The Weather
U.S. Weather Bureau Forecast
Rain Tonight,
Partly Cloudy Sunday
(Details Page 2)

THE PONTIAC PRESS

ONE COLOR Home Edition

VOL. 120 NO. 147 ★★★ PONTIAC, MICHIGAN, SATURDAY, JULY 28, 1962 —30 PAGES ASSOCIATED PRESS UNITED PRESS INTERNATIONAL 8c

Long Delay Looms for Apportionment Decision

Cancer of Lung Research Target

MOSCOW (AP) — An American scientist plans to try to teach monkeys to smoke in hopes of finding out whether cigarettes can cause lung cancer in humans.

Dr. Arthur J. Vorwald of Detroit, Mich., said the smoking experiment will be a followup to what he called the first artificially-induced case of lung cancer in a monkey.

In a report to the International Cancer Congress, the researcher described the chemical-produced feat as a major breakthrough. He said it provided the best possibility yet for testing potential drugs against lung cancer.

Dr. Vorwald said even if the attempt to train monkeys to smoke fails, it is possible that, by injecting tobacco materials or by some other methods, monkeys could be made dependent on nicotine, providing evidence on why people smoke.

"Is this tendency for some people to smoke a biological urge related to a person's ability to develop cancer?" he asked.

Monkeys also open an important new field for seeking possible lung cancer dangers in industrial fumes, chemicals and the like, he indicated.

Dr. Vorwald, chairman of the Wayne University Occupational Health Department and head of the U.S. Public Health Service Cancer Control Committee, said the first induced monkey lung cancer was produced by ethylium oxide, a chemical that previously had caused lung cancer in laboratory rats.

Dr. Vorwald was the first to produce lung cancer in rats.

The researcher said the chemical was put in the right lung of 50 Rhesus monkeys about 6½ years ago. About half the monkeys died of natural causes, and Dr. Vorwald said hope had been given up when a monkey named Toughie developed lung defects. An operation three weeks ago proved the trouble to be a primary bronchogenic cancer similar to human lung cancer.

Other monkeys in the test group also developed suspicious lung defects, "but we are still watching them," the scientist said. He said previous widespread attempts to produce cancer in monkeys probably failed because researchers did not wait long enough for the cancer to develop.

Romney Sees Affront in Durant

Says Election to GOP Ruling Post Would Be Personal Repudiation

GROSSE POINTE, (UPI) — George Romney, Republican candidate for governor, in a face-to-face confrontation with John Birch society leader Richard Durant before some 200 district leaders, today said it would be a personal repudiation to elect Durant to district and county leadership.

Durant, who is now 14th Congressional District Republican vice chairman and is seeking control of the Wayne County GOP, answered Romney's request with a plea for party unity.

The dramatic meeting came at a 14th District breakfast for candidates for precinct delegate, the breakfast being sponsored by anti-Durant district leaders.

Precinct delegates, who elect district and county leaders, will be elected in the Aug. 7 primary.

HOUR-LONG CONFAB

When the breakfast began at 9 a.m., Romney and Durant were locked in an hour-long private conference.

It was the third time this week that Romney, or his campaign manager, Arthur Elliot, had met with Durant to ask him to resign from his party post and withdraw as a candidate for leadership in this fall's party elections.

Romney's plea this morning apparently failed, for he emerged to tell the precinct delegate candidates, "if the delegates re-elect this man or delegate to him the responsibility of leadership, then you will have repudiated me."

Durant then replied that it "distresses me deeply to see Republicans quarreling with one another" and said he is "personally proud to be a part of the army of people" who will elect Romney this fall.

"George Romney is not prepared to become identified in any way with Welchism," Romney said in reference to Robert Welch, founder of the controversial John Birch Society.

I'm not going to try to dictate. It's up to the delegates to elect the people they want as leaders," he said. "But I appeal to you not to elect such a real or ostensible leader."

Durant, who is backed by present District Chairman Stanley Baldwin, moved up to the speaker's table after Romney finished and read a prepared statement.

These include two-time GOP candidate-for-governor Paul Bagwell, his wife, Edith (a precinct delegate candidate), John Feikens, county GOP chairman, and Charles King, dean of the Detroit College of Law and former member of the Federal Communications Commission.

In Today's Press

Jackie's 33 Today

Big family celebration slated to honor First Lady's birthday — **PAGE 12.**

Knows Problems

Laotian premier impresses American officials—**PAGE 7.**

Thinking Big

Compact cars to grow bigger in 1963 — **PAGE 15.**

Astrology	14
Bridge	14
Church News	8-9
Comics	14
Editorials	6
Home Section	17-21
Obituaries	24
Sports	22-23
Theaters	12-13
TV and Radio Programs	29
Wilson, Earl	29
Women's Pages	10-11

Area Residents Honored

AFTER CEREMONIES — General Motors Vice President Calvin J. Werner, (left), head of Truck & Coach Division, and E. M. Estes, (right) head of Pontiac Motor Division, went over the General Motors Institute graduation program last night at Flint with two of 20 area residents who were graduated. They are Robert Charbonneau (second from left) of 110 Summit St., and Carl Holstein of 15 Chippewa Rd.

U.S. Plans New N-Talks Move

WASHINGTON (AP) — The United States is planning a new strategy for the nuclear test ban negotiations at Geneva, beginning with a blunt challenge to Russia to reverse its stand against international inspection safeguards.

President Kennedy and his advisers are reported ready to offer concessions in Western conditions for a test ban treaty based on new scientific information on the detection of sneak underground nuclear explosions.

But administration leaders have decided that there is no point in offering these concessions unless the Soviet Government is prepared to enter into serious negotiations on the whole inspection issue.

As one informant put it: "There's no point in our negotiating with ourselves, and that's about what we would be doing if Russia continues to insist they will not accept any inspection whatever."

RECALLED DEAN

Kennedy has called U.S. Ambassador Arthur Dean home from the Geneva disarmament conference. The action was announced following a White House meeting Friday between Kennedy and his principal advisers on the nuclear arms race and test ban treaty problems.

Dean, according to plans reported to have been mapped at Friday's conference, will be given full information on the new U.S. scientific findings to take back to Geneva at the end of next week.

This information, according to the recent Defense Department announcement, shows that with new instruments underground explosions may be detected over distances running into many hundreds of miles. Some advances also have been made in distinguishing between earth shocks due to nuclear blasts.

★ ★ ★

In the recent past, the United States and Britain, as the main Western nuclear powers, proposed 19 internationally staffed control posts on Soviet territory.

The Western powers also proposed between 12 and 20 inspections a year at the site of any suspicious shock waves.

★ ★ ★

The new scientific data, Kennedy's advisers agreed, would permit the number of on-site inspections and the number of control posts to be reduced. Some scientific advisers are known to have argued that international control posts inside the Soviet Union might be safely eliminated in the interest of getting a test ban treaty.

Plans to Keep 'Hand in Things'

Founder of S.S. Kresge Near 95

By RICHARD PYLE

DETROIT (AP) — A man who gave up golf because he hated to lose golf balls—and yet has spent millions of dollars on libraries, medical laboratories, orphanages and churches—will reach the 95-year mark on Tuesday.

And as he passed another milestone in a life of success built on almost-legendary thrift, Sebastian Spering Kresge says he's prepared to keep right on going.

"I don't believe I can do it for another 95 years," admits this stocky, durable man whose career—from tinware salesman to multimillionaire variety store merchant — could easily have been the model for a Horatio Alger story. "But I'll have a hand in things as long as I can."

There are two "things." One is the S. S. Kresge Co., a commercial empire which began in Detroit with a single store advertising "nothing over 10 cents," and now includes some 800 variety and department stores in 42 states, Canada and Puerto Rico.

★ ★ ★

The other is the Kresge Foundation, which in 48 years of existence has poured more than $56 million into philanthropy, public and private.

Nearing 95, Sebastian Kresge —whose mother lived to be 100 and whose grandmother died at 101 — is just beginning to slow down.

His involvement in the company and the foundation which bear his name has been, in recent years, largely titular.

He has turned over the administration of both to his oldest son Stanley, and a core of trusted men some of whom have been associated with him since the 1920s and have risen through the ranks.

OLDEST FOUNDER

But he takes pride in being known as the oldest living founder of a company listed on the New York Stock Exchange—and quite probably the oldest chairman of the board in the United States.

"If there is an older one, he hasn't been heard from lately," commented a Kresge employe.

Spending his summers with his third wife Clara at their Mountainhome, Pa., estate in the Poconos, and wintering in Miami, Kresge keeps abreast of company affairs by reading — and commenting on — weekly and monthly reports.

"He makes a lot of suggestions," said son Stanley, the vice chairman of S. S. Kresge Co. "He 'wonders why' about a lot of things we do."

He still serves as a trustee of the Kresge Foundation, of which

(Continued on Page 2, Col. 4)

AP Photofax

FATHER AND SON—"I'll have a hand in things as long as I can," says Sebastian S. Kresge, who'll be 95 Tuesday. Here the Kresge chain stores' founder gives a few pointers to his eldest son, Stanley, of Lake Angelus, who now is president of the S. S. Kresge Co., and running it with a core of trusted executives.

Edict a Year Away?

LANSING (AP) — Michigan's Senate has a new lease on life from the U.S. Supreme Court today — but how long the reprieve from reapportionment would last remained to be seen.

The stay from immediate Senate redistricting was granted yesterday by U.S. Supreme Court Justice Potter Stewart after a three-hour hearing in a Littleton, N.H., courthouse.

Justice Stewart blocked for the time being an order by the Michigan Supreme Court calling off the Aug. 7 Senate primary and directing that the upper chamber be reapportioned on a population basis by Aug. 20, or else face a statewide at-large election.

The judge emphasized that the stay had nothing to do with the merits of the state court order but was granted merely to allow time for an appeal for a review before the federal high court.

★ ★ ★

A decision on such an appeal might not be forthcoming for more than a year.

With the status quo restored, Secretary of State James Hare sent telegrams to Michigan's 83 county clerks ordering that they procede with arrangements to include the Senate race on the Aug. 7 primary ballot.

"Make certain this office and names of candidates certified to you appear on all ballots and machines," Hare said. "Instruct all boards to count and report votes cast for this office."

COULD BE UNNECESSARY

In his ruling, Justice Stewart said he was not assuming that the Legislative couldn't have redistricted the Senate by Aug. 20. But he said it would be an unwilling, hasty and possibly unnecessary action if the federal court eventually overrules the Michigan court.

Stewart pointed out that an at-large election conceivably could result in a Senate with all members from one county and—or one party. He said this would be a "conspicuously unrepresentative" body.

The Michigan court's 4-3 decision saw four Democrats prevailing over a dissenting minority of three Republicans. GOP leaders contended the ruling was a political one, and some legislators hinted they would like to begin impeachment proceedings against the court's Democratic majority.

★ ★ ★

Republicans now control the Senate 23-10, with one seat vacant. Under any reapportionment based on straight population they are virtually certain to lose some seats.

★ ★ ★

Legal observers said that since the federal court won't return from its summer recess until October, probably the earliest time the issue could be decided was eight months from now.

The question of whether the Legislature would return Tuesday night as originally scheduled was up in the air now that there no longer was any need for

(Continued on Page 2, Col. 1)

Eye Status Quo on Districting

Roberts Expects GOP Senators to Wait Until Early 1963 for Action

By RALPH P. HUMMEL

Republican state senators may decide to keep a tight grip on the shape and content of their ballwicks until early next year — without any immediate move toward reapportionment.

★ ★ ★

This is the most likely of several paths the majority party could travel in reaction to yesterday's lifting of the Aug. 20 deadline for reapportionment. State Sen. Farrell E. Roberts, R-Oakland County, indicated today.

Roberts also predicted that "the present Senate setup will probably remain in effect for another two years."

He cited a similar case in Wisconsin where a federal court had granted such a stay.

ATTITUDE 'MAKES SENSE'

The sit-and-wait attitude, he said, makes sense because it would give both the U.S. Supreme Court and the voters of Michigan a chance to speak on redistricting.

Roberts added that the Senate Judiciary Committee was expected to meet Monday or Tuesday to decide on this and two other alternatives.

However, the Legislature itself, Roberts said, may not go back into session until after the Aug. 7 primary.

★ ★ ★

The 5-2 GOP-controlled committee may recommend to the 23-10 Senate Republican majority one of three choices:

1—The Senate may await a ruling by the federal high court in December or January on an appeal against the State Supreme Court redistricting order.

The federal court might further delay any reapportionment move by deciding to hold its verdict until after the April vote on the Michigan Constitution, which Republicans believe is in line with federal court rulings, Roberts added.

2—Senate Republicans may decide to place on the Nov. 6 ballot, just that provision in the new constitution which sets up a system of Senate districts on the basis of 80 per cent population and 20 per cent area.

3—They might place both the 80-20 proposal and the State democrats' straight-population proposal on the Nov. 6 ballot, letting the voters decide which they want. The voters turned down a straight population plan in 1952.

Doing nothing this session, Roberts said, is the more likely move, since "the U.S. Supreme Court

(Continued on Page 2, Col. 6)

Tonight's Showers to Make It Cooler

Tonight's showers will bring cooler temperatures to the area the next two days. Partly cloudy

skies are also predicted through Monday.

★ ★ ★

The mercury is expected to dip to a low of 58 tonight and climb to a high of 77 tomorrow.

★ ★ ★

Today's winds are mostly southwesterly to southerly at 12 to 20 miles an hour. They will shift to northwesterly at 10 to 15 miles an hour tonight or early Sunday.

★ ★ ★

The lowest thermometer reading preceding 8 a.m. was 64. The mercury reached 79 at 2 p.m.

Both Sides Agree Truce Temporary

By The Associated Press

Partisans on both sides of the battlefront agreed today what exists in the Michigan Senate reapportionment war is a temporary, enforced truce.

More heavy fighting still is to come in the courts, but not in haste time to cause any changes in normal August primaries and the November general election.

U.S. Supreme Court Justice Potter Stewart issued a stay yesterday against a Michigan Supreme Court order for redistricting the Senate on a population-only basis by Aug. 20 or election of all senators on a state-at-large basis.

Industrialist George Romney, Republican candidate for governor, said Stewart's decision "has permitted at least a brief period of relative calm in a confusing situation."

SWAINSON'S VIEWS

Gov. John B. Swainson, the Democrat Romney will oppose in the November election, said "the reapportionment issues still are alive."

"It must be made clear that the issuance of a stay does not end the question of apportionment of the Michigan Senate to make it conform to the U.S. Constitution", Swainson said.

August Scholle, AFL-CIO state president who brought the suit that resulted in court-ordered reapportionment, said:

★ ★ ★

"I'm not unduly disturbed about it (the stay) or disappointed. I

(Continued on Page 2, Col. 4)

House, Investing Answers

Millions of small investors are at a loss wondering how to interpret the latest maneuvers of the stock market through its unpredictable gyrations.

★ ★ ★

Starting Monday on the financial page of The Pontiac Press, Roger H. Spear's "Successful Investing" will offer careful reasoned advice to actual investment problems of readers. "Successful Investing" will appear five days a week.

Do more than dream about your dream home. Build it!

The "House of the Week" now makes it possible for you to have a new booklet showing 16 of the more popular House of the Week plans. Exterior views, floor plans and brief descriptions of each are included.

You may send for this booklet just as you send for the House of the Week plans. A coupon will appear in each Saturday's paper. The cost is $1. See page 20 for the first coupon.

Meg Follows Jackie

AP Photofax

TAKING A TURN — Britain's Princess Margaret throws up a white spray of water as she follows a motorboat at the end of a secluded lake near London. The princess recently became interested in water skiing and has been receiving instruction once or twice a week. The sport has another enthusiast in Jackie Kennedy.

In 5th District GOP Race

'Rookie' Faces 'Old Pro'

(EDITOR'S NOTE — Following is another in a series of articles published by The Pontiac Press to aid voters in the Aug. 7 primary. Only those offices in which there is a contest will be covered.)

DONOLD W. SARGENT

WILLIAM HAYWARD

Three months is all that separates Donald W. Sargent and William Hayward in age.

★ ★ ★

In politics, however, one is a "rookie" and the other an "old pro."

Sargeant, of 40 Ridge Road, Royal Oak, is making only his second try for public office in the Republican contest to nominate a candidate for 5th District state representative.

His opponent, Hayward, who turned the same age July 5, holds the post currently and is in his 15th year as a politician.

FINISHING 2ND TERM

Hayward, of 1839 Sycamore, Royal Oak, has been a city commissioner for 14 years and mayor for eight. He is completing his second term as state representative.

Sargent, of 40 Ridge Road, Pleasant Ridge, made his initial bid for public office in last year's con-con election for the 5th District seat won by fellow Republican Arthur Elliott.

An attorney since 1936 Sargent was educated in Illinois elementary and high schools and received college training at Flint Junior College and Detroit College of Law.

★ ★ ★

He also has worked as a real estate salesman and broker and served in the Army for two years from 1943-45.

Hayward, a Royal Oak resident for 42 years, has spent 25 years as a banker and 13 years in the insurance business.

He was graduated from Royal Oak High School in 1923 and studied banking at Rutgers University School of Banking.

BOTH FATHERS OF 4

Both candidates are the fathers of four children.

Hayward has three daughters and a son and Sargent has three sons and a daughter.

Consumers Sets Gas Rate Cut

$2-Million Reduction in Annual Revenue Gets PSC Approval

Bills for gas service received by Consumers Power Co. customers after August 6 will be at slightly reduced rates.

Most customers will scarcely notice the difference, according to Division Manager C. F. Brown, but the new rates will reduce Consumers' revenue from gas sales by $2,035,000 a year. The company's gas business amounts to approximately $130,000,000 a year.

The new rates were proposed by the company and approved by the Michigan Public Service Commission after a reduction in the cost of wholesale supplies of natural gas purchased by Consumers from Panhandle Eastern Pipe Line Co. and Trunkline Gas Co.

Brown said the annual bills of an average gas house-heating customer would be reduced about $3 a year or an average of 25 cents a month.

★ ★ ★

He said the average reduction in the bills of a person using gas for water heating and cooking but not house heating would be about $1 a year or about 8 or 9 cents a month.

TO RECEIVE REFUND

Consumers has 373,000 gas house-heating customers and about 155,000 other residential gas customers in 32 Michigan counties. Commercial and industrial customers total about 40,000.

In addition to reducing gas rates, Consumers will refund about $4,000,000 to gas customers, representing a portion of refunds to the company from the two supplier companies.

Most customers will receive their refunds in the form of a credit on a service bill received in September or early October. The amount of the credit will be noted on the bill.

Credits to residential and small commercial customers will range from a few cents to a few dollars, the company said.

Pontiac Press Photo

A NAME TO REMEMBER — The word "Kresge" appears on the facades of educational institutions throughout the country. Here the founder of the Kresge empire, Sebastian S. Kresge, whose Kresge Foundation has made millions in grants, sits in front of the Kresge Library at Michigan State University Oakland. He personally attended its dedication this spring.

Kresge Nearing 95th Birthday

(Continued From Page One)

Stanley also is president, and appears personally at dedication ceremonies when possible.

AT MSUO DEDICATION

In May, he visited Detroit for the company's annual meeting (he has missed only three in his life) and also helped dedicate his latest philanthropic work — a new library at Michigan State University Oakland.

★ ★ ★

"My father still gets around pretty well," said Stanley. "He likes to go into Kresge stores just to look around—and you'd be surprised how often he is recognized by store managers and employes, who will walk up and say 'You're Mr. Kresge, aren't you?' "

To Sebastian Kresge, "getting around pretty well" still means a swim in the pool at either of his estates, daily walks and regular calisthenics upon arising (at 7 a.m.) and before retiring (at 11 p.m.) each day.

"I don't know how many push-ups I can do," he laughed. "I don't count 'em any more.

★ ★ ★

"My sight and my hearing aren't what they once were, and my feet bother me. I notice these things but otherwise, I feel pretty good."

Despite these slight infirmities, Kresge's eyes are alert and he still can fire a snappy answer to a question.

★ ★ ★

One of his oft-quoted remarks, after he became a multimillionaire was that he "never spent more than 25 or 30 cents for a lunch."

SELF-MADE MAN

Kresge was born in 1867 on a poor-soil farm near Scranton, Pa., and his rise to success is the standard account of the self-made man.

He worked to put himself through school, did menial work and finally landed a job as a traveling tinware salesman.

Supposedly, he became interested in the prospects of the budding variety-store field after making a 19-gross item sale to Frank Woolworth, one of the original dime store magnates, during the depression of the 1890s.

With $8,000 saved while working, Kresge eventually bought into a store partnership and within a few years, was on his way to building the giant chain of red-fronted stores.

The Kresge Foundation began in 1924, when—as its own pamphlets point out—"income and inheritance taxes were not an impelling consideration."

★ ★ ★

The founder made an initial grant of $1.3 million and, by 1953, 14 separate gifts worth more than $60 million.

The Kresge Foundation today is one of the largest in the United States and has a policy of favoring grants "to maintain, expand or perpetuate" existing institutions over grants establishing new projects.

Nevertheless, there are dozens of college libraries and medical research laboratories which were founded and built with Kresge money.

His greatest regret, said Kresge, is that the foundation is able to accomplish only about five per cent of what it is asked to do.

★ ★ ★

"We used to do a lot more for churches," he added, "but we now concentrate more on schools and hospitals, in the belief that churches are better able to help themselves than these other institutions."

In answer to the predictable question about his own formula for success, Sebastian Kresge provides the predictable answer.

"Hard work, personal economy and minding one's business," he said. "I never have smoked, and never have used intoxicants, and I saved a lot of money in the early days."

★ ★ ★

And then he touched his coat lapel "You see this?" he asked. "It's a 50-year Kresge pin. I'm one of the very few who has one."

Long Delay Looms on State Question

(Continued From Page One)

meeting a deadline on redistricting.

Some Republican leaders suggested that the lawmakers return and try to get agreement on placing some constitutional amendments on the November ballot.

Three Republican senators, who acted as intervening defendants in seeking the stay order, told newsmen last night they were pleased with Justice Stewart's action.

Sen. John Fitzgerald of Grand Ledge said the action was only the first step in a long legal process, however.

"There are many weary months ahead," he said.

Sen. Paul Younger of Lansing, said he felt that the earliest a decision could be expected from the high court would be the end of December or first of January.

The third intervenor was Sen. Frank Beadle of St. Clair.

Sen. Carlton Morris, R-Kalamazoo, said he would hold a meeting of the Senate Judiciary Committee today to discuss the implications of the stay and the pending action.

Soviets Launch Satellite

MOSCOW (AP) — The Soviet Union launched today the seventh unmanned earth satellite of its current summer series. The launching was announced by Tass, which said the sputnik carried various scientific instruments.

WPON Is Sold for Second Time in Three Years

Radio Station WPON in Pontiac will change owners for the second time in three years with its sale to two Grosse Pointe businessmen and a Grosse Pointe attorney, according to Edward E. Wilson, president of the selling Chief Pontiac Broadcasting Co.

★ ★ ★

The price was not disclosed at this time. A minimum 60-day waiting period is needed before approval of the sale by the Federal Communications Commission can put WPON under new management as WPON, Inc.

The new owners are H. Allen Campbell, president; George W. Trendle, vice president and treasurer; and George W. Trendle Jr., secretary.

Trendle Sr. and Campbell also are former shareholders of WXYZ in Detroit and WOOD in Grand Rapids, with Trendle Sr. owning controlling stock. The situation in WPON now is reversed, Trendle Sr. said today.

Recall Naval Officers

JAKARTA (AP) — The Indonesian navy is recalling all retired officers to active service in connection with the West New Guinea crisis, Antara news agency announced. The marine corps issued call-up orders to its reserve officers last month.

Both Sides Agree Truce Is Temporary

(Continued From Page One)

think this is only delaying the inevitable."

★ ★ ★

Chairman John Collins of the Democratic State Central Committee said that Justice Stewart's stay "makes no pretense of being the final judgment."

Chairman George M. van Peursem of the Republican State Central Committee said that "the decision restores order to the judicial and elective processes of this state" and that the stay "proves that our court acted with injudicial haste in the Schulte case."

"But," Van Peursem continued, "I must forewarn the people of Michigan that the State Supreme Court decision still hangs over their heads.

"The decision will not become final until decided by the full opinion of the U.S. Supreme Court."

STATE JUSTICE PLEASED

Chief Justice Leland W. Carr of the Michigan Supreme Court and one of the three Republicans who dissented in the four-justice Democratic majority's order to reapportion, said of Justice Stewart's delay:

"It was a reasonable and logical action. It will give time for deliberate and sensible action. The stay appeared to be indefinite until a petition to appeal is granted, and until the appealed action is taken."

Theodore Sachs of Detroit, Schulte's counsel, said he certainly would seek a review of Justice Stewart's stay.

Four Persons Killed in Crash Near Flint

FLINT (UPI) — Four persons were killed and seven others were injured seriously today when two cars collided at a road intersection east of here.

Genesee County sheriff's officials said the accident occurred when Charles Mann Jr., 29, Flint, ran a red light on Michigan 21 and collided with a car driven by Auley Marvin Taylor, 30, Toronto, Ont. Taylor, Mann and two of Mann's children, Ronald, 6, and Mary seven months, were killed in the accident.

Hospitalized in serious condition were Mann's children, Susan 2; Charles, 9; Sharon, 8; and Jean, 5, and three passengers in Taylor's car, his wife, Josephine, 23; Tom Brash, 31 Toronto, and Brash's wife, Jeanette, 24.

Judge Puts Off Abortion Ruling

Arizona Court Delays Decision Until Case Is Studied Further

PHOENIX, Ariz. (AP) — A pretty young woman who knows that she may give birth to a deformed baby must wait still longer for a legal decision on her plea for an abortion.

★ ★ ★

Mrs. Robert L. Finkbine is asking the court to permit aborting her two and one-half-month pregnancy.

The 30-year-old star of a Phoenix kiddies television program says she has taken thalidomide, a European-made drug blamed for births of deformed babies. The drug is a tranquilizing ingredient.

★ ★ ★

On Friday, the state attorney general and the county attorney asked to be dismissed as co-defendants in the action.

★ ★ ★

Superior Court Judge Yale McFate said he would have to study the matter until at least Monday before ruling on the motions. A speedy hearing was requested because of Mrs. Finkbine's condition.

WASHINGTON (UPI) — The Food and Drug Administration (FDA) today was conducting a "pill-by-pill" search to make sure there are no more thalidomide tablets available. Dr. Frances Kelsey, who prevented thalidomide from being sold commercially in this country, said yesterday that several hundred, and maybe thousands, of persons had been given it on an experimental basis.

Elderly Couple Beaten, Robbed by Armed Trio

An elderly Pontiac man and his wife were beaten and robbed by three armed bandits in one of two holdups which occurred early today in Pontiac.

★ ★ ★

William Terentiak, 79, told police he was struck over the head with the butt end of a knife by one of the men who broke into his home at 637 Central Ave., about 1:45 a.m.

★ ★ ★

The holdup men wore silk stockings over their heads and two were armed with pistols, he said. Terentiak's wife Sisela, 72, also was struck by the men as they searched the house. They escaped with a wristwatch and about $20 in cash, he said.

★ ★ ★

A cab driver, Wallace Canfield, 35, of 117 Lafayette St., told police he was robbed at knifepoint by a passenger he picked up shortly before 3 a.m. The bandit fled on foot on Crestwood Street with about $33 from the cab, according to Canfield.

Status Quo Likely on State Districting

(Continued From Page One)

might look on any action now as an attempt to muddy up the water before it can rule."

SWAINSON INVOLVED

"There is also the strong possibility," Roberts admitted, "that Gov. (John B.) Swainson would not want to support placing either or both proposals on the Nov. 6 ballot.

"This would mean we would not be able to get the two-thirds majority needed in House and Senate to place the opposing redistricting plans on the ballot."

Either Nov. 6 ballot test appears to be ruled out, since Swainson has already called such a test "preposterous."

★ ★ ★

GOP gubernatorial candidate George W. Romney had demanded before yesterday's ruling just such a test between the 80-20 plan and Swainson's straight-population position.

Roberts described the lifting of the reapportionment deadline by U.S. Supreme Court Justice Potter Stewart as "a slam at the State Supreme Court."

The Weather

FULL U.S. WEATHER REPORT

PONTIAC AND VICINITY — Mostly cloudy and mild with a few showers this morning and showers or thundershowers likely late this afternoon or tonight, high 80, low 58. Sunday partly cloudy, a little cooler with showers ending, high 77. Winds mostly southwest to south increasing to 12-20 miles this afternoon then shifting to northwesterly 10-15 miles tonight or early Sunday.

Today in Pontiac

Lowest temperature preceding 8 a.m. 64

At 8 a.m.: Wind velocity 3 m.p.h. Direction Northwesterly

Sun sets Saturday at 7:36 p.m.

Sun rises Sunday at 5:23 a.m.

Moon sets Saturday at 5:48 p.m.

Moon rises Sunday at 3:31 a.m.

Friday in Pontiac (As recorded downtown)

Highest temperature	81	
Lowest temperature	51	
Mean temperature	66	
Weather—Sunny.		

One Year Ago in Pontiac

Highest temperature	84	
Lowest temperature	67	
Mean temperature	75	
Weather—Rain .15		

Highest and Lowest Temperatures This Date in 96 Years

100 in 1949 — 54 in 1891

Downtown Temperatures

8 a.m.	64		11 a.m.		73
9 a.m.	64		12 m.		76
10 a.m.	64		1 p.m.		78
11 a.m.	67		2 p.m.		78
12 m.	71				

Friday's Temperature Chart

Alpena	83	52	Duluth	76	54
Detroit	81	60	El Paso	93	72
Escanaba	79	55	Ft. Worth	79	70
Houghton	75	50	Honolulu	87	76
Jackson	78	57	Indianapolis	77	61
Marquette	78	50	Jacksonville	93	73
Pellston	79	61	Kansas City	81	66
S. S. Marie	74	50	Los Angeles	82	62
Traverse City	77	57	Miami	92	81
Atlanta	84	64	Milwaukee	78	61
Bismarck	80	55	New Orleans	92	75
Boston	71	63	Omaha	80	61
Buffalo	75	57	Phoenix	102	79
Chicago	77	67	St. Louis	79	61
Cincinnati	80	53	San Diego	80	66
Cleveland	73	53	Seattle	68	50
Denver	89	53	Tampa	91	74
Des Moines	77	65	Washington	81	66

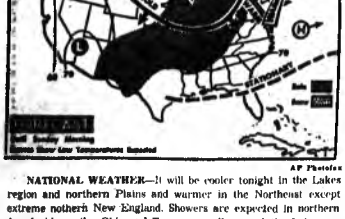

AP Photofax

NATIONAL WEATHER—It will be cooler tonight in the Lakes region and northern Plains and warmer in the Northeast except extreme northern New England. Showers are expected in northern Appalachians, the Ohio and Tennessee valleys and the Lakes region. Thunderstorms are due in Mississippi Valley, central Plains and southern Rockies.

2 Seriously Injured

3 Hurt in Area Traffic

Three persons were injured, two seriously, in three auto accidents which occurred within two hours in this area early this morning.

★ ★ ★

In serious condition with a fractured skull at William Beaumont Hospital, Royal Oak, is Edward B. Sisson, 24, of 120 Overhill Road, Bloomfield Township.

Oliver Carpenter, 72, of 3341 Hadden Road, Oakland Township, and Mrs. Juanita Chruscz, 36, of 9239 Tan Bay Road, Commerce Township, are in St. Joseph Mercy Hospital.

Sisson's car collided with a truck about 4:20 a.m. on West Maple Road near Country Club Lane in West Bloomfield Township.

The truck driver, Earl R. Smith, 31, Flint, told Oakland County Sheriff's deputies that Sisson's car veered across the center line and struck the front of his cab and the side of the trailer.

Sisson was unable to make a statement at the scene. Smith said he pulled his truck off the road in an attempt to avoid the mishap.

A witness told Romeo state police that Carpenter, who is in fair condition after serious injuries, was injured when a car went through a red light and struck his car at Rochester and Auburn roads.

The other driver, Douglas Kidder, 19, of 1490 Farthing St., Utica, was not hospitalized. He was ticketed for failure to stop at the red light, police said.

★ ★ ★

Deputies said Mrs. Chruscz, whose condition today is satisfactory, was injured when her car went off Tan Bay Road on a curve and hit a tree stump about 2:30 a.m.

The Day in Birmingham

Bloomfield Twp. Weighs Zoning Law Amendment

BIRMINGHAM — An amendment to Bloomfield Township's recently adopted zoning ordinance is being considered that would lower minimum square footage on undeveloped property for residential use.

★ ★ ★

Specifically in question is property zoned R3 which requires lot sizes to be 22,000 square feet with front footage set at 130 feet.

The proposed revision has been referred to the Township Planning Commission for study. Following its review of the amendment the commission will meet with the township board before any action is taken.

The square footage on this type of zoning was increased 2,000 square feet when the new zoning ordinance went into effect a little more than a week ago.

★ ★ ★

Property owners of undeveloped land have requested the amendment, claiming that development costs of lots of this size would price the land above the market.

The Birmingham-Bloomfield Metropolitan Club, comprised of policemen, firemen, mailmen and their families, will hold its annual picnic Aug. 5 at Marsh Bank Park, Hiller and Commerce Roads.

The Club's annual dance is scheduled for Aug. 11 at Acorn Hall, Royal Oak.

The Birminghaf Recreation Department will hold a community night program at Eton Park Wednesday.

There will be rhythm band concerts, puppet shows, demonstrations of playground games and tournaments, award presentations, baton twirling, displays of art and craft and a cartoon movie.

In case of rain the program will be postponed to the following evening.

A new membership committee has been named by the Birmingham Chamebr of Commerce board of directors.

Appointed chairman was Richard J. Thomas Jr., of the Detroit Bank & Trust Co.

Members are Richard Turner, Jack Fawcett, Wayne Combs, Robert Gwynn, Arthur Lake, James Sheridan, William Roberts, Calvin Chamberlain, Walter Denison, George Couzens and Aaron Kershenbaum.

★ ★ ★

The committee, considered one of the most important in the Chamber, has the responsibility of inviting new businesses in the area to join the organization.

Man Bound Over on Charge of Manslaughter

A 30-year-old Clawson man, charged with manslaughter in the death of a Howell man last Saturday, stood mute and was bound over to Oakland County Circuit yesterday after examination by Municipal Judge Elmer Hartwig of Royal Oak.

★ ★ ★

Theodore Surgener of 852 Manitou St. is being held in the killing of Donald G. Greer, 25, in a fight behind the Royal Inn, 4724 Rochester Road.

Greer was dead on arrival at William Beaumont Hospital, Royal Oak. Surgenerry has been released on a $2,000 bond.

In the meantime, Detective Richard Oakes of Royal Oak Police Department has filed a complaint with the Michigan State Liquor Control Commission charging that the Royal Inn allowed dancing the night Greer was killed.

"The dancing that was allowed," Oakes charged in his complaint, "contributed indirectly to the fight which resulted in the Greer's death and the manslaughter charge."

Witnesses had told police that Surgener had left a seat to go to the dance floor and had found Greer drinking beer out of his glass when he returned. The fight ensued.

★ ★ ★

According to Royal Oak police, no Royal Oak bar may permit dancing.

Reshuffle Stay Saved $30,000

County Clerk Claims Sum Would Have Been Needed for Primary

Setting aside the Aug. 20 State Senate reapportionment deadline has saved Oakland County more than $30,000, County Clerk Daniel T. Murphy Jr. happily pointed out today.

★ ★ ★

The sum would have been required to set up a special Sept. 11 primary for Senatorial candidates, he said.

Other savings will be won in time and money which otherwise would have been spent on covering over the Senate candidates' names and keys on voting machines in 337 of county precincts.

Paper ballots for the additional three county paper precincts have not yet been printed, Murphy said.

EASES WORRY

"We were going to wait until the last minute before spending any money on ballots which might not be correct," he explained.

The decision by U.S. Supreme Court Justice Potter Stewart also takes another worry off Murphy's mind.

"Setting up the special Sept. 11 primary could have been very complicated if even only one recount were demanded in be Aug. 7 primary," he said.

"A recount would have meant keeping voting machines locked until a check by the board of canvassers. Possibly we might not have been able to set up the machines in time for the September ballot. A county-wide recount could have taken three to four weeks.

"Now we're ready for the Aug. 7 primary and very happy with the decision by Justice Stewart."

Utica Water Supply Called Safe Again

The City of Utica's water supply was declared safe again today after pollution of the Clinton River forced the city to use Detroit water for two days.

The pollution was caused by chromium dumped into the Clinton River by a Pontiac drain. There was no chromium in the water today, Utica water department officials said.

Utica hooked up an emergency hose to Sterling Township Wednesday night, but had to mix it with Clinton River water part of the day Thursday when the supply from Sterling wasn't enough.

Stomachs Settle as Scouts Dock

The Sea Scout flag won't flutter over Fort Mackinac.

But then the stomach of its 20 Pontiac standard bearers won't flutter anymore either.

★ ★ ★

Beaten back from their Mackinac Island target by high winds and heavy seas, the two-boat flotilla of Pontiac Sea Scout Ship No. 5 found refuge in Oscoda harbor yesterday.

Defeated by the weather, the 14-to-17-year-old boys could still record a victory of courage as they surrendered to their fathers, who were to bring most of them back to Pontiac by car today.

During their eight-day voyage which started last Saturday at Port Huron, the scouts pushed up as far as Presque Isle, reports one boy's mother, Mrs. Bernard Barach of 2370 Pontiac Drive, Sylvan Lake.

BAD WEATHER

"I have never seen weather so bad," their skipper, T. Boice Purdy of 205 Linden St., told his wife who called Mrs. Barach from Oscoda.

The scouts successfully defied a storm at Port Austin Sunday, lashing down boats all night and half a day to help save $100,000 worth of them.

They won the hearts of Port Austin residents who plied their unsettled stomachs with ice cream.

In Oscoda yesterday, they again turned defeat into moral victory by promising the Oscoda scouts their 36-foot wooden ex-Coast Guard boat, which they had to abandon there because of wind damage.

★ ★ ★

The Oscoda scouts may restore the boat, called the Oneida.

And still a few of the scouts won't give up. At least four of them plan to return with the other 35-foot steel yacht, the L'Argo, to Port Huron.

At the helm will be Purdy and his father, retired Great Lakes Capt. E. D. Purdy.

The only defeat, the scouts may admit, was suffered by the manufacturers of sea-sickness pills.

★ ★ ★

The boys had hopefully trooped into a Port Austin drugstore Sunday, buying up large quantities of the pills.

"Let's just say they were woozy but unbowed," commented Mrs. Barach.

He Picked Right Pole

CHATTANOOGA (UP)—When bus driver Raymond Garrett of Birmingham struck a power pole here, electric power board officials were grateful that he was so selective. They explained that the pole he hit was one of 800 among the 80,000 in the city that could fall over without a power failure.

NO MORE CHANGING WASHERS!
NO MORE DRIPPING FAUCETS!

New NO-DRIP faucets by AMERICAN-Standard

Revolutionary, new AQUASEAL ends dripping, leaking—eliminates washer replacement—prevents waste of water. These new, smartly designed Heritage faucets by American-Standard add sparkling beauty, give years of trouble-free service.

END DRIPPING... ELIMINATE LEAKING

Let us install beautiful American-Standard faucets with the new Aquaseal in your home. They add a touch of smartness—give you years of care-free, NO DRIP service.

Months to Pay on FHA Terms

EAMES & BROWN, Inc.

Serving All Your Plumbing Needs for Over 50 Years

55 East Pike Street FE 3-7195

Marriage Licenses

Calvin E. Thornton, 2785 Williams Lake, Waterford and Peggy A. Spring, 2937 Lansdowne, Drayton Plains.

Ronald W. Demers, 20000 Southfield Road, Southfield and Karen A. Gray, Cooks, Mich.

Carter H. McIlquham, 84 S. Tamanie and Henietta E. McIlquham, 737 N. Aston.

Richard M. Leslie, Battle Creek, Mich. and Sylvia J. Urpsal, 4885 Willow Lane, Orchard Lake.

Theodore T. Sinck, 2870 Roselawn, Walled Lake and Virginia L. Lubitz, 69 Crouitt, Union Lake.

Ronald E. Fennell, 235 Wellsboro, Walled Lake and June B. Dempsey, 1615 Glengary, Walled Lake.

John A. Wrobel, 30744 Heinsandale, Franklin and Barbara M. Hansen, 3138 Prairie, Royal Oak.

David H. Essling, Ann Arbor, Mich. and Lynne H. Schettler, 4345 W. Huron.

Melvin F. Stinson, 41 Kimball and Phyllis J. Mick, 983 E. Blvd.

George E. Bien, 1232 Dexter and Rachel A. Kesh, 940 N. Saginaw.

Gerald P. Bryer, 3401 20 Mile, Rochester and Sandra L. Clark, 23078 Shakespeare, Detroit.

John O. Herroff, 432 Highland and Rose L. Marthin, 350 Branch.

David L. Bills, 1177 Christian Hills Dr., Rochester and Carole J. Secord, 91 E. Avon, Rochester.

Louis Conti, 77 W. Strathmore and Karen L. Duffey, 1180 Tee Cee Dr.

John J. Crossdell, 292 Russell and Ruby M. Lawrence, 298 Springfield.

William A. Brown, 2633 Middlebury and Lucille B. Adams, Downsville, N.Y.

Cairo M. Carpenter, 14 Grant and Catherine Rowis, 243 Howard McNeill.

Milford G. Fuller, 1315 Milton, Birmingham and Carol J. Staebell, 18861 W. 14 Mile, Birmingham.

Larry R. Bowman, 345 Draper and Madelyn J. Nance, 899 Fourth St.

Louis W. Foden, 3443 John R, Rochester and Carolyn J. McPeters, 1956 Anesal, Rochester.

Larry H. Moore, 1525 Cypress, Union Lake and Fernanda O. Acuavirva, 1525 Cypress, Union Lake.

Lawrence M. Hamel, 146 W. Milton, Hazel Park and Betty J. Daugherty, 360 E. Muir.

William R. Moore, 392 Daines, Birmingham and Sandra L. Vanderwall, 138 E. Maryland, Royal Oak.

Warren W. Dubay, 1549 Stanley and Gladys VanderHoeven, 8165 Sywater, Union Lake.

Gerald R. Cooper, 326 Baldwin, Rochester and Cora A. Wall, 1440 E. Avon, Rochester.

Elie H. Frances, Santa Monica, Calif. and Leah B. Berg, 2890 Middlebelt, Orchard Lake.

Roderic V. Wiley Jr., 8429 Wing Lake, Birmingham and Sally L. Young, 376 Donston, Bloomfield Hills.

Marshall D. Rice, 106 Florence and Sharon F. Wolfe, 190 Linden.

Raymond H. Voight, 26707 Greythorne, Farmington and Helen E. Dolan, Detroit.

Eldon J. Brooks, 123 Norton and Mary F. LaPointe, 2234 Hartford.

Lawrence A. Schwartz, 3036 White Oak Beach, Highland and Candia W. Draves, West Lafayette, Ind.

William L. Thompson, 17350 San Ross, Southfield and Grace M. Scalia, 316 Baker, Royal Oak.

Robert H. Merwin, Dunkirk, N. Y. and Julia Rain, 20 N. Roselawn.

Ronald V. Beutler, 8661 Cormier and Sharon K. Hazzard, 3178 Woodlawn, Walled Lake.

Max E. Dunn, 3019 Baldwin, Ortonville and Veneta M. Bradford, 216 Lincoln, Oxford.

Donald R. Mandik, 46401 West Rd., Walled Lake and Carole J. Feiler, 3973 Westwind, Walled Lake.

William C. Reilly, 983 Kennesaw, Birmingham and Barbara C. Cueny, 680 N. Adams, Birmingham.

Donald F. Peace, 1332 Pagan, Holly and Judith I. Elenwood, 407 S. Broad, Holly.

Carl G. Kraus, 311 Gardendale and Patricia E. Henry, 166 W. Marshall, Ferndale.

Gerald D. Hesse, 2912 Alliance and Wilma J. Duckett, 7785 Bridgeview, Clarkston.

Murl C. Dodge, 16 Ramona and Elaine J. Merrill, 202 Baird, Holly.

AP Photofax

BULL-HEADED — This 2-year-old registered Angus came out second best with a fractured foreleg after he and another bull on a farm near Tuscaloosa, Ala., bull-headedly refused to settle a dispute peacefully. So he'll sit on the sidelines four to six weeks with his leg in a splint rigged by a local veterinarian.

New Witnesses Seen in Probe

Texas Attorney General Will Spring 'Surprise' in Estes Case Today

AMARILLO, Tex. (UPI) — Texas Atty. Gen. Will Wilson said he will spring several "surprise witnesses" today at the state court of inquiry into the business affairs of Billie Sol Estes.

★ ★ ★

The third day of testimony in the court of inquiry resumes at 10 a.m. Pontiac time. Wilson said last night that he expects to wind up the hearing today by recalling several witnesses and questioning several other persons "who could be called surprise witnesses."

"They (the witnesses) have knowledge of Commercial solvents and some of its transactions," Wilson said.

Commercial Solvents Corp., is a New York chemical company which supplied Estes with fertilizer and lent him large amounts of money.

Wilson, who returned to Amarillo yesterday from his father's funeral in Dallas, said "we should be through around noon."

★

An indicted associate of Estes testified yesterday that the farm financier bragged about spending $100,000 a year in Washington and once said he was going to give Lyndon Johnson an interest in a grain storage bin.

In Washington, an aide to the vice president said that Johnson had never had any connection with Estes or had ever been offered any part of any Estes holding.

President Woodrow Wilson's administration paid Denmark $25 million in gold for the Virgin Islands, as a defense measure in World War I.

Further Arrests Loom in Chicago Dope Shake-Out

CHICAGO (AP)—Chicago's acting postmaster says additional arrests of narcotic-addicted postal employes can be expected since the disclosure Thursday that some workers were using the main post office as a market place for dope-peddling.

Harry H. Semrow said Friday that he had ordered a survey of the 20,000 main post office workers to see how many were addicts—and what to do with them. An investigation has also been ordered for the 5,000 employes of substations in Chicago.

On Thursday, a federal grand jury returned indictments against 38 persons—all Negroes—for the sale and transfer of narcotics. Thirty were employes of the main post office.

Four others were former employes and the remaining four had no connection with the federal branch.

Besides the 30 indicted workers, 125 to 150 other employes admitted Friday that they were users of heroin, marijuana, cocaine and other forms of dope.

Boddy's
SEPTIC 24 HR.
—SERVICE—
TANKS CLEANED
Tanks & Drain Fields INSTALLED
"anywhere . . . anytime"
EM 3-2891

FOR LOW COST CAR LOANS
GMTC Employees
FEDERAL CREDIT UNION
156 W. Huron — FE 5-6151

WARDS
HOME OUTFITTING COMPANY
48 S. Saginaw
IN DOWNTOWN PONTIAC

Open Mon. 'til 9 P.M.
MONDAY ONLY
sale

SHOP DOWNTOWN THE LITTLE SERVICE STORES
PARK FREE In Any Natural Lot After 5 P.M. Every Evening

9-PC. ROOM OUTFIT
featuring a colossal buy in Sofa-bed with chair!

Complete
Everything You Need! 9 PIECES

- Modern Sofa-Bed and Chair
- Three Modern Top Tables
- Two Ceramic Table Lamps
- Two Decorator Throw Pillows

$99.00
MONDAY ONLY
NO MONEY DOWN
$2 WEEKLY

OPEN 'TIL 9 P.M.
Mon.—Thurs.—Fri.

WARD'S
HOME OUTFITTING COMPANY
48 SOUTH SAGINAW
DIVISION OF THOMAS JEWELRY COMPANY, INC.

THREE WEEK SALE IN AUGUST
Save 25%
on these two lovely patterns

OPEN STOCK • SERVING PIECES • PLACE SETTINGS

HEIRLOOM Sterling
by ONEIDA SILVERSMITHS

These savings are for THREE WEEKS ONLY! Now is your chance to start your service, to save on those serving pieces you've always wanted or to replace missing pieces. Here are examples:

4-Pc. Place Setting in Young Love reg. $27.50 ..... NOW ONLY $20.63
4-Pc. Place Setting in Stanton Hall reg. $31.25 ..... NOW ONLY $23.44
Gravy Ladle (either pattern) reg. $15.00 ..... NOW ONLY $11.25
*Trade marks of Oneida Ltd. prices incl. Fed. Tax

SALE ENDS AUG. 18th

Registered Jewelers American Gem Society

Connolly's JEWELERS BOTH LOCATIONS
DOWNTOWN 16 W. Huron Open Monday and Friday Nights FE 5-0284
MIRACLE MILE Open Every Night 2203 Telegraph FE 2-8391

SALEbrating SIMMS 28th BIRTHDAY
OPEN Tonite 'til 10 and MONDAY 9 a.m. to 10 p.m.

Just bring in this adv. or the coupon you need for the items you want . . . no items sold at these prices without the coupons. Rights reserved to limit all Quantities.
FREE PARKING in City Meter Lots after 5 p.m.

CLIP & SAVE COUPON SALE

CLIP THIS COUPON
Popular Roll-On Style
'BAN' DEODORANT
Regular 73c Size 39c
For men's and ladies' use. Lasting underarm protection all day.
—DRUGS Main Floor

CLIP THIS COUPON
Our Lowest Price Ever 'KODAK'
KODACHROME II Films
35mm Film $2.15 Value 1.55 — 8mm Roll $2.95 Value 2.05
New hi-speed film. Indoor (ASA 40, or outdoor (ASA 25) types. Fresh stock.
—CAMERAS Main Floor

CLIP THIS COUPON
BOOK MATCHES—50 for
Regular 15c Value 7c
Safety pad matches in carton of 50s. Limit 2 cartons.
—TOBACCO Main Floor

CLIP THIS COUPON
Jumbo Roll—Many Uses
FRICTION TAPE
Regular 39c Value 19c
For mechanics, electricians, home use, etc. Limit 2 rolls.
—ELECTRICAL 2nd Floor

CLIP THIS COUPON
Famous FLUORIDE Style
'CREST' Tooth Paste
Regular 83c Tube 53c
Family size tube of famous CREST—with fluoristan to prevent tooth decay.
—DRUGS Main Floor

CLIP THIS COUPON
Smoothly Sanded and Waxed
Clothespins—50 for
Regular 39c Bag 23c
50 round wood clothespins in resealable 'poly' bag. Limit 2 bags.
—HOUSEHOLD 2nd Floor

CLIP THIS COUPON
Linen Finish—'Streamline'
PLAYING CARDS
Regular 79c Deck 33c
Choice of regular or pinochle decks. Limit 2 per customer.
—SUNDRY Main Floor

CLIP THIS COUPON
Swings Under Dash of Car
AUTO LITTER-BAG
Regular $1.19 68c
As shown. Hide-away bag for car use. Keep litter off the streets.
—HARDWARE 2nd Floor

CLIP THIS COUPON
For Better Shaves—New Thins
'Gillette' Razor Blades
2 pkgs. 45c
Regular 35c packs of 10s. Double edge blades for safety razors.
—DRUGS Main Floor

CLIP THIS COUPON
Famous JOHNSON'S Spray
'GLADE' Air Mist
Regular 79c Can 43c
Room air freshener in modern scents from a modern can. Limit 2.
—HOUSEHOLD 2nd Floor

CLIP THIS COUPON
King Size, Giant Pack
150-Pc. Stationery Set
Regular 59c Pack 39c
Set has 100 sheets of writing paper and 50 standard envelopes. Limit 1.
—SUNDRY Main Floor

CLIP THIS COUPON
HOT-Dipped Galvanized
10-Qt. WATER PAIL
Regular 75c Value 48c
Handy pail for home, shop, store, garage, etc. Bale handle.
—HARDWARE 2nd Floor

CLIP THIS COUPON
Free Moisture Cream With
JERGEN'S LOTION
Regular $1.18 Value 36c
Receive 59c Jergen's Moisture Cream with 59c Jergen's Lotion.
—COSMETICS Main Floor

CLIP THIS COUPON
4-Sewn Good Quality
HOUSEHOLD BROOM
Regular $1 Value 66c
Painted wood handle, natural corn straws, wire bound top. Limit 1.
—HOUSEHOLD 2nd Floor

CLIP THIS COUPON
'Brylcreem' Hair Groom
69c Tube 42c
"Just a Little Dab Will Do You"—for neat hair groom all day.
—DRUGS Main Floor

CLIP THIS COUPON
Durable Plastic—CHILDREN'S
OUTDOOR SHOWER
$1.79 Value 87c
With simulated shower head—adjustable height, sticks into ground.
—HARDWARE 2nd Floor

CLIP THIS COUPON
Horsehide Cover—Official
LEAGUE BASEBALL
$1.00 Value 33c
Official league ball with horsehide leather cover and cork center.
—SPORTS 2nd Floor

CLIP THIS COUPON
Holds 48-Oz.—PLASTIC
LIQUID DECANTER
$1.00 Value 28c
For fruit juices and other beverages. See liquid level at all times.
—HOUSEHOLD 2nd Floor

CLIP THIS COUPON
Dark or Self-Seamed Ladies'
NYLON HOSIERY
Irregs. of 79c Pr. 24c
Full fashioned—sheer or service weight. 60/15 or 51/30 in dark or self seams. Sizes 8½ to 11—3 color tones
—HOSIERY Main Floor

CLIP THIS COUPON
Genuine "HANES" Combed Cotton
MEN'S TEE-SHIRTS
Irregs. of $1 Value 50c
White combed cotton with reinforced neck which won't stretch or sag out of shape. Sizes S-M-L
—CLOTHING Basement

• Pontiac's Downtown DISCOUNTER Since 1934 •
98 North Saginaw Street
SIMMS BROTHERS
3 FLOORS of BIRTHDAY BARGAINS

It's So Much More Fun When You Take THE PONTIAC PRESS With You!

The Cost by Mail is so Little . . .

55c Per Week

2.20 Per Month

Call FE 2-8181

Circulation Department
The Pontiac Press

Unit Urges New Funds for Federal Buildings

WASHINGTON (AP) — The House Appropriations Committee recommended $155,650,000 in new funds yesterday for construction of 33 new public buildings and major alterations to 12 others in almost 50 cities.

The amounts approved for the various projects, in addition to funds previously provided, included these for Michigan: Grand Rapids, $685,400; Sault Ste. Marie, $251,100.

Suggested sign for auto seat belt manufacturers: "Have a couple of belts for the road." . . . A doctor has proposed that people with summer colds be quarantined—to keep them from friends who have sure cures for summer colds.

—Earl Wilson.

MAGAZINES

We constantly receive calls from housewives explaining that some magazine salesman or woman was at their door explaining some kind of a contest or they give a very strong sympathy appeal urging the housewife to purchase books or magazines.

Your Business Ethics Board frowns on such tactics. Buy the magazines for what they are worth and give charity to some local, legitimate agency.

BUSINESS ETHICS BOARD
of the
Pontiac Area Chamber of Commerce

Nix $100 Million in Transit Funds

House Unit Rejects JFK Request but OKs $32.5 Million of Plan

WASHINGTON (AP) — The House Appropriations Committee rejected yesterday President Kennedy's request for $100 million in mass transit grants for the year which began July 1.

★ ★ ★

It did, however, approve the remainder — $32.5 million — of the mass transit loan and grant program authorized by Congress last year.

The decision doesn't mean death for Kennedy's new three-year program of grants to help public bodies buy mass transit equipment. The committee said it rejected the $100 million because the program, itself, had not been authorized by Congress.

Funds could be approved later if the program wins congressional approval.

★ ★ ★

The requested $100 million represents only the first installment of Kennedy's $500 million program to rejuvenate the country's mass transit systems. He planned to request $200 million during each of the next two fiscal years.

COUNTERPART MUST ACT

The House Banking Committee has already approved the $500 million program but its Senate counterpart has yet to act.

★ ★ ★

An aide to the House group said no schedule for House action had been requested yet from the Rules Committee pending possible action on the program by the Senate Banking Committee next week.

The rules committee determines which bills are to be sent to the House floor for action.

Congress last year authorized a $75-million mass transit program but voted only enough administrative funds for a $42.5-million program.

★ ★ ★

The $32.5 million approved yesterday by the House Appropriations Committee represents the remainder of that program.

It's Easier to Build or Buy . . . When You Finance Your Home at FIRST FEDERAL SAVINGS

Home mortgage loans aren't all alike, you know. We make true open end mortgages, and actually "tailor" each loan to fit your individual family need and income.

SAVE MONEY ON YOUR FINANCING
TO HAVE MORE TO PUT INTO YOUR HOME.

CALL
TODAY
FE 3-7071

4%
Current Rate
on
SAVINGS
Paid Quarterly

First FEDERAL SAVINGS of Oakland

381 W. Huron St.—Pontiac
10 E. Lawrence St.—Pontiac
407 Main St.—Rochester
4116 Dixie Hwy.—Drayton Plains
1107 W. Maple Rd.—Walled Lake
251 N. Main St.—Milford

FEDERAL SAVINGS AND LOAN SAFETY OF YOUR SAVINGS INSURED UP TO $10,000 FEDERAL SAVINGS AND LOAN INSURANCE CORPORATION

FEDERAL HOME LOAN BANK SYSTEM MEMBER

Sensational Blooming Show Tree!!

Now, A Flowering Shade Tree That Grows Roof-High In Just One Single Year!

NOW! FOR the first time . . . from the garden world to you . . . comes news of the most incredible Flowering Shade tree you have ever cast your eyes upon . . . the Fantastically Beautiful "Robinia" . . . a Super-Growing, Super-Flowering Shade tree that actually grows higher IN ONE SINGLE SEASON than a Full-Grown Red Dogwood . . . Higher IN ONE SINGLE YEAR than even a Full-Grown Star Magnolia. Can you imagine! It actually soars higher than even a Japanese Red Maple . . . a Cherry Tree. . . . Yes, even higher than a Silky Willow tree . . . and in such a short period of time that you won't be able to believe your own eyes.

Plant one in the middle of your lawn as a spectacular Show Tree . . . alongside your bedroom window as a restful shade tree . . . Plant a pair at the foot of your driveway and enhance the beauty of your property with a natural archway . . . or for a really superb effect, plant them side by side on your lawn and you'll actually be able to swing a hammock between them in practically no time at all! Yes, the unbelievable growth of the Robinia is so fast that you will be able to take a yardstick and measure its growth from day to day . . . month to month. In other words, instead of having to spend $10, $15 or $20 for a shade tree and then waiting half of your life for it to grow . . . Now you can have the most FANTASTICALLY BEAUTIFUL SHADE TREE EVER SEEN ON THE FACE OF THE EARTH . . . One whose branches will surge upward and outward so that it will Actually TOUCH THE ROOF OF YOUR HOUSE IN JUST 12 SHORT MONTHS. A Flowering Beauty that will make your garden blaze with color all four seasons of the year.

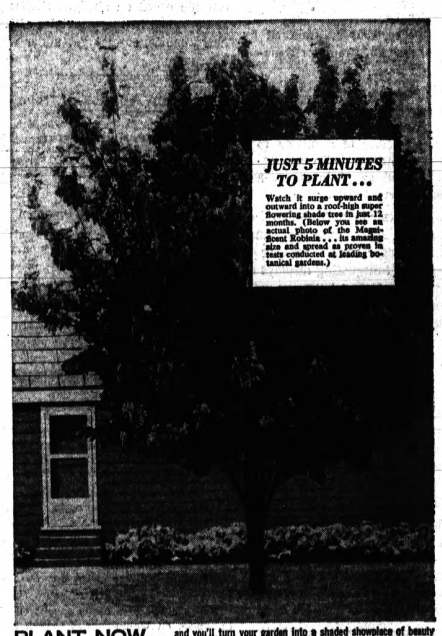

PLANT NOW . . . and you'll turn your garden into a shaded showplace of beauty more fantastic than the garden of your wildest dreams. Think of it! A masterpiece of floral enchantment so simple to grow that even a child can plant it. Imagine, the Beautiful Robinia you see here is really just an infant in the tree world . . . and already it is high, spread fuller than many trees 10 or 15 years older.

GROWS FASTER IN ONE MONTH THAN MOST TREES GROW IN AN ENTIRE YEAR

Now, you can have everything you have ever wished for in a tree. A gift of nature that is unmatched by anything you have ever seen . . . with its color-drenched beauty and splendid splurge of growth . . . not just an ordinary shade tree . . . but a flowering masterpiece of sky-scraping beauty that will turn your garden into a shaded summer paradise in a mere matter of months . . . a super-growing, super-flowering masterpiece that will soar skyward in such a short amount of time that you will actually be able to take a yardstick and measure its growth from day to day . . . month to month.

DRENCHES YOUR GARDEN WITH COLOR... ALL 4 SEASONS OF THE YEAR

When you plant this Amazing, Super-Growing "Robinia", not only do you have a super-flowering shade tree that soars to towering heights in record time, but you get a masterpiece of floral enchantment that drenches your garden with its dazzling arrays of color all 4 seasons of the year. It not only drapes its branches in lush green foliage from Easter until Labor Day, but it smothers itself with brilliant bouquets of delicate flowers in spring and summer . . . And then . . . instead of just calling it "quits" for the year like most other shade trees in your neighborhood . . . it first begins to transform itself into a blazing mass of burnished copper all the way through the winter. In other words, starting in the spring you get thousands of dazzling blooms . . . restful cool shade throughout the summer . . . and a garden that comes to life in blazing copper color through the fall and winter . . . and you grow this miracle shade tree in record time. You don't have to spend 10 years waiting to see it bloom.

GROWS IN PRACTICALLY ANY SOIL... ANY CLIMATE

That's just another wonderful feature of the amazing Robinia . . . You don't have to nurse and baby it along. Just plant it in practically any garden soil and unbelievable as it may seem to you . . . in just one single year, you will have a masterpiece of floral beauty right in your own back yard.

INCREASE THE VALUE OF YOUR HOME IN JUST A FEW SHORT MONTHS

If you own your own home, you know how much you can increase the value of your property with the right kind of tree. You also know that the average tree takes at least 5 or 10 years to grow to a decent size. Not the Robinia . . . You won't have to spend your time slaving and playing nursemaid to a tree. In a single year, you'll have a roof-high flowering shade tree that will take your breath away with its superb splurge of floral beauty year in and year out.

Now, the price of this spectacular showstopper is not the $10 . . . $15 . . . or $20 you might expect, but an unbelievably low $3.98. Imagine! A mere $3.98 for this masterpiece of beauty that will turn your garden into a shaded summer paradise in record time . . . that will bathe your garden with the beauty of its thousands of glorious flowers through spring and summer . . . that will bring your ground to life with its dazzling colors throughout the winter.

ON DISPLAY IN STATE PARKS... LEADING BOTANICAL GARDENS

You don't have to take our word for the amazing growth and sensational beauty of the Robinia. Right at this very moment, this spectacular super-growing, super-flowering shade tree is on display in leading Botanical Gardens . . . on State Parkways . . . used by professional landscapers on million-dollar estates . . . why right now it is planted by the French Government along the elegant, tree-lined boulevards of Paris. What more proof do you need to convince you that this is truly "A MIRACLE OF THE GARDEN WORLD". And it can be yours, today, just by filling in the no-risk coupon below. Not just a dream but a well-established fact that here is a tree that will not only enhance your garden with its fantastic flowering beauty and cooling summer shade, BUT WILL DO IT IN JUST 12 SHORT MONTHS FROM TODAY.

OUR SUPPLIES ARE LIMITED . . . YOU MUST ACT NOW! WE MAY NOT BE ABLE TO MAKE THIS OFFER AGAIN UNTIL 1963

In order to take advantage of this no-risk trial offer, YOU MUST ACT NOW. It will take at least another year for our growers to cultivate enough trees to fill the tremendous demand . . . SO DON'T DELAY.

If you want to beautify and increase the value of your home . . . if you want to see your grounds and garden decked out in a fantastic splurge of floral beauty . . . shade your patio with cool, lustrous, green foliage in summer, ACT NOW. Fill out the no-risk trial offer coupon below and try this amazing Robinia at our risk. All you spend is the 5 or 10 minutes it will take you to plant this miracle of nature . . . and you're on your way to owning your own towering garden in the sky . . . right in your own back yard.

A SHOW TREE, A SHADE TREE IN JUST 12 MONTHS

GUARANTEE

Because we are so sure that the Robinia will be everything we say, and more, each tree comes to you fully backed by a firm, iron-clad guarantee. We are so sure that your miracle super-flowering, super-growing shade tree will grow roof-high in just 12 months . . . and up to 60 feet at maturity . . . that it will soar higher than the most stately Mountain Ash, wider than the most majestic Poplar . . . that it will grow so fast you can actually measure the difference with a yardstick from week to week . . . that if when you receive the Robinia you are not completely satisfied that this is one of the finest trees you have ever seen, then simply return it for your money back, no questions asked . . . or, as a second guarantee, we will replace your Robinia FREE, any time within the next year. What more of a guarantee could anyone ask?

MAIL NO-RISK COUPON TODAY

Lynbrook Nurseries, Dept. 105
199 Merrick Road
Lynbrook, L. I., New York

Enclosed please find payment in full for the following number of trees. I understand that each Robinia tree I order is shipped with a complete Money-Back Guarantee. If I am not satisfied, you will refund my money at once, no questions asked.

☐ 1 Tree .....only $3.98
☐ 2 Trees.....only $6.98 (A Savings of $1.00)
☐ 4 Trees.....only $10.80 (A Savings of $4.00)

☐ Please send C.O.D. I will pay Postman on delivery.

Name.....
Address.....
City.....Zone.....State.....

☐ SAVE MORE. Send Cash, Check or Money Order and save 70c in C.O.D. and handling charges. Same Money-Back Guarantee.

THE PONTIAC PRESS

48 West Huron Street — Pontiac, Mich.

SATURDAY, JULY 28, 1962

HAROLD A. FITZGERALD, President and Publisher

HOWARD H. FITZGERALD, Executive Vice President and Business Manager

JOHN W. FITZGERALD, Vice President and Editor

JOHN A. RILEY, Secretary and Advertising Director

HARRY S. RISK, Managing Editor

FRED THOMPSON, Circulation Manager

G. MARSHALL JORDAN, Local Advertising Manager

'Good Guys' and Villains Aren't All on Television

"Good guys" and "bad guys" are not limited to TV shows. They show up in all walks of life—not uncommonly in the area of a government's emissaries of good or ill will.

★ ★ ★

Consider the contrast in the American image recently left abroad by two top figures of the entertainment and sports world.

Our State Department, "aroused by the cultural success of Russian performing bear troupes," spent a quarter of a million to send Joey Adams and a supporting cast of entertainers on a prolonged world tour.

The group made a favorable impression on both audiences and critics, but more than offsetting it was a series of disgusting displays of temperament featured by an airport ruckus between Adams and his band leader that just missed the haymaker stage, and a trail of unpaid hotel bills.

★ ★ ★

Furthermore, Mrs. ADAMS accompanied the tour to do a newspaper column. Her contribution was the dispatch of some highly unfavorable comments about the host countries, while in at least one embassy JOEY made a colossal boor of himself.

The scene shifts to Troon, Scotland, where Arnold Palmer won the British Open Golf Tournament going away. He went there at no expense to his Government or anyone else's — just his own.

Not only did he win the admiration of the huge galleries by his superlative exhibition of golf, but his behavior on and off the course was equally exemplary. On the last day of the tourney, with the title still at stake, pressure was never more intense on the players still in the running.

★ ★ ★

The throng of nearly 30,000 most of which was concentrated on the Palmer twosome, at times became unruly, swarming over the course to the distraction of the players. But despite the inner stress that must have gripped him, Arnie bore it all with good-natured patience — waiting many times for fairways to be cleared before he could shoot, pausing for the crowd to quiet when the hubbub proved too upsetting — and established himself as a great all- American champion.

★ ★ ★

The United States needs the good guys, can easily get along without the bad.

Young People's Group Deserving of Support

At a time when off-beat or even radical political philosophy seems to thrive on our college campuses, the formation of Young Americans for Freedom of Michigan is a significant and gratifying shift in the trend and one entitled to the earnest support of all thinking people.

The nonpartisan organization has governmental moderation as its tenet, disavowing both the starry-eyed irresponsibility of the left as well as the constrictive and unrealistic reactionism of the extreme right.

It has forthrightly flung down the gauntlet to another student alignment—the National Student Association dominated by extreme liberal elements that went so far as to praise CASTRO for his dedication to "academic freedom."

Organized after the Youth for Goldwater movement was so successful at the 1960 National GOP convention, the national membership of YAF numbers 21,000 on 22 campuses, with approximately 1,000 accounted for within Michigan. At a recent Madison Square Garden rally in New York, 18,000 persons attended to endorse the revival of conservatism in government.

★ ★ ★

If our democracy is to survive the pressures now being exerted from both extremes of the political spectrum and flourish into time as the Founding Fathers envisioned, a crusade based on straight thinking, as embodied in the principles of the new alliance, cannot get under way too soon.

The Man About Town

The Eyes Have It

Local Support Is Voted for Girl-Watching Unit

By HOWARD V. HELDENBRAND

Man, it seems, is a congenital "watcher." From earliest times, he has informed, improved and diverted himself through watching, e.g.:

Bird	Health	Clock	Step
Sky	Penny	Weight	TV

But undoubtedly the most interesting and rewarding of all forms of Watching is Girl Watching.

Though generally considered a part-time and inexpensive exercise — more avocation than vocation—a report just hit our desk indicating that the indulgence has great commercial possibilities—that it can be made to pay financially as well as esthetically. In short, Girl Watching has become Big Business!

Seems that a New York publishing-world figure in 1954 founded the American Society of Girl Watchers. The home office was in the Squibb Building, 745 Fifth Avenue, described as "a delightful vantage point for girl watching."

Well, sir, the idea really caught on. A handbook on Watching was written and published (but why there was need for technical instruction on, as Ethel Merman's song went, "Doin' What Comes Naturally," is not clear) and about 32,000 copies were sold — with translation into several foreign languages. LIFE gave the founder of the Society and the book a plug last December. As a result, the coffers of the Head Watcher have been substantially enriched.

But to get to the point—finally. Rumors have reached the column of a movement afoot to establish a chapter of the ASGW here, that at an organizational meeting it was decided to apply to the national body for a Watching franchise and a committee appointed to select a strategic location offering the greatest observation advantages . . . Watch this column for more eye-opening developments!

★ ★ ★

In waving to an old friend,

Carl Moyer

of Bloomfield Hills, until his retirement a top executive of Fisher Body Division, came the thought that he is the best-looking man the MAT knows . . . Memo to Mrs. M.: If the guy gets too unmanageable, just SOS the column and steps will be taken to deflate him.

William Aho

the city's Park Supervisor called that a black wallet containing $1 was found at the J. C. park ball field recently. Only identification is a picture, evidently a school one, of a youth about 12 years old in white shirt, white sport coat and dark tie. The property may be claimed by contacting the city department.

Mrs. E. J. Mulligan

of 451 S. Telegraph, tells me that she has a garden hoe 40-plus years old which not only sees local use but accompanies the family on yearly trips to Gould City in the U. P. for further hoeing.

They musta built hoes pretty good back around the turn of the century, otherwise we don't see hoe this one could still be in business . . . Well, Mark Twain had his off days, too.

Verbal Orchids to—

Mr. and Mrs. M. J. Keller

of 89 Mariva St.; 58th wedding anniversary.

Mrs. Peter Davidson

of 18 Lorraine Court; 85th birthday.

Mrs. Frank Crocker

of 644 Riverside Drive; 85th birthday.

Mr. and Mrs. Frank A. Cochrane

710 East Pike St.; 60th wedding anniversary.

Mrs. Alberta Nemey

of 209 S. Shirley St., 81st birthday.

Mr. and Mrs. Frank Evans

of Union Lake; golden wedding anniversary.

The POWER of FAITH

By WOODI ISHMAEL

"And Jesus, when He was baptized, went up straightway out of the water: and, lo, the heavens were opened unto Him, and He saw the Spirit of God descending like a dove . . . and lo a voice from heaven, saying, This is my beloved Son, in whom I am well pleased."

Christ's baptism was one instance when all three persons of the Blessed Trinity were present—the Holy Spirit in the form of a dove.

As a Christian symbol, the dove has many meanings. The dove with the olive branch in its beak, in the story of the flood, came to be a symbol of peace and reconciliation. The dove also has been used in Christian literature to denote inspired theological knowledge, and also the virtues of purity and humility. In the Song of Solomon the bride is called a dove, and from this reference has been applied to the Catholic Church.

Days of All Faiths:

Wives, Observe Martha's Lesson

By DR. HOWARD V. HARPER

Sunday is St. Martha's Day, just one week after the day that honors St. Mary Magdalene. One reason these two days come so close together is that some scholars have thought these two women were sisters, and the Church in general has accepted this notion, though there is nothing at all to prove that the Mary who lived at Bethany with Martha and their brother Lazarus (Luke, chapter 10, verses 38 to 42) was Mary Magdalene.

★ ★ ★

At any rate, we do know who Martha was and we know that, although she is the patron of housewives and cooks, there is much about her attitude that housewives ought not to imitate.

★ ★ ★

With the Lord Himself in her house, Martha was still more concerned about the mechanics of housekeeping than about any relationship with her guest. This is missing the point about as far as it can be missed.

★ ★ ★

But this kind of hospitality does exist — much too much of it. There are hostesses whose only interest is in putting on a perfect show. Actually, this isn't hospitality at all; it is a performance calculated to impress the guests rather than to enjoy them and give them the pleasure of knowing they are enjoyed.

★ ★ ★

What would you do if the Lord Jesus Christ were sitting in your living room? If you left Him there and spent your time in the kitchen, perhaps no one could doubt your efficiency as a housekeeper, but there might be some question about your sense of values.

INDULGENCES

What is an indulgence? Roman Catholics know the answer, but most other people do not. An indulgence is the remission of punishment due for sins that have been forgiven. It is not forgiveness of sins, but the removal of punishment for them after forgiveness.

The remission may be either here on earth or in purgatory. The Portiuncula indulgence, being "for the dead," is remission of punishment in purgatory.

★ ★ ★

A plenary indulgence remits all punishment due.

A partial indulgence remits part of the punishment due.

★ ★ ★

One may gain an indulgence for himself or for some soul in purgatory.

To gain an indulgence one must fulfill the following conditions:

★ ★ ★

He must be in a state of grace.

He must perform the required good works (for example, the Portiuncula pilgrimage).

★ ★ ★

He must have the intention of gaining an indulgence.

One of Martin Luther's "Ninety-five theses" was a disagreement about indulgences. He said the church can remit only ecclesiastical penalties. Punishment itself, said Luther, is in the hands of God alone.

(Copyright, 1962)

Dr. William Brady's Mailbag:

Young Children's Craving for Ashes Called Pica

Boy, aged three years, and girl, aged a year and four months, eat ashes out of ash trays, burnt matches, soil out of flower pots . . . (Mrs. W. L.)

Ans. — Such craving, common in young children, is called pica. It has no particular significance. It is generally harmless. They get over it as they grow older.

BRADY

Had surgical removal of cancer of intestine 10 years ago. I had gone from one doctor to another and lost a lot of weight (from 170 to 115 pounds in less than a year).

Making weekly visits to a doctor who finally decided I should go to hospital for a checkup. I entered the hospital at 9 o'clock one night, was operated on next morning for cancer of intestine. Recovered from that and regained weight (up to 145 pounds).

Three years ago I had another one, but they were entirely unrelated. Now I feel fine, do all the housework, cooking, etc., for my daughter, who works. Am now 68 years old and weigh 163 pounds. (Mrs. C. F.)

Ans. — I am grateful to you, Ma'am, for your report. I hope your doctor reported your case in detail to the medical journal or medical society. The public should hear more about such an experience as yours. I should, too. I'd be happy to hear from other readers who have survived cancer more than five years.

PSORIASIS

I have been taking the iodin ration, 4 tablets a day, since last September and find that my psoriasis is much improved, some of the lesions have disappeared altogether, and my general health is better in every way. (B .G.)

Ans. — Anyway it can do no harm. Many physicians have reported excellent results from small doses of thyroid substance, and iodin is the natural regulator of the thyroid. Send me 35 cents and stamped, self-addressed envelope for Little Lesson No. 9, "Save Your Skin" and the free pamphlet, "The Iodin Ration."

Just turned 40, am 6 feet tall, 175 pounds. I believe I can still outrun most 18-year-olds. I split my own logs and play softball and catch. My wife urges me to slow down because of my age. Should I abate my activities even if I feel fine? (C. C.)

Ans. — No. That way, you are likely to survive people who slow down because they are 40 or 50.

(Copyright 1962)

Washington Notebook:

Watch Bands Way-Out Fashion

WASHINGTON (NEA) — This new space-age fashion note came to the fore when President Kennedy made the 1962 Collier trophy award for outstanding achievement in aviation to four X-15 pilots:

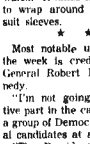

Any astronaut who wants to be in high style must wear a foot-and-a-half long band on his electronic wrist watch. It takes a strap this length to wrap around the bulky space suit sleeves.

★ ★ ★

Most notable understatement of the week is credited to Attorney General Robert F. (Bobby) Kennedy.

"I'm not going to take an active part in the campaign," he told a group of Democratic congressional candidates at a breakfast rally.

"The President has taken me out of politics because of the kind of work I do."

★ ★ ★

Soon to be sworn in as new secretary of health, education and welfare, Anthony J. Celebrezze,

mayor of Cleveland, has another claim to fame that will make him unique in Washington.

"I was perhaps the greatest gandy dancer ever, at the age of 14," he recently told the Brotherhood of Locomotive Engineers convention. He explained that his father was a railroader, working on the tracks as a laborer. In his summer vacations, the new cabinet member, worked right beside him. In railroad slang, track workers are known as "gandy dancers."

★ ★ ★

Sen. Karl E. Mundt, R-S.D., says that following swearing-in ceremonies for Joseph H. Bottom as successor to the late senator from South Dakota, Francis Case, Vice President Johnson ushered them both along to his ceremonial office for photos, since picture taking is forbidden on the Senate floor.

Having to go through the ceremony the second time, the vice president quipped:

"I certainly hope this isn't an omen of what's to come—all I've been swearing in this year have been Republicans."

★ ★ ★

Democratic National Committee chairman John M. Bailey opened the second Democratic Candidates' Conference with the comment: "I think it fitting that the so-called all-Republican conference was held in a circus tent in General Eisenhower's cow pasture. Goldwater didn't attend, neither did Rockefeller. And neither did Romney.

"So the only entertainment was furnished by the Ev and Charlie show. Ev and Charlie didn't want to attend either, but they arrived at the last minute, arms slightly twisted."

★ ★ ★

When Sen. Margaret Chase Smith, R-Me., was awarded the Florists' Telegraph Delivery first annual Golden Rose Award at the Capitol, there was some discussion as to whether alcoholic beverages should be served after the ceremony.

The public relations man responsible for setting up the affair suggested a punch made of champagne. Bill Lewis, administrative assistant to Senator Smith, immediately turned down the suggestion because the question of whether alcoholic beverages should be served on the Hill was, as he put it, "still bottled up in committee."

All parties finally agreed that the punch should be made of Senator Smith's favorite beverage—white, sparkling grape juice.

★ ★ ★

President Kennedy's top economic adviser now has a little set introduction which he makes at the beginning of his talks to various groups on the business situation.

"I'm Walter W. Heller," he says, "not William E. Heller, and I did not lend $7 million to Billie Sol Estes. I'm not that good a credit risk."

★ ★ ★

When the recent announcement was made about a Russian MIG fighter "making a pass" at a United States transport plane over Berlin, a Pentagon wag headlined it: "Fresh MIG."

★ ★ ★

A new term on Capitol Hill is "hopper dropper." It's applied by unadmiring colleagues to a congressman who submits bills (drops bills in the hopper) at the slightest provocation in order to get publicity, then promptly forgets all about them.

★ ★ ★

An Air Force type in charge of firing the big Minuteman missiles at Cape Canaveral is still complaining about his Fourth of July celebration with his son.

Although the airman can fire the big intercontinental ballistic missiles at the Cape, he says unhappily that the law won't allow him to fire a puny skyrocket at their home in Maryland.

The Associated Press is entitled exclusively to the use for republication of all local news printed in this newspaper as well as all AP news dispatches.

The Pontiac Press is delivered by carrier for 65 cents a week; where mailed in Oakland, Genesee, Livingston, Macomb, Lapeer and Washtenaw Counties it is $18.00 a year; elsewhere in Michigan and all other places in the United States $26.00 a year. All mail subscriptions payable in advance. Postage has been paid at the low press rate at Pontiac, Michigan. Member of ABC.

Voice of the People:

Hospital Superintendent Writes About Editorial

An editorial raises a question regarding "privileges" granted patients at the Pontiac State Hospital. The question has nothing to do with patients' privileges, which are a necessary part of effective treatment. Why has the community not provided proper facilities to care for these young people? We all share concern regarding the anti-social acts cited.

★ ★ ★

Perhaps we at the Pontiac State Hospital are partly at fault, because after 76 years of refusal to take nonpsychotic children or adolescents, we yielded to community pressure. We may have helped delay proper action toward the construction and staffing of the very special facilities that this type of patient requires. But we have been trying to meet a serious need.

★ ★ ★

I would like to correct a mistaken impression concerning the two cases mentioned in the editorial. Both escaped from locked enclosures. Both got away in spite of our best efforts, not because of any special privileges — Topp from a locked ward, Harris from a locked-in recreation field, surrounded by a fence 10 feet high topped by barbed wire.

We strive to improve our treatment and this will be in the direction of more responsibility and privileges for most of our patients. Primary concern must be effective treatment and the earliest possible return to family rather than principal emphasis on custodial care. Citizens who happen to be mentally ill are not criminals, and we do not intend to act like jailors.

Some of our adolescents should be in a facility that has provisions for "maximum security." No such placement seems to be available. It is your desire to use the editorial page to create awareness of public needs such as the creation of these facilities.

★ ★ ★

I want to thank The Pontiac Press for its many courtesies and to express confidence that we will continue to work toward better public understanding regarding the nature of mental illness and its treatment.

Walter H. Obenauf, M.D.
Medical Superintendent

Different Opinions on Reapportionment

Reapportionment isn't stupid for Gus Scholle and all his cohorts of all the hoodlums and elements in the Detroit area who are seeking to gain complete control of state government.

★ ★ ★

This reapportionment as ordered by the Supreme Court, which is composed of Democrats so is completely partisan, will destroy representative government in Michigan. Everyone who does not want this state run by Wayne County should write the State Senate to impeach the State Supreme Court, and should contribute to the fund for an appeal to the U.S. Supreme Court as per the article in The Press on July 25.

Neva G. Stewart

The Supreme Court decision in favor of reapportionment will mean fair representation. The state senate consists of old mossbacks and conservatives from areas that elect nearly two-thirds of the Senate but represent less than half of the people.

★ ★ ★

It's time the special interest groups in outstate Michigan lost some of their power. If the conservatives in the rural areas fear Southeastern Michigan why don't they join Barry Goldwater? Good riddance to bad rubbish. My congratulations to the Supreme Court justices.

Pontiac Citizen

(Editor's Note: If the writer who signed his letter "M.L." will please submit his name and address for our files, we will be happy to publish the letter.)

'Anyone Know Why the Cool Summer?'

This is the coolest summer in the memory of the oldest inhabitant. Can anyone offer an explanation?

Puzzled

'What's in Future for Deformed Child?'

Do any Press readers think the baby born without arms or legs should continue? What can life possibly hold except sorrow, sadness and frustration for him and his whole family?

Amanda

Smiles

Maybe Dad doesn't know it, but Mom is having a coffee break, too, with the neighbor next door.

Our remote ancestors are said to have had no chins. As long as you have one, keep it up!

The Country Parson

"Youth is a period in life during which we realize that an idea is not necessarily good just because it is old."

Only Summer Camp of Its Kind in State

'Green Pastures' Haven for City-Bred Negro Youth

JACKSON (AP) — Nestled in a heavily wooded area on a bluff overlooking Little Pleasant Lake, about nine miles northeast of Jackson, is the only summer camp for Negro children in Michigan.

★ ★ ★

Despite its 80 acres, the camp is a cozy one because most of the land has been left in its virgin state so the young campers, most of whom come from Detroit and other metropolitan areas, can see and become acquainted with mature in its naked beauty.

For not a few of the children who spend from two to eight weeks at the camp, this is the first time they have ever been away from the city, for more than a few hours in their lives. For them it is a new experience, one that fills them with awe.

For at least two weeks these youngsters, many of whom have had to live in substandard homes in crowed, noisy neighborhoods, are free from the sounds of heavy traffic, trains, and other noises which infiltrate the lives of the city dweller.

★ ★ ★

Instead of honking horns they hear the chirping of birds. Instead of screeching tires they hear the swishing of leaves in the wind. Instead of the roar of mighty engines they hear the lapping of the water against the shore.

Its name, Green Pastures, a name made famous by Marc Connelly's Broadway hit and a motion picture adaptation of the play, is both apt and contradictory. Its land is not meadowland but rather heavily covered with stately oak and maple trees.

But its aptness comes from its serenity . . . a quietude few of its short-time residents have ever before experienced.

SENATOR'S ROLE

The camp was founded in 1930 by Sen. James Couzens and John C. Darcy, former executive director of the Detroit Urban League, one of the camp's prime sponsors.

★ ★ ★

Darcy, a Negro and close personal friend of Sen. Couzens, explained to the latter that there were few camps in the entire country where Negro children were permitted to attend. Sen. Couzens understood the problem, bought the land and built its 14 buildings at a cost of about $100,000.

Unlike many camps, which do not permit Negro children to attend, Green Pastures does not limit its campers to Negroes. Many white children have attended the camp.

In its almost 33 years of operation, more than 16,000 children have camped there. In its early years, some of the children had never slept between sheets nor used regular table service to eat.

Perlon Hutchinson, a Detroit teacher and camp superintendent, said the youngsters that attend the camp are a cross section of Negro youth. Many are from underprivileged homes and are sponsored by welfare agencies, he said.

The parents of many other children are able to pay part of the camp costs. And some parents pay the whole thing.

BOYS, GIRLS

Both boys and girls attend the camp, Hutchinson said. The camp buildings are arranged so the girls' cabins are to the east of the main building and the boys' cottages are to the west. About 125 youngsters, evenly divided between boys and girls, attend for each of the four two-week sessions.

★ ★ ★

A staff of 21 mans the camp and all but two who work in the kitchen are college students or college graduates. The camp consists of 12 cottages, a hospital building which has a registered nurse on duty at all times and an all-purpose building named Carver Hall.

Far Quicker Than 35 Years Ago

Auto Changeover Time Is Here Again

By ROBERT IRVIN
UPI Automotive Editor

DETROIT — The year was 1927. Henry Ford, after building 15 million Model Ts, decided it was time for a change.

★ ★ ★

He shut down the firm's Highland Park plant in May and reopened in November to produce the Model A.

The changeover period took six months, a length of time no company could afford today.

In the intervening 35 years, engineers have refined the changeover period to the point where it now takes only two weeks or so to switch from one model to another.

PREPARE FOR '63 MODELS

The industry currently is in the midst of another such model change. The 1962 cars are being phased out, and auto firms are preparing to build the 1963 models.

Studebaker in South Bend, Ind., was the first to halt '62 production when it closed down June 28, except for its Avanti line.

Chrysler ended its 1962 model run Wednesday at three plants and completed the process yesterday by shutting the remaining three assembly lines.

★ ★ ★

American Motors Corp. also ended production of the '62s at its three Wisconsin plants yesterday.

Ford Motor Co. began the process today by closing its Louisville, Ky., car and truck plant.

Staggered shutdowns are scheduled through the next three weeks at other plants. The last plant, in Chicago, will close Aug. 14.

The first General Motors plant to close for changeover will be Cadillac in Detroit which plans to end '62 output next Wednesday.

The first of the combined Buick-Oldsmobile-Pontiac assembly plants, at Linden, N.J., will shut Thursday. The other five BOP plants will be closed by Aug. 9.

BUICK NEXT WEEK

The main Buick plant is expected to close its standard line at Flint, next week.

The Lansing Oldsmobile factory goes down Aug. 7, the Pontiac plant in Pontiac a few days after that.

Most Chevrolet plants will be down by the middle of August.

★ ★ ★

The 1962 model run, which began last August, is expected to total nearly 6.7 million cars, the second best on record, the top being the 7 million in 1955.

The 1962 passenger car production will resume Aug. 13 at Chrysler and AMC. Ford and Studebaker plants will resume Aug. 27. All GM plants will be back around the first week of September.

The layoffs will idle thousands of workers. Many of them will still be paid, however, because they use the model-changeover period to take their accrued vacation time.

Laotian Premier Impresses U.S.

Souvanna's Proposals for Solving Problems Reassure Officials

WASHINGTON (UPI)—The problems facing the new national government of Laos are immense and officials here have been strongly impressed by Premier Souvanna Phouma's deep understanding of them.

★ ★ ★

Many of these problems were discussed with President Kennedy at lunch yesterday and later in the day with Seymour J. Janow, head of the Far Eastern section of the Agency for International Development.

Kennedy assured Souvanna that the United States would do everything it could to back the unified Laos government and the two men agreed that the new Laotian government was "a test for world peace."

Souvanna, who arrived here Thursday, has made a distinct impression with his views on how to solve Laos' serious problems.

★ ★ ★

Specifically, his proposals on how to control inflation, eliminate waste in government and develop a sound plan for the country's rehabilitation and growth met with considerable approval here.

★ ★ ★

He indicated that what is needed is constructive assistance aimed at getting Laos on its feet by community development, the reconstruction of Laotian agriculture and the building of waterworks and teaching and educational programs.

★ ★ ★

For this he indicated he would need substantial assistance from the United States and other countries which have shown a willingness to help.

Common Mart Bid Hits Snag

Talks on British Entry Halt Over Imports From Commonwealth Nations

BRUSSELS, Belgium (AP)—Britain's bid to enter the 6-nation European Common Market hit its biggest snag early today. Talks deadlocked on the key issue of from British Commonwealth nations. Efforts to break the stalemate will resume next week.

★ ★ ★

"No advance at all has been made," a British spokesman said after the session ended today.

Sources said the French especially had raised the biggest roadblocks against British attempts to assure Commonwealth nations a market for their agricultural products in the European trade group. President Charles de Gaulle is described as cool to British entry into the Common Market.

"There is no doubt about it that the French are negotiating as if the British are standing with their back against the wall," one delegate said.

HOPES FOR SOLUTION

However, chairman Eugene Schaus of Luxembourg said the talks would resume Wednesday and expressed hope a solution would be found next week "when this difficult and fundamental problem has priority."

The current stage of negotiations is crucial for Britain because unless Commonwealth interests are provided for, political opposition at home could sink the entry bid completely.

Taylor's Back in Great Demand at Pentagon Now

WASHINGTON (AP)—The Pentagon bookshop is coping with a sudden run on a book that has been high on its worst seller list for about two years.

★ ★ ★

The book: "The Uncertain Trumpet" by Gen. Maxwell D. Taylor.

Clerks in the privately run bookshop said they've sold about 200 of the books in the past few days alone — after Taylor was named the new chairman of the Joint Chiefs of Staff.

★ ★ ★

Asked how the book had been selling before that, one clerk smiled — hesitated — and then replied: "slowly."

U. of M. Regents Approve Record Fiscal Budget

ANN ARBOR (AP) — A record $49.9-million budget for the current fiscal year bears the stamp of approval of the University of Michigan Board of Regents today.

★ ★ ★

Most of the $3.34-million increase formally approved yesterday will be used for "absolutely essential" staff salary increases, said Roger W. Heyns, university vice president for academic affairs.

The board also took a major step toward a year-around academic program, approving a stepped-up schedule for the 1963-64 school year.

The new schedule, described by Heyns as a major change in school planning, moves the start of the fall semester up several weeks to late August or early September and the close to Dec. 21.

★ ★ ★

It also sets the start of the spring semester for the second week in January, and provides for an 8½-week summer term.

To Attempt to Keep Heating Firm Going

HOLLAND (UPI)—The new controllers of the Holland Furnace Co. said yesterday they would make an effort to keep the 57-year-old home heating corporation in business.

But that the final decision depends upon a thorough examination of Holland's present condition.

★ ★ ★

Charles Trynin of New York, spokesman for the Chamberlain Corp. of America interests which took over Holland yesterday, said, "the first order is to step in and take a look at what we've got."

For the present, Trynin said, no manufacturing will be carried on at Holland's plant here or in Chicago.

"The factory has an inventory on hand and no production work is now going on," said Trynin, a member of the board of directors.

GEORGE EDWARDS

Group Relations Conference Set

Reservations Open for Five-Day Institute at MSUO Aug. 6

Reservations are still open for a conference on conflicts between suburban groups and individuals scheduled to begin Aug. 6 at Michigan State University of Oakland, the sponsoring continuing education division announced today.

★ ★ ★

Detroit Police Commissioner George Edwards will speak on the attitudes and conduct of today's youth at the five-day Institute on Intergroup Relations.

The keynote talk on suburban tensions will be given Aug. 6 by Dr. Robert M. Frehse, executive director of the Detroit Round Table and of the Michigan Region of the National Conference of Christians and Jews.

Other speakers are Dr. Mel J. Ravitz, Detroit Common Council member and associate professor of sociology at Wayne State University; Dr. Morris Weiss, chief psychiatric consultant of Oakland County Child Guidance Clinics; and Miss Esther Middlewood, chief of the education section, Michigan Department of Mental Health.

The sessions should be of particular interest to parents and adults serving with PTAs, social and religious agencies and youth-serving groups, according to Dr. Lowell Eklund, dean of the division.

Ole Miss Told to Admit Negro by U.S. Court

NEW ORLEANS (UPI) — A U.S. 5th Circuit Court of Appeals ruling yesterday apparently broke the color barrier in Mississippi's schools by ordering the University of Mississippi to enroll a Negro.

★ ★ ★

A three-judge panel issued a sharply worded decree directing U.S. Dist. Judge Sidney Mize of Mississippi to enjoin state officials from blocking the admission of James Meredith to Ole Miss.

The state has a last resort — an appeal to the U.S. Supreme Court which reconvenes from summer vacation Oct. 1.

★ ★ ★

The panel also issued its own injunction against state officials pending Mize's action and Meredith's actual enrollment at the school.

The sweeping action apparently climaxed Meredith's long fight to enter the university.

The panel strongly reprimanded U.S. Dist. Judge Ben F. Cameron of Meridian, Miss., who last week issued a stay of a previous appeals court mandate directing the injunction.

U. of C. Nation's Biggest

BERKELEY, Calif. (UPI) — The University of California, with some 50,000 students on seven campuses, is the nation's largest university.

Pontiac Motors Employees Have More Because They Save The Credit Union Way
CHIEF PONTIAC EMPLOYEES FEDERAL CREDIT UNION
790 Joslyn — 335-9493

YANKEE STORES

YANKEES END-O-SUMMER Price Riot! AT BOTH BIG STORES

OPEN SUNDAY 10 A.M. to 6 P.M. Open Tonight Till 10

Fiber Auto SEAT COVERS 2.88 In solid or split back for all cars.

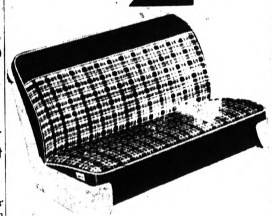

DOUBLE ALUMINUM GLIDER 15.88 With Saran webbing. Easy gliding action.

ALUMINUM FOLDING CHAISE LOUNGE 5.97 With wide plastic webbing.

AC and CHAMPION SPARK PLUGS IN FACTORY BOXES 44¢ Brand new, first quality spark plugs.

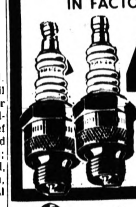

SLING BACK FOLDING DECK CHAIR Sturdy wood construction with water resistant water resistant sail cloth. 1.69

General Electric WESTINGHOUSE SEALED BEAM HEADLIGHTS 97¢ In factory fresh cartons.

Automatic TRANSMISSION SEALER CONDITIONER 58¢ Pt. Try it, sealer and conditioner for sick automatic transmissions.

SELL-OUT on SUMMER SHOES!

Boys' and Men's DECK SHOES Reg. 3.79 Value Sizes 2½ to 6, 6½ to 10½. Choice of colors and styles. 1.88

Ladies' TENNIS OXFORDS • Washable canvas uppers • White • Large sizes 4 to 10 1

Youths', Boys', Men's BASKETBALL SHOES Thick soles for longer wear 1.88

Ladies' Beaded MOCS Comfortable summer casuals with attractive beaded design Sizes 4 to 10 1.88

Children's TENNIS OXFORDS In red white or blue. Sizes 5 to 3 69¢

Ladies' and Children's THONGS 37¢ • Assorted colors • Flexible rubber • Ideal for shower or beach

PERRY AT MONTCALM, 51 S. SAGINAW

Amazing New *Miracle* Panel . . .

PRE-BUILT—PRE-FINISHED—INSULATED . . .

3 bedrooms, living room, kitchen and bath.

Saves You $3,000.00 on This Beautiful $10,000.00 Home

RIGHT FROM FACTORY TO YOU, these sturdy wall and window panels plus a package of easy-to-install components go up like magic when you do it yourself and save thousands. Or we will build your house for you complete on a long term finance plan of easy payments, at great savings.

Also for only $1995.00 FIRST COST

You can start it on the PAY-AS-YOU-BUILD Plan

Dealers—Builders—Salesmen

A few select franchises available. Excellent openings for salesmen. Drop in, phone or write to get complete information on how to get into this year 'round, money-making business.

See our complete line of walls, partitions, windows, doors, awnings for room additions, patios, porches, garages. Phone or come in.

Compo Miracle DIST. CO. 968 M-15—1 mi. South of Ortonville PHONE NA 7-4855

CHRIST LUTHERAN CHURCH
Airport and Williams Lake Rds.
Sunday School . . . . . 9:30 A.M.
for All Ages
WORSHIP SERVICES
8 and 11 A.M.
NURSERY PROVIDED AT 11 A.M.
Wayne E. Peterson, Pastor

Williams Lake Church of the Nazarene
2840 Airport Road
Paul Coleman
Minister
10 A.M. SUNDAY SCHOOL
11 A.M. WORSHIP HOUR
7 P.M. WORSHIP HOUR

CHURCH of GOD
East Pike at Anderson
Sunday School 10.00 A.M.
Morning Worship 11.00 A.M.
Evening Service 7.00 P.M.
Young Peoples Service Wed., 7:00 P.M.

UNITY
8 N. Genesee FE 5-2273
Everett A. Dell, Minister
11 A.M.—Morning Worship
"True Meaning of Prayer"
11 A.M.—Sin
11 A.M.—Sunday School

FIRST SOCIAL BRETHREN CHURCH
316 Baldwin FE 4-7631
Sunday School . . . 10:00 A.M.
Sunday Worship . . 11:00 A.M.
Sunday Evening . . 7:30 P.M.
Wednesday Choir . . 6:30 P.M.
Wednesday Prayer 7:30 P.M.
Saturday Service . . 7:30 P.M.
Rev. Tommy Guest, pastor
FE 2-0384

BETHEL TABERNACLE
First Pentecost Church of God in
S. S. 10 A.M. Worship 11 A.M.
Evangelistic Service
Sun., Tues. and Thurs., 7:00 P.M.
Rev. and Mrs. E. Crouch
1348 Baldwin Ave. FE 5-8756

CHURCH SCHOOL 9:30 A.M.
MORNING WORSHIP 10:15 A.M.

First Christian Church
DISCIPLES of CHRIST
Rev. Jack H. C. Clark, Pastor
858 W. Huron St

BETHANY BAPTIST CHURCH
W. Huron at Mark St.
Worship Service at 10:00 A.M.
SERMON, "GOOD ADVERTISEMENTS FOR CHRIST"
Dr. Emil Kautz, Pastor
9:00 A.M. BELL CONCERT
BY PINK FAMILY
Wednesday 7:30 P.M.
MID-WEEK
"An American Baptist Convention Church"

CHURCH OF THE GOOD SAMARITAN
4780 Hilfordale Dr., Waterford
Service 7 p.m.
Eleanor O'Dell
at Drayton Plains, speaking
Wed. Student Class 7 P.M. to 8 P.M.
For Information Call OR 3-2974

United Presbyterian Churches

OAKLAND AVENUE
Oakland at Cadillac
Theodore R. Allaback, Pastor
Andrey Linkenstam, Youth Director
Morning Worship . . . . . 10.00 A.M.
Sunday School . . . . . 11.20 A.M.
Youth Meetings . . . . . 5.45 P.M.
Evening Worship . . . . . 7.00 P.M.
Wednesday Prayer . . . . . 7.00 P.M.

AUBURN HEIGHTS
F. Wm. Palmer, Pastor
9.00 A.M.—Sunday School
10.15 A.M.—Morning Worship
3456 Primary Street

DRAYTON
Drayton Plains, Michigan
F. J. Tomashow Jr., Pastor
Bible School . . . . . 9.45 A.M.
Morning Worship . . . . . 8.30 A.M.
Youth Groups . . . . . 6.30 P.M.
Evening Worship . . . . . 7.30 P.M.
Wednesday Prayer and Study Hour . . . . . 7.30 P.M.

Acts of Apostles, Sermon Theme

Rev. Paul Cross Comes to First Presbyterian as Associate Pastor

Dr. Harold F. Fredsell, guest preacher at First Presbyterian Church while Rev. Galen E. Hershey is on vacation, will speak on "The Acts of the Apostles" Sunday morning.

* * *

This is the last of the sermons on the first five books of the New Testament.

John Ward will sing "O Lord Most Holy" by Franck and Lyndon Salathiel will play "Toccata in D Minor" and "A Festal Procession."

Coming to First Presbyterian Church as associate pastor is Rev. Paul D. Cross of Forest Lawn Presbyterian Church in Marion, Ohio.

Born in Mayville in 1924, he is a graduate of Greenville College in Greenville, Ill. and Biblical Seminary in New York City. He was ordained by the Steuben-Elmira Presbytery in Addison, N.Y. where he served his first pastorate.

* * *

Besides pastoring churches in Shellsburg and Atkins, Iowa he was chairman of Children's Work for the Presbytery in Cedar Rapids, Iowa and chairman of the committee on ecumenical missions and relations of the Presbytery in Cedar Rapids.

Mrs. Cross is a native of Flint. She was graduated from Greenville College with a degree in education. The Rev. and Mrs. Cross of 541 W. Iroquois Road, have three children, Andrea, Jonathan and Margaret Ann.

Melissa McGrath and Don VanDyke will leave Sunday for Junior Camp at Clear Lake near Oxford. Barbara Graybiel, John Hayes Barnett Shepherd and Karen Bean will attend Senior High Conference at Alma College next week.

Serving in the vestibule Sunday morning as greeters will be Mr. and Mrs. D. E. Rightmire.

Pontiac Press Photo

FAMILY FUN — Coming to serve First Presbyterian Church as associate minister is Rev. Paul Cross. He is shown above playing gunsmoke with his wife and children, (from left) Jonathan, Andrea, Rev. Mr. and Mrs. Cross and Margaret Ann. The family lives in the manse at 541 W. Iroquois Road.

Rev. Robert Porter to Speak at Alliance

Rev. Robert Porter, pastor of the Christian and Missionary Alliance Church in Defiance, Ohio, will preach in his home church, the Alliance Church on Cass Lake Road at M-59 tomorrow.

A graduate of Pontiac Central High School and St. Paul Bible College, he served a pastorate in Kokomo, Ind. before going to Defiance.

An organist and vocalist he has also ministered as music director in special meetings and the district conference.

Rev. Mr. Porter is the son of Mr. and Mrs. Joseph Porter of 11 Victory Court.

Guest Speakers From Churches in Pontiac Area

The Missionary Society of Providence Missionary Baptist Church will present a special program at 3:30 Sunday afternoon. Guest speakers will be from the Church of God, Trinity Baptist, Messiah Baptist, New Bethel Baptist and Macedonia Churches.

Mrs. Clemer L. Page is president of the society.

At 7:30 p.m. the Senior Choir will present a variety program with musical numbers and readings offered by various choirs of the city.

Richard Reese, president of the choir, will be in charge of the evening entertainment. Rev. Claude Goodwin is pastor. The public is invited he said.

Lawn Tea at Newman

Lt. Gov. T. John Lesinski will be guest speaker at a Lawn Tea from 4 to 6 Sunday afternoon at the new site of Newman AME Church, Bagley at Brush Streets. The tea is sponsored by the special building fund group of the church. The public is invited.

FIRST NAZARENE
60 STATE ST.
SUNDAY SCHOOL . . . . . 9.45 A.M.
MORNING WORSHIP . . . . . 11:00 A.M.
EVANGELISTIC SERVICE . . . . . 7:00 P.M.
"A Friendly Church in a Friendly Community"
JOHN BURTON, minister of music J. E. VAN ALLEN, pastor

Gospel Meeting
JULY 18th thru 29th
SERVICES NIGHTLY
7:30 P.M.
SUNDAY SERVICES
10:30 A.M.—7 P.M.
Come Hear Edwin Morris of Dallas, Texas
at the
CHURCH OF CHRIST
87 Lafayette St.
(Bet. Cass and Oakland)
Bring your bible and hear this man speak the words of God. You will find a friendly church. Come reason with us on the scripture.

Church News

MARIMONT

Trooper Larry Miller of the Michigan State Police will give instructions on "Water Safety and Artificial Respiration" at the meeting of the Colonist Group of Pioneer Girls and Boys Monday evening in Marimont Baptist Church.

* * *

The Sunday School Council announced the Sunday School picnic will be held Sept. 15. The Christian Education Conference is scheduled for Sept. 16 through 18 with Rev. George Livesay of Baptist Publications, the consultant.

Mr. and Mrs. Robert Gavette are opening their home at 3608 Warringham Drive, Waterford Township to the Willing Workers' Class for a steak fry at 6 p.m. next Saturday.

Rev. Philip W. Somers, pastor, will preach on "The Assurance of the Angels" Sunday morning and on "The Hope of Holy" at the evening service.

Philip Somers Jr. will lead the singing during the morning worship and special music will be provided Sunday night by Larry Gavette and David Somers.

LAKE STREET CHURCH OF GOD

A skit entitled "What Is World Service" will be presented at 3 p.m. Sunday at the Lake Street Church of God by members of the Missionary Society.

* * *

"Angel in Ebony," a film portraying the life of Samuel Morris, will be shown in the church at the 7 p.m. service.

Ernestine Burton will be in charge of the missionary program. Rev. Paul C. Cooley said the public is invited to both services.

FIRST METHODIST

Mrs. Norman Legge will sing "Ave Maria" by Schubert for the offertory solo at First Methodist Church tomorrow morning. Janet Livingstone will be guest organist.

Rev. Carl G. Adams will preach on "A Search for God" at both worship hours.

Senior and junior young people will meet at 5:30 Tuesday evening at the church before going to the Claude Johnson home at Cooley Lake for a cooperative dinner and swimming party.

At 7:30 p.m. Tuesday the steering committee will meet with new pastor, Rev. Mr. Adams.

Rudy Langston will preside at the session of the stewardship and finance committee following the 7:30 Bible study and prayer fellowship hour.

FIRST CONGREGATIONAL

The pulpit of First Congregational church will be occupied Sunday by Rev. James C. Mead who was pastor of the church from 1936 to 1944.

Rev. Mr. Mead left Pontiac to become pastor of the First Congregational Church at Jackson. He served lately in Toledo, Ohio. Currently he is pastor of First Congregational Church at Mansfield, Ohio.

* * *

Soloist Mrs. Phyllis Smith Harris will sing "Come Unto Him" from Handel's Messiah. There will be but one service tomorrow — 9:30 a.m.

PINE HILL

Rev. Harry W. Clark will preach on "The Name of God" at the 10 a.m. service tomorrow of Pine Hill Congregational Church. All services are currently held at Pine Lake Elementary School on West Long Lake Road.

Members and friends of Pilgrim Congregational Church of Birmingham will be guests of Pine Hill Church during the month of August.

Rev. Howard Bull, minister of the Pilgrim congregation, will share the pulpit with Rev. Mr. Clark.

OAKLAND AVE. U.P.

At 10 a.m. tomorrow Rev. Theodore R. Allebach, pastor will preach on "A Code of Christian Ethetics in What You Do." Lorrain Baril will be soloist.

* * *

Another in a series of Great Personalities of the New Testament will be the subject of the evening sermon at 7. His name is Peter.

* * *

Cheryl Hubble will sing a solo and Mrs. Loren Thompson and Marilyn Vernon will present a duet. A quartet composed of Bill Eastham, Gene McClain, Chuck Edwards and Russell Linabury also will sing.

MT. OLIVE

Members of Mt. Olivet Baptist Church, 429 Central Ave. will observe Family Day tomorrow. Following the 11 a.m. worship hour dinner will be served in the church to families with no charge.

* * *

Dean S. J. Williams, pastor of the Third Baptist Church in Detroit will deliver the sermon at 3:30 Sunday afternoon.

* * *

Other speakers will include Verlee Blacksheer with the subject "Family Unity" Mrs. Alice Petty presenting "Family Discipline" and Mrs. Curlie Kincade speaking on "Family Spiritual Growth."

Rev. Brief Dyer, pastor, said the public is invited.

AUBURN HEIGHTS U.P.

Rev. F. William Palmer will speak on "Sowers of Weeds" at 10:15 a.m. Sunday in the Auburn Heights United Presbyterian Church. His text will be taken from Jesus' parable of the tares.

The sermon will demonstrate how destructive gossip among people is like planting weeds in a garden.

The church softball team will play a game with the team of Social Brethren Church at 6 p.m. Monday on the Oakmont Field.

NEW BETHEL BAPTIST

"Helpers in the Ministry" will be the theme of the sermon by Pastor Amos G. Johnson at 11 a.m. Sunday in New Bethel Baptist Church.

* * *

At 3:30 p.m. the Celestial choir under the leadership of Judy Henderson will sponsor a program entitled "Meet the President." The public is invited.

Pastor Johnson has just returned from a vacation in Nassau.

Citywide Tent Meetings Next to City Golf Course

The third annual citywide tent meetings sponsored by Emmanuel Baptist Church will begin tomorrow with meetings held in the 1,500 seat tent located at 825 Golf Drive, next to the City Golf Course.

There will be men and boys of the church to assist in parking cars.

The evangelistic campaign known as "15 Unforgettable Days" will be under the leadership of Dr. Tom Malone, pastor of Emmanuel Church.

Preaching at services will be Dr. B. R. Lakin, of Titusville, Fla. He has held several services as guest preached at Emmanuel in recent years.

"Dr. Lakin is well known from coast to coast as one of America's outstanding gospel preachers. Many thousands in the Great Lakes region became familiar with his unique, dynamic presentation of the Gospel through the early morning voice of the Cadle Tabernacle of Indianapolis," said Dr. Malone.

Coming to lead the music will be A. T. Humphries of Cleveland, Tenn. Special music will include a 100-voice chorus with many musical groupings.

Dr. Malone said the public is cordially invited.

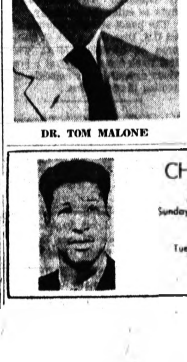

DR. TOM MALONE

CHURCH of CHRIST
210 HUGHES ST. FE 5-1156
Roosevelt Wells, Evangelist
Sunday Bible Study for all ages, 9:45 a.m.
Sunday Worship Periods
11 a.m. and 7 p.m.
Tuesday Weekly Bible Study 8 p.m.

Former Pastor of Local Church Guest Speaker

The guest pastor at First Christian Church tomorrow will be Rev. Elwood Dunn, former pastor of Central Christian Church.

* * *

Born and raised in Indiana Rev. Mr. Dunn received his formal education from Johnson Bible College in Tennessee and Butler University in Indianapolis, Ind. His bachelor of divinity degree was from Christian Theological Seminary in Indianapolis.

After serving pastorates in Wabash and North Salem, Ind. he came to Michigan in 1946 to serve in Pontiac.

Pastor Dunn spent three years as consultant and special instructor of industrial relations for Eastern Air Lines and is a former vice president of Leadership Training Inc. in Detroit.

Currently he is general secretary for Michigan Christian Endeavor Union and vice president of the International Society of Christian Endeavor.

Scholarship Tea Set for Richardson Home

The Citywide Choir Union will sponsor a Scholarship Tea from 4 to 6 Sunday at the home of Mr. and Mrs. Walter Richardson, 464 Arthur St. Proceeds will help deserving young people with their education.

Mrs. Richardson, president of the union, and her husband said the public is invited.

CHRISTIAN PSYCHIC SCIENCE CHURCH
TEMPORARILY CLOSED
HORACE JOHN DRAKE

FIRST FREE METHODIST CHURCH
501 MT. CLEMENS STREET
Lyal H. Hawkins, Pastor
SUNDAY SCHOOL
10 A.M.
Camp Meeting at Bethel Park, Flint, Mich., July 29th
WORSHIP SERVICES
11 A.M. and 7:00 P.M.

Faith Baptist Church
3411 AIRPORT ROAD
Rev. Al Kasten
SUNDAY SCHOOL 10 A.M.
11 A.M.—MORNING WORSHIP
7:30 P.M.—EVENING SERVICE

FIRST CHURCH of the BRETHREN
46 NORTH ROSELAWN
SUNDAY SCHOOL 10 A.M.
MORNING WORSHIP 11 A.M.
Evening Service 7:00 P.M.
Thursday Prayer and Bible Study 7:30 P.M.

10:00 A.M. SUNDAY SCHOOL
Classes for All Ages
11:00 A.M. WORSHIP
"The Righteousness of the Unrighteous"
JESUS IS VICTOR
6:30 P.M. YOUTH FELLOWSHIP
7:30 P.M. Worship
"A Multitude Unreached"
We cordially invite you to worship with us.
Competent Nursery
Ample Parking
FIRST UNITED MISSIONARY CHURCH
149 N. East Blvd. Pontiac, Michigan
Pastor, Wm. K. Burgess Office: FE 4-1811
Parsonage, 632 Benson Residence: FE 5-6724

FIRST SPIRITUALIST CHURCH
576 Orchard Lake Ave.
Services at 2:30 and 7:30 P.M.—Rev. Marshall, speaker
DINNER AT 5:00 P.M.
Wed. Service at 7:30 P.M.
President and Pastor: Rev. Marshall

Marimont Baptist Church
68 W. Walton FE 2-7239
SUNDAY SCHOOL . . . . . 10:00 A.M.
MORNING WORSHIP HOUR . . . . . 11:00 A.M.
"THE ASSURANCE OF THE ANGELS"
EVENING SERVICE . . . . . 7:30 P.M.
"THE HOPE OF HOLY"
Pastor Somers Preaching at Both Services
Public Cordially Invited

The SALVATION ARMY
29 W. Lawrence Street
Sunday School 9:45 a.m. Young People's Legion 6 p.m.
Morning Worship 11 a.m. Evangelistic Meeting 7:30 p.m.
Wednesday Prayer and Praise Meeting 7:00 p.m.
LIEUT. and MRS. GARY B. CROWELL
God Music—Singing—True to the Word Preaching
God Meets With Us—You, Too, Are Invited

"Waterford Township's American Baptist Church"
CRESCENT HILLS BAPTIST
Crescent Lake Road Near Hatchery Road
Worship 10 A.M. 11 A.M. Sunday School
Large Parking Lot Nursery During All Services
Rev. Robert L. Adams, Pastor

MISSIONARY ALLIANCE CHURCH
220 North Cass Lake Road, at M-59
G. J. BERSCHE, Pastor
Sunday School—9.45 A.M. Youth Fellowship—6 P.M.
Worship—11 A.M. Evening Service 7 P.M.
MR. ROBERT PORTER, GUEST SPEAKER—BOTH SERVICES

NORTH EAST COMMUNITY CHURCH
EVANGELICAL UNITED BRETHREN
Mt. Clemens at Featherstone
9.45 A.M.—Church School 10:30 A.M.—Worship Service
Sermon "THE MEANING OF CHRISTIAN BAPTISM"
Immersion Baptism Service at Lakeside Park—3:30 P.M.
L. S. SCHEIFFLE, Minister FE 8-1744

EASTERN MICHIGAN DISTRICT
NAZARENE CAMPMEETING
AT DISTRICT CENTER
4 Miles West and 4 Miles North of Howell
SERVICES DAILY, July 27-Aug. 5
10:00 A.M., 2:30 and 7:30 P.M.
AFTERNOON SPEAKER—Rev. K. A. Hutchinson
EVENING SPEAKER—Rev. Paul Martin
KELLER-YORKS—Musicians, Singers
JUNE LIDDELL, Children's Worker

All Saints Episcopal Church
Williams St. at W. Pike St.
The REV. C. GEORGE WIDDIFIELD
Rector
The REV. WM. E. LYLE
Associate
The REV. ALEXANDER T. STEWART
Vicar
8:00 A.M. — HOLY COMMUNION
10 A.M. — MORNING PRAYER AND SERMON
by the Rector. Church School.
THURSDAY, AUGUST 2nd
10 A.M.—HOLY COMMUNION
CHURCH of the RESURRECTION
will meet in Clarkston Elementary School, 6595 Waldron Rd.
THE REV. ALEXANDER T. STEWART, Vicar
9:30 Holy Communion and Sermon

Prayer is not only worship, it is also an emanation of man's worshipping spirit — the most powerful form of energy that one can generate. —Alexis Carrel.

TONIGHT 7:30
Sun. 10-2:30 and 7:30
CAMP MEETING

HEAR
Dr. James DeWeerd
10:30 and 7:30 P.M.
Rev. J. C. Brillhart
at 2:30 P.M. Speaker
PLUS
Prof. & Mrs. Wm. Tromble
Dr. Paul F. Elliott and
Crusaders' Quartet
from Owosso
and
Marion, Ind. College
Quartett

Campgrounds at
2800 Watkins Lake Rd.
(1 mi. N.W. Pontiac Mall)

Everyone Welcomed

RADIO 80—CKLW
Sun., 7:30 A.M.
A. J. Baughey, Pres.

Rev. A. O. Siegel Guest Speaker

Mrs. Robert Heitsch, Soloist at Worship Hour in Orchard Lake Church

Guest preacher at Orchard Lake Community Church, Presbyterian for both the 9 and 11 a.m. services tomorrow will be Rev. Alfred O. Siegel of Cochecton, and Hortonville Presbyterian Churches in Southeastern New York state.

He is a graduate of Gettysburg College and of Princeton Theological Seminary. He is the son-in-law of Christian Koch, assistant in Christian education at the Orchard Lake Church.

Mrs. Robert Heitsch will sing "When Jesus Walked on Galilee" with Mrs. Larry Rossler at the organ.

Hosts at the coffee hour following the early hour will be Mr. and Mrs. Charles Unbehaun and Mr. and Mrs. Don Brieden. The Eugene Zipps and Mr. and Mrs. Clarence Brown will be hosts after the 11 a.m. service.

Pastor and Mrs. Edward D. Auchard except to worship in Nazareth, Israel tomorrow. They will return to Orchard Lake next week.

Chicken Barbecue on Lawn of St. Paul

Methodist Men of St. Paul Methodist Church 165 E. Square Lake Road are holding a chicken barbecue on the church lawn, today from 4 to 7 p. m.

Eldon Parrot, general chairman, said the affair will be held inside in case of rain. Tickets will be sold at the door. All proceeds will be for the building fund.

Pontiac Press Photo

SORTING TACKLE — Looking over fishing tackle, nets, rods and bait are Rev. and Mrs. Carl Adams of 38 E. Iroquois Road. The Adams in charge of the pastorate of First Methodist Church will leave for a vacation next month. The pastor will also include a little golf in his activities. Rev. and Mrs. Adams came to Pontiac from Fenton in June.

Rev. A. W. Voges Comes to Cross of Christ Sunday

In the absence of Rev. Delayne Pauling who will be married to Beverly Dornbusch at Zion Lutheran Church in Paullina, Iowa, Sunday. Rev. A. W. Voges will be guest speaker at Cross of Christ Lutheran Church Sunday.

Pastor Voges is director of the Lutheran Children's Friend Society of Michigan in Bay City, an agency for the placement of children into foster homes through adoption.

It also maintains an institution at Bay City for children who are too disturbed to live in a family setting.

"No One Is Born to Lose" will be his sermon theme at the 8:30 and 11 a.m. services. Sunday School is at 9:45 a.m.

Church of God Plans Series of Meetings

Guest speaker at the 11:30 morning worship hour at the Church of God, 296 W. South Blvd. will be Elder Cecil J. Smith pastor of the Church of God in Springfield, Ohio.

The service will be the first in the series of revival meetings to be held through Aug. 5, at 7:30 each night.

★ ★ ★

Young people of the church are planning an inspirational rally at 3:30 Sunday afternoon with guests coming from Flint, Detroit and Ohio. Robert Roxborough of Flint, a student at Flint Junior college, will speak.

In charge of youth activities are Nancy Milton, Johnny Morton and Mrs. Dolores Hardiman.

ELDER CECIL J. SMITH

Breakfast at 8 to 11 A. M.

The Missionary department of Trinity Baptist Church will serve breakfast from 8 to 11 a.m. at 301 Rockwell St. Pastor Joseph W. Moore will preach on "A Successful Failure" at the 11 a.m. worship hour.

Strong is the soul and wise and beautiful. — Matthew Arnold.

APOSTOLIC CHURCH OF CHRIST
458 Central
Saturday Young People . . . 7:30 P.M.
Sunday School and Worship 10:00 A.M.
Sunday Evening Service 7:30 P.M.
Tues. and Thurs. Service 7:30 P.M.
Church Phone FE 5-8361
Associate Pastor—WILLIAM PARENT 852-2382
Bishop L. A. Parent, Pastor

Columbia Avenue
BAPTIST CHURCH
64 West Columbia Ave. FE 5-9960
Sunday School . . . . . 9.45 A.M.
Morning Worship . . . . . 10.55 A.M.
Evening Service . . . . . 7:30 P.M.
REV. E. CLAY POLK, Pastor
CLARENCE B. JACKSON, Minister of Education
Affiliated with Southern Baptist Convention
Membership Over 9,500,000

BLOOMFIELD HILLS BAPTIST CHURCH
3600 Telegraph Rd. North of West Long Lake Rd.
Sunday School 10 A.M. Evening Worship 6 P.M.
Morning Worship 11A.M. Prayer Meeting Wed. 7:30 P.M.
Rev. Harold W. Gieseke, Pastor Phone 647-3463

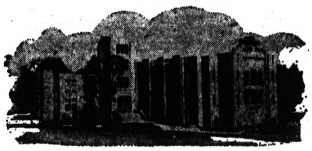

FIRST BAPTIST CHURCH
COR. OAKLAND AND SAGINAW STREETS
Rev. Robert H. Shelton, Pastor
9:45 A.M. SUNDAY SCHOOL
(Classes for All Ages)
10:45 A.M. MORNING WORSHIP SERVICE
(Message Broadcast Over CKLW at 11:00)
5:45 P.M. YOUTH FELLOWSHIP GROUPS
7:00 P.M. EVENING EVANGELISTIC SERVICE
WEDNESDAY, 7:30 P.M. MIDWEEK PRAYER SERVICE

Friendly General Baptist Church
69 S. Astor Pontiac
FEATURING A MONTHLY SINGING TONIGHT 7:30 P.M.
Consisting of congregation, quartet and special numbers. The Lowell Baggett Family will be our guests.

BEST SUMMERTIME REFRESHER OF THEM ALL . . .
"Introducing"

FIFTEEN
UNFORGETTABLE
NIGHTS
Dr. B. R. LAKIN
of Titusville, Florida
and A. T. Humphries
of Cleveland, Tenn.
You'll want to hear Dr. B. R. LAKIN again and again—AND A. T. HUMPHRIES . . . gifted song-master and soloist—PLUS the 100 VOICE CHOIR and other musical groupings!
—AT THE GIANT TENT
Next to Pontiac City Golf Course
825 GOLF DRIVE
1500 SEATS
7:30 P.M.
EACH EVENING
AT THE CHURCH AUDITORIUM
10:00-11:00 A.M. SUNDAYS
Beginning Sunday, July 29th
EMMANUAL BAPTIST ANNUAL SUMMER TENT CAMPAIGN—DR. TOM MALONE, Pastor

LUTHERAN CHURCHES
MISSOURI SYNOD
Cross of Christ
Telegraph at Square Lake Rd.
Bloomfield Township
Rev. Delayne H. Pauling, Pastor
Services of
Worship at 8:30 and 11:00 A.M.
Church School 9:45 A.M.
St. Stephen
Sashabaw at Kempf
Guy B. Smith, Pastor
Sunday School . . . . . 9:15 A.M.
Church Services
8:00 and 10:30 A.M.
St. Trinity
Auburn at Jessie
(East Side)
Ralph C. Claus, Pastor
Sunday School . . . . . 9:45 A.M.
First Service . . . . . 8:30 A.M.
Second Service . . . . . 11:00 A.M.
St. Paul
Joslyn at Third
(North Side)
Rev. Maurice Shackell
Early Service . . . . . 8:00 A.M.
Sunday School . . . . . 9:05 A.M.
Late Service . . . . . 10:45 A.M.
Grace
Corner Genessee and Glendale
(West Side)
Richard C. Stuckmeyer, Pastor
Church Service . . . . . 9:00 A.M.
Sunday School . . . . . 9:00 A.M.
Church Service . . . . . 11:00 A.M.
Sunday School . . . . . 11:00 A.M.
"The Lutheran Hour" over
WKMI 9 A.M. Every Sunday

Reorganized
CHURCH OF JESUS CHRIST
of Latter Day Saints
19 Frank St., Pontiac FE 5-7542
11 A.M.—Morning Service
Elder Claud Cook
NO SERVICES
ATTEND REUNION

CENTRAL CHRISTIAN CHURCH
G. W. Gibson, Minister
FE 4-0239 347 N. Saginaw
Bible School . . . . . 9.45 A.M.
Morning Worship . . . 11:00 A.M.
Youth Service . . . . . 6:00 P.M.
Evening Service . . . . 7:00 P.M.
Prayer Meeting and Bible
Study Wednesday . . . 7:30 P.M.

PONTIAC CHURCH OF CHRIST
Listen to the "Herald of Truth"
Each Sunday—CKLW—11 A.M.
1180 N. PERRY ST.
FE 2-6269
Write for FREE
Bible Correspondence Course
Bible Study . . . . . 9.50 A.M.
Classes for All Ages
Morning Worship . . . . . 10.50 A.M.
Evening Worship . . . . . 6:00 P.M.
Wednesday Night . . . . . 7:30 P.M.

Bethany Baptist Presents

Fink Family Bellringers at 2 Services

Old English handbells will provide the instruments for a sacred concert at Bethany Baptist Church Sunday.

Presenting the program at 9 a.m. will be the talented Fink Family Bellringers of Seattle, Wash.

★ ★ ★

On a nationwide tour of concerts, the family will play at the general assembly of the Church School at 9 and the worship service at 10 a.m. Included will be solos and group combinations.

The Fink family consists of Mr. and Mrs. Lawrence D. Fink and teen-age children, Mary Lou, Cyril, Larry and Kathy.

Several years ago Mr. Fink imported the handbells from Coventry, England.

He writes his own music which consists of hymn arrangements and classical numbers.

Presently he directs choral groups in Seattle.

When Dr. Emil Kontz, minister of Bethany, was serving the pastorate of First Baptist Church of St. Albans, Va. Mr. Fink was his minister of music.

★ ★ ★

"The family group presents a program in exciting and precise teamwork.

The music is gay and spirited, or quiet and subdued, fast and exhilarating. Usually included is an informative presentation about the ringing, making and history of the bells," said Dr. Kontz.

The family evoked such an enthusiastic response when they gave a concert at Bethany last year many from surrounding towns present asked to have them return.

There is no admission charge and the public is invited to both the 9 and 10 a.m. programs.

★ ★ ★

House guests of Dr. and Mrs. Kontz, the Fink family will offer concerts in several states on the way back to Seattle.

Prayer is no other but the revelation of the will or mind of God

Kirk in the Hills to Hear 6 Outstanding Preachers

The Kirk in the Hills, 1340 W. Long Lake Road, will present five of America's outstanding preachers in an unusual series of six Sunday services this summer.

★ ★ ★

During a period when many churches reduce their programs, the Kirk in the Hills—starting tomorrow and continuing through Sept. 2 will hold regular services at 9:30 and 11:30 a.m.

The full Chancel Choir will sing, and two sessions of the Kirk School will be held concurrently with the worship services.

In addition at 4 p.m. on Aug. 19 there will be a special recital on the world's largest carillon at the Kirk.

First of the guest preachers will be the Rev. Dr. James I. McCord, president of the Princeton Theological Seminary, Princeton, N.J., whose subject will be "Stand Upon Thy Feet."

Dr. McCord, a native Texan, formerly was pastor of University Presbyterian Church in Austin, Tex., and professor of Bible at the University of Texas.

On Aug. 5 an 26, the Rev. Dr. George A. Buttrick, world-renowned author, lecturer and preacher, will be in the Kirk pulpit.

He formerly was pastor of Madison Avenue Presbyterian Church in New York City and guest preacher at Harvard. He presently is visiting professor at Garrett Biblical Seminary, Evanston, Ill.

The Rev. Dr. Albert George Butzer, pastor of Westminster Church in Buffalo, N.Y., will preach at the Kirk Aug. 12. He has been at the Buffalo church for 30 years and, in 1959, was named 'National Presbyterian Preacher of the Year.'

On Aug. 19, the guest minister will be the Rev. Dr. C. Andrew Lawson, pastor of Timothy Eaton Memorial Church in Toronto, Canada. Dr. Lawson will speak on "Peace in a World of Tension."

The final preacher in the summer series will be the Rev. Dr. David H. C. Read, pastor of Madison Avenue Presbyterian Church in New York City, whose subject will be "The Sacred and the Secular."

Formerly chaplain to the University of Edinburgh, Dr. Read went to the New York church in 1956.

A widely-known author, his most recent book is a collection of sermons entitled, "I Am Persuaded."

The Rev. Dr. Harold C. DeWindt, minister of the Kirk, will return to his pulpit Sept. 9, following vacation.

WESLEYAN METHODIST
67 N. LYNN ST.
SUNDAY SCHOOL . . . . . 10:00 A.M.
WORSHIP . . . . . 11:00 A.M.
W.Y. . . . . 6:45 P.M.
EVENING SERVICE . . . . . 7:30 P.M.
Wed. Prayer and Bible 7:30 P.M.
Rev. Joye C. De Neff

CHURCH OF SPIRITUAL FELLOWSHIP
BEMIS OLSON POST—570 OAKLAND AVE.
SUNDAY SERVICE 7:30 P.M.
GUEST SPEAKER: Dorothy Beesley of Royal Oak
Thursday, July 26th "Silver Key"

EVANGELICAL UNITED BRETHREN CHURCH
212 Baldwin Ave., Pontiac Phone FE 2-0728
WORSHIP—9:00 and 11:00 A.M.—SERMON—"Man Shall Live"
SUNDAY SCHOOL—10:00 A.M.
Service of Prayer and Bible Study on Wednesday at 7:30 P.M.
Rev. M. R. Everets, Minister

Central Methodist
Services Temporarily at
Isaac E. Crary Junior High School
501 N. Cass Lake Rd.
MILTON H. BANK, Pastor
H. H. Johnson, Associate Pastor
MORNING WORSHIP 9:25 and 10:55 A.M.
COMPELLED TO BE A GOOD NEIGHBOR
Dr. Bank, preaching
Broadcast Live on WPON 11:00 A.M.
Church School 9:25 A.M. and 10:55 A.M.

FIRST METHODIST
South Saginaw at Judson
Rev. Carl G. Adams, Pastor
MORNING WORSHIP 8:30 and 11 A.M.
"A SEARCH FOR GOD"
Rev. Carl G. Adams, Preaching
CHURCH SCHOOL 9:45 A.M.
Wed. 7:30 P.M. Bible Study and Prayer Fellowship

ST. PAUL METHODIST
165 E. Square Lake Rd. FE 2-8233—FE 2-2752
Morning Worship 10:00 A.M. and 11:15 A.M.
Church School 10:00 A.M.
Intermediate and Senior Youth Groups, 6:00 P.M.
Older Youths, 6:30 to 8:30 P.M.
Ample Parking REV. JAMES A. McCLUNG, Minister Supervised Nursery

Four Towns Methodist Church
COOLEY LAKE RD. at LOCKHAVEN
Rev. W. Codmon Prout, Pastor
Sunday School . . . . . 9:30 A.M.
Church School . . . . . 11:00 A.M.

Covert Methodist Church
2775 PONTIAC LAKE RD.
Rev. W. B. Courter, Pastor
Church Service . . . . . 9:45 A.M.
Church School . . . . . 11:00 A.M.

ELMWOOD METHODIST CHURCH
Grant St. at Auburn Rd.
Eric G. Wahrli, Pastor
Sunday School . . . . . 10:00 A.M.
Morning Worship . . . . . 11:15 A.M.
Evening Worship 7:30
Prayer Wed. 7:00 P.M.

ST. LUKE'S METHODIST CHURCH
2012 Pontiac Rd.
Wayne Brookshaw, Minister
Church School . . . . . 10:00 A.M.
Morning Worship . . . . . 10 A.M.

CHRISTIAN SCIENCE
SUBJECT for SUNDAY
TRUTH
Sunday Services and
Sunday School
11:00 A.M.
Wednesday Evening
Services 8 P.M.
Reading Room
14 W. Huron St.
Open Daily
11 A.M. to 5 P.M.
Friday to 9 P.M.
First Church of
Christ, Scientist
Lawrence and Williams Streets
PONTIAC

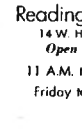

9:45 A.M.
SUNDAY
RADIO
STATION
CKLW
800 KC

First Presbyterian Church
HURON AT WAYNE
REV. GALEN E. HERSHEY, B.D.
PASTOR
WORSHIP SERVICE . . . . 10:00 A.M.
CHURCH SCHOOL . . . . 10:00 A.M.

FIRST ASSEMBLY of GOD 210 N. Perry St.
"WE EXTEND A GREAT INVITATION TO YOUR FAMILY AND YOU TO ATTEND OUR SERVICES."
SUNDAY SCHOOL
9:45 A.M.
MORNING WORSHIP
11:00 A.M.
ONE SUNDAY ONLY
HEAR THE MUSICAL
ORTEGA BROTHERS
Outstanding Musicians
SUNDAY 11 A.M. and 7 P.M.

"ATTEND THE CHURCH WHERE JESUS IS REAL"
Pastor A. Q. Hashman

Personal News

Parties continue for the Robert Wardrops of Birmingham who are moving back to Sewickley, a Pittsburgh suburb.

The Daniel Chapins were hosts at a terrace dinner, followed by dancing Friday. This evening the Edward E. Rothmans also of Bloomfield Hills, will give a small supper party.

A dinner party at the home of Mr. and Mrs. William R. Yaw is slated for Aug. 11 at Wabeek. On the following Saturday, the William T. Gossetts and Mrs. F. G. Reith of Bloomfield Hills and the John S. Judds of Bingham Road are collaborating on a supper party around the Gossett's pool.

★ ★ ★

Flying out of New York City Sunday morning for Madrid, Spain, will be the Patrick Tracys (Sue Kelley) who have been living in Syracuse, N.Y., since their marriage in March.

They have been visiting her parents the Perry Kelleys of Linwood Drive, Cass Lake.

The couple's itinerary includes visits to the island of Ibiza in the Balearic group, the French and Italian Rivieras, Switzerland and Germany. They will return by plane from Paris.

★ ★ ★

The Charles Lawsons of Middlebelt Road will be hosts at buffet dinner this evening to mark the first birthday of their daughter Catherine Mary.

The guests will be Mrs. Tonking Williams, of East Tennyson Avenue, maternal grandmother; Mrs. Emma McLean, Walled Lake, paternal grandmother; the George A. Drakes and daughters Margaret and Maureen of Square Lake and daughter Mary of Ypsilanti.

Also included are Edward Heft of Detroit and brothers Charles and Michael.

★ ★ ★

The Maple Leaf Club honored its charter president, Mrs. Nettie Hymers of Monroe Street, Thursday, her 90th birthday.

Hostesses for the surprise lawn party and card shower were Mrs. Stuart Townsend and Mrs. Harold McDonnell. A poem written for Mrs. Hymers by Mrs. Turris McCully was read by Mrs. H. T. Rombough who was also celebrating a birthday.

Mrs. Hymers' many affiliations include the Women's Auxiliary to Pontiac General Hospital, Eastern Star Lodge No. 228, City Federation of Women's Clubs and Pontiac Women's Club.

She is a member of Central Methodist Church and its women's association.

She has a daughter, Mrs. B. B. Roush, and a son, Elmer E. Hymers. Her grandson John Roush attends the University of Michigan.

★ ★ ★

Mr. and Mrs. Thomas Emerson of Dunedin, Fla., formerly of Pontiac, are visiting Mrs. Millie LaFortune of Auburn Avenue, and area friends. They will be here through next week.

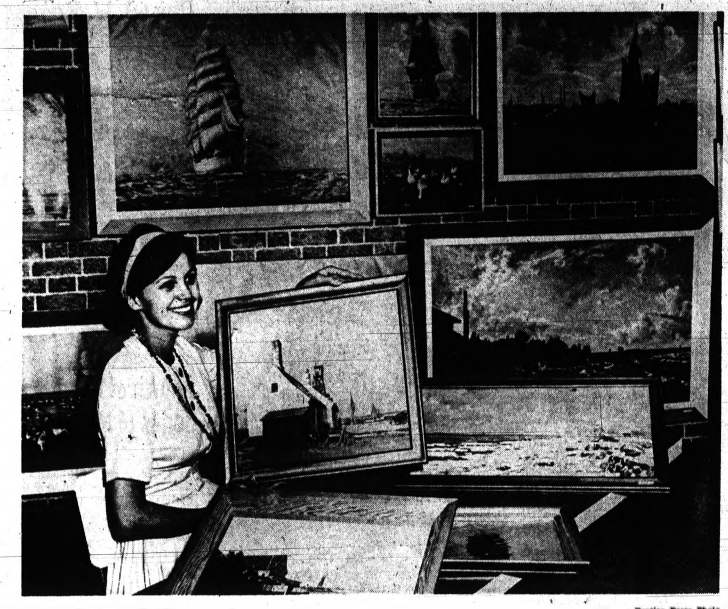

Pontiac Press Photo

A panoramic view of life in the seacoast village of Dragor, Denmark surrounds Mrs. Nils Ledertoug of Wing Lake Road in Bloomfield Township. The oils represent just a few of the paintings in her collection of original oils by the late Danish artist Henrik Stromberg, her grandfather.

Proud of Grandpa's Oils

By LINDA LA MARRE

A grandfather clock in the house — even two — is not unusual. But what about some 40 grandfather paintings?

★ ★ ★

Actually, they're not grandfather paintings, but original oils by the late Danish artist Henrik Stromberg. They cover almost every available inch of wall space in the charming Wing Lake Road country home of Nils, Karin and eight-week-old Mark Ledertoug of Bloomfield Township.

Stromberg's popularity in the Ledertoug household may be partially explained by the fact that he is Mrs. Ledertoug's grandfather.

GOOD REASONS

Another good reason, or almost 40 good reasons, are the paintings themselves — landscapes, snowscapes and village scenes representing a variety of moods and various spots in Italy, Denmark and Europe.

Perhaps the most outstanding works by this 20th century painter are the seascapes.

You can almost taste the tangy salt breezes in these scenes, captured by a man who knew his subject through several generations of pilots, captains and other seafolk.

★ ★ ★

Mrs. Ledertoug speaks proudly, and justly so, of this relative who earned his living by his brush.

By the time he was in his late 30s, she said, Henrik was able to retire from painting for a living. He continued to paint for his own pleasure until his death in 1956 at the age of 75.

Most of his work was done, she said, in a small village 10 miles south of Copenhagen. His villa in Dragor still houses most of his paintings.

Stromberg began to study painting when he was 13 under the fine 19th century marine artist, Christine Molsted. He later attended the Copenhagen Academy of Art on a four-year scholarship from 1901-1905.

TOURED EUROPE

Though many of Stromberg's works were inspired by the streets and busy harbor of Dragor, he went on study tours to Italy and other parts of Europe. One of his favorite spots was a small rock between Sweden and Poland, Bornholm Island in the Baltic Sea.

Mrs. Ledertoug said the Dragor city officials commissioned Stromberg to do a mural for the town hall. Other clients of Stromberg include the late American ship owner Hans Isbrandtsen.

★ ★ ★

Her grandfather's paintings blend in harmoniously with Mrs. Ledertoug's Danish modern furnishings. If there's any problem, it's the lack of wall space. She hasn't any immediate plans for parting with any of the canvases and, of course, will never part with many.

Both Mr. and Mrs. Ledertoug are from Copenhagen, and both are well-seasoned globetrotters. Mr. Ledertoug was born in Shanghi, China and lived there his first 13 years. The couple has made the United States home for the past three years, yet managed to get in some travel too.

Mrs. Ledertoug spent last spring on the island of Majorca and Mr. L. is well acquainted with Asia. Oh yes — he also speaks "six or seven languages," according to his wife, an ex-European fashion model who still keeps her hand in with spot assignments.

Campus Activities of Area Students

Participation in a series of conferences at Central Michigan University's Beaver Island Center in late August and early September will launch the school year for four Pontiac area students.

They are John M. Stickney, son of the James B. Stickneys of South Winding Road, Waterford Township; Suzanne H. Woodman, daughter of Mrs. James T. Woodman, Dover Road; Marcia Adair, daughter of the LaVern Adairs, Larch Drive, Waterford Township; and Kathryn Kestl, daughter of Mr. and Mrs. Oliver J. Kestl of Motorway Drive, Waterford Township.

Stickney and Miss Woodman will be among a group of some 40 CMU students who plan to become teachers and will enter one of two teacher-education programs offered by CMU's teacher education project.

Stickney will take the project's five-year program, working for three semesters in two different school systems, earning money and gaining experience before he completes the program and becomes a regular teacher.

Miss Woodman, who plans to become an elementary teacher, will enter the four-year program. The others are students in the five-year program and will serve on the student staff at Beaver Island.

★ ★ ★

Receiving diplomas and certificates from Western Michigan University, Friday evening at Kalamazoo, in the largest summer session graduating class, were Charles W. Carlson, Watkins Lake, bachelor of science degree; and Charlene Keiper Ortlieb, Bloomfield Hills, BS degree and elementary certificate.

From Southfield were Roderic V. Wiley Jr., and Nisson Schechter, bachelor of science degrees and Judy R. Malamud, bachelor of arts.

★ ★ ★

Among those visiting Western's campus this week were freshmen students Eugene L. Engelhard, David F. Abel and Raymond Wallace, Judith A. Davidson, Kathryn Murphy and Michael O. Magnan all of Pontiac; Margaret Talcott, Orchard Lake; Raymond N. Griffin and Patricia E. Tarchalski, Union Lake.

SHAREN MAXINE SAXTON

The Lawrence Saxtons of West Ann Arbor Avenue announce the engagement of their daughter Sharen Maxine to Gordon M. Biskner, son of the Gordon Biskners, Lake Orion. January vows are planned.

Daughter's Boyfriend OK — Abby

So He Calls Her Birdbrain; He Doesn't Hit Her Does He?

By ABIGAIL VAN BUREN

DEAR ABBY: Our 20-year-old daughter is very serious about a 22-year-old boy.

ABBY

The boy has a good character and we approve of him in every way except one.

He is constantly calling our daughter, "knucklehead, idiot, birdbrain and numbskull." I suppose he is only teasing her, but it rubs me the wrong way.

I feel if they got married it would continue and maybe get worse. He treats her very well and seems to be very considerate of her feelings in all other ways. What is your opinion?

CONCERNED MOTHER

DEAR CONCERNED: If it doesn't bother your daughter, don't let it bother you. Better this way than to have him call her "darling, sweetheart and honey," and mistreat her.

★ ★ ★

DEAR ABBY: Is it proper for a mother to open the letters her 17-year-old daughter receives from her fiance in the service? I know many servicemen who have the same problem.

A LONG WAY FROM HOME

DEAR LONG WAY: ALL mail is the private property of the person to whom it is addressed—and the government postal authorities will back me up on this. If, after the letter is received, the daughter wishes to share it with her mother, that's her business, but no one has the right to open another's mail.

★ ★ ★

DEAR ABBY: Regarding your column about drop in visits from the clergy: A discussion of the hospital visit may also be in order.

Since clergymen are not restricted to regular visiting hours, many of them drop in whenever it is convenient for them, without considering whether it is convenient for the patient or the staff.

Unexpected visits, especially from the clergy, may upset the patient. I think it would be a good idea if the family of the patient advised the clergyman when to visit the patient, if indeed the patient wishes him to visit at all.

MORRIS TELLER, (Rabbi),
Chicago, Illinois

★ ★ ★

CONFIDENTIAL TO GETTING MARRIED: The ceremony will be over in an hour, but the hurt could last a lifetime. Ask your sister to be your maid-of-honor.

★ ★ ★

How's the world treating you? For a personal unpublished reply, send a self-addressed, stamped envelope to ABBY, care of The Pontiac Press.

★ ★ ★

For Abby's booklet, "How To Have A Lovely Wedding," send 50 cents to ABBY, Box 3365, Beverly Hills, Calif.

Convention Is Planned

Beta Omega Chapter of Lambda Chi Omega Sorority planned its state convention during Tuesday evening's meeting at the home of Mrs. Wayne Magnan, Commerce.

Mrs. Magnan is chairman of the convention which will be hosted by the Beta Omega Chapter in October.

Special guests for the evening were Mrs. Ronald Milburn, Mrs. Thomas Zelenski and Mrs. Richard Ervin.

Sept. 1 Date for Sharon

Feted at Bridal Shower

Sharon Ann Rollison was honored at a bridal shower Friday evening in the home of Mrs. Keith R. Beardon on Doremus Street, Waterford Township, JoAnn Langdon of Keego Harbor was cohostess.

★ ★ ★

Daughter of the Russel Rollisons of East Beverly Avenue, the bride-elect will exchange vows with Dwight Barnett, son of Mrs. Albert Barnett of Keego Harbor, and the late Mr. Barnett, Sept. 1 in Emmanuel Baptist Church.

Mrs. Rollison and Mrs. Barnett, mothers of the engaged couple, were present; also Jacqueline White, Bloomfield Township, Mrs. Luther Clyburn, Mrs. Jack Clarno, Geraldine Sheffield and Karen Swanson.

★ ★ ★

From Waterford were Mrs. Fred Kinser, Mrs. Robert Dean, and Mrs. Phil Wood.

Women's Section

Priscilla Jean Mason Marries Howard Holstine in Kalamazoo

Priscilla Jean Mason exchanged nuptial vows with Howard R. Holstine today in the home of her parents, the Kirby Masons in Kalamazoo. Rev. Russel Domstra of the Richland Presbyterian Church performed the mid-afternoon ceremony before a background of white gladioli, myrtle and lighted candelabra.

With her waltz-length tiered dress of embroidered white organdy, the bride wore a silk illusion veil held by a flat organdy bow.

The bridegroom's diamond gift pendant and a small bouquet of white roses and myrtle completed her ensemble.

ATTENDED BRIDE

Matron of honor, Mrs. Donald Mullet of Clarkston, appeared in street-length aquamarine polka-dot chiffon over matching taffeta. An organdy bow held her veiled headband. Pink rosebuds and myrtle comprised her bouquet.

★ ★ ★

The bridegroom, son of Howard B. Holstine of St. Plano, Ill., and the late Mrs. Holstine, had Dr. Ernest F. Denne of Clarkston for his best man.

After a honeymoon at a Lake Michigan resort, the couple will return to the bridegroom's home on Forestal Avenue, Waterford Township.

For the ceremony and home reception, Mrs. Mason chose light blue silk chiffon and corsage of pink and white carnations.

★ ★ ★

The new Mrs. Holstine is a graduate of Western Michigan University, Kalamazoo, and affiliated with Sigma Alpha Iota Music Honorary.

MRS. HOWARD R. HOLSTINE

Priscilla Jean Mason and Howard R. Holstine, son of Howard B. Holstine of St. Plano, Ill., and the late Mrs. Holstine, were wed Saturday in the Kalamazoo home of her parents, the Kirby Masons.

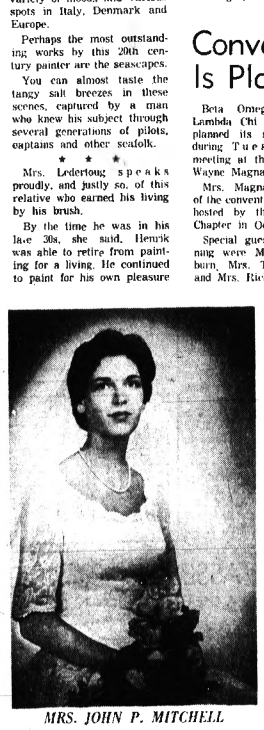

MRS. JOHN P. MITCHELL

Lisbeth Mason Reed, daughter of the Paul T. Reeds, Birmingham, and John P. Mitchell, son of Rev. and Mrs. Paul Mitchell, Kenosha, Wis. were wed today in St. James Episcopal Church, Birmingham.

Mitchell Rites in Birmingham

Married Today

A home in State College, Pa., awaits the John P. Mitchells who spoke vows before Dr. Kenneth Gass this afternoon in St. James Episcopal Church, Birmingham.

★ ★ ★

Parents of the former Lisbeth Mason Reed are Mr. and Mrs. Paul T. Reed, Birmingham. The bridegroom is the son of Rev. and Mrs. Paul Mitchell of Kenosha, Wis.

The bride's informal gown of white Chantilly lace was styled with scoop neckline, three-quarter length sleeves and circular skirt. She chose a short veil of illusion net and carried white roses.

★ ★ ★

Wearing pale blue and white-checked gingham were maid of honor Virginia Elise Buckus and bridesmaid Nicholous Parsons. They held bouquets of daisies.

On the esquire side were best man Warren VanderHill and ushers Richard L. Moran and Patrick F. Graham.

★ ★ ★

For the wedding and church reception, Mrs. Reed chose a dress of light blue embroidered linen.

Karen Coffey, Louie Conti Marry in Morning Ceremony

Attendants in yellow organza over taffeta preceded Karen Coffey to the altar this morning in St. Michael's Church, where she became the bride of Louie Conti of West Strathmore Avenue in a ceremony performed by Rev. James L. Hayes.

★ ★ ★

Colonial bouquets of green carnations were carried by bridesmaids Linda Cummings, Waterford, and Marsha Wilson, Drayton Plains. Yellow carnations centered a bouquet for Sharon Nolen, maid of honor.

★ ★ ★

Daughter of the Donald F. Coffeys of Tee Cee Drive, Waterford Township, the bride appeared in white Chantilly lace and silk organza over satin, styled with chapel train. A crystal tiara held her silk illusion veil and she carried white roses centered with an orchid.

Primo Manni was best man for his brother-in-law, son of Mr. and Mrs. Adam Conti of Clarksville, Pa. Ushering were James Conti and Thomas Coffey, brothers of the bridal couple, also the bridegroom's cousin Louie Paci of Gingellville.

★ ★ ★

After receiving some 300 guests in the UAW-CIO Union Hall, the couple left for a honeymoon tour of northern Michigan and Pennsylvania, with a stop at Niagara Falls. They will live in Drayton Plains.

Yellow carnations complemented a cobalt blue lace sheath dress for Mrs. Coffey. The mother of the bridegroom clipped pink carnations to her sheath dress of navy blue organza.

MRS. LOUIE CONTI

Wed today in St. Michael's Church were Karen Coffey, daughter of the Donald F. Coffeys of Tee Cee Drive, Waterford Township, to Louie Conti of West Strathmore Avenue, son of Mr. and Mrs. Adam Conti, Clarksville, Pa.

Organization Aids Needy

Bits of Gold Buy 'Eyes'

SHORT HILLS, N. J. (UPI) —The head of a Christian mission in Uganda, East Africa, wrote that "I think this is a more practical way to counteract communism here in Africa than anything else."

A Glen Ridge, N. J., man, less internationally minded at the moment of writing, said "Enclosed are a ring, a denture and some watches. This is a conglomeration of a wrecked romance, a wrecked tooth and wrecked time-pieces. Maybe melted into one piece they will be the beginning of happiness for someone."

Both are among the letters received at headquarters in Short Hills, a fashionable old residential community near New York, of the New Eyes for the Needy, Inc., a unique organization celebrating its 30th anniversary this year.

★ ★ ★

The organization grew from one socially prominent woman's volunteer work at a Red Cross depot in New York during the depression of the early 1930s when indigent applicants for food packages often could not see how to fill in application blanks. She would lend them her specs.

It has expanded steadily until today, New Eyes spends each year $35,000 on glasses for the needy around the world. It counts a quarter of a million persons helped.

LOAN NOT ENOUGH

The founder of the charity was Mrs. Arthur E. Terry of Short Hills who decided that a loan of glasses to the food applicants was not the answer. She began rounding up discarded spectacles from friends to donate. Ultimately, she decided the only solution was to raise money to pay for new glasses, to be prescribed for the individual.

Most of the glasses in the early donations had gold rims and Mrs. Terry figured these could provide funds. Melt the frames and sell the gold. The Enright Refinery, Newark, N. J., agreed to process the rims, and still is, 30 years later. The U. S. Assay Office gave the organization permission to collect gold scrap.

New Eyes still prides itself on never asking for money—although it doesn't turn down donations. Its income is from sale of the meltings from metal spectacle rims, the gold that goes into dentures, gold and silver jewelry ranging from earrings to cuff links, from costume jewelry which has some gold or silver "wash" worth saving, and from the resale of real or costume jewelry, watches, lorgnettes, even fancy spectacle cases.

Dwight D. Eisenhower, Herbert Hoover, Eleanor Roosevelt, Bernard Baruch and Nelson Rockefeller are among the "names" who have donated. Distribution of new glasses—or some of the old still usable such as sun glasses shipped to a leper colony in Okinawa—is arranged through hospitals and welfare agencies.

COMMUNITY PROJECT

Mrs. Terry died in 1947, and the Junior League of the Short Hills area took over. In 1958, because of its expansion, the whole community adopted the project. Mrs. Julius W. Phoenix Jr. of Short Hills is its chairman.

Mrs. Fred R. Emerson of Short Hills said that when plastic frames went into production, New Eyes worried that its source of income from metal frames would drop.

It hasn't, however, and the volunteers are delighted to hear that Princess Grace of Monaco has been wearing gold spectacles for formal wear.

"We hope millions of women copy her," said Mrs. Emerson.

Gather for Cookout

Senior citizens of Oakland Park Methodist Church were guests at a cookout at the Bradford Street home of the Elden Sweazeys Thursday evening.

The group will return to the Sweazey home the third Thursday in August for another meeting.

Fashion on TV

NEW YORK (AP)—Does seeing fashion on television evoke in you an almost unrestrainable urge to empty the sugar bowl, hock the family heirlooms and indulge in an orgy of shopping?

Some New York designers doubt it.

★ ★ ★

The question of television's effectiveness in presenting fashion came up after the Telstar broadcast from Paris earlier this week showing five minutes of clothes from the houses of Balmain and Dior.

"Telstar is a wonderful, new thing," commented Norman Norell, considered the dean of American designers, "but as far as fashion goes, I don't think it meant a damn thing to the women seeing it. I have never thought of TV as a fashion medium. It doesn't come off."

Pauline Trigere: "TV is not a good medium. They tell you not to wear black. Poof. And with all the elaborate chichi, it's difficult to see the quality look of clothes."

Ceil Chapman: "I don't think TV fashion comes through. If it were broadcast in color—perhaps."

SHOULD HAVE SHOWN

Both women agreed it would have been nice if some American couture houses had been asked to show a few things on a Telstar broadcast.

"The American woman is so terribly chic compared to what you see anywhere else in the world," protests French-born Miss Trigere. "It's a pity American designers were not asked."

Norell, however, couldn't get very worked up about beaming U.S. styles to France. "I don't know if Europe is as interested in our fashions as it is in Paris's, and I doubt if it would make the French very happy to have ours presented to them that way."

★ ★ ★

The thing that bothered Norell, whose showings are staged with the finesse of a Broadway production, was exhibiting a Dior costume on television before the Dior fall line was presented to the press later in the week.

"Absolutely wild," he said. "It's not cricket. It takes the edge off the showing."

"Besides," he went on, referring to a designers' continual fear of having his best fashions pirated by unscrupulous stores and manufacturers before he can get them out himself, "it's the beginning of something frightening. Imagine—you design something, and within two hours the whole world can have seen it. Frightening."

PARIS TOPS

Arnold Scaasi says Paris is, and always will be, the great inspiration in fashion and he sees no point in pretending otherwise.

"This is not to say," he said," "that American clothes aren't marvelous. They are. But if we do broadcast fashion to the world, it should be the kind of clothes that has made our garment industry what it is—the less expensive, mass-produced clothing you can get nowhere else in the world.

"I would love to show my clothes on Telstar, but the kind I make are not the $10.95 to $39.95 wholesale clothes that are the backbone of the industry and have made American women well-dressed.

★ ★ ★

"And I think we should broadcast our fashion in the area where we're strongest."

She's not afraid to pose prettily, exposing her feet — but most women are! Josephine Lowman gives you tips on how to make feet more attractive.

For Sandals, Thongs

Summerize Those Feet!

By JOSEPHINE LOWMAN

A woman's legs may be lovely, her thighline and hips and bust entrancing, but it takes real magic to make feet alluring. So, let us do the best we can with these wonderful supports which take us dancing, hiking, skiing, along the beach and about our daily duties.

Are your shoes summerized and your feet still winterized? Everywhere we see sandals and thongs, but what about the feet in them? If you have been somewhat embarrassed about the condition of your feet and have a vacation coming up that will get them out in the open by pool or lake, why not do something about them?

Of course, pump bumps should be massaged each night with cream or lotion, and do not forget your toenails. One well-known company which specializes in nails (both fingernails and toenails) has the following prescriptions for a good pedicure.

OILY REMOVER

If you have polish on your toenails, remove it with an oily polish remover. File the nails with the rough side of the emery board. Then smooth the edges with the smoother side. Apply an oily cuticle remover, using cotton. Gently push the cuticle back. Wipe the loosened skin away with a soft cloth or tissue. Wash your feet in soapy, warm water and rinse well.

If you would like my free leaflet, "Take Care of Your Feet," send a stamped, self-addressed envelope with your request for Leaflet No. 14 to Josephine Lowman in care of The Pontiac Press.

Thinking of Mink? Consider:

Luxurious, lustrous, lightweight and longwearing, mink is a most versatile fur. designs in mink take many new fashion turns. If you're 'thinking of mink,' consider these fashion trends:

Shaping is first on the list. Today's furs are a far cry from the classic straight styles of a decade ago. Now mink is as intricately styled as satin. Collars are cut deep and wide. Portrait collars turn up or down, barrel collars are lavish. Sleeves are cropped short. Others have deep cuffs or are banded in contrasting fur. Many shrugs are cleverly styled to give the appearance of sleeves.

WATCH WAISTLINE

The waistline is watched, too. The "dernier cri" from Paris is a little middle, and this new interest is reflected in styling.

Brief bolero jackets and shrugs stop short above the waist; are often clasped with a round mink button. In long coats, waistlines are emphasized by belts and sashes of mink or suede. Casual mink trench coats are half-belted in back.

Variety is the spice of life, especially when it comes to fashions in fur. There are casual jackets, cropped tops, curved bubble capes, slim reefers, cardigans and chesterfields. Many are lined with colorful silks and brocades. Even the petite will find special designs scaled for perfect fit.

Colorings too, are vastly varied. Although classic Canada Majestic dark mink retains its popularity, there's a spectrum of subtle mutations in this fabulous Canadian-bred fur. From topaz to taupe, palomino to pearl, sapphire to silver blue, there's a shade to suit every woman, a style for every occasion.

Suds Keynote in Ivory Bath

To wash ivory or plastic piano keys, use a soft white cloth dipped into a bowl of thickly-beaten suds placed over heavy paper to protect the piano case.

★ ★ ★

Work the suds from the inside toward the outside edge, holding the keys firm so that the moisture won't seep down into the cracks. Then rinse and polish with a clean dry cloth.

Forecast Colors for the Children

(UPI) — Color news in boys and girls ensembles for fall include camel and grey, moss and olive, powder and slate blue. Piccolino, importer of Italian knitwear for children, made the color forecast.

★ ★ ★

Included in the firm's fall collection: uncluttered classics made memorable with touches of hand embroidery and an imaginative palette of contrast colorings.

May She Ask Man to Join Her?

By The Emily Post Institute

Q: If I should happen to be dining alone in a restaurant and a man I know (but not intimately) passes my table and stops and says a few words to me, is it proper, or even polite, to invite him to sit at my table, or might he think me forward or perhaps place him in an awkward position?

A: If the man were an intimate friend you could quite properly say to him, "If you're alone, do sit down and have your dinner with me." If, however, he is hardly more than an acquaintance it would not be proper to invite him to join you.

★ ★ ★

Q: My husband and I are sailing for Europe next week. Last Saturday, a friend of ours gave a "going away" party for us and we received quite a few gifts. I would like to know if we are obliged to bring back souvenirs for all who gave us presents?

A: It is not an obligation, but if you are coming back by boat without the strict baggage weight limitation of a plane, it will be generous of you, and much appreciated by those who give you "going away" presents, if you brought back an interesting or amusing souvenir for each of them.

Don't however, let your generosity carry you away in selecting these souvenirs and don't forget that recently the amount an individual may bring into this country duty-free has been reduced from $500 to $100.

★ ★ ★

The new Emily Post Institute booklet entitled, "Second Marriage," describes the correct procedure for the remarriage of a widow and divorcee. To obtain a copy, send 10 cents in coin and a self-addressed stamped envelope to the Emily Post Institute, care of The Pontiac Press.

The Emily Post Institute cannot answer personal mail, but all questions of general interest are answered in this column.

Bride-Elect Is Honored With Shower

October bride-elect Judith Marie Lyon was honored Thursday at a miscellaneous shower and brunch in the home of Mrs. Ivan Wilcox of Old Orchard Drive, Waterford Township. Mrs. Lee Kremer was cohostess.

★ ★ ★

The guest list included the honoree's mother, Mrs. Ray H. Lyon of Navajo Road, Mrs. James Brown, Mrs. Newton Ward, Mrs. Nelson Hunter, Mrs. Jack Seebald, Mrs. James Clark, Mrs. Steen Owens, Mrs. Otto Graff, Hazel Potts, Mrs. Ben Sweeney and Mrs. Robert Lyon.

★ ★ ★

Others present were Mrs. James Aldrich, Mrs. Theodore Cohassey, Mrs. Don Seed, Mrs. Oscar Burbaum, Mrs. Robert Schapler, Mrs. Erwin Slater, Mrs. Fred Zittel and Mrs. F. N. Thiefels.

Miss Lyon's fiance is Thomas J. Richardson, son of the Reginald Richardsons of Royal Oak.

Swim, It's Good for Your Figure

When you're in the water, swim!

It's one of the best and easiest ways to a prettier figure. Swimming "whittles waists, flattens tummies, firms thighs and upper arms, smooths away midriff bulges." The backstroke is especially good and helps bring the whole figure into better alignment.

If your hair gets wet be sure to rinse it thoroughly after the last swim of the day.

Figure Club Meets in Orion

Fashion-your-figure Club was entertained Thursday at Mrs. Odes Case's Lake Orion home. During the club's recent diet "jam session" at the Adah Shelly Library Mrs. Pat Langdon was welcomed to membership and presented the trophy for the most weight lost.

★ ★ ★

Runner-up to Mrs. Langdon was Mrs. Francis Holmes. The monthly award was presented to Mrs. Charles Ruggles.

Attend Picnic

Pontiac Rebekah Lodge No. 450 Social Club attended a picnic luncheon Thursday at the Rochester home of Mrs. Hazel Wegner.

Mrs. Leo Moses will be August's hostess for the club.

When You Think of Wedding Portraits—Think of
Varden Studio
23 E. Lawrence FE 4-1701
Complete wedding coverage including Album with 12 Portraits.
$34.95

Flowers! FOR ALL OCCASIONS
PONTIAC MALL
FLOWERS, Inc.
Charge It—Ph. 682-0301

Don't Strain for Difference

Watch Those Names!

By Dr. GEORGE W. CRANE

CASE M478: Mary A., aged 27, has just given birth to a new baby.

"We are calling her Karolyn Jayne," she informed me, "for that is a pretty name and my mother was called Caroline.

"What do you think of the name, Dr. Crane?"

DIAGNOSIS

It seems to me that the attempt to streamline the good oldfashioned name of Caroline Jane, has focussed more attention on the straining to be different, than on any improvement that the new concoction offers.

DR. CRANE

If a girl doesn't like the long "i" in Caroline, it can be softened by using Carolyn, which in recent decades has become a fad spelling for Caroline. But why confuse teachers and others who must compile roster lists, by the unnecessary substitution of the "K" in Karolyn?

★ ★ ★

In similar fashion, what is contributed to the excellent name of Jane by inserting an unvoiced "Y" in the new spelling, Jayne?

And why do you girls with a pretty name like Mildred, strain to be different by spelling it Mydred?

There is a widespread desire on the part of people to be distinctive and this egotistical tendency is laudable up to a certain point.

But most attention on being distinctive for something that is more efficient or more helpful to human society. Don't develop a false standard of elation in being different simply for the sake of difference.

DEFENSE OF BABIES

In further defense of babies, may I urge you mothers to look into the future when you select names for your male offspring.

Avoid sissy monikers or those distinctly associated with the female sex.

Imagine the chagrin to a growing boy when he carries the name Beverly or Evelyn or Marian or Fay or Carol or a dozen others which are so distinctly feminine, or at least ambiguous, as to cause confusion and an inferiority complex.

★ ★ ★

Is it any wonder that such males like to receive virile nicknames like Spike or Butch or Mike or Bill.

And when you doting papas have your hearts set on a son, only to find that a daughter arrives instead, don't try to masculinize her by inserting an unvoiced "Y" in the new spelling, Jayne?

And why do you girls with a pretty name like Mildred, strain to be different by spelling it Mydred?

There is a widespread desire to be different, than on any improvement that the new concoction offers.

If a girl doesn't like the long "i" in Caroline, it can be softened by using Carolyn, which in recent decades has become a fad spelling for Caroline. But why confuse teachers and others who must compile roster lists, by the unnecessary substitution of the "K" in Karolyn?

★ ★ ★

In similar fashion, what is contributed to the excellent name of Jane

SHOWS 1:00—3:30 6:00—8:35
Sunset
Regular Prices
ooogala-la!
Walt Disney presents
BON VOYAGE!
FRED MACMURRAY · JANE WYMAN
THE MUSIC MAN COMING SOON
TECHNICOLOR

Big Family Fete Slated

33rd Birthday for Jackie

HYANNIS PORT, Mass. (UPI) — Mrs. Jacqueline Kennedy is 33 years old today and her President husband planned to take part in a big family celebration in her honor.

The festivities were described by the summer White House as a private family affair, which in many cases would mean a tete-a-tete. But for the Kennedys the event meant inclusion of:

The President; his father and mother; three married sisters and their husbands; two married brothers and their wives; a family friend, Charles Spalding, and his wife.

An "adults only" dinner party at the President's vacation home on Squaw Island here was listed as the highlight of events marking the First Lady's birthday.

EXPECT WATER SKIING

But, weather permitting, she was expected to join her husband and other members of the family on one of their customary outings on local waters.

Water-skiing, if possible, was expected to be included.

The President arrived yesterday evening from Washington for his fourth consecutive weekend with his wife and two children, who have been spending July at Cape Cod.

AP Photolex

U.S. DOCTOR IN VIET NAM — Dr. Patricia Smith, 35, of Seattle, uses a stethoscope on a young girl at a dispensary in Kentum. Dr. Smith has been in the central jungle area of South Viet Nam for three years. She's with the Roman Catholic relief service.

Woman Divorces Mate After 50 Years' Marriage

SEOUL, Korea (AP)—The Supreme Court has granted a divorce to a 72-year-old mother of 16 children from her 75-year-old husband after 50 years of married life.

Mrs. Bongio Paik charged that her husband was friendly with a 39-year-old woman and tried to oust her from her home.

NOW! Thru MON.
EAGLE
50 TONS OF INVINCIBLE STEEL DOETLING 100,000 POUNDS OF ANIMAL FEROCITY! JUST ONE OF THE UNCOUNTABLE THRILLS IN THE YEAR'S MOST AMAZING, ASTOUNDING ADVENTURE!
JACK H. HARRIS' production of
DINOSAURUS!
CinemaScope COLOR by DeLuxe
WHAT IS THIS MONSTROUS THING?
PLUS!
journey to the seventh planet in color
FEEL THE PULSATING HORROR IN THE WORLD BEYOND OUR WORLD!
SUNDAY DOORS OPEN 11:45 A.M.
JOHN AGAR · GRETA THYSSEN · ANN SMYRNER · MIMI HEINRICH

Chile Damage Great From Violent Storm

COPIAPO, Chile (UPI) — The worst storm in 40 years caused extensive damage in northern Chile this week, it was reported today.

There was no immediate report of casualties.

★ ★ ★

Reports reaching here said at least 100 families had been driven from their homes by the rain-swollen waters of the Copiapo River, while heavy snow had closed down the U. S.-owned copper mine at Potrerillos.

Friends of Library Will Ask Switch to Public Status

Representatives of the Waterford Township Friends of the Library will appear at Monday's meeting of the Waterford Township Board to ask that the present privately financed library be converted to a public unit.

★ ★ ★

The library, in the Community Activities Building on Williams Lake Road, now has 7,000 books.

Mrs. Ralph Eaton, Friends of the Library chairman, said a community the size of Waterford Township should have at least 125,000 books.

A library sponsored by a governmental unit is entitled to state and local financial aid while privately sponsored libraries must rely on donations, according to Mrs. Eaton.

★ ★ ★

She will act as spokesman for her group at the meeting.

★ ★ ★

Also on the agenda is a request for a wage increase from $2.20 per hour to $2.30 for workers setting up voting machines for elections.

Dick Powell Planning 4 New TV Shows

By BOB THOMAS
AP Movie-Television Writer

HOLLYWOOD — These may be dog days in your home town, but this is the time when the television film industry starts working full blast.

The film factories, full of hope and script problems, are launching their new product, which will start reaching the home screens in September. None of the factories is busier than Four Star.

THOMAS

I lunched with the crooning tycoon, Dick Powell, for a production report.

Powell was seated alone at the long conference table in Four Star's sumptuous offices. Neither of his partners, Charles Boyer nor David Niven, was there, though the latter's Oscar stood on the table. Both had flitted off to make movies in Europe, leaving Dick to mind the store.

DOES WELL

He does that well, aided by his ace executive Tom McDermott. Dick himself had been working in one of the 10 Dick Powell shows he will appear in next season. This one is a blockbuster which will probably open the season.

Powell reviewed last season's casualties: The Gertrude Berg Show ("A good series but poor ratings"); "Target; The Corrupters" ("Not the best show in the world, but good ratings"); Robert Taylor's Detectives ("We might have gone a fourth year") but the company bounced back with four new shows:

"Ensign O'Toole," a Navy comedy with Dean Jones—"I think it will be the sleeper of the year."

"McKeever and The Colonel," another service comedy — in a boy's military school.

"Saints and Sinners," a hard-hitting newspaper series with Nick Adams and top names.

"The Lloyd Bridges Show," in which the former snorkler will play a different role each week.

'ABOUT THE SAME'

How does Powell view the coming season?

"I think the general run of entertainment will be about the same, with perhaps more emphasis on the lighter side. The only real trend is the decline of Westerns. But they'll come back. They always do."

Waterford Girl Top Finisher in Fitness Meet

Pam Godoshan, 11-year-old pupil at Grayson Elementary School in Waterford Township, won a first place trophy in the Metropolitan Physical Fitness meet Thursday at Belle Isle.

★ ★ ★

Competing against youngsters from 41 other communities, Pam, of 4078 Kempf St., tied with Shirley Brown of Detroit's District 7 in the Class C softball throw event. The girls each took a tie-breaking throw and Pam was victorious.

She is the first Waterford Township youngster to win a first place award in the two years the recreation department team has competed.

A total of 42 events took place, matching the munber of competing teams.

★ ★ ★

Waterford Township's Class B shuttle relay team turned in the second best performance by taking fifth place.

The team consists of Patricia Atkins, Mike Collins, Noreen Ihrke and Dean Morse.

John McCaffrey and Charles Sayre coached the local entry in the Belle Isle competition. Assisting were Jackie Puhl and Pat Wolfe Jr.

Community Theaters

Hills-Rochester

Sat.: "Bachelor Flat," Tuesday Weld, Richard Beymer. "Beware of Children," Leslie Phillips.
Sun.-Wed.: "The Counterfeit Traitor," William Holden, Lilli Palmer, color.
Thu.-Sat.: "Premature Burial," Ray Milland, Hazel Court; "Twenty Plus Two," Jeanne Crain, David Janssen.

Keego

Sat.-Tue.: "Merrill's Marauders," Jeff Chandler, color. "Walk on the Wild Side," Laurence Harvey, Jane Fonda.
Wed.: "Experiment in Terror," Glenn Ford, Lee Remick; "Premature Burial," Ray Milland, color.

Milford

Sat.: "Follow That Dream," Elvis Presley, color.
Sun.-Tue.: "Swiss Family Robinson," Walt Disney.
Thu.-Sat.: "Meet Captain Kid," Abbott and Costello; "Magic Boy," color.

Oxford

Sat.-Mon.: "Road to Hong Kong," Bob Hope, Bing Crosby.
Thu.-Fri.: "Lonely Are the Brave," Kirk Douglas, Gena Rowlands.

WALKER DRIVE-IN THEATRE
NOW "Lusty, breathtaking, with thunderous action!"
KIRK DOUGLAS
LAURENCE OLIVIER
JEAN SIMMONS
CHARLES LAUGHTON
PETER USTINOV
JOHN GAVIN
TONY CURTIS
WINNER OF 4 ACADEMY AWARDS
SPARTACUS
TECHNICOLOR®
ALSO—2nd FEATURE
Walt Disney's NIKKI WILD DOG OF THE NORTH TECHNICOLOR

COMMERCE DRIVE-IN THEATRE
South End Union Lake Road
EM 3-0661—Open 7 P.M.
Come Early and Bring Your Coupon!
LAST NIGHT . . . 3 FEATURES!
want a LIFT?
ELVIS PRESLEY FOLLOW THAT DREAM
COLOR by DeLuxe PARAMOUNT
Merrill's Marauders
JEFF CHANDLER · HARDIN
BROWN · HUTCHINS · DUGGAN · AKINS
A UNITED STATES PRODUCTIONS PROTOPLAY
TECHNICOLOR from WARNER BROS.
POSSE FROM HELL
AUDIE MURPHY in Eastman COLOR JOHN SAXON
Starts SUNDAY 3 FEATURES!
COME EARLY . . . BRING THE CHILDREN . . . ONE COMPLETE SHOWING!
Snow White and the Three Stooges
starring Carol Heiss
COLOR by DE LUXE · CinemaScope
PLUS 2nd FEATURE
A TERRIFYING WAR OF NERVES!
GREGORY PECK / ROBERT MITCHUM / POLLY BERGEN
CAPE FEAR
A MELVILLE-GALBOT PRODUCTION · A UNIVERSAL-INTERNATIONAL RELEASE
ALSO 3rd FEATURE
AS POWERFUL AS BOTH LOVE AND HATE IS THE CLASH OF THESE MEN
ROCK HUDSON · KIRK DOUGLAS
THE LAST SUNSET
In Eastman COLOR
DOROTHY MALONE · JOSEPH COTTEN · CAROL ONLEY · ROME ADARA

3 TONIGHT TERIFFIC FEATURES
WATERFORD DRIVE-IN
OPEN 6:30 P.M.
COME EARLY—BRING COUPON
BRING EARLY BIRD COUPONS FREE BOAT RIDES FOR KIDS
want a LIFT?
ELVIS PRESLEY FOLLOW THAT DREAM
COLOR by DeLuxe PARAMOUNT
DORIS DAY
JACK LEMON
ERNIE KOVACS
TWINKLE AND SHINE
FRANK SINATRA GINA LOLLOBRIGIDA
NEVER SO FEW
CINEMASCOPE METROCOLOR
STARTS SUNDAY
All Color Show
JERRY LEWIS
IN HIS BIGGEST LAFF RIOT!
THE CLOWN PRINCE OF THE SCREEN—RETURNS IN THE ZANIEST-FUNNIEST MOVIE OF HIS CAREER!
"The LADIES' MAN"
Jerry Lewis in a Houseful of Beautiful Babes!
IT'S FAMILY FUN-TIME —AT THE MOVIES!
ALSO IN COLOR
ROBERT MITCHUM · CURT JURGENS
The most amazing saga in the annals of the U.S. Navy.
THE ENEMY BELOW
Clip This Coupon
WATERFORD DRIVE-IN
EARLY BIRD ADMISSION
This Coupon When Presented at Our Box Office Along with
ONE DOLLAR
Any Evening Before 7:30 P.M. Will Admit Bearer and All Other Persons in His Car
This Offer Expires July 31, 1962
SAVE

Now KEEGO
True story! Incredible story!
Merrill's Marauders
JEFF CHANDLER · HARDIN
BROWN · HUTCHINS · DUGGAN · AKINS
A UNITED STATES PRODUCTIONS PROTOPLAY
TECHNICOLOR from WARNER BROS.
AND
WALK ON THE WILD SIDE
a new kind of love story!
LAURENCE HARVEY · CAPUCINE
JANE FONDA · ANNE BAXTER
BARBARA STANWYCK

Gala MID-SUMMER EVENT
SPECTACULAR NEW 1963 DESIGNS and IDEAS for YOUR RECREATION ROOM
PREPARE TODAY FOR THE FALL and WINTER HOLIDAY and PARTY SEASON
Enjoy Your Recreation Room Now
Pay Nothing Down
No Payments 'til October
Beautifully Finished
YOUR CHOICE of PANELING
All This for as Little as $3.95 a Week
RECREATION ROOMS
ATTICS—KITCHENS—ADDITIONS—DORMERS
BIG BEAR CONST. CO.
92 W. Huron
Call Now for a Free Estimate
24-Hour Phone Service
FE 3-7833

Pine Rest Hospital in Grand Rapids

State Mental Institution Model for Future

By EDWARD J. MARKATTY
(No. 2 in a 2 Part Series)

GRAND RAPIDS (AP) — Already more than 50 years old, Pine Rest Christian Hospital is by its own development a model after which future Michigan mental institutions might be molded.

Charles M. Wagg, Michigan director of mental health, states it this way:

"Somewhere in the future, the state hospital as we know it today will cease to exist. The massive isolated custodial hospital is a product of that period when hopelessness, incurability, confinement and isolation were the dominating concepts.

"Today, the emphasis is on therapy, recovery and return to the community although the large physical plant still is with us and still much needed."

Dr. Stuart Bergsma, psychiatrist and clinical director at Pine Rest, says the hospital today sees mental patients go home sooner and return less often.

★ ★ ★

"Our discharge rate is higher than before," he notes, adding "we are seeing more patients for a shorter time."

Pine Rest deals heavily with patients requiring intensive care—those with mild mental and emotional illness who need short-term hospitalization and out-patient care.

GO HOME QUICKLY

Of patients in this category, about two-thirds are able to go home within 60 days after admission and most within 90 days. Their stay would have averaged 10 years in bygone days.

"The kind of program Pine Rest represents is the type we are working toward," Says Wagg. "As an agency, we believe our future hospitals will be smaller and closer to the community which will play a larger part in the operation."

Mindful of its church affiliation, Wagg describes Pine Rest as a "fine example of community responsibility."

"As we look ahead," he adds, "this is the kind of thing we need. Whether the new facility is private, public or semiprivate remains to be worked out."

With 550 beds, Pine Rest is the third largest nonprofit mental hospital in the United States and largest church-related institution of its type. Its affiliation is with church denominations of reformed persuasion.

★ ★ ★

The only larger nonprofit mental hospitals in the nation are Brattleboro Memorial Hospital in Vermont with 786 beds and Devereux Foundation Hospital in Pennsylvania.

Roughly 17 per cent of Pine Rest's $2-million operating budget is in the form of gifts from 60,000 church members, according to business director Arthur Peelen.

RATES BELOW COST

A limited amount comes from foundation grants. Direct charges to patients cover the remaining 83 per cent, although the rates charged are below cost. Efficient operation of such services as laundry, kitchen and bakery help pare costs.

"We use gifts to determine what our rates are," says Peelen.

On the other end of the scale, 90 per cent of state hospital mental care is tax-financed. The state gets only 10 to 12 per cent of its costs from patient payments since more than 75 per cent of all persons committed are public charges.

A study of figures from seven privately operated mental hospitals in a 200-mile radius of Pine Rest shows the average rate for 90 days of intensive cares is about $3,367 — or $37.41 a day.

★ ★ ★

Pine Rest rates for the same period are $1,476 or $16.40 a day, for members of reformed persuasion. Nonmembers would spend $2,465 over the 90-day period of intensive care.

The hospital has grown from its beginnings in 1910 in a remodeled farmhouse to 18 buildings on 300 acres of land.

It is well on its way toward completion of a $1.6-million therapy center which also will provide space for 60 additional patients, new administrative facilities and nurses' training section.

★ ★ ★

Pine Rest has its own psychiatric nurses' training school. It was founded in 1918 as the first in Michigan and among pioneers in the nation.

Birth Control Pill Allows Infertile Couples Children

SEATTLE, Wash. (AP)—A pill normally used for birth control is enabling previously infertile couples to have children, says a medical researcher.

★ ★ ★

Results have not been completely analyzed, Dr. Carl Heller said Thursday. But it is more successful than any other method that has ever been used.

Dr. Heller, in an interview, outlined experiments by a team he heads at the Pacific Northwest Research Foundation here.

★ ★ ★

The pill is Noerthandalone, one of the female hormone compounds on the market as oral contraceptives.

★ ★ ★

Heller and his colleagues, testing these compounds in an effort to trace relationships between pituitary and sex glands, found that the compounds inhibited production of sperm in men. But after discontinuing the drug, the sperm count returned to normal and then rose to two to four times higher.

Pontiac Theaters

EAGLE

Sat.-Mon.: "Journey to the Seventh Planet," John Agar; "Dinosaurus," Ward Ramsey.

Tue.-Thu.: "Safe at Home," Mickey Mantle, Roger Maris; "The Outsider," Tony Curtis.

HURON

Sat.-Thu.: "Follow That Dream," Elvis Presley; "Inn of the Sixth Happiness," Ingrid Bergman, Robert Donat.

Named to Editor Post for Ann Arbor News

ANN ARBOR (AP) — Sports Editor David H. Tefft has been appointed news editor of the Ann Arbor News. Editor Arthur P. Gallagher made the announcement.

Tefft, News sports chief since 1959, replaces William J. Mullendore, who is joining the journalism staff of Montana State University.

Tefft, originally of Lansing, and a Michigan State University graduate, has been on the Ann Arbor staff since 1941.

6 Die in Indian Jet Crash

CALCUTTA, India (AP) — An Indian Air Force Vampire jet crashed into a hut in a village in Assam Friday, killing six members of a family. The pilot also died.

NOW SHOWING 3 COLOR FEATURES

PONTIAC DRIVE-IN Theatre
FE 5-4500
SHOWS NIGHTLY FROM MOON
1 BLK. NORTH of TELEGRAPH RD.

EXCLUSIVE FIRST PONTIAC SHOWING

WHAM! BAM! MAGICAL! MONSTER-IFFIC! FUNTASTIC!

Wondrous and Wonderful...fabulous entertainment for the young-in-heart from six to sixty!

ALAKAZAM THE GREAT!
A FULL LENGTH FEATURE CARTOON in COLOR
starring the voices of FRANKIE AVALON • DODIE STEVENS • JONATHAN WINTERS ARNOLD STANG • STERLING HOLLOWAY • Music by LES BAXTER

2nd BIG FEATURE

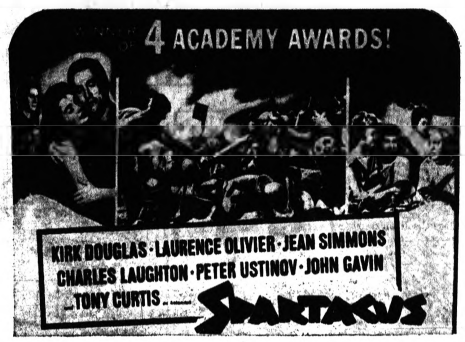

ALSO IN COLOR
WALT DISNEY'S
BEAR COUNTRY

JACKTOWN HITS THE JACKPOT!!

WORLD PREMIER ENGAGEMENT HELD OVER
Filmed in Pontiac and Oakland County. Are You in It . . . Come See

FE 2-1000
Miracle Mile THEATER
DRIVE-IN
BOX OFFICE OPENS 7 P.M.
S. Telegraph at Square Lake Road

A STORY SO BOLD...IT WILL AFFECT EVERY PARENT AND TEENAGER IN THE ENTIRE WORLD... BECAUSE IT'S REAL!

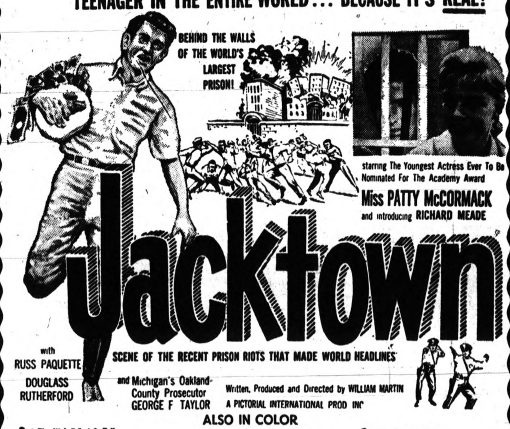

starring The Youngest Actress Ever To Be Nominated For The Academy Award
Miss PATTY McCORMACK
and introducing RICHARD MEADE

Jacktown

with RUSS PAQUETTE DOUGLASS RUTHERFORD and Michigan's Oakland-County Prosecutor GEORGE F TAYLOR

SCENE OF THE RECENT PRISON RIOTS THAT MADE WORLD HEADLINES

Written, Produced and Directed by WILLIAM MARTIN
A PICTORIAL INTERNATIONAL PROD INC

ALSO IN COLOR
THE FANTASTIC ADVENTURES OF THE WORLD'S MIGHTIEST MORTAL
MIGHTY URSUS

See The High Priest Of Evil Lead The Bloody Pagan Orgy!
See The Beautiful Action Transformed Into A Priceless Of Evil

Now His Funniest...Happiest...Wildest...Motion Picture!

ELVIS PRESLEY in FOLLOW THAT DREAM

Elvis heads for the top ten with:
"What A Wonderful Life"
"I'm Not The Marrying Kind"
"Sound Advice"
"Follow That Dream"
"Angel"

GO! GO! GO! It's Free-Wheeling Fun!

HURON
941 WEST HURON FE 4-7091
FIRST RUN

WEEK DAYS
"FOLLOW THAT DREAM" at 7:00 and 11:26
"SIXTH HAPPINESS" at 8:50 Only

SAT. and SUN.
"FOLLOW THAT DREAM" 3:30 - 7:56 - 12:20
"SIXTH HAPPINESS" 1:00 - 5:25 - 9:46

co-starring ARTHUR O'CONNELL ANNE HELM JOANNA MOORE JACK KRUSCHEN
Produced by DAVID WEISBART Directed by GORDON DOUGLAS
Screenplay by CHARLES LEDERER Based on the Novel "Forever, Go Home!" by RICHARD POWELL
COLOR by DeLuxe PANAVISION Released thru UNITED ARTISTS

PLUS
A BUDDY ADLER PRODUCTION STARRING Ingrid BERGMAN · Curt JURGENS · Robert DONAT

20th The Inn Of The Sixth Happiness
COLOR by DE LUXE

Coming FRIDAY, AUG. 3rd EL CID

NOW PLAYING
Blue Sky DRIVE-IN THEATER
Call for Program Information 332-3200
FREE RIDES for the Children on the BLUE SKY CIRCUS TRAIN!

IT ROARS WITH FIERCE EXCITEMENT!

IT RINGS WITH THE POWER OF HUMAN VALOR...
IT BLAZES WITH THE SURGE OF HUMAN PASSIONS...
IT FLAMES WITH A LOVE THAT DEFIED THE WORLD!

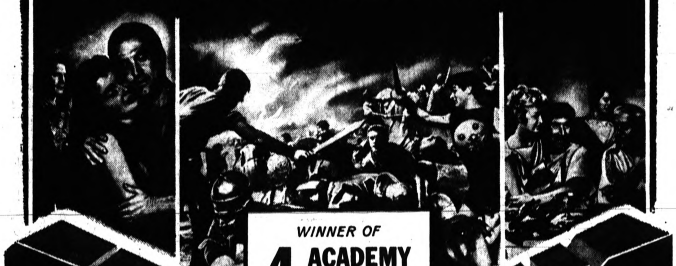

WINNER OF 4 ACADEMY AWARDS!

SPARTACUS

ADDED FEATURETTE "BLACK FURY" in Technicolor

TECHNICOLOR

COMPLETE! UNCUT! Exactly as shown in its advanced price roadshow engagements

REGULAR PRICES

GET YOUR EARLY BIRD ADMISSION TICKETS FROM YOUR GASOLINE SERVICE STATION!

JACOBY ON BRIDGE

NORTH 28
♠ K J
♥ A 9 5 3
♦ A K 10 5 2
♣ 9 6

WEST
♠ 8 6 5 3 2
♥ J 8 2
♦ 8 7
♣ 7 5 2

EAST
♠ 9 7 4
♥ 10 7 4
♦ 9 6 3
♣ K 8 6 3

SOUTH (D)
♠ A Q 10
♥ K Q 6
♦ Q J 4
♣ A J 10

North and South vulnerable

South	West	North	East
2 N.T.	Pass	7 N.T.	Pass
Pass	Pass		

Opening lead—♥ J

By OSWALD JACOBY

Today's hand is in the nature of a problem in play. The problem is to find out the opening lead by West that caused a very good player to do down at his seven no-trump contract.

Take a look at the hand and you note that declarer can run off five diamonds and three spades to start with. Then if he goes after the heart suit, it will break nicely for him so that he will have 12 tricks before cashing his ace of clubs for the last one. Also, should hearts fail to break or should declarer fail to notice that he has dropped both the jack and ten then the club finesse is going to succeed for him.

Now here is what happened to our unlucky experts: West opened the jack of hearts! Don't ask me how he happened to figure out that lead or if anyone would recommend it as a steady diet, but that is what West did play.

South took the king of hearts, ran off his five diamonds and three spades, led a heart back to his queen and continued with the six of hearts. Meanwhile, West had discarded a couple of spades, and East two clubs. South had learned nothing about the location of the rest of the hearts or the king of clubs.

However, South thought he knew. When West played the eight of hearts on the six, South was certain that he had led from jack-ten-eight-deuce, so South finessed for the ten and went down.

CARD Sense

Q—The bidding has been:

South	West	North	East
↑			

You, South, hold:
♠ 4 ♥ A K J 5 ♦ Q 10 8 ♣ K J 7 6 5
What is your opening bid?

A—One heart. If you open a club and partner responds one spade you have no satisfactory rebid.

TODAY'S QUESTION

You do open one heart and partner responds one spade. What do you do now?

Answer Monday

Plane-Car Collision Hurts One in Texas

HENDERSON, Tex. (UPI)—A light plane collided head-on last night with an automobile on State Highway 64.

The plane, which was carrying four McAllen, Tex., men, was attempting a night landing on the road after running out of fuel. None in the plane was injured. One passenger in the car was hurt slightly.

Earl Mahavier, the plane's pilot, said they were en route to St. Louis from McAllen. Both the plane, a Cessna 180, and the car were badly damaged.

Astrological Forecast

By SYDNEY OMARR

For Sunday

"The wise man controls his destiny."

Astrology points the way.

ARIES (Mar. 21 to Apr. 19): Wonderful day to combine work, rest and pleasure. Spiritual advisor could prove of aid in domestic problem. Attend to details early. Later, be with family members. CONSERVE ENERGY.

TAURUS (Apr. 20 to May 20): Many who claim to know all seem to gravitate to you. Keep mind open, but also display sense of humor. Be aloof, live, and ask for PROOF. Otherwise, there is merry-go-round effect, resulting in confusion.

GEMINI (May 21 to June 21): Temptation to let financial matters slide. But to make most of day you should sit down and get facts, figures on paper. Later good for relaxing, once you know what's coming in, going out.

CANCER (June 22 to July 21): Cycle up means judgment, intuition apt to be on the ball. Be independent, strive for original methods. You could discover money-making idea. Also good for family outing.

LEO (July 22 to Aug. 21): Fine to be altruistic, but refuse those who attempt to take advantage of you. Make certain you get what you actually want. After that, you can afford to be generous. Avoid one who attempts to depress you.

VIRGO (Aug. 22 to Sept. 21): Be sociable, generous, sympathetic. Plan for meeting with friends, family. If you can show love, there will be almost magical reaction. Harmony will prevail once you make extra effort to be involved.

LIBRA (Sept. 22 to Oct. 22): Inspiration gained by reading, listening. Strive for true home where Aunt Sophie's superficial actions pervade. Minor obstacle overcome today if you throw out false pride.

SCORPIO (Oct. 23 to Nov. 21): Favorable lunar aspect continues, making it evident that you CAN attain fulfillment. Know this and act it! Optimistic view can bring results, win friends, gain admiration of associates.

SAGITTARIUS (Nov. 22 to Dec. 21): Be natural. Avoid putting on "airs." There is financial problem to discuss with marital or business partner. Get this out of way early. Tonight, relax with family members.

CAPRICORN (Dec. 22 to Jan. 20): Choice of trusting or having delightful day is in YOUR hands. Others, especially loved ones, look to you for lead. Try something new, including place to dine and be entertained.

AQUARIUS (Jan. 21 to Feb. 19): Like Taurus, listen to claims, read advertisements but make up your own mind. Very good for cooperating in church, community projects. Give family member special encouragement he needs.

PISCES (Feb. 20 to Mar. 20): Romance highlighted. Be creative activities, hobbies. Plan anniversary, discussing future plans with one who "cares." Let moderation be key. Member of opposite sex pays you compliment. Accept graciously!

★ ★ ★

IF SUNDAY IS YOUR BIRTHDAY

Year is one which features EXPANSION. By October you begin new project. You are intuitive individual, and very creative.

GENERAL TENDENCIES: Methods of home improvement make news. Women dominate headlines. Cycle continues up for GEMINI, CANCER, LEO. Special word to CAPRICORN: Take positive view. Current problem not as large as you might imagine.

For Monday

ARIES (Mar. 21 to Apr. 19): Lunar aspects indicate that being considerate, generous does NOT mean you have to be "soft." There are those quite close to you who would be happy to see this extra kindness. Check facts thoroughly.

TAURUS (Apr. 20 to May 20): Answer to recent, pressing question is definite YES. Favorable lunar position and other indications point to positive outcome. Be willing to communicate, travel and let others know what you have to offer.

GEMINI (May 21 to June 21): Change of scenery would do you world of good. If you have taken this step, appreciate the new people you meet. Be on alert for new ideas. And get some rest if at all possible.

CANCER (June 22 to July 21): Money matters once more seem to move in the limelight. Your cycle remains high. Be willing to invest in your own talents. Trust judgment of loved one. You ARE going in right direction.

LEO (July 22 to Aug. 21): Stop telling associates what MIGHT have been. Recent statements may already have led to jealousy among those who work with you. Now, soft-pedal! Be diplomatic, friendly.

VIRGO (Aug. 22 to Sept. 21): Help friend by visit or loan if you can. Your actions today could determine much of your future. Exercise keen, analytical judgment. When you make up your mind, act on decision.

LIBRA (Sept. 22 to Oct. 21): Power is your side now. Know this, and others will respect you. Permit no one to attempt bluffing or holding you back. Put your foot down and move ahead.

SCORPIO (Oct. 22 to Nov. 21): Favorable for romance, travel, vacation. Judging value of contemplated purchase. Look to future, not to short-term results. Take a little extra time to make sure YOU are UNDERSTOOD.

SAGITTARIUS (Nov. 22 to Dec. 21): Permissible expectations results if you neglect public relations. Let others know just what you wish to achieve. On personal level, this means relatives, family, loved ones.

CAPRICORN (Dec. 22 to Jan. 20): Answer is NO if question involves taking a chance with legal or money matters. Today is day to "sum up." Realize what you have gained or lost. Consider where you are going.

AQUARIUS (Jan. 21 to Feb. 19): Not time to try escaping responsibility. This applies to social as well as financial obligation. Get unpleasant task out of way early. Then day is yours to enjoy.

PISCES (Feb. 20 to Mar. 20): Strength comes through ATTENTION TO DETAILS. Before giving consent to family member, check facts. Don't be satisfied with hasty assurances. Taking time now saves time later.

★ ★ ★

IF MONDAY IS YOUR BIRTHDAY

you are individual in truest sense of the word. You want to find out for yourself rather than to merely be told something. You're curious about the "why" of things.

GENERAL TENDENCIES: Cycle up for CANCER, LEO, VIRGO. Idealistic plan apt to fall on its face. News involves money and nations.

(Copyright, 1962)

Follow That Car! Where'd He Go?

CAMERON, Tex. (UPI) — The big, white Cadillac approached the funeral procession at a high speed, stopped short, turned around and zipped back down the highway.

Cameron policeman Bob Shepard, who was escorting the funeral, gave chase. Slowly his speedometer climbed to 100, then 110, then 120 miles an hour.

★ ★ ★

Finally, 15 miles down U.S. 79, Shepard passed the speeding car. The Cadillac slammed to a halt, turned around and headed in the other direction. Each time Shepard would catch his man, the speeder would pull the same trick. It happened a dozen or so times.

Eventually the trail led back to Cameron where, according to Shepard, "the Cadillac tried to twist once too often and smacked a tree." The car was demolished but the speeder dashed away on foot.

AWAY HE GOES

The man dived into Little River and swam to the other side. In dashing through the brush, he got turned around and swam back toward Shepard and other policemen. They fired pistol shots to try to get him to halt, but he took off down the river.

A massive search was launched. Three hours later they found a bedraggled, exhausted and muddy man sitting in a barnyard five miles downstream. Police had to haul him to his feet.

★ ★ ★

"Why did you quit?" asked Shepard.

"I just got tired, didn't you?" the man said.

It was learned the Cadillac was stolen from a San Antonio car lot. The man had no identification papers and wouldn't tell police who he was.

Battle Against Bat Batters Stuffed Toy

DES MOINES (UPI)—A bat got into the children's bedroom at the home of interior decorator Philip Lane.

Lane thought he spotted the creature on the floor. He dropped a bath towel over it and jumped up and down as hard as he could.

Then he found he'd kicked the stuffing out of one of his youngster's stuffed toys.

He called a professional exterminator to deal with the bat.

Wiring circuits on portable radio and TV sets are stamped with silver ink, a conductor which replaces a maze of wiring.

OUR ANCESTORS By Quincy

"Kinda catchy . . . what's on the other side?"

BOARDING HOUSE

OUT OUR WAY

DRIFT MARLO By Dr. I. M. Levitt, Tom Cooke and Phil Evans

By Lou Fine

ADAM AMES

By V. T Hamlin

ALLEY OOP

By Leslie Turner

CAPTAIN EASY

THE BERRYS By Carl Grubert

NANCY By Ernie Bushmiller

MORTY MEEKLE By Dick Cavalli

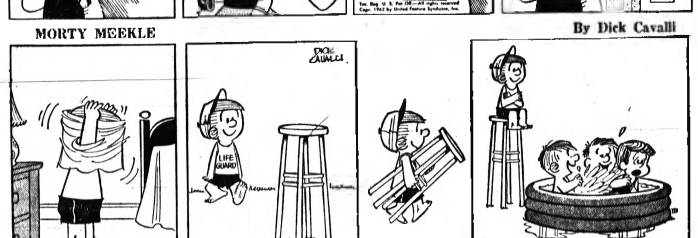

GRANDMA By Charles Kuhn

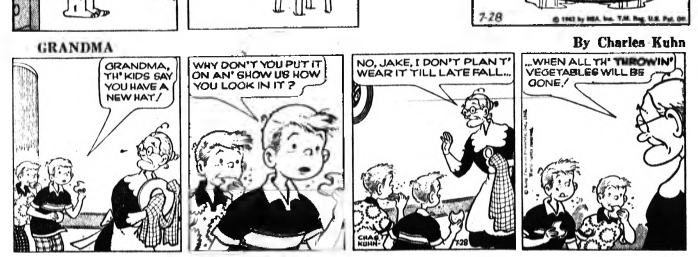

DONALD DUCK By Walt Disney

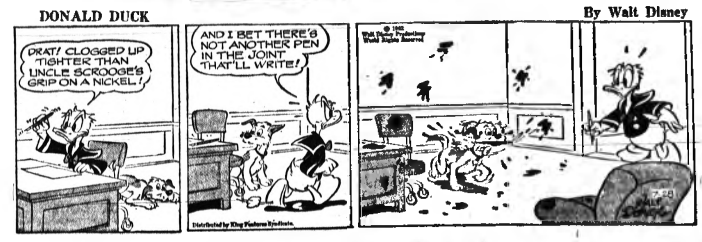

'My Small Car's Bigger Than Yours'

Compact Autos to Grow in 1963

(EDITOR'S NOTE — Just three years ago the public waited eagerly as the major auto companies prepared to introduced their compact cars. Now the trend has run its course and by fall the manufacturers will be outdoing themselves to claim their small cars are bigger than anybody else's small cars.)

By BEN PHLEGAR
AP Automotive Writer

DETROIT — When the major auto companies introduced their compact cars three years ago, long-time observers of the Detroit scene predicted it would be only a matter of time before these rivals would starting claiming "My small car's bigger than your small car."

That time has arrived.

Claims of compactness and economy have become so muted as to be no longer audible among the cries of more power and more luxury. And starting with the 1963 models this fall, the general size trend moves up.

Studebaker quietly started the move to bigger compacts in 1962 by lengthening the Lark. For 1963 it will be joined by American Motors, Dodge, Buick, Oldsmobile and Pontiac.

The original Big Three compacts—Falcon, Corvair and Valiant—already are touting added power and this emphasis will become even more pronounced with the new models.

NO NEW ENTRIES

The 1963 model year will be the first in five that no new compacts join the field. Rambler was first. The Lark arrived for 1959, followed by Falcon, Corvair, Valiant and Comet in 1960, Buick Special, Olds F85, Pontiac Tempest and Dodge Lancer in 1961 and the Chevy II in 1962.

The Lancer becomes the first of these to fall by the wayside. The smaller Dodge, never a hot item because it was so much a carbon copy of the Valiant, will add 3.5 inches to its wheelbase and more than six inches to its over-all length for the new year and will be rechristened the Dart, the name Dodge has been using for its more-standard size car.

With these dimensions the new car still will be no larger than some others which have been called compacts. But it will offer more direct competition to Comet, Chevy II, and the smaller Buick-Olds-Pontiac cars.

Ironically, when Dodge first started to move down from the medium price field in 1960, the Dart was referred to by many as a compact. Actually it was a full-sized car, priced and sized with Plymouth, Ford and Chevrolet.

Now the Dart finally will become a compact and the middle line, on a standard-size wheelbase, will be called, of all things, a Dodge. Still in the Dodge stable will be the larger Custom 880 in two series, one a little less expensive than the 1962 version.

CHANGES FOR AMC

American Motors will be making its size changes in two steps. The Classic and Ambassador will add four inches to their wheelbase for 1963. The smaller American will wait until 1964 to grow.

Meanwhile, General Motors will add up to four inches to the length of the Tempest, Special and F85.

Recent sales figures show that since September 1959, when the major companies first invaded the smaller car field, more than five million compacts, divided among 11 nameplates, have been sold. Falcon holds an edge over Rambler as the over-all leader during that period although Rambler has outsold Falcon so far in 1962.

Sales of compact cars moved steadily upward through 1961 but they have levelled off and even dipped slightly this year.

Five years ago the compacts, then represented only by Rambler and late in the year Studebaker, accounted for 4.4 per cent of all domestic sales.

* * *

In 1959 the percentage rose to 9.2 as more joined in and by 1960 it had jumped to 27.1 percent. For 1961 the compacts took 35.1 percent of the domestic sales. But for the first five months of 1962 they accounted for just 33.7 percent.

BIG CAR BOOM

Meanwhile, the sales boom this year has been in larger cars, especially the standard Chevrolet and the medium price bracket of Pontiac, Oldsmobile, Buick and Chrysler.

* * *

This trend upward was so pronounced that Ford abandoned plans to introduce the Cardinal, a smaller-than-compact car, on the domestic market this fall.

There would appear to be little chance of spectacular size increases immediately ahead, such as those which occurred in the mid-50s. But the chances of anything smaller are equally dim.

EARN MORE ON SAVINGS

SAVINGS IN BY THE 10TH OF THE MONTH EARN FROM THE 1ST AT 4 1/4% CURRENT RATE

COMPOUNDED AND PAID QUARTERLY . . . OR YOU CAN PURCHASE

Advanced Payment Shares Certificates 4 1/2% Current Rate

IF HELD TO MATURITY AVAILABLE IN UNITS OF $80 PER SHARE

Established in 1890—Never missed paying a dividend. Over 72 years of sound management—your assurance of security. Assets now over 74 million dollars.

CAPITOL SAVINGS & LOAN ASSOCIATION

75 West Huron FE 4-0561

Downtown Detroit Office: Washington Blvd. Bldg. Corner State Street WO 2-1078

Southfield Office: 27215 Southfield at 11 Mile Road KE 7-6125

Home Office: Lansing

Member Federal Home Loan Bank System

U. S. Recovers Part of Stolen Securities

NEW YORK (AP) — Federal authorities say $400,000 worth of the $3 million in blue chip stock certificates stolen last month from the Wall Street brokerage vaults of Bache & Co. has been recovered.

* * *

Fourteen men have been arrested in connection with the theft, and a Manhattan grand jury is hearing testimony in the case.

* * *

In announcing the total recovered, U.S. Atty. Robert M. Morgenthau said Friday that $338,891 of the certificates were recovered in New York, $41,625 in Miami and $19,675 in Denver.

Admits Starting Fire at Buddhist Temple

KYOTO, Japan (AP)—A woman confessed burning down a 145-year-old Buddhist temple because she was scolded for taking money from an offering box, police said Friday.

* * *

She was identified as Miss Misae Usuda, 27. The Mibudera Temple and six temple objects designated as national cultural assets were destroyed Wednesday.

AP Photofax

AIR LEADER DIES—James H. (Dutch) Kindelberger, 67, who built North American Aviation Corp. into one of the giants of the industry, died yesterday at his home in Pacific Palisades, a Los Angeles suburb.

Sen. Stahlin to Attend Open House Tomorrow

Sen. John H. Stahlin, R-Belding, will attend an open house from 2 to 5 p.m. Sunday at the home of Mr. and Mrs. John Braid of 496 W. Iroquois Road.

The public is invited, according to Mrs. Paul Gorman, 144 N. Tennessee St.

Group Supports Constitution

Municipal League Unit Urges Adoption of New Basis for Government

MILFORD (UPI) — The board of trustees of the Michigan Municipal League has urged adoption of Michigan's proposed new constitution.

The trustees, meeting at Haven Hill Lodge near here, said a resolution urging support of the new constitution will be submitted to members at the league's annual convention in Detroit Sept. 20.

The league has members in more than 400 Michigan municipalities.

The trustees said:

"Recognizing that no individual or group will be completely satisfied with all of its provisions, the board of trustees believes that, on balance, taking all of the provisions into consideration and comparing the proposed constitution with its present counterpart, this proposed constitution is worthy of approval by the citizens of this state."

The league submitted a total of 43 suggestions to the constitutional convention in the area of local government. All but 13 of the suggestions were written into the new constitution.

A special committee told the trustees the proposed new constitution contains at least nine important improvements in the area of local government.

* * *

The improvements include strengthening of home rule provisions, extending home rule to county governments, board self-executing taxing powers for cities and villages, permitting local governments to invest public money such as pension funds, and elimination of restrictions on exercise of eminent domain.

Gus Grissom Promoted From Captain to Major

HOUSTON, Tex. (UPI) — Astronaut Virgil I. (Gus) Grissom, the second American in space, was promoted from captain to major yesterday by the Air Force.

Grissom, 36, flew 100 combat missions in Korea and served as a jet flight instructor at Bryan, Tex., before becoming a test pilot. He then was chosen as one of the seven Mercury astronauts.

JUNK CARS AND TRUCKS WANTED

—HIGHEST PRICES PAID—

We Pick Up

FE 2-0200

PONTIAC SCRAP

Glenn R. Griffin

Sparks-Griffin FUNERAL HOME

"Thoughtful Service"

46 Williams St. Phone FE 2-5841

SPECIAL NOTICE! Don't worry about change-over layoffs! Your payments will not begin until you're back to work!

REALLY...REALLY... BIG PRICE BREAK on FAMOUS BRANDS!

WKC's CARLOAD BUYING PASSES GREATER SAVINGS TO YOU!

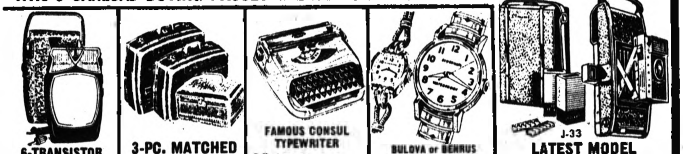

6-TRANSISTOR POCKET RADIO — Complete with case and earphones — $9.88 — No Money Down

3-PC. MATCHED LUGGAGE SET — Pullman weekend and train case — $12.88 — No Money Down

FAMOUS CONSUL TYPEWRITER — Full size portable with standard keyboard. Leather carrying case! — $38 — No Money Down

BULOVA or BENRUS 17-JEWEL WATCHES — Men's waterproof or ladies' dress style. 3-year guarantee. — $24.75 — No Money Down

J-33 LATEST MODEL POLAROID ELECTRIC EYE — Kit includes 10-second camera, case, flash bulbs and film — $76 — No Money Down

NO MONEY DOWN—CONVENIENT TERMS TO FIT YOUR BUDGET!

WKC BOUGHT OUT SHOW ROOM SAMPLES OF PHILCO AT BIG SAVINGS!

PHILCO 23" VIVID VISION LOW BOY TELEVISION — Advanced cool chassis gives you over 76% longer TV life. Front sound. Decorator styled cabinet. 282 sq. in. of viewable picture. Regular $229.95 now . . . — NO MONEY DOWN $168

PHILCO 23" CONTEMPORARY CONSOLE TELEVISION — Cool chassis beats TV heat. Automatic picture pilot. Front sound. Cabinet finished to match mahogany furniture. Regular $309.95, now . . . — NO MONEY DOWN $209

PHILCO 23" MISS AMERICA-STYLED CONSOLE TELEVISION — Advanced cool chassis plus new Boom Booster circuit with intensitube . . . gives you 25% brighter picture. Richly styled cabinet in genuine mahogany. Regular $329.95, now . . . — NO MONEY DOWN $238

PHILCO 23" MODERN LOWBOY TELEVISION — Rocket-rugged solid copper circuit. Automatic picture pilot. Lovely horizontal blond console cabinet. 23" rectangular screen. Regular $319.95, now . . . — NO MONEY DOWN $229

COMPACT 19" REMOTE CONTROL TELEVISION — Advanced cool chassis gives you over 76% longer TV life. Remote control—changes channels, turns set on and off. Telescoping pivot-tenna. Regular $249.95, now . . . — NO MONEY DOWN $178

NEW 1962 PHILCO 13 cu. ft REFRIGERATOR — Spacious 13 cu. ft. capacity. Cross top freezer. Full-width crisper. Chiller drawer. Storage door. 5-Year Factory Warranty. — NO MONEY DOWN $169

PHILCO 2-DOOR, 13 Cu. Ft. NEW 1962 AUTOMATIC REFRIGERATOR — Automatic defrost refrigerator. True zero-zone freezer holds 101 lbs. Dairy bar storage door. Porcelain crisper. 5-year warranty. Reg. $319.95, now— — NO MONEY DOWN $238

HOOVER Constellation or EUREKA CANISTER VACUUMS — Complete with all attachments, latest models — Your Choice $38 — NO MONEY DOWN

NO MONEY DOWN

7-PIECE COLONIAL SOFA BED OUTFIT! Colonial maple sofa bed and gracious wing-back chair in handsome Early American tweed fabrics and solid maple frame . . . both skirted. Simple fingertip control turns sofa bed into blissful bed. Plus 3 matching maple tables and 2 table lamps. $159 NO MONEY DOWN

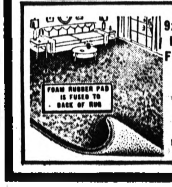

9x12 NYLON RUG WITH FOAM BACK — Choice of Colors — $29 — No Money Down

WKC 108 NORTH SAGINAW Phone FEderal 3-7114

Platform Rocker $39

OPEN SAT., MON., FRI. NIGHTS UNTIL 9 P.M.

Free Parking Rear of Store

BIDDIE & BERT

Join the Fun With Biddie and Bert . . . Lively and Funny Appealing to People of All Ages

STARTS MONDAY JULY 30th.

The Pontiac Press

ONE COLOR

FREE SHOCKS

WITH WHEEL ALIGNMENT

Caster, Camber and Toe-In.....$9.95

2 FRONT SHOCKS

Double Action—Quality Hercules

($2.00 Installation Each)

Special Factory Offer for Limited Time Only. Introducing the Hercules Double Action Heavy-Duty Shock Absorber. Guaranteed for 20,000 Miles or One Year.

FE 8-0424 Avoid Waiting Time. Call for Appointment FE 8-0424

INSTANT CREDIT—NO MONEY DOWN

ALL MAJOR CREDIT CARDS HONORED!

OPEN EVENINGS 'TIL 9 P.M.

Market Tire Co.

77 WEST HURON AT CASS AVE.

Discount Prices on Fisk, Goodyear and Firestone Tires!

LIQUIDATION

Everything In Our Store

"DRASTICALLY REDUCED"

New DuPONT LUCITE

Non-Drip Interior Paints

No Limit $4.65 Gal.

PET SUPPLIES 25% OFF

SUPER KEM-TONE $3.89

VITALITY FEED

756 N. Perry at Joslyn FE 4-8234

OPEN DAILY 9 A.M. to 7 P.M.

OPEN DAILY 7 A.M. to 6 P.M.

Keep Your Car and the Highway Clean... Keep Your Clothes Clean With Our Exclusive

SELECT-UR-SERVICE PROFESSIONAL DRY CLEANING

NOW IS THE TIME STORE YOUR FURS and WOOLENS

YOU MUST PRESENT COUPON WHEN YOU BRING CLOTHES IN TO SHARE IN THESE GREAT SAVINGS

COUPON SPECIAL
- Men's—Ladies' Suits.....90c
- MEN'S PANTS
- LADIES' PLAIN SKIRTS

Professionally dry cleaned, spotted, hand finished. 50c

COUPON SPECIAL
SHIRTS LAUNDERED 5 for $1.15
3 or MORE
- Deluxe Finish
- Individually Bella-Packed with Dry Cleaning Orders of $2.00 or More
- CASH and CARRY WITH COUPON

19c EACH

MON.—TUES.—WED.

BLANKETS CLEANED STEAMED 99c

HURON ECON-O-DRY CLEANERS AND SHIRT LAUNDERS

"Over 30 Years in the Cleaning Business"

944 W. Huron St. FE 2-0231

½ Block West of Telegraph Road

Just Opposite Huron Theater and A & P Store

MONTGOMERY WARD

for water soft-as-rain

FAIRWAY DUAL-TANK WATER SOFTENER

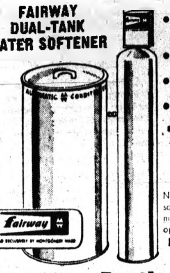

- salt tank holds 4 to 6 months supply
- timer operates daily or weekly
- fully automatic regeneration
- Monday only

189.88

CONVENIENT TERMS

New, triple action unit softens, filters and removes iron in one full operation.

NO MONEY DOWN!

STORE HOURS Open Monday thru Saturday 9:30 A.M. to 9:00 P.M.

Pontiac Mall

Telegraph Rd. at Elizabeth Lake Rd.

Telephone 682-4940

SUMMER SPECIAL

Just $660.40 INCLUDES BENCH AND ALL TAXES

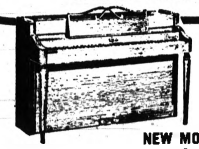

NEW MODEL

HOWARD 402

by BALDWIN

Our lowest price ever on these beautiful Baldwin made pianos regularly selling for $760 in luxurious mahogany finish. The Howard 402 brings you Baldwin standards of tone, action and styling . . . Before you buy . . . Compare . . . you can now own the best at this low, low price.

CALBI MUSIC CO.

Closed Wednesday Afternoon July, August

119 N. Saginaw FE 5-8222

Shop in Your Car at DixieDairy

49 N. TELEGRAPH RD.

Midway Between Tel-Huron and Pontiac Mall

THIS WEEK'S SPECIAL . . .

CHEERIOS 24 for 96c

IN CONVENIENT 24-PACK BUNDLE

This Low Price Good Thru Thursday, Aug. 2

MILK Homogenized Vitamin D 36c ½ Gallon

TRY OUR HOME-MADE ICE CREAM!

OPEN 7 A.M. to 11 P.M. DAILY

Since 1865

ENGGASS SPECIAL

MODERNIZE, RE-SET YOUR PRESENT DIAMOIDS IN A

NEW MOUNTING $12.95 AND UP

Designed by Enggass Master Craftsmen to Beautify Your Diamonds. Yellow or White Gold. 75 Styles in All Price Ranges.

$1.50 DOWN $1.00 WEEKLY

FREE RING CLEANING INSPECTION

Enggass JEWELRY CO.

FREE PARKING BUS RIDES

OPEN MON., THURS., FRI. 'TIL 9—25 N. SAGINAW ST.

SHOPPER STOPPERS

BUY NOW and SAVE

Outstanding Values for Early-in-the-Week Shoppers!

SPECIAL INTRODUCTORY OFFER

New DuPONT LUCITE WALL PAINT

Reg. $7.45

$4.69 Gallon

Save $2.76

- 22 Lovely Colors and White
- The Paint You've Seen on TV
- No Limit—Price Good Until Saturday, August 4 Only!

HUDSON'S DISCOUNT

At the Intersection of Baldwin and Walton Blvd. Next to Atlas Market

Open Friday 9 A.M. to 9 P.M.
All Other Weekdays 9 A.M. to 6 P.M.
Sunday 10 A.M. to 3 P.M.
FE 4-0242

SUPER KEM-TONE

Complete Selection of All Colors

Regular $6.59 $3.99

KEM-GLO

— REGULAR —

Gal. $5.69 Qt. $2.95

— SPECIAL —

Gal. $7.79 Qt. $2.29

These low discount prices good Saturday, July 28 through Saturday, August 4

HUDSON'S DISCOUNT

At the Intersection of Baldwin and Walton Blvd. Next to Atlas Market

Open Friday 9 A.M. to 9 P.M.
All Other Weekdays 9 A.M. to 6 P.M.
Sunday 10 A.M. to 3 P.M.
FE 4-0242

FINAL 2 DAYS

DOWNTOWN STORE ONLY

99c ODDS AND ENDS

Bedroom Slippers, Play Shoes, etc

$1.99 Tennis Shoes, Dress Shoes

$1.99 Odds and Ends

$2.99 Mostly Girls' Shoes (little girls, medium-size girls and big girls)

FINAL CLOSE-OUT

STAPP'S JUVENILE BOOTERIE

28 E. LAWRENCE ST.

OPEN MON. NIGHT 'TIL 8:30 FRI. 'TIL 2:00

OPEN SUNDAY

12 Noon to 7 P.M.

DAILY 10 A.M. to 10 P.M.

Kmart

GLENWOOD PLAZA

Paddock and N. Perry at Glenwood

24'' Motorized GRILL WITH HOOD

Compare at $14.98

NOW ONLY 8.89

Change it

UL approved motor turns spit till your meat is cooked. Chrome grid adjusts up-down. Buy now for summer "cook-outs"!

Motorized WAGON GRILL $17.44

TRADE FAIR

OPEN DAILY 9 A.M. to 9 P.M.

SUNDAY 10 to 3

DuPONT LUCITE WALL PAINT

Regularly $7.45

TRADE FAIR LOW PRICE $4.59 Gallon

TRADE FAIR

DISCOUNT CENTER

1108 West Huron St.

5 Blocks West of Telegraph Rd.

GRAND OPENING SALE CONTINUES

FABULOUS SAVINGS

With This Coupon SAT.-SUN.-Mon.

Aspirin 100s 5c

JOHN'S DRUGS

1124 W. HURON FE 2-0101

We Give Bell Stamps

CELEBRATING JOHN'S DRUGS GRAND OPENING — SPECIAL

Sunday and Monday Only

HOT PIES

- Apple
- Cherry
- Blackberry
- Dutch Apple

39c ea. Baked While You Shop

FELICE QUALITY MARKET

1116 W. HURON PONTIAC

THE PONTIAC PRESS

SATURDAY, JULY 28, 1962 PONTIAC, MICHIGAN SEVENTEEN

background for LIVING

Your Neighbor's House

Doyle Hemptons Build at Allen Lake

By JANET ODELL
Pontiac Press Home Editor

There's a growing subdivision on the eastern edge of White Lake township, just west of Williams Lake Road. Fox Bay (we don't know why it's thus named) lies around a small lake named Allen on the north side of Elizabeth Lake Road. The Doyle Hemptons are one of the new residents.

Before moving into their new Bi-level home the Hemptons lived on Hiller Road. They have one of their three sons still living at home — Bob. One of the older boys is in the navy; the other one lives in Oak Park.

The Hemptons' lot is 100 by 250. Their Gold Medallion home was built by Martin Nuzzi from plans the Hemptons had. One thing Mrs. Hempton insisted on was a dining area that could not be seen from the living room.

The day we photographed the Hempton house, grandson Michael was there — as he often is. Nineteen months old, he has a new baby sister so Grandma often has him as a visitor.

Next to the double front door there is a tall window. The entrance hall is wide and inviting. There are two closets here, one built in over the stairs to the lower level. In the wall that hides these stairs there is a bookcase with a planter on top.

Next to the front door is a white urn with a big green plant. The ceiling light is a metal cream colored leafy design.

Down in the basement there is a cork tile floor. The open stairs are carpeted. On the side of the stairs there is a light-feeling trellis design with poles and narrow shelves.

With a fireplace planned for the living room, it was no problem to put one in the family room also. This is made of cream brick with a slate hearth.

KITCHEN NO. 2

Walls down here are paneled, making upkeep a simple matter. There is a paneled bar with all necessary kitchen equipment behind it. With this, entertaining large groups downstairs or out on the lakeside patio is simplified.

There is lots of good storage down here as well as a work room, a garage and a little gray lavatory.

Furniture in the family room is bronzetone metal with beige plastic upholstery. There's also a bright red chair and 2 peel chairs. At one end, a drop-leaf table stands against the wall.

Upstairs in the living room there are large windows in both back and front walls. These have beige draperies with a flowered design. Walls are old gold in color. The textured carpeting is beige.

Along one side of the room there are bookcases built in. A brass pole lamp stands next to these shelves. The ledge-rock fireplace has a pink slate hearth and a pink mantel. Over the mantel there is indirect lighting. Fireplace fittings are brass.

In front of the picture window at the rear of the room there are 2 gold swivel rockers with a two-shelf table between. Here is the spot the Hemptons enjoy the most, the spot where they can look out over the quiet little lake.

Elsewhere in the room is a curved sandalwood sofa and a leather topped cherry coffee table.

Outside the living room and kitchen is a deck that's inviting to any member of the family who wants to relax.

We were enchanted with Mrs. Hempton's kitchen. First of all, it has a ceramic tile floor which she says is the easiest floor she ever had to keep clean. This combines several shades of beige. Walls are pink. Counters are white and gold plastic.

DINING AREA

The room is divided into working and eating areas. Sliding glass doors open to to the deck from the eating end. On the inner wall there is a built-in buffet and a planning desk; these have a driftwood finish. Above the desk is an intercom system.

The light fixture above the brass and plastic oval table has a big round shade that shoots the light downward from the 3 bullet-like lamps that play it upward. The table top is marbleized. Chairs have a brown tweed-like plastic upholstery.

In the work area there are double steel sinks and a big cutting board counter. Sheer white ruffled curtains with sheer brown top ruffles hang over the one window.

The main bath, is an inner room. Tile is peach. Fixtures are tan. The tub is a corner model. Marbleized Formica is used on the vanity top. On the floor there are heavenly blue sculptured rugs.

The guest room can take care of either adult or baby. It has both a single bed and a crib. Walls and curtains are beige. Carpeting is brown tweed.

Bob's room has gold and brown tweed carpeting. Walls are old gold like the living room. Draperies are green, have a Grandma Moses pattern. Bob is a horseman and has a number of prize ribbons hanging in his room to prove his prowess.

In the hall outside Bob's room there are closets, including one devoted entirely to Mrs. Hempton's shoes (lucky woman).

The master bedroom has tweed carpeting like that in Bob's room, rosy beige walls and white draperies. Furniture is blonde.

The quilted chintz spread is white with pink and gold flowers.

In the attached bath there is light tan tile and white fixtures. The shower is glassed in.

The exterior of the house is gray brick and white aluminum siding. The double front door is painted black with gold cross lines. Extending from the front stoop is a planter box. Shutters are black.

HIS AND HERS—The favorite spot in the house for the Hemptons to relax is in front of this picture window overlooking Allen Lake. Outside the room is a deck across the back of the house. The two swivel chairs are gold color. A birch table with 2 shelves is placed in front of them.

AT FOX BAY—Mrs. Doyle Hempton waits for her grandson Michael, to accompany hey down the front steps. The Hemptons have lived in their Fox Bay home about a year. Martin Nuzzi was the builder of this Gold Medallion Home. The exterior is a combination of gray brick and white aluminum siding with black shutters. On the double black doors there are gold painted lines and sunburst door knobs.

TILE FLOOR — The floor in the kitchen and eating area is ceramic tile in several shades of beige. Walls are pink. Sliding glass doors open out on the upper deck. The table has brass legs and a marbleized plastic top. Chairs have a tweedy brown upholstery.

ON THE LOWER LEVEL—In the family room the floor is cork tile and walls are paneled. The fireplace is gray brick. At the left is a bar with complete kitchen equipment. The bronzetone metal furniture has beige plastic upholstery. This room opens out onto a cement patio.

Pontiac Press Photos by Ed Vanderwerp

THE Sweetheart

$66.55 Per Month
Includes Interest Principal, Taxes and Insurance!

$8,990 Complete
Including HOME and LOT!

Check The Features:
- All Aluminum
- 3 Large Bedrooms
- 80' Estate Lot
- Paved Streets
- Optional Thermopane doorwall

$90 MOVES YOU IN

WITH OUR WORK EQUITY PLAN!

You do your own painting, grading and clean-up . . . and earn the total mortgage costs of $250.00.

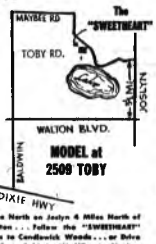

Drive North on Joslyn 4 Miles North of Walton . . . Follow the "SWEETHEART" signs to Candlewick Woods . . . or Drive North on Baldwin 4½ Miles to Maybee . . . Turn Right on Gratiot . . . Follow signs to Candlewick Woods.

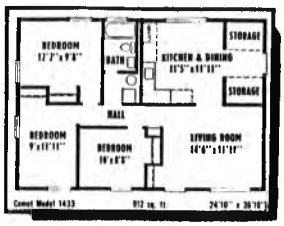

OPEN DAILY 1-8 P.M.

DLORAH BUILDING COMPANY
2338 Flintridge 332-9122

BATEMAN'S TRADE-IN POST

Where the Trade Winds Blow

OUR TRADE-IN PLAN REALLY WORKS

TWO NEW MODELS

Refreshing and Exciting

Beautifully Furnished and FRIGIDAIRE Equipped

"That Frigidaire Touch!"

- A touch you love in features
- A touch you see in styling
- A touch you feel in craftmanship
- A touch you trust in engineering

...A touch you'll find only in products bearing this symbol

Come Out and Compare

They are terrific

OPEN

Daily 5-9, Sat. 2-6, Sun. 1-8

W. Walton at Wormer Lake

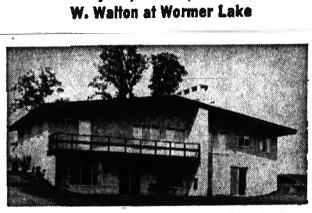

CONTEMPORARY LAKEFRONT: Lakefront living at its best. Excellent landscaping and sand beach. Both levels beautifully finished. Just minutes from town on Loon Lake. An exclusive showing will convince you. Will trade.

BRICK RANCH: 4 bedrooms and oversized garage. Lake privileges with clubhouse. Beautiful carpeting and lots of extras. $16,950, $1,700 down plus closing costs.

SPLIT LEVEL: 3 bedrooms. Large kitchen and real nice family room. Easy to buy, just take over 4½% mortgage; reasonable down payment and monthly payments. Only $16,500.

Inter-City Referral Is FREE

Anywhere in the U.S.A. If you are moving away from this area; call us for complete information in aiding you to find a home of your choice ...No obligation.

Another BATEMAN Exclusive

THE SIGN OF ACTION

SOLD

FOR SALE

BATEMAN REALTY CO.

FE. 4-0528 | FE. 8-7161

377 S. TELEGRAPH - PONTIAC

A Very Familiar Sign

THEY ARE EVERYWHERE

BUSINESS IS TERRIFIC

WE LOVE TO TRADE

Wood Is Leader for Furniture

New Pamphlet Shows Advantages and Uses of Traditional Material

WASHINGTON, D. C. — "Why Wood Is Best for Furniture" is the title of the latest in a series of colorfully illustrated pamphlets explaining how wood can be used to enhance the appearance and increase the operating efficiency of the home.

★ ★ ★

As a result of technological changes during the past several years, the pamphlet points out, today's well-made wood furniture is available at a price that fits just about everyone's budget. These have led to many improvements in construction, finish, and design. Because of the inherent toughness and stability of wood, wood furniture also remains beautiful far longer.

Wood provides a profusion of color tones, grain configurations, and textures that give the designer an unlimited opportunity to exercise his imagination, the folder points out. It is also the most workable of all materials, which means that it can be shaped, turned, carved, joined, and fastened in a virtually infinite number of ways.

The pamphlet includes a number of pictures showing ways in which dining room, living room, and bedroom pieces can be tastefully arranged.

For a free copy of "Why Wood Is Best for Furniture," write to the Wood Information, National Lumber Manufacturers Association, 1619 Massachusetts Avenue, N. W., Washington 6, D. C. Earlier pamphlets in the series, covering cabinetwork and built-ins, doors, windows, floors, siding, paneling, framing and sheathing, and kitchen cabinets, are also available.

Bert Smokler

BUILDER

Phone EM 3-2123

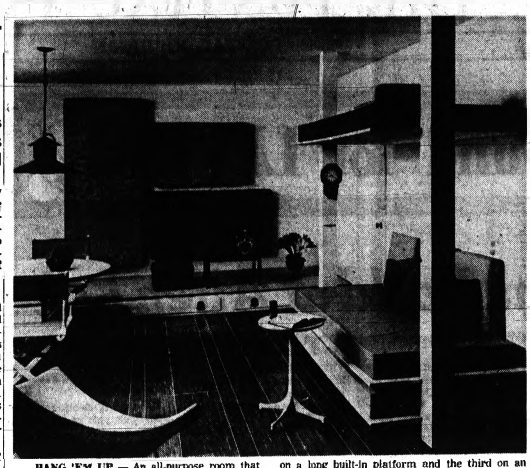

HANG 'EM UP — An all-purpose room that can be converted into a dormitory for six was designed by Paul Krauss for families that are frequently called upon to put up hordes of school chums or relatives. Highly ingenious, the setting features three urethane foam mattresses hung on the wall in a Mondrian-like design. When needed, the mattresses are placed on a long built-in platform and the third on an oblong coffee table. Clever, too, is a triple bunk bed in which the middle tier can be removed and the piece used as a comfortable sofa. Brilliant poster colors of red, pink, blue and green are used against white walls and beige vinyl flooring.

Electronic Filter Cleans Air Cheaply

A new way to reduce wearisome housecleaning by electronically filtering the air in your home has been introduced by American Furnace Company, St. Louis.

Also a boon to hay fever and allergy victims, the electronic air filter removes 90 per cent of the dirt and dust particles, pollen, and bacteria circulating in the air.

The filter, which requires less electric current to operate than a 10 watt light bulb, can be added to any central forced air heating or air conditioning system — gas, oil, or electric, new home or old.

It is mounted in the return air system and as air is pulled from the living areas of the house into these ducts, the filter catches particles up to 1/100,000th of an inch in diameter—even particles of tobacco smoke—in a magnetic "trap."

Only clean, filtered air is sent back to the living areas, meaning much less soil on woodwork, walls, and draperies. As a result, the housewife's cleaning chores are eased, cleaning bills are reduced, and redecorating costs are kept at a minimum.

New, lower-cost electronic filters introduced by American Furnace Company are only 22 inches high, increasing the versatility of installation. Designed with a modern, square-cornered look, they are pre-wired and can be plugged into an electrical outlet like an appliance, reducing installation costs.

Steel cabinets which house the filter and match the furnace in height and design are offered as optional equipment. These cabinets become part of the return air system, eliminating expensive on-the-job fabrication.

The new electronic filters range in capacity from three to eight cells, with a three or four-cell unit considered ample for a three-bedroom house. The smallest model has about 30 times more dirt-trapping surface than a conventional furnace filter.

The cells are disposable and inexpensive to replace. They can be cleaned quickly and easily by removing them and gently tapping dirt free. One starch cleaning, together with one yearly filter change, usually is all the maintenance required.

Addition of an electronic filter or a filter and central air conditioning unit to a forced warm air heating system qualifies under the FHA-insured home improvement loan program, the housing agency has ruled.

Hardboard Blocks Good on Ceiling

Washable ceilings can be installed quickly by the home handyman, using 16-inch square hardboard blocks. The blocks have a baked melamine plastic surface that can be damp-wiped clean.

Heat and moisture will not affect hardboard, which never needs painting or refinishing. The permanent finish resembles that on a refrigerator.

★ ★ ★

The blocks have tongue-and-groove edges to simplify installation. The blocks are secured right to the old surface with adhesive and simple metal clips. Use a fine tooth or electric jig saw to cut the blocks.

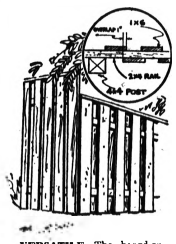

VERSATILE—The board-on-board fence is truly versatile. It is handsome when low or tall, can be casual or formal. Surfaced western red cedar and white paint mate it to a traditional house. In weathered, rough cedar, it goes contemporary. Fence boards may be 1x4 or 1x6.

Prefabs Plastic Pipes Big Summer Sellers

Prefabricated homes, as rare as backyard swimming pools ten years ago, are proving as popular as the pools are this summer.

One building specialist claims 126,867 prefabricated homes were built during 1961. "That total," says Jack Taylor of Allied Chemical's Plastics Division, "represents 13 per cent of the total 965,800 homes built in the country last year. In 1951 only five per cent of a total 1,154,100 new homes were prefabricated.

"Heavy emphasis on component building has become an accepted part of the housing picture," says Taylor. "Such units as sandwich walls, preformed roof trusses, and factory-packaged doors and windows have gained tremendous popularity with prospective homebuyers. And just as much popularity with builders.

"The homebuyer isn't stopping with the easy to assemble housing unit," Taylor points out. "An outstanding example of this is the increased popularity greeting high density plastic (polyethylene) pipe as a service line connection coil requiring only two connections: at the main and the house.

"Drainage lines absorb 75 per cent of he average dollar output for piping costs inside the average home," says Taylor.

CHEAPER

"Plastic pipe is being accepted by increasing numbers of new homeowners as a step in the direction of lowered costs. In most instances," Taylor says, "plastic pipe is proving at least one-third cheaper than piping of more conventional materials.

"Also cheaper," Taylor continues, "are the drainage fittings required. This is true of most larger fittings. There are still other reasons for the popularity of plastic piping," Taylor says. "The pipe is easier to cut. A plumber's helper can solvent weld a joint in less than a minute. And, "Taylor concludes, "handling costs are greatly reduced. One man can easily carry and place a complete plumbing tree."

To Measure Roof Area

Only an accomplished acrobat could hang from the rafters to accurately measure the sloping roof of an attic, but there's a much simpler way to do the job, according to remodeling specialists at Allied Chemical's Barrett Division. If measuring for the amount of rock wool needed to insulate an attic area, a good rule of thumb is to multiply the floor area by one-and-a-half times, they say.

RED BARN SUBDIVISION

FOUR NEW MODELS

Just West of M-24 Behind Alban's Country Cousin

Open 12 Noon 'till 8:00 P.M. Daily

CARLISLE BUILDING CO.

FE 4-0925 OR 3-8145

MODERNIZE NOW!

CONSOLIDATE ALL PRESENT BILLS through our 20 year SPECIAL FINANCE PLAN

DEAL DIRECT With BUILDER

All Types of Remodeling

- ATTICS
- RECREATION ROOMS
- ADDITIONS
- KITCHENS
- PORCH ENCLOSURES
- ROOFING
- ALUM. SIDING
- ALUM. DOORS and WINDOWS
- HOUSE RAISING

Custom Built GARAGES

FHA No Down Payment Up to 5 Years to Pay

G&M CONSTRUCTION COMPANY

Building in Pontiac Since 1945

Operators on Duty 24 Hours Daily

2256 Dixie Highway

FE 2-1211

NEW in the Pontiac-Bloomfield Area

The "ORLEANS"

Blue Star All Gas Home

Model Open 1 to 8 P.M.

Hot Water Heat—Water Heater Built-in Oven and Surface Burners

OTHER OUTSTANDING FEATURES:

- 4 Bedrooms
- 2½ Baths
- Attached 2-Car Garage
- All Wet Plaster Walls
- Brick and Aluminum Siding
- Near Schools, Shopping
- Close to Transportation
- Full Basement
- City Sewer
- Natural Fireplace in Living Room and Family Room

LOCATION: (Bloomfield School District) 2555 WENDOVER, BLOOMFIELD TWP.

2 Blks. W. of Woodward, 1 Blk. S. of Square Lake Rd.

"The Builder That Makes a House a Home"

W. W. ROSS HOMES

FE 2-1145 OR 3-8021

FAMILY ROOM

SPACIOUS 14 FT. BY 12 FT. SIZE

ATTRACTIVE 8 FT. BY 14 FT. SIDE PATIO

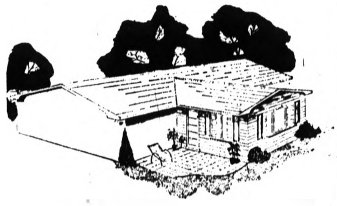

INCLUDES:

- Durable Aluminum Siding
- 8'x42' Concrete Foundation
- Aluminum Windows
- Aluminum Shutters
- Modern Beamed Styled Ceiling
- Drywall
- Vinyl Asb. Tile
- 20,000 BTU Gas Heater
- Electrical Work
- Complete Insulation

$2,195 VALUE NOW $1,895

QUALITY MODERNIZATION COSTS NO MORE!

- PORCH ENCLOSURES
- ADDITIONS
- PATIO
- SCREEN IN PATIO
- ALUMINUM SIDING
- STORM SASH

NO MONEY DOWN

FHA TERMS

5 YEARS TO PAY

FE 4-2597

EM 3-2385 • OR 3-2842

C. WEEDON CO.

1032 W. HURON ST.

2 Blks. West of Telegraph

LET POOLE'S ADD-A-ROOM

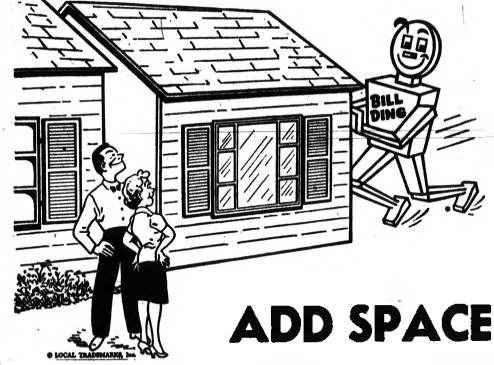

ADD SPACE TO YOUR PLACE!

No need to move when your family outgrows your present home. Let our Home Improvement advisors show you how we can add space to your place . . . easily and economically. Take advantage of our complete Home Improvement service to expand your home.

OUR VOLUME PERMITS QUALITY WORK AT COMPETITIVE PRICES.

LUMBER FROM OUR OWN YARD

CALL THE BILL DING NUMBER FE 4-1594

Poole LUMBER & HARDWARE

151 OAKLAND AVE., PONTIAC • Phone FE 4-1594

NO GRASS TO CUT — Tired of the same old lawn? Try giving it a smart new look, and incidentally adding to the resale value of your home by installing a patio of natural stone. Modern modular cut stone is easy for the do-it-yourselfer to install in attractive designs, according to the Building Stone Institute. Take your choice of flag stone, blue stone, lime stone, granite, sand stone or marble. All are attractive, and all available at your local stone yard.

Many Kitchens Lack Proper Windows

AP Newsfeatures

Great stress has been placed on the kitchen's efficient design and on its appliances. Sometimes, however, the utility and appearance of kitchen windows are neglected.

Windows should do these things for a kitchen:

They should provide abundant light because the kitchen is the home's principal work center.

They should ventilate quickly to replace cooking heat and odors with fresh air.

To ventilate properly, kitchen windows should open and close readily, especially those that must be opened at arm's length over a sink or counter.

Windows also should add beauty to the kitchen and a pleasant view plus the opportunity to watch and supervise the children at play outside.

The correct kitchen windows are important, too. They should not interfere with work by swinging inward over sink or counter areas.

Too little window area is a common kitchen mistake. The small homes council of the University of Illinois, for example, analyzed kitchen plans for 103 mass-produced homes and tabulated common kitchen planning errors.

TOO FEW

Insufficient windows ranked as one common error. Another common window error found was a stubborn, double-hung window over a counter or sink.

A good casement window, swinging out so as not to interfere with work, will operate easily and give twice as much ventilation as a double-hung window.

Kitchen windows also should be planned for a view in standing, sitting and counter-sitting heights.

For safety's sake, there should be no operating windows behind a stove.

Extend Play Time Outside With Light

Informal outdoor living is the keynote of the summer season, but too often the setting sun means the family must vacate the lawn for the home. Yet a few inexpensive floodlights placed about the patio, terrace or lawn permits after-dark cook-outs which are more enjoyable after the heat of the day has passed.

* * *

Game areas can be lighted to provide an after-dark gambol for the youngsters. Croquet areas, tennis and badminton courts, pools and archery ranges can be swiftly and economically illuminated to add another dimension to your out-of-door pleasure.

As a starter, the paths in and around your outdoor living area should be lighted to add to the charm of the scene. In such spots, low mushroom type, bell-shaped fixtures or even artificial rocks serve very well, particularly when there are steps involved.

Adjustable spotlights, such as those which can be mounted on a swivel Spike-Lite, a six-foot pole equipped with a heavy-duty plug and base, are excellent for this purpose. One spotlight should be directed at the grill, another might illuminate a particularly handsome tree or shrub to give your party a fairyland look.

Lightweight Fiberglas Enhances Outdoor Life

A brand new product is providing home owners new scope in enhancing outdoor living.

Fiberglas Sunshade Panels, equally suited for use by the home handy man as the professional, offer for the first time to the residential market a combination of glass fiber reinforcements in a special sandwich-type construction and 100 per cent Du Pont Lucite acrylic resin.

One of the distinctive features of the Sunshade Panels, which are available in selected long-lasting colors, is that it admits desirable quantities of soft, natural light, while sharply reducing transmission of the sun's heat on the sultriest days, according to the manufacturer, Owens-Corning Fiberglas. This advantage is particularly apparent when the Sunshade Panels are used as a patio or carport roof.

Versatility of the panels is further expanded by the improved resistance to weather erosion and color fading and long life made possible by the product's structure in which strong Fiberglas surfacing mats on both sides of the reinforcing mat help the Lucite acrylic resin hold its smooth surface and built-in color.

The panels are available in a cool white, which offers best combination of heat protection and light transmission, as well as green, beige, yellow, and grey. The range of soft pastels was selected by color consultants as those that would blend attractively with most homes. The panels will not rust or rot and never require painting or refinishing.

Lumber and building materials dealers carrying the panels also stock the special nails, mastic, aluminum flashing, and redwood filler strips which simplify use of the material in patio and other outdoor construction. The easily handled, lightweight panels can be cut or drilled with ordinary hand tools.

Hardboard Used in Acoustical Ceiling

Perforated hardboard, with a sound absorbing batt installed in the ceiling, provides that control as well as a durable, easy-to-clean surface. Generally, a damp sponge is all that is necessary to quickly erase grease marks which often collect on the upper reaches of walls and ceilings.

A similar acoustical treatment may be used in the basement recreation room or family room to tone down the stereo hi-fi unit.

* * *

Available in 4 by 8 foot or smaller sheets, perforated hardboard can be bought at lumber dealers in panels which are flat and smooth, flat with various grooved patterns or corrugated. If desired, several types may be used for a variety of textures, providing interesting surface treatments.

For acoustical purposes, hardboard is usually backed by a 2 inch layer of fiber glass, rock wool or wood fiber insulation. It may be put up directly over studs, or in the case of existing walls, over 2 by 2 furring strips.

Saw Hardboard With Power or Hand Equipment

The beginning hobbyist will find that it's easy to saw the hardboard he used for home fix-up and workshop projects.

Standard woodworking saws, either hand or power, can be used, according to the American Hardboard Association.

In handsawing hardboard, a slow stroke at a shallow angle and a soft touch produce smooth edges. The cut should be taken on the down-stroke, with the teeth disengaged on the up-swing.

Cut with the exposed surface up when using a hand or table saw, and the reverse with a power saw, so that the teeth hit the exposed side first.

A 10-point crosscut saw with medium set gives good hand results. Remove saw marks, if any, with a plane, file or sandpaper as you would with natural wood.

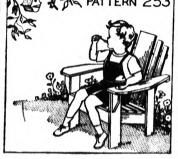

A lawn chair to size will make a small boy or girl happy, especially if it is a duplicate of a larger one used by Mother and Dad. Pattern 253, which lists material and shows construction in making this chair from stock sizes of lumber, is 35 cents. It is also in Packet No. 37 with patterns for a matching chair and bench in adult size and a glider swing all for $1.

The Pontiac Press Pattern Dept., Bedford Hills, New York.

ALUMINUM PATIO

Any Size UP to and Including a GIANT 8 Ft. x 20 Ft.

Full Price $99

Free Installation
No Money Down

SUMMER SPECIAL

Call NOW for Free Home Demonstration
No Obligation

NO MONEY DOWN—3 YEARS TO PAY

FE 4-4507

★ Always Cool ★ 100% Rustproof
★ Adds Beauty to Your Home ★ Pay Pennies a Day

STERLING ENCLOSURE CO.
FE 4-4507

PAY OFF BILLS AND REMODEL YOUR HOME WITH ONE LOW MONTHLY PAYMENT

If Your Home is Half Paid for You are Eligible

Widows, Social Security Retirees and People with credit problems can also qualify. Imagine, you can pay off your personal debts and remodel your home with one small monthly payment.

We Will:
- Modernize Your Home
- Pay Off Mortgage or Land Contract
- Pay Off Bills Past and Current

AS LOW AS $50 MONTHLY

- ROOFING
- ADDITIONS
- SIDING
- BATHROOMS
- PIERS LEVELING
- PORCHES
- AWNINGS
- DORMERS
- GUTTERS
- FOUNDATIONS
- ATTICS
- FURNACES

A. C. MARTIN INC.
16026 W. McNichols
Det. 35, Mich.

15 West Lawrence St.
Call FE 5-0700

GLENMOOR Estates

"THE LEVELAIRE"

PRICED FROM $19,975 INCLUDING 115' LOT

- Tri-Level
- 3 or 4 Bedrooms
- 1½ Baths
- Dining Room with Glass Dorwall
- Built-in Appliances
- Family Room with Natural Fireplace
- 2-Car Attached Garage
- City Water
- Wooded Lots
- Rolling Terrain

MODELS OPEN DAILY 4-8, SAT., 2-6 SUN., 1-6

LOCATED IN PROGRESSIVE TROY

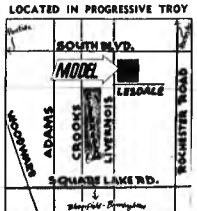

See Our Plans on Ranches and Colonials

LADD'S
4940 ROCHESTER ROAD
MU 9-1116 LI 1-1140

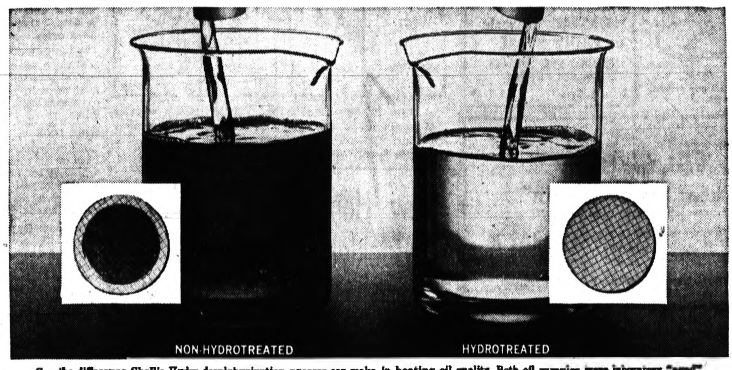

See the difference Shell's Hydro-desulphurisation process can make in heating oil quality. Both oil samples were intensively "aged" under identical conditions—250° F. for 16 hours. Non-hydrotreated oil (left) formed the dark sediment shown on millipore filter pad, inset. Sediment can lead to trouble in your burner. But Shell hydrotreated oil (right) formed only the barest trace of sediment.

Shell announces an improved new heating oil —answers five key questions about it, and tells how it can save you money in the cold days ahead

offers you an improved heating oil—a product of Shell Research.

Read how this new Shell fuel—refined and cleaned by a patented process—can help reduce your heating oil bills in two important ways.

1. Are there really differences among heating oils? Indeed there are. Major differences. You can actually see some of them.

For instance, some heating oils are light in color. Others are dark. See the photograph above.

You can see differences in other ways, too. In your heating bill. And the amount of service your burner needs.

Now—with Shell's new Hydro-desulphurization process—the differences among heating oils are greater than ever.*

2. What is Hydro-desulphurization? Don't let the name scare you. It sounds terribly complicated—and the mechanics of it *are* complex. But what it does for the oil is quite simple:

It removes billions of sulphur and nitrogen atoms from every drop of oil. The sulphur and nitrogen are pushed out by pure hydrogen. Thus the name: Hydro-desulphurization.

The result is a clear, bright heating oil *that stays clean*—even though it might remain in your tank from one winter to the next.

3. Does the cleanliness of new Shell Heating Oil mean that it can reduce oil heat costs? Yes—but not for the reason you might expect.

Consider this fact: there are many small passages in your oil burner—some actually smaller than the eye of a needle. *Through these tiny openings must flow hundreds of gallons of heating oil every winter. If the openings become partly blocked, the flame that creates your heat can burn in a lop-sided, ragged pattern. When this happens, heat losses can run higher. So will heat bills.*

An exceptionally clean and stable oil, such as Shell Heating Oil, helps guard against deposit formation which could partly block the burner openings, distort the flame and waste your heat.

4. Will new Shell Heating Oil cut maintenance costs? If you've had more than your share of service calls, here's how Shell Heating Oil can help:

It contains a special additive, called FOA-5X®, that works around the clock to help keep filters and critical openings clear and clean.

5. Is new Shell Heating Oil now available? Definitely. We can deliver your first tankful of Shell Heating Oil at your convenience. Call us today.

H. H. Smith Oil Co.
590 South Paddock FE 2-8343

MODERN HEAT SHELL CERTIFIED COMFORT

If you are repairing an old chair or table, vinegar, applied sparingly with a small oil can, will make an easy job of loosening old glue around rungs or joints.

Armstrong's 12x12 WHITE CEILING TILE

11¢ Cash and Carry

Free Customer Parking

CORWIN LUMBER and COAL CO.
117 S. Cass FE 2-8385

DRAMATIC SPLIT-LEVEL — Though it has the appearance of a two-story, this is a back-to-front split level containing 4-bedrooms, 2½ baths. The six bedroom windows arranged in a line across the front with long plant box beneath them accentuates the ortizontal line and makes the house look wider.

Free Booklet Helps You Choose Siding

If you're thinking of installing aluminum siding, a free four-color booklet is available that tells you what to look for in selecting the type of siding that suits your home best.

The booklet describes the special qualities that aluminum siding posesses, discusses the finishing process used, explains the relative advantages of horizontal and vertical siding and lists the different color styles available.

For a free copy, write to Flexalum Siding Booklet, c/o Bridgeport Brass Company, Bridgeport 2, Connecticut.

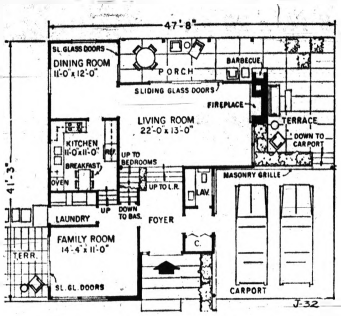

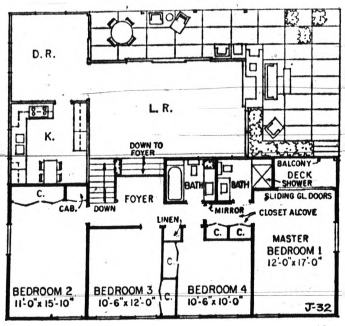

FLOOR PLANS — Back-to-front split level design provides 1,548 square feet of living area on bedroom and living room levels and 435 square feet on entrance level. Dimensions are 47'8" wide by 41'3" deep overall.

Matern's Unusual Split Has Two-Story Look

By JULES LOH

Outdoor living areas have come a long way since the days of the plain concrete slab stuck outside the back door, but it still is a rarity to find a house whose indoor-outdoor features are integrated as naturally as in this striking four-bedroom model.

★ ★ ★

"In the past," says architect Rudolph A. Matern, "terraces and patios were added as sort of an after-thought. Nowadays people have more spare time to relax and entertain, and a home isn't truly functional unless its outdoor features are designed as part of the house itself."

Matern uses the seldom seen back-to-front split level design to achieve the superb indoor-outdoor development of this house.

A combination terrace and covered porch wraps around the living room and adjoins the dining room. Both rooms open to the outdoor area through sliding glass doors. The result is an outdoor extension of both rooms as well as a blending of the entire formal area of the house, an excellent arrangement for entertaining.

Most outdoor areas are developed only in conjunction with the family room or kitchen, as though dining or entertaining on the terrace were in the nature of camping out. Architect Matern by no means ignores the informal area — the family room has a terrace too — but he recognizes that outdoor living also can be formal and luxurious.

The house contains 2½ baths, a 7' by 10' foyer, plenty of closet space, a roomy kitchen, a basement, and all four bedrooms are of generous size. The living and bedroom levels contain 1,548 square feet of living area and the entrance level 435 square feet.

Overall dimensions of the house are 47'8" wide by 41'3" deep. It is design J-32 in the House of the Week series.

Viewed from the street this split-level has a two-story appearance, with a dramatic open space beneath the bedroom level supported on columns and a pierced masonry wall.

WIDE LOOK

The uniform grouping of six bedroom windows across the front, a long plant box beneath them, and the straight roof eave, accentuate the horizontal line of the house and make it appear wider.

The large foyer efficiently controls traffic, providing direct access to the carport, living room, basement and family room-kitchen. It also contains a good sized lavatory convenient to both the formal and informal areas as well as to the outside.

The spacious living room is up four steps (not six, as in most splits). Its standout features are a large fireplace, the chimney of which also serves the outdoor barbecue, and a 12-foot-wide bank of glass doors. The dining room is adjoining, and it too is bright and airy with glass on three sides.

Upstairs, the bedroom level has an interesting balcony foyer that adds a bright touch to the normally drab sleeping area.

This house is full of such decorous touches.

PLANTERS

For example, the main bath has a built-in planter for fresh flowers; another planter adjoins the foyer steps; and the master bedroom has a nice balcony deck overlooking the rear terrace.

Note also how the closets and bath in the master bedroom are placed in an alcove, leaving the room proper completely unrestricted for furniture arrangement.

Closet space is abundant in all four bedrooms. Bedroom No. 2 also has a built-in cabinet for dolls or model airplanes or any of the other paraphernalia that invariably clutters up the closet shelf in the kids' room.

★ ★ ★

Not shown in the floor plan is the large basement, beneath the living room, kitchen and family room. The laundry is located on the grade level (the preference of most housewives) and so the basement could be developed into a playroom.

HOW TO BUILD, BUY OR SELL YOUR HOME

Full study plan information on this architect-designed House of the Week is included in a 50-cent baby blueprint. With it in hand you can obtain a contractor's estimate.

You can order also, for $1, a booklet called YOUR HOME—How to Build, Buy or Sell it. Included in it are small reproductions of 16 of the most popular House of the Week issues.

Enclosed is 50 cents for baby blueprint on design J-32 ☐

Enclosed is $1 for YOUR HOME booklet ☐

Name_____

Street_____

City_____ State_____

Enamel Metal Chairs White to Reflect Sun

Ever jumped up in pain when you've plopped down in your swim suit on a metal chair that's been standing in the sun? There's a simple way to prevent that happening again: just enamel the seat and back white. White paint will reflect most of the sun's heat and keep the chair cool.

Before painting, remove any rust with steel wool and wipe away any oil or grease with paint thinner. Apply an anticorrosive primer before brushing on the exterior enamel.

Homemade Mixtures Can Renew Furniture Finish

To conceal scratches on wood, use a mixture of one-third each of white vinegar, turpentine, and boiled linseed oil (from a paint or hardware store). Shake the mixture in a bottle, rub it over the scratched wood with a lint-free rag, then polish with a clean cloth.

The turpentine and linseed oil remove dirt, while the acid vinegar helps to close up scratches. Remove the greasy residue by washing with warm suds.

O'NEIL REALTY, 262 S. Telegraph Road. Can sell any property —Phone: FE 3-7103.

PONTIAC Rockcote PAINT STORE
ROCKCOTE PAINTS, WALLPAPERS
2 South Cass FE 3-7129

New Steel Doors Have Inner Core

Overcoming the weather is one of the many things home builders are working on for the home of the future.

In one recently built experimental house, for instance, steel doors were used instead of conventional doors, which might warp or corrode. The doors were constructed like a sandwich, with an inner core or filling.

★ ★ ★

These doors have proved stable, durable and warp-free, because the inner core gives them increased rigidity, yet keeps them light in weight. On the surface they look like any familiar outside door, and they can be painted any color you select.

SWIFT HOMES
Ranch, Split Level, Wing, 2 Story
VISIT Your Swift Department Store of Homes
Browse and shop in the dramatic A-frame—a Swift showcase of new, 1962 homes.
No Money Down
15 YEAR FINANCING
Payments as Low as $42.83 Per Month

TOWNSEND
SWIFT HOMES
2819 LAPEER RD. (M-24) Lake Orion
5 Miles North of Pontiac at Greenshield Rd.
Open Mon. Thru Fri. 9 A.M. to 8 P.M. Sat. 9 A.M. to 6 P.M. Sun. 1 P.M. to 5 P.M.
FE 8-9636

Place Laundry Near Bed, Bath to Save Time

The continuing search for ideas to simplify housekeeping has brought a common-sense solution to location of the laundry—put it in the area where the laundry originates.

For years the laundry has been a vagabond among household work areas, migrating from the basement to the utility room, kitchen, bathroom, bedroom and other areas. Now builders are realizing that a logical spot for the laundry is in the bathroom-bedroom; area—or ideally a hallway between the two.

Such an arrangement puts the laundry where most of the work load originates and also near other plumbing, saving costs on building materials. And, if logically arranged, the laundry area will take up little more space than a large closet.

Durable, easy-to-clean flooring materials such as ceramic tile should be used to prevent water damage to the area. It's also a good idea to put aside separate spots for sorting and ironing to avoid traffic jams.

Adequate lighting is a must. Folding doors can be used to close off the area, saving the space used by swinging doors.

NOT A SHELL
884 Sq. Ft.
Custom Built Finished Home

FULL PRICE LOT OWNERS $5,990 EASY TERMS
50 MILE AREA
Econo Built HOMES
Phone FE 5-9888
Model Homes
2580 S. Telegraph Rd.
South of Square Lake Road
Bloomfield Hills

New 'Home' Booklet

A booklet telling how to buy, build or sell YOUR HOME is now available to House of the Week readers.

Written by Andy Lang, who is author of three books in this field, the booklet contains also 16 of the most popular homes in the House of the Week series. It is attractive and well illustrated.

You can obtain your copy by sending $1 to this newspaper in the same manner as you order baby blueprints.

Best Painting Weather Neither Too Hot; Cold

Is today's weather right to start painting the outside of your house? According to experts of the Paint Brush Division, American Brush Manufacturers Association, clear dry weather, with temperature of 50 degrees or above, marks the day best suited for brushing on paint. In colder weather, reports ABMA, do-it-yourself brush wielders should stop work early in the afternoon.

★ ★ ★

This permits the paint to set before the oncoming of the eventide cold snap. Choice of mild weather is one of the important, though little known, reasons why Spring and Fall are the biggest outdoor painting seasons of the year.

Metal Awnings Have New Color

If you plan installing an aluminum patio cover or aluminum window awnings this summer, you may be wondering what kind of color finish to choose.

★ ★ ★

A recent development, low-gloss matte finishes, may be your preference. The new matte finishes were selected by Raymond Loewy to blend with exterior home colors and architectural styles.

Aluminum swatches, which include samples of the new matte finishes along with high-gloss colors, are available free by writing to Flexalum Matte Finishes, care of Bridgeport Brass Company, Bridgeport 2, Connecticut.

Lumber Loses Moisture and Has to Shrink

All freshly cut lumber is literally saturated with moisture inherited from the living tree.

Gradually, this moisture evaporates. As it does, the wood cells contract and the lumber shrinks.

★ ★ ★

The important thing is for the shrinkage to occur before and not after lumber is in service.

This loss of size is inevitable, regardless of species.

To protect users, Southern Pine manufacturers properly dry and "pre-shrink" lumber before it's surfaced to final size.

The U.S. Forest Products Laboratory — world's foremost authority on lumber — describes the drying (seasoning) process as "vitally important."

★ VAL-U-WAY ★
345 Oakland Ave. — FE 4-3531
VALUET AUTO INSURANCE
Cancelled, Refused, Financial Responsibility,
Too Young or Too Old — As Low As
$59 Full Year Liability!

Destined for the best seller list

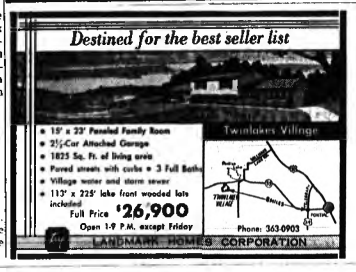

• 19' x 23' Paneled Family Room
• 2½-Car Attached Garage
• 1825 Sq. Ft. of living area
• Paved streets with curbs • 3 Full Baths
• Village water and storm sewer
• 113' x 225' lake front wooded lots included
Full Price $26,900
Open 1-9 P.M. except Friday
Phone: 363-0903
LANDMARK HOMES CORPORATION

Andersen Windowalls

ANY WAY YOU LOOK AT IT ANDERSEN (WOOD) WINDOWALLS ARE BEST
Andersen Windowall quality is unsurpassed. It begins with the use of selected pine, treated to assure long life. Andersen designs are equal contributing factors to the satisfaction you enjoy. There's a style for every room and location providing vision, beauty of line and mechanical operating features that will appeal to you.
SEE YOUR RETAIL LUMBER DEALER, FIRST.
KIMBALL & RUSSELL INC.
WHOLESALE SASH AND DOOR DISTRIBUTORS
8107 FENKELL AVE. DETROIT 28, MICH. UN. 1-1480

YOUR BEST BUY...
SHERWIN-WILLIAMS PAINTS
COVER THE EARTH
IS THE PAINT ON YOUR HOUSE BLISTERING OR PEELING?
Be sure to see our HOUSE PAINT SPECIALISTS
We will give you the right advice on how to get the best house paint protection and beauty for your home
FREE HOME INSPECTION
NEW KIND OF PROTECTION AND BEAUTY FOR YOUR HOME!

S-W A-100 LATEX HOUSE PAINT
The Most Advanced House Paint in 50 Years!
$7.95 GALLON
THE SHERWIN-WILLIAMS Co.
71 W. Huron St. FE 4-2571
FREE PARKING IN REAR OF STORE
DRAYTON PLAINS Telegraph at Elizabeth Lake Road 682-1310
PONTIAC MALL SHOPPING CENTER OR 3-1204
BEST IN PAINTS • BEST IN COLORS • BEST IN SERVICE

ART-LOC ROOFS
SHERRIFF-GOSLIN CO.
Contractors Since 1901 Over 500,000 Jobs Applied
ART-LOC STORM PROOF ROOFS
10 year guarantee—No down payment
Also Roof Repairs—Reroofing
No Down Payment
10 Months Same as Cash
"Where to Buy Them"
EXCLUSIVE DISTRIBUTORS
SHERRIFF-GOSLIN CO.
24-28 Cass Lake Rd., Pontiac
FE 2-5231

Pedy-Bilt Garage Co.
BUILDERS OF FINE GARAGES
7722 Austere, Waterford
YOU CAN PAY MORE . . . BUT YOU CANNOT BUY BETTER
Let us come out and show you our models, and give specifications and prices on your garage plans.
NO SUB-CONTRACTING, DEAL DIRECT WITH THE BUILDER FOR GARAGE AND CEMENT WORK
OR 3-5619
CUSTOM BUILT • BLOCK • BRICK • FRAME

NO MONEY DOWN
Up to 5 Years to Pay
All Work is 100% Guaranteed
COMPLETE MODERNIZATION PROGRAM
FREE ESTIMATES — FHA TERMS — CEMENT WORK
• Recreation Rooms • Breezeways • Porches • Roofing • Siding

Dishwashers Do Best Job — Water's Hotter

Safety from bacteria and viruses on dishes is related to the temperature of the hot water used in washing them, according to a newspaper statement of Dr. Joseph G. Molner, nationally known health columnist and Director of the Wayne County Health Department.

Dr. Molner reported on tests conducted by the University of Louisville which compared hand washing of dishes to machine washing. He pointed out that dishwashers gave strikingly better sanitation mainly because they could use hotter water than is possible in washing by hand. But whatever way dishes are washed they should be washed hot to be washed clean. When doing dishes by hand, water as hot as possible should be used "as it begins to cool off its effectiveness cools off too."

Commenting on the doctor's statement, Jack Zeunen, local Edison manager, said the temperature of water in dishwashers is at least 150 degrees — hot enough to rapidly kill germs of all kinds.

He said this is one of the advantages of an electric water heater — it provides plenty of hot water at temperatures up to 185 degrees continually over a period of many years without shortening the life of the tank. The water is still hot enough for efficient use in a dishwasher even after a long pipe run.

"Whether the homemaker has an automatic dishwasher or not, the hot water available from an electric water heater for rinsing dishes, for washing clothes and doing other household chores is a most important ingredient in providing her family with cleaner, more germ-free surroundings," he added.

TEST RUN

In the Louisville tests forty families were asked to wash their dishes in the usual way and either dry them with a towel or let them stand until dry, whichever was their normal custom. When one complete place setting was dry, it was placed in a sterile bag and delivered to the laboratory of the University's Department of Microbiology.

Bacterial contamination was measured according to American Public Health Association standards and methods.

These tests showed that in only one of the forty homes did all the handwashed dishes meet the 100-or-less bacteria per utensil accepted public health standard —only one family's dishes were as free of bacteria as you would expect dishes to be in a public restaurant. Only three out of 360 dishes washed were completely sanitized.

Similar tests were made on dishes washed in a mechanical dishwasher. Every one of the 4,210 utensils sampled from 301 separate mechanical dishwashings met the accepted standard for public restaurants, and 74 per cent of the dishes had no bacterial count whatsoever.

* * *

The laboratory also conducted extensive tests to study the removal of disease producing viruses from highly contaminated dishes. These virus tests showed that the dishwasher readily removed such viruses from dishes, although after hand dishwashing live virus was frequently found on the dishes.

Grayer Kitchens Result From Use of Foil Covers

Add a brighter look to your kitchen by matching canisters with kitchen shelving, and adding the motif to the cabinet door.

This can be easily done with paper-backed aluminum foil gift wrap. Canisters can be kept fresh and new looking, and the shelving is always in keeping with the decor.

* * *

The covers for the canisters can be changed whenever the spirit moves, as can the shelving and the door decals. And aluminum foil gift wrap can be wiped off with a damp cloth to clean.

To cover canisters, simply measure the height of each one, and the circumference, and cut a strip of gift wrap that will fit just above the bottom rim and just below the top rim, so that it lies flat. Attach with rubber cement or cellophane tape.

The shelving should cover the shelf back to the wall; then curve over the front edge. It is scalloped with a pair of scissors. The door decals can be cut out from the pattern of the gift wrap.

Inside—Outside

Lowest cost way to develop outdoor-indoor feeling in your home is to use exterior siding on one or more walls of your family room, if it adjoins window walls to outside.

White Roof Will Cut Inside Heat

Planning to install air conditioning in a new house or as part of a major remodeling project? Studies show that white or light color roofing can help an air conditioning system function more efficiently and economically.

The reason for this is that light colors reflect the sun's heat and reduce the amount of heat absorbed by a house. This keeps the inside temperature lower and makes it easier for the air conditioning system to maintain comfortable temperatures.

Tests conducted by a Southern university showed that when white asphalt shingles were applied on homes the highest average maximums below uninsulated attics was a full eight degrees cooler than in houses with dark roofing.

Millions of tough, mineral granules embedded in the surface of today's asphalt shingles give them their heat-reflective ability, and color.

These rock granules also add to the durability of asphalt roofing and help make it resistant to the danger of fire from flying sparks and burning brands.

Rust-Proof Nails

Best results are attained when fastening translucent plastic panels by using aluminum nails and neoprene washers, report building specialists at Allied Chemical's Barrett Division. The plastic panels can also be fastened with nuts and bolts or screws, but rust-proof aluminum nails do the job best.

It's Universal

Carpenters like to work with wood because it can be worked so easily with conventional tools right at the job site and because it can be obtained at 30,000 retail lumber yards at every crossroad in the nation in many stock sizes and many different species.

If you need lumber for just ordinary repair jobs around the home, ask your retail lumber dealer to show you Utility grade fir, hemlock or cedar.

BUY THE FINEST.. A CAPP-Home WITH OR WITHOUT MONEY!

PRICES FROM $3889 CUSTOM BUILT ON YOUR LOT ANYWHERE... ...FREIGHT PAID!

$4189 Cash Price or $43 a Month

100's OF OTHER PLANS ON USE YOUR OWN
Contact us or your local representative
CAPP-HOMES 1143 Dupont Ave. No
Minneapolis 11, Minn. • Dept. T112

You can get 100% financing, or you can pay as little as 10% down! With or without money you get:

- A complete custom-designed Capp-Home erected on your lot with all finishing materials.
- Beautiful select oak flooring, oak base, door and window trim
- Vinyl asbestos flooring for bathroom, kitchen, rear hall
- Self-storing extruded aluminum storms and screens—installed
- Sheetrock or rocklath, inside doors and hardware, roofing, siding or prestained shakes, insulation and combination doors
- Lucite enamel finish aluminum siding with rigid backer-board for triple insulation—available at small extra cost
- Professional architecture . . . and much more!

YOU CAN INCLUDE AND FINANCE THE FOLLOWING AT LOW ADDITIONAL COST—PLUMBING, HEATING AND ELECTRIC PACKAGES complete with fixtures • Custom-designed prefinished KITCHEN CABINETS—your choice of hardware—with Formica counter tops • FOUNDATION MATERIALS AND BASEMENT WINDOWS.

DEAN O. HERMAN
1315 Church, Flint, Michigan. Phone: 238-3571

KEEP KOZY ★ KALL KIGER
★ AMERICAN HOME HEATING OILS ★

24 HOUR BURNER SERVICE!

Tune-Ups and Annual Service Agreements

New Burner Installations!
Featuring the Auburn Blue Flame, the Burner that Converts Oil to Gas . . . also LUXAIRE and BARD Forced Air and Hot Water system.

30% SAVINGS OVER COMPETITIVE FUELS

STANDARD
TOM KIGER STANDARD BURNER SERVICE COMPANY
95 WEST PIKE STREET — FE 4-1584

DIXIE GARAGES

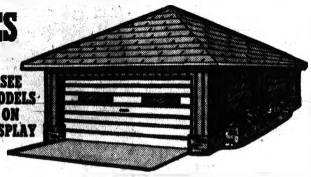

20' x 20' GARAGE
$839.00
PONTIAC CODE

SEE MODELS ON DISPLAY

NO MONEY DOWN and 5 Years to Pay!

Beautifully Built to the Highest Standards of Quality!
ATTICS — REC. ROOMS — ADDITIONS
PORCHES — BREEZEWAYS
AWNING — INSULATION
EXPERT CEMENT WORK

DIXIE
Garage Construction, Inc.
5744 Highland Rd. (M-59)
Between Crescent Lake and Airport Rds.
Call for Free Estimates
OR 4-0371
OPEN DAILY & SUN. 9-7 P.M.

UNBELIEVABLE LOW PRICE!

Sparkling "THE GEM"

ONLY 7 LEFT!

Live Close in.
PAYMENTS LESS THAN RENT
$78 PER MONTH
Includes PRINCIPLE INTEREST AND ALL TAXES

YOUR INVESTMENT WILL SHINE in this FULLY DEVELOPED AREA
with all these Sparkling features
FULLY PAVED STREETS, Paid For By Builder
FULL BASEMENT

- GAS HEAT
- 3 BEDROOMS
- LARGE FAMILY KITCHEN
- CUSTOM TILE BATH
- CITY SEWER AND WATER
- COPPER PLUMBING
- LARGE WARDROBE CLOSETS
- GENUINE HARDWOOD FLOORS
- ALL ALUMINUM WINDOWS

AMAZING LOW PRICE!

$9,990

Complete Price Includes Lot

VETS $0. DOWN
FHA TERMS • $40 DOWN

This Blue Star Symbol is your assurance of a quality all gas home including gas hot water heater. It is awarded only to homes offering the new, advanced benefits of Natural Gas Service.
GO MODERN—GO GAS
GAS OVEN AND RANGE AVAILABLE!

PONTIAC
MODEL
JORDAN
EAST BLVD.
FEATHERSTONE
SOUTH BLVD.
WOODWARD AVE.
AUBURN
ODYKE RD.
SQUARE LAKE RD.

Open Daily and Sundays 12 p.m. (noon) til 8 p.m.

phone VE 7-4445 • model phone FE-39404

THESE GEM HOMES BUILT BY HIGHLAND CONSTRUCTION CO.

CAROUSEL HOMES
an Established Community in Beautiful . . . Waterford Township

★ 3 Bedrooms
★ 1-1/2 Baths
★ Gas Heat
★ Large Lots
75' x 150' LOTS & LARGER

$89.00 Down-FHA

THE "PATRICIAN" BI-LEVEL GARAGE OPTIONAL

Full Price Incl. Lot... From $11,990

$89 per month INCLUDES EVERYTHING!

THE "PRINCESS" RANCH GARAGE OPTIONAL

10 LOTS LEFT

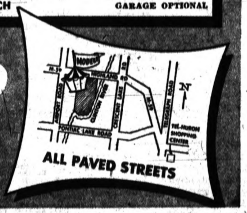

ALL PAVED STREETS

Built by A. S. GEORGE BUILDING CO.
Model: OR 3-3060 • Office: UN 4-4476

Kaline Wins His 1st Home Game in 2 Months

Two-Out Single Helps Aguirre Triumph Again

Cash Clears Roof on Homer 3rd Time in 4-3 Win Over LA

DETROIT (AP) — Those who suffered the most while Al Kaline was hurt were the Tiger pitchers —those whose effective work was wasted because of ineffective batting support.

★ ★ ★

"How much does he mean to me when I'm pitching?" said Hank Aguirre, who lost two 1-0 games this month while Kaline's fractured collarbone was mending. "You've heard the term 'big men.' Well, he's the big man for us."

"Just look how much he's done for me."

Aguirre was about to lose a neat six-hitter last night when Kaline made him a winner in the ninth inning.

Playing his first home game since returning from his two-month layoff, Kaline singled home the tying and winning runs in the Tigers' 4-3 victory over the Los Angeles Angels.

The victory was Aguirre's eighth —doubling his output of last year. He thanks Kaline for all eight. On May 26 Aguirre was given an emergency start, his first in two years.

The lanky left hander beat the Yankees 2-1 and earned his niche in the starting rotation. That was the day Kaline made a diving catch to save the victory and end the game — and broke his collarbone. A loss — and Aguirre might never have escaped from the bullpen.

MORE HELP

"Kaline helped me in New York when he broke his collarbone," said Aguirre, whose pitching has put him on the All-Star team "and the first time he gets a chance to help me after he's back, he does it again."

Aguirre had more than Kaline helping him last night. Dean Chance, his opposing pitcher, made a blunder that permitted Kaline to bat.

The Angels were winning 3-1 in the ninth and Aguirre already had gone to the clubhouse when the Tigers rallied. They loaded the bases on two singles and a walk with one out.

Billy Bruton lashed a one-hopper back to Chance and it looked like an easy game-ending double play. Pitcher to home to first and the Angels win.

★ ★ ★

Chance seemingly thinking there were two out, flipped the ball to first and retired Bruton. Pinchrunner Frank Lary scooted home and the other runners advanced. Kaline slapped Chance's second pitch to right and in came the tying and winning runs.

"Sure, I was surprised," said Bruton. "If he throw home first he still would have caught me for a double play."

Until the ninth the Tigers only run was Norm Cash's homer that tied it 1-1 in the fourth.

The clout was Cash's 28th, sending him into the American League's homer lead, and cleared the right field roof. It was the third time Cash hit one over the triple-decked stands and was only the seventh roof-topping homer in Tiger Stadium history.

★ ★ ★

Steve Bilko sent the second-place Angels ahead 1-0 with a homer in the second and that was the only hit off Aguirre until the seventh.

The Angels broke the tie with two runs in the eighth.

Paul Foytack was scheduled to pitch today's second game of the four-game series with Los Angeles Bo Belinsky was named to hurt for the Angels.

LOS ANGELES	ab	r	h	bi	DETROIT	ab	r	h	bi
Pearson cf	4	1	1	0	Franden ss	3	0	1	0
Morgan 2b	4	0	0	0	Groth lf	3	0	0	0
Wagner lf	4	0	0	0	Boddie cf	4	1	1	0
Torres 1b	3	0	0	0	Cash 1b	4	1	2	1
Bilko 1b	2	1	1	1	Kaline rf	4	0	1	1
Rodgers c	4	0	1	0	Colavito lf	4	0	0	0
L.Thomas rf	4	0	1	0	Cash 1b	4	1	1	1
Koppe ss	4	0	0	0	MacAulliffe 3b	2	0	0	0
Orba p	2	1	0	0	Morton c	3	0	0	0
Byrne p	1	0	1	0	Wood 2b	4	0	0	0
Chance p	0	0	0	0	Boros 3b	3	0	1	0
					Brown c	4	0	3	0
					Clark p	0	1	0	0
					Aguirre p	3	0	0	0
					d-Boros	1	1	0	0
Totals	32	3	6	2	Totals	34	4	11	4

a—Grounded out for Fernandez in 7th. b—Hit into force play for McAuliffe in 8th. c—Ran for Brown in 8th. d—Singled for Aguirre in 9th.

Los Angeles	010 000 002—3	
Detroit	000 100 003—4	

E—Koppe, Torres. PO-A—Los Angeles 3-8 (two not when winning run scored). Detroit 27-4. DP—Koppe, Moran and Bilko. LOB—Los Angeles 7, Detroit 9.

2B—Bilko, Cash. 3—Aguirre. Boros. SF—Bilko.

	IP	H	R	ER	BB	SO
Orba (L, 1-6)	7 1/3	8	3	3	1	5
Byrne	1	3	1	1	1	1
Chance (L, 3-6)	1	0	0	0	0	1
Aguirre (W, 8-4)	9	6	3	3	1	5

HP—Aguirre by McKinley, Chylak. Umpires—Stewart, Zarnay. T—2:44. A—38,208.

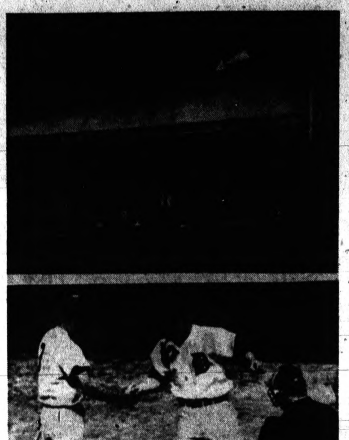

AP Photofax

STILL GOING — Arrow in the top picture marks the spot where Norm Cash belted his 28th home run of the season out of Tiger Stadium last night. In the lower photo, he is congratulated at home by Dick McAuliffe. The Tigers beat the Los Angeles Angels, 4-3.

AP Photofax

GETS THE BOOT — Tiger third baseman Steve Boros is knocked off his feet by sliding Los Angeles pitcher Eli Grba in the eighth inning. Grba beat the throw from the outfield. He advanced on Albie Pearson's single.

Detroit Printers Nine Reaches Title Contest

PITTSBURGH (UPI)—Defending champion Washington and once-beaten Detroit clashed today in the final of the union printers international baseball tournament.

★ ★ ★

Detroit still can win the title but must beat Washington (5-0) twice to do it since this is a double elimination tourney.

Homer Beats Chisox, Twins Win

Yankee Magic Has Hit Long Again

By the Associated Press

You've heard that one about how it does something to a ball player when he puts on the pin stripe New York Yankee suit?

Well, here it comes again—in duplicate.

★ ★ ★

For exhibit A, let's present Dale Long.

The veteran first baseman was hammering the ball at a .167 clip for the San Francisco Giants in 1960, when the Yankees brought him over to the American League in mid-campaign. Long promptly hit .356 as the Yankees went on to the pennant.

AVERAGE DOWN

Then the Washington Senators snatched him away in the expansion draft. Long hit .240 for them in 1961, and .241 this year.

For exhibit B, let's take Long again.

★ ★ ★

The Yankees got him back on waivers early this month. In Friday night's game against the Chicago White Sox, he drove home one run with a sacrifice fly to put the Yankees ahead 3-2. The Sox tied it up in the eighth.

★ ★ ★

Then, in the 12th inning, with two out, Long smashed a home run that gave the Yankees a 4-3 victory. His average since he rejoined the Yanks is .267.

The victory gave the Yankees a four game bulge over the Los Angeles, who blew one to the Detroit Tigers, 4-3, as the Tigers got three runs in the ninth.

HOMER NEEDED

Bob Allison homered in the ninth to give Camilo Pascual and the Minnesota Twins a 2-1 victory over the Cleveland Indians.

Baltimore and Kansas City had still another squeaker, with the Orioles tying the game 1-1 in the bottom of the ninth, the A's going ahead, 2-1, in the tenth, and the home forces storming back for a 3-2 decision.

The tight pattern was broken in Washington where the Senators, the lowest scoring team in the league, demolished the Boston Red Sox 11-2 and 14-1 in a twi-night doubleheader.

Amid the general confusion there, which included 32 hits and seven home runs by the Senators, two Red Sox players failed to show up at the ball park.

The White Sox gave the Yanks a good battle. They got two runs in the first inning off starter Bill Stafford, on Joe Cunningham's homer and Charlie Maxwell's double. The Yankees pecked away with single runs in the first, second and fourth.

EIGHT IN ROW

Nellie Fox singled home the tying run, Long's dramatic homer came off Turk Lown, who had retired eight Yankees in a row until Dale came up.

★ ★ ★

Pascual ran his record to 15-6 as he gave up only six hits, as did Cleveland's Jim Perry. The Twins scored in the first on singles by Lenny Green and Vic Power and a sacrifice fly by Rich Rollins. The Indians got one in the fourth on singles by Willie Kirkland and John Romano, a sacrifice fly by Woody Held and an infield out.

Robin Roberts went the first eight innings for Baltimore, giving up only a first inning homer by Ed Charles. The Orioles tied on an unearned run after Bobby Del Greco dropped a fly ball hit by Brooks Robinson.

Jerry Lumpe singled in the tie-breaker in the tenth, but the Orioles came back on a walk, a sacrifice, a double by Dick Williams and a single by Jim Gentile that bounced off first base into right field.

Bob Johnson hit two homers for the Senators and Ken Hamlin got a grand slam as they buried the hapless Red Sox. Boston pitcher Gene Conley, whose mates have not gotten him a run in the last 23 innings he has worked, and infielder Pumpsie Green failed to arrive at the ball park.

They both stepped off the team bus in New York when it was stalled in a traffic jam on the way to the airport. Eventually, they emerged in a Washington hotel.

Golf Tournament Set

CHEBOYGAN (AP) — The annual Northern Michigan Open will be held Aug. 11 and 12 at the Cheboygan Golf and Country Club.

Standings

AMERICAN LEAGUE

	Won	Lost	Pct.	Behind
New York	59	35	.628	—
Los Angeles	56	43	.566	4
Minnesota	55	43	.561	4½
Cleveland	50	47	.515	9
Baltimore	51	50	.505	10
Chicago	51	51	.500	10½
Detroit	47	50	.485	12
Boston	43	55	.450	15½
Kansas City	44	57	.436	16
Washington	38	60	.388	21½

FRIDAY'S RESULTS

New York 4, Chicago 3, night, 12 innings
Baltimore 2, Kansas City 2, night, 10 innings
Detroit 4, Los Angeles 3, night
Minnesota 2, Cleveland 1, night
Washington 11-14, Boston 2-1, twi-night

TODAY'S GAMES

Chicago (Fisher 3-3) at New York (Ford 10-4)
Los Angeles (Belinsky 7-5) at Detroit (Foytack 3-6)
Minnesota (Kralick 8-6) at Cleveland (Latman 4-6)
Kansas City (Bunker 7-11 and Fischer 1-2) at Baltimore (Barber 8-6 and Hall 3-3), 2 twi-night
Boston (Earley 4-2) at Washington (Burdette 4-8), night

SUNDAY'S SCHEDULE

Boston at Washington
Kansas City at Baltimore
Los Angeles at Detroit, 2
Minnesota at Cleveland, 2
Chicago at New York

MONDAY'S SCHEDULE

No games scheduled

NATIONAL LEAGUE

	Won	Lost	Pct.	Behind
Los Angeles	62	32	.659	—
San Francisco	57	37	.606	5
Pittsburgh	51	41	.554	10½
Cincinnati	48	45	.516	14
St. Louis	47	46	.505	15
Milwaukee	44	49	.473	18½
Philadelphia	42	50	.457	20
Chicago	38	55	.409	24½
Houston	36	56	.391	26
New York	23	74	.237	41½

FRIDAY'S RESULTS

Chicago 8, Houston 1
New York 3, St. Louis 8-6, twi-night
Philadelphia 5-1, Pittsburgh 3-4, twi-night
Los Angeles 3, San Francisco 1, night
Milwaukee 7, Cincinnati 5, night

TODAY'S GAMES

San Francisco (Sanford 13-8) at Los Angeles (Williams 5-6), night
Milwaukee (Shaw 11-7) at Cincinnati (O'Toole 8-11)
New York (Koufax 7-10) at St. Louis (Sadecki 10-8 or Ferrares 1-3), night
Pittsburgh (McBean 10-6) at Philadelphia (Mahaffey 13-9), night
Houston (Bruce 6-8) at Chicago (Koonce 6-1).

SUNDAY'S SCHEDULE

Pittsburgh at Philadelphia
Houston at Chicago
San Francisco at Los Angeles
Milwaukee at Cincinnati, 2
New York at St. Louis, 2

MONDAY'S SCHEDULE

No games scheduled

SPORTS

There's Big Plum Among Lion Rookies

By BRUNO L. KEARNS
Sports Editor, Pontiac Press

Ask George Wilson, coach of the Detroit Lions, which piece of fruit he likes the most and you can almost bet the answer would be—a plum.

Three days of early camp have passed and every time he goes over the roster he always manages to get back on the subject of plums.

It could be the Lions' new quarterback, Milt Plum, has something to do with this. As far as Wilson is concerned, he's a peach of a plum.

"See how fast he spots that second man when his receiver is covered," Wilson noted in Friday's passing drills.

"See how quick he gets rid of the ball, just like Unitas," came another comment a moment later.

"Now take a look at that. See how he used that safety value," Wilson broke in after the subject had been changed for the third time.

★ ★ ★

One could see his mind was on plums again.

"Say, George, would you say Plum is as good as Unitas?"

Suddenly, Wilson quit talking about Plum.

"You know the Colts have three and now four great pass receivers, with R. C. Owens in there with Ray Berry, Jimmy Orr and Lenny Moore," Wilson offered as a bypassing answer, "but when it comes to receivers we are as good as any in the league."

That was settled. Gail Cogdill, Jim Gibbons and Terry Barr are without doubt a top flight pass receiving trio.

"Now, how about Plum and Unitas?" The question was brought up again.

"You know our pass protection got much better as the season went along last year, and if we give Plum all the time that Unitas has been used to getting, he'll be hitting his receivers pretty good," Wilson responded.

By this time it was pretty obvious that a direct answer to the direct question was not in the offing, but Wilson made it clear how he feels about the trade which brought Plum from Cleveland.

OPEN UP OFFENSE

Tommy Watkins and Dave Lloyd, the other two-thirds of the trade, appear almost certain of seeing regular assignments. Watkins and Danny Lewis could be the answer to opening up the running game and taking some of the pressure off Nick Pietrosante.

Lloyd is the apparent heir to the defensive end post which became vacant when Bill Glass went to Cleveland in the trade. He played center and linebacker for the Browns and now it is made that he should fill the position vacated by the player for whom he was traded.

The Lions are really happy to make the move of Lloyd to the defensive end spot in view of Bob Whitlow's performance at center. Whitlow came to the Lions on waivers from the Redskins during the '61 season. Since then, and a winter of pro wrestling, he has added 20 pounds most of which appear to be muscles in his neck and shoulders.

After today's workout, at least six rookies would be cut.

Pontiac Press Photo

ROOKIES IN ACTION—Couple rookies for whom the Lions have high hopes are end Larry Vargo (catching pass above) and Tommy Watkins (side photo) who came to Detroit in the trade which sent Jim Ninowski to the Browns. Vargo, former U. of D. end from Detroit grabs the ball while defensive back Bruce Maher moves in on the play. Assistant coach Don Shula (right background) appears to be unhappy as he puts his hand to his head. Watkins is expected to be a big help to the Lions' running game.

Sifford Leads Canadian Open

Negro Star Fires 67 to Head Crampton by 1 at Midway Point

MONTREAL (AP)—Charlie Sifford, who held the first round lead in the Canadian Open in 1955 but faded to 19th, today was on top of the field at the midway point, with better hopes of holding on.

★ ★ ★

The 39-year-old cigar-smoking Sifford, five times U.S. Negro champion, posted a precise 67 Friday on the par 72 Laval-Sur-Le-Lac course for a two-round total of 138.

It was Sifford's second straight round without a bogie, and he was hitting his approaches so close to the hole that his longest birdie putt was 15 feet.

TRAIL BY ONE

A stroke back at 39 was an international trio, Bruce Crampton of Australia, Wilf Homenuik of Winnipeg, and veteran Ted Kroll of Fort Lauderdale, Fla.

The first round leader, George Knudson of Toronto, faded to a 73 for a 140 total. Don Fairfield shared the spot with 69-71.

★ ★ ★

U.S. Open Champion Jack Nicklaus soared to a 75 for 145. Gary Player, who won the U.S. PGA title last week, was out of the chase, having been disqualified after he discovered he had turned in an incorrect score on the first round and notified tournament officials. He had 76.

Arnold Palmer passed up the tournament.

Palmer won his first big title in this open in 1955, the year Sifford had a 63 for the first round lead. This year, Sifford's best finish was a third place tie at Tuscon. He has won $4,226.

Big George Bayer and Bob Shave Jr., shared the 141 position, and Dave Hill, Bill Johnston and Bob Rosburg were at 142.

'Butterfly' Pitch May Help Hammer

BALTIMORE (AP) — American League batters may have "double butterfly vision" before the season is over.

★ ★ ★

Granny Hamner, 35-year-old former shortstop with the Philadelphia Phillies Whiz Kids, is trying to "knuckle" his way back to the major leagues.

He joined the Kansas City Athletics Friday for a tryout as a pitcher. If he makes it, Hamner will be the second relief pitcher in the AL specializing in a knuckler. The other, of course, is Hoyt Wilhelm of the Baltimore Orioles.

Obviously, he felt good just to be back in a major league uniform, among friends he played beside three years ago.

★ ★ ★

"This is the best ball I've seen all year," he joked while fingering a baseball signed by American League President Joe Cronin.

FOILS BATTERS

After warming up on the sidelines, the 35-year-old right-hander took the mound and threw batting practice pitches for 15 minutes.

Each batter got a small dose of Hamner's specialty—a dancing pitch which enabled him to post a 10-4 record with the Binghamton Triplets in the Class A Eastern League.

Hamner, manager of Binghamton, took a turn as a starting pitcher earlier in the season. Since then he has completed every start and compiled a 1.91 earned run average.

★ ★ ★

Some of the Kansas City batters mumbled to themselves as they swung at the knucklers — hardly the usual pitch for batting practice. Gino Cimoli shook his head in amazement at one pitch, and Ed Charles slammed his bat to the ground after merely tipping a couple balls.

★ ★ ★

Manager Hank Bauer, who will observe Hamner for a while before deciding whether he should be added to the roster, said:

"Let's put it this way: He doesn't throw a knuckler like Wilhelm. But, who does?"

2 Red Sox Miss Trip After Getting Off Bus

WASHINGTON (AP) — The mystery of the missing ball players or what happened to Gene Conley and Pumpsie Green of the Boston Red Sox? They failed to show up Friday night as the Sox took a doubleheader thumping from the tail-end Senators 11-2 and 14-1.

Unofficially it was reported that Conley, a pitcher, and Green, an infielder, faced "stern action" but all Mike Higgins, manager of the Sox, would say for the record was:

"I must talk to the players before any decision is made. There's no point in my pre-judging them."

LEFT BUS

The two were on the team bus when it left Yankee Stadium in New York Thursday afternoon. En route to the Newark, N.J., Airport the bus got caught in a traffic jam. Both received permission to leave the bus, but they didn't show up at the airport.

They apparently got to Washington some time after Friday night's twi-night doubleheader started. The Sox hotel said both checked into their rooms. Green was contacted and ordered to report to the park immediately, but Sox officials quoted him as saying he was going to bed.

No one apparently was able to contact Conley, including his wife who said she was trying to locate him by phone from a Boston suburb.

Bob & Larry's Add to 'C' Softball Lead

Bob & Larry's Bar moved a full game ahead in the Waterford Class C softball standings by nipping Lakeland Pharmacy 6-5 with an unearned run in the 7th last night. John Strong got a big single after two errors.

Haupt Pontiac posted only its 3rd triumph in 15 tries in the other contest downing Rockcote Paint, 4-1. Winner George Adams fanned 10 and allowed four hits, one a homer by George Jergovich.

Bob and Larry's meet the "C" All-Stars tonight at 7 and Stroh's plays the Class B stars at 8:30 at Drayton Plains.

FRIDAY'S FIGHTS
By The Associated Press

SAN JUAN—Jose Torres, 180, Puerto Rico, stopped Julio Rivera, 184½, Puerto Rico, 7. (For Puerto Rican middleweight title.)

DALLAS—Artie Clark, 134, Austin, Tex., stopped Slim San Miguel, 135, Dallas, 2.

Class E Playoffs Begin Sunday for City Boys

The Pontiac Class E baseball playoffs get rolling tomorrow and continue through Aug. 6 when three division champions will be determined.

★ ★ ★

Auburn Heights Boys Club plays the Boys Club Junior Optimists in the lone Sunday contest at Jaycee No. 1 diamond. Moose and Weinberger Homes, the other American League entries, tangle Monday at Wisner Field.

National play starts Monday with the Pontiac Optimists vs Arnold Drugs and Perry Drugs against McDonald Drive-In using the two Columbia-Joslyn fields. IL openers Tuesday will have Great Lakes vs Eastern Hi-Y and the Aztecs vs Providence Bearcats at Columbia-Joslyn. All games start at 5:30 p.m.

Tigers Eye Promotion for Freehan Soon

It's just about certain the Tigers will bring bonus catcher Bill Freehan up from Denver before the Aug. 1 deadline.

★ ★ ★

"There's been some discussion about it," said manager Bob Scheffing before last night's game.

Scheffing immediately went on to disclose how he plans to use the $100,000 Royal Oak and University of Michigan bonus baby.

"He'll catch regularly if he shows he can do it," said Scheffing. "Of course, he'd have to do better than what we have now to stay in there. That is, naturally, if we do decide to bring him up."

★ ★ ★

Dick Brown and Mike Roarke haven't been hitting much — although Brown had three hits last night and Roarke chipped in with a pinch single. Freehan is near the .300 mark after a slow start at Denver.

Walled Lake and Southfield Baseball Titlists

Walled Lake and Southfield teams won district baseball crowns yesterday.

★

Walled Lake advanced in Little League play by beating the Birmingham Continentals 2-0 at Eton Park in Birmingham. The Lakers return there Aug. 4 to meet the Northwest Detroit victors. Southfield Lathrup gained advanced to next week's national sectional Pony tourney by whipping Redford 4-1 at Hamtramck.

★

The only Walled Lake hits off loser Bruce Bouwkamp were homers by George Emanoil and Rick Johnston, the smallest district player. Gary Connolly pitched a 3-hit shutout, fanning 10. Ron James starred on defense.

★ ★ ★

Southfield tallied three times in the 1st and coasted behind the 2-hit hurling of Bob Allen. Pat Fochan doubled in two of the quick runs and Jerry Jenkins homered.

Roger Hayward has been the only Class E player to hit a ball over the fence at Wisner field. Waterford Little League hurlers Lynn Turow and John Buniack combined to no-hit the Black Cats for the Mavericks, 4-4. They had 14 strikeouts losing a shutout on an error. Turow also homered in the Class F tilt.

★ ★ ★

300 Bowl will be closed for keg action from Monday until Friday night due to sanding work on the alleys. Qualifying for the PBA Open and Pro-Am tourneys will continue this week-end and resume next week.

★ ★ ★

Mrs. Frances Clouter was the star of the Thursday Morning Women's Silver Lake League by winning low net and low putts. Geri Daniel and Mrs. Alice Shipley shared low gross at 55.

★ ★ ★

Four-Time world log rolling champion, Jubiel Wickhelm of Sooke, B. C., led the way into the quarter-finals of the 1962 world meet at Hayward, Wis.

★ ★ ★

Bobby Hull of Chicago and Andy Bathgate of the New York Rangers scored 84 points in the National Hockey League last season. Hull tallied 50 goals and 34 assists, Bathgate 28 goals and 56

★ ★ ★

Thirty of the Detroit Tigers' first 84 games of the current season were decided by one run, the Tigers breaking even in the cliff-hangers at 15-15.

Buffalo Rowers Lead Royal Canadian Meet

ST. CATHARINES, Ont. (UPI)—Buffalo's West Side Rowing Club led the highly favored defending champion St. Catharines Rowing Club today at the Royal Canadian Henley Regatta.

★ ★ ★

Buffalo won three finals on yesterday's program for 181 points, 11½ more than St. Catharines which failed to come up with a first.

★ ★ ★

Buffalo won the junior 145-pound eight, the junior eight and the junior 135-pound four.

Major League Averages

AMERICAN LEAGUE

CLUB	AB	R	H	HR	RBI	Pct.
Kansas City	3512	624	942	75	430	.268
Minnesota	3395	486	899	121	478	.265
New York	3551	615	937	158	588	.264
Boston	3413	482	899	100	433	.263
Cleveland	3546	488	870	97	427	.245
Los Angeles	3320	474	845	84	442	.255
Washington	3399	573	923	93	548	.236
Chicago	3309	443	820	118	426	.248
Baltimore	3382	416	834	106	397	.247
Detroit	3299	436	791	126	408	.240

CLUB FIELDING

CLUB	G	PO	A	E	DP	Pct.
Chicago	102	2719	1092	70	91	.983
Boston	100	2680	1079	79	99	.980
New York	97	2643	1036	79	78	.981
Kansas City	101	2704	1115	77	92	.980
Baltimore	101	2715	1056	76	87	.980
Minnesota	100	2677	1097	79	107	.979
Cleveland	97	2590	1014	81	111	.978
Washington	98	2593	1092	90	101	.976
Los Angeles	99	2683	1078	105	89	.973
Detroit	97	2612	977	100	81	.972

INDIVIDUAL BATTING
(77 or more at bats)

Player, Club	AB	R	H	HR	RBI	Pct.
Runnels, Bos.	363	56	122	8	45	.336
Jimenes, KC.	346	56	116	10	55	.335
Mantle, N.Y.	211	55	70	15	40	.332
Robinson, Chi.	380	56	119	5	72	.313
Rollins, Minn.	389	57	121	13	67	.311
Power, Minn.	345	46	107	10	37	.310
Retzer, Wash.	176	22	54	4	22	.307
Cun'ham, Chi.	327	62	100	7	49	.306
Siebern, K.C.	379	69	114	12	60	.301
Hinton, Wash.	235	38	88	13	42	.298
Bright, Wash.	215	34	64	11	40	.298
T'rt'bull, KC.	.178	31	53	0	14	.298
Lumpe, K.C.	402	60	119	7	38	.296
Torres, L.A.	258	36	76	6	48	.295
Y'trz'ski, Bos.	401	69	118	15	58	.294
Moran, L.A.	400	58	119	13	55	.293
Smith, Chi.	314	40	92	11	52	.293
Boyer, N.Y.	320	50	93	13	43	.291
Snyder, Balt.	237	38	69	7	23	.291
Pag'rust, Bos.	206	36	60	11	36	.291
Cimoli, K.C.	367	49	106	7	51	.289
Colavito, Det.	368	49	106	21	63	.288
Battey, Minn.	338	38	94	7	55	.288
Rich'son, N.Y.	414	58	118	4	28	.285
O'C'rll, Wash.	191	20	54	5	25	.283
Gentile, Balt.	348	56	98	25	61	.282
Essegian, Chi.	216	41	61	16	35	.282
Lopez, N.Y.	266	29	58	6	32	.282
Robinson, Balt.	397	50	111	16	56	.280
Pearson, L.A.	379	76	106	2	33	.280
J'hn'n, Wash.	307	39	86	10	33	.280
Herzog, Balt.	186	23	52	3	34	.280
Wagner, L.A.	362	69	106	27	72	.277
Charles, K.C.	301	43	83	12	44	.276
Temple, Balt.	256	27	70	1	18	.276
Bressoud, Bos.	386	40	106	11	52	.275
Tresh, N.Y.	363	50	100	9	53	.275
Green, Minn.	356	65	98	11	52	.275
Howard, N.Y.	297	57	81	8	30	.273
L.Th'm's, L.A.	349	52	95	14	61	.272
Allison, Minn.	267	60	78	16	39	.272
Cline, Cle.	235	44	64	8	27	.272
Rodgers, L.A.	359	47	97	4	43	.270
Malzone, Bos.	303	41	115	11	45	.267
Bruton, Det.	336	54	89	10	43	.265
Hubb'gter, Chi.	274	55	72	2	34	.263
Brandt, Bal.	322	50	84	19	52	.261
McAu'fe, Det.	253	30	66	7	30	.261
Francona, Chi.	390	50	101	7	41	.259
Romano, Cle.	317	48	82	15	58	.259
Phillips, Cle.	364	31	94	9	36	.258
Long, N.Y.	221	23	57	6	31	.258
Allen, Minn.	346	60	89	19	41	.257
Piersall, Wash.	288	25	74	4	20	.257
Powell, Balt.	248	35	63	10	35	.254
Fox, Chi.	367	49	93	1	23	.253
Aparicio, Chi.	376	44	94	6	27	.250
DeGrees, K.C.	220	43	55	5	26	.250
Kil'br'w, Minn.	318	49	79	25	69	.248
Adair, Balt.	270	49	67	3	24	.248
Maris, N.Y.	372	58	92	24	63	.247
Kuppe, L.A.	289	39	71	3	35	.246
Cottier, Wash.	289	38	70	6	33	.242
Skowron, N.Y.	325	34	78	14	42	.240
Dent, Min.	251	23	60	8	22	.239
Howser, K.C.	286	51	68	6	31	.238
Kindall, Cle.	329	36	78	10	40	.237
Held, Cle.	316	40	75	12	40	.237
King, Wash.	329	36	78	7	37	.237
Cash, Det.	325	59	76	28	54	.234
Fav'rolo, Det.	308	31	72	13	37	.233
Carreon, Chi.	203	21	47	3	26	.232
Wood, Det.	247	36	57	10	30	.231
Boros, Det.	177	23	40	5	17	.226
Landis, Chi.	234	24	53	7	23	.226
Bil'ch'n, N.Y.	178	28	40	10	31	.224
Schilling, Bos.	225	28	50	5	19	.222
Geiger, Bos.	273	36	60	10	29	.220
Hardy, Bos.	304	41	66	7	33	.217
Kirkland, Cle.	267	30	60	17	40	.217
Vey'les, Minn.	355	43	73	11	40	.206

Grand slam home runs: Mantle, Maris, Lumpe, Mincher, Minnesota and Clinton, Boston, two each; Hardy, Boston, Landis, Chicago, Boyer and Berra, New York; Woodling and Hamlin, Washington, Power, Allison and Killebrew, Minnesota, Barron and Dillard, Cleveland; Charles, Kansas City, and Colavito, Detroit, one each.

PITCHING
(Eight or more decisions)

Pitcher, Club	IP	H	BB	SO	W	L	ERA
Wilhelm, Balt.	42	42	17	61	3	0	1.06
Radatz, Bos.	72	55	35	83	4	4	2.13
Aguirre, Det.	79	61	24	62	6	3	2.28
Roberts, Balt.	97	88	29	45	6	3	2.35
Sch'ndienst, Wash.	140	125	31	59	8	6	2.44
Ford, N.Y.	160	135	37	91	10	5	2.56
Donovan, Cle.	157	144	32	93	13	9	2.63
Bolin'gtr, L.A.	143	131	29	72	8	5	2.77
McBride, L.A.	126	124	66	73	11	3	2.84
Terry, N.Y.	236	214	61	193	15	8	2.88
Osteen, Wash.	82	77	28	29	5	7	3.28
Grofenbl, Wash.	108	91	37	72	13	5	3.33
Wick'sh'm, K.C.	73	55	27	44	6	2	3.33
Pascual, Minn.	189	164	44	131	12	8	3.38
Kaiser, Wash.	48	46	19	14	3	3	3.38
Chozen, Wash.	48	44	19	14	3	3	3.38
Pizarro, Chi.	145	130	72	123	9	9	3.54
Bunning, Det.	143	146	44	114	10	6	3.54
Barber, Balt.	124	128	47	76	7	7	3.55
Chance, L.A.	93	105	33	50	7	6	3.59
Fox, Det.	125	113	42	61	7	7	3.60
Herbert, Chi.	147	146	43	72	10	6	3.61
Koufax, L.A.	134	107	57	216	11	5	3.62
Kaat, Min.	131	139	30	109	9	9	3.70
Hamilton, Wash.	56	53	23	37	3	3	3.70
Bell, Cle.	90	75	35	59	7	5	3.71
Stafford, N.Y.	130	116	47	67	6	6	3.81
Pappas, Balt.	136	126	47	87	9	8	3.84
Bunkoff, Chi.	106	109	41	44	6	8	3.91
Perry, Cle.	133	133	48	67	8	7	3.92
Grant, Cle.	83	49	30	64	4	4	4.01
Wilson, Bos.	94	88	40	64	5	6	4.01
Estrada, Balt.	133	121	72	109	5	11	4.06
Brook'shi, Minn.	85	93	30	40	7	5	4.06
Latman, Cle.	85	89	38	45	4	6	4.13
Zanni, Chi.	54	50	27	36	3	4	4.17
Duren, L.A.	54	38	44	54	2	6	4.17
Moore, Minn.	55	60	18	41	3	4	4.24
Conley, Bos.	153	161	45	91	9	10	4.24
Foytack, Det.	165	162	50	81	7	4	4.24
Brown, Balt.	43	45	17	35	3	4	4.25
Regalado, K.C.	90	72	36	57	7	5	4.30
B'radie, W'sh.	107	108	35	54	4	8	4.37
Kralick, Minn.	138	138	33	74	6	8	4.43
Wynn, Chi.	48	45	17	31	3	4	4.50
Rudolph, K.C.	142	140	50	80	7	11	4.56
M'nb'g'ite, Bos.	122	148	27	44	6	10	4.57
Hudson, Det.	103	103	43	47	7	4	4.72
Coates, N.Y.	72	73	33	47	5	5	4.88
Shaw, Balt.	73	66	31	37	4	5	4.88
Regan, Det.	96	89	37	46	5	7	5.00

No-hit games—Bertinsky, Los Angeles, Wilson, Boston.

NATIONAL LEAGUE

CLUB	AB	R	H	HR	RBI	Pct.
San Francisco	3520	573	968	128	528	.275
St. Louis	3625	523	996	91	478	.275
Los Angeles	3586	564	982	133	533	.273
Pittsburgh	3525	473	963	76	441	.273
Cincinnati	3486	497	945	146	466	.271
Philadelphia	3515	465	917	94	434	.261
Chicago	3535	478	900	86	440	.255
Milwaukee	3473	471	883	113	455	.254
Houston	3473	375	843	78	353	.243
New York	3383	383	815	95	358	.241

CLUB FIELDING

CLUB	G	PO	A	E	DP	Pct.
Milwaukee	102	2751	1121	78	91	.980
San Francisco	104	2778	1021	82	108	.979
St. Louis	104	2810	1152	90	114	.973
Pittsburgh	103	2773	1108	96	108	.972
Los Angeles	100	2678	1039	85	86	.975
Philadelphia	105	2835	1073	101	111	.974
Cincinnati	103	2758	1198	109	121	.972
Chicago	104	2802	1046	106	92	.973
Houston	101	2701	1138	116	95	.970
New York	99	2610	1127	117	102	.970

Triple play—New York at Houston.

INDIVIDUAL BATTING
(75 or more at bats)

Player, Club	AB	R	H	HR	RBI	Pct.
Mauch, St.L.	237	39	90	4	32	.350
T.Davis, L.A.	415	78	144	15	103	.347
Burgess, Pitt.	228	25	79	9	43	.346
Robinson, Cin.	381	76	128	17	81	.336
H. Aaron, Mil.	387	79	129	27	80	.333
Clemente, Pitt.	346	67	122	12	57	.333
Altman, Chi.	346	45	114	13	44	.329
F. Alou, S.F.	347	51	114	17	68	.329
Skinner, Pitt.	337	62	108	12	49	.320
D'ng'rt, S.F.	358	66	112	12	47	.313
Mejias, Hou.	376	56	116	21	56	.309
Groat, Pitt.	431	68	133	1	42	.308
Howard, L.A.	258	46	79	18	67	.306
Mays, S.F.	406	86	124	31	81	.305
Cepeda, S.F.	400	72	122	21	77	.305
Gonzales, Pitt.	351	58	107	17	49	.305
Williams, Chi.	402	68	122	17	64	.303
Kuenn, S.F.	265	43	80	4	34	.302
Flood, St.L.	476	62	143	7	46	.300
Ashburn, N.Y.	233	36	70	6	23	.300
Boyer, St.L.	366	44	115	28	98	.299
James, St.L.	235	31	70	5	42	.298
D'ly'rple, Pitt.	225	27	67	6	29	.298
Callison, Phil.	384	69	117	11	59	.297
White, St.L.	394	49	117	12	48	.297
Fairly, L.A.	279	53	83	10	48	.297
W'lv'ton, L.A.	378	74	112	14	49	.296
Rodgers, Chi.	269	28	79	4	34	.294
Pinson, Cin.	376	65	109	19	50	.290
Thomas, N.Y.	363	45	105	19	60	.289
Gilliam, L.A.	378	51	109	3	31	.289
Crandall, Mil.	244	24	70	7	31	.287
Demeter, Phil.	343	47	98	16	44	.286
Wills, L.A.	442	80	126	6	36	.285
Savage, Pitt.	344	38	97	7	37	.282
Hickman, N.Y.	217	32	61	8	31	.281
Cardenas, Cin.	344	44	96	6	32	.279
Aspromte, Hou.	359	49	89	11	38	.278
Hiller, S.F.	386	61	107	1	36	.277
Coleman, Cin.	339	52	91	10	35	.277
Bolling, Mil.	246	24	68	7	28	.276
Edwards, Cin.	270	30	74	4	27	.274
Spangler, Hou.	266	27	73	4	24	.273
Rosebboro, L.A.	238	27	65	5	26	.272
Mathews, Mil.	346	60	94	26	62	.272
Moon, L.A.	181	30	49	3	26	.271
Banks, Chi.	317	39	82	7	42	.259
Mantilla, N.Y.	238	39	72	9	29	.267
McMillan, Mil.	324	42	86	3	27	.266
Warwick, Hou.	297	39	76	10	40	.256
Javier, St.L.	369	49	94	3	34	.255
Adcock, Mil.	259	29	66	18	53	.255
Pagan, S.F.	371	50	94	4	43	.253
Sievers, Phil.	306	42	77	13	51	.252
Oliver, St.L.	199	19	50	2	19	.251
Neal, N.Y.	319	35	79	7	33	.248
Wine, Phil.	222	24	55	4	26	.248
Post, Cin.	227	25	56	5	28	.242
Santo, Chi.	387	33	92	13	57	.238
Bender, Hou.	285	46	67	9	31	.235
Stuart, Pitt.	328	47	77	15	51	.235
Groat, Chi.	132	12	31	1	15	.235
Smith, Hou.	204	19	47	6	18	.230
Altman, Hou.	221	24	50	1	18	.226
Bailey, S.F.	190	27	43	14	36	.226
Allen, Phil.	278	33	62	15	41	.223
Zimmer, Cin.	269	19	46	2	16	.220
Bell, Mil.	209	27	45	4	26	.215
Taylor, L.A.	219	28	47	4	29	.215
T. Aaron, Mil.	180	28	33	3	10	.183

Grand slam homers—H. Aaron, Milwaukee, three; Clemente, Pittsburgh and Adcock, Milwaukee, two each; Mathews, Mantilla, Menke, Milwaukee; Mays, Davenport and Bailey, San Francisco; Crandall and Sievers, Philadelphia; Brock, Chicago; Robinson, Edwards and Post, Cincinnati; Buddin and Larker, Houston; W. Davis, Los Angeles and Santo, New York, one each.

PITCHING

Pitcher, Club	IP	H	BB	SO	W	L	ERA
Face, Pitt.	42	42	10	47	5	2	1.07
Sanders, L.A.	176	124	50	208	14	5	2.23
Shaw, Mil.	103	103	31	80	11	7	2.27
Sanford, St.L.	113	92	35	75	8	5	2.31
Elston, Chi.	49	38	24	37	3	2	2.32
Farrell, Hou.	136	111	34	120	6	12	2.51
Drysdale, L.A.	226	164	61	167	18	9	2.62
Spahn, Mil.	172	153	34	79	10	11	2.69
Sadecki, S.F.	112	94	35	71	8	5	2.73
Baldwin, Phil.	78	75	36	63	8	6	3.23
Bendler, NY.	136	118	46	76	8	7	3.24
Jackson, S.F.	71	60	27	55	6	3	3.30
Law, Pitt.	187	163	75	108	11	10	3.32
Jay, Cin.	90	78	34	39	6	5	3.34
Short, Phil.	104	84	40	56	5	6	3.37
Simmons, St.L.	194	117	47	94	9	4	3.39
Podres, L.A.	132	113	42	88	8	7	3.41
Jackson, St.L.	156	168	42	67	9	8	3.46
W'ms'nick, Hou.	97	108	32	61	4	7	3.47
Johnson, Hou.	125	125	28	107	5	12	4.00
Pierce, Hou.	97	102	30	57	3	7	4.00
Washburn, St.L.	102	100	29	62	8	5	4.24
Jackson, N.Y.	146	156	39	78	8	12	4.24
Hadrix, Pitt.	90	94	22	62	7	5	4.40
Burdette, Mil.	112	121	21	43	8	5	4.42
Schultz, Cin.	61	51	19	43	4	5	4.42
Craig, N.Y.	160	161	36	70	5	11	4.50
Bruce, Hou.	103	112	37	62	5	6	4.52
Buhl, Chi.	109	113	42	52	7	8	4.60
Sanchez, L.A.	98	108	31	61	5	6	4.64
Bennett, Phil.	91	79	44	79	2	6	4.65
McLish, Phil.	91	102	27	41	3	6	4.65
Anderson, N.Y.	72	80	34	37	3	11	5.00
Grisworth, Chi.	108	108	44	57	5	7	5.00
Moeller, L.A.	86	87	38	44	6	5	5.23
Mahaffey, Phil.	108	133	27	48	5	8	5.25
Cardwell, Cin.	131	141	40	72	6	11	5.36
Hobbie, Chi.	101	120	31	47	4	8	5.44
Nelson, N.Y.	123	142	36	67	7	10	5.49
Sadecki, St.L.	86	113	42	47	4	6	5.50
Ellsworth, Cin.	42	41	20	34	2	3	5.57

No-hit games—Koufax, Los Angeles.

NL Can Even All-Star Series Monday

May Be Last of Two-Game Annual Program

Chicago Host Wrigley to Watch Television; Name Pitchers Sunday

CHICAGO (AP) — The All-Star baseball game between National and American League stalwarts in Chicago Cubs' park Monday might be significant in two respects.

★ ★ ★

It could be the last in the two-a-year program initiated in 1959, and it will be, in all probability, the first where the host owner is not present.

P. K. Wrigley, owner of the Cubs, intends to watch the game on television. This is Mr. Wrigley's way of thinking that baseball is best seen over television since he has not watched his operatives in person this year.

The game will be televised by NBC, starting at 1 p.m., EST.

SEEKS REVENGE

The American League, headed by New York Manager Ralph Houk, will be out to avenge a 3-1 defeat at Washington early this month.

The National League, never ahead in the series, gets a chance to even matters at 16 games each for the first time since the tussle was inaugurated in 1933 despite the fact the American once led 12-4.

★ ★ ★

Because of a heavy schedule Sunday, Managers Houk and Fred Hutchinson of Cincinnati are not expected to name their starting pitchers until all games have been played Sunday.

However, since the All-Stars selected by the players must play the first three innings, the starting lineups and batting orders should be the same as in the opener at Washington.

STARTING LINEUPS

This would have the American order as follows: Rich Rollins, Minnesota, at third; Willy Tasby, Kansas City, at second; Roger Maris, New York, in right; Mickey Mantle, New York, in center; Jim Gentile, Baltimore, at first; Leon Wagner, Los Angeles, in left; Earl Battey, Minnesota, catching; and Luis Aparicio, Chicago, at short.

For the National League, Dick Groat, Pittsburgh, at short; Bob Clemente, Pittsburgh, in right; Willie Mays, San Francisco, in center; Orlando Cepeda, San Francisco, at first; Tommy Davis, Los Angeles, in left; Ken Boyer, St. Louis, at third; Del Crandall, Milwaukee, catcher; and Bill Mazeroski, Pittsburgh, at second.

★ ★ ★

Each club was allowed to add three players for the second game with the Americans picking up Yogi Berra of New York, Pete Runnels of Boston and pitchers Ken McBride of Los Angeles and Jim Kaat of Minnesota while dropping Bill Monbouquette of Boston.

The National added Frank Robinson of Cincinnati, Billy Williams of Chicago and Ed Mathews of Milwaukee and replaced Milwaukee pitcher Bob Shaw with pitcher Art Mahaffey of Philadelphia.

AP Photofax

CAUGHT AT HOME — Two catchers collided at home plate in Los Angeles last night. John Roseboro of the Dodgers lost the match. He was tagged out by Tom Haller of the Giants. The Dodgers went on to top San Francisco 3-1 in their battle for the NL lead.

Howard, Podres Beat Giants, 3-1

By The Associated Press

Tall Frank Howard finally is achieving a stature comparable to his height.

★ ★ ★

Southpaw Johnny Podres has found the nine-inning formula.

Howard supplied the power with a three-run homer and Podres supplied the finesse with a five-hitter as the Dodgers won the opener of their three-game series with the second-place Giants 3-1 Friday night before 54,095 — the largest crowd in Dodger Stadium's brief history.

NEW BUTT?

Howard, a 6-foot-7 slugger heralded as the "new Babe Ruth" when he first tucked his mammoth figure into a Dodger uniform, is beginning to fulfill his expected potential. His key homer against the Giants, No. 18 of the season, was his 13th in the last 35 games and gave him 43 runs batted in over the same span.

Podres, at the same time, has located that elusive nine-inning formula just when the Dodgers needed it most. Short-staffed with Sandy Koufax sidelined due to a finger injury, the league-leaders have found another stopper in Podres, who has hurled three starts piele games in the last four starts after failing to last the route in 13 previous outings.

★ ★ ★

Meanwhile, the two hottest teams in the league met at Cincinnati, where Milwaukee's streak to seven games while on Braves extended their winning ting off the Reds' at nine. The score was 7-5.

In other games, third-place Pittsburgh ended a six-game losing skid by beating Philadelphia 4-1 in the second game of a twinighter after the Phils took the opener 5-3. The New York Mets snapped their 11-game losing streak with a 1-0 victory behind Al Jackson's third shutout in the series and a return to the top-ball form for St. Louis took the nightcap 6-5 on Charley James' three-run homer. And Chicago's Cubs belted Houston 5-1.

CLUTCH HURLER

Howard, who has raised his batting average to .306, tagged Giants starter Juan Marichal for his homer in the second inning after singles by Tommy Davis and Ron Fairly. Podres didn't allow a runner past second until the seventh when the Giants pushed across an unearned run on a walk to Orlando Cepeda, an error by Larry Burright, a fly ball that moved Cepeda to third and a single by pinch hitter Bob Nieman. Podres has allowed only 10 earned runs in his last seven starts.

The Braves built a 4-0 lead but the Reds tied it 5-5 as Frank Robinson hit his 17th homer and Don Pavletich connected for his first in the majors. Milwaukee then won it in the seventh, ...ping the deadlock on singles by Del Crandall and Frank Bolling, a sacrifice and Lee Maye's sacrifice fly off Jim Brosnan. Rookie Claude Raymond got the victory.

★ ★ ★

Two-run homers by Don Demeter and Ted Savage off Harvey Haddix won the first game for the Phillies and Dallas Green, although the Pirates amassed 12 hits to Philadelphia's seven. Pittsburgh scored two runs in the seventh inning of the nightcap on singles by pinch hitter Jim Marshall, Bill Virdon, Dick Groat and Dick Stuart to give Bob Friend all the margin he needed with his six-hitter.

Jackson, who hadn't won since June 22, scattered nine Cardinal hits in the opener and came out a winner when the Mets scored an unearned run in the third on Clarence Coleman's bunt single, a sacrifice and an error by Julio Gotay. James, who earlier stroked a run-producing single, tagged Ray Daviault for the clincher in the eighth inning of the Second Game. The triumph went to Bob Duliba, his first decision.

The Cubs moved ahead of the Colts into eighth place as Dick Ellsworth went the route, allowing 10 hits. Ellsworth also drove in what turned out to be the deciding run for the Cubs with a second inning single off Hal Woodeshick. The lone Houston run came on Carl Warwick's homer.

| San Francisco | | |

Pontiac, Nearby Area Deaths

WILMER N. COLLOM

Service for Wilmer N. Collom, 79, of 205 S. Hospital Road, Waterford Township, will be 2 p.m. Monday at Voorhees-Siple Chapel. Burial will follow in Waterford Cemetery.

Mr. Collom, a retired carpenter and builder, died yesterday at his home following a long illness.

Surviving besides his wife, Dora, are four daughters, Mrs. Ross L. Morgan, Mrs. Mark E. Hodges and Mrs. William G. Slaughter, all of Union Lake, and Mrs. Charles Hutchinson of Pontiac; three sons Alva and Claude both of Union Lake and Wilmer of Pontiac; 21 grandchildren, 15 great grandchildren and one sister.

LT. (j.g.) E. H. LONGFELLOW

Besides survivors listed yesterday in the obituary for Lt. (j.g.) Ermann H. Longfellow of San Diego, Calif., a former Pontiac resident, is half brother Arthur L. Ward of Waterford Township.

CHARLES E. McKELLAR

Funeral arrangements are pending at Donelson-Johns Funeral Home for former Pontiac resident, Charles E. McKellar, 74, of 829 Fifty-fifth St., St. Petersburg, Fla.

Mr. McKellar, a member of the First Free Methodist Church of Pontiac and a retiree of the Engineering Dept. of Pontiac Motor Division, died yesterday of a heart attack at his residence.

Surviving besides his wife, Una, are his mother, Mrs. Mary Groner of Pontiac; a daughter, Mrs. Floyd E. Hawkins, and a son, Malcolm R., both of Pontiac; three grandchildren; a brother, Robert, of Lapeer; and a sister.

DEXTER L. PORTER

Service for Dexter L. Porter, 21, of 106 E. Colgate St., will be 3 p.m. Monday from Sparks-Griffin Chapel. Burial will be in the cemetery at Mariette.

A radio repair man, he died yesterday at Pontiac General Hospital about 1½ hours after his car skidded off a curve a quarter-mile north of Taylor Road and overturned.

Mr. Porter was a member of the Reorganized Church of Jesus Christ of Latter Day Saints.

Surviving are his parents, Mr. and Mrs. Cecil Foster.

MRS. MARY K. CLARK

MILFORD — Service for Mrs. Mary K. Clark, 87, of 2900 Cooley Lake Road, will be 9:30 a.m. Monday in St. Mary's Church with burial in St. Mary's Cemetery.

Her body is at Richardson-Bird Funeral Home.

Mrs. Clark died yesterday in Pontiac General Hospital after an illness of several weeks. She was a member of St. Mary's Church and the altar guild of the church.

KATHLEEN COMBS

WIXOM—Miss Kathleen Combs, 12, died this morning in University Hospital, Ann Arbor, after a long illness.

She was the daughter of Mr. and Mrs. Cleveland Combs of 135 Chambers St.

Her body is at Richardson-Bird Funeral Home, Walled Lake.

Surviving beside her parents are a brother, Johnnie, and a sister, Viola, both at home; grandparents Mrs. Allie Braynt of Milford and Mrs. Josie Johnson of Canyon Falls, Ky.

MRS. JAMES KOTROS

HOLLY — Mrs. James (Lelah) Kotros, 85, of 208 E. Maple St., died this morning at Hurley Hospital in Flint of a heart ailment.

Her body is at Dryer Funeral Home in Holly.

OTTO KURRET

WEST BLOOMFIELD TOWNSHIP — Otto Kurret of 1900 Hiller Road died early this morning after an illness of 15 years. He was 78.

He had been an employe of Fisher Body Division in Detroit and a member of the German-American Recreation Society at Cass Lake.

Surviving besides his wife Bertha are a daughter Mrs. Henry Lobeck of West Bloomfield Township and a grandson.

Mr. Kurret's body is at C. J. Godhardt Funeral Home.

CELIA J. SOWLES

LEONARD — Service for Mrs. Celia J. Sowles, 84, of 104 Baza St., will be 2 p.m. Monday at the Brethren in Christ Church. Burial will be in Lakeville Cemetery.

Mrs. Sowles died yesterday at her home.

Her body will be at the residence until noon Monday.

Surviving are a son, Russell Montross of Leonard; two daughters, Mrs. Mary Schonbok of Romeo and Mrs. Georgie Edwards of Leonard; six grandchildren; and eight great-grandchildren.

GENERAL PRIMARY ELECTION — To the qualified electors:

Notice is hereby given, that a General Primary Election will be held in the Township of Pontiac (Precinct No. 5), State of Michigan, within said Township, on Tuesday, August 7, 1962 for the purpose of placing in nomination by all political parties participating therein, candidates for the following offices, viz:

STATE—Governor, Lieutenant Governor.

CONGRESSIONAL — Representative in Congress, at Large; Representative in Congress, this District.

LEGISLATIVE—State Senator, Representative.

COUNTY—Prosecuting Attorney, Sheriff, County Clerk-Register of Deeds, County Treasurer, Auditor in Counties electing same, Drain Commissioner, Coroners, Surveyor, and such other offices as are elected at that time, and for the purpose of placing in nomination, candidates participating in a non-partisan primary election for the following offices, viz: Circuit Court Commissioners. Also any additional amendments or propositions that may be submitted.

Notice relative to opening and closing of the polls: Election Law, Act 116, P.A. 1954:

Section 720. On the day of any election, the polls shall be opened at 7 o'clock in the forenoon, and shall be continuously open until 8 o'clock in the afternoon and no longer. Every qualified elector present and in line at the polls at the hour prescribed for the closing thereof shall be allowed to vote.

The polls of said election will be open at 7 o'clock, a.m. and will remain open until 8 o'clock p.m. of said day of election.

GRETA V. BLOCK
Township Clerk
July 27 and 28, 1962

GENERAL PRIMARY ELECTION
TO THE QUALIFIED ELECTORS: Notice is hereby given, That a General Primary Election will be held in the Township of Springfield, State of Michigan at the Township Hall, Davisburg, within said Township on Tuesday, August 7, 1962.

For the purpose of placing in nomination by all political parties participating therein, candidates for the following offices, viz:

STATE—Governor, Lieutenant Governor.

CONGRESSIONAL — Representative in Congress, at large; Representative in Congress, this District.

LEGISLATIVE Representative

COUNTY—Prosecuting Attorney, Sheriff, County Clerk-Register of Deeds, County Treasurer, Drain Commissioner, Surveyor, and such other Officers as are elected at that time.

And for the purpose of placing in nomination, candidates participating in a non-partisan primary election for the following offices, viz:

Circuit Court Commissioners. Also any additional amendments or propositions that may be submitted.

Notice relative to opening and closing of the Polls: Election Law, Act 116, P.A. 1954, Section 720. On the day of any election, the polls shall be opened at 7 o'clock in the forenoon, and shall be continuously open until 8 o'clock in the afternoon and no longer. Every qualified elector present and in line at the polls at the hour prescribed for the closing thereof shall be allowed to vote. The polls of said election will be open at 7 o'clock a.m. and will remain open until a o'clock p.m. of said day of election.

OSCAR R. WALZ
Township Clerk
July 23 and 28, 1962

Reflections

COURAGE:

We'd be jolting over rocks, in carts with wooden wheels, sending up smoke signals, grinding acorns —if courage hadn't filled the hearts of ingenious men.

Black Death was a scourge until men with courage cleaned up superstition, lethargy and filth. Small Fox marked George Washington. Yellow Fever came near writing finis to the Panama Canal; persistant courage erased them. War costs money: Lincoln needed California gold. Huntington, Crocker and Stanford piled courage, money and reputation into the Central Pacific, inched over, under and around obstacles to tie East and West with two steel rails. We paid tribute to courage when Col. Glenn rocketed around the earth. We shuddered in disbelief when a sub sailed under the Arctic ice; that took courage thicker than the mountains of ice above that ship. The courage of Madam Curie is beyond our imagination. Supreme courage is wrapped around Albert Michelson; he and his family were born in Germany, came to America, dire poverty, ostracism, clung to an inexhaustible supply of courage — he was awarded the Nobel Prize for discovering the speed of light.

When things look blackest dig out the box of COURAGE; in it is the alchemy of all that is great and good.

J. L. VOORHEES

M. E. SIPLE

VOORHEES - SIPLE FUNERAL HOME
268 North Perry Street Phone FE 2-8378

In Pretty Pickle Over Uninvited Trailer in House

MARLETTE (UPI) — Burleigh Libkuman of Marlette literally has a house full of pickles.

A semitrailer, parked on a hill here, ran away early yesterday and crashed into a bedroom of the Libkuman home.

The impact sent 15 tons of pickles flying through the bedroom.

* * *

Libkuman said his 17-year-old daughter ordinarily sleeps in the room, but was visiting a girl friend last night.

News in Brief

Approximately $75 in cash was taken from a strongbox by thieves, who broke into her home at 3075 Emmons Road, Avon Township, Mrs. Ruby Forbes told Oakland County Sheriff's deputies yesterday.

A wallet containing $450 in cash was stolen from his locker last night at the Tam-O-Shanter Country Club in West Bloomfield Township, Harry Docks of Detroit reported to deputies.

The two bronze cannon that stand on the Common at Worcester, Mass., were cast from church bells at Macon, Ga., in 1864.

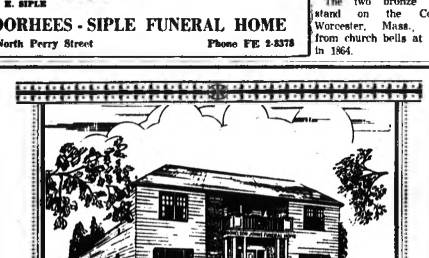

COPYRIGHT 1959, A. E. HAMAKER

It's a Fact! All Are Comfortable Here . . .

Modern air conditioning at the Donelson-Johns Funeral Home is a big step toward comfort for all. Regardless of the weather, the heat or the cold, both temperature and humidity are controlled in this most modern Funeral Home.

The spaciousness of the Funeral Home, the splendid and gracious furnishings, and the many conveniences add to the comfort of all. No matter how large or how small the funeral, or how warm or cool the weather, all are comfortable in the Donelson-Johns Funeral Home.

Parking On Our Premises

Donelson-Johns
FUNERAL HOME

Phone FEDERAL 4-4511

855 WEST HURON ST. PONTIAC

AP Photofax

THIS BUFFALO DOESN'T ROAM — Farmer Carter Bargeron offers a handful to Bill, his prize 1,600-pound buffalo at his Sardis, Ga., farm. Bargeron says about 2,000 persons have dropped by to see the rare—for the south—beast, and Maybelle, his mate. The buffalo pair has a 2-month-old, 150-pound baby.

Task Force Seeks to Solve Traffic Jams in New Buffalo

State Highway Department has ton to the Indiana toll road or announced that an engineering other roads in the area which feed task force will be sent to New Buffalo next Sunday in an effort to end one of the state's worst traffic jams.

* * *

The proposed cure for the weekend pileup of traffic at the end of I-94 in southwest Michigan could prove costly to the Indiana toll road.

"The traffic situation in the New Buffalo area, especially on Sunday afternoons and evenings, has reached the critical point and we are taking immediate steps to end the bottleneck," said Deputy Highway Commissioner Howard E. Hill.

Hill today signed an emergency traffic order banning parking on U.S.-12 in New Buffalo from noon Friday to noon Monday, every weekend through Labor Day.

* * *

The order is an extension of a parking ban in effect for some time on a shorter stretch of the route in the city.

Hill said traffic counts showed an average of 24,800 vehicles pass through the western Michigan communities on Sundays during the summer months. This makes U.S. 12 in New Buffalo one of the state's busiest nonfreeway routes, he said.

The task force, headed by traffic operations engineer Max Clyde, has been authorized to make on-the-spot changes in traffic regulations in an effort to speed the flow of traffic through New Buffalo.

BACKED UP 6 MILES

Last Sunday, Hill said, traffic backed up for nearly six miles in the area it took southbound traffic up to an hour to pass through the community on the Michigan-Indiana border.

I-94 Freeway now ends at Michigan Highway 60 just north of New Buffalo. At times the southbound traffic was bumper-to-bumper for a distance of two or three miles at the end of the freeway.

Indiana has failed to build a connector stretch of highway from the end of the Michigan construction. The through traffic will be herded some 20 miles into northern Indiana by the change. This will cut traffic on the toll road and thus cut revenue.

* * *

"We realize many motorists prefer to get on the toll road at the La Porte interchange but we feel it is essential to ban left turns in New Buffalo if we are to speed the flow of traffic," Hill said.

The cost to the toll road in Indiana could not be estimated but a highway department spokesman said it would "amount to thousands of dollars."

* * *

He said that most of the drivers affected are Illinois residents according to recent surveys.

One of the major causes of the bottleneck's immediate presence is the crush of vacationers. Many motorists turn left on U.S. 12 in New Buffalo and take back roads to the La Porte interchange of the toll way.

Left turns at the intersection will be outlawed Sunday in a test and traffic will be routed straight through the city. The left turn ban will only be in effect from 1 p.m. to 10 p.m. on Sundays.

AP Photofax

PUNISHMENT FOR SPEEDING — Lis Kielshov, 21, (right) stands in a first aid room at Santa Monica, Calif., Receiving Hospital last night, watching Dr. James D. Dean and attendants take care of injured man whose car plunged down a 150-foot cliff. Miss Kielshov, convicted of speeding, was sentenced to spend five hours counting and watching traffic victims being brought into the hospital.

Shunck Leaves Aug. 18

Ends Waterford Job With Mixed Feeling

"I am leaving the Waterford Township school system with mixed emotions," commented William A. Shunck, superintendent of Waterford Township schools for the past 17 years.

* * *

Shunck's resignation becomes effective Aug. 18. Two days later he will become superintendent of Wayne County schools.

"Waterford Township has been part of my life for so long," Shunck said. "It was not an easy decision to make."

After serving nine years as superintendent of Bloomfield Hills schools, Shunck became head man in the Waterford Township school system in November 1945.

ENROLLMENT ZOOMS

He succeeded James C. Covert who became the district's first superintendent when the schools were consolidated in 1942.

When Shunck arrived on the scene there were less than 3,000 students enrolled in Waterford Township schools. The figure is expected to reach about 14,000 this fall.

The growth pattern in school buildings has been comparable over the 17-year span.

Only 12 school buildings were in operation in the fall of 1945, including many one room units.

* * *

Today there are two high schools, two junior high schools and 24 elementary schools, many of which were built in recent years incorporating the latest in teaching and construction features.

A native of Bay City, Shunck, 55, graduated from Columbiaville High School and received an AB degree from Eastern Michigan University.

He later received an MA degree from the University of Michigan and has done additional graduate work at Wayne State University and U. of M.

His career in education was launched in 1927 when he began at Schoolcraft High School.

Three years later he joined the faculty of Eastern Michigan University and in 1933 became superintendent of Bloomfield Hills schools.

Shunck's work as an educator was interrupted during the war when he entered the Navy for three years' service in the Pacific with the Third and Fifth fleets.

Shunck is married to the former Florence McCarn and they are the parents of a son and two daughters.

Daughter Sarah is a student at MSUO, Jeannie is now Mrs. Bradley Reardon of Silver Springs, Md., and Peter is employed with Johnson and Anderson Engineers.

The Shuncks live at 6852 Longworth Drive, Waterford Township.

Shunck is president of the Michigan Association of School Administrators and a member of the advisory council of the American Association of School Administrators.

An superintendent of Wayne County schools, which include over half a million pupils—about one-third of the school children in the state—Shunck will have offices in Detroit's City-County Building.

He succeeds Dr. Charles E. Brake who retired July 1. Deputy Superintendent Delmo Della-Dora is serving as acting superintendent in the Wayne County system pending Shunck's arrival.

WILLIAM A. SHUNCK

Death Notices

CLARK, JULY 27, 1962, MARY K., 2900 Cooley Lake Rd., Milford Township; age 87. Beloved wife of Margaret and Earl Clark, Lawrence, Vincent and Edwin Boyle, Mrs. Daniel Bouckaert and Mrs. Frances Cambenius. Funeral service will be held Monday, July 30, at 9:30 a.m. at St. Mary's Church, Milford. Interment in St. Mary's Cemetery, Milford. Rosary will be in state at the Richardson-Bird Funeral Home, Milford.

COLLOM, JULY 26, 1962, WILMER N., Fort Lauderdale, Florida, formerly of Pontiac; age 79. Beloved husband of Dora Collom; dear father of Betty and Robert Collom. Funeral service will be held Monday, July 30, at 1:30 p.m. at Sparks-Griffin Funeral Home. Interment in Woodlawn Cemetery, Detroit. Rosary will be in state at the Sparks-Griffin Funeral Home.

COLLOM, JULY 27, 1962, WILMER Nelson, 205 South Hospital Rd., Waterford Township; age 79; beloved husband of Dora Collom; dear father of Mrs. Ross (Mable) L. Morgan, Mrs. Charles (Hazel) Hutchinson, Mrs. Mark (Alice) E. Hodges, Mrs. William (Hattie) G. Slaughter, Alva D., Wilmer (Bud), and Claude Collom; dear brother of Mrs. Glenn Delap; also survived by 21 grandchildren and 15 great-grandchildren. Funeral service will be held Monday, July 30, at 2 p.m. at Voorhees-Siple Chapel with Rev. Wayne Brookshear officiating. Interment in Waterford Cemetery. Mr. Collom will be in state at Voorhees-Siple Funeral Home.

FOSTER, JULY 27, 1962, DEXTER L., 106 E. Colgate St.; age 21; beloved son of Mr. and Mrs. Cecil Foster. Funeral service will be held Monday, July 30 at 3 p.m. at Sparks-Griffin Funeral Home with Elder Claude Cook officiating. Interment in Mariette Cemetery. Mr. Foster will be in state at Sparks-Griffin Funeral Home.

KURRET, JULY 28, 1962, OTTO, 1900 Hiller Rd., West Bloomfield Township; age 78; beloved husband of Bertha Kurret; dear father of Mrs. Henry (Irma) Lobeck, also survived by one grandson. Funeral arrangements are pending at C. J. Godhardt Funeral Home, Keego Harbor, where Mr. Kurret will lie in state after noon Sunday.

MCKELLAR, JULY 27, 1962, Charles E., 829 Fifth Street, St. Petersburg, Florida, formerly of Pontiac; age 74; beloved son of Mrs. Mary Groner; beloved husband of Una McKellar; dear father of Mrs. Floyd E. Hawkins and Malcolm R. McKellar; dear brother of Robert McKellar and Mrs. Oscar Robinson; also survived by three grandchildren. Funeral arrangements are pending at Donelson-Johns Funeral Home, where Mr. McKellar will lie in state.

In Memoriam 2

IN LOVING MEMORY OF MY HUSBAND, Anthony Dobeli, who passed away 10 years ago July 29.

His smiling way and pleasant face,
Are a pleasure to recall;
He had a kindly word for each,
And died beloved by all.
Some day we hope to meet him,
Some day, we know not when,
To clasp his hand in the better land
Where we part again.
Sadly missed by Jane Bennett of New York; Dr. Dobeli, Fanatic and Peter Dobeli, and wife Marion Dobeli.

IN LOVING MEMORY OF MY dear parents Margaret and Nicholas Zobalik.

Sweet mother and father
You are not forgotten.
Though on earth you are no more.
Still in memory you are with us.
As you always were before.
Your loving daughter and son-in-law, Helena and Jack MacDonald.

IN LOVING MEMORY OF JERRY S. Emeigh who passed away July 28, 1955.

Eye hath not seen, nor ear heard,
Neither have entered into the heart of man.
The things which God hath prepared
For them that love him. (I. Cor. 2:9)

Ever missed by his wife and family.

IN A KILLINGER

In loving memory of my wife who passed away July 28, 1960.

Days when I am lonely
Nights when I am blue,
I say a prayer in silence
While God watches over you.
For you are in his keeping
There's no more I can do
But remember all the happiness
That you and I once knew.
Sadly missed by husband and children, George Killinger.

IN LOVING MEMORY OF MAYnard O. Malfroit who passed away July 28, 1958. Beautiful memories silently kept of a wonderful husband I'll never forget.

Still missed, still loved and ever dear, Wife Lucille.

Announcements 3

ATTENTION CHURCH GROUPS, etc. 30 per cent profit for selling Watkins Nationally advertised values at regular retail prices. no investment. Write for further details call FE 2-3653.

"AVON CALLING" FOR SERVICE to your home. FE 4-0501.

LOSE WEIGHT SAFELY AND economically with newly released Dex-A-Diet tablets. 90 ct. $1.00 at Simms.

EXPERIENCED TYPING FOR thesis, clubs and individuals. FE 2-6235.

SPECIAL — COLD WAVE, $6.50. Dorothy's, 496 N. Perry. FE 2-1244. Open eves.

Pay Off Your Bills
without a loan
Payments low as $10 wk.
Protect your job and credit
Home of Office Appointments
City Adjustment Service
314 W. Huron FE 5-9281

To Buy, Rent, Sell or Trade
Use Pontiac Press WANT ADS

Office Hours
8 a.m. to 5 p.m.

Cancellation Deadline
9 a.m. day following first insertion

—BOX REPLIES—
At 10 a.m. Today there were replies at The Press office in the following boxes:

5, 11, 15, 56, 57, 76, 86, 91, 95, 100, 101, 110.

Florist 3-A

FUNERAL FLOWERS 40 UP. We deliver—Charge 15—682-0361 PONTIAC MALL FLOWERS

Cemetery Lots 4-A

2 GRAVE LOT, WHITE CHAPEL Memorial Cress. $300. FE 4-9677.

2 LOTS AT CADILLAC MEMorial Gardens west, leaving city. FE 2-9419.

6 GRAVE LOT WHITE CHAPEL Memorial Cress. $1300. MY 3-4703.

YOU
Are Just One of Our 185,000 Readers . . .

To Reach the Other 184,999 Just Dial the Want Ad Department FE 2-8181

Funeral Directors 4

C. J. GODHARDT FUNERAL Home, Keego Harbor. FE 682-0300

D. E. Pursley
FUNERAL HOME
Ecumenical Chapel
FE 4-2511

Donelson-Johns
FUNERAL HOME
"Designed for Funerals"
HUNTOON

FUNERAL HOME
Serving Pontiac for 50 Years
76 Oakland Ave. FE 2-0186

COATS
FUNERAL HOME
DRAYTON PLAINS OR 3-7707

SPARKS-GRIFFIN
FUNERAL HOME
"Thoughtful Service" FE 2-0241

Voorhees-Siple
FUNERAL HOME FE 2-8378
— Established Over 40 Years —

Personals 4-B

ANY GIRL OR WOMAN NEEDING a friendly partner, phone FE 2-6123 after 5 p.m. Or if no answer call FE 2-6124. Confidential.

DAINTY MAID SUPPLIES, 620 Menominee. FE 5-7809.

Lost and Found 5

LOST: FEMALE BEAGLE, BLACK, Tan and White, near Drayton Shopping center. Contact CH 3-4677. REWARD.

LOST: BROWN AND WHITE RABbit, vicinity of Auburn and Jessie. Family pet. Reward. FE 4-8405.

LOST: MAN'S BROWN BILLFOLD, perhaps at the Pontiac Drive In or on Andover Rd. Please return, reward. FE 4-9525.

SOLID BLACK COCKER SPANIEL, answers to Clue. FE 8-3238. Reward.

Help Wanted Male 6

AGGRESSIVE YOUNG MAN TO learn tire business, experience helpful but not necessary. Good Year Service Store, FE 5-0121.

AUTOMATIC SCREW MACHINE, set up operator. Cecil Brown & Sharp davenport R4 6. Pullerton Manufacturing, 301 Mill Ave., South Lyon.

ALL AROUND MACHINIST REquired for close tolerance experimental engine parts. Williams Research Corp. 2280 W. Maple, Walled Lake.

ACCOUNTANT — CPA FIRM HAS opening for aggressive accountant with experience in private or public accounting. Good open: Excellent opportunity for advancement with growing firm. Send resume to Jess S. Knight, 1100 North Woodward, Birmingham, Mich.

ALERT
YOUNG MEN
AGE 18-35
LIFETIME JOB
NO LAYOFFS

Rapidly expanding Pontiac company needs 3 young men to start immediately.

No experience necessary. But you must have a neat business like appearance.

Free training and car furnished. You will start at $105.50 a week. With rapid promotion if you are a hustler.

Phone Immediately
Guaranteed Salary
$105.50 Week

Mr. Tucker 338-4772

BRICK LAYER, TEMPORARY work in private home. OL 3-8376.

CAB DRIVERS, FULL OR PART time. Day or night. Waldron Hotel.

CLEAN CUT MARRIED MAN DEsiring to better himself as sales, wanted by large successful Corp. Willing to learn and apply himself, essential to above average income, and promotions, full time permanent position, with salary and commission, insurance and retirement benefits, transportation furnished. Write giving marital status and previous experience to Pontiac Press Box 86.

CUSTOMER SERVICE REPRESentative, full time, salary and commission. Transportation furnished. Road required. Apply to Pontiac Press, Box 38.

EXPERIENCED TOOL AND DIE and press man to take charge of shop. FE 3-3219.

EXPERIENCED TELEVISION technician. Must apply in person. Berlenski TV & Radio, 1187 W. Huron.

EXPERIENCED FARMHAND. Grass Lake Acres, MY 3-3000.

Investigate This
Need 2 ambitious married men, 22-40, for route sales opening Pontiac area. We teach you how to earn $117 up weekly. Applicants must have high school education, dependable car and neat appearance. For personal interview phone OR 3-5885.

LATHE HAND WANTED. MUST be first class. 1092 Rochester Rd.

NEW
Due to expansion of our business we have just opened a new office in North Oakland County. This is not insurance, vacuum cleaners or freezer plan. If you are over 21 with an pleasing personality and not afraid of hard work, we can offer you a career in sales with one of the top organizations in the country. Call Tues. and Wed. 9 a.m. to 12 noon.

MR. SILVERMAN
FE 2-9707

OFFICE MAINTENANCE MAN FOR permanent job in Birmingham area, must be neat, experienced and reliable, references required. Write Pontiac Press Box 88.

OWNER OPERATORS
needed immediately. 1½ to 2-ton late model, dual wheel trucks, or able to purchase same, to pull mobile homes throughout the United States. Long term lease. Year round work. Ages 25 to 55 years. For personal interview report to:
MORGAN DRIVE AWAY, INC.
Mariette Airport on M-53
Mariette Michigan
Phone ME 5-9721

O'NEIL
Full time Real Estate Salesman. Phone Ray O'Neil for appointment for interview.

PHOTOGRAPHER TRAINEE. Experience helpful but not necessary. Kendale's, 46 W. Huron.

OPENING FOR SERVICE MAN 25-35 yrs. Married. Prefer man who has had water softener sales experience, intelligent, neat and aggressive. Salary and new service truck furn. This is full time year around work. Apply in person only, no phone calls. 214 W. Walton, Pontiac.

OWNER-OPERATOR, 21 TO 50 years of age, who owns or can purchase a late model 1½-ton truck to transport house trailers nationwide. Must be physically fit and able to pass an ICC physical examination. Sale of our permanent-page basis. Personal interview, contact National Trailer Convoy, Inc., Terminal at 3033 Williams Lake Rd., Drayton Plains, Mich., or Mariette, Mich. Terminal, 4½ miles south on M53, or Flint, Mich. Terminal, 3362 Lapeer.

ROOFERS WANTED, MUST BE experienced. Hartford Roofing, 695 South Lake Rd.

REAL ESTATE SALESMAN Full time. Experience preferred. Member of Multiple Listing Service. Phone FE 2-9411 for appointment. Ivan W. Schram, Realtor.

REMODELING
SALESMAN
AND ESTIMATORS
AIRPORT LUMBER
6971 Highland Rd. OR 4-1900

Help Wanted Male 6

SINGLE MAN TO WORK ON farm, must understand milking machine. FE 5-9611.

SERVICE STATION ATTENDANT, full time, over 20, mechanical experienced required. Ma 4-0436.

Salesmen

HIGHEST COMMISSIONS
All Home Improvements and Semi-Conductor Products
Including
All Aluminum Products

APPLY MONDAY MOON
Arsinee Building
168 Orchard Lake Rd. at M-15
Next to Orchard Lake Lumber Co.

SPRAY MAN WANTED FOR CABINET SHOP, experienced only. OR 4-1200.

TYPEWRITER REPAIRMAN, must be well experienced. Mi 7-0484.

TWO FULL TIME SALESMEN, experienced preferred but not necessary, good opportunity for industrious person. TOM ROGAN REALTY, 819 Dublin Ave. FE 2-8158.

WANTED: 3 GOOD DEPENDABLE 1-ton men. Ph. 2-8487. R. L. Crosby, Used Cars.

WANT TO MAKE MONEY ON THE FARM? Then see our PLANTER BATTERIES for use in cottage or farm fireplaces. Write Mr. Jones in own car, commission.

See at 2341 N. Adams, Birmingham, Thur. Fri. Sat. Mi 4-2461.

WANTED, SALES REPRESENTATIVE—Male or female, part time or full time, experienced preferred. 18-year-old nursery firm, must be honest and have pleasant voice and of good character. Call Plateau 3-2211, Birmingham, use no charge or write Pontiac Nursery Company, Bloomfield, Michigan.

DICKINSON'S PICKLED SUB-S-DUE PICKLED SHRIMP. Ideal for shrimp cocktails, hors d' oeuvres, refreshments or for hurting, fishing, shrimp cocktails, dips, served chilled or from the jar. Sell for half the money. Back guarantee: $1.00 a case. Send for sample or money order, freight prepaid. 100 Cases minimum. Contact toll or part time. Order your samples above and request sales kit. JOBY'S PICKLED SHRIMP, 3651 West Highway 89, Panama City, Florida.

HUDSON'S PONTIAC

BUDGET STORE

SALES WOMEN CONTINGENT
(Call Back)

APPLY IN PERSON
EMPLOYMENT OFFICE
PONTIAC
BUDGET STORE

Employment Agencies 9

EVELYN EDWARDS

RECEPTIONIST $400
Outstanding opportunity for smart gal. Good typing and shorthand. Excellent phone voice required. Personality a must. Own transportation. At least 2 years experience. No fee.

RECEPTIONIST $350
Attractive girl to be bosses assistant in a small office. Good typing, some shorthand. Good typing, shorthand abbreviations. Some figure experience.

GAL FRIDAY $325
Busy boss needs right hand gal who must be smart and attractive. Will handle clients. Age 21 to 30. Typing 50 wpm, shorthand 100. Personality and appearance important.

EXECUTIVE SECRETARY $400
Top notch public official need a responsible, personable young woman with good typing and shorthand. Age 25 to 35. Good appearance important.

MACHINE OPERATOR $325
Must be experienced in data processing. IBM machine, payroll department. Also bookkeeping machine.

BOOKKEEPER $325
Must be thoroughly experienced through trial balance. Typing. Assistant to office manager.

MEN

MILL WRIGHT OPEN
Construction with steel welding experience. Up to age 30.

ACCOUNTANT OPEN
Recent college grad or 3 years school and work experience. Military obligation behind you.

EVELYN EDWARDS
Vocational Counseling Service
24½ E. Huron Suite 4
FE 4-0584

WHAT'S YOUR LINE?

JR. STENOGRAPHERS $325
Be in a course to you gals with 60 wpm and typing at 40 wpm. Very light experience necessary.

RECEPTIONIST $325
Unusual organization has an opening for a high figure appearing girl. Many fringe benefits available for the right gal.

LEGAL STENOGRAPHER $450
Gals, if you have worked for a lawyer or are presently working for one, here's a chance for a change. A local firm desires a top speed of a gal to replace Della.

GAL FRIDAY $300
"My Accountant" needs good gal who is fast and pleasant through trial balance is a must. Shorthand and typing help.

BILLING CLERK $275
If you like to work with figures this is for you! Will be working in the order and billing dept of international company.

RECEPTIONIST $250
Pretty gals who are willing to travel to Detroit should check this out. Shorthand a doubt.

EXECUTIVE SECRETARY $475
Head of large department in Birmingham area needs a top-notch secretary. Wonderful opportunity!

SALES REPRESENTATIVES $700
National company located in Birmingham is adding new division and needs qualified salesmen. Great future for experience. Interviews in company.

CREDIT OFFICE MANAGER $600
A good background in this field is all that is needed.

PRESTON, WALKER, SMITH
EXECUTIVE PERSONNEL
COUNSELING SERVICE
86 E. Maple Birmingham
Suite 111 Mi 4-2275

Public Relations Secretary

Women in her early 20s to work in public relations department of prominent firm. Must have shorthand and typing ability and college background. 3-star work. Must have pleasant personality. Please Bank Book Bldg. FE 3-9027

Instructions—Schools 10

Finish High School
No classes, rapid progress, prepare now for college. Study at home in spare time. Send for booklet write to National School Home Study Council, JP, Box 1311, Detroit 34, Michigan.

Work Wanted Male 11

A1 PAINTER NEEDS WORK. 124 Jacksonville, PE 2-8204. Adams.

CARPENTER AND CEMENT work, new and repair. Odd jobs a specialty! FE 5-2038.

EXPERIENCED TRUCK DRIVER, diesel or gasoline, would like work. OR 3-0362.

HOUSEPAINTING AND LIGHT repair. Free estimate. FE 4-1194.

KOREAN VETERAN HANDIMAN (married) Starting Birthdate 7-28-62. No work since 5-4-62 Familiar with most trades, experience in reception, light bookkeeping. Right mind, reliable. Call Dodd—Vester 8877 assistant. Like to work with public. Call EM 3-7331. Ask for Joe.

MAN WANTS JOB as SERVICE station attendant, experienced, will consider other job. 338-6062.

PLASTERING, ALL KINDS. R. Meyers, OR 3-1348.

YOUNG MARRIED MAN DESIRES work of any kind. FE 2-0639.

YOUNG MAN NEEDS WORK any kind. Willing and desperately. FE 2-2548.

Work Wanted Female 12

HOUSEWORK BY THE HOUR. Call 334-2481 after 6.

IRONING WANTED
Call 338-3153

IRONING WANTED
IRONING WANTED. AIRPORT RD. area. OR 3-0362.

WANTED: DESIRES DAY WORK. FE 4-0751.

PART TIME HOUSEWORK. Cook, pantry, ref. and car. FE 2-2318.

TWO WOMEN DESIRE WALL washing. A-1 work. FE 4-1131.

WHITE LADY WISHES GENERAL housework. FE 2-4926.

WORK WANTED — 2 DAYS. Experienced references, transportation. Love children. Middlebelt area. FE 5-9746.

WILL CARE FOR ELDERLY LADY 5 days a week. 334-3876.

Building Service—Supplies 13

QUALITY MASONRY WORK — Brick, block, stone. Free estimates. OR 3-7599.

1,000-GALLON BOTTLED GAS tank. OR 2-7126.

A BETTER DEAL ON USED lumber, 2x4 and 2x6 and Millcuts. 338-3926 or OR 3-1747.

BRICK, REGLAMED, 100 PER M, clean, 545 S. Telegraph. FE 4-1818.

CEMENT WORK, ALL KINDS. Free estimates. OR 2-0784.

CEMENT WORK, ALL KINDS. Special price. Free estimates. Phone 332-0184.

CONCRETE DRIVE, PATIO, CALL Bob, 332-0184.

AAA-1 ALUMINUM SIDING
Save $50 money by installing storm windows, doors
NO WAITING
Installation of aluminum storm windows, awnings, FHA terms.
338-9180 VALLEY, FE 3-8448

BUILDING MODERNIZATION. Improvement loans, 5 years to pay, bank rates and convenient terms. Pontiac State Bank, FE 4-0201.

CEMENT
CONTRACTOR
Driveways, patios and city sidewalks. Quality Construction Co. FE 8-2121.

DEAL WITH BUILDER. GARAGES, additions, modernizing. Free estimates. Sickels Bldg Co. 332-8701.

EXCAVATING BULLDOZING Backfill, basements. EM 3-0681.

HOME MODERNIZATION ADDITIONS — Garages, brick, block driveways, cement floors, FHA terms. Palmer Construction Co. UL 2-1020.

L. A. YOUNG HOUSE MOVING. Fully insured. OR 2-0188.

PLASTERING, NEW AND REpair. Vern Keller, UL 3-7490.

Business Service 15

ELECTRIC MOTOR SERVICE RE-pairing, rewinding. 318 E. Huron. Ph. Phone FE 4-2002.

FREE ESTIMATES ON ALL WIRING. Phone 332-0184. Bob Electric Co.

ALL MAKES OF FOUNTAIN PENS repaired. Delivery trained men at our office. General Printing & Office Supply, 17 W. Lawrence St. Phone FE 2-4151.

Bookkeeping & Taxes 16

BOOKKEEPING, ALL TAXES EM 3-3618

Dressmaking & Tailoring 17

DRESSMAKING, TAILORING, Alterations. Mrs. Wolfe. FE 4-0551.

SEWING, ALTERATIONS AND clothes for private parties and amateur groups. Reasonable. Special customer. Reasonable rates. Excellent work on racial costumes and formals. Anna Saunders, FE 2-0755 before 5 p.m.

Landscaping 18-A

AL'S COMPLETE LANDSCAPING, sodding, seeding, planting, tree removal and trimming, dieting. Black dirt, top soil and excavating. Free estimates. Call AL FE 4-4238 or OR 3-0180.

COMPLETE LAWN WORK. FINIshed lawns, top soil, sod. Gardens plowing. FE 2-0603.

Garden Plowing 18-B

CUSTOM PLOW, DISC, DRAG gardens and yards anywhere. OR 3-0888.

Convalescent—Nursing 21

ELDERLY PATIENT FOR OUR modern country home, good food and excellent care. Vacationer or permanent. 628-2291.

VACANCY FOR MAN OR WOMAN. Lake Orion area. $100.00. Phone, wholesome foods, excellent 24-hour supervision. Ideal for aged. Flexible rates. FE 4-2281.

Moving and Trucking 22

MY CAREFUL MOVING. LOW rates. UL 2-3490. 628-2816.

A-1 MOVING SERVICE REASONable rates. Call FE 2-0358, FE 2-2904.

ASH, TRASH, CLEANUP, REASONable rates. FE 4-3362.

BASEMENTS CLEANED. ALSO garages, rubbish, etc. PE 5-7680.

Painting & Decorating 23

AAA PAINTING AND DECORATING, 36 years exp. Rees. Free estimates. Phone OL 3-1296.

A LADY INTERIOR DECORATOR. Free estimates. 4-8481.

A1 PAINTING, INTERIOR AND exterior. Free est. FE 4-3770.

INTERIOR — EXTERIOR, EXTERIOR, free est., work guar. 10 per cent off. Call eve. FE 5-0505.

INTERIOR — EXTERIOR PAINTing, very reasonable. FE 8-4407 after 5 p.m.

MASON THOMPSON DECORATOR. Interior, exterior. FE 4-0364.

PAINTING AND DECORATING Home improvement loans at low bank rates. Free estimates. Call Pontiac State Bank, FE 4-3391.

PAINTING PAPERING WALL WASHING. TUPPER OR 3-3094.

PAINTING, PAPERING, REMOVAL, wallwashing. 673-2872, FE 2-5313.

Transportation 24

ENGINE AIRLINER, LOS Angeles, San Francisco $99.50. Also well, $90 extra. New York, Chicago, Miami, Ft. Lauderdale. Call Jerry Service, Inc. OR 3-1254.

DRIVE INSURED CARS TO DENver and points west. Mileage and allowance. Atlantic-Pacific Drivaway. Mi 4-9700.

Wanted Children to Board 28

WANTED CHILDREN TO BOARD in my licensed home. FE 2-0755.

Wanted Household Goods 29

AUCTION SALE EVERY SATURday at 10 o'clock. Anything to buy, furniture, beds and mattresses, stoves, refrigerators.

CASH FOR FURNITURE AND APpliances. I pay more for your household goods. Call Ed.

LET US BUY IT OR SELL IT FOR YOU. DAVISON COMMUNITY AUCTION OR 5-0561.

WANTED: 30 INCH BUNK BED. FE 5-0755 after 6 and 5.

Wanted to Rent 32

2 OR 3-BEDROOM FURNISHED home or cottage from Aug. 10 to Oct. 1. Please call Ma 4-0951, Prefer Pontiac-Birmingham area.

2 OR 3-BEDROOM IN PONTIAC or Birmingham area. 627-3874.

COUPLE WITH 1 CHILD DESIRES 2-bedroom house, prefer Birmingham, garage. Call FE 5-1737 after 5 p.m.

Rental Service

Good tenants waiting for homes and apartments. Fast service, call FE 4-0944. FE 4-0944.

YOUNG COLLEGE STUDENT and wife need a 2 bedroom unfurnished house or apartment or garage in Pontiac area. Will pay up to $75 per month. If you have a home of this description please write Box 37, Pontiac Press, Box 4.

VAL-U-WAY
RENTAL SERVICE
Reliable tenants waiting, fast, efficient action. Call
R. J. (Dick) VALUET
Realtor FE 4-3531
428 Oakland Ave. 9 to 9

Share Living Quarters 33

WORKING GIRL BETWEEN 18 and 24, share expenses, close in. Call 2-7209.

Wanted Real Estate 36

HAVE BUYER, DESIRES 3 BEDroom brick built-in oven and range, basement preferred must be willing to sacrifice equity for quick sale. Call Mrs. Hillman, OR 3-2391, representing Clark Real Estate.

WANTED TO BUY LARGE older home in Waterford Twp. FE 4-7116.

"WE NEED"
Lake Properties
LOTS—COTTAGES—TR. AROUND FOR SALE AND FOR RENT
Buyers Galore
Call
Lake Properties
7720 Highland Rd. (M-59) Off Cass
UNLISTED—EAST SIDE OF CITY, MIDDLETON STREAMLINE CO. FE 4-0118 FE 5-3203

WANTED TO BUY 5 OR 6 ROOM 1-floor home. Must have basement and garage. In suburban area, west of Pontiac. Private owner. Under $12,000. List area of rooms, bread price, and location. Write Box 38, Bucknell Lake Rd., Holly, Mich.

CARNIVAL

By Dick Turner

"How about a swim in your office pool, Mr. Cardwell now that Pop says he has it fixed?"

7-28

1962 by NEA Inc. T.M. Reg. U.S. Pat. Off.

Wanted Real Estate 36

ALL CASH
OF OR FHA EQUITY
If you are leaving state or need money quickly call us for immediate deposit. No fees, no delay. Call collect
R. I. WICKERSHAM
7195 West Jefferson Ave.
CASH FOR EQUITIES
MIDDLETON REALTY CO.
Ph. Phone FE 2-4911 FE 5-4812

Apartments-Furnished 37

1-BEDROOM EFFICIENCY APARTments. Fully furnished. Parking. North-Northeast side. FE 4-0420.

1-BEDROOM, KITCHEN, PRIVATE entrance, close in. 338-7115.

OR 3-BEDROOM LAKEFRONT spin partly furn. OR 3-0109.

AND-BEDROOM ACROSS FROM Also two 3 rooms. 13 Williams. FE 2-2191.

2 ROOMS NEAR GENERAL HOSpital, while men only. FE 5-9636.

2 ROOM BUNGALOW, UTILITIES Furnished. Inquire 1 Ma 4-2438.

2 ROOMS, GROUND FLOOR, PRIvate entrance. FE 2-9716.

2 ROOMS AND BATH. VERY clean, private, good east side neighborhood, adults. FE 3-6636 or FE 8-2352.

2 BEDROOMS, $55 MONTH. $650 down, no kids. FE 2-8096.

3-ROOM FURNISHED APARTMENT, garage and basement, utilities furnished, private bath and entrance, near St. Mikes. FE 2-4407.

3 CLEAN ROOMS, $50 MONTH, private entrance and utilities, adults. 124 Huron.

3 ROOMS, MILES NORTH OF Pontiac, $60 month. FE 5-0782.

3 ROOMS AND BATH 187 FLOOR, $70. 3-4204.

3 ROOMS, UTILITIES, LAUNDRY, heated basement, adults. 8 Bath St.

3 ROOMS, PRIVATE BATH, ENtrance, utilities, couple. FE 2-9797.

3-ROOM APARTMENT, EMPLOYED couple, preferred. References exchanged. 338-7097.

3 AND BATH, DECORATED, BY Fisher Body, $75. 334-6812.

3 ROOMS AND BATH. UTILITIES furnished. 335-1616.

3 ROOMS, ENTRANCE AND BATH. FE 5-8465, 184 Mt. Clemens St.

3 ROOMS AND BATH, PRIVATE. Couple only, no drinkers. 112 Mill St., Pontiac.

2 AND 3 LARGE ROOM APARTments. Near downtown. Inquire 22 Auburn Ave. Private bath and entrance.

3 ROOMS, PRIVATE ENTRANCE and bath. 107½ N. Saginaw.

4 ROOMS AND BATH, PRIVATE entrance, $47 $70 month. 2 Bath St.

4 NICE ROOMS, LOWER, 4 LIBerty. FE 4-0866.

4 ROOMS LOWER, ALL PRIVATE, adults, close in. FE 2-4718.

5-ROOM, UTILITIES INCLUDED, $75 month. Call after 6 FE 4-3018.

5 ROOMS, 3 ROOMS, PRIVATE bath, and entrance. Heat, Utilities, parking. Apply 806 St. Clair.

APARTMENT FOR RENT, ADULTS only. 214 W. Huron. FE 5-8538.

AT SQUARE LAKE, 3 AND BATH, food location. FE 2-7108.

CLEAN 3-ROOM APARTMENT, private entrance, no children. FE 5-0760. 52 Oakhill.

CUTE 3 ROOMS, PRIVATE ENtrance, adults. FE 2-4407.

DOWNTOWN 3-ROOM UTILITIES FE 4-6322. 81 Pike.

COLONIAL 3 ROOMS AND BATH, child welcome, $64 per week. 483 Orchard Lake Avenue. Phone 338-0931.

LARGE, NICE, 3 AND BATH, Clean, garage, near airport. OR 3-1842.

LAKEFRONT EFFICIENCY PONTIAC LAKE and Highland Rd. Adults only. Call after 6 OR 4-0036 weekends. Call Mrs. Judd, 674-1288, 8100 Highland Road.

NEWLY DECORATED 3 ROOMS for single or couple. FE 5-4182.

NICE 4 ROOMS, BATH AND GArage, near city. FE 5-0524 or FE 4-1485.

ONE 3 ONE 4 ROOM, DOWNtown near bus station. Apply 109 or 134 N. Perry.

PRIVATE 4 ROOMS AND BATH, adults, employed couple. 338-7115. Auburn Heights. UL 2-1238.

APARTMENT READY

Large, modern, convenient, reasonable quiet. Suitable for 1 professional or 2 adults. Close to downtown. No children or pets. FE 2-7097 for sight.

UNION CITY APARTMENTS

Neat, clean 3 rooms and bath Apartment in building with friendly neighbors. Adults only. We keep you cool in summer, warm in winter. Short distance to downtown stores, churches and bus stopping point. $55 per month, includes heat and water. K. O. Enterprises, Realtor 101 East Huron, FE 4-8294 or FE 5-7871.

UPPER, 3 ROOMS AND BATH, couple only. 34 Edson. FE 5-8275.

WORKING GIRL TO SHARE 3-room apartment, everything furnished. FE 2-4407 or FE 4-1676.

AUBURN HEIGHTS 3 ROOMS and bath upper. Private entrance. Utilities furn. Adults. UL 2-1238.

NEWLY DECORATED

Private 2 room, first floor. FE 2-6017.

Apartments—Unfurnished 38

1-ROOM EFFICIENCY
Alberta Apartments
780 N. Paddock FE 2-2080

1 OR 2 BEDROOM LAKEFRONT Apts. partly furn. OR 3-0109.

3 ROOMS, PRIVATE ENTRANCE and bath, utilities. 334-1383.

3 ROOMS AND BATH, HEAT, hot water, refrigerator stove and utilities furnished. Private Bath, $60 a month. FE 2-7966.

3 ROOMS AND BATH, UPPER apartment, neat side. Good location. OR 2-0396.

3 ROOMS, UTILITY AND BATH, ground floor, children welcome. FE 4-8480.

4 ROOMS AND BATH, CLEAN, modern, heat and hot soft water furn. FE 2-8064.

4 ROOMS AND BATH, HEAT AND hot water, near General Hospital. FE 4-7766.

4 ROOMS AND BATH, UPPER, refrigerator, stove and utilities, adults only. FE 4-5308.

4 ROOMS AND BATH, UPPER. West side, white only. FE 3-0926.

4-ROOM UPPER, WEST SIDE, GArage, $65 month.

5 ROOMS AND BATH FE 5-0184.

Apartments—Unfurnished 38

4-ROOM AND BATH, UPPER. ALL utilities furnished. Bus line 165 per month. EM 3-4818.

AVON APARTMENTS, 4 ROOMS, tiled bath, on bus line, $65 dives, piease. 517 E. Pike. PE 5-1884.

ADJACENT TO MUSO, ADULTS only, 3 rooms and bath, furn. or unfurn. FE 2-3061.

Modern 5 Room APARTMENT

STOVE AND REFRIGERATOR FURNISHED, all PEE 2-8096. APPLY AT 192 BLOOMFIELD TERRACE. NEXT TO ST. JOSEPH'S HOSPITAL. FE 2-3321.

NEAR GENERAL HOSPITAL: Ground floor 3 room apartment, natural fireplace, carpeted, oil heat, garage — All utilities furnished $115 per month. Lease available. Ask for Mr. Bennett — FE 4-9021 — 1071 West Huron St.

BARTON CLUB — River Front, Apts. Furnished or unfurnished. 444 Main, Marine City, 765-9771 or 765-8261.

FREE RENT FOR 10 DAYS. CLOSE to schools and shopping. Gas heat and gas hot water. Apply Mr. Bennett, the caretaker at 444 E. Pike. FE 4-0291.

Orchard Court Apartments

1 bedroom
Air conditioned
MODERN IN EVERY DETAIL
Adults
FE 2-6018
Manager, 18 Balmer St., Apt. 1

3 BEDROOM, 1 BATH, $75 MONTH, $90. 150 Seminole. FE 4-0356.

KITCHEN AND BATH—FREEHILY decorated, heat furnished, separate bedroom, laundry facilities. Children welcome, school near. As low as $80 unfurnished.

SLATER'S

63 N. PARKE ST.
Days FE 5-7746 Nights FE 4-5137

NICE 4 ROOMS AND BATH, HURphy bed $85 a month. 162 Baldwin. Inquire 184 Perry.

NICE DUPLEX LOWER APARTment, 3 rooms, adults only. 1½ blocks from YMCA. Complete furnishings for sale. OR 3-7924. 628-1211.

TERRACE ON EAST BOULEVARD 3-room. Heat furnished. $90.

WEST SIDE, 3-BEDROOM, TILE bath, in residential area, carpeted, $90. 335-9111.

Rent Houses, Furnished 39

1 BEDROOM YEAR ROUND home, adult $70 a week.

3-BEDROOM, CARPETED LIVING room, large lot, lake privileges, economical gas heat, $65 Mo. Mr. Hoyt, Hoyt Realty, FE 2-9846.

3 AND 5-ROOM TERRACE Adults. 38 Montcalm.

3 BEDROOM, GARAGE, ENCLOSED porch, fenced yard, lake privileges, Elizabeth Lake. 3844 Shapleigh.

5-ROOM HOUSE, FULL BASEMENT

A BEAUTIFUL LAKEFRONT HOME 9 miles from Pontiac available Sept. 15 June. $125 month.

2-BEDROOM COZY, CLEAN, 1 child welcome. 335-2052.

OWNER WISHES TO LEASE, 3-bedrooms, furnished home for 1 year to responsible family. Fireplace, dishwasher, lake privileges, good schools, adults welcome, $150 per month plus utilities. 682-0811.

SMALL 1-BEDROOM HOUSE IN Commerce Rd. req. Couple preferred. $55 mo.

Rent Houses, Unfurnished 40

1-BEDROOM, STOVE AND REFRIGerator furnished, near bus, lake river on Loon Lake 3-4626.

2-BEDROOM HOME NEAR POINT Lake Motor Inn. Unfurnished house on farm. Clarkston area. $45 month. FE 5-0184.

2 OR 4 BEDROOM HOUSE FOR rent, refrigerator, stove furnished, owner will be on the premises July 28.

3-ROOM DUPLEX LAKE Front. Drayton area. EM 3-0479.

3-BEDROOM, CARPETED, GArage, fenced yard. Adults no pets. References. Call 682-1667.

3-BEDROOM, FULL BASEMENT, gas heat, newly decorated, vicinity of Auburn and Paddock. Adults only. Lease and $125 a month payment. Reference required. Reply to Box 36, Pontiac Press.

4-ROOM HOME, 1-BEDROOM AND bath. 2-car garage. Beautiful lake view lot. Lake privileges. Lake in Union Lake Village. 669-1180.

5-ROOM TERRACE, 1 EAST EAST Blvd. South. 949 mo. OR 2-7004.

5-ROOM HOUSE AND GARAGE. Lake privileges. Inquire 1 mile Mount Clemens St.

EXCELLENT 2-BEDROOM, FRESHLY decorated, FE 2-3124.

8 LARGE ROOMS, IDEAL BOARDing house. Will lease. 1 Williams St. 373-56. FE 4-7241.

COLONIAL 695 MONTH. NEED single home, or two couples, 3 bedrooms, carpeted, gas heat. South side. Available soon. 338-8009 after 12 noon. S.B.B. Builders.

$55.00 MONTH, PONTIAC-NORTH area. High lot, 3 bedroom ranch, large, single home, gas heat, available soon. FE 5-3676 after 12 noon. S.B.B. Builders.

LIVING ROOM, KITCHEN, BATH 3 bedrooms, 1 with built-in-porch, utility room, nice alley lawn. Ma 5-4181. Shown by appointment.

ROCHESTER DUPLEX, GAS heat, yard, references. OL 6-0681.

COLONIED—RENT
$55 MONTH—NEW
2-BEDROOM
GAS HEAT
LAKE DRIVE AREA
Available Soon
Other locations available
738-8000 after 12 noon
692 FRANKLIN RD.
S.B.B. Builders

OPTION TO BUY
3-bedroom, tile bath, lake front, gas furnace, Wood Lake area. Low and low monthly rent in advance. 682-0002

RAM WARWICK BAR AT 4000 Cass Elizabeth. 3-bedroom frame home, porch, garage, lake privileges, $125 lease. 682-2820 or 682-1114.

TWO BEDROOM TERRACE Near Auburn and East Blvd. $60 per month. Gas heat and garage available soon. 338-8009 after 12 noon. S.B.B. Builders.

Rent Houses, Unfurnished 40

RENT
$55 MONTH—NEW
or will rell
3 BEDROOM CARPETED
GAS HEAT
LARGE DINING AREA
Available Soon
Other locations available.
FE 8-2078 after 12 noon.
863 KETTERING
S. B. S. Builders

$55 A MONTH

with contract to buy
Must qualify for mortgage

READY SOON
706 Corwin, 1 block east of Oakland, 1 block north of Montcalm. 335-9111.

WESTOWN REALTY
$15 down and sales move you in. FE 8-0762

BOULEVARD HEIGHTS
2 Bedroom Unit
$75 Per Month
Contact Resident Manager
544 East Blvd at Valencia
FE 4-7300

FOR RENT TO RIGHT PARTY, 3 bedroom brick ranch, 2 fireplaces, 2 car attached garage, AM-FM inter-comb, ideal country living close to Bedlamond Country Club. $125 a month. MY 3-7323.

Rent Lake Cottages 41

CLEAN KITCHENETTE MOTEL on Pontiac Lake. $45 per week, including heat. 682-1046.

LAKE ORION LAKEFRONT, FULLy furnished including 3 boats, swimming and fishing, boat included, very reasonable $50 per wk. MY 3-0763. 52 Park Island.

NORTH OF PONTIAC $40 WEEKLY 627-2127

LAKEFRONT COTTAGES AT Lewiston. FE 5-1326 after 5 p.m.

MANDON LAKEFRONT, 3-BEDroom, ultra-modern, safe sandy beach. 363-0075.

WILLIAMS LAKEFRONT, DRAYton Plains, 3 bedrooms, furnished, weekly, OR 3-0680.

YEAR-ROUND COTTAGE WITH 100 ft. lake front at Elizabeth Lake. Ideal for retired couple or small family. Reasonable rent. FE 2-8311.

Rent Rooms 42

1 ROOM
FE 2-6098

EMPLOYED LADY PREFERRED. Refrigerator, stove, kitchen. 332-0187.

ROOM ACCOMODATIONS SEATtle World's Fair 682-3806 p.m.

SLEEPING ROOM FOR 1 ONLY. Kitchen privileges. $15.00. MY 3-2945.

BY OWNER 3 ROOMS AND BATH modern home, adults only, small town. Priced for quick sale. OR 3-2370.

COUNTRY LIVING ON THE EDGE of Rochester. 1 acre. 2-bedroom ranch, knotty pine kitchen, dining area, natural fireplace, tile bath, laundry with toilet. 135-foot deep well. Adjacent to Clinton River. 1147 Rainer, Back of Leader Dog Farms. Phone OL 6-0681. Shown by appointment.

CUSTOM BRICK RANCH OFF DIXie Hwy. After Our Lady of Lakes Church. 3 bedrooms, built-ins, ceramic tile bath, carpeting, drapes, 2-car attached garage. Must see. Down $1,000 or more if practicate. None can compare for $23,500. 673-8111.

CLARKSTON AREA
3-bedroom, lot 170x180, 6 rooms, 2-car attached garage, $100 down, $100 a month, includes taxes and insurance. FE 2-8311. Open Dale Brian Corporation.

HIGHLAND ESTATES
3-bedroom, brick ranch, 2-car garage, finished full basement, fireplace, family kitchen with built-ins $900 down. OR 3-5744.

COMMUNITY NATIONAL BANK
For Home Ownership Loans
New Terms FE 2-8171

CLARKSTON

3-bedroom, brick, Dogwood drive and storm. 4½% GI. Available. MA 5-1969 after 6 p.m.

FAST SIDE, 3 ROOMS AND BATH, furnished, garage, $70 down, $50 a month payments of $60 a month, land contract. Call FE 4-8856.

ELIZABETH LAKE ESTATES, 1½ story, 2 bedroom, expandable attic, full basement, $65 per month, $500 down, no mortgage costs. FE 5-4148.

Quick Reference

BUSINESS AND SERVICE DIRECTORY

SERVICE — SUPPLIES — EQUIPMENT

Ambulance Service

GENERAL AMBULANCE
200 State St. FE 4-7333

Architectural Drawing

NEW HOUSE AND REMODELING plans. 682-0508.

Asphalt Paving

PROTECT YOUR DRIVEWAY OR parking area. Seal coat. Weekdays after 5. 24-hour service on weekends. MA 5-1831.

Auto Parts

OAKLAND AUTO SUPPLY
70 S. Cass st. PH FE 5-0151

Auto Repair

RESULT MOTORS
No money down—24 mos. to pay
Corner Huron & Exchange St.
681 S. Saginaw FE 3-7437

Batteries

KAR-LITE BATTERY CO.
STARTERS AND ALTERATORS
GENERATORS $5.95 UP
303 Auburn PE 5-1916

Beauty Shops

EDNA'S BEAUTY SALON
Permanents $4.50
Hair Styling $1.50 Wave $1.25
70 Chamberlain 8-5 PE 4-1487

Boats—Accessories

LET'S HAVE FUN WITH Larson's Boats, Motors, Sail Boats, and Canoe. Terms trailers. Sales, parts, repairs wood and aluminum boats.
BANK TERMS
Open Friday Eve.
SUNDAY 10-5
Harrington Boat Works
Your Evinrude Dealer
309 S. Telegraph FE 2-8053

Building Modernization

A-1 ADDITIONS, 20-YEAR MORTgage, Free estimates. Call Mr. Concrete Work. Nothing Down.

ALL KINDS OF CONCRETE WORK Free Estimates OR 4-5511

AWNINGS ADDITIONS NEW long-lifetime aluminum awnings, new and conversions Easy terms. Free estimates. Call Ma 3-1128. John W. Capers, 1025 Oakland Ave. Ma 3-1128.

UP TO 20 YEARS TO PAY. COMplete modernization service for home owners. Call us first and bring you a free estimate of your building needs. We will arrange financial arrangements C. E. Brick Builders. Inc. FE 2-8759 or 335-7830.

HOME IMPROVEMENT SPECIALIST

Additions, porches, garages, interior alterations and remodeling. Cement work—city ordinance. Free estimates. Guaranteed. Guina's Construction. FE 8-8122

Carpentry

CARPENTER WORK OF ANY kind. Reas. FE 3-0429 after 6

Custom Tailoring

SABRA'S
Miracle Mile FE 8-8528

Dogs Trained—Boarded

DOGS BOARDED BIRD DOGS trained. FE 2-2646.

Dressmaking, Tailoring

ALTERATIONS, ALL GARMENTS, Inc. Knit Dresses. OR 2-7199.

Excavating

DOZING, BASEMENTS DUG. Reasonable. Dozing. Prices reasonable. FE 4-6098.

Fencing

ANCHOR FENCES
No Money Down.
POINTED FENCE CO. FE 2-7471
3032 Dixie Hwy. OR 3-6595

Floor Sanding

A-1 FLOOR SANDING
THURMAN WITT FE 5-8252
WATERLOO, WAS.

CARL L. BILLS SR., FLOOR Sanding. FE 2-5246.

JOHN WAYNE FLOOR LAYING, sanding and finishing. 25 years experience. 332-8975.

R. SNYDER FLOOR LAYING, sanding and finishing. Ph. FE 5-8592.

Heating Service

J. H. EDWARDS AND SONS
Heating—cooling—estimates
Gas or Oil—FHA terms
Cleaning Service
Call LI 1-1811 Now

Landscaping

A-1 MERION SOD OR KENTUCKY Blue sod square yard. Seeding and fertilizing. Also black dirt, topsoil. Free estimates. Breeze Landscaping. FE 5-3365.

A-1 MERION BLUE SOD. DELIVeries made or you pick up. 3001 Months Rd. OR 3-0184.

A-1 COMPLETE LANDSCAPING Free estimates. Seeding, lawns sodding and fertilizing, trucking. Robert Coley, OR 3-6254.

A-1 LANDSCAPING, EXCAVATING, SEEDING, SODDING. Free estimates. Call after 5 FE 2-8415

HAULING AND RUBBISH, NAME your price. Any time. FE 8-0003.

HAULING AND RUBBISH, LIGHT Rubbish, fill dirt, grading and seeding and front end loading. FE 2-0603.

Truck Rental

Trucks to Rent

½-Ton Pickups 1½-Ton Stakes
TRUCK TRACTORS
AND EQUIPMENT
Dump Trucks—Semi-Trailers
Pontiac Farm and Industrial Tractor Co.
Rt. 8 WOODWARD
FE 4-9401 Open Daily Including Sunday

Upholstering

BAKER'S CUSTOM UPHOLSTERING Walks and Reas. Seats FE 2-2841.

CUSTOM UPHOLSTERING 4400 W. WALTON BLVD. FE 3-8888

Well Cleaners

BLOOMFIELD WELL CLEANERS Walks and Reas. Seats Satisfaction guaranteed. FE 3-1011.

Wallpaper

ACME QUALITY PAINTS INC. Hundreds of patterns to select from. 1 N. Saginaw St.

Sale Houses 49

8-ROOM HOUSE, GAS HEAT, 2-CAR garage with store in front. Reasonable. 335 Wessen.

$60 MONTH INCLUDING taxes. Brick and frame 3-bedroom, living room with fireplace, new with fixtures, comfy and cozy — Cheaper than rent.
FE 2-8096 ROSE HOMES
Call OR 3-9021 for Details

$750 FOR $2,000 EQUITY, MIXED neighborhood, 3-bedroom, brick, recreation in basement. PE 5-3654.

BY APPORTUNITY
By anyone, 3-bedroom brick faced, Full basement, 1½ baths, family kitchen, city sewer, city water and sewers, 2 years young, $67.17 mo. Excluding taxes and ins. $250 down. Call R. R. HAGERSTROM REALTOR. 4800 W. Huron. OR 4-0358. Office OR 3-5226.

AUBURN HEIGHTS AREA, 3 BEDroom bungalow, attractive kitchen. Access to river. Lot 80x150. Only $9,800. Terms. Call Mr. Ashley, Newingham Realtor, Auburn and Crooks. UL 2-3210.

JOHN R AUBURN AREA. 2-BEDroom aluminum, full basement, unfinished upstairs, 2-car garage — Large fenced lot. UL 2-4836.

5 rooms bungalow, Weekt Wachte Hills, Florida. All conveniences. Access to river.

1—5-room house at Big Beaver Rd. Troy, Mich. On 1 acre of land. One of those have to go. Which one interests you. It is ready to cut until 1 hurt. Call Mr. Edgar.

BEAUTIFUL HOME ON LARGE lot with income on Auburn Rd. near Auburn Heights. $16,000 with $1,000 down. For information call 692-0355.

BY OWNER, ON CANAL BEtween Crescent and Elizabeth Lake. 3 bedroom modern home, mont. Open 11-6 Sat. and Sun.
627 Sq Ft 627-2127

6 rooms, 3 bedrooms, dining room, full basement, 1½ car garage, near all furnace. North Side
W. W. ROSE HOMES
Call OR 3-9021 for Details

BY OWNER, 12 ACRES ON BALLard Rd. 3 bedroom home, attached garage, landscaped, natural pool, evergreens, fruit trees, $15,500. MY 3-2945.

BY OWNER 3 ROOMS AND BATH modern home, 2 lots, on small town. Priced for quick sale. OR 3-2370.

COUNTRY LIVING ON THE EDGE of Rochester. 1 acre. 2-bedroom ranch, knotty pine kitchen, dining area, natural fireplace, tile bath

By Kate Osann

Sale Houses 49

BY OWNER. 3 BEDROOM / MODERN home on east side. FE 5-8512

TIME TO START
Build on your lot, nothing down, semi-finished homes, 2 or 3 bedrooms, with or without basement. Starting prices, $2995, $99 per mo. Phone COMPTON & SONS, 6996 W. HURON, DAYS OR 3-7416, EVES. OR 2-4828.

SEE OUR AD UNDER LAKE PROPERTY
J. A. Taylor, Realtor OR 4-0306

NO MONEY DOWN
HURON GARDENS: On Holbrook. Most available. Brand new. See the Big House 3 bedrooms, walk-in closets, oak floors, family sized kitchen. Payments $61.78 a month.

"Young-Bilt Homes"
REALLY MEAN BETTER BUILT
Russell Young FE 4-3200

$8,995
3 bedroom tri-level or ranch home with full basement. On your lot. Model, 3171 Airport Rd. BOOTH BUILDERS. EM 3-4501.

WILL BUILD
ON YOUR LOT OR OURS
YOUR PLAN OR OURS
Have 3 bedroom, 1½ bath, full basement model to show.
Don McDonald
LICENSED BUILDER
OR 2-8271

PRICE $5,950
1223 COLE
A one floor bungalow of 7 rooms, including 2 bedrooms, bath, living, dining, kitchen and utility. Also front porch, 2 car garage, fenced yard, paved street. Near stores and bus. John Knecht, Owner-Realtor, 1092 S. Woodward. MI 4-6600 and evenings MI 4-7791.

SEE OUR AD UNDER LAKE PROPERTY
J. A. Taylor OR 4-0306

LIVE RENT-FREE!
2 family income in quiet area, full village. Forced air heat, 2 car garage and basement. Each floor has 2 bedrooms, living room, kitchen and bath. The upper income can make your monthly payments. Price, $8,500, $1,900 down to mtg.
C. PANGLOS, Realtor
Ortonville
422 Mill St. NA 7-2815

OPEN
Sat., Sun. 2-5
5909 Olympic Parkway
NEW MODEL
3 bedroom, full basement, 2 car garage. Aluminum siding, 1½ baths.
Off Airport Rd. north of Williams Lake Rd.
We build to your plans or ours
OR 3-7038
ART MEYER RUSS McNAB

COLORED
3 Bedrooms
"0" DOWN
DON'T MISS OUT
ON THIS CHANCE OF
A LIFETIME
Over 30 locations to choose from
Model at 509 Alton
(Between Pontiac and Motor)
Open Wednesday and Sundays 1:30-6
Phone FE 2-8763 or FE 5-2763
LI 2-4677 or LI 2-7227 after 7 p.m.
WESTOWN REALTY

SCHRAM
LeBaron School
3-bedroom ranch home, large living room and modern kitchen. Hot water heat, rear covered patio, close fenced yard, 2-car garage, on a well landscaped lot. Includes aluminum storms and screens, and is well insulated. All this for only $10,500 on FHA terms. $800 will handle.

Auburn Heights
2-bedroom bungalow, 13x16 living room, oil FA heat, separate dining room, on a fenced lot 50x230. Priced at $7,250 and terms can be arranged.

126' Lakefront
Cedar Island Lake. A choice building site, in fine home area. $5,500, terms. Discount for cash.

IVAN W. SCHRAM
Realtor FE 5-9471
542 OAKLAND, COR. MANSFIELD
OPEN EVENINGS AND SUNDAYS
MULTIPLE LISTING SERVICE

EASY TERMS
Waterford — 3-bedroom ranch — alum. siding — ½-car garage — finished rec. room — large lot — excellent neighborhood. $13,600 — easy terms. WILL TRADE. Call Mrs. Hillman, OR 3-2391, representing Clark Real Estate.

$9,500
Will build 3-bedroom ranch-style home on your lot. Full basement, oak floors, tile bath, birch cupboards. OR 2-7038.
RUSS McNAB ART MEYER

STATELY
Oak trees shade this nearly new 2-bedroom spring carpeted gem. Radiant kitchen with built-ins. Separate utility room, 1½-car garage. Williams Lake rights. Only $11,750. Convenient terms.
H. R. HAGSTROM
REALTOR
4900 W. Huron OR 4-0358
OR 3-6229

KENT
Established in 1916
ORTONVILLE AREA — 2-family income, 3 bedrooms, each, 2 baths, full bsmt. Property zoned commercial. Ideal for gift or antique shop. Reduced to $9,750 with $1,250 down.
OXFORD — Only $950 down for this 3-bedrm. home, full bath, gas heat. This home is within walking distance of down town and has large lot. Now at $6,950.
SUBURBAN BRICK — Ranch home with good sized bedrms. 21 ft. carpeted living rm., tiled bath, roomy kitchen, full bsmt. with rec. space. Attached 2-car garage, nice lot, $18,500, terms.
Floyd Kent Inc., Realtor
2200 Dixie Hwy. at Telegraph
FE 2-0123 — Open Eves.
Free Parking

SEE OUR AD UNDER LAKE PROPERTY
J. A. Taylor, Realtor OR 4-0306

CLARK
REAL BUY. $9,900, $900 down. 6 room, 1-floor bungalow, 3 bedrooms, tile bath, dining room, full basement, gas automatic furnace, fenced yard.
WEST SUBURBAN. Over 1-acre, $7,100, $1,000 for equity. 5-room modern home, 2 bedrooms, basement, gas automatic furnace, 2-car garage, in Drayton Plains.
WATERFORD AREA. Desirable 3-bedroom ranch, large landscaped lot 100x150 feet, 1½-car garage, basement, oil recreation room, automatic furnace, oak floors, plastered walls, wall-to-wall carpeting, modern kitchen, $13,600, $2,000 down.
Many more to select from. Drive out to see office and see your photo listings.
OPEN SUN. 1 TO 5
FE 5-9176 — EVS. FE 5-6813
CLARK REAL ESTATE
2101 W. Huron Pontiac
Multiple Listing Service

Sale Houses 49

ROCHESTER AREA — 3-BEDROOM brick ranch, 2½-car garage. Full basement. Call FE 5-9500.

CLOSE-OUT
SYLVAN LAKE: Price reduced for quick sale. Exceptional value. 2 bedrooms, Bi-Level on the lake. $4,000 down or will lease at $250 a month.
OPEN
1 TO 6 P.M. DAILY

"Young-Bilt Homes"
REALLY MEAN BETTER BUILT
Russell Young FE 4-3200

BY OWNER, 2 BEDROOM STONE and brick; full basement, new carpeting, drapes and decorating. Sylvan Lake privileges. 191 Starr. $19,500. FE 4-5000

SEE OUR AD UNDER LAKE PROPERTY
J. A. Taylor OR 4-0306

OPEN
SAT., SUN. 2-6
6139 NORTHRUP
(OFF N. AIRPORT RD.)
3 bedrooms, 1½ baths, full basement, attached 2-car garage.
Don McDonald
LICENSED BUILDER
OR 2-8271

THE SWEETHEART
$66.55
Total Price
Includes principle, interest, taxes and insurance.

$8999
WITH OUR WORK EQUITY PROGRAM
Dioran Bldgs. Co. FE 2-9122

NEAR MSUC, 3 BEDROOM, LIVING room, automatic gas heat, aluminum storms and screens. 70' x 210' lot, $7,500 on terms.
TOM
REAGAN
Real Estate
919 Joslyn Ave.
FE 2-0156 FE 2-0157

LITTLE FARM
Off Dixie. North of Clarkston. Good location and pretty setting. 2 acres, raspberry patch, garden, etc. Dandy farm home, large 7 rooms, full basement, oil furnace, elect. hot water, country kitchen. Ideal for family. Only $10,500. $4,700 down. $60 month.

HAROLD R. FRANKS, REALTOR
2538 Union Lake Rd. EM 3-3208
EM 3-7181

Val-U-Way
FHA $300 DOWN
or GI $50 DOWN
No other costs on this lovely 2-bedroom home. Full heat basement, oil heat, paved street, vacant. Only $10,500. $64.70 per month including taxes and insurance.

COLORED
See this nice clean home on Whittemore Street. 12x16 ft. living room, nice dining room and kitchen, full basement, oil heat, enclosed porch, Only $7,750 with $800 down and $75 month.

R. J. (Dick) VALUET
REALTOR FE 4-3531
345 OAKLAND AVE. Open 9-9

BALD EAGLE
LAKEFRONT HOME
3-bedroom frame ranch, lovely yard. Chain link fence. Attached car and a half garage and breezeway. Soft water well. Carpeting and draperies included all for only $16,900 on easy terms. Plenty of time left to enjoy lakefront living so make an appointment to see it today.
PARTRIDGE
REAL ESTATE, REALTORS
1050 W. Huron FE 4-3581
HIITER
WE BUILD
$9,500 TRI-LEVEL. 3-bedroom, plastered walls, oak floors, birch cupboards, formica counter tops, brick trim, rec. room.
AUBURN HEIGHTS. 2 bedrooms, bath, large living room, sun porch, finished in lovely pink, full basement, new furnace, $1,000 down.
WEST SUB. 5 rooms and bath, 1½-story, dining room, nice large kitchen, oak floors, basement, oil heat, 80 ft. lot, look this one over.
$250 down, 2 or 3 bedrooms, with or without basements. Call B. C. Hiiter Real Estate, 3860 Elizabeth Lake Road, FE 2-0184 or FE 2-4390. Open Sunday 2 to 5
OPEN
Sunday 2-6 P.M.
5726 Hummingbird Lane
New 3-bedroom, tri-level with large family room and fireplace, built-in range and oven, 1½ baths and large 2-car attached garage, large wooded lot near Clarkston, will take trade Dixie Highway to Maybee Rd., right to Hummingbird and left to property.
GEORGE R. IRWIN, REALTOR
298 W. Walton FE 3-7883

Walk to Work
Only a few blocks to Fisher Body from this attractive modern bungalow. 2 bedrooms, bath, oak floors, basement, gas furnace, aluminum storms and screens, garage, fenced yard, nicely landscaped. $1,250 down. $70 mo. including taxes and insurance.
Suburban Bungalow
Only $650 down. Close to Lower Straits Lake off Cloverce Rd. 4 rooms, tiled bath, basement, oil furnace, fenced yard. Complete $6,950.
Lakefront Home
Located off US 24, past Lake Orion — rustic home, log and field stone construction. About an acre of land 200' lake frontage. 5 rooms basement, fireplace, 2 baths.
Brewer Real Estate
JOSEPH F. HEISZ, SALES MGR.
FE 4-5181 Eves. FE 8-0823

FOR COLORED
$850 down $8,950. Large 7-room modern home, basement, gas heat, 1 bedroom down, 3 up, 2-car garage, neat and clean. Call Mr. Adams, FE 4-6435, representing Clark Real Estate.

NEW HOUSES
$00
Down
$75
For month includes everything
Visit 3 bedroom models on Carlisle just off West Kennett, 3 blocks from Fisher Body.
OPEN 12 TO 6 DAILY
SPOTLITE BUILDING CO.
FE 4-0884

Sale Houses 49

YOUNG FAMILY
Scenic view overlooking lake with lake privileges, finest contemporary living, 3 bedrooms, 1 bath, can convert lower level into 2 more bedrooms and additional bath. Children's swimming pool, fenced yard, 1½ acres of country for only 1 mile to shopping center, grade school 1 block. Price $23,500 with payments $139 per month. If you are a reliable young family probably no down payment necessary. Call Mr. Hardy, FE 2-0116.

TRADEX
TRADES AND EXCHANGES
WATKINS-ELIZABETH LAKE RD. A beautiful 3 bedroom brick home with full basement, full tiled and a 15x21 family room paneled in birdseye mahogany and white, brick fireplace, 10x22 patio, 2 car garage, paved drive and street, school 3 blocks away. Complimentary homes surrounding this one, all full brick. $21,500 — FHA terms.
Lew Hileman Realtor
1011 W Huron
FE 4-1579 Member MLS

DORRIS
CLARKSTON BARGAIN: Don't take our word for it, read this ad and investigate immediately. 2 story contemporary ranch, wood and frame in construction, 2 full ceramic baths, 5 spacious bedrooms, modern to minute kitchen with built-ins and separate dining room, 14x16 family room, basement with hot water heat, attached garage, and spacious wooded lot 70x176 with outdoor barbecue. $17,900.
VELVETY EXPANSE OF LAWN: On this 100x150 lot in Pontiac-Watkins estate acres, this brick ranch home that proves sophisticated modern can be beautiful, a custom built home with only the best of materials. Oak floors, plastered walls, abundance of eating space in the kitchen, full tile basement, and a 2 car garage.
A LITTLE GEM: Located in Drayton Plains is the spotless 2 bedroom ranch home, decorated throughout with excellent taste, all rooms larger than average, full basement, 1½ car garage, and a spacious lot, unbelievably priced at $10,950 on FHA terms.
SILVER LAKE SUB: In this better than average home, we are offering this 2 story white frame home, with full basement, oil heat, 2 full baths, and 2 lots for $8,950, with $950 down.
LAKE FRONT: 100' of sand beach, plus towering hardwood trees, catch the summer breezes accents this 5 room bungalow with full basement, heatalator fireplace in the spacious living room, separate dining room, and a very comfortable glassed front porch overlooking the lake, $15,950.
OFFICE OPEN
SUNDAY 1 TO 4
DORRIS & SON, REALTORS
2536 Dixie Hwy. Phone FE 4-0324
MULTIPLE LISTING SERVICE

"BUD"
Close to School
Spic and span 2 bedroom brick and frame within walking distance to Kastner Jr. High, close to bus and store, separate dining room, full basement, oil heat and hot water, garage. Action priced at $10,500, a real dandy, see it today!
Near Wisner School
Just right for the young family, 2 bedroom older home near school, bus and stores, separate dining room, one bedroom down, full water heat, storms and screens. Terms can be arranged.
"Bud" Nicholie, Realtor
49 Mt. Clemens St.
FE 5-1201
After 6 P.M., FE 2-3370

O'NEIL
SPECIAL
TUCKED AWAY IN A QUIET NEIGHBORHOOD with a lovely lake across the street we have a spick-and-span ranch style home nestled on a large 150x136-foot well landscaped lot. The 21-foot living room is richly carpeted, 2 large bedrooms, tiled bath, 18-foot country kitchen, enclosed breezeway and attached 2-car garage. It's a steal at $11,900. A low down payment will handle.
262 S. Telegraph Office Open 9-9 p.m.
FE 3-7103 Orville Prutsch Co. FE 4-0575
Multiple Listing Service

ANNETT
OPEN SUN. 2-5 P.M.
Lorraine Manor
3-bedrm. brick ranch, lot 70 x180, tile bath, kitchen with dining area, living rm. 13x17, gas heat, utility rm. and attached garage. Possession once. $13,950. FHA terms. Directions: Dixie Highway to Maybee Rd north on Pernberry, right on Hubbell, left on Tilmore to 294.
OPEN SUN. 2-5 P.M.
Indian Village
4-bedrm. brick, 2 baths, tiled kitchen and nook, living rm. full size dining rm., basement, gas heat, 2-car garage. $15,900 terms. Directions: 687 Elizabeth Lake Rd. to 47 Delaware.
Drayton Woods Brick
3-bedrm. brick and alum. sided ranch, with desirable west side sub. Living rm. with FP, carpeting and drapes, 1½ baths, model kitchen, full basement with bar, FA oil heat, 2-car attached garage. $21,500. terms.
$15,900 terms. Directions: 687 Elizabeth Lake Rd. to 47 Delaware.
Jr. Executive
Brick ranch Sylvan Village W. Bloomfield Schools. Boat at your door, shaded, landscaped corner lot. Living rm., 17x21, stone fireplace, picture windows, separate dining rm., model kitchen, Hot Point built-ins, dishwasher, 3 bedrms, 2 baths, rec rm 16x40 pine paneled, fireplace, gas FA heat, 2-car garage. $28,500, mtge terms.
WE WILL TRADE
ANNETT INC. Realtors
Open Evenings & Sundays. 1-4
FE 8-0466

OPEN
Sun. 2 to 5 P.M.
2945 W. Drahner Rd.
17 acres, 3 bedroom home, basement, fireplace, 2 miles of city parochial schools, dog kennels, fruit trees, room for riding horses, 3 car garage, tractor. $16,900, terms. To inspect, drive north on M-24 (N. Perry St.) to Drahner Rd. (between Lake Orion and Oxford), left on West Drahner 3 miles to "Open."
"Bud" Nicholie, Realtor
49 Mt. Clemens St.
FE 5-1201 or FE 4-8775

Sale Houses 49

TIZZY

ROCHESTER
Only 3 left from 86 homes
Model at 324 Hill Street
3-bedroom, basement, copper plumbing, dual brick, attached concrete drive, gas heat, city water, sewer, paving.
Built to meet approval of FHA or VA
Phone FE 5-9446 — Eve. FE 2-8063

OPEN
SUNDAY
2-4 P.M.
2041 Birchland
Hammond Lake Estates
Long, rambling, brick ranch home — consisting of four bedrooms, two baths, den, dining, kitchen, large kitchen with breakfast area — Fireplace in living room, carpeting and drapes. Two-car attached garage. Acre lot, well landscaped and beautiful trees.
Drive out Orchard Lake Avenue to Birchland and turn left to Open House Sign.
John K. Irwin
& SONS — REALTORS
313 West Huron Since 1925
Phone FE 5-9446 — Eve. FE 2-8063

BATEMAN
OPEN
Sat. 2-6. Sun. 1-8
NEW MODELS
BOTH COLONIAL AND RANCH. Beautifully furnished. Lots of features including marble sills, built-in appliances, fireplace, family room, basement and garage. The prices (UNBELIEVABLE). Come out and compare. Walton Blvd. at Wormer Lake.

OPEN
SUNDAY 2-5
3559 Aquarina
4-bedroom brick ranch with 2½-car garage and excellent lake privileges with clubhouse. Beautifully carpeted throughout and lots of extra features. Excellent location winding roads off streets. Priced far below actual cost for QUICK SALE. $1,700 down plus closing costs will handle. Be Our Guests! Your host Jack Smith, Dixie Hwy. to Silver Lake Road, right to Walton, left to Aquarina.
OFFICE OPEN
SUNDAY 1-5
Be Smart—Trade
Let Us Help
Lakefront
Green Lake, area of all beautiful homes. 125 feet of sand beach, beautiful lake view and excellently landscaped lot 287 feet deep. Owner retiring and will sacrifice for immediate sale. 3-bedroom colonial with 2-car garage. It's in wonderful condition. Priced at $19,950. DON'T WAIT!
If You Are
A pocketbook pincher you must see this 4-bedroom value at only $11,950 if sold fast. Just $200 down plus closing costs, near suburban rancher on large 100x100-foot lot. 2 bedrooms, hot water heat and carpet included. Newly decorated, vacant and immediate possession. DON'T WAIT!
Rochester Area
Never type rancher with attached garage, hot water heat and screened-in rear porch on large, beautifully landscaped parcel. Gleaming white aluminum siding and inside: (well, you must see for yourself). It's topo! $1,500 down plus closing costs. Call now to see. We have the key!
Peace and Quiet
East suburban just outside town. 5 rooms and family room, full basement and 2-car garage. Large 100x300-foot lot on dead end street. In the country and close to town. Only $9,950 with best of terms. DON'T MISS!
Investor's Special
5 rooms and bath, good rental area. Only $4,250 for quick sale. Must be cash!
Sacrifice
For immediate sale at only $6,250. West suburban just outside city. Two bedrooms, partly decorated and large fenced rear yard. Vacant and immediate possession at closing. Only $400 down plus closing costs. Don't be sorry; see it today!
Inter-City Referral
It's Free
Ask Us
Realtor FE 4-0028
Open 9-9 M.L.S. FE 8-7161
Sunday 1-5

OPEN
Saturday and Sunday
2 to 7
WATKINS
LAKEFRONT
4040 Lark Drive
A beautiful high lot, right on the point and wonderful sand beach 3 bedrooms, 2 fireplaces, one in the recreation room, priced at $18,950. Sell on Land Contract or take you home in trade.
DIRECTIONS: M-59 to Pontiac Lake Road, turn left on St., left to Lark Drive, right to 4040.
Lew Hileman Realtor
1011 W. Huron St. FE 4-1579

OPEN TO 8
"BEAUTIFUL" FOX BAY
3-Bedroom brick, built-ins in kitchen, walk-in-wall carpeting in living room with fireplace, 1½ baths, basement, 2-car attached garage. Spacious corner lot. You host! John Stone, FE 5-0281, directions. Elizabeth Lake Road (south) Williams Lake Road, turn right on Hurondale to open sign.
ARRO
$1,000 DOWN. You can have this all brick very well kept home, hardwood floors, plastered walls, full basement, wall-to-wall carpeting and drapes. Nicely landscaped lot with large spruce trees, garden spot. Close to school, shopping center. Quiet neighborhood. Full price $9,650. Don't miss this one.
WHITE LAKE TWP. — Low tax area. Only 96 per year on this nice older 3-bedroom home. Large living room and fireplace, family size kitchen, full basement, nice wooded lot with fruit trees, plenty of space for garden and kiddies. Close to school. Very nice neighborhood. $10,900, terms.
$200 DOWN—Owner will pay all other costs. Possible 3-bedroom home in excellent condition. Full tiled basement, 2-car garage, paved drive, carpeting and drapes included. Better call and make an appointment right away.
TED McCULLOUGH REALTOR
OPEN 7-9 SUNDAY 10-1
MULTIPLE LISTING SERVICE
5143 CASS ELIZABETH ROAD
PHONE 682-2211

Sale Houses 49

3-BEDROOM HOME. NEAR GRAMMAR, junior and senior high school end. $300 down and pay for signing over contract. Balance $7,947.38. Payments $72 per mo. 335-1244.
OPEN HOUSE—166 ONEIDA BY OWNER—SUNDAY 2-5 P.M. 3-bedroom brick ranch, carpeted, 1½ baths. Large kitchen, must be seen to be appreciated. $17,800. FE 6-6775.
BRICK HOME AND GARAGE. SEMI-mole Hills. FE 4-7708.
EXCELLENT WEST SIDE LOCATION—older house, one-story, ranch low, 6 rooms and bath, full walk-out basement. Hardwood floors, beautiful carpets, automatic heat. Double garage, shade trees. Cheap for cash. 335-9500.
FOR COLORED: GIs
No down payment and much less than rent.
WALL STREET
Three-bedroom frame and in good condition. Nice living room, dining room, kitchen and one bedroom on first floor, two bedrooms and bath up. Basement. Two-car garage. Priced at: $5,500, VA and $32.10 per month. Near school and bus.
PADDOCK STREET:
Lovely big, white frame home with a lot at room for the kiddies. Nice vestibule, den, living room, dining room, large kitchen and stool on first floor. Three extra large bedrooms and bath up. Basement, gas heat and garage. Priced at $9,000 with $53.31 per month.
RAEBURN COURT:
Extra large family home and in super condition. Center hall arrangement. Big living room, dining room and kitchen on first floor, no carpeting. Four bedrooms and bath up, large closets, basement, gas heat, aluminum storms and screens. Priced at $10,000 VA or FHA $58.36 per month. Sure better than renting, if you can qualify.
"WE NEED LISTINGS"
John K. Irwin
& Sons —Realtors
313 West Huron — Since 1925
Phone FE 5-9446 Eve. FE 5-4846

O'NEIL
OPEN
SUNDAY 2-5 P.M.
The
Space Master
THE FIRST SHOWING OF THE NEW SPACE MASTER: Spacious 3-bedroom brick and aluminum ranch. Center hall vestibule entrance. Full dining room. Built-in oven and range in this sparkling kitchen with formica counters and birch cupboards. One and a half bath with vanity basin. Full basement. Many other lovely features. We will duplicate on your lot or ours and will take your present home or equity in trade.
DIRECTIONS: Take M-59 to Airport Road, right to Williams Lake Road, right to Cutler. Watch for OPEN signs. Call ED O'NEIL 3-5607 and ask for Ronald N. Neil.
OPEN
SUNDAY 2-5 P.M.
5875 Rowley
LAKE FRONT 3-bedroom brick Tudor living room with large fireplace, expensive drapes included, carpeted, a kitchen that is a woman's dream with built-ins, fan and etc. Lovely family room with window wall facing the lake. Recreation room with built-in bar, 2-car garage. All on a 70 ft. landscaped lot. Owner will consider a trade for 2-6936 and ask for Milo Birable.
TRADING IS TERRIFIC
DON'T BE A GOLF "WIDOW". Move right onto the fairway and join the fun. If you'd rather be a spectator there are five picture windows, yes, five (count them) to watch. Spacious 3-bedroom one-floor plan with 1½ baths and a half plus still another half bath at the recreation level. Yes, fireplaces both up and down too. 2-car garage. Will sacrifice at $21,900 for fast sale. Terms or trade.
NORTH OF JOSLYN
Three-bedroom bungalow, newly carpeted living room, separate dining room. Remodeled kitchen, full basement, gas heat. Priced at $9,950.
WALKING DISTANCE TO DOWNTOWN 3-family duplex consisting of 6 big rooms each, separate basement. Let your tenant make your monthly payments. Full price $8,600. Call today.
NORTH END LESS THAN $1,000 including closing costs will move you into this sharp clean 5-room bungalow. Also a 2-car garage and beautifully landscaped yard, all fenced.
G.I.
NO MONEY DOWN
FOR COLORED
IF YOU ARE A GI AND HAVE $100 down, you can be the proud owner of this 2-story home. Large vestibule entrance, beautiful carpeting in the living room and dining room. Large kitchen with eating area, 2 bedrooms and bath up. Full basement, oil heat.
RAY O'NEIL, Realtor
262 S. Telegraph Office Open 9-9
FE 3-7103 FE 3-7181
MULTIPLE LISTING SERVICE

Sale Houses 49

BUILDERS MODELS
Ready for occupancy, carpeted, landscaped, built-ins, Burton County off Dixie Maple. Open Saturday and Sunday 1-5. Call MA 6-2476.
$3,750 FULL PRICE — SMALL BUNgalow. North end location, 3 people. Call for details.
$6,450 LITTLE FARM — Good bungalow with new kitchen. Plastic tile bath. Large living room. 2 acres of land. Terms. A real good value.
EXTRA SPECIAL — Just like new 2 yr. old. Bungalow home with 3 bedroom, Oil AC furnace, 19 ft. living room. Immediate possession. A sensational buy at only $7,950.
WEST SIDE — Talk of the town. Large 6 room modern home near Webster School. Only $12,500. Enclosed rear porch. Full basement. Gas heat. Aluminum siding. Two car garage. Paved St. Easy terms.
WATER FRONT — Here is a real value. 6 room rancher with large attached two car garage. Aluminum siding. 60 ft. lot. Price $10,200. 12x20 family room, fireplace. 107 ft. on the lake. Terms. Transferred and must sell quick. Only $10,500.
LIST WITH US — We Buy, Sell and Trade. 23 years experience. Open Sunday 11-4. Multiple Listing Service.
L. H. BROWN, Realtor
509 Elizabeth Lake Road
Ph. FE 4-2564 or FE 2-4810
COLORED BARGAIN
LOVELY 3-BEDROOM HOME—OAK FLOORS — DINING ROOM — LARGE LOT WITH LOADS OF SHADE TREES — BELL STARTS YOUR DEAL — FAST POSSESSION — ALSO HAVE OTHER FINE BUYS.
WRIGHT
382 Oakland Ave. FE 5-9441

JOHNSON
— ASSOCIATE BROKERS —
146 Franklin Blvd. FE 8-8063
OPEN
SUNDAY 2-5 P.M.
2275 E. HAMMOND
LAKE ROAD
DIRECTIONS: Orchard Lake Road to Middlebelt to South Hammond Lake Dr. to E. Hammond Lake Dr. to property.
BRICK COLONIAL. 6 rooms, 3 bedrooms, 2½ baths, recreation room with fireplace, 2-car garage. Many other features.
FRESH PAINT
INSIDE and OUT
adds much to this 6-room, 3-bedroom ranch home with panelled sun room. Oil forced air heat. Garage. CITY SCHOOLS AND TRANSPORTATION. $1 TERMS.
WATKINS
LAKELANDS
6 ROOM RANCH
Featuring carpeted living room, dining room and hall. Excellent kitchen. Full bath and shower in basement. Full basement with heater. Recreation room, new gas furnace and water, septic tank and field. Aluminum storms and screens. Insulated throughout. 1½-car garage. Lot beautifully landscaped. 100x125 ft., lake privileges.
SMITH
Wideman
412 WEST HURON ST.
OPEN EVES., FE 4-4526

NICHOLIE
OPEN
Sunday 3 to 5
212 Liberty Street
6-room family home, 3 bedrooms and bath up. Extra large living room, dining room and kitchen. Full basement, gas heat, electric wiring, porch. Turn right on Dwight off Huron (one Webster School) block to Liberty.
Leslie R. Tripp, Realtor
75 West Huron Street
FE 5-8161

STOUTS
Best Buys
Today
POSSIBLY YOURS — Early American brick ranch. Features 3 large bedrooms, custom kitchen with natural finish cupboards, built-in oven and range, living room with entry hall and closet, dining area, ceramic tile bath, basement with rec. room, fireplace, walk-out sliding doors for patio, attached 2-car garage, paved drive. Many other features to see. Call now for appointment.
$850 — No mortgage costs on this cute 3-bedroom brick and frame home. Located Orion area, with large landscaped lot. Strictly modern. Kitchen with formica counters, cupboard doors, basement with rec. area, brick fireplace. Payments of $97 include taxes and insurance.
DON'T JUST SIT THERE. Hurry and call for appointment to see this attractive 3-bedroom frame rancher. Features 23-ft. living room with dining area, ceramic tile bath, floors, master bedroom with double closets, kitchen with plenty of cupboard space, breakfast area, large utility with oil furnace, insulated throughout, full landscaped high and dry lot, west suburban location. Priced at only $10,950. Very reasonable terms.
NO RED TAPE — Just bring in the deposit and we can have the deed in a hurry on this cute 5-room east suburban home. Features dining room, room, separate dining room, tile bath, gas heat, gas range and oven. We have the key. $500 down will handle.
Warren Stout, Realtor
77 N. Saginaw St. Ph. FE 5-8165
FOR A QUICK SALE CALL US!
Swaps July 28, 1962
TRADE IN
That vacant lot as down payment on this cute 2-bedroom frame ranch home. Sound as a dollar. Oak floors, plastered walls, extra lot for outdoor fun. Total price only $5,500. Immediate possession. Warren Stout Realtor, 77 N. Saginaw St. FE 5-8165.
FOR A QUICK SALE CALL US!
173 AUGUSTA. 6 ROOMS AND bath, garage, gas heat, needs repair, terms. Highway. ME 4-9412.
NOTHING DOWN
$6950 FULL PRICE
(BUY LIKE RENT)
New 2-bedroom home, Edgewood Golf Course off Commerce Rd. Lake privileges. MY 3-7791.
OPEN
SUN 12 TO 5
Large 3 - bedroom country rancher, brick fireplace, 1½ finished divisioned basement, family room, built-in closets, built-in oven and range, hardwoods. Can be purchased with 1½, 2, 3 or 37 acres. Must sell. Make offer.
Directions: Dixie Pontiac US 10 to Davisburg Road, left to Ormond Road, left to Eagle Road, right to property. 7371 Eagle Road.
You can also show several more country homes with acreage.
Underwood Real Estate
MA 5-1241

Sale Houses 49

KAMPSEN
OPEN
SUNDAY 2 till 5
6542 Church St.
Village of Clarkston
Lovely family home, full dining room, bright kitchen with breakfast nook, 3 big bedroom and bath down, two bedrooms up, attached breeseway and 1½-car garage, large lot with shade trees. Only $1,450 down — Directions: US 10 to Mill to Church St. to property. Follow signs.
Rochester Area
Trade or Sell
Newer three - bedroom, 2½ bath rancher—Family room 15'x17' screened-in porch, 1½ car garage, 110'x200' lot. Built-in appliances, carpeting, etc. Only $2,350 down plus costs.
Wards Orchards
Trade or Sell
Five - room rancher, natural fireplace, oil hot water radiant heat, 1½-car garage, 120'x180' lot. Only $2,000 down. Balance on low monthly payments.
1071 W. HURON ST. FE 4-0921
OPEN NITES. MLS MEMBER
NO PROBLEMS HERE
The landscaping is done, breeseway and 2-car garage is built, storms, screens and awnings are on, the recreation room is tiled and the 130x300-foot lot is fenced. Just move in and relax in this 3-bedroom ranch home. Call us today for an appointment.
CRAWFORD AGENCY
258 Walton 338-2306
609 E. Pike MY 3-1143

Clarkston Village Income
4-family units in excellent location on large corner lot. Your investment will net over 12 per cent return. Out-state owner must sell $4,500 down.
Holly Village Income
7-family apartment on main street in Holly. Excellent condition, with private baths, and entrances. Newly decorated. Excellent condition, oil heat. Income over $325 per month. Offered at $19,950 on terms.
Rolfe H. Smith, Realtor
244 S. Telegraph Rd.
FE 3-7846 MA 5-6431
SCHUETT
Member Tri-County Exchange
Pontiac-Birmingham-Detroit
Dupont Heights, 2 bedrm. bungalow, hardwood floors, carpeting, garage, only 7 yrs. old. $8,800 will handle.
West Bloomfield. Lake priv., alum. and brick ranch type, carport, large fenced lot. $9,000 with $1,000 down.
Schuett-Bush Realty
1034 W. Huron, Pontiac FE 8-0458
Open Daily 9-9 Sun. 1-5

Income Property 50
2-APARTMENT INCOME. 6-ROOM and 4-room on Pontiac West Side, near hospital and Pontiac Central. Will sell or trade equity for lakefront or country property. Inquire 750 Mill St., Ortonville, Phone 627-2151.
9 APARTMENTS. 4 ROOMS EACH, completely furnished, good condition, easily rented. New heating, approx. 12 per cent annual net return. Our terms. Owner or caretaker, ½ down will handle.
Schuett-Bush Realty
1034 W Huron Pontiac FE 8-0458
Open daily 9-9 Sun. 1-5

Lake Property 51
2 LAKE LOTS ON MORRIS LAKE, West Bloomfield Township, 1 mile west of Orchard Lake Rd., off Pontiac Trail. 682-0866.
100 FEET LAKE FRONT, 3-BEDroom home, terms, sale or trade. $1,200 equity. FE 5-6488.
$6,500 LAKE FRONT
$800 down. Next 2-bedroom frame, gas heat, oil heat, electric range included, shady lot 73 x over 200 feet. Clark Road off lake, FE 2-7888. Res. FE 4-4813.
APARTMENT ON SQUARE LAKE-Lake Orion. $40 a week. MY 3-1422.
Lake Sale lake-front property
GOLFVIEW ESTATES
Distinctive residential area, close in. Blacktop streets, complete city water system. Choice wooded lake-front lot, suitable for ranch or two story home. Restrictions to follow. Warren Stout, Realtor, 77 N. Saginaw St., FE 5-8165.
FOR A QUICK SALE CALL US!
BEAUTIFUL SPOT
3-bedroom aluminum home $6x20. Paved frontage. 24-foot living room with fireplace and lovely view of lake. Kitchen and utility. Completely wired with 5 plug-in fixtures, sink, electric pump, 2 water heaters and tank. Elec and water turned on. Chrome and copper plumbing.
READY TO MOVE INTO
on beautiful Chippewa River. $235 down, $3 month. Price $695 — 5 miles North of Remus on 66. Phone Remington 967-2211. Carl Henry Phillips, Barryton 231. Mich.
OPEN
SAT. and SUN.
12 to 6 P.M.
4635 Port Austin Road
Caseville, Michigan
An ideal year-round or summer vacationing, plus an income with these 3 2-bedroom modern cottages, only 300' from the beautiful sand beach of Lake Huron. Located on M-25 6 miles east of Caseville. Priced right to settle estate. Not to be sold in parcels.
IVAN W. SCHRAM
REALTOR FE 5-9471
542 OAKLAND COR. MANSFIELD

Lots—Acreage 54
14 ACRES
Nice running trout stream on this property, plus 2 modern homes. Many large pine trees. This is ideal for 2 families to purchase for their week-end homes has a rms. and bath. This is fine for weekends or year around. Only 20 miles from Pontiac.
Executive's Estate
Nestled in a hillside, this semi-modern home sparkles with beauty. Spacious kitchen that has many built-in ovens. Living rm. and family rm. Large fireplace. 2 tiled bath. Many bars and add to unusual qualities of this new home. Excellent location. Private spring fed pool. Year around stream. Fenced corral. Barn for saddle horses. Bridal paths. Many other features. 80 acres of land. Give me a appointment only.
Floyd Kent Inc., Realtor
2200 Dixie Hwy. at Telegraph
FE 2-0123 — Open Eves.
Free Parking
We Have Many Choice
Lakefront Homes
Templeton
Bass &
Whitcomb
REALTORS FE 3-7210
3906 Auburn near Adams Rd.
"SPECIALIZING IN TRADES"

Lake Property 51
NEAR CRESCENT LAKE — Large 1-bedroom ranch, ½ lake, basement, gas heat, $12,500. Max. offer $9 down.
NEAR CLARKSTON — 2-bedroom home with cedar-log fireplace, garage, basement, 100'x200' lot, house sink rock with highway. Pretty room for business building in front. Owners in California. Immediate possession. Must sell. $10,500.
WOODHULL LAKE — 2 homes, both have 2 bedrooms and large fenced lot, furnished, excellent buys at $6,500 and $8,500. Low down.
Lake privileges.
BIG LAKE—2 homes, 2 bedrooms in each, furnished. Priced at $3,900 and $5,500. Come and see. Lake privileges.
UNDERWOOD REAL ESTATE
MA 5-2615 OR 4-0562 MA 5-1241
LAKE LIVING LOTS $895 $10 down, $10 a month. Fish, Round, Commerce Lake areas. OR 3-1298, LI 2-5711. Dale Dillon, Owner.
15-ACRE LAKE INCLUDED IN 41-acre farm north of Lapeer. Good buildings. $15,000 with ½ down. Ind. 6-5380.
ON THE BAY, COMMERCE LAKE. $10,900 lot. FE 4-5219.
LAKEFRONT, 3 ACRE, 4 BEDroom, carpeted, fruit, garden, walk out basement, privacy, near Ford Proving Ground. Must see. Best offer. $10,000 equity. OA 8-2741.
LAKEFRONT — 2 — BEDROOM summer home, lots of room, glassed in porch and sand beach, $500 down.
HI-LA

Lots—Acreage 54

2 AND ¾ ACRES, HURON RIVER DRIVE. Cottrell Road, south of Commerce Rd. EM 3-2425, after 5:00 P.M.

CORNER LOT, 125x180, WEST Bloomfield Township, $700. OL 5-2855.

A REAL BARGAIN — IN THE city, sewer and water, 66x150 lot, paved street, $2x38 garage, paved drive, Kent Lake privileges, basement. Let's buy and build here — $2,495.

LAKE FRONT — 80 feet on the water, excellent site for wall out basement. This price is right at $2,995.

KAMPSEN

MLS Member %
1071 W. Huron PE 4-0921
M-15 S ACRES L. COFFIN.

LOT 100x200, NEAR MBUO. PE 3-8413.

2 CHOICE HILLTOP BUILDING SITE 123 ft. frontage, M-59, near Alpine Ski resort. 627-4262.

$50 FRONT OF LAKE PRONTAGE, 300 feet of street frontage, on 6½ acres of land, with house, $815 Clintonville Rd. 673-2573.

ROCHESTER AREA — EXTRA large scenic lot, paved road, swim club near by, $3,650. Terms.

We also have some nice lots in Perry Acres and Lake Orion Highland subs. Call for details.

H. P. HOLMES
MI 3-2800

Groveland Valley Estates

Beautiful sites on Simpson Lake, 100x200 $40 per ft., 20 per cent down, 8 years.

Also sites on Thread Creek, a year round flowing trout stream, 100x250, $30 per ft.

An attractive community of 35 homes serviced by Holly School bus.

10 miles — off of Dunstan on U.S. 10 See our new sign and turn right on Tripp Rd., then 2 blocks east to lake and stream.

Salesman at property Saturday and Sunday 11-7 p.m.

Houseman-Spitzley
MI 4-7422 Eve. MA 6-7221

LAKE VIEW
Of Elizabeth Lake. Beach rights. 116x119 ft. lot. $1,795, $18 down, $18 mo. R. S. HASTROM REALTOR, 682 W. Huron, OR 4-0556, after 6, 682-0436.

YOU SHOULD SEE THE NEW BUILDING TO-DAY
Cherokee Hills!
Controlled to protect better homes. Lots of wooded, rolling scenery site offer country seclusion with classic convenience. Drive out Elizabeth Lake Rd. 1 mile west of Pontiac Mall to Scott Lake Rd. Turn right 3 blocks to Lacota.

CARL W. BIRD, Realtor
592 Community Nat'l Bank Bldg.
Phone FE 5-8181

PIONEER HIGHLANDS CORNER lot, 50 x 150, lake privileges, $1,495, terms. FE 5-2231.

LARGE LOT, CLARKSTON AREA, Lake privileges. Restricted area. OR 3-4031.

WORTH SEEING

A beautiful rolling 40 acre building site with trees and a view of the whole country side — Only $10,000 ($250 per acre) with $2,500 down.

5 acres with barn only, but a wonderful location for gentleman farmer. $20,000 with $5,000 down.

2 acre building site with nice trees and rolling land $300 per acre terms.

C. PANGUS, Realtor
ORTONVILLE
422 Mill St. PH 693-6183

HI-HILL VILLAGE
A beautiful spot to build your own home, surrounded by woods, protected and assured of future values. Plenty of recreation. Top of hills Choice site located on wooded parcel overlooking Excellent deed restrictions and good utilities. 120x160 for $1,900 with $300 down.
FE 5-2201 or OR 3-1231 after 7:30

LAUD'S INC
3885 Lapeer Rd. (Perry M24)

HI-LAND REAL ESTATE.
212 Center, Highland 887-4812
LAKE ACCESS, $1,495, TERMS.
Watts Realty, Ortonville, 1956 M15

SEE THIS
A beautiful rolling 40 acre building site with trees and a view of the whole country side — Only $10,000 ($250 per acre) with $2,500 down.

5 acres with barn only, but a wonderful location for gentleman farmer. $20,000 with $5,000 down.

2 acre building site with nice trees and rolling land $300 per acre terms.

C. PANGUS, Realtor
ORTONVILLE
422 Mill St. PH 693-6183

NA 7-2815
37 ACRES—WILL DIVIDE, farm land, only 3 miles from Pontiac. Make offer.

40 ACRES — Will divide, wooded, close to new expressway. $300 down, $375 per acre.

16 ACRES — Wooded with pond and creek frontage on M-15 north of Clarkston. Make offer.

11 ACRES — Flowing well, nice building site, near Ortonville. $500 per acre.

100 FOOT LOT — Level and high, in Lakeshore area near Watkins Lake. Paved streets. $2,800. Terms.

UNDERWOOD REAL ESTATE
MA 5-2815 OR 4-0057 MA 5-1241

Sale Farms 56

20 Acres . . .

North of Pontiac, approx. 20 miles. Modern 10-year-old home of 3 rooms and bath, breezeway and 2-car garage. BRICK FIREPLACE IN SPACIOUS LIVING ROOM (2 bedrooms possible 3). Oil fired hot water heat. 20 acres of tillable soil. Very good property $21,000, terms. CALL FOR DETAILS.

24 Acres . . .

FAMILY HOME 3 bedrooms. Silk rooms and bath, plus large enclosed porch, on one floor. 24 (7 living room, big dining room too) oak floors, beautily decorated throughout, gas heat. West of Pontiac. Better hurry — $16,900, full price! SEE IT!

Humphries
FE 2-9236
83 N. Telegraph Road
10 No. Sunset Call 5-2223 Evenings

ATTRACTIVE SMALL FARMS
About 12 A. 4 rooms, bath, 1 paved with good bldgs. beautiful landscaping, small greenhouse. Easy terms. Owner on premises. 4181 Adams Rd. at Lonsdale.

80 ACRE FARM NEAR FREEWAY 75 and one mile west of U S 10 Big Andian Belford Rd Holly

TRADE
80 acres, 1½ miles of miles west of Pontiac. 10-room, modern home, 2 basement barns, other outbuildings. Will accept free and clear property in trade. $5,500 cash.

Clarence C. Ridgeway
BROKER
FE 5-7051 398 W. Walton

Sale Business Property 57

AUBURN HEIGHTS AREA

SACRIFICE BUY:

Illness is forcing owner to give up this excellent 4 bedroom producing situation. Consists of modern, established grocery store and large family home, located with 3 of an acre. Property is on a corner and on heavily traveled paved road. With right owner, would produce excellent results.

CALL FOR
FURTHER INFORMATION

John K. Irwin
& Sons — Realtors
312 West Huron
Phone FE 5-9496—Eve. FE 5-9846

Sale Business Property 57

CORNER
COMMERCIAL

Brand central block bldg. and 3 bedroom home near Rowe Lake. Lot is 140 ft. frontage by 150 ft. deep. Ideal for service, distributive or retail business. Full price only $12,500 with easy terms. See today!

PARTRIDGE
REAL ESTATE, REALTOR
1009 Huron PE 5-9201

Sale or Exchange 58

BATEMAN

Have:
One of the greatest opportunities in Oakland County. Motel, Restaurant, Bait Shop, 21 Rental Boats Picnic Grounds with 80 Tables.

Want:
Free and clear home or land contract as down payment. Owner will carry contract on balance.

Have:
Small Town Restaurant: same owner 8 yrs. good lease.

Want:
Land contract, vacant land or good home in model car as down payment.

FE 4-0328 Realtor FE 8-7161
Eve. FE 4-0328 Sunday 1-5

Business Opportunities 59

BEAUTY SALON IN ROCHESTER. Doing excellent business. Highest type clientele. 4 operator salon. All modern furniture, equipment. Living quarters included plus income property. Price reduced $6,000 down to handle. OL 1-0600.

GARAGE, STORE, FRONTAGE. $12,500, owner. MA 5-4600.

ESTABLISHED — Drive-In restaurant, reasonable priced. East side. FE 8-9184 after 5.

GROCERY AND PLANT AND coin operated laundromat in high income area close to Pontiac. Must have dry-cleaning experience. Double income. Profits 1961 over $15,000, $10,000 down, good lease. Apply Pontiac Press Box 27.

WANTED TO BUY
2 chair barber shop, clean. Lease and fixtures. Prefer parking. Call Castle Pontiac, FE 2-3883.

EXCELLENT OPPORTUNITY FOR service station operation in the Pontiac area. Call Pure Oil Co. 682-3200.

DELICIOUS—JOBY'S BAR-B-CUE Pit Barbecued SHRIMP. Ideal for shrimp cocktails, hors d'oeuvres, refreshments or for hunting, fishing, camping and trips. Serve chilled or from the jar. Non-perishable, canned product guarantee $3.00 a quart. Send cash, check, or money order. Dealer inquiries. NO C.O.D. Distributors wanted full or part time. Give your name and address and request details. JOBY'S PICKLED SHRIMP, 500 Trans Highway 66, Panama City, Florida

INVESTORS
What have you to trade on this nice rustic Restaurant and store fully equipped plus small living quarters in Lucern on Highway 27. Only $3,000, $1,000 down and $30 a month.

INVESTORS
Have for sale residence, business and beer, wine, groceries, alles, purchase" in 1946 at distress price. Business grossed $18,000. Six lots, offer for cash or terms three year contract. 4 prices down. Will make money on in a few years. Write or phone me. Maple 2-2375 address 1 R. R. Olsen at General Delivery, Clarkston, Mich.

LUCRATIVE
BUSINESS
LAWN AND GARDEN SUPPLY STORE
ON M-59
West of Pontiac Lake, well stocked and equipped. Plenty of room to expand. Includes a 4-bed room brick blown home for owner 2 baths, 2 fireplaces, recreation room. Also mas made spring fed lake. CALL US FOR FULL DETAILS.

SMITH-WIDEMAN
REALTY
412 W. Huron St. FE 4-5526

PONTIAC LAKE MOTEL AND RESORT 20 units and owners lovely home. Income home. 8-unit modern motel, 12 separate housekeeping units. All in top condition. Sale easily beach, swim rafts, boats and lots of playground equipment. Easy to operate — just a part-time job for the wife. Gross over $18,000 Priced at $115,000 on terms or trade.

WOODWARD AVE. — BAR only 37 one door north of 12 gross $45,000. Full price just $28,000. Hard to beat!

PARTRIDGE
REAL ESTATE, REALTORS
Member Partridge & Assoc., Inc.
Associate Offices thruout Mich.
1009 W. Huron PE 5-9201
PARTY STORE
Pontiac area—good gross, new fixtures, large parking lot. Brick front building. Good lease. Only $13,000 with $6,100 down.

Peterson Real Estate
OR 3-1500 after 6 MY 3-1081
RESTAURANT FOR SALE — Good truck stop plus lake trade. Short orders to dinners. Last stop for 100 miles. Ideal for couple. M-58 "Rancherette." R. 24, Milford.

TAKE OVER — BEAUTIFUL RESORT motel business. Ideal family route for equity in 1962 Chevrolet Step-Van truck and outstanding 4 bedroom home. Offer or costs for route of our of the country. Will consider trade. Opportunities unlimited. Owner retiring to operate his own business. Handle both. FE 5-6325 after 7 p.m.

TAVERN WITH TAKE OUT AND package goods license. Lake Orion area. Terms. Call 693-9300.

Mortgages Wanted 62

CASH LOANS
$600 to $2500
On homes any place in Oakland County.

You receive full amount in cash no deductions. Low rates and very neat day after making free application.

No attorney fees, no abstracts, no title search, no survey to pay for.

Borrow from us to pay all your bills, your taxes, for home repairs and improvements, for balance you owe on your home, for any other purpose.

Have only one place to make small monthly payments.

Call at our office to talk it over. No obligation unless loan is closed and cash is in your hands.

Voss & Buckner, Inc.
ROOM 209, NATIONAL BUILDING
FE 4-4729

CASH
Loans to $2500
Loans available to home purchasers on autos, home equities and furniture. 24-48 months to repay. Group all your debts with only one small monthly payment.
Family Acceptance Corp.
317 National Bldg. 10 W. Huron
Telephone FE 5-4822

A Mortgage Problem?
We make mortgage loans to meet your requirements. Any property, any amount. Prompt, dependable service. Remodeling and construction. Refinance. Cash and consolidate debts
Cluett Mortgage and Realty Co.
FE 2-6726 or 963-8790

COMMUNITY NATIONAL BANK
For Home Ownership and Commercial Mortgage Loans
New Terms — Low Rates
MORTGAGE ON ONE ACRE UP. With 150-foot frontage. No appraisal. All for $1,500 complete. Write Farm Loan Service, 1777 S. Telegraph, Pt. 48041.

CASH AVAILABLE NOW
To pay off your bills, land contract or mortgage, providing you get a home improvement or home modernization loan. Payments real equity or more. Big Bear Construction Co. FE 2-7833.

UP TO 99 PER CENT
of appraisal Century Mortgage, FE 2-0647 until 1, MY 3-3600.

Swaps 63

3-BEDROOM, FULL BASEMENT area beat large living room, dining room and kitchen, good condition. Exchange for lot or building rental or small acreage. Reply to Box 66 Pontiac Press.

FOOT-PEDDED BOAT WILL SELL or trade for surf clubs or what have you? OR 3-0180.

12-FOOT BOAT, $75, OR SWAP FOR 3-1180.

99 STORMS AND SCREENS, 1 storm door, for what have you. FE 2-5877.

WANTED — 1955 STUDEBAKER 400, sell or trade. OR 3-3766.

CLEAN INCOME IN GOOD condition. 4 large rooms and bath up, 3 large rooms and bath down. Will trade for equity or will sell for smaller home. FE 4-1815 after 4 or all day Sat. and Sun.

FOR SALE OR TRADE, CEMENT building, 8 rooms, upper, basement area, 680 per mo. 2 lots fenced in, 3-car garage, valuation $16,000, $3,000 down. OR 3-3139.

MODERN FURNISHED LAKE front northern property. FE 5-6276 after 5 p.m.

SELL OR TRADE 15 FOOT BOAT, motor, trailer, store-bought 2 caliber S&W revolver. 334-2333 before 8 p.m.

SWAP FOR SMALL — CABIN NEAR West Branch for car or pickup. OR 3-3973.

WANT TO SWAP AIRPLANE OR tanks, can be used for floats, $15 per day or swap. FE 3-1383.

SELL OR TRADE 1957 MACIO motorcycle. Hot Point electric range. Frigidaire auto washer. OR 3-0948.

WILL SWAP KENMORE DELUXE cleaner for electric range in good condition. FE 3-4711.

WILL SWAP 12-FOOT ALUMINUM boat for automobile. OR 3-7700.

TABLE MODEL PHILCO TELEVISION, $35. Hot Point 7x36, $25, hand washer supplies. For rugs, ladies' and men's heavy mats. Cheap. FE 5-4121.

2½ ACRES, 1 BLOCK OFF M-24, gas piped by the door, choice site for building. Trade for good home or Pontiac, reply to Pontiac Press, Box 67.

Sale Clothing 64

FOR THAT SOMETHING BORROWED, have a floor-length wedding gown. Size 12. Call 682-0946 in excellent condition. Call FE 5-3407.

Wanted Contracts—Mtg. 60-A

AN IMMEDIATE SALE FOR YOUR land contract or mortgage? See us before you call Warren Mortgage Co., 7 N. Saginaw Pontiac. FE 5-4196.

ACTION
On your land contract or large or small, call Mr. Hiller, FE 4-2000. Broker, 2000 Elle Lake Rd.

LAND CONTRACTS WANTED Immediate cash. Earl Gerrets, Realtor, 1200 Commerce Rd. Lake Sq. Lake. EMpire 3-2511 or 2-9480.

Sale Household Goods 65

1 AIR CONDITIONER, 110 OR 220, 8,000 BTU, $125. Also 2 pair of apartment size electric stoves, $60 each, guaranteed. 2 refrigerators, stoves, and washers, all sizes, $100 up. Also bedset, $19; business desk, $20; couch, $15; 4 matching chairs, $5; dinettes, $10 up; bedrooms, $20 up; living rooms, $20 up; vacuum cleaner, $7; drop-leaf dining room set, $79; wardrobes, trunks, dressers, desks, tables, chairs, lamps, mirrors, lamps, rugs, and desks. Everything in used furniture at bargain prices. ALSO NEW LIVING ROOMS, 3 PIECE DINING, dinettes, rugs, and mattresses. Factory crates about ½ price. $2.95 down.

BUY - SELL - TRADE
Bargain Barn, 192 N. Cass at Lafayette. FE 3-8842. Open 10 to 9 Monday thru Saturday

1 DAVENPORT, $25.
FE 4-1385

1 DINETTE SET, 1 AUTOMATIC washer, 1 oil hot water heater. FE 2-5208.

2-PIECE LIVING ROOM SUITE, foam rubber. 9-piece bedroom suite, maple. 5-piece bedroom suite, charcoal, like new. Must see to appreciate. 257 Baldwin Ave. FE 2-9275.

2 CORNER CHINA CABINETS, 1 old 48 Lonsdale chair. Deep Large Frigidaire, $35. 682-0677.

4-PIECE BEDROOM OUTFIT, LIKE new. $125. 334-6758.

6X9 RUGS $1.95
ASPHALT TILE, Each 9c
VINYL TILE, Each 12c
"BUYLIO" TILE, 12c S. Saginaw

6 INCH USED REFRIGERATOR, $35. Walton 3-7700 Open 9-8

2 Pc. Walter Scott Colonial Sofa, $125. Also 2 table lamps, desk and chair, 2-bedroom set with springfoam mattress, $125. Also 2 bedroom set with 2 vanity lamps.

5 pc. kitchen dinette set, all for $385. 9x12 rug included. E-Z terms. Open 9-9 daily, 1-5 Sunday. 1 mile E. Huron.

GOVERNOR WHYTHROP SECRETARY $30; Winsor Chair, $10. Butterfly Dropleaf table, $10. All walnut good lines. 332-0181.

12-POOT NORGE REFRIGERATOR, $60. FE 6-6350 after 3.

12cu.ft GENERAL ELECTRIC refrigerator, $25. OR 3-7315.

4 ROOMS OF HOUSEHOLD FURNITURE, $300. 1123 W. Hughes.

30 SQUARE YARDS OF USED green wool carpeting and rubber padding. $100. 1 Dick Ave.

1 INCH ELECTRIC RANGE WITH deep well. Spotlessly clean. Priced for quick sale. OR 2-1366.

3" BOTPOINT STOVE, $35. KENMORE auto. washer, $25. FE 5-6315.

60 INCH GE STOVE IN GOOD CONDITION. Hotpoint refrigerator, $35. MI 6-0005.

40-INCH ELECTRIC STOVE, GOOD condition. $35. 682-0946.

8x YARDS BROWN AND BEIGE wool carpeting. Green cotton carpeting, 8 x 12. Assorted size room draperies with valances, and matching bedspread. FE 5-4121.

ALWAYS GOOD BUYS IN NEW and used TVs. Pete's Appliance. EM 3-6411.

APARTMENT SIZE GAS STOVE good condition. $30. OL 1-4604.

ABOUT APPLIANCES WANT FOR PONTIAC, WE CAN BE FOUND AT L & S. Just a little out of the way but a lot less to pay. Furniture and appliances. Also buy, sell, trade. USED, USED, visit our trade dept. for bargains galore.

We buy, sell or trade. Come out and look around. Lots of free parking. Phone FE 5-2241.

L & S
OPEN MON.-SAT. 9 TO 6
24 MONTHS TO PAY
4 miles E of Pontiac or 1 mile E of Auburn Heights on Auburn Rd. Exit

AUTOMATIC WASHER AND MAYTAG electric dryer. Balance $3 mo. or $36 cash. Phone Mr. Fuller, (this model Sebleh's. MY 3-2711.

AUTOMATIC WATER SOFTENER re-conditioned.

60-gal. glass lined electric water heater, 2 years old.

Teapan gas range $19.95
11 cu. ft. freezer, floor model $49.95
Speed Queen washer, floor model $109.95

Crump Electric Co.
3465 Highland Rd. FE 4-3173

½ PRICE — REJECTS BEAUTY full living rm. and bedrm. suites $69, 3-piece Mahogany Dinette 102 N. Cass. FE 2-0642.

A Dial Design Singer
Zig-Zag sewing machine, cabinet model. Makes fancy designs, monograms, buttonholes, blind hems, and by simply dialing. Only $61.10. Phone Waite's FE 4-3611.

BIG BUY SPECIALS

REFRIGERATORS, RENEWED GUARANTEED
$48.00
HAMILTON AUTOMATIC WASHER 2 speeds, suds saver, like new. Deluxe Model
$119.95
ADMIRAL OR MOTOROLA 17" portable, new with stand
$149.95
GE SWEEPER, NEW, new all attachments, 1 h.p.
$34.95

GOOD HOUSEKEEPING SHOP
of Pontiac
51 W. Huron FE 4-0351

BABY CRIB, HIGH CHAIR, $15. Partition, $25. Clock radio, $15. 165 Ely.

HUNK BEDS (WROUGHT IRON) complete with springs and mattresses. Also 2 matching end and blond trimble end tables. Bunk beds, $79.95 complete set. Bedchard Lake Ave.

CHAIRS, RUGS, LAMPS, SHOP around and compare. OR 3-6508

COMPLETE FIREPLACE SET, 3-piece brass fireplace, Hollywood frame, spring and mattress, $25. OL 1-1552.

CALL FOR GARBAGE BUNK, per, gas, like new. 682-0614.

CLOSING OUT
ALL FLOOR SAMPLES
Bedroom sets, box springs and mattresses, lamps and tables, odd rockers, lamps and tables, odd dressers, lamps and tables, desks
EVERYTHING MUST GO!
Easy terms

BEDROOM OUTFITTING CO.
4780 Dixie Hwy. OR 3-6734
Open 9 'till 6 Mon. 'till 8:30

COUCHES, CHEST OF DRAWERS, table, refrigerator, lamps, and several miscellaneous items. FE 2-7984.

COLONIAL SUPER-MART RE-frigerator, large freezing capacity in bottom. FE 5-5735.

DUNCAN PHYFE BUFFET, TABLE and chairs, $85. FE 2-0069.

DEEP FREEZER, 20 CU. FT. Frigidaire Deluxe. UP 3-1542. Absolutely brand new. $199.

DELUXE HOTPOINT RANGE, electric automatic oven, like new. Cost $380, sell $175. OR 3-0177.

EXCELLENT REFRIGERATOR. 961 Joslyn. Open 1-6 PM.

ELECTRIC STOVE, 2 OVENS, pushbutton deluxe. Sacrifice $100. FE 4-3280.

ELECTRIC STOVE, VERY CLEAN, like clock and timer. OR 3-0867.

FREEZERS
PRICED FROM $146.88

FLOOR MODELS
TERRIFIC SAVINGS
NAME BRANDS
KELLY'S APPLIANCES
5213 Dixie Hwy. Drayton Plains

FREEZER, UPRIGHT, PANCHOM name brands. Scratched. Terrific values. $149.88 while they last. Michigan Discount, 3802 Orchard Lake.

"Fine Furniture in Michigan"
WHOLESALE
MEATS AND PRODUCE
FREE HOME DELIVERY
All National Name Brands.
Buy with savings up to 40 percent from our prices. Flour, butter, sugar, milk, cereal, soup, dog food, vegetables, 8 oz. pieces Kraft cheese, 1 lb. baby goods. Not necessary to come to Freeser. Call for free catalog and information. EM 3-3236 or 5-9

FREIGHT DAMAGED AND EXCESS dining room suites $69.50 up, bedroom suites $69.50 up. Mattress sets $29.50 up. Free delivery. Pearson's Furniture, 42 Orchard Lake Ave.

Sale Household Goods 65

GOLD VELVET SOFA, DOWN cushion, 8 matching tables, excellent condition. M 6-5325.

GOOD REFRIGERATOR AND SOFA. Reasonable. $25 each. EM 3-4779.

GAS STOVE WITH BIRCH SPICE cabinet $35. 8' plywood boat $15. ½ ton air conditioner $45. 42" diameter sea coffee table $45. ½ ton Studebaker pickup, needs motor $12. 30 W. Walton rear.

DESK, SOFA AND CHAIR, COFFEE table, goose hook rocker, dinette. Queen swinger washer and others. Call FE 4-0036 or FE 2-8872.

ELECTRIC STOVE $25. KITCHEN cupboards, $15. FE 4-6853.

GAS STOVE, CLEAN $25.
FE 5-6095.

GAS STOVE, GOOD CONDITION, $20. Inquire 862 Glendale.

HOLLYWOOD TWIN SIZE BED, Norge electric range, and platform rocker. OR 4-0432.

HOTPOINT AIR CONDITIONER, one ton, $85. B. Minto Electric Service, 682-0611.

IRONER, G.E. DUAL CONTROL, $60 Maple 5-2472.

LEAVING STATE — 4 ROOMS OF furniture, youth bed, baby crib, refrigerator, stove. 192 Valencia St. FE 5-5042.

LINDSAY WATER SOFTENER. FULLY automatic. $325. 5-8745.

LEAVING STATE AUGUST 1. Must sell all furn. and appliances. Reasonable. Phone 3185 Warren Dr. Drayton Plains.

LIVING ROOM FURNITURE, 7-ft. Duncan Phyfe sofa, round knotty pine kitchen table, end tables, lamps, 3 matching coffee tables, baby stroller. MI 6-6436.

MUST SELL AT ONCE. CHEAP — 2 pr. girls ice skates, Hotpoint refrigerator, Antique settee, Duncan Phyfe table. 3083 Embarcadero.

MOVING-BARGAINS
Garden and yard tools. Wheelbarrow. Lawnmowers. 2 refrigerators. Washer. Gas dryer. Rug Drill press. Jointer. TV. Gas heater. Hand Card table set, etc. MI 7-1831.

NECCHI ZIG-ZAG SEWING MACHINE — Does all kinds of fancy stitches, attachments like new. Take over 9 monthly payments of $5.34. Elector Hygiene. FE 3-7623.

ONE KNEEHOLE DESK, $14.95. Two 4-drawer file cabinets, $19 all sizes, $19 up. Dining room set $34, 5-piece wood dinette, $19. Gas and electric stoves $49 up. Frigidaire electric ironer and dryer, like new, $79. Maple 5-piece Duncan Phyfe dining set, sold buffet, all solid wood, $89. Antique lamps. Traveler Babe, child's sleeping bag, like new, $5. 2-piece living room sectional. Pearsons Furniture, 42 Orchard Lake Ave. FE 4-0036.

PHILCO REFRIGERATOR, EXCELLENT condition, $75. 682-0547.

REFRIGERATOR AND DRYER, A-1 shape, both $125. FE 4-0839.

RUGS
9x12 Foam Back $16.95 up
6x9 Brush $8.95 up
6x9 Braids $15.95 up
6x9 Jute Back $19.95 up
Braid Broadloom $4.95 up
EAKENS OR 3-3189

NEED A RANGE?
We have a few 30" ranges left. Priced low for immediate sale. Just 8178 88 no money down
HOUSEHOLD DISTRIBUTORS WARD
Telegraph at Elizabeth Lake Rd.

SALES — SERVICE — PARTS
Sewing Center
PONTIAC MALL 682-0350

SLANT NEEDLE SINGER SEWING machine. Stretch-stitch cabinet. Like new, pay off account in 8 months at $5.60 per month or $49 cash balance. Universal Co. FE 4-0809.

STOVE — MATTRESS, 14 - POOT boat. Sell 261 Oakland after 5 p.m.

SEWING MACHINES, WHOLESALE to all. New, used and repossessed. $19 up. Guaranteed. Choose from. Prices start singer portable, $14.50, zig zag equipment. Curts Appliance, 6481 Hickory Rd. OR 4-1191.

RECLINER CHAIRS $5 UP
Davenports $5 up
10" boxspring headboards $4 up
Floor lamps $6 up
Table lamps $1 up
Kitchen cabinets 20 W. Alley
WKC Warehouse

REFRIGERATOR, 50-FT. 26 McKINSTRY, Pontiac. FE 5-9111.

REGULAR SIZE GAS STOVE, EXcellent condition. Reasonable FE 5-9111.

SINGER SEWING MACHINE With buttonholer, zig-zag equipment Simply dial for style. Fancy stitches, scallops, button-holes and monograms. Only 12 payments of $5.00 or $59 cash balance. Universal Co. FE 4-0809.

SEWING MACHINE, ZIG-ZAG PULLY automatic, needs no cams, reasonable. Also 2 pr. ice skates, boy. New guarantee Vacuum Center. FE 5-9111.

TWO DUO-THERM CIRCULATING heaters and tanks. 1 upright Amana freezer, 1 Frigidaire refrigerator, 2 years old. Any reasonable offer 334-1198.

TAKE OVER $13.96 PAYMENTS ON beautiful Singer Sewing Machine in cabinet. Zig-zag, button-hole, dials $31.78 total of extended cost. Phone Capitol Sewing Center FE 2-9407.

USED TVs, $19.95 AND UP. Also radio and TV repairs. 422 W. Huron. FE 4-1133.

USED GUARANTEED APT. SETS. $14.95 AND UP. FINANCING. D & A DIST. 674-1341.

USED TELEVISIONS
Some with new set guarantee
REASONABLE
JOHNSON RADIO
and TV
45 E. Walton near Baldwin
FE 8-5509
Authorized Admiral Dealer

VACUUM CLEANERS
Brand new 1961 tank-type with all attachments, color-suite, $15.
Hoses, 7' nylon each, ends . $ 4.95
Motor Cleaning . . . . . $ 2.95
Complete tune-up bag, cord . $13.95
VACUUM CENTER FE 4-0809

WHIRLPOOL WASHER AND DRYER combination, very good condition. $300. FE 2-4611.

WESTINGHOUSE ELECTRIC range 28", good condition. $60 FE 6-6915.

WASHER, $25; ELECTRIC STOVE, $35; refrigerator, $25. 2-pc. chrome dinette, $45; refrigerator with freezer, $49; gas stove $20; deep freezer, $79. 6 Harlan. FE 5-2766.

YOUTH BED $20, DERK-MODEL sewing machine $75, drapes and matching to match, 110x84, $10, hallinette $8, baby scales $2.50 MA 2-2098.

ZIG ZAG AUTOMATIC SEWING MACHINE, in lovely wood console, stitch, button holes, monograms, decorative sews on buttons without attachments. Balance $5.94 per month or pay off $44 due. Capitol Sewing Center for appointment FE 2-9407.

Sale Miscellaneous 67

LADY'S DIAMOND ENGAGEMENT ring. Solid gold mounting. Special cut. Weight ¾ carat, finest quality. Appraisal value $1,500 or trade. Will sacrifice, $450. OL 1-2777.

ROYAL OAK DOUBLE HUNG windows. 24 x 30, good condition. Call OR 3-3860.

PLUMBING BARGAINS: SHOWER stall with fittings, $39.95; toilets, $19.95; 60" cabinet sink with trim, $46.50; 40 gallon gas hot water, $49.95; sump pump, $23.95; 5-pc. white or colored bath sets with trim, $79.95. Copper, steel, galvanized pipe and fittings at wholesale prices. 2 part stainless steel sink, $29.95.

SAVE PLUMBING CO.
172 S. Saginaw FE 5-3100

PLASTIC TILE. Each or roll WALL TILE, 54" 29c ft. 9x12 RUGS 2.95 up. "BUYLIO" TILE, 12 S. Saginaw

PLASTIC PIPE, ¾ INCH 10c ft. price per foot, 1 inch, 9c per foot, ¼ inch, 1½ cents per foot, 1¼ inch, 1½ cents per foot. 1¼ above pressure rated. G. A. Thompson, 7005 M-59.

FREEZER PORCH WITH IRON railing. FE 2-6606.

REFRIGERATOR, 3 END TABLES, 1 TV table, camping trailer, 30" tricycle. 332-0181.

STAMPS FOR COLLECTORS! Free lists! Write Box 4004 Auburn Heights 48057.

STEAM FURNACE PIPES, stokers and fittings for sale, in operation. $125. OR 3-3980.

Sage finished plywood 4x7 $2.95
¼ in. prefinished hardboard 4x8 $6.95
¼ in. standard hardboard 4x8 $1.88
DRAYTON PLYWOOD
2611 Dixie Hwy. OR 3-0912
Open Mon., Thru. Sat. 9-6

¼ HORSE AIR COMPRESSOR IN steel stand, good condition. $75. 682-0614.

SINK AND FIXTURES, RUGS, clothes, dryer, gas range. 332-2411.

STAINLESS STEEL CARLISM DOUBLE sink, $39.95, white double sink $29.95. G. A. Thompson, 7005 M-59 West.

THE SALVATION ARMY
THRIFT STORE
Has a large variety of
Everything to meet your needs.
Clothing, Furniture, Appliances.

TALBOTT LUMBER
Paints, lumber, plywood, roofing, electrical supplies. Complete stock of building materials.
1026 OAKLAND AVE. FE 4-0805

TO RENT A NEW SINGER SEWING machine, see the Singer Sewing Center. 333-7029.

WHEEL-BORROW AND ROLENS tractor equipment, for mowing, mowers, tillers, lawnmowers, 18" to 72" lawn mowers, snow plow parts, complete engine and mower repair service. ROLENS EQUIPMENT, 6607 Dixie Hwy., 625-1711.

USED LUMBER.
Prices Reduced
USED OIL FURNACE, ALL controls, large tank. OR 3-8443.

USED GAS FURNACE. LIKE NEW. OR 3-8443.

USED GAS STOVE 4 BURNERS, A-1 condition. 682-2766.

WHITE PINE SCREEN DOORS
2' x 6' $6.95
2' x 6' 8" x ¾" $8.95
2' x 6' 8" x 1¾" $9.95
3' x 6' 8" x ¾" $8.95
3' x 6' 8" x 1¾" $9.95
COMBINATION STORM SCREEN. 2' x 6' DOORS $12.50 and $13.95.
BLAVLICK LUMBER SUPPLY CO.
21 Orchard Lake Ave. FE 4-2081
1,000-GALLON BUTANE TANKS. (Bulgas). 625-8391.

Hand Tools—Machinery 68

YARD CRAWLER LOADER. $500 or. Il runs. 2484 Adams Rd. Auburn Heights.

1-TON SHAKEWALK HYDRAULIC floor jack, like new. FE 8-0643.

OCO GLOVER LOADER. NEEDS work. Reasonable. Call after 4 p.m. FE 5-0433.

Cameras—Service 70

YASHICA-MAT TWIN LENS CAMera and electronic flash. $60. OR 3-0180.

Musical Goods 71

Bargains at Betterlys
Genuine savings on all new and used pianos and organs.
Come and see for yourself
Terms as low as 36 months to pay.
LEW BETTERLY MUSIC CO.
M1 6-0097 Free Parking
Across from B'ham Theater

Final Days
of
GRINNELL'S
FESTIVAL PIANO
SALE
Tremendous Savings
On Pianos Used At the
Michigan State Fair
Piano Festival
Up to $500 Savings
GRINNELL'S

CABINET MAKING
KITCHEN CABINETS
Free Estimates Day or Evening
FORMICA TOPS
PONTIAC WOOD PRODUCTS
FORMICA TOPS
3890 Bloomfield Drive FE 5-8605

CONVERT YOUR CAR, TRUCK, or boat to Propane. Save money gas. Many advantages. FE 5-6133.

CLOSE-OUT
5½ inch interior lamps $2.48
Large closet lights $ 2.00 up
7" profile Mahogany panel $3.95
87" dinette tops $7.95
PONTIAC PLYWOOD CO.
1689 BALDWIN AVE. FE 2-2541

DOUGHERTY FLOOR STU OIL PURnace, new controls, 500 gallon oil tank. MA 5-4329

DOORS AND WINDOWS, NEW Reasonable. OR 3-3838, after 5 p.m.

DIRT? CONCRETE? FLOORS? Use Liquid Floor Hardener
Bonk Supply
Bonk Supply FE 8-8186

FORMICA, PLUMBING PAINT, Paint, Varnish, Enamel, Wallpaper, Closed Thurs — Open Sunday
Ray's Chip Paint, 50 Elizabeth Lake Rd. FE 5-9131

FREEZER
Slightly damaged in shipping
$10 down, small weekly payments
GOODYEAR SERVICE STORE
30 S. Cass Ave. FE 5-0181

GUARANTEED AUTOMATIC washer and dryer, $175. 687-4762.

FORMICA
All Sizes in Stock
June Bank Mfg. Co. Inc. Sq. Pt. Hooks, Sinks, Stoves, Ovens
Formica Tops, Kitchen SPECIALTIES
3880 W. Maple FE 6-6329

GARAGE DOOR AND HARDWARE. 8' tilts-a-door. $19. FE 2-1980.

HOT WATER HEATER, 30-GAL. GAS Consumers approved $89.50 value $49.95 and 30-gal. electric $59.95 gal Fluorescent. 393 Orchard Lake. 16.

HOUSE TO BE MOVED AND BRICK or G. I. Davis. FE 8-2892.

HAND LAWN MOWER, EXCEL-lent condition. Also 2 hole catcher, $10.00. FE 3-6555.

HAWTHORNE CAMP TRAILER, Chrysler Air Conditioner, Electrolux refrigerator, AM-FM radio. Air conditioner. 2-3172.

KITCHEN CABINETS INCLUDING sink, formica tops, floor covering, doors and door number. FE 5-1884 or FE 5-3811.

LAKEVILLE — LEONARD AREA for your gas furnace, oil-gas combination or water heater. Call MA 5-1561, A&H Sales.

LAVATORIES COMPLETE $24.50 up. Also 2 pr. door bath tubs, toilets, shower stalls. Irregulars, seconds, factory crates. Plus discount, 392 Orchard Lake. —]

LOOK YOUR OWN NAME AND address rubber stamp, ink pad included. Stamped envelopes, books, etc. Gift idea. Complete. Send name, address and remittance to Stamp Shop, 3802 Orchard Lake, Farmington.

MO-PED MOTORBIKE, ENGLISH bike, Easy lift trailer hitch. MI 2-4639.

NEW
Mowers, sweepers and guns
Bonk Supply, 1689 W. Huron

OFFICE DESKS $24.50; FILES $38.50 and extra drawers $8.50; executive chairs $34.50; drafting tables $12.50; storage cabinets $37.50; new portable typewriters $49.95; adding machines, shop parts cabinets, mimeograph machines, offset press, coat racks. FORBES Iron Frame St. Birmingham, tel. 7-2444 or 4500 Dixie Hwy. Drayton Plains, OR 3-9767. We also buy.

Sale Miscellaneous 67

1 KENMORE 1½-TON AIR CONDIT

Auto Accessories 91

WANTED: 1950 FORD STANDARD tractor, in good condition. 335-8166, 338-7947.

SPEED EQUIPMENT
Mag wheels, 2441 Dodge, 32 per set; off, Chevrolet, 44 mags, 32 per set. Also Mopar parts. Auto Supply, Birmingham, 646-2400, and 647-9400.

Tires—Auto-Truck 92

USED AUTO AND TRUCK TIRES all sizes. Auto Disc, FE 4-0070.

USED TIRES, REGULAR-MUD-SNOW 40 Miles. Motor Mart, 2121 Dorchester.

4 GOOD TIRES, 600-13 FE 4-6185.

Auto Service 93

CRANKSHAFT GRINDING IN THE car. Cylinders rebored. Duck Motor Ship, 23 Blood. Phone FE 2-2023.

INSTALLED FREE
Auto springs factory rebuilt. On your car 1 hour or install them yourself and pay $10.95 each.
Hollerback Auto Parts
573 Baldwin Ave. FE 335-6481

Motor Scooters 94

1960 CUSHMAN SUPER EAGLE. Looks brand new, accessories, $235. 338-3106.

MOPED 1960 WITH WINDSHIELD. Best offer. 788 Joslyn, Lake Orion.

NIFTY, THRIFTY, HONDA 50 125 miles per gal. Must sell, has electric starter $10 down. Anderson Sales, FE 2-4309

PONYCYCLE
FE 2-3949

Motorcycles 95

1946 HARLEY-DAVIDSON 74, 915 Crawford Lake, Apt. 1.

1953 HARLEY-DAVIDSON 74, A-1 shape. OA 8-2173.

1954 AJS 350 CC SINGLE. NEW tires, good running motor. UL 3-2623.

1958 BSA TWIN PHONE WASHING ton, FE 2-6941, 1-6221.

1959 TRIUMPH CUB, RED, EXCELlent condition. MY 4-1611.

1960 TRIUMPH SPORT CONDITION FE 5-3702 or FE 2-6996.

1960 YAMAHA MOTORCYCLE, YD81. Road sport, exc. condition. $400. MY 4-5736.

Bicycles 96

GIRLS 26-INCH BICYCLES, boys' 26-inch English racer. MA 6-2113.

NEW SCHWINN SALE UP. GUARanteed used bikes—Easy terms. Scarlett's Bike & Hobby Shop, 99 E. Lawrence FE 2-7843

WANTED: USED GIRL'S BIKE. 36" MY 5-1393 after 5.

26 INCH ENGLISH RACER. $30. UL 2-3037

Boats—Accessories 97

12 FOOT CEDAR FIBERGLAS BOAT trailer, winch, 25 h.p. Elgin motor, 1960 model $325. OR 4-1362.

13-FOOT SHARP YELLOW BOAT equipped with 5 h.p. Evinrude Lark, electric start engine, steering controls, and trailer. Boat and motor are 2 years old, has been run only two hours. Price $525. Phone FE 8-1784.

14-FOOT FIBERGLAS BOAT with 35 h.p. Evinrude Lark 35 H.P. electric starter and controls. $795. FE 2-8414.

14-FOOT ARISTOCRAFT BOAT, 35 H.P. Mercury and gator trailer. $1,350. FE 2-8475.

16 FOOT MOLDED PLYWOOD. COMpletely fiberglassed. Mercury 30 electric start, forward controls, 3 h.p. Johnson, like new. Trailer. MA 5-0891.

16-FOOT MOLDED PLYWOOD BOAT 18 hp. Johnson motor and trailer. $200. UL 2-6966.

16 FOOT FIBERGLAS BOAT, FULLY equipped, 40 h.p. Mercury electric starter, boat is water. FE 3-0198 after 6.

19 FOOT MARLIN, 40 HORSE POWER Evinrude motor, and Panter Trailer, life jackets and anchor skis like new. FE 2-6724.

16 FOOT 1960 FIBERGLAS RUNabout 75 h.p. elec. motor with trailer. FE 4-2683.

16-FOOT OUTBOARD CABIN cruiser, like new, $350. Cedar fiberglas and trailer, 1 year old $275. OR 3-1180.

17 THOMPSON, 75 H.P. EVINrude motor. Gator trailer, top and full curtains. Speedo, flare extinguisher, trumpet horns lots of extras. Like-new condition. $1,750. Call after 6 p.m. UL 2-2434.

19-FOOT CHRIS CRAFT, 1957 RUNabout, 90 h.p. Evc. condition — Docked at Cass Lake, MA 6-1038.

16-FOOT ALUMA CRAFT
Quarter Mastic.

18-H.P. JOHNSON
Electric starter with generator

BUILT-IN SEATS

3 BUILT-IN 20-GALLON GAS tanks, USCG approved.

RUNNING LIGHTS

GATOR TRAILER—COVER

COST NEW, $3,375

TOUR COST, $2,250

AFTER 8 P.M. CALL 646-9627 or MY 4-9205

14 FOOT BOAT, 25 HORSE MOTOR tilt trailer, skis, etc. $650. 693-1689.

SUMMER CLEARANCE

18' Sugerglass runabout. 1962 40 h.p. Evinrude, controls, battery and box. Clearance priced at $1295

All new 1962 merchandise going at drastically reduced prices. 27 new boats to choose from. Gremlin, Sugerglass and Sportsman fiberglas. Cadillac wood laminate, O-Day sailboats, Kayot pontoons. Panico trailers. Evinrude and the new Bundy outboard motors. Take M-59 to W. Highland Right on Hickory Ridge Rd. to Demode Rd. Left and follow signs to O-DAY BOAT SALES at TIPSICO LAKE. Phone Milo 887-2177

18 FOOT INDIAN, 85 HORSEPOWER, good condition. $900. FE 8-0922.

18 FOOT WOLVERINE WITH WINDshield and trailer, 35 h.p. $750. FE 2-9273.

20 HORSEPOWER JOHNSON ELECtric, like new, all controls and accessories, $295. MY 3-1330.

ALLOY TRAILER WITH WINCH, like new. Best offer. OR 3-8485.

ALUMINUM BOAT, 15 FEET, 25 H.P. Evinrude motor, controls, $350. Also 35 h.p. electric Mark King, $325, row boat, $25. OR 3-7700.

A DEAL—SEE US
1962 Fiberglas 14', $299
Aqua Queen, Aqua Swan, Glastron, Gravy White, Mitchell, Scott, Winner, Whitehouse boats
Fiberglas—Runabouts—Cruisers
O'Day Sailboats, 7-Town Canoes
Chrysler Marine motors
Nelson Powermatic out drives
SCOTT-WEST BEND MOTORS
ALLOY TRAILERS—BOAT HOISTS
MARINE AND SPORTING SUPPLIES
CRUISE-OUT BOAT SALES
82 E. Walton OR 3-4462
Daily 9-9 Sunday 1-5

BUCHANAN'S BOAT LAND
New 14' Fiberglas complete rig, $1,295. New alum runabouts $295 and up. Trailers $69, 14-ft. alum boats, $125. 5000 M 59 West.

BOAT TRAILER FOR LIGHT TO medium weight boat. 963-651-0376

BEFORE YOU BUY RIDE
Glassmaster — Sea Craft — Old Town-Grumman Boats. Finest Slip Ons. Fiberglas Runabouts. Motors. 14014 Fenton Road, Fenton.

—CLOSE-OUTS—
ON ALL
BOATS — MOTORS — TRAILERS
Paul A. Young, Inc.
4800 Dixie Hwy. FE 2-0511
Open 7 days a week

CLASS A RACING HYDRO, $100 FE 2-8475.

MANUFACTURER'S CLOSE OUT
4 16-ft. fiberglas fishing boats, regular $199-$199. Glasto Craft. 4811 Dixie Hwy.

CLEARANCE CLOSE OUT OF
OUTBOARD MOTORS
3 H.P. Reg. $525 Now $299
5 H.P. Reg. $629 Now $399
BUDGET TERMS—Up To 2 years to pay
FIRESTONE STORE 140 N. Saginaw

Gale-Buccaneer
Outboard Motors — Parts, Service
Auburn Road Sales and Service
1424 Auburn Road FE 2-5007
(East of Crooks Road)

Boats 98

CAPRI, 15-FOOT, MARK 25 MERC 1955 S. Hospital Road. EM 3-2681. Union Lake; Waterford. OR 2-6015.

JOHNSON MOTORS
Outboard Motors
Outer Trailers
Everything for the boat
OWEN MARINE SUPPLIES
295 Orchard Lake Ave. FE 4-0511

JOHNSON MOTORS
SEA KING BOATS
AERO-CRAFT ALUMINUM
O'DAY & AQUA CAT SAILBOATS
PORTA-CAMPER TRAILERS
We Welcome Trade-Ins
Marine Accessories and Service

KESSLER'S MARINA
10 N. Washington, OR 3-8100 Oxford

LIGHTNING SAILBOAT, Reasonable FE 4-6132.

MID-SUMMER SALE
AUTHORIZED DEALER
OWENS SKIFF AND YACHT
CENTURY SPEED BOATS
THOMPSON LAPSTRAKES
OWENS RUNABOUTS
EVINRUDE MOTORS
GATOR TRAILERS
Many used bargains ready to go.
WALT MAZUREK'S
LAKE & SEA MARINA
SAGINAW AND S BLVD.

SUMMER VACATION AFLOAT?
Be the skipper in the new
SEA-RAY 808
in pool Bahama Blue
Deluxe Cruise-A-Bout
PINTER'S

Dixie Sales-Service-Rentals
HOME OF JOHNSON MOTORS
Daily 9 to 6 Sunday 10 to 4
320 N. Rochester (M-53) OR 3-7100

LUXURY PONTOON CRUISERS, plastic coated decks, Brits and 8 ft. Boat Kentucky Pontoons, 3 tone colorful canvas canopy and siding. Owner sickness to sell. FE 2-7188.

NEW, BUILT 12-FOOT ALUMINUM boats, $175 new for 4 aluminum canoes, $125. BUCHANAN'S, 9669 M59 West.

MARINE INSURANCE
$2.50 per hundred. $10,000 liability, $5.00 per year. Dy Dunn Insurance Agency FE 2-7101

RUNABOUT, HOIST, MOTOR, skis, auto. Best offer. FE 2-1048.

SUMMER SALE
on all boats
LONE STAR CANOE, FIBERglas, and alum. boats! 12 ft. to 16 ft.

MERCURY OUTBOARD DEALER
UP TO 100 H.P.
Cliff Dreyer
Gun and Sports Center
15310 Holly Rd. Holly MY 4-6771

SKI BOAT 18 FOOT, 100 HORSEpower motor and trailer. 725 Auburn Ave.

TOWN & MARINE
Evinrude motors, terrific discount on boats and outboards. We handle all motors. Labor guaranteed. Ph. 852-3695. 2884 Orchard Lake Rd., Keego Harbor.

WOLVERINE 12 FOOT, 20 HORSEpower Mercury. FE 5-0843 after 6, car 848, and 898.

1200 HORSEPOWER INBOARD, 16 ft. plywood runabout, like new condition. Needs plenty of work. $400. 852-3275.

17 FOOT MOLDED PLYWOOD boat with 70 hp. Mercury motor, and tandem trailer. MY 5-2798.

16 FOOT FIBERGLAS BUILT, K. Craft. 40 Evinrude, trailer, manual starter. 363-7365.

SAILBOAT, SLOOP RIGGED, RED sides, sails, liveries hull, whitetop. Class. Nearly new. $450. 682-1300.

CANOE, $45. WOOD CANVAS. Excellent condition. Call 644-3180.

1959 POOT BOAT, 40 HORSE POWER Johnson, cover, skis, life preservers, tilt trailer. $975. 682-1300.

WILL TRADE 15 FOOT FIBERglas Whitehouse boat, pink and white, 40 h.p. Scott electric starter motor, also accessories. $895. OR 3-3691.

Wanted Cars—Trucks 101

"ALWAYS BUYING"
SQUNK CARS — FREE TOWS
TOP $$$ CALL ED KEES
SAGINAW ALLEY DRIVE-IN
WANTED: '56-'61 CARS
Ellsworth
AUTO SALES
8577 Dixie Hwy MA 5-4600

OUT-STATE MARKETS
Extra Top Dollar
FOR LATE MODELS
M&M
MOTOR SALES
Marvin McAnnally, owner
Gale McAnnally
JUST N. PONTIAC DRIVE-IN
2037 DIXIE HWY.
OR 4-0300 OR 4-0300

HI DOLLAR, JUNK CARS AND trucks. FE 2-3066 days, evenings.

$$ TOP DOLLAR $$
Clean Used Cars
JEROME
"Bright Spot"
Orch rd Lake at Cass
FE 8-0488

FOR THAT "TOP DOLLAR" ON SHARP LATE MODEL CARS
Averill's
3030 Dixie Hwy
FE 3-9979 FE 4-6899

ALWAYS A BUYER OF JUNK CARS, TRUCKS. OR 5-1493.

"TOP DOLLAR PAID"
FOR "CLEAN" USED CARS
GLENN'S
952 West Huron St.
FE 4-7371 FE 4-1797

CARS AND TRUCKS, WRECKED OR JUNKERS BOUGHT. AUTO PARTS FE 5-2144

TOP BICK—JUNK CARS, TRUCKS PONTIAC WAGON FE 5-0299.

$25 MORE
For that high grade used car, see us before you sell. H. J. Vaughn Inc. 2498 Dixie Highway. Phone OR 3-1285

New and Used Trucks 103

1957 PICKUP CHEVROLET, good condition. FE 2-6438.

1961 Ford Pickup
with a V8 engine, custom cab, automatic transmission, fresh air heater, w a h e r e, signals, rear bumper, beautiful tu-tone red and white finish!

$1745
BEATTIE
"Your FORD DEALER Since 1930"
ON DIXIE HWY. IN WATERFORD AT THE STOPLIGHT
OR 3-1291

1953 CHEVY PICKUP, EXCELLENT motor, transmission, rubber, good body, cheap. Peoples Auto Sales, 65 Oakland. FE 2-2275.

1952 GMC DUMP TRUCK, GOOD condition. FE 2-8475.

Better
Used Trucks
GMC
Factory Branch
OAKLAND AT CASS
FE 5-0465

1961 ECONOLINE VAN
Solid color, low mileage Ford factory van, like new. Lists new, your $1,650. Easy terms. JEROME FERGUSON, Rochester Ford Dealer. OL 1-9711.

JEEP
"Your Authorized Dealer"
QUICK
BUICK and JEEP
219 Orchard Lake
FE 2-9101

SELL OR TRADE 1956 FORD Panel, good condition. Mt. Clemens Motors, FE 8-3383, 931 Mt. Clemens.

1953 PONTIAC HARDTOP PARTS for sale. FE 4-7998.

New and Used Trucks 103

WOLVERINE TRUCK CAMPERS, 1295 S. Hospital Road. EM 3-2681. Union Lake; Beaver.

Auto Insurance 104

For Safe Drivers
$22.50 QUARTERLY
$1,000 DEATH BENEFIT
$20,000 UNLIMITED MOTORIST COMPREHENSIVE (fire, theft, etc.)
COLLISION — $50 DEDUCTIBLE
ROAD SERVICE
PLUS MANY ADDED BENEFITS
WE ALSO WRITE
HOMES, BUSINESS AUTO
FRANK A. ANDERSON AGENCY
1044 Joslyn Ave. FE 8-5535
EVENINGS FE 8-6602

Foreign Cars 105

BARGAINS
'58 Volkswagen, overhauled ... $795
'58 Mercury, 4-door, auto. ... $397
'58 Zodiac, 27 mi. gal. ... $497
New '63 Fiat-1100 ... est. gal. 1 yr. guarantee ... $1,695
Economy Cars 22 Auburn

1956 Ford Panel, $495. AFTER 1 P.M. FE 8-0609.

1959 RENAULT DAUPHINE, $695. White, 2-door.

1961 VOLKSWAGEN, SUN ROOF, radio, whitewalls A-1. OR 3-7555.

1961 VOLKSWAGEN, EXCELLENT condition. FE 2-6450, after 5.

VOLKSWAGENS!
New Authorized Dealer
VW STATION WAGONS
$150 Down $66 Month

1958 Volkswagen ... $695

WARD-McELROY, Inc.
NEW 4455 W. Huron TRUCKS
OPEN 9-9 FE 2-8116 OR 3-2435

1958 VOLKSWAGEN, CONVERTIBLE $750. At Marathon station between Howard Johnsons and Pull Put on Dixie

Sports Car
Savings

New MGA ... $2,595
New Austin Healey ... $3,495
New Austin Healey Sprite $2,080
New MG Midget ... $2,145

Automobile Import Co.
211 S Saginaw St. FE 3-7049
Authorized BMC Dealer
We Service All Makes
of Imported Cars

New and Used Cars 106

1954 BUICK 4-DOOR, GOOD condition, leaving state, will sacrifice. FE 2-8475.

1956 BUICK HARDTOP, AUTOMATIC radio, heater, $395. 1397 King Auto Sales, 1330 S. Saginaw. Universal Auto, Exchange Co. FE 2-4071.

1953 BUICK CONVERTIBLE HARDTOP — This one can be yours for only $195. It has vinyl and heater, whitewall tires. Why not drive a nice car? ... BIRMINGHAM RAMBLER, 666 S. Woodward Ave., Birmingham. MI 6-3900.

1958 BUICK SPECIAL CONVERTIBLE. Turquoise with black top, red interior, power steering, seat, and windows. Excellent condition. $550 or best offer. 693-3697.

NOTICE
1958 Buick 2-door hardtop. A new car trade and a 1 owner beauty. No money down needed on this. LUCKY AUTO SALES, 191 S. Saginaw. FE 4-2214.

1959 BUICK LESABRE 4 DOOR hardtop, Fawn mist, with power steering and brakes, very, very clean. This car is priced at $1,695. SUBURBAN OLDSMOBILE, 555 S. WOODWARD, MI 4-6495.

1957 BLACK CADILLAC 2-DOOR hardtop. Perfect condition. 21,000 actual miles. Original owner. Factoryfakes. Phone 693-2691, any time for full information.

1960 CADILLAC CONVERTIBLE, black with black top, red interior, 15,000 miles, Birmingham Only, spare never used. Special SUBURBAN OLDSMOBILE, 555 S. WOODWARD. MI 4-6495.

1954 CADILLAC COUPE DeVILLE $195. FE 2-8475.

1957 CHEVROLET 210 4-DOOR STATION wagon. V8 Powerglide, radio, heater, whitewalls. 2-tone green finish. Extra sharp. $995. PATTERSON CHEVROLET CO. 1000 S. Woodward Ave., Birmingham. MI 6-2735.

1955 CHEVY STATION WAGON, V-8, automatic FE 3-1142.

1956 CHEVY 2-DOOR, VERY NICE. S. Conway, 363-7355.

1960 CHEVROLET BISCAYNE 2 door, 6 cylinder, Powerglide, radio, heater. Cascade green. $1,495. PATTERSON CHEVROLET CO., 1000 S. Woodward Ave., Birmingham. MI 6-2735.

NOTICE
1957 Chevrolet 2-door station wagon, 6 cylinder and straight stick. Ideal for second family car this summer. LUCKY AUTO SALES, 191 S. Saginaw. FE 4-2214.

1957 CHEVROLET BEL AIR CONVERTIBLE, auto transmission. A-1 condition, can be seen at 2429 Brandon.

1960 CHEVROLET IMPALA CONVERTIBLE. 283 V8 Powerglide, all accessories, white with red interior. One owner, low mileage. PATTERSON CHEVROLET CO., 1000 S. Woodward Ave., Birmingham. MI 6-2735.

1956 CHEVROLET 210, 4-DOOR, hardtop, V-8, drives like new. Frank's Auto Sales. UL 2-1150.

COME TO
PATTERSON
CHEVROLET
For a real good deal.
1000 S. Woodward Ave.
Birmingham MI 6-2735

1959 CHEVROLET BISCAYNE 2 door with V-8 cyl. engine, radio, heater, standard transmission, $850 down, and payments of $39.25 per month. One Year Warranty! LLOYD MOTORS, Lincoln, Mercury, Comet, Meteor. English Ford, 233 S. Saginaw FE 2-9131.

1960 CHEVROLET IMPALA SPORT COUPE. 6 Powerglide transmission. Power steering. Power brakes. 6 way Power seat, solid copper Tarnish and new whitewall tires. Tinted and shaded dark, loaded. $1,895. CRISMAN CHEVROLET, ROCHESTER. OL 2-9271.

1956 CHEVROLEN BEL AIR 4-door with radio, heater, V8 engine and Powerglide transmission. Lists this one at $175 down, and assume payments of $48.00 per month. LLOYD MOTORS, Lincoln, Mercury, Comet, Meteor, English Ford, 233 S. Saginaw FE 2-9131.

CHEVROLET, AUTOMOBILE LOANS for new, used cars. Low bank rates. Pontiac State Bank, FE 4-5481.

1957 CHEVROLET STATION WAGON. This car has radio and heater as well as automatic transmission and shades! It is a real good buy at only $895. BIRMINGHAM RAMBLER, 666 S. Woodward Ave. Birmingham. MI 6-3900.

1955 CHEVY 210 2-DOOR, VERY clean. FE 3-7542. 9 Higgins, Dealer.

1956 CHEVROLET, STICK SHIFT, excellent condition. Assume weekly payments of $2.21 to pay off balance of $187. ABSOLUTELY NO MONEY DOWN. Call credit manager, Mr. Parks, at King Auto Sales, 113 S. Saginaw. FE 4-0467.

1954 CHEVY, 1955 FORD 2-DOOR. S. Conway, dealer 363-7355.

1956 CHEVROLET BEL AIR 4-DOOR hardtop. Powerglide transmission, radio, heater. A beautiful car!

HAUPT PONTIAC
Open Monday, Tuesday and Thursday until 9 p.m.
One Mile North of U.S. 10 on M15
Clarkston. MA 5-3566

1961 IMPALA CONVERTIBLE. POWerglide, V8, Hall Radio, Heater. 9,200 miles. Like new. By owner, $2295. FE 4-6858

1959 CHEVROLET, 2-DOOR, RADIO, HEATER, WHITEWALL TIRES, ABSOLUTELY NO MONEY DOWN. Assume payments of $17.00 per mo. Call Credit Mgr. Mr. Parks, at MI 4-7300, Harold Turner, Ford.

28 MINUTES FROM PONTIAC
THE BEST DEAL ON DODGE
SALES OR SERVICE
TOWN AND COUNTRY DODGE INC.
DODGE CARS and TRUCKS
3241 Grand River FE 4-0759
at Orchard Lake Rd. FE 8-0600

1959 CHEVY BISCAYNE 6-CYLINDER, auto, good condition. 1-owner. 642-2226.

CORVAIR 1961 4-DOOR, 8 months old. Extras, by owner, $1,550. Evenings, FE 8-0414.

New and Used Cars 106

1959 CHEVY IMPALA CONVERTIBLE, radio, heater, white sidewalls, power steering, power windows, 283 V8 engine. $1,150 cash. 332-5441.

1953 CHEVROLET 2 DOOR STICK shift, radio, heater, $195. $50 down full price. Buy Here — Pay Here! UNIVERSAL AUTO EXCHANGE, 139 S. Saginaw St. FE 2-6071.

1960 CORVAIR 700 2-DOOR WITH heater, automatic transmission, whitewall tires and solid red finish. $1,295. PAYMENTS AS LOW AS $30 PER MONTH. LET CO. 1000 S. Woodward Ave., Birmingham. MI 6-2735.

1957 CORVETTE, V-8, 4-SPEED. OR 3-9818.

1961 CHEVY, CORVETTE CONVERTIBLE, 4-speed, radio, heater, whitewall tires, clean, for sale. Van Camp Chevrolet, Inc. Milford MY 685-1566

1957 CORVETTE, 3-SPEED transmission, 270 h.p. $2,650. MY 3-1481.

1960 CHEVROLET CORVAIR AND it has automatic transmission, radio and heater, whitewalls. This car is a real solid buy at the low, low price of only $1,395. BIRMINGHAM RAMBLER, 666 S. Woodward Ave., Birmingham, MI 6-3900.

1959 CHEVROLET, TWO CLEAN, private owner. FE 8-0164.

NOTICE
1959 Pontiac 2-door Hardtop Gleaming Black with whitewall tires. No money down on this one. LUCKY AUTO SALES, 191 S. Saginaw. FE 4-2214.

HAVE YOU BEEN DENIED THE PRIVILEGE OF BUYING A CAR RECENTLY BECAUSE OF PREVIOUS CREDIT OR BANKRUPTCY? IF SO, AND YOU HAVE A STEADY JOB AND A $5 BILL TO PUT DOWN, THEN I CAN GET YOU A CAR AND GET YOUR CREDIT REESTABLISHED IF YOU GIVE ME A CHANCE. CALL FE 8-4080, ASK FOR MR. COOK.

1957 Dodge 4-door hardtop. Radio and heater. Full price $197. King Auto Sales, Corner of West Huron and Elizabeth Lake Road.

1961 FORD CUSTOM "300" 2-DOOR with radio, heater standard shift, 6 cyl. engine, a real economy special at $500 down, $48.15 per mo. Buy Here—Pay Here! LLOYD MOTORS, Lincoln, Mercury, Comet, Meteor, English Ford, 233 S. Saginaw St., FE 2-9131.

1957 CHEVROLET CONVERTIBLE. Turquoise with black top, red interior, power steering, seat, and windows. Excellent condition. $550 or best offer. 693-3697.

NOTICE
1958 Buick 4-door hardtop. A new car trade and a 1 owner beauty. No money down needed on this. LUCKY AUTO SALES, 191 S. Saginaw. FE 4-2214.

1959 BUICK LESABRE 4 DOOR hardtop, Fawn mist, with power steering and brakes, very, very clean. This car is priced at $1,695. SUBURBAN OLDSMOBILE, 555 S. WOODWARD. MI 4-6495.

1957 BLACK CADILLAC 2-DOOR hardtop. Perfect condition. 21,000 actual miles. Original owner. Factory-fakes. Phone 693-2691, any time for full information.

1960 CADILLAC CONVERTIBLE, black with black top, red interior, 15,000 miles, Birmingham Only, spare never used. Special. SUBURBAN OLDSMOBILE, 555 S. WOODWARD. MI 4-6495.

1954 CADILLAC COUPE DeVILLE $195. FE 2-8475.

1957 CHEVROLET 210 4-DOOR STATION wagon. V8 Powerglide, radio, heater, whitewalls. 2-tone green finish. Extra sharp. $995. PATTERSON CHEVROLET CO. 1000 S. Woodward Ave., Birmingham. MI 6-2735.

1955 CHEVY STATION WAGON, V-8, automatic FE 3-1142.

1956 CHEVY 2-DOOR, VERY NICE. S. Conway, 363-7355.

1960 CHEVROLET BISCAYNE 2 door, 6 cylinder, Powerglide, radio, heater. Cascade green. $1,495. PATTERSON CHEVROLET CO., 1000 S. Woodward Ave., Birmingham. MI 6-2735.

NOTICE
1957 Chevrolet 2-door station wagon, 6 cylinder and straight stick. Ideal for second family car this summer. LUCKY AUTO SALES, 191 S. Saginaw. FE 4-2214.

1957 CHEVROLET BEL AIR CONVERTIBLE, auto transmission. A-1 condition, can be seen at 2429 Brandon.

1960 CHEVROLET IMPALA CONVERTIBLE. 283 V8 Powerglide, all accessories, white with red interior. One owner, low mileage. PATTERSON CHEVROLET CO., 1000 S. Woodward Ave., Birmingham. MI 6-2735.

1956 CHEVROLET 210, 4-DOOR, hardtop, V-8, drives like new. Frank's Auto Sales. UL 2-1150.

COME TO
PATTERSON
CHEVROLET
For a real good deal.
1000 S. Woodward Ave.
Birmingham MI 6-2735

1959 CHEVROLET BISCAYNE 2 door with V-8 cyl. engine, radio, heater, standard transmission, $850 down, and payments of $39.25 per month. One Year Warranty! LLOYD MOTORS, Lincoln, Mercury, Comet, Meteor, English Ford, 233 S. Saginaw St. FE 2-9131.

1960 CHEVROLET IMPALA SPORT COUPE. 6 Powerglide transmission. Power steering. Power brakes. 6 way Power seat, solid copper Tarnish and new whitewall tires. Tinted and shaded dark, loaded. $1,895. CRISMAN CHEVROLET, ROCHESTER. OL 2-9271.

1956 CHEVROLEN BEL AIR 4-door with radio, heater, V8 engine and Powerglide transmission. Lists this one at $175 down, and assume payments of $48.00 per month. LLOYD MOTORS, Lincoln, Mercury, Comet, Meteor, English Ford, 233 S. Saginaw St. FE 2-9131.

CHEVROLET, AUTOMOBILE LOANS for new, used cars. Low bank rates. Pontiac State Bank, FE 4-5481.

1957 CHEVROLET STATION WAGON. This car has radio and heater as well as automatic transmission and shades! It is a real good buy at only $895. BIRMINGHAM RAMBLER, 666 S. Woodward Ave. Birmingham. MI 6-3900.

1955 CHEVY 210 2-DOOR, VERY clean. FE 3-7542. 9 Higgins, Dealer.

1956 CHEVROLET, STICK SHIFT, excellent condition. Assume weekly payments of $2.21 to pay off balance of $187. ABSOLUTELY NO MONEY DOWN. Call credit manager, Mr. Parks, at King Auto Sales, 113 S. Saginaw. FE 4-0467.

1954 CHEVY, 1955 FORD 2-DOOR. S. Conway, dealer 363-7355.

1956 CHEVROLET BEL AIR 4-DOOR hardtop. Powerglide transmission, radio, heater. A beautiful car!

HAUPT PONTIAC
Open Monday, Tuesday and Thursday until 9 p.m.
One Mile North of U.S. 10 on M15
Clarkston. MA 5-3566

1961 IMPALA CONVERTIBLE. POWerglide, V8, Hall Radio, Heater. 9,200 miles. Like new. By owner, $2295. FE 4-6858

1959 CHEVROLET, 2-DOOR, RADIO, HEATER, WHITEWALL TIRES, ABSOLUTELY NO MONEY DOWN. Assume payments of $17.00 per mo. Call Credit Mgr. Mr. Parks, at MI 4-7300, Harold Turner, Ford.

28 MINUTES FROM PONTIAC
THE BEST DEAL ON DODGE
SALES OR SERVICE
TOWN AND COUNTRY DODGE INC.
DODGE CARS and TRUCKS
3241 Grand River FE 4-0759
at Orchard Lake Rd. FE 8-0600

1959 CHEVY BISCAYNE 6-CYLINDER, auto, good condition. 1-owner. 642-2226.

CORVAIR 1961 4-DOOR, 8 months old. Extras, by owner, $1,550. Evenings, FE 8-0414.

New and Used Cars 106

1960 CHEVY 4 DOOR WAGON, V8, automatic, $295. FE 2-9171.

1956 FORD STATION WAGON, RADIO, HEATER, WHITEWALL TIRES, ABSOLUTELY NO MONEY DOWN. Assume payments of $15.00 per month. Call Credit Manager Mr. Parks, at MI 4-7300, Harold Turner, Ford.

1956 FALCON 2-DOOR, STRAIGHT stick, radio, heater, 30 miles per gallon mileage and extra sharp. Only $595. Buy Here—Pay Here. JEROME-FERGUSON, Rochester Ford Dealer. OL 1-9711.

1959 FORD COUNTRY SEDAN, 9 passenger, radio, heater, Ford-O-Matic transmission, tu-tone brown and white finish. Don't miss this one with only $64.15 per month! LLOYD MOTORS, Lincoln, Mercury, Comet, Meteor, English Ford, 233 S. Saginaw St. FE 2-9131.

1957 FORD GALAXIE 2 - DOOR hardtop, V-8 engine, automatic transmission, radio, heater, whitewalls, dual exhaust, white and red interior. Extra sharp. Only $1,895. JEROME-FERGUSON, Rochester Ford Dealer. OL 1-9711.

1960 FORD FALCON, 2-DOOR CONSUL, good condition. OR 3-8267.

1956 FORD 2-DOOR HARDTOP, RADIO, HEATER, AUTOMATIC TRANSMISSION, POWER STEERING, ABSOLUTELY NO MONEY DOWN. Assume payments of $28.75 per month. Call Credit Mr. Mr. Parks, at MI 4-7300, Harold Turner, Ford.

1959 FORD STATION WAGON, 6 door 6 passenger, Country Sedan, power steering, V2 engine, radio, heater, automatic drive. SUBURBAN OLDMOBILE, 555 S. WOODWARD. MI 4-6495.

1958 FORD SEDAN, 4-DOOR. RADIO new tires $750. OR 3-0891.

1956 FORD GALAXIE 2-DOOR sedan, radio, heater, Ford-O-Matic transmission, tu-tone brown and beige, with 17th down, payment of $48.00 per month. One year warranty! LLOYD MOTORS Lincoln, Mercury, Comet, Meteor, English Ford, 233 S. Saginaw St. FE 2-9131.

1961 FORD ECONOLINE BUS, seats, deluxe cab, radio, heater plus rear gas heater. 8,000 miles and like new. Sacrifice more extras. Only $1,995. Easy terms. JEROME-FERGUSON, Rochester Ford Dealer. OL 1-9711.

FORD, LOW-COST BANK LOAN for your new or used car, see Pontiac State Bank. FE 4-5481.

1957 FORD CUSTOM 300 2-DOOR, with radio, heater, automatic transmission. Runs good. $399. Marvel Motors, 4-2911.

1960 FORD 2-DOOR, RADIO, HEATER, AUTOMATIC TRANSMISSION, WHITEWALL TIRES, ABSOLUTELY NO MONEY DOWN. Assume payments of $17.00 per month. Call Credit Mr. Mr. Parks, at MI 4-7300, Harold Turner, Ford.

1959 FORD
Convertible
with radio, heater, automatic transmission, whitewalls, tu-tone finish!

$1495
John McAuliffe, Ford
630 Oakland Ave.
FE 5-4101

1961 FORD 4-DOOR, 4-DOOR hardtop, radio, heater, power steering and brakes, a real sharp car, at only $195 down! Payments as low as $65.68 per month! One-year warranty! LLOYD MOTORS Lincoln, Mercury, Comet, Meteor, English Ford, 233 S. Saginaw St. FE 2-9131.

1958 FORD ORIGINAL, OR 3-9818.

1956 FORD
Fairlane, stick, V8, radio and heater, full price is only $195.
SURPLUS MOTORS
173 S. Saginaw FE 8-0039

1955 FORD 2-DOOR V8 STICK. FE 2-0088.

1956 FORD PARKWOOD WAGON, Fordomatic transmission, V-8 engine. Excellent condition inside and out. Full price $197. Payments only $2.71 per week. No cash needed. UNIVERSAL AUTO EXCHANGE, 312 W Huron. FE 2-6071, 852-9222.

1960 THUNDERBIRD HARDTOP loaded—one owner—1600 miles FE 4-6493.

1959 FORD 2-DOOR FAIRLANE, 6 cylinder, straight stick, radio, heater, new whitewall tires, solid white finish. This car is sharp. Only $695. JEROME-FERGUSON, Rochester Ford Dealer. OL 1-9711.

1957 FORD 2-DOOR, STRAIGHT stick, V-8 engine, radio, heater, whitewalls. 2-tone green finish. Extra sharp. Only $895. Jerome-Ferguson, Rochester Ford Dealer. OL 1-9711.

1959 FORD WAGON 4-DOOR. V-8 engine straight stick, radio, heater, whitewall tires, red and white finish. This one sharp. Only $1,195. Jerome-Ferguson, Rochester Ford Dealer. OL 1-9711.

1956 FORD CONVERTIBLE, EXCELlent condition, new top. $695. FE 8-2642.

1961 MONZA
Chevrolet bucket seat beauty, big engine, automatic transmission, radio, heater, spotless throughout, 1 owner, low mileage, near perfect tires. Hard to beat at $1,895.

BIRMINGHAM
Chrysler-Plymouth
913 S. Woodward MI 7-3211

A-1
Used cars at down to earth prices. Your old car down, bank rates. 36 months to pay.
Jubilee 8-6010
STARK HICKEY FORD
Clarkston
On 14 Mile Road east of Crooks, left turn from the Clawson Shopping Center.

1962 FALCON FUTURA, STICK exc. condition. OR 3-1321. FE 2-9469.

MOVING OUT
'56-'57 Chevrolets
Sharp, very good ... $195
1954 Buick and Packard ... $97
1954 Ford, good running ... $75
1954 Plymouth and Studebaker $197
OTHER GOOD BARGAINS
'56 Rambler and Ambassador $297
Convertibles and Station Wagons
ECONOMY CARS 22 AUBURN

Valiants
NICE THINGS
COME IN
LITTLE PACKAGES

1961 BIGNET. The sporty bucket seat model. Loaded with every factory accessory available, including power steering and power brakes. Factory official exclusive luxurious red leather interior has never, never, never been used. 145 horsepower minimum engine. Bank rates, 36 months to pay.

1961 VALIANT. A plush, well equipped V-200 4-door sedan. This car has great beauty will deliver outstanding gas economy. It has spacious, roomy luxurious interior, perfect paint and chrome. Save hundreds of dollars at our low price of $1,695.

1960 VALIANT. An outstanding glowing metallic blue 4-door V-200. Economical standard transmission, radio, heater. The original owner has installed a new battery, spark plugs, points, and condenser; and completely rebuilt the carburetor completely. Bargain priced at $1,195.

1960 VALIANT. A V-100 4-door Sheffield. Economical standard transmission, 1 owner, good tires. Sale priced at $1,045.

BIRMINGHAM
CHRYSLER
PLYMOUTH
913 S. WOODWARD MI 7-3211

New and Used Cars 106

1960 T-Bird
Convertible
with radio, heater, power steering, brakes, power seat, power windows, whitewalls and leather interior!

$2795
John McAuliffe, Ford
630 Oakland Ave.
FE 5-4101

1957 FORD VICTORIA 300, ALL power. T-Bird motor. Low mileage, like new. 482-6614, days.

1957 FORD, V8, NEEDS SOME body work. $375. OR 4-1461.

1960 FORD GALAXIE 400 CONvertible, with radio, heater, power steering and brakes, $600 down, and assume payments of $64.56 per month. Buy Here—Pay Here! LLOYD MOTORS Lincoln, Mercury, Comet, Meteor, English Ford, 233 S. Saginaw St. FE 2-9131.

1961 THUNDERBIR

Today's Television Programs

Programs furnished by stations listed in this column are subject to changes without notice

Channel 9—CKLW TV | Channel 7—WXYZ-TV | Channel 4—WWJ-TV | Channel 2—WJBK-TV | Channel 56—WTVS

SATURDAY EVENING

6:00 (2) Journey to Adventure
(4) M Squad
(7) Jeff's Collie
(9) Popeye and Pals
6:30 (2) Highway Patrol
(4) News—Dick Westerkamp
(7) State Trooper
(9) Popeye (Cont.)
6:40 (4) Sports
6:45 (4) News
7:00 (2) Death Valley Days
(4) Ripcord
(7) Beany and Cecil
(9) Ted Lindsay
7:15 (9) Wheel Spin
7:30 (2) Perry Mason
(4) (Color) Wells Fargo
(7) Calvin and the Colonel
(9) Playdate
8:00 (2) Perry Mason (Cont.)
(4) Wells Fargo (Cont.)
(7) Room for One More
(9) Playdate (Cont.)
8:30 (2) Defenders
(4) Tall Man
(7) Leave It to Beaver
(9) Cheaters
9:00 (2) Defenders (Cont.)
(4) Movie, "Stars and Stripes Forever." (1952) Life of John Philip Sousa, composer and bandmaster, who was popularly known as the March King. At the conclusion of movie, bandmaster Stan Kenton narrates documentary on high points in Sousa's career. Clifton Webb.
(7) Lawrence Welk
(9) Some of Those Days
9:30 (2) Have Gun—Will Travel
(4) Movie (Cont.)
(7) Welk (Cont.)
(9) Tommy Ambrose
10:00 (2) Gunsmoke
(4) Movie (Cont.)
(7) Boxing: Bob Cleroso vs. Mike DeJohn
(9) News.
10:10 (9) Weather, Sports
10:20 (9) Golf Tip
10:30 (9) Case for the Courts
10:45 (7) Sports
11:00 (4) News
(7) News
(9) Movie — "They Met in Bombay." (1941) In the Far East, couple plans to make off with fabulously expensive jewel during national celebration. Clark Gable, Rosalind Russell, Peter Lorre.
11:15 (4) Weather
(7) Weather
11:20 (4) Sports
(7) Movie — "Sin Town." (1942) Pair of confidence operators buy batch of worthless oil leases. Constance Bennett, Broderick Crawford, Patric Knowles, Anne Gwynne, Leo Carrillo, Andy Devine, Ward Bond.
11:25 (2) Movie — 1. "Tomorrow Is Another Day." (1951) Embittered young man is released from prison after serving many years for murder of his father. Ruth Roman, Steve Cochran; 2. "By Your Leave." (1934) Husband and wife meet with surprising experiences during holiday. Betty Grable, Gene Lockhart.
11:30 (4) Movie — 1. "Appointment in Berlin." (1943) Wing-commander in RAF resents Munich Pact and is discharged from service because of this attitude. George Sanders, Marguerite Chapman, Onslow Stevens, Gale Sondergaard. 2. (Color) "The Iceman." Clyde Grannick is fired by his brother-in-law because his cold and sullen manner has been losing clients in public-relations firm. Andrew Duggan, Peggy McCay, Jackie Coogan.
12:30 (7) Movie. "The Dark Past." (1945). Escaped murderer takes refuge in home of psychiatrist. William Holden, Lee J. Cobb.

SUNDAY MORNING

7:45 (7) Americans at Work
7:55 (2) Meditations
(4) News
8:00 (2) Mass for Shut-ins
(4) Farm Report
(7) Rural Newsreel
8:15 (9) Billboard
8:15 (9) Sacred Heart
8:30 (2) Christophers
(4) Frontiers of Faith
(7) The Way
(9) Temple Baptist Church
8:45 (2) With This Ring
9:00 (2) Decisions
(4) Church at the Crossroads
(7) Seekers
(9) Oral Roberts
9:15 (2) To Dwell Together
9:30 (2) Detroit Pulpit
(4) (Color) Bozo the Clown
(7) Understanding Our World
(9) Christophers
10:00 (2) This Is the Life
(4) (Color) Diver Dan
(7) Faith for Today
(9) Cathedral of Tomorrow
10:30 (2) Feltx the Cat
(4) (Color) Davey and Goliath
(7) QT. Hush
10:45 (4) Industry on Parade
11:00 (4) House Detective
(7) Realm of the Wild
(9) Herald of Truth
11:15 (2) Cartoon Cinema
11:30 (2) Washington Conversation
(7) Championship Bowling
(9) Home Fair
11:55 (2) News

SUNDAY AFTERNOON

12:00 (2) Detroit Speaks
(4) U. of M. Presents
(9) Movie: "The Return of Dr. X"
12:30 (2) International Zone
(4) Builders' Showcase
(7) Starlit Stairway
1:00 (2) Camera Three
(4) Journey
(7) World Adventure Series
(9) Movie "Three Comrades"
1:30 (2) Accent
(7) Youth Bureau
2:00 (2) Idea Home Winner
(4) Airman's World
(7) Interel
2:15 (2) Adventure Outdoors.
(4) Municipal Reports
2:30 (2) Movie: "Journey Into Fear"
(4) Musicale
3:00 (4) Movie: "You Were Never Lovelier."
(7) Mahalia Jackson Sings
(7) Editor's Choice
(9) Movie: "The Vanishing Virginian."
4:00 (2) Movie "Starlift"
(7) Issues and Answers
4:30 (4) America Wants to Know
(7) Flight
5:00 (4) Campus: U. of D.
(7) World of Sports
5:30 (4) Patterns in Music
(9) Troubleshooters

SUNDAY EVENING

6:00 (2) Twentieth Century
(4) Meet the Press
(7) Wide World (Cont.)
(9) Popeye and Pals
6:00 (2) True Adventure
(4) This Is NBC News
(7) Overland Trail
(9) Movie "Hungry Hill"
7:00 (2) Lassie
(4) Bullwinkle
(7) Wide World (Cont.)
(9) Movie (Cont.)
7:30 (2) Dennis the Menace
(4) (Color) Walt Disney's World
(7) Follow the Sun
(9) Movie (Cont.)
8:00 (2) Ed Sullivan
(4) Disney (Cont.)
(7) Follow the Sun (Cont.)
(9) Telescope UAW
8:30 (2) Sullivan (Cont.)
(4) Sir Francis Drake
(7) Movie: "Witness for the Prosecution." (1959). Leonard Vole is accused of murder on circumstantial evidence and Sir Wilfred Roberts, grouchy but brilliant barrister, is asked to defend him. Because of his health, Sir Wilfred's nurse tells him that he should turn the case down — but it's just too juicy to refuse. Tyrone Power, Marlene Dietrich, Charles Laughton.
(9) CBC News Magazine
9:00 (2) Theatre
(4) Bonanza
(7) Movie (Cont.)
(9) Close-Up
9:30 (2) Who In the World?
(4) Bonanza (cont.)
(7) Movie (Cont.)
(9) Close-Up (Cont.)
10:00 (2) Candid Camera
(4) Show of Week
(7) Movie (Cont.)
(9) News
10:10 (9) Weather, Sports
10:20 (9) Telescope UAW
10:30 (2) What's My Line
(4) Show of Week (Cont.)
(7) Lawman
(9) Mary Morgan
11:00 (2) News
(4) News
(7) News
(9) Movie: "Broadway Serenade." (1939). Husband-and-wife team loses their job at a Gay Nineties cafe. Jeanette MacDonald, Lew Ayes, Ian Hunter.
11:10 (9) Weather, Sports
11:15 (2) Sports
(4) Weather
(7) Weather
11:20 (2) Weather
(4) Sports
(7) "One Night of Love." (1934). Singer falls in love with her voice teacher. Grace Moore, Tullio Carminati, Lyle Talbot, Mona Barrie.
11:25 (2) Movie: "And Now Tomorrow." (1944). Snobbish girl falls in love with cynical young doctor who is trying to restore her hearing. Alan Ladd, Loretta Young, Susan Hayward, Barry Sullivan.
11:30 (4) Movie: "Chad Hanna." (1940). Almost illiterate stableboy falls in love with trick rider in circus. Henry Fonda, Dorothy Lamour, Linda Darnell, Guy Kibbee.

MONDAY MORNING

6:20 (2) Meditations
6:25 (2) On The Farm Front
6:30 (2) Spectrum '62
7:00 (2) B'wana Don
(4) Today
(7) Funews
7:30 (7) Johnny Ginger
8:00 (2) Captain Kangaroo
8:30 (7) Jack La Lanne
9:00 (2) Movie: "Breakfast for Two." Part 1.
(4) Movie: "Follow the Boys." Part 1.
10:00 (4) Sny When
10:20 (7) Tips 'n' Tricks
10:25 (7) News
10:30 (2) I Love Lucy
(4) (Color) Play Your Hunch
(7) Life of Riley
10:55 (9) Billboard
11:00 (2) December Bride
(4) (Color) Price Is Right
(7) Ernie Ford
(9) Holiday in Canada
11:30 (2) Brighter Day
(4) Concentration
(7) Yours For A Song
(9) Movie: "Sky Murder."
11:55 (2) News

MONDAY AFTERNOON

12:00 (2) Love of Life
(4) (Color) Your First Impression
(7) Jane Wyman
12:30 (2) Search for Tomorrow
(4) All-Star Preview
(7) Camouflage
12:45 (2) Guiding Light
(4) All-Star Baseball
12:50 (9) News
12:55 (7) News
1:00 (2) Star Performance
(7) Gale Storm
(9) Movie: "Kathleen."
1:30 (2) As The World Turns
(7) How To Marry A Millionaire
1:55 (4) Faye Elizabeth
2:00 (2) Password
(7) Day in Court
2:25 (4) News
2:30 (2) House Party
(7) Seven Keys
3:00 (2) Ida Lupino
(4) Young Dr. Malone
(7) Queen For A Day
(9) Movie: "A Night at the Opera."
3:30 (2) To Tell the Truth
(7) Who Do You Trust?
3:55 (2) News
4:00 (2) Secret Storm
(4) Make Room for Daddy
(7) American Bandstand
(9) Summer Magazine
4:30 (2) Edge of Night
(4) Here's Hollywood
4:50 (7) American Newstand
4:55 (4) News
5:00 (2) Movie: "You Can't Fool Your Wife."
(4) (Color) George Pierrot
(7) Action Theater
(9) Popeye and Pals
(56) What's New?
5:30 (56) Americans at Work
5:45 (56) Travel
5:55 (4) Carol Duval

LIBERIA

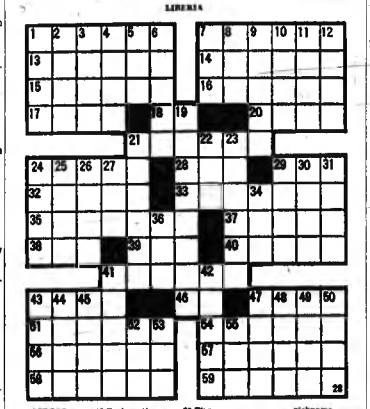

ACROSS
1 Liberia's capital city
7 Palm ——s are one of Liberia's chief products
13 "Lily maid of Astolat"
14 Song bird
15 Rebounded
16 Nullifies
17 Roadway strip
18 Forenoon
20 Insect
21 Rostra
24 Jersey measure
28 Mariner's direction
29 Novel advocate
32 Feminine appellation
33 Contributes
35 Colonnade
37 Crane
38 Conclusion
39 Month (ab.)
40 Portends
42 Transfer
43 Mimics
46 Exclamation
47 Adriatic wind
51 Wagerer
54 Beast
56 Draw
57 Kind of creed
58 Scorched
59 Air raid alarms

DOWN
1 Cure
2 Medical lyric poem
3 Shower
4 Tarry
5 Individual
6 Fortification
7 Hawaiian tree
8 Sea eagle
9 Circlets
10 Speech part
11 Girl's name
12 For fear that
19 Liberia's capital
21 Spots
23 One (Fr.)
27 Sinew
28 Garment
29 Presently
30 Robin
31 Baseball immortal
39 Pirn
40 "Emerald Isle" nickname
41 Hope' kilns
43 Peninine name
44 River barrier
47 Choice
48 Sheaf
49 Letter
50 Ness
51 Waterway
52 Malt drinks
53 Native metal
55 Crimson
56 Nothing

Answer to Previous Puzzle

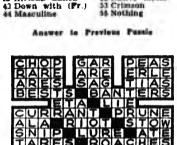

--Today's Radio Programs--

WJR (760) | CKLW (800) | WWJ (950) | WXYZ (1270) | WCAR (1130) | WPON (1460) | WJBK (1500)

TONIGHT

6:00—WJR, News
CKLW, News
WWJ, News
WXYZ, Weiss
WCAR, Art Cooper
WPON, News, Sports
WJBK, Robert E. Lee
6:30—CKLW, Soc. State
WJR, Trends
WWJ, Monitor
WPON, News, Dale Tino
7:00—WXYZ, Lee Allen
WJR, Cap in Gown
CKLW, Tourist
WJBK, Jack, Bellboy
WCAR, Dan Logan
WPON, News, Dale Tino
7:30—WJR, Broadway
WWJ, Monitor
CKLW, McLellan
8:00—WJR, Your Request
CKLW, McLellan
WPON, News, Tino
9:00—WPON, News, Tino
9:30—WJR, Dance Time
WWJ, Melodies
10:00—WPON, News, Tino
WWJ, Melody
11:00—WJR, News
WWJ, News
WCAR, News, Sports
WPON, News, Tino
11:15—WJR, B. Reynolds
WWJ, Melodies
11:30—WJR, Music
WWJ, Music Till Dawn
WCAR, Dan Logan
1:30—WPON, McLeod Show
WWJ, Tiger Baseball

SUNDAY MORNING

8:00—WJR, Farm Review
CKLW, Album Time
WXYZ, View Point MSU
8:30—WJR, Organ Encores
WJBK, Heartbeat Theater
WXYZ, Young People WSU
CKLW, March of Faith
9:00—WJR, News, Hymns
WXYZ, American Farmer
CKLW, Church of Air
WJBK, Hour of Crucified
WCAR, News, Woodling
WPON, Episcopal Hour
9:30—WJR, Farm Forum
WWJ, Mariners Church
WXYZ, Guest Star, Religion
CKLW, Baugher Tab.
WJBK, Ave Maria Hour
WPON, San Serenade, News
CKLW, Baughey Tabernacle
10:00—WJR News, ¾ Time
WWJ, News, Music
WXYZ, Dr. Bob Pierce
CKLW, Your Worship Hour
WJBK, Music with Words
10:30—WJR, Renfro Valley
WXYZ, Revival Hour
CKLW, Pontiac Baptist
WJBK, Protestant Hour
11:00—WJR, News, Piano Portraits
WWJ, Crossroads Church
WXYZ, Bible Bible
CKLW, Bethesda Temple
WJBK, Voice of Church
WCAR, News, Patrick
WPON, Warsaw Concerto
11:30—WJR, Album, Religion
WWJ, News, Music
WXYZ, Voice of Prophecy
CKLW, Heb. Christian
WJBK, World Tomorrow
12:00—WJR, Patterns in Music
WWJ, News, Radio Pulpit
WXYZ, Wings of Healing
CKLW, Radio Bible
WJBK, News, Town Hall
WPON, Emmanuel Bapt.
12:30—WWJ, News, Scouts
WXYZ, Pilgrimage
CKLW, Oral Roberts
WJBK, Background
12:00—WWJ, St. Paul's Cath.
WXYZ, Israel Message, News
CKLW, Pontiac Baptist
WJBK, News, Wood Theater
1:30—WJR, Sal Lk. Choir
WXYZ, Christian in Action
CKLW, News, Anglican
WJBK, From the People

SUNDAY AFTERNOON

12:00—WJR, News, Guest
WWJ, News, Lynker
WXYZ, Fred Weiss, News
WPON, News, Chuck Lewis
WJBK, News D. Millan
CKLW, Windsor Labor
12:30—WJR, Sun. Supplement
WWJ, News Lynker
WXYZ, Fred Weiss, News
CKLW, Bob Guston
1:00—WJR, Sunday Fan Fare
WWJ, News, Pro-Game
WCAR, Music
WJBK, News, Dave Millan
WXYZ, Fred Weiss, News
WPON, News, McLeod Show
CKLW, News, Staton
1:30—WPON, McLeod Show
WWJ, Tiger Baseball
2:00—WXYZ, Fred Weiss,
WPON, News, Bob Green
WJBK, News, Dave Millan
CKLW, News, Staton
3:00—WPON, News, Olsen
WXYZ, Fred Weiss, News
WCAR, News, Logan
WJBK, News, Dave Millan
CKLW, News, Staton
3:30—WCAR, News, Logan
4:00—WJR, Navy Hour
WWJ, Scoreboard
WPON, Mike Wilson, News
WXYZ, Fred Weiss, News
WJBK, News, Dave Millan
CKLW, News, Staton
4:30—WJR, Story Hour
WWJ, Tiger Baseball
WCAR, News, Logan
5:00—WJR, Naval Calls
WJBK, News, Dave Millan
WXYZ, Fred Weiss, News
WPON, News, Wilson Show
CKLW, News, Staton
5:30—WJR, Campus Concert
WCAR, News, Logan
WJBK, News, Dave Millan

SUNDAY EVENING

6:00—WJR, News, Tales of Red Man
WXYZ, Repastian, News
WJBK, Voice of Church
WCAR, News, Logan
WPON, News, Wilson
6:30—WJR, Sports
WJBK, Con-Con Report
CKLW, Christadelphians
7:00—WWJ, Scoreboard, News
CKLW, Radio Church
WXYZ, Sebastian, News
WJBK, News, Law in News
7:30—WJR, Scope
WWJ, Meet the Press
WJBK, Science News
CKLW, Word of Life
8:00—CKLW, Voice of Proph.
WWJ, Monitor, News
WXYZ, sebastian
WPON, Church of Week
WJBK, Young America, Books
8:30—WJR, Hymns of Faith
WWJ, Music, Monitor
CKLW, The Quiet Hour
WXYZ, News, Monitor
WJBK, About Books
9:00—WJR, Chapel Hour
WXYZ, Sen. Carl Mundt
WJBK, News, Concert Hall
CKLW, Grace Pt. Bpt.
WCAR, Brotherhood Show
WPON Pontiac Reporte
9:30—WJR, Laymen's Hour
WWJ, News, Monitor
CKLW, Bible Study
WXYZ, Jazz Acad. News
WWJ, News, Monitor
10:00—WJR, Purey Faith
WWJ, Catholic Hour
WXYZ, Truth Herald, News
CKLW, Dr. of Decision
WPON, News, Wilson
WWJ, Catholic Hour
WJBK, News, Stereo
10:30—WJR, Ask Professor
WWJ, Eternal Light
WXYZ, Revival Time
CKLW, Light, Life Hr.
11:00—WJR, News, Sports
WXYZ, Meet Professor
CKLW, Elder Morton
WJBK, Music from Albums
WPON, News, Wilson
WWJ, News, Music
11:30—WJR, Music Tore Mid.
WWJ, News, Music
CKLW, Bit of Heaven
WXYZ, Issues, Answers

MONDAY MORNING

6:00—WJR, Voice of Agri.
WWJ, News, Roberts
WXYZ, Fred Wolf, News
CKLW, Farm News
WJBK, News, Avery
WCAR, News, Sheridan
WPON, News, Gaoll Lewis
6:30—WJR, Music Hall
WWJ, News Roberts
CKLW, Eye Opener, David
WJBK, News, Avery
WPON, Sports
WXYZ, Wolf, News
7:00—WJR, News, Music Hall
WWJ, News, Roberts
WXYZ, News, Wolf
CKLW, News, Toby David
WJBK, News, Avery
WCAR, News
WPON, News, Don McLeod
7:30—WXYZ, News, Wolf
WWJ, News, Roberts
CKLW, News, David
WJBK, News, Avery
WCAR, News, Sheridan
8:00—WJR, News, Guest
WWJ, News, Roberts
WXYZ, News, Wolf
WJBK, News, Avery
WCAR, News, Don McLeod
8:30—WJR, Music Hall
WWJ, News, Roberts
CKLW, News, David
WJBK, News, Avery
WPON, News, Bob Green
9:00—WJR, News, Murray
WWJ, News, Martens
WXYZ, Paul Harvey, Wolf
CKLW, News, Toby David
WJBK, news, Avery
WPON, News, Don McLeod
WCAR, News, Martyn
9:30—TJR, Jack Harris
WXYZ, Fred Wolf
CKLW, Mary Morgan
10:00—WJR, Karl Haas
WWJ, News Martens
WXYZ, Breakfast Club
C. L.W. Joe Van
WJBK, News, Clark Reid
WCAR, News
WPON, News, Jerry Olsen
10:15—CKLW, Kennedy Calling
11:00—WJR, Newscope, Health
WWJ, News, Lynker
CKLW, Time to Chat
WJBK, News, Reid
WXYZ, Winter
WPON, News Olsen Show
11:30—WJR, Time For Music
WWJ, News, Lynker
WXYZ, Winter, News
CKLW, Joe Van

MONDAY AFTERNOON

12:00—WJR, News Farm
WWJ, News, Lynker
WXYZ, Winter
CKLW, Gary Grant
WJBK, News Reid
WCAR, News, Purse
WPON, News, Jerry Olsen
12:30—WJR, Time for Music
CKLW, Joe Van
WWJ, All-Star Baseball
CKLW, Joe Van
WJBK, News, Reid
WXYZ, Winter, News
1:00—WJR, News Showcase
WPON, News, Olsen Show
WCAR, News, Martyn
WJBK, News, Reid
WXYZ, Winter, News
CKLW, News, Joe Van
2:00—WJR, News Showcase
WPON, News, Bob Green
WJBK, News, Robert Lee
WXYZ, Winter, News
CKLW, News, Joe Van
2:30—CKLW, News, Shift Ex
3:00—WJR, News Showcase
CKLW, Davies
WCAR, News, Sheridan
WJBK, News, Lee
WPON, News, Bob Green
WXYZ, Sebastian
3:30—WJR, Music Hall
WWJ, All-Star Wrap-Up
CKLW, Kennedy Calling
WXYZ, Sebastian, News
4:00—WJR, News, Clark
WWJ, News, Hallman
WXYZ, Sebastian
CKLW, News, Davies
WJBK, News, Lee
WCAR, News, Sheridan
WPON, News, Bob Green
4:30—WJR, Music Hall
WWJ, Emphasis, Hallman
CKLW, News, Davies
WXYZ, Sebastian, News
5:00—WJR, News, Music Hall
WWJ, News, Bumper Club
WXYZ, Sebastian
WJBK, News, Lee
WPON, News, Bob Green

TV Features

By United Press International

SATURDAY

ROOM FOR ONE MORE, 8 p.m. (7). "Son of a Boss." The Roses are put to the test when the boss' bratty son visits them.

LAWRENCE WELK, 9 p.m. (7). Dianne Lennon returns for guest shot.

FIGHT NIGHT, 10 p.m. (7). Bob Cleroux and Mike Dejohn in 10-round heavyweight bout from Miami Beach, Fla.

SUNDAY

EDITOR'S CHOICE, 3:30 p.m. (7). Peace Corps is examined.

WIDE WORLD OF SPORTS, 5 p.m. (7). Japanese All-Star baseball game.

MEET THE PRESS, 6 p.m. (4). Rev. Dr. Martin Luther King Jr., desegregation leader, is interviewed. (color).

SIR FRANCIS DRAKE, 8:30 p.m. (4). "Bold Enterprise." Drake hired to raid Spanish treasures in Indies.

HOLLYWOOD SPECIAL, 8:30 p.m. (7). Tyrone Power, Marlene Dietrich and Charles Laughton star in movie version of Agatha Christie's courtroom thriller, "Witness for the Prosecution." Story concerns trial of man accused of slaying wealthy woman in hopes of inheriting her fortune.

WHO IN THE WORLD, 9:30 p.m. (2). Evangelist Billy Graham and ex-baseball star Jackie Robinson are among guests.

D-DAY, 10 p.m. (4). Rebroadcast of hour-long account of Allied invasion of France on June 6, 1944.

Sanitorium Head Dies

GAYLORD (AP)—Dr. Joseph Egle, 66, medical director and superintendent of the Northern Michigan Tuberculosis Sanitorium, died here yesterday of a heart attack. Egle had been associated with the sanitorium since it opened in 1937.

About 23 per cent of married women in the U. S. today are employed. In 1890 it was only 4.5 per cent.

American Men Afraid of Wives, Says Monique

By EARL WILSON

"Men everywhere in America are scared to death of their wives," Monique Van Vooren said the other day . . . just as though she was announcing something that all men don't really know.

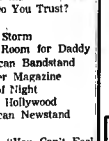

WILSON

The beautiful Belgian Bulge — who was wearing her yellow eyes because she had on a yellow flowered dress — now knows America thoroughly thanks to the nightclubs, summer stock and the new show biz gimmick, dinner theaters.

"Just like out there near the door tonight . . ." Monique waved toward the entrance of Toots Shor's.

"I saw this man I know so well. And his wife, too. He started to talk to me and she came up and didn't seem to recognize me. He was so scared, he ran like a thief. He was terrified.

"In the nightclubs, the man will not applaud you until he watches his wife and sees her applaud.

"And oh, they're so afraid—when they're at parties with their wives.

"On the street they will gush, 'Hello, darling,' and do the kissing bit. But at a party with a wife, they act like they've never met you before . . ."

★ ★ ★

Monique has three sets of contact lenses: the yellow, a green pair ("that makes you look like a cat in the dark") and lavender. "I wear dresses to match my different eyes," she explained.

"That is a wig?" I asked.

"Yes," she laughed. "I have . . . oh . . . about 10. But this is the first wig I've worn," she hastened to say, "since yesterday."

★ ★ ★

The Week-End Windup . . .

Tony Bennett, doing a Forest Hills concert this weekend had 52 fans arriving by bus from Red Rock, Colorado . . . Shelley Winters, appearing in Vladimir Nabokov's "Lolita" and Tennessee Williams' "Iguana," was asked her favorite author. "Any author," she answered, "whom writes a good part for me" . . . It's a natural: The Brewers Association wants to sign as its singing symbol—Teresa Brewer. . . . A prominent actor has a problem; he signed with two Broadway shows for the coming season. One is in rehearsal already, the other starts soon.

★ ★ ★

TODAY'S BEST LAUGH: Comic Bob Lewis says he and his wife had five happy years together: "And five out of fifteen ain't bad!"

WISH I'D SAID THAT: Those who work with nuclear power are apt to go far—if they aren't careful—Harold Coffin.

EARL'S PEARLS: Some bartenders expect a 25 cent tip when presenting a $1 check for serving a 30 cent bottle of beer.

One of Guy Lombardo's musicians told the boss he wasn't asking for a raise. He was satisfied with his salary—he just wanted it more often. . . . That's earl, brother.

(Copyright, 1962)

We are EXPERTS in GAS HEATING and We Represent the HEAT'N'EST GAS BURNER ever developed
Call us in
FREEMAN-Burdett RADI-HEAT GAS EQUIPMENT
Buy Now Start Paying in December
Michigan Heating, Inc.
88 Newberry FE 2-2254

FREE! DRIVEWAY -- PATIO (150 Sq. Ft.) or BARBEQUE PIT
if we build or modernize your Home or Business
LOW FHA TERMS CUSTOM WORK
EM 3-3690
MOTT CONST.

1962 AIR CONDITIONERS $167.00
SWEET'S Radio & App.
621 W. Huron FE 4-1132

SPECIAL! REAR SEAT SPEAKER KIT
Reg. $9.95 $4.95
• Large 9" x 6" Permanent Magnetic Speaker Beautiful Chrome Grille
• 3-Way Selector Switch
• All Mounting Hardware, Wire and Instruction incl.
Available at T.E.S.A. of Oakland County Members listed on this page.

TV RADIO PHONOGRAPH we're service specialists
We service all makes and models.
CALL
Any of the TESA of OAKLAND COUNTY members listed here for your electronic service needs.
Arnold & Stover TV UL 2-3800 2287 Auburn Rd., Pontiac
Dalby Radio & TV FE 4-9802 248 Lehigh, Pontiac
Dobat TV & Radio OL 2-4222 104 W. University, Rochester
C & V TV Inc. FE 4-1515 138 Oakland, Pontiac
Condon Radio & TV FE 4-9736 730 W. Huron, Pontiac
Hod's Radio & TV FE 4-5841 10 Orchard Lake, Pontiac
Johnson Radio & TV FE 2-4569 45 E. Walton, Pontiac
Jones Radio & TV 682-1350 2111 Orchard Lake, Keego Harbor
Lakeland Electronics OR 3-0111 7010 Highland Rd., Pontiac
Lake Orion Radio OL 2-5711 135 S. Broadway, Lake Orion
Latimer Radio & TV OR 3-2652 2520 Bashabaw, Drayton Plains
Obel TV FE 4-4945 3460 Elizabeth Lake, Pontiac
Peer Appliance EM 3-4114 8181 Commerce Rd., Union Lake
Stefanski Radio & TV FE 2-6967 1187 W. Huron, Pontiac
Sweet's Radio & TV FE 4-1133 621 W. Huron, Pontiac
Al Roodling TV MY 3-1124 890 Joslyn Rd., Lake Orion
Television Serv. Co. MI 6-3500 387 E. Maple, Birmingham
Walton Radio & TV FE 2-2257 818 E. Walton, Pontiac
WKC, Inc., Service Dept. FE 3-7114 30 W. Alley, Pontiac

GAS Clean Low Cost Dependable
We Sell and Service:
LUXAIRE AIR-EASE DELCO (GM) AFCO JANITROL LO-BLAST COLUMBIA MUELLER
GAS CONVERSIONS
No Money Down—Terms
Chandler Heating
OR 3-4492
Go Gas! OR 3-5632
4431 Parnell, Pontiac

SONOTONE House of Hearing
Free Hearing Tests
Free Parking at Rear of Building
"Open Eves. by Appointment"
143 Oakland FEderal 2-1225
PONTIAC, MICH.

WHAT DO YOU NEED? FREE P.A.S.S.
Personal Arrangements Service System
ARRANGEMENTS FOR — Anything, Anytime, Anywhere
• Building • Preparation
• Buying • Representing
• Selling • Other Needs
Call FE 8-9408

WHEREVER . . . WHENEVER . . . HOWEVER YOU TRAVEL
Call Us FE 8-4048
Hirlinger TRAVEL CENTER
Pontiac 25 E. Pike

13.2 Cu. Ft. General Electric REFRIGERATOR
Two-door convenience
• 108-lb. cap. freezer • Porcelain vegetable drawers
• Auto. Defrost • Butter compartment
• Wire rack cover for ice trays • Removable egg rack
• Alum. door shelves (1 slides out)
• Mix or match colors
$248 with trade
Terms Available
Hampton's ELECTRIC COMPANY 825 W. Huron St. FE 4-2525
Open Every Evening 'til 9 P.M.

You Can Count on Us . . . Quality Costs No More at Sears

SEARS ROEBUCK AND CO.

Thrifty Monday!

Be Smart, Be Thrifty—Monday and Every Day! You Can Be Sure of Extra Savings at Sears!

no phone orders, C.O.D.'s or deliveries*
*except large items

Store Hrs. 9:45-9 p.m. Mon.—Thurs. Fri. and Sat. Shop From 9:45 to 5:30 Tuesday and Wednesday

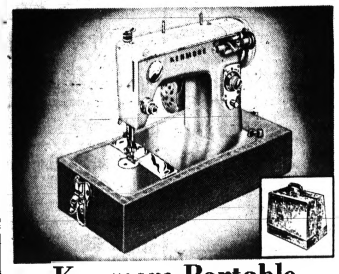

Kenmore Portable Sewing Machine Sale

Regularly $64.95 Includes Case **$38**

NO MONEY DOWN on Sears Easy Payment Plan

So easy to use even a beginner can sew lovely things after a few minutes practice. Sews forward and reverse, has simplified easy threading. Get a machine you can depend on . . . buy a Kenmore Monday—save $26.95! Shop 'til 9!

Sewing Machine Dept., Sears Main Floor

MONDAY ONLY!

Sears First Quality Seamless Nylons

Reg. 79c **48c** pair Charge It

Run resistant mesh nylons, smart demi toe and heel. In Beige or Tuppette . . . Sizes 9 to 10½. Save 31c on each pair Mon.!

Hosiery Bar, Main Floor

women's no-iron pixie crepe slips

Reg. $2.98 **1.99** Charge It

All white lovelies of acetate and Dacron® polyester. Proportioned lengths in sizes 34 to 44. Save 99c on this Monday Special! Shop Monday until 9 p.m.

Lingerie Dept., Main Floor

SHOP DOWNTOWN PARK FREE In Any Metered Lot After 5 P.M.

PARK FREE DOWNTOWN in Metered Lots After 5 P.M.

wide-wale, pinwale corduroy

In 36-Inch Widths—YOUR CHOICE

Choose printed pinwale or solid colored wide-wale corduroy . . . machine washable. For play and school wear . . . or home decor. Save this Monday! **99c** yd. Charge It

Yard Goods, Main Floor

women's washable oxfords

Reg. $1.66

Washable pinwale corduroy circle vamp oxfords in 3 fashionable colors. In sizes 5 to 9. See these smartly-styled oxfords Monday. Save 32c. **2 Pr. for $3** Charge It

Shoe Dept., Main Floor

MONDAY ONLY!

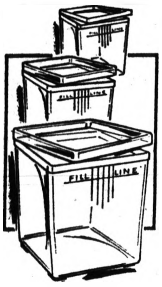

Home Freezer Flexible Plastic Qt. Containers

12 for 1.66 Charge It

Unbreakable, reusable. Have tapered shape for nesting. Wide mouthed, fill easily. Airtight lids prevent food spoilage. Translucent. Save Mon. Pint Size 12 for 1.16

Housewares, Main Basement

Shop These Monday Specials Until 9 P.M.

MONDAY ONLY!

Better Quality Vinyl Window Shades

Reg. $1.89 **1.37** Charge It

6-gauge vinyl shade is 50% stronger than good quality. Embossed linen-textured finish in white, sand. Easy to wash. 37¼"x6-ft. Free cutting while you shop.

Drapery and Shade Dept., Main Floor

MONDAY ONLY!

REDUCED $33.95 5-Piece Bronze Dinette Sets

Regular $99.95 **$66**

NO MONEY DOWN on Sears Easy Payment Plan

Fashionable onyx and woodgrain patterns in high pressure plastic tops that resist heat, scratches and stains . . . clean easily with a damp cloth. 42-inch round table opens to 60 inches. Nonmarring swivel-glides on steel legs. Matching chairs are padded for extra comfort.

Furniture Dept., Second Floor

MONDAY ONLY!

Sears Decor-Eze Outside White Paint

Regular $3.45 Monday Special **2.44** gallon Charge It

Looking for a house paint that's kind to strict budgets? Look no further . . . It's Decor-Eze for you. Fine on wood surfaces of all kinds. Fume-proof and can be tinted! Withstands the worst weather. Attractive finish is easy to apply . . . brush, roll or spray on. Gal. does up to 500 sq. ft. 2 coats recommended.

Paint Dept., Main Basement

MONDAY ONLY!

INSTALLATION AVAILABLE

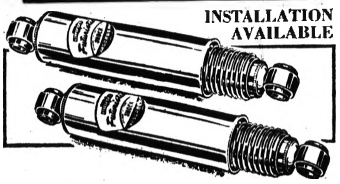

Ride Smoother on Allstate Shocks

Reg. $12.98 **8.88** pair Charge It

Allstate Futuristic Shock Absorbers give 50% greater ride control, 40% more oil capacity than most shocks on new cars. Double-sealed end caps. Buy Monday!

Auto Accessories, Perry St. Basement

MONDAY ONLY!

Tirpolene in Handy Reusable Gal. Can

Monday Special **99c** gal. Charge It

Excellent thinner for oil base paints. Made from the same solvents used in modern paints and enamels. When can is empty, peel off label and you have handy gasoline can. Spout included. Make your painting easier . . . get your tirpolene Monday at Sears.

Paint Dept., Main Basement

REPLACE Your Old DINETTE SEATS and BACKS

It's so easy to do yourself . . . at a fraction of the cost of new chairs!

TAKES ONLY MINUTES!

Choose From Two Smart Patterns—in 2 Mounting Styles—at Sears Monday!

Screw-On Type Fern Pattern

White or Beige Monday Only! **4 Sets* For 9.76**

Screw-On or Slip-On Type in Topaz

Choose Beige, Charcoal, Turquoise **4 Sets* For 13.76** Charge It

*Set consists of 1 seat and 1 back

Thick padded seats of plywood base, covered with heavy plastic that's scuff and stain resistant. Perfectly matched backs. Mounting hardware and instructions included.

Slipcover and Drapery Dept., Main Floor

MONDAY ONLY!

SEARS FOUR STAR VALUE LABORATORY APPROVED

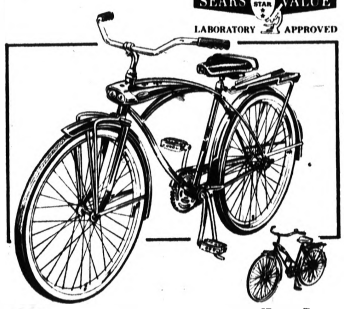

Boys' or Girls' 26-Inch Flightliner Bicycle

Regularly at $59.98! Save $10 on your choice **49.88** each

NO MONEY DOWN on Sears Easy Payment Plan

Entire frame is plated with gleaming chrome. So are fenders, handlebars, rims, hubs and chain guard. Tapering tank has chromed hood and built-in dual headlights. Massive tail light. Priced to save you more . . . Sears!

Sporting Goods, Perry St. Basement

MONDAY ONLY!

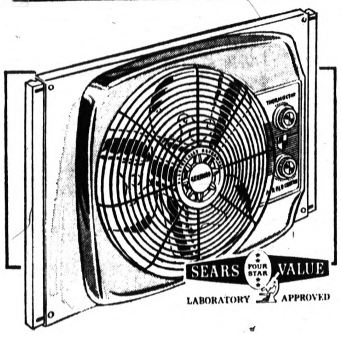

Automatic Thermostat 20-In. Window Fans

Regularly priced at $44.99 Lifetime-lubricated motor! **34.99**

NO MONEY DOWN on Sears Easy Payment Plan

Powerful 6000 CFM. Set desired temperature. Fan turns on, off automatically! Electrically reversible. 2 speeds in and out. Window raises, closes with fan in place. Adjust 22 to 38-in. wide. Save Monday!

Appliance Dept., Main Basement

MONDAY ONLY!

SAVE $40.95! Automatic Washer With Suds-Saver

Regularly at $239.95! 3 cycles for all fabrics **$199**

NO MONEY DOWN on Sears Easy Payment Plan

Special cycles for everyday, delicate or wash 'n' wear fabrics. Big 10-lb. capacity. Built-in lint filter, 3 water level selections, 5 wash-rinse temperatures, porcelained top, lid and tub. Sears' Quality!

"Satisfaction guaranteed or your money back" SEARS 154 North Saginaw St. Phone FE 5-4171

The Weather
U.S. Weather Bureau Forecast
Rain Tonight,
Partly Cloudy Sunday
(Details Page 2)

THE PONTIAC PRESS

ONE COLOR
MAKE OVER PAGES

VOL. 120 NO. 147 ★★★★★ PONTIAC, MICHIGAN, SATURDAY, JULY 28, 1962 —30 PAGES ASSOCIATED PRESS UNITED PRESS INTERNATIONAL 8c

Long Delay Looms for Apportionment Decision

Cancer of Lung Research Target

MOSCOW (AP) — An American scientist plans to try to teach monkeys to smoke in hopes of finding out whether cigarettes can cause lung cancer in humans.

Dr. Arthur J. Vorwald of Detroit, Mich., said the smoking experiment will be a followup to what he called the first artificially-induced case of lung cancer in a monkey.

In a report to the International Cancer Congress, the researcher described the chemical-produced feat as a major breakthrough. He said it provided the best possibility yet for testing potential drugs against lung cancer.

Dr. Vorwald said even if the attempt to train monkeys to smoke fails, it is possible that, by injecting tobacco materials or by some other methods, monkeys could be made dependent on nicotine, providing evidence on why people smoke.

"Is this tendency for some people to smoke a biological urge related to a person's ability to develop cancer?" he asked.

Monkeys also open an important new field for seeking possible lung cancer dangers in industrial fumes, chemicals and the like, he indicated.

Dr. Vorwald, chairman of the Wayne University Occupational Health Department and head of the U.S. Public Health Service Cancer Control Committee, said the first induced monkey lung cancer was produced by ethylium oxide, a chemical that previously had caused lung cancer in laboratory rats.

Dr. Vorwald was the first to produce lung cancer in rats.

The researcher said the chemical was put in the right lung of 56 Rhesus monkeys about 6½ years ago. About half the monkeys died of natural causes, and Dr. Vorwald said hope had been given up when a monkey named Toughie developed lung defects. An operation three weeks ago proved the trouble to be a primary bronchogenic cancer similar to human lung cancer.

Other monkeys in the test group also developed suspicious lung defects, "but we are still watching them," the scientist said. He said previous widespread attempts to produce cancer in monkeys probably failed because researchers did not wait long enough for the cancer to develop.

Ben Bella Grabs More Territory

Provisional Premier Calls Urgent Meeting of Algerian Council

ALGIERS (UPI) — Troops supporting dissident Vice Premier Ahmed Ben Bella took over the eastern Port city of Philippeville today and provisional Premier Ben Youssef Ben Khedda called for an urgent meeting of the supreme national council to decide who should run Algeria.

★ ★ ★

Ben Khedda called for a session of the National Council of the Algerian Revolution (CNRA) in a communique issued as pro-Ben Bella troops were reported marching through eastern Algeria toward the Berber stronghold of Kabylia.

At the same time an envoy of Ben Bella conferred with Belkacherm Krim, leader of another faction in the political dispute that has brought the threat of civil war to this newly-independent state.

Ben Bella last weekend made a bid for power by proclaiming a seven - man political bureau, weighted in favor of him.

TAKING OVER

Troops of the National Liberation Army who support Ben Bella than began seizing control of large areas of Algeria while Krim set up his headquarters in Tizi Ousou and swore to keep Ben Bella's troops out of his area.

★ ★ ★

Today Ben Khedda, who appeared to have been waiting on the sideline, said his provisional government favored the idea of a politbureau.

But he demanded it be approved by the CNRA, which serves as the parliament and supreme council of the Algerian Revolutionary Movement.

Today's military action, apparently without shooting, further bolstered Ben Bella in his drive to take over power from Ben Khedda's provisional government.

★ ★ ★

The advance put Ben Bella's forces within 60 miles of Willaya 3—the Kabylia Mountain district of Vice Premier Belkacem Krim, and his Berber tribesmen who have vowed to fight against any invasion of their territory.

Car's Plunge Into Canal Carries 8 to Deaths

SUFFOLK, Va. (AP) — Eight persons died near here early today when a loaded car left U.S. 58-460 and plunged into a roadside canal.

★ ★ ★

The dead, who were not immediately identified, included five women, two young children and a 2-month-old infant. All drowned before rescue squadsmen reached the scene.

In Today's Press

Jackie's 33 Today
Big family celebration slated to honor First Lady's birthday — PAGE 12.

Knows Problems
Laotian premier impresses American officials—PAGE 7.

Thinking Big
Compact cars to grow bigger in 1963 — PAGE 15.

Astrology	11
Bridge	11
Church News	8-9
Comics	11
Editorials	6
Home Section	17-21
Obituaries	24
Sports	22-23
Theaters	12-13
TV and Radio Programs	29
Wilson, Earl	29
Women's Pages	10-11

Area Residents Honored

AFTER CEREMONIES — General Motors Vice President Calvin J. Werner, (left) head of Truck & Coach Division, and F. M. Estes (right) head of Pontiac Motor Division, go over the General Motors Institute graduation program last night at Flint with two of 20 area residents who were graduated. They are Robert Charbonneau (second from left) of 110 Summit St., and Carl Holstein of 15 Chippewa Rd.

U.S. Plans New N-Talks Move

WASHINGTON (AP) — The United States is planning a new strategy for the nuclear test ban negotiations at Geneva, beginning with a blunt challenge to Russia to reverse its stand against international inspection safeguards.

President Kennedy and his advisers are reported ready to offer concessions in Western conditions for a test ban treaty based on new scientific information on the detection of sneak underground nuclear explosions.

But administration leaders have decided that there is no point in offering these concessions unless the Soviet Government is prepared to enter into serious negotiations on the whole inspection issue.

As one informant put it: "There's no point in our arguing with ourselves, and that's about what we would be doing if the Russians continue to insist they will not accept any inspection whatever."

RECALLED DEAN

Kennedy has called U.S. Ambassador Arthur Dean home from the Geneva disarmament conference. The action was announced following a White House meeting Friday between Kennedy and his principal advisers on the nuclear arms race and test ban treaty problems.

Dean, according to plans reported to have been mapped at Friday's conference, will be given full information on the new U.S. scientific findings to take back to Geneva at the end of next week.

This information, according to the recent Defense Department announcement, shows that with new instruments underground explosions may be detected over distances running into many hundreds of miles. Some advances also have been made in distinguishing between earth shocks due to nuclear blasts.

★ ★ ★

In the recent past, the United States and Britain, as the main Western nuclear powers, proposed internationally staffed control posts on Soviet territory.

The Western powers also proposed between 12 and 20 inspections a year at the site of any suspicious shock waves.

★ ★ ★

The new scientific data, Kennedy's advisers agreed, would permit the number of on-site inspections and the number of control posts to be reduced. Some scientific advisers are known to have argued that international control posts inside the Soviet Union might be safely eliminated in the interest of getting a test ban treaty.

Plans to Keep 'Hand in Things'

Founder of S.S. Kresge Near 95

By RICHARD PYLE

DETROIT (AP) — A man who gave up golf because he hated to lose golf balls—and yet has spent millions of dollars on libraries, medical laboratories, orphanages and churches—will reach the 95-year mark on Tuesday.

And as he passed another milestone in a life of success built on almost-legendary thrift, Sebastian Spering Kresge says he's prepared to keep right on going.

"I don't believe I can do it for another 95 years," admits this stocky, durable man whose career—from thaw are salesman to multimillionaire variety store merchant — could easily have been the model for a Horatio Alger story. "But I'll have a hand in things as long as I can."

There are two "things." One is the S. S. Kresge Co., a commercial empire which began in Detroit with a single store advertising "nothing over 10 cents," and now includes some 800 variety and department stores in 42 states, Canada and Puerto Rico.

★ ★ ★

The other is the Kresge Foundation which in 34 years of existence has poured more than $46 million into philanthropy, public and private.

Nearing 95, Sebastian Kresge—whose mother lived to be 100 and whose grandmother died at 101—is just beginning to slow down.

His involvement in the company and the foundation which bear his name has been, in recent years, largely titular.

He has turned over the administration of both to his oldest son Stanley, and a core of trusted men, some of whom have been associated with him since the 1920s and have risen through the ranks.

OLDEST FOUNDER

But he takes pride in being known as the oldest living founder of a company listed on the New York Stock Exchange—and quite probably, the oldest chairman of the board in the United States.

"If there is an older one, he hasn't been heard from lately," commented a Kresge employe.

Spending his summers with his third wife Clara at their Mountainhome, Pa., estate in the Pocanos, and wintering in Miami, Kresge keeps abreast of company affairs by reading — and commenting on — weekly and monthly reports.

"He makes a lot of suggestions," said son Stanley, the vice chairman of S. S. Kresge Co. "He wonders why about a lot of things we do."

He still serves as a trustee of the Kresge Foundation, of which

(Continued on Page 2, Col. 4)

AP Photofax

FATHER AND SON—"I'll have a hand in things as long as I can," says Sebastian S. Kresge, who'll be 95 Tuesday. Here the Kresge chain stores' founder gives a few pointers to his eldest son, Stanley, of Lake Angelus, who now is president of the S. S. Kresge Co., and running it with a core of trusted executives.

Edict a Year Away?

LANSING (AP) — Michigan's Senate has a new lease on life from the U.S. Supreme Court today — but how long the reprieve from reapportionment would last remained to be seen.

The stay from immediate Senate redistricting was granted yesterday by U.S. Supreme Court Justice Potter Stewart after a three-hour hearing in a Littleton, N.H., courthouse.

Justice Stewart blocked for the time being an order by the Michigan Supreme Court calling off the Aug. 7 Senate primary and directing that the upper chamber be reapportioned on a population basis by Aug. 20, or else face a statewide at-large election.

The judge emphasized that the stay had nothing to do with the merits of the state court order but was granted merely to allow time for an appeal for a review before the federal high court.

★ ★ ★

A decision on such an appeal might not be forthcoming for more than a year.

With the status quo restored, Secretary of State James Hare sent telegrams to Michigan's 83 county clerks ordering that they proceed with arrangements to include the Senate race on the Aug. 7 primary ballot.

"Make certain this office and names of candidates certified to you appear on all ballots and machines," Hare said. "Instruct all boards to count and report votes cast for this office."

COULD BE UNNECESSARY

In his ruling, Justice Stewart said he was not assuming that the Legislative couldn't have redistricted the Senate by Aug. 20. But he said it would be an unwilling, hasty and possibly unnecessary action if the federal court eventually overrules the Michigan court.

Stewart pointed out that an at-large election conceivably could result in a Senate with all members from one county and—or one party. He said this would be a "completely unrepresentative" body.

The Michigan court's 4-3 decision saw four Democrats prevailing over a dissenting minority of three Republicans. GOP leaders contended the ruling was a political one, and some legislators hinted they would like to begin impeachment proceedings against the court's Democratic majority.

★ ★ ★

Republicans now control the Senate 23-10, with one seat vacant. Under any reapportionment based on straight population they are virtually certain to lose some seats.

★ ★ ★

Legal observers said that since the federal court won't return from its summer recess until October, probably the earliest time the issue could be decided was eight months from now.

The question of whether the Legislature would return Tuesday night as originally scheduled was up in the air now that there no longer was any need for

(Continued on Page 2, Col. 1)

Eye Status Quo on Districting

Roberts Expects GOP Senators to Wait Until Early 1963 for Action

By RALPH P. HUMMEL

Republican state senators may decide to keep a tight grip on the shape and content of their bailiwicks until early next year — without any immediate move toward reapportionment.

★ ★ ★

This is the most likely of several paths the majority party could travel in reaction to yesterday's lifting of the Aug. 20 deadline for reapportionment, State Sen. Purcell E. Roberts, R-Oakland County, indicated today.

Roberts also predicted that "the present Senate setup will probably remain in effect for another two years."

He cited a similar case in Wisconsin where a federal court had granted such a stay.

ATTITUDE 'MAKES SENSE'

The sit-and-wait attitude, he said, makes sense because it would give both the U.S. Supreme Court and the voters of Michigan a chance to speak on redistricting.

Roberts added that the Senate Judiciary Committee was expected to meet Monday or Tuesday to decide on this and two other alternatives.

However, the Legislature itself, Roberts said, may not go back into session until after the Aug. 7 primary.

★ ★ ★

The 5-2 GOP-controlled committee may recommend to the 23-10 Senate Republican majority one of three courses:

1—The Senate may await a ruling by the federal high court in December or January on an appeal against the State Supreme Court redistricting order.

The federal court might further delay any reapportionment move by deciding to hold its verdict until after the April vote on the Michigan Constitution, which Republicans believe is in line with federal court rulings, Roberts added.

2—Senate Republicans may decide to place on the Nov. 6 ballot, just that provision in the new constitution which sets up a system of Senate districts on the basis of 80 per cent population and 20 per cent area.

3—They might place both the 80-20 proposal and the State democrats' straight population proposal on the Nov. 6 ballot, letting the voters decide which they want. The voters turned down a straight population plan in 1962.

Doing nothing this session, Roberts said, is the more likely move, since "the U.S. Supreme Court

(Continued on Page 2, Col. 6)

Both Sides Agree Truce Temporary

By The Associated Press

Partisans on both sides of the battlefront agreed today what exists in the Michigan Senate reapportionment war is a temporary, enforced truce.

More heavy fighting still is to come in the courts, but not in time to cause any changes in normal August primaries and the November general election.

U.S. Supreme Court Justice Potter Stewart issued a stay yesterday against a Michigan Supreme Court order for redistricting the Senate on a population-only basis by Aug. 20 or election of all senators on a state-at-large basis.

Industrialist George Romney, Republican candidate for governor, said Stewart's decision "has permitted at least a brief period of relative calm in a confusing situation."

SWAINSON'S VIEWS

Gov. John B. Swainson, the Democrat Romney will oppose in the November election, said "the reapportionment issues still are alive."

"It must be made clear that the issuance of a stay does not end the question of apportionment of the Michigan Senate to make it conform to the U.S. Constitution", Swainson said.

August Scholle, AFL-CIO state president who brought the suit that resulted in court-ordered reapportionment, said:

★ ★ ★

"I'm not unduly disturbed about (the stay) or disappointed. I

(Continued on Page 2, Col. 4)

House, Investing Answers

Millions of small investors are at a loss wondering how to interpret the latest maneuvers of the stock market through its unpredictable gyrations?

★ ★ ★

Starting Monday on the financial page of The Pontiac Press, Roger H. Spear's "Successful Investing" will offer careful reasoned advice to actual investment problems of readers. "Successful Investing" will appear five days a week.

Do more than dream about your dream home. Build it!

The "House of the Week" now makes it possible for you to have a new booklet showing 16 of the more popular House of the Week plans. Exterior views, floor plans and brief descriptions of each are included.

You may send for this booklet just as you send for the House of the Week plans. A coupon will appear in each Saturday's paper. The cost is $1. See page 29 for the first coupon.

Tonight's Showers to Make It Cooler

Tonight's showers will bring cooler temperatures to the area the next two days. Partly cloudy

skies are also predicted through Monday.

★ ★ ★

The mercury is expected to fall to a low of 58 tonight and climb to a high of 77 tomorrow.

★ ★ ★

Today's winds are mostly southwesterly to southerly at 12 to 20 miles an hour. They will shift to northwesterly at 10 to 15 miles an hour tonight or early Sunday.

★ ★ ★

The lowest thermometer reading preceding 8 a.m. was 64. The mercury reached 78 at 1 p.m.

Meg Follows Jackie

AP Photofax

TAKING A TURN — Britain's Princess Margaret throws up a white spray of water as she follows a motorboat at the end of a secluded lake near London. The princess recently became interested in water skiing and has been receiving instruction once or twice a week. The sport has another enthusiast in Jackie Kennedy.

In 5th District GOP Race

'Rookie' Faces 'Old Pro'

DONOLD W. SARGENT

WILLIAM HAYWARD

(EDITOR'S NOTE — Following is another in a series of articles published by The Pontiac Press to aid voters in the Aug. 7 primary. Only those offices in which there is a contest will be covered.)

Three months is all that separates Donald W. Sargent and William Hayward in age.

★ ★ ★

In politics, however, one is a "rookie" and the other an "old pro."

Sargent, who will be 56 in October, is making only his second try for public office in the Republican contest to nominate a candidate for 5th District state representative.

His opponent, Hayward, who turned the same age July 5, holds the post currently and is in his 15th year as a politician.

FINISHING 2ND TERM

Hayward, of 1839 Sycamore, Royal Oak, has been a city commissioner for 14 years and mayor for eight. He is completing his second term as state representative.

Sargent, of 40 Edge Road, Pleasant Ridge, made his initial bid for public office in last year's con-con election for the 5th District seat won by fellow Republican Arthur Elliott.

An attorney since 1936 Sargent was educated in Illinois elementary and high schools and received college training at Flint Junior College and Detroit College of Law.

★ ★ ★

He also has worked as a real estate salesman and broker and served in the Army for two years from 1943-45.

Hayward, a Royal Oak resident for 42 years, has spent 25 years as a banker and 13 years in the insurance business.

He was graduated from Royal Oak High School in 1923 and studied banking at Rutgers University School of Banking.

BOTH FATHERS OF 4

Both candidates are the fathers of four children.

Hayward has three daughters and a son and Sargent has three sons and a daughter.

Consumers Sets Gas Rate Cut

$2-Million Reduction in Annual Revenue Gets PSC Approval

Bills for gas service received by Consumers Power Co. customers after August 6 will be at slightly reduced rates.

★ ★ ★

Most customers will scarcely notice the difference, according to Division Manager C. F. Brown, but the new rates will reduce Consumers' revenue from gas sales by $2,035,000 a year. The company's gas business amounts to approximately $130,000,000 a year.

The new rates were proposed by the company and approved by the Michigan Public Service Commission after a reduction in the cost of wholesale supplies of natural gas purchased by Consumers from Panhandle Eastern Pipe Line Co. and Trunkline Gas Co.

Brown said the annual bills of an average gas house-heating customer would be reduced about $3 a year or an average of 25 cents a month.

He said the average reduction in the bills of a person using gas for water heating and cooking but not house heating would be about $1 a year or about 8 or 9 cents a month.

TO RECEIVE REFUND

Consumers has 373,000 gas house-heating customers and about 155,000 other residential gas customers in 32 Michigan counties. Commercial and industrial customers total about 40,000.

In addition to reducing gas rates, Consumers will refund about $4,000,000 to gas customers, representing a portion of refunds to the company from the two supplier companies.

Most customers will receive their refunds in the form of a credit on a service bill received in September or early October. The amount of the credit will be noted on the bill.

★ ★ ★

Credits to residential and small commercial customers will range from a few cents to a few dollars, the company said.

Pontiac Press Photo

A NAME TO REMEMBER — The word "Kresge" appears on the facades of educational institutions throughout the country. Here the founder of the Kresge empire, Sebastian S. Kresge, whose Kresge Foundation has made millions in grants, sits in front of the Kresge Library at Michigan State University Oakland. He personally attended its dedication this spring.

Kresge Nearing 95th Birthday

(Continued From Page One)

Stanley also is president, and appears personally at dedication ceremonies when possible.

AT MSUO DEDICATION

In May, he visited Detroit for the company's annual meeting (he has missed only three in his life) and also helped dedicate his latest philanthropic work — a new library at Michigan State University Oakland.

★ ★ ★

"My father still gets around pretty well," said Stanley. "He likes to go into Kresge stores just to look around—and you'd be surprised how often he is recognized by store managers and employes, who will walk up and say 'You're Mr. Kresge, aren't you?' "

To Sebastian Kresge, "getting around pretty well" still means a swim in the pool at either of his estates, daily walks and regular calisthenics upon arising (at 7 a.m.) and before retiring (at 11 p.m.) each day.

"I don't know how many push-ups I can do," he laughed. "I don't count 'em any more."

★ ★ ★

"My sight and my hearing aren't what they once were, and my feet bother me. I notice these things but otherwise, I feel pretty good."

Despite these slight infirmities, Kresge's eyes are alert and he still can fire a snappy answer to a question.

★ ★ ★

One of his oft-quoted remarks, after he became a multimillionaire was that he "never spent more than 25 or 30 cents for a lunch."

SELF-MADE MAN

Kresge was born in 1867 on a poor-soil farm near Scranton, Pa., and his rise to success is the standard account of the self-made man.

He worked to put himself through school, did menial work and finally landed a job as a traveling tinware salesman.

Supposedly, he became interested in the prospects of the budding variety-store field after making a 19-gross item sale to Frank Woolworth, one of the original dime store magnates, during the depression of the 1890s.

With $8,000 saved while working, Kresge eventually bought into a store partnership and within a few years, was on his way to building the giant chain of red-fronted stores.

The Kresge Foundation began in 1924, when—as its own pamphlets point out—"income and inheritance taxes were not an impelling consideration."

★ ★ ★

The founder made an initial grant of $1.3 million and, by 1953, 11 separate gifts worth more than $60 million.

The Kresge Foundation today is one of the largest in the United States and has a policy of favoring grants "to maintain, expand or perpetuate" existing institutions over grants establishing new projects.

Nevertheless, there are dozens of college libraries and medical research laboratories which were founded and built with Kresge money.

His greatest regret, said Kresge, is that the foundation is able to accomplish only about five per cent of what it is asked to do.

★ ★ ★

"We used to do a lot more for churches," he added, "but we now concentrate more on schools and hospitals, in the belief that churches are better able to help themselves than these other institutions."

In answer to the predictable question about his own formula for success, Sebastian Kresge provides the predictable answer.

"Hard work, personal economy and minding one's business," he said. "I never have smoked, and never have used intoxicants, and I saved a lot of money in the early days."

And then he took from his coat lapel. "You see this?" he asked. "It's a 50-year Kresge pin. I'm one of the very few who has one."

Long Delay Looms on State Question

(Continued From Page One)

meeting a deadline on redistricting.

Some Republican leaders suggested that the lawmakers return and try to get agreement on placing some constitutional amendments on the November ballot.

George Romney, Republican gubernatorial candidate, said he felt the people should be given a chance to choose between a straight head-count system of legislative representation and an apportionment system that recognizes population, "plus the great diversities and vastly varying interests of Michigan's people."

There appeared little likelihood, however, that such a move would garner the necessary two-thirds approval of both the House and Senate.

Democrats hold 54 of the 110 seats in the House, and Gov. John B. Swainson already has indicated that he felt the matter is one to be decided by the courts.

GOP State Chairman George Van Peursem also urged the Legislature to help write constitutional proposals for Senate districting through legislative resolution.

WPON Is Sold for Second Time in Three Years

Radio Station WPON in Pontiac will change owners for the second time in three years with its sale to two Grosse Pointe businessmen and a Grosse Pointe attorney, according to Edward E. Wilson, president of the selling Chief Pontiac Broadcasting Co.

★ ★ ★

The price was not disclosed at this time. A minimum 60-day waiting period is needed before approval of the sale by the Federal Communications Commission can put WPON under new management as WPON, Inc.

The new owners are H. Allen Campbell, president; George W. Trendle, vice president and treasurer; and George W. Trendle Jr., secretary.

Trendle Sr. and Campbell also are former shareholders of WXYZ in Detroit and WOOD in Grand Rapids, with Trendle Sr. owning controlling stock. The situation in WPON now is reversed, Trendle Sr. said today.

Recall Naval Officers

JAKARTA (AP) — The Indonesian navy is recalling all retired officers to active service in connection with the West New Guinea crisis, Antara news agency announced. The marine corps issued call-up orders to its reserve officers last month.

Launch Secret Satellite

VANDENBERG AIR FORCE BASE, Calif. (AP) — The Air Force says a secret satellite was launched Friday with a Thoragena rocket combination. No further information was released.

Both Sides Agree Truce Is Temporary

(Continued From Page One)

think this is only delaying the inevitable."

★ ★ ★

Chairman John Collins, of the Democratic State Central Committee said that Justice Stewart's stay "makes no pretense of being the final judgment."

Chairman George M. van Peursem of the Republican State Central Committee said that "the decision restores order to the judicial and elective processes of this state" and that the stay "proves that our court acted with injudicial haste in the Scholle case."

"But," Van Peursem continued, "I must forewarn the people of Michigan that the State Supreme Court decision still hangs over their heads.

"The decision will not become final until decided by the full opinion of the U.S. Supreme Court."

STATE JUSTICE PLEASED

Chief Justice Leland W. Carr of the Michigan Supreme Court and one of the three Republicans who dissented in the four-justice Democratic majority's order to reapportion, said of Justice Stewart's delay:

"It was a reasonable and logical action. It will give time for deliberate and sensible action. The stay appeared to be indefinite until a petition to appeal is granted, and until the appealed action is taken."

Theodore Sachs of Detroit, Scholle's counsel, said he certainly would seek a review of Justice Stewart's stay.

Missile Firm Strike Put Off by Union

SACRAMENTO, Calif. (AP) — Machinists at Aerojet-General's huge rocket plant here, threatening a walkout over fringe benefits in a new contract, voted today against an immediate strike by a 2 to 1 margin.

★ ★ ★

The vote means that possible shutdowns at other key installations will at least be averted temporarily. However, some 5,000 members of local 946 of the International Association of Machinists voted to give their negotiators the right to call a strike if day-to-day meetings with management break down.

Judge Puts Off Abortion Ruling

Arizona Court Delays Decision Until Case Is Studied Further

PHOENIX, Ariz. (AP) — A pretty young woman who knows that she may give birth to a deformed baby must wait still longer for a legal decision on her plea for an abortion.

★ ★ ★

Mrs. Robert L. Finkbine is asking the court to permit aborting her two and one-half-month pregnancy.

The 30-year-old star of a Phoenix kiddies television program says she has taken thalidomide, a European-made drug blamed for births of deformed babies. The drug is a tranquilizing ingredient.

★ ★ ★

On Friday, the state attorney general and the county attorney asked to be dismissed as co-defendants in the action.

★ ★ ★

Superior Court Judge Yale McFate said he would have to study the matter until at least Monday before ruling on the motions. A speedy hearing was requested because of Mrs. Finkbine's condition.

★ ★ ★

WASHINGTON (UPI) — The Food and Drug Administration (FDA) today was conducting a "pill-by-pill" search to make sure there are no more thalidomide tablets available. Dr. Frances Kelsey, who prevented thalidomide from being sold commercially in this country, said yesterday that several hundred, and maybe thousands, of persons had been given it on an experimental basis.

Elderly Couple Beaten, Robbed by Armed Trio

An elderly Pontiac man and his wife were beaten and robbed by three armed bandits in one of two holdups which occurred early today in Pontiac.

★ ★ ★

William Terentiak, 79, told police he was struck over the head with the butt end of a knife by one of the men who broke into his home at 637 Central Ave., about 1:45 a.m.

The holdup men wore silk stockings over their heads and two were armed with pistols, he said. Terentiak's wife Sissia, 72, also was struck by the men as they searched the house. They escaped with a wristwatch and about $20 in cash, he said.

★ ★ ★

A cab driver, Wallace Canfield, 35, of 117 Lafayette St., told police he was robbed at knifepoint by a passenger he picked up shortly before 3 a.m. The bandit fled on foot on Crestwood Street with about $33 from the cab, according to Canfield.

Status Quo Likely on State Districting

(Continued From Page One)

might look on any action now as an a test between the 80-20 plan and attempt to muddy up the water before it can rule."

SWAINSON INVOLVED

"There is also the strong possibility," Roberts admitted, "that Gov. (John B.) Swainson would not want to support placing either of both proposals on the Nov. 6 ballot.

"This would mean we would not be able to get the two-thirds majority needed in House and Senate to place the opposing redistricting plans on the ballot."

Either Nov. 6 ballot test appears to be ruled out, since Swainson has already called such a test "preposterous."

★ ★ ★

GOP gubernatorial candidate George W. Romney had demanded before yesterday's ruling just such a test between the 80-20 plan and Swainson's straight-population position.

Roberts described the lifting of the reapportionment deadline by U.S. Supreme Court Justice Potter Stewart as "a slam at the State Supreme Court."

The Weather

FULL U.S. WEATHER REPORT

PONTIAC AND VICINITY — Mostly cloudy and mild with a few showers this morning and showers or thundershowers likely late this afternoon or tonight, high 80, low 58. Sunday partly cloudy, a little cooler with showers ending, high 77. Winds mostly southwest to south increasing to 12-20 miles this afternoon then shifting to northwesterly 10-15 miles tonight or early Sunday.

Today in Pontiac

Lowest temperature preceding 8 a.m. 64

At 8 a.m. Wind velocity 2 m.p.h. Direction Northwesterly.

Sun sets Saturday at 7:56 p.m.

Sun rises Sunday at 5:32 a.m.

Moon sets Saturday at 5:44 p.m.

Moon rises Sunday at 3:21 a.m.

Friday in Pontiac
(As recorded downtown)

Highest temperature	83
Lowest temperature	51
Mean temperature	66
Weather—sunny.	

One Year Ago in Pontiac

Highest temperature	84
Lowest temperature	61
Mean temperature	73
Weather—Rain 15	

Highest and Lowest Temperatures This Date in 90 Years
100 in 1940 — 54 in 1891

Downtown Temperatures

8 a.m.	64	11 a.m.	73
9 a.m.	64	12 m.	76
10 a.m.	64	1 p.m.	78
7 a.m.	67		
8 a.m.	71		

Friday's Temperature Chart

Algiers	82	52	Duluth	76	50
Detroit	81	60	El Paso	93	71
Escanaba	79	55	Fort Worth	99	73
Houghton	75	50	Honolulu	87	76
Jackson	78	57	Indianapolis	77	55
Marquette	78	58	Jacksonville	93	73
Pellston	78	51	Kansas City	81	62
St. S. Marie	74	50	Los Angeles	82	62
Trav. City	81	57	Miami	92	82
Atlanta	84	64	Milwaukee	78	55
Bismarck	88	55	New Orleans	92	74
Boston	71	63	Omaha	88	68
Buffalo	75	57	Phoenix	102	79
Chicago	71	60	St. Louis	90	67
Cincinnati	80	53	San Fran.	69	56
Cleveland	73	55	Seattle	73	53
Denver	88	55	Tampa	91	76
Des Moines	77	65	Washington	81	59

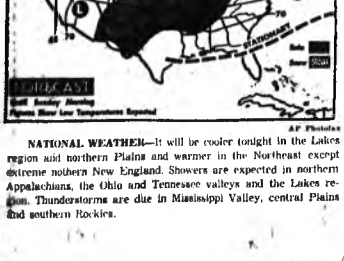

AP Photofax

NATIONAL WEATHER—It will be cooler tonight in the Lakes region and northern Plains and warmer in the Northeast except extreme nothern New England. Showers are expected in northern Appalachians, the Ohio and Tennessee valleys and the Lakes region. Thunderstorms are due in Mississippi Valley, central Plains and southern Rockies.

2 Seriously Injured 3 Hurt in Area Traffic

Three persons were injured, two seriously, in three auto accidents which occurred within two hours in this area early this morning.

★ ★ ★

In serious condition with a fractured skull at William Beaumont Hospital, Royal Oak, is Edward B. Sisson, 24, of 120 Overhill Road, Bloomfield Township.

Oliver Carpenter, 72, of 3341 Haddon Road, Oakland Township, and Mrs. Juanita Chrusz, 36, of 9230 Tan Bay Road, Commerce Township, are in St. Joseph Mercy Hospital.

Sisson's car collided with a truck about 4:20 a.m. on West Maple Road near Country Club Lane in West Bloomfield Township.

The truck driver, Earl R. Smith, 31, Flint, told Oakland County Sheriff's deputies that Sisson's car veered across the center line and struck the front of his cab and the side of the trailer.

Sisson was unable to make a statement at the scene. Smith said he pulled his truck off the road in an attempt to avoid the mishap.

A witness told Romeo state police that Carpenter, who is in fair condition after serious injuries, was injured when a car went through a red light and struck his car at Rochester and Auburn roads.

The other driver, Douglas Kidder, 19, of 1490 Farthing St., Utica, was not hospitalized. He was ticketed for failure to stop at the red light, police said.

★ ★ ★

Deputies said Mrs. Chrusz, whose condition today is satisfactory, was injured when her car went off Tan Bay Road on a curve and hit a tree stump about 2:30 a.m.

The Day in Birmingham

Bloomfield Twp. Weighs Zoning Law Amendment

BIRMINGHAM — An amendment to Bloomfield Township's recently adopted zoning ordinance is being considered that would lower minimum square footage on undeveloped property for residential use.

★ ★ ★

Specifically in question is property zoned R3 which requires lot sizes to be 22,000 square feet with front footage set at 130 feet.

The proposed revision has been referred to the Township Planning Commission for study. Following its review of the amendment the commission will meet with the township board before any action is taken.

The square footage on this type of zoning was increased 2,000 square feet when the new zoning ordinance went into effect a little more than a week ago.

★ ★ ★

Property owners of undeveloped land have requested the amendment, claiming that development costs of lots of this size would price the land above the market.

The Birmingham-Bloomfield Metropolitan Club, comprised of policemen, firemen, mailmen and their families, will hold its annual picnic Aug. 5 at Marsh Bank Park, Hiller and Commerce Roads.

The Club's annual dance is scheduled for Aug. 11 at Acorn Hall, Royal Oak.

The Birmingham Recreation Department will hold a community night program at Eton Park Wednesday.

There will be rhythm band concerts, puppet shows, demonstrations of playground games and tournaments, award presentations, baton twirling, displays of art and craft and a cartoon movie.

In case of rain the program will be postponed to the following evening.

A new membership committee has been named by the Birmingham Chamebr of Commerce board of directors.

Appointed chairman was Richard J. Thomas Jr., of the Detroit Bank & Trust Co.

Members are Richard Turner, Jack Fawcett, Wayne Combs, Robert Gwynn, Arthur Lake, James Sheridan, William Roberts, Calvin Chamberlain, Walter Denison, George Couzens and Aaron Kershenbaum.

★ ★ ★

The committee, considered one of the most important in the Chamber, has the responsibility of inviting new businesses in the area to join the organization.

Reshuffle Stay Saved $30,000

County Clerk Claims Sum Would Have Been Needed for Primary

Setting aside the Aug. 20 State Senate reapportionment deadline has saved Oakland County more than $30,000, County Clerk Daniel T. Murphy Jr. happily pointed out today.

★ ★ ★

The sum would have been required to set up a special Sept. 11 primary for Senatorial candidates, he said.

Other savings will be won in time and money which otherwise would have been spent on covering over the Senate candidates names and keyes on voting machines in 337 of county precincts.

Paper ballots for the additional three county paper precincts have not yet been printed, Murphy said.

EASES WORRY

"We were going to wait until the last minute before spending any money on ballots which might not be correct," he explained.

The decision by U.S. Supreme Court Justice Potter Stewart also takes another worry off Murphy's mind.

"Setting up the special Sept. 11 primary could have been very complicated if even only one recount were demanded in the Aug. 7 primary," he said.

"A recount would have meant keeping voting machines locked until a check by the board of canvassers. Possibly we might not have been able to set up the machines in time for the September ballot. A county-wide recount could have taken three to four weeks.

"Now we're ready for the Aug. 7 primary and very happy with the decision by Justice Stewart."

Man Bound Over on Charge of Manslaughter

A 30-year-old Clawson man, charged with manslaughter in the death of a Howell man last Saturday, stood mute and was bound over to Oakland County Circuit yesterday after examination by Associated Judge Elmer Hartwig of Royal Oak.

★ ★ ★

Theodore Surgener of 852 Manitou St. is being held in the killing of Donald G. Greer, 25, in a fight behind the Royal Inn, 4724 Rochester Road.

Greer was dead on arrival at William Beaumont Hospital, Royal Oak. Surgenery has been released on a $2,000 bond.

In the meantime, Detective Richard Oakes of Royal Oak Police Department has filed a complaint with the Michigan State Liquor Control Commisson charging that the Royal Inn allowed dancing the night Greer was killed.

"The dancing that was allowed," Oakes charged in his complaint, "contributed indirectly to the fight which resulted in the Greer's death and the manslaughter charge."

Witnesses had told police that Surgener had left a seat to go to the dance floor and had found Greer drinking beer out of his glass when he returned. The fight ensued.

★ ★ ★

According to Royal Oak police, no Royal Oak bar may permit dancing.

Utica Water Supply Called Safe Again

The City of Utica's water supply was declared safe again today after pollution of the Clinton River forced the city to use Detroit water for two days.

The pollution was caused by chromium dumped into the Clinton River by a Pontiac drain. There was no chromium in the water today, Utica water department officials said.

Utica hooked up an emergency hose to Sterling Township Wednesday night, but had to mix it with Clinton River water part of the day Thursday when the supply from Sterling wasn't enough.

Stomachs Settle as Scouts Dock

The Sea Scout flag won't flutter over Fort Mackinac.

But then the stomach of its 20 Pontiac standard bearers won't flutter anymore either.

★ ★ ★

Beaten back from their Mackinac Island target by high winds and heavy seas, the two-boat flotilla of Pontiac Sea Scout Ship No. 5 found refuge in Oscoda harbor yesterday.

Defeated by the weather, the 14-to-17-year-old boys could still record a victory of courage as they surrendered to their fathers, who were to bring most of them back to Pontiac by car today.

During their eight-day voyage which started last Saturday at Port Huron, the scouts pushed up as far as Presque Isle, reports one boy's mother, Mrs. Bernard Barach, of 2370 Pontiac Drive, Sylvan Lake.

BAD WEATHER

"I have never seen weather so bad," their skipper, T. Boice Purdy of 205 Linden St., told his wife who called Mrs. Barach from Oscoda.

The scouts successfuly defied a storm at Fort Austin Sunday, lashing down boats all night and half a day to help save $100,000 worth of them.

They won the hearts of Port Austin residents who plied their unsettled stomachs with ice cream.

In Oscoda yesterday, they again turned defeat into moral victory by promising the Oscoda scouts their 36-foot wooden ex-Coast Guard boat, which they had to abandon there because of wind damage.

★ ★ ★

The Oscoda scouts may restore the boat, called the Oneida.

And still a few of the scouts won't give up. At least four of them plan to return with the other 35-foot steel yacht, the L'Aargo, to Port Huron.

At the helm will be Purdy and his father, retired Great Lakes Capt. E. D. Purdy.

The only defeat, the scouts may admit, was suffered by the manufacturers of sea-sickness pills.

★ ★ ★

The boys had hopefully trooped into a Port Austin drugstore Sunday, buying up large quantities of the pills.

"Let's just say they were weary but unbowed," commented Mrs. Barach.

MAKE OVER PAGE 3

THE PONTIAC PRESS

48 West Huron Street — Pontiac, Mich.

SATURDAY, JULY 28, 1962

HAROLD A. FITZGERALD
President and Publisher

HOWARD H. FITZGERALD II, Executive Vice President and Business Manager
JOHN W. FITZGERALD, Vice President and Editor
JOHN A. RILEY, Secretary and Advertising Director
HARRY J. REID, Managing Editor
FRED THOMPSON, Circulation Manager
G. MARSHALL JORDAN, Local Advertising Manager

'Good Guys' and Villains Aren't All on Television

"Good guys" and "bad guys" are not limited to TV shows. They show up in all walks of life—not uncommonly in the area of a government's emissaries of good or ill will.

★ ★ ★

Consider the contrast in the American image recently left abroad by two top figures of the entertainment and sports world.

Our State Department, "aroused by the cultural success of Russian performing bear troupes," spent a quarter of a million to send Joey Adams and a supporting cast of entertainers on a prolonged world tour.

The group made a favorable impression on both audiences and critics, but more than offsetting it was a series of disgusting displays of temperament featured by an airport ruckus between Adams and his band leader that just missed the haymaker stage, and a trail of unpaid hotel bills.

★ ★ ★

Furthermore, Mrs. ADAMS accompanied the tour to do a newspaper column. Her contribution was the dispatch of some highly unfavorable comments about the host countries, while in at least one embassy JOEY made a colossal boor of himself.

The scene shifts to Troon, Scotland, where Arnold Palmer won the British Open Golf Tournament going away. He went there at no expense to his Government or anyone else's — just his own.

Not only did he win the admiration of the huge galleries by his superlative exhibition of golf, but his behavior on and off the course was equally exemplary. On the last day of the tourney, with the title still at stake, pressure was never more intense on the players still in the running.

★ ★ ★

The throng of nearly 30,000 most of which was concentrated on the Palmer twosome, at times became unruly, swarming over the course to the distraction of the players. But despite the inner stress that must have gripped him, Arnie bore it all with good-natured patience — waiting many times for fairways to be cleared before he could shoot, pausing for the crowd to quiet when the hubbub proved too upsetting — and established himself as a great all - American champion.

★ ★ ★

The United States needs the good guys, can easily get along without the bad.

Young People's Group Deserving of Support

At a time when off-beat or even radical political philosophy seems to thrive on our college campuses, the formation of Young Americans for Freedom of Michigan is a significant and gratifying shift in the trend and one entitled to the earnest support of all thinking people.

The nonpartisan organization has governmental moderation as its tenet, disavowing both the starry-eyed irresponsibility of the left as well as the constrictive and unrealistic reactionism of the extreme right.

It has forthrightly flung down the gauntlet to another student alignment—the National Student Association dominated by extreme liberal elements that went so far as to praise CASTRO for his dedication to "academic freedom."

Organized after the Youth for Goldwater movement was so successful at the 1960 National GOP convention, the national membership of YAF numbers 21,000 on 22 campuses, with approximately 1,000 accounted for within Michigan. At a recent Madison Square Garden rally in New York, 18,000 persons attended to endorse the revival of conservatism in government.

★ ★ ★

If our democracy is to survive the pressures now being exerted from both extremes of the political spectrum and flourish into time as the Founding Fathers envisioned, a crusade based on straight thinking, as embodied in the principles of the new alliance, cannot get under way too soon.

The Man About Town

The Eyes Have It

Local Support Is Voted for Girl-Watching Unit

By HOWARD V. HELDENBRAND

Man, it seems, is a congenital "watcher." From earliest times, he has informed, improved and diverted himself through watching, e.g.:

Bird Health Clock Step
Sky Penny Weight TV

But undoubtedly the most interesting and rewarding of all forms of Watching is Girl Watching.

Though generally considered a part-time and inexpensive exercise — more avocation than vocation—a report just hit our desk indicating that the indulgence has great commercial possibilities—that it can be made to pay financially as well as esthetically. In short, Girl Watching has become Big Business!

Seems that a New York publishing-world figure in 1954 founded the American Society of Girl Watchers. The home office was in the Squibb Building, 745 Fifth Avenue, described as "a delightful vantage point for girl watching."

Well, sir, the idea really caught on. A handbook on Watching was written and published (but why there was need for technical instruction on, as Ethel Merman's song went, "Doin' What Comes Naturally," is not clear) and about 32,000 copies were sold — with translation into several foreign languages. LIFE gave the founder of the Society and the book a plug last December. As a result, the coffers of the Head Watcher have been substantially enriched.

But to get to the point—finally. Rumors have reached the column of a movement afoot to establish a chapter of the ASGW here, that at an organizational meeting it was decided to apply to the national body for a Watching franchise and a committee appointed to select a strategic location offering the greatest observation advantages . . . Watch this column for more eye-opening developments!

★ ★ ★

In waving to an old friend,

Carl Moyer

of Bloomfield Hills, until his retirement a top executive of Fisher Body Division, came the thought that he is the best-looking man the MAT knows . . . Memo to Mrs. M.: If the guy gets too unmanageable, just SOS the column and steps will be taken to deflate him.

William Abo

the city's Park Supervisor called that a black wallet containing $1 was found at the J. C. park ball field recently. Only identification is a picture, evidently a school one, of a youth about 12 years old in white shirt, white sport coat and dark tie. The property may be claimed by contacting the city department.

Mrs. E. J. Mulligan

of 451 S. Telegraph, tells me that she has a garden hoe 40-plus years old which not only sees local use but accompanies the family on yearly trips to Gould City in the U. P. for further hoeing.

They musta built hoes pretty good back around the turn of the century, otherwise we don't see hoe this one could still be in business . . . Well, Mark Twain had his off days, too.

Verbal Orchids to—

Mr. and Mrs. M. J. Keller
of 89 Mariva St.; 58th wedding anniversary.

Mrs. Peter Davidsen
of 18 Lorraine Court; 85th birthday.

Mrs. Frank Crocker
of 644 Riverside Drive; 85th birthday.

Mr. and Mrs. Frank A. Cochrane
710 East Pike St.; 60th wedding anniversary.

Mrs. Alberta Nemey
of 209 S. Shirley St., 81st birthday.

Mr. and Mrs. Frank Evans
of Union Lake; golden wedding anniversary.

The POWER of FAITH

By WOODI ISHMAEL

"And Jesus, when He was baptized, went up straightway out of the water: and, lo, the heavens were opened unto Him, and He saw the Spirit of God descending like a dove . . . and lo a voice from heaven, saying, This is my beloved Son, in whom I am well pleased."

Christ's baptism was one instance when all three persons of the Blessed Trinity were present—the Holy Spirit in the form of a dove.

As a Christian symbol, the dove has many meanings. The dove with the olive branch in its beak, in the story of the flood, came to be a symbol of peace and reconciliation. The dove also has been used in Christian literature to denote inspired theological knowledge, and also the virtues of purity and humility. In the Song of Solomon the bride is called a dove, and from this reference has been applied to the Catholic Church.

Days of All Faiths:

Wives, Observe Martha's Lesson

By DR. HOWARD V. HARPER

Sunday is St. Martha's Day, just one week after the day that honors St. Mary Magdalene. One reason these two days come so close together is that some scholars have thought these two women were sisters, and the Church in general has accepted this notion, though there is nothing at all to prove that the Mary who lived at Bethany with Martha and their brother Lazarus (Luke, chapter 10, verses 38 to 42) was Mary Magdalene.

★ ★ ★

At any rate, we do know who Martha was and we know that, although she is the patron of housewives and cooks, there is much about her attitude that housewives ought not to imitate.

★ ★ ★

With the Lord Himself in her house, Martha was still more concerned about the mechanics of housekeeping than about any relationship with her guest. This is missing the point about as far as it can be missed.

★ ★ ★

But this kind of hospitality does exist — much too much of it. There are hostesses whose only interest is in putting on a perfect show. Actually, this isn't hospitality at all; it is a performance calculated to impress the guests rather than to enjoy them and give them the pleasure of knowing they are enjoyed.

★ ★ ★

What would you do if the Lord Jesus Christ were sitting in your living room? If you left Him there and spent your time in the kitchen, perhaps no one could doubt your efficiency as a housekeeper, but there might be some question about your sense of values.

INDULGENCES

What is an indulgence? Roman Catholics know the answer, but most other people do not. An indulgence is the remission of punishment due for sins that have been forgiven. It is not forgiveness of sins, but the removal of punishment for them after forgiveness.

The remission may be either here on earth or in purgatory. The Portiuncula Indulgence, being "for the dead," is remission of punishment in purgatory.

★ ★ ★

A plenary indulgence remits all punishment due.

A partial indulgence remits part of the punishment due.

★ ★ ★

One may gain an indulgence for himself or for some soul in purgatory.

To gain an indulgence one must fulfill the following conditions:

★ ★ ★

He must be in a state of grace.

He must perform the required good works (for example, the Portiuncula pilgrimage).

★ ★ ★

He must have the intention of gaining an indulgence.

One of Martin Luther's "Ninety-five theses" was a disagreement about indulgences. He said the church can remit only ecclesiastical penalties. Punishment itself, said Luther, is in the hands of God alone.

(Copyright, 1962)

Dr. William Brady's Mailbag:

Young Children's Craving for Ashes Called Pica

Boy, aged three years, and girl, aged a year and four months, eat ashes out of ash trays, burnt matches, soil out of flower pots . . . (Mrs. W. L.)

Ans. — Such craving, common in young children, is called pica. It has no particular significance. It is generally harmless. They get over it as they grow older.

BRADY

Had surgical removal of cancer of intestine 10 years ago. I had gone from one doctor to another and lost a lot of weight (from 170 to 115 pounds in less than a year). Making weekly visits to a doctor who finally decided I should go to hospital for a checkup. I entered the hospital at 9 o'clock one night, was operated on next morning for cancer of intestine. Recovered from that and regained weight (up to 145 pounds).

Three years ago I had another one, but they were entirely unrelated. Now I feel fine, do all the housework, cooking, etc., for my daughter, who works. Am now 68 years old and weigh 163 pounds. (Mrs. C. F.)

Ans. — I am grateful to you, Ma'am, for your report. I hope your doctor reported your case in detail to the medical journal or medical society. The public should hear more about such an experience as yours. I should, too. I'd be happy to hear from other readers who have survived cancer more than five years.

PSORIASIS

I have been taking the iodin ration, 4 tablets a day, since last September and find that my psoriasis is much improved, some of the lesions have disappeared altogether, and my general health is better in every way. (B. G.)

Ans. — Anyway it can do no harm. Many physicians have reported excellent results from small doses of thyroid substance, and iodin is the natural regulator of the thyroid. Send me 35 cents and stamped, self-addressed envelope for Little Lesson No. 9, "Save Your Skin" and the free pamphlet, "The Iodin Ration."

Just turned 40, am 6 feet tall, 175 pounds. I believe I can still outrun most 18-year-olds. I spin my own legs and play softball and catch. My wife urges me to slow down because of my age. Should I abate my activities even if I feel fine? (C. C.)

Ans. — No. That way, you are likely to survive people who slow down because they are 40 or 50.

(Copyright 1962)

Washington Notebook:

Watch Bands Way-Out Fashion

WASHINGTON (NEA) — This new space-age fashion note came to the fore when President Kennedy made the 1962 Collier trophy award for outstanding achievement in aviation to four X-15 pilots:

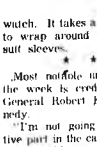

Any astronaut who wants to be in high style must wear a foot-and-a-half long band on his electronic wrist watch. It takes a strap this length to wrap around the bulky space suit sleeves.

★ ★ ★

Most notable understatement of the week is credited to Attorney General Robert F. (Bobby) Kennedy.

"I'm not going to take an active part in the campaign," he told a group of Democratic congressional candidates at a breakfast rally. "The President has taken me out of politics because of the kind of work I do."

★ ★ ★

Soon to be sworn in as new secretary of health, education and welfare, Anthony J. Celebrezze,

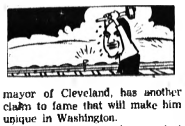

mayor of Cleveland, has another claim to fame that will make him unique in Washington.

"I was perhaps the greatest gandy dancer ever, at the age of 14," he recently told the Brotherhood of Locomotive Engineers convention. He explained that his father was a railroader, working on the tracks as a laborer. In his summer vacations, the new cabinet member worked right beside him. In railroad slang, track workers are known as "gandy dancers."

★ ★ ★

Sen. Karl E. Mundt, R-S.D., says that following swearing-in ceremonies for Joseph H. Bottom as successor to the late senator from South Dakota, Francis Case, Vice President Johnson ushered them both along to his ceremonial office for photos, since picture taking is forbidden on the Senate floor.

Having to go through the ceremony the second time, the vice president quipped:

"I certainly hope this isn't an omen of what's to come—all I've been swearing in this year have been Republicans."

★ ★ ★

Democratic National Committee chairman John M. Bailey opened the second Democratic Candidates Conference with the comment: "I think it fitting that the so-called all-Republican conference was held in a circus tent in General Eisenhower's cow pasture. Goldwater didn't attend, neither did Rockefeller. And neither did Romney.

"So, the only entertainment was furnished by the Ev and Charlie show. Ev and Charlie didn't want to attend either; but they arrived at the last minute, arms slightly twisted."

★ ★ ★

When Sen. Margaret Chase Smith, R-Me., was awarded the Florists' Telegraph Delivery first annual Golden Rose Award at the Capitol, there was some discussion as to whether alcoholic beverages should be served after the ceremony.

The public relations man responsible for setting up the affair suggested a punch made of champagne. Bill Lewis, administrative assistant to Senator Smith, immediately turned down the suggestion because the question of whether alcoholic beverages should be served on the Hill was, as he put it, "still bottled up in committee."

All parties finally agreed that the punch should be made of Senator Smith's favorite beverage—white, sparkling grape juice.

★ ★ ★

President Kennedy's top economic adviser now has a little set introduction which he makes at the beginning of his talks to various groups on the business situation.

"I'm Walter W. Heller," he says, "not William E. Heller, and I did not lend $7 million to Billie Sol Estes. I'm not that good a credit risk."

★ ★ ★

When the recent announcement was made about a Russian MiG fighter "making a pass" at a United States transport plane over Berlin, a Pentagon wag headlined it: "Fresh MiG."

★ ★ ★

A new term on Capitol Hill is "hopper dropper." It's applied by unadmiring colleagues to a congressman who submits bills drops bills in the hopper at the slightest provocation in order to get publicity, then promptly forgets all about them.

★ ★ ★

An Air Force type in charge of firing the big Minuteman missiles at Cape Canaveral is still complaining about his Fourth of July celebration with his son.

Although the airman can fire the big intercontinental ballistic missiles at the Cape, he says unhappily that the law won't allow him to fire a puny skyrocket at their home in Maryland.

The Associated Press is entitled exclusively to the use for republication of all local news printed in this newspaper as well as all AP news dispatches.

The Pontiac Press is delivered by carrier for 40 cents a week, where mailed in Oakland, Genesee, Livingston, Macomb, Lapeer and Washtenaw Counties it is $18.00 a year; elsewhere in Michigan and all other places in the United States $26.00 a year. All mail subscriptions payable in advance. Postage has been paid at the 2nd class rate at Pontiac, Michigan. Member of ABC.

Voice of the People:

Hospital Superintendent Writes About Editorial

An editorial raises a question regarding "privileges" granted patients at the Pontiac State Hospital. The question has nothing to do with patients' privileges, which are a necessary part of effective treatment. Why has the community not provided proper facilities to care for these young people? We all share concern regarding the anti-social acts cited.

★ ★ ★

Perhaps we at the Pontiac State Hospital are partly at fault, because after 76 years of refusal to take nonpsychotic children or adolescents, we yielded to community pressure. We may have helped delay proper action toward the construction and staffing of the very special facilities that this type of patient requires. But we have been trying to meet a serious need.

★ ★ ★

I would like to correct a mistaken impression concerning the two cases mentioned in the editorial. Both escaped from locked enclosures. Both got away in spite of our best efforts, not because of any special privileges — Topp from a locked ward, Harris from a locked-in recreation field, surrounded by a fence 10 feet high topped by barbed wire.

★

We strive to improve our treatment and this will be in the direction of more responsibility and privileges for most of our patients. Primary concern must be effective treatment and the earliest possible return to family rather than principal emphasis on custodial care. Citizens who happen to be mentally ill are not criminals, and we do not intend to act like jailors.

Some of our adolescents should be in a facility that has provisions for "maximum security." No such placement seems to be available. It is your desire to use the editorial page to create awareness of public needs such as the creation of these facilities.

★ ★ ★

I want to thank The Pontiac Press for its many courtesies and to express confidence that we will continue to work toward better public understanding regarding the nature of mental illness and its treatment.

Walter H. Obenauf, M.D.
Medical Superintendent

Different Opinions on Reapportionment

Reapportionment isn't stupid for Gus Scholle and all his cohorts or all the hoodlums and elements in the Detroit area who are seeking to gain complete control of state government.

★ ★ ★

This reapportionment as ordered by the Supreme Court, which is composed of Democrats so is completely partisan, will destroy representative government in Michigan. Everyone who does not want this state run by Wayne County should write the State Senate to impeach the State Supreme Court, and should contribute to the fund for an appeal to the U.S. Supreme Court as per the article in The Press on July 25.

Neva G. Stewart

The Supreme Court decision in favor of reapportionment will mean fair representation. The state senate consists of old moss-backs and conservatives from areas that elect nearly two-thirds of the Senate but represent less than half of the people.

★ ★ ★

It's time the special interest groups in outstate Michigan lost some of their power. If the conservatives in the rural areas fear Southeastern Michigan why don't they join Barry Goldwater? Good riddance to bad rubbish. My congratulations to the Supreme Court justices.

Pontiac Citizen

(Editor's Note: If the writer who signed his letter "M.L." will please submit his name and address for our files, we will be happy to publish the letter.)

'Anyone Know Why the Cool Summer?'

This is the coolest summer in the memory of the oldest inhabitant. Can anyone offer an explanation?

Puzzled

'What's in Future for Deformed Child?'

Do any Press readers think the baby born without arms or legs should continue? What can life possibly hold except sorrow, sadness and frustration for him and his whole family?

Amanda

Smiles

Maybe Dad doesn't know it, but Mom is having a coffee break, too, with the neighbor next door.

Our remote ancestors are said to have had no chins. As long as you have one, keep it up!

The Country Parson

"Youth is a period in life during which we realize that an idea is not necessarily good just because it is old."

'My Small Car's Bigger Than Yours'

Compact Autos to Grow in 1963

(EDITOR'S NOTE — Just three years ago the public waited eagerly as the major auto companies prepared to introduced their compact cars. Now the trend has run its course and by fall the manufacturers will be outdoing themselves to claim their small cars are bigger than anybody else's small cars.)

By BEN PHLEGAR
AP Automotive Writer

DETROIT — When the major auto companies introduced their compact cars three years ago, long-time observers of the Detroit scene predicted it would be only a matter of time before these rivals would starting claiming "My small car's bigger than your small car."

That time has arrived.

Claims of compactness and economy have become so muted as to be no longer audible among the cries of more power and more luxury. And starting with the 1963 models this fall, the general size trend moves up.

Studebaker quietly started the move to bigger compacts in 1962 by lengthening the Lark. For 1963 it will be joined by American Motors, Dodge, Buick, Oldsmobile and Pontiac.

The original Big Three compacts—Falcon, Corvair and Valiant—already are touting added power and this emphasis will become even more pronounced with the new models.

NO NEW ENTRIES

The 1963 model year will be the first in five that no new compacts join the field. Rambler was first. The Lark arrived for 1959, followed by Falcon, Corvair, Valiant and Comet in 1960, Buick Special, Olds F85, Pontiac Tempest and Dodge Lancer in 1961 and the Chevy II in 1962.

The Lancer becomes the first of these to fall by the wayside. The smaller Dodge, never a hot item because it was so much a carbon copy of the Valiant, will add 3.5 inches to its wheelbase and more than six inches to its over-all length for the new year and will be rechristened the Dart, the name Dodge has been using for its more-standard size car.

With these dimensions the new car still will be no larger than some others which have been called compacts. But it will offer more direct competition to Comet, Chevy II, and the smaller Buick-Olds-Pontiac cars.

Ironically, when Dodge first started to move down from the medium price field in 1960, the Dart was referred to by many as a compact. Actually it was a full-sized car, priced and sized with Plymouth, Ford and Chevrolet.

Now the Dart finally will become a compact and the middle line, on a standard-size wheelbase, will be called, of all things, a Dodge. Still in the Dodge stable will be the larger Custom 880 in two series, one a little less expensive than the 1962 version.

CHANGES FOR AMC

American Motors will be making its size changes in two steps. The Classic and Ambassador will add four inches to their wheelbase for 1963. The smaller American will wait until 1964 to grow.

Meanwhile, General Motors will add up to four inches to the length of the Tempest, Special and F85.

Recent sales figures show that since September 1959, when the major companies first invaded the smaller car field, more than five million compacts, divided among 11 nameplates, have been sold. Falcon holds an edge over Rambler as the over-all leader during that period although Rambler has outsold Falcon so far in 1962.

Sales of compact cars moved steadily upward through 1961 but they have levelled off and even dipped slightly this year.

Five years ago the compacts then represented only by Rambler and late in the year Studebaker, accounted for 4.4 per cent of all domestic sales.

* * *

In 1959 the percentage rose to 9.2 as more joined in and by 1960 it had jumped to 27.1 percent. For 1961 the compacts took 35.1 percent of the domestic sales. But for the first five months of 1962 they accounted for just 33.7 percent.

BIG CAR BOOM

Meanwhile, the sales boom this year has been in larger cars, especially the standard Chevrolet and the medium price bracket of Pontiac, Oldsmobile, Buick and Chrysler.

* * *

This trend upward was so pronounced that Ford abandoned plans to introduce the Cardinal, a smaller-than-compact car, on the domestic market this fall.

There would appear to be little chance of spectacular size increases immediately ahead, such as those which occurred in the mid-50s. But the chances of anything smaller are equally dim.

U.S. Recovers Part of Stolen Securities

NEW YORK (AP) — Federal authorities say $400,000 worth of the $3 million in blue chip stock certificates stolen last month from the Wall Street brokerage vaults of Bache & Co. has been recovered.

* * *

Fourteen men have been arrested in connection with the theft, and a Manhattan grand jury is hearing testimony in the case.

* * *

In announcing the total recovered, U.S. Atty. Robert M. Morgenthau said Friday that $338,891 of the certificates were recovered in New York, $41,625 in Miami and $19,675 in Denver.

Admits Starting Fire at Buddhist Temple

KYOTO, Japan (AP)—A woman confessed burning down a 15-year-old Buddhist temple because she was scolded for taking money from an offering box, police said Friday.

* * *

She was identified as Miss Misae Usuda, 27. The Mibudera Temple and six temple objects designated as national cultural assets were destroyed Wednesday.

AP Photofax

AIR LEADER DIES—James H. (Dutch) Kindelberger, 67, who built North American Aviation Corp. into one of the giants of the industry, died yesterday at his home in Pacific Palisades, a Los Angeles suburb.

Sen. Stahlin to Attend Open House Tomorrow

Sen. John H. Stahlin, R-Belding, will attend an open house from 2 to 5 p.m. Sunday at the home of Mr. and Mrs. John Braid of 496 W. Iroquois Road.

The public is invited, according to Mrs. Paul Gorman, 144 N. Tennessee St.

Group Supports Constitution

Municipal League Unit Urges Adoption of New Basis for Government

MILFORD (UPI) — The board of trustees of the Michigan Municipal League has urged adoption of Michigan's proposed new constitution.

The trustees, meeting at Haven Hill Lodge near here, said a resolution urging support of the new constitution will be submitted to members at the league's annual convention in Detroit Sept. 20.

The league has members in more than 400 Michigan municipalities.

The trustees said:

"Recognizing that no individual or group will be completely satisfied with all of its provisions, the board of trustees believes that, on balance, taking all of the provisions into consideration and comparing the proposed constitution with its present counterpart, this proposed constitution is worthy of approval by the citizens of this state."

The league submitted a total of 43 suggestions to the constitutional convention in the area of local government. All but 13 of the suggestions were written into the new constitution.

A special committee told the

MAKE-OVER PAGE

...proposed ... Plus ... leaders ... tests ... the ... of ... local government.

* * *

The improvements include strengthening of home rule provisions, extending home rule to county governments, board self-executing taxing powers for cities and villages, permitting local governments to invest public money such as pension funds, and elimination of restrictions on exercise of eminent domain.

...ed ... major ... from ... Colonel ...

HOUSTON, Tex. (UPI) — Astronaut Virgil I. (Gus) Grissom, the second American in space, was promoted from captain to major yesterday by the Air Force.

Grissom, 36, flew 100 combat missions in Korea and served as a jet flight instructor at Bryan, Tex., before becoming a test pilot. He then was chosen as one of the seven Mercury astronauts.

EARN MORE ON SAVINGS

SAVINGS IN BY THE 10TH OF THE MONTH EARN FROM THE 1ST AT 4 1/4% CURRENT RATE

COMPOUNDED AND PAID QUARTERLY . . . OR YOU CAN PURCHASE

Advanced Payment Shares Certificates 4 1/2% Current Rate

IF HELD TO MATURITY AVAILABLE IN UNITS OF $80 PER SHARE

Established in 1890—Never missed paying a dividend. Over 72 years of sound management—your assurance of security. Assets now over 74 million dollars.

CAPITOL SAVINGS & LOAN ASSOCIATION

75 West Huron FE 4-0561

Downtown Detroit Office: Washington Blvd. Bldg. Corner State Street WO 2-1078

Southfield Office: 27215 Southfield at 11 Mile Road KE 7-6125

Home Office: Lansing

Member Federal Home Loan Bank System

JUNK CARS AND TRUCKS WANTED

—HIGHEST PRICES PAID—

We Pick Up

FE 2-0200

PONTIAC SCRAP

Glenn E. Griffin

Sparks-Griffin FUNERAL HOME

"Thoughtful Service"

45 Williams St. Phone FE 2-5841

SPECIAL NOTICE! Don't worry about change-over layoffs! Your payments will not begin until you're back to work!

REALLY...REALLY... BIG PRICE BREAK on FAMOUS BEDDING!

WKC's CARLOAD BUYING PASSES GREATER SAVINGS TO YOU!

6-TRANSISTOR POCKET RADIO — Complete with case and earphones. $9.88 No Money Down

3-PC. MATCHED LUGGAGE SET — Pullman weekend case and train case. $12.88 No Money Down

FAMOUS CONSUL TYPEWRITER — Full size portable with standard keyboard. Lessons and carrying case! $38 No Money Down

BULOVA or BENRUS 17-JEWEL WATCHES — Men's waterproof or ladies dress style. 3-year guarantee. $24.75 No Money Down

J-33 LATEST MODEL POLAROID ELECTRIC EYE — Kit includes 10-second camera, case, flash bulbs and film. $76 No Money Down

NO MONEY DOWN—CONVENIENT TERMS TO FIT YOUR BUDGET!

WKC BOUGHT OUT SHOW ROOM SAMPLES OF PHILCO AT BIG SAVINGS!

PHILCO 23" VIVID VISION LOW BOY TELEVISION — Advanced cool chassis gives you over 76% longer TV life. Front sound. Decorator styled cabinet. 282 sq. in. of viewable picture. Regular $229.95 now . . . NO MONEY DOWN $168

PHILCO 23" CONTEMPORARY CONSOLE TELEVISION — Cool chassis beats TV heat. Automatic picture pilot. Front sound. Cabinet finished to match mahogany furniture. Regular $309.95, now . . . NO MONEY DOWN $209

PHILCO 23" MISS AMERICA-STYLED CONSOLE TELEVISION — Advanced cool chassis plus new Beam Booster circuit with intensitube . . . gives you 25% brighter picture. Richly styled cabinet in genuine mahogany. Regular $329.95, now . . . NO MONEY DOWN $238

PHILCO 23" MODERN LOWBOY TELEVISION — Rocket-rugged solid copper circuit. Automatic picture pilot. Lovely horizontal blond console cabinet. 23" rectangular screen. Regular $319.95, now . . . NO MONEY DOWN $229

COMPACT 19" REMOTE CONTROL TELEVISION — Advanced cool chassis gives you over 76% longer TV life. Remote control—changes channels, turns set on and off. Telescoping pivot-fanna. Regular $249.95, now . . . NO MONEY DOWN $178

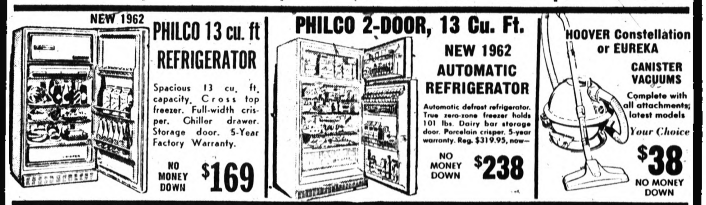

NEW 1962 PHILCO 13 cu. ft REFRIGERATOR — Spacious 13 cu. ft. capacity. Cross top freezer. Full-width crisper. Chiller drawer. Storage door. 5-Year Factory Warranty. NO MONEY DOWN $169

PHILCO 2-DOOR, 13 Cu. Ft. NEW 1962 AUTOMATIC REFRIGERATOR — Automatic defrost refrigerator. True zero-zone freezer holds 101 lbs. Dairy bar storage door. Porcelain crisper. 5-year warranty. Reg. $319.95, now— NO MONEY DOWN $238

HOOVER Constellation or EUREKA CANISTER VACUUMS — Complete with all attachments, latest models. Your Choice $38 NO MONEY DOWN

NO MONEY DOWN

7-PIECE COLONIAL SOFA BED OUTFIT! Colonial maple sofa bed and gracious wing-back chair in handsome Early American tweed fabrics and solid maple frame . . . both skirted. Simple fingertip control turns sofa bed into blissful bed. Plus 3 matching maple tables and 2 table lamps. $159 NO MONEY DOWN

9x12 NYLON RUG WITH FOAM BACK — Choice of Colors $29 No Money Down

FOAM RUBBER PAD IS FUSED TO BACK OF RUG

WKC 108 NORTH SAGINAW Phone FEderal 3-7114

Platform Rocker $39

OPEN SAT., MON., FRI. NIGHTS UNTIL 9 P.M.

Free Parking Rear of Store

BIDDIE & BERT

Join the Fun With Biddie and Bert . . . Lively and Funny Appealing to People of All Ages

STARTS MONDAY JULY 30th.

The Pontiac Press