The Weather
U.S. Weather Bureau Forecast
Partly Cloudy, Cooler
(Details Page 2)

THE PONTIAC PRESS

Home Edition
ONE COLOR

VOL. 121 NO. 178 ★★★ PONTIAC, MICHIGAN, TUESDAY, SEPTEMBER 3, 1963—28 PAGES ASSOCIATED PRESS UNITED PRESS INTERNATIONAL 8¢

Wallace Reduces Guard

Alabama School Stays Shut

Pontiac Press Photo

GETTING READY — Checking over the fender and grille which were to go on the first 1964 model Pontiac to come down the assembly line today is Garrett Turrall, a foreman in the paint department. The first car was to be a cameo-ivory Catalina sports coupe.

At Pontiac, GM

Auto Output Resumed

Auto production swing into high gear today as Pontiac Motor Division and 22 other GM assembly plants across the country resumed operation after a shutdown for model change-over.

Pontiac's assembly lines have been shut down for 30 days.

General Motors is the last major automaker to begin production on 1964 model cars.

Industry sources estimated that other auto firms turned out more than 75,000 new 1964 cars in August, a gain of about 32,000 over the 1962 start - up on '63 models.

Chrysler Corp., first of the auto makers to start its 1964 production lines, turned out 17,250 vehicles last week.

Studebaker, in its third week of '64 assembly, boosted factory output to near its normal yield in the '63 model period.

Ford Motor Co., whose preparations for 1964 production were hampered by a labor dispute at its Chicago Heights, Ill. stamping plant last month, expected to get into high gear this week.

Ward's Reports, an automotive trade publication, said its surveys indicated the industry would turn out 2,135,000 units in the October - December quarter.

This would be almost 4 per cent ahead of the previous record for a fourth quarter — 2,059,304 —set last year.

Ward's said that with production of 1964 models off to a booming start, the industry probably would make a bid for its first 800,000-month production in history.

One thing that surprised some observers was the way that auto companies are hurrying their production schedules along.

Traditionally, scheduling of production in the early weeks of a new car run tends towards the conservative side as auto makers await public reaction to the new vehicles.

The first of the 1964 models will not be on public display for another three weeks, but production schedules indicate auto makers expect no slackening in the heavy buying demand which marked the 1963 model run just ended.

Romney Calls Fiscal Session

LANSING (AP) — Gov. George Romney today issued his official call to the legislature for a special session beginning Sept. 11 to deal with three subjects — legislative reapportionment, fiscal reform and implementation of the new constitution.

★ ★ ★

Romney, back in his office for the first time since returning from a 10-day vacation in Europe, announced he will present these subjects to lawmakers in a series of special messages.

Proposed new laws to implement the new constitution he said, will not be taken up until the legislature has finished with reapportionment and "substantially completed fiscal and tax reform.

The fiscal program, Romney said will be submitted as specific proposals in bill form.

The special call was being mailed out today to the state's 144 legislators.

The text of the call said the legislature will be called into session Sept. 11 "for the purpose of considering certain subjects to be submitted by special messages."

Navy Plane, Crew of 4 Is Missing Off Japan

WASHINGTON (AP) — A Navy radar tracking plane with four men aboard is missing off the coast of Japan, the Navy said today.

The plane disappeared Monday night during a routine operation from the carrier Coral Sea.

In Today's Press

Congress Lags
Biggest legislative battles still ahead—PAGE 2.

College Costs
Institutions' spending rises as enrollment increases — PAGE 27.

Speaks Again
Disgraced Indian official Krishna Menon tries to escape obscurity — PAGE 9.

Area News 4
Astrology 8
Bridge 8
Comics 8
Editorials 6
Markets 22
Obituaries 21
Sports 15-17
Theaters 19
TV & Radio Programs 27
Wilson, Earl 27
Women's Pages 11-13

Press Issues to Sell for 10c at Stands

Starting tomorrow The Press will be 10 cents on the newsstands and in street sales. Thirty Michigan newspapers already are at this figure, and most of them have been for several years. There will be no change in the home delivered price, which remains at 50 cents a week.

Fall Weather Will Linger for a While

Pontiac's preview of autumn weather will continue through Thursday at least, says the weatherman. Temperatures will average about 4 degrees below the normal high of 77 and low of 59 this week.

Cooler weather is forecast for tomorrow — the expected high 72. Temperatures will turn warmer Thursday and Friday.

A low of 55 is predicted for this evening.

Skies will be partly cloudy tonight and tomorrow, and fair Thursday.

Winds today are northwesterly. Diminishing tonight, they will become southwesterly at eight to 15 miles per hour Wednesday.

Sixty-six was the lowest mercury reading in downtown Pontiac prior to 8 a.m. At 1 p.m. 77 was recorded.

Former Queen Survives Pills

VENICE, Italy (AP)—Ex-Queen Alexandra of Yugoslavia regained consciousness today for the first time since she was hospitalized Sunday night with an overdose of sleeping pills.

★ ★ ★

A nurse said Alexandra's first conscious words were: "I am glad to be alive. I thank the doctors for what they have done."

★ ★ ★

Doctors reported considerable improvement in her condition but still expressed reserve over whether the 42-year-old cousin of Britain's Prince Philip would recover.

U.S. Road Toll Hits Record Over Holiday

National Figure Rises to 546; State Traffic Claims 29 Lives

By The Associated Press

Traffic deaths during the long weekend soared to a record high for any Labor Day holiday period.

The court reached 546, including belated reports, for the holiday weekend that began at 6 p.m. (local time) Friday and ended at midnight yesterday.

The previous high was 501, set during the Labor Day observation last year.

The count at midnight local time yesterday, the end of the 78-hour holiday period, showed 543 traffic deaths, topping the previous record set during the Labor Day weekend last year.

Belated reports were expected to boost the final total.

The slaughter on the highways during the holiday was marked by several multiple-fatal accidents, including six in Michigan.

★ ★ ★

The worst accident occurred yesterday when 10 persons lost their lives in a head-on crash near Liberty in southeast Texas.

Twenty-nine persons died in Michigan highway traffic, and state police said it was the worst such period for motoring casualties in at least eight years.

The death toll compared with 26 fatalities during the 1962 holiday, which had been the most tragic in an eight-year record kept by the state police.

Two cars collided last night, resulting in death for four occupants of one vehicle and the driver of the other. The mishap seriously injured the two other occupants of the car.

Police said the crash occurred north of Richmond on M19 in

(Continued on Page 2, Col. 8)

Pontiac Press Photo

SWINGIN' ROYALTY — Eleven-month-old Kelly Sue McIlvoy and 14-month-old Bryan Russell Smith were winners in the baby contest in connection with a park dedication in South Lyon yesterday. Sharon White, 16, queen, of the three-day celebration at the park, gave them a push. The event was among several in the area over the Labor Day weekend. The Romeo Peach Festival is featured on Page 4.

'Just Too Full'

Monk Denied Refuge by U.S.

SAIGON, South Viet Nam (AP) — A young Buddhist monk sought refuge in the U.S. Embassy today but was told he could not be admitted.

The monk apparently sought to join three other Buddhists, including a top organizer of the Buddhist antigovernment move-

★ ★ ★

JFK Watches Viet Reaction

U. S. Stand Stiffens on Buddhist Crisis

WASHINGTON (UPI) — President Kennedy watched today for Vietnamese reaction to his warning that continued repression of Buddhists by the government of Ngo Dinh Diem could mean loss of its U.S.-supported war against communism.

★ ★ ★

Kennedy returned to Washington today after a five-day Labor Day vacation at Hyannis Port, Mass.

The President stiffened the open U.S. position on the Viet Nam situation yesterday in a television interview in which he called on the regime of President Diem to stop its actions against the Buddhists.

The United States will continue its military assistance, Kennedy said. But he added:

"I don't think that the war can be won unless the (Vietnamese) people support the effort, and in my opinion, in the last two months, the government has gotten out of touch with the people."

REPLIES TO QUESTIONS

Kennedy, in reply to questioning by CBS newscaster Walter Cronkite, made these other points:

★ ★ ★

● He may lose more southern states in 1964 than he did in 1960 because of the administration's civil rights proposals. It is "too early to tell" but he isn't sure that he is "the most popular political figure today in the south."

● **The nation's unemployment rate can be reduced from its 5.5 per cent level and recession can be staved off if Congress approves his $11-billion tax cut program and other economic measures.**

● It "would be a great mistake" for the Senate to tack a formal reservation onto the limited nuclear test ban treaty.

ment, who were granted asylum in the embassy Saturday.

An embassy official explained to the monk, "We're just too full."

The young monk apparently was not pursued by the police, and one of the conditions of political asylum is that the refugee must be "hotly pursued."

★ ★ ★

The latest refugee thanked Marine guards and officials anyway, made the traditional lotus flower salute, and walked away.

Yesterday, the military governor of Saigon, Brig. Gen. Ton That Dinh, told a press conference he intended to demand the return of the three monks in refuge at the embassy. But the State Department in Washington said it planned to continue giving them asylum.

New friction developed in U.S.-South Vietnamese relations because the three monks were given asylum and a government-sponsored paper accused the U.S. Central Intelligency Agency of plotting to overthrow President Ngo Dinh Diem's regime.

Complicating the situation, it was learned from reliable sources, was the fact that one of the three monks in refuge at the embassy was a Vietnamese secret police agent for nine years.

RESIGNED POST

The monk, Le Mau Chi, resigned from the police force in 1962 and took a job as a clerk with the U.S. aid mission here.

Records show he was discharged from the U.S. aid mission last December and became a monk in April — one month before the Buddhist-government friction flared into violence.

U.S. authorities are questioning all three monks. The monks are living in an air-conditioned conference room in the embassy chancery.

★ ★ ★

U.S. security agencies were expecting more trouble in the wake of a terrorist bomb explosion at Saigon central market this morning. Three bus company employes were injured, one seriously.

In the confusion and political turmoil, officials felt there were possibilities of terrorist bombings against American installa-

(Continued on Page 2, Col. 4)

Pontiac Press Photo

LAST BIG WEEKEND — Lifeguard Mike McCulloch is shown putting his gear away late yesterday at the Pontiac Lake Recreation Area beach as the big Labor Day weekend came to an end. McCulloch, 21, of 3938 Cambrook, Waterford Township, will wind up his lifeguard duties at the beach next weekend and then head for the University of Michigan where he is working on a master's degree in English.

Jaycee Campaign Tonight on City Charter Petitions

A three-hour door-to-door campaign will be conducted tonight by the Pontiac Junior Chamber of Commerce Charter Amendment Committee.

An estimated 30 volunteers will go door-to-door in two areas of the city 6-9 p.m. seeking signatures on charter amendment petitions.

The areas are Pioneer Highlands subdivision in district 2 and a section northeast of the Pontiac Motor Division plant off Joslyn.

The Jaycees said they have a total of 3,400 signatures for charter amendment. About 700 petitions are still circulating, including those passed out to the Pontiac Area Council of Churches.

Saturday is the deadline for turning in completed petitions.

A Jaycee spokesman urged anyone with finished petitions to turn them in to charter amendment headquarters, 510 Community National Bank Building, or to call FE 8-6010 and the petitions will be picked up.

Although still short of their 7,500 to 8,000 goal, the Jaycees felt they might be close with the high number of petitions circulating.

The petitions, which would change the election procedures for city commissioners, must be filed by next Monday with the city clerk if a special election is to be held before the primary next March.

The petitions request a special election on the proposed charter amendment.

The proposed amendment would retain the nomination of commissioners by district, but allow voters throughout the city to vote for seven candidates, one from each district during the municipal elections.

Presently, electors can vote for only one candidate from their own district.

Only persons who are registered voters in Pontiac can sign and circulate petitions.

Governor Firm as Doors Stay Closed 2nd Day

Charges of Invasion Hurled at Southern Leader in Tuskegee

TUSKEGEE, Ala. (AP) — Gov. George Wallace withdrew all but 25 state troopers from here today after again refusing to allow the newly integrated Tuskegee Public School to open.

The governor had doubled the number of state police to 215 today after the Macon County School Board announced opposition yesterday to Wallace's executive order postponing the start of classes one week.

The school had planned to start classes on an integrated basis yesterday.

Without warning, most of the troopers entered their cars shortly before 11 p.m. (Pontiac time) and drove northward toward Birmingham where school integration is scheduled to occur tomorrow.

The remaining troopers kept guard over the Tuskegee school.

Meanwhile, charges of "armed invasion" were hurled at the

See Story, Page 22

governor by residents of the town.

"Tuskegee resents this invasion by armed, helmeted state troopers," said Allan Parker, bank president and civic and church leader.

He said that he believed 90 per cent of the residents of the county support the school board.

'MOVE TO OPEN SCHOOLS'

Parker said that, "Various local movements are under way at this time to get our schools open, including going into court. We also are seeking an audience with the governor at the earliest possible time."

An unimpeachable source who declined to be identified said that several white students had transferred to nearby Union

(Continued on Page 2, Col. 4)

Military Leaders Expect Russia to Cheat on Ban

WASHINGTON (AP) — Gen. Maxwell D. Taylor has told senators the Joint Chiefs of Staff assumed, in supporting the limited nuclear test-ban treaty, that the Russians "would attempt clandestine testing of some sort."

This was disclosed today when the Senate Foreign Relations Committee made public heavily censored testimony taken behind closed doors from Taylor, chairman of the joint chiefs, and Gen. Curtis E. LeMay, Air Force chief of staff.

★ ★ ★

Taylor testified he thought the temptation to cheat would be in atmospheric tests of small tactical weapons or other small tests that would be difficult to detect and from which information could be gained to apply to antimissile missiles.

"But it is in this field that you feel we are very well prepared ourselves, is it not?" asked Sen. J. W. Fulbright, D-Ark., the committee chairman.

"Well," Taylor replied, "it is in this field where I don't think the gains that might come from this kind of testing would have any great bearing upon our relative position."

Big Battles Ahead

Congress Still Lags

WASHINGTON (AP) — Congress lumbers into the ninth month of its session today and most of the big battles still lie ahead.

Usually by Labor Day, Congress is breezing down the home stretch. This year it has a thicket of legislation to clear away.

★ ★ ★

Many members fear they'll still be around after the leaves fall and the snow flies and the Christmas decorations go up.

On the long, probably bumpy road ahead are such controversial issues as a tax cut, foreign aid spending, the limited nuclear test-ban treaty—and the civil rights program which promises to trigger a Southern filibuster in the Senate.

The House planned no business this week, continuing until Monday a sort of informal Labor Day recess.

To clear the deck for expected debate next week on the nuclear treaty, the Senate was scheduled to take up President Kennedy's request to broaden the 1962 Manpower Training Act which established a program of vocational schooling to teach skills to unemployed persons or retrain them for new jobs.

★ ★ ★

The administration considers the program important in its effort to combat unemployment in general and to train Negroes for better jobs.

When the manpower act was passed it provided for federal funds to pay the full cost in the first two years. However, there was to be 50-50 state matching in the third year, starting July 1964.

So far, however, only four states have passed legislation to carry out the matching funds requirement—Connecticut, Kansas, Montana and Tennessee. Legislators of 25 states which have not acted do not even meet in 1964.

ADDS $161 MILLION

The bill before the Senate would not only provide for the federal government to pay the entire cost of the third year but would authorize an additional $161 million in U.S. funds to cover the states' share.

★ ★ ★

Sens. Barry Goldwater, R-Ariz., and John G. Tower, R-Tex., have announced they are opposed to the bill.

They said the "overwhelming lack of response" from the states makes it clear there is little real interest in the program.

Senate Democratic leader Mike Mansfield said he hoped for final action on the measure Wednesday or Thursday.

Stierer Issue Postpones Planning Board Session

Due to scheduling of the fourth session of a hearing into charges against suspended City Manager Robert A. Stierer tomorrow at 7 p. m., the City Planning Commission meeting has been postponed until 8 p. m. next Wednesday, Sept. 11.

The planning commission regularly meets on the first Wednesday of the month at 8 p. m. in the City Commission meeting chamber at City Hall.

Escape Foiled at Dixie Prison

Disorders Are Quelled by Tear Gas, Troopers

REIDSVILLE, Ga. (AP)—Screaming, rampaging prisoners assaulted guards with metal posts wrenched from beds today before tear gas was used to quell a riot at Georgia State Prison.

★ ★ ★

The disorder broke out as an aftermath to a blast from a tower guard's shotgun which halted an attempt to escape by three convicts shortly after midnight. They were armed with homemade knives.

Fred Hallford, state prison director, described the disturbance as a "complete insurrection." The tear gas supplied by state troopers halted the uprising after a tense two hours of turmoil.

Hallford reported that several guards were cut and bruised in the melee, and that one guard suffered a heart attack at the height of the outbreak.

Forty state troopers were rushed to the prison when the trouble began and 30 more were called in later as added precaution.

"It's lucky we had the troopers on hand," observed Hallford after a semblance of order was restored. "Otherwise it might have been ghastly."

Hallford said practically every bed in the prison was wrecked. Mattresses were ripped open, nearly all the windows broken out and plumbing and other fixtures badly damaged.

The prison director said two prisoners and a guard were hospitalized as a result of the attempted break which occurred about 12:30 a.m.

Hallford estimated that 2,000 of the prison's population of 3,071 were involved in a screaming outburst of fury.

Several guards, he reported, were assaulted with metal posts wrenched from prison beds. None, however, was seriously hurt, he said.

Tear gas was poured into the prison dormitories to subdue the rebellious inmates.

Hallford said the main disturbance began among Negro prisoners about 7 a.m. as they were marching from the mess hall back to the dormitories. It quickly spread to the white convicts.

"The guards kept their heads," Hallford said, "and managed to get the inmates back into the dormitories.

AP Photofax

CELEBRATION—A group of Tuskegee, Ala. highschoolers wave a Confeedrate flag and sing Dixie as they whoop it up on a porch across the street from their high school, which had been scheduled to open on an integrated basis today. Gov. George Wallace ordered a one-week postponement. School officials promptly broke up the celebration.

Birmingham Area News

Atlantis Society Pleads for 100-Year-Old Home

BIRMINGHAM—The preservation of a 100-year-old home on the site of a proposed municipal parking lot is being sought by a Birmingham cultural organization.

The Atlantis Society, in a letter to the City Commission, said the building at 288 Townsend "is an excellent and classic example of the pre-Civil War Michigan farmhouse."

The 160-family, non-profit group proposes to lease the building from the city and operate it for the city as the Atlantis House, an office for community organizations.

★ ★ ★

The house, formerly owned by architect Eero Saarinen, is located directly across from the Community House and at the southwest corner of the parking lot to be built south of Shain Park.

"Its location would make a good buffer for the residential character of the neighborhood and would lessen the impact of the view of a sea of cars," the organization said.

'GREAT NEED'

The society said it believes there is a great need on the part of organizations serving the area to be able to rent at a nominal cost an office located in the center of the city.

It said several organizations already have expressed interest in the proposal.

The rents received would be used to pay the utilities and maintain the structure. Surplus revenue would go in the city's general fund.

A two - year trial period is requested by the society, after which time the operation could be continued by the organization, transferred to a city agency or possibly to the administration of the Community House.

The commission will consider the proposal at its meeting tonight, postponed one day because of Labor Day.

Students who will attend the new Berkshire Junior High School are scheduled to get another bonus this week.

Opening of the school has been postponed from Thursday to Monday. Classes will begin at 8:30 a.m.

The extra day and a half will give workmen time to put the finishing touches on the building and teachers a chance to arrange their rooms.

John J. Redmond

Requiem Mass for John J. Redmond, 71, of 42 E. Long Lake Road, Bloomfield Hills, will be 10 a.m. tomorrow at St. Hugo of the Hills Catholic Church. Burial will follow in Holy Sepulchre Cemetery, Southfield.

Mr. Redmond died yesterday after a long illness.

The Rosary will be recited at 8 p.m. today at Bell Chapel of the William R. Hamilton Co., Birmingham.

A retired postmaster of the Bloomfield Hills post office, Mr. Redmond was also a plumbing and heating contractor. He was senior member of his church's usher club.

Surviving are a step-daughter, Mrs. Rosiland Miller of Cassopolis; and three brothers.

Colombians to View Progress in County

The second phase of an exchange of visits' experiment in local level foreign relations will begin Sept. 25 when six Colombians from Cali visit Pontiac and Oakland County to study progress made in solving community development problems.

★ ★ ★

The two-week visit of the Cali officials follows a similar trip by an Oakland County delegation last May.

Oakland County and Cali face identical problems, namely, a population explosion. The Michigan group, acting on a proposal by U. S. Rep. William Broomfield, R-Oakland County, wanted to see if Oakland County's experience could be of use in Cali, a South American city of 800,000 people.

The delegation visiting Michigan includes Gustavo Balcazar Monzon, governor of the Department (state) of Valle of which Cali is the capital; City Council President Cesar Tulio Delgado; Hernando Borrero; Jose Castro Borrero; Bernardo Garces; and Pedro Pablo Calcedo.

The exchange of visits developed after Broomfield, a member of the House Foreign Affairs Committee, expressed interest to the United States Agency for International Development (AID) in forming an affiliation between his area and a growing Latin American city.

Cali notified AID of its interest and extended an invitation.

The Oakland County delegation was made up of Durwood B. Varner, chancellor of Oakland University; Delos Hamlin, chairman of the Oakland County Board of Supervisors; George Catlin, director of industrial development for the Detroit Edison Co.; and George Skrubb, county planning director.

In addition, Mark T. Jaroszewicz, an architect with the Tarapata, McMahan Associates, Inc., of Bloomfield Hills, accompanied the group. Jaroszewicz, 4204 Butternut Hill, Bloomfield Township, paid his own way.

★ ★ ★

Expenses of the others were underwritten by the State Department. The group spent two weeks in Colombia.

Cali, founded in 1536, is Colombia's second largest city. Its population quadrupled from 1940 to 1963 to an estimated 700,000. With the exception of Sao Paulo in Brazil, it is the fastest growing city in Latin America.

It is located in the Cauca River Valley, one of the richest agricultural areas of the world.

School Kept Closed

(Continued From Page One)

Springs High School to avoid integration.

This morning, the blue-helmeted state troopers supported by mounted sheriff's deputies kept students and teachers out of the Tuskegee school.

Students in the consolidated elementary-high school were turned back as they approached the red-brick building for the second straight day even though the Macon County Board of Education said that as far as it was concerned the school was open.

Col. Al Lingo, commanding the troopers, said that only Principal E. W. Wadsworth would be admitted to the building.

Even teachers were turned away because, Lingo said, "school is closed and they have no business in there."

★ ★ ★

Wallace issued Monday an executive order directing the school board to postpone the start of fall classes in the school because of what he called the threat of violence.

ONLY ONE AFFECTED

The Tuskegee school, up to now, was the only one in Macon County ordered integrated at this time and the only one affected by Wallace's order.

★ ★ ★

A Methodist minister, the Rev. E. G. Sellers, approached Lingo this morning to raise a technical point, but got nowhere with it.

Wallace's order referred to the "Tuskegee High School," the name by which the school was formerly known. The minister asked if students in the elementary grades also were prohibited from attending class. Lingo said they were.

★ ★ ★

The name of the school was changed to the Tuskegee Public School when it was consolidated into all 12 grades.

A parent, Mrs. P. M. Wadsworth, walked up to the ring of state troopers with a group of students and asked if they could enter. She got no reply, but the troopers allowed no one even to cross the street.

Mrs. Wadsworth asked the students, "Do you all want to go to school?" When they replied, "Yes, mam," Mrs. Wadsworth appealed to the troopers, "Please tell Gov. Wallace our children want to go to school."

USED PREVIOUSLY

The mounted sheriff's deputies came here from Dallas County under the command of Sheriff Jim Clark. The trained horsemen have been used previously to keep order during racial demonstrations in other cities.

★ ★ ★

There was no indication of federal intervention.

A Justice Department spokesman said Monday that "the dispute is between Gov. Wallace and the local school officials."

Wallace tried unsuccessfully last spring to prevent enrollment of two Negroes for summer classes at the University of Alabama. The governor stood in the doorway of the registration building until federalized National Guardsmen were moved onto the campus.

★ ★ ★

Forced by the federal troops, Wallace yielded and the Negroes were enrolled. It was the second time the university had been desegregated. The first in 1956, lasted only three days before a mob drove a Negro coed from the campus.

Wallace intervened Monday two hours before 13 Negroes were to enter the white public school. It would have been the first desegregation in Alabama schools below college level and it would have left Mississippi as the only state with a completely segregated public school system.

UF Sets Tour on Services

The Pontiac Area United Fund has scheduled a "Come-See Tour" to introduce area residents and groups to the services its agencies perform.

The tour will take place at the YMCA from 10:30 a.m. to noon tomorrow, Thursday and Friday. It will be under the direction of Theron N. Slosson, general secretary of the Pontiac YMCA.

Featured speakers will be William Countryman and Vincent Syracuse, representatives of Leader Dogs for the Blind of Rochester, and James Gallette, a spokesman for Michigan Cancer Foundation.

In addition to the speeches, exhibits illustrating the work of the Michigan Heart Association, Michigan Cancer Foundation, Sister Kenny Polio Foundation and the Oakland County chapter of the American Red Cross will be displayed.

Moderator for the program will be Wendell G. Asplin, assistant director of the Pontiac Area UF.

Groups attending will include city and county employes and employes of Consumers Power Co., Michigan Bell Telephone Co. and Federal's and Sears department stores. The public is also invited.

Transportation for the employe groups to and from the YMCA is being furnished by the Pontiac Transit Corp. Drivers are being furnished by Bus Drivers Local 1303.

Mine Rescuers Seeking Body

Engineer Predicts 120 Days of Drilling

SHEPPTON, Pa. (UPI) — Rescuers turned today to the grim task of recovering the body of Louis Bova from the mine shaft where he was trapped with two other men Aug. 13.

Hope of rescuing Bova alive ended early yesterday when officials decided their probes would yield little else than the body of the miner.

★ ★ ★

Bova's companions were brought to the surface alive in a dramatic early morning rescue operation Aug. 27 from a chamber adjoining one in which Bova was believed trapped.

Engineer Albert J. Grebloski of Philadelphia, assistant mine and tunnel inspector for the Reading Railroad, was to descend into the mine shaft today to see if either of two proposed plans for recovering the body is feasible.

Grebloski, who has 28 years mining experience, said each of the plans would take a minimum of 120 days. He conferred last night with mining officials on the plans.

★ ★ ★

One method called for drilling a tunnel through the original mine slope into the chamber where Bova's body is believed located.

The other called for a three-inch hole to be drilled into a coal vein believed to run directly beneath the chamber.

Officials said they would continue test soundings into 12 holes already drilled in the mine area to listen for signs of life.

U.S. Road Toll Reaches 546

(Continued From Page One)

Macomb County, about 30 miles northeast of Detroit.

Killed in one car were Russell A. Ladson, 56, his wife, Livina, 50, both of Detroit, and Ladson's sister-in-law, Mrs. Svea Ladson, 45, of Roseville. Also killed was the driver of the other car, Leonard A. Middleton, 24, of Memphis.

Mrs. Svea Landson's 7-year-old son Darrel died in a Mount Clemens hospital this morning after suffering severe head injuries. Her husband Floyd, 48, was reported in serious condition.

A passenger in Middleton's car, Janet Chandler, 19, of Memphis, also was injured seriously.

'CROSSES CENTER LINE'

Middleton's northbound car, state police said, crossed the center line and hit the auto driven by Russell Ladson.

★ ★ ★

The national Labor Day holiday traffic total marked the third record toll for this year's three major spring and summer holidays.

The 159 persons killed on Memorial Day was the highest for a one-day Decoration Day holiday.

The Weather

Full U.S. Weather Bureau Report

PONTIAC AND VICINITY — Partly cloudy and cooler tonight, low 55. Wednesday partly cloudy and a little cooler, high 72. Northwesterly winds diminishing tonight and becoming southwest 5 to 15 miles Wednesday.

Today In Pontiac

Lowest temperature preceding 8 a.m. 66
At 8 a.m.: Wind velocity 8 m.p.h. Direction — West
Sun sets Tuesday at 7:04 p.m.
Sun rises Wednesday at 6:01 a.m.
Moon sets Wednesday at 6:41 a.m.
Moon rises Tuesday at 7:27 p.m.

Monday In Pontiac (as recorded downtown)

Highest temperature	72
Lowest temperature	57
Mean temperature	64.5
Weather — Cloudy, light rain	

Downtown Temperatures

6 a.m.	66	11 a.m.	77
7 a.m.	67	12 m.	76
8 a.m.	68	1 p.m.	76
9 a.m.	70	2 p.m.	77
10 a.m.	76		

Highest and Lowest Temperatures This Date in 91 Years

100 in 1953, 43 in 1946

One Year Ago In Pontiac

Highest temperature	82
Lowest temperature	60
Mean temperature	71
Weather — Partly cloudy	

Monday's Temperature Chart

Alpena	72	57	Port Worth	97	77
Escanaba	64	58	Jacksonville	89	71
Gd. Rapids	71	67	Kansas City	97	72
Houghton	66	51	Los Angeles	82	65
Marquette	66	55	Miami Beach	90	83
Muskegon	72	64	Milwaukee	75	66
Pellston	70	57	New Orleans	91	73
Traverse City	65	60	New York	82	65
Albuquerque	85	60	Omaha	81	59
Atlanta	85	66	Phoenix	99	79
Bismarck	76	49	Pittsburgh	80	64
Boston	77	62	Salt Lake C.	89	60
Chicago	79	68	San Fran.	77	62
Cincinnati	81	68	St Ste Marie	68	57
Denver	83	54	Seattle	76	57
Detroit	74	66	Tampa	95	74
Duluth	67	48	Washington	84	67

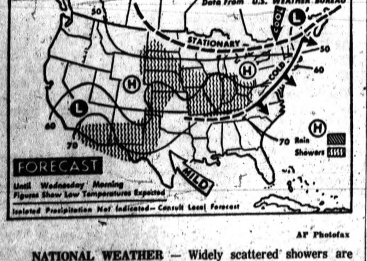

AP Photofax

NATIONAL WEATHER — Widely scattered showers are due tonight in Ohio and Tennessee valleys and central Mississippi Valley. Showers and isolated thunderstorms are expected in Plains states and southern Rockies. It will be cooler in northern Plains, the Lakes region and the Ohio Valley.

Royal Bradford, Automat Chief, Dies on Vacation

Royal H. Bradford, president and cofounder of Automat Vending Inc., Troy, died unexpectedly of a heart attack while vacationing near Petoskey Saturday.

Mr. Bradford, 50, of 1187 Glengarry, Bloomfield Township, was dead on arrival at Little Traverse Hospital in Petoskey.

He founded Kwik-Kafe, which was renamed Automat Vending, 15 years ago. Before starting the business he had worked for Pontiac Motor Division and as an investment broker.

Mr. Bradford was a member of Roosevelt Masonic Lodge, Pontiac.

Service will be 1:30 p.m. tomorrow at Kirk-in-the-Hills Presbyterian. Burial will follow in White Chapel Memorial Cemetery, Troy.

★ ★ ★

His body will be at the church between 7 and 9 p.m. today.

Surviving are his wife Ruth; two daughters, Marsha and Kathy, both at home; and two sisters.

Contributions can be made to the Michigan Heart Association.

U.S. Denies Refuge to Buddhist Monk

(Continued From Page One)

tions by the Communist Viet Cong.

Despite a wave of rumors, Saigon streets showed no unusual activity.

The government announced it planned to reopen high schools in Saigon and the suburbs tomorrow. It also said it had released all of the 254 students in Hue temporarily detained for security reasons.

The English-language Times of Viet Nam charged Monday that the CIA was financing a plot to overthrow Diem and exile two powerful advisers, his brother Ngo Dinh Nhu and Mrs. Nhu. The U.S. Embassy called the story nonsense.

Washington believes the Nhus are responsible for Saigon's harsh crackdown on Buddhist opposition and has urged their removal while continuing to support Diem's war against Communist guerrillas.

Three Reside in Area

Pontiac Motor Promotes Four

A series of promotions at Pontiac Motor Divison was announced today by Frank V. Bridge, general sales manager.

Thomas L. Meriwether, presently central region manager for Pontiac, has been named eastern regional manager.

★ ★ ★

Harold E. Milliken, manager of Pontiac's zone office here, has been promoted to central region manager, replacing Meriwether.

William W. Harris, manager of Pontiac's New York zone, has been named manager of the Pontiac zone office, succeeding Milliken.

Elmer R. Pettengill, assistant general sales manager in charge of the eastern United States, has been named assistant general sales manager in charge of central office administration.

MERIWETHER MILLIKEN HARRIS PETTENGILL

Meriwether of 1268 Suffield, Birmingham, joined Pontiac in 1947 as a district manager here. Later he went to Chicago in the same capacity, came back to Pontiac as assistant zone manager in 1950 and was named St. Louis zone manager that same year.

Milliken of 420 N. Glenhurst, Bloomfield Township, joined the division in 1935 as district sales manager. He later served as district manager and assistant zone manager in New York. In 1956 he was named zone manager in Chicago and Cincinnati.

A native of Pontiac, Harris joined his hometown's largest industry in 1939. Following World War II, he was assigned to the Buffalo zone as service manager. Since that time he has gone from business management manager in 1950 to Newark zone manager in 1957.

★ ★ ★

Pettengill, a Holly resident, joined Pontiac in 1925. After serving in the accounting, manufacturing and sales departments, he was named administrative assistant to the general manager in 1938 and was appointed director of car distribution in 1956.

He will be succeeded by Ross E. Thompson as assistant general sales manager.

Subscribe Now! Broaden Your Personality!

Dry Cleaning Magazine Can Help You Out of Spot

By DICK WEST
United Press International

WASHINGTON — Among the publications that count me as a satisfied reader is Clothing Care News, official journal of the National Institute of Drycleaning.

The circumstances under which I became a subscriber to Clothing Care News have long since been forgotten. Most likely at some point I decided that I needed to broaden my literary intake.

At any rate, Clothing Care news now is ingrained in my reading habits and it has added immeasurably to my reputation as a conversationalist.

* * *

At the risk of sounding pompous, I believe it is safe to say that I am better informed about drycleaning than any man in my neighborhood.

One of the things I learned from Clothing Care News is that garments have life expectancy rates. The life expectancy of your wife's negligee, for example, is the same as that of your child's snow suit.

DOESN'T APPLY

This does not apply, of course, if your child sleeps in his snow suit or if your wife skis in her negligee.

Do you know what a "goffering iron" is? I didn't either until I became a subscriber to Clothing Care News.

Now I know that a goffering iron is used to press lace ruffles on men's shirts and cuffs. Information of that sort is essential to the development of a well-rounded personality.

Recently, C. C. N. carried an item about a lady in Florida who purchased a pair of slacks. Attached to them was a notice that said "to maintain perfect shape put in cold oven and bake for eight minutes at 250 degrees."

The lady had never baked a pair of slacks before, so she asked her drycleaner about it. He, in turn, sent the query to the National Institute of Drycleaning.

The institute had never heard of baking slacks either, but it recommended that they be drycleaned before being placed in the oven.

To that I would add some advice of my own. Also be sure to take them off first.

* * *

Another problem recently discussed in Clothing Care News was what to do about spots that are too small to warrant sending to the cleaners. Here is the recommended procedure:

* * *

Saturate the spot with cleaning fluid. Wait three minutes and then soak it in lukewarm water. Next go over the spot with soap and water. And finally scrub it with a solution of oatmeal and lemon jucie.

Allow to dry and you will find that the spot has become large enough to warrant sending to the cleaners.

JUSTERINI & BROOKS

J & B

Charles Dickens was an eminent patron of Justerini & Brooks, purveyors of fine wines and spirits for over two centuries. Today this celebrated house is famous for a standard of quality that has brought good cheer to every corner of the world. Try famous J & B Rare Scotch, of flavour unsurpassed.

Pennies more in cost. Worlds apart in quality

RARE SCOTCH WHISKY

86 Proof Blended Scotch Whisky
"World's Finest" Imported by THE PADDINGTON CORP., New York 20

Mines Explode, Injure Family Fleeing to West

BRUNSWICK, Germany (AP) — A young East German couple and their infant child were injured by an exploding mine on their flight to the West near here but managed to reach West German territory, police reported today.

Police said the man's right foot was blown off by the mine, but his wife, herself injured along with the child by mine fragments, helped him to cross the border.

Officials said six other young East Germans, aged between 18 and 21, also flew yesterday to West Germany in this region without incident.

* *

In another stretch of the mine-infested Iron Curtain border, two East German border guards had stepped on a Communist mine two weeks ago and were taken to a West German hospital by people who had watched the accident from the West side.

The two guards returned to East Germany last week.

CASH LOANS UP TO $1000 AVAILABLE SOON

Apply NOW at The Associates For the Money You Need

Need more cash to meet today's higher costs? See the Associates. Within a few days we will be able to lend you any amount up to $1000 to consolidate debts and save you money. You can even get enough extra to take that vacation, for home modernization, car repairs—any good reason. Loans are arranged quickly — *you* pick the payments! Stop in at your nearby Associates office *today* to make your arrangements!

THE ASSOCIATES
ASSOCIATES LOAN COMPANY,

Three offices to serve you

Pontiac: 125-127 N. Saginaw St. FE 2-0214
389 N. Telegraph Rd., 682-2000
Drayton Plains: 4476 Dixie Hwy., 673-1207
Open Saturdays during September from 9 A.M. to 1 P.M.

JUNK CARS AND TRUCKS WANTED
—HIGHEST PRICES PAID—
We Pick Up
FE 2-0200
PONTIAC SCRAP

GOOD NEWS!
You May Now Apply For A Loan of Up To $1,000

Borrow here for cash needs — consolidate present bills into one account with only one payment to meet each month. Our service is fast, convenient, with experienced counsellors from over 35 years serving this area. Stop in today or phone FE 5-8121 for arrangements.

HOME & AUTO LOAN CO.
7 N. PERRY FE 5-8121
HOURS: 9 TO 5 DAILY. SAT.: 9 TO 1

BACK-TO-SCHOOL SPECIAL
CAMERA DEPARTMENT DISCOUNT
HELPS YOU TO BETTER GRADES!

Royal Portable Typewriter with STURDY CASE
48.98

Attention high school and college students! Do you want better grades? If so, here is a great help in bettering grades. A neat, legible paper usually gets a better grade, and a genuine Royal lightweight portable typewriter is the answer. The Royal portable has all the features of full-size machines and is fully guaranteed. Only $1 holds in layaway. Not exactly as shown.

98 North Saginaw Street SIMMS BROTHERS CAMERA —Main Floor

YOU Can Save Up to $4 A Week By Trimming Hair in Your Home

Cut Hair, Trim, Thin and Shave Legs With
'Prim' Home Hair Cutter
Advertised on TV for $2.95

You don't have to know a thing about cutting hair—you'll learn in 5 minutes! Cut the kids' hair and save. Cut Dad's hair and save trim and thin the girl's hair and save. Do it yourself and save. 'Prim' cutter is complete—nothing else to buy. Directions included.

99¢

98 North Saginaw Street SIMMS BROTHERS SUNDRY —Main Floor

(Advertisement)
Since 1931
for symptomatic relief of
SINUS CONGESTION
colds sinusitis & hay fever
Headaches—pressure—pain

TRUMAC TABLETS
were the first E.E. tablets in the entire United States and Canada to be taken internally for relief of sinus congestion. Helps Drain all eight sinus cavities to restore free breathing. If you suffer from any of the above conditions and have tried other preparations—This time join others who have tried Trumac and obtained excellent results. Our formula contains medically approved active ingredients. Trumac is sold only in drug stores. Accept No Substitutes.

SIMMS BROTHERS
98 N. Saginaw St. —Main Floor

Factory Representative Here WEDNESDAY— 1 to 3 p.m.
REMINGTON ELECTRIC SHAVER SERVICE
—While You Wait Service—
$1.50 Parts Extra

• ADJUSTING
• CLEANING
• OILING

SIMMS SERVICE — Remington factory representative will be in our store every Wednesday of every week.

SIMMS BROTHERS
Electric Shavers —Main Floor

SIMMS SUPER DISCOUNTS
For EXTRA SAVINGS TONITE AND WEDNESDAY

2nd Floor HARDWARE DISCOUNTS

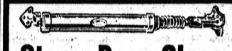

Storm Door Closers — Easy to Install — 1.28
Famous Security brand storm and screen door closers. Keeps doors from banging shut. No noise—no broken doors. $2.19 value.

Strong Wire Center PLASTIC Clotheslines 100-FT. 66¢
Plastic covered clothesline with wire center—Won't rust, stretch or sag. Limit 300 feet.

Full 8-Ft. Wood Clothesline Props 2 for 97¢
Limit 4 Props
Wood clothesline props with groove end to hold line and tapered bottom for ground. Keeps clothesline from sagging.

WILLOW CLOTHES BASKETS 84¢
$1.49 Value—Round style clothes baskets. Only 30 left....

2nd Floor HOUSEWARES DISCOUNTS

10x18x24-Inch—Woven Fibre Clothes Hamper
$5.95 Value 3.88
Made of loom woven fibre over slatex lining. Hardwood frames assorted colors. Red-Man brand.

Really Clean Your Rugs and Carpets
BISSELL Shampoomaster and 22-OZS. SHAMPOO FOAM
$7.95 Value—Now Only 5.88
As shown—trigger action applicator and 22 ounces of concentrated foam. Easy to use and gives 'professional like' results on rugs and carpets. Limit 1.

Children's THERMOS Brand Lunch Kits and Bottle 1.87
$2.99 Value — Assorted metal and vinyl boxes with Thermos bottle included. Back-to-school special.

98 North Saginaw Street SIMMS BROTHERS SIMMS 2nd Floor Discounts

SIMMS BROTHERS
OPEN TONIGHT til 9 P.M.
WEDNESDAY STORE HOURS Are 9 A.M. to 6 P.M.
BACK TO SCHOOL Specials
Compare SIMMS Better QUALITY and LOWER PRICES

SIMMS DISCOUNT BASEMENT

New Shipment of Washable Broadcloth Boys' Long Sleeve Sport Shirts
$1.59 Value 97¢
Big selection of long sleeve shirts in various colors, designs and patterns. Smart 2-way collar, one pocket. Sizes 6 to 16.

BOYS' Washable DRESS & SCHOOL PANTS
Values to $4.95 1.99
Machine washable 8.2 Oz. cotton in regular sizes 6 to 18 or husky and slims in broken size ranges. Assorted colors, all sanforized pants.

Quilt Lined or Reversible Style Boys' Jackets
$6.95 Value 3.88
Choice of washable quilt-lined jackets in 4 colors or reversible styles . . . all with zipper. Sizes 6 to 18.

ENDICOTT-JOHNSON LEATHER Boys' & Girls' SHOES
Compare to $4 Shoes 2.97
Oxfords, moc-toes, pumps, straps, buckles, saddles . . . all with leather uppers, long wear soles and rubber heels. Sizes 4 to 9 for children, 8½ to 12 for boys' and girls' and 12½ to 3 for youths and miss. Unconditional MONEY BACK GUARANTEE.

Main Floor CLOTHING DEPARTMENT

Quilt Lined-WASHABLE BOYS' and GIRLS' JACKETS
Actual Values to $12.95 5.00
Wonderful selection of jackets in sizes 3 to 6x ski styles for children. Boys' sizes 3 to 7 blue nylon ski jackets or girls' polished cottons in green or red in sizes 3 to 6x. Latest styles with hoods, zipper an button fronts. All washable. $1 holds in free layaway.

Smart CARE-FREE Fabrics Girls' Dresses
All Sizes 3 to 6x and 7 to 14
Your choice 2.39 and $3.37
Care-free wash 'n wear cottons need minimum care. Come in gay plaids, and brilliant solid colors. Popular 2-piece and slip-over styles. With self belts and assorted trims. ALL AMERICAN MADE — First Quality.

Laced-To-Toe Style Hi-Tennis Shoes
USA Made-First Quality
$2.29 Value 1.87
Black or white canvas uppers with sur-grip rubber soles. For gym and outdoor playing. Sizes 9 to 13½ and 1 to 6.

Smart SIDE ZIPPER Styles Boys' Oxfords
$5.95 Value 3.99
Black leather uppers with side zipper opening. Moc-toe style. Size 4-4½-5-5½-6.

Latest Dressy Style YOUNG MEN'S Smart Oxfords
Simms Price 6.88
Points, Semi-Points, blunts and other styles. Loafers and oxfords in black leather uppers. Size 6 to 12.

Smart Fabrics & Styles Boys' Jackets
Values to $13.98 7.00
Popular 'Cliker' and 'Parka' styles in vinyls, cottons, nylons, or woolmelton fabrics. Wanted colors for back to school wear. Size 6 to 18.

Cotton Ruffled Bottoms Girls' Full Slips
79c Seller 44¢
Built-up shoulders, preshrunk 100% cotton, lace trim. 1st quality in sizes 4 to 14.

"Wash 'n WEAR" Girls' Blouses
Values to $1.79 97¢
Variety of styles and colors in sizes 3 to 6 and 7 to 14. For school wear.

98 N. SAGINAW SIMMS BROTHERS 3 Floors of Big True, Discounts

Highlights Peach Festival

Thousands View Romeo Parade

PICTURES AND STORY By LEE OLSON

ROMEO — The few occasional raindrops that fell yesterday afternoon failed to dampen the enthusiasm of the tens of thousands on hand to view Romeo's gala floral parade.

Spectators were lined up 10 deep the entire length of the mile-long parade route to witness the event that highlighted the 31st annual Peach Festival celebration.

Featured were gaily bedecked floats, horses and riders, beauty queens by the score and high school bands coming from as far away as Pinconning.

Also included among the more than 70 entries were a couple of the top prize-winning floats from the children's parade which was staged earlier in the day as the other top attraction on the Labor Day program.

Winner of the $40 first prize award in the afternoon parade was an authentic replica of a Mississippi showboat entered by St. Mary Church in Wayne.

Second place honors went to the Fraser Lions Club float that featured a huge orange and black butterfly.

The Romeo Merchants entry took third with the Trinity Lutheran Church float from Utica capturing fourth place.

The Shelby Township Lions Club won the fifth cash prize in the float division.

Continuing in their winning ways were the high-stepping Richmond Flashettes, judged best of the marching groups. They have won numerous awards throughout the year in area parades and competition for excellence in precision drilling.

Second place in this category went to Busy Beaver Pathfinder Club, sponsored by the Ferndale Seventh Day Adventist Church.

"Indians" danced around a smoking "bonfire" on the Mount Clemens Lions Club float to win first prize in the novelty group division.

Second place prize money was awarded to the Center Line Metropolitan Club clown car entry.

Judges were James S. Lanhan of Lathrup Village, Mrs. C. K. Auvil of Washington and Philip A. Berthiaume of Romeo.

The earlier children's parade that attracted about the same number of entries as the afternoon event had a "A Child's World" as its theme.

Nursery rhymes and fairy tales were "brought to life" as costumed children passed in review before a panel of out-of-town judges in the heart of the business district.

Following the precedent they themselves have set were the Ora Smith and Herbert Miller families whose float depicting a scene from "Hansel and Gretel" was judged best in the large float division.

They also won the top prize last year.

First place winner in the small float category was awarded to Capri Fillmore and Ellen and Theresa Martin for their "To Market, to Market" entry.

Max Weidner and Clifford Jarrett were dressed in suits of "armor" as they portrayed Knights of the Round Table to win the top prize for walking groups.

Cited for his ingenuity in characterizing President John F. Kennedy carrying a yard stick and leading a lamb under the banner of "Follow the Ruler" was Richard Falker, first prize winner in the single entry division.

Most authentic clown was Berry Brown who rode a donkey in the parade. Funniest were Kathy, Robin and April Caruss and smallest, Tommy Battani.

Judging this parade were Mrs. H. Paul Swayze of Metamora, Mr. and Mrs. George J. Hart of Anchorville and Howard Maynard of New Baltimore.

The three-day festival concluded last night with a spectacular fireworks display at the Lions Community Field.

AREA NEWS

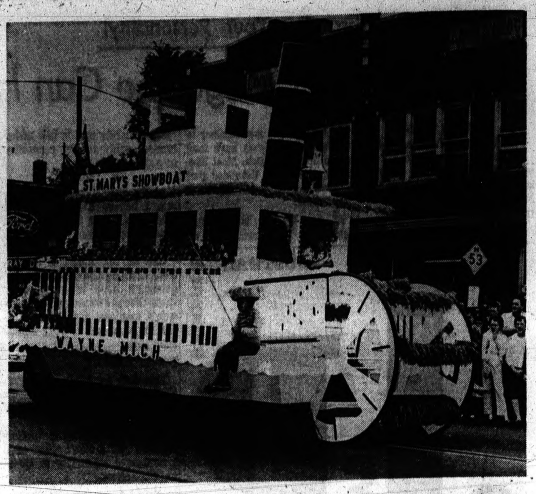

BEST FLOAT—This authentic replica of a Mississippi showboat was picked as the top prize-winning float in yesterday afternoon's Peach Festival Floral parade in Romeo. It was the entry of St. Mary Church in Wayne and was noteworthy for its stern paddle wheel and the costuming of its "passengers."

Pontiac Press Photos

TOP CHILDREN'S ENTRY — Copied from a drawing illustrating the story of "Hansel and Gretel" was this colorful float that was judged best in the children's parade yesterday morning in Romeo. Built and painted by the Ora Smith and Herbert Miller families, it featured the witch's house made of "candy and lollipops" with a "marshmallow" roof, "rock candy" windows and a "peppermint stick" chimney.

THIRD PLACE WINNER — Twins Marilyn and Carolyn Sieger were enthroned in duplicate carousels on the Romeo Merchants Association float that won third place honors in yesterday's floral parade. Other local lovelies were seated beneath the bridge that connected two merry-go-rounds.

Today's Public Hearing Decides Beeliner Fate

The fate of Beeliner rail passenger runs through Oakland County depend on the outcome of a public hearing opening today.

The Michigan Public Service Commission was scheduled to convene this morning to hear New York Central Railroad's arguments for ending the service.

The railroad claims operating the self-propelled car between Detroit and Bay City, in competition with private autos and buses, will cause an annual loss of at least $49,000.

★ ★ ★

Local opposition to the claim, if any, is expected to be voiced Friday when the hearing will be continued at 10 a. m. in Room 1322, at the City-County Building in Detroit.

Lack of interest already has prompted two communities along the Beeliner route to take no action.

Officials in Rochester and Avon Township say they have heard no public opposition to ending the service.

★ ★ ★

The Beeliner also serves Utica, Lake Orion, Oxford and Lapeer. There are only two runs daily, one the morning and one in the afternoon.

A freight train derailment early yesterday in Sterling Township halted holiday passenger service while track repairs were made.

★ ★ ★

New York Central reports Beeliner runs resumed this morning.

Washington Warns of Milk Cow Decline

WASHINGTON (UPI) — The Agriculture Department today warned of a continued substantial decline in the number of milk cows during the coming fall and winter months.

Milk production from the reduced number of milk cows likely will drop to less than 125.3 billion pounds in 1963, compared with 125.9 billion pounds in 1962, the department said in a review of the nation's dairy industry.

The department said that at midyear the number of milk cows was reported at 16.6 million head, down 2.5 per cent from the 17.1 million head of last June.

This is the largest percentage decrease since June 1959. In June of 1960, 1961 and 1962 the number of milk cows was between 1 and 2 per cent lower than the previous June.

The department said milk production declined seven-tenths of 1 per cent in June, and one-half of 1 per cent in July from a year earlier.

The monthly decline from the year-earlier level since Jan. 1 averaged eight-tenths of 1 per cent.

RISING COSTS

The department said the decline in the number of milk cows stemmed from slowly rising costs, while prices farmers received for milk in the maunfacturing areas remained about constant, except for a decline in the northwest.

Another reason for cow reduction is the strong market for cull cows. Poor pastures and hay crops also have caused the number of cows to be reduced sharply in some areas.

The lower milk production already has caused a change in government purchases of dairy products. The department said lower production and increased commercial demand had caused government purchases to drop about 25 per cent during the first seven months of 1963.

★ ★ ★

Butter purchases were down about 18 per cent and cheese purchases about 60 per cent. Purchases of nonfat dry milk were down 20 per cent.

The department said that because of low acquisitions, government holdings of cheese and nonfat dry milk at the end of July were substantially below last year's levels.

Youth, 17, Satisfactory With Wound

ROMEO — A 17-year-old boy stabbed in a scuffle with another youth early Sunday is reported in satisfactory condition today at Community Hospital near Almont.

Myron Monroe, 311 Clinton, is recovering from three stab wounds in the chest and arm.

Being held in Macomb County jail on a charge of assault with a deadly weapon is Alex Morris, Jr., 17, of Detroit. He was unable to post $1,000 bond.

★ ★ ★

Police say the two, who apparently did not know each other, began quarreling in the street near Monroe's home.

Monroe reportedly shoved Morris, who then attacked him with a knife. Police say the incident is still under investigation.

Search for Lost Girl Ends on Happy Note

ST. JOSEPH (UPI) — A search for a missing 8-year-old girl ended on a happy note at Warren Dunes State Park near here over the weekend.

The girl, Nancy Cain, was found shortly after the search began. She had joined another family on the beach and forgot to tell her parents.

PTA to Meet in Avondale

The Avondale Area PTA Council will have its first fall session and meet school district officials at 8 p.m. Thursday at Avondale High School.

★ ★ ★

Council members will meet foreign exchange students and conduct a symposium on relations with the school board, teachers and local PTA units.

Woman Dies in Blaze

DEARBORN (UPI) — Mrs. Janice Brinkman, 59, Dearborn Heights, died in a bedroom fire at her home yesterday. Police said she apparently fell asleep while smoking in bed.

Half Days Eyed for Utica Schools

UTICA — Half-day classes for some grades and personnel cutbacks are two solutions being considered by the school board to cope with an expected financial crisis.

School Supt. Fred Atkinson said no formal decision has yet been made, but that the board would issue a statement within two weeks.

★ ★ ★

Atkinson said some emergency measures must be taken as a result of voter rejection of two special election proposals last week.

A request for a $3-million bond issue to finance a new high school and a 3.5 operating mill tax increase were turned down. Similar requests were voted down in the June 10 election.

The bond issue failure will be felt in the fall of 1965 in the upper grades, said Atkinson. "We will have some 2,000 students in a high school rated for 1,250.

HALF-DAY CLASSES

"There will have to be half-day classes or some solution."

★ ★ ★

Equally serious will be expected overcrowding in elementary schools in the fall of 1964 when 900 students over the 7,000 capacity, attend.

The election defeat cast a pall over plans to ask voters for more funds for the lower grades, Atkinson explained.

He predicted the first cutbacks will be in replacing present equipment or starting new programs. "We hope we won't have to lay anyone off," he concluded.

NANCY JANE ROE

Mr. and Mrs. Stuart Roe, 134 Drace, announce the engagement of their daughter Nancy Jane to Douglas Reibel. The prospective bridegroom is the son of Mr. and Mrs. Charles Reibel of 440 E. Square Lake, Troy.

FBI, Military Probe $30,000 Base Robbery

SAULT STE. MARIE (UPI) — FBI agents and the Military Office of Special Investigation today were investigating a $30,000 robbery which took place at Kincheloe Air Force base near here either Saturday night or Sunday morning.

★ ★ ★

The theft was reported at the branch bank at the Air Force installation.

Farm Equipment to Be on Exhibit

A "Jamboree" of Ford industrial and farm tractors and equipment will be held tomorrow at the Great Oaks Stock Farm, 459 E. Auburn, Avon Township.

The day-long exhibits are sponsored by Pontiac Tractor & Equipment Co., 1751 S. Telegraph; Sewell Ford Tractor Sales, 43961 Van Dyke, Utica; and Steffes Ford Tractor Sales of Detroit.

In case of rain, the open-air event will be held Thursday.

On display will be tractors, loaders, backhoes, landscaping and mowing tools, in addition to a full line of farm equipment, including plows and harvesting equipment.

Valerie Gerrard Wed

Vows Are Repeated

MRS. GARY L. BROWNE

MILFORD—The nuptial vows of Valerie Gerrard and Gary Lawson Browne were repeated at St. George Episcopal Church Saturday.

★ ★ ★

Parents of the bride are Mr. and Mrs. Joseph M. Gerrard of 241 Houghton. Mr. and Mrs. D. Lawson Browne of Bay City are parents of the bridegroom.

★ ★ ★

Rose pointe lace appliques trimmed the bodice of the bride's candlelight peau de soie gown. The bell skirt was floor length.

A matching peau de soie coronet held her illusion veil. She carried a cascade of gardenias, Stephanotis and variegated ivy.

The bride's sisters Del and Nancy were maid of honor and bridesmaid respectively.

★ ★ ★

Robert Sisson of Columbia, Mo., served as best man. Jack Hegenauer of Ann Arbor and Jack Benson of Northville ushered guests.

After a brief honeymoon the couple will reside in Highland Park.

Ferency Set for Address to Dem Meeting

Democratic State Chairman Zolton A. Ferency will be the guest speaker at tomorrow's meeting of the Farmington Democratic Club.

Ferency's appearance will be the first of top political leaders expected to speak before the club during its fall schedule of meetings, according to Chairman Harold Shpiece.

Others to be invited, Shpiece said, are U.S. Sen. Philip A. Hart, Congressman - at - large Neil Staebler and former Gov. John B. Swainson.

Tomorrow's meeting is slated for 8 p.m. in the community room of the City National Bank, Ten Mile and Orchard Lake roads.

Chamber of Commerce Comes to Walled Lake

WALLED LAKE — The Chamber of Commerce here has opened its first office.

Mrs. Clare Riley, 102 E. Walled Lake, has been employed as secretary to staff the headquarters in the First Federal Savings and Loan Building, 1102 W. Maple.

Fire Destroys Pavillion

ADRIAN (UPI) — A $120,000 fire destroyed the Devil's Lake dance pavilion at Manitou Beach, about 14 miles northwest of here.

No one was injured in the blaze, which started early yesterday morning.

Cuban Visitor Expected Back

NEW BOSTON (UPI) — A 23-year-old Michigan coed who mystified her parents and incurred the wrath of the State Department with an illegal visit to Communist Cuba was expected home today.

★ ★ ★

Metro Sopiak, father of Patricia Ann Sopiak, said his daughter telephoned him early Saturday morning from New York City and said she would arrive home today.

The girl, a University of Michigan senior, spent seven weeks in Cuba at the expense of the Castro government. Sopiak said his daughter was only interested in Cuban sightseeing.

114th Michigan State Fair Ends a Financial Success

DETROIT (UPI) — The 114th Michigan State Fair ended here yesterday with the sweet money-jingling sound of success.

Fair officials announced this year's 10-day event not only attracted a record number of spectators, but it also brought in more money than during the 1962 record year.

When the fair closed last night, 1,087,303 persons had passed through its gates to see the attractions and to have a chance to gawk down the midway.

★ ★ ★

Walter Goodman, fair general manager, said this year's attendance broke the old record set last year by slightly over 84,000.

The fair also set a record in the income department with a net profit this year in excess of $150,000, according to Goodman. He said the previous high net income of $119,000 was also set last year.

Goodman said he believed the overwhelming success of the 1963 fair was due to a combination of factors rather than to one single thing.

★ ★ ★

"We had a diversified program for all age groups and interests," he said. "In addition, our free big-name entertainment, fairly good weather and the earlier fair time went a long way to helping this fair set new records."

Fair officials said they could hardly remember another fair which had such good weather. The weather during the fair was near perfect as the mercury hovered in the 80's during most of the days and dropped to the 70's at night.

The threat of rain dampened the opening night's show and kept the crowd down but rain never fell. It was 10 days later on the closing day of the fair, Labor Day, when rain finally came.

★ ★ ★

"But even yesterday," a fair spokesman said, "more than 100,000 persons came." Labor Day attendance totaled 104,316 compared with 115,270 during Labor Day last year.

Eldon C. Rosegart, Drayton Plains, chairman of the Michigan State Fair Authority, praised Goodman's part in this year's fair.

"Twice the State Fair has broken records under Goodman's guidance," he said.

★ ★ ★

"Now we expect to use his energies in the development of the multimillion-dollar building complex to be constructed at the fairgrounds," Rosegart said.

DOBBS

Includes

Regular 69.

Simmons
TUFTLESS, NO-BUTTON
MATTRESS
AND BOX SPRINGS

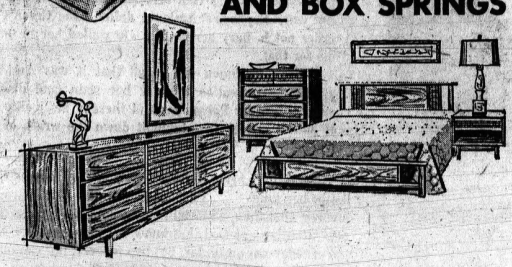

5-PIECE WALNUT and WHITE

Beautifully grained walnut with accents of white. Self Matching Never mar finish. Large Mr. and Mrs. 9-drawer triple dresser, full or twin size bed, framed mirror and Simmons 69. tuftless, no-button mattress and box springs. Nite stand 28. ALL 5 PIECES ..... 168.

Simmons Mattress and Box Spring Included

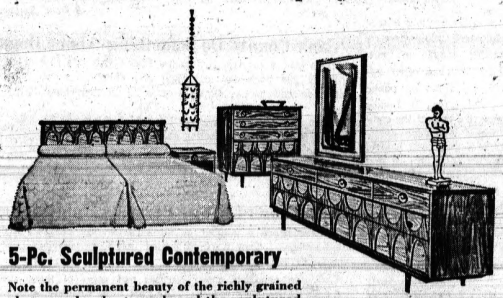

5-Pc. Sculptured Contemporary

Note the permanent beauty of the richly grained cherry and walnut woods and the sculptured drawer pulls, 63" 9-drawer tripple dresser and framed plate glass mirror, full or twin size bed and Simmons 69. tuftless, no-button mattress and box spring. Nite Stand 35. ALL 5 PIECES ..... 198.

Simmons Mattress and Box Spring Included

5-PIECE ITALIAN PROVINCIAL

Elegant blending of distressed cherry woods hand rubbed into a deep butternut finish with antique brass hardware, 9-drawer triple dresser, framed mirror, full or twin sized bed and Simmons 69. tuftless, no-button mattress and box spring. Nite Stand 39. ALL 5 PIECES ..... 228.

Simmons Mattress and Box Spring Included

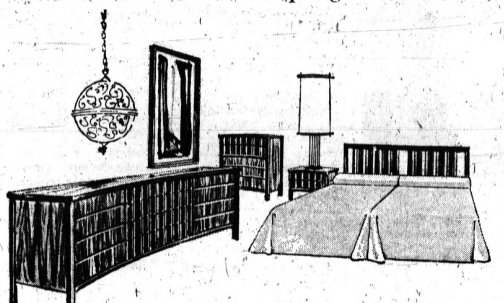

5-PIECE AMERICAN CLASSIC

See the hand carved free-flowing curves of selected walnut woods never to be outdated in style or quality, King size 64" dresser with 9 extra large, deep drawers, mirror, Queen or full size bed and Simmons 69. tuftless, no-button mattress and box spring. Nite Stand 48. ALL 5 PIECES ..... 268.

Above dresser and mirror and King Size 6'6" bed with 2 swing-out steel frames and 2 SIMMONS 188.00 tuftless twin size mattresses, 2 box springs. ALL 7 PIECES ..... 368.

90 DAYS CASH OR UP TO 36 MONTHS TO PAY

DOBBS Furniture

Bloomfield Hills—2600 Woodward NEAR SQUARE LAKE ROAD LI 8-2200, FE 3-7933

LINCOLN PARK—2160 FORT ST., BLOCK FROM SOUTHFIELD EAST SIDE—34150 GRATIOT AT 14½ MILE ROAD DU 3-6300 791-1300

3 STORES AIR-COND. OPEN 10 A.M.-9 P.M. WED., THURS., FRI., SAT. (Mon., Tues. till 5 P.M.)

Junior Editors Quiz on WATER VAPOR

QUESTION: How is dew formed and what does "dew point" mean?

★ ★ ★

ANSWER: There is always some water in the air in the form of invisible water vapor. This is what "humidity" means. If it's very humid, there is much water vapor. As more and more water is taken up, the air approaches its "dew point," or point where it can hold no more.

The higher the temperature, the more water air will hold before it reaches its dew point. If the temperature is 86 degrees, air can hold only 30.4 grams of water vapor per cubic meter, so when it has this amount it is "saturated," or has a "relative humidity" of 100 per cent.

If the temperature is lower, the air will reach its dew point with less water vapor.

After air has reached its dew point, the extra moisture will condense or become visible as drops of water if it comes into contact with something cool.

At night, objects like leaves and spider webs cool down quickly and the air next to them also cools down. When this air reaches its dew point the extra moisture condenses in sparkling drops which we see in the morning sunlight as dew.

★ ★ ★

FOR YOU TO DO: Try coloring this picture. You could make the sky pale lemon yellow and the sun a strong yellow, the girl's hair could be red. (Also, watch for dew effects in the early morning.)

Texas Arrests State Motorist

FORT WORTH, Tex. (UPI) — A Michigan motorist ran into trouble yesterday when he stopped for free coffee at a holiday rest station operated by Fort Worth Junior Chamber of Commerce members.

Patrolman C. F. Wooten happened by about that time. Somehow, the Michigan license plate did not look right to him. He checked headquarters and then arrested the motorist on an FBI warrant issued in Detroit.

The warrant was issued in connection with an armed robbery.

Requiem Mass Is Set

LOS ANGELES (UPI) — A Requiem Mass was scheduled to be held today for Edgar Mannix, 72, retired general manager of Metro - Goldwyn - Mayer Studios. Mannix died Friday.

Farewell to De Gaulle Planned by Adenauer

PARIS (AP) — Chancellor Konrad Adenauer of West Germany will pay a farewell visit to President Charles de Gaulle Sept. 20-21 before retiring informed sources reported today.

Adenauer will turn over the West German government to Ludwig Erhard in October. Adenauer is on vacation at Cadenabbia, Italy, and will be received by Pope Paul VI on Sept. 17.

Policeman's Car Robbed

ST. LOUIS, Mo. (UPI) — While patrolman William Franklin was absent from his police cruiser, making a routine holiday weekend investigation, someone stole the battery from the car.

Waite's

Open A FLEXIBLE CCC Charge Account

Pick Up Your FREE Copy of MY BABY Magazine

PHONE FE 4-2511 TOMORROW

SALE
BABY DAY

Baby Day Is WEDNESDAY

Doors Open 9:45 A.M.
Shop Tues. and Wed. till 5:30
Mon., Thurs., Fri. and Sat. till 9

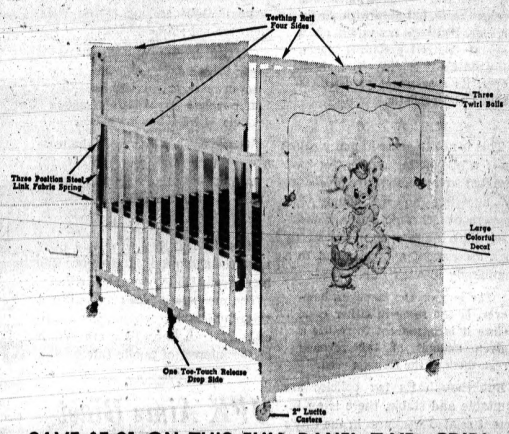

SAVE $5.01 ON THIS FULL PANEL 7-YR. CRIB!

Reg. 25.00 $19.99

Here's a sturdy, full-size crib at exceptionally nice savings! Natural wood or white finish, plastic teething rails and an adjustable 3-position spring. Charge yours tomorrow!

7-Yr. Innerspring Crib Mattress, Reg. 8.99 ..... $6.99

Soft, Absorbent Famous Brand

GAUZE DIAPERS

If Perfect Reg. 3.29 $1.97 doz.

Famous brand white gauze diapers with very slight flaws. Save over a dollar a dozen!

Sizes 1 to 6 in Warm, Long Sleeve FLEECY COTTON SLEEPERS

1.99 Values $1.39

Two styles in fleecy cotton sleepers, both with non-slip feet. Sizes 1 to 4 in gripper waist style, 2 to 6 in middy waist. Shrink resistant reinforced neckbands. Pastel colors.

Folding Bassinette
Reg. 7.99 $6.88
Sturdy folding bassinette with handles. White.

Insulated Diaper Bag
Reg. 3.99 $3.59
For diapers, bottles, food. 4-zip closing

Receiving Blankets
Reg. 2/1.69 69c
Flannel, pastel colors. Large 30" by 40" size

Fitted Crib Sheets
1.19 Values 77c
Sanforized cotton. White, pastels and prints.

Cradlecraft Gauze Diapers
Reg. 2.99 $2.59
Dozen packs of soft absorbent diapers.

Cotton Knit Shirts
Special Purchase 38c
Double breast or pull-on 6 months to 3 years.

Cradlecraft Knit Gowns
Reg. 1.00 88c
Cotton knit, zip closing. Pastels.

Cradlecraft Knit Kimonos
Reg. 1.00 88c
Gripper closing, pastel colors.

Topper Sets
Reg. 1.99 $1.59
Boys' or girls' style plastic lined pants.

Warm Knit Sleepers
Special Purchase $1.79
Gripper waist or ski style. Sizes 1-6. Slight irregulars.

Waterproof Pants
4 for 99c
Pull-on style famous brand waterproof pants. S-M-L-XL.

Soft Cotton Terry Sets
Reg. 1.99 $1.27
Soft, absorbent terry pant, top and booties.

WAITE'S INFANTS' WEAR . . . SECOND FLOOR

Waite's

Afternoon enchantment . . . this fully lined

Cotton Shell Knit Sheath

So perfect for an afternoon-about-town . . . this cotton shell knit sheath in black, blue, cranberry or white. Fully lined, jewel neck, contour belt. Sizes 10 to 20 and 12½ to 20½. Charge it at Waite's. $14.99

Daytime Dresses . . . Third Floor FE 4-2511

THE PONTIAC PRESS

48 West Huron Street — Pontiac, Michigan

TUESDAY, SEPTEMBER 3, 1963

HAROLD A. FITZGERALD
President and Publisher

HOWARD H. FITZGERALD II
Executive Vice President and Business Manager

JOHN W. FITZGERALD
Vice President and Editor

JOHN A. RILEY
Secretary and Advertising Director

HARRY V. REMP
Managing Editor

FRED THOMPSON
Circulation Manager

C. MARSHALL JORDAN
Local Advertising Manager

Tax Levy Still 'Low' Even With Adjustment

Due to a State Tax Commission decision lowering the assessment of the City's largest industrial entity, a slight increase affecting all local taxpayers will be spread on the tax roll.

Property owners understandably are not overjoyed by a hike in their share of government and school costs, but even with the increase, Pontiac's tax rate is ninth lowest (Detroit excluded) among the State's 10 leading cities. Moreover, its assessment yardstick is sound and realistic.

★ ★ ★

This is not the case in many situations where taxing authorities have deviated from conservative procedure by applying an appealingly low assessment schedule but a correlatively high tax rate; or an excessively high assessment approach tied to a beguilingly low tax rate.

The levy on the taxpayer, however, is the same in either case, since it is incumbent to realize a given amount of tax revenue regardless of the formula used.

But though its tax policies are equitable and stable, there is an inherent related weakness in the City's fiscal structure.

★ ★ ★

This is the six-month lag between the beginning of the calendar operating year and tax receipts due six months later.

In the past, a reserve to defray expenses during the interim was maintained, but has been depleted. Currently, to cover disbursements during the first half of the year, the City is obligated to borrow money or petition prepayment of taxes from large taxpayers.

Either expedient is unbusinesslike and unworthy of a financially sound municipality such as Pontiac. The remedy is to convert city operations to a fiscal-year basis (on which so many government units operate) beginning at mid-year coincidentally with inflow of tax money.

We urge that the necessary corrective action be initiated without delay.

Teen-Agers Terrorize Woodward Avenue

Like it or not, Woodward Avenue, between Pontiac and Eight-Mile Road, has become a drag strip for teen-age hot rodders. This condition is especially bad during the hours of 4 p.m. to 2 a.m. This is not just hearsay or idle gossip. It is an established fact.

★ ★ ★

There is strong sentiment that some immediate steps should be taken before the problem is completely out of control.

"Dragging" and "hot-rodding" is a game with a good many young boys and girls. If they were playing this dangerous sport on some isolated strip, that would be one thing. But to subject all the motorists from nearby communities to this type of harassment indicates the problem is getting out of hand.

The facts speak for themselves: Each year two out of every five teenagers are involved in traffic mishaps. The high involvement of young drivers is reflected in the fact that liability and collision insurance premiums run from two to three times more for unmarried males under 25 than for their parents.

★ ★ ★

Incidents of two cars pinning a car between them and dragging, or just plain toying with an innocent driver, are too numerous to report. Many times a day the average driver on Woodward is half frightened out of his wits by some young drivers just "Woodwarding" as they refer to it.

Often, motorists minding their own business are practically run off the road by these hot-rodders, just for kicks.

★ ★ ★

The public shouldn't be forced to tolerate these lawbreakers. The law-abiding citizen has a right to expect the laws to be enforced.

Casualties and death are bound to come if these serious traffic violations are not stopped.

After driving Woodward Avenue twice a day for the last six or seven years, this writer feels that a complete breakdown from a safety standpoint now exists.

We are not chastising all the teenage drivers. The majority of the young drivers are outstanding and a credit to their age group.

★ ★ ★

It is the few that persist in utter nonsense and public indifference who are responsible for these activities.

The prospect is bleak and will get worse unless law enforcement officials start an immediate crackdown in the interest of public safety.

JFK Aims Blast at Diem's Brother

By JOHN M. HIGHTOWER
AP Diplomatic Affairs Writer

WASHINGTON (AP) — President Kennedy's public crackdown on the U.S.-supported government of South Viet Nam is aimed primarily at forcing the removal from power of the brother of President Ngo Dinh Diem.

If President Diem is unwilling or unable to remove quickly his powerful brother, Ngo Dinh Nhu, U.S. officials indicated today the Kennedy Administration will feel compelled to consider other measures.

These measures, it is understood, will include a review of the U.S. aid program with possible cutbacks to follow.

★ ★ ★

Kennedy told a nationwide CBS television audience in an interview from Hyannis Port, Mass., Monday night that the war against Communist forces in Viet Nam could not be won unless the Diem government makes "a greater effort" to win popular support.

He said that changes in policy "and perhaps in personnel" are needed to produce victory in the struggle in which Viet Nam and the United States are partners.

The President, however, carefully refrained from advocating any specific plan of action for the Vietnamese.

CLEANING HOUSE

As one official put it: "The Vietnamese will have to clean house themselves; we can't do it for them."

If Kennedy's warning is taken by dissatisfied elements in Saigon as a bid for revolt against the Diem government it would be no great surprise here.

However, officials said, the problem would be much simpler if Diem would handle the situation himself.

★ ★ ★

Kennedy's outspoken criticism was coupled with an assertion that it would be "a great mistake" to halt military assistance to Viet Nam.

U.S. aid to the small Southeast Asian country is running at the rate of $500 million a year. The total during the past decade is near $3 billion.

While Kennedy ruled out an end to military assistance, officials said there are various actions short of a U.S. decision to abandon South Viet Nam which could be taken and which if the situation gets worse will have to be considered.

AWAIT REACTION

For the moment the Administration policy makers anxiously awaited Saigon's reaction to Kennedy's blast. The President's words were aimed primarily at South Vietnamese leaders, including not only President Diem but also his brother Nhu and the generals who compose the military high command.

Verbal Orchids to—

John Polesky
of 1200 N. Telegraph; 93rd birthday.

Mrs. Royal Todd
of Highland; 83rd birthday.

Mrs. Alice O'Neill
of 325 S. Tilden; 83rd birthday.

Mrs. Metta Benedict
of 1200 N. Telegraph; 92nd birthday.

Mr. and Mrs. John Guttentag
of Drayton Plains; 55th wedding anniversary.

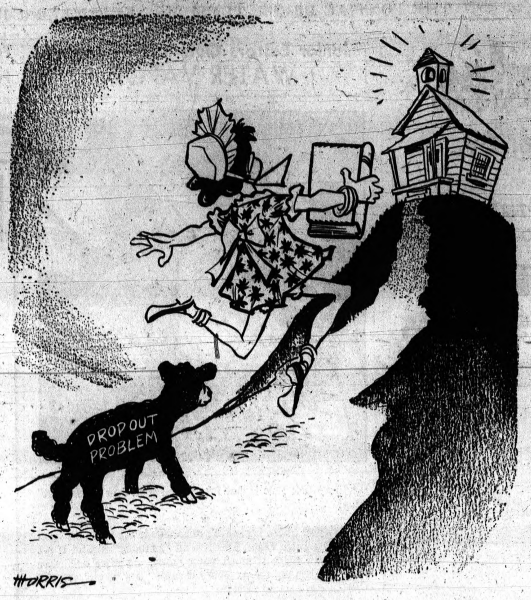

Lamb of Another Color

Voice of the People:

'Writer Marlow Confused About Facts on Antigone'

Mr. James Marlow, Associated Press news analyst, had a most interesting article on the background of civil rights. However, he seems to have been the victim of a typographical error or else he is a little fuzzy on fact. From antiquity, Mr. Marlow reminds us, millions of people have in fact, literature, fiction, mythology and religion asserted themselves against what they consider to be unjust treatment. As an example of nonviolent resistance he cites Sophocles' play "Antigone."

★ ★ ★

He says: "It was civil disobedience, but nonviolent when Sophocles' Antigone defied King Creon's order not to bury her mother. He walled her in to die for that."

College freshmen will recall that it was Antigone's determination to bury her slain (and disgraced) brother Polyneikes and thereby be "guilty of holiest crime" that brought down the wrath of Creon.

★ ★ ★

We can thrill again to these words of Antigone as she defies her king: ". . . I did (not) deem thy edicts strong enough, that thou, a mortal man, should'st overpass the unwritten laws of God that know not change. They are not of today nor yesterday, but live forever, nor can man assign when first they sprang to being."

(Mrs.) Jeanne H. Swayze
Metamora

'Why Weren't Veterans Allowed to March?'

The veterans of World War I were fired upon when they marched on Washington in the '30s. Why did we fire upon the veterans who had a "legitimate" claim, and yet permit a group to march on Washington unmolested—even protected and sheltered?

Are we such cowards as to face the real issues? The politicians don't care about you or the Negro race. They only want to pacify this group.

A True American

'Can't County Do Something About Dogs?'

Dogs lead a carefree and happy life. A dog can ruin another's property and bark day and night and nothing can be done. A human is made to pay damages or jailed for disturbing the peace.

When I call the dog warden, I'm told nothing can be done, yet they're very fast in collecting money for dog licenses. Let's get some ordinances for loose dogs in our county and receive service for the money paid for dog licenses.

Love My Own Dog

'Law Won't Change Person's Upbringing'

I have heard a number of speakers use the phrase "second-class citizens." They have demanded that Congress pass laws to make Negroes first-class citizens.

I have employed many Negroes and some of them were definitely first-class citizens. They kept their property neat and clean, cultivated flowers and gardens and made good neighbors.

One thing is basic: No laws can make a first-class citizen out of a second-class individual, either white or Negro. Any man, and only that man, can make of himself a first-class citizen.

Babble-rousing speakers, marches or laws will not solve any racial or social problems.

Earl E. Pierce
3717 Lake Front

'Must Reduce Spending to Avoid Deficits'

Federal spending must be drastically reduced, especially foreign aid, so as to avoid deficits at home and abroad. This will restore confidence in the dollar; it will arrest the flight of gold; it will prevent further dollar decay.

We must maintain striking forces and defense measures, overwhelmingly superior to those of the Communists. Meantime, the American people must make their will known. Wire your views to Congress and the President; nominate and elect conservative members to Congress; and nominate and elect a conservative president in 1964.

M. F.

David Lawrence Says:

Tax Offender Deserves Sympathy

WASHINGTON — A human problem that concerns the future of one man can sometimes be challenging as well as baffling.

LAWRENCE

To rescue a man—trapped in a coal mine, for instance, hundreds of feet below ground—heroic feats of daring have been tried and have been successful. But how shall a man be saved from himself and the ailments that have dragged him down to disrepute?

The nation has just read that James M. Landis, a respected lawyer, a former government official of prominence and an able public servant, failed to pay his income taxes for the years 1956 through 1960, and now has been sentenced to a prison term for his offense.

★ ★ ★

He was earning large sums—enough to pay what was due the government. He pleaded guilty to willful failure to pay and, when the Internal Revenue Service served him with its demand for payment, he complied.

He gave in court the explanation that he had been too busy with his work to file his returns.

Yet this man was chairman of the Securities and Exchange Commission in the 1930s by appointment of President Franklin D. Roosevelt and later became chairman of the Civil Aeronautics Board under President Truman.

He served under President Kennedy for a few months in 1961 as special adviser on problems of the regulatory agencies of the federal government.

He had been dean of the Harvard Law School from 1937 to 1946 and had become a member of a prominent New York City law firm.

What, then, is the real explanation for this strange behavior? The public is left to guess or infer what it wishes from a reading of the remarks made in the courtroom by Judge Sylvester J. Ryan of the U.S. District Court as he sentenced Mr. Landis to serve three concurrent terms of 30 days each in prison and to undergo a year of probation. Judge Ryan said in part:

"It is not a pleasant task . . . you still have fruitful years before you. You still can perform some service for the government. I think you and I understand each other . . .

'DIFFICULT TO CONTROL'

"You and I are old men and we have human weaknesses. I have the psychiatric report in front of me. I know the habit you formed is difficult to control.

"It entrapped many, many brilliant men like you. Here I'm giving you a sermon. You could give me a sermon, I'm sure.

"Maybe you can take your place back in life where you belong. I hope God will give you the strength and character to overcome your affliction."

But what was the "habit" to which the judge referred? Newsmen later wrote that they had learned that it was not narcotics or drugs. At one point, Judge Ryan in his comments in court had said "The probation report also shows that he (the defendant) is receiving for some period of time psychiatric treatment. He has been emotionally involved as far back as 1945."

The causes of lapses of memory or emotional disturbances are not easily ascertained. Sometimes psychiatric treatment has been of little avail.

There have been cases of irregular behavior, too, in which no particular habits have been involved, yet individuals have deliberately committed acts of dishonesty in violation of the law.

This correspondent had a casual acquaintance many years ago with Mr. Landis in "new deal" days and has often differed with his views on public questions. But James M. Landis is deserving not only of the compassion which the judge exhibited but the sympathetic help of those who do know him so that he may be aided in fulfilling the hopeful prophecy of Judge Ryan when he said to the prisoner at the bar: "You still have fruitful years before you."

New York Herald Tribune Syndicate, Inc. Copyright 1963.

Ex-Viet Envoy Is 'Called' to Speak on Nation's Crisis

By RUTH MONTGOMERY

WASHINGTON — Dr. Tran Van Chuong, who resigned as Vietnamese ambassador in bitter protest against his government's alleged persecution of Buddhists, said yesterday that he feels called to "a new duty."

RUTH MONTGOMERY

"I will stay in America for a time, to lecture and write about what is happening in Viet Nam," he told this correspondent. "It is my duty to my country, in order to help the American people understand the true situation there. I will be able to speak much more freely when I leave the embassy."

Dr. Chuong's daughter is Madame Ngo Dinh Nhu, the tart-tongued "first lady" of Viet Nam who has been spearheading the anti-Buddhist demonstrations.

Her influential husband and his bachelor brother, President Ngo Dinh Diem, are Roman Catholics, as is Mme. Nhu, who forsook the Buddhist religion when she married.

★ ★ ★

Because of this close family tie, the deepening crisis which is splitting Viet Nam and hindering its U. S.-financed war effort against the Communist Viet Cong has proved a deeply emotional, as well as an overwhelming diplomatic problem for Ambassador Chuong.

When Mme. Nhu horrified the world by referring to the fiery protest suicides of several Buddhists as "a monk barbecue show," her father was the only Viet Nam official who publicly rebuked her.

The heartbreak is apparent whenever the gentle little lawyer-diplomat speaks of his beautiful, but flamboyant daughter.

★ ★ ★

Ten days after his stormy resignation, the ambassador and his wife are still residing at the Vietnamese embassy here, where they expect to remain for at least another week.

"We are packing," the popular envoy said. With an expressive gesture of his tiny, child-like hands he added:

"But there is so much to do yet in my office! I've been so busy since my resignation that I have scarcely had time for lunch or dinner. The first day, I could not even digest a glass of milk. The moral tension has been very great, as well as the heavy work load."

The departure of Dr. Chuong will create a double vacancy for President Diem to fill, since the brilliant Madame Chuong was Viet Nam's permanent observer at the United Nations until she simultaneously resigned.

So did the entire staff at the embassy here.

King Features Syndicate

In Washington:

Next Pressure—Job Opportunities

By PETER EDSON

WASHINGTON (NEA) — Renewed pressure for passage of fair employment practices legislation under its new name of "Equal Employment Opportunities" is expected to be a first result of the March on Washington for Jobs and Freedom.

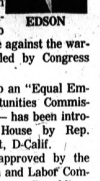

EDSON

The change in name is considered advisable to remove the curse against the wartime FEPC, killed by Congress in 1946.

A bill to set up an "Equal Employment Opportunities Commission" — EEOC — has been introduced in the House by Rep. James Roosevelt, D-Calif.

It has been approved by the House Education and Labor Committee, with some Republican support, and referred to the House Rules Committee.

★ ★ ★

No one is optimistic that EEOC will ever get out of the rules committee. But Rep. Roosevelt also has presented his bill to a House Judiciary subcommittee as an amendment to the omnibus civil rights legislation which is intended to carry out President Kennedy's program.

This legislation is expected to come before the full Judiciary Committee the day after Labor Day. And the Roosevelt amendment is given a good chance for inclusion.

The amendment would cover all employers with more than 25 employes and engaged in interstate commerce.

This is what the Freedom March leaders want. That became apparent when A. Philip Randolph, originator of the march idea, declared in Washington that "Negroes are not yet fully free to obtain the jobs they desire."

★ ★ ★

Pointing out that Negro unemployment rates are two and a half times the national average, the long-time head of the Sleeping Car Porters union put equal job rights as the first objective of the march — ahead of better education, housing, voting rights and equal access to public accommodations.

★ ★ ★

Randolph told a National Press Club audience a little known story of how he got the late President Franklin D. Roosevelt to set up the original FEPC in 1941.

At that time Randolph was organizing another march on Washington. President Roosevelt summoned him to the White House and asked him to call off the march. Randolph refused.

"What do you want me to do?" the President asked him.

Randolph replied that he wanted an order that would enable Negro workers to get jobs in defense plants, inasmuch as Negroes were going into the Army to fight.

★ ★ ★

Randolph says the President replied that he would call up the heads of government departments and tell them to make sure that Negroes would be hired in war plants.

"We want more," Randolph answered. "We want an executive order from you to give us equal job rights."

"I can't do that," Randolph says the President replied. "If I do that for you, I'll have to do as much for every other group that wants something."

"Phil," said the President, "I want you to call off this march." Randolph shook his head.

"There was a full-dress cabinet meeting in session, with Secretary of War Stimson and all the others," Randolph recalls. "The President asked me to go in there and meet with them to see what could be done."

New York's Mayor Fiorello La Guardia was there in his capacity as director of the Office of Facts and Figures. "Let's not waste any time," he told Randolph. "Let's get a committee of five and work it out."

★ ★ ★

Randolph stated his terms. "You're not going to get this march called off unless an executive order is issued and signed by the President giving Negroes equal job rights."

And it was done.

Paying tribute now to President Kennedy for the civil rights message the President has sent to Congress, Randolph declares that, "In addition to his proposals, there must be these other measures enacted into law and implemented."

The Associated Press is entitled exclusively to the use for republication of all local news printed in this newspaper as well as all AP news dispatches.

The Pontiac Press is delivered by carrier for 45 cents a week; elsewhere in Oakland, Genesee, Livingston, Macomb, Lapeer and Washtenaw Counties it is $18.00 a year; elsewhere in Michigan and all other places in the United States $20.00 a year. All mail subscriptions payable in advance. Pontiac has been paid at the 2nd class rate at Pontiac, Michigan. Member of ABC.

Don't Carry CASH To College

PAY-BY-CHECK

A great aid to the student away at college is a checking account of their very own . . . it's far safer than carrying cash and it's easy to keep their budget accurate each month with their cancelled checks . . . Cost less than money orders, too.

Community
National Bank

14 OFFICES

WEST HURON STREET . . . NORTH PERRY STREET . . . WALLED LAKE . . . KEEGO HARBOR . . . UNION LAKE . . . WOODWARD AVENUE . . . THE MALL . . . ROMEO . . . WATERFORD . . . LAKE ORION . . . COUNTY CENTER . . . BLOOMFIELD HILLS . . . MILFORD and DOWNTOWN PONTIAC

Member Federal Deposit Insurance Corporation

Economic Projections

Future Looks Bright

WASHINGTON (AP) — In the News from Washington:

ECONOMY: More jobs and more income for most American families 10 years hence are part of the generally bright future forecast for the U.S. economy in a National Planning Association study.

Average family income will rise $2,200 from the 1962 figure to $9,300 and the unemployment rate will drop from 5.6 to 4 per cent despite 15 million more workers by 1973, the association's center for economic projections said in a Labor Day forecast.

The major dark spot in the generally optimistic report is for the unskilled worker.

"Unemployment is expected to remain relatively high among nonwhites and, with respect to occupations, among laborers, operatives, and service workers," the study reported.

There will be a 12.5 million increase in white collar jobs, but only 2.5 million for blue collar workers it said.

ANCIENT MARINERS: The Smithsonian Institution reports that Orientals may have crossed the Pacific to South America as long ago as 5,000 years.

"Prehistoric voyages across the Pacific Ocean from southern Japan to the coast of Ecuador—possibly as early as 3000 B.C.—now are postulated on the basis of substantial archeological evidence," the Smithsonian announced Monday.

EXPORTS: President Kennedy will speak at a White House conference to encourage businessmen to expand U. S. exports, it was announced Monday by Undersecretary of Commerce Franklin D. Roosevelt Jr.

The conference will be held Sept. 17-18.

Kennedy, in his message to Congress on the balance of payments July 18, said the purpose of the conference is to emphasize to businessmen "that vigorous action to increase their exports would serve their own private interests as well as the national interest."

BALANCE OF PAYMENTS: Sen. Jacob K. Javits, R-N.Y., said today that President Kennedy is attempting to improve the U. S. balance of payments with only short-term measures that are no more effective than "building sand castles to protect our shores."

"The inbalance of international payments is getting worse —not better—and it threatens to continue along a course unfavorable to us," Javits said in a speech prepared for delivery in the Senate.

Javits said reform of the world's monetary system is essential, and proposed an international conference to consider long-range solutions.

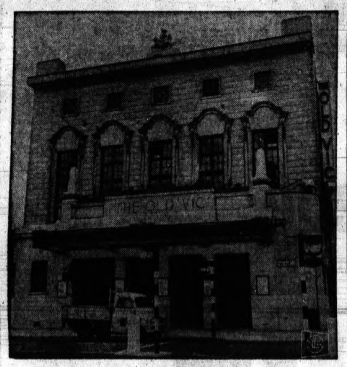

A NEW OLD VIC — One of the best-known theaters in the world, London's Old Vic, is closed in preparation for a $112,000 face-lifting. The Old Vic with a new look will open again in October as Britain's National Theater, with Sir Laurence Olivier as director. Academy Award-winning Peter O'Toole will star in Olivier's production of "Hamlet" to launch the new season.

Work Starts on Buildings at Jackson

JACKSON (AP) — Construction is under way at Southern Michigan Prison on two buildings to be used in a medical research program conducted by two pharmaceutical houses and aided by convict volunteers.

★ ★ ★

The Upjohn Co. of Kalamazoo is paying for one of the buildings, expected to cost in the vicinity of $250,000 and contain equipment valued at from $30,000 to $40,000.

Parke, Davis & Co. of Detroit will pay for erecting the second building, expected to cost approximately $225,000, including equipment.

Title to both buildings will be held by the state, which agreed to the condition that the use of prisoners in drug research programs will be restricted to Upjohn and Parke, Davis.

★ ★ ★

Gus Harrison, director of the Corrections Department, said safeguards similar to those which exist in inmate drug programs now conducted by the two firms will be continued.

Both projects required corrections commission approval.

Harrison said a committee representing the state's medical schools will be selected to screen all drug studies in which inmates participate and the corrections department will have the right to approve or disapprove proposed studies.

★ ★ ★

"We want to protect inmates as much as possible and yet help in the discovery of new drugs and further development of old ones," Harrison said.

"Inmates enjoy participating in the programs for their contributions to mankind as much as the money they receive for doing it."

Upjohn said its research will revolve around antibiotics, hormones, and drugs to relieve mental disease, high blood pressure, ulcers and diabetes.

The construction firm of Bantabrooks, Inc., of Lansing is general contractor for both research buildings.

AP Photofax

SURPRISE WEDDING — Charlayne Hunter, 21, first Negro girl to attend and graduate from the University of Georgia, and Walter Stovall, 25, white, Douglas, Ga., journalism student, revealed they have been wed since spring.

1st Negro Coed at Georgia Reveals Marriage to White

NEW YORK (AP) — Charlayne Hunter, first Negro girl to attend the University of Georgia, has disclosed she secretly married a white student at the university and they are expecting a child in December.

Her husband, Walter Stovall, 25, of Douglas, Ga., said his father George, a chicken feed manufacturer, greeted news of the marriage with the comment, "This is the end of the world."

★ ★ ★

The couple announced their marriage Monday after Stovall's arrival here. He worked this summer as a reporter for the Atlanta Journal.

Mrs. Stovall, 21, said they were married last spring. She graduated in June.

RITES IN NORTH

Stovall declined to give the exact time and place of the wedding but said it was in the North and they spent their honeymoon "on the turnpike."

He said his parents maintain contact with him but refuse to talk about his wife.

The couple kept the marriage secret because Stovall had to spend the summer in Atlanta and, according to his wife, they did not want to add difficulties for him.

★ ★

"Now I can wear my wedding ring all the time," Stovall said.

The two met in a campus coffee shop last fall, Stovall said, when he walked in and "there was only one seat—across from Charlayne."

They were seen together—on campus and in his car—"but you really couldn't call it dating," he said, "because there is nothing much to do in Athens (site of the university)."

Mrs. Stovall said they drove to Atlanta to visit integrated theaters and restaurants.

ACCEPTED ROMANCE

She said her friends accepted the romance. Stovall said his "weren't exactly comradely about it."

Her family had no objections to the marriage, she said, but she did not tell them about it until after graduation. "They were worried enough about all the rules of the university," she said.

Her mother works in a real estate office in Atlanta. Her father, Lt. Col. C. S. H. Hunter Jr. of Tampa, Fla., is a retired Protestant Army chaplain.

★ ★ ★

Mrs. Stovall is an editorial assistant at the New Yorker magazine. Her husband has another year of college. He said he might continue his education here and work part-time.

They live in a one-room Greenwich Village apartment but expect to move into a four-room apartment in Brooklyn later this month.

The former Miss Hunter entered the University of Georgia in 1961, transferring in her freshman year from Wayne State University in Detroit.

She was one of the first two Negroes to attend the Georgia institution. The other was Hamilton Earl Holmes, a high school classmate of hers.

Israel Reveals Story of Nazi Posed as Jew

JERUSALEM (UPI) — Israeli police have revealed the story of an accused Nazi secret police officer who spent five years in Israel posing as a Jewish doctor to escape prosecution for war crimes.

Police here identified the man yesterday as Herman Schmidt and said he currently is in the hands of West German police for the alleged crimes committed during World War II.

The Israeli police said they had investigated at German request the man known as Dr. Alexander Furt, who practiced medicine in the southern coastal town of Ashkelon near the Gaza Strip from 1949 to 1954.

The man turned out to be Schmidt, police said. They said he had adopted the identity of Dr. Furt, a Jew who died in the Nazi extermination camp at Treblinka, Poland, during the war.

★ ★ ★

Israeli sources said they believed Schmidt was a senior officer of the Gestapo (Nazi secret police) at the death camp.

As "Dr. Furt," he carried on the masquerade successfully for five years and then left, supposedly for Argentina, in 1954, police said. It was not known how he had come to the attention of West German authorities.

Men's Hair Piece Firm Seeks Balding Models

KANSAS CITY, Mo. (UPI) — Archie Edmondson, a representative for a men's hair piece firm in Chicago, ran a salesmen wanted ad in a Kansas City newspaper yesterday for men bald or balding.

He reported he got "15 or 20 applicants" for the job. Edmondson said his company seeks bald salesmen so they can model the product.

Delaware Achieves Perfect Safety Score

WILMINGTON, Del. (AP) — Delaware went through the 78-hour Labor Day weekend without a traffic fatality. There also were no drowning or boating fatalities reported in the state from 6 p.m. Friday until midnight yesterday.

★ ★ ★

Authorities attributed the perfect traffic record to the combined efforts of state police and the Delaware Safety Council in programs of public information and strict law enforcement.

Cotopaxi is a volcanic mountain in the Andes, 35 miles southeast of Quito in Ecuador. The mountain is 19,550 feet high.

(Advertisement)

If you suffer from BACKACHE ...You may need world-famous DeWitt's Pills with their positive analgesic action for fast relief of symptomatic pains in back, joints and muscles. Mildly diuretic DeWitt's Pills also help flush out trouble-making acid wastes, increase kidney activity, and reduce minor bladder irritations. Thousands depend on DeWitt's Pills for more restful nights and active lives with freedom from pain.

DeWitt's Pills

When does INFLATION hurt the most?

We complain about rising costs constantly, but while we are earning money, chances are, our income may increase as prices go up. But when we retire . . . that is when that inflation can really hurt. Many thoughtful people invest their money where it has the possibility of growth and a fighting chance to keep pace with inflation. Millions of these people choose Mutual Funds because they offer diversification and professional management. These investors feel the possibilities are well worth the costs and risks. Learn more about this modern method — call, write or stop in at our offices.

KING MERRITT CO., INC.

805 Pontiac State Bank Bldg., Pontiac, Mich.—FE 4-4577

JACK E. HARNED, Mgr. tf-3

Please send free information on Mutual Funds. I understand there is no obligation.

NAME _____

ADDRESS _____

CITY _____ ZONE ____ STATE _____

Now's the time to cut yourself in on

Michigan's Biggest Heating Bargain!

LEONARD Superheat FORTIFIED FUEL OIL

Next best heat to sunshine!

■ The "bargain" is Leonard Superheat — a new kind of fuel oil that is "electrofined" to burn cleaner and hotter than ever before. That means you get better heat for less money. But one tankful's worth 10,000 words. Call us today. We'll fill your tank with golden Superheat — and you'll discover how good oil heat can really be! You can always depend on Leonard!

Ask About:
●BUDGET PLAN
●AUTOMATIC FILL PROGRAM
●CERTIFIED DELIVERY

These extra services make golden Superheat the most desirable way to heat your home!

Pontiac Petroleum Division
2260 Pontiac Road
Corner Opdyke
Phone FE 8-0416

Waterford Fuel & Supply Co.
3943 Airport Road
¼ Mile North of Waterford Drive-In
Phone OR 3-1229
RADIO DISPATCH

UFL Season Gets Started

Indianapolis Wins Over Grand Rapids

INDIANAPOLIS, Ind. (UPI) — Indianapolis began its 1963 United Football League season the best way possible last night by beating Grand Rapids, 10-6.

The crowd of 7,100 was treated to a slug-it-out game with all the scoring coming in the second quarter. Indianapolis end Ron Miller began it with a 40-yard field goal with more than 13 minutes left in the period.

★ ★ ★

Grand Rapids came back on the next series on the strength of three ground plays, two of which covered 72 yards, Bob Riccuci scoring on an end sweep.

The winning tally for Indianapolis came on a one-yard plunge by fullback Vic Jones and an extra point by Miller.

Woman's Jail Term Set on Banker's Hours

BURLINGTON, Iowa (UPI) — Mrs. Minnie Jones, 34, begins a four-day jail term today but she'll have banker's hours behind bars.

Municipal Court Judge Jesse Thomas decided Mrs. Jones should serve her sentence from 8:30 a.m. to 4:30 p.m. daily so that she can go home each night and take care of her six children.

Mrs. Jones pleaded guilty Saturday to petty larceny in a shoplifting incident at a store.

Johnson Starts Goodwill Tour With Sweden

STOCKHOLM (AP)—Vice President Lyndon B. Johnson flew into gray and cloudy Sweden today on a 15,000-mile goodwill trip to Scandinavia. He called it "a mission of old friendship and new confidence."

Bringing the good wishes of more than a million Americans of Swedish descent and the personal greetings of President Kennedy, Johnson arrived in a 707 jetliner at Arlanda Airport, 25 miles outside Stockholm.

Premier Tage Erlander and members of his cabinet greeted the vice president.

Erlander said he was sure Johnson's visit would strengthen the already close ties between Sweden and the United States.

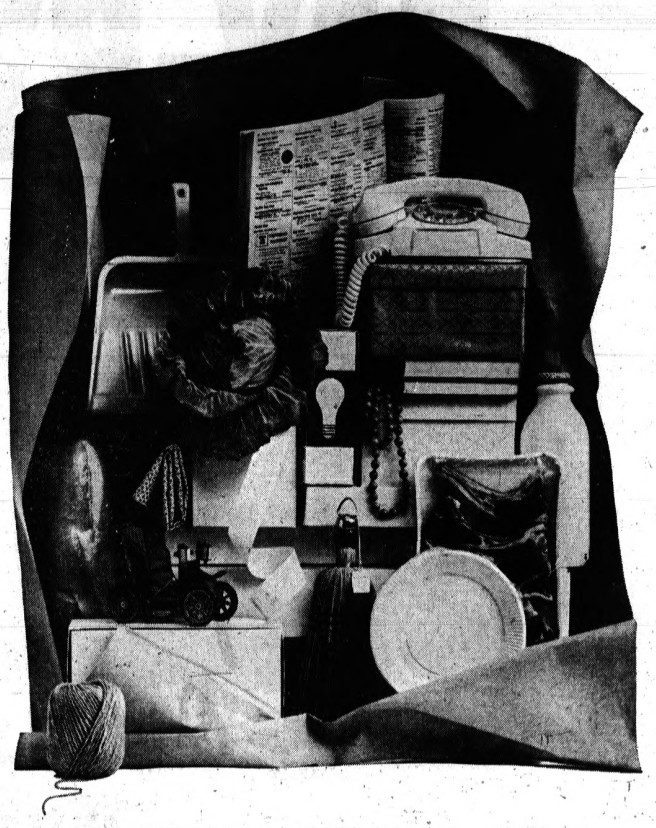

When you can't leave home, wrap up a busy day's shopping in minutes—

SHOP BY PHONE

MICHIGAN BELL TELEPHONE COMPANY

There are 85 million Americans licensed to operate automobiles. This is 61 per cent of the country's adult population.

$1000 PERSONAL LOANS

UNIVERSAL C.I.T.

APPLY NOW
SAVE
INTEREST COSTS
REDUCE PAYMENTS

Available September 6, 1963

The new Michigan Loan Law will mean you can save on interest costs and reduce payments by combining two $500 loans into one $1000 loan.

You may reduce your monthly payments by combining all your bills into one $1000 loan to be paid in 36 months at $38.24 per month. You may make application by phone right now, then your money may be ready for you when you come in on September 6.

UNIVERSAL C.I.T. Balanced Borrowing LOANS

MICHIGAN UNIVERSAL C.I.T. CREDIT COMPANY
857 W. Huron Street, Pontiac
Phone: Federal 3-7961

The payment above is computed on an interest rate of 2-1/20/0 per month on balance to $300 and 1-1/40/0 on excess to $1000.

India's Menon Speaks Again

By MICHAEL T. MALLOY

NEW DELHI, India (UPI) — V. K. Krishna Menon, whose sharp tongue once claimed a worldwide audience, came out of enforced obscurity recently to defend his now-tarnished record before Parliament.

* * *

He was applauded mildly by his own ruling Congress party, but he was booed by the non-Communist opposition.

The oratory which formerly swayed debates on international issues in the United Nations now made little impact in his own national legislature.

The speech was Menon's first major address before Parliament in nine months — since he was sacked as defense minister for failing to prepare India against Communist Chinese aggression.

NOW SMALL VOICE

During those nine months, the veteran 66-year-old politician and diplomat has shrunk from the strong righthand of Prime Minister Jawaharlail Nehru to a small voice on the left in Nehru's Congress party.

The acid phrases which reverberated across the world for years from the United Nations rostrum now are heard mostly at neighborhood political meetings. The ambition which not long ago aimed at succeeding Nehru as prime minister now is reduced to fighting local precinct elections.

The steep and rapid decline has been a humbling experience for the former international figure who, aloof and proud, snapped at his critics and newsmen and defied American and other Western leaders.

* * *

Since his decline, Menon has tried to win friends in hopes of organizing the Congress party's left-wing into a potent political force.

The immediate reason for Menon's downfall was his inadequacy as leader of India's military machine, a position he held for five years.

INDIA VULNERABLE

He left his country so vulnerable to attack that Red Chinese troops were able to penetrate far into Indian-claimed territory last fall, creating one of India's gravest crises. The Chinese offensive showed India's armed forces to be ill-equipped and poorly-trained.

Despite a friendship of nearly three decades, Nehru found it necessary to fire Menon last November because of mounting criticism.

Menon fell even more swiftly than he rose. Where he formerly commanded attention in the highest circles, his main platform now is his seat in Parliament. He has represented a north Bombay constituency for the last six years.

* * *

He has attended less than half of the lower house's sessions in the past nine months, but he keeps busy button-holing potential supporters in the parliamentary lounges.

* * *

Outside Parliament, his biggest success has been election to a local party committee in New Delhi, a very minor post within the Congress party machinery.

NEW TACTICS

Aside from politics, Menon has turned to law and journalism to keep himself and his policies before the public eye. He has pleaded cases before India's supreme court, and he is understood to be behind a new weekly publication patterned after Britain's New Statesman.

Menon still has the potential for a political comeback in his continued personal friendship with Nehru and the admiration he retains from Indian fellow travelers.

Occasionally a newspaper in his constituency will demand "We want Menon back."

But political observers believe it is unlikely that the old firebrand will return to the fore.

* * *

His chances of building a power base within the Congress party machinery are small, since most party members long ago cooled toward the radical socialism for which Menon stands.

Almost three times as many deaths from automobile accidents occur between seven and eight in the evening as occur between the hours of seven and eight the morning.

BAZLEY CASH MARKET
78 NORTH SAGINAW STREET
SPECIAL FOR WEDNESDAY ONLY!
TENDER, JUICY TURKEY DRUMSTICKS
4 LBS $1.00
Frying Chicken Quarters
Legs or Breasts 4 LBS $1.00

KRESGE'S
SALE of SCHOOL SUPPLIES

CRAYOLA CRAYONS
Discount Priced!
8 Colors....14¢ 24 Colors....28¢
16 Colors....19¢ 48 Colors....62¢
64 Colors.....74¢

300 SHEETS 10½x8"
Big MONEY-SAVER FILLER PAPER
Quality Paper
57¢
Fits 2 and 3 ring binders

24-ct. PENCIL PAK
Wallace easy-writing #2 lead pencils with erasers. 53¢

TYPEWRITER PAPER
275 sheets, 8½x11" Cadillac quality white bond paper. 77¢

VINYL SCHOOL BAGS
A. 2-tone Texon® Vinyl. 1.67
B. Auto-trim Vinyl. Two pockets 2.97
C. New Vinyl Attache' Case, 3.66
Prices plus federal tax

GOOSENECK LAMPS
A. Black enameled metal shade. Brass-plated base. 1.99
B. All brass-plated lamp with walnut-finish wood trim base. 2.99

WRAP-AROUND VINYL BINDER
$1.18 Value! With paper and index organizer! 77¢
Choice of colors. Vinyl covered wrap-around binder complete with filler paper and index divider. 2 or 3 ring.

PEN 'n PENCIL SETS
Special! Arnold 2-pc. sets in boys' and girls' styles. Boxed. 47¢

CLIP BOARD 57¢ Mar-resistant plastic top!
MARKS-A-LOT 59¢ Handy felt tip pen. 6 colors.
T-BALL JOTTER 1.98 Porous ball writes easily.
Swingline Stapler 98¢ Easy to carry "Tot" stapler.
WORLD GLOBE 1.67 Metal. Plastic latitude arm.
VINYL BINDER 83¢ Green, brown, red, or blue.
PENCIL BOXES 97¢ Presidents or Disney design.
Swingline Sharpener 1.98 "V" model. Red, pink or yellow.

AMAZING WEAREVER FREE PEN OFFER!
12 INK CARTRIDGES with FREE INK CARTRIDGE PEN as advertised in Reader's Digest
only 88¢

FREE 69¢ REFILL with each PAPER-MATE PEN
PIGGY-BACK PEN—PLUS 69¢ REFILL! 2.38 VALUE
Both only $1.69

DOWNTOWN PONTIAC | TEL-HURON CENTER | ROCHESTER PLAZA | BLOOMFIELD MIRACLE MILE | PONTIAC MALL

"CHARGE IT" AT KRESGE'S

PENNEY'S
ALWAYS FIRST QUALITY

Shop Penney's Miracle Mile for your
WEDNESDAY SURPRISE!

Perfect Quality SEAMLESS
2 PR. $1

Sheer, clear, seamless nylons in 15 denier 400 needle plain knit construction. At a special price to cheer up your budget.

Sizes 8½-11 in Suntan and Pebble Tones.

OPEN MONDAY thru SATURDAY
9:30 a.m. to 9 p.m.

SHOP PENNEY'S... you'll live better, you'll save!

School-Days Savings Galore

HUDSON'S Mall BUDGET STORE

SALE . . .

our own brands in boys' long sleeve SPORT SHIRTS

1.78

Smart go-togethers with the slacks at right . . . the low price means he can have several! Our own dependable quality Cranbrook Jr. and Yachtsman brands. Wash-wear or Sanforized* cotton. Solids, stripes, patterns. Shades of blue, green, burgundy, red, olive included; 6 to 18.

Boys' Furnishings—Hudson's BUDGET Store—Pontiac Mall

SALE . . .

irregulars, little boys' 2-piece 'grow-style' WARM SLEEPERS

1.54

These sleepers seem to grow with your child, thanks to the extra-long top! Be ready for old man Winter . . . Have several pair now while they're priced for savings! Soft brushed cotton knit with plasticized soles. Maize, aqua and blue included; sizes 3, 4, 6, 8. Slight misknits.

Little Boys' Wear—Hudson's BUDGET Store—Pontiac Mall

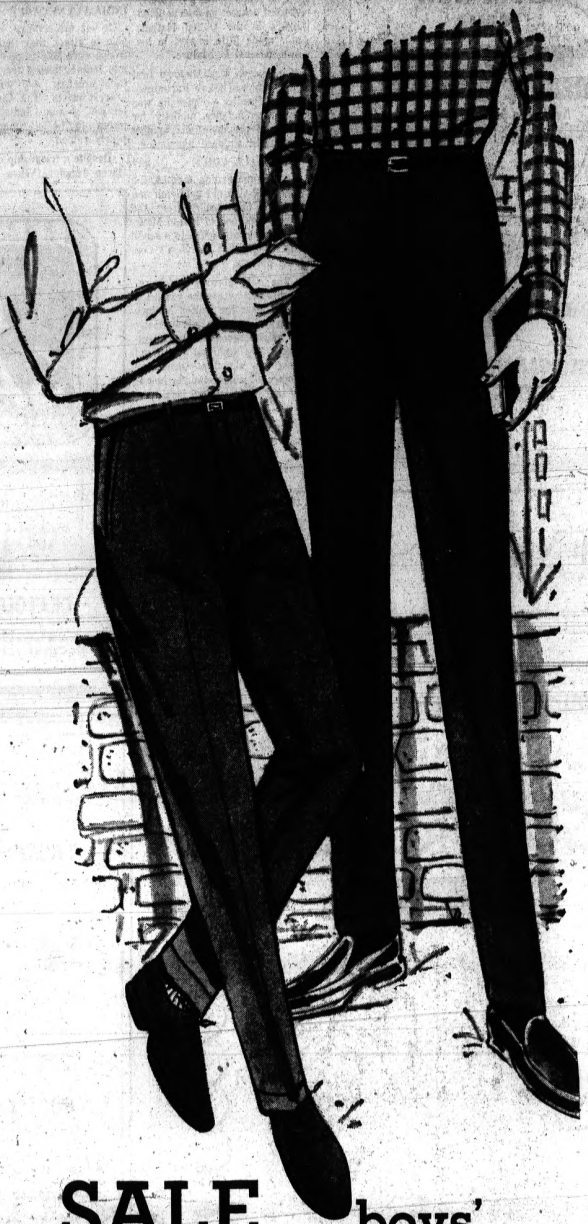

SALE . . . boys' Cranbrook Jr. SLIM-LOOK SLACKS

2.64

Regular and Slim 6 to 20
Husky sizes 10 to 20 .... 3.64

A sure-fire combination for long wear and neat appearance! Our own Cranbrook Jr. brand . . . known for its rugged wearing qualities . . . Sanforized-Plus* . . . these slacks will stay neater looking longer! Polished cotton in the long, lean style boys want. Regular and slim in black, navy, gray green, charcoal, taupe included. Husky in black, navy, gray green included.

Boys' Clothing—Hudson's BUDGET Store—Pontiac Mall

REGULAR

Size	Waist	Length
6	23	19
8	24	21½
12	24	26½
10	25	24
14	27	28
16	28	29
18	29	30
20	30	31

SLIM

Size	Waist	Length
6	21	19
8	21	19
8	22	21½
10	23	24
12	24	26½
14	25	28
16	26	29
18	27	30
20	28	31

HUSKY

Size	Waist	Length
10	28	23½
12	29	24
14	30	27½
16	31	28½
18	32	29½
20	34	30

SALE . . . children's 'TREASURE' SHOES

2.97

Only four shown from our big selection of popular style shoes for school or play from well-known 'Treasure' maker! All with long-wearing leather uppers and man-made composition soles. Sizes 9 to 3 included.

Children's Shoes—Hudson's BUDGET Store—Pontiac Mall

A. Boys' OXFORD in moc-toe style. Black leather uppers. 2.97

B. Girls' SADDLE SHOE in white/black leather uppers..2.97

C. Girls' STRAPS with bow trim. Black leather uppers..2.97

D. Boys' SIDE-Tie with elastic gores. Black leather uppers..2.97

CONVENIENT FAMILY NIGHT SHOPPING EVERY NIGHT, MONDAY through SATURDAY till 9:00 P.M. . . . FREE PARKING

Women's Section

Fur Adds to Fall Fashion

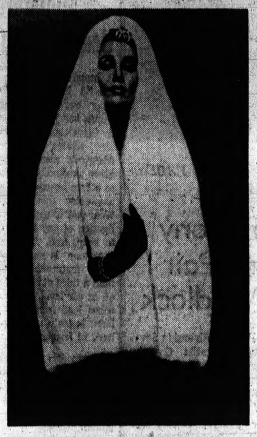

Mink drama from Paris is this exciting design—an adaptation of a coalman's hood in Jasmine, Emba pure white mink. The designer is Chombert, one of France's leading furriers.

This season, mink, the favorite of designers and women the world-over, is more than ever the chosen fur to add touches of glamour to fall and winter ready-to-wear fashions.

American-bred mink in the 12 beautiful natural mutations leads the way in trimming new styles, from daytime wear to evening fashions.

Typical of mink-trimmed fashions for day wear is a casually elegant coat by designer Jean Louis. As easy as a bathrobe, the wrap-around coat is in a sand-colored cashmere. Deep dolman sleeves spring from the waist line which is cinched with a sash of the soft fabric.

Heaping luxury upon luxury, Mr. Louis has accented the coat with a collar and cuffs of American-bred natural brown mink, and topped the ensemble with a matching mink pillbox.

* * *

American-bred pure white mink is favored by designer David Kidd of Arthur Jablow to add a glistening touch to a beautiful town suit. Fashioned of a nubby black wool, the suit is styled along straight, slim lines, emphasized by a collar and off-center jacket closing of the snowy fur. A black velvet bow closes the jacket.

A costume by Herbert Sondheim is of a random-ribbed black Anglo wool and features a semifitted hip-bone length jacket over a slim skirt with an attached blouse of black satin.

Added to this elegant look is a tippet of white mink on a black satin band which ties in a pussy-cat bow at the neckline.

FUR FOR HATS

Millinery designers, too, favor the fur this season, and show mink hats in all shapes and in all of the lovely natural colors. Hats vary from tiny skullcaps, to oversized slouch hats, and include bonnets of the fur trimmed in matching chiffon or berets with silk scarves.

* * *

For romantic evenings, top designers have combined the richness of velvets, satins or brocades with soft mink to create a completely luxurious feeling. The fur is used at necklines, to edge or line jackets or flounce at hemlines — in fact, almost anywhere to add the glamour that only mink can give.

American-bred Emba mink has long been favored by the Parisian haute couture for its fur fashions, and many new techniques in handling of the silky fur have originated with Parisian designers.

The late Christian Dior was especially fond of mink, and the tradition has been carried on at the House of Dior by designer Marc Bohan.

Mink fashions from Dior have always carried a young and exciting feeling, and this season is not an exception. The hit of the show was a floor-length coat of Cerulean, Emba natural blue mink, with wide pelts worked horizontally.

* * *

At Guy Laroche, viewers applauded a jacket of Jasmine, Emba pure white mink worked in the round and belted at the waist with ranch mink.

At the House of Lanvin, Jasmine mink was used for a full-length coat that appeared to have no seams; and Morning Light, Emba natural blue-beige mink, was fashioned into three-quarters coat with a large shawl collar.

Couture furs from Europe—Mink reigns in Paris couture collections, and here are sketches from leading designers. Top to bottom, from Dior is this exciting floor-length coat of Cerulean, Emba natural blue mink; the short jacket in Jasmine, Emba pure white mink, is belted with dark ranch mink by Guy Laroche; and a three-quarters coat with shawl collar is in Morning Light, Emba blue-beige mink, from Lanvin. From London, Maxwell Croft has created an after-ski ensemble of stripes by alternating Jasmine white mink and Autumn Haze, Emba natural brown mink, for both the sweater and matching cap.

To Be Presented at Kingswood

Altrusa Announces Lecture Series

The Altrusa Club of Greater Birmingham announces its third annual lecture series to be presented in cooperation with the University of Michigan extension service.

The series will consist of two lectures and a panel discussion to be presented in the auditorium of Kingswood School, Cranbrook, on the evenings of Oct. 1, 8, and 15. Prof. Joseph K. Yamagiwa and Dr. L. A. Peter Gosling will be the participants from the University of Michigan.

Prof. Yamagiwa has been chairman of the department of Far Eastern languages and literature since 1953. A native of Seattle, Wash., he completed his graduate education at the University of Michigan in 1942.

Prof. Yamagiwa will speak from his broad experience in linguistics and oriental cultures gained in his varied roles as teacher, editor, researcher and consultant to various agencies of the federal government in both war and peace.

PANEL DISCUSSION

He will lecture on "Religious and Cultural Activities in Present Day Japan" on Oct. 8 and will return with Dr. Gosling on Oct. 15 for a panel discussion.

Dr. Gosling, a native of Cleveland, is acting director of the center for South Asian studies. He completed his graduate education at the University of Michigan in 1958.

He has gained wide experience and knowledge in Asian problems as research fellow in Malaya and Indonesia and as University of Michigan delegate to the ninth Pacific conference at Bangkok, Thailand, in 1957. Dr. Gosling will lecture on Oct. 1 on "Man in the East Asian Landscape" and will return on the 15th for the panel discussion.

Tickets for the series are available at the Village and also from any member of Altrusa.

FUNDS FOR CHARITIES

Funds received from the lecture series will be used exclusively for local and international charities.

* * *

Altrusa's international grants - in - aid project ties in with this series. Through this fund, assistance to complete their education is given Asian and South American women studying in this country on the graduate level. Without this help, they would be obliged to return to their respective countries without their coveted degrees.

One of the group's local projects emphasizes rehabilitation, working through the Kenny equipped fund at Pontiac General Hospital and the rehabilitation center in Ferndale.

An elegant theater or cocktail ensemble by Christian Dior—New York features a cardigan jacket edged and faced with American-bred natural brown mink. The jacket and easy-fit dress are of pistachio green silk and wool alpaca.

May Girl Wear Gifts After Split?

By The Emily Post Institute

Q: Is it proper for a young woman to wear jewelry she received from a man to whom she was once engaged after she becomes engaged to another man?

I received several pieces of jewelry from my former fiance. When the engagement was broken, I returned the engagement ring to him, which he accepted, but he told me to keep the other jewelry he gave me for my birthday, at Christmas, etc.

They are very lovely pieces and I wear them quite a lot. Someone told me that it is belittling to my present fiance to wear the jewelry of another man and that I should discard it.

May I please have your opinion on this?

A: If your fiance has shown displeasure at your wearing this jewelry, you should discard it in deference to his feelings. Otherwise, there is certainly no reason why you may not continue to wear it.

* * *

Q: When signing greeting cards to my daughter's teen friends, I always write, Mrs. Jones," as this is what they call me. I have been told this is incorrect and I should sign Sara Jones.

I know that when writing to my contemporaries I should not sign my name with title, but I think Sara Jones is much too familiar when writing to these young people and might even encourage them to call me by my first name. May I have your opinion, please?

* * *

A: Even to your daughter's teen friends, your correct signature is Sara Jones. If you wish, you may add Mrs. John Jones in parenthesis underneath your signature.

The Emily Post Institute offers readers booklets on a variety of subjects concerning etiquette. If you would like to have the booklet entitled "The Bride's Trousseau," send 10 cents in coin and a self-addressed, stamped envelope to the Emily Post Institute, in care of the Pontiac Press.

Girl Answers Phone Calls From Mysterious Stranger

By ABIGAIL VAN BUREN

DEAR ABBY: For the past month I have been getting telephone calls from a man who has a very nice speaking voice.

ABBY

He asks for me by name, although I am not listed in the phone book. He won't tell me what his name is, or how he got my number. He calls in the evening about four times a week.

To be honest with you, I sort of enjoy these calls, but now it has gone beyond that. He wants to meet me somewhere.

I am 20, have a fairly good job and live at home. My mother thinks he is someone I "met" at work. Do you think it would be all right to meet him in person?

CURIOUS

* * *

DEAR CURIOUS: NO! And if you are wise you'll discontinue the conversations until he tells you who he is and how he got your name and number.

If he refuses, ask the telephone company to monitor your line. Maybe he's harmless, and maybe he isn't. Why take chances?

P. S. Change your number!

DEAR ABBY: I just read the letter from "a buddy's buddy" who cried along with the guy who didn't want to live any more because he got a "Dear John" letter from his girl back home.

Well, I feel sorry for all the commanding officers who have to play wet nurse to a lot of slobbering cry babies who want to blow their brains out because some two-timing little tramp gave them the brush.

A real man would go out and celebrate getting rid of her. If "a buddy's buddy" is typical of our men in uniform today we should recall some of the old soldiers from World War II.

CAREER MAN

DEAR ABBY: Can you tell me what to do to gain weight besides getting pregnant? My husband nags at me all the time because I'm so thin.

I've seen a doctor and he said I am in perfect health, and I weigh what I should for my height. I only want to put on some weight to get some peace and quiet.

SKINNY

* * *

DEAR SKINNY: If your doctor says you weigh what you should for your height, don't try to pile on any excess weight to please your husband. Get him a book on diet and health and tell him to beef up his mind.

DEAR ABBY: If "gives a darn" will buy her husband's socks a half-size larger, her hole problem will be solved.

KNOWS DARNED WELL

Tell your troubles to Abby. For a personal, unpublished reply, please send a stamped, self-addressed envelope.

* * *

Hate to write letters? Send one dollar to ABBY, Box 3365, care of The Pontiac Press, for Abby's new booklet, "How To Write Letters For All Occasions."

Man of Music to Perform Here

Meredith Willson of "The Music Man" and "Here's Love" fame and his wife Rini will be featured in an evening performance at Pontiac Northern High School November 8 at 8 p.m. under the auspices of the Pontiac-Oakland Town Hall Inc.

The Willsons appeared on the first Town Hall program in October of 1959 and there have been many requests for their return, according to Town Hall officers and chairmen.

This evening performance has been scheduled to give a greater number of people an opportunity to see this talented couple.

Tickets for the 1963-64 Pontiac - Oakland Town Hall series will be mailed to subscribers September 23 according to Mrs. B. B. Roush and Mrs. Normand E. Durocher, cochairmen of the ticket committee.

A few tickets are still available.

First on the program, Oct. 9 at the Huron Theater, will be Martin Agronsky, NBC radio and television news analyst. Mr. Agronsky will speak on "The United States in a Changing World."

World famous author and illustrator Munro Leaf will speak on "I Was a Cultural Exchange" Nov. 13.

January 22, Baroness Maria von Trapp, author, lecturer and missionary, will speak on "Around the World with the Trapp Singers."

"From Seventh Avenue to You" will be the subject of a discussion by fashion commentator, buyer and coordinator Lileth MacKnight Feb. 12.

On March 11, Henry L. Scott, the reigning funny man in American music, will present "A One-Man Gala."

Celebrity luncheons will be held following each program to allow members a more intimate glimpse of each personality.

WCTU Unit Has Meeting

Members of the Emor L. Calkins Women's Christian Temperance Union met recently at the home of Mrs. Louise Carvey for a picnic luncheon and social hour.

Taking an active part in the business meeting which followed were Mrs. Pearl Hardenburg, president, as well as Mrs. L. B. Ruby, Mrs. Mary Carls and Mrs. Nellie Monroe.

The next meeting will be September 26.

Fall Rites Planned

Mr. and Mrs. George C. Moultrup of Southward Street announce the engagement of their daughter Kathleen Mary to James G. Willoughby, son of the Dale Willoughbys of Dixie Highway.

An October wedding is planned.

Sue Dorman Marries George E. Budwit

Venise lace accented a gown of white nylon organdy for Sue Ann Dorman who became Mrs. George Edward Budwit, Saturday in St. Michael Church. Rev. John Haynes performed the morning ceremony.

The dropped bodice extended into a full skirt and chapel train. A beehive crown held her silk illusion veil. She carried white Shasta chrysanthemums, yellow roses and ivy.

* * *

Parents of the couple are the Robert E. Dormans, South Hammond Lake Drive and the Benjamin E. Budwits of East Longfellow Avenue.

WEAR TAFFETA

Wearing willow green tissue taffeta were Mrs. Ronald Sabourin, matron of honor, with bridesmaids Hillis Mairy Scribner and Karen Antolich, both of Rochester; Carol Ann White, Mrs. Robert Dorman Jr., and Katherine Steinbaugh.

Their colonial bouquets were white Shasta chrysanthemums and ivy.

* * *

Best man was Ronald Sabourin. Seating some 300 guests were Michael Buchanan, Gary Sabourin, Robert Dorman Jr., Thomas Kohlman and Joseph Tathum, Lake Orion.

* * *

After a reception in the Old Mill Tavern, the couple left for Niagara Falls and New York City. They will reside in Drayton Woods.

The bride attended Michigan State University and her husband was a former student at University of Michigan.

MRS. GEORGE EDWARD BUDWIT

Sue Ann Dorman, daughter of the Robert E. Dormans, South Hammond Lake Drive, and George Edward Budwit, son of the Benjamin Budwits of East Longfellow Avenue, were wed Saturday in St. Michael Church.

Report Slated at 1st Meeting

A report on the Alpha Delta Pi national convention will highlight the first fall meeting of the North Suburban Alumnae group on Thursday.

The convention was ADPi's 112th and was held in Hot Springs, Ark., last June.

The report will be given by Mrs. H. W. Gilbert of Royal Oak, State membership chairman, who represented her alumnae group at the convention.

The first meeting will be held at the home of Mrs. Peter Lindsey, 32627 Bingham Lane, with Mrs. Fred Wuellner and Mrs. Richard Houghton serving as cohostesses.

Reception Follows

Cope-Black Rites Held

A reception in Kingsley Inn followed the recent marriage of Hester Lee Black to David D. Cope. Dr. Harold DeWindt officiated at Kirk-in-the-Hills Presbyterian.

Daughter of the William Blacks of West Highland Drive, the bride appeared in petal pink silk organza with floating panel of rose silk organza highlighting the bell skirt. A petal cap topped her short veil of illusion.

White chrysanthemums, pink sweetheart roses and lilies of the valley comprised her colonial bouquet.

Victoria Wilder of Haddonfield, N.J., her cousin's maid of honor and only attendant, appeared in pale-blue taffeta with sash of delphinium blue. Her nosegay was blue and white carnations.

The bridegroom, son of the Douglas D. Copes of Lorain, Ohio, had John Matotek of Lorain for best man. Dennis Cope and William Black Jr. served as ushers.

The bride attended Albion College and was graduated from the University of Houston. She is a member of Delta Gamma Sorority. The couple will reside in Cleveland where he is enrolled at Fenn College.

MRS. DAVID D. COPE

Recent vows were exchanged by Hester Lee Black, daughter of the William Blacks of West Highland Drive, to David D. Cope, son of the Douglas D. Copes of Lorain, Ohio, at Kirk-in-the-Hills Presbyterian.

SMARTEST BEAUTY BUY IN TOWN
CUSTOM
Vitalizing Permanent
Regular Price $15.00 NOW
$9.95
Enjoy a complete new summer hair-do, with the quality work you expect to get in Andre's Beauty Salon.

DELUXE
Supreme Custom
Cold Wave
$7.50 Comp.
WITH HAIRCUT
SHAMPOO AND SET

Extraordinary Special
$25 Permanent
Now Only $12.50

Our Salon Is Air-Conditioned
No Appointment Needed!
André Beauty Salon
11 N. Saginaw St. PHONE FE 5-9257

Human Time Bombs Tick Away Nation

By MRS. MURIEL LAWRENCE

Her home is a slum cellar; her bed a mattress she shares with a 77-year-old grandmother. She is 14.

The afternoon her friend brought her to see me, she had been out of school for 10 days. I didn't ask her how she had been spending her time because I could feel the tension in her. Instead, I said, "It will be rough on you going back to school."

She said, "Can I have a cigarette?" As she lit it, she added, without intonation, "I don't read good."

Two days later this human time bomb blew up. She broke into an apartment, stole and was arrested.

Said her friend, "She can't think no more. She shakes all the time. Her place stinks. They don't put out the garbage. She'll be sent up, won't she?"

★ ★ ★

"Slum schools are stopping-off places for bewildered, confused children from poverty-stricken, broken and crowded homes," writes Cleveland teacher Ralph E. Loewe in a recent issue of the Saturday Review.

He describes his experience with students whose emotional illness have devoured the energies required for concentration and learning.

I do not quote him to support my experience with the truant child who could not think any more. I quote him because he proposes a solution to the national problem of homes where turbulence and apathy are destroying children's power to think. His proposal is "free, pre-elementary schools for children in underprivileged areas to help them achieve the readiness for education provided in normal middle - class homes."

If you who are reading this live in a "normal middle-class home," the chances are good that you don't know what Lowe is talking about. I believe that to the average middle-class American who reads my description of the truant child, she is as unreal as Cinderella.

And so I have to accept the probability that this reader lacks any experience that would enable him to appreciate the intelligence of the Loewe proposal.

★ ★ ★

To appreciate it you have to see the trembling fingers of the sick, truant, chainsmoking child.

You have to see her slum cellar, the filthy mattress behind the stove. You have to smell the accumulated garbage and control your shudder at the walls crawling with roaches.

Only then can you hear the time bomb ticking away the minutes for this nation.

(Newspaper Enterprise Assn.)

CLAUDIA BELLE RICE

Mr. and Mrs. Walter E. Rice of Chippewa Road announce the betrothal of their daughter Claudia Belle to Wallace Brent Myott, son of the Wallace E. Myotts of West Islip, Long Island, N.Y. Her fiance is a graduate of Ohio University, Athens, Ohio, and she attended Central Michigan University. December vows are planned.

Skin Cancer Warned to Sunbathers

CHICAGO (UPI)—Suntanners take warning.

The American Medical Association reports that "several converging lines of evidence" indicate that ultraviolet rays in sunlight are an important factor in producing certain types of skin cancer.

The AMA said studies show that:

About 90 per cent of skin cancer is found on exposed areas, principally the face; skin cancer is rare in Negroes, who are protected by pigmentation; in the United States, there is more cancer in southern states where there is more sunshine; and skin cancer can be produced in mice 100 per cent of the time by using ultraviolet light.

★ ★ ★

However, a single overexposure to sun cannot cause cancer, said AMA, although it may cause scarring or pigmentary changes.

It takes long years of being outdoors to produce any danger from sunlight.

Don't Throw It Away . . .
REBUILD IT TODAY!

Our experts will restore new comfort, higher quality into your present mattress or box spring . . . compare before you buy!
ONE DAY SERVICE
24.95
Guaranteed In Writing 7 Years
OXFORD MATTRESS CO.
497 North Perry St., Pontiac FE 2-1711
SERVING THE PONTIAC AREA OVER 41 YEARS

Guard Table Linens

Candlelight is romantic, but the drips of candle wax that fall onto your table linens are not. Expert professional care will cure this, but why not prevent the drips by putting the candles in the refrigerator for several hours before lighting them.

Currently 92 per cent of all U.S. farm trucks are classified as light vehicles, rated at 1½ ton capacity or less. Eight per cent rate over 1½ tons.

MRS. JOHN T. VADEN

Ceremony Joins Pair in Wedlock

The Pontiac Riverside Seventh-Day Adventist Church was the setting for the Sunday marriage of Deloris Faye Wilson to John Thomas Vaden.

Elder Donald Copsey of the Jacksen Seventh-Day Adventist Church was assisted by Elder John Erhard of Allen Park during the midafternoon candlelight ceremony.

A sequined lace bodice highlighted a gown of white satin, with chapel train for the daughter of the Paul E. Wilsons of Palmer Street. She donned a fingertip illusion veil and carried white carnations and Satphanotis.

Attending their sister were Verlaine Wilson, maid of honor, and Glenna Wilson, who was bridesmaid, along with Marilyn Patchin and Mrs. Kurt Alexander of Detroit.

Henry Vaden was best man for his brother. They are the sons of the J. T. Vadens of Allen Park. Norman Wilson, Keith Hannah, Cygnet, Ohio, and William Glennie of Clarkston were groomsmen.

Seating some 300 guests who also attended the church reception, were Alan Stevenson, Wyandotte; Kurt Alexander, Gayle Wilson, Berrien Springs, and David Wilson.

They will reside in Lincoln Park after a wedding trip to Niagara Falls.

How to Test Fabric Color

How do you tell if material is colorfast? Here's an easy at-home test. Just sew a piece of white cotton cloth to a piece of the fabric you're testing. Place this swatch in a full glass of cold water and let stand overnight.

The fabric is colorfast if the water is not colored and the white cloth is not stained. Fabrics which are vat dyed never run.

Cocktail Brilliance

New cocktail clothes feature brilliant, luminous colors — such as cinnamon, emerald and gold. Also gold warp prints, and gold, purple, turquoise and beige brocade dresses are chic for evening wear.

Automotive taxes are the biggest single money raiser for state governments most years, providing one-third or more of all state revenues.

Antonio Stradivari, the Italian violin maker, was a pupil of Nicolo Amati of the Amati family of violin makers.

ACCEPTED BY MANY!
Model of New Miniature Hearing Aid Given
A most unique free offer of special interest to those who hear but do not understand words has just been announced by Cleartone. A true-life, actual size replica of the smallest Cleartone ever made will be given absolutely free in addition to a free hearing test to anyone answering this advertisement. Wear-test it without cost or obligation of any kind. It's yours to keep, free. The size of this Cleartone is only one of its many features. It weighs less than a third of an ounce and it's all at ear level, in one unit. No wires lead from body to head. Here is truly new hope for the hard of hearing.
These models are free while the limited supply lasts, so we suggest you call or write for yours now. Again, we repeat, there is no cost and certainly no obligation.
Better Hearing Service
103 N. Saginaw—Ph. 674-1581
In With Pontiac Optical
Across From Simms

American Hurry Habit Affects Foreign Visitor

By GAY PAULEY
UPI Women's Editor

NEW YORK—The American habit of hurry is a contagious one, a visitor from behind the Iron Curtain finds.

Susie Kormoczky, Hungary's number one tennis player, observed that "I think I'm getting a little American. I find myself rushing."

"You know," she said, "your mentality in America is so different from ours in Europe. You're so busy being busy you can't stop being busy. I am sure you are happy to be that way. But I would have trouble if I lived in America. I am not that fast."

★ ★ ★

Miss Kormoczky, on her second tennis-playing visit to the United States, is one of 76 players from all the continents outside North America invited to compete in the amateur U. S. National Tennis Championships under way at Forest Hills, N. Y., stadium. The matches, with 300 entries from 35 countries, will continue through Saturday.

Hungary and Czechoslovakia are the only Iron Curtain countries represented this year, the second year in which the privately-financed "people to people" project sports committee has invited foreign players to come to the matches as its guests.

BACKS EXCHANGES

Miss Kormoczky, who has been playing tennis for 30 of her 39 years, spoke strongly in favor of such exchanges of peoples.

"Whether in sports, or in other ways of life," she said, "the exchange of ideas . . . getting to know other peoples . . . this is good."

Asked where she was when the bloody anti-Soviet revolt occurred in Hungary seven years ago, she answered only, "in Budapest."

She was reluctant to discuss politics or the living standard of her people today except to say that "life is very nice now. The people are living comfortably."

★ ★ ★

The tennis star, a slim brunette with hazel eyes and a height of only 5 feet, has been the top-ranked woman player of her country "for ages," she said.

She played in tournaments in St. Petersburg and Miami, Fla., in 1961, and through the years has played in tournaments at Wimbledon, Cote d'Azur on the Mediterranean coast, in Rome, Hamburg, Prague, Paris, and Moscow, as well as in her native Budapest.

WORRIED BY COURTS

She expressed worry of her showing at Forest Hills because, like many of the foreign guests, she will be playing on grass courts to which she is not accustomed.

She is used to daily workouts on the clay courts not far from her house in the Hungarian capital.

★ ★ ★

In private life, Miss Kormoczky is the daughter of an architect and the wife of Goro Sandor, a professor of medicine at the university in Budapest. The couple has one child, a 14-year-old girl who rapidly is developing into a competitive player, her mother said.

The tennis star speaks fluent English—she learned the language, not in school, but through associates of her husband and from travelers to the city, she said. Her regular job is with an export company in Budapest.

★ ★ ★

Miss Kormoczky said she had been playing tennis steadily ever since she was 9, except for a time out last year for surgery.

"I developed tennis elbow," she said. "Now you'd think that after 30 years of play, I'd be ready to settle back and not compete.

"But tennis is a passion. You can't call it a disease, because a disease you can cure."

Lady wishing interesting part or full-time pleasant work in studio. Age or experience no handicap. Apply:
KENDALE'S
45 W. Huron, Pontiac

WONDERFUL FOOD
Delightful Surroundings!
The Birch Room
4 N. Saginaw — FE 5-5591
Open 6 A.M.-9 P.M. — Closed Sun.
Carry Out Service

Neumode today!
"DEPENDABLES"
All First Quality
seamless
Walking sheer with toe and heel reinforcements
77¢
2 pairs $1.50
82 N. Saginaw St.

'Ski Sweater Paks'
The Knitting Needle
452 W. Huron — FE 5-1330

Molls Inc.
FLOOR COVERINGS • DRAPERIES
BEDSPREADS • SLIP COVERS
Interior Decorating Service
1666 S. Telegraph FE 4-0516

SINGER
ROUND BOBBIN ELECTRIC SPARTAN MODEL
$54.88
SINGER SEWING CENTER
Downtown 102 N. Saginaw 333-7929
Pontiac Mall Shopping Center 682-0250

WIGGS . . . has so much to choose from in Early American sofas and chairs!

YOU CAN GET THIS CUSTOM-COVERED WING SOFA IN ALMOST ANY LENGTH!
4-Cushion Size—a Full 8-Ft. Long! $199.75
Covered in your choice of colonial prints, nubby tweeds, or textured nylon fabrics.
Now you can have just the size sofa you want . . . covered in your choice of over 200 fine decorator fabrics . . . at such an exceptional, money-saving price, too! And you get fine, custom quality . . . luxurious Polyfoam cushions, zippered cushion covers, full pillow-back styling, and hand detailing throughout.
80" SOFA — $179.95 70" SOFA — $159.95
At Our Pontiac Store Only
★
here's our cute little Colony Craft Solid Maple PLATFORM ROCKER
upholstered in corduroy
$39.95

This versatile little chair comes in choice of Salem finish maple or black with gold trim. Reversible seat cushion. Colors: gold, red, turquoise, avocado green.
At Both Stores
24 W. HURON ST. In Downtown Pontiac FE 4-1234 Open Monday & Friday 'til 9
WIGGS
4080 TELEGRAPH RD. At Long Lake Road 644-7370 Open Mon., Thurs. & Fri. 'til 9

THIS IS THE OLIVER CUT
LADY PAMPERING DAYS
Monday, Tuesday, Wednesday, Thursday
Every day pamper our patrons, of course, but Mondays through Thursdays we are able to offer that little "extra" because our pace is more leisurely on these days. Start the week right then — come in and get PERMANENT wave and shampoo, set and styled haircut combined for only $8.95
TEEN* and SUB-TEEN PAMPERING PLUS DAYS
Every Mon. and Tues. by appt. only Haircut only $1.50
Every Mon. thru Thurs. by appt. only Haircut and Set . . $3.50
*17 and under
donnell's HAIR STYLIST
HOURS: 9 a.m. to 9 p.m. Appointment Not Always Necessary
Pontiac Mall Shopping Center Phone 682-0420

STUDENTS STUDY BETTER
inquire about our
BACK-TO-SCHOOL SPECIAL
Eyes Examined
Contact Lens • Safety Glasses
COMPLETE OPTICAL SERVICE
BAKER OPTICAL COMPANY
86½ N. Saginaw Street, Pontiac
FE 8-4331

School days School days dear old Edwards shoe days
Edwards
Girls' Nylon Velvet
8½ to 12 . . . . . $8.99
12½ to 3 . . . . . $9.99
Boys' Scuff Toe
Bill Lewis' Junior Bootery
1060 W. Huron 334-8725
(Huron Center, Next to China City)
Shop Daily 9:30 till 6
Mon. and Fri. till 9!

Baby-Safe Heater

"Baby-safe" is the phrase for a new portable heater. No open wires, no sparks, no flame and no burns, says the manufacturer.

KATHLEEN J. HENRETTY

Kathleen J. Henretty was graduated Sunday from the Borgess School of Nursing in Kalamazoo. Daughter of Mr. and Mrs. Lyle K. Henretty of Third Avenue, she will begin work at St. Joseph Hospital.

Easy to Locate

Print your child's name on a spring type clothespin and keep it in his raincoat pocket. He can use the clothespin to clip together his rubbers or boots at school.

Cleans better because it's liquid!

use SNO BOL

toilet bowl cleaner

Safe—modern—convenient—in the all-plastic bottle with the no-drip spout

An Outline for Letters

'How Can I Get a Job?'

By DR. GEORGE W. CRANE

CASE P-495: Norman P., 24, is just out of military service.

"Dr. Crane," he began, "I am looking for a good job.

"But I don't know how to find it. I have applied at a couple of factories, but thus far I haven't landed anything.

DR. CRANE

"In today's newspaper, I saw an advertisement that sounds very much like what I want.

"But the ad doesn't give the name of the firm. It simply lists a P. O. Box number.

"So I must write a letter, yet I don't know what to say. Would you please outline what a fellow should put into such a letter?"

LETTER PSYCHOLOGY

On page 759 of my college textbook Psychology Applied you can read more fully on this matter, so look it up in your local library if you wish.

But please remember that a letter is not intended primarily to win you the job but is just to gain an interview!

Too many young people wander around in tiresome detail and fill several pages with secondary material that should be reserved for answering specific questions after they gain the interview.

★ ★ ★

If you can learn the actual name of the personnel director or the prospective employer, then address your salutation to him.

In cases like Norman's, however, where you have only a P. O. Box number, start your letter with a "Dear Sir."

Then state in your short opening paragraph that you are looking for a position that offers a future for a person of your qualifications, so you are listing the following data on yourself:

Now indent your letter deeply and in capital letters list these four major headings:

(1) EXPERIENCE. Under this, briefly outline two or three of your major jobs. Put the most important one first, and you generally don't need to list the actual date of such employment.

Instead, say, "Assistant Office Manager, Hopkins Syndicate, two years."

(2) TECHNICAL TRAINING. Here you include educational background, as high school graduate, diploma from business college, or two years at electronics school, etc., preferably naming the college.

(3) PERSONAL DATA. List your height and weight, state of health, single or married, plus the amount of life insurance you carry, for insurance suggests a man with foresight and executive judgment.

If you have already served your required time in the military, state the fact.

If you are middle-aged, then skip your age and wait till you get the personal interview to answer such questions.

(4) REFERENCES. List three or four who have "handles" on their names, such as judge, or president of a bank, or professor or reverend.

For those "handles" will indirectly endorse you even before your references are contacted.

Then sign off briefly. And have your letter typed!

For further advice, send for my booklet on "Vocational Guidance," enclosing a long stamped, return envelope, plus 20 cents.

(Copyright by the Hopkins Syndicate, Inc.)

New in Paris this year is the jumper look, here a classic in all-wool Grand Prix check in black and white with a gold luggage lock trimming the belt. Underneath, a black caviar turtleneck sweater.

Don't Pin Furs

Don't attach flowers or jewelry with pins that penetrate the skins of a fur piece. And don't apply perfume directly to a fur.

Bringing Up Baby.

HINTS COLLECTED BY MRS. DAN GERBER, MOTHER OF 5

The development of a baby's vision is a gradual thing just as all phases of physical and mental development. At birth, he can distinguish only light and dark and his eyes work independently. But along about 3 months of age eye muscles are sufficiently developed to focus both eyes at the same time. By this time, too, vision sharpens and he begins to distinguish shapes, responds happily to familiar faces and bright-colored objects.

Sight-seeing strategy. Eye muscles need exercise to develop. You can encourage baby to exercise his eyes by providing things that will help him on his sight-seeing excursions. A gently swaying mobile... bright-colored or glint 'n' glitter. A gay toy or two attached to his crib . . . a balloon tied to playpen bars. And, if you place the crib where he can follow your comings and goings, he'll get plenty of happy eyefuls.

Eye-appeal for a baby meal. We all know that babies react favorably to pleasing flavors but little appetites respond to pleasing colors, too. Gerber Strained Egg Yolks have the sunniest color that ever lighted up a baby's eye. Add to this a dreamy, creamy texture and a delicious fresh-egg flavor and you've a delicacy fit for a little prince or princess. High in vitamin A, rich in iron and a good source of protein, Gerber Egg Yolks offer excellent nutritional benefits.

Juicy story with nutritional overtones. Gerber Strained Fruit Juices offer sipping pleasure beyond measure and all the vitamin C your baby needs. (One can of any Gerber Juice will provide over 100% of the recommended daily dietary allowance for infants.) Nine delightful varieties—all delicate in flavor and carefully pasteurized for baby's protection. Has your baby tried the two newest Gerber offerings: Mixed Fruit Juice and Prune-Orange? Gerber Baby Foods, Box 72, Fremont, Michigan.

NEW!

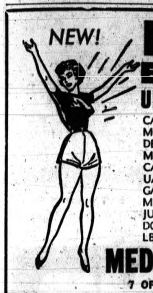

REDUCE EAT and LOSE UP TO 6 LBS. A WEEK

CAPSULES! EASIER TO TAKE AND MORE EFFECTIVE THAN THE POWDERED AND LIQUID FOOD SUPPLEMENT, AND COSTS LESS INCLUDING CAPSULES SUITED TO YOU INDIVIDUALLY BY LIC. PHYSICIAN, M. D. NO GASTRITIS OR IRREGULARITY WITH MEDIC-WAY CAPS. DON'T DIET — JUST EAT! AS THOUSANDS HAVE DONE, YOU CAN LOSE 5, 50 OR 100 LBS. AND KEEP IT OFF!

MEDIC-WAY 335-9205

7 OFFICES IN OAKLAND AND WAYNE COUNTIES—ONE IN MIRACLE MILE

Cheddar Cheese Adds Color to Fruit Salad

By JANET ODELL
Pontiac Press Food Editor

When our reader said she had a recipe for pineapple-cheese salad, we were a little dubious; we've had umpteen recipes for that, we thought.

But Mrs. Paul Vancil fooled us. She has a recipe for a really different salad. She says it is nice to take to cooperative parties.

Mrs. Vancil considers homemaking her hobby. She likes to sew. Church work takes a little of her time. Both her daughters are married and there is one grandchild.

PINEAPPLE-CHEESE SALAD
By Mrs. Paul Vancil

1 can pineapple tidbits, drained
1 cup cheddar cheese, cubed
1 cup miniature marshmallows

Mix together in a bowl.

½ cup sugar
1 tablespoon flour
½ teaspoon salt
1 egg, slightly beaten

Mix dry ingredients and add egg and pineapple syrup. Cook until thick, stirring constantly. Cool. Pour over pineapple, cheese and marshmallows and mix thoroughly. If desired, garnish with maraschino cherries. Serves 4-6.

To My Patrons . . .

Gerrie Miner and George West Are Now Members Of My Staff

Philips Silhouette Hair Designs

694 W. Huron 332-9279

REUPHOLSTER NOW

Our expert craftsmen will add years of new life to every piece. Choose from a complete selection of beautiful fabrics.

Open Monday and Friday 'til 9 P.M.

EASY TERMS AVAILABLE

Elliotts FURNITURE

Serving Oakland County for Over 40 Years

5390-5400 Dixie Highway OR 3-1225

Birmingham Customers Call 334-0981—No Toll Charge

If It's Candy Why Not Give and Enjoy the Best

Crocker's

2440 WOODWARD AVE. AND PONTIAC MALL

HOMEMADE CANDIES

Patio Tables New in Steel

Sparkling white outdoor furniture, made of see-through steel mesh, will add a decorative touch to porch or patio — and has the added advantage of being resistant to all kinds of weather.

However, these chairs and tables — with slender, curved arms and legs — must be kept clean to look their best. So wash them often with soap or detergent suds, using a stiff brush to get at dirt lodged in the mesh. Then rinse with the garden hose.

4952
SIZES 2—10
by Anne Adams

She's irresistible—the little girl who wears this saucy sailor dress with side pleats to flare it out widely. Easy-sew in crisp cotton with contrast braid and bow.

Printed Pattern 4952: Children's Sizes 2, 4, 6, 8, 10. Size 6 takes 2⅝ yards 35-inch.

Fifty cents in coins for this pattern — add 15 cents for each pattern for first-class mailing and special handling. Send to Anne Adams, care of The Pontiac Press, 137 Pattern Dept., 243 West 17th St., New York 11, N.Y. Print plainly Name, Address with Zone, Size and Style Number.

Pattern free! Mail coupon inside new Fall-Winter Pattern Catalog, ready now! Over 300 design ideas, all sizes. Send 50 cents for Catalog.

School Set Raves for This Luncheon

For a high flavor but low calorie lunch for the school set, try this combination: tuna and celery sandwich with sliced cucumbers and lettuce on rye bread (tuna salad to be made with low calorie dressing), a couple of olives, 1 fresh fruit, 1 thin slice pound cake and skim milk (to be purchased at school lunch room or packed in thermos).

Busy Housewives

The average housewife averages about 5.8 washing machine loads per week.

Year of Vest for the Coed

This is the year of the vest for the college and young career girl.

It turns up in all sorts of combinations — a gold velveteen vest combined with a brilliant blue mohair skirt and a bow-tied white crepe blouse; or a navy blue and red houndstooth checked vest, with brass buttoning, and with a tie at Empire height, worn with a matching checked skirt.

Sterling Beauty School

Dixie Hwy. at Walton

Drayton Plains

OR 3-0222

MICHIGAN'S Most Progressive School of BEAUTY CULTURE

Enroll Anytime

Pablo Lopez, Director

Sorry, No Transfers

FREE PARKING

Budget Special . . $6-$7.50

Tony's

35 WEST HURON

HAIR STYLING FE 8-7186

Style Salon . . . . $12.50 up

STAPP'S DOWNTOWN STORE
Open Tonight to 8:30

STAPP'S WEST HURON STORE
Open Every Eve. This Week to 9

Furs To Feel *Seductive* In . . .

as you would in this adroitly draped Natural ~~Homo Luteria~~ Mink Wrap. A Roberts original, you can wear it three delightfully different ways.

Dresses To Look *Stunning* In . . .

Roberts Boutique

WITH

Furs by Robert

550 N. Woodward Birmingham

Fur Products Labeled to Show Country of Imported Furs

Candid Wedding IN BRILLIANT NATURAL COLOR

SPECIAL $45.00

12—8x10 Color Candids From Up to 48 Proofs

Within 10 days make appointment for later to get this special price.

KENDALE'S

45 W. Huron FE 5-0322

Now! It's aloha-time at HAWAIIAN GARDENS

- LUNCHEON AND DINNERS SERVED DAILY, including our popular Sunday Polynesian Family Buffet ($2.95 adults, $1.50 children).
- HAWAIIAN FLOOR SHOW NIGHTLY (except Sun. and Mon.) with Lyle Carlyle's Orchestra for your dancing pleasure.
- LUAU FEAST EVERY SATURDAY NIGHT with floor show, dancing and all you can eat—$4.95 per person.
- IMPERIAL DINNERS served nightly in Michigan's only authentic SUKIYAKI TEA HOUSES.

Near Holly, Michigan
4501 Grange Hall Rd.
off U. S. 10 or Interstate 75
Reservations, MElrose 7-7871

Alvin's

Laminated All Weather Coat...

$29.95

This very smart coat of laminated crepe has a velvet half lapel collar, features the "A" line silhouette. It is double breasted with gold buttons, slit pockets and has a contrasting taffeta lining. Sizes 8 to 18. Black.

Special Purchase!

Galaxies

$5.90

Available in Black, Brown, Blue and Red. Sizes 4½ to 10. AAA to B widths.

HURON at TELEGRAPH

Mon., Thurs., Fri. 10 to 9—Tues., Wed., Sat. 10 to 6

THREE COLORS

and COLD WEATHER

is just ahead...

NOW Is the Time to Switch to GEE

For Safety, Warmth and Comfort...

John R. Geiger
(formerly with L. H. Cole Oil Co.)
Sales Manager, Oil Division

Laurence "Larry" Webb
Manager Oil Division

David H. Gee
Owner and Founder
Gee Coal and Oil Company

William Bower
Manager Coal Division

Earl Worden
Fleet Superintendent

FREE—$5,000.00 IN PRIZES

Nothing to buy, just complete a simple jingle.

Call FE 5-8181 or write for free entry blank.

Contest closes Saturday, September 7, 1963.

YOU CAN DEPEND ON GEE!

We Are As Near As Your Telephone

Call us

FE 5-8181

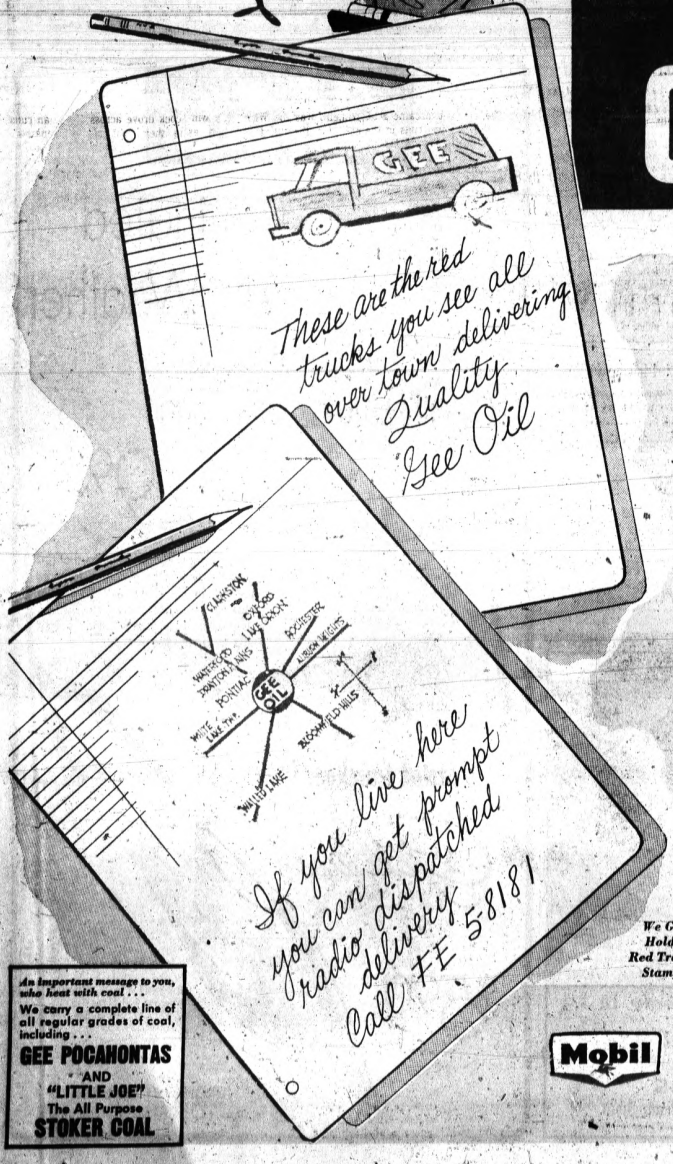

Pontiac's Largest and Oldest Distributor of New Mobilheat Fuel Oil . . . Serving You With Better Fuel Since 1925 . . .

For over 38 years Pontiac and Oakland County residents have enjoyed the dependability of Gee. Regardless of the weather, the time, or the season you will see one of Gee's modern GMC trucks on the highways or side streets of Pontiac, Drayton Plains, Waterford, Clarkston, Orion, Oxford, Rochester, Auburn Heights, Bloomfield Hills, Keego Harbor, Walled Lake or the surrounding area distributing better quality fuel oil.

Gee's automatic supply assures you of never being without plenty of this cleaner burning, better quality fuel oil, before your present supply is exhausted, one of our trucks, meter equipped for accuracy and radio dispatched for quicker service is at your home to replenish your supply.

Gee's Budget Plan Eliminates Larger Fuel Bills in Colder Months.

Switch to Gee and Complete Heating Satisfaction

CALL FE 5-8181

We Give Holden Red Trading Stamps!

HOLDEN 10 COOPERATIVE TRADING STAMP

GEE COAL and OIL CO.

91 LAKE ST. FE 5-8181

HOLDEN 10 COOPERATIVE TRADING STAMP

Pontiac's Oldest and Largest Independent Fuel Oil Distributor

An important message to you, who heat with coal . . .

We carry a complete line of all regular grades of coal, including . . .

GEE POCAHONTAS
AND
"LITTLE JOE"!
The All Purpose
STOKER COAL

Mobil

Tigers' Lary, 5-4 Loser to NY's Ford, Makes Confession

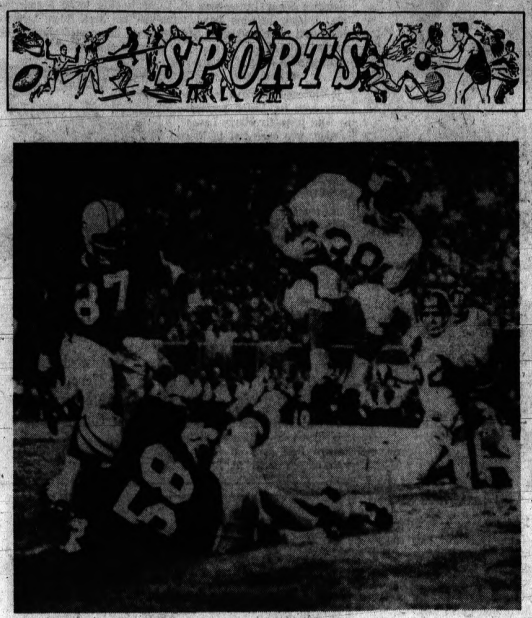

FLYING GIANT — Hugh McElhenny of the New York Giants hurdles Dan Currie (58) of the Green Bay Packers in the 1st quarter of their game last night in Green Bay before a sellout crowd. Packers' Willie Davis (87) pursues the flying Giant. The Packers defeated the Giants, 24-17.

AP Photofax

Likes to Beat Yankees More Than Others

Aguirre Gains Split, Pitches 2-1 Triumph Before 43,926 Fans

DETROIT (AP) — After all these years of reigning as master of the Yankees and being master of fact about it, Frank Lary has a confession.

Yes, he would rather beat the Yankees than any other team.

And so would Hank Aguirre. Aguirre did it and Lary didn't yesterday as the Tigers divided a double-header with New York before 43,926, largest crowd of the year in Tiger Stadium.

* * *

Whitey Ford became the American League's first 20-game winner in outdueling Lary in the opener for a 5-4 Yankee victory. Aguirre followed by picking up his 14th victory in a 2-1 decision over the runaway league leaders.

Through the years as he dominated the Yankees as few pitchers ever have Lary always parried questions about his novel ability to beat the perennial pennant winners. He always said all teams are treated equally — but his pitching told a different story.

Now this is the new Lary, battling back from the minors after a season and a half of shoulder trouble. This was his first appearance of his comeback against the Yankees and he wanted to win badly.

"Yes, to tell the truth, I was a little more anxious when I got to the park than before my other games," said the veteran right-hander.

"I'd like to have shown those guys we — all of us — can beat them. They run around beating everybody and it would have been good for us to win.

"As it is, they didn't exactly knock me around."

The bitter loss sliced Lary's career mastery over the Yankees to 28-12, a .700 percentage.

Lary hasn't beaten the Yakees since April 13 last year when he hurt himself in the frigid opener. He hadn't faced them since last September.

But he'll get another chance Saturday at New York.

EIGHTH FOR HANK

Aguirre, a newcomer among the Yankee killers, recorded his eighth victory over New York, the sixth since he replaced Lary in the starting rotation early last season.

The split dropped the Tigers from fifth to sixth, one percentage point behind Boston.

Joe Pepitone delivered the blow that killed Lary. He smacked a three-run homer with two-out in the fifth, snapping a 2-2 tie.

First Game										Second Game									
NEW YORK	ab	r	h	bi		DETROIT	ab	r	h	bi	NEW YORK	ab	r	h	bi	DETROIT	ab	r	h	bi
Kubek ss	4	1	1	0		Wert 3b	3	0	0	0	Kubek ss	4	1	1	0	Bruton cf	2	1	1	0
Rich'dson 2b	3	0	1	0		McAuliffe ss	3	1	1	0	Tresh rf	4	0	0	0	McAuliffe ss	3	1	1	0
Tresh cf	3	1	1	0		Kaline rf	4	0	1	1	Maris rf	3	1	1	0	Kaline rf	2	0	0	1
Maris rf	3	1	0	0		Colavito lf	4	2	1	0	Pepitone 1b	4	1	1	3	Cash 1b	3	1	1	1
Pepitone 1b	4	1	1	3		Cash 1b	3	1	1	1	Berra c	4	1	2	2	Freehan c	4	1	2	2
Berra c	4	1	2	2		Thomas cf	3	0	1	0	Blanch'd lf	3	0	1	0	Thomas cf	3	0	0	0
Blanchard lf	3	0	1	0		Mossi p	0	0	0	0	McMullin	3	0	0	0	Mossi p	0	0	0	0
McMullin ss	3	0	0	0		Triandos	1	0	1	0	Reed lf	0	0	0	0	Triandos	1	0	1	0
Reed lf	0	0	0	0		Lary p	2	0	0	0	Boyer 3b	4	0	0	1	Brown lf	1	0	0	0
Boyer 3b	4	0	0	1		Phillips	1	0	0	0	Ford p	3	0	0	0	Smith 3b	3	0	0	0
Ford p	3	0	0	0		Lolich p	0	0	0	0	Stafford p	0	0	0	0	Lary p	2	0	1	0
Stafford p	0	0	0	0		Roarke	1	0	0	0	Hamilton p	1	0	0	0	Phillips	1	0	0	0
Hamilton p	1	0	0	0												Lolich p	0	0	0	0
																Roarke	1	0	0	0
Totals	32	5	6	4		Totals	30	4	10	4	Totals	34	4	10	4					

E—Ford, Pepitone 2, Wert. PO—New York 27-7, Detroit 27-17. DP—Boyer and Pepitone; Kubek, Richardson and Pepitone; Wert, Smith and Cash. LOB—New York 6, Detroit 7.

2B—Blanchard, Cash. HR—Pepitone. SF—Cash.

	IP	H	R	ER	BB	SO
xFord W, 20-7	7	7	3	1	2	7
Stafford	1	2	2	2	0	0
Hamilton	1	1	0	0	0	0
Lary L, 4-7	7	6	5	5	1	2
Lolich	2	2	0	0	2	2

x—Paced out man in 8th.

HBP—By Lary (Tresh). WP—Lary. PB—Freehan. U—DiMuro, Stevens, Kinnamon, Runge. T—2:41.

	IP	H	R	ER	BB	SO
Mossi	4	1	1	1	0	2
Triandos	1	0	0	0	0	1
Brown	1	0	0	0	0	0
Aguirre W, 14-11	3	2	1	0	0	3

HBP—By Williams (Smith). WP—Aguirre. Balk—Aguirre.

GLOVELESS YANKEE — New York Yankee pitcher Whitey Ford (16) leaps high for a bad throw from first baseman Joe Pepitone as Tiger infielder Dick McAuliffe crosses the bag in the first game of a doubleheader in Detroit yesterday. Trying to make a quick stab at the bag (right) Ford loses his glove as umpire John Stevens makes the call. The Yanks won the first game, 5-4.

AP Photofax

Whip Giants Again

Amen .... Packers

By The Associated Press

The Green Bay Packers are still the Green Bay Packers, which means masters of the New York Giants and the rest of the National Football League.

Where that puts the College All-Stars is problematical, but it puts the Packers squarely atop the scramble as the 14 NFL teams move closer to their season openers some 12 days from now.

The Packers, rolling to their fourth victory since that ignominious 20-17 loss to the Collegians on a hot night in Chicago a month ago, smacked the Giants 24-17 before a roaring, sellout crowd of 42,327 at Green Bay Monday night.

It was the champs' seventh straight victory over the Giants, the team they whipped in the NFL title game the last two years, and their 23rd pre-season game without a loss against NFL opposition. A grind-it-out second half did the job for Green Bay this time after the Giants, capitalizing on two pass interceptions, had taken a 17-14 lead in the first two periods.

* * *

Jim Taylor, who scored the only Green Bay touchdown in last December's 16-7 title game, banged over from the two for the go-ahead points in the third period. Jerry Kramer sealed it with a 25-yard field goal late in the quarter.

LONG RUN

Taylor also scored from the one in the first half, which was marked by two electrifying long-distance strikes. The first was a 100-yard kickoff return by the Packers' Herb Adderley. The second, a touchdown by Dick Lynch of the Giants, after the second period had expired, that completed a 91-yard return of a pass interception.

Erich Barnes, the New York defender whose interception had set up the Giants' first touchdown, deflected Bart Starr's pass on the last play of the half. Jim Patton grabbed it at the New York 9, scrambled up to his own 33, where he lateralled to Lynch. Lynch went the rest of the way to the end zone.

* * *

The loss was the third in four exhibitions for the Giants, Eastern Division champions four of the last five years.

The Green Bay-New York game, which boosted NFL pre-season attendance over 914,000 with six dates remaining next weekend, climaxed an 11-day pro football program over the Labor Day weekend.

GREEN BAY, Wis. (AP)—Statistics of the New York-Green Bay football game.

First downs	17	17
Rushing yardage	117	171
Passing yardage	65	115
Passes	7—20	11—23
Passes intercepted by	2	1
Punts	8—48.5	5—45.4
Fumbles lost	0	0
Yards penalized	40	67

Mantle Returns, Ford Wins

Yanks Have Series Tune-up

By The Associated Press

It was only Labor Day, but it had all the looks of a World Series.

Whitey Ford went seven innings plus in posting his 20th victory and Mickey Mantle was back in the starting line-up.

It happened in Detroit Monday as the Yankees held onto their American League cushion of an even dozen games with a double-header split against the Tigers.

* * *

Ford became a 20-game winner for the second time in his 12-season career in the opener, taken by the Yanks 5-4. Mantle was a starter for the first time since June 5 in the second game, a 2-1 squeaker won by the Tigers behind left-hander Hank Aguirre's neat pitching.

J.C. Martin's two-run double in the last of the ninth inning gave Chicago's second-place White Sox an 8-7 decision over Los Angeles and a doubleheader split against the Angels. Los Angeles ripped out 15 hits in capturing the opener 7-5.

Minnesota put on another power show and climbed to within one-half game of the White Sox by knocking off Kansas City twice, 6-2 and 3-1. Boston dropped Baltimore in a pair, 4-3 as Bill Monbouquette won his 19th and 3-0 on the five-hit pitching of rookie Bob Heffner; Cleveland and Washington blasted 12 homers in a split, the Indians romping in the opener 15-3 and the Senators squeezing by in the second game 8-7.

Mantle, out of action completely for two months with a broken foot and resultant knee trouble, had been confined to pinch hitting before his start in center field in Monday's second game. Mantle's loss hadn't been felt by the Yanks —except perhaps at the gate—but they'd feel a lot safer with the switch-hitting slugger in prime shape for the Series.

Mantle rapped two singles against Aguirre, who stifled several threats in turning in an eight-hitter. The Tigers overcame a 1-0 deficit with their two runs in the third inning against Stan Williams on Bill Bruton's double,Dick McAuliffe's bunt single, a sacrifice fly by Al Kaline and Rocky Colavito's single.

Joe Pepitone's three-run homer against Frank Lary in the fifth inning of the opener broke a 2-2 tie and powered Ford to his 20th victory.

STREAK SNAPPED

The Angels stopped Gary Peters' winning string at 11 games by holding off the White Sox in the opener and appeared headed for a sweep when they came from four runs back and took a 7-6 lead into the ninth inning of the second game. But Martin pulled it out for Chicago with his two-run double, following a double by Ron Hansen and a walk to Jim Cunningham.

Knuckleballing reliever Hoyt Wilhelm was the White Sox winner, for the third time in as many days.

Ed Bressoud's two-run triple in the seventh inning and Dick Radatz' relief pitching helped Monbouquette to his 19th victory. Bob Tillman and Dick Stuart singled in the Red Sox runs against Baltimore in the second game, in support of Heffner.

* * *

The Twins' slugging triplets—Harmon Killebrew, Bob Allison and Jim Hall—each blasted a two-run homer in the double victory over the Athletics. Killebrew hit his 34th and Allison his 31st in the opening game, won by Bill Pleis with 5 2-3 innings of two-hit relief. Hall smacked his 20th homer in the second game, while Lee Stange pitched a five-hitter for Minnesota.

Homers by Larry Brown, Max Alvis, John Romano and Joe Adcock drove across 10 Indian runs in their rout of the Senators, then Don Zimmer, Ed Brinkman, Jim King and pitcher Ed Hobaugh homered in Washington's narrow victory. Alvis and Joe Azcue also connected for Cleveland in the second game, while pitcher Don Rudolph and Don Lock had Washington homers in the opener.

Jack Kralick went the distance for Cleveland in the first game but the Tribe used seven pitchers in the second.

'Laws' Take Over at Rochester GC

The law took over at Rochester Golf Club yesterday.

In the annual Sadowski Memorial Best Ball tournament, John Law and Mike Andonian of Pontiac finished their 36 holes in a tie with Jay Law and Wally Smith also of Pontiac.

The two teams met in a sudden death playoff, each at 136, and the Law-Andonian duo won it on the 20th hole when Andonian dropped in a seven inch birdie putt.

The winners had eight birds in their round, five in a row and they added a 64 to their opening round of 72.

Smith and Law who fired 69 in the first round shot 67 yesterday to force the tie.

First round leaders Jack Floch and Doug Wilson came back with 69 in the second round but it was one stroke short. Two other teams, Jim Smith and Dr. LaCroix and Lee Gohs and Bill Curtis also finished at 137.

State amateur champion Bud Stevens and partner Don Mead finished down the line, eight strokes behind at 144.

*John Law-Mike Andonian	72-64—136
Wally Smith-Jay Law	69-67—136
Jack Finch-Doug Wilson	68-69—137
Jim Smith-Dr. A. E. LaCroix	70-67—137
Lee Gohs-Bill Curtis	67-70—137
Pete Green-Don Stevens	70-69—139
John Womack-Sal Pomante	69-70—139
John Kowalski-Dr. Roy Smith	70-70—140
Art Rowell-Robert Noble	70-73—143
Ray Allen-Dick Robertson	71-71—142
Bud Stevens-Don Mead	74-70—144

*Won playoff.

WLYC Fleet Enjoys Heavy Race Weekend

It was a full weekend for Watkins Lake Yacht Club sailors.

In Sunday's races, Harm Gillen, Karl Krietz and Norm Ledwan took thistle honors.

Chuck Morris won the Snipe race followed by Fred Brede and Glen Fries.

Yesterday, team races were held.

On the winning Red team, Norm Ledwan in thistle; Karl Krietz, thistle; Dave Green, snipe; Fred Brede, snipe, and Frank Fleck, lighting.

The Yellow team was made up of Harm Gillen, thistle; Chuck Morris, thistle; Glen Fries, snipe; Fred Poole, snipe and Guy Butfield, snipe.

There are two more races in the summer series, followed by five races in the sailoff series.

Cyclist Killed in Race

ZANESVILLE, Ohio (AP)—John Hinkle, 31, of Covington, Ky., was killed Monday in a motorcycle race at the Muskingum County Fairgrounds.

Local Skiers Post Wins in Ohio Water Tourney

Local water skiers took a large share of the honors in the Atomic City Open, one of the largest water ski tournaments ever held in the midwest.

More than 157 skiers were entered in the meet at Piqua, Ohio, and Rob Powers of Pontiac, state and midwest boy's champion, outclassed the field in his division. Gary Denison of Silver Lake was second.

In senior women's events, Alice Shotwell of Pontiac was second in slalom and second in jumping.

Mrs. Shotwell placed ahead of Betty Comiskey of Whitmore Lake in the slalom event. Miss Comiskey is the state women's champion.

Bill Reskey of Whitmore Lake won the senior men's slalom with Will Stevens of Brendel Lake finishing second and Paul Boel of Cass Lake third.

* * *

Doug Wren of Cass Lake won the junior boys jumping and took second in junior boys slalom.

Wins Southern 500 in Ford

'Fireball' Enjoys Safest Labor Day

DARLINGTON, S. C. (UPI) — Fireball Roberts' idea of a safe Labor Day is to race a powerful car before 70,000 people at speeds up to 134 miles per hour and run into the wall only once.

That's what he did Monday and it won him the 14th annual Southern 500 Stock Car racing title plus $22,325.

The Fords finished in the first four spots. Marvin Panch of Charlotte, N. C., was second, 17 seconds behind Roberts; Freddy Lorenzen, Elmhurst, Ill., was third, a lap behind, and Nelson Stacy, Daytona Beach, Fla., was fourth.

It was one of the safest big stock car races ever run. For the first time in a Southern 500 there was no display of the caution flag. Only once did a tire pop.

Roberts, a 32-year-old veteran racer from Daytona Beach, Fla., smacked his purple Ford into the retaining wall in front of the main grandstand coming out of a curve.

"I wasn't paying attention," he said. "I was watching my instruments."

SLIGHT SCUFF

But the damage was only a slight fender scuffing and Roberts was able to conclude, after riding his mobile oven for four hours, "This was the safest Labor Day I ever spent."

Fireball had spent 13 Labor Days here. He won the 500 — regarded as the Kentucky Derby of stock car racing—only once before, in 1958.

It was by the far the fastest 500 ever run here. Ideal track conditions, the absence of a caution flag and Roberts' finally tuned Ford — "I could get a 134-mile per hour lap whenever I wanted it"—combined to produce an average winning speed of 129.784 mph.

Mercurys showed well, with Darel Dieringer, Rex White and Joe Weatherly riding them to fifth, sixth and seventh place finishes respectively.

Bobby Johns in a Pontiac and Buck Baker in a Chevy gave General Motors, which no longer supports racing, its' only top ten finishes. Johns was ninth and Baker tenth.

FIREBALL AND THE QUEENS — Geri Schmidt of Farmington, Mich., Miss Sun Fun U.S.A., (left) and Nancy Sanders, Miss Southern 500, pose with Glen (Fireball) Roberts yesterday after he won the 500-mile stock car race at Darlington, S.C., for the second straight year. Roberts drove a Ford.

AP Photofax

Call Southpaw Bowlers

All men contacted previously about joining a left-handers' bowling league are urged to contact Bill Cooney at FE 2-3975 regarding an organizational meeting.

Cubs Sweep Doubleheader

Willie Woozy as Giants Fall Twice

By The Associated Press

Willie Mays is woozy, and the Giants are dead.

Both collapsed during a Labor Day doubleheader at San Francisco, Mays from exhaustion and the Giants from an overdose of Ron Santo's slugging and the pitching of Dick Ellsworth and Glen Hobbie.

★ ★ ★

Ellsworth became the first Chicago Cub pitcher since 1945 to post 20 victories by winning the opener 7-5 before Hobbie put the finishing touches on the doubleheader sweep and the Giants' pennant chances with a two-hit, 6-0 second-game victory.

Santo, meanwhile, went 4-for-8 with seven runs batted in for the twinbill, hitting a grand slam homer and solo shot in the nightcap as the defending champion Giants fell 9½ games behind National League leading Los Angeles.

The Dodgers remained six games in front of second-place St. Louis, whipping Houston 7-3, as Sandy Koufax won his 21st, and 7-1. The Cardinals kept pace by downing Pittsburgh 6-1 and 6-2.

Milwaukee closed to within one-half game of the Giants despite a 9-4 loss to Philadelphia and Cincinnati gained a doubleheader split with New York, winning the nightcap 1-0 as Jim Maloney won his 20th with a three-hitter after the Mets took the opener 5-3.

SENT HOME

Mays, the Giants' $100,000-a-year center fielder, suffered a dizzy spell and dropped to one knee after fouling off a pitch in the fourth inning of the opener. He was examined by Dr. E.C. Sailer and sent home to rest.

Dr. Sailer said Mays, hitting .301 with 32 homers and 88 runs batted in, should be back in action today. "He just told me he was tired and felt weak," said Dr. Sailer." He had no blurry vision or anything like that. I advised him to get some rest and prescribed a sedative."

A year ago this month, Mays collapsed at Cincinnati as the Giants battled for the NL pennant. He was out for three days. At the end of the season, Mays underwent extensive hospital tests which showed that nothing was wrong with his health.

Ellsworth, a 20-game loser last year, brought his record to 20-7 in the opener with Lindy McDaniel's relief help. The Cubs snapped a tie in the fifth with three runs—two on a fly by Billy Williams that fell in for a double when shortstop Jose Pagan and left fielder Cap Peterson collided. In the nightcap, Hobbie, 6-9, allowed only a third inning single by Felipe Alou and a triple by Willie McCovey in the ninth.

NEAR RECORD

Koufax, 21-5, struck out 13 for a 259 total, moving to within 10 strikeouts of his own season record for a lef-thander. The Dodgers put it away with a four-run fourth in which Tommy Davis and Frank Howard contributed doubles and Willie Davis smacked a triple. Johnny Podres, 12-10, and Ron Perranoski held the Colts to five hits in the second game while John Roseboro hit a two-run homer.

The Cards won both ends of a doubleheader for the first time this season behind the strong pitching of Bob Gibson, 15-8, and Ron Taylor, 8-6. Gibson checked the Pirates on seven hits and hit a homer while Ken Boyer and George Altman homered behind Taylor.

★ ★ ★

Bobby Wine's two-run homer broke a tie in the fourth inning and Tony Taylor wrapped up the scoring for the Phillies and Cal McLish, 13-9, with a two-run shot in the ninth. Hank Aaron hit his 36th homer for the Braves.

Duke Carmel rapped a single, double and triple while Al Jackson pitched a six-hitter for the Mets victory. Maloney, 20-6, struck out 13 in the nightcap and got the only run he needed when Pete Rose slammed the first pitch of the game by Jay Hook for a homer.

AP Photofax

DIZZY SPELL — Giants trainer Doc Bowman helps Willie Mays from the field during the 4th inning of the first game at Candlestick Park yesterday. Mays fouled off a pitch and then fell to his knees. He reported feeling dizzy for a couple days, and the team doctor says it has been nothing but exhaustion.

Former Prep Teammates Share Mound Spotlight

NEW YORK (UPI) — It was a strange quirk of fate that Jim Maloney of the Cincinnati Reds and Dick Ellsworth of the Chicago Cubs should "arrive" as 20-game winners on the same day.

Neither had been a National League winner of stature until this year. But Ellsworth defeated the crumbling Giants, 7-5, at San Francisco in the Labor Day diamond festivities for a 20-7 mark and 3,000 miles away in New York the fireballing Maloney beat the Mets, 1-0, for a 20-6 record.

★ ★ ★

All of which was a double dose of success for two former high school teammates from Fesno, Calif., who reached the majors in a rather strange manner.

It started for them in 1958 when Cub scouts went to inspect Maloney, a high school shortstop, but instead of inking him grabbed off Ellsworth.

They should, in the light of developments, probably have taken them both but you can't say they made a mistake in latching onto Ellsworth.

Because his victory over the Giants yesterday made him the Cubs first 20-game winner in 18 years.

Meanwhile, Maloney, ignored by the Cubs, drew the attention of the Reds and they suggested that he switch from shortstop to pitching. It was a rewarding move, because he reeled off 19 straight no-hit innings at Fresno State College in 1959.

Ellsworth, a six foot, four inch southpaw, was 1-7 at Fort Worth in 1958, 10-14 at Fort Worth in 1959, 2-0 at Houston in 1960 before being taken up to the Cubs where he finished 7-13.

In the last two seasons, he was 10-11 and 9-20, respectively. This season he finally got an assist from the long-inept Cubs, however, and the payoff has been dazzling.

Maloney had the benefit of playing with what had to be considered a more solid club and yet, in a way, his arrival at the top has been even more sensational.

Gary's Gallery Cheers Win

WAUKEGAN, Ill. (AP) — The sign read: "Gary's Gallery." Carrying it were six teen-age boys garbed in black—just like Gary Player.

There was no "Arnie's Army" or any similar rooting faction for Jack Nicklaus.

★ ★ ★

The $50,000 Holiday Golf Classic strictly was made up of cheers for Player during the 36-hole exhibition at the par 35-35—70 Glen Flora Country Club.

He won by two strokes in the two-day extravaganza which drew a total of about 6,000 golfing bugs.

NEW PRESTIGE

The victory brought Player renewed prestige of a sort, and $20,000. He won with a 67-69—136. Nicklaus, the PGA and Masters champion, received $16,000 for shooting 68-70—138. Palmer, the leading money-winner, settled for last with 67-74—141 and $14,000.

★ ★ ★

Highlights of the final round included:

Palmer calling a penalty stroke on himself for back-handing a putt and taking a double bogey 5 on the 11th to blow out of it.

Nicklaus going ahead by one strike after 27 holes, then missing in succession 6, 9 and 5 foot putts starting with the 11th to yield.

Player, the only steady one in the high wind, wrapping it up with two birdie wedge shots — one to within inches of the hole on No. 13 and another within one yard on the 538-yard No. 15.

Dupas Ends Training

MILAN (AP) — Ralph Dupas, world junior middleweight boxing champion, ended his training Monday night for Friday's title defense against Italian Sandro Mazzinghi.

TODAY'S BASEBALL

AMERICAN LEAGUE

	Won	Lost	Pct.	Behind
New York	90	46	.662	—
Chicago	78	60	.565	13
Minnesota	77	60	.562	12½
Baltimore	73	66	.525	17½
Boston	67	71	.486	23
Detroit	66	70	.485	23
Cleveland	68	74	.479	24
Los Angeles	62	78	.443	29
Kansas City	60	76	.441	29
Washington	50	88	.362	40

MONDAY'S RESULTS

Cleveland 15-7, Washington 3-8
Boston 4-2, Baltimore 3-0
Los Angeles 7-7, Chicago 5-8
New York 5-1, Detroit 4-2
Minnesota 6-3, Kansas City 2-1

TODAY'S GAMES

Baltimore (Barber 18-10) at Boston (Morehead 5-10)
New York (Downing 11-4) at Detroit (Bunning 16-12)
Kansas City (Drabowski 5-11) at Minnesota (Pascual 16-8)
Only games scheduled

WEDNESDAY'S GAMES

Los Angeles at Minnesota, night
Kansas City at Chicago, 2, twi-night
Baltimore at Cleveland, night
Washington at New York
Detroit at Boston, night

NATIONAL LEAGUE

	Won	Lost	Pct	Behind
Los Angeles	83	54	.606	—
St. Louis	77	60	.562	6
San Francisco	74	64	.536	9½
Milwaukee	73	64	.533	10
Philadelphia	71	65	.529	10½
Chicago	72	65	.526	11
Cincinnati	74	67	.525	11
Pittsburgh	68	68	.500	14½
Houston	50	86	.368	33½
New York	44	93	.321	39

MONDAY'S RESULTS

Los Angeles 7-7, Houston 3-1
St. Louis 6-6, Pittsburgh 1-2
Chicago 7-6, San Francisco 5-9
New York 5-0, Cincinnati 3-1
Philadelphia 9, Milwaukee 4

TODAY'S GAMES

Cincinnati (Nuxhall 13-6) at New York (Shallard 5-12)
Pittsburgh (Risk 1-0) at St. Louis (Sadecki 8-8)
Chicago (Toth 6-9 or Jackson 14-12) at San Francisco (Marichal 19-8)
Philadelphia (Culp 11-11) at Milwaukee (Lemaster 11-6), night
Houston (Johnson 7-17) at Los Angeles (Drysdale 17-15), night

London Offers Self as Sparring Partner

LONDON, (UPI) — There was Brian London, standing in front of the table where heavyweight champion Sonny Liston was sitting, holding out his hand to shake with the champion. Liston reached out and—

Picked up a glass of water.

★ ★ ★

It happened during a reception given here for Liston yesterday by fight promoter Harry Levene. London, who once lost to Floyd Patterson in a title fight, showed up unexpectedly at the affair to offer his services to Liston "as a sparring partner."

Liston just stared at London. Still staring, he ignored the outstretched hand and picked up the water glass.

Then, still without saying a word, he looked closely at a ring on London's finger. The champion still said nothing when London took off the ring for a closer examination.

Later Liston explained, "I did not shake hands with the guy because I was busy." The crowd roared with laughter.

★ ★ ★

Liston is scheduled to open an exhibition tour of Britain at the Empire Pool here on Sept. 10 with further stops at Birmingham, Leicster, Newcastle, Glasgow, and Belfast.

Sonny said he would accept London's offer to be a sparring partner but Jack Nilon, Liston's adviser, interrupted and said, "We need opponents."

Standard Service Center
559 AUBURN AVE.—PONTIAC, MICHIGAN
Repairing—Wrecker Service
ENGINE-SCOPE TUNE UP
DAY Phones FE 3-9040—FE 5-2701
AAA
Gas—Oil—Tires
GOLD BELL STAMPS
NIGHT Phone FE 5-1635

FAULTY TRANSMISSIONS REPAIRED
WRITTEN 50-DAY GUARANTEE ON ALL WORK
1958 - '61
FORD -O- MATIC
$114.95 Complete
Easy Credit Terms—1-Day Service
RELIABLE Transmission
756 N. Perry FE 4-0701

"Bud" Nicholie calling all BOATOWNERS
NOW you can enjoy FULL BOAT COVERAGE
for as little as $2.00 PER HUNDRED
. . . through our exclusive NEW plan with the 3rd largest marine writers in the United States. The season is just beginning so start out right by completely protecting your investment.
"Bud" NICHOLIE INSURANCE
For COMPLETE Carefree Protection
49 Mt. Clemens FE 3-7859

WOLVERINE RACEWAY
NIGHT HARNESS RACING
DETROIT RACE COURSE
SCHOOLCRAFT AND MIDDLEBELT
GA 1-7170

LLOYD MOTORS
★ Lincoln
★ Mercury
★ Meteor
★ English Ford
232 S. Saginaw
FE 2-9131

budg·et (buj'et), n., v., to plan an allotment of funds.
Whether you're buying groceries, a car or a house, budgeting makes it easier! Same with insurance. With our Premium Payment Plan you get the insurance protection you need—for your family, home, car, business—and budget the payments. Give us a call and we'll set up a convenient Premium Payment Plan for you.
Thatcher, Patterson & Wernet
Pontiac's Oldest Insurance Agency
711 Community National Bank Bldg. FE 2-9224

IT'S HERE NOW!
See It Today!
First Time In Oakland County
Ford's "Seattle-Ite XXI"
To Celebrate This Event We Are Giving Extra Special "Seattle-ite 21" Deals on All Remaining 79 New Fords and 23 Demonstrator Models . . . . . .
We're Not Fooling, We're Dealing!
John McCulliffe
630 OAKLAND FORD, INC. FE 5-4101
ATTENTION BOYS
Come in now and register for Ford's Punt, Pass and Kick Contest. Bring your dad and full details now.

TIRES
Grade 1 Premium Custom RETREADS
7.50x14 6.70x15 $8.95
Whitewalls $1 Extra
8.00x14 BLACK $11.11 WHITE $12.50
SAFETY CENTER
WHEEL ALIGNMENT
• Scientifically measured and correct caster and camber
• Correct toe-in and toe-out (the chief cause of tire wear)
$5.95 Most Cars
BRAKE LININGS
Best grade, high quality lining. 1,000 mile adjustment free. As low as $1.25 a week. 1 year — 20,000 mile guarantee.
$14.95 Most Cars
MUFFLERS Free Installation
WRITTEN LIFETIME GUARANTEE
$8.15 Most Cars
MONROE SHOCKS
12,000 Mile, 1-Year Guarantee Installed
$8.75 Each
For the SMOOTHEST RIDE You've Ever Had, LET US TRUE BALANCE and TRACTIONIZE YOUR TIRES WITH OUR KEMSWAY TIRE CONDITIONER
30 DAY CHARGE B.F.Goodrich 12 MONTH TERMS
WE HONOR ALL APPROVED MAJOR CREDIT CARDS
MOTOR MART SAFETY CENTER
123 East Montcalm FE 3-7845

MIDAS MUFFLERS GUARANTEED against EVERYTHING*
RUST . . . CORROSION
BLOW-OUT . . . EVEN
ORDINARY "WEAR-OUT"
*well . . . almost everything
Most guarantees only cover flaws in manufacturing. But not so the MIDAS MUFFLER GUARANTEE. It covers rust, corrosion, blow-out, even normal wear-out. You'll never buy another muffler for your car as long as you own it. Remember . . . when you can hear your muffler, see your Midas Man!
*If replacement is ever needed, all you pay is a service charge. $3.50
Open Mon. thru Thursday 8:30 A.M. to 5:30 P.M.
Friday 8:30 A.M. to 7 P.M.
Saturday 8 A.M. to 4:30 P.M.
MIDAS
435 S. Saginaw FE 2-1010

Last Pontiac 9 Ousted in Softball Semifinal

Pontiac's Town & Country tried mixing softball and the hours of a nite owl, and lost yesterday on the final day of the state Class C recreation softball tournament.

The city's last hope for a state championship was ousted by Battle Creek, 5-4, in the semifinal round of play.

Earlier on the holiday weekend, Arro Realty and Elks 810 had bowed in their efforts to bring back the state Class A and D titles.

Town & Country defeated Freeland, 6-1, in its first start Saturday, then fought until early Sunday morning before losing a 5-2 verdict to Cheboygan — the eventual state "C" champion.

★ ★ ★

Pontiac's entry came right back Sunday for a 13-4 romp that eliminated Grand Rapids. T&C next met host Coldwater and that game lasted until approximately 2 a.m. Monday before the home-town squad was ousted, 6-5, in nine innings.

QUICK RETURN

Coming right back yesterday morning, however, Town & Country ran out of time in the last inning. It fell behind 5-0 early in the contest, and then fought back to a 5-4 deficit.

But with the tying run on third and the winning run on second base in the bottom of the seventh, the locals could not produce the key blow that would have put them into the finals.

Cheboygan then took Battle Creek, 1-0, and wrapped up the title.

Cal Atwood's pitching was a dominant factor in the success experienced by Town & Country at Coldwater. He tossed a five-hitter against Freeland, limited Grand Rapids to seven hits and slammed a home run, and went all the way against Coldwater to gain that extra-inning victory.

Jerry Wedge carried a big bat for the Pontiac team. He had two hits against Freeland, slammed a single, double and grand slam homer for six runs batted in off Grand Rapids' hurling, and drove in two runs with a double and triple in a losing cause against Battle Creek.

Elks 810 also was a victim in the semifinals, losing 3-1 to Allen Park. Allen Park also topped the city entry in its first Class D start, 3-0, before the Elkmen ran off three straight wins to reach the semifinals.

Allen Park, in turn, was eliminated by Brekenridge in the championship finals, 4-3.

Arro won its first start in "A", 1-0, then lost by the same score before being eliminated, 6-1, by Benton Harbor when the locals' defense fell apart.

★ ★ ★

The Class A crown is worn by Midland which retained its title with a 2-0 victory over Sault St. Marie. Midland had only toppled Arro by a 1-0 count.

Other state recreation softball championships were won by Dearborn, 2-0, over Allen Park in Class AA, and Benton Harbor, 4-2, over Port Huron in "B."

AP Photofax

BOTH WAYS — Kansas City scout Mercer Canton (left) gave the Athletics ambidextrous hope for the future by signing 18 year old James Haley of Canton, Georgia. The 185 pounder pitches with either hand, having won 10 games in the East Cobb League this year, 8 righthanded and two lefthanded. He struck out 18 batters last Saturday with the right hand and struck out six three days prior to that lefthanded in relief.

Wants National Titles First

McKinley Has Pro Ideas

FOREST HILLS, N.Y. (AP) — Chuck McKinley is interested in taking a fling at pro tennis, but there are a few jobs he wants to complete before he starts talking turkey.

★ ★ ★

"I want to win the national championship and I want to help bring the Davis Cup back from Australia," the Wimbledon king said today. "I hope I can do both this year.

★ ★ ★

"Then I may be a big enough attraction that they would make me an attractive offer. I'd be foolish to say I wouldn't listen. But I promise you, I wouldn't come cheap."

McKinley, whose bid for the national men's crown hung by a slender thread Saturday when he tore a muscle in his back, scored a 6-2, 6-4, 6-3, second round victory over Jiri Javorsky of Czechoslovakia.

"This back trouble may be a blessing in disguise," the 22-year-old Trinity University student from San Antonio, Tex. said. "This should help my ground strokes. I find myself concentrating more on every shot."

PACE SLOWED

Unable to jump around, bashing and banging away in the style that has become his personal trademark, McKinley has been forced to play well within himself. He has been serving at three-quarter pace and indulging in none of his murderous smashes and killing volleys.

He wore a corset in his second round match but took no pain-killing drugs.

"I felt okay," he said afterward. "Maybe it's largely in my head —I'm afraid to stretch for fear of pulling something."

McKinley, who met South African Lex Wood today, plans to skip the fall semester at Trinity in order to concentrate on tennis and the Davis Cup.

★ ★ ★

McKinley will not be on the squad which faces Venezuela in the American Zone final at Denver Sept. 13-15. He has made a previous tournament commitment and he's not figured to be needed, anyhow. But he'll be the spearhead the rest of the way. The Americans — after Venezuela — play England at Bournemouth Sept. 26-28 and then, if successful, go to India and on to Australia.

The captain, said the team for the captain, said the team for then-Venezuela match would be named today. It probably will be made up of Dennis Ralston of Bakersfield, Calif.; Martin Riessen of Evanston, Ill., Gene Scott of St. James, N.Y., and Arthur Ashe, the first Negro member from Richmond, Va.

★ ★ ★

Scott, the polished stylist out of Yale University and the Virginia Law School, was the most impressive of those playing second round matches Monday. He won over his old teammate, Don Dell of Bethesda, Md., 4-6, 7-5, 6-3, 7-5.

Riessen had to go five sets in beating Ronnie Fisher of Houston 1-6, 6-4, 3-6, 6-1, 6-2. Ashe started shakily but rallied for a 3-6, 7-5, 6-2, 6-3 triumph over Norman Perry of Los Angeles. Rafael Osuna, the fourth-seeded star from Mexico, also had his anxious moments in beating Jim Beste of Baton Rouge, La., 6-2, 6-4, 13-11.

ENOUGH LIGHT

None of them drew the cheers that came for 40-year-old Vic Seixas, veteran of half a dozen Davis Cup campaigns. Finishing in semidarkness that challenged his contact lenses, the old war horse from Philadelphia clipped Jim McManus of Berkeley Calif. 7-5, 7-9, 8-6, 6-4.

Margaret Smith of Australia, striving to add the U.S. national to her Wimbledon crown, advanced easily over Janie Albert of Pebble Beach, Calif., 6-2, 6-1. Darlene Hard of Los Angeles, seeded No. 2 behind Miss Smith, ousted Monique Salfacti of France 6-1, 7-5.

PAR OR BETTER

By JULIUS BOROS
U.S. OPEN CHAMPION

MAKE A MENTAL PICTURE OF SHOT

Using the driver, play the ball off the left heel.

Be sure the arms are in a comfortable and natural position.

The club actually must resemble and be coinsidered as an extension of the arms.

Make certain the feet are properly placed, with equal weight distribution, and the toes pointed slightly outward to aid balance.

GRIP

Check the grip before assuming the stance.

Look down the fairway and make a mental picture of the shot. You have gripped the club but have not soled it behind the ball.

After taking only a few practice swings, you will discover your stroke with this long club is more of a sweeping motion than was your hit-down-and-through arc with the iron.

Due to the added loft of the medium iron, you actually were developing a down-and-through motion even though concentrating on merely hitting the ball solidly, with the clubhead doing the work.

Also due to the added length, the driver drags along the ground on your backswing a little longer than it did with shorter-shafted medium irons.

★ ★ ★

Swing the driver as fast as you can and still maintain timing and rhythm. Speed adds distance to your shot, but don't sacrifice harmony in your pattern just to develop a fast swing.

Pivot with a natural rhythm. Remember that this regulates the speed of the swing.

It is just as fatal to underswing as to overswing.

Not only will you keep the driver low to the ground longer than you did the medium iron, but you will also take it back farther due to the added length.

DRIVER

The driver should be practically parallel to the ground at the top of your backswing, whereas your medium iron was in more of an upright position.

SURVEY—After checking the grip before assuming stance, Julius Boros looks down the fairway and makes mental picture of the shot. He has not soled club behind ball.

Exhibition Finale Saturday Night

Limping Lions Back to Work Again

The Detroit Lions went back to work today.

After enjoying a three-day Labor Day weekend holiday, coach George Wilson started working the club hard in an attempt to get the Lions in top-top shape for the start of the National Football league season on Sept. 14 at Los Angeles.

Detroit will play its final exhibition game Saturday in New Orleans against Dallas.

Detroit has only a 2-2 exhibition record this season and put on a drab showing Friday night while suffering a 22-7 setback at the hands of the Pittsburgh Steelers.

The most encouraging report is on flanker back Terry Barr, whose knee survived the pounding of his first exhibition game.

Barr limped from the field in the third quarter of the Steeler exhibition game but that was after being kicked in the helmet and he didn't suffer any after effects of that injury.

Barr missed practically the rest of the season after he injured his knee in the fifth game last year and he re-injured it in practice but now it seems sound again.

The Lions were worried about the flanker back position since Pat Studstill, who replaced Barr last season, is sidelined with a knee injury for the entire season.

Milt Plum, who hasn't played since the opening exhibition game, is expected to see a lot of action this week as he prepares to move back nito the lineup. Plum has been sidelined with a knee injury he got in the opening exhibition against Cleveland.

★ ★ ★

The Lions haven't been too satisfied with the work of Earl Morrall at quarterback during Plum's absence and hope that plum can go against Dallas this weekend.

Larry Ferguson, Carl Brettschneider and Bobby Watkins, who have all been sidelined with a variety of ailments, also are expected to resume action.

Ailments Plague Big 10 Camps

CHICAGO (AP)—Midwest football briefs:

NORTHWESTERN—Jim Benda, a senior end from Cleveland, apparently will be lost for the season because of failure of a knee to heal completely from an operation this summer. Erlin Norenberg, the leading punter for the Wildcats, had been sidelined temporarily with a sprained ankle.

MICHIGAN STATE — The Spartans donned pads for rugged contact during a two-hour afternoon workout. Punting and field goal formations were emphasized in a shorter morning drill.

★ ★ ★

WISCONSIN — Halfback Pete Hambrick of Hinsdale, Ill., was the only candidate missing as 65 Badger hopefuls worked out in a light rain. Hambrick, a sophomore, was sidelined with a throat infection.

MINNESOTA — **Coach Murray Warmath, who has only 12 lettermen for the greenest squad in 10 years as Gopher head coach, grumbled about the rain as his squad started two-a-day drills. "For a young squad like ours," he said, "This was the worst kind of a start."**

OHIO STATE — The Buckeges were at full strength with 70 candidates as coach Woody Hayes ran them through a rugged dummy scrimmage. Hayes said he was pleased with the first day workout.

★ ★ ★

INDIANA — Indiana's football squad reviewed new offensive patterns introduced at last spring's practice, then went through conditioning drills that emphasized development of wind and leg muscles. Coach Phill Dickens said he planned no contact work until Wednesday.

M LOSES GUARD

MICHIGAN — Dick Szymanski, veteran guard who had been shifted to center, underwent an emergency appendectomy and will be lost for at least three weeks. Also missing from Labor Day drills were Capt. Joe O'Donnell, who has a bruised shoulder, halfback John Rowser, who has a pinched nerve, and tackle Bill Yearby, who was out with a temperature.

★ ★ ★

NOTRE DAME — Coach Hugh Devore switched Jim Rakers, a junior from Quincy, Ill., from fullback to end and Vince Mattera, a junior from San Pedro, Calif., from fullback to center as the Irish worked out in a light rain.

ILLINOIS — Rich Callaghan and Don Hansen moved up to the first team after winning 880-yard runs in full equipment in the opening of a two-a-day drills for Illinois. The squad was at full strength.

★ ★

PURDUE — Two sophomores were in the potential starting lineup as Purdue's football squad began a two-a-day drills. The newcomers were James Faflink, an end from Barberton, Ohio, and John Kuzniewski, a right halfback from Glenshaw, Pa.

★

IOWA — Bob LeZotte, a senior, was reported lost for the season as Iowa opened fall football drills with 78 Hawkeyes on hand. LeZotte, second - team left halfback from Royal Oak, Mich., suffered a head injury a week ago in a touch football game.

Pine Knob All-Stars Play Table Net Match

A Pine Knob all-star table tennis team, made up of leading Pontiac Table Tennis Association players, will meet an all-star team from Windsor Wednesday night at the Pine Knob ski club.

★ ★ ★

Jerry Saunders, present city champ; Carol Wolverton, former state women's champ; Adolph Magnus, from U. of M., singles champ; Sid Britton, 3-time city champ, Howeard Heckman, Dr. John Markel and Perc Secord make up the team.

★ ★ ★

Matches have been slated with all star teams from Flint, Detroit, Royal Oak, Ann Arbor, Grand Rapids this winter.

COUPON
Bowl A Frame at TIMBERLANES
Pontiac Recreation
18 N. Perry St.
Bowling 25c
During the Month of September
FE 3-9701
Open 12 to 11
League Openings
OPEN BOWLING AT ALL TIMES
Bring This Coupon

WANTED USED CARS
IN ANY SHAPE OR CONDITION
FREE PICK-UP
Bagley Auto Parts FE 5-9219

NOW OPEN
6 A.M. to 12 Midnight
Ashland OIL PRODUCTS
JIM & JOHN'S ASHLAND SERVICE
7135 COOLEY LK. RD.
UNION LAKE EM 3-9117

STOP!
at the Barber Shop
Now Barbering at
Elaine
35 W. Huron
Riker Bldg.

The NEW IDEA in smoking

CROWN V
MODERN CIGARILLO STYLING WITH EBONY HOLDER

● Chevrolet
● Pontiac ● Buick
See All Three at
Homer Hight Motors
160 S. Washington, Oxford

Bill Kelley's
SEAT COVER KING
919 Myrtle St. Just Opposite Tel-Huron Shopping Center
WILL MAKE YOUR CAR WORTH $100.00 MORE!
With A Tailor Made Set Of
SARAN PLASTIC
SEAT COVERS
Regular $24.95 Value
For Only $14.88 Complete
INSTALLED WHILE YOU WAIT!
Look at These Values!
$39.95 Carpeting for front and rear $24.95
$39.95 Headlinings Now Only $19.95
$29.95 Convertible Rear Windows $19.95
1 DAY SERVICE ON NYLON-VINYL
Regular $90.00
AUTO TOPS
$57.88 Complete
ORIGINAL UPHOLSTERING REPLACED AT SIMILAR LOW PRICES!
OPEN DAILY 8 A.M. to 6 P.M., SATURDAYS 8 A.M. to 1 P.M.
DRIVE OUT HURON STREET TO TELEGRAPH ROAD . . . ONE BLOCK SOUTH OF HURON STREET ON TELEGRAPH ROAD TO MYRTLE . . . JUST OPPOSITE TEL-HURON SHOPPING CENTER
TELEPHONE FE 2-5335

Now you may get a fresh start financially!
New Michigan State Law Lets You Borrow Up to
$1,000*
Come in today and ask about Seaboard's FRESH START PLAN
SEABORD FINANCE COMPANY
1185 N. Perry St., Pontiac Phone 333-7017
*Effective September 6

River Victim Identified

DETROIT (AP) —A body recovered from the Windsor, Ont., side of the Detroit River Sunday has been identified as that of John K. Corbin, 18, of suburban Garden City. He was reported missing Aug. 27 by his parents, Mr. and Mrs. Carl Corbin. Windsor police said an autopsy disclosed Corbin drowned.

Illness Doesn't Come From 'Discomforts'

By DR. WILLIAM BRADY

From the general customs of young people today, and from the pictures in magazines in late winter and early spring, it would seem that the insurance companies, public health agencies, and cold cure concerns are dragging their feet.

The young man who goes hatless and the young woman who goes — just who, I wonder, takes the old hokum seriously? Who, that is, besides the insurance companies, the public health agencies, and the cold cure concerns?

★ ★ ★

When this column was young, it used to be a red letter day when a grateful parent wrote to thank me for teaching that "exposure" to everyday cold, sudden change, dampness, draft, insufficient clothing, wet feet, chilly environment, or whatever unpleasant condition a morbid imagination can suggest may give more or less discomfort but never causes any illness or indisposition other than frostbite.

For a considerable time there I carried on like a small boy whistling his way past the graveyard late at night. I misjudged the I.Q. of readers. I failed to consider (1) that more or less of the stuff I wrote about "exposure" was not printed at all, and (2) that for one reason or another many regular readers did not get some of the lessons that were printed.

Today I'm quite confident about it. The average young person wears or leaves off what he pleases in any circumstance. Only —well, say, superficially educated mothers, grandmothers, and maiden aunts concern themselves about it. And their trick specialists.

IDIOT?

Aside from customs and social amenities, all that matters is the individual's convenience and comfort in any circumstance. If your youngster is not feebleminded, he (or she) knows whether he is comfortable.

I am happy to know that this common sense view is gaining in popularity despite the quaint croaking of the insurance companies, the public health agencies and the cold cure concerns. Nowadays I worry only when the day's mail doesn't bring any letters from grateful parents.

★ ★ ★

Here's good chuckle from last winter's advice by the insurance company:

"Eat well-balanced meals to help keep resistance built up."

A "well-balanced" meal, you understand, knucklehead, is nourishing but easily digestible. The balanced part is vague, but never mind about that. Just concentrate on building or maintaining your "resistance," whatever it may be.

I say whatever because neither the insurance company's medical or health authority can tell us what "resistance" is. No medical or health authority dares to put in writing a definition of "resistance."

Let no sophomoron try to twist this into denial of immunity. When the old fogies prate about "building resistance" or about "lowered resistance," we may be sure they don't mean immunity to diphtheria, typhoid fever, or smallpox.

★ ★ ★

If you want immunity you simply go to your physician and tell him you want it. He'll give you the specific protection you need. Price, a dollar up.

If you want a good laugh, go to your physician and tell him you'd like, say, $29.75 worth of resistance against everything.

People who babble about "resistance" should put up or shut up, don't you think?

Indonesia Aids Borneo Rebels

JAKARTA, Indonesia (AP) — Indonesia's top military commander said yesterday he considers his country has helped train "more than 6,000 anti-British, anti-Malaysia rebels in the Northern Borneo territories.

Gen. Abdul Haris Nasution, defense minister and armed forces chief, insisted that Indonesian support for the rebels does not signify territorial ambitions regarding Sarawak, North Borneo and Brunei in the northern part of the Island of Borneo.

Indonesia owns the southern part.

★ ★ ★

Nasution's attitude has raised the possibility of prolonged guerrilla warfare in the Borneo regions should Malaysia be formed with Indonesia still opposing it.

The Malaysia plan calls for the merger of Sarawak and North Borneo with Malaya and Singapore in a federation that will have British defense links.

At the insistence of Indonesia and the Philippines, a U.N. survey of Sarawak and North Borneo is being made to determine whether the people there fully back Malaysia, as Malay and the British insist they do.

★ ★ ★

Indonesia has said it will accept Malaysia if this popular support is proved to its satisfaction.

In such a case, Nasution said Indonesia would be "legally bound to halt its assistance to the underground movement."

Rites Set for Brother of Singer Dennis Day

NORTH HOLLYWOOD, Calif. (UPI) — Final rites will be conducted tomorrow for John Joseph McNulty, 51, brother and business manager of singer Dennis Day.

★ ★ ★

McNulty, who died Sunday at St. Vincent Hospital in Los Angeles, formerly taught school at Providence, R.I.

Says Broken Homes Can Destroy Society

LOS ANGELES (AP)—Evangelist Billy Graham told 66,502 persons in Memorial Coliseum Sunday that broken homes constitute this country's greatest social problem.

They could even lead to the destruction of our civilization, he said, since the family is the basic unit of society.

Graham's Southern California crusade began Aug. 15 and ends next Sunday.

The Yukon, 2,300 miles long, is the largest river in Alaska and is the fifth largest in all North America.

Plan Now to Eliminate Chilly Corners, High Fuel Bills!
Call the Experts At
GOODWILL HEATING
Mr. Hampshire, the owner has been a heating specialist for many years in the Pontiac area. He will personally analyse your heating needs and recommend the correct system for your home. We have no house-to-house salesmen and no telephone solicitors . . . we DO have the finest in quality home heating. Ask about the famous . . .
Coleman
PHONE FE 8-0484
2401 W. Huron . . . Just West of Elix. Lk. Rd.

ORNAMENTAL IRON
Beautify Your Home with Custom Designed Ornamental Ironwork
Railing-Columns-Grills
See Our 1-Pc. Reinforced
CONCRETE STEPS
Safety Tread Reduces Slipping
FREE ESTIMATES • WE DELIVER ANYWHERE
CONCRETE STEP COMPANY
6497 Highland Rd. (M-59)
Phone 673-7715

THE BIG ONE
BUDMAN'S CELEBRATE THEIR 56th BIRTHDAY!
OUR LOWEST PRICE EVER!
ALUMINUM SCREEN and STORM WINDOWS
$10.00
ANY SIZE except picture window. Latest Permalum model. 4 windows minimum. Installation extra. No ladder climbing—we'll remove your old sash and pay you for 'em. Charge it—
NO CASH NEEDED!
No Payments 'til May
ALUMINUM DOOR RIOT!
Our Lowest Price Ever!
$17.00
Latest Perma-Seal model. 2 storms and 1 screen insert. Rugged 2¼x6 frame. Sizes to 36"x84" installation and grille extra.
FACTORY-TO-YOU SALE!
ALUMINUM AWNINGS SAVE UP TO 50%
On Installation Alone
GAS HEAT SALE
• FURNACES • BOILERS • BURNERS
Buy now at the lowest prices of the year and get immediate unhurried, careful installation by Budman factory trained experts.
No Payments 'til May
Gasco Conversion Burner $66.00 installation extra
IMPORTANT
When you deal with Budman's you get 100% guaranteed satisfaction by a 30-year-old family firm.
100% ALUMINUM PICKET FENCE
as little as $1.25 per week
Trade In Your Old Wood Fence
BUDMAN'S
PHONE TODAY JE 9-0200 WE COME TO YOU
After hours call LA 7-3600. We come to you daily 'til 10 p.m. Sunday 'til 6 p.m. Free cake and Ice Cream with estimate.
2300 E. TEN MILE Hrs: Daily 9-10, Sun. 10-6

MISTER OH says...

GET HOT WATER GALORE!
Bath after bath, wash after wash, dishes, mopping, cleaning . . . a hot water faucet that NEVER runs cold! That comes true in your home with a modern oil-powered water heater— *while you save 25% in water heating costs!* Here's why. In 15 minutes oil heats 30 gals., gas only 7½ gals., electricity only 5 gals. Teamed with your oil burner you get *all the hot water you can use plus a cozy home at lower cost than any other automatic system.* It's a real plus for oil heated homes.
SAFE—CLEAN—DEPENDABLE
OIL HEAT
"OAKLAND COUNTY OIL HEAT COUNCIL"

Presents
EVERY SUNDAY
BRUNCH
10:30 a.m - 1:30 p.m.
SMORGASBORD DINNER
1:00 p.m - 8.00 p.m.
★ ★ ★
JAZZ HOOTENANNY
Every Wed. and Fri
ENTERTAINMENT
THE IMPROMPTUS
JOE GRANDE TRIO
★ ★ ★
PINE KNOB RESORT
Clarkston
Phone 625.2641

GAS ...at work while you play

You have plenty of uninterrupted leisure when Gas does the big household jobs for you. Just set the controls and relax. Gas will cook meals, heat and cool your home, incinerate refuse, dry clothes, heat water and refrigerate food—automatically.
Gas is thrifty, too. You'll be amazed how little it costs to own and operate modern Gas equipment. And remember, for comfort and convenience you can depend on fast, clean, safe equipment.
Go modern, go Gas and Save. See your Gas dealer today.
CONSUMERS POWER COMPANY
Today 8 out of 10 new homes are heated by Gas • AMERICA'S MOST DEPENDABLE FUEL

THE KEEGO
ALL COLOR PROGRAM
FLIPPER
SWORDSMAN SIENA
• WEDNESDAY •
JOHN WAYNE in JOHN FORD production
DONOVAN'S REEF Technicolor
THE DAY OF THE TRIFFIDS
CinemaScope Technicolor
Feed the greatest science fiction event of all time!

Oakland University Posts Fall Courses

The Division of Continuing Education of Oakland University announced yesterday that registrations are being accepted for 80 courses to be offered this fall.

Five courses have been added to the adult study in the non-credit program. These are Inside Europe Today, A Study of Russia, Computer Programming of Engineering Problems, Servomechanisms and Photography as a Creative Art.

* * *

All classes begin the week of Sept. 30.

Continuing education courses at OU are programed for a fall and spring semester this year instead of for three terms as in the past.

The complete schedule of the courses is as follows:

BUSINESS

Computers
Computer Programming for Engineering Problems
Douglas T. Lewis: Tuesdays, 7:30-9:30 p.m., Starts Oct. 1, 15 wks. $50
Introduction to Data Processing
George Ondo: Wednesdays, 7:30-9:30 p.m., Starts Oct. 2, 15 wks. $50

Management and Personnel
Introduction to Management (Supervision)
Alex Capasla, M.B.A.: Mondays, 7:30-9:30 p.m., Starts Sept. 30, 15 wks. $40
Engineering Administration
Clark W. Cooley, M.A.: Wednesdays, 7:30-9:30 p.m., Starts Oct. 2, 15 wks. $50
Human Engineering in Organization Management (Problem Solving in Personnel Management)
James F. Weldig, M.A.; Wednesdays, 7:30-9:30 p.m., Starts Oct. 2, 10 wks. $50
Group Behavior: Understanding and action for Improvement
Elliott H. Valentine, M.B.A.: Thursdays, 7:30-9:30 p.m., Starts Oct. 3, 12 wks. $50
Psychological Testing of Personnel in Industry
O. W. Osterlund: Mondays, 7:30-9:30 p.m. Starts Sept. 30, 10 wks. $25
Seminar in Small Business Management
Carl J. Farach and Staff: Wednesdays, 7:30-9:30 p.m., Starts Oct. 2, 10 wks. $50
Marketing and Selling
Selling Processes and Practice
Ernest L. Nathan, M.A.: Mondays, 7:30-9:30 p.m., Starts Sept. 30, 10 wks. $35
Industrial Marketing
Donald Young, Milton Shapiro, M.A.: Thursdays, 7:30-9:30 p.m., Starts Oct. 3, 10 wks. $35
Business and Financial
Business Administration for Secretaries
Carol Stenek, M.A.: Tuesdays, 7:30-9:30 p.m., Starts Oct. 1, 10 wks. $30
Business Law
Arthur R. Cox, J.D.: Tuesdays, 7:30-9:30 p.m., Starts Oct. 1, 10 wks. $30
Business Writing
Robert M. Boltwood, M.A.: Wednesdays, 7:30-9:30 p.m., Starts Oct. 2, 10 wks. $30
Comprehensive Estate Planning
Jerome E. Mulligan, LL.B.: Mondays, 7:30-9:30 p.m., Starts Sept. 30, 10 wks. $35
Data Processing—See Computers
Introduction to Investment Principles
Alexander Rikert: Tuesdays, 7:30-9:30 p.m., Starts Oct. 1, 10 wks. $30
Operating Budgets for Business
William C. Otter, B.S.-C.P.A.: Thursdays, 7:30-9:30 p.m., Starts Oct. 3, 10 wks. $30
Seminar in Small Business Management —See Management
Accounting
Accounting: A Management Approach
Ernest Jones, M.B.A.-C.P.A.: Wednesdays, 7:30-9:30 p.m., Starts Oct. 2, 15 wks. $40
Accounting for Small Business I
Lucille Ramsey, M.B.A.-C.P.A.: Mondays, 7:30-9:30 p.m., Starts Sept. 30, 15 wks. $40
Accounting for Small Business III
Lucille Ramsey, M.B.A.-C.P.A.: Tuesdays, 7:30-9:30 p.m., Starts Oct. 1, 10 wks. $30
Technical Communication
Robert M. Boltwood, M.A.: Thursdays, 7:30-9:30 p.m., Starts Oct. 3, 10 wks. $35
Industrial and Product Design Workshop
Charles E. Balogh, M.A.: Tuesdays, 7:10 p.m., Starts Oct. 1, 10 wks. $35
Fundamentals of Life and Health Insurance
George I. Jansen, C.L.U.: Thursdays, 6-8 p.m., Starts Sept. 19, 16 wks. $27

SCIENCE AND MATHEMATICS
Introduction to Astronomy
Ruth Hedeman, M.A.: Mondays, 7:30-9:30 p.m. Starts Sept. 30, 10 wks. $25
Courses for Engineers, scientists, mathematicians
Computer Programming for Engineering Problems —See Computers
Corrosion of Metals
Peter Vernia, M.A.: Tuesdays, 7:30-9:30 p.m., Starts Oct. 1, 10 wks. $25
Engineering Administration — See Business and Professional Development
Management
Servomechanisms (Theory and Analysis)
Andrew A. Seleno, M.S.E.E.: Wednesdays, 7:30-9:30 p.m., Starts Oct. 2, 15 wks. $40
Technical Communication See Business and Professional Development
Advanced Topics in Calculus
Allan H. Albert, M.S.: Wednesdays, 7:30-9:30 p.m., Starts Oct. 2, 15 wks. $40
Differential and Integral Calculus Refresher
Huber W. Stephens, M.A.: Wednesdays, 7:30-9:30 p.m., Starts Oct. 2, 15 wks. $35
Mathematics Refresher I
Huber W. Stephens, M.A.: Mondays, 7:30-9:30 p.m., Starts Sept. 30, 15 wks. $40
Courses for those without college training in engineering, science and mathematics
Basic Electronic Engineering I
Robert Allured, M.S.E.E.: Tuesdays, 7:10 p.m., Starts Oct. 1, 15 wks. $50
Leonard Chisholm: Thursdays, 7:30-9:30 p.m., Starts Oct. 3, 15 wks. $40
Introduction to College Physics I
Kenneth A. Meade, D.Sc.: Thursdays, 7:30-9:30 p.m., Starts Oct. 3, 15 wks. $40
Introduction to College Mathematics
Phyllis B. Chisholm, B.S.E.E.: Mondays, 7:30-9:30 p.m., Starts Oct. 14, 6 wks. $20

APPLIED AND SPECIAL SKILLS
Effective Speaking and Leadership
William J. Hanford, M.A.: Tuesdays, 7:10 p.m., Starts Oct. 1, 10 wks. $35
Efficient Reading
Staff: (Evening Section): Tuesdays, 7:30-9:30 p.m., Starts Oct. 1, 12 wks. $35
(Daytime Section) Tuesdays, 1:30-3:30 p.m., Starts Oct. 1, 12 wks. $30
Study Skills Workshop
Harold J. Abrams and Staff; Saturdays, 8 a.m.-12:30 p.m., Starts Oct. 5, 15 wks. $60
Practical Parliamentary Procedure
James McMonagle, M.A.: Thursdays, 7:30-9:30 p.m., Starts Oct. 3, 6 wks. $15

LIBERAL ARTS
Contemporary American Theatre
Ruth Mairy Scribner, M.A.: Tuesdays, 7:30-9:30 p.m. Starts Oct. 1, 10 wks. $25.
An Approach to Existentialism Through Drama
James Haden, Ph.D.: Thursdays, 7:30-9:30 p.m., Starts Oct. 3, 10 wks. $25.
Inside Europe Today
Melvin Cherno, Ph.D.: Mondays, 7:30-9:30 p.m. Starts Sept. 30, 10 wks. $25.
A Study of Russia: Before the Revolution
Robert Howes, Ph.D.: Wednesday, 7:30-9:30 p.m. Starts Oct. 2, 10 wks. $25.
History and Appreciation of Art
Alfred Lessing, Ph.D.: Wednesdays, 7:30-9:30 p.m. Starts Oct. 2, 10 wks. $25.
Contemporary Composers with a Composer
David DiChiera, Ph.D.; Thursday, 7:30-9:30 p.m. Starts Jan. 16, 7 wks. $25.
Parent Observation of the Three-Year-Old Child
Helena Guernsey, M.S.E., Gloria Link; Wednesdays, Starts Sept. 25, 12 wks. $25.
Psychological Aspects of Living
Ralph S. Green, M.D. and Staff; Thursdays, 7-10 p.m. Starts Oct. 3, 10 wks. $35.

FINE AND CREATIVE ARTS
Acting
The Art of Acting
Bettie Toll: Fridays, 10 a.m.-12 noon, Starts Oct. 4, 10 wks. $25
or Saturdays, 10 a.m.-12 noon; Starts Oct. 5, 10 wks. 125
Art
Basic Drawing
Lloyd Rachel, M.A.; Mondays, 7:10 p.m., Starts Sept. 30, 10 wks. $25
Casein Painting
Sonia Chaim Schwartz, B.F.A.; Saturdays, 9 a.m.-12 noon, Starts Oct. 5, 10 wks. $25
Design in Three Dimension—An Introduction to Sculpture
Mary J. Hetenyi, B.F.A.; Wednesdays, 7-10 p.m., Starts Oct. 2, 10 wks. $25
Studio in Oil Painting
John Beauman, M.F.A.; Thursdays, 7-10 p.m., Starts Oct. 3, 10 wks. $25
Interior Design
Design in Interiors: Residential and Commercial
Bengt L. Swenson, A.I.D.; Tuesdays, 7:30-9:30 p.m., Starts Oct. 1, 10 wks. $25
Music and Dance
Choral Conducting and Literature
Walter Collins, Ph.D.; Mondays, 7:30-9:30 p.m. Starts Sept. 30, 10 wks. $20
Oakland Chorus
Walter Collins, Ph.D.; Tuesdays and Thursdays, 12 noon-1 p.m., Starts Sept. 10, 15 wks. $7.50
Piano Class for Beginners
Robert Fuchs, M.M.; Tuesdays, 7:30-9:30 p.m., Starts Oct. 1, 10 wks. $35
Modern Dance
Elizabeth Appleton: Saturdays, 10 a.m.-12 noon, Starts Oct. 5, 10 wks. $25
Photography as a Creative Art
Tony Spina: Thursdays, 7:30-9:30 p.m., Starts Oct. 10, 10 wks. $35
Writing
Workshop in Fiction Writing
Priscilla Jackson; Thursdays, 1-3 p.m., Starts Oct. 3, 10 wks. $25

LANGUAGES
French
(1st Term)
Edagard E. DuBruck, Ph.D.; Tuesdays, 7:30-9:30 p.m., Starts Oct. 1, 10 wks. $25
(1st Term—Daytime)
Renee Rothschild; Mondays, 1-3 p.m., Starts Sept. 30, 10 wks. $25
(2nd Term)
Renee Rothschild; Tuesdays, 7:30-9:30 p.m., Starts Oct. 1, 10 wks. $25
Conversational French
Renee Rothschild; Wednesdays, 7:30-9:30 p.m., Starts Oct. 2, 10 wks. $25
French for Parent and Child
Renee Rothschild; Mondays, 4-5:30 p.m., Starts Sept. 30, 10 wks. $25
Reading French
Norman Shapiro, Ph.D.; Tuesdays, 7:30-9:30 p.m., Starts Oct. 1, 10 wks. $25
German
(1st Term)
Robert Simmons, Ph.D.; Mondays, 7:30-9:30 p.m., Starts Sept. 30, 10 wks. $25
(2nd Term)
Howard W. Clarke, Ph.D.; Mondays, 7:30-9:30 p.m., Starts Sept. 30, 10 wks. $25
Russian
(1st Term)
Helen Kovach, Ph.D.; Tuesdays, 7:30-9:30 p.m., Starts Oct. 1, 10 wks. $25
Advanced Russian
Helen Kovach, Ph.D.; Thursdays, 7:30-9:30 p.m., Starts Oct. 3, 10 wks. $25
Spanish
(1st Term)
Nancy Daines, M.A.; Mondays, 7:30-9:30 p.m., Starts Sept. 30, 10 wks. $25
(2nd Term)
Nancy Daines, M.A.; Mondays, 7:30-9:30 p.m., Starts Sept. 30, 10 wks. $25
Conversational Spanish
Carmen Urla; Tuesdays, 7:30-9:30 p.m., Starts Oct. 1, 10 wks. $25
Spanish for Parent and Child
Nancy Daines, M.A.; Saturdays, 10-11:30 a.m., Starts Oct. 5, 10 wks. $25

REAL ESTATE
Real Estate Law
Arthur R. Cox, J.D.; Thursdays, 7:30-9:30 p.m., Starts Oct. 3, 15 wks. $40
Real Estate Appraisal II
Roger Rockwood; Tuesdays, 7:30-9:30 p.m., Starts Oct. 1, 15 wks. $40
Real Estate Finance
James Jackson; Mondays, 7:30-9:30 p.m., Starts Sept. 30, 15 wks. $40

PUBLIC ADMINISTRATION
Supervision: Methods in Municipal Administration
Alex Capasla, M.B.A.; Tuesdays, 7:30-9:30 p.m., Starts Oct. 1, 10 wks. $35
Design and Management of Park and Recreational Areas
Frank Vavdil, Tuesdays, 7:30-9:30 p.m., Starts Oct. 1, 10 wks. $35

U.S., Pakistan Work for Ties

Chinese Trade Strains Relations With West

RAWALPINDI, Pakistan (AP) — With a message of friendship for Pakistan, Undersecretary of State George Ball arrived today for talks dealing with strained U.S.-Pakistani relations.

* * *

As Ball scheduled a meeting with President Mohammed Ayub Khan, Pakistani officials met with a Chinese Communist delegation to complete a barter trade agreement.

One reason President Kennedy sent Ball to Pakistan was Pakistan's swing toward closer relations with Red China. Ayub Khan was angered by the big arms aid the United States granted India — his old enemy — after Red China attacked on the Indian frontier fast fall.

Commerce ministry officials told newsmen the barter trade agreement with Communist China is to be signed in Rawalpindi within the next few days.

READY TO SIGN

Liu Sau, Communist Chinese commercial counsellor, told the newsmen: "A major part of the discussions already has been completed in Rawalpindi and the agreement should be signed any day."

The barter pact will exchange Pakistani raw jute for Chinese coal and cement.

On arrival, Ball said in a written statement: "Our two countries are in cooperation . . . the government and people of the United States have a deep interest in the independence and vitality of Pakistan."

Ball will have three days of talks with Ayub Khan, foreign minister Z. A. Bhutto and Pakistani military leaders.

Informed sources said Ball will sound out Pakistan on how far it intends to proceed with friendship for Peking. The two signed an air transport agreement last week.

Pakistan is a member of two anti-Communist alliances CENTO and SEATO.

Music Comedy Manager Dies in Hotel Room

CHICAGO (UPI) — Manuel Davis, 54, of Allentonwn, Pa., manager of the road company of the musical comedy "Stop the World, I Want to Get Off," was found dead here yesterday.

Officials at Davis' hotel (Palmer House) said Davis called the switchboard and asked for medical aid.

When a physician arrived at his room a few minutes later, Davis was dead of an apparent heart attack. The musical comedy opened here last night.

Earthquake Strikes 56 India Villages

NEW DELHI, India (AP)—Reports reaching New Delhi said an earthquake struck 56 villages in a 50-square-mile area of the Kashmir Valley Monday, killing about 100 persons and injuring another 500.

Seventy-three bodies were found in the debris Monday night and the search continued, reports said.

* * *

Hardest hit was Gumbarg, 15 miles southwest of Srinagar, the capital of Kashmir. The quake destroyed all homes and killed more than 25 persons in the village.

Most inhabitants of the stricken area were working in the fields when the quake hit.

Refrigerator cars are used in modities that might be damaged winter months to transport com- by freezing.

WALACE DRIVE-IN THEATRE
MAPLE ROAD at WALLED LAKE
MA 4-3135
FIRST RUN
You have never seen anything in the world like
WOMEN OF THE WORLD
Technicolor
FERNANDEL · MARCHELLI · VADIM
BLOOD AND ROSES
Technicolor

ENROLL TODAY!
Day or Evening Classes
Register while there are still openings. Phone FE 4-2352 or call for appointment. 11½ S. Saginaw, Eagle Theater Bldg., Pontiac, Michigan.
PARAMOUNT BEAUTY SCHOOL

NONNO'S PIZZA
Now at New Location!
EM 3-7322
WE DELIVER IN
• Union Lake • Walled Lake • W. Bloomfield
• Commerce • White Lake • Waterford
OPEN 6 Days 4 P.M.-12 Fri. and Sat. Till 2 A.M. CLOSED MONDAY
7196 Cooley Lk. Rd. Union Lake

FOR ENTERTAINMENT PLUS MORE FOR YOUR "DOLLAR" LET'S GO TO THE
BLUE SKY DRIVE-IN THEATRE
332-3200
James Stewart · Maureen O'Hara
Mr. HOBBS Takes a Vacation
Cinemascope Color by DE LUXE
TUESDAY ONLY!
JACKIE GLEASON AS GIGOT
1000 Laughs
*Pronounced GEE-GO
WEDNESDAY • ACTION — DRAMA — ADVENTURERS
TARZAN'S MOST FABULOUS FEATS!
CINEMASCOPE METROCOLOR
M-G-M presents TARZAN'S THREE CHALLENGES
JOCK MAHONEY as Tarzan
WOODY STRODE
ALL NEW!

THE WEST BLAZES WHEN LAND-ROBBERS INVADE WYOMING!
M-G-M presents
ROBERT TAYLOR in "CATTLE KING"
IN EASTMAN COLOR

COMMERCE
DRIVE-IN THEATRE
HAGGERTY and UNION LK. RD.
EM 3-0661
Show Starts at 7:30
Paramount Pictures Presents
JOHN WAYNE in JOHN FORD production
DONOVAN'S REEF
Technicolor
A PARAMOUNT RELEASE
Jerry Lewis
"It's ONLY MONEY"
A PARAMOUNT RELEASE

RHIMES DELICATESSEN
AT NYE DAIRY
Featuring Our Famous Kosher Corned Beef
SPECIAL LUNCHEON EVERYDAY
Breakfast — Dinner
Complete Carry-Out Service
585 Oakland Free Parking FE 5-4061

CHILDREN * Under * 12 * Free!
FIRST RUN!
Miracle Mile DRIVE-IN THEATRE
FE 2-1000
FREE EXCITING CIRCUS TRAIN RIDES!
TELEGRAPH RD. AT SQUARE LAKE RD. 1 MILE WEST WOODWARD AVE.
NOW PLAYING AT MIRACLE MILE
"TOTALLY FRANK" Title Song
JACK LEMMON · SHIRLEY MacLAINE
BILLY WILDER'S
IRMA LA DOUCE
SAUCY IRMA IS JUST JACK'S DISH!!
LUSCIOUS LOVELYS IN ORBIT OVER
Bob Hope AS HERE COME THE GIRLS
MAIN FEATURE SHOWN FIRST AND LAST

FIRST RUN!
Pontiac DRIVE-IN
FE 5-4500
FREE EXCITING CIRCUS TRAIN RIDES!
DIXIE HIGHWAY (U.S. 10) 1 BLOCK NORTH TELEGRAPH RD.
NOW PLAYING AT PONTIAC
you will never forget it!
STEVE McQUEEN
JAMES GARNER
put a risk in front of them... and they'll take it..
THE GREAT ESCAPE
AND
WHERE "PEYTON PLACE" RETURN TO PEYTON PLACE LEFT OFF!
MAIN FEATURE SHOWN FIRST AND LAST

THE INTERNATIONALLY ACCLAIMED HIT!
FIRST RUN!
Waterford DRIVE-IN
674-1800
3520 AIRPORT
FREE EXCITING CIRCUS TRAIN RIDES!
WILLIAMS LAKE RD. AT AIRPORT RD.
NOW PLAYING AT WATERFORD
Selected "BEST PICTURE OF THE YEAR!" by the National Board of Review
DARRYL F. ZANUCK'S THE LONGEST DAY
WITH 42 INTERNATIONAL STARS!
saved the lives of 67 men
and "FIRE AWAY" SWEEPSTAKE THRILLS!!
MAIN FEATURE SHOWN FIRST AND LAST

HURON
NOW! at 7:00 & 9:00
Frank Sinatra in COME BLOW YOUR HORN
TECHNICOLOR "it is!"
Starts FRIDAY
DORIS DAY · JAMES GARNER
A ROSS HUNTER-ARWIN production
The Thrill Of It All!
In Eastman COLOR

Nuggets of golden goodness
BUTTER PECAN sundae by Dairy Queen
You'll strike it rich when you dig into this mountain of luscious Dairy Queen topped with crunchy butter pecan. Only Dairy Queen has that wonderful country-fresh flavor!
Come in for a treat TODAY!
©1960 Dairy Queen National Development Co.
PONTIAC AREA DAIRY QUEEN'S

Starting WEDNESDAY, SEPT. 4th
Hayley's in a whirl!
Walt Disney presents Summer Magic
Starring HAYLEY MILLS · BURL IVES · DOROTHY McGUIRE · DEBORAH WALLEY
DOORS OPEN
Week Days 6:45
Saturday 12:45
Sunday 1:45
. . . entertainment at its best
TECHNICOLOR
NEW HILLS THEATRE
ROCHESTER OL 1-8311

MAKE YOUR HOME IMPROVEMENTS NOW!
RECREATION ROOMS - ATTICS
DORMERS-EXTENSIONS-KITCHENS-CONVERSIONS
HUGE WINTER SALE STARTS NOW!
SAVE SAVE SAVE SAVE SAVE SAVE
YOUR DOLLAR GOES FURTHER HERE!
YOU SAVE HUNDREDS IF YOU ORDER NOW FOR IMMEDIATE CONSTRUCTION
NO MONEY DOWN - NO PAYMENTS 'TIL FALL
TAKE UP TO 7 YEARS TO PAY!
SAVE UP TO 25% WINTER PRICES NOW IN EFFECT
SPECIAL! ATTIC ROOM COMPLETE AS LOW AS $3.95 A Week
BIG BEAR CONST. CO.
739 N. PERRY
Call Now for a Free Estimate
24-Hour Phone Service
FE 3-7833

Pontiac's Popular Theater
Week Days: Open-Continuous 11 A.M. to 12 P.M.
Phone FE 8-8331 Air Conditioned
NOW!
SPENCER TRACY
EAGLE
THE OLD MAN AND THE SEA
and
the boy and the Laughing Dog
MAN AGAINST MONSTERS OF THE RAGING SEA... as all Hell and Heaven and Hemingway break loose!
WALTER BRENNAN · PHIL HARRIS · BRANDON deWILDE · SIDNEY POITIER
A WARNER BROS. PICTURE
FRIDAY - After School 3:30 P.M. to 7:30 P.M.
TEENAGERS UP TO 20 YEARS OLD 25¢ with this COUPON

Ex-Iran Chief Expires at 67

GENEVA (AP) — Gen. Fazollah Zahedi, former premier of Iran, died in Geneva last night. He was 67.

★ ★ ★

Zahedi led military forces that swept Premier Mohammed Mossadegh from power in 1953 after Mossadegh had seized foreign oil properties and brought Iran to the edge of financial chaos.

★ ★ ★

Zahedi took over the premiership and pressed a relentless campaign against Communists and other dissidents in Iran until 1955, when he resigned the premiership because of poor health.

Marriage Licenses

Karl J. Knauf, Imlay City and Joan B. Wiggins, Drayton Plains
James E. Johnson, 3288 Hartford and Wilma J. Harkey, Drayton Plains
Robert B. Thompson, Ann Arbor and Barbara J. Craig, Lathrup Village
William J. Fawcett, 97 Willis and Margaret A. Goodstein, 76 Willard
Frederick W. Fowler, Utica and Kathleen MacDougall, Rochester
Phillip A. Trudell, Detroit and Mary Lapes J. Pyle, El Lobero
Frederick J. Molnar, Dearborn and Sara Lu Pullit, 58 N. Sanford
Ward A. Brown II, Bloomfield Hills and Kathleen Twetmyth, Detroit
Elvin Noble, Madison Heights and Keith O. Anderson, Hazel Park
Robert E. Nichols, Belleville and Nancy J. Smeltzer, Union Lake
Clifford A. Resnick, Troy and Royce A. Blackburn, Troy
Lawrence R. Senko, Berkley and Anita F. Smith, Birmingham
Richard A. Gross, Southfield and Marsha A. Cope, Southfield
John H. Newton, Madison Heights and Lorraine Roberts, Madison Heights
Kenneth E. Forman, Royal Oak and Shirley J. Rolph, Birmingham
George A. Pennell, Southfield and Judith L. Heathfield, Union Lake
Robert A. Cotterman, Bloomfield Hills and Marilyn J. Openhoff, 72 Dwight
Robert H. Moore, Royal Oak and Mary E. Edwards, Madison Heights
Bernard G. Larsen, Lake Orion and Shirley Bland, 60 Baldon
Isaac R. Robinson, 168 Mason and Ruth A. Newman, 3992 Voorheis
Willis F. Brown, Troy and Angelina Wilson, Madison Heights
William O. Middleton, Drayton Plains and Judith L. Williams, Ortonville

Deficit Noted in U.S. Funds From Tourism

ROME (AP)— U. S. Secretary of Commerce Luther H. Hodges told the U.N. conference on tourism yesterday that the United States had a $1.4-billion deficit in world tourist spending last year.

He invited more foreigners to visit the United States, but he pledged that there would be no restrictions on tourist travel by Americans abroad.

Hodges told the 119-nation conference that tourism is "the largest single item in international trade, amounting to about $7.5 billion annually."

"In 1962, U. S. residents spent $2.5 billion — about 9 per cent more than in 1961 — in foreign countries or paid to their transocean carriers.

"Balanced against these expenditures were our receipts from foreign visitors of slightly over $1 billion.

"That means we had a deficit of about 1.4 billion in our travel accounts in 1962.

He said the number of U. S. residents traveling abroad last year reached 1,767,000 — a 12 per cent increase over 1961. Europe and the Mediterranean area were the destination of 931,000 of these, he said.

K Heads Home After Tito Talks

BELGRADE, Yugoslavia (AP) —Soviet Premier Khrushchev left for home today after a two-week vacation that appeared to have sealed his reconciliation with President Tito.

Khrushchev and Tito had a warm leave taking at Belgrade's airport.

★ ★ ★

In brief statements, they agreed their two weeks of talks had cleared the way for closer Soviet-Yugoslav ties.

Tito emphasized his view that Soviet and Yugoslav Communists should not harp on political differences.

★ ★ ★

Khrushchev said his talks with Tito had resulted in complete understanding but said further Soviet-Yugoslav talks would be desirable.

★ ★ ★

Crowds lined Belgrade's streets to cheer Khrushchev and Tito as their motorcade drove to the airport.

The Communist Chinese again snubbed Khrushchev by sending only a minor embassy official to the departure ceremony.

Jacoby on Bridge

By OSWALD JACOBY

Here is a hand for which I am indebted to Marshall Miles. The moral seems to be: If you must overbid, play well.

East's six-heart bid was designed to upset North-South's orderly flow of bidding and it succeeded admirably. North went hog wild and jumped to seven spades.

JACOBY

When it got back to East he decided to double. This double told his partner not to lead a heart, but West opened the king of hearts anyway.

Declarer won with the ace and was duly thankful for small favors. Still he had work to do. He needed to set up three clubs in dummy for diamond discards. If clubs were to break 3-3 or if the king of clubs would drop singleton or doubleton he could set the suit easily.

Suppose an opponent held four clubs to the king? He could still make the hand if he could guess where the king of clubs was.

South decided it was a sure thing. West knew that his partner was asking for a club or diamond lead but had opened a heart. West had to have a reason and this appeared to be that he held both minor suit kings and was afraid to open the wrong one.

Therefore South took a first round club finesse against West. It was well that he did. Otherwise the grand slam would not have been made.

NORTH	3
♠K 10 9 7 6	
♥5	
♦5	
♣A Q J 10 4 3	
WEST	**EAST**
♠4	♠3
♥K Q 9 7 6 3	♥J 10 8
♦K 2	♦A 10 9 8 7 6 4
♣K 9 5 2	♣8 6
SOUTH (D)	
♠A Q J 8 5 2	
♥A 4 2	
♦Q J 3	
♣7	

North and South vulnerable

South	West	North	East
1♠	2♥	4 N.T.	6♥
7♠	Pass	Pass	Double
Pass	Pass		

Opening lead—♥K.

♥♠ CARD Sense ♦♣

Q—The bidding has been:

East	South	West	North
1♦	Double	1 N.T.	Pass
Pass	?		

You, South, hold:
♠A Q 8 7 ♥A K 6 5 ♦5 ♣10 8 6 2
What do you do?

A—Pass. You may be monkeying with a buss saw if you bid again.

TODAY'S QUESTION

Instead of bidding one no-trump West bids two diamonds over your double. North and East pass. What do you do?

Answer Tomorrow

Astrological Forecast

By SIDNEY OMARR
For Wednesday

"The wise man controls his destiny ... Astrology points the way."

ARIES (Mar. 21 to Apr. 19): What you discover may create surprises. Your display of EVEN DISPOSITION. Loyalty, "best bet"! It to remain calm. Act with good sense and ability ride on YOUR SIDE.

TAURUS (Apr. 20 to May 20): You can have plenty of fun tonight if you decide to RELAX. Be with persons sympathetic to your efforts. Avoid those who want to "debate." Important, too, that you have quiet moment alone.

GEMINI (May 21 to June 21): If you leave task half-finished, your conscience will give you no peace. Be thorough today. Keep promises. Handle responsibility in mature maner. Chance for advancement due.

CANCER (June 22 to July 21): Stress creative approach. Means put a little of yourself into everything you do today. Don't be afraid of originality . . . or change, travel, dealing with members of opposite sex.

LEO (July 22 to Aug. 21): Time now to put thoughts into action. Not so good for additional delays. Get advertising program under way. Make contacts. Write, read, take notes, plan future projects.

VIRGO (Aug. 22 to Sept. 22): Best course today is DIPLOMATIC one. Means don't take sides, especially in domestic quarrel. Remain aloof from petty motives. Listen to "inner voice." Do your best . . . then relax.

LIBRA (Sept. 23 to Oct. 23): Be versatile. Don't depend on any one individual or method. Experiment. Take time to find the best way. Express confidence, humor. Time is on your side. Don't rush!

SCORPIO (Oct. 23 to Nov. 21): Good day for making appointments, seeing those in position to aid you. Your personal magnetism draws confidence, attracts people. Make this active, productive day.

SAGITTARIUS (Nov. 22 to Dec. 21): Associate, close friend set good example. Obtain hints. Then apply your own knowledge, experience to current project. Today might provide key to future success. Be ready.

CAPRICORN (Dec. 22 to Jan. 20): Stress ambition. Fulfill hopes, wishes. Struggle to make loved ones happy. Means go "out of your way" to be considerate. Chance to heighten security due. Get facts, figures in order.

AQUARIUS (Jan. 21 to Feb. 19): Day for DECISIONS. Your ability to perceive true meanings is highlighted. Trust yourself! Read between the lines. Listen for "hidden meanings." Read CANCEL message for added facts.

PISCES (Feb. 20 to Mar. 20): Recent actions begin to bear fruit. You are in better bargaining position. Those in authority have greater appreciation of your worth. Know this and push plans through.

★ ★ ★

IF WEDNESDAY IS YOUR BIRTHDAY . . . you are practical, but possess creative ability. Would make fine agent, manager.

GENERAL TENDENCIES: International issues "up for debate." Cycle high for PISCES, ARIES, TAURUS. Special word to Libra: If willing to wait, you gain much.

(Copyright 1963, General Features Corp.)

OUR ANCESTORS

By Quincy

"Comanche scare white man better than Sioux!
Comanche got better make-up man!"

BOARDING HOUSE

OUT OUR WAY

BEN CASEY

THE BERRYS

By Carl Grubert

DRIFT MARLO

By Dr. I. M. Levitt, Tom Cooke and Phil Evans

ALLEY OOP

By V. T Hamlin

CAPTAIN EASY

By Leslie Turner

MORTY MEEKLE

By Dick Cavalli

NANCY

By Ernie Bushmiller

GRANDMA

By Charles Kuhn

DONALD DUCK

By Walt Disney

Bandits Strike 2 Gas Stations

Two Pontiac gas stations were held up yesterday morning by armed bandits wearing masks.

John Phillips, 22, an attendant at the Clark Oil Station, 420 S. Saginaw, told police he was robbed by two men who approached him on foot while he was sweeping the driveway.

About $31 was taken in the 4:35 a.m. robbery, according to police.

At 5:20 a.m., William Smith, 19, an attendant at Tulsa Gas, 701 S. Saginaw, said a man with a pistol surprised him as he was sitting in the station.

The man, wearing a woman's stocking over his head, ordered Smith to the men's room and told him to lay on the floor. The bandit escaped with $35.

The population of the United States multiplied rapidly after the Civil War, a gain of almost threefold between the years 1865 and 1910.

2 Detroiters Hurt in Area Boat Collision

A two-boat collision on White Lake in Highland Township Sunday injured a Detroit couple.

Treated and released from Pontiac General Hospital were Joseph Wargiela and his wife Anna. Both suffered leg injuries.

The driver of the other craft, John E. Suder, 54, of Livonia, was ticketed by the sheriff's water patrol for having no registration on his person.

Suder told police he had turned his head to check a water skier he was towing and did not see the other boat in time.

Toll Climbs to 1,122

EAST LANSING (AP) — Traffic accidents have claimed 1,122 lives in Michigan so far this year, provisional figures compiled by state police showed today. The toll on this date last year was 1,015.

(Advertisement)

Science Shrinks Piles New Way Without Surgery Stops Itch—Relieves Pain

New York, N. Y. (Special) — For the first time science has found a new healing substance with the astonishing ability to shrink hemorrhoids, stop itching, and relieve pain — without surgery.

In one hemorrhoid case after another, "very striking improvement" was reported and verified by a doctor's observations.

Pain was relieved promptly. And, while gently relieving pain, actual reduction or retraction (shrinking) took place.

And most amazing of all — this improvement was maintained in cases where a doctor's observations were continued over a period of many months!

In fact, results were so thorough that sufferers were able to make such astonishing statements as "Piles have ceased to be a problem!" And among these sufferers were a very wide variety of hemorrhoid conditions, some of 10 to 20 years' standing.

All this, without the use of narcotics, anesthetics or astringents of any kind. The secret is a new healing substance (Bio-Dyne®) — the discovery of a world-famous research institution. Already, Bio-Dyne® is in wide use for healing injured tissue on all parts of the body.

This new healing substance is offered in *suppository or ointment form* called *Preparation H®*. Ask for individually sealed convenient Preparation H Suppositories or Preparation H Ointment with special applicator. Preparation H is sold at all drug counters.

Rx

WHAT IS AN ORTHOPEDIC SURGEON?

He is a physician who specializes in the diagnosis, treatment and rehabilitation of the musculo skeletal system. This includes the bones, joints, ligaments, muscles, nerves and related structures of the human body.

Your family physician knows that an orthopedic surgeon takes a post-graduate course of at least 4 years after becoming an M.D. to gain added knowledge. If he suggests consulting one, follow his advice.

YOUR DOCTOR CAN PHONE US when you need a medicine. Pick up your prescription if shopping nearby, or we will deliver promptly without extra charge. A great many people entrust us with their prescriptions. May we compound yours?

PERRY PHARMACY

PRESCRIPTIONS — PROFESSIONALLY PERFECT PROPERLY PRICED

1251 BALDWIN NEAR COLUMBIA FE 3-7057

689 E. BLVD. AT PERRY FE 3-7152

HAVE A LOAN

That Looks into YOUR Future

WITH A HOME LOAN from our association, you can reborrow up to the original amount of your loan for future repairs, remodeling, or other improvements—without refinancing!

And, this practical open end clause is only one way we help make home financing more convenient for you. Stop in today for full details.

Capitol Savings & Loan Association

75 West Huron Established 1890

FE 4-0561

CUSTOMER PARKING IN REAR OF BUILDING

Member Federal Home Loan Bank System

Airport Plans on Tap Tonight

Commission Approval Sought for Project

The Pontiac Municipal Airport master plan, which has been two years in the making, will be up for official approval at tonight's City Commission meeting at 8.

Major portions of the plan call for extension of the existing 5,300-foot east-west runway to 6,200 feet and construction of a 5,000-foot north-south runway.

Purpose of the plan is to show the existing airport facility with future expansion and recommended development.

* * *

A total $9,068,800 development program proposed, pending state and federal approval. If accepted it would be completed in stages with the total cost being split three ways: $3,905,150 from local funds, $631,250 state funds and $4,552,400 from federal funds.

1963 BUDGET

Another major item on tonight's agenda is the public hearing and adoption of an amendment to the 1963 budget appropriation ordinance.

The amendment will specify the amount to be raised from city taxes this year and the 1963 tax rate. It is expected the rate will be about $16.10 per $1,000 of assessed property value.

Commissioners have indicated the total tax levy will be about $4,477,000, the same as was considered in June. Major changes, however, are expected in individual department allocations due to a deficit last year and the need for a surplus after Jan. 1.

* * *

In other business, commissioners are slated to hear a report from City Clerk Olga Barkeley recommending that voting precincts 3 and 38 be combined as one.

The precincts are in District 1. According to the clerk, there are too few registered voters in Precinct 38 to make it practical to staff it with election personnel as a separate district.

Also up for tentative approval will be two requests for dance permits in connection with class C liquor licensed establishments at 78 Baldwin and 568 Sanford.

The agenda is also crowded by hearings on proposed public improvement projects and several planning commission recommendations for rezoning properties.

Motorcycle Flips; Pair Seriously Hurt

A Detroit couple was seriously injured yesterday when their motorcycle went out of control on Auburn in Avon Township.

In Pontiac General Hospital in satisfactory condition are Toy McDowell Jr., 34, suffering a skull fracture, and his wife Hazel, 28, with a concussion and possible internal injuries.

Sheriff's deputies were unable to talk to McDowell because of his injuries but witnesses stated his motorcycle flipped when it hit the shoulder of the road.

McDowell was traveling west on Auburn at about 50 miles per hour when the accident occurred at 4:15 p.m. near Walsh, according to deputies.

Red Cross Blood Bank to Locate in Pontiac

An American Red Cross mobile blood bank unit will be at the Pontiac Elks Temple, 114 Orchard Lake, from 2 to 5 p.m. and 6 to 8 p.m. tomorrow.

Upon request the blood will be credited to the Carolyn Carr chapter of the Children's Leukemia Foundation of Michigan.

End of Season Clearance
Limited Time—Prices Slashed on Aluminum

AWNINGS and SIDING

1—Aluminum window awning FREE with order of 5 window awnings or more.

30% OFF WINDOW AWNINGS

Quality at LOW, LOW PRICES
Nothing Down — Small Monthly Payments
Call Mr. Mason for Free Estimate
FE 5-0571
FE 4-9943

CUSTOM AWNING
1661 S. TELEGRAPH — PONTIAC

Deaths in Pontiac, Neighboring Areas

MARY BURKMAN

Service for Mary Burkman, 75, formerly of 7 Prall, will be in Traverse City. Her body will be taken there from the William Sullivan & Son Funeral Home, Royal Oak.

A former teacher at McConnell School, Miss Burkman was a member of All Saints Episcopal Church. She died yesterday.

AUBREY L. CAYTON

Service for Aubrey L. Cayton, 16-year-old son of Mr. and Mrs. Emmett Cayton of 510 Ditmar will be at 1 p.m. Saturday in Macedonia Baptist Church with burial in Oak Hill Cemetery. His body is at the Frank Carruthers Funeral Home.

Aubrey died Sunday morning. He was a student at Jefferson Junior High School and a member of Macedonia Church.

Surviving are his parents; several sisters and brothers, Evone of Hartford, Conn., Mrs. Helen Standifer, Alberta, Tena, Ineda and Larry, all of Pontiac.

PAUL R. CREMER

Service for Paul R. Cremer, 30, of 656 Fourth, was last night at Donelson - Johns Funeral Home. Graveside service was to be today at 9:30 a.m. at Mt. Hope Cemetery.

Mr. Cremer, an employe of Pontiac Motor Division and a representative of Frushour & Strubble Realty Co., died unexpectedly Saturday.

Srurviving are his wife, Florence A.; his parents Mr. and Mrs. Clifford J. Cremer of Union Lake; grandparents, Mrs. Frank Cremer of Pontiac and Mrs. James Brennan of Bay City; one daughter, Deborah Ann, at home; three sons, Stephan M., Michael A., and James G., all at home; two brothers, Joesph L. of Lake Orion and Gary of Union Lake; and one sister.

WILLIAM C. FOX

Service for William C. Fox, 66, of 133 Elm, was yesterday afternoon at Memorial Baptist Church.

His body was taken from the D. E. Pursley Funeral Home yesterday to the Fidler & Wood Funeral Home in Farmersburg, Ind. for service at 10 a.m. Wednesday. Burial will be in West Lawn Cemetery, Farmersburg.

Mr. Fox died Friday following a two-year illness.

JOHN L. GIRLING

Service for John L. Girling, 65, of 52 McKinley, was to be today at 3 p.m. at the Huntoon Funeral Home. Burial was to follow in Oak Hill Cemetery.

Mr. Girling died Saturday.

Surviving are one daughter, Mrs. Mildred B. Nies of Harper Woods; one stepson, Nolan Heath of Oklahoma; two brothers, Thomas L. of Pontiac and William L. of Canada; and three grandchildren.

JOSEPH M. PORTER

Joseph M. Porter, 60, of 11 Victory, died yesterday. Funeral arrangements are pending at the Voorhees-Siple Funeral Home.

Mr. Porter, a retiree of National Twist & Drill, was a member of Christian & Missionary Alliance Church.

Surviving are his wife, Beatrice G.; one daughter, Mrs. Leslie Anderson of Imlay City; two sons, Richard M. of Waterford Township and Rev. Robert D. Porter of Defiance, Ohio; one brother; one sister; and six grandchildren.

MURIEL W. POST

Service for Muriel W. Post, 35, of 751 Blaine, was to be today at 1:30 p.m. at the Huntoon Funeral Home. Burial was to follow in Oakland Hills Memorial Gardens, Novi.

Mrs. Post, an employe of Fisher Body Division, died Saturday following a short illness.

Surviving are her parents, Mr. and Mrs. Walter Wice; one son, Walter, at home; three sisters, Mrs. Gertrude White and Mrs. Jane Hughes, both of Pontiac, and Mrs. Lina Cordell of Red Oak; three brothers, Owen and Robert Wice of Pontiac, and Reid Wice of the U.S. Air Force.

CRAIG L. TURNER

Service for Craig L. Turner, two-day-old son of Mr. and Mrs. Claudell Turner of 439 Howard McNeill, was to be today at 1 p.m. at the Frank Carruthers Funeral Home. Burial was to follow in Oak Hill Cemetery.

The infant died Friday.

Surviving are his parents; and one sister and two brothers, Karmenand, Kent and Claudell Turner Jr., all at home.

CHARLES J. TURSKA

Charles J. Turska, 59, of 2840 Grandview, Waterford Township, died. Arrangements are pending at Coats Funeral Home.

Mr. Turska was an employe of Pontiac Motor Division.

Surviving are one son, Carl J. Turska, of Marilin, Md.; four sisters, Mrs. Sigrid Gallagher and Mrs. Thomas Uren, both of Detroit, Mrs. Fred Andrews of Pontiac and Mrs. Howard Danielson of Warren; one brother; and three grandchildren.

HOMER D. WOLCOTT

Service for Homer D. Wolcott, 88, of 22 Carter, will be 1:30 p.m. Thursday at the C. J. Godhardt Funeral Home. Burial will be in North Farmington Cemetery.

A Masonic memorial service will be held at 8 p.m. tomorrow.

Mr. Wolcott, retired owner of Twin Beach Market, died yesterday following a long illness. He was a member of the Farmington Lodge No. 151 F&AM.

Surviving is his wife, Carrie.

MRS. JOHN B. AUSTIN

HOLLY — Requiem Mass for Mrs. John B. (Margaret) Austin, 75, of 5234 E. Maple, will be 10 a.m. Thursday at St. Rita Catholic Church. Burial will follow in St. John Cemetery, Fenton.

Mrs. Austin died yesterday after a lengthy illness.

The Rosary will be recited 7:30 p.m. tomorrow at the Dryer Funeral Home.

Surviving are her husband and a daughter, Mrs. George Mix of Holly; three grandchildren and 10 great-grandchildren.

MRS. FRANK E. BEETLEY

DRYDEN TOWNSHIP — Service for Mrs. Frank E. (Vie Mary) Beetley, 80, of 4290 Caukins was to be 2 p.m. today at Muir Brothers Funeral Home, Almont, with burial follow in Metamora Cemetery.

Mrs. Bettley died Saturday after a brief illness.

She had been lunchroom manager of the Maybee School in Detroit for 25 years before retiring. She was a member of the Ogden Park, Ill. chapter of the Order of the Eastern Star.

Surviving are a son, Clyde M. of Dryden Township; a sister and a brother.

MRS. JOHN R. BUTLER

WALLED LAKE — Service for Mrs. John R. (Olivia) Butler, 75, of 903 E. Lake, was to be 1 p.m. today at Richardson-Bird Funeral Home, Walled Lake, with burial following in Evergreen Cemetery, Detroit.

Mrs. Butler died Friday after a one-year illness.

She was a member of the Order of the Eastern Star, Wayne Chapter No. 127.

Surviving besides her husband are a son, Lawrence of Flint, a brother, and two grandchildren.

LEE C. ROBERTSON

WEST BLOOMFIELD TOWNSHIP — Service for Lee C. Robertson, 68, of 4263 Forbush, was to be 3 p.m. today at Richardson-Bird Funeral Home, Walled Lake, with burial following in Commerce Cemetery.

Mr. Robertson died Saturday after a brief illness.

He was a plater at Burroughs Corp., Detroit.

Surviving are his wife, Lina I.; a daughter, Mrs. Justin Kinnamon of Detroit; three sons, Charles Robertson of Bay City, Sheldon Freeland of Detroit and Delbert Freeland of Berkley; a sister; five grandchildren; and two great-grandchildren.

MRS. AGATHA M. CUMMINGS

KEEGO HARBOR — Service for Mrs. Agatha M. Cummings, 75, of 2468 Pine Lake, will be 2 p.m. tomorrow at the C. J. Godhardt Funeral Home. Burial will follow in Pine Lake Cemetery.

Mrs. Cummings died Sunday after a three-week illness.

Surviving are three daughters, Mrs. Ida Mae Fox of Keego Harbor, Mrs. Kenneth J. Meredith of Pontiac and Mrs. Earl L. Gruber of Orchard Lake; four sons, Teddy R. of Belleville, Jay W. of Ferndale, Simeon E. of Grand Blanc and Rex of Pontiac; 20 grandchildren; and 26 great-grandchildren.

THOMAS E. DRISCOLL

ORION TOWNSHIP — Service for Thomas E. Driscoll, 14-year-old son of Mr. and Mrs. Francis Driscoll of 3660 Coleport, was to be this morning at St. Michael Catholic Church, Pontiac, with burial following in Mt. Hope Cemetery, Pontiac.

The youth died Friday after a lengthy illness.

Surviving besides his parents are a grandfather, Etienne Cote of Maine; two sisters, Kathleen and Ellen, and four brothers, Daniel, Michael, Richard and George, all at home.

MRS. DOMINIC FREZZA

TROY—Former resident Mrs. Dominic Frezza, 79, of Brooksville, Fla., died Sunday. Her body will be at the Price Funeral Home.

HARRISON E. GOOD

ROCHESTER — Service for Harrison E. Good, 73, of 1424 Courtland, will be 2 p.m. Thursday at the Pixley Funeral Home. Burial will follow in White Chapel Memorial Cemetery, Troy.

Mr. Good died yesterday after a long illness.

Surviving are his wife, Henrietta; three daughters, Mrs. Robert Swallow of Oxford, Mrs. Jack Mitzelfeld of Rochester and Mrs. Harry Greben of Mt. Clemens; a son, Leigh of Park Forest, Ill.; a brother; a sister, and nine grandchildren.

MRS. DONALD GREEN

AVON TOWNSHIP — Service for Mrs. Donald (Rosa) Green, 43, 1939 Alsdorf, will be 1:30 p.m. tomorrow at the Huntoon Funeral Home, Pontiac. Burial will follow in Ottawa Park Cemetery, Pontiac.

Mrs. Green died unexpectedly Sunday.

She was an employe at St. Joseph Mercy Hospital, Pontiac.

Surviving besides her husband are her parents, Mr. and Mrs. Percy Searle of Waterford Township; three sons, Donald of Detroit, Roy in the Navy, and William at home; two daughters, Mrs. Alice Hoffman of Pontiac and Vicki at home.

Also surviving are three brothers, William and Vincent Searle of Waterford Township, and Dan Searle of Grand Haven; two sisters, Mrs. Kaye Moreau of Waterford Township and Mrs. Stella Humphries of Colorado, and three grandchildren.

MRS. GIRARD PATTERSON

MILFORD — Service for Mrs. Girard (Elizabeth) Patterson, 74, of 224 N. Main, will be 9:30 a.m. tomorrow at St. Mary Catholic Church. Burial will follow in St. Mary Cemetery.

Mrs. Patterson died Saturday following a lengthy illness.

Rosary will be recited 6:30 tonight at the Richardson-Bird funeral home.

Surviving besides her husband are a daughter, Mrs. Patricia Schoss of Northville; two grandchildren; six great-grandchildren; and a brother.

Police Rule Suicide in Pontiac Hanging

The death of Paul R. Cremer, 29, of 656 Fourth, has been ruled a suicide by strangulation, according to Pontiac Police.

Cremer was found hanging in the basement of his home Saturday by his wife Florence. She said he had been despondent recently.

THE HIGH COST OF CARELESSNESS

4,030,369 burned-out acres last year!

And nine out of every ten forest fires are caused by careless people. Help stop this senseless waste of land, lives and money. Be careful with every fire and follow Smokey's ABC's. Always break matches in two. Be sure you drown all fires out. Crush all smokes dead out in an ash tray.

Please only YOU can PREVENT FOREST FIRES!

Published as a public service in cooperation with The Advertising Council and the Newspaper Advertising Executives Association.

THE PONTIAC PRESS

Saginaw Man Is Satisfactory

A Saginaw man, who suffered a fractured left shoulder blade yesterday in a four-car collision in Waterford Township, is in satisfactory condition at Pontiac General Hospital.

The 11:20 a.m. accident occurred at Dixie near Watkins Road when two westbound cars on Dixie touched bumpers, causing one to spin into the path of two eastbound autos.

Thomas Reinholm, 25, hospitalized, was a passenger in one of the eastbound cars driven by Charles Kuhn, 29, also of Saginaw. Kuhn was treated at the hospital and released.

James Austin, 24, of 304 Baldwin, and Darwin Butler, 40, of 2260 Greenlawn, drivers of the westbound cars, both were ticketed for reckless driving by Waterford Township police.

The other eastbound car was driven by Raymond Tyson, 17, of Utica, who was uninjured.

Our Bombs Protect You

TOKYO (AP)—The Soviet Union told Communist China today there was no need for it to try to manufacture an atom bomb because if attacked it could count on Soviet nuclear might under the friendship and mutual assistance treaty.

Timber resources on the public domain of the U.S. have an estimated current value of more than $100 million.

ATTENTION

ENGINEERS, HAMS SERVICEMEN, EXPERIMENTERS, CB'ERS, ETC.

GRAND OPENING

TUESDAY, SEPT. 3rd

HI-FI COMPONENTS: Speakers, Baffles, Tuners, Amplifiers, Etc.

ELECTRONIC SUPPLIES Picture and Receiving Tubes, Transformers, Lamps (Incl.) Fluorescent, Condensers - Resistors, Antennas, Towers and Hardware.

HARMON-KARDON — EICO — SAMS CRL — CLAROSTAT — GARRARD SHURE — UTAH — GE — ETC.

LAFAYETTE RADIO SUPPLY CORP.

Phone 549-4752

4230 N. Woodward, Royal Oak

5½ Blocks S. of 14 Mile Next to Gallagher Music

COST . . .

Price isn't an item to some . . . for many it is! Nowhere will you find charges more reasonable than ours. We have a wide range of funeral costs and extended payments if necessary.

Sparks Griffin Funeral Home

Outstanding in Pontiac for Service and Facilities

46 Williams St. FE 2-5841

WE HAVE IT!

NEW MONARCH PORTABLE BY REMINGTON

OUR PRICE ONLY $79.95

1 Year Guarantee

EASY TERMS

MITCHELL Typewriter and OFFICE EQUIPMENT CO.

STATIONERS • BUSINESS OUTFITTERS

123 North Saginaw St. Phone FE 2-4831

MONTGOMERY WARD

Shop-at-HoME

CUSTOM-TAILORED DRAPERIES

Choose from hundreds of beautiful fabrics in the latest designs. Wards draperies are skillfully tailored, expertly installed. Phone for an at-home fabric showing now!

call 682-4940

Markets, Business and Finance

MARKETS

The following are top prices covering sales of locally grown produce by growers and sold by them in wholesale package lots. Quotations are furnished by the Detroit Bureau of Markets as of noon Friday.

Produce

FRUITS

Apples Chenango, bu.	$4.50
Apples, Crab, bu.	2.75
Apples, Graham Spy, bu.	5.00
Apples, Greening, bu.	3.00
Apples, Melmoth, bu.	4.00
Apples, Wealthy, bu.	3.00
Apples, Wolfriver, bu.	3.00
Blueberries, crate	3.50
Canalouge, bu.	3.50
Grapes, Fredonia, pk. bsk.	1.50
Peaches, Elberta, bu.	4.00
Peaches, Fair Haven, bu.	3.50
Peaches, J. H. Hale, bu.	4.50
Peaches, Hale Haven, bu.	4.50
Peaches, Kal Haven, bu.	4.75
Peache, Rich Haven, bu.	5.00
Pears, Bartlett, bu.	3.00
Pears, Clapps Favorite, bu.	3.25
Plums, Burbank, ½ bu.	2.50
Plums, Damsons, bu.	2.50
Plums, Stanley, ½ bu.	2.75
Watermelon, bu.	2.25

VEGETABLES

Beans, green, round	$2.75
Beans, Ky. Wonder	3.25
Beans, Lima, bu.	4.50
Beans, Roman, bu.	2.75
Beans, wax	3.00
Beets, doz. bch.	1.00
Beets, topped	1.75
Broccoli, doz. bch.	2.00
Cabbage, curly, bch.	1.50
Cabbage, red, bu.	1.50
Cabbage, sprouts, bu.	.25
Cabbage, standard, bu.	2.00
Carrots, doz. bch.	.50
Carrots, cello pak, 2 doz.	2.00
Carrots, topped, bu.	2.25
Cauliflower, doz.	3.00
Celery, Pascal, stks.	1.25
Celery, Pascal, 2-5 doz. crates	3.00
Celery, white	3.00
Corn, sweet, doz. bag	1.50
Cucumbers, dill	.50
Cucumbers, pickle	5.00
Cucumbers, slicers	2.00
Dill	1.75
Eggplant, long type, bsk.	1.00
Eggplant, long type, bsk.	1.00
Kohlrabi	1.50
Leeks, bch.	2.00
Okra, pk. basket	2.50
Onions, dry, 50 lb.	4.00
Onions, green, bch.	1.00
Onions, Shallots, lb.	.60
Parsley, curly, bch.	.60
Parsley, root, bch.	1.00
Parsnips, cello pak, doz.	2.00
Peppers, Blackeye, bu.	1.25
Peppers, cayenne, pk.	1.25
Peppers, bell, bu.	1.00
Peppers, pimiento, bu.	2.00
Peppers, red, sweet, bu.	2.00
Peppers, sweet	1.75
Potatoes, 25 lb. bag	2.00
Potatoes, new, 50-lb. bag	3.00
Radishes, black	1.75
Radishes, red	1.00
Radishes, white	1.00
Squash, Acorn, bu.	1.50
Squash, Buttercup, bu.	1.75
Squash, Butternut, bu.	2.00
Squash, Hubbard	2.25
Squash, Italian, ½ bu.	1.00
Squash, Summer, ½ bu.	1.00
Tomatoes, bskt.	1.00
Tomatoes, bu.	2.50
Turnips	1.50
Turnips, topped, bu.	3.00

GREENS

Cabbage, bu.	$1.25
Collard, bu.	1.25
Kale, bu.	1.25
Mustard, bu.	1.25
Sorrel, bu.	1.25
Spinach, bu.	1.25
Swiss Chard, bu.	1.25
Turnips, bu.	1.25

LETTUCE AND SALAD GREENS

Celery cabbage	$1.75
Endive, bu.	.75
Endive, bleached	2.75
Escarole, bu.	1.25
Escarole, bleached	2.75
Lettuce, Bibb, bsk.	2.00
Lettuce, Boston, doz.	1.00
Lettuce, leaf, doz.	1.50
Lettuce, head, doz.	2.00
Lettuce, leaf, bu.	3.50
Romaine	1.75

Poultry and Eggs

DETROIT POULTRY

DETROIT (AP) — Prices paid per pound at Detroit for No. 1 quality live poultry:

Heavy type hens 17½-19; light type hens 9-10; roasters over 5 lbs 22½-24; broilers and fryers 3-4 lbs 23-25; 2 lbs 20-22.

Comment: Market steady. Receipts moderately heavy and adequate to the fair regular demand.

DETROIT EGGS

DETROIT (AP) — Egg prices paid per dozen at Detroit by first receivers (including U.S.):

Whites Grade A jumbo 45-48½; extra large 41-44½; large 41-44½; medium 32-34½; small 19-23½.

Browns Grade A extra large 41-42; large 40-41; medium 30-31; small 20-21½; checks 25-26½.

Comment: Market generally steadier. Supplies of large appear ample but sizes clearing readily. Supplies medium short of full needs.

CHICAGO BUTTER

CHICAGO (AP) — Chicago Mercantile Exchange—Butter steady; wholesale buying prices unchanged; 93 score AA 57¾; 92 A 57¾; 90 B 56¾; 89 C 55½; cars 90 B 57½; 89 C 56.

Eggs steadier; wholesale buying prices unchanged to 2 higher; 70 per cent or better grade A whites large 29½; mediums 34; standards 33; dirties 27; checks 26½.

CHICAGO POULTRY

CHICAGO, Sept. 3 (AP) — (USDA) — Live poultry: Wholesale buying prices unchanged to 1 higher; roasters 23-24; special fed White Rock fryers 19½-20; White Rock fryers 8.

Livestock

DETROIT LIVESTOCK

DETROIT, Sept. 3 (AP) — (USDA) — Cattle 1,800. Bulk early supply slaughter steers and heifers, choice grade prime dominating cows and liberal supply early trade on steers 1,100 pounds and down weak to mostly 25 lower a few other early sales of cows and choice heifers steady to weak; cows slaughter weak 50 lower; bulk loads high choice and high choice prime 1,050-1,102 lb steers 29.50; most choice steers 900-1,100 lb 28.50 to 29.25; mixed loads choice heifers 22.50-23.50; utility cows 14.50-15.50; a few canner cut up to 16.00; canner and cutter cows 11.50-14.50.

Hogs 800. Barrows and gilts 25 to 50 lower ones 20-220 lbs 17.35-17.50; numbers cons and two 190-220 lbs 17.25-17.35; two and threes 180-230 lbs 16.75-17.25; few one and two 240-260 lbs 16.00-16.75; twos and threes 400-600 lbs 12.25-13.75.

Vealers 900. Steady choice and prime 28-29; standard and good 23-28 cull and utility 13-22.

Sheep 600. Not enough to make a market.

CHICAGO LIVESTOCK

CHICAGO, Sept. 3 (AP) — (USDA) — Hogs 7,000; trading rather slow, butchers 25 to 35 lower; sows uneven steady to 25 lower; instances 50 off; shippers took 25 per cent of the supply, mostly 1-2 200-250 lb butchers 17.00-17.25; around top head at 17.25; few loads at 17.10; mixed 1-3 190-240 lb 16.75-17.00; last choice mar- ly 16.75-16.85; few loads 2-3 250-300 lbs 16.00-16.75; few 1-3 300-350 lbs 15.00-16.25; mixed 1-3 300-500 lb sows 13.00-15.25; few uniform 1-3 300 lbs 16.00 - 350-400 lbs 14.50-15.50; 400-600 lbs 13.75-14.75; 2-3 600 lbs 13.50-14.00; 500-650 lbs 13.00-13.75.

Cattle 18,000; calves none; trading on slaughter steers and heifers rather slow, best action on steers weighing under 1,100 lbs, compared to last Friday slaughter steers 1,250 lbs down 50 cents to 1 steers over 1,300 lbs 25 to mostly 50 lower; heifers 25 to 50 lower; few cows and bulls steady; high choice and prime 1,100-1,300 lb steers 29.50; mixed good including several loads 1,000-1,300 lbs at 29.25; few loads high choice and prime 1,000-1,100 lbs 29.00-29.50; choice 900-1,100 lbs 28.00-29.00; comparable grade 1,300 lbs 28.00-28.50; choice 1,300-1,450 lbs 27.00-28.00; choice 900-1,450 lbs mostly 26.00-27.00; good 24.00-27.00; standard and low good 20.00-22.50; several loads high choice and high choice with some mixed yearlings 900-1,050 lb heifers 26.00; bulk choice 900-1,100 lb 25.00-25.75; load lots mixed 900 lb and choice 22.75-23.00; most good 21.00-22.00; few utility and commercial cows 14.00-15.00; few 15.50; canners and cutters 11.00-13.50; utility and commercial bulls 17.00-19.50.

Sheep 400; fairly active, spring slaughter lambs 50 to 1.00 higher than Friday's early lower close; slaughter ewes steady; deck choice and prime 106 lb spring slaughter lambs 21.00; bulk good and choice 90-110 lb spring slaughter lambs and good 15.00-18.50; cull and utility 12.00-15.00; choice slaughter ewes 90-110 lb shorn spring slaughter lambs with No. 1 pelts 20.50; cull to good shorn slaughter ewes 4.00-6.00.

Low-Priced Stocks Active

Ticker Tape Lags in Mart Surge

NEW YORK (AP)—The stock market launched its post-Labor-Day career with a vigorous advance.

Volume in the morning was more than 2½ million shares as the ticker tape lagged.

Buying spread throughout blue chips and more volatile issues. Trading fancy was attracted to a variety of lower-priced stocks which were bought actively.

★ ★ ★

Wall Street reflected optimism based on some optimistic business reports. These included a report by the National Association of Purchasing Agents that new orders in August continued at high levels and the government report that factory orders rose in July after two months of decline.

The boost in the Federal minimum wage was said to have inflationary implications, normally a market stimulus.

GAINING ISSUES

Steels, motors, utilities, airlines, and chemicals were among the gainers.

The Associated Press average of 60 stocks at noon was up .8 to 280.4 with industrials up 1.2, rails up .1 and utilities up .5.

★ ★ ★

Chrysler, up more than a point, again was oustanding among the major automakers. American Motors and Studebaker, the lowest priced issues in this category, were heavily traded fractional gainers. General Motors rose nearly a point. Ford dropped a fraction.

★ ★ ★

Prices advanced in active trading on the American Stock Exchange. Gains of around 2 points Corporate bonds were mixed. U.S. Government bonds were unchanged to slightly lower.

American Stock Exch.

Figures after decimal points are eighths

NEW YORK, Sept. 3 (AP)—American Stock Exchange prices:

Cal El Pw	30.4	Kaiser Indus	7.2
Cuba Rlec	4½	Mead Johns	23½
Creole Pet	43.8	Mid-W Ab	13.5
Fly Tiger	11.1	Musk P Ring	8.5
Ford Can	188	NJ Zinc	37
Imp Devel	6.4	Nova Indus	11.8
Imp Chem	5.1	Sherw Wm	86.9
Ins N Am	95	Technico	17

Rights Leader Goes on Trial

CORE Head Arrested for Disturbing Peace

PLAQUEMINE, La. (AP) — Trials for James Farmer and 15 other Negroes opened today in this racially troubled Mississippi River town in Southern Louisiana.

Farmer, national director of the Congress of Racial Equality, and the others were charged with five counts of disturbing the peace as a result of Negro demonstrations Aug. 19.

Meanwhile, in Charleston, S. C., a bomb scare at Rivers High School, one of four Charleston public schools integrated today, caused officials to evacuate the building shortly after 11 a. m.

Firemen and policemen who rushed to the school found no bomb.

Principal Frank M. Hart, who had sounded the alarm after a nurse at the school received an anonymous telephone call that a bomb had been planted in the school, described the incident as "just routine — we had several such scares last year when there was no integration."

Twenty minutes after the evacuation, the approximately 450 students, including three Negroes, returned to their classrooms.

The New York Stock Exchange

NEW YORK (AP)—Following is a list of selected stock transactions on the New York Stock Exchange with 1:30 p. m. prices:

	Sales (hds.)	High	Low	Last	Chg.
Abbott L	2.20	16	120	119	120	+ ½
ABCVen	.50b	8	13¾	13¾	13¾	+ ⅛
ACFInd	2.80	8	105	104	105	+ 2¼
ACFInd	pf	3	83¾	83¾	83¾	+ 3¼
Addressog	1	34	54½	53¾	53¾	+ ⅛
Admiral		142	23¾	23¾	23¾	+ ⅛
Air Red	2.50	33	56¼	55¾	56	— ⅜
AJDnus	.21i	9	5¾	5¾	5¾	+ ⅛
AlcoProd	.40	2	23¾	23¾	23¾	+ ⅛
AllegCp	.11g	13	10⅛	10⅛	10⅛	
AllegLud	1.30	20	41⅜	41	41	— ⅜
AllegPw	1.90	x3	56¼	55¾	56¼	+ ⅜
AllenInd	1.40	43	30¼	30	30¼	+ ¼
Allied Str	1	10	52⅜	52¼	52⅜	+ ⅛
AllisChal	.50	72	18	17¾	18	+ ⅛
Alcoa	1.20	110	63⅝	63¼	63¾	+ ⅜
AlumLtd	.60	141	24⅝	24¼	24⅝	+ ⅜
AmAgCh	1	100	78⅜	78⅛	78⅜	+ ⅛
AmAg Ch	1	8	48¾	48	48¾	+ ¾
AmAlkIn	.40	129	28⅜	28⅛	28⅜	+ ⅛
ABosch	.50e	12	15⅝	15⅝	15⅝	+ ⅛
AmCan	1.40	1	53¾	53¾	53¾	+ ¾
AmBdPar	1b	23	23¾	23¼	23¾	+ ⅛
Am Can	.90	3	37¾	37¾	37¾	
AmCyan	1.80	55	61⅛	61⅛	61⅛	+ ⅜
A ElPw	1.08	30	38⅜	38⅛	38⅜	+ ⅛
AEXpo	.70g	2	9⅝	9⅝	9⅝	+ ⅛
AmFP	.64	11	11⅜	11⅜	11⅜	+ ⅛
AHome	.60	11	31⅜	31⅛	31⅜	+ ⅛
AmHosp	.30	28	21	20⅝	21	+ ⅛
AmMfg	1.80	67	117½	116½	117½	+ ½
AmOpSc	2b	6	78	77½	78	+ ⅛
AmPhoto	.25	86	10⅝	10⅜	10⅝	+ ⅛
ASmelt	2.80	15	88¾	84¾	86¾	— ⅜
AmStd	.80	67	17½	17¼	17½	+ ⅛
AmT&T	3.60	190	124¾	124¾	124¾	+ ⅜
Am Tob	1.30	104	39	38¾	39	+ ⅛
Amuran	1.50	1	34¾	34¾	34¾	+ ⅛
AM Finc	.40	9	32¾	32¼	32¾	+ ⅛
Amprce	1	97	33¾	33¼	33¾	+ ⅛
AmyBorg	.80	19	25¾	25⅜	25¾	+ ⅛
AnacCop	1.50g	97	35¾	35¼	35¾	+ ⅛
AnkenCh	.40	22	19⅜	17⅝	18⅛	+ ⅛
ArmcoSt	1	31	44¾	44¼	44¾	+ ⅛
ArmCk	1.80	9	98¼	99¼	97¼	— ⅛
ArmCkpf	4.50	1	97½	97½	97½	
AssdDG	1.40	5	48⅝	48	48⅝	+ ⅛
AtlCoal	1	11	31⅛	31⅛	31⅛	+ ⅛
AtlC Line	2	1	57¾	57¾	57¾	
AtlRef	2.40	1	55⅞	55⅞	55⅞	
Atlas Cp		24	9¾	9¾	9¾	+ ⅛
AutoNat	.10g	14	14¾	14¾	14¾	+ ⅛
Avco Cp	1.40	78	26⅝	26⅜	26⅝	+ ⅛
Avnet	.40b	2	17	16¾	16¾	

—B—

Babcock	1.72	12	53⅜	53¼	53	+ ⅛
BaldLim	.40	45	12¾	12½	12¾	
BaltGE	1.24	27	35¾	35¼	35¾	+ ⅛
Balt & O		3	21¾	21¾	21¾	
BanCalif	1.20	25	25¾	25¼	25¾	+ ⅛
Beckman		25	71⅛	70¾	70¾	+ ⅛
Bendix	2	87	57¾	57¼	57¾	+ ⅛
Bendix	1.80	8	64¾	64¾	64¾	+ ⅛
Bigelow	1.20	1	35¾	35¾	35¾	+ ⅛
Bigelow	1.20	14	29⅝	29⅜	29⅝	+ ⅛
Boeing	1	14	39¾	39¼	39¾	+ ⅛
Bestwall	.90f	17	30	30	30	
Borden	1.80	11	110¼	110¼	110¼	+ ¼
BuckeyePL	1	32	28	28	28	
Budd Co	1	16	15⅝	15⅜	15⅝	+ ⅛
Budd Co	.50	40	14⅝	14⅜	14⅝	+ ⅛
Bullard		5	45¾	45¾	45¾	+ ⅛
Bulova	.60	9	16⅛	16	16	
Burline	1.20	3	31⅜	31⅜	31⅜	+ ⅛
Burroughs	1	55	27¾	27¼	27¾	+ ⅛

—C—

Cal Pnl	.43i	28	9¾	9¾	9¾	
CalPkRs	.40a	1	16⅝	16⅝	16⅝	+ ⅛
CalahM	.17f	11	6⅝	6⅝	6⅝	
CalifPk	2.20	1	102	102	102	+ ½
Can Dry	1	36	25¼	25¼	25¼	+ ⅛
Can Pac	1.50	1	30¾	30¾	30¾	+ ⅛
Carrier	1.60	15	40¾	40¼	40¾	+ ⅛
Carrier	1.40	14	30¾	30¼	30¾	+ ⅛
Carter Pd	1	14	47¾	47¼	47¾	+ ⅛
Case		1	69	69	69	
CaterTr	1.20	48	44¾	44¼	44¾	+ ⅛
Celanese	1.60	20	64¾	64¼	64¾	+ ⅛
Celotex	1	1	27¾	27¾	27¾	+ ⅛
CentSoInd	.80	1	27¾	27¾	27¾	+ ⅛
CenHud	3.08	2	35¾	35¾	35¾	+ ⅛
CenSoya	.18	48	23¾	23¼	23¾	+ ⅛
Cerro	1.10	53	23¾	23¼	23¾	+ ⅛
Certeed	.60	13	21¾	21¼	21¾	+ ⅛
Cessna&Air	.40	1	21¾	21¾	21¾	+ ⅛
Champs	1.80	28	40¾	40¼	40¾	+ ⅛
Champln	2.50	24	44¾	44¼	44¾	+ ⅛
Check Mot		3	24¾	24¾	24¾	+ ⅛
Chesa	1.20	6	24¾	24¾	24¾	+ ⅛
Chi MStP	P	31	24¾	24¾	24¾	+ ⅛
Chi PacFn	1.40	1	25¾	25¾	25¾	+ ⅛
Chi Pacif		25	27	26¾	26¾	+ ⅛
ChrisCft	.61i	7	13¾	13¾	13¾	+ ⅛
Chrysler	1	1	63¾	63¾	63¾	+ ⅛
CIT Fin	1.60	12	42¾	41¾	42¾	+ ⅛
CityInvCo	1.20	1	47¾	47¾	47¾	+ ⅛
ClevElIll	1.20	7	34¾	34¼	34¾	+ ⅛
Cleve Pwr	2.70	24	103¾	103¾	103¾	+ ⅛
ColgPal	1.20	53	45¾	45¾	45¾	+ ⅛
Colinsh	.20g	31	15¾	15¾	15¾	+ ⅛
ColPict	1.27f	2	28¾	28¾	28¾	+ ⅛
ColSoGas	1.60	1	27¾	27¾	27¾	+ ⅛
ComBol	.80b	x34	29¾	27¾	27¾	+ ⅛
ComEdis	2.20	1	53¾	53¾	53¾	+ ⅛
ComEd	1.20b	17	53¾	53¾	53¾	+ ⅛
ConEl Ind	2	1	64¾	64¾	64¾	+ ⅛
ConFoods	2.30	1	64¾	64¼	64¾	+ ⅛
ConsPw	1.50	17	47¾	47¼	47¾	+ ⅛
ConsPap	1	1	39¾	39¾	39¾	+ ⅛
ContAir	.10g	63	13¾	13¾	13¾	+ ⅛
ContCan	1.40	1	43¾	43¾	43¾	+ ⅛
ContIns	2.20	81	77¾	77¼	77¾	+ ⅛
ContOil	2	1	70¾	70¾	70¾	+ ⅛
Cont Oil	2	71	65¾	65¼	65¾	+ ⅛
Control Data		103	22¾	22¼	22¾	+ ⅛
Copperweld		1	24	24	24	
CornPd	1.40	1	20	20	20	+ ⅛
CornPd	2	1	59¾	59¾	59¾	+ ⅛
Crompt	1.20	6	24¾	24¾	24¾	+ ⅛
Crow C	.30b	1	36¾	36¾	36¾	+ ⅛
Crown Cork		76	37¾	36¾	36¾	+ ⅛
Crucible		32	50¾	50¼	50¾	+ ⅛
Cruc Stl	.80	55	24¾	24¾	24¾	+ ⅛
Curt Pub		1	36¾	36¾	36¾	+ ⅛
Curt. W	1	26	20⅝	20⅜	20⅝	+ ⅛

—D—

Dan Riv	.80	15	15¾	15¼	15¾	+ ⅛
Dayco	1	35	30¾	30¼	30¾	+ ⅛
Deere	2.20	18	37¾	36¾	37¾	+ ⅛
Del Hud	.90g	1	26¾	26¾	26¾	+ ⅛
Dens Sup	1.s	1	26¾	26¾	26¾	+ ⅛
Detroit Ed	1.80	1	24¾	24¾	24¾	+ ⅛
DetEdis	1.20	1	24¾	24¾	24¾	+ ⅛
DetMich	1.80	1	24¾	24¾	24¾	+ ⅛
Disney	.40b	10	45	44¾	44¾	+ ⅛
Dis Sea	1.80	1	24¾	24¾	24¾	+ ⅛
Dom-Bin	1.60	1	24¾	24¾	24¾	+ ⅛
Doug A	1.20f	17	23¾	23¾	23¾	+ ⅛
Dow Chm	2.80	1	24¾	24¾	24¾	+ ⅛
Dress	1.20	39	27¾	27¼	27¾	+ ⅛
duPont	4.50	24	845¾	842¾	845¾	+ ⅛
Duq Lt	1.83	4	23¾	23¾	23¾	+ ⅛
Dynam	Am	1	24¾	24¾	24¾	+ ⅛

—E—

East Air L		306	28¾	27¾	28¾	+ ⅛
EastGF	1.60	1	65¾	65¾	65¾	+ ⅛
EastKod	1.60	1	24¾	24¾	24¾	+ ⅛
EatonM	1.80	17	37¾	37¼	37¾	+ ⅛
EdisBros	1.60	1	24¾	24¾	24¾	+ ⅛
ElkMus	.60g	6	24¾	24¾	24¾	+ ⅛
Ellamex	1.74f	1	24¾	24¾	24¾	+ ⅛
ElPasoNG	1	18	18¾	18¼	18¾	+ ⅛
Emer R	.30g	10	10⅝	10⅜	10⅝	+ ⅛
Emer Rad	.50	1	24¾	24¾	24¾	+ ⅛
Erie Lack		14	5¾	5¾	5¾	
Eversh	.80	19	10⅝	10⅜	10⅝	+ ⅛
Eversh	1.20	16	24¾	24¾	24¾	+ ⅛

—F—

Fairb Whit		1	24¾	24¾	24¾	+ ⅛
Fair Cn	.50e	115	43	41¾	41¾	+ ⅛
Fansteel	.80	43	17¾	17¼	17¾	+ ⅛
Faultless	1	16	18¾	18¾	18¾	+ ⅛
Ferro	1.60	5	41¾	41¼	41¾	+ ⅛
Filtrol	1.40	17	33¾	33¼	33¾	+ ⅛
FirstCh	1.60	36	36	35¾	35¾	+ ⅛
FstChrt	1.61i	114	45¾	45¼	45¾	+ ⅛
FstMich	1.20	2	24¾	24¾	24¾	+ ⅛
Fla Pw	1.04	4	44	44	44	
FlaPL	1.32	3	77¾	77¾	77¾	+ ⅛
Fd Pat	.90	17	23¾	23¾	23¾	+ ⅛
FMC	1.20	x40	44¾	44¼	44¾	+ ⅛
FootM	.10e	24	12¾	12¾	12¾	+ ⅛
Ford M	1.80	24	44¾	44¼	44¾	+ ⅛
FrpPhos	.40	91	10⅞	10⅝	10⅞	+ ⅛
FostWh	.70p	1	27¾	27¾	27¾	+ ⅛
FruitHd	.60	17	28¾	28¼	28¾	+ ⅛
Fruehf	1.20a	44	30¾	30¾	30¾	+ ⅛

—G—

GamSk	1.20a	4	34¾	34	34¾	+ ⅛
G Accept	1	171	19⅝	19⅜	19⅝	+ ⅛
GenAmT	1	1	24¾	24¾	24¾	+ ⅛
Gen Elec	2	71	81¾	81¼	81¾	+ ⅛
Gen Foods	2	31	77¾	77¼	77¾	+ ⅛
Gen Mills	1.20	2	24¾	24¾	24¾	+ ⅛
Gen Mot	2a	221	76¼	75¾	76	— ⅛
GenPaint	.80	12	24¾	24¾	24¾	+ ⅛
GPubSv	.32g	25	5⅝	5⅝	5⅝	
GPubSv	1.20b	18	24¾	23¾	24¾	+ ⅛
Gen Sig	1.20	x7	29¾	29¾	29¾	+ ⅛
GTelAtE	.80	39	24¾	24¾	24¾	+ ⅛
GTelElec	1.20	1	24¾	24¾	24¾	+ ⅛
Ga Pac	1.b	161	44¾	43¾	44¾	+ ⅛
GeigEng	.60	1	24¾	24¾	24¾	+ ⅛
Gillette	1.10a	145	28¾	28¾	28¾	— ⅛
Gimbel	.80	10	24¾	24¾	24¾	+ ⅛
Goodrch	2.20	x41	53¾	53¾	53¾	+ ⅛
Goodyr	1.40	42	77¾	77¼	77¾	+ ⅛
Grace Co	1b	17	47¾	47¼	47¾	+ ⅛
Grandf	.60b	1	24¾	24¾	24¾	+ ⅛
GtAtlPac	1	1	24¾	24¾	24¾	+ ⅛
GtA&P	1.20a	6	24¾	24¾	24¾	+ ⅛
GtNoOrg	.80	1	24¾	24¾	24¾	+ ⅛
GW Fin	.40f	67	21¾	21¼	21¾	+ ⅛
GulfMob	1.20b	1	24¾	24¾	24¾	+ ⅛
Gumm	1.50	1	24¾	24¾	24¾	+ ⅛
Gulf M&O	2	1	24¾	24¾	24¾	+ ⅛
Gulf Oil	1.20	132	49¾	49¼	49¾	+ ⅛
Gulf SU	1.12	31	39¾	39¼	39¾	+ ⅛

—H—

Hallbur	2.40	x18	54¾	53¾	54¾	+ ⅛
HamP	1.50b	2	27¾	27¾	27¾	+ ⅛
Hanna Co	1.40	90	37¾	37¼	37¾	+ ⅛
Havcg	.45e	70	44¾	44¼	44¾	+ ⅛
HercPd	.60	15	24¾	24¾	24¾	+ ⅛
Herc	1.20	16	68	68¼	68¾	+ ⅛
Hewlett Pf	1	11	29¾	29¾	29¾	+ ⅛
HeyerPr	2.50a	1	24¾	24¾	24¾	+ ⅛
Hoff Elect		7	8¾	8¾	8¾	
Homest	1.60	1	24¾	24¾	24¾	+ ⅛
Hook Ch	1b	15	39¾	38¾	39¾	+ ⅛
Houd Ind	1	1	24¾	24¾	24¾	+ ⅛
House P	1.40	13	24¾	24¾	24¾	+ ⅛
HoustLP	.72	13	24¾	24¾	24¾	+ ⅛
HowJ	1.20	1	12¾	12¾	12¾	+ ⅛
Hupp Cp	.33f	222	6⅝	7⅜	8	+ ⅛

—I—

Ideal Cem	1	x22	24	23¾	24	— ⅛
IlCent Ind	2	16	37	36¾	36¾	— ⅛
Ill Cent	2	2	55¾	55¾	55¾	+ ⅛
Ing Rand	3a	8	78¾	78¼	78¾	+ ⅛
InlandSt	1.60	3	68	68	68	+ ⅛
Inspir	.40	1	24¾	24¾	24¾	+ ⅛
IntBusM	4	31	443½	443½	443½	
IntHarv	1.40	61	45¾	45¼	45¾	+ ⅛
IntMiner	1.60	51	61¾	60¾	61¾	+ ⅛
IntNick	1	31	64¾	63¾	64¾	+ ⅛
Int Pack	1	35	15¾	15¼	15¾	+ ⅛
IntPap	1.20	31	39¾	39¼	39¾	+ ⅛
Int T&T	1	69	53¾	53¾	53¾	
ITE CkBrkr	2	1	15¾	15¾	15¾	+ ⅛

—J—

JohnsManv	2	30	49¾	49¼	49¾	+ ⅛
JonLoggn	.70	7	19¾	19¾	19¾	+ ⅛
JorBalfr	1.40	1	24¾	24¾	24¾	+ ⅛
Joy Mfg	1	32	25¾	25¾	25¾	+ ⅛

—K—

KaiserAl	.90	35	36¾	35¾	36¼	+ ⅛
KayseRo	.40a	74

Five Rescued in Sylvan Lake

Five persons whose boat overturned yesterday at 4:40 p.m. in Sylvan Lake were safely picked up by persons in another boat.

* * *

Lloyd Shelton, 28, of Garden City, driver of the overturned 15-foot gad-about, told Waterford Township police the boat hit a high wave while cruising at half speed about 300 yards off shore. The names of rescuers were not learned by the Waterford Township police who reported the incident.

Ten TV Sets Stolen From Store Window

Ten portable television sets valued at $1,500 were stolen from the Good Housekeeping Shop, 47 W. Huron, this morning after a concrete slab was hurled through a front window.

All the sets were on display behind the 6 by 15 foot plate glass window. The theft was reported to Pontiac police at 3:45 a.m.

Mrs. Romney to Spark Drive

GOP Fund Workers to Meet in Birmingham

Michigan's first lady, Lenore Romney, will be guest of honor at the Sept. 11 kickoff meeting for the Oakland County Republican party's annual neighbor-to-neighbor fund drive, County GOP Chairman Charles L. Lyle announced today.

* * *

More than 300 volunteer finance workers are expected to gather at the 8 p.m. meeting at Birmingham Community House in preparation for the three-day drive from Sept. 16 to 18.

Mrs. Romney, an Oakland County resident before her husband moved to Lansing to take over the state's chief executive duties, will be accompanied by Mrs. Elly Peterson, vice chairman of the state GOP.

"Mrs. Romney and Mrs. Peterson will inform our finance workers of the importance of their efforts to the success of the local organization," said Mrs. John Pfister of Birmingham, chairman of the drive.

* * *

Mrs. Pfister will be assisted by neighbor-to-neighbor drive chairmen in the county's six legislative districts and local areas.

Arnold R. Jones, 672 Linda Vista Drive, has been appointed drive chairman for the GOP in the 2nd Legislative District, which takes in the City of Pontiac. He was appointed by GOP district director Dr. Lynn D. Allen Jr.

Mrs. Donald White, 6123 Andersonville Road, Waterford Township, is chairman for the 1st Legislative District, which includes the townships of Addison, Brandon, Groveland, Highland, Holly, Independence, Oakland, Orion, Oxford, Pontiac, Rose, Springfield, Waterford and White Lake.

Mrs. White was named by the district's Republican party director, Mrs. Charles Campbell.

Human blood, like that of other vertebrates, has the same ratio of dissolved salts as ocean water, though in lower concentration.

Invest as you earn

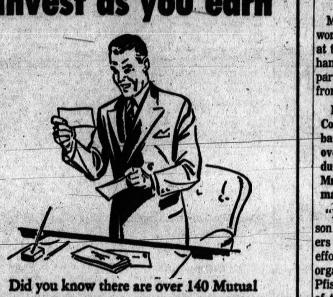

Did you know there are over 140 Mutual Investment Funds — most of which have plans which enable you to invest periodically as little or as much as you wish out of current income—so you can *invest as you earn?*

In some Mutual Funds you can invest any amount you wish, whenever you wish—without a formal plan.

Your money will be invested by professional managers who assume all problems of security selection and supervision.

For complete details, phone or write today.

Nephler • Kingsbury Co.

INVESTMENT BROKERS AND COUNSELORS

FE 2-9117

818 COMMUNITY NATIONAL BANK BLDG.

IMMEDIATE QUOTATION SERVICE
Our Facilities Extend From Coast to Coast

Springfield Boy Bruises Head in Fall From Car

An 11-year-old Springfield Township boy, Christopher J. Turk, 10099 King, suffered a bruised scalp yesterday when he fell out of a car.

The youngster, in satisfactory condition at Pontiac Osteopathic Hospital, was in a car driven by his brother, Willard D., 18.

The accident occurred at 4 p.m. as the car turned a corner near the boys' home.

Six Terrorists Killed

KUCHING, Sarawak (AP)—British Gurkhas killed a six terrorists Monday in southern Sarawak's Third Division near the Indonesian-Borneo border, the army announced. One Gurkha was reported wounded.

STATE OF MICHIGAN — In the Probate Court for the County of Oakland, Sitting in Chancery.
In the matter of the petition concerning Frank Lee Chase No. 18054 ward.
To Doris Cook, mother of said minor child.
Police report having been filed in this Court alleging that the present whereabouts of the mother of said minor child are unknown and said child is therefore subject to the jurisdiction of this Court.
Now, therefore, in the people of the State of Michigan, you are hereby notified that the hearing on said petition will be held at the Oakland County Child Guidance Service Center, in the City of Pontiac in said County, on the 25th day of September A.D. 1963, at nine o'clock in the forenoon, at which you are hereby commanded to appear personally at said hearing.
It being impractical to make personal service hereof, this summons and notice shall be served by publication of a copy once each week for three weeks in the Pontiac Press, a newspaper printed and circulated in said county.
Witness, the Honorable Norman R. Barnard, Judge of Probate of said County of Pontiac in said County, this 27th day of August A.D. 1963.
(Seal) NORMAN R. BARNARD
(a true copy) Judge of Probate
ELIZABETH E. SMITH
Deputy Probate Register
Juvenile Division
September 3, 1963

STATE OF MICHIGAN — In the Probate Court for the County of Oakland, Sitting in Equity.
In the matter of the petition concerning James L. Vickers, No. 18,961.
To James Vickers, father of said minor child.
Worker's report having been filed in this Court alleging that the present whereabouts of the father of said minor child are unknown and said child is therefore subject to the jurisdiction of this Court and that said child should be placed under the jurisdiction of said Court.
In the name of the people of the State of Michigan, you are hereby notified that the hearing on said petition will be held at the Oakland County Child Guidance Service Center, in the City of Pontiac in said County, on the 12th day of September A.D. 1963, at 1:30 o'clock in the afternoon, and you are hereby commanded to appear personally at said hearing.
It being impractical to make personal service hereof, this summons and notice shall be served by publication of a copy one week previous to said hearing in The Pontiac Press, a newspaper printed and circulated in said county.
Witness, the Honorable Norman R. Barnard, Judge of Probate of said County of Pontiac in said County, this 27th day of August A.D. 1963.
(Seal) NORMAN R. BARNARD
(a true copy) Judge of Probate
DELPHA A. ROUGINE
Deputy Register
Juvenile Division
September 3, 1963

NOTICE OF PUBLIC SALE
Notice Is Hereby Given by the undersigned that on Sept. 9, 1963 at 10:15 o'clock a.m. at 807 W. Huron St., Pontiac, Michigan public sale of a 1963 Ford Dlx. 500 Convertible motor number 3W63K124310 will be held, for cash to the highest bidder. Inspection thereof may be made at 16 S. Perry St., Pontiac, Mich., the place of storage. The undersigned reserves the right to bid.
Dated: August 30, 1963
Universal C. T. T. Credit Corporation
By: J. J. GREWE
September 3 and 4, 1963

BIDS WANTED
West Bloomfield Township is accepting bids for painting exterior windows and other woodwork; tuck-pointing the masonry as need; repairing, replacing and adding storm windows and screens to the Township Hall as per specifications in office of Supervisor. Bids to be opened at the regular board meeting to be held on September 16, 1963, at 8:00 p.m. at the Township Hall, 4460 Orchard Lake Road, Orchard Lake, Michigan. The Township reserves the right to reject any or all bids.
DOROTHY CHAMBERLAIN
Clerk
West Bloomfield Township
August 30, 31 and September 3, 1963

Death Notices

BRADFORD, AUGUST 31, 1963, ROYAL H., 1187 Glengarry Circle; age 50; beloved husband of Ruth Bradford; dear father of Marsha Bradford and Kathy Bradford; dear brother of Mrs. David Gauthier and Mrs. Archie Gammer. Mr. Bradford will be at the Perry-Griffin Funeral Home until Tuesday noon. He will then lie in state at the Melrose Chapel of the Kirk-in-the-Hills. Friends may call there between 2 and 5 o'clock this afternoon and between 7 and 9 o'clock in the evening. Funeral service will be held Wednesday, September 4, at 1:30 p.m. at the Kirk-in-the-Hills Church. If friends care to make memorials to the Michigan Heart Association, it will be appreciated by the family.

BROOKSHEAR, SEPTEMBER 2, 1963, BIRDIE, 12 Downing Court; age 71. Funeral service will be Mrs. Lloyd Calvin, Mrs. Chris Pinner, Rev. Wayne Carlton, Mrs. Bernice Brookshear; dear sister of Mrs. Wendell Jones; also survived by 12 grandchildren and 16 great-grandchildren. Funeral service will be held Wednesday, September 4, at 1:30 p.m. at the Sparks-Griffin Funeral Home with Rev. Paul Hayes officiating. Interment in Oak Hill Cemetery. Mrs. Brookshear is in the state at the Sparks-Griffin Funeral Home.

BURKMAN, SEPTEMBER 2, 1963, MARY, 1000 Elva St.; age 86. Mrs. Burkman will lie in state at the William Sullivan Funeral Home, Royal Oak until 10 p.m. Wednesday, at which time she will be taken to Traverse City for service.

CAVINS, SEPTEMBER 1, 1963, AUBREY LEE, 510 Ditmar St.; age 16; beloved daughter of Clement and Alberta Cayton; dear sister of Mrs. Helen Standifer, Alberta, Tena, Ineda, Evone and Larry Cayton. Funeral service will be held Saturday, September 7, at 2 p.m. at the Macedonia Baptist Church with Rev. James E. Fleming officiating. Miss Cayton lies in state at the Frank Carruthers Funeral Home.

CROSS, AUGUST 31, 1963, MRS. MARTTIE MAE, 80, Clovese St.; age 31; beloved wife of Herman Cross; dear daughter of Eddie Rand; dear mother of Sherley Ann, Gwen and Glenn Cross; dear sister of Walter Rand; dear niece of Mrs. Lee Youngblood. Funeral service will be Wednesday, September 4, at 1 p.m. at the Trinity Baptist Church with Rev. A. W. Wright Jr. officiating. Interment in Oak Hill Cemetery. Mrs. Cross will be in state at the Frank Carruthers Funeral Home.

CUMMINGS, SEPTEMBER 1, 1963, AGATHA M., 2468 Pine Lake Ave.; age 75; beloved wife of the late Norman Cummings; dear mother of Mrs. Ida Mae Fox, Mrs. Kenneth J. (Purlella) Merrifith, Mrs. Earl L. (Gloria) Bruner, Teddy R., Jay W., Simeon, and Rex E. Cummings. Also survived by 20 grandchildren and 26 great-grandchildren. Funeral service will be held Wednesday, September 4, at 2 p.m. at the C. J. Godhardt Funeral Home with Rev. Elmer F. Snyder officiating. Interment in Pine Lake Cemetery. Mrs. Cummings will lie in state at the C. J. Godhardt Funeral Home, Keego Harbor.

Death Notices

DOSCHER, AUGUST 31, 1963, WILLIAM E., 27, 707 W. Maple, Road, Mequon, Wisc.; age 31; beloved husband of Virginia; dear brother of Mrs. Arthur Raabe. Graveside service will be held Thursday, September 5 at 10 a.m. at the Perry Mausoleum in Cemetery. For further information, call Perry-Griffin Funeral Home where Mr. Doscher will lie in state.

FOX, AUGUST 30, 1963, WILLIAM C., 133 Elm St.; age 66; beloved husband of Myrtle Fox; dear brother of Mrs. Ethel Arthur, Mrs. Emma Raines, Jess, Howard and Gilbert Fox. Mr. Fox will leave Detroit Monday night and arrive Farmersburg, Indiana, Tuesday morning. Funeral service will be held at the Pixley and Wood Funeral Home in Farmersburg at 10:00 a.m., September 4, 1963, with interment in West Lawn Cemetery.

GREEN, SEPTEMBER 1, 1963, ROSA, 1939 Aladorf; Avon Township; age 43; beloved wife of Donald Green; beloved daughter of Percy and Alice Searle; dear mother of Mrs. Alice Marie Hoffman, Donald, Roy Lee, William and Vicki Green; dear sister of Mrs. Stella Humphries, Mrs. Kaye Donna Mercer, Wilma, Vincent and Dan Searle; also survived by three grandchildren. Funeral service will be held Wednesday, September 4 at 1:30 p.m. at the Huntoon Funeral Home. Interment in Ottawa Park Cemetery. Mrs. Green will lie in state at the Huntoon Funeral Home.

PATTERSON, AUGUST 31, 1963, ELIZABETH C., 324 North Main St., Milford; age 74; beloved wife of Girard Patterson; dear mother of Mrs. Patricia Schoen; dear sister of William Haggerty; also survived by two grandchildren and six great-grandchildren. Recitation of the Rosary will be this evening at 6:30 at the Richardson-Bird Funeral Home. Funeral service will be held Wednesday, September 4 at 9:30 a.m. at St. Mary's Catholic Church, Milford with Rev. Father Lawrence Edwards officiating. Interment in St. Mary's Cemetery. Mrs. Patterson will lie in state at the Richardson-Bird Funeral Home, Milford.

PORTER, SEPTEMBER 2, 1963, JOSEPH M., 31 Victory Court; age 60; beloved husband of Beatrice O. Porter; dear father of Mrs. Leslie Anderson, Richard M. and Mrs. Joseph D. Porter; dear brother of Mrs. Mildred Poole and Orville Porter. Also survived by six grandchildren. Funeral arrangements are pending from the Voorhees-Siple Funeral Home where Mr. Porter will lie in state.

TURESA, CHARLES, AUGUST 1960, Grandview, Drayton Plains; age 50; dear father of Carl Jr., Charles; dear husband of Mrs. Sigrid Gallagher, Mrs. Fred (Hilda) Stevens, Mrs. Thomas (Judith) Uren, Mrs. Howard (Erma) Dadelson and William Turesa; also survived by three grandchildren. Funeral arrangements are pending from Coats Funeral Home, Drayton Plains where Mr. Turesa will lie in state.

WOLCOTT, SEPTEMBER 1963, HOMER D., 73 Carter; age 88; beloved husband of Carrie Wolcott; a memorial service will be held at 8 p.m. Wednesday, September 4, with the Rev. Hampton Lodge #151 F&AM officiating. Funeral service will be held Thursday, September 5 at 1:30 p.m. at the C. J. Godhardt Funeral Home. Interment in North Farmington Cemetery. Mr. Wolcott will lie in state at the C. J. Godhardt Funeral Home, Keego Harbor.

Announcements 3

AVON CALLING—FOR SERVICE in your home. FE 4-0509.

GET OUT OF DEBT
with payments as low as $10.00
BUDGET SERVICE
18 W. Huron FE 4-0901

GET OUT OF DEBT ON A PLAN you can AFFORD.
SEE
MICHIGAN CREDIT COUNSELORS
702 Pontiac State Bank Bldg.
FE 8-0456
Pontiac's oldest and largest budget assistance company.

Pay Off Your—Bills
— without a loan —
Payments low as $10 wk.
Protect your job and credit
Home or Office Appointments
City Adjustment Service
714 W. Huron FE 5-9281

THE ECHOES, 731-3163 UTICA
"Music for all occasions."

TRY DIADAX TABLETS (FORMerly Dex-A-Diet) New name, same formula, only 98c. Simms Bros. Drugs.

Funeral Directors 4

C. J. GODHARDT FUNERAL HOME
Keego Harbor. Ph. 682-8200.

COATS
FUNERAL HOME
DRAYTON PLAINS OR 3-7727

D. E. Pursley
FUNERAL HOME
Invalid Car Service
FE 4-1211

Donelson-Johns
FUNERAL HOME
"Designed for Funerals"

HUNTOON
FUNERAL HOME
Serving Pontiac for 50 Years
79 Oakland Ave.

SPARKS-GRIFFIN
FUNERAL HOME FE 2-3941
"Thoughtful Service"

Voorhees-Siple
FUNERAL HOME FE 2-4078
Established Over 40 Years

Cemetery Lots 4-A

LOTS, PERRY MOUNT PARK, will divide. FE 4-9882, after 5 p.m.

Personals 4-B

ANY GIRL OR WOMAN NEEDING friendly advice, call FE 2-4122 before 5 p.m. Or if no answer call FE 2-9734. Confidential.

PAINTS MAIN SUPPLIES, 720 Menominee. FE 5-7805.

ON AND AFTER THIS DATE, Sept. 2, 1963, I will not be responsible for any debts contracted by any other than myself. Glenn Robert Scharf Jr., 2346 Pine Lake Rd., Orchard Lake, Michigan.

Lost and Found 5

LOST: A MOBILE ANTENNA, coil and spring, call FE 4-6370, after 5 p.m.

LOST: IN THE VICINITY OF Lahser and Lone Pine a Sable and White collie. Call FE 4-6778.

LOST: A ROLL OF LINOLEUM VICinity of Baldwin and Montcalm, 338-1380.

LOST — LIGHT TAN ENVELOPE containing large sum of money. Bell Telephone Parking Lot: Reward. Anyone having information regarding this, reply to Pontiac Press Box 30.

—BOX REPLIES—
At 10 a.m. Today there were replies at The Press office in the following boxes:

6, 8, 28, 38, 47, 48, 56, 58, 59, 68, 69, 70, 71, 73, 78, 82, 83, 86, 87, 103, 113.

Help Wanted Male 6

2 MEN, WITH EXPERIENCE, to work on farm north of Rochester. Out Rochester Rd., 625 East Buell Road.

2 BODY MEN, LAWYER'S COLlision, Keego Harbor.

ATTENTION
Men to assist manager in local branch of national Advertising Co., will train you in brand identification, office routine, and sales promotions. Many fringe benefits. Call in person, 1 p.m. weekdays, 106 S. Telegraph Pontiac. Mich.

Help Wanted Male 6

AN OLD COMPANY
with a new product, needs 3 men, 25 and over, who are not afraid to work 60 hours guaranteed to start, and advancements to management position for right men. Call FE 2-6262 between 5-7

After 6 P.M.
PART TIME — $200
Guaranteed $200 minimum for qualified man. 21-40, neat appearing and good worker to start immediately working 3-4 hours per evening. Call Mr. Prick for information 57 E. Huron.

APPLE PICKERS WANTED. Experience necessary, Pierre's Orchard, corner of Clarkston and Sashabaw.

APPLE PICKERS, EXPERIENCED. Dish's Orchard and Cider Mill. Ranch Rd., between Holly and Highland east of M-59.

AUTO MECHANIC, GM. EXPERIence preferred, full benefits guaranteed. See Ray Turner at Jerome Motor Sales.

Blood Donors
URGENTLY NEEDED
$5 Rh Positive, $7 Rh Negative
DETROIT BLOOD SERVICE
16 SOUTH CASS
FE 4-9947

Blood Donors
URGENTLY NEEDED
$5 Rh Positive, $7 Rh Negative
DETROIT BLOOD SERVICE
16 SOUTH CASS FE 4-9947
Now Open Mon.-Fri.
9 a.m. - 4:30 p.m.

BREAKFAST COOK WITH GRILL experience, and waiter, apply at Big Boy Drive-In, Telegraph and Huron.

CAR-TRAKER FOR MEDIUM sized apartment bldg., retired and married, living in quarters worth $75 in exchange for management. Extra pay jobs available. Reply to Pontiac Press box No. 71.

CAB DRIVERS, DAY AND NIGHT shifts, apply Chief Cab Co., Parlor B., Waldron Hotel.

Certified
Arc
Welders
Capable of passing Navy Weld test. Apply in Person
G & W Engineering Inc. 2900
Indianwood Rd., Lake Orion

CARPENTERS, SUB - CONTRACtors for modernization work. Call FE 2-2671 for appointment.

DRIVER SALESMAN
We will employ you as a route operator. Guaranteed $100 per week salary ($5200) per year), plus bonus and car furnished. Age 24-42, married, sales experience helpful, excellent company benefits. Start all operating expenses furnished. No investment required. For personal interview see Mr. D. Sims at Savoy Motel, 120 S. Telegraph Rd., Pontiac, Monday 1 p.m.-5 p.m. Tuesday 9 a.m.-7 p.m.

DRIVER-MEN TO WORK IN Flint on Apt. Buildings. CE 5-7331.

EXPERIENCED FLOOR SANDERS and floor layers wanted. Paid holidays and vacations. Pension plan and hospitalization. Erickson Flooring and Supply Co., 2619 W. 74 Mi. Rd., Royal Oak, 548-6166.

EXPERIENCED MECHANIC ALSO station attendants, must be neat and steady, apply at 1 p.m. only. Dave's Ashland Service, 3649 Auburn Rd., Auburn Heights.

EXPERIENCED SINGLE MAN TO do gardening work for living place, 1 room, kitchen and bath. Phone 334-7040.

EXPERIENCED CAR WASHER. Steady man, no others need to apply. Dave's Ashland 3649 Auburn Ave., Auburn Heights.

EXPERIENCED CAR WASHER. 149 W. Huron.

EXPERIENCED DRIVE - IN THEAter managers for growing circuit, room for advancement for the right men. Send applications to the Mirage Mile Drive-In Theater, 2161 S. Telegraph Rd., Pontiac.

FIRST CLASS TUNE-UP MAN — Must have own tools and local references. Days with Sun. oil. Top pay with vacation. Carol's Standard Service, W. Maple at Cranbrook, Birmingham. MI 7-0700.

Great Opportunity
For 2 more salesmen, commission earnings now highest ever.
R. J. (Dick) VALUET
REALTOR FE 4-3531
345 OAKLAND AVE. OPEN 9-7

HONEST, RELIABLE MECHANIC and service station attendant. Salary and commission. 1881 S. Telegraph.

HAIR DRESSER, EXPERIENCED, top salary and commission, must be reliable. OR 4-0901.

MAN FOR GENERAL HOME REpair work. Steady. Apply 858 S. Saginaw before 5 p.m.

MECHANIC
Must have Hydramatic transmission experience and good line-up man. Pontiac dealership. Must have tools. 682-4566, ask for Merle.

MAN FOR HEATING INSTALLAtions, should have some experience. 682-3100. Apply at 3151 Orchard Lake Rd., side door.

NEAT APPEARING YOUNG MAN for driving and other duties. Must have car. Apply Pontiac Press Box 69.

NO LAYOFFS HERE
Can use 2 married men under 45 with good car and home phone, who would be interested in 52 weeks work every year, operating protected territory. $115 plus expenses to start. OR 3-8565 for interview.

PARTS AND TORCH MEN (2). Royal Auto Parts. 1130 Mt. Clemens.

PROFESSIONAL CAREER IN LIFE Insurance sales. $410 a month to start and commissions. Paid vacation, paid fringe benefits, bonus and advancement. Age 24-32. FE 2-2731.

REAL ESTATE SALESMEN
Need two full time sales people to handle new and used homes, plenty of leads and floor time. Experienced preferred but will train. Call FE 5-4471, ask for Mr. Schram.

RETIRED MAN FOR STEADY work in laundromat. Apply at appointment phone FE 3-2994.

RETIRED SINGLE MAN FOR part time caretaker. Apt. furn. for services. 673-5349.

STEADY MAN FOR CONCRETE breaking jobs, drive dump truck. also some fellow to help helper at equipment place. Pontiac Press Box 66.

WANTED NEAT APPEARING young man, able to type for office work. Must have car. Apply Pontiac Press Box 69.

WANTED
2 heavy and 2 light repair mechanics. Good fringe benefits, pension plan, etc. Apply to person
LLOYD MOTORS, Inc.
Lincoln-Mercury-Comet
211 S. Saginaw St.

WE CAN TRAIN THE MAN THAT CAN PASS OUR APTITUDE TEST TO MAKE BETTER THAN AVERAGE income. For information call Mr. Dale. FE 5-9243 5-7.

YOUNG MAN FOR DISH WASHING and all-around kitchen help, some what interested in learning the restaurant business, a little experience preferred. Apply Kent's Pilot Light Restaurant, Airport terminal Bldg.

Help Wanted Female 7

2 WAITRESSES, RELIABLE, A.M. and P.M. shifts, $1.00 closing. No Sundays and paid holidays. Time 4 p.m. Saturday. Estelle's Fine Foods, 116 N. Woodward, Birmingham. Res. Detroit 342-3620. Monday only.

BABYSITTER LIVE IN, OR TRANSportation, OR 3-0490 after 5.

BABY SITTER, LIVE IN. OR 3-5849

BABY SITTER FROM 3 P.M. TO 12:30 5 days a week. Own transportation, 332-6072, call before 3.

BABY SITTING LIVE IN. MA 5-2763.

BABYSITTER, DAYS, 2 SCHOOL children, 5 days per week. Own transportation. FE 5-1539.

CAPABLE OF WORKING IN DOCtor's office doing general office procedures, must have initiative, in area of simple bookkeeping, typing, telephone and public representation, desire mature individual with references. Reply to Pontiac Press Box 74.

Help Wanted Female 7

CURB WAITRESS, NEAT, SUPER. Chief Drive-In. Telegraph near Dixie.

CASHIER-TYPIST, PART TIME evenings. Apply 91 N. Saginaw.

DEPENDABLE WOMAN FOR COUNter and grill. Steady evenings or part time days. Apply in person, Lakewood Lanes, 3121 W. Huron St.

EXPERIENCED COOK FOR AFTernoon shift. Must be fast. 32 E. Perry St.

EXPERIENCED BAR MAID, GOOD pay, ideal hours, apply Town and Country Inn, 1727 S. Telegraph after 5 p.m.

EXPERIENCED WAITRESS WANTed, call MY 3-9902.

GENERAL OVER 25, LIVE IN, $20 per week. MA 6-7129.

GIRL OR WOMAN TO LIVE IN 5½ days a week, call before 2 p.m. 364-3015.

GENERAL LIVE IN 3, 4 OR 5 DAYS Good wages, paid vacation. MI 4-4459.

HAIR DRESSER, EXPERIENCED, top salary and commission, must be reliable. OR 4-0901.

HOUSEKEEPER, OWN TRANSPORTation, week-days from 4 to 8 p.m. References, 682-3672.

HOUSEKEEPER AND CARE OF 4 children, live-in, more for home than wage. FE 5-2042.

MIDDLE-AGED LADY, TO CARE for 4 children, light housework, 5 a.m. to 4 p.m. UL 2-3618 after 4.

MOTHERS HELPER FOR PLEASant Bloomfield Hills family, own room, TV, references, MA 6-1746.

MIDDLEAGED WOMAN WANTED for light housework and care of 3 children, ref. req., live in. FE 4-7126.

NEED SCHOOL FUNDS?
Housewives like yourself are earning good income by representing Avon cosmetics. Openings now available for qualified women. Write Drayton Plains P.O. Box 91 or call FE 4-4459.

PART TIME OFFICE GIRL FOR 2 weeks or longer, need good legible handwriting. Pontiac Press Box 62.

REAL ESTATE
Typing and shorthand a must. Give complete details, experience, wages, etc., etc. Reply Pontiac Press Box 16.

RECEPTIONIST FOR MEDICAL laboratory. Opportunity to learn laboratory procedures. Part time with possibility of full time. No experience necessary. Must have drivers license and able to type. 333-7600.

SALESLADIES

Part time, ready to wear, experience preferred. Many employee benefits.

Apply in person 9:30 to 9:30

ROBERT HALL CLOTHES
200 N. SAGINAW

STEADY PART TIME. KNOWledge of bookkeeping and typing, state qualifications, references, age, apply at Pontiac Press, Box 47.

TOY CHEST HOSTESSES GET more free toys. FE 5-6791.

WAITRESSES AND CURB GIRLS wanted. Apply Big Boy Drive-In, 2400 Dixie Hwy.

WAITRESS WANTED, HOLIDAY Drive-In, 682-0695, Keego Harbor.

WAITRESS WANTED, APPLY 2455 Oakland Ave. No Sundays.

WAITRESS FOR NIGHT SHIFT Experienced only and 21 or 21 years old. Apply 819 Woodward.

WOMAN TO TAKE CARE OF CHILdren and housework, live in. Lake Orion area. FE 3-3054.

WOMAN FOR COOKING, LIGHT housekeeping and companion for elderly lady. Live in, private quarters. 2 blocks from city bus line. Reply giving age, monthly salary expected and references to Pontiac Press 83.

WOMAN TO CARE FOR THREE schoolage children. EM 3-4292.

WOMAN TO LIVE IN, BABY sitting and light house work. Call before 2:30. PE 5-0118.

WOMAN, 30-40, MAY HAVE child, live in, housekeeping and 1 meal a day for owner. More for home than wages. FE 5-4263 until 7. After 7 call FE 5-7263.

SALESLADIES

Part time, ready to wear. Experience preferred. Many employee benefits.

Apply in person 9:30 to 9:30

ROBERT HALL CLOTHES
6400 DIXIE HIGHWAY

Help Wanted 8

ESTABLISHED WATKINS ROUTE, earning above average. FE 2-3053.

HAVE AN IMMEDIATE OPENING for 6 sales people in real estate department. Experience preferred but will train if necessary. Plenty of floor time and prospects. Call J. R. Taylor, OR 4-0366.

LIMOUSINE DRIVERS, WOMEN or men, 21 or older, apply Parlor B, Waldron Hotel.

PORTER AND MANICURIST, EXperienced. Colombo's Barber Shop, 626-9425.

SHORT ORDER COOK, GOOD MEMory for fast call-in orders, no Sundays and paid holidays. Close 4 p.m. Saturday. Estelle's Fine Foods, 116 N. Woodward, Birmingham. Res. Detroit 342-3620, Monday only.

Sales Help, Male-Female 8-A

ATTENTION
TOP DEMONSTRATORS
Original Discount Party Plan
Our demonstrators have proved you can make more money selling name brand toys, gifts and novelties at legitimate discount prices. Win prizes every month. Top commission. Call for details.
HOME PARTIES INC.
682-174 MI 4-8192
UL 2-1189
FE 3-7377

TOY DEMONSTRATORS
The Toy Chest doesn't promise The Moon,
The Impossible
Fantastic Dispensers
The Toy Chest does give
Highest Earnings
Least work and worry
Customer Satisfaction

We honestly believe we have the World's finest Party Plan
Come and see our toys today and
Also pick up your free Party
Presentation Booklet
No Obligation, of course
THE TOY CHEST
FE 5-1721

Employment Agencies 9

EVELYN EDWARDS
"VOCATIONAL
COUNSELING SERVICE"
Telephone FE 4-0584
24½ East Huron Room Suite 4
IMMEDIATE OPENINGS
FOR EXPERIENCED
STENOGRAPHERS
TYPISTS
AND
GENERAL CLERICAL
Must be experienced
CALL KAY
646-3663
FEMALE PLACEMENT
PRESTON WALKER SMITH
200 W. MAPLE, SUITE 321
Birmingham, Michigan

Midwest Employment
FE 5-0699
405 Pontiac State Bank Building

Instructions—Schools 10

Finish High School
No classes. Rapid progress. Prepare NOW for college or better job. Study at home in spare time. Diploma awarded. Only free booklet write to Detroit Office, National School of Home Study, Dept. F.P., 27743 Mound Rd., Warren, Mich.

SEMI-DIESEL DRIVER TRAINING
Learn to operate over the road equipment. Actual field training can qualify you for high earnings. Budget terms and placement aid available. Truck driving training 16833 Livernois. Detroit 21. 864-6985.

SKY GIRLS
The airlines need you. Training available now. Men needed, too. H.S. grades, 17-35, earn if you can qualify. For interview or drop by your own home, phone J. N. Evans — 623-3655, at once. Weaver Airline Personnel Service.

LEARN HEAVY EQUIPMENT. 4 weeks on Dozers, Drag Lines, etc. Free placement. "Key" 6230 W 6-Mile Rd., Detroit 21. DI 1-7322.

Work Wanted-Male 11

CARPENTER WORK, LARGE OR small jobs, FE 2-8781.

MAN WILL DO ANY KIND OF work — any where. FE 5-7609.

SEMI-RETIRED PAINTER, REAsonable. 335-8607.

TREE TRIMMING AND REMOVal. Lenbil King. MA 5-1847.

Work Wanted Female 12

2 WOMEN WANT WALL WASHING and house cleaning, 852-2078.

EXPERIENCED BROILER CHEF, excellent references. MA 7-2600.

MATURE WOMAN, VERSATILE wants full charge bookkeeping position. Some Press, Box 35.

STUDENTS ATTENDING CLASSES at Pontiac Business Institute desire room and board in exchange for babysitting or light household duties. Phone FE 3-7026.

Building Supplies—Supplies 13

A-1 BRICK, BLOCK, CEMENT work, chimneys, fireplaces, John Caples, MY 3-1139.

CEMENT WORK, ALL KINDS. FE 5-6447

PLASTERING, ALL KINDS. H. Meyers, OR 3-1245.

Business Service 15

ALL MAKES OF FOUNTAIN PENS repaired by factory trained man. General Printing & Office Supply Co., 17 W. Lawrence St.

ELECTRIC MOTOR SERVICE. REpairing and rewinding. 210 E. Pike. Phone FE 4-2091.

FREE INSTALLATION ON ALL Wiring, will finance. R. B. Munro Electric Co. FE 5-6431.

Dressmaking & Tailoring 17

DRESSMAKING AND ALTERAtions FE 4-3188 after 5:30.

DRESSMAKING, TAILORING, ALterations. Mrs. Bodell. FE 4-0893.

REMODELING, ALTERING AND fur work: Erma Warner. FE 5-2535.

Landscaping 18-A

AL'S COMPLETE LANDSCAPING, sodding, grading, etc. FE 4-4220.

Convalescent—Nursing 21

CARE FOR ELDERLY LADY OR semi-invalid in my home. OR 3-3822

CONVALESCENT OR ELDERLY, private room and board for 3 months. FE 5-8371.

CONVALESCENT OR ACUTELY ill patient cared for in private residence, 24-hour nursing care. 682-6771.

HAVE VACANCY FOR ONE LADY or elderly gentleman in Pontiac Lake Nursing Home, 6799 Arlington Dr., 673-5142.

Moving and Trucking 22

1-A MOVING SERVICE. REASonable rates. FE 5-3495. FE 2-2999.

1ST CLASS MOVING, LOW rates. UL 2-3999, 626-3518.

Bob's Van Service
MOVING AND STORAGE
2400 Dixie Hwy.
Paddling—18 Years Experience
ROBERT POMPKINS OR 4-1512

HAUL AND MOVE
14' Stake with Paddng. 338-6463.

Painting & Decorating 23

A-1 PAINTING. FREE ESTIMATES. 338-8984.

A-1 DECORATING — PAINTING — plastering — papering. Free est... discounts for senior citizens.

A LADY INTERIOR DECORATOR. Papering. FE 8-0345.

PAINTING, PAPERING, DECORATing, paper removing. OR 3-7294.

GRIFFIN BROTHERS
Commercial-Residential
Painting and decorating OR 3-0049

MASON THOMPSON—DECORATOR, Interior-Exterior. FE 4-0911.

PAINT IT NOW
Does it for you at a reas. price. 852-0786

PAINTING WALL WASHING REAsonable MY 3-2564.

PAINTING, PAPERING, WALL washing, Tupper, OR 3-7061.

PAINTING, PAPERING, REMOVAL Washing, 673-2877. C. White

Television-Radio Service 24

HAVE YOUR
RADIO AND TELEVISION
REPAIR WORK DONE WELL
AT
YOU SHOP
Trained Service Men. Reasonable Prices. Free Tube Testing.
Montgomery Ward Pontiac Mall

Transportation 25

CALIFORNIA DRIVE AWAY
Delivering to California and surrounding area. Must be at least 23 years with reference. Apply at M&M Motor Sales, 2527 Dixie Highway or call OR 4-0309.

Insurance 26

INSURANCE
Fire and wind storm insurance at 20 per cent savings. Other insurance to 15 per cent in A-Plus companies, 10 years Financial Realtor 399 S. Huron. FE 4-0586.

INSURANCE, FIRE, WINDSTORM 20 per cent off. FE 3-8015, FE 4-3467.

Wanted Children to Board 28

A RELIABLE LICENSED DAYS. By school, fenced yard, FE 5-6340.

A-1 CARE IN LICENSED HOME, by day or week. OR 3-8477.

CHILD CARE DAYS OR EVENINGS or will board. FE 5-0393.

CHILDREN TO BOARD. FULL time. OR 3-3630.

Wanted Household Goods 29

AUCTION SALE EVERY SATURday at Blue Bird Auction. We'll buy furniture by the truckload. OR 3-6847 or Milford 7-5125.

CASH FOR FURNITURE AND APpliances 1 piece or houseful. Pearson's. FE 4-7081.

LET US BUY IT OR SELL IT FOR you. OXFORD COMMUNITY AUCTION. OA 3-2625.

WANT TO BUY FURNITURE AND appliances or anything of value. Hall's Auction Sales, 4 miles Clarkston Rd., Lake Orion, MY 3-1671 or 391-1411.

Wanted Miscellaneous 30

TYPEWRITERS
SERVICE AND REPAIRS
Curt's. OR 4-1104

USED OFFICE FURNITURE, FILES portable typewriters and other business machines. OR 3-9767 or MI 7-3444.

Wanted to Rent 32

3-BEDROOM HOME, DESIRABLE location, by responsible party. Call Mr. Donroe, FE 8-0404

BUSINESSMAN DESIRES 2 OR 3-bedroom furnished apartment or home, must be nice and in good location, 2 school age girls. Call 673-6866 or 62 Cherry Hill, Apt. 1.

TENANTS' WAITING, FAST SERvice. Adams Realty, FE 2-4025.

WANTED OR WILL SUBLET BY 2 refined ladies, lower 2-bedroom heated apartment or flat, with garage. 682-2383.

Wanted Real Estate 36

AN INVESTOR WILL PAY ALL cash for FHA or GI equities even if behind in payments. CE 4-1231 and Sundays 9 to 5. UN 4-5640.

BUILDER
Needs lots in Pontiac. Immediate offer, no commission. Dick, 628-9875 Hext Value Realty.

NEEDED
All types of Real Estate. If you have property to sell call us for help in disposing of it. Open listing.
GEORGE E. IRWIN, REALTOR
200 W. Walton FE 2-7393

WOULD LIKE TO LEASE APproximately 40 acres with buildings in good condition, lease with option to purchase—want immediate possession. Call Detroit, 835-8452, bet. 10 a.m. and 4 p.m.

WANTED: 3, 3 AND 4 ROOM homes. We can get cash for you. FAUL REALTY, 625 Hill St. OR 4-2526.

WANT TO SELL? CALL GEORGE BLAIR REAL ESTATE
Blair, No obligation. FE 4-0531

WE NEED HOMES
North — East or West — we'll buy for cash, list or exchange.
ASK FOR
W. H. BASS
REALTOR FE 5-7210

Apartments—Unfurnished 38

3 BEDROOM, FIRST FLOOR, UTILITIES. Adults. Furnace. Lake. 1782 Union Ave.

1 ROOM FURNISHED $84 MONTH. 249 Overlook Lane.

1-ROOM EFFICIENCY
Alberta Apartments
299 N. Fellows ..... FE 2-2088

2 ROOMS—BASEMENT, PRIVATE bath and entrance, gentleman preferred. $13 per week. 332 Lake.

2 ROOMS, EVERYTHING FURNished, clean. 385 Whittemore.

2 ROOMS, PRIVATE BATH ADULTS. 132 E. Howard. 682-1598.

2 ROOMS, BATH, SMALL KITCHEN. Water, heat. 682-1598.

2 LARGE ROOMS, BEACH PRIVILEges. $9. 682-6836.

2 ROOMS, ADULTS, PRIVATE bath and entrance, 109 Whittemore. FE 2-0724.

2 ROOMS AND BATH, UTILITIES, adults, no drinkers, 315 Orchard Lake Ave.

2 OR 4 ROOMS ON RAEBURN Street. Pvt. entrance. FE 3-0494.

2 OR 3 ROOM APARTMENT, PRIvate bath. West Huron, corner Prall, near Hospital. apply caretaker. 7 Prall.

3 ROOMS, FIRST FLOOR. PRIvate. 279 S. Edith. FE 3-9634.

3 OR 2 ROOMS, PRIVATE ENT., bath, FE 5-8466. 184 Mt. Clemens.

3-ROOM AND BATH, PRIVATE. clean Irving. FE 2-1528.

3 ROOMS AND BATH, UTILITIES furnished. FE 2-2671.

3 ROOMS NEAR MART, ADULTS, no drinkers. FE 3-0041.

3 ROOMS AND BATH, ADULTS only, first floor, $30 per week with $25 deposit. Inquire at 324 Baldwin Ave. 338-6051.

3 ROOMS, ADULTS, $17 PER week, security deposit, FE 2-7119.

3 ROOMS AND BATH, CLOSED-IN sunporch, private entrance and drive, large living room with fireplace. Ye-rounds lake home, gas heat and utility furnished. Adults only. 682-0612 after 5 p.m.

3 ROOMS AND BATH, ADULTS only, first floor, $30 per week with $25 deposit. Inquire at 324 Baldwin Ave. 338-6051.

3 ROOMS, ADULTS, $17 PER week, security deposit, FE 2-7119.

3 ROOMS AND BATH, CLOSED-IN sunporch, private entrance and drive, large living room with fireplace. Ye-rounds lake home, gas heat and utility furnished. Adults only. 682-0612 after 5 p.m.

3 ROOMS AND BATH WITH 2 bedrooms. All in very good condition. Adults only, $25 per week with $50 deposit. Inquire at 219 Baldwin Ave. 338-4051.

ADULTS ONLY 3 ROOMS AND bath. Call MI 4-4566.

BACHELOR DELUXE, 2 ROOMS, new carpeting. Near Central High. Will furnish a unit. FE 2-8376.

CLEAN, 2-ROOM FOR COUPLE. 99 Pelton. FE 2-4462.

EFFICIENCY APARTMENTS OF Pontiac Lake, sandy beach, all utilities incl., fenced, 8100 Highland Rd., Mrs. Liley, 673-1190.

KITCHENETTE APARTMENT ON Pontiac Lake Rd. 673-1040.

INTEGRATED, 2 ROOMS AND bath, utilities, $75 month. 673-7866.

LAKE ORION, HOUSEKEEPING cottages, all utilities, winter rates, $15 and up per week. Tru Rustic Cabins, 3055 S. Broadway, 391-0342.

MODERN LAKE FRONT HOME, near Dollar Lake. Ideal for adults, or 1 couple. $80 month. 681-4242.

UPPER 5 ROOMS AND GARAGE. Nicely furnished, close to school and bus. $80 mo. plus util. FE 2-4060.

Rent Houses—Unfurnished 40

2-BEDROOM BRICK TERRACE. Inquire 129 S. Edith. FE 4-6378.

5-BEDROOM, NEAR FACTORY. Couple or 3 adults. Bel. Ul. 3-3665.

3-BEDROOM HOME, NEWLY DECorated. Almost new Very reasonable. REAL VALUE, 625-9676.

Rent Houses—Furnished 40

3 ROOMS, KITCHEN AND BATH. Completely furnished. Heat, basement, $7 E. Huron St., FE 4-5246.

3-BEDROOM AVAILABLE AUG. 30. Ideal for family of 3 or 4. Adult. References. Own entrance. $75 a month. $50 deposit. 334-8705.

3 AND 4 ROOMS. PRIVATE ENtrance and bath. OR 3-8060.

3 ROOMS, BATH, CARPETING, very nice. Adults. FE 4-3576.

3 ROOMS, BATH, FIRST FLOOR, $70 month. FE 2-7425.

3 ROOMS AND BATH, HEAT, HOT water, refrigerator, stove, upon location. Adults. FE 3-7060, OR 3-9153.

3 ROOMS AND BATH, GARAGE. Laundry room. OL 3-1367 after 5 p.m.

3 ROOMS NEWLY DECORATED Slate St. 682-3444

5 ROOMS AND BATH, UPPER. kitchen completely furn., $85 a mo. Adults only, 37 Putnam. FE 4-6064 after 5 p.m.

5 ROOMS AND BATH, ALL PRIvate. Stove, refrigerator, utilities furnished, no children. FE 5-6175 or OR 3-2452. Ask for Aaron.

3 ROOMS AND BATH, LOWER. Own entrance, garage, adults, 114 Norton. MI 4-2855.

DRAYTON PLAINS — NICE 5 rooms, ex. location, private, clean anytime.

DUPLEX 5 ROOMS AND BATH. Full basement, newly decorated. clean $110 month.

ORCHARD COURT APARTMENTS MODERN IN EVERY DETAIL Adults. Only
FE 8-6018

Rent Houses, Furnished 39

1 BEDROOM, COUPLE ONLY. 682-3477

2 BEDROOM HOME. OXBOW lake. $80 month. 15, hot water, shower, $50 a month. 363-7607.

2-3 BEDROOM LAKE FRONT home, 2 full baths, gas heat, 2-car garage. $150 plus utilities. 682-2777.

2 BEDROOMS, SMALL HOUSE near Pontiac. $60 Mon. Em 3-2322.

2 BEDROOMS, FURNISHED, 2-car garage. Sept. 3 until June, $100 month. Ref. required. 542-0616.

3-BEDROOM LAKE FRONT—SEPT. to June. $85. Mo. Em 3-4322.

10 ROOM HOME TO BE SHARED by two women. Slip per month. call 682-7386.

3984 CHEETHAM, ELIZABETH, available end of Sept., FE 5-7414 or LI 4-0479 or TO 8-4565, $75 per mo.

ALL MODERN CONVENIENCES lakefront home, oil heat, spacious ground, near Union Lake, train to May. adults. 9489 Garforth, Mandon Lake, EM 3-2195.

A LOVELY LAKE FRONT YEAR round home on Cedar Island Lake, 8 miles to Pontiac, till June, reasonable, references. LI 7-9145, 887-2700.

ADORABLE 2-BED. FRONT—SEPT. to June. $85. Mo. Em 3-4322.

2 ROOMS AND BATH NEAR Fisher Body. $70 month. 682-2122.

4-ROOM AND 3-ROOM FURNISHED apts. Utilities furnished. 334-1658. No sms., 334-1720.

7 VERY NICE ROOMS AND UTILities, 4 Liberty. FE 4-4686.

4 ROOMS AND BATH WITH 2 bedrooms. All in very good condition. Adults only, $25 per week with $50 deposit. Inquire at 219 Baldwin Ave. 338-4051.

ADULTS ONLY 3 ROOMS AND bath. Call MI 4-4566.

BACHELOR DELUXE, 2 ROOMS, new carpeting. Near Central High. Will furnish a unit. FE 2-8376.

CLEAN, 2-ROOM FOR COUPLE. 99 Pelton. FE 2-4462.

EFFICIENCY APARTMENTS OF Pontiac Lake, sandy beach, all utilities incl., fenced, 8100 Highland Rd., Mrs. Liley, 673-1190.

KITCHENETTE APARTMENT ON Pontiac Lake Rd. 673-1040.

INTEGRATED, 2 ROOMS AND bath, utilities, $75 month. 673-7866.

LAKE ORION, HOUSEKEEPING cottages, all utilities, winter rates, $15 and up per week. Tru Rustic Cabins, 3055 S. Broadway, 391-0342.

MODERN LAKE FRONT HOME, near Dollar Lake. Ideal for adults, or 1 couple. $80 month. 681-4242.

UPPER 5 ROOMS AND GARAGE. Nicely furnished, close to school and bus. $80 mo. plus util. FE 2-4060.

IT'S SO EASY to Place a PONTIAC PRESS CLASSIFIED AD ! Just Dial FE 2-8181

Quick Reference BUSINESS AND SERVICE DIRECTORY

SERVICE — SUPPLIES — EQUIPMENT

Aluminum Siding

ALUMINUM SIDING—ROOFING CALL SUPERIOR—FE 5-3177

Architectural Drawing

DWELLINGS BY MSU DESIGNER —Mich. Licensed Bldr. Sam Warwick, Jr. 335-0761, res. 682-3830.

NEW HOUSE AND REMODELING plans drawn, $18. 363-6506.

Asphalt Paving

ASPHALT PAVING OR 4-1722 Blacktop. FE 5-5167

DRIVEWAY, PAVING SPECIALISTS —Free estimate. FE 5-4090.

Batteries

KAR-LIFE BATTERY CO. Genuine—Regulator—Starters Batteries $5.95 Exchange
3377 W. Huron 303 Auburn
FE 5-0193 FE 3-1914

Building Modernization

2-CAR GARAGE, $699 Incl. OH Doors. Concrete Floors Additions. House Raising PAUL GRAVES CONTRACTING Free Estimates OR 4-1511

GUINN CONSTRUCTION
Home improvements, porches, carports, additions. All types of cement work, driveways, and sidewalks. Terms. FE 5-9122.

HOME IMPROVEMENTS AND MODernizing. Free Est. 673-6096.

Carpentry

GENERAL REPAIRS, REASONable rates, FE 8-1783.

GENERAL CARPENTRY, KITCHEN cabinets, recreation rms. FE 3-1913.

Carpet Service

SCHWEITZER CARPET SERVICE, cleaning, repairing, laying, free estimates. FE 5-0923 or FE 5-7893.

Cement Supplies

STEPS READY MADE, SPLASH blocks, patio slabs, bumper blocks, Patio Pre-cast Step Co., 88 W. Walton. FE 2-3900.

Cement Work

CEMENT CONTRACTOR, LIcensed and bonded builder — terms. FE 5-9122.

TALBOTT LUMBER
Glass installed in doors and windows. Complete building service. 1025 Oakland Ave. FE 4-4598

Convalescent Homes

STONYCROFT NURSING HOMES Rochester OL 1-0092

Dressmaking, Tailoring

ALTERATIONS ALL TYPES, KNIT dresses, leather coats. OR 3-7183.

Drywall

FREE ESTIMATES
FE 2-1469 or FE 4-7002

Electrical Contractors

FREE ESTIMATES ON ALL WIRing. Will finance. R. B. Munro Electric Co. FE 5-6421.

Excavating

BILL MANN, BULLDOZING, 24 hour service. MA 5-6121 or OR 3-6633.

Fencing

PONTIAC FENCE CO.
3933 Dixie Hwy. OR 3-6599

Floor Sanding

CARL L. BILLS SR. FLOOR Sanding. FE 5-0789, 852-3564.

JOHN TAYLOR, FLOOR LAYING, sanding and finishing. 25 years experience. 625-0979.

R. G. SNYDER, FLOOR LAYING, sanding and finishing. Phone FE 5-0092.

Furnace Repair

FURNACE REPAIR, CLEANING, used furnaces, Chandlers, OR 3-5632.

Garage Builders

QUALITY GARAGES. REASONable price. 673-6096.

Landscaping

MERION BLUE SOD, PICK UP OR delivered. 2601 Crooks. 852-2465.

MERION OR KENTUCKY SOD Lain or delivered. Free Estimates. Terms. 625-0979.

SEEDING, SODDING, BACK HOEing, bulldozing. Free estimates. EM 3-2415.

SODDING, SEEDING, AND TRACtor work. Free estimates. Craig. FE 5-7719.

SODDING, SEEDING, GRADING. Free est. OR 4-1608. MA 2-2574.

Lawnmowers

LAWN MOWER REPAIR, 12 YEARS experience. 1- to 3-day service, pick up and delivery. OR 3-0829.

Licensed Builders

NEIDRICK BUILDING SERVICE Home, Remodeling, Cabinets, Additions, FHA TERMS. FE 4-6909

Lumber

TALBOTT LUMBER
Glass installed in doors and windows. Complete building service. 1025 Oakland Ave. FE 4-4598

Painting

INTERIOR AND EXTERIOR. REAsonable rates. FE 8-1783.

PAINTING, HOME COMMERCIAL, Residential, Interior and Exterior. 652-0786.

Piano Tuning

PIANO TUNING
WIEGAND'S FE 2-4924

A-1 TUNING AND REPAIRING Oscar Schmidt
FE 2-3217

PIANO TUNING
Reconditon old players and upright.
Call Chuck FE 5-9388

Plastering Service

A-1 PLASTERING AND REPAIRS Reasonable, Pat Lee, FE 2-7922.

PLASTERING, FREE ESTIMATES D. Merriman
EM 3-6163

Rental Equipment

Wallpaper Steamer
Floor sanders, polishers, hand sanders, furnace vacuum cleaners, floor polishers. Paul & Pablo, 450 Orchard Lake Ave., FE 5-6150.

Roofer

BEST WORKMANSHIP, NEW AND reroofing guar. Free Estimates. MA 5-2128

QUALITY ROOFS. NEW AND REpair. 673-6096.

ROOF REPAIRS, WORK GUARANteed, $10 and up. OL 3-1890.

ROOFS; NEW, REPAIR General Maintenance FE 4-0444

Television Radio and Hi-Fi Service

REBUILT AND GUARANTEED TV's $19.95 up. TV and Radio. 3490 Elizabeth Lake FE 4-0495

Tree Trimming Service

ACE TREE-STUMP REMOVAL Trimming. Get our bid. 682-2610.

BILL'S TREE TRIMMING AND Removal. Free est. FE 5-2595.

CUT THROAT TREE REMOVAL 852-4079 Lowest prices 332-3823

General Tree Service
Any size tree removed FE 2-3023

MONTROSS TREE SERVICE Tree removal—trimming 335-7850

Trucking

HAULING AND RUBBISH, NAME your price. Any time, FE 4-0906.

HAULING, LIGHT TRUCKING, rubbish, fill dirt, grading and gravel and front end loading. FE 2-0603.

LIGHT TRUCKING AND HAULING. Reas. 673-6096.

TOP SOIL, PEAT, BLACK DIRT, road gravel, and fill dirt. EM 3-2415

Truck Rental

Trucks to Rent
½-Ton pickups 1½-Ton Stakes
TRAILERS
AND EQUIPMENT
Dump Trucks — Semi-Trailers
Pontiac Farm and Industrial Tractor Co.
82 S. WOODWARD
FE 4-0461 FE 4-1442
Open Daily Including Sunday

Upholstering

EAKLES CUSTOM UPHOLSTERing. 2420 Burleigh. Union Lake. EM 3-2641.

THOMAS UPHOLSTERING 4499 W. WALTON E.V.D. FE 5-8888

Wall Cleaners

BLOOMFIELD WALL CLEANERS. Walls, ceilings, windows. Reas. Satisfaction guaranteed. FE 2-1631.

Wanted Household Goods

BARGAIN HOUSE PAYS CASH FOR used furniture. FE 2-6642.

FOR FAST ACTION LIST YOUR BUSINESS or SERVICE HERE DIAL FE 2-8181

Rent Houses—Unfurnished 40

5 ROOMS, TROY AREA
$110 MONTH
AUBURN ROAD, 3055
One bedroom, large flat, garage. James Realty 852-3666

BOULEVARD HEIGHTS
Ranch Bungalow Unit
375 Per Month
Contact Resident Manager
644 East Blvd. at Valencia
682-7373

NEED RESPONSIBLE TENANTS to pay $75 mo. for large 4-bedroom home on Pontiac Lake at Union. Beechmont. Keego Harbor. Free mt. lessons. Show or call Thurston Realty, 682-7929 evenings.

NEW RANCH, BRICK HOME, garage, area, $150 lease - option. OR 3-2247.

NICE ROOMS IN PRIVATE HOME, north side, garage. 334-7986.

ORION NEW 3-BEDROOM MODern, gas heat, $85. MU 3-3903.

ROCHESTER AREA, NEW 3-BEDroom house, $115 a mo. UL 2-4267.

WILL RENT PART OF LARGE home on church-owned estate in Bloomfield Hills, reasonable. MA 5-2128.

Rent Lake Cottages 41

COTTAGE FOR RENT BY THE week. Caseville. 644-0785.

Rent Rooms 42

CLEAN SLEEPING ROOMS. FE 4-4641. 356 W. Huron.

EMPLOYED LADY, KITCHEN privileges, garage opt. FE 2-7133.

LARGE LOVELY ROOM. IN WITH own home, near airport. OR 3-1943 after 5 p.m.

MODERN ROOM FOR GENTLEman, W. Side. FE 2-0015.

NICE ROOM FOR GENTLEMAN right downtown. 41 Pine St., FE 2-5820.

NICE ROOMS IN PRIVATE HOME, north side. Garage. 334-7986.

PLEASANT ROOM IN PRIVATE home for employed lady. Walking distance of Tel-Huron Center. Phone 338-0681 after 5; garage available. 338-0681.

ROOM AND BOARD, 1395½ Oakland Ave. FE 4-1654.

ROOM FOR LADY, HOME PRIvileges. 531 W. Iroquois.

SLEEPING ROOM, GENTLEMAN only, northend, no drinkers, board if desired. FE 4-0113.

Rooms With Board 43

ROOM OR BOARD FOR MEN. 53 Johnson. FE 2-5842.

Rent Stores 46

20x60 NEAR FISHER BODY FE 2-7868

20x70 FOOT FULL BASEMENT, ample parking. $95 a month. 426 Oakland Ave., FE 2-7290.

OFFICES $25 AND UP, 4540 DIXIE Hwy. OR 3-1185.

PON-TEL-CENTER. AMPLE PARKing. 800 sq. ft. Air cond. tiled floors, heat and hot water furn. $160 per mo. Reife H. Smith, Realtor. 244 S. Telegraph. FE 3-7818.

Rent Office Space 47

PROFESSIONAL OFFICE SPACE for rent. Location for attorney, accountant, dentist. etc. Union Lake area. Established physician in same bldg. Good parking. 1965 Union Lake Rd. 363-7151.

Sale Houses 49

2-BEDROOM MODERN BUNGALOW near W. S-Mart shopping. $3,300—terms.

2-FAMILY, 3 ROOMS UP, 5 ROOMS down, basement, gas heat. 314 S. Marshall, OR 3-3489.

3-BEDROOM, NEARLY NEW
Everyone Qualifies
IMMEDIATE POSSESSION
SPOTLITE BUILDING CO.
FE 4-0982

$400 DOWN
3-Bedroom, Nearly New
IMMEDIATE POSSESSION
Everyone Qualifies
LAND CONTRACT TERMS.
SPOTLITE BUILDING CO.
FE 4-0982

$400 DOWN
Immediate possession. Rochester Utica area. 3 bedrooms, 2½ lots. 332-3683.

2356 Middlebelt — A 3-bedroom, recreation room, 2-car garage, fireplace. An excellent buy at $16,000. Sylvan, 626-2300, 625-1986.

$6,850 ON YOUR LOT
3-bedroom, alum. siding, porch, Goodell UL 2-4350 or 879-0034

A-1 BUYS

WHY PAY RENT? — No down to Vets with $400 down FHA. New 3-bedroom ranch, full basement, gas heat, 1½ baths, oak floors in living, dining room. Close to schools, bus. Only $7,950 with $600 down.

SMALL FARM — Approximately 12 acres of high and dry rolling land with neat 2-bedroom ranch, full basement, garage, and excellent buy at $11,500. Terms.

ONLY $65 PER MONTH —Cute 4½ - room bungalow in Drayton Plains. Large lot, fruit trees, shaded lot. Only $7,950 with $600 down.

WALK TO SCHOOL — 3-bedroom ranch, home, Drayton Plains area. Immediate possession. 1½ car garage, nicely landscaped lot. Only $11,600. $400 down.

WATERFORD REALTY

2891 Dixie Hwy. ..... OR 3-1273

$9,500

Will build 3-bedroom ranch style home on your lot. Full basement, oak floors, tile bath, birch cupboards. Only $9,500 after FHA approval.

RUSS McNAB ART MEYER

ANYONE — HOMES ON LAND CONtract. FHA, VA.
SAUNDERS & WYATT REALTY
Open Daily 10 to 7
74 Auburn ..... FE 2-7161

Associate

NO MONEY DOWN
Mixed Neighborhoods
Land Contract, VA, FHA
ASSOCIATE BROKERS
146 Franklin Blvd. FE 5-9063
Wyman Lewis FE 5-2001

ASSUME FHA
Mortgage, with payments of only $89.00 per month. 3 bedroom, full basement, ranch style home, only $1,450 down to my present mortgage.
OWNER
NORTHERN HIGH
Phone 334-0176

ATTENTION WE BUILD
3-BEDROOM TRI-LEVEL
FEATURING: built-in vanity, cupboards galore, formica counter tops, oak floors, plastered walls, brick trim, $0.500 on your lot. To see model, call Hiller Realty. FE 2-0179 or FE 4-2006.

AUBURN ROAD FRONTAGE
4-bedroom, storms, and screens, full basement, 6 acres, $17,350. Newingham Realtor, UL 2-3310.

BY OWNER — 3 BEDROOM SUBurban on ½ acre lot. Newly decorated, and new carpeting. School bus at door, reasonable. MY 3-3007.

BEAUTIFUL LARGE LIVING room, dinette and kitchen, 3 bedrooms, gas heat, newly decorated, FE 4-8409.

TIZZY
By Kate Osann
Perfumes
Cosmetics
Le Salon
"Something to make a young man forget about a leaking radiator!"
© 1968 by NEA, Inc. T.M. Reg. U.S. Pat. Off. 9-3

Sale Houses 49

3-BEDROOM BRICK, 1½ BATHS, carpet and drapes, full basement, 2-car garage. 852-3972.

3-BEDROOM, BASEMENT OAK floors, alum. siding, plastered, patio, attached garage, plus 2 car in rear, corner lot. $12,950.
PLAINFIELD REALTY
9269 COMMERCE RD.
363-6681 OR 363-6982

3-BEDROOM ECONOMY HOME Lake Orion with lake privileges is the location of this attractive bungalow. The prime condition of the large master bedroom and new bath plus all the extras such as attached garage, covered patio make decent size lot qualified this home as a good buy for $1,000 down and $89.00 month.

WATTS REALTY NA 7-2900
1966 Mich. 24 Said Eagle Lake

3-BEDROOM TRI-LEVEL BRICK front, family room, hot water heat, ceramic tile, 1½ realty in all, storms, screens, gutters, birch cabinets, formica top, shingles now on your lot.
JOHN C. MYLES, BUILDER
EM 3-6733

3 BEDROOM, CARPORT, LIKE new, carpeting, drapes, fireplace, $12,190. Lotus Lake privileges. FE 2-0179 or LI 8-7711, Bloch Bros. Corp.

3 BEDROOMS, 1½ ACRES, $1,500 down, $65 per mo., FE 8-8335.

4-ROOM, 4 ACRES, FULL BASEment on Newberry, 4 miles from town. Full price $5,300 with $300 down. FE 5-2276.

5 ROOM FURNISHED HOME WITH garage and fenced yard. FE 2-8245.

5 ROOM, 2 STORY HOME, 1 AND ½ bath, fireplace, basement, garage, near Mall. $10,900. FE 3-9313.

5 ROOM PERMA-STONE HOME, 2 car garage, 2 lots, Scott Lake, OR 3-1969.

6 ROOMS AND BATH, NEWLY decorated, gas, basement, 1½ car garage, 2 lots. Schools and shopping. Public schools; OR 3-1097.

$49 MONTH
Excluding tax and insurance
$39 Down
Immediate possession, north part of Pontiac, almost new. Will decorate to suit.
No Credit Check
Real Value 335,3676
100 — 2 AND 3 BEDROOM BUNgalows. FHA - VA terms.
PAUL JONES REALTY FE 4-8550

218 RUSSELL — 5 ROOMS, GOOD condition. Reasonable. FE 5-5957

$400 DOWN
3-Bedroom, Nearly New
IMMEDIATE POSSESSION
Everyone Qualifies
LAND CONTRACT TERMS.
SPOTLITE BUILDING CO.
FE 4-0982

$500 DOWN
Immediate possession. Rochester Utica area. 3 bedrooms, 2½ lots. 332-3683.

2356 Middlebelt — A 3-bedroom, recreation room, 2-car garage, fireplace. An excellent buy at $16,000. Sylvan, 626-2300, 625-1986.

$6,850 ON YOUR LOT
3-bedroom, alum. siding, porch, Goodell UL 2-4350 or 879-0034

WATERFORD REALTY

2891 Dixie Hwy. ..... OR 3-1273

$9,500

Will build 3-bedroom ranch style home on your lot. Full basement, oak floors, tile bath, birch cupboards. Only $9,500 after FHA approval.

RUSS McNAB ART MEYER

ANYONE — HOMES ON LAND CONtract. FHA, VA.
SAUNDERS & WYATT REALTY
Open Daily 10 to 7
74 Auburn ..... FE 2-7161

Associate

NO MONEY DOWN
Mixed Neighborhoods
Land Contract, VA, FHA
ASSOCIATE BROKERS
146 Franklin Blvd. FE 5-9063
Wyman Lewis FE 5-2001

ASSUME FHA
Mortgage, with payments of only $89.00 per month. 3 bedroom, full basement, ranch style home, only $1,450 down to my present mortgage.
OWNER
NORTHERN HIGH
Phone 334-0176

ATTENTION WE BUILD
3-BEDROOM TRI-LEVEL
FEATURING: built-in vanity, cupboards galore, formica counter tops, oak floors, plastered walls, brick trim, $0.500 on your lot. To see model, call Hiller Realty. FE 2-0179 or FE 4-2006.

AUBURN ROAD FRONTAGE
4-bedroom, storms, and screens, full basement, 6 acres, $17,350. Newingham Realtor, UL 2-3310.

BY OWNER — 3 BEDROOM SUBurban on ½ acre lot. Newly decorated, and new carpeting. School bus at door, reasonable. MY 3-3007.

BEAUTIFUL LARGE LIVING room, dinette and kitchen, 3 bedrooms, gas heat, newly decorated, FE 4-8409.

Sale Houses 49

BASIC BUILT
On our lot or yours, semi-finished as you want it. You finish interior and save money. Any size with or without basement. Low down payment on your lot, small down payment on ours. We have 3 models to show. 2, 3, and 4 bedrooms.
A. C. Compton & Sons
OR 3-2481 FE 2-7058

BARGAIN
3-bedroom. Nearly 1½ baths. 2-car garage. Paved streets. 1 block to schools. $400 down, $65 mo.
Dilorah Building Co.
FE 2-9123

BERKLEY HOUSE, 1418 EATON Rd. $7500 or $500 down or MI 600 Vacant. Owner, Dudley Aide, 26161 W. Warren, Dearborn 6, Mich. LO 1-8818.

BEVERLY HILLS CUSTOM BRICK. 1½ stories. 3 bedrooms, fireplace, carpeting, tile kitchen and bath, recreation room, 2 baths, screened porch. Fenced yard, 2-car garage. Owner, MI 4-1071.

BY OWNER, ACRE, BEAUtifully landscaped, ranch brick home, full basement, carpeted living, sun room, natural fireplace, Huron River, Commerce Lake privileges. Call 363-4632 if no answer call 363-7151.

CASS AND ELIZABETH
Lake Privileges
With this 2-bedroom home, breezeway, garage, 3 lots, $350 down, $75 monthly. Land contract. Call owner 682-2410.

CASS LAKE FRONT, 2 BEDROOMS, carpeted living room, oil heat — Phone 852-3319 or 338-2949. After 6 p.m.

CLINTON RIVER FRONT, OXBOW privileges, 3 bedroom, land contract. EM 3-6703. HACKETT REALTY.

Crescent Lake Estates
Lake privileges, very attractive 2-bedroom, full basement, gas heat, hardwood floors. $8,200. $800 down. FE 5-3473.

CRAWFORD

NICE BRICK 3 BEDROOM HOME, beautiful kitchen, gas heat, large lot, price reduced for quick sale, $10,300.

THIS SIX ROOM BRICK, full basement, 3 bedrooms, modern, dining room, full basement, gas heat, garage. Northern High District. $8,300. Also income property. Private entrances, large basement, nice room for recreation room, gas heat and substantial price cut. NOW only $13,700. Terms.

Brewer Real Estate
FE 4-5181 Eves. 646-5104

NICHOLIE

INCOME
Six-family brick income. All small apartments and rented 100 per cent with a waiting list. Close in. Low maintenance. Must be sold to settle an estate. By appointment only.

NEAR HIGH SCHOOL —
One-story bungalow. Large living room, dining room, 2 nice bedrooms, full basement with automatic heat. Easy to maintain aluminum siding. Priced at only

can be purchased under FHA.

WEST SUBURBAN —
Cute two-bedroom one-story home in top condition. Carpeted living room, gas heat, nice yard. Just the home for a couple or retiree, only $10,500.

CLARKSTON-WATERFORD AREA —
3-bedroom ranch home, just decorated. Automatic heat, large lot for spacious living. About time moves you in and payments like rent. Vacant.
Eves. call Mr. Castell

NICHOLIE HARGER CO.
5375 W. Huron ..... FE 5-8183

Family-Sized Brick
3-bedroom, living room, oak floors, plastered walls, full basement, over ½ acre of land, 2-car garage. If you like space call to see this at $16,500. $2,500 down. Big price for land contract.

HAROLD R. FRANKS, REALTY
2583 Union Lake Road,
EM 3-7181

NEW 3- AND 4-BEDROOM HOMES
297 W. Yale at Stanley
0 Down—$59.65 Mo.
Excellent tax and insurance. Basement, large lot, paved streets. Quick possession
Trade the "old" for the "new"
Model Open Daily and Sundays
MICHEAL'S REALTY
333-7535 WE 3-4200 UN 2-2232

MILLER

COMMERCE AREA: A delightful home on an acre lot bordering on the Huron River. Full basement and bath with 2 huge bedrooms; natural brick floor to ceiling fireplace, 20 foot screened porch, full basement with extra shower, radiant hot water heat, 2-car attached garage, beautiful yard, lots of flowers and shrubs. $18,-900, fmg. terms.

CITY WEST SIDE: 3-bedroom brick located in Indian Village, by request. Owner is at once. Perfect condition throughout. Living room and dining room, 2 rooms and bath upstairs, 2 bedrooms and bath downstairs, gas heat, 2-car attached garage. Large well landscaped lot, paved drive. Only $17,500. Terms can be arranged.

K. J. Templeton, Realtor
2339 Orchard Lake Rd. 682-0909

IT'S SO EASY to Place a Low Cost Press PONTIAC PRESS CLASSIFIED AD ! Just Dial FE 2-8181

William Miller
Realtor FE 2-0263
670 W. Huron Open 9 to 9

Sale Houses 49

CUSTOM BUILT HOMES
Colonial, Ranch, Tri-Level
Eastwood 334-0611

CHEAPER THAN RENT
IN
NORTH PONTIAC
$69 Down
NEW 3-BEDROOM HOME
$55 Month
"Excluding taxes and insurance. Everyone qualifies: Widows, divorcees, pensions with a credit problem."
FEATURING
•Wall to wall carpeting
All wood doors
Gas heat
Permanent hot water
Furniture finished cabinets
CALL ANYTIME DAILY, SAT. AND SUNDAY
628-9975
REAL VALUE

KENT

Established in 1916
OTTAWA HILLS — See this fine home. 3-foot living room with fireplace. Full bath with shower. Attractive kitchen. Full basement with gas heat. 2-car garage. Now only $20,750.

WEST SIDE — 3-bedroom brick home with 2 complete baths. Carpeted living room. Kitchen has mica topped cupboards in attractive kitchen. Paneled basement with large recreation room, gas heat, paved street. Now at $14,000.

3 BEDROOMS — North of Pontiac on over 1 acre of high land in this modern ranch type home. 22-foot carpeted living room with brick fireplace. Tiled bath. Full deep basement. Have 2 attached 2½-car garages. Suburban living with elbow room. Now at $19,500. Terms.

SUBURBAN LAKE FRONT — Rustic lake home, 20-foot living room with heatilator fireplace. Includes all furniture and household items. Basement, boat, motor and dock included. Immediate possession. Now at $11,500. Terms.

JOHNSON

BRING YOUR TRADING PROBLEMS TO US

BLOOMFIELD HIGHLAND SUBDIVISION
Fine custom brick ranch home. Large rooms throughout, hardwood floors, 2 baths, tiled, full basement, gas heat, garage. Northern High District. $8,300. Also income property. Private entrances, large basement, nice room for recreation room, gas heat and substantial price cut. NOW only $13,700. Terms.

EUCLID STREET —
Nice 2-bedroom home. Modern kitchen with oil heat. 1-car garage, full price $9,950 with $500 down.

$200 TO $300 DOWN
We have many almost new homes in good locations. Newly decorated; reasonable payments. Low taxes and insurance. Call us for details.

After 6 p.m. call Sonee Johnson, OR 3-5405.

A. JOHNSON & SONS
REAL ESTATE —INSURANCE
FE 4-2533

CLARK

YOU NAME DOWN PAYMENT. 5-room modern, dining room, full basement, gas heat, garage. Northern High District. $8,300. Also income property. Private entrances, large basement, nice room for recreation room, gas heat and substantial price cut. NOW only $13,700. Terms.

LAKE FRONT, OAKLAND LAKE. $12,900. Terms. Beautiful view, nice sandy beach, landscaped lot 80x265 feet. Modern 3-bedroom home with panelled living room, fireplace, other attractive features. School bus at door.

WATERFORD TOWNSHIP. Real buy, $8,500. $900 down. 3-bedroom, floor home, basement, 2-car garage. Lake Valley Schools. Good neighborhood.

CLARK REAL ESTATE
NO FEE SELL OR TRADE
3101 W. HURON
Evenings call FE 4-3098 or FE 3-1975
Multiple Listing Service

GAYLORD

LAKE FRONT. Business and home. Boats and cottages. Call for details. Open Sunday 1 to 5.

10 ACRES with small home. Barn 18x24 block. $13,000 total price.

LAKE ORION. 3-bedroom home. 7x12 sun porch. 1½ car garage. New furnace. Aluminum siding. Fenced lot. Call FE 5-8693 or MY 2-2821. Only $10,600. Terms.

Lawrence W. Gaylord
Broadway and Flint
Lake Orion
MY 3-2821 or FE 8-0693

TRADE

Attractive
East Side bungalow with oak floors, plastered walls, full basement, gas heat. Can be bought for $12,500 terms. Will trade for your home or equity.

Brand New
Lake front home with immediate possession. Featuring 3 rooms with 2 full baths, lovely finished recreation room, gas heat, fully insulated. Many other extras, will trade your home in trade. Full price $25,750.

$400 Down
and you can be the proud owner of one of the nicest homes on the north side. Has 3 bedrooms, recreation room with fireplace, we have an FHA commitment so hurry on this one.

Frushour & Struble

2930 Elizabeth Lake Road
FE 8-3025 FE 2-1539

Beautiful Ranch Type

Must see inside to really appreciate 2 extra large bedrooms, large unusual living room with natural fireplace, also family room, carpeted throughout, gas heat, 2-car attached garage, Large well landscaped lot, paved drive. Priced at Lake rights. Only $21,50, terms can be arranged.

K. J. Templeton, Realtor
2339 Orchard Lake Rd. 682-0909

IT'S SO EASY to Place a Low Cost Press PONTIAC PRESS CLASSIFIED AD ! Just Dial FE 2-8181

William Miller
Realtor FE 2-0263
670 W. Huron Open 9 to 9

Sale Houses 49

COMMUNITY NATIONAL BANK
For Home Ownership Loans
It's Easy FE 2-8171

CUSTOM HOMES
Quality built — Priced right — Deal direct with Builder.

Carrigan Cons't
Holly 634-2261 Roch. OL 1-3749
DRAYTON PLAINS — 3-BEDROOM ranch, fully insulated, awnings, carpeting, 1½-car garage, screened porch, large lot 75 by 250, $11,600. Terms. 2222 Georgeland. OR 3-1631.
EARL A. GILFORD, Broker
682-0949 eves.

GI BARGAIN
2 BATHS AND FINISHED RECREATION ROOM.
TRI-LEVEL
BIG DISCOUNT
BELAIRE HOME BUILDERS
LI 7-7237 BEFORE 11 or After 7 pm.

HAYDEN

3 Bedroom Tri Level
$9,995
$1,000 DOWN
1½ - CAR GARAGE 85' LOT
FAMILY ROOM GAS HEAT
OPEN
DAILY 9 TO 6 P.M.
SUN. 1 TO 6 P.M.
WILL DUPLICATE ON YOUR LOT
L. J. HAYDEN, Realtor
EM 3-4604 10791 Highland Rd. (M-59)
ELIZABETH LAKE ESTATES. 3-bedroom, alum. siding. $1,000 dn. OR 4-1911.

GREENS LAKE
Rights near, 3 bedroom recently redecorated, ranch, paved street, Clarkston Schools, easy clear title floors. No steps to climb. Reduced price $10,000. $900 move in, $54.07 mo. plus tax and ins. HAGSTROM AGENCY, 4000 Dixie Hwy. OR 4-0356, eves. call OR 3-6229.

$700 DOWN
That's all it takes for this 3-bedroom home. Full basement in Keego Harbor. Full price is only $8,-700 and it is ready for occupancy. Immediate possession. It is heated by a new gas furnace, has a new roof and a city sewer. At only $89 month and only $600 per month it's a real handyman's special.

REALTOR PART

Sales Houses 49

Val-U-Way

Mixed Neighborhood

1 YEAR OLD

3-bedroom ranch home priced below cost. Full basement. Near Fisher Body. Excellent condition. Has G'rason. $75 per month, pays all on FHA mortgage.

DEAD END

No place else to go. 3-bedroom home, part basement, furnace, storms and screens and tile bath. Full price $6,900.

INTEGRATED AREA

3-bedroom contemporary home. Carport, gas furnace, built-in oven and range, dust reconditioned. An excellent buy at $10,750 with only $650 down.

R. J. (Dick) VALUET
REALTOR FE 4-3531
245 OAKLAND AVE. OPEN 9-7

BATEMAN

Trading
Is our Business

Traditional Beauty

BEAUTIFUL SCENIC SHADED ST: 4 bedrm brick in one of our finest city areas. Wonderful condition, large and spacious, approx. 2600 sq. ft. of living area. Large 21' ground level family rm., 18 ft. formal dining rm. and everything you would expect in a real family home. Shown by appt. only. Let's make yours now. Approx. $2,200 down plus costs.

TRADE

West Side Income

SUBSTANTIAL BRICK two family, excellent rental location close to Tel-Huron and Pontiac Mall. Live in one unit and the other will almost make the payments. Terms on this as they are seldom for sale in this area. Only $16,500 with reasonable terms.

YOUR EQUITY

No More Hunting

For that sharp, all brick 3 bedrm. ranch bungalow you want if you will take time to see what we are offering at $13,950. This home has new carpeting, 1½ baths, fenced yard with 1½ car garage. Nice corner lot in excellent west side city location. Only $600 down plus costs. CALL FOR SHOWING NOW.

EQUITY IS CASH

Garden

IN THE CITY is the bonus with this clean and cozy 3 bedrm. bungalow in the city. Real convenient location, 2 car garage and a gardener's pride and joy. Elderly couple retiring and priced to sell quickly at $7,900 with $700 down and no mort. costs or $1,000 discount for cash to new mortg.

TRADE-YOURS

Lake Privileges

Beautiful sand beach just 1 block. 3 bedrm. rancher built 1956 on nice shaded street. Extra nice finished basement with built-in kitchen for summer enjoyment. Price reduced for quick sale as owner is selling. Only $12,500 with $1,500 down plus costs.

ASK ABOUT

Summer Bargain

COTTAGE with Williams Lake privileges on large 90x150 ft. lot completely fenced. Would be perfect building site for new home with already built cottage as 2 bedrm. unit and use as summer fun home. $4,950 with $450 down or $1,000 discount for cash.

THE

BATEMAN WAY

REALTOR FE 8-7181
Open 9-9 M.-F. Sunday 1-5
377 S. Telegraph

ANNETT

4 Bedrooms—
Longfellow School

Get settled before school. This family home has 1½ full size DR, ige. kitchen and breakfast space on 1st flr., 4 bedrms. and bath on 2nd. Basement, new gas furnace. Lot 50x150. Buy it FHA or small payment, and credit for decorating on land contract. Full price $10,500.

Auburn Heights

Older frame home on main street near commercial. Ige owner's apt. and garage plus 3 rentals, income $150 mo.

Bloomfield Twp.

Priced to sell. $4,500 down. 3 bedrm. brick ranch built in 1957. Lge. kit. with ledgerock fireplace, din. rm., family rm. and 3 bedrms. on first level, 2 bedrms. and large rec. with fireplace on lower 2½ baths. Only $37,600. terms

Metamora Estate

154 acres in horse country, rolling land, restored farm home in beautiful setting. Family rm. 16x20, stone fireplace, kit. has panelled, 3 bedrms., 2 baths, plenty of closets. Oil HW heat. Low cost, 2 car att. garage, 40 x 60 barn and other out bldgs. $36,500. terms.

WE WILL TRADE
Realtors, 28 E. Huron St.
Open Evenings and Sundays 1-4

FE 8-0466

North Side:

5 room ranch type home with large living room and picture window. Oil heat. FHA approved, no down payment. On Princeton off Baldwin.

Leslie R. Tripp, Realtor
1961 West Huron Street
FE 5-3161 (Evenings FE 4-4278)

GILES

3-BEDROOM BRICK in excellent condition. Basement, gas heat, recreation room, hardwood floors, large rooms, aluminum storms and screens. North Side and priced to sell.

$6,600 FULL PRICE on this west suburban 3-room home. Oak floors, oil heat, nice and clean, private beach privileges. Large lot, easy terms. It can't last!

$350 DOWN — 5 rooms, basement; North Side. In good repair. Large Anchor fenced yard, awnings on every window, hardwood floors, aluminum storms and screens. Call now.

GILES REALTY CO.
FE 5-6179 221 Baldwin Ave.
Open 9 a.m. to 9 p.m.
MULTIPLE LISTING SERVICE

SCHRAM

$9950

NO MONEY DOWN

(on your lot)

3-bedroom ranch, with 14x15 living room, 10x15 combination kitchen and dinette, full basement, gas heat, and 12x24 recreation area. Will duplicate on your lot or ours.

THE

BIG

T

3-Bedroom tri-level with brick front, recreation area, building, patio door wall. And gas heat, will duplicate on your lot or ours.

TRADE in the OLD and LIVE in the NEW!

GI No Down

4 Bedrooms, separate dining area, full tile basement with oil heated, fenced lot, close to Northern and Madison Jr. High Schools. Only $10,500 closing costs move you in.

IVAN W. SCHRAM
REALTOR FE 5-9471
942 JOSLYN COR. MANSFIELD
OPEN EVENINGS AND SUNDAYS
MULTIPLE LISTING SERVICE

Sales Houses 49

Mixed Neighborhood

HENRY CLAY: Near General hospital. One of "that" nicest homes in the area. 6 rooms and bath, good paying, fireplace, gas heat; all nearly decorated. You must see this one. $12,900 terms.

HANDY MAN'S HEAVEN: Needs repair. A 3-bedroom home, close to Cottage St. Total price, $4,950—$300 down—$30 month. Get the details.

G.I. TERMS: No down payment. 2 houses. 7 rooms and bath and 5 rooms and bath. The main house has 4 bedrooms, basement, gas heat. Rent the small house at $80 per month. $500 for the total package.

Call Mrs. Howard, FE 2-6412—Miller Realty. 670 W. Huron.

$900 DOWN — HERE IS THE ONE you have been waiting for. Large 4 BEDROOM FARM HOME with over ½ acre of land. Right near Waterford Drive-In theatre. Good room condition. Large lodgestone fireplace, attached garage. Priced at $12,900. Terms.

PONTIAC WATKINS SUB — Here is a honey. Custom built brick rancher with 2½ car garage. Full basement. Oak floors. Plastered walls. Finished recreation room. Only 5 yrs. old. Priced at only $17,500 and we can arrange easy terms.

LAKE FRONT — Large 3 bedroom rancher with 2½ car garage. 7 yrs. old. Excellent condition. Has water baseboard heat. Aluminum storms. Family playroom throughout. Fireplace, 200 ft. on the water. Priced at $19,500. You will be wonderfully surprised at this one. Good landscaping. Price $19,900.

COUNTRY LIVING — That you will enjoy. 3 bedroom brick rancher with TEN ACRES. Attached two car garage. Large lot. Paved. Washer, dryer, oven and range. Large lodgestone fireplace. Completely carpeted. Only 4 yrs. old and just like new. Easy to maintain and heat. Low taxes. School bus at door. Good protective restrictions. Only $26,600.

WE ACCEPT TRADES — In this way many sales result. You would be well advised LET WITH US. Open 8:30 a.m. to 9 p.m. Multiple Listing Service.

L. H. BROWN, Realtor
509 Elizabeth Lake Road
Ph. FE 4-3564 or FE 2-4810

INCOME 2 FAMILY

on Whittemore St. 6 rooms and bath on 1st floor. 4 rooms and bath up, basement and gas heat. 2 car garage, new roof. Finds hot and stoves, priced at $9,500. Of no down payment. Closing costs and good credit will move you in.

HAGSTROM

REALTOR
4900 W. Huron En evenings call OR 4-0358

UNION LAKE AREA

2 bedroom, bath, 1½ car garage, fully insulated, studio ceiling in living room, clean, lake privileges. Priced at $11,500. Terms. Low taxes and insurance. Act now.

Hilton Realty 673-5244

WATKINS — PONTIAC ESTATES 3-bedroom, aluminum siding, full basement, beautifully shaded fenced lot, $13,500. FE 4-1071.

WILL BUILD

On your lot or ours
Your plan or ours
DON LAFONDALD
Licensed Builder OR 3-2837

WEST OF PONTIAC — 400 down buys very clean 7-yr.-old, on paved street, large rooms, 80 ft. wide landscaped lot, near schools. No other costs. Move next week. $8,650 total price.

C. SCHUETT
FE 5-4158

Income Property 50

2-FAMILY HOME. VERY GOOD 2 family or sell. FE 4-3003.

INCOME 6 UNITS. SEE AT 791 Dorris and Featherstone Rd., by owner.

Lake Property 51

2-BEDROOM HOME FURNISHED with 80 ft. lake frontage, fireplace, large Florida room and carport. Priced at $14,500. Terms or OR 3-9123.

CASS LAKE FRONT, 2 BEDROOMS, sandy beach, shade trees, terms. Discount for cash. 624-3933.

Lake Front . . .

PERFECT BEACH . . . wonderful view. $20,900 FT. Lake front, which connects with Maceday Lake for all sorts of fun. With 4 bedrooms, one on main floor. Two baths, 24 ft. living room with stone fireplace. Laundry in heated utility room, but a basement also, with oil heat. CALL TO SEE!

Waterfront . . .

BEAUTIFUL BRICK AND RED-WOOD 4-bedroom home. Waterfront location on Cass Lake. 72 ft. on the water, 95 ft. on road. 250 ft. deep. A lovely home with 2 fireplaces, 2 full baths. Carpeting, draperies, water softener all included. Basement exposed, and has Rec. room finished with panelling. Built-in stereo! Landscaped to perfection. Priced RIGHT! CALL FOR APPOINTMENT.

Humphries

FE 2-9236
If no answer call FE 2-5902
83 N. Telegraph Road
Member Multiple Listing Service

DOLLAR VALUE IN BRICK RANCH HOME. $16,500, located in restricted Pontiac Watkins Estates on lot 90 x 200 with 2½ car attached garage. Home has oak floored walls, oak floors, nice carpeting, tiled bath and kitchen, nice rec room with built-in bar. A home we are proud to sale.

NEAR MSU COLLEGE, brick rancher, $13,750. 26 x 65' on foundation plus 14x20' family room with fireplace. It is a beautiful nice home with crawl space and oak floors, carpeting in living room and 13x33 and hall. Attached garage. Lot 72'x150' on paved street, community water, sale or consider boat, trailer or small home in trade.

A DOLL HOUSE $8,950. For dollar value this just cannot be beat. Located just off Baldwin on W. Longfellow, paved drive, dandy corner lot. You will love the oak floors, gas heat, decorated in beautiful pastel shades.

BEDROOM HOME MARY DAY. A wonderful home newly painted in excellent condition, ready to move out. Full bath and extra lavatory and shower, carpeting, 2 car garage, $11,900, easy terms.

CHARMING ALUMINUM SIDING HOME over 3 acres with live stream, full basement, attached 2 car garage, breezeway and porch, built-ins in kitchen, carpeting and drapes incl. Truly an outstanding home.

WE NEED LISTINGS
BUYERS WAITING

DORRIS & SONS, REALTORS
1200 Dixie Hwy. FE 2-0324
MULTIPLE LISTING SERVICE

Sales Houses 49

Clarkston Lakefront

3 bedroom with ample closets, convenient kitchen, combination living-dining room, aluminum storms and screens. All aluminum screened porch. Electric water heater and new gas furnace. Good deck and boat included. $1,800 down.

Edith Street, $5,000

3-bedroom frame, full basement, 3 piece bath, aluminum storms and garage. Good condition and would make a dandy investment.

LISTINGS NEEDED.

Rolfe H. Smith, Realtor
244 S. Telegraph
FE 3-7040 MI 3-6421

"BUD"

Elizabeth Lake Estates

Tip-top 3 bedroom family home, privileges at excellent sandy beach on beautiful Elizabeth Lake; full basement, gas heat and hot water, softener, rec. room, 2 car garage, corner lot. Priced to sell, terms.

Brick Rancher

Delightfully attractive 3 bedroom north suburban home featuring big living room with fireplace, separate dining room, carpeting and drapes, 1½ baths, full basement, rec. area with additional fireplace, attached 2 car garage, appointment only.

"Bud"Nicholie, Realtor
49 Mt. Clemens St.
FE 5-1201
After 6 P.M., FE 4-8773

TAYLOR

NOTHING DOWN — 3-bedroom ranch Colon. Yes, we mean it—hasty—to choose schools and stores, lake privileges, payments less than rent. Total price $9,800.

INDEPENDENCE TOWNSHIP—$250 moves you in. 3 bedroom rancher, family room. Large lot. Payments less than rent. $9,700 total price.

WATERFORD TOWNSHIP — $250 moves you in. Ideal for children, bedroom, 1½ baths, family room, 2 fireplaces, 2 utility rooms, basement, 2 car garage. On dead end paved street. Handy to stores and school bus. Priced less than rent.

WE HAVE AN excellent selection of nearly new homes in all areas with small down payments and low monthly payments. Phone OR 4-0596 for information.

JAMES A. TAYLOR
7732 HIGHLAND RD. (M-59)
OPEN 9-9 OR 4-0596

UPPER SILVER LAKE

Across road from this deluxe brick 2 bedroom 1344x15' lot, 3 bedrooms, separate dining area, 1½ ceramic baths, modern kitchen, fireplace, breezeway, 2½ car garage, city water and good credit will trade for to smaller home.

HAGSTROM

REALTOR
4900 W. Huron En evenings call OR 4-0358

Lots - Acreage 54

2 bedroom, bath, 1½ car garage, fully insulated, studio ceiling in living room, clean, lake privileges. Priced at $11,500. Terms. Low taxes and insurance. Act now.

Hilton Realty 673-5244

WATKINS — PONTIAC ESTATES 3-bedroom, aluminum siding, full basement, beautifully shaded fenced lot, $13,500. FE 4-1071.

WILL BUILD

On your lot or ours
Your plan or ours
DON LAFONDALD
Licensed Builder OR 3-2837

WEST OF PONTIAC — 400 down buys very clean 7-yr.-old, on paved street, large rooms, 80 ft. wide landscaped lot, near schools. No other costs. Move next week. $8,650 total price.

C. SCHUETT
FE 5-4158

Income Property 50

2-FAMILY HOME. VERY GOOD 2 family or sell. FE 4-3003.

INCOME 6 UNITS. SEE AT 791 Dorris and Featherstone Rd., by owner.

Lake Property 51

2-BEDROOM HOME FURNISHED with 80 ft. lake frontage, fireplace, large Florida room and carport. Priced at $14,500. Terms or OR 3-9123.

CASS LAKE FRONT, 2 BEDROOMS, sandy beach, shade trees, terms. Discount for cash. 624-3933.

Lake Front . . .

PERFECT BEACH . . . wonderful view. $20,900 FT. Lake front, which connects with Maceday Lake for all sorts of fun. With 4 bedrooms, one on main floor. Two baths, 24 ft. living room with stone fireplace. Laundry in heated utility room, but a basement also, with oil heat. CALL TO SEE!

Waterfront . . .

BEAUTIFUL BRICK AND RED-WOOD 4-bedroom home. Waterfront location on Cass Lake. 72 ft. on the water, 95 ft. on road. 250 ft. deep. A lovely home with 2 fireplaces, 2 full baths. Carpeting, draperies, water softener all included. Basement exposed, and has Rec. room finished with panelling. Built-in stereo! Landscaped to perfection. Priced RIGHT! CALL FOR APPOINTMENT.

Humphries

FE 2-9236
If no answer call FE 2-5902
83 N. Telegraph Road
Member Multiple Listing Service

WALTERS LAKE privileges, rustic, but $395 up. Also starter homes, swimming, fishing, boating. Rolling hills.—Clarkston Orion Rd. to Exton Rd., to sales office. 8095 Mohawk Dr.

Walters Lake front incl. cottage. 160 ft. by 350 or will divide.
EVENINGS
682-2300 or 625-1886

WHITE LAKE

5 room modern, large lot, large shade trees. Access to nice beach, $1,000 down or FHA $500 down.

PONT JONES REALTY FE 4-8550

LAKE LIVING LOTS — 15 MINUTES to Pontiac. $795. $10 down, $10 mo. Boat Fish — Swim. OR 3-1295. FE 4-4500. Bloch Bros. Corp. OR 3-1295.

NORTHERN MICHIGAN ACREAGE
10 - 40 Acre Tract —
$35. $5 per Acre down
GEORGE WELLINGTON SMITH

Something to Sell, Don't Whisper—Yell—with an Action Packed, Low Cost Press Want Ad. You'll Get Results—and Fast.

Dial FE 2-8181

CARNIVAL

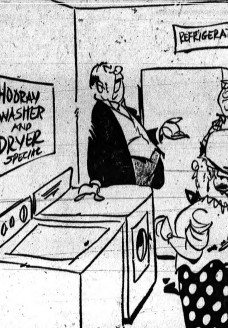

1963 by NEA, Inc. T.M. Reg. U.S. Pat. Off.

"And these items are guaranteed for the life of the payments!"

F-3

Business Opportunities 59

14 ACRES — 4 BEDROOMS

Beautiful shade trees around this ranch home, large kitchen and dining room, extra large living room, fireplace, basement with beautiful view out the picture window. Has gravity rolling land and a real good buy, or we'll trade for small home.

W. H. BASS
REALTOR FE 3-7210 BUILDER
"Specializing in Trades"

Northern Property 51-A

ROSE CITY AREA

Ideal for church camp or building lodge, 2 hours from Pontiac. 80 acres on 3-acre lake, large year round cobblestone house, also guest house, garage with sleeping quarters, completely furnished with good Italian Maple furniture. Owner will trade.

Clarence Ridgeway
BROKER
FE 5-7051 298 W. WALTON

Resort Property 52

MOBILE SITES, DON'T RENT. BUY ½ acre, $20 down, $20 a month. 625-2000 Birch Bros. Corp.

Lots - Acreage 54

LARGE BRICK COMMERCIAL building for sale or lease or trade for home. 45x60. Also, beauty shop and living quarters close to downtown Pontiac. 2-4-3611 till 5 p.m.

ALMOST 7 ACRES. 1½ MILES from Holly. 466 ft. road frontage. FE 8-2716.

BLOOMFIELD

Woodward - Square Lake area. Choice wooded lots, restricted lots to choose from. Most have all improvements. Priced at $4,000 and up, terms, etc. Priced from $900 up, easy terms.

RORABAUGH

FE 2-5083 Realtor
Woodward at Square Lake Road

High Hill Village

A protected community of fine homesites. Paved streets. Gas available. Many hilltop locations. Excellent ridge rating with trees. Low as $1,650; $200 down.

LADD'S, INC.
3835 Lapeer Rd. (Perry Mpl)
FE 2-9291 or 3-1221 after 7:30
Open Sun. 12 to 6

SEE—COMPARE

Cherokee Hills

You'll like this controled community, of better homes, and its close-in, convenient location. Only 1 mile, west of Pontiac Mall, from Orchard Lake Rd. to Scott Lk. Rd. turn right to 3 Lotus Lake.

Carl W. Bird, Realtor
503 Community Bank Bldg.
FE 4-2511

LOT 110'x200', NEAR OAKLAND Lake, Grade school and shopping center. OR 4-1456.

Small Estates

5 to 19 acres. Homes restricted to 1,000 square feet minimum with secelle sites. Ideally suited to ranch and tri-level homes. Some parcels wooded. As low as $100 down and $25 per month.

30 ACRES

of rolling land with panoramic view of country. 900x1320 ft. Ideal for home or investment. $250 per acre, terms.

30 ACRES

West of Orionville for only $6,900. Terms.

5 ACRES

Partly wooded rolling ground with wonderful view of the country. $2,750. $300 down.

C. PANGUS, Realtor
ORIONVILLE
422 Mill St. OR 3-6291 NA 7-2815

Wanted!!

FE 4-0605
Lots in the City of Pontiac
SPOTLITE BLDG. CO.

West Walton Blvd.

Near Dixie Hwy. Large commercial corner, 771½ x 300, good business location. Will consider dividing. PONTIAC REALTY
FE 5-9255 FE 5-8275

Sale Farms 56

3 ACRES, 4 ROOM HOUSE, CLOSE to Pontiac. Land contract terms. $8,900. 8-2013. rep. H. Wilson.

5½ ACRES, ALL WORKABLE, 5 room modern house, 12' by 16' hip roof barn, 225 ft. on U.S. 10, approximately 1,340 sq. ft. between Pontiac and Flint. Close to 1-75 interchange. $1,500 down. Terms. Clarkston 625-1237.

AUBURN HEIGHTS PARTY STORE Beautiful modern building. Good parking. Finest equipment. Must sell. $1,000 down. CALL RYAN. 855-4524.

PLEASANT ACRES

¼ mile on Rader Rd. must all of 40 acres useable. Hunt pheasant on own land. Only $400 acre.

HILLS AND DALES

397 on Hitchcock. Pontiac Lake Rec. area near, 12 acre plot, $500 acre.

HAGTROM REALTOR. 4900 W. Huron. OR 4-0358. eves. call OR 3-6239.

WE HAVE FARMS FOR: HORSES — gardening — dairying — or speculation — building — or camp sites — vacant or with buildings.

Please read our ads under SALE HOUSES entitled HOMES-FARMS.

UNDERWOOD REAL ESTATE
625-3015 8663 Dixie, Clarkston
Eves. 625-1241

Sale Business Property 57

2 LARGE LOTS WITH BUILDING. $3,000 as is. Good terms. 625-4373.

ROCHESTER, MICHIGAN. 36' x 36' Stone Industry No. 2, water and sewer available. Phone OR 3-4586 FRA SHEPARD 1013 N. Main

Business Opportunities 59

18 RENTALS, SELL OR TRADE. Reply Pontiac Press, Box h.

Cleaning, Village

and coin operated laundry in Royal Oak area, grossing $25,000 per year, and getting better. Run by hired help. Will accept trade. Call FE 4-7011

FE 5-8857 or 682-0262

FOR SALE: BOBBINS MILK ROUTE 674-1407, call after 3 p.m.

Money to Loan 61

(Licensed Money Lender)

MORE MONEY?

Now You May Apply for a Loan Up to $1,000

See us to arrange a consolidation of your bills into one monthly payment of your choice, and cash to meet present needs for purchases. Arrangements may be made quickly if you visit to our office or a phone call to FE 3-6206.

Oakland Loan Co.
202 Pontiac Bldg. Pontiac, Mich.

Hours: 9:30 to 5:30 Sat. 9:30 to 1

TEAGUE FINANCE CO.
202 N. MAIN
ROCHESTER ROMEO
214 E. ST. CLAIR
LOANS $25 TO $500
AUTOS
LIVESTOCK
HOUSEHOLD GOODS

Mortgage Loans 62

CUT YOUR PAYMENTS ONE-HALF by quick cash home loan up to $2,500 from Voss and Buckner. 16 S. Saginaw St. Room 309. Phone FE 4-6729.

HOME OWNERS

CASH LIMITED

Exclusive plan. Remodel your home. Pay past or current bills, consolidate all your debts into one payment. "And extra cash if you need some. Call us first. Ira Bear Construction Co. FE 2-8733.

MORTGAGE ON ONE ACRE UP With 3-Bed Ironstone. No appraisal fee. B. D. Charles, Equitable Farm Loan Service. 1717 S. Telegraph. FE 4-0521.

CASH

Loans to $3,000

Consolidate your debts with up to 48 months to repay. Phone or drop in and we provide credit life insurance.

Family Acceptance Corp.
317 National Bldg. 10 W. Huron
Telephone FE 8-4626

Swaps 63

½ ACRE WEST OF HIGHLAND — 5 room home will take small camper trailer, jet or equity in trade on home. $6,500.

UNDERWOOD REAL ESTATE
625-2615 8663 Dixie, Clarkston
Eves. 625-1241

21-FOOT CRUISER FOR CAR, truck or ? 682-2300 or 625-1886

36-INCH GAS STOVE, 5 DRAWER chest, Sunbeam 23" power mower, 6 piece dinette set. 682-0199 after 5 p.m.

1958 STEWART, 8' WIDE, 3-BEDroom, will accept furniture as down payment. 333-9280.

$1,500 TO U TRADE 3 BEDROOM home near Union Lake for large house trailer, EM 3-6131.

AUTO-LITE CAMPER REGistered Daschshund puppy $50 ea. Call after 4 p.m. 682-1099.

LARGE DESK FOR GOLF CLUBS or air compressor. OR 3-3281.

1954 CHEVROLET PANEL, newly-room home with 1 full and two ½ baths, at Williams Lake for $5,500 with $15,000 down plus stock.

REALTOR PARTRIDGE
Is the Bird to See
1050 W. Huron FE 4-3581
Mem: Partridge & Assoc., Inc.

Local Estab. Heating

and sheet metal contracting business. Inv. $5,500 plus value of all fixtures, trucks and equipment. Also inventory. $10,000 down.

UNIVERSAL REALTORS
334-3551 669-2287

PUPS and THINGS

Shopping center location. Handles complete line of pet supplies. Requires $7,500 down.

MICHIGAN

Business Sales, Inc.
John Landmesser, Broker
1573 Telegraph FE 4-1582

TAVERN

No. 1819 Divorced. Must sell. Good gross and fixtures. Closed Sundays. Living quarters. $6,000 down. Includes Real Estate.

State Wide—Lake Orion

OR 3-1000 AFTER 5 OR CALL 1-3063

FIRED OF RENTING? TIRED OF high overhead? Tired of driving to and from? Ideal business for retiring man. 1,300 sq. ft., 5-room home attached. For more info please appreciated. By owner, 524 N. Saginaw. FE 5-3326.

TO BUY OR SELL A BUSINESS
CALL
NATIONAL
Business Brokers
1842 Orchard Lake FE 3-7841

WILL EXCHANGE

$17,500 Building free and clear. Restaurant, fully equipped, in good condition, across the St. from Lake Angelus. Wants income property Submit.

LEW HILEMAN, S.E.C.
Realtor-Exchangor
1011 W. Huron. FE 4-1579

Sale Land Contracts 60

$ $ AN IMMEDIATE SALE $
FOR YOUR

Land Contracts

See us before you deal. Warren Stout Realty. 87 S. Saginaw St. FE 5-8165

ACTION

on your land contract, large or small. Call Mr. Bird. Realtor Broker, 3950 Elizabeth Lake Road. Phone FE 8-5000 LAND CONTACT. Big discount.

PAUL JONES REALTY

LAND CONTRACTS OR BUSINESS property with main highway frontage. Sold for $18,000 with $8,000 down Balance of $10,000. For complete details call Realtor Partridge. FE 4-3581.

Wanted Contracts—Mtg. 60-A

$$ AN IMMEDIATE SALE $$
FOR YOUR

Land Contracts

See us before you deal. Warren Stout Realty. 87 S. Saginaw St. FE 5-8165.

ABSOLUTELY THE FASTEST action on your land contract. Cash buyers waiting. Call Realtor Partridge. FE 4-3581. 1050 W. Huron.

CASH FOR LAND CONTRACTS — Call Mr. Bird, 6540 Dixie Hwy. OR 3-1355

Money to Loan 61

(Licensed Money Lender)

$25 to $500 on Your SIGNATURE

FAST, CONVENIENT
Auto or Other Security
24 Months to Repay

Home & Auto Loan Co.
N. PERRY FE 5-8121

BUCKNER

FINANCE COMPANY
BORROW UP TO $500
OFFICES IN
Pontiac-Drayton Plains—Utica
Waller Lake—Birmingham

LOANS

$25 TO $500
COMMUNITY LOAN CO.
30 E. LAWRENCE PONTIAC
LOANS $25 TO $500
RYDER-LIVINGSTONE
401 Pontiac State Bank Building
FE 4-1538-9

Money to Loan 61

(Licensed Money Lender)

MORE MONEY?

Now You May Apply for a Loan Up to $1,000

See us to arrange a consolidation of your bills into one monthly payment of your choice, and cash to meet present needs for purchases. Arrangements may be made quickly if you visit to our office or a phone call to FE 3-6206.

Oakland Loan Co.
202 Pontiac Bldg. Pontiac, Mich.

Hours: 9:30 to 5:30 Sat. 9:30 to 1

TEAGUE FINANCE CO.
202 N. MAIN
ROCHESTER ROMEO
214 E. ST. CLAIR
LOANS $25 TO $500
AUTOS
LIVESTOCK
HOUSEHOLD GOODS

Sale Household Goods 65

FREEZER AND REFRIGERATOR, also TV. OL 2-3782.

FOR SALE, 1 POLE LAMP, 1 BABY bed, mattress, 2 15" Locke lawnmower, 1 Westinghouse laundromat, 1 Westinghouse clothes dryer. All practically new. Will sell very reasonable. 626-6875.

FURNITURE IN SHOWMAGE SALE. OPEN HOUSE, 1-5 Wednesday, September 4, 6975 Alden Dr., Green Oak.

GOOD CONDITION, 13-POOT FRIGidaire refrigerator. OL 1-6910.

WESTINGHOUSE AIR-CONDITIONER, 1 ton, 220 volt. R. B. Munro Electric Co. FE 5-4431.

LOOKING FOR CARPET? Don't overlook A-1 rug plant at 336 Whittemore St. We sell new carpet for less and specialize in laying carpet. Also we have many bargains from time to time in used carpet and pad. FE 4-7110.

LARGE DINING ROOM SET, 4 chairs and china cabinet, $40. Automatic washer. 693-1499.

MOVED TO 216 E. PIKE — PEAR son's Furniture.

NEW AND USED 9X12 RUGS $4.95 and up. New and used carpeting, $3.50 and up. Avon-Troy Carpet Sales. 1650 E. Auburn Rd., Rock Passed John R. 852-2444.

PEARSON'S FURNITURE MOVED to 210 E. Pike.

REFRIGERATOR, $25. ELECTRIC stove, $25. Television, $25. Electric dryer, $30; washer, $25; gas stove, $25. FE 5-2766. V. Harris.

REFRIGERATOR, WET TOP freezer. $49. Electric dryer and washer set, $79. Good starting TV's, $15 to $40. FE 5-2766. V. Harris.

SINGER CONSOLE ZIG-ZAG $29.50. Large selection. Oil 4-1161. Open Sat.

SINGER CONSOLE SEWING MAchine. Terms after 5 P.M. 4-6427.

SINGER SLANT NEEDLE DELUXE sewing machine, zig zag, makes 3 maple cabinets. Pay off account in 6 months at $7.75 per month—or $44 cash balance. Universal Company. FE 4-0905.

SPECIAL

$29 A MONTH BUYS 3 ROOMS OF FURNITURE — Consists of: 2-piece living room suite with 2 step tables, 1 bedroom suite of 4 large pieces, 1 3-piece dinette set, 1 9x12 rug included. All for $399.

PEARSON'S

FURNITURE CO.
17 E. HURON FE 4-0981
18 W. PIKE FE 2-2150

TURQUOISE SOFA, EXCELLENT condition. 338-8176.

WYMAN'S

USED BARGAIN STORE
Rebuilt electric refrigerators $49.95
Odd tapestry sofa $19.95
Odd sectional sofa $29.95
2-piece living room suite $39.95
3-piece dinette set $59.95
3-piece bed $29.95
36" gas range $39.95
30" gas range $59.95
16 W. Pike, E-Z Terms FE 4-1866

THIS AND THAT — ALSO PATIO furniture. 2345 Middleton.

TYPEWRITERS, SEWING MAchines, types, rented. Will buy, sell, buy. Curt's Appliances, 6941 Hatchery Rd. OR 4-1101.

USED TV SETS — PEER'S APpliances. EM 3-4114.

Hi-Fi—TV—Radios 66

14 INCH PORTABLE GE TV. $35. 673-4328

Clearance Sale

On 1963 Motorola TVs and Stereos. Special prices on 1962 models. 19" portable, $119.95. 23" Lowboy, $197.77. Console Stereo, $125.95. Easy credit terms. B. F. Goodrich Co., 140 S. Saginaw St. FE 4-1551.

RCA RADIO - STEREO - PHONO, 2 years old. Reg. $279, $188. 682-0199

Sale Miscellaneous 67

1 ICE CUBE MAKER
Like new
1-A ALUMINUM SIDING, AWNINGS, STORM WINDOWS, VINYL TILE. Installed or materials only. For a quality guaranteed job, call
JON VALLELY FE 5-9545
FHA Terms —no money down
Licensed Builder-Contractor
(A) ELECTRIC HEATING stove and through the wall electric heaters. Priced from $84 complete with thermostat. Thompson's. 7005 M-59 West.

ELECTRIC HEATING OIL AND gas furnaces. Hot water and steam boilers. Automatic water heater. Hardware, elect. supplies, crock and pipe and sewer fittings. Plumbing supply. Super Sentone and Rustoleum.

HOWARD'S PLUMBING SUPPLY
2695 Lapeer Rd. FE 4-9431

BEST NEW YORK HAY AND grain quarters. Opdyke Mkt, FE 5-7941.

Bottle Gas Installation

5-100 lb. cylinders and equipment for Green Acres Addition. FE 5-6072.

BATHTUBS, CHIPPED $17.50 and up. Toilets and lavatories at terrific values. Michigan Fluoresecent, 370 Orchard Lake Ave.

COMPLETE STOCK OF PIPE AND fittings — plastic, copper and cast iron pipe. Brass valves, copper and galv. for water. Black for gas. Sentone and Rustoleum. Plumbers Supply Co. FE 4-8807

DOUBLE BED, $10. 682-0199

DRAPERIES, SINGER SEWING machine in console cabinet, Zig-Zagger makes designs, fancy designs and buttonholes with in between designs. Makes all the stitches. Only $3.75 month. Michigan Necchi - Elna, 338-0251.

FURNACE, GAS HEATING stove and through the wall heaters. Priced from $84 complete with thermostat. Thompson's. 7005 M-59 West.

GOOD UPRIGHT PIANO FOR FINAL sale, $85. Underwood, 625-2615 or 674-3428.

GUITARS, ACCORDIONS. LOW prices, Loaners and lessons. FE 5-3548.

HAMMOND ORGAN

Beautiful spinet Hammond organ in rich walnut finish. Can be had for assuming balance of p & p contracts. Only $40 or $4 monthly. Call collect Mr. Dusenberry at Howell 546-2200.

GRINNELL'S

PONTIAC DOWNTOWN STORE
27 S. Saginaw St. FE 5-7168

ORGAN SALE

The famous Conn Electronic Organs, just received, many models on display. Lesile speaker. Reduced $50 to $100.

MORRIS MUSIC

34 S. Telegraph Rd. FE 3-8507
(across from Tel-Huron)

PIANO IN YOUR HOME WITH FREE LESSONS FOR A

Rental Per Week

GRINNELL'S

PONTIAC DOWNTOWN STORE
27 S. Saginaw St. FE 5-7168

UPRIGHT PIANOS FROM $39

Good for beginners

USED BAND INSTRUMENTS
AT REAL BARGAIN PRICES
RENTALS WITH OPTION TO BUY

GRINNELL'S

PONTIAC DOWNTOWN STORE
27 S. Saginaw St. FE 5-7168

Office Equipment 72

LIQUIDATION. MUST DISPOSE IMmediately, typewriters, adding machines, calculators, many more. Full cabinet. All in fine condition. Reasonable discounting. Call now, Mr. Rosenberg, Midwest 4-4126. If no answer Broadway 2-3626.

OFFICE ELECTRIC TYPEWRITER

Model 200, 12 - inch carriage, automatic carriage return. Reg. $240. Sale price $180.70.

OFFICE MACHINES DEPT.

General Printing & Office Supply
17 W. Lawrence, Pontiac

Store Equipment 73

SMITH-CORONA CASH REGISTER 673-0941

Sporting Goods 74

7 FOOT ALPINE PINA METALLIC skis WITH CUBCO BINDINGS. LIKE NEW. $75. ALSO, NEW BEEN USED BOOT SIZE 10½. Call OR 3-4091 AFTER 6 P.M.

22 LONG RIFLE, $5 to $55. Opdyke Hardware—FE 5-6626.

APACHE CAMP TRAILERS — NEW and used, over 25 models camping equipment on display at all times. Open daily 9 a.m. to 6 p.m., open days 10 a.m. to 10 p.m. Apache Factory homestore dealer. Bill Carter, 1 mile east of Clarkston on

Sporting Goods 74

APACHE CAMP TRAILERS—CLEARance sale, new 1963 models at used trailer prices. Open daily 9 p.m. closed Sundays. Approx. 1 mile before town dealer. Bill Coller, 1 mile east of Lapeer on M-21.

CLIFF'S DREYER

GUN AND SPORTS CENTER

The most complete store for all your sporteman needs. Authorized dealer for Lyman, Marlin-Iver Johnson and Browning scopes.

We also are authorized dealer for all Winchester, WINCHESTER, REMINGTON, ITHACA, WEATHERBY Guns on display at all times.

SCOPES MOUNTING
and GUNSMITHING
50 yd. and 100 yd.
Range and Trap Shooting

15810 Holly Rd. MI 4-1955
—Open Daily and Sundays—
Holly, Michigan

GUN REBLUING, SCOPE MOUNTING blueing. We buy, sell and trade all guns. Burt-Snell. 375 S. Telegraph Rd. FE 2-4768.

Sand-Gravel-Dirt 76

A-1 CRUSHED STONE $4.00 A yd.; 1¼ stone $3.25; processed gravel $1.60 a yd.; top soil $1.50 a yd.; 30c a yd.; top soil $1.00 a yd. Delivery extra. American Stone Products, 625-3344.

A-1 BLACK DIRT — TOP SOIL, sand, gravel, fill. Reas. Judd Ferguson. OR 3-4978.

ALL LANDSCAPING, TOP SOIL, black dirt, fill, gravel and manure. FE 4-6228 after 5 p.m.

BROKEN UP SIDE WALK FOR RETAINING walls, delivery 334-3371.

CHOICE FARM TOP SOIL, 5 yards $10 and black dirt 6 yards $10 delivered. FE 5-6581.

DARK RICH FARM TOP SOIL, 5 yards, $10 delivered. FE 4-6585

Travel Trailers 88

16' VACATION TRAILER, 1958 Model, new paint, Exc. condition. Also glider-a-ride hitch. 673-3140

Air-Flo
Aircraft constructed, life-time guarantee, Trotwood, Garway, Bee-line, Prolite, Franklin, Siesta, Aristocrat. Camper with boat. Good selection of used. New and used Jacobsen Trailer Sales. 3630 Williams Lake Rd. OR 3-5891.

AIRSTREAM LIGHTWEIGHT TRAVEL TRAILERS
Since 1936. Guaranteed for life. See them and get a demonstration at Warner Trailer Sales, 4444 W. Huron (plan to join one of Vicki Vy Brian's exciting caravans).

CENTURY CUSTOM BUILT TRAVEL TRAILERS
Life time guarantee, since 1925. organized Travel Trailercades, all self contained. 17, 19, 23 and 28 ft.
New Rentals
TOM STACHLER
AUTO AND MOBILE SALES
3091 West Huron 332-4928

FOR RENT, 15-FOOT VACATION trailer, sleeps 6. FE 2-8091.

LAYTON
One of America's leading travel trailers.
SHORT'S MOBILE HOMES
372 W. Huron St. FE 4-9743

SALES and RENTALS
Right Campers, Wolverine Truck Campers, Winnebago Trailers, Drive-Ins, Rentals. 20' hit kitchens. Sold and installed.
R. E. HOWLAND
3248 Dixie Hwy OR 3-1459

SPECIAL
FALL PRICES
Wa-Wa Travel Trailers
SLEEPS 4-5
MPG and sold by:
Wa-Wa Trailer Mfg. Co.
3401 W. Huron St.

TRAVEL TRAILERS
Avalair—The new light weight, self contained. Also fleet rates. Two Twas Brave self contained trailers.
ELLSWORTH AUTO and TRAILER SALES
6577 Dixie Hwy. MA 5-1400

Housetrailers 89

10x45 NEW MOON, 12x18 EXTENsion living room, excellent condition, 682-0322 or 682-0239.

50-FOOT ALL ALUMINUM 2-BEDroom, $4,695. FE 3-4936.

EXPERT MOBILE HOME REPAIR service, free estimates. Also parts and accessories. Bob Hutchinson, Mobile Home Sales, Inc. 4301 Dixie Hwy., Drayton Plains, OR 3-1202.

MUST SELL 61400 EQUITY AND take over payments on 1963, 10x 55 Detroiter trailer, FE 4-0946.

OXFORD TRAILER SALES
New 10' wide Marlettes, Stewarts. Generals. Vagabonds. Windsors. Yellowstone and Gem travel units priced to sell.
All sizes, terms to your satisfaction. many used 8-10 and camper trailer units on display. Order your 12 wide now $3 to 62 long.
Come out today one mile south of Lake Orion on M24. MY 3-2721.

Parkhurst Trailer Sales
FINEST IN MOBILE LIVING 15 to 60 feet. Featuring New Moon-Buddy and Nomadic.
Located half way between Orion and Oxford on M24, next to Alban Country Cousin. MY 3-4611.

SALES SIZZLER TIME
NOW AT BOB HUTCHINSON
Savings galore on new 1963's and used, mobile homes. Come in, see prices to steal from. Compare the DETROITER, ALMA and DONTIAC CHIEF for price, quality and luxury. Yes you get an extra bonus on your present mobile home in the month of August. Stop out today, you'll be glad you did.
Bob Hutchinson
MOBILE HOMES
4301 Dixie Highway OR 3-1202
Drayton Plains
Open 9 to 9 Daily Sat. 9-6
Sun. 12-5

SHORTS MOBILE HOMES
Good used mobile home trades, 10 PER CENT DOWN. Cars wired and homes installed. Complete line of parts and bottle gas.
Wanted Clean Trailers
FE 4-9743 3172 W. Huron

Tires—Auto-Truck 92

6 TRUCK TIRES, 650x20", $100 OR best offer. FE 4-4585.

Sure Save 25%
Firestone, all sizes, nylons, rayons —whitewalls, blackwalls, tubeless or tube type. Recaps and blemishes, original equipment, deluxe Champion tires.
FIRESTONE STORE
180 N. Saginaw FE 4-9979

GOOD SELECTION OF
New and Used Tires
From $2.00 and up
Most Sizes Available
GOODYEAR STORE
20 Cass FE 5-6123

TRUCK TIRES
4—900x20 full treads ... $29.44 Ea.
1—900x20 X-bar full tread $36.90 Ea.
825x20 10-ply nylon tire $46.95 Ea.
670x15 6-ply tractor tubeless ... $25.50 Ea.
— 24 Hour Service on Recapping —
Lugs $2.95—900x20 Rim ... 1000x20 Rim
CALL FE 4-2951
Bill Curran
or
Home 333-7917
Firestone Store West Huron

Auto Services 93

CRANKSHAFT GRINDING IN THE car. Cylinders rebored, Zick Machine Shop, 23 Hood. Phone FE 2-2563.

Motorcycles 95

1963 TRIUMPH 500. MUST SELL immediately. Ul 2-4145, after 5.

Boats—Accessories 97

8x20 ALUMINUM PONTOON BOAT. $775. Motor optional. FE 5-9477.

19 FOOT SHELL-LAKE INBOARD/OUT and trailer. 15 h.p. Evinrude mtr., Steering wheel controls, windshield, lights. $350. OR 3-0062.

17 FOOT CHRIS CRAFT RIVIERA, good condition, sacrifice $900. FE 3-5366.

17-FOOT CHRIS CRAFT, 185 HORSEpower, Hurst manual trailer and cover, $1,900. Phone FE 5-4771.

BUY NOW—SAVE!
SCOTT—TRAVELER—WINNER
GDAY SAIL BOATS
CANOES—PONTOON BOATS
HOISTS—DOCKS
MERCURY—SCOTT
WEST BEND MOTORS
INBOARD—OUT DRIVES
WE SERVICE ALL MAKES
ALLOY STEEL LONG TRAILERS
CAMP TRAILERS—MARINE PAINT
SPORTING GOODS—ACCESSORIES
ALUMA-CRAFT 2 and W GLASTRON
TERMS
CRUISE-OUT BOAT SALES
62 E. Walton 9 to 9 FE 8-4492

CLOSE OUTS
All Boats Reduced
Big Discount
Fiberglas—Renken, Clipper-Craft
Aluminum—Mirro-Craft, Meyers
Trailers—Alloy, Dilly, Meyers
Motors—Scott, Bundy, Neptune
Warden's Cycle Sales
6733 Dixie, Drayton OR 3-2460
Across from A&P Open 9-9 Daily

Tell Everybody About it with a Pontiac Press Want Ad
FE 2-8181

Boats—Accessories 97

1963 BOAT, MOTOR AND TRAILer. Must Sell. EM 3-4292, after 4 p.m.

EVINRUDE MOTOR
Boats and Accessories
Mooh Aluminum, Fiberglas
"HARD TO FIND"
DAWSON'S SALES
Tipsico Lake MA 3-2179

HYDRO PLANE CHAMPION, motor new 1350, $650. 682-3922.

BOAT SALE
SEA-RAY — MFG — STEURY
SAILFISH — CANOES
20 PER CENT OFF—SKIS AND ACCESSORIES

PINTER'S BOATLAND
1370 N. Opdyke (M24) FE 4-0924

JET BOAT SALE
REASONABLE
Fibreglas Products, 1720 Aboura, MICHIGAN TURBO-CRAFTS SALES M&M MOTORS 2527 DIXIE HWY.

JOHNSON SALES-SERVICE
Everything for the BOAT.
UP- to 40 per cent off on Skis
Owens Marine Supplies
396 Orchard Lake FE 2-8020

MARINE INSURANCE $2.00 PER $100 and up. Liability $10,000 for $10. Hansen Agency, FE 2-7083.

VACATION IS OVER
AT TONY'S MARINE
Terrific discounts on all boats, motors and supplies. Try our 100 per cent guaranteed outboard motor repair service backed by 37 years experience. 2695 Orchard Lake Rd., Keego.

THOMPSON-RAYBOY, 75 H. P. JOHNSON, TRAILER LOADED, $1,395.
Lake and Sea Marina,
Saginaw and S. Blvd FE 4-9587

Wanted Cars-Trucks 101

I OR 100 JUNK CARS AND TRUCKS wanted. FE 5-2925.

$25 MORE
For that high grade used car, see us. secure top quality. R. J. Wood Inc. 4500 Dixie Highway. Phone OR 3-1455.

ALWAYS A BUYER OF JUNK cars and trucks, OR 3-2600.

ALWAYS BUYING
MORE FOR GOOD CLEAN CARS
ASK FOR HERBERT
BIRMINGHAM
CHRYSLER-PLYMOUTH INC.
912 S. Woodward MI 7-3214

ALWAYS BUYING
!! JUNK CARS —FREE TOW $8
TOP DOLLAR ALL 4042
SAM ALLEN & SON INC.

FOR THAT "TOP DOLLAR" ON SHARP LATE MODEL CAR
Averill's
2020 Dixie Hwy.
FE 2-9678 FE 4-6896

LLOYDS BUYING
Good Clean Cars
2023 Dixie Hwy.
We pay more because
We sell more
FE 8-4055 FE 8-4056

M&M
MOTOR SALES
More Money
FOR SOUND LATE MODELS
OUT-STATE MARKETS
2327 DIXIE HWY OR 4-0309

HI DOLLAR, JUNK CARS AND trucks. FE 2-2666 days, evenings.

MANSFIELD
Auto Sales
1076 Baldwin Ave.
335-5900

Are you buying a new or courtesy car. We will buy your late model car. We pay more.
PONTIAC 1963 FACTORY OFFICIal cars needed at once. Top cash prices paid. Bill Brown at Buick Pontiac Sales in Lapeer.

$$ TOP DOLLAR $$
FOR
Clean Used Cars
JEROME
"Bright Spot"
Orchard Lake at Cass
FE 8-0488

"TOP DOLLAR-PAID"
FOR "CLEAN" USED CARS
GLENN'S
954 West Huron St.
FE 4-7373 FE 4-7197

WANTED: 1959-1963 CARS
Ellsworth
AUTO SALES
6577 Dixie Hwy. MA 5-1400

Used Auto—Truck Parts 102

2 9.00x14 RACING SLICKS ON FORD rims, like new, $60. Sun transistorized tach, new, $20. Call 338-4787 after 5 or see at Shell Station, Dixie and Walton.

3 1956 FORD TIRES, FAIR tattery, almost new. FE 4-5617.

15 INCH MUSEUM WHEELS cheap. MY 3-2862

1955 PONTIAC MOTOR AND trans., radiator, other parts. 57 W. Beverly.

New and Used Trucks 103

1953 CHEVY HALF-TON PICKUP. 1072 Lasalle, Huron Gardens.

1955 CHEVY ½-TON, GOOD CONdition. $350. 335-3326.

1955 CHEVROLET ¾ TON STAKE. 4-speed, stick, radio and heater, extra sharp. JEROME FERGUSON Rochester Ford Dealer, OL 1-9711.

1956 GMC 1 TON, EXCELLENT Condition ... $595
1951 DODGE pickup, good condition ... $135
1951 FORD Pickup ... $65
1951 CHEVY ... $250
HUTCHINSON SALES
3935 Baldwin Rd.—Gingelville
FE 5-2741 FE 8-0057

JEEP
"Your Authorized Dealer"
GLADWIN
BUICK and JEEP
210 Orchard Lake
FE 2-9101

1959 FORD ½ TON PICK UP, standard transmission, whitewalls, V8, 8845 DON'S USED CARS, 677 S. Lapeer Rd. Oxford, MY 3-2041

1959 CHEVY ½ TON FLEETLINE pickup, like new condition, pvt. owner, $895. FE 5-2766.

1962 FORD ECONOLINE BUS, 101 horsepower, stick, radio and heater, 2nd and 3rd row seats, 2 tone paint and style, radio and heater, whitewalls, 12,000 actual miles. JEROME FERGUSON, Rochester Ford Dealer, OL 1-9711.

1962 CHEVY PICKUP, LONG wheel base, direct sides, radio, heater, V-8, new bumper, low mileage, sharp.
Maxwell Motor and Marine Sales
245 S. Blvd. E.

1962 FORD F-250, ¾ TON PICKUP, V8, standard transmission, radio and heater, factory official truck

—Today's Television Programs—

Programs furnished by stations listed in this column are subject to change without notice

Channel 2—WJBK-TV Channel 4—WWJ-TV Channel 7—WXYZ-TV Channel 9—CKLW-TV Channel 56—WTUS

TONIGHT

8:00 (2) News, Editorial, Sports, Weather
(4) Deputy
(7) Movie: "Masterson of Kansas." (In Progress)
(9) Capt. Jolly and Popeye
(56) What's New
6:25 (4) (7) Weather, News, Sports
6:30 (2) News — Walter Cronkite
(9) Political Telecast
(56) Beyond the Earth
7:00 (2) Squad Car
(4) (Color) Weekend
(7) Mike Hammer
(9) Whiplash
(56) French Through TV
7:30 (2) (Special) Test-Ban Treaty
(4) (Color) Laramie
(7) Combat
(9) Movie: "I Remember Mama." (1948) Irene Dunne, Barbara Bel Geddes
(56) Summer Public Affairs
8:30 (2) Talent Scouts
(4) (Color) Empire
(7) Hawaiian Eye
9:30 (2) Picture This
(4) Dick Powell Theater
(7) Untouchables
(9) Live and Learn
10:00 (2) (Special) Hollywood: The Great Stars
(9) News, Weather
10:20 (9) Stories
10:30 (4) Report From Munich
(7) Focus on America
(9) New York Confidential
11:00 (2) (4) (7) News, Weather, Sports
(9) Pioneers
11:25 (7) Movie: "Chicago Syndicate." (1955) Dennis O'Keefe, Abbe Lane
11:30 (2) Steve Allen—Variety
(4) (Color) Tonight—Johnny Carson
(9) Movie: "Janie Gets Married." (1946) Edward Arnold, Joan Leslie
1:00 (2) Peter Gunn
(4) Best of Groucho
1:30 (2) (4) News, Weather
(7) After Hours
2:00 (7) News, Weather

WEDNESDAY MORNING

6:15 (2) Meditations
6:20 (2) On the Farm Front
6:25 (2) News
6:30 (2) Understanding Our World
7:00 (2) News
(4) Today
(7) Funews
7:05 (2) Fun Parade
7:30 (7) Johnny Ginger
7:45 (2) King and Odie
8:00 (2) Captain Kangaroo
8:30 (7) Big Show
8:50 (9) Warm-Up
8:55 (9) Morgan's Merry-Go-Round
9:00 (2) Movie: "You For Me." (1952) Peter Lawford, Gig Young
(4) Living
(7) Movie: "Lady on a Train." (1945) Deana Durbin, Ralph Bellamy.
(9) Abbott and Costello
9:30 (9) Window on Canada
10:00 (4) Say When
(9) Robin Hood
10:25 (4) News
10:30 (2) I Love Lucy
(4) (Color) Play Your Hunch
(9) Movie: "Esther Waters." (1949) Dirk Bogarde, Cyril Cusack.
10:45 (7) News
11:00 (2) McCoys
(4) (Color) Price Is Right
(7) Jack La Lanne
11:30 (2) Pete and Gladys
(4) Concentration
(7) Seven Keys

WEDNESDAY AFTERNOON

12:00 (2) Love of Life
(4) (Color) First Impression
(7) Ernie Ford
(9) Hawkeye
12:25 (2) News
12:30 (2) Search for Tomorrow
(4) Truth or Consequences
(7) Father Knows Best
(9) Dr. Hudson's Journal
12:45 (2) Guiding Light
12:55 (4) News
1:00 (2) Star Performance
(4) Leave it to the Girls
(7) General Hospital
(9) Movie: "Angels Wash Their Faces." (1939) Ann Sheridan, Leo Gorcey.
1:30 (2) As the World Turns
(4) Best of Groucho
(7) Girl Talk
2:00 (2) Password
(4) (Color) People Will Talk
(7) Day in Court
2:25 (4) (7) News
2:30 (2) House Party
(4) Doctors
(7) Jane Wyman
3:00 (2) To Tell the Truth
(4) Loretta Young
(7) Queen for a Day
3:15 (9) News
3:30 (2) Edge of Night
(4) (Color) You Don't Say!
(7) Who Do You Trust?
(9) Vacation Time
4:00 (2) Secret Storm
(4) Match Game
(7) Trailmaster
4:25 (4) News
4:30 (2) Movie: "Montana." (1950) Errol Flynn, Alexis Smith, S. K. Sakall
(4) Make Room for Daddy
(9) Mickey Mouse Club
5:00 (2) Sea Hunt
(4) (Color) George Pierrot
(7) Movie: "Forbidden Island." (1959) Jon Hall
(9) Larry and Jerry
5:15 (56) Friendly Giant
5:30 (4) (Special) Hole-in-One Tournament
(56) What's New
5:45 (9) Rocky and His Friends
5:55 (2) Weather
5:55 (4) Carol Duvall

TV Features

N-Test Pact Debated

TEST-BAN TREATY, 7:30 p.m. (2) On the eve of Senate consideration of test-ban treaty, spokesmen pro and con debate question of whether nation's security is damaged.

HOLLYWOOD: THE GREAT STARS, 10:00 p.m. (2) Henry Fonda narrates documentary on old and new film luminaries.

REPORT FROM MUNICH, 10:30 p.m. (4) Bavarian city's eating, drinking, entertainment and history are shown.

FOCUS ON AMERICA, 10:30 p.m. (7) New York City Police Department's missing persons unit is studied.

GONE FISHIN'

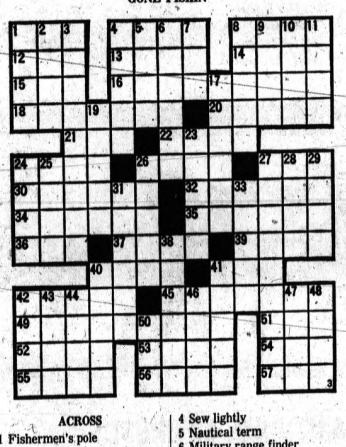

ACROSS

1 Fishermen's pole
4 Fish
8 Good —— of a strike on a line
12 Hail!
13 Singing voice
14 Measure of land
15 Ribbed fabric
16 Echinoderm (2 words)
18 Built
20 Make amends
21 Born
22 Goddess
24 Mother of Pollux (myth.)
26 Dines
27 Energy (slang)
30 Dispatch boats
32 Fissured
34 Renovates
35 Rub, as with oil
36 Angular (ab.)
37 Kind of tide
39 Arrow poison
40 Be undecided
41 Circle part
42 Fishing boat captain will do it
45 Expedient
49 Hapless fisherman (2 words)
51 There —— many varieties of fish
52 Trieste wine measures
53 Kind of gum
54 Negative prefix
55 Hurl
56 One who (suffix)
57 Onager

DOWN

1 Some fish are ——
2 Above
3 Relying
4 Sew lightly
5 Nautical term
6 Military range finder
7 French coin
8 Circumstances
9 Reverberate
10 Ireland
11 Unaspirated
17 Dried grape
19 Stop
23 Leather thong
24 Venezuelan state
25 Level
26 German community
27 Peacock flower
28 Anglo-Saxon theow
29 Masculine nickname
31 Possessors
33 Watered mohair
38 Ingenious
40 Fathers (Fr.)
41 Performer
42 Blemish
43 Bull (Sp.)
44 Eternities
46 Sea eagle
47 Golf teachers
48 Number (pl.)
50 Pecks (ab.)

Answer to Previous Puzzle

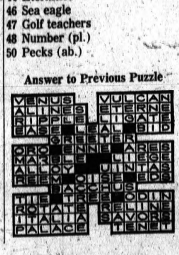

AP Photofax

DEATH DEMANDED — These two Americans, James B. Wagner (left) of Union Beach, N.J., and John J. Hand (right) of Southfield, Mich., and their Spanish woman companion, Maria Del Pilar Alfaro Velasco, will be put to death by garrote if the Spanish prosecutor's demands are met. They and another American are being held in connection with the meat cleaver killing of a Barcelona furniture dealer last year.

Institutions' Income Also Up

Enrollments Increase College Spending

WASHINGTON (UPI) — Steadily mounting enrollments have increased the expenditures — and the income — of the nation's colleges, and universities by more than 25 per cent, the U.S. Office of Education says.

The agency's figures, in a report released yesterday, were based on a sampling of 393 of the 2,044 public and private classes and universities over the two-year period ended June 30, 1962.

Based on a sampling of 393 of the 2,044 public and private colleges and universities over the two-year period ended June 30, 1962.

The study showed, among other things, that state governments were the largest single source of income in 1961-62. They provided 23 per cent of college revenues, with student tuition and fees ranking second and federal grants third.

The rise in college finances was attributed largely to a 15 per cent boost in the number of college students during the two years. The nation's total collegiate enrollment rose by 500,000 to 3.9 million students.

26 PER CENT JUMP

The agency said current collegiate expenses jumped 26 per cent, from $5.6 billion to $7 billion. Current income rose in almost exact proportion—from $5.8 billion to $47.3 billion, or about 27 per cent.

Expenditures for instruction and departmental research, traditionally the largest cost item in higher education, reached $2.2 billion for 1961-62, compared with about $1.8 billion two years earlier.

Another $1.3 billion was spent in organized research, a 30 per cent rise over the $1 billion in 1959-60.

Privately controlled institutions continued to account for about 44 per cent of the over-all expenditures, the same percentage as in 1959-60.

The agency said contributions from state governments in 1961-62 provided $1.7 billion, the largest single source of current fund income. This was an increase of 21.4 per cent over 1959-60.

Revenues from student tuition and fees increased 31.2 per cent to $1.5 billion, providing more than one-fifth of all current fund income in 1961-62.

The federal government, third largest source, increased its revenue 33.4 per cent to $1.4 billion, or 19 per cent of the total.

Other sources of income included private gifts and grants, $473 million, 6.4 per cent; and income from local governments, $189 million, 2.6 per cent. Both increased by nearly one-fourth during the two years.

Taylor, Burton to Stay in England a While

LONDON (AP)—Actress Elizabeth Taylor's secretary said today Miss Taylor and actor Richard Burton probably will stay in England another week or two before going to Mexico.

In Mexico, Burton will play a leading role in the film version of Tennessee Williams' play "The Night of the Iguana." Miss Taylor has no part in the film but is expected to accompany Burton, her constant companion.

Musician's Attorney Dies at Tennis Club

NEW YORK (UPI) — Edward A. Niles, 68, attorney and expert of music copyrights, collapsed and died yesterday at the West Side Tennis Club in Forest Hills, where he was serving as a linesman in the National Amateur Tennis Championships.

Niles, who belonged to the club 37 years and officiated frequently in championship events, had played tennis earlier in the day.

He was refereeing a match between Robert Bedard of Canada and Thomas Koch of Brazil when he collapsed.

He collaborated with the late W. C. Handy on the book "Treasury of the Blues."

* * *

A pianist himself, Niles was widely known as an authority on American popular music and had an extensive collection of it dating back to the 18th Century.

They're Red Robins

ABERDEEN, Scotland (UPI)—Soviet schoolmistress Maria Rolik told the British Association meeting here yesterday that many Russian children learn English by playing Robin Hood games, complete with "outlaw camps" and old-style Sherwood Forest costumes.

Pest Bothers Actress— Husband Defends 'Scenes'

By EARL WILSON

NEW YORK—Carroll Baker phoned Beverly Hills police to report that a man was hammering at her door, claiming to be a TV repairman, asking to be let in "to fix your TV set"—at 10 o'clock at night.

"I hope," said her husband, producer Jack Garfein, here in New York, "that it isn't due to the nude scenes Carroll has been doing lately. I have approved of the scenes she did in 'The Carpetbaggers' although I haven't seen them yet.

The TV repairman who claimed to be working a night shift is just one trouble Carroll's encountered since her nude posing cast her to the Sex Symbol role succeeding Marilyn Monroe.

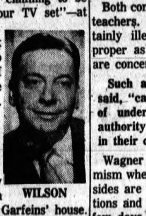

WILSON

She'd noticed a man following her at a Beverly Hills store in the afternoon. Police found an abandoned, unlicensed, unregistered car near the Garfeins' house. Carroll is moving to a new address; she's there with her two children.

"Carroll's got censor trouble everywhere," her husband reported.

THE MIDNIGHT EARL . . .

Carol Haney is taking over as choreographer and "stager of all musical numbers" in the **Mary Martin** musical, "Jennie," and there are rumors of other changes . . . **Mamie Van Doren'll** meet **Bo Belinsky** in San Diego. (She has a cafe offer in Honolulu, where his team's based) . . . The **Bing Croshys** may give up their **H'wood** home for San Francisco . . . **Shirley MacLaine's** gift to her parents: A long tour of Europe and the Middle East.

EARL'S PEARLS: It takes more than understanding to be a pal to your kids. For one thing, it takes stamina. **That's earl, brother.**

—Today's Radio Programs—

WJR(760) WXYZ(1270) CKLW(800) WWJ(950) WCAR(1130) WPON(1460) WJBK(1500) WHFI-FM(94.7)

TONIGHT

6:00—WJR, News
WWJ, News
CKLW, News
WCAR, Bazarella
WJBK, News, Robert E. Lee
WXYZ, News
WPON, News, Bob Lawrence
WHFI, News
6:15—CKLW, Dave Shafer
WJR, Sports
WWJ, Don Kremer
6:30—WWJ, Business News
WJR, Business
WXYZ, Alex Dreier
WHFI, 2 Hi for Moderns
6:45—WJR, Lowell Thomas
WWJ, News, Sports
WXYZ, Three Star Extra
7:00—WWJ, Phone Opinion
WXYZ, E. Morgan
CKLW, Lewis
WJBK, Jack the Bellboy
WCAR, Carender
WJR, News
7:05—WPON, Ben Johnson
7:15—WXYZ, Lee Alan
CKLW, B. Siegrist
WJR, Sports
7:30—CKLW, Rod Knowles, Dimension
WJR, Dimension
7:45—WJR, Fan Fare
Tiger Beat
7:55—WJR, Baseball, Detroit vs. Los Angeles
8:00—WWJ, Civil Rights
WPON, City Commission
8:30—WWJ, Music Scene
9:00—WWJ, Symphony
WPON, Ben Johnson
10:00—WWJ, Music Scene
10:30—WJR, Score
10:40—WJR, Close-Up
11:00—WJR, Music
WXYZ, Paul Harvey, Wolf
WCAR, News, Martyn
WHFI, News, McLeod
11:05—WWJ, News
Ask Neighbor
WXYZ, Breakfast Club
CKLW, Joe Van
WJBK, News, Reid
WJR, News, Music
11:30—CKLW, Myrtle Labbitt
11:00—WJR, News, Geoffrey
WXYZ, Paul Winter

WEDNESDAY MORNING

6:00—WJR, News, Agri.
WWJ, News, Roberts
WXYZ, Wolf, News
CKLW, Farm, Eye Opener
WJBK, News, Mare Avery
WCAR, News, Sheridan
WPON, News, Art. Weston
6:30—WJR, Music Hall
WJBK, News, Avery
WPON, Dale Thee Show
7:00—WHFI, News, Ross
7:30—WCAR, News, Sheridan
8:30—WJBK, News, Avery
9:00—WPON, News, Olsen
WJR, News, Harris
WXYZ, Paul Harvey, Wolf
WCAR, News, Martyn
WHFI, News, McLeod
10:00—WWJ, News
Ask Neighbor
WXYZ, Breakfast Club
CKLW, Joe Van
WJBK, News, Reid
WJR, News, Music
10:30—CKLW, Myrtle Labbitt
11:00—WJR, News, Geoffrey
WXYZ, Paul Winter
WCAR, News, B. Martyn

WEDNESDAY AFTERNOON

12:00—WJR, News, Farm
WWJ, News, Marines
WCAR, News, Purse
12:30—WJR, Bud Guest Show
1:00—WJR, News, Art Linkletter
WWJ, Emphasis, Martens
2:00—WJR, News, Showcase
WXYZ, Sebastian
WJBK, News, Lee
WPON, News
Bob Lawrence
2:30—CKLW, News, Shift'hr
3:00—WJR, News, Jimmy
CKLW, Davies
WCAR, News, Sheridan
4:00—WWJ, News, Bumper Club
WJR, News, Music Hall
4:30—CKLW, Joe Van
WWJ, Emphasis, Bumper Club
5:00—WWJ, News, Bumper Club

Both Legs Lost

Crash Victim Walks

WATERLOO, N.Y. (AP)—Slowly, surely and gracefully, Debbie Marcuccilli is walking on artificial limbs, six months after losing her legs in a school bus accident.

The 8-year-old returns to school Wednesday and is looking forward to seeing her friends.

* * *

Debbie and her parents, Mr. and Mrs. Orazio Marcuccilli, met with newsmen and photographers Monday at the family's home in this central New York village. It was Debbie's first public exposure since shortly after the accident last February.

TWO CANES

Wearing a light blue, frilly dress, a white jacket and a bright smile, she walked forward and backward without hesitation, aided by two small canes.

Debbie was injured in a collision between her school bus and a tractor-trailer. She underwent four major operations and lost her entire right leg and her left leg below the knee.

* * *

She received the artificial limbs early last month as a gift from a Rochester, (N.Y.) company.

She was taught how to use the limbs at the rehabilitation clinic at Strong Memorial Hospital in Rochester.

Debbie will enter the third grade. She said she might have to look for "a school boyfriend" among her classmates to help her carry her books.

Her No. 1 fella, she said, is still Dr. David L. Koch, who attended Debbie after the accident.

Gold Bullion Stolen From British Plane

FRANKFURT, Germany (UPI) — Thieves slit open a mail bag on a London-to-Frankfurt British European Airways (BEA) plane and stole $12,500 in gold bullion, Frankfurt police announced today.

* * *

The theft was carried out last Thursday, police said. The shipper of the gold and its intended destination were not disclosed.

West German postal employes who received the mail bag after it was unloaded noticed the slash in its side immediately, police said. The nine 2.2-pound gold bars it was supposed to hold were missing, police said.

It was the second gold theft on a BEA London-Frankfurt flight in less than a year. Last November, police reported the theft of one of nine sacks of gold shipped by a London bank to a Frankfurt bank aboard a BEA passenger airliner.

The theft, 100 gold bricks weighing 100 grams each and worth a total of $12,500 has not been solved.

The Hawaiian islands contain about 650,000 persons.

School Strike Is Discussed

NEW YORK (UPI) — Officials of the United Federation of Teachers (UFT) and the city board of education met last night in efforts to avert a strike against the public schools when they open next Monday.

The UFT, which represents the city's 40,000 public school teachers, had threatened to call a walkout when the fall term begins unless its contract demands are met.

As the negotiations continued Gov. Nelson A. Rockefeller and Mayor Robert Wagner commented on the situation yesterday while viewing the huge Labor Day parade up Fifth Avenue.

* * *

Both condemned a strike by the teachers. Wagner called it "certainly illegal and certainly improper as far as the youngsters are concerned."

Such a walkout, Rockefeller said, "can only have the effect of undermining the teachers' authority with the young people in their charge."

Wagner added a note of optimism when he said: "I know both sides are now in serious negotiations and have been for the past few days."

On Sunday, UFT President Charles Cogen said in a television interview that there was a possibility of a contract settlement before the Sept. 9 strike deadline. School officials, he said, were "starting to talk money."

Couple Decides to Get Married in Peace Corps

HONOLULU (AP) — In 1959 Robert R. Carter and Rosemary O'Connor got to know each other as students at Massachusetts State College. They remained friends but drifted apart.

Last year each volunteered for the Peace Corps. This year each was assigned to Hilo, Hawaii, for training. Each selected the same courses and each picked the Philippines as the place he wanted to be sent.

* * *

Last week each said each wanted to be married to the other. So Monday, after a hectic week of clearing red tape, they got married in Honolulu.

Carter, 25, is from Salem, Mass. The new Mrs. Carter, 21, is from Boston.

After a honeymoon they'll go on to Manila.

ATTENTION GM Employees
2 BIG SPECIALS
70,000 B.T.U. DELCO GAS FURNACE $109.00
GM DELCO-HEAT Product of General Motors
100,000 B.T.U. DELCO GAS FURNACE $139.00
O'BRIEN HEATING
371 VOORHEIS RD.
FE 2-2919
OUR OPERATOR ON DUTY AFTER STORE HOURS

Rosamond Williams
SONOTONE
29 E. Cornell FE 2-1225
Services and Supplies for ALL HEARING AIDS

USED Refrigerators
$49.50 up
TERMS AVAILABLE
Hampton's
ELECTRIC 825 W. Huron
COMPANY FE 4-2525

ALUMINUM SIDING
VINYL SIDING • STORM WINDOWS
ALUMINUM AWNINGS • REPAIRS
All Material and Work Guaranteed!
★ ENCLOSURES ★
SCREENS • JALOUSIE WINDOWS
AWNING and SLIDING WINDOWS
Free Estimates in Our Office or in Your Home!
Leo Bogert, Owner
ALL AWNING AND STORM WINDOW SALES
No Money Down • Licensed • Insured • References Furnished
919 Orchard Lk. Rd. 1 Blk. E. of Telegraph
(Near Tom's Hardware)
FE 3-7809 — Open Mon. thru Saturday 'til 5 P.M. or Later by Request

DRAMA AT ITS FINEST
THE DICK POWELL THEATRE
"THE LAST OF THE PRIVATE EYES"
Starring
Bob Cummings, Jeanne Crain and all-star cast
9:30 P.M. ON NBC-TV
Presented by
CONSUMERS POWER COMPANY

America's Busy Letter-Opener

Neither Rain Nor Sleet Stop Mailman Boyle

By HAL BOYLE

NEW YORK (AP) — Things a columnist might never know if he didn't open his mail:

Broadway never knew a bigger showoff than "Diamond Jim" Brady. At one of his parties for show girls, he surprised them with gifts of diamond chips dropped in their coffee cups. The affair was a glittering success.

BOYLE

No wonder you wake up thirsty. Your body gives off half a pint of moisture during a night of sleep.

Man, if your favorite color is red, this is your season coming up. Autumn styles for men put the accent on maroon in sportswear — including wine-colored socks and slacks.

INTERESTING SUBJECT

More books have been written about the American Civil War than any other subject except religion and sex.

The tiniest known living organism—a virulent cell that causes some forms of pneumonia—is still a thousand times larger than a hydrogen atom.

★ ★ ★

Our quotable notables: "The most dangerous thing in the world is to try to leap a chasm in two jumps"—David Lloyd-George.

The annual cost of auto accidents in the United States is put at $6.5 billion.

The average life of an alcoholic is 51 years, that of the rest of the population nearly 70.

RICH WIDOWS

Congress has been getting more generous to U.S. presidential widows. All it voted Martha Washington was the right to mail letters and packages free during her lifetime. Mrs. Abraham Lincoln got a $25,000 award and a pension of $3,000 a year, later increased to $5,000. Presidential widows now—there are none living — are entitled to $10,000 a year.

★ ★ ★

It takes 125 technical steps and ingredients from 25 countries to make a simple lead pencil.

★ ★ ★

Let us pause and pay tribute to one of man's oldest and most faithful servants—the cow. This factory in leather covers has been yielding milk to us since 9,999 B.C. Milk is one of the oldest known foods.

Quickies: One out of five Tibetan men is a Buddhist priest. Your car uses less gas in warm weather than in cold. Some 29 postage stamps have been issued honoring baseball. Forty people can stand in comfort in the Statue of Liberty's head.

It was Arthur Brisbane who observed, "The fence around a cemetery is foolish, for those inside can't get out and those outside don't want to get in."

Senator Slams Test Ban Pact

'Will Not Guarantee Lower Defense Costs'

WASHINGTON (UPI) — The nuclear test-ban treaty is no guarantee the arms race will be slowed, Sen. Jack Miller said today, and warned that the pact would not insure a reduction in national defense costs.

★ ★ ★

The Iowa Republican said "the arms race could actually be stepped up" as a result of the treaty because underground testing probably would be increased.

"While the cost of atmospheric testing will be eliminated, the more expensive costs of underground testing will probably increase," Miller said in his weekly newsletter.

Miller said it was "false to assume" that failure to ratify the test-ban agreement would lead automatically to an "unlimited arms race extending without relief into the future."

The Iowa Republican said he still had not decided whether to vote for ratification.

"I will not make up my mind how to vote until all the evidence is in and I have carefully weighed it," Miller said.

The Senate Foreign Relations Committee approved the treaty 16-1 last week without reservations. Senate debate is scheduled to begin next Monday.

★ ★ ★

Miller's colleague, Sen. Bourke B. Hickenlooper, R-Iowa, voted to send the treaty to the Senate after he lost on a motion to delay action until the committee had sought the private correspondence between President Kennedy and Soviet Premier Nikita S. Khrushchev leading up to the Moscow signing.

Hickenlooper is expected to vote for ratification.

Miller said that regardless of whether or not the pact is ratified, "We could and should continue to strive for a better, more comprehensive treaty with adequate inspection and control provisions."

Husband, Wife Win Annual Bridge Walk

MACKINAW CITY (AP) — A husband and wife team took top honors in the annual walk across the 4½ mile Mackinac bridge yesterday.

Ron Laird, a University of Chicago draftsman, won the men's event in 32 minutes 58.3 seconds. That broke the old mark he set in winning last year—34 minutes 8 seconds.

His wife, Donna, a bride of six months, won the women's walk with a time of 46 minutes 22.9 seconds.

Cathy Buss of Frazer won the girls' 16-and-under race, defeating Lee Duverney of Petoskey by one second.

Bridge authorities estimated 4,000 walkers took part in the general stroll across the bridge, in addition to the racing events. As usual, the walkers did not have to pay for their hike on this one day of the year on which pedestrians are allowed on the big bridge.

Charm School for Boys to Form Good Manners

ESHER, England (UPI) — Mrs. Lillian Crowhurst has opened a charm school for boys in this Surrey town because the girls are demanding good manners on dates.

"It appears to me that most young men in Esher think this sort of behavior is rather soppy," said Mrs. Crowhurst yesterday.

(Advertisement)

Tense Nerves Block Bowels

Your colon has nerves that control regularity. When you are tense or nervous, normal bowel impulses may be blocked—and you become constipated. New COLONAID tablets relieve this misery with a new principle—a unique colonic nerve stimulant plus special bulking action as recommended by many doctors. Result? COLONAID puts your colon back to work—gently relieves constipation overnight. You feel great! Get clinically-proved COLONAID today. Introductory size 43¢

STOP ANNOYING NOISES AND WASTING WATER

GET THE GENUINE WATER MASTER

America's Largest Selling TOILET TANK BALL

The efficient Water Maste instantly stops the flow of water after each flushing.

75c AT HARDWARE STORES

RENT

Sewing Machines - Typewriters

First 2 Months Rent applied toward purchase

Rent before you buy!

New or Used, all types

Free Home Demonstration within 25 Mile radius — OR 4-1101

Typewriter parts and repair

CURT'S APPLIANCE

Factory Authorized White Dealer

LOCATION 6401 HATCHERY ROAD OR 4-1101

West on M-59 to Airport Rd., North to Hatchery Turn West 2 Blocks on Hatchery Rd.

Open Monday and Friday 'til 8 P.M.

Family's WEEKLY SPECIAL!

Open Tonight Until 9

If You've Always Admired and Wanted

CAPTAIN'S CHAIRS

Here's your chance in truly gorgeous maple, just the thing for today's casual, informal living. $13.97

We'll bet you can easily use a pair!

Exactly As Shown

IN TRULY GORGEOUS MAPLE FOR THE SMART SHOPPER

You should see these beauties . . . with their so-comfortable scooped-out seats, the all-turned legs and spindles, the easy-fitting back rest. Each chair has been skillfully crafted from solid, hard-rock maple and lovingly hand waxed and rubbed to a soft, lustrous finish. Your friends will admire your good judgement and taste, and they'll know you're a shrewd shopper if you tell them how little each chair costs. There's hardly a room in your home that can't use one or two. Attractively displayed among the Upper Midwest's collection of authentic Early American furniture reproductions. Phone or mail orders invited.

EASY CREDIT TERMS

OPEN YOUR ACCOUNT QUICKLY AND EASILY

COMPLETE OPTICAL SERVICE

PONTIAC MALL OPTICAL CENTER

Open Evenings 'til 8:30 682-1113

Going Away TO COLLEGE?

Let us write a theft policy to cover both parent and students at home, traveling and at college — you'll be surprised at the low rates!

Call Today!

Kenneth G. HEMPSTEAD INSURANCE

368 W. Huron St. Ph. FE 4-8284

(Advertisement)

Worry of FALSE TEETH Slipping or Irritating?

Don't be embarrassed by loose false teeth slipping, dropping or wobbling when you eat, talk or laugh. Just sprinkle a little FASTEETH on your plates. This pleasant powder gives a remarkable sense of added comfort and security by holding plates more firmly. No gummy, gooey, pasty taste or feeling. It's alkaline (non-acid). Get FASTEETH at any drug counter.

Family HOME FURNISHING

OPEN MONDAY THRU SATURDAY 10 to 9

OPEN SUNDAY NOON to 6

PLENTY OF FREE PARKING

2135 Dixie Hwy. Corner of Dixie and Telegraph

Beautiful Maple Finish BUNK BED SET

Complete with ladder, guard rail, and mattress for the children in your family . . . $69.79

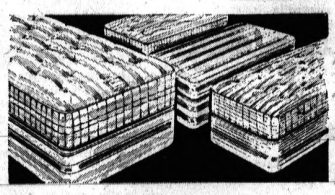

Innerspring Mattress and Matching Box Spring

Regularly $69.95 each

Now Both for Only

$69.79

For better sleeping comfort, Heritage Mammoth "7" built king size for lasting comfort and extra durability.

TRADITIONAL ELEGANCE

Words are futile when it comes to telling you how absolutely different and beautiful this two piece colonial living-room suite will be in your family's home.

THIS WEEK ONLY $129.50 BOTH PIECES

Large Selection of EARLY AMERICAN ROCKERS & ARM CHAIRS All At Truly Family Savings

HI-BACK COLONIAL ROCKERS — For Those Who Want The Comfort and Style and Moderate Prices.

THIS WEEK ONLY Exactly As Shown $19.79

COLONIAL DINING ROOM SAVINGS

Oval table and large extension leaf. 4 perfectly matched mates chairs will compliment your home in Early American styling.

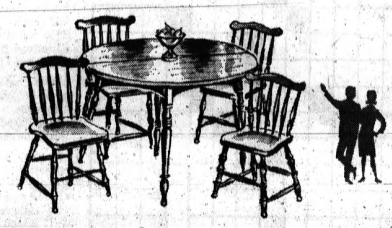

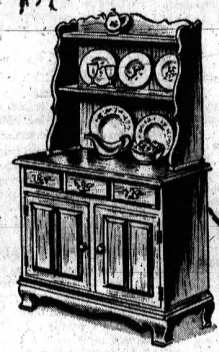

Family's TRADITIONAL SAVINGS!!!

This Stunning Colonial Collection Open Stock Selection For The Whole Family to Enjoy!!!

YOUR CHOICE $99.00

★Beautiful Early American Table and 4 Perfectly Matched Mates Chairs . . . $99.00

★Elegant Buffet and Matching Hutch $99.00

Free Refreshments

Hi-Folks Family's Here!!!

QUALITY SERVICE RELIABILITY

MODERATE PRICES SENSIBLE TERMS

The Weather
U.S. Weather Bureau Forecast
Partly Cloudy, Cooler
(Details Page 2)

THE PONTIAC PRESS

TAKE OVER PAGES ONE COLOR

VOL. 121 NO. 178 ★★★★★ PONTIAC, MICHIGAN, TUESDAY, SEPTEMBER 3, 1963—28 PAGES

ASSOCIATED PRESS
UNITED PRESS INTERNATIONAL

Wallace Keeps School Shut by Force

Pontiac Back at Work

Auto Output in High

Auto production goes into high gear today as Pontiac Motor Division and 22 other GM assembly plants across the country resume operation after a shutdown for model change-over.

Pontiac's assembly lines have been shut down for 30 days.

General Motors is the last major automaker to begin production on 1964 model cars.

Industry sources estimated that other auto firms turned out more than 75,000 new 1964 cars in August, a gain of about 32,000 over the 1962 start - up on '63 models.

Chrysler Corp., first of the auto makers to start its 1964 production lines, turned out 17,250 vehicles last week.

Studebaker, in its third week of '64 assembly, boosted factory output to near its normal yield in the '63 model period.

Ford Motor Co., whose preparations for 1964 production were hampered by a labor dispute at its Chicago Heights, Ill. stamping plant last month, expected to get into high gear this week.

Ward's Reports, an automotive trade publication, said its surveys indicated the industry would turn out 2,135,000 units in the October - December quarter.

This would be almost 4 per cent ahead of the previous record for a fourth quarter — 2,059,304 —set last year.

Ward's said that with production of 1964 models off to a

(Continued on Page 2, Col. 8)

Pontiac Press Photo

GETTING READY — Checking over the fender and grille which were to go on the first 1964 model Pontiac to come down the assembly line today is Garrett Turrall, a foreman in the paint department. The first car was to be a cameo-ivory Catalina sports coupe.

U. S. Road Toll Hits Record Over Holiday

National Figure Rises to 545; State Traffic Claims 28 Lives

By The Associated Press

Traffic deaths during the long weekend soared to a record high for any Labor Day holiday period.

The court reached 545, including belated reports, for the holiday weekend that began at 6 p.m. (Pontiac time) Friday and ended at midnight yesterday.

The previous high was 501, set during the Labor Day observation last year.

The count at midnight local time Monday, the end of the 78-hour holiday period, showed 543 traffic deaths, topping the previous record set during the Labor Day weekend last year.

Belated reports were expected to boost the final total.

The slaughter on the highways during the holiday was marked by several multiple-fatal accidents, including six in Michigan.

★ ★ ★

The worst accident occurred yesterday when 10 persons lost their lives in a head-on crash near Liberty in southeast Texas.

Twenty-eight persons died in Michigan highway traffic, and state police said it was the worst such period for motoring casualties in at least eight years.

The death toll compared with 26 fatalities during the 1962 holiday, which had been the most tragic in an eight-year record kept by the state police.

Two cars collided last night, killing three occupants of one vehicle and the driver of the other. The mishap seriously injured the three other occupants of the cars.

Police said the crash occurred north of Richmond on M19 in Macomb County, about 30 miles northeast of Detroit.

Killed in one car were Russell A. Ladson, 56; his wife, Livina, 50, both of Detroit, and Ladson's sister-in-law, Mrs. Svea Ladson, 45, of Roseville. Also killed was the driver of the other car, Leonard A. Middleton, 24, of Memphis.

Reported in critical condition with severe head injuries at a Mount Clemens hospital was Mrs. Svea Ladson's 7-year-old son, Darrell. Her husband, Floyd, 48, was reported in serious condition.

A passenger in Middleton's car, Janet Chandler, 19, of Memphis, also was injured seriously.

'CROSSES CENTER LINE'

Middleton's northbound car, state police said, crossed the center line and hit the auto driven by Russell Ladson.

The national Labor Day holiday traffic total marked the third record toll for this year's

(Continued on Page 2, Col. 8)

Pontiac Press Photo

SWINGIN' ROYALTY — Eleven-month-old Kelly Sue McIlvoy and 14-month-old Bryan Russell Smith were winners in the baby contest in connection with a park dedication in South Lyon yesterday. Sharon White, 16, queen, of the three-day celebration at the park, gave them a push. The event was among several in the area over the Labor Day weekend. The Romeo Peach Festival is featured on Page 4.

'Just Too Full'

Monk Denied Refuge by U.S.

SAIGON, South Viet Nam (AP) — A young Buddhist monk sought refuge in the U.S. Embassy today but was told he could not be admitted.

The monk apparently sought to join three other Buddhists, including a top organizer of the Buddhist antigovernment movement, who were granted asylum in the embassy Saturday.

An embassy official explained to the monk, "We're just too full."

The young monk apparently was not pursued by the police, and one of the conditions of political asylum is that the refugee must be "hotly pursued."

★ ★ ★

The latest refugee thanked Marine guards and officials anyway, made the traditional lotus flower salute, and walked away.

Yesterday, the military governor of Saigon, Brig. Gen. Ton That Dinh, told a press conference he intended to demand the return of the three monks in refuge at the embassy. But the State Department in Washington said it planned to continue giving them asylum.

New friction developed in U.S.-South Vietnamese relations because the three monks were given asylum and a government-sponsored paper accused the U.S. Central Intelligency Agency of plotting to overthrow President Ngo Dinh Diem's regime.

★ ★ ★

Complicating the situation, it was learned from reliable sources, was the fact that one of the three monks in refuge at the embassy was a Vietnamese secret police agent for nine years.

RESIGNED POST

The monk, Le Mau Chi, resigned from the police force in 1962 and took a job as a clerk with the U.S. aid mission here.

Records show he was discharged from the U.S. aid mission last December and became a monk in April — one month before the Buddhist-government friction flared into violence.

U.S. authorities are questioning all three monks. The monks are living in an air-conditioned conference room in the embassy chancery.

★ ★ ★

U.S. security agencies were expecting more trouble in the wake of a terrorist bomb explosion at Saigon central market this morn-

(Continued on Page 2, Col. 4)

JFK Watches Viet Reaction

U. S. Stand Stiffens on Buddhist Crisis

WASHINGTON (UPI) — President Kennedy watched today for Vietnamese reaction to his warning that continued repression of Buddhists by the government of Ngo Dinh Diem could mean loss of its U.S.-supported war against communism.

★ ★ ★

Kennedy returned to Washington today after a five-day Labor Day vacation at Hyannis Port, Mass.

The President stiffened the open U.S. position on the Viet Nam situation yesterday in a television interview in which he called on the regime of President Diem to stop its actions against the Buddhists.

The United States will continue its military assistance, Kennedy said. But he added:

"I don't think that the war can be won unless the (Vietnamese) people support the effort, and in my opinion, in the last two months, the government has gotten out of touch with the people."

REPLIES TO QUESTIONS

Kennedy, in reply to questioning by CBS newscaster Walter Cronkite, made these other points:

● He may lose more southern states in 1964 than he did in 1960 because of the administration's civil rights proposals. It is "too early to tell" but he isn't sure that he is "the most popular political figure today in the south."

● **The nation's unemployment rate can be reduced from its 5.5 per cent level and recession can be staved off if Congress approves his $11-billion tax cut program and other economic measures.**

● It "would be a great mistake" for the Senate to tack a formal reservation onto the limited nuclear test ban treaty.

★ ★ ★

Former President Dwight D. Eisenhower's proposal for an assertion reserving America's right to use nuclear weapons in time of war already has been carried out in U.S. government statements. But "it would be better to defeat the treaty" than force renegotiation of it after almost 100 countries have signed it.

Dixie Governor Risks Possible U.S. Retaliation

Alabama State Police, Sheriff's Deputies Guard Institution

TUSKEGEE, Ala. (AP) — Gov. George C. Wallace, risking federal retaliation, kept the Tuskegee Public School closed by force today despite the local school board's decision to obey a federal court desegregation order.

Blue-helmeted state troopers, redoubled in number and supported for the first time by mounted sheriff's deputies, kept students and teachers out of the school to enforce the governor's orders to postpone the start of the fall term until next Monday.

Students in the consolidated elementary-high school were turned back as they approached the red-brick building for the second straight day even though the Macon County Board of Education said that as far as it was concerned the school was open.

Col. Al Lingo, commanding the troopers, said that only Principal

See Story, Page 22

E. W. Wadsworth would be admitted to the building.

Even teachers were turned away because, Lingo said, "school is closed and they have no business in there."

★ ★ ★

Wallace issued Monday an executive order directing the school board to postpone the start of fall classes in the school because of what he called the threat of violence.

ONLY ONE AFFECTED

The Tuskegee school, up to now, was the only one in Macon County ordered integrated at this time and the only one affected by Wallace's order.

A Methodist minister, the Rev. E. G. Sellers, approached Lingo this morning to raise a technical point, but got nowhere with it.

Wallace's order referred to the "Tuskegee High School," the name by which the school was formerly known. The minister asked if students in the elementary grades also were prohibited from attending class. Lingo said they were.

★ ★ ★

The name of the school was changed to the Tuskegee Public

(Continued on Page 2, Col. 4)

★ ★ ★

Fall Weather Will Linger for a While

Pontiac's preview of autumn weather will continue through Thursday at least, says the weatherman. Temperatures will average about 4 degrees below the normal high of 77 and low of 59 this week.

Cooler weather is forecast for tomorrow — the expected high 72. Temperatures will turn warmer Thursday and Friday.

A low of 55 is predicted for this evening.

Skies will be partly cloudy tonight and tomorrow, and fair Thursday.

★ ★ ★

Winds today are northwesterly. Diminishing tonight, they will become southwesterly at eight to 15 miles per hour Wednesday.

Sixty-six was the lowest mercury reading in downtown Pontiac prior to 8 a.m. At 1 p.m. 79 was recorded.

Jaycee Campaign Tonight on City Charter Petitions

A three-hour door-to-door campaign will be conducted tonight by the Pontiac Junior Chamber of Commerce Charter Amendment Committee.

An estimated 30 volunteers will go door-to-door in two areas of the city 6-9 p.m. seeking signatures on charter amendment petitions.

The areas are Pioneer Highlands subdivision in district 2 and a section northeast of the Pontiac Motor Division plant off Joslyn.

The Jaycees said they have a total of 3,400 signatures for charter amendment. About 700 petitions are still circulating, including those passed out to the Pontiac Area Council of Churches.

Saturday is the deadline for turning in completed petitions.

A Jaycee spokesman urged anyone with finished petitions to turn them in to charter amendment headquarters, 510 Community National Bank Building, or to call FE 8-6010 and the petitions will be picked up.

★ ★ ★

Although still short of their 7,500 to 8,000 goal, the Jaycees felt they might be close with the high number of petitions circulating.

The petitions, which would change the election procedures for city commissioners, must be filed by next Monday with the city clerk if a special election is to be held before the primary next March.

The petitions request a special election on the proposed charter amendment.

The proposed amendment would retain the nomination of commissioners by district, but allow voters throughout the city to vote for seven candidates, one from each district.

Presently, electors can vote for only one candidate from their own district.

Only persons who are registered voters in Pontiac can sign and circulate petitions.

Leipzig Prof Defects From East Germany

HAMBURG, Germany (AP)— Prof. Hans Mayer, 56, East German national prize winner and one of the most prominent Soviet bloc intellectuals, has defected to West Germany.

★ ★ ★

Here on a lecture tour, Mayer announced Monday night he will not return to Leipzig University where he has taught literature for 15 years and gained an international reputation.

In 1955, he won the East German government's national prize for his works on classical and modern literature. Since the East German Communist regime tightened its reins, he had fallen into official disgrace but his defection is expected to have a bombshell effect among intellectuals in the Soviet bloc.

British Investigation Moves to Brighton

LONDON (UPI) — The search for Britain's train robbery gang turned today to the seaside resort of Brighton, where 14 mailbags were found under a rubbish heap.

Police scientists studied the bags and several pairs of gloves for clues that would help track down the gang that took a record $7.3 million from the Glasgow-London mail train near Cheddington Aug. 8.

The bags and gloves were found yesterday during a check of a rubbish heap just outside Brighton and close to both the sea and the London-Brighton rail line. Brighton is on the English Channel 50 miles south of London and 90 miles south of Cheddington.

The spot was within a few hundred yards of the place where $25,200 was taken from a mail train three years ago.

In Today's Press

Congress Lags
Biggest legislative battles still ahead—PAGE 2.

College Costs
Institutions' spending rises as enrollment increases — PAGE 27.

Speaks Again
Disgraced Indian official Krishna Menon tries to escape obscurity — PAGE 9.

Area News 4
Astrology 8
Bridge 8
Comics 8
Editorials 6
Markets 22
Obituaries 21
Sports 15-17
Theaters 18
TV & Radio Programs 27
Wilson, Earl 27
Women's Pages 11-13

Press Issues to Sell for 10c at Stands

Starting tomorrow The Press will be 10 cents on the newsstands and in street sales. Thirty Michigan newspapers already are at this figure, and most of them have been for several years. There will be no change in the home delivered price, which remains at 50 cents a week.

Pontiac Press Photo

LAST BIG WEEKEND — Lifeguard Mike McCulloch is shown putting his gear away late yesterday at the Pontiac Lake Recreation Area beach as the big Labor Day weekend came to an end. McCulloch, 21, of 3938 Cambrook, Waterford Township, will wind up his lifeguard duties at the beach next weekend and then head for the University of Michigan where he is working on a master's degree in English.

Kennedy Trip Cut Short by Dixie Crisis

WASHINGTON (AP)—President Kennedy flew back today from his Cape Cod holiday ahead of the previously indicated schedule. An apparent factor in the speed-up was the new Alabama crisis over the school desegregation segment of civil rights policies which Kennedy concedes have been politically costly.

★ ★ ★

The presidential jet plane landed at Andrews Air Force Base, Md. after a flight from Otis AFB, Mass.

Earlier, the White House had indicated the Labor Day weekend at Hyannis Port, Mass., might extend until tomorrow. Kennedy flew to the summer White House last Thursday.

Kennedy said in a nationwide filmed television interview last night he lost some Southern states in 1960 and may lose more in the 1964 presidential election. He suggested that his position also may have cost him support in the North.

Big Battles Ahead

Congress Still Lags

WASHINGTON (AP) — Congress lumbers into the ninth month of its session today and most of the big battles still lie ahead.

Usually by Labor Day, Congress is breezing down the home stretch. This year it has a thicket of legislation to clear away.

★ ★ ★

Many members fear they'll still be around after the leaves fall and the snow flies and the Christmas decorations go up.

On the long, probably bumpy road ahead are such controversial issues as a tax cut, foreign aid spending, the limited nuclear test-ban treaty—and the civil rights program which promises to trigger a Southern filibuster in the Senate.

The House planned no business this week, continuing until Monday a sort of informal Labor Day recess.

To clear the deck for expected debate next week on the nuclear treaty, the Senate was scheduled to take up President Kennedy's request to broaden the 1962 Manpower Training Act which established a program of vocational schooling to teach skills to unemployed persons or retrain them for new jobs.

★ ★ ★

The administration considers the program important in its effort to combat unemployment in general and to train Negroes for better jobs.

When the manpower act was passed it provided for federal funds to pay the full cost in the first two years. However, there was to be 50-50 state matching in the third year, starting July 1964.

So far, however, only four states have passed legislation to carry out the matching funds requirement—Connecticut, Kansas, Montana and Tennessee. Legislators of 25 states which have not acted do not even meet in 1964.

ADDS $161 MILLION

The bill before the Senate would not only provide for the federal government to pay the entire cost of the third year but would authorize an additional $161 million in U.S. funds to cover the states' share.

★ ★ ★

Sens. Barry Goldwater, R-Ariz., and John G. Tower, R-Tex., have announced they are opposed to the bill.

They said the "overwhelming lack of response" from the states makes it clear there is little real interest in the program.

Senate Democratic leader Mike Mansfield said he hoped for final action on the measure Wednesday or Thursday.

Stierer Issue Postpones Planning Board Session

Due to scheduling of the fourth session of a hearing into charges against suspended City Manager Robert A. Stierer tomorrow at 7 p. m., the City Planning Commission meeting has been postponed until 8 p. m. next Wednesday, Sept. 11.

The planning commission regularly meets on the first Wednesday of the month at 8 p. m. in the City Commission meeting chamber at City Hall.

Escape Foiled at Dixie Prison

'Insurrection' Ended by Tear Gas, Troopers

REIDSVILLE, Ga. (AP) — An escape attempt of three prisoners armed with homemade knives left the Big Reidsville State Prison in turmoil today.

★ ★ ★

A blast from a tower guard's shotgun halted the would-be prison break, but State Prison director Fred Hallford said a major disturbance followed.

"It's a full insurrection," said Hallford from Atlanta, where he hurriedly arranged for outside help to restore order.

Forty state troopers were ordered to the prison.

The prison director said two prisoners and a guard were hospitalized as a result of the attempted break which occurred about 12:30 a.m.

Hallford estimated that 2,000 of the prison's population of 3,071 were involved in a screaming outburst of fury.

Several guards, he reported, were assaulted with metal posts wrenched from prison beds. None, however, was seriously hurt, he said.

Tear gas was poured into the prison dormitories to subdue the rebellious inmates.

Hallford said the main disturbance began among Negro prisoners about 7 a.m. as they were marching from the mess hall back to the dormitories. It quickly spread to the white convicts.

"The guards kept their heads," Hallford said, "and managed to get the inmates back into the dormitories.

"The disorder grew into a deafening din and there was nothing else to do but use the tear gas."

AP Photofax

CELEBRATION—A group of Tuskegee, Ala. highschoolers wave a Confederate flag and sing Dixie as they whoop it up on a porch across the street from their high school, which had been scheduled to open on an integrated basis today. Gov. George Wallace ordered a one-week postponement. School officials promptly broke up the celebration.

School Kept Closed

(Continued From Page One)

School when it was consolidated into all 12 grades.

A parent, Mrs. P. M. Wadsworth, walked up to the ring of state troopers with a group of students and asked if they could enter. She got no reply, but the troopers allowed no one even to cross the street.

Mrs. Wadsworth asked the students, "Do you all want to go to school?" When they replied, "Yes, mam," Mrs. Wadsworth appealed to the troopers, "Please tell Gov. Wallace our children want to go to school."

USED PREVIOUSLY

The mounted sheriff's deputies came here from Dallas County under the command of Sheriff Jim Clark. The trained horsemen have been used previously to keep order during racial demonstrations in other cities.

There was no indication of federal intervention.

A Justice Department spokesman said Monday that "the dispute is between Gov. Wallace and the local school officials."

Wallace tried unsuccessfully last spring to prevent enrollment of two Negroes for summer classes at the University of Alabama. The governor stood in the doorway of the registration building until federalized National Guardsmen were moved onto the campus.

Forced by the federal troops, Wallace yielded and the Negroes were enrolled. It was the second time the university had been desegregated. The first in 1956, lasted only three days before a mob drove a Negro coed from the campus.

Wallace intervened Monday two hours before 13 Negroes were to enter the white public school. It would have been the first desegregation in Alabama schools below college level and it would have left Mississippi as the only state with a completely segregated public school system.

The Alabama chief executive, an ardent segregationist, invoked his police powers in an executive order in which he said there was reasonable cause to fear "breaches of the peace by force and violence...which cannot be speedily suppressed or effectively prevented by law enforcement agencies."

The governor sent 108 armed and riot-trained patrolmen to circle the school and enforce a strongly worded executive order which postponed the opening of school for one week.

However, the Macon County School Board, under federal court order to integrate its schools this year, defied Wallace's order and said in a statement, "The members of the board determined their primary duty is to operate the schools of Macon County. Therefore, all schools of Macon County are open as originally scheduled by the board."

★ ★ ★

The possibility of federal intervention was strengthened by the presence of John Doar, deputy director of the Justice Department's civil rights division. Doar conferred for several hours with members of the board but declined to say what the Justice Department planned.

In Washington, Atty. Gen. Robert F. Kennedy cut short a holiday to return to work when he received word of Wallace's executive order.

U. S. Denies Refuge to Buddhist Monk

(Continued From Page One)

ing. Three bus company employes were injured, one seriously.

In the confusion and political turmoil, officials felt there were possibilities of terrorist bombings against American installations by the Communist Viet Cong.

Despite a wave of rumors, Saigon streets showed no unusual activity.

The government announced it planned to reopen high schools in Saigon and the suburbs tomorrow. It also said it had released all of the 254 students in Hue temporarily detained for security reasons.

The English-language Times of Viet Nam charged Monday that the CIA was financing a plot to overthrow Diem and exile two powerful advisers, his brother Ngo Dinh Nhu and Mrs. Nhu. The U.S. Embassy called the story nonsense.

Washington believes the Nhus are responsible for Saigon's harsh crackdown on Buddhist opposition and has urged their removal while continuing to support Diem's war against Communist guerrillas.

The Buddhists accuse the government of religious persecution but Diem, a Roman Catholic, denies it.

Colombians to View Progress in County

The second phase of an exchange of visits' experiment in local level foreign relations will begin Sept. 25 when six Colombians from Cali visit Pontiac and Oakland County to study progress made in solving community development problems.

★ ★ ★

The two-week visit of the Cali officials follows a similar trip by an Oakland County delegation last May.

Oakland County and Cali face identical problems, namely, a population explosion. The Michigan group, acting on a proposal by U. S. Rep. William Broomfield, R-Oakland County, wanted to see if Oakland County's experience could be of use in Cali, a South American city of 800,000 people.

The delegation visiting Michigan includes Gustavo Balcazar Monzon, governor of the Department (state) of Valle of which Cali is the capital; City Council President Cesar Tullo Delgado; Hernando Borrero; Jose Castro Borrero; Bernardo Garces; and Pedro Pablo Caicedo.

The exchange of visits developed after Broomfield, a member of the House Foreign Affairs Committee, expressed interest to the United States Agency for International Development (AID) in forming an affiliation between his area and a growing Latin American city.

Cali notified AID of its interest and extended an invitation.

The Oakland County delegation was made up of Durwood B. Varner, chancellor of Oakland University; Delos Hamlin, chairman of the Oakland County Board of Supervisors; George Catlin, director of industrial development for the Detroit Edison Co.; and George Skrubb, county planning director.

In addition, Mark T. Jaroszewicz, an architect with the Tarapata, McMahan Associates, Inc., of Bloomfield Hills, accompanied the group. Jaroszewicz, 4204 Butternut Hill, Bloomfield Township, paid his own way.

★ ★ ★

Expenses of the others were underwritten by the State Department. The group spent two weeks in Colombia.

Cali, founded in 1536, is Colombia's second largest city. Its population quadrupled from 1940 to 1963 to an estimated 700,000. With the exception of Sao Paulo in Brazil, it is the fastest growing city in Latin America.

It is located in the Cauca River Valley, one of the richest agricultural areas of the world.

Mine Rescuers Seeking Body

Engineer Predicts 120 Days of Drilling

SHEPPTON, Pa. (UPI) — Rescuers turned today to the grim task of recovering the body of Louis Bova from the mine shaft where he was trapped with two other men Aug. 13.

Hope of rescuing Bova alive ended early yesterday when officials decided their probes would yield little else than the body of the miner.

Bova's companions were brought to the surface alive in a dramatic early morning rescue operation Aug. 27 from a chamber adjoining one in which Bova was believed trapped.

Engineer Albert J. Grebloski of Philadelphia, assistant mine and tunnel inspector for the Reading Railroad, was to descend into the mine shaft today to see if either of two proposed plans for recovering the body is feasible.

Grebloski, who has 28 years mining experience, said each of the plans would take a minimum of 120 days. He conferred last night with mining officials on the plans.

One method called for drilling a tunnel through the original mine slope into the chamber where Bova's body is believed located.

The other called for a three-inch hole to be drilled into a coal vein believed to run directly beneath the chamber.

Officials said they would continue test soundings into 12 holes already drilled in the mine area to listen for signs of life.

Meanwhile, State Mines Secretary Dr. H. Beecher Charmbury said a complete investigation would be conducted into the operation of the mine.

Royal Bradford, Automat Chief, Dies on Vacation

Royal H. Bradford, president and cofounder of Automat Vending Inc., Troy, died unexpectedly of a heart attack while vacationing near Petoskey Saturday.

Mr. Bradford, 50, of 1187 Glengarry, Bloomfield Township, was dead on arrival at Little Traverse Hospital in Petoskey.

He founded Kwik-Kafe, which was renamed Automat Vending, 15 years ago. Before starting the business he had worked for Pontiac Motor Division and as an investment broker.

Mr. Bradford was a member of Roosevelt Masonic Lodge, Pontiac.

Service will be 1:30 p.m. tomorrow at Kirk-in-the-Hills Presbyterian. Burial will follow in White Chapel Memorial Cemetery, Troy.

★ ★ ★

His body will be at the church between 7 and 9 p.m. today.

Surviving are his wife Ruth; two daughters, Marsha and Kathy, both at home; and two sisters.

Contributions can be made to the Michigan Heart Association.

The Weather

Full U.S. Weather Bureau Report

PONTIAC AND VICINITY — Partly cloudy and cooler tonight, low 55. Wednesday partly cloudy and a little cooler, high 72. Northwesterly winds diminishing tonight and becoming southwest 8 to 15 miles Wednesday.

Today In Pontiac

Lowest temperature preceding 8 a.m. 66
At 8 a.m.: Wind velocity 8 m.p.h. Direction — West
Sun sets Tuesday at 7:04 p.m.
Sun rises Wednesday at 6:01 a.m.
Moon sets Wednesday at 6:41 a.m.
Moon rises Tuesday at 7:27 p.m.

Monday In Pontiac (as recorded downtown)

Highest temperature 72
Lowest temperature 57
Mean temperature 64.5
Weather — Cloudy, light rain

Downtown Temperatures

6 a.m.	65	11 a.m.	77
7 a.m.	67	12 m.	78
8 a.m.	68	1 p.m.	79
9 a.m.	70		
10 a.m.	76		

Highest and Lowest Temperatures This Date in 91 Years

100 in 1953 — 43 in 1946

One Year Ago In Pontiac

Highest temperature 82
Lowest temperature 60
Mean temperature 71
Weather — Partly cloudy

Monday's Temperature Chart

Alpena	72	57	Fort Worth	97	77
Escanaba	64	58	Jacksonville	89	71
Gd. Rapids	71	67	Kansas City	97	72
Houghton	66	51	Los Angeles	82	66
Marquette	66	55	Miami Beach	88	82
Muskegon	72	64	Milwaukee	75	66
Pellston	70	57	New Orleans	91	73
Traverse City	65	60	New York	82	65
Albuquerque	85	60	Omaha	81	59
Atlanta	85	66	Phoenix	99	79
Bismarck	76	49	Pittsburgh	80	64
Boston	77	62	Salt Lake C.	89	60
Chicago	79	66	San Fran.	77	62
Cincinnati	81	68	St Ste Marie	68	57
Denver	83	54	Seattle	76	57
Detroit	74	66	Tampa	95	74
Duluth	67	48	Washington	84	67

AP Photofax

NATIONAL WEATHER — Widely scattered showers are due tonight in Ohio and Tennessee valleys and central Mississippi Valley. Showers and isolated thunderstorms are expected in Plains states and southern Rockies. It will be cooler in northern Plains, the Lakes region and the Ohio Valley.

Birmingham Area News

Atlantis Society Pleads for 100-Year-Old Home

BIRMINGHAM—The preservation of a 100-year-old home on the site of a proposed municipal parking lot is being sought by a Birmingham cultural organization.

The Atlantis Society, in a letter to the City Commission, said the building at 288 Townsend "is an excellent and classic example of the pre-Civil War Michigan farmhouse."

The 160-family, non-profit group proposes to lease the building from the city and operate it for the city as the Atlantis House, an office for community organizations.

★ ★ ★

The house, formerly owned by architect Eero Saarinen, is located directly across from the Community House and at the southwest corner of the parking lot to be built south of Shain Park.

"Its location would make a good buffer for the residential character of the neighborhood and would lessen the impact of the view of a sea of cars," the organization said.

'GREAT NEED'

The society said it believes there is a great need on the part of organizations serving the area to be able to rent at a nominal cost an office located in the center of the city.

It said several organizations already have expressed interest in the proposal.

The rents received would be used to pay the utilities and maintain the structure. Surplus revenue would go in the city's general fund.

A two - year trial period is requested by the society, after which time the operation could be continued by the organization, transferred to a city agency or possibly to the administration of the Community House.

The commission will consider the proposal at its meeting tonight, postponed one day because of Labor Day.

Students who will attend the new Berkshire Junior High School are scheduled to get another bonus this week.

Opening of the school has been postponed from Thursday to Monday. Classes will begin at 8:30 a.m.

The extra day and a half will give workmen time to put the finishing touches on the building and teachers a chance to arrange their rooms.

John J. Redmond

Requiem Mass for John J. Redmond, 71, of 42 E. Long Lake Road, Bloomfield Hills, will be 10 a.m. tomorrow at St. Hugo of the Hills Catholic Church. Burial will follow in Holy Sepulchre Cemetery, Southfield.

Mr. Redmond died yesterday after a long illness.

The Rosary will be recited at 8 p.m. today at Bell Chapel of the William R. Hamilton Co., Birmingham.

A retired postmaster of the Bloomfield Hills post office, Mr. Redmond was also a plumbing and heating contractor. He was senior member of his church's usher club.

Surviving are a step-daughter, Mrs. Rostland Miller of Cassopolis; and three brothers.

UF Sets Tour on Services

The Pontiac Area United Fund has scheduled a "Come-See Tour" to introduce area residents and groups to the services its agencies perform.

The tour will take place at the YMCA from 10:30 a.m. to noon tomorrow, Thursday and Friday. It will be under the direction of Theron N. Slosson, general secretary of the Pontiac YMCA.

Featured speakers will be William Countryman and Vincent Syracuse, representatives of Leader Dogs for the Blind of Rochester, and James Gallette, a spokesman for Michigan Cancer Foundation.

In addition to the speeches, exhibits illustrating the work of the Michigan Heart Association, Michigan Cancer Foundation, Sister Kenny Polio Foundation and the Oakland County chapter of the American Red Cross will be displayed.

Moderator for the program will be Wendell G. Asplin, assistant director of the Pontiac Area UF.

Groups attending will include city and county employes and employes of Consumers Power Co., Michigan Bell Telephone Co. and Federal's and Sears department stores. The public is also invited.

Transportation for the employe groups to and from the YMCA is being furnished by the Pontiac Transit Corp. Drivers are being furnished by Bus Drivers Local 1303.

U.S. Road Toll Reaches 543

(Continued From Page One)

three major spring and summer holidays.

The 159 persons killed on Memorial Day was the highest for a one-day Decoration Day holiday.

During the four-day Independence Day holiday, 557 persons lost their lives in traffic accidents, a record for a four-day Fourth of July weekend.

During the three holiday periods, covering nearly nine days, the traffic deaths totaled about 1,250, an average of nearly 140 a day. During the first seven months this year, the National Safety Council said, there were 22,930 traffic fatalities, an average of about 110 a day.

★ ★ ★

The total was 5 per cent higher than in the first seven months in 1962.

The council, before the count of the Labor Day traffic death started at 6 p.m. last Friday, estimated a toll of between 430 and 520.

All Reside in Area

Pontiac Motor Promotes Four

A series of promotions at Pontiac Motor Divison was announced today by Frank V. Bridge, general sales manager.

Thomas L. Meriwether, presently central region manager for Pontiac, has been named eastern regional manager.

★ ★ ★

Harold E. Milliken, manager of Pontiac's zone office here, has been promoted to central region manager, replacing Meriwether.

William W. Harris, manager of Pontiac's New York zone, has been named manager of the Pontiac zone office, succeeding Milliken.

★ ★ ★

Elmer R. Pettengill, assistant general sales manager in charge of the eastern United States, has been named assistant general sales manager in charge of central office administration.

JOINED IN 1947

Meriwether of 1268 Suffield, Birmingham, joined Pontiac in 1947 as a district manager here. Later he went to Chicago in the same capacity, came back to Pontiac as assistant zone manager in 1950 and was named St. Louis zone manager that same year.

Milliken of 420 N. Glenhurst, Bloomfield Township, joined the division in 1935 as district sales manager. He later served as district manager and assistant zone manager in New York. In 1956 he was named zone manager in Chicago and Cincinnati.

A native of Pontiac, Harris joined his hometown's largest industry in 1939. Following World War II, he was assigned to the Buffalo zone as service manager. Since that time he has gone from business management manager in 1950 to Newark zone manager in 1957.

★ ★ ★

Pettingill, a Holly resident, joined Pontiac in 1925. After serving in the accounting, manufacturing and sales departments, he was named administrative assistant to the general manager in 1938 and was appointed director of car distribution in 1956.

He will be succeeded by Ross E. Thompson as assistant general sales manager.

MERIWETHER MILLIKEN

HARRIS

PETTENGILL

★ ★ ★

Auto Production Resumes at Pontiac

(Continued From Page One)

booming start, the industry probably would make a bid for its first 800,000-month production in history.

One thing that surprised some observers was the way that auto companies are hurrying their production schedules along.

Traditionally, scheduling of production in the early weeks of a new car run tends towards the conservative side as auto makers await public reaction to the new vehicles.

The first of the 1964 models will not be on public display for another three weeks, but production schedules indicate auto makers expect no slackening in the heavy buying demand which marked the 1963 model run just ended.

MAKE OVER PAGES

Bandits Strike 2 Gas Stations

Two Pontiac gas stations were held up yesterday morning by armed bandits wearing masks.

John Phillips, 22, an attendant at the Clark Oil Station, 420 S. Saginaw, told police he was robbed by two men who approached him on foot while he was sweeping the driveway.

About $31 was taken in the 4:35 a.m. robbery, according to police.

At 5:20 a.m., William Smith, 19, an attendant at Tulsa Gas, 701 S. Saginaw, said a man with a pistol surprised him as he was sitting in the station.

The man, wearing a woman's stocking over his head, ordered Smith to the men's room and told him to lay on the floor. The bandit escaped with $35.

The population of the United States multiplied rapidly after the Civil War, a gain of almost threefold between the years 1865 and 1910.

2 Detroiters Hurt in Area Boat Collision

A two-boat collision on White Lake in Highland Township Sunday injured a Detroit couple.

Treated and released from Pontiac General Hospital were Joseph Wargiela and his wife Anna. Both suffered leg injuries.

The driver of the other craft, John E. Suder, 54, of Livonia, was ticketed by the sheriff's water patrol for having no registration on his person.

Suder told police he had turned his head to check a water skier he was towing and did not see the other boat in time.

Toll Climbs to 1,122

EAST LANSING (AP) — Traffic accidents have claimed 1,122 lives in Michigan so far this year, provisional figures compiled by state police showed today. The toll on this date last year was 1,015.

(Advertisement)

Science Shrinks Piles New Way Without Surgery Stops Itch—Relieves Pain

New York, N. Y. (Special) — For the first time science has found a new healing substance with the astonishing ability to shrink hemorrhoids, stop itching, and relieve pain — without surgery.

In one hemorrhoid case after another, "very striking improvement" was reported and verified by a doctor's observations.

Pain was relieved promptly. And, while gently relieving pain, actual reduction or retraction (shrinking) took place.

And most amazing of all — this improvement was maintained in cases where a doctor's observations were continued over a period of many months!

In fact, results were so thorough that sufferers were able to make such astonishing statements as "Piles have ceased to be a problem!" And among these sufferers were a very wide variety of hemorrhoid conditions, some of 10 to 20 years' standing.

All this, without the use of narcotics, anesthetics or astringents of any kind. The secret is a new healing substance (Bio-Dyne®) — the discovery of a world-famous research institution. Already, Bio-Dyne is in wide use for healing injured tissue on all parts of the body.

This new healing substance is offered in *suppository or ointment form* called *Preparation H®*. Ask for individually sealed convenient Preparation H Suppositories or Preparation H Ointment with special applicator. Preparation H is sold at all drug counters.

(Advertisement)

Airport Plans on Tap Tonight

Commission Approval Sought for Project

The Pontiac Municipal Airport master plan, which has been two years in the making, will be up for official approval at tonight's City Commission meeting at 8.

Major portions of the plan call for extension of the existing 5,300-foot east-west runway to 6,200 feet and construction of a 5,000-foot north-south runway.

Purpose of the plan is to show the existing airport facility with future expansion and recommended development.

* * *

A total $9,088,800 development program proposed, pending state and federal approval. If accepted it would be completed in stages with the total cost being split three ways: $3,905,150 from local funds, $631,250 state funds and $4,552,400 from federal funds.

1963 BUDGET

Another major item on tonight's agenda is the public hearing and adoption of an amendment to the 1963 budget appropriation ordinance.

The amendment will specify the amount to be raised from city taxes this year and the 1963 tax rate. It is expected the rate will be about $16.10 per $1,000 of assessed property value.

Commissioners have indicated the total tax levy will be about $4,477,000, the same as was considered in June. Major changes, however, are expected in individual department allocations due to a deficit last year and the need for a surplus after Jan. 1.

* * *

In other business, commissioners are slated to hear a report from City Clerk Olga Barkeley recommending that voting precincts 3 and 38 be combined as one.

The precincts are in District 1. According to the clerk, there are too few registered voters in Precinct 38 to make it practical to staff it with election personnel as a separate district.

Also up for tentative approval will be two requests for dance permits in connection with class C liquor licensed establishments at 78 Baldwin and 568 Sanford.

The agenda is also crowded by hearings on proposed public improvement projects and several planning commission recommendations for rezoning properties.

Motorcycle Flips; Pair Seriously Hurt

A Detroit couple was seriously injured yesterday when their motorcycle went out of control on Auburn in Avon Township.

In Pontiac General Hospital in satisfactory condition are Toy McDowell Jr., 34, suffering a skull fracture, and his wife Hazel, 28, with a concussion and possible internal injuries.

Sheriff's deputies were unable to talk to McDowell because of his injuries but witnesses stated his motorcycle flipped when it hit the shoulder of the road.

McDowell was traveling west on Auburn at about 50 miles per hour when the accident occurred at 4:15 p.m. near Walsh, according to deputies.

Red Cross Blood Bank to Locate in Pontiac

An American Red Cross mobile blood bank unit will be at the Pontiac Elks Temple, 114 Orchard Lake, from 2 to 5 p.m. and 6 to 8 p.m. tomorrow.

Upon request the blood will be credited to the Carolyn Carr chapter of the Children's Leukemia Foundation of Michigan.

Deaths in Pontiac, Neighboring Areas

MARY BURKMAN

Service for Mary Burkman, 75, formerly of 7 Frall, will be in Traverse City. Her body will be taken there from the William Sullivan & Son Funeral Home, Royal Oak.

A former teacher at McConnell School, Miss Burkman was a member of All Saints Episcopal Church. She died yesterday.

AUBREY L. CAYTON

Service for Aubrey L. Cayton, 16-year-old son of Mr. and Mrs. Emmett Cayton of 510 Ditmar will be at 1 p.m. Saturday in Macedonia Baptist Church with burial in Oak Hill Cemetery. His body is at the Frank Carruthers Funeral Home.

Aubrey died Sunday morning. He was a student at Jefferson Junior High School and a member of Macedonia Church.

Surviving are his parents; several sisters and brothers, Eyone of Hartford, Conn., Mrs. Helen Standifer, Alberta, Tena, Ineda and Larry, all of Pontiac.

PAUL R. CREMER

Service for Paul R. Cremer, 30, of 656 Fourth, was last night at Donelson - Johns Funeral Home. Graveside service was to be today at 9:30 a.m. at Mt. Hope Cemetery.

Mr. Cremer, an employe of Pontiac Motor Division and a representative of Frushour & Strubble Realty Co., died unexpectedly Saturday.

Sruviving are his wife, Florence A.; his parents Mr. and Mrs. Clifford J. Cremer of Union Lake; grandparents, Mrs. Frank Cremer of Pontiac and Mrs. James Brennan of Bay City; one daughter, Deborah Ann, at home; three sons, Stephan M., Michael A., and James G., all at home; two brothers, Joesph L. of Lake Orion and Gary of Union Lake; and one sister.

WILLIAM C. FOX

Service for William C. Fox, 66, of 133 Elm, was yesterday afternoon at Memorial Baptist Church.

His body was taken from the D. E. Pursley Funeral Home yesterday to the Fidler & Wood Funeral Home in Farmersburg, Ind. for service at 10 a.m. Wednesday. Burial will be in West Lawn Cemetery, Farmersburg.

Mr. Fox died Friday following a two-year illness.

JOHN L. GIRLING

Service for John L. Girling, 65, of 52 McKinley, was to be today at 3 p.m. at the Huntoon Funeral Home. Burial was to follow in Oak Hill Cemetery.

Mr. Girling died Saturday.

Surviving are one daughter, Mrs. Mildred L. Nies of Harper Woods; one stepson, Nolan Heath of Oklahoma; two brothers, Thomas L. of Pontiac and William L. of Canada; and three grandchildren.

JOSEPH M. PORTER

Joseph M. Porter, 60, of 11 Victory, died yesterday. Funeral arrangements are pending at the Voorhees-Siple Funeral Home.

Mr. Porter, a retiree of National Twist & Drill, was a member of Christian & Missionary Alliance Church.

Surviving are his wife, Beatrice G.; one daughter, Mrs. Leslie Anderson of Imlay City; two sons, Richard M. of Waterford Township and Rev. Robert D. Porter of Defiance, Ohio; one brother; one sister; and six grandchildren.

MURIEL W. POST

Service for Muriel W. Post, 35, of 751 Blaine, was to be today at 1:30 p.m. at the Huntoon Funeral Home. Burial was to follow in Oakland Hills Memorial Gardens, Novi.

Mrs. Post, an employe of Fisher Body Division, died Saturday following a short illness.

Surviving are her parents, Mr. and Mrs. Walter Wice; one son, Walter, at home; three sisters, Mrs. Gertrude White and Mrs. Jane Hughes, both of Pontiac, and Mrs. Lina Cordell of Red Oak; three brothers, Owen and Robert Wice of Pontiac, and Reid Wice of the U.S. Air Force.

CRAIG L. TURNER

Service for Craig L. Turner, two-day-old son of Mr. and Mrs. Claudell Turner of 439 Howard McNeill, was to be today at 1 p.m. at the Frank Carruthers Funeral Home. Burial was to follow in Oak Hill Cemetery.

The infant died Friday.

Surviving are his parents; and one sister and two brothers, Karmenand, Kent and Claudell, Turner Jr., all at home.

CHARLES J. TURSKA

Charles J. Turska, 59, of 2840 Grandview, Waterford Township, died. Arrangements are pending at Coats Funeral Home.

Mr. Turska was an employe of Pontiac Motor Division.

Surviving are one son, Carl J. Turska, of Marilin, Md.; four sisters, Mrs. Sigrid Gallagher and Mrs. Thomas Uren, both of Detroit, Mrs. Fred Andrews of Pontiac and Mrs. Howard Danielson of Warren; one brother; and three grandchildren.

HOMER D. WOLCOTT

Service for Homer D. Wolcott, 88, of 22 Carter, will be 1:30 p.m. Thursday at the C. J. Godhardt Funeral Home. Burial will be in North Farmington Cemetery.

A Masonic memorial service will be held at 8 p.m. tomorrow.

Mr. Wolcott, retired owner of Twin Beach Market, died yesterday following a long illness. He was a member of the Farmington Lodge No. 151 F&AM.

Surviving is his wife, Carrie.

MRS. JOHN B. AUSTIN

HOLLY — Requiem Mass for Mrs. John B. (Margaret) Austin, 75, of 5234 E. Maple, will be 10 a.m. Thursday at St. Rita Catholic Church. Burial will follow in St. John Cemetery, Fenton.

Mrs. Austin died yesterday after a lengthy illness.

The Rosary will be recited 7:30 p.m. tomorrow at the Dryer Funeral Home.

Surviving are her husband and a daughter, Mrs. George Mix of Holly; three grandchildren and 10 great-grandchildren.

MRS. FRANK E. BEETLEY

DRYDEN TOWNSHIP — Service for Mrs. Frank E. (Vie Mary) Beetley, 80, of 4290 Caukins was to be 2 p.m. today at Muir Brothers Funeral Home, Almont, with burial follow in Metamora Cemetery.

Mrs. Bettley died Saturday after a brief illness.

She had been lunchroom manager of the Maybee School in Detroit for 25 years before retiring. She was a member of the Ogden Park, Ill. chapter of the Order of the Eastern Star.

Surviving are a son, Clyde M. of Dryden Township; a sister and a brother.

MRS. JOHN R. BUTLER

WALLED LAKE — Service for Mrs. John R. (Olivia) Butler, 75, of 903 E. Lake, was to be 1 p.m. today at Richardson-Bird Funeral Home, Walled Lake, with burial

LEE C. ROBERTSON

WEST BLOOMFIELD TOWNSHIP — Service for Lee C. Robertson, 68, of 4263 Forbush, was to be 3 p.m. today at Richardson-Bird Funeral Home, Walled Lake, with burial following in Commerce Cemetery.

Mr. Robertson died Saturday after a brief illness.

He was a plater at Burroughs Corp., Detroit.

Surviving are his wife, Lina I.; a daughter, Mrs. Justin Kinnamon of Detroit; three sons, Charles Robertson of Bay City, Sheldon Freeland of Detroit and Delbert Freeland of Berkley; a sister; five grandchildren; and two great-grandchildren.

following in Evergreen Cemetery, Detroit.

Mrs. Butler died Friday after a one-year illness.

She was a member of the Order of the Eastern Star, Wayne Chapter No. 127.

Surviving besides her husband are a son, Lawrence of Flint, a brother, and two grandchildren.

MRS. AGATHA M. CUMMINGS

KEEGO HARBOR — Service for Mrs. Agatha M. Cummings, 75, of 2468 Pine Lake, will be 2 p.m. tomorrow at the C. J. Godhardt Funeral Home. Burial will follow in Pine Lake Cemetery.

Mrs. Cummings died Sunday after a three-week illness.

Surviving are three daughters, Mrs. Ida Mae Fox of Keego Harbor, Mrs. Kenneth J. Meredith of Pontiac and Mrs. Earl L. Gruber of Orchard Lake; four sons, Teddy R. of Belleville, Jay W. of Ferndale, Simeon E. of Grand Blanc and Rex of Pontiac; 20 grandchildren; and 28 great-grandchildren.

THOMAS E. DRISCOLL

ORION TOWNSHIP — Service for Thomas E. Driscoll, 14-year-old son of Mr. and Mrs. Francis Driscoll of 3660 Coleport, was to be this morning at St. Michael Catholic Church, Pontiac, with burial following in Mt. Hope Cemetery, Pontiac.

The youth died Friday after a lengthy illness.

Surviving besides his parents are a grandfather, Etienne Cote of Maine; two sisters, Kathleen and Ellen, and four brothers, Daniel, Michael, Richard and George, all at home.

MRS. DOMINIC FREZZA

TROY—Former resident Mrs. Dominic Frezza, 79, of Brooksville, Fla., died Sunday. Her body will be at the Price Funeral Home.

HARRISON E. GOOD

ROCHESTER — Service for Harrison E. Good, 73, of 1424 Courtland, will be 2 p.m. Thursday at the Pixley Funeral Home. Burial will follow in White Chapel Memorial Cemetery, Troy.

Mr. Good died yesterday after a long illness.

Surviving are his wife, Henrietta; three daughters, Mrs. Robert Swallow of Oxford, Mrs. Jack Mitzelfeld of Rochester and Mrs. Harry Greben of Mt. Clemens; a son, Leigh of Park Forest, Ill.; a brother; a sister, and nine grandchildren.

MRS. DONALD GREEN

AVON TOWNSHIP — Service for Mrs. Donald (Rosa) Green, 43, 1939 Alsdorf, will be 1:30 p.m. tomorrow at the Huntoon Funeral Home, Pontiac. Burial will follow in Ottawa Park Cemetery, Pontiac.

Mrs. Green died unexpectedly Sunday.

She was an employe at St. Joseph Mercy Hospital, Pontiac.

Surviving besides her husband are her parents, Mr. and Mrs. Percy Searle of Waterford Township; three sons, Donald of Detroit, Roy in the Navy, and William at home; two daughters, Mrs. Alice Hoffman of Pontiac and Vicki at home.

Also surviving are three brothers, William and Vincent Searle of Waterford Township, and Dan Searle of Grand Haven; two sisters, Mrs. Kaye Moreau of Waterford Township and Mrs. Stella Humphries of Colorado, and three grandchildren.

MRS. GIRARD PATTERSON

MILFORD — Service for Mrs. Girard (Elizabeth) Patterson, 74, of 224 N. Main, will be 9:30 a.m. tomorrow at St. Mary Catholic Church. Burial will follow in St. Mary Cemetery.

Mrs. Patterson died Saturday following a lengthy illness.

Rosary will be recited 6:30 tonight at the Richardson-Bird funeral home.

Surviving besides her husband are a daughter, Mrs. Patricia Schoss of Northville; two grandchildren; six great-grandchildren; and a brother.

Police Rule Suicide in Pontiac Hanging

The death of Paul R. Cremer, 29, of 656 Fourth, has been ruled a suicide by strangulation, according to Pontiac Police.

Cremer was found hanging in the basement of his home Saturday by his wife Florence. She said he had been despondent recently.

Saginaw Man Is Satisfactory

A Saginaw man, who suffered a fractured left shoulder blade yesterday in a four-car collision in Waterford Township, is in satisfactory condition at Pontiac General Hospital.

The 11:20 a.m. accident occurred at Dixie near Watkins Road when two westbound cars on Dixie touched bumpers, causing one to spin into the path of two eastbound autos.

Thomas Reinholm, 25, hospitalized, was a passenger in one of the eastbound cars driven by Charles Kuhn, 29, also of Saginaw. Kuhn was treated at the hospital and released.

James Austin, 24, of 304 Baldwin, and Darwin Butler, 40, of 2260 Greenlawn, drivers of the westbound cars, both were ticketed for reckless driving by Waterford Township police.

The other eastbound car was driven by Raymond Tyson, 17, of Utica, who was uninjured.

Our Bombs Protect You

TOKYO (AP)—The Soviet Union told Communist China today there was no need for it to try to manufacture an atom bomb because if attacked it could count on Soviet nuclear might under the friendship and mutual assistance treaty.

Timber resources on the public domain of the U.S. have an estimated current value of more than $100 million.

ATTENTION

ENGINEERS, HAMS SERVICEMEN, EXPERIMENTERS, CB'ERS, ETC.

GRAND OPENING

TUESDAY, SEPT. 3rd

HI-FI COMPONENTS: Speakers, Baffles, Tuners, Amplifiers, Etc.

ELECTRONIC SUPPLIES Picture and Receiving Tubes, Transformers, Lamps (Incl.) Fluorescent, Condensers - Resistors, Antennas, Towers and Hardware.

HARMON-KARDON — EICO — SAMS CEL — CLAROSTAT — GARRARD SHURE — UTAH — GE — ETC.

LAFAYETTE RADIO SUPPLY CORP.

Phone 549-4752

4230 N. Woodward, Royal Oak

2½ Blocks S. of 14 Mile Next to Gallagher Music

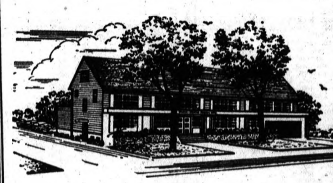

COST . . .

Price isn't an item to some . . . for many it is! Nowhere will you find charges more reasonable than ours. We have a wide range of funeral costs and extended payments if necessary.

Sparks Griffin Funeral Home

Outstanding in Pontiac for Service and Facilities

46 Williams St. FE 2-5841

WE HAVE IT!

NEW MONARCH PORTABLE BY REMINGTON

1 Year Guarantee

OUR PRICE ONLY $79.95 EASY TERMS

MITCHELL Typewriter and OFFICE EQUIPMENT CO.

STATIONERS • BUSINESS OUTFITTERS

123 North Saginaw St. Phone FE 2-4831

R Rx

WHAT IS AN ORTHOPEDIC SURGEON?

He is a physician who specializes in the diagnosis, treatment and rehabilitation of the musculo skeletal system. This includes the bones, joints, ligaments, muscles, nerves and related structures of the human body.

Your family physician knows that an orthopedic surgeon takes a post-graduate course of at least 4 years after becoming an M.D. to gain added knowledge. If he suggests consulting one, follow his advice.

YOUR DOCTOR CAN PHONE US when you need a medicine. Pick up your prescription if shopping nearby, or we will deliver promptly without extra charge. A great many people entrust us with their prescriptions. May we compound yours?

PERRY PHARMACY

PRESCRIPTIONS — PROFESSIONALLY PERFECT PROPERLY PRICED

1251 BALDWIN NEAR COLUMBIA FE 3-7057

689 E. BLVD. AT PERRY FE 3-7152

HAVE A LOAN

That Looks into YOUR Future

WITH A HOME LOAN from our association, you can reborrow up to the original amount of your loan for future repairs, remodeling, or other improvements—without refinancing!

And, this practical open end clause is only one way we help make home financing more convenient for you. Stop in today for full details.

Capitol Savings & LOAN ASSOCIATION

75 West Huron Established 1890

FE 4-0561

CUSTOMER PARKING IN REAR OF BUILDING

Member Federal Home Loan Bank System

End of Season Clearance

Limited Time—Prices Slashed on Aluminum

AWNINGS and SIDING

1—Aluminum window awning FREE with order of 5 window awnings or more.

30% OFF WINDOW AWNINGS

Quality at LOW, LOW PRICES

Nothing Down — Small Monthly Payments

Call Mr. Mason for Free Estimate FE 5-0571 FE 4-9943

CUSTOM AWNING

1661 S. TELEGRAPH — PONTIAC

THE HIGH COST OF CARELESSNESS

4,038,389 burned-out acres last year!

And nine out of every ten forest fires are caused by careless people. Help stop this senseless waste of land, lives and money. Be careful with every fire and follow Smokey's ABC's. Always break matches in two. Be sure you drown all fires out. Crush all smokes dead out in an ash tray.

Please only YOU can PREVENT FOREST FIRES!

Published as a public service in cooperation with The Advertising Council and the Newspaper Advertising Executives Association.

THE PONTIAC PRESS

MONTGOMERY WARD

Shop-at-HoME

CUSTOM-TAILORED DRAPERIES

Choose from hundreds of beautiful fabrics in the latest designs. Wards draperies are skillfully tailored, expertly installed. Phone for an at-home fabric showing now!

call 682-4940

MAKE OVER PAGES

Markets, Business and Finance

MARKETS

The following are top prices covering sales of locally grown produce by growers and sold by them in wholesale package lots. Quotations are furnished by the Detroit Bureau of Markets as of noon Friday.

Produce

FRUITS

Apples Cheesup, bu. $4.50
Apples, Crab, bu. 2.75
Apples, Graham Spy, bu. 3.00
Apples, Greening, bu. 3.00
Apples, Melntosh, bu. 4.00
Apples, Wealthy, bu. 3.00
Apples, Wolfe'rivr, bu. 3.00
Blueberries, crate 3.50
Cantaloups, bu. 1.50
Grapes, Fredonia, pk. bsk. 1.50
Peaches, Elberta, bu. 2.50
Peaches, Fair Haven, bu. 2.50
Peaches, J. H. Hale, bu. 4.00
Peaches, Rals Haven, bu. 2.50
Peaches, Sal Haven, bu. 4.75
Peaches, Sims Haven, bu. 5.00
Pears, Bartlett, bu. 4.00
Pears, Clapps Favorite, bu. 2.50
Plums, Burbank, ½ bu. 2.25
Plums, Diamond, bu. 2.50
Plums, Stanley, ½ bu. 2.25
Watermelon, bu. 1.50

VEGETABLES

Beans, green, round $2.75
Beans, Ky. Wonder 4.50
Beans, Lima, bu. 3.75
Beans, Roman, bu. 3.00
Beans, wax 2.00
Beets, doz. bch. 2.00
Beets, topped 1.50
Broccoli, doz. bch. 1.50
Cabbage, early bch. 2.50
Cabbage, red, bu. 1.50
Cabbage, ctn. 1.50
Cabbage, standard, bu. 1.50
Carrots, doz. bch. 1.75
Carrots, cello pkd. 2 doz. 2.75
Carrots, topped, bu. 1.75
Cauliflower, doz. 2.25
Celery, Pascal, stlks. 2.25
Celery, Pascal, doz. crates 2.75
Celery, white 2.50
Corn, sweet, doz. bag 2.00
Cucumbers, dill 3.50
Cucumbers, pickling 3.00
Cucumbers, slicers 2.00
Dill 1.75
Eggplant, bu. 3.00
Eggplant, long type, bu. 3.00
Kohlrabi 2.00
Leeks, bch. 2.00
Okra, pk. basket 2.00
Onions, dry, 50 lb. 2.00
Onions, green, bch. 2.00
Onion, pickling, lb. ..... .30
Parsley, curly, bch. 2.00
Parsley, doz. bch. 2.00
Parsnips, cello pkd. doz. 2.00
Pears, Bartlett, bu. 4.00
Peppers, cayenne, pk. 2.00
Peppers, hot, bu. 2.00
Peppers, pimento, bu. 2.00
Peppers, sd, sweet, bu. 3.00
Peppers, sweet 2.50
Potatoes, 25 lb. bag 1.75
Potatoes, new, 50-lb. bag 2.75
Radishes, black 2.00
Radishes, red 1.00
Radishes, white 1.00
Rutabagas, bu. 1.75
Squash, Butternut, bu. 1.75
Squash, Butternut, bu. 3.00
Squash, Hubbard 2.25
Squash, Italian, ½ bu. 2.00
Squash, Summer, ½ bu. 1.50
Tomatoes, hskt. 2.50
Tomatoes, bu. 2.50
Turnips 3.00
Turnips, topped, bu. 3.00

GREENS

Cabbage, bu. $1.25
Collard, bu. 1.50
Kale, bu. 1.50
Mustard, bu. 1.50
Sorrel, bu. 1.25
Spinach, bu. 1.25
Swiss Chard, bu. 1.25
Turnips, bu. 1.50

LETTUCE AND SALAD GREENS

Celery cabbage $1.75
Endive, bu. 2.75
Endive, blanched 2.75
Escarole, bu. 2.75
Escarole, blanched 2.75
Lettuce, Bibb, pk. 2.00
Lettuce, Boston, doz. 4.00
Lettuce, head, bu. 3.00
Lettuce, head, doz. 1.75
Lettuce, leaf, bu. 3.00
Romaine 1.75

Poultry and Eggs

DETROIT POULTRY

DETROIT, Aug. 30 (AP)—Prices paid per pound at Detroit for No. 1 quality live poultry.

Heavy type hens 18-19; light type hens 9; roasters over 5 lbs. 23-24; broilers and fryers 3-4 lbs. whites 19-20; barrel stock 31-32.

DETROIT EGGS

DETROIT, Aug. 30 (AP)—Egg prices paid per pound at Detroit by first receivers (including U. S.):

Whites grade A extra large 41½-42½; large 40-40½; medium 31-33½; small 20-22½; browns grade A extra large 41½-42½; large 39½; medium 29-30; small 20-21; checks 23-24½.

CHICAGO BUTTER

CHICAGO (AP) — Chicago Mercantile Exchange—Butter steady; wholesale buying prices unchanged; 93 score AA 67½; 92 B 67½; 90 C 67.

Eggs steady; wholesale buying prices unchanged to 2 higher; to per cent or better grades A white 39½; mixed 39½; mediums 34; standards 32; dirties 27; checks 30½.

CHICAGO POULTRY

CHICAGO, Sept. 3 (AP) — (USDA — Live poultry: Wholesale buying prices unchanged to 1 higher; roasters 20-22; special fed White Rock fryers 19½-20; White Rock fryers 9.

Livestock

CHICAGO LIVESTOCK

CHICAGO, Aug. 30 (AP)—Hogs 6,500; fairly active, butchers and sows mostly steady; shippers took nearly 700 of the end of the supply; largely 1.25-2.00 lower; butchers 17.25-17.50; over 250 head at 17.50 and a few load 17.75-18.00; mixed 3-4 190-250 lbs 17.00-17.25; 180-300 lbs 16.75-17.00; a few 1-2 and 3 200-280 lbs 16.75-17.00; mixed 1-3 260-300 lb sows 16.75-17.00; mixed 1-3 300-350 lb sows 15.25-16.00; 350-400 lb 14.75-15.50; 400-450 lbs 14.25-14.75; 450-500 lbs 13.75-14.25; 500-600 lbs 13.25-13.75.

Cattle 5,000; calves 1,000; trading on slaughter steers under 1,350 lbs fairly active, steady; heavier steers slow and steady; heifers slow, steady to weak; cows and bulls weak; but hardly enough of either class on offer for an adequate test of trend; load prime 1,378 lb slaughter steers 28.00; choice and prime 1,100-1,400 lbs 26.75-28.50 including about 10 lots; choice 1,100-1,350 lbs 25.50; choice 1,350 lbs 25.25; load prime 1,409 lbs 28.00; choice 900-1,300 lbs 24.25-25.00; comparable grade 1,300-1,600 lbs 23.00-24.50; load high choice and prime 1,439 lb 24.00; good 900-1,300 lbs 22.25-23.25; few standard and low good 20.00-22.25; choice mixed yearling heifers 24.25-24.50; high choice with an end of prime 975 lbs 24.25; good 22.25-23.00; few utility and commercial cows 16.50-18.00; canners and cutters 12.50-14.50; few utility and commercial bulls 17.50-19.50; load choice 850 lb feeding steers 24.25.

Sheep 400; spring slaughter lambs steady, 50 to 1.00 lower; few shorn slaughter ewes steady; few lots choice and prime 80-100 lb spring slaughter lambs 30.00; few head mostly prime 91.00; bulk good and choice 12.00-19.00; utility and good 10.00-12.00; mostly utility 10.00-14.00; cull to good shorn slaughter ewes 4.00-6.00.

STOCK AVERAGES

Compiled by The Associated Press

	30 Ind.	15 Rails	15 Util.	60 Stocks
Net Change	+2.7	+0.7	+0.2	+1.6
Noon Fri.	280.7	148.6	130.0	278.9
Week Ago	278.0	147.9	129.8	277.3
Month Ago	282.3	146.4	130.2	277.0
Year Ago	313.6	146.9	138.7	295.2
1962 High	326.6	160.6	139.7	303.2
1962 Low	262.3	97.3	115.3	259.6
1963 High	341.1	171.4	134.0	342.7
1963 Low	277.1	127.3	123.2	262.3

BOND AVERAGES

Compiled by The Associated Press

	10 Util.	10 Rails	20 Bonds	Prev. Day	Yr. Ago
Net Change	+0.1	+0.1	+0.1		
Noon Fri.	91.7	90.3	91.0	90.9	90.4
Week Ago	91.7	90.3	91.0		
Month Ago	91.6	90.2	90.9		
Year Ago	92.0	90.4	91.2		
1962 High	92.0	90.4	91.2		
1962 Low	84.5	83.1	83.8		
1963 High	91.7	90.3	91.0		
1963 Low	89.6	88.4	89.0		

Heavy Trade

Market Rallies Amid Optimism

NEW YORK (AP) — The stock market started on its post-Labor-Day career early today with a vigorous rally. Trading was heavy.

Amid optimistic reports on business and inflationary implications of the rise in the federal minimum wage, the market rose on a broad front. The ticker was late.

A number of large blocks were traded. Sperry Rand gained ¼ at 16 on 35,000 shares. Diners' Club was unchanged at 20½ on 12,500 shares. Chrysler rose to 73½ on 15,000 shares.

BIG BLOCK

In an exceptionally large block for such a high - priced stock, Xerox (ex dividend) rose ½ to 284 on 6,000 shares.

Control Data gained 2¼ at 90½ on 2,000 shares.

Steels advanced as an upturn in steel orders was reported. Most gains of the major steelmakers were fractional. About the same size were shown by the top automakers. Rails moved higher on balance.

Friday the Associated Press average of 60 stocks rose .7 to 279.6, another historic high.

Prices advanced on the American Stock Exchange. Padding "A" rose more than a point. Among fractional gainers were Draper, Kirby Petroleum, Reliance Insurance, Syntex and Pyle National.

★ ★ ★

Corporate bonds were mixed in slow trading.

American Stock Exch.

Figures after decimal points are eighths

NEW YORK, Sept. 3 (AP)—American Stock Exchange:

Stocks	Sales (hds.)	High	Low	Last	Chg.
Cal Mi Pw	...	30.4			
Colon Elec	...	11.5			
Creole Pet	...	43.6			
Fly Tiger	...	11.4			
Ford Can	...	168			
Gen Devel	...	4			
Imp Chem	...	9.3			
Ins N Am	...	95			

Kaiser Indus 7.2
Mead. John 13.1
Mid-W Ab 13.5
Musk P Rinz 16.5
NJ Zinc 37
Nova Indus 11.8
Sherw Wm 84.2
Technico 17

The arable land of the earth comprises only about four percent of its surface.

CORE Chief Set for Arrest

More FBI Agents Due in Louisiana

From Our News Wires

PLAQUEMINE, La. (UPI) — James Farmer, national director of the Congress of Racial Equality (CORE), said he intended to submit to arrest today on charges of disturbing the peace and inciting violence.

The office of Atty. Gen. Robert Kennedy, meanwhile, announced in Washington that more FBI agents would be sent to this Mississippi riverfront town.

Further word from Washington was awaited on a outright request for federal intervention.

★ ★ ★

Farmer, who left Plaquemine during a wild civil rights demonstration Sunday night and went to New Orleans to confer with attorneys, was scheduled to go on trial today. Fifteen other CORE officials and local civil rights leaders were to be tried with him.

Meanwhile, in Charleston, S.C. eleven Negro children sat down with white children in four public schools today, marking South Carolina's first school integration below the college level.

There were no incidents as the Negro students arrived for their first day of classes.

Only an occasional remark was heard as the 11 neatly-dressed Negro children, some accompanied by their parents, strolled into the four previously all-white schools in this historic port city, where the first shots of the Civil Ware were fired a century ago.

The New York Stock Exchange

NEW YORK (AP)—Following is a list of selected stock transactions on the New York Stock Exchange with noon prices:

Stocks	Sales (hds.)	High	Low	Last	Chg.
—A—					
AbbottL 2.20	11	119¾	119	119¾	...
ABCVen .60a	2	13	12¾	13	+ ¼
ACFInd 2.60	6	104	104	104	— ¼
ACPrd 1.20	21	45¼	45¼	45¼	+ ¼
Addressg 1	17	54¼	54¼	54¼	+ ¼
Admiral	10	23	22¾	23	+ ¼
AlliedChm 2	26	56¼	55¾	56¼	— ¼
AlloProd .40	6	28¾	28¾	28¾	...
Alpha Ind	2	25¾	25¾	25¾	...
Alleg Lud 1	21	41¾	41	41¼	— ¼
AlliedMills 2	4	45¼	45¼	45¼	...
AlliedStr 1.80	32	50½	50	50	— ¼
AlliedStr 2.40	1	53¾	53¾	53¾	+ ¼
AlliedChal .80	31	18	17¾	17¾	+ ¼
AlumLtd .60	43	34¼	34¼	34¼	+ ¼
AmAradar 2	180	80¾	80	80	...
AmAg Ch 1	4	46¾	46¾	46¾	...
AmBakeries	6	25¾	25¾	25¾	...
AmBosch .80a	8	15¾	15¼	15¾	+ ¼
AmCan Pac .10	16	23¼	23	23¼	+ ¼
Am Can 2	31	47¾	46¾	46¾	— ¼
AmCyan 1.20	1	37¾	37¾	37¾	...
A EPw 1.66	24	38¾	38¼	38¼	+ ¼
AmHoist .70g	10	20¾	20¾	20¾	+ ¼
AmHom 1.40	10	71¾	71¼	71¼	— ¼
AHome 1.44a	53	65¾	64¾	64¾	— ¼
AmMach 1.20	3	47¾	47¾	47¾	...
Am MFG .90	53	19¾	19¾	19¾	...
AMet .40a	3	17¾	17¾	17¾	...
AmMot .80a	68	18¼	18	18¼	+ ¼
AmNat Pw .10	1	2¼	2¼	2¼	...
AmOptic 2½	1	2¼	2¼	2¼	...
AmPhoto .10	1	77¾	77¾	77¾	+ ¼
AmPhoto 1.20	31	77¾	77¼	77¼	— ¼
AmSmelt 2.80	13	84¾	84¼	84¼	— ¼
AmStd .80	48	71¾	71¼	71¼	— ¼
AmTel&Tel 2.40	124	124¾	124¼	124¼	— ¼
Am Tob 1.50	11	29	28¾	29	+ ¼
AmWat 1.10	2	31¾	31¾	31¾	...
AMP Inc .40	6	32¾	32¼	32¼	— ¼
Ampex Cp .40	4	28¾	28¾	28¾	...
Amphen .80	11	25¾	25¾	25¾	+ ¼
Anacon 1.80g	10	50¾	50	50	...
Anchor Cp 1	2	18	18	18	...
Armcstl 3	36	62¾	61¾	62¼	+ ¼
ArmCkP 1.60	8	34¾	34¾	34¾	+ ¼
ArmCk 1.80	8	98¾	98¾	98½	+ ¼
ArmDs 2.40	1	54¾	54¾	54¾	...
AssdDG 1.40	3	48¾	48	48	— ¼
AssdGd 1.10	1	28¾	28¾	28¾	...
Atchis 1.30a	30	29¾	29¾	29¾	...
AtlC Line 2	1	57¾	57¾	57¾	...
Atlantic 1	1	17¾	17¾	17¾	...
AtlRef 1.20	1	2¼	2¼	2¼	...
AtmOptic 2.25	1	21¾	21¾	21¾	...
AutoMar .10g	1	77¾	77¾	77¾	...
Avco Cp .20	38	26¾	26¾	26¾	+ ¼
Avnet .40b	9	17	16¾	16¾	...
Avnet .60b	9	17	16¾	16¾	— ¼
—B—					
Babcock 1.72	10	53¾	53¾	53¾	+ ¼
BaldLoc .40	22	12	11¾	12	...
BalHOE 1.24	17	35¾	35¼	35¾	+ ¼
Bait Gt Ch.	1	27¾	27¾	27¾	...
Beaunit 1.20	21	25¾	25¼	25¼	— ¼
Beckman	1	73¾	73¾	73¾	...
Bell How .60	11	13¾	13¾	13¾	— ¼
Bell How .60	16	28¾	28¾	28¾	...
Bendix 2.40a	16	51¾	51¼	51¼	— ¼
Benguet .04g	12	1¼	1¼	1¼	...
Bethlehem 1	34	35¾	35¼	35¼	— ¼
Beth Stl 1.50	80	31¾	31¼	31¼	— ¼
Blaw-Kn 1.20	10	39¾	39¾	39¾	...
Boeing 2	20	35¾	34¾	34¾	— ¼
Borden 1.20	3	64¾	64¾	64¾	...
Borg Warn 2	220	48	47¾	47¾	...
Briggs Mf	1	49	49	49	...
Brist-Myer 1.10	11	110¾	110¼	110¼	— ¼
BrunswWk .30g	80	13¾	13¾	13¾	...
Budd Co .20	1	14¾	14¾	14¾	...
Budd Co .30	14	14¾	14¾	14¾	+ ¼
Bulova .6 g	1	15¾	15¾	15¾	...
Burlind .90g	16	16	16	16	...
Burroughs 1	31	27¾	27¼	27½	— ¼
—C—					
Cal Pkl .42i	14	48¾	48¼	48¾	+ ¼
CalPkg .60a	1	16¾	16¾	16¾	...
CampSp 2.20	10	101¾	102	102	+ ¼
Can Dry 1	1	30¾	30¾	30¾	...
CanPac 1.50	4	30¾	30¾	30¾	...
CanPac .40a	1	10¾	10¾	10¾	...
Carlisle 1	7	74¾	74¼	74¼	— ¼
Case J1	36	74¾	74¼	74¼	— ¼
Case Pat 1.20	17	44¾	44¾	44¾	...
Celanese 1.50	17	58¾	58¾	58¾	...
Celotex 2.50	1	44¾	44¾	44¾	...
CenSW 1.18	5	44¾	44	44¾	+ ¼
Cerro Cp 1.40	34	31¾	31¾	31¾	+ ¼
Cer-Lead .60	30	16¾	16¾	16¾	...
ChesOkla 1.20	1	31¾	31¾	31¾	...
Chemgrd 1.80	12	40¾	40	40	...
Chmplin 1.20	1	20¾	20¾	20¾	...
Check	1	24¾	24¾	24¾	...
Check Mot	7	24¾	24¾	24¾	...
Ches Ohio 2	1	64¾	64¾	64¾	...
Chi Mil PrP	20	16¾	16¾	16¾	...
ChiPneu 2.50	1	30¾	30¾	30¾	...
CRI Facif 1	20	37¾	36¾	36¾	— ¼
Chrysler 2.50	31	73¾	73¼	73½	+ ¼
Cities Svc 2	118	51¾	51¼	51¼	— ¼
CIT Fin 1.80	11	42	42	42	...
Clark Eq 1.20	1	23¾	23¾	23¾	...
CleevUtil 1.20	21	36¾	36¼	36¼	— ¼
Climax Mo 4	1	39¾	39¾	39¾	...
ColgPal 1.20	41	48¾	48¾	48¾	...
Colo Int .60a	1	45¾	45¾	45¾	...
ColoGas 1.20	1	24¾	24¾	24¾	...
ColPict 1.20	1	54¾	54¾	54¾	...
ColSteel 1.50	1	54¾	54¾	54¾	...
Comlsol .80b	210	28¾	28	28	...
Comlsv Ed 1.80	1	38¾	38¾	38¾	...
ConEdis 2.30	1	43¾	43¾	43¾	...
ConFood .80	1	18¾	18¾	18¾	...
ConNGas 2.30	3	64¾	64¾	64¾	...
ConPap 1.20	1	38¾	38¾	38¾	...
Consolin .90	1	38¾	38¾	38¾	...
ContAir .10g	1	8¾	8¾	8¾	...
ContCan 2.20	1	51¾	51¾	51¾	...
Contina 2.20	39	87¾	87¼	87¼	...
ContOil .40	20	22¾	22¾	22¾	...
Cont Oil 2	60	65¾	65¼	65¼	+ ¼
ContCan Data	217	90¾	89¾	90½	+ ¼
Copper 1	16	24¾	24	24¾	...
CornPd 1.40	1	24¾	24¾	24¾	...
Cram Cr .60	1	24¾	24¾	24¾	...
Crompt 1.20	1	28¾	28¾	28¾	...
Crown Cork	1	37¾	36¾	36¾	...
Crown Cork	21	37¾	36¾	36¾	...
CrucStl .80	1	36¾	36¾	36¾	...
CrucStl .80	38	34¾	34¾	34¾	...
Cuban Pub	1	20¾	20¾	20¾	...
Curt Wr 1	11	20¾	20¾	20¾	+ ¼
—D—					
Dan Riv .80	9	19¾	19¾	19¾	+ ¼
Dayco	18	30¾	30¼	30¼	— ¼
Deere 2.20a	18	49¾	49¾	49¾	...
Del Rand .20g	1	22¾	22	22	...
Dent Sup 1a	11	39¾	39¾	39¾	...
DenRGW .20	11	27¾	26¾	26¾	...
DetDsls 1.90	2	34¾	34¾	34¾	...
Det Stl .40g	1	24¾	24¾	24¾	...
Disney .40b	1	45	45	45	...
Dist Corp 1	1	46¾	46¾	46¾	...
DomMin .60	1	40¾	40¾	40¾	...
Douglas 2.40	1	83¾	83¾	83¾	...
Dow Chem 1.40	1	63¾	63¾	63¾	...
Dress 1.30	19	41¾	41¼	41¼	— ¼
DuPont 4.50g	23	245¾	243	243	...
Dynam Am	18	12¾	11¾	12¾	+ ¾
—E—					
East Air,	120	28	27¾	27¾	+ ¼
EastGF 1.60	1	68¾	68¾	68¾	+ ¼
EastKo 2.20	10	111¾	111¾	111¾	...
EastMch 2.40	1	61¾	61¾	61¾	...
ElDondo 1.20	23	30¾	30	30¾	...
ElPaSNG 2	1	36¾	36¾	36¾	...
ElAssoc 1.74f	120	78¾	73¾	73¾	— ¼
ElecAuto 1	1	24¾	24¾	24¾	...
Emer El .60	16	36¾	36¾	36¾	...
Emhart 1.60	1	51¾	51¾	51¾	...
Erie Lack	1	3¾	3¾	3¾	...
Evans Prod	1	17¾	17¾	17¾	...
Evershp 1.20	30	49¾	49¾	49¾	...
—F—					
Fairb Whit	63	5¾	5¾	5¾	...
Fairch Cam	1	41¾	41¾	41¾	...
Fed Mog	1	37¾	37¾	37¾	...
Fed Pap 1.20	1	41¾	41¾	41¾	...
Fed Stores 1	1	41¾	41¾	41¾	...
Fed Corp 1	13	13¾	13¾	13¾	...
Ferro 1.20	1	41¾	41¾	41¾	— ¼
FiltrolI 1.80	13	33¾	33	33¾	+ ¼
FirstNH 1	1	35¾	35¾	35¾	...
FtWChT 1.61t	70	45¼	44¾	45¾	+ ¼
Flintkt 1.20	17	22¾	22¼	22¾	+ ¼
FMC Cp .80	x15	48	47¾	47¾	...
FoodMch 1.20	1	25¾	25¾	25¾	...
Ford M 1.80	143	54¾	53¾	54	...
Forem .40	100	23¾	23¾	23¾	...
FostWh .37p	1	27¾	27¾	27¾	...
Freepts 1.20	34	13¾	13¾	13¾	...
Frueh 1.20a	27	30¾	30¾	30¾	— ¼
—G—					
GamSk 1.90a	1	34	34	34	+ ¼
GaTrRy 1	2	19¾	19¾	19¾	...
G Dynam	125	27¾	27¼	27¼	+ ¼
Gen Elec 1	1	41¾	41¾	41¾	...
GenMills 2	18	87	86¾	86¾	+ ¼
G Mills 1.20	4	38	37¾	38	...
GenMot 3	138	76¾	75¾	76¼	+ ¼
GPrecn 1.20	36	34¾	33¾	33¾	— ¼
GenRefract 1	16	5¾	5¾	5¾	— ¼
GPubU 1.20b	1	24	24	24	...
Gen Sig 1.80	21	39¾	39¾	39¾	...
GTelaEl .88	156	28¾	28¼	28¾	+ ¼
GenTire .40	90	20¾	20¾	20¾	...
GaPac 1.80	77	64¾	63¾	64¾	+ ¼
GettyOil .10g	36	35¾		35¾	...
GettyOil .10g	36	35¾	35¾	35¾	...
GlenAld .80	54	15¾	15¾	15¾	+ ¼
Goodrich 2	x38	83¾	82¾	83¾	+ ¼
Goodyear	21	37¾	37¾	37¾	+ ¼
Gorham 1	1	49¾	49¾	49¾	...
GrandU .60b	13	18	17¾	18	...
GranCh 1.40	32	39¾	39¾	39¾	...
GraTel 1.80a	17	48¾	48¾	48¾	+ ¼
GtNoRy 3	3	53¾	53¾	53¾	+ ¼
GtWFn .80a	1	30¾	30¾	30¾	...
Greyhd 1.20b	23	45¾	45	45	...
Greyhd 1.40a	23	45¾	45¾	45¾	...
Gulf MaO 2	9	44	43¾	43¾	— ¼
GulfOil 1	60	43¾	43¾	43¾	...
Gulf SU 1.12	9	38¾	38¾	38¾	— ¼
—H—					
Hallibur 2.40	x7	54¾	53¾	54¼	+ ¼
Hamil Wat 1	1	33¾	33¾	33¾	...
Hanna Co 1a	47	37	36¾	36¾	...
Harbsp .40	1	46¾	46¾	46¾	...
HercPdr .80	32	36¾	36¾	36¾	+ ¼
Hertz 1.40	15	46	45¾	45¾	— ¼
Hewlett Pk	6	39¾	39¾	39¾	...
Heydenst .80	11	31¾	31¾	31¾	...
HiltonH .60	1	20	20	20	...
Homest 1.60	2	52¾	52¾	52¾	+ ¼
Honey 1.70	1	65	65	65	...
HotelAm 1	4	5¾	5¾	5¾	+ ¼
Household 1.60	1	52¾	52¾	52¾	...
HoustLP .72	9	46¾	46	46	...
Howe Sd .30g	1	15¾	15¾	15¾	...
Hupp Cp .33f	25	8	8	8	+ ¼
—I—					
Ideal Cem 1	x19	23¾	23¼	23¾	+ ¼
Ill Cent 4	1	55¾	55¾	55¾	+ ¼
IlCent Ind 2	11	57	56¾	56¾	...
IlCent Ind 2	6	58¾	58¾	58¾	...
InlandSt 1.60	19	45	44¾	45	+ ¼
Inmont 1.40	1	66¾	66¾	66¾	...
IntBusM 4	38	448¾	446¾	446¾	+ 1¾
IntHarv 2.40	1	45¾	45¾	45¾	...
IntMiner 1.60	40	61¾	61	61¾	+ ¼
Int Nick 2a	34	46¾	45¾	46¾	+ ¼
IntPap 1.10	1	31¾	31¾	31¾	...
IntPap 1.06b	28	31¾	31¼	31¾	+ ¼
Int T&T 1	24	63	63	63	...
—J—					
JohnsManv 2	21	49¾	49	49¾	+ ¼
JohnsJohn 1.20	1	66¾	66¾	66¾	...
JonesL 2.50	57	61¾	61	61¾	...
Joy Mfg 1	21	38¾	38¼	38¾	+ ¼
—K—					
KaiserAl .90	10	35¼	35	35	+ ¼
Kayabo .40a	51	22	22	22	...
Kennecott 2	24	74¾	74¼	74¼	+ ¼
KernCL 2.40	2	70¾	70¾	70¾	...
KerrMcG 1	21	30¾	30¾	30¾	...
KimbClark 2	7	69¾	69¾	69¾	+ ¼
Kinney 1	187	29¾	29¾	29¾	+ ¼
Kresge .60g	3	32¾	32¾	32¾	...
KressSH .60a	1	29¾	29¾	29¾	...
Kroger .110	18	31¾	30¾	31¾	+ ¼
—L—					
Lear1 .60b	6	16¾	16¾	16¾	...
Leh Port 1	6	16¾	16¾	16¾	...
Lehmn 1.46g	20	30¾	30¾	30¾	— ¼
LeVan 2.60	1	38¾	38¾	38¾	...
LibMcN .43f	6	14¾	14	14	— ¼
Liggett	6	64¾	64¾	64¾	...
Lionel	6	5¾	5¾	5¾	...
Litton1n 1.57t	14	28¾	27¾	27¾	...
Lockhd 1.40	18	36¾	36¾	36¾	...
Loews Thea	12	21	21	21	...
LomaGas 1	1	21	21	21	...
LoneStar 1	18	23¾	23¾	23¾	...
LongIsLt .56	1	66¾	66¾	66¾	...
Lorel Elect	24	30¾	30¾	30¾	...
LorPrn 1.20	1	24¾	24¾	24¾	...
Lukens Stl 1	24	47	46¾	46¾	...
—M—					
MachTr 1.80	15	40¾	40	40	+ ¼
MapleLf 1