The Weather
U.S. Weather Bureau Forecast
Partly cloudy, warmer
(Details on Page 2)

THE PONTIAC PRESS

Home Edition

116th YEAR ★★★★ PONTIAC, MICHIGAN SATURDAY, APRIL 12, 1958—26 PAGES ASSOCIATED PRESS UNITED PRESS PHOTOS INTERNATIONAL NEWS SERVICE 7c

Rebellious House Fights Austerity Budgeting

Loses Fight in Court



Pontiac Press Photo

APPEAL UNDECIDED — Dr. Neil H. Sullenberger, whose suit against Pontiac General Hospital was dismissed in Oakland Circuit Court yesterday is shown with his attorney, Harry Dell and his wife. He has 20 days in which he may appeal the decision to the Michigan Supreme Court.

...and Then Suddenly the Trial Was Over

By PETE LOCHBILER

Suddenly, it was all over—for the time being, at least.

The case of Dr. Neil H. Sullenberger versus Pontiac General Hospital, one of the most sensational chancery suits in recent Pontiac history, in theory did not exist any more.

There was a chance—how good a chance no one was sure—that new life could be breathed into it by the Michigan Supreme Court.

The Supreme Court seemed a long ways away yesterday.

In the afternoon, a few hours after Circuit Judge Timothy C. Quinn had dramatically dismissed the controversial suit, a tension seemed to be lifted at the hospital and at the Sullenberger home, 208 E. Iroquois Rd.

The 42-year-old chest surgeon, who had dared drag the medical world into court, now was relaxing comfortably in his living room.

He had donned slippers and the kind of old clothes he feels most comfortable in, perhaps — one of the flimsy "scrub-suits" which surgeons wear when operating.

"I was surprised by the decision and I still feel surprised," he told a couple reporters. "I think I have more of a case than the decision would indicate."

TO CONTINUE FIGHT

He went on to say he has not yet given up his fight to practice again at the hospital.

"As soon as possible, I want to take advantage of whatever kind of appeal hearing the Board of Trustees has to offer."

And if the board suspends him permanently?

"Then I'll talk to my attorney about a Supreme Court appeal of

(Continued on Page 2, Col. 4)

Warmer for Sunday Here; High in 50s

The outlook for the Pontiac area through tomorrow is partly cloudy with a low tonight of 30-34.

Sunday will be slightly warmer with the high reaching 50-54 degrees. Showers are predicted again for Monday and Tuesday.

The lowest reading in downtown Pontiac preceding 8 a.m. was 38. The mercury rose to 52 at 1 p.m.

Surgeon Will Seek Reinstatement

Plans to Ask Hospital Board for a Decision

Says Charges Against Him Must Be Settled, One Way or Another

With four months of bitter court battling "deliberately" suspended by a circuit judge anxious to avoid the "sensational publicity and degradation of open trial," Dr. Neil H. Sullenberger will take his fight to practice again at Pontiac General Hospital back to the enemy's home ground.

The ousted staff surgeon said he would request a hearing by the hospital Board of Trustees "as soon as possible" and leave it up to them whether he should be reinstated or permanently suspended.

"I'm not going to leave Pontiac until I have the charges hanging over me settled, one way or another," the 42-year-old chest surgeon asserted.

★ ★ ★

If Dr. Sullenberger's request for a hearing by the board of trustees is granted—and the hospital by-laws say it has to be—it would return the controversy to the status it had Dec. 2, the date the board had a final hearing scheduled and Dr. Sullenberger filed suit preventing it from being held.

Hospital Director Carl Flath ventured the opinion that a hearing should be put off until the Supreme Court question was settled. But Willis M. Brewer, board chairman, believed it should be called before that.

Yesterday, it was not expected the board would take any action at its next regular meeting, April 17. But it may be obliged to, if Dr. Sullenberger makes his request before then.

Circuit Judge Timothy J. Quinn yesterday abruptly dismissed Dr.

(Continued on Page 2, Col. 6)

MSU Oakland Adds 7 to Board of Advisers

Michigan State University Oakland has added seven more members to the Advisory Board. Judge Howard Carroll and Major General Robert E. L. Eaton are from Macomb County, while the others are from Oakland: Christian F. Beukema, Miss Marion Goodale, Mrs. Lillian Nogvell, Walter K. Willman and Coy G. Ekelund.

Towards the end of April, the entire board will hold a meeting and watch President John A. Hannah turn the first shovel of dirt in an informal ceremony marking the official beginning of work on the Oakland County branch.

Thirteen Years Ago, Truman Took Command

WASHINGTON (AP) — Harry S. Truman was back on familiar stamping grounds today for the 13th anniversary of his rise to president of the United States.

It was on April 12, 1945, that Franklin D. Roosevelt died at Warm Springs, Ga., and the responsibilities of a wartime presidency fell on the shoulders of the one time farm boy from Missouri.

★ ★ ★

The former president celebrates the anniversary tonight with a foreign policy speech to a banquet of the American Veterans of World War II.

Truman, approaching his 74th birthday next month, is much changed from the man who went prayerfully to the White House 13 years ago.

★ ★ ★

Nearly eight years in the presidency and the applause of fellow Democrats have given him increased confidence, and even a trace of cockiness. He has become one of the most sought after speakers on the political stage.

Probe Beatings in 2 Hospitals

State Legislature Sends Troopers After Records of Mental Homes

LANSING (AP)—Angry charges of beatings at Coldwater State Home and Training School exploded on the House floor last night and touched off a legislative investigation of two mental hospitals.

Minutes after Rep. Carroll C. Newman (R-Delton) denounced treatment given his brother-in-law at the Coldwater Hospital, state police were dispatched to impound records in the case.

These developments quickly followed:

1. Rep. Edward H. Jeffries (D-Detroit) reported complaints of maltreatment at Caro State Hospital for epileptics.

2. Lawmakers authorized subpoenas ordering Charles F. Wagg, state mental health director; Dr. E. J. Rennell, medical superintendent at Coldwater, and Dr. W. W. Dickerson, Caro superintendent, to appear before the House Ways and Means Committee for a hearing next Thursday.

3. Rennell and Dickerson acknowledged occasional scuffles involving patients and employes at their hospitals, but said attendants guilty of any abuses are discharged.

Newton, suddenly interrupting House debate over appropriations for mental health programs, told lawmakers his brother-in-law, Ivan Tobias, had been severely beaten on several occasions by a 260-pound attendant at Coldwater.

Hospital records showed Tobias, who lived on a farm near Hastings, died in 1955 after seven years in the hospital. Newton did not link the beatings with the man's death, however.

Actress Weeps at Coroner's Inquest



AP Wirephoto

TEARFUL LANA ON STAND — At Los Angeles, a tearful Lana Turner tells a coroner's jury about events leading up to the fatal stabbing of Johnny Stompanato in her home the night of April 4.

★ ★ ★ ★ ★ ★ ★ ★ ★

Daughter May Be Taken From Lana

Cheryl's Penalty in Doubt

By LEE BELSER

HOLLYWOOD (INS) — The penalty—if any — that Cheryl Crane ultimately will pay for slaying Johnny Stompanato remained an unknown quantity today, although the district attorney suggested she be taken away from her mother.

★ ★ ★

But the threat of life imprisonment no longer hangs over the head of Lana Turner's only child.

A coroner's jury made that certain yesterday when it ruled that the 14-year-old schoolgirl's fatal stabbing of the handsome gigolo was "justifiable homicide."

Later, District Attorney William B. McKesson said if, by some remote chance, the case was turned over to the Superior Court for trial he would not prosecute "on the basis of the coroner's verdict and the information I have at present."

★ ★ ★

McKesson said the main problem at the forthcoming April 24 hearing, when Cheryl's fate will be determined, is the question of "placement."

★ ★ ★

"I don't feel she has ever had a home," he said, "either with her father or her mother. And I think it's about time she has one."

DENIES ROMANCE

Meanwhile, the child's actress mother Lana Turner, violently denied any romantic attachment between her daughter and Stompanato, the shadowy underworld figure who became the star's feared lover.

In an exclusive statement to this reporter, Miss Turner sobbed:

"It's ridiculous. It's monstrous—horrible!"

The words fell from the actress' trembling lips following the jam-packed inquest, and after a man who identified himself as Steve Trusso, a pal of Stompanato's, wildly cried from the center of the courtroom:

"She (Cheryl) was in love with him (Stompanato) and her mother was jealous!"

★ ★ ★

Later, Lana said it was true Cheryl went horseback riding with Mickey Cohen's ex-bodyguard, but "that's all it was. That's all!"

Asked his reaction to Trusso's remarks, Stephen Crane, the girl's father, snapped:

"I'd rather forget what he said."

PRAYERS ANSWERED

In her quarters at Juvenile Hall, the willowy young girl, told of the coroner's verdict, said: "My prayers have been answered."

★ ★ ★

In contemplating the fate of their child both Lana and Crane have declared they will cooperate "to the fullest" with juvenile authorities, whatever their decision.

The girl was made a ward of the court last Saturday and since

(Continued on Page 2, Col. 4)

Ain't Supposed to Write It

Ain't Wrong to Say Ain't

EAST LANSING (AP) — It ain't wrong to say ain't. But you ain't supposed to write it.

That's the advice of Dr. Austin J. Freeley, director of speech at John Carroll University, Cleveland, Ohio.

★ ★ ★

Speaking before a National Forensic Student Congress at Michigan State University, Dr. Freeley said that the word "ain't" represents an effective, emphatic means of communication.

★ ★ ★

It should be used only in speech, he said, not in writing and only on suitable occasions.

13 in GOP Bolt to Hike Funds for Universities

Leaders in Legislature Call 5-Day Cooling-Off Period for Conferences

By ROGER LANE

LANSING (AP) — A rebellious House blew the lid off austerity budgeting last night, and legislative leaders whistled a five-day cooling off period.

Lawmakers will return Thursday for an overtime meeting to make final spending decisions on House-Senate compromises to be worked out by special committees in the interim.

Thirteen House Republicans bolted party lines yesterday to vote with Democrats in jacking up higher education appropriations by $2,322,146.

★ ★ ★

Eight lawmakers declined to vote.

If the House has its way, the 1958-59 general fund budget will balloon to nearly 345 million dollars. This would compare with the starting figure of about 331 millions and Gov. Williams' revenue estimate of 333 millions.

That the House position will prevail seemed unlikely even though the Senate GOP economy line gave some signs of weakening.

While the Senate marked time yesterday, the House:

1. Added $2,322,146 to allotments for state colleges and universities, raising the higher education bill to $90,144,887. It was introduced at $87,423,891.

BILL RECALLED

2. Recalled the capital outlay bill, and put in an extra $1,200,000 for rebuilding Jackson Junior College, which burned. The bill left the House at $6,483,000 compared with $4,651,726 at introduction.

3. Confirmed Ways and Means committee recommendations Wednesday which added $2,300,000 to the mental hygiene, junior college operations and adult corrections money allotments, and for miscellaneous other purposes.

4. Approved a three year, 120 million dollar bonding program for new buildings at state universities and other institutions, provided voters okay it in a statewide referendum this fall.

★ ★ ★

5. Again deferred action, at the motion of majority Republicans, on Gov. Williams' proposed 20 million dollar increase in the state intangibles tax to balance income and outgo. The bill remains ready for a passage vote.

6. Recalled a bill to supply operating fund deficiencies for the current year and inserted $1,500,000 to finance a return to 50-50 state-local expense sharing of direct relief costs.

While the welfare item was not a charge against the new budget, House members vowed to fight in conference for 50-50 expense sharing in 1958-59 at added state expense of nine million dollars.

★ ★ ★

The Legislature in 1957 changed the formula on division of welfare costs. Seventy per cent of the burden was put on local governments, which have been swamped with rising unemployment.

The addition to the higher education bill, unless reduced in conference, will bring state colleges and universities up to fi-

(Continued on Page 2, Col. 1)

So This Is Spring in Boston Gardens!



United Press Photo

LET'S TAKE A WALK — A lone stroller (Elsie Kievit) bows her umbrella against the wind and snow as she crosses bridge in Boston Gardens. Boston's traditional symbol of spring, the Swan Boats, lie at anchor, deserted and forlorn in the driving snow.

In Today's Press

Church News	8 - 9
Comics	12
County News	10
Editorials	4
Home Section	13 - 17
Obituaries	20
Sports	18 - 19
Theaters	11
TV & Radio Programs	25
Wilson, Earl	5
Women's Pages	6 - 7

Jerome "Bright Spot" Needs Sharp cars. '54-'58's. Top $. FE 8-0468.

Call for Precinct Delegates

Political Parties Look to Fall

First steps in organizing the party political machinery of the state and nation are being taken this month and next, with the filing of nominating petitions for precinct delegates to county conventions. Petitions must be filed by May 27.

County Clerk Lynn D. Allen expressed disappointment today that "very few" petitions had been requested from his office so far.

At 4 p.m. on May 27 persons aspiring to be delegates to the Oakland County Republican and Democratic conventions must have their petitions on file. "And no later," Allen warned.

Blanks are available now at Allen's office and at both party headquarters in the county.

One delegate from each of the county's 292 voting precincts represents his or her precinct at the two conventions which will be sometime between Aug. 13 and 25. Delegates will be elected at the Aug. 5 primary.

"These delegates are some of the most important persons in the political machinery," Allen said. "They indirectly have a say toward state and national officers."

Any qualified elector is eligible to become a delegate.

Those signing the petitions must be a qualified elector residing in the precinct the candidate wishing to represent, the clerk explained. The candidate too must reside there.

Although law only requires a minimum of 15 signatures on a petition, Allen's office recommends 20 so that in case some invalid names are stricken, the nominee still will make the required number.

The clerk's office hopes for a large number of petitions due to increase in precincts. "The growth of the county is evident in that we only had 248 precincts at this time in 1956," Allen said.

Pontiac Coin Club Show & Bourse, Sun. Apr. 13 at Federal Saving Bldg., 761 W. Huron. 10 to 6.

Ships to Tackle Lake Ice Anew

Cutter Mackinaw Will Try to Bring Freighters Through Again Today

PORT HURON (INS)—A new assault on the Lake Huron ice pack was expected today as the icebreaker Mackinaw tries to convoy freighters through the barrier.

★ ★ ★

The 5,700 ton ship has been working for days trying to break the 20-25 foot thick pack and allow upbound freighters to continue through.

Captain Evor S. Kerr of the Mackinaw said the wind velocities have a bearing on how many of the six waiting ships he will try to escort through the ice. Predictions of 20 mph winds today were not considered favorable.

A small segment of the ice pack was broken off yesterday by the Mackinaw and raised the water level in the St. Clair River more than a foot.

★ ★ ★

Three smaller Coast Guard cutters, the Acacia, the Kaw and Ojibway, worked through the night breaking the ice, thus averting jams below Port Huron.

Rebellious House Fights Tight Budget

(Continued From Page One)

nancing levels granted for this fiscal year but leave them about 10 million dollars under the governor's recommendations.

In effect, the House voted still another $195,000 to the schools — other than the University of Michigan and Michigan State, which already do so — by granting authority to carry forward year end balances.

★ ★ ★

The major boost for education came in an amendment that squeaked through. It drew the bare minimum 56 votes required for adoption, with 44 lawmakers, all Republicans, opposing it.

As it goes to the Senate, the bonding proposal calls for 75 million dollars in four-year college and university construction, 7½ millions for junior colleges on a matching basis with local governments.

The other 37½ million would go for mental health, social welfare and prison projects.

Nine Chevy Plants to Close for Week

DETROIT (AP) — General Motors says it will close nine of its Chevrolet Division manufacturing plants Monday for one week and will close nine assembly plants for a similar period the following week.

The company said yesterday the shutdowns were part of an effort to readjust production to new car inventories.

GM said it did not know how many workers would be affected.

Manufacturing plants scheduled to close Monday are at Toledo and Cleveland, Ohio, Buffalo and Tonawanda, N. Y., Bay City and Livonia, Mich., and three at Flint, Mich.

Holding Two in Theft of Record Albums Here

A Detroit man and woman were arrested yesterday at the Kroger Store, 178 S. Saginaw St., and charged with stealing 12 record albums valued at $47.50.

★ ★ ★

Jessie P. Flowers, 27, and Shirley J. Guiden, 28, were accused by the store manager of taking the records during store hours yesterday.

The manager, Jack Refus, apprehended the pair with the records concealed on their persons and held them for police.

The Weather

Full U.S. Weather Bureau Report

PONTIAC AND VICINITY — Occasional light rain or drizzle ending by noon or early afternoon. Partly cloudy this afternoon through tomorrow. Warmer today, cooler tonight. High today 46-50. Low tonight 36-36. High tomorrow 50-54. Northerly winds 10 miles an hour.

Today in Pontiac

Lowest temperature preceding 8 a.m. 38

At 8 a.m.: Wind velocity 1 - 5 m.p.h. Direction: Northeast

Sun sets Saturday at 7:10 p.m.
Sun rises Sunday at 5:55 a.m.
Moon sets Saturday at 1:20 p.m.
Moon rises Sunday at 3:08 a.m.

Downtown Temperatures

6 a.m.	38	11 a.m.	48
7 a.m.	38	12 m.	50
8 a.m.	39	1 p.m.	52
9 a.m.	41		
10 a.m.	44		

Friday in Pontiac (as recorded downtown)

Highest temperature	40
Lowest temperature	24
Mean temperature	37
Weather—Rain	

One Year Ago in Pontiac

Highest temperature	39
Lowest temperature	22
Mean temperature	30.5
Weather—Partly cloudy	

Highest and Lowest Temperatures This Date in 86 Years

78 in 1896 19 in 1940

Friday's Temperature Chart

Alpena	45	32	Los Angeles	87	63
Baltimore	64	38	Marquette	44	31
Bismarck	50	36	Memphis	64	42
Brownsville	74	63	Miami	83	64
Buffalo	42	37	Milwaukee	48	31
Charleston	76	52	Minneapolis	61	36
Chicago	48	39	New Orleans	71	56
Cincinnati	43	33	New York	43	35
Cleveland	44	37	Omaha	60	40
Denver	46	32	Phoenix	81	56
Detroit	41	37	Pittsburgh	46	37
Duluth	40	22	St. Louis	60	41
Fort Worth	63	48	S. Francisco	79	53
G. Rapids	46	38	S. S. Marie	55	31
Houghton	48	30	Traverse C.	53	38
Jacksonville	80	51	Washington	45	40
Kansas City	61	40	Seattle	66	48
			Tampa	90	57

Highway Safety Group Visits GM Tech. Center

DETROIT (AP)—The Governors Conference Special Committee on Highway Safety concluded a 2½-day meeting with leading auto makers today with an inspection of General Motors Technical Center.

Feature of the Technical Center visit was demonstration of a car controlled almost completely by a single four-inch stick. Short movements of the stick control steering, acceleration and braking. The stick operates electronic computer and hydraulic power supply.

★ ★ ★

Members of the committee left with the industry a distinct indication there is sizable sentient in favor of legislation to make most safety devices standard equipment on automobiles.

Gov. Abraham Ribicoff of Connecticut, chairman of the committee, told industry leaders he would support any legislation to make the devices standard equipment. Industry spokesmen told the committee such legislation would hamper engineering development and industry progress rather than solve the basic problems.

Among these problems, they said, were highway design and reluctance of car owners to take full advantage of safety features and safety practices.

Paul G. Ackerman, director of Chrysler's engineering staff, told the committee a Plymouth model car would cost the customer $550 more if a number of safety features now offered as optional items were made standard. He included automatic transmission, power brakes, power steering, padding, safety door locks and safety belts in his list of safety features.

★ ★ ★

Safety belts, industry executives reported, have had poor acceptance. Ackerman said the percentage of new car buyers ordering them has been extremely small. J. O. Wright, general manager of Ford division, said only two per cent of Ford's nearly 1½ million buyers last year bought seat belts.

Fight Budget Cuts on Traffic Safety

LANSING (AP) — Michigan's editors are sending a plea to the Legislature to restore 1958-59 budget cuts affecting traffic safety.

★ ★ ★

Through its directors, the Michigan Press Assn. yesterday called for reinstatement of a $25,000 appropriation for the State Traffic Safety Commission and of $516,000 cut from the State Police spending allotment.

The money was chopped out of House-approved bills by Republican Senate economizers.

★ ★ ★

The MPA sent its resolution to conference committees named to adjust House-Senate differences on these and other appropriations.

Marsilid Recalled After Woman Dies

WASHINGTON (AP) — The manufacturer of the drug Marsilid is recalling all packages of the product recommending a daily dose of 150 milligrams.

★ ★ ★

The Food and Drug Administration announced yesterday the Hoffmann-Laroche Co. of Nutley, N.J., was taking the action after a coroner's jury in San Francisco attributed a woman's death to the drug, which the manufacturer describes as a "mood stimulant."

The jury said Mrs. Frances Simpson, 55, died after taking daily amounts of Marsilid as recommended by the manufacturer. Coroner Henry W. Turkel's ruling was the same as that of the jury.

★ ★ ★

Turkel said Hoffmann-Laroche has since reduced the 150 milligram dose recommendation to 50 milligrams. Associate FDA Commissioner John L. Harvey said his agency regards the 50 milligram recommendation as safe.

Nab Juvenile in Theft

A juvenile, identified as an escapee from the Boys Vocational School, was arrested yesterday by Pontiac Police in the theft of $1,500 in cash and checks from the Pontiac Boys Club Thursday.

The boy led officers to a place where he had buried $1,100 of the money. The balance may be in possession of an accomplice who is being sought.



Pontiac Press Photo

MICHIGAN WEEK PLANNERS — Leaders in Michigan Week observance this year met at Bloomfield Hills Country Club yesterday to review plans for the week's activities in this area. Shown above (left to right) are Harris Miller, of the Michigan Economic Development Department; John R. MacManus, co-chairman with Ernest A. Jones for Oakland County; and Paul Carnahan, regional chairman.

Michigan Week Leaders Named

Seven Volunteers to Implement Drive for Observance Here

BLOOMFIELD HILLS — Seven volunteer leaders to co-ordinate observance of Michigan Week in Oakland County were appointed Friday by Ernest A. Jones and John R. MacManus, co-chairmen of Michigan Week for the County.

★ ★ ★

Named to implement the intensive May 4 to 10 drive to promote Michigan in the county's seventeen cities are the heads of the following Chambers of Commerce: Birmingham, Charles Mortensen; Ferndale, William R. Tarsney; Keego Harbor, Leon Windsor; Pontiac, John W. Hirlinger; Rochester, Jack Taylor; Royal Oak, Roland B. Powers; Farmington, Ronald Pullen.

★ ★ ★

At an organizational meeting held Friday at Bloomfield Hills Country Club, John R. MacManus, executive vice president of MacManus, John and Adams, Inc., national advertising agency, reminded the group that "nothing is more important than selling Michigan at home."

★ ★ ★

He said, "Our aim is to develop greater knowledge of Michigan and still greater pride in Michigan among its people, at the same time using this observance to attract favorable attention to Michigan across the nation."

★ ★ ★

Paul Carnahan, president of Great Lakes Steel Corporation and Southeastern Michigan regional chairman of Michigan Week, told the group that a large part of the program will be the featuring of state products, displays of local business and industry, advertising features of Michigan, use of banners and placards with the Michigan Week emblem and slogan, display of the state flag and wide use of photos of Michigan scenes.

Holly Man, 60, Dies of Wound

Accidentally Shot Self When Tripping Over Door Shield at Home

A 60-year-old Holly man died at St. Joseph Hospital, in Flint, Thursday night after tripping over a door shield of his own making and accidentally shooting himself.

★ ★ ★

Ernest Holmes, of 5323 Evans Rd., installed a 20-inch board across the lower part of his basement door to act as a shield against cold air last winter.

Thursday he was going out to shoot some muskrats which had built a dam in an outside drain. He tripped over the shield and fatally wounded himself in the chest, said Flint State Troopers.

★ ★ ★

Holmes died about three hours after the 12 gauge automatic shotgun accidentally went off. He was pronounced dead by Oakland County Medical Examiner Dr. M. V. Michaelson.

★ ★ ★

Holmes was a night watchman at the Pontiac State Hospital.

Lana May Lose Custody

Cheryl's Fate Eyed

(Continued From Page One)

then there have been repeated indications that she would not be returned to her mother, but would be placed in someone else's care, possibly the care of her grandmother, Mrs. Mildred Turner.

The court has the privilege of turning the girl over to the State Youth Authority; releasing her in the custody of her parents or a court-appointed guardian or turning her over to the district attorney for prosecution.

★ ★ ★

However, the latter is a very remote prospect. McKesson said he "assumes" Juvenile Court will retain jurisdiction over Cheryl.

The child's parents, both of whom testified at the inquest, wept when the jury returned the verdict. Shortly before the jury returned to the courtroom, Lana, near collapse, was taken from the crowded, humid courtroom and rushed home to bed. When told of the verdict, she sighed a profound, "Thank God!"

During the noisy, disorderly hearing in Los Angeles' Hall of Records, Miss Turner, shaking with emotion, told of violent arguments between her and Stompanato that led to the fatal stomach stabbing April 4 in the pink boudoir of her luxurious Beverly Hills home.

★ ★ ★

Some inquest spectators called Lana's witness stand appearance the "greatest performance of her life." She referred to it as "the hardest thing I've ever had to do."

The actress testified that both she and her mother, Mrs. Mildred Turner, tried to breathe life back into the body of Stompanato after he fell lifeless to the floor.

She told a 10-man, 2-woman jury that the long series of disagreements between her and her underworld suitor began in London last March. She said Stompanato once choked her and threw her on the floor and on another occasion threatened her with a razor. She quoted him as saying:

"I'll only start with a little one now to give you a taste of it but it'll be worse later." She added: "He said he did that just to let me know he wasn't kidding."

★ ★ ★

The actress said Stompanato repeatedly told her she'd never get away from him and that the argument prior to the killing concerned his opposition to a dinner appointment she nearly made with friends.

However, in Cheryl's confession which was introduced at the hearing, the girl said her mother and Stompanato were arguing over "age."

"Mother found out," the statement read, "that Johnny was 10 years younger than he said he was."

. . . and Suddenly, the Trial Was Over

(Continued From Page One)

the decision. At the moment, I'm inclined to make an appeal."

AIR CHARGES

His attitude changed to one of dead seriousness.

"The thing I want most is a hearing on the charges," he said, in reference to the 25 allegations of professional misconduct made by hospital director Carl I. Flath in answer to the suit.

"I will never leave Pontiac with those bad conduct charges hanging over me. I want them decided, one way or the other.

"If I'm found guilty, I'll probably have to quit medicine. But I still want the record made clear."

STANDS ON RECORD

Saying he had "confidence" his professional record would stand up, the surgeon suddenly smiled as he remembered Flath had also charged him with personality conflicts with hospital personnel.

"I know I'm hot-tempered," he conceded with a grin.

At the hospital, the man whose charges brought national attention to the case sat in his office dictating a few letters.

Carl Flath had not had much time for dictating recently. He was too busy worrying about the case, preparing the hundreds of hospital records Dr. Sullenberger had subpoenaed, acting as a "clearing-house" for the many other defendants in the case.

Now he was smiling, reading newspaper accounts of the dismissal, clipping them out for the hospital scrap-book.

"It's a happy day for us today," he said simply. "It wouldn't have been had the judge ruled the other way."

USED TO CRISES

How did he feel, now that the crisis was past?

"No different from usual. We're used to crises here. This is a hospital, remember. We deal with crises all the time."

As for the rest of the hospital, it had begun to quiet down.

But at noontime, even before officials were able to get back from the trial, word had gotten around.

★ ★ ★

The hospital cafeteria was soon buzzing with excitement. There were a couple of cheers. Whether you were for or against Dr. Sullenberger's fight, it seemed that the air had been cleared for the first time in several months.

The hospital was about to relax and devote its full attention now to the big job of moving into the new addition.

In mid-afternoon, attendants brought the four-drawer filing cabinet of subpoenaed records back from the courthouse.

★ ★ ★

The cabinet was wheeled into an office. It stood there as a symbol of what might lie ahead. The hospital was not going to put each of the subpoenaed records back in its proper place. It left them together, in the one cabinet, just in case they have to go back to court again.

Boy Scouts Give Supper to Finance Equipment

Boy Scout Troop 20, McConnell School, is giving a chili supper from 5:30 to 8:30 p.m. today.

Proceeds will be used to buy troop equipment. Tickets will be on sale at the door at 50 cents for adults and 35 cents for children under 12.

Near St. Ignace

Discover Indian Burial Pit

ST. IGNACE (AP)—Workmen excavating gravel have uncovered an Indian burial pit believed to be several hundred years old.

Orr Greenless, a member of the Michilimackinac Society which is interested in the history of the Straits of Mackinac area, said yesterday at least 52 complete skeletons have been removed.

★ ★ ★

Circumstances indicate the skeletons were of persons who died in an epidemic or massacre, Greenless said.

Greenless estimated the pit to be 250 to 300 years old.

Sullenberger to Ask for Reinstatement

(Continued From Page One)

Sullenberger's controversial suit for reinstatement and $250,000 damages with the observation that the case should go straight to the Michigan Supreme Court instead of being heard in a long, drawn-out trial here.

He frankly stated that he had "deliberately" pushed the suit out of circuit court to the higher court "so that it may be (settled) unequivocally on appeal."

He indicated his belief that for the sake of the community and the litigants, it would be better to avoid "the sensational publicity and degradation necessarily incident to a public trial of the charges contained in these pleadings."

★ ★ ★

He said that he saw "implications" in the case that went far beyond Pontiac, its hospital and Dr. Sullenberger.

He said he had tried to find a basis for an out-of-court settlement, but found none.

"That was to be expected with conditions and tempers as they are," he noted.

★ ★ ★

In effect, his handling of the case and his dismissal of it separated the legal aspects from the sensational before the latter could be aired in public.

If Dr. Sullenberger appeals, the high court would have before it only the legal issues, which appear academic in comparison with the charges of professional misconduct and jealousy on the other side of the case.

★ ★ ★

The surgeon said he would discuss with his attorney Harry N. Dell, next week whether to appeal or not. He has until 2¢ days after the order to dismiss is filed to make up his mind.

★ ★ ★

A high court ruling upholding the dismissal would end the case. A reverse ruling, Judge Quinn observed, would put it "right back where it should have been settled in the first place in the hands of the profession involved and the management of the hospital."

The Caro, Mich., judge, called into the case only last Monday, settled it with a suddeness that took breaths away on both sides.

★ ★ ★

Hospital attorney Glenn C. Gillespie argued that the suit was brought "prematurely." He said Dr. Sullenberger had not exhausted "all administrative means" available to him at the hospital to remain on the staff. By this, Gillespie meant the doctor had a right under the hospital by-laws to a hearing by the Board of Trustees on a previous recommendation by the staff's executive committee that he be suspended "because of his conduct in and about the hospital."

"Although Dr. Sullenberger asked for such a hearing, and one was granted and rescheduled for his convenience several times, he never showed up," Gillespie said.

The thesis, as advanced by Dell, was that in Michigan only the State Board of Registration in Medicine, which licenses physicians, has powers governing their professional activities and qualifications.

★ ★ ★

Hospital attorneys argued the hospital has the right, since there was no statute, they said, that specifically spelled out that it didn't.

Judge Quinn agreed that this was "the heart of the case" and permitted Gillespie to bring the issue out before any testimony got under way.

The Day in Birmingham

Special Meaning Locally for 'Brand Name Week'

BIRMINGHAM — Brand Names Week, which begins tomorrow, will have special meaning for one Birmingham resident.

He is Samuel Reeves of 6425 Golfview Dr., who operates the Standard Service Station at W. Maple and Telegraph roads.

Reeves, selected as one of the nation's outstanding retailers in his field, will be honored at a dinner Wednesday in New York City by the Brand Names Assn.

His service station is one in the true sense of the word. Reeves' neighbors and customers who needed assistance on cold, winter days will vouch for this.

★ ★ ★

In closing out his term of office, Mayor William Roberts didn't hesitate to proclaim Brand Names Week in Birmingham.

Roberts will preside briefly at his last meeting Monday evening at which another commissioner will be elected mayor.

The annual meeting of the Birmingham League of Women Voters will be held Monday at Rotunda Inn. The group will meet at 10 a.m. for coffee and a business session, with a luncheon scheduled for 1 p.m.

Nominations for office include Mrs. Herman Hilverkus, second vice president; Mrs. Gordon Harrison, secretary; Mrs. John Ericson, treasurer; Mrs. Ray Hohman, Mrs. Walter Jackson, Mrs. Harold Roehm, Mrs. Cleveland Walcutt and Mrs. Atwell Smith, directors.

Birmingham's Congregational Church will host the "Friendly Service Workshop" of the Detroit Association Friday from 10 a.m. to 3 p.m.

Films, a skit, talks and exhibits will make up the program. Among the speakers will be State Friendly Service chairman, Mrs. John Terry of Detroit, and past state president, Mrs. D. R. Olson of Birmingham.

Members have been asked to contribute summer clothing for distribution in disaster-stricken Micronesia.

Mrs. Arthur I. Philp

Service for Mrs. Arthur I. (Claudine) Philp, 78, who died last night at the home of her son, Arthur S. Jr., 4105 Cumberland St., Berkley, will be held at 1 p.m. Tuesday at the Manley Bailey Funeral Home. Entombment will be in Woodlawn Mausoleum, Detroit.

Her late husband was a pioneer automobile manufacturer who at one time was associated with the Durant Company. He later was sales manager for Dodge.

Besides her son, Mrs. Philp is survived by two grandchildren.

Mrs. Edward D. L. Miller

Service for Mrs. Edward D. L. (Adeline) Miller, 77, of 724 Glengary Rd., Birmingham, will be at 2:30 p.m. tomorrow at the Manley Bailey Funeral Home. Burial will be in Stockton, Ill., at 2 p.m. Tuesday.

Mrs. Miller, who died yesterday at her home, was a member of the Universalist Church, Stockton.

Surviving are a daughter, Mrs. Al Workman of Iowa City, Iowa; four sons, Vaughn E. of Detroit; William E. of Palm Springs, Calif., Woodrow W. of Birmingham and Norman J. of Royal Oak; and a sister, Mrs. Ralph Groff of Minneapolis, Minn.

Mrs. John P. Hobart

Service for Mrs. John P. (Bertha) Hobart, 63, of 7215 Parkhurst Dr., was held at 2 p.m. today at St. James Episcopal Church, under the direction of Bell Chapel of the William R. Hamilton company. Burial will be in Batavia, Ohio, Monday morning.

Mrs. Hobart died Thursday in William Beaumont Hospital, after a brief illness.

Mrs. Hobart came to Birmingham 10 years ago from Buffalo, N. Y. She attended Mt. Holyoke College at Holyoke, Mass., and was a member of St. James Church and the Berkshire branch of the Women's National Farm and Garden Assn.

Mrs. Hobart is survived by her husband; a daughter, Ann Moore Hobart; son, John P. Hobart Jr., at home, and a sister, Mrs. William Goodman of Ft. Pierce, Fla.

Pierre Renoir, the French impressionist who died in 1919, produced more than 6,000 paintings.

The Richmond-Scott Advertising Company
FE 8-3050
NOW FEATURING
- Outdoor Advertising
- Commercial Art
- Printing
- Display Supplies
- Advertising Gifts
- Interior Signs

Free Estimates

AUSTIN-NORVELL AGENCY, INC.
YOUR Independent Insurance AGENT
The Insignia of Superior Service Sound Protection
Insurance of All Kinds
FE 2-9221
70 W. Lawrence St. Cor. Cass
Distinguished Insurance Service Since 1920

Ralph T. Norvell

Special Announcement
To The Public
In an effort to be more considerate and better serve our families, and in response for some such procedure, starting Monday, April 14th, there will be specified visiting hours in all Pontiac Area Funeral Homes. These hours will be: Afternoons 3 to 5 p. m. Evenings 7 to 9 p. m.
Thousands of families, in the many communities where such a program has been successfully tried, are most appreciative of such a program.
This does not mean the funeral homes will be limited to only these hours for calling. It does mean, however, friends may expect to find the families of the deceased in attendance at these hours to receive friends.
The New Visiting Hours Begin Next Monday April 14th
Pontiac Area Funeral Homes

Franchise Available
We Have Several Good Towns Open for
Firestone
Complete Line Dealer Stores
$30,000 capital investment will set you up in business with one of the most valuable Franchises in America. Sixteen Complete Departments of top quality merchandise, including Firestone tires and automotive merchandise, the Philco line of appliances, television and radios, Spalding sporting goods, Sunbeam, G. E., Westinghouse, Toastmaster, Universal, Dormeyer, Knapp-Monarch traffic appliances. Firestone brings you the products that all America buys with confidence.
Aggressive merchandising and advertising by newspaper, radio, television, and direct mail — we share the cost. No experience necessary . . . we train you. Experts will help you develop your business every week of every year.
Address inquiry on form supplied below.
D. R. Walker, District Manager
Firestone Tire & Rubber Co.
1405 Henry Street
Detroit, Michigan
Please furnish me with more information regarding Firestone Dealer Stores.
Name .....
Address .....
Phone .....

TO CELEBRATE BERRY BROTHERS 100TH ANNIVERSARY

please accept this quart of

JELLED PAINT

OR

LIQUID GRANITE VARNISH



FREE with each gallon of

JELLED REV or JELLED MAGIC

THE WORLD'S MOST MANAGEABLE PAINTS

We want you to get acquainted with the sensational new paints that save you up to 50% in decorating time. Here's how: buy one gallon of Jelled Rev Satin or Jelled Magic flat finish, at regular, low price . . . it's enough to paint a large room. Then we'll hand you *free* a quart can of Jelled Magic semi-gloss, sufficient for all trim and woodwork. (If you prefer, we'll give you a free quart of Liquid Granite, world's clearest, most durable varnish.)

Jelled Rev and Jelled Magic, the new miracle paints, won't drip, spatter or run. Use them jelled or, if you prefer, a quick stir turns them to liquid for delicate brush work or "cutting in." You'll never go back to old fashioned slow-motion painting!

No stir! Stirring once took 10 to 30 minutes. Jelled paints are homogenized, ready to use instantly.

No drip! Even when you work on ceilings. Jelled Rev and Jelled Magic cling to brush or roller—won't drip.

Less dip! Because these paints are "jelled," you can load more on brush or roller—paint longer without dipping.

OAKLAND FUEL & PAINT

436 Orchard Lake Ave. FE 5-6150

PARK FREE REAR of STORE

TODAY . . . LAST DAY

of my sensational

"Forced to Vacate SALE"

OPEN TONIGHT 'til 9 . . . Save Now!

★ ★ ★ ★ ★ ★ ★

Sam Benson Says:

"My new downtown store at 37 North Saginaw Street will be open Monday morning at 9:00 a.m.



SAM BENSON

20 South Perry Street Free Parking

Saving...

Three Ways Better

Convenient – Safety – Profitable

1. First of all, there is no parking problem . . . an off street parking lot in the back of our main office building has been provided for you. Inside our air conditioned offices you will find pleasant personnel to give you prompt service.
2. Every savings account at Pontiac Federal Savings is insured up to $10,000. You may open your account in any amount and know it is well protected.
3. Enjoy the high rate of dividend that Pontiac Federal Savings offer you. 3% returns paid semi-annually on all deposits to $10,000. Deposits made up to the 10th of the month receive the added benefit of earning from the 1st.

CURRENT 3% RATE ON SAVINGS

All Savings Accounts Insured up to $10,000 by an Agency of the U. S. Government

WE PURCHASE LAND CONTRACTS

Pontiac Federal Savings

Home Office: 761 W. Huron Street

Rochester Branch: 407 Main St.

Downtown Branch: 16 E. Lawrence St.

THE BERRYS By Carl Grubert



Security for You

Orphans Often Have Payments Due

By RAY HENRY

From F. G. of Waukegan, Ill.: "My wife worked as a hairdresser until about five weeks ago when she had a heart attack and passed away. We had two children, age 8 and 10, whom I'm now supporting. Is it possible for the children to collect any Social Security?"

Yes, if your wife worked for at least half of the three years before her death, they can collect Social Security payments until they reach 18. The fact that you're working doesn't make any difference.

From Mrs. H. M. of St. Petersburg, Fla.: "I had a Social Security number before I was married, but that was nine years ago. Since then, I've lost my card and have no record of my number. How can I find out what my number is?"

Any Social Security office will get the number for you. While you're at it, you also should ask to have your number changed from your maiden name to your married name.

From W. D. of Mitchell, S. D.: "Could you tell me how many people are now drawing Social Security payments?"

The total is something over 11 million.

From Mrs. B. N. of Washington, D. C.: "My unmarried brother who was the sole support of our widowed mother was killed on a construction job last month. His job was covered by Social Security. Since our mother is only 60 she can't apply for parent's dependency benefits now. Is there anything she should do now in connection with her claim for future Social Security payments?"

Yes, your mother should file within two years after the date of your brother's death to establish that she was a dependent parent.

From M. M. of Council Bluffs, Iowa: "My mother is 58 years old and is an invalid. My father died a year ago and my mother received a lump sum death payment of $255. Is there any way for her to collect monthly payments before she's 62?"

Monthly payments are paid only (a) to widows age 62 or older; (b) to widows under 62 who have children under 18 in their care, or (c) to widows under 62 who have a disabled child over 18 in their care, providing the child was disabled before reaching 18.

From R. T. E. of Knoxville, Tenn.: "I'm a mechanical engineer. Next January, I'll be 65 and I'd like to retire. But, I expect to be called on a couple times a year as a consultant. My fees on these occasions will exceed $2,000 —but for the rest of the year I will earn nothing. Will I be barred from collecting Social Security?"

No. Men between 65 and 72 whose earnings aren't spread evenly over the year may collect Social Security for the months when they're not working, regardless of how much they earn during the other months. Keep a record of your earnings — the amount, and when earned — and show it to your local Social Security officer. He'll figure out how much you're entitled to.

(Questions on Social Security problems may be addressed to "Social Security," care of The Pontiac Press. Questions will be answered by mail from the Pontiac office of the Social Security Administration. There is no charge for this service. You may obtain Ray Henry's new social security handbook by sending 35 cents in coin to this newspaper and requesting "Security for You" booklet.)

Donaldson-Fuller Agency, Inc.

"Reliable INSURANCE Protection"

YOUR Insurance Independent AGENT

Phone FE 4-4565

147 W. Lawrence Street

Just like new!

MONDAY thru THURSDAY—CASH & CARRY

CLEANED PRESSED

Trousers & Slacks 59c

What a value for fine quality cleaning! Each garment French-Glo Finished, FREE! Bring them in early in the week . . . wear them cleaned, pressed, immaculate on the week-end.

JOIN OUR SILVER DOLLAR CLUB!



Don't take chances ON JUST ANY DRY CLEANING

FRENCH-GLO 1-HOUR VALET

Tel-Huron Shopping Center Franklin Shopping Center

FE 5-7934 MA 6-5634

Bring your cleaning while shopping at TEL-HURON



for you

for summer

A flattering, slim, lovely figure. The way you like to look. The feeling of youthfulness you like to feel. The easy, non-starving diet Josephine Lowman creates in her "Why Grow Old" column.

Lose 5 to 10 Pounds on

9-Day Diet



for you

for right now

the beginning of a lovelier personality. The enjoyment of compliments because you look so much nicer, feel so much better. And best of all a diet that lets you eat nourishing meals while taking off excessive weight.

Start Reading and Following This Famous Diet by Josephine Lowman

Begins Next

MONDAY

in

The PONTIAC PRESS

At Both OSMUN'S Stores

BEGINNING MONDAY

AN OUTSTANDING

SALE

OF MEN'S

Better Slacks

$10.75

2 Pair for $20.00

Formerly Sold for as Much as $18.95 Each!



- New Spring Patterns and Fabrics
- Cuff Alterations Free
- Sizes 28 to 44
- All Wool Gabardines
- Wool and Acrilan Gabardines
- All Wool Flannels
- Lightweight Silk and Wool Tweeds
- Greys, Blues, Browns, Tans, Charcoal Tones
- Regular Pleated Fronts and Ivy-League Styles
- A Wonderful Selection at a Price So Low, You Can't Afford to Pass Them Up!

Buy Several Pair Now at the Beginning of the Sports Wear Season!

AS ALWAYS, AT OSMUN'S YOU ARE INVITED TO CHARGE OR LAYAWAY YOUR PURCHASE

"Shop the Stores That Never Compromised on Quality"

Osmun's

51 N. Saginaw Open Mon. & Fri. Till 9 P.M.

Tel-Huron Center Open Mon., Thurs., Fri., Sat. Till 9 P.M.

THE PONTIAC PRESS

An Independent Newspaper

HAROLD A. FITZGERALD, President and Publisher

Editorial Page

FRIDAY, APRIL 11, 1958

MEMBER OF THE ASSOCIATED PRESS

It Seems to Me . . .

Stronger Methods Necessary in Handling Young Hoodlums

Stabbings, arson, stealing, beatings and even deaths have marked altogether too many escapades in schools. This is a sobering and frightening thought.

Has authority collapsed?

What must we do?

★ ★ ★

Also too many automobile accidents involve young drivers who are traveling at terrific rates of speed. And, unhappily, they sweep the innocent to tragic deaths along with themselves.

★ ★ ★

When school authorities have to go to the police and ask for protection, we have passed the breaking point. We will have to take the ship of state into port and scrape away the barnacles. If this means the penitentiary, *then it means the penitentiary.*

What other solution is there?

Lesser methods have failed.

★ ★ ★

Judge Paul E. Krause in Detroit dealt out prison sentences to the leaders of a young hoodlum outfit. He sent seven more to jail. After reading the offenses that these young punks had committed, we feel the punishment may have been too light. Teenage criminals express nothing but contempt and scorn for law and order. It's time they were taught respect — the hard way — if that's the only language they understand. It's time to speak to them in their native tongue.

★ ★ ★

And what have the parents of these bums been doing to allow them to reach such a stage of depravity?

Where is *their* responsibility?

What has society to say *to them?*

★ ★ ★

The other day when I expressed regret at the freedom granted murderer LEOPOLD, an Episcopal rector wrote in and suggested I was "vindictive" and "guided by pagan vengeance." I'm not clear where a "vindictive spirit" and "pagan vengeance" begin and the collapse of law and order leaves off.

★ ★ ★

But when hoodlums around the country attack feminine school teachers, fellow students and others with knives, baseball bats, pipes, fists, chains, and allied weapons, it calls for the administration of swift, corrective justice. Are women teachers just straw men that society will continue to set up for scum like this to abuse?

★ ★ ★

When does real punishment assert itself?

When are decent people protected?

In my book, merited punishment doesn't come under the heading of "pagan vengeance."

★ ★ ★

The other day a small time punk was taken into custody AFTER HE HAD DELIBERATELY DROWNED TWO LITTLE CHILDREN. He admitted the crime. Is life simply a process of forgiving and forgetting? Should we encourage greater depravity?

★ ★ ★

"Every child on this globe must be punished on occasions in the spirit of righteous indignation."

The man that uttered this sentence from the pulpit was one of the greatest Episcopal clerics of this or any other age. It was the late Reverend Bates G. Burt of Pontiac who stood second to no one in kindliness, sympathy, forgiveness and understanding.

Yet he sought an orderly society.

★ ★ ★

When deliberate juvenile defections send victims to the hospital and the morgue, I believe it's time the house falls in on the guilty. New York schools expelled several hundred of these fringe characters at ONE TIME to restore order and peace.

Others went to jail.

★ ★ ★

If this is "pagan vengeance," it's time we rolled the clock back to paganity and tried to guarantee law abiding people the peace and security that God meant all of us to have. Even He lost patience with evil doers. I am certain that He means for us to protect ourselves against civil rebellion and cave man lust.

★ ★ ★

This even surmounts and antedates pagan vengeance.

And in Conclusion . . . . . .

Jottings from the well thumbed notebook of your peripatetic reporter:

A scientist predicts that in a few years you'll only go to bed every other night. A small pill will handle the "night up." What would you personally do every other night between 11:00 and 7:00 if you didn't go to bed? . . . . . More than 30 TV shows will feel the descent of the ax within the next 60 days. The total by September will be double that.

★ ★ ★

John Kennedy's presidential aspirations suffered a blow. Eleanor Roosevelt thumbed him down again. She brushed him off summarily in 1956. . . . . Some 67 New York State small cities voted on Bingo. Bingo won in 66. Big cities vote in November . . . . . Fortune says the percentage of men taking a drink before lunch is steadily decreasing. . . . . Overheard at a baby shower: "So many children are on the streets at night because they're afraid to stay home alone."

★ ★ ★

March is the low month of the year for marriages. . . . . "Happy Hunting" with ETHEL MERMAN ran 52 weeks on Broadway and yet the angels were $74,000 short of getting their original money back. (JEAN and PEGGY, please note) . . . . . Whoops! Eighteen pheasant scurried across Evergreen road last week as two Pontiac autoists gaped in disbelief . . . . . Over 150 small magazines have folded since last fall . . . . . London comes up with a new one: a mobile red light district, housed in trailers.

★ ★ ★

Northwest Airlines has an experimental phone and you can call anywhere when you're within 175 miles of Chicago or Detroit. The charge is $1.50 plus tolls . . . . . Just plain class sticks out all over some people — like Annie Olson at the GMC Truck plant — plus real good looks. . . . . Department of Cheers and Jeers—The C's: Perry Como singing The Lord's Prayer on TV; The J's: Lana Turner.

—HAROLD A. FITZGERALD

BESIDES producing maple syrup, sugar maples are also highly prized to supply sturdy lumber for bowling alleys and ballroom floors.

WORK on the St. Lawrence Seaway will be completed in 1959, allowing larger size ocean vessels to load in ports of the Middle West.

THE PONTIAC PRESS

Published by THE PONTIAC PRESS COMPANY
48 W. Huron St. — Pontiac 12, Michigan
Trade Mark — Daily Except Sunday

RUSSELL BARRETT, Executive Vice President and Advertising Director
JOHN A. RILEY, Assistant Advertising Manager
HOWARD H. FITZGERALD II, Vice President and Business Manager
EARL M. TREADWELL, Circulation Manager
JOHN W. FITZGERALD, Secretary and Editor
G. MARSHALL JORDAN, Local Advertising Manager
ROBERT B. TASH, Managing Editor
GEORGE C. INMAN, Classified Manager

The Associated Press is entitled exclusively to the use for republication of all local news printed in this newspaper as well as all AP news dispatches.

THE PONTIAC PRESS is delivered by carrier for 40 cents a week; where carrier service is not available by mail in Oakland, Genesee, Livingston, Macomb, Lapeer and Washtenaw Counties it is $12.00 a year; elsewhere in Michigan and all other places in the United States $20.00 a year. All mail subscriptions payable in advance. Entered as second class matter at Pontiac. Member of ABC. Phone Pontiac FE 2-8181.

The POWER of FAITH

by Howard Bredle



In greater numbers than ever, little children are coming to Christ in their own individual ways, in the earliest grades of Sunday school.

I sketched this class recently: A fidgety boy stretched his suspenders, two others good naturedly poked each other, a girl mothered her doll as they sang, "Oh, be careful little hands what you do, do, do . . . There's a Savior up above and He's looking down in love . . ."

The power of faith is evidenced in the 6.56 per cent increase in total Sunday school enrollment of all faiths throughout United States in one year. The latest total on enrollment was nearly 39 million.

Days of All Faiths

Bernadette Was Modest, Sickly

By DR. HOWARD V. HARPER

Wednesday is the anniversary of the death, in 1879, of the humble peasant girl, Bernadette Soubirons, to whom the Blessed Virgin Mary appeared at Lourdes. Bernadette was only 35 when she died. She was ill all her life.

She had asthma chronically, and in the epidemic of 1854 she almost died of cholera, but beyond that she was just a delicate, sickly person. Malnutrition must have had a lot to do with it. The father, Francis, was a miller, but he was one of those people who can't make a go of anything. He finally lost his mill, and there must have been many times when Bernadette and her five younger brothers and sisters did not have enough to eat.

Of course none of them had any education. Bernadette herself, according to the records, was a dull sort of child, but good, obedient and kind. It was this unprepossessing little girl the Blessed Virgin chose as her intermediary when she wanted to establish the famous Lourdes shrine at which so many people have been miraculously restored to health.

★ ★ ★

The general excitement over the child's visions was of great help to the Soubirons family. People began to take an interest in them and find work for the father. But to the shy Bernadette it brought a prominence that terrified her. People swarmed around her, asking questions, begging her to bless them or some sick person they had brought. They even went so far as to cut pieces from her clothing. It was a shattering ordeal. As soon as she could gain admission she left home and entered the order of Notre Dame. This was in 1866.

When, 10 years later, the great new church at Lourdes was consecrated, Bernadette, who should have been the central figure in the celebration, did not go at all. She just couldn't face the publicity.

Bernadette had said that during her visions the Blessed Virgin had imparted to her three secrets. These she never revealed, although everyone constantly asked her what they were. Her life makes it appear that one must have been—never do anything to draw attention to yourself.

She was canonized in 1933, as St. Mary Bernarda, but her canonical name has never been much used. She is still popularly called Bernadette.

ANCIENT SHRINE

Friday in the Greek Orthodox Church is the Feast of the Living Spring. It is always celebrated on the Friday after Easter, and Easter in the Greek church was last Sunday.

The feast commemorates the consecration of the Church of the Holy Virgin, which took place on the Friday after Easter, 450, in what was then the city of Byzantium (later Constantinople and now Istanbul). Behind this festival and the building of this church lies an extraordinary story, part legend, part recorded history.

The spring is still there. This was only the first of its hundreds of miracles.

(Copyright, 1958)

The Country Parson



"One thing I've never heard of a fellow being unable to find if he hunted for it — good in people."

Dr. William Brady's Mailbag:

Jury Service Convinces Teetotaler He Is Right

"I'm a rabid teetotaler. Twice I served on a jury in murder cases. I used to wonder whether I should be more tolerant toward alcohol, but never again . . . (G. O.)"



DR. BRADY

Answer — Come to think of it, I never heard of total abstinence disqualifying a juror.

"Do not remember seeing anything regarding hay fever in your column . . . (L. F. W.)"

Answer — Send stamped, self-addressed envelope for pamphlet on Hay Fever. Now is the time to begin building your calcium reserve to strengthen your natural immunity. If you want also the booklet The Calcium Shortage, inclose 35 cents in addition.

"Have had so much help from following advice in the pamphlet on Menopause. No more depressed feeling and no more hot flashes . . . I am confused about the price of various . . . 'How to Lose Weight,' 'Calcium and Rheumatiz,' 'What to Eat and Why.' (Mrs. B. C. C.)"

Answer — One pamphlet (leaflet or folder) is free if you provide stamped, self-addressed envelope. For additional pamphlets, inclose 25 cents for each two. For any booklet (such as What to Eat and Why) send 35 cents and stamped, self-addressed envelope.

"My husband will be 40 tomorrow and I'm not far behind. We thought it might be due to our five children, this old, tired-out feeling, I mean . . . (Mrs. F. S.)"

Answer — Not likely. Probably due to malnutrition. Send stamped, self-addressed envelope and ask for the pamphlet Young Folks and Old Folks. And please remember, the tablets I suggest in the pamphlet are not medicine. They are food, essential for good nutrition. So, if you take 'em, take 'em as regularly as you do bread and butter or meat and potatoes.

★ ★ ★

Signed letters, not more than one page or 100 words long pertaining to personal health and hygiene, not disease, diagnosis, or treatment, will be answered by Dr. William Brady, if a stamped self-addressed envelope is sent to The Pontiac Press, Pontiac, Michigan.

Case Records of a Psychologist:

Simple Speech Wins Followers

Mark went "highhat" after he graduated from seminary. He started using five-syllable words and imitated Don Quixote. He attacked Sin and Satan in the abstract. His sermons were very logical, but so dry his congregation couldn't follow him for five minutes. He won his arguments but lost his audience! So study this case carefully; then send for the booklet described below.

By DR. GEORGE W. CRANE

Case X-378: Mark W., aged 27, is a recent seminary graduate.

★ ★ ★

"Dr. Crane, Mark is a very talented clergyman," the head of his Pastoral Relations Committee admitted.



DR. CRANE

"But something has gone wrong. Actually, he used to make a more interesting sermon before he went to the seminary than he does now.

For in the earlier days, he used homely examples from within the experience of the farmers and townspeople comprising our congregation.

"Now he has lost that art and has begun to use 5-syllable words instead of simpler language.

"And he preaches about broad social issues instead of the practical needs of our people. Dr. Crane, why has this happened?"

LIVEWIRES NEEDED

It takes a livewire in the pulpit to electrify a congregation.

★ ★ ★

The pastor thus must be fully charged with religious zeal and have a vital message for the immediate needs of his listeners.

Advanced education should be helpful to a preacher. But, alas, it sometimes works in reverse.

"The more college degrees a preacher has, the quicker his listeners go to sleep," runs an old adage.

And that is often true, for young ministers frequently become enamoured of their professors' 5-syllable words and rhetorical attacks on impersonal Satan.

They glibly select a sermon topic on the United Nations or far off Africa when the average parishioner is much more concerned with Junior's misbehavior in high school or Betty's infatuation with a drinking teenager.

The center of human interest lies within our own epidermis! Every inch that a speaker moves away from our skin, we become less concerned.

DON QUIXOTE PREACHERS

Some clergymen are also like Don Quixote. They set up a target in the form of Capitalism or Sin and then boldly launch a formal rhetorical atttack.

Dr. Roy L. Smith, one of America's topnocht theologians and orators, warned young preachers about this.

"Beware lest you win your argument," he said, "but lose your audience."

Many clergymen deliver erudite discourses on Sunday morning. These may be logical works of art.

Yet the audience may either be snoring or daydreaming about some more personal problem.

The clergyman may thus have verbably demolished Sin or Satan, but his audience doesn't realize that fact, for it hasn't been following his "essay" type of sermon.

Most of America's clergymen are talented orators. But, alas, a sizable minority still are poor speakers. And a dry, dull speakers soon empties church pews.

Bishop Richard C. Raines realizes this fact acutely. He is a great orator himself, and follows Christ's own anecdotal or parable formula for speaking.

★ ★ ★

So he invited me on three occasions to address all three Methodist Conferences in Indiana to tell



his clergymen the psychological strategy for making an interesting speech.

All great orators have hit upon this narrative formula by rule of thumb.

For people wake up and lean forward when listening to story telling, but settle back into indifference during the essay or expositional address.

Jesus would thus start out with a moral principle; then document it with cases or parables. That is still the best formula for public speaking ever devised.

★ ★ ★

So send for my booklet, "Public Platform Strategy," enclosing a stamped return envelope, plus 20 cents (non-profit).

It is of vital importance to speakers, musicians and other public platform entertainers. It is also widely used in public speaking classes and by members of the Toastmaster's Clubs.

Always write to Dr. George W. Crane in care of The Pontiac Press, Pontiac, Michigan, enclosing a long 3c stamped, self-addressed envelope and 20c to cover typing and printing costs when you send for his psychological charts and pamphlets.

Voice of the People

Congratulates City Pastors on Service for Good Friday

Pontiac pastors deserve a vote of thanks. Due to their combined efforts, the Good Friday service at Central Methodist Church was one of the best I've ever attended. The verse "Well done, good and faithful servant," could well apply to each participant.

One Who Attended

'Taxpayers Must Demand Quality'

If pupils are being passed through our grammar schools without being made to read and write and to do simple sums, it's obvious teachers aren't teaching.

★ ★ ★

And since teachers have bosses who are paid to see that teachers teach, it's equally obvious that the bosses aren't bossing. Boards of education must realize they have a moral responsibility to those who elected them, and voters and parents should never allow them to forget it.

Furthermore, un-education weakens the nation. Many a bright boy who might grow up to be an accountant never will because nobody is making him recite the multiplication tables. If Johnny can't read he'll never know his ohms and amps and therefore won't ever become an electronics expert although he might have been ever so talented.

★ ★ ★

Multiply these and other examples by thousands and the fundamental importance of sound education at the level of elementary grades will become evident. The basic flaw in our educational system lies with people who own it and pay the bills—the taxpayers. They simply don't demand a dollar's worth of teaching for each tax dollar. If they ever get mad enough things will change, and change fast. But I often wonder if they'll get mad enough soon enough.

Paul Pettit

Staten Island

Relays Message Through Union

Last week in New York I read an editorial which said someone ought to tell McNamara that he was elected to represent all the Michigan voters and not just Walter Reuther. I don't belong to a union so I'm now asking one of the boys to take the message to him.

Patty

These Police Are Doing Fine Job'

Some time ago someone wrote about being ticketed by Orchard Lake police. In these days when so many are condemning everything in general, I'd like to congratulate openly the police departments of Keego Harbor and Sylvan Lake as well as Orchard Lake. They're doing an excellent job.

★ ★ ★

I've been driving 30 years, here and other states, and got one ticket 22 years ago. I was speeding and deserved it. It makes my blood boil to drive the limit and have someone whiz by me, and it happens almost everywhere. However, in Sylvan Lake or Keego Harbor it's a different story. They drive the speed limit or else.

★ ★ ★

Let the speeders cry. If they're speeding they should get a ticket and pay a fine. It's a pleasure to live in a community where it's safe for children to cross the street. Three cheers for these policemen. Keep up the good work.

Robert C. Schwind

Says 'Giving Up' for Lent Outdated

Well, Lent's over. I think the idea of "giving up something" for Lent is an ancient custom and has no part in today's living. A few of my friends who followed the old idea act very virtuous and are a pain in the neck. And I'm not a heathen.

Las

Portraits

By JAMES J. METCALFE

Kristina never asks me for . . . The least amount of cash . . . She does not yearn for money, and . . . Her ways are never brash . . . Regardless of the greenbacks or . . . The coins I have on hand . . . She does not ever bother me . . . By making some demand . . . For Kris, my daughter, sweet fourteen . . . Is quite a diplomat . . . And she knows well how she can put . . . A feather in her hat . . . She simply lets me know she wants . . . A certain thing or two . . . And so she gets them every time . . . What else can Daddy do? . . . She does not want cold cash to spend . . . But only that I buy . . . Such large or little luxuries . . . As may attract her eye.

Smiles

A sleeping person is said to move every 10 minutes. Better than some people do when awake.

★ ★ ★

To some of the TV comedians who will be taking a vacation, thanks for giving us one.

★ ★ ★

Definition of a nervous breakdown: Worrying too much about not knowing how not to worry.

★ ★ ★

Golf gives a person all the exercise needed, says a doctor. A dub gets a lot more than that.

'Bugs' Baer Says:

"BUG" BAER

Baseball season is as open as pores in a Turkish bath.

That means six cities on the wrong side of the Rookies waiting for the Pony Express to get down to tidewater with the league standings.

The rivalry between the big coast fishing villages has always been terrific. And could well carry the rest of the league.

Poor Susan Strasberg — She's Now Getting Old

By EARL WILSON

NEW YORK — "I'm getting old," said Susan Strasberg—who'll be 20 on May 22.

"I realized it not long ago when I said 'Well, when I was young'—and nobody laughed.



WILSON

"So," Miss Strasberg continued, "We'll have to hurry and do all the teenage stories before May 22."

We were having lunch where the menus are works of literature. Susan was having some "Very Well Bred Chicken"—not any old other-side-of-the-tracks chicken — and I was starting in on some "Belgie Pate With Wild Boar." They brought in some flaming sword specialties and set fire to a couple of millionaire customers but otherwise everything went smoothly.

"Are you an adult yet?" I asked her.

"Well, I hope I'm on my way.

What to you is an adult?

★ ★ ★

"You sort of become an adult when you stop thinking you know everything about everything."



SUSAN

Peppery little Susan—5 feet-1 and 95 pounds—was positively a delight for an old gaffer like me.

People often think it's surprising that she's never had the benefit of acting tutelage from her famous father, Lee Strasberg, coach and inspiration of Marilyn Monroe, Marlon Brando, Joanne Woodward and other Actors Studio graduates.

"I have vague memories of sitting in father's class when I was little and they didn't have any baby-sitter," Susan said. "So I got an early start but I got sidetracked—I wanted to be a nurse for a while.

"I haven't had the nerve yet to be one of my father's students. He might forget I'm his daughter but I couldn't forget. I'm girding myself, though."

"So who was your teacher?" I asked the young lady who burst on the world as an accomplished actress at only 15 in "The Diary of Ann Frank."

"I had no teacher — but I was surrounded by teachers. I listened a lot. I will study eventually. I've read just enough to confuse me."

★ ★ ★

One of Susan's longings is to be taller.

"I'm about the same as Helen Hayes" (with whom she appears in "Of Time Remembered"), "but her hair stands up and makes her look taller!" Susan mentioned.

"What's your slant on all the accusations against teenagers?"

"Every generation has to have a scapegoat, and it's usually teenagers," Susan answered. "Adults always worry about the younger generation that is going to take over, but very rarely look at what they've created for them to take over!"

"Are you in love?" was my last question.

"Yes—with the world in general."

★ ★ ★

WISH I'D SAID THAT: "The most tempting dish in some restaurants is the waitress." — Carey Williams. **That's earl, brother.**

(Copyright, 1958)

Expects Sputnik to Fall Tonight

Observatory Predicts Dog-Carrying Satellite Will Die in Glow

CAMBRIDGE, Mass. (UP) — Sputnik II, the giant Soviet dog-carrying satellite, is expected to come to earth in a friction-caused glow some time today or tonight, says the Smithsonian Astrophysical Observatory.

★ ★ ★

Its dying passages over North America may be visible.

The Smithsonian Astrophysical Observatory gave these approximate times of passage—all Eastern Standard:

7:40 p.m.—Northwest to southeast in northeastern Canada from Hudson's Bay eastward and possibly the northern extremity of Maine.

★ ★ ★

9:10 p.m.—Northwest to southeast, Hudson's Bay and northern Great Lakes.

9:20 p.m.—Northwest to southeast, over New England and down, over West Indies, possibly visible from Florida if it glows, when it would be low and far to the east, virtually on the horizon.

10:40 p.m.—Northwest to southeast, southwestern Canada and Monatan.

★ ★ ★

10:50 p.m.—Northwest to southeast, over the middle of the Gulf of Mexico, far to the west of Florida and "very probably the final pass."

2nd AF Jet to Try Tokyo-Madrid Hop

YOKOTA AIR BASE, Japan (UP) —With hopes of a push from jet streams all the way, a second U.S. Air Force plane will try to set a world distance record by flying from Tokyo to Madrid.

The KC135 Stratotanker commanded by Maj. Jack N. Fancher of San Jose, Calif., is scheduled to take off tomorrow on an 11,487-mile non-stop jump without refuelling. The Air Force said today jet stream winds are very favorable.

The first plane on Tuesday lost the jet stream over Hawaii but managed to get as far as the Azores, 1,259 miles short of Madrid, after setting a speed record from Tokyo to Washington.

Red-Faced Police Hunt Stolen Car — Their Own

WICHITA, Kan. (UP) — Red-faced Wichita police are hunting a stolen car—one of their own.

Adding insult to injury was the thief, who broke in on the police radio last night challenging:

"Come and get me."

He didn't say where he could be reached.

Junior Editors Quiz on FOOD



QUESTION: Where did Irish potatoes originate?

★ ★ ★

ANSWER: The Irish potato is about as Irish in origin as Don Quixote. It was first found in the New World. Cortez and Pizarro took it back to Europe with them when they returned from their voyages of discovery in Mexico and Peru. Spain welcomed the potato and made it a leading item of food. From there it spread to Holland, Italy and other European countries. John Hawkins, an English sea captain, introduced the potato to England from South America in 1563. About 20 years later, Sir Walter Raleigh took the potato to Ireland where the Irish peasantry were in desperate need of food. It became so much a part of the Irish life that it became known as the Irish potato.

The potato you eat actually is the root of a flower. Potatoes are grown by cutting a potato into pieces—each piece with an eye—and planting the pieces in small "hills" of soil. The potato grows from the eye. It is one of the easiest vegetables to grow. Two hundred to three hundred bushels of potatoes can be grown on a single acre of land.

★ ★ ★

FOR YOU TO DO: Take a piece of potato, place it in a shallow dish of water several days and watch the eyes sprout. In our picture, Sir Walter Raleigh shows an Irish boy how to plant the pieces of potato.

★ ★ ★

(The $10 award for today's question is being sent to Donna Jean Baker of South Pittsburgh, Tenn. Mail your question on a postcard to Violet Moore Higgins, AP Newsfeatures, in care of The Pontiac Press. Monday: Are pearls found at Pearl Harbor?)

Rep. Roosevelt Asks $50 Tax Rebate

ATLANTA (UP) — A California Democrat last night called for an across the board rebate of $50 on federal income tax returns for 1957 as a means of stemming the recession.

Rep. James Roosevelt, son of the late President, urged that Congress take immediate and direct action to halt the recession.

In proposing the tax rebate Roosevelt said in an interview that "a feasible formula would be to give each taxpayer $50 back on every dependent." Such a move, he added, would temporarily restore purchasing power in the lower and middle income brackets.

Sounds Like Arithmetic

SALT LAKE CITY (UP)—The staff of the Salt Lake Community Nursing Service has little time to fill out reports. A sample of the hurried attempts at brevity: "Woman says she has disease that sound like arithmetic. I think she means arthritis." Also, "This woman has seven children. Her husband is a veteran."

3 Men Accused of Impersonating Soviet Sputnik

LOS ANGELES (UP)—Three electronic engineers have been accused of impersonating Russia's Sputnik I.

★ ★ ★

The men built a radio transmitter that broadcast on the same frequency as the Soviet earth satellite, Asst. U.S. Atty. T. Conrad Judd said yesterday. They did it, Judd said, as a prank on amateur radio operators attempting to track Sputnik.

Named in a criminal information filed by the U.S. attorney's office were Rulon D. Jensen, 30, Deal L. Hanson, 29, both of Los Angeles, and Fred W. Field Jr., 29, of suburban Torrance.

★ ★ ★

The phony signals were heard by monitoring stations as far away as Alaska, Georgia and Hawaii, Judd said.

You'll Look trim as a YACHT!

You know you're well groomed in clothes cleaned by D and D's careful methods . . . every speck of dirt and dust is removed and every garment smartly renewed. You can rely on our 31 years of experience for the "know-how" to keep your clothes as fresh as a breeze.

Shirt Laundry Service CLEANERS We Pick Up and Deliver FE 5-8116

"One of Pontiac's Finest"

143 WEST HURON STREET

ATTENTION

SHARE OWNERS of CONSUMERS POWER COMPANY

The Company's directors and officers cordially invite you to attend a regional meeting of Share Owners to be held in the

Consumers Power Company Service Center 4600 Coolidge Highway, Royal Oak, Michigan Monday, April 14, 1958—8:00 P.M.

Consumers officers will discuss your Company's affairs

Motion Picture Report . . . Refreshments

Husbands and wives of share owners also are invited

Cites Need of More 'Brass' in Business

EAST LANSING (UP) — There still is a shortage of top brass in big business.

★ ★ ★

And the bigger the corporation is, the more it needs men for the high executive level.

These were two conclusions reached by Dr. Eugene E. Jennings, Michigan State University professor of business administration, midway in a six-year study of the big business executive setup.

"The larger firms may be facing an executive shortage because potential growth appears basic to executive development and attraction," he said.

Here IS a Credit Union for YOU!

Anyone may SAVE in this Credit Union. Savers for the past 3 year were PAID

4% DIVIDEND

Get the Details

Pontiac Co-op Federal Credit Union

40 E. Pike St.

Refugee Doctor Going to Assist Dr. Schweitzer

ST. LOUIS (UP) — A lifelong dream is coming true for Dr. Alexander Haraszti, a physician who fled from his native Hungary with his wife and five children during the Hungarian revolution last year.

★ ★ ★

Dr. Haraszti, 38, has been invited by Dr. Albert Schweitzer to join the staff of the famed medical mission in French Equatorial Africa. He plans to leave in July.

"Dr. Schweitzer has been my hero since early youth," Dr. Haraszti said. "I tried to do about the same work — theology, philosophy and medicine. . . . I know Dr. Schweitzer only through his work and his books. I have been in Africa only in my dreams and my reading."

★ ★ ★

Dr. Haraszti's wife and their children will remain in St. Louis, where she will serve as a resident physician at City Hospital.

The invitation from the 83-year-old Dr. Schweitzer included detailed instructions such as "bring three pairs of socks."

Wool prices are booming in South Africa, up 30 per cent from a year ago, Pretoria reports.

Reflections



J. L. VOORHEES

LISTEN! LEARN—

A six year old girl came home from the first day at school. Her mother asked: "Did you learn anything today?" "Yes," the child replied, "I found out I didn't know anything." We're like that little girl.

Our Library is filled with knowledge, and free for the taking. Each story or book adds its dot to the banquet of living. To live in the vacuum of individual affairs is poverty. Newspapers may color the news, magazines dramatize mundane affairs, radio and TV stress sensational news, books be confined to one subject; our mind culls chaff from kernels of facts, adds wealth to our store of knowledge.



M. E. SIPLE

Be rich! Listen Learn!

VOORHEES-SIPLE FUNERAL HOME

268 N. Perry Street Phone FE 2-8378

1000 PRIZES!

For High School Seniors

REED & BARTON'S Sterling-for-Graduation 1958 CONTEST



Nothing to buy . . . no essays or jingles to write! Just register your favorite Reed & Barton sterling pattern with us now and you are automatically enrolled in this grand "Sterling for Graduation" Contest. High school senior girls only are eligible: Win a complete sterling service for 8, or one of 25 valuable sterling "Starter Sets". Hundreds of other rich prizes.

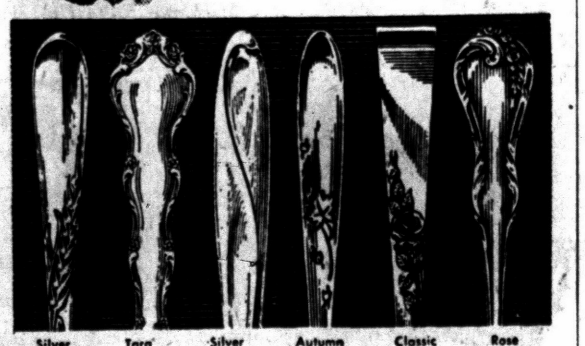

Silver Wheat $33.75 · Tara $36.75 · Silver Sculpture $36.75 · Autumn Leaves $36.75 · Classic Rose $35.00 · Rose Cascade $36.75

Connolly's JEWELERS

16 West Huron St., Pontiac FE 2-0294

Also 45 Walnut St., Mt. Clemens

CERTIFIED GEMOLOGISTS—REGISTERED JEWELERS—AMERICAN GEM SOCIETY

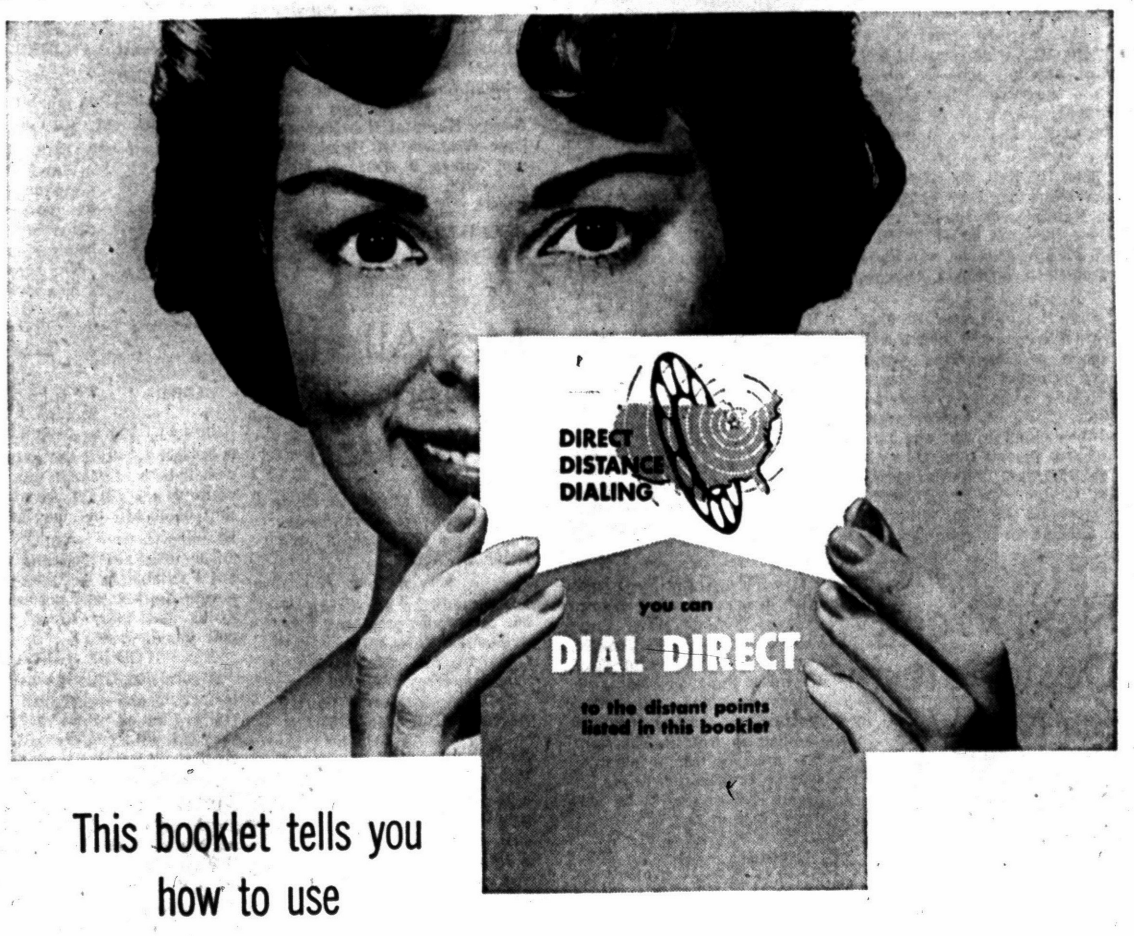

This booklet tells you how to use

Direct Distance Dialing

across Michigan . . . and across the Nation

We're mailing you a new booklet showing WHERE and HOW you can dial more of your own out-of-town business and social calls . . . starting Sunday, April 20.

You can help yourself to better and faster service by familiarizing yourself with the booklet and noting what places are listed where you have business associates, relatives and friends.

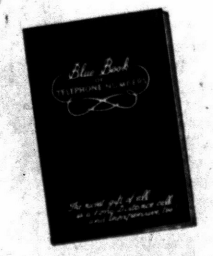

It'll be easier, faster—and more fun—to keep in touch with them when your Direct Distance Dialing service is e-x-p-a-n-d-e-d from coast to coast on Sunday, April 20.

You'll also get a handy BLUE BOOK to jot down numbers, including out-of-town numbers you can dial yourself. Please keep both booklets near your telephone so you can make best use of this convenient new service.

MICHIGAN BELL TELEPHONE COMPANY

April Showers Over for Bevy of Spring Brides



ANN WARD

Announcement is made today of the engagement of Ann Ward to George Link Spaeth. Miss Ward is the daughter of Harold Lee Ward of Ottawa drive and the late Mrs. Ward. Her fiance is the son of Dr. and Mrs. Edmund Benjamin Spaeth of Philadelphia, Pa.

The bride-elect attended Kingswood School Cranbrook and Smith College. Mr. Spaeth attended Germantown Friends School, was graduated from Yale University and is a student at Harvard Medical School. He is a member of the Elihu Club and was elected to Phi Beta Kappa. A May 17 wedding is planned.

Married today in All Saints Episcopal Church, Detroit, were Barbara F. Dick, daughter of the Kenneth C. Dicks, and Lovell G. Shore Jr., son of the Lovell G. Shores



MRS. LOVELL G. SHORE JR.

Barbara Frances Dick Wed Today in Detroit

Approaching the altar of All Saints Episcopal Church, Detroit, in a bridal gown of white satin and silk Chantilly lace was Barbara Frances Dick. She exchanged wedding vows with Lovell George Shore Jr. at 2 p.m. today. The Rev. Berton S. Levering was officiating clergyman.

Mr. and Mrs. Kenneth C. Dick of Birmingham are the parents of the bride. The bridegroom's parents are Mr. and Mrs. Lovell G. Shore of Detroit.

* * *

A pearl and lace crown held the bride's fingertip veil of silk illusion bordered with Chantilly lace, and she carried a bridal bouquet of white orchids.

ASSIST BRIDE

Sister of the bridegroom, Barbara Jane Shore of Detroit, was the maid of honor. Mrs. James K. Dick of West Lafayette, Ind., Mrs. Stanley Olsen and Mrs. George Beech of Birmingham were bridesmaids.

All were gowned in willow green taffeta with matching headbands and short circular veils. They carried arrangements of yellow roses.

* * *

Lloyd E. Maxwell Jr. of East Lansing acted as best man. George Beech of Birmingham, Dale Simmons of Royal Oak and James K. Dick of West Lafayette, Ind. seated the guests.

RECEIVES GUESTS

To receive guests at a reception at Birmingham Country Club, Mrs. Dick chose a mauve silk organza dress, with matching accessories and an orchid corsage.

The bridegroom's mother wore a dress of blue lace over taffeta trimmed with blue pearls, and matching accessories. Her corsage was of orchids.

* * *

For starting out on a two-week trip to Florida the new Mrs. Shore had selected a gray flannel suit with red accessories. The couple will live in Detroit.

The bride attended Michigan State University, and Mr. Shore was graduated from MSU.

Ann Marie St. Charles and John D. McGaffey exchanged wedding vows today in St. Michael Catholic Church. She is the daughter of Mr. and Mrs. Ernest J. St. Charles, and the bridegroom's parents are the Donald McGaffeys.



MRS. JOHN D. McGAFFEY

Ann Marie St. Charles Marries John McGaffey

St. Michael Catholic Church was the setting for the 11 a.m. wedding today of Ann Marie St. Charles and John D. McGaffey. The couple exchanged wedding vows before an altar banked with bouquets of white carnations. The Rev. Norman P. Thomas celebrated the Nuptial High Mass.

Parents of the bride are Mr. and Mrs. Ernest J. St. Charles of Chamberlain street. The bridegroom is the son of Mr. and Mrs. Donald McGaffey of Birmingham.

IN TULLE AND LACE

For her spring wedding the bride wore a gown of embroidered tulle with a shower of Venice lace appliques. The dress was fashioned with a fitted bodice, scoop neckline, short sleeves embroidered with Venice lace, and a chapel sweep train.

Her fingertip veil of French silk illusion was held in place by a crown of pearls. The bridal bouquet was a cascade of carnations and roses.

* * *

Serving as her sister's matron of honor was Mrs. William Hotchkiss. Mrs. Richard Schaeffer, another sister of the bride, Mrs. John Keesling and Mrs. C. A. Gill, were bridesmaids.

All were gowned in mint green crystalette ballerina-length frocks with darker cummerbunds. Their headpieces were half crowns of irridescent braid with nose veils. Mrs. Hotchkiss carried a cascade arrangement of green carnations with white ribbon and the bridesmaids carried white carnations with green ribbon.

ASSIST BRIDEGROOM

Duane Franklet of Atlanta, Ga., acted as best man, and the guests were seated by the bridegroom's brothers, Daniel, Paul and David McGaffey.

* * *

To receive 450 guests at a reception in Pontiac Motor Union Hall, Mrs. St. Charles chose a navy and white silk print sheath dress with navy and white accessories and an orchid corsage.

The bridegroom's mother wore a rose silk sheath dress with beige accessories and an orchid corsage.

* * *

For traveling to Florida the new Mrs. McGaffey changed to a green shantung dress with patent leather accessories. The couple will live in Holly.

St. Benedict Catholic Church was the setting for the wedding today of Betty J. Soper and Charles E. Hauser Jr. She is the daughter of the Eugene Sopers and the bridegroom's parents are Mr. and Mrs. Charles E. Hauser.

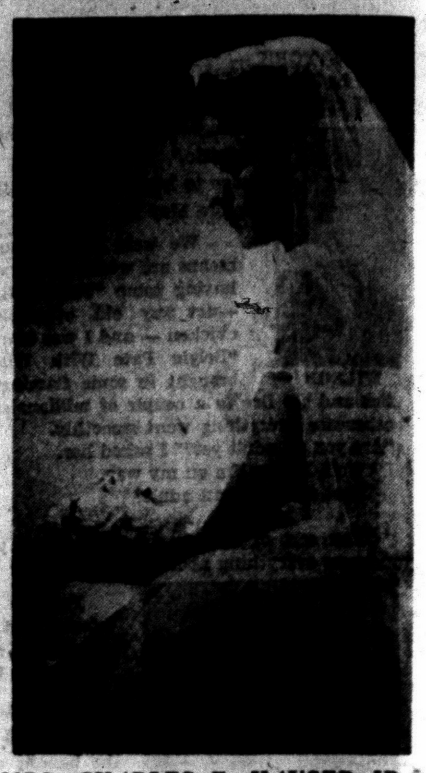

MRS. CHARLES E. HAUSER JR.

Betty Jean Soper Wed

Before 275 guests, Betty Jean Soper and Charles E. Hauser Jr., exchanged wedding vows in St. Benedict Catholic Church at 10 a.m. today. The Rev. John H. Hoar performed the ceremony.

Mr. and Mrs. Eugene Soper of Cherokee road are the parents of the bride, and the bridegroom is the son of the Charles E. Hausers of Pontiac Lake road.

The bride wore a full-length gown of embroidered nylon organza with an embroidered border at the hem. The back of the dress featured embroidered tiers cascading to the floor. She carried a white prayer book topped with pink miniature roses.

Mrs. James E. Beall served as her sister's only attendant. She wore a pink peau de soie gown, ballerina length, with matching headpiece. She also carried a white prayer book topped with deep pink roses.

Robert Hauser, brother of the bridegroom, was the best man. James E. Beall and David R. Snider seated the guests.

Mrs. Soper chose a brown lace sheath frock over pink taffeta with a cymbidium orchid corsage for her daughter's wedding. A pink lace dress with pink hat and a cymbidium orchid corsage was Mrs. Hauser's choice.

The bride changed to a navy suit with white accessories. The couple will live on Otsego road.

Personal News of Interest in the Pontiac Vicinity

Mr. and Mrs. Gordon Hayter of Woodbine drive have returned to their home following a three-week vacation at Lauderdale-by-the-Sea, Fla. They visited in Punta Gorda, Miami, and St. Petersburg.

* * *

Mrs. B. A. TePoorten of Sylvan Lake has returned home after spending four months with her son, Dr. B. A. TePoorten of Kezar Falls, Maine.

* * *

Joan Wagley of Hammond street and her aunt, Mrs. M. J. Malarney of Oneida road, spent the past week in New York City. Joan is a student at Eastern Michigan College.

* * *

Mrs. Dorsay Leiper of East Cornell avenue and Mrs. Frank Diener of Birchcrest street have returned to their homes following a flying trip to La Mesa, Calif., where they visited their children, Mr. and Mrs. Richard Diener (nee Diana Leiper). Mrs. Leiper's daughter, Marian, who accompanied the two on the trip, remained in LaMesa for an extended visit with her brother-in-law and sister.

* * *

Lt. Daniel P. Warwick, son of Mr. and Mrs. S. Arthur Warwick of Rosshire court is stationed with the 460th Jet Fighter Interceptor Squadron based at Portland, Ore. The squadron has been awarded an Air Defense Command flying safety trophy for 34 months of flying without an accident and also has been recognized for proficiency. Daniel is a graduate of Michigan State University.

* * *

To entertain at a cocktail party prior to the "Stardust Ball," being presented this evening by the St. Bernadette Guild and Men's Club of St. Benedict Church, are Mr. and Mrs. Stanley J. Slabinski of South Avery road.

Their guests will include Mr. and Mrs. John Carroll, Mr. and Mrs. Paul Beith, and Mr. and Mrs. William Gentry. Following the dance, the couples will attend a buffet supper at the Gentry home on Dwight avenue.

* * *

Mrs. Evelyn Copeland, executive director of the Northern Oakland County Girl Scout Council; Mrs. Fred Bisballe, council president, and Mrs. Raymond Rapaport, public relations chairman, attended a meeting at the Hotel Sheraton-Cadillac in Detroit Thursday. The meeting was a planning session for the Great Lakes Regional Conference, to be held April 28-30 in Detroit.

* * *

Receiving congratulations on the birth of a son, John David, April 2, are Mr. and Mrs. David Grover of San Diego, Calif.

Maternal grandparents are Mr. and Mrs. John E. Steinhelper of Genesee avenue. Paternal grandparents are Mrs. John Hendry of Woodstock street and Vern Grover of Duluth, Minn.

* * *

Mr. and Mrs. Richard B. Esser Jr. of Garland avenue announce the birth of a son, Richard Kray, April 8 at St. Joseph Mercy Hospital.

Mr. and Mrs. Richard Esser of Oneida road are the paternal grandparents. Maternal grandparents are Mr. and Mrs. Albert Kray of Waterford.

* * *

The birth of a daughter, Pamela Sue, on March 30, is announced by Mr. and Mrs. Bradley Gallihers (nee Beverly Curd) of Pontiac road.

Paternal grandparents are the John Gallihers of Rawlings, Md. Mr. and Mrs. Andrew Curd of East Walton boulevard are maternal grandparents.

* * *

Clair Johnson of Lotus drive left Thursday for New York City where he boarded a plane for Caracas, Venezuela. He will remain in the South American country for a week.

Next Week Designated for MOMS

Gov. G. Mennen Williams has issued a proclamation that the week of April 13 through April 19 be known as MOMS Week in Michigan.

* * *

In the proclamation he urges that people acquaint themselves with the program of MOMS of America, a group which gives selfless service in hospitals and other areas.

* * *

The state board of MOMS is sponsoring a card party in Hospitality House at Northland Monday, and on Thursday Unit Two of Pontiac will have a card party at 7:30 p.m. in the Civic Room of Pontiac Federal Savings and Loan Building. Mrs. E. K. Vanderlind is chairman of the party.

Artists Greet New Members

Mrs. Don Hauser, Marian Seiber, the Rev. Perry Thomas and Mrs. Carl O'Brien were received Friday evening as new members of Pontiac Society of Artists.

Further plans were made for the 10th annual exhibit to be held in May. Ann Werbe of Detroit, William House and Frank Page, director of contemporary art at Detroit Institute of Arts, will be judges.

Mrs. Allen Is Named PTA Head

Mrs. Bruce Allen was elected president of Cora Bailey PTA. Vice president is Mrs. Dolph D. Wright.

* * *

Other officers are Bruce Allen, father vice president; Mrs. Arthur E. Rice, teacher vice president; Mrs. Elmer Sturdevant, secretary, and Mrs. Ronald Green, treasurer. Council delegate is Mrs. Jack Taylor.

* * *

Horton Southworth, principal, explained the visiting teacher program, followed by a question and answer period conducted by Mrs. Fern Perrin of the visiting teacher staff. The meeting was held Thursday at the school.

Dear Abby . . . .

Let the Baby-Sitter Keep Powder Dry

By ABIGAIL VAN BUREN

DEAR ABBY: My neighbor across the hall has a baby who is 8 months old. She hires a sitter who is only 13 to come in and look after the baby for maybe three or four hours at once.



ABBY

The sitter is a nice girl but I can tell the way she handles that baby that she doesn't know much about babies so I run in about every half hour to see if the baby is wet. If he is, I change him because I am always so afraid that child will pin the diaper on him.

The little sitter resents this but I can't help it. I can't be across the hall and not worry about that baby. Would you call this meddling?

GOOD NEIGHBOR

DEAR NEIGHBOR: Your heart is in the right place, but you are out of order. Most 13-year-old sitters know how to keep their powder dry.

* * *

DEAR ABBY: My husband works nights and I have the worst time getting him up for work. I have pulled the covers off him, thrown cold water on him, yelled at him, turned the light on in his face, tickled his feet and even kissed him, but he doesn't budge.

About an hour later he wakes up and asks me how come I didn't call him! Now, what do you do with a man like that?

THE WIFE

DEAR WIFE: First I'd test his hearing—and then his reflexes.

* * *

DEAR ABBY: I am 10 years old going on 11. I asked a boy in my room to write in my autograph book and he wrote: "Dear Sharon. I hate you." I felt so bad I cried and then I showed it to my mother when she asked me why I was crying.

When she saw it she said it means he loves you. Please tell me, Abby, if my mother was just trying to make me feel good or does it mean he loves me? I love him.

SHARON

DEAR SHARON: This 10-year-old boy is normal and your mother is probably 100 per cent correct.

* * *

CONFIDENTIAL TO MINNIE'S MOM: True . . . the apple doesn't fall far from the tree . . . but this one must have rolled a long way.

For a personal reply, write to Abby in care of The Pontiac Press. Enclose a self-addressed, stamped envelope.

LeBaron PTA Sees Movie

Captain Charles Metz, city fire marshal, and Allen J. Tunny, assistant, presented a film, "The House in the Middle," to LeBaron School PTA Thursday afternoon in the school's multipurpose room.

Mrs. Robert Trachet was named mother vice president to fill a vacancy.

Junior and senior bands presented special music under the direction of Donald Schultz, band director of LeBaron School.

Hostesses for the afternoon were Mrs. Ivar Classon, Mrs. Albert Barnett, Mrs. Robert Harris, Mrs. Charles Verwey and Mrs. Nicholas Loulakis.

Plans May Breakfast

Final plans for an annual May breakfast were completed when Iota Eta chapter of Pi Omicron sorority met Thursday evening in the Wembley Lane home of Mrs. B. Frazer Arnold.

Mrs. Robert Bunce of Pontiac Toastmistress Club is to be speaker for the May 4 breakfast at Devon Gables.



Don Buell, professor of speech at Michigan State University, discussed several Broadway plays at the Friday meeting of the auxiliary. Photographed with him is Mrs. John Williams, a hostess for the day.



Pontiac Press Photos

The Auxiliary to the Oakland County Medical Society gathered at Devon Gables Friday to hear a program on Broadway plays. Mrs. Rufus Reitzel (center), district director of medical auxiliaries, a guest, was photographed as Mrs. Ivan A. LaCore (right) pinned on her corsage. At the left is Mrs. Matthew Gill.



Photographed as they arrived for the program were Mrs. Charles Sempere, Mrs. Joseph Schirle and Mrs. Edward Eldre (left to right).

Bagley School PTA Plans Scholarship Tea

Mrs. James Overton has been named chairman of an April 20 scholarship tea being held in Bagley School gymnasium. The 4 p. m. to 6 p. m. event is being given by Bagley School PTA to raise money for the scholarship fund. The program for the day is under the direction of Henriette Childress.

Club Holds Dads' Night Dinner

Jorma Sarto spoke Thursday evening at annual Dads Night dinner of Pontiac Child Culture Club.

Nancy Rindfusz played piano selections annd Shelly Humbaugh sang at the dinner in St. Benedict Hall. Mrs. Dale Swanson accompanied the group in community singing.

Plans were made for club members to attend a spring planning meeting in Mt. Clemens today.

Veiling on a small hat, according to Paris notions, should be a 2-inch edging of organdy dyed the same color as the hat.



Pontiac Press Photo

New officers of Viernes Dance Club are Dr. Peter Hoogerhyde, president; Mrs. Edwin J. Anderson, treasurer; Mrs. William R. McClure, secretary, and Hugh Hales, director (left to right). The club gathered Friday evening at Elks Temple.

Two Women Receive Fourth-Degree Rite

Phi Kappa Tau Chapter of Pi Omicron Sorority met Thursday evening in the Huntington Woods home of Mrs. Charles Kare.

A fourth degree ceremony was held for Mrs. Kare and Mrs. Garet Peters. Further plans were made for the May breakfast.

Franciscan Ware



The prettiest Provincial pattern you've ever enjoyed. Rose and blue blossoms against an earthy ground. Colorfast. Oven-safe.

16-Piece Set

$16.95

Large Selection In Open Stock Items.

Pontiac Pottery

Michigan's Largest Dinnerware Specialty Store

2099 So. Telegraph Rd.

FE 2-8642

Adjacent to North Side of Miracle Mile Shopping Center, Just North of Telegraph and Square Lake Rds.

MEET THE MAN WITH THE NEW FAMILY PLAN



Here's good news for the head of every family! Wayne Yager can give you full information about Life of Virginia's new Family Plan that protects you and your wife and your children with one policy at a new low cost. This attractive and unusual plan provides life insurance protection for every eligible member of your family and automatically includes, a few days after birth, any additional children at NO EXTRA COST. It enables you to increase the protection you now own — at a new, guaranteed, low cost. Find out about this new plan now! See or call . . .

WAYNE YAGER

Representative

1080 W. Huron Street

FE 2-0219

THE LIFE INSURANCE COMPANY OF VIRGINIA

SINCE 1871 • RICHMOND, VIRGINIA

Rug Cleaning



It's Time to Have Your Rugs Cleaned

Spring Is Here!

You can be sure that your rugs and carpets will be thoroughly clean when you choose New Way. The NIRC Seal means that our methods have the highest seal of approval and New Way Rug Cleaners wear that seal proudly.

New Way Rug CLEANERS

42 Wisner FE 2-7132



FOR YOU...

Roll Sleeve Shirt and white background with tiny pink dots. Self belted, unpressed pleated skirt.

Sizes 10 to 18

$5.99 A SET

Nellie's In Russ' Country Store

FE 5-2761 . 4500 ELIZABETH LAKE RD.

HOURS: Sunday to Thursday 10 A. M. to 9 P. M. Friday and Saturday 10 A. M. to 10 P. M.

Check Health, Massage and Brush

Hair Reflects Condition of Scalp

By JOSEPHINE LOWMAN

The condition of your hair depends to a great extent on the condition of your scalp. It is just about as impossible to grow beautiful tresses when the scalp is tight and tense, and the bloodstream is devitalized, as it would be to grow flowers from worn-out soil.

There are many factors which affect the hair. An excessively oily or an extremely dry scalp is believed by many experts to be the forerunner of thinning hair, drabness and perhaps even graying. Such conditions should not be allowed to continue.

Remember always that the important, living part of the hair is underneath the skin. Your topknot is fed by your bloodstream. There is a little bulb at the end of each hair through which your tresses receive their nourishment.

If you are having trouble with your hair, you certainly should investigate your diet. Like other parts of the body, hair reflects anemia or poor health.

While no one food will create beautiful locks, an adequate intake of vitamins and minerals is essential. Be sure to get lots of calcium, phosphorous and iron. These are found in lean beef, liver, oysters, milk, celery, carrots, eggs, oranges, prunes, greens and other foods.

Massage and brushing are necessary in order to overcome either dry or oily hair and, along with one of the splendid tonics available, will bring you lovely results if you will indulge in them regularly.



Massage and brushing are necessary in order to overcome either dry or oily hair, and along with one of the tonics available, will bring you lovely results if you will indulge in them regularly.

* * *

The hair often becomes very oily after times of worry or strain. At these times the scalp may become tight and tense and the pressure created may cause the little oil glands to work overtime. Massage and brushing tend to normalize this condition and also provide stimulation which brings more blood to the hair roots.

The oily head should have frequent shampoos. The tonics for oily scalps are astringent.

The woman who has extremely dry hair should shampoo her hair infrequently since soap and water, and especially the dryers, diminish the natural oils in the scalp.

Talk on Nigeria Given for Guild

Life and habits of Nigerian natives were shown on slides to the Women's Guild of St. Trinity Lutheran Church by the Rev. E. A. Westcott Jr. of Redford. He spoke on his experiences as a missionary to Nigeria, Africa.

Guild members and their husbands heard Rev. Westcott speak at a cooperative dinner Wednesday evening. It was announced that April 20 is the deadline for donation of clothing to the World Relief Fund.

Institute Set for Church Instructors

An area interdenominational Vacation Church School Institute, to train workers for the summer vacation Bible schools, will be conducted on April 24 in Central Methodist Church.

Sponsored by the Pontiac School of Religion in cooperation with the Michigan Council of Churches, the institute is one of 30 being held in the state.

Pastors and church school workers will be coming from churches from Oakland, Macomb, St. Clair and Wayne Counties.

The Rev. Frank Dennis of Imlay City will give instruction in workshops dealing with kindergarten, primary junior, junior high and administrative work.

The institute will open for registration at 9 a.m. followed by a coffee hour. A luncheon will be served at noon by women of Central Methodist.

Dr. Milton H. Bank is host pastor and the Rev. Calvin C. Rice is chairman of the Pontiac Area Vacation Church School Institute.

Guild to Entertain

Mrs. George Bussard and Mrs. William Bussard were hostesses when Women's Guild of United Church of Christ met Thursday evening in Fellowship Hall.

Committees were selected and plans made for a May mother and daughter banquet. Elizabeth Gorden was in charge of the program.

Church Group Holds Meeting at Covert Home

Meeting Friday for luncheon in the Scott Lake road home of Mrs. James C. Covert were members of February-December Group of First Presbyterian Church. The hostess was aided by Mrs. Clark J. Adams, Mrs. Harold Smead and Mrs. Philo Nye.

* * *

Participating in the program were Mrs. W. H. Marbach, Mrs. Covert and Mrs. Adams. Plans were made for the annual congregational dinner April 23 and a cooperative dinner meeting of Women's Association in May.

Herrington PTA Hears Speakers

Gerald White, coordinator of elementary education, Mrs. Wendell Green and Mrs. Melvin Johnson, helping teachers, spoke to Herrington School PTA on the duties of their offices.

* * *

Also speaking Wednesday was Harry Avesian, supervisor of the adults recreation program sponsored by the PTA. He reported that the program will begin a trial period next week.

Presbyterian Units Hold Meetings

Women's groups of Oakland Avenue Presbyterian Church gathered throughout the month of April.

* * *

Lucille McBane Group met at the home of Mrs. Noble Meredith with Mrs. Howard Tanner acting as co-hostess.

Gathering at the church were members of the Eleanor Van Llerop Group, with Mrs. Carl Buckner as hostess. Articles for a baby layette were worked on when the Eleanor Creswell Group met at the church.

* * *

The Ann McGough Group met at the home of Mrs. Lexie Williams, with Mrs. George Marien and Mrs. David DuVall as co-hostesses. The home of Mrs. Milton Blood was opened to the Margery Peters Group, with Mrs. Earl Shepherd as co-hostess and Mrs. Betty Henry participating in the program.

Church Circle Names President

Mrs. Joseph Wagley was elected president of WSCS of Oakland Park Methodist Church Thursday evening. Serving with her are Mrs. Robert Gallagher, vice president; Mrs. John Lamont, recording secretary and Mrs. William Sherwood, treasurer.

Ticket chairman for the May 1 mother-daughter banquet is Mrs. Emerson Brown.

Owen PTA Sees Scouts Perform

Girl Scout Troop 207, under the direction of Mrs. Robert Baldwin, entertained Owen School PTA Wednesday evening with a square dance. Brownie Troop 451, under the leadership of Mrs. Robert Roberts, sang several songs.

Mr. and Mrs. Monroe Dutcher presented their Cub Scout groups in several skits. Mrs. Ross Tenny and Mrs. Michael Twichel presided at the tea table.

A

OPEN SUNDAY 2 to 5

Spring Selling Event

COATS DRESSES SKIRTS BLOUSES

Alvin's

TELEGRAPH at HURON

Announcing . . .

VIRGINIA LOCKHART is the capable new manager of Neisner's Beauty Salon. Come in and meet Mrs. Lockhart and see the

NEW FASHION COIFFURES



We Top Your New Chemise with Your Prettiest Permanent, Complete

- Salon Cold Wave with
- Smart Petal Cut,
- Shampoo and Setting!

$6.45

NEISNER'S Beauty Salon

42 N. Saginaw—2nd Floor FE deral 8-1343

To Bring Out the True Beauty That Is Yours . . .

Let a "Rowena" Specialist Stylize Your Hair

ROWENA'S BEAUTY SALON

4631 Dixie Hwy. OR 3-3541 | 1216 Baldwin FE 5-3735 | 14 S. Main, Clarkston MA 5-1000

the loveliest wedding gifts of all come from . . .



WIGGS

You're sure to find the "perfect" wedding gift at Wiggs . . . choose fro mour complete selection of fine china, crystal, kitchenware, lamps, furniture, wall decor, and many other beautiful and exclusive items for the home!

If you are a Bride-to-be: Come in and meet our helpful Bridal Consultants . . . list your china and crystal pattern choices and gift preferences in our BRIDAL REGISTRY . . . it's a much-appreciated gift guide for your family and friends—and the best way to avoid duplication.

WIGGS—24 West Huron Street

Open Monday and Friday Evenings 'til 9



CLYLE R. HASKILL

Photographer

10 Years Experience

You Do Better When You Consult a PROFESSIONAL PHOTOGRAPHER

Pontiac Photographers' Association

C. R. Haskill Studio — 1 M Clemens St. — FE 4-0533

Sutherland Studio — 12 E Pike St. — FE 2-2711

Dimitri LaZaroff — 124 W Huron St. — FE 4-3468

Robinson's Studio — 20 E. Huron St. — FE 4-3069

Woolever Studio — 406 N Paddock St — FE 4-3001

try this NEW way to store winter garments!



Personal BOX STORAGE

HERE'S HOW IT WORKS

- Call us — we'll furnish a giant storage box.
- Take the box, fill it brim full (it'll hold over a dozen garments) then call us.
- Forget about your winter clothes until you need them next Fall . . . and there's nothing to pay until then either!

New Low Price

$4.95

Plus Cost of Cleaning (Up to $250 Valuation)

MORE CLOSET SPACE • MOTH PROTECTION FIREPROOF STORAGE • INSURED THEFT PROTECTION • ONE LOW PRICE FOR EVERYTHING

Watch Monday's paper for the Holden Stamp Coupon redeemable at Gresham Cleaners.!

5 SHIRTS Expertly Laundered $1.13 CASH & CARRY

GRESHAM CLEANERS and Shirt Laundry

605 Oakland Ave. Branch—5 Oakhill FE 4-2579

OPEN MONDAY THRU SATURDAY 7 A.M.-8 P.M.

No Man Dies Whose Deeds Inspire Greatness in Others

FIRST CHURCH OF THE BRETHREN
56 NORTH ROSELAWN
Sunday School, 10 A. M. Morning Message by the Pastor, 11 A. M.
7:00 P. M., Tape Recording by Sam Morris on Alcoholism, Presented by Mrs. G. Perkins, of Royal Oak.
Class Meeting Saturday, 7:30 P. M.—R. Green home.
LEROY SHAFER, Pastor

FIRST SPIRITUALIST CHURCH
New Location 576 Orchard Lake Avenue
Sunday, April 13, Lyceum ..... 10:30 A. M.
7:30 P. M.—Dr. Joseph Smith, of Detroit, Speaker
Wednesday, April 16, Message Tea ..... 7:30 P. M.
Saturday, April 12, Card & Bunco Party and Lunch ..... 8:00 P. M.
HARRY NICHOLS, President PLENTY or FREE PARKING

WATERFORD COMMUNITY CHURCH
Andersonville Road — Near Dixie Highway
Sunday School ..... 9:45 A. M.
Morning Worship ..... 8:30 A. M. and 11:00 A. M.
Evening Service ..... 7:00 P. M.
Family Bible Hour Wednesday ..... 7:30 P. M.
Robert D. Winne, Pastor Fundamental—Undenominational

THE SALVATION ARMY
(CITADEL)
29 W. Lawrence Street
—SUNDAY SERVICES—
Sunday School—9:45 A. M. Young People's Legion—6 P. M.
Holiness Meeting—11:00 A. M. Salvation Meeting—7:30 P. M.
Wednesday Prayer and Praise Meeting—7:30 P. M.
S/Captain and Mrs. Magnus A. Michalsen, commanding officers-in-charge
YOU ARE CORDIALLY INVITED

FIRST GENERAL BAPTIST CHURCH
249 Baldwin—FE 4-7172
REV. PAUL JOHNSON, newly elected pastor from St. Charles, Mo.
Sunday School ..... 9:45 A. M.
Morning Worship ..... 11:00 A. M.
Sunday Evening Worship ..... 7:00 P. M.
Wednesday Prayer Service ..... 7:30 P. M.
LOWELL BAGGETT, Music Director

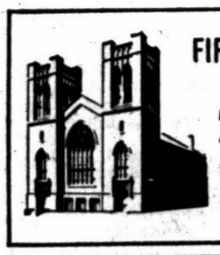

FIRST PRESBYTERIAN CHURCH
HURON AT WAYNE
Pastor REV. WILLIAM H. MARBACH, D.D.
Associate Pastor REV. GALEN E. HERSHEY, B.D.
WORSHIP SERVICES . . . 9:30-11:00
CHURCH SCHOOL 9:30-11:00

SEVENTH DAY ADVENTIST CHURCH
James O. Cunnington, Pastor
OR 3-9512 156 Mt. Clemens St.
Sabbath School ..... Saturday, 9:30 A. M.
Sabbath Worship ..... Saturday, 11:00 A. M.
Young Peoples Meeting ..... Saturday, 7:00 P. M.
Prayer Meeting ..... Wednesday, 8:00 P. M.

MEMORIAL BAPTIST CHURCH
351 Prospect St. Rev. Gerald H. Rapelje
Sunday School....10 A. M. Morning Worship.....11:15 A. M.
Young Peoples.....6:15 P. M.
Eve. Worship..7:30 P. M. Wednesday Eve. Service..7:30 P. M.
BRANCH SUNDAY SCHOOL HELD AT LONGFELLOW PUBLIC SCHOOL 10 A. M.

Marimont Baptist Church
Invites You!
Morning Worship, 11 A. M. Sunday School, 10 A. M.
Youth Hour, 6:30 P. M. Evening Service, 7:30 P. M.
MARIMONT . . . *A Growing Church With a Friendly Welcome!*
Rev. Philip Somers, Pastor
Walton Blvd., 1 Block Off Baldwin

WESLEYAN METHODIST
67 NORTH LYNN STREET
10:00 Sunday School 11:00 Worship
W.Y.P.S. 6:45 P. M.
REV. H. L. JOHNSON, Pastor

DONELSON BAPTIST CHURCH
Elizabeth Lake Rd. at Tilden OR 3-3206
Sunday School.....10 a. m. Morning Worship.....11 a. m.
Junior and Beginners' Church
Youth Service ..... 6:30 p. m.
Evening Church Service ..... 7:30 p. m.
Midweek Service .....7 p. m. Wednesday
Pastor—REV. LEE LaLONE S. S. Supt.—ARTHUR EWALD

Vacation Bible School Materials Demonstrations
- Color and Sound Motion Picture Film
- Film Strip With Recording
- Display of Handwork Used in Courses
- Display of Supplementary Handcraft

Same Program Repeated in
Three Big Sessions
AFTERNOON (1-3) Tuesday, April 15 Friday, April 18th
EVENING (7-9) Monday, April 14
Place:
Christian Literature Sales
39 OAKLAND AVE.

Singspiration, Sunday Evening

Young People Choose Glyn Stone for Director of Youth Fellowship

Oakland Youth Fellowship will hold a Singspiration at 9:15 p.m. Sunday in Christian Temple, 505 Auburn Ave.

★ ★ ★

The service will open with congregational hymn singing and several numbers by the Christian Temple Choir. Other musical selections will be a vocal trio and trumpet trio, composed of Glyn Stone, Ron Carpenter and Richard Rollman.

★ ★ ★

In the Scripture Scrabble Contest, Mandon Lake young people have been challenged by the youth of the Salvation Army. John I is the text.

At the recent election Glyn Stone was named director of the fellowship; Carolyn Anderson, secretary; Sharon Spurlock and Mary Stone, assistant secretaries; Diana Todd, treasurer; and John McKinney, director of promotion.

★ ★ ★

Others elected are Jim Maddox, director of counseling; Richard Wiedeman, director of ushers; Edward Justin and Marshall Causbie, assistant ushers; Bill Meyers, director of music will have as his assistants, Ron Carpenter, Marilyn Bell and Ilean Wilson.

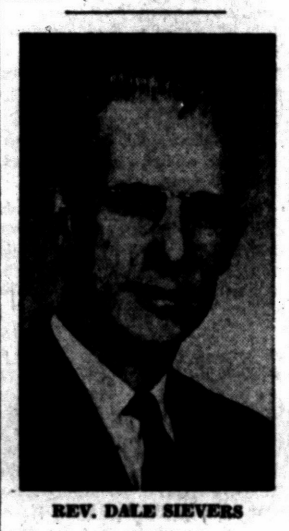

REV. DALE SIEVERS

Missionary at 2 Churches

First, Zion Churches of Nazarene to Hear Pastor on Bolivia

The Rev. Dale Sievers, missionary for the Church of the Nazarene in Bolivia, will speak at 11 a.m. in the First Church of the Nazarene, 60 State St., Sunday.

★ ★ ★

At 7:30 Sunday evening, he will be preaching and presenting pictures at the Zion Church of the Nazarene, 239 E. Pike St.

While in the mission field, the Rev. Mr. Sievers taught in the Bible School and in language study. He also served a year as superintendent of the Bolivian mission work.

A graduate of Olivet Nazarene College, he was pastor of a church in Watseka, Ill.; before going to Bolivia.

★ ★ ★

While home on furlough, he will be telling the story of the work in Bolivia in churches throughout the country.

Confident Living

Servant's Heroism Spurs World-Famed Ministry

By NORMAN VINCENT PEALE

Almost a hundred years ago, in the eastern Berkshires of Massachusetts, a boy named Johnny Ring tried to enlist in the Union forces. But Johnny Ring was undersized and underdeveloped; the Army wouldn't have him.



PEALE

Then he heard of a 19-year-old neighbor, young Russell Conwell, fresh from Yale, had been commissioned a captain and empowered to raise an artillery battery. He persuaded Conwell to take him along as his servant because he couldn't be a real soldier.

So, off to war went these New Englanders, their captain proudly wearing a magnificent gilt sword his men had presented to him bearing an inscription in Latin that "True Friendship Is Eternal." Johnny Ring was proud of his captain's sword and spent all his spare time polishing it and keeping it bright.

One day in North Carolina the battery's position was overrun and the young captain and his men fled across a bridge, setting fire to it so they could not be followed. They were safely across when Johnny Ring realized that the captain's sword had been left behind. He didn't wait to ask permission; he went back for it.

Somehow, he got back to the campsite, found the sword and returned to the bridge, now blazing furiously. Plunging through the flames, the sword held high, he crossed to emerge in flames and collapse at Conwell's feet. He lingered for a day or two, then he died.

★ ★ ★

Not long after, Conwell himself was wounded and lay all night on the battlefield. In his agony he kept seeing the flaming body of his faithful friend, Johnny Ring, holding his sword. He vowed then, that if he survived, he would live not only his own life but the life of Johnny Ring as well.

RETURNED FROM WAR

Russell H. Conwell did survive. He went back to New England to become a lawyer, a lecturer, an editor, a correspondent, but none of these seemed to satisfy him—or to satisfy Johnny Ring.

Finally, at 36, he decided to enter the ministry and was ordained. Here he found that he could live his own life to the fullest—and live the life of Johnny Ring as well.

For Conwell became not only one of the most renowned ministers of his time, he became one of the world's most famous lecturers. His lecture "Acres of Diamonds" remains a great inspirational classic. It was given probably more times and in more places than nearly any lecture in American history.

It earned more than $4,000,000 and he used this money to found Temple University in Philadelphia and finance the college careers of hundreds of young men. He justified his own life—and the life of Johnny Ring.

It can truly be said that Johnny Ring did not die on that long-ago battlefield, but lives today in the continuing influence of Dr. Conwell's great ministry and the University he founded.

This is Easter and we commemorate One who died on a cross that men might live eternally. And when Russell Conwell vowed to live the life of Johnny Ring, he was only following in the path and in the steps of the Master who said, "Because I live, ye shall live also." Conwell found that he could do this only when he found that same path and those identical steps.

And none of us can live our own lives or the lives of those to whom we owe devotion until we find that very same path and those very same steps.

(Copyright 1958)

New Member Drive Activities Tonight, Sunday

Climaxing an enrollment drive conducted during the month of March, the Parkdale Church of the Nazarene Sunday School is sponsoring social activities at 5:30 tonight in the Owen School auditorium.

★ ★ ★

Following the family basket supper, Dr. E. W. Martin of the First Nazarene Church of Detroit, will speak and show pictures of his recent trip to Europe and the Holy Land.

George Kent will present a program of magic for the Sunday School students.

At 9:45 a.m. Sunday, the 60 new members of the Sunday School will be presented by their teachers, said James E. Hibbs, superintendent.

The Rev. Wayne E. Welton, pastor, will begin a series of sermons from the Acts of the Apostles in the worship service at 10:45 a.m. He will continue the sermons in the evangelistic hour at 7:30 p.m. through Pentecost Sunday.

★ ★ ★

Tomorrow morning his subject will be "The Identifying Spirit of the Early Church." Special music is planned for each service.

Nine New Members to Be Received Sunday

The Rev. Ralph C. Claus will receive nine adults into communicant membership of St. Trinity Lutheran Church at the 11 a.m. service Sunday.

Those to be confirmed will be Billy Condon, Mrs. Donna Drake, Mrs. Mabel Erickson, Mrs. Mary Foreman, Douglas Hahn, Mrs. Augusta Hopp, Daniel Leach, Dorsey Underwood and Janette Weber.

The invention of the wheel was in about 3,000 B.C.



Pontiac Press Photo

PETER AND PILATE — For the Easter play at Baldwin Avenue Methodist Church, the Apostle Peter told Pilate he had failed Jesus on the day of His Crucifixion. Shown are (left) Ernest Brantley of 98 E. Brooklyn Ave., as Peter; and Thomas Dingle of 3625 Coleport Rd., as Pilate. The scene represents the day before Christ's Resurrection.

Missionary From Thailand Speaker for Meetings



REV. CLARK L. GARDNER

The Rev. Clark L. Gardner, returned missionary to Thailand, is speaking at the evangelistic meetings being held at 7:30 each night in Christian and Missionary Alliance Church, North Cass Lake road at M59.

★ ★ ★

A graduate of Pontiac Central High School and St. Paul Bible College, he was pastor of Yellowstone Community Church in Savage, Mont., for two years before sailing for Thailand.

★ ★ ★

Under the Christian and Missionary Alliance denomination, the Rev. Mr. Gardner spent five years in Norteast Thailand.

For the past three years, he has been engaged in pioneer evangelism in Buritam Province.

★ ★ ★

With their three sons, the Gardners plan to return to their field of service in July with the local congregation, their sponsors.

Currently they are staying with Mr. and Mrs. William C. Bower of 2415 Denby Dr., Drayton Plains.

A temple at El Karnak, Egypt, is the largest columnar structure ever erected by man. It took 2,000 years to complete.

FAITH BAPTIST CHURCH
CAI Building — 5460 Williams Lake Rd.
Sunday School 10:00
Worship 11:00
Evening Worship 7:30

Al Kasten, Pastor

CHRISTIAN SCIENCE
SUBJECT FOR SUNDAY
Are Sin, Disease, and Death Real?
Sunday Services and Sunday School 11:00 A. M.
Wednesday Evening Service 8 P. M.
Reading Room 2 East Lawrence Street Open Daily 11 A. M. to 5 P. M. Friday to 9 P. M.
FIRST CHURCH OF CHRIST, SCIENTIST
Lawrence and Williams Streets
HOW CHRISTIAN SCIENCE HEALS
RADIO STATION CKLW 800 KC Sunday—9:45 A. M.
TELEVISION SUNDAY—9:30 A. M. CHANNEL 7 WXYZ-TV

Emmanuel Baptist Church
Telegraph at Orchard Lake Ave.
AUDITORIUM BIBLE CLASS
10 A. M.
SUNDAY SCHOOL
TOPIC:
"JESUS, the World's Greatest Teacher"

Dr. Tom Malone
Completely Departmentalized Sunday School for All Ages . . . Modern Supervised Nursery
11 A. M. Service
Emmanuel Baptist Choir
7:30 P. M. Service
Baptismal, Choir, and Special Music
Dr. Malone Speaking at All Services
RADIO REVIVAL WPON
8:45 A. M. EACH WEEK DAY
Sunday School Attendance Last Week — 2,009

SUNDAY SERMON—
"Four Things Needed for a Christian Home"
What are the things a home does that marks it as being Christian?
Grandfather's strict homes banned the Sunday paper and forbid playing cards. Should the family gather in the living room while Dad reads a passage from the Bible and everyone sings while Mother plays the piano? If we tried this today, our children would think that surely we were "squares" . . . so we are faced with the question.
HEAR THIS SERMON at
COVERT COMMUNITY CHURCH
Sunday School, 10:30 A. M.
Worship Service, 11:30 A. M.
HUDSON COVERT SCHOOL
1158 Scott Lake Road
REV. BURTON E. STEVENS, Pastor
MR. J. W. MURPHY, Song Leader
MRS. EUGENE STORMER, Pianist

SPECIAL REVIVAL SERVICES
The Pilgrim Holiness Church
BALDWIN at FAIRMOUNT

Rev. R. C. Hawkins
April 17-27
Hear Rev. R. C. Hawkins
of Indianapolis, Ind., Speaker
Prof. & Mrs. W. W. Tromble
of Owosso, Singers and Musicians
Each Evening — 7:30 P.M.
Services Tomorrow:
Sunday School ..... 10:00 A. M.
Worship ..... 11:00 A. M.
Pilgrim Y. P. S. ..... 6:45 P. M.
Golden Gospel Hour—Inspirational Singing ..... 7:30 P. M.
Bring Your Family and Friends to a Growing Church"
"The Little Church With the Big Heart"
E. C. SWANSON, Minister ROY OVERBAUGH, S. S. Supt.

FIRST CHURCH of the NAZARENE
60 STATE STREET

Bible School ..... 9:45 A. M.
Worship ..... 11:00 A. M.
Guest Speaker, REV. DALE SIEVERS
Evangelistic Service 7:30 P. M.
Missionary from Bolivia
Youth Service ..... 6:30 P. M.
Kenneth A. Hutchinson, Pastor
Richard North, Minister of Music

UNITY
71½ N. Saginaw St. FE 2-4689
Sunday Service 11 A.M.
Wednesday 7:30 P.M.

FIRST OPEN BIBLE CHURCH
1517 Joslyn
1 Block N. of Walton Blvd.
Sunday School ..... 10:00 A. M.
Morning Worship ... 11:00 A. M.
Youth Service ..... 6:30 P. M.
Evangelistic Service . 7:45 P. M.
Wed. Prayer Meeting 7:45 P. M.
The End of Your Search for a Friendly Church
Rev. T. H. Staton FE 2-8487

FIRST UNITED PENTECOSTAL CHURCH OF PONTIAC
ONENESS
178 Green Street
Sat. Evening Service..... 7:30 P. M.
Sunday School .....10:00 A. M.
Morning Worship .....11:00 A. M.
Sun. Evening Service .... 7:00 P. M.
Prayer Service Tuesday.. 7:30 P. M.
Young People, Wed. ..... 7:30 P. M.
Rev. Martin P. Hester
"The Whole Gospel for the Whole World"—ONENESS

First Social Brethren Church
316 Baldwin. FE 2-0394
Sat. Eve. Service ... 7:30 P. M.
Sunday School ....10:00 A. M.
Sunday Morning Worship ....11:00 A. M.
Young People ..... 6:15 P. M.
Mid-Week Prayer Thursday ..... 7:30 P. M.
Sunday Evening Worship ..... 7:30 P. M.
REV. TOMMY GUEST, Pastor

UNITED LUTHERAN CHURCH OF THE ASCENSION
Williams and Lorraine
Rev. Wm. LaFountain, Pastor
The Common Service. 11:00 a.m.
Sunday School ..... 9:45 p.m.

The Episcopal Church of the Advent
W. Long Lake Rd. at Middlebelt
THE REV. JOHN W. WIGLE, Vicar
Service and Church School 9:15 A. M. and 11:15 A. M.
Holy Communion First Sunday

Lutheran Churches
MISSOURI SYNOD
ST. MARK
7979 Commerce Road
NEW CHURCH BUILDING (West Bloomfield Township)
Wm. C. Grafe, Pastor
Sunday School ...10:00 A. M.
Church Service ...11:15 A. M.
Cedar Crest
Farnsworth off Union Lk. Rd. (Next to Dublin School)
Howard C. Claycombe, Pastor
Sunday Morning ..11:00 A. M.
Sunday Evening .. 7:30 P. M.
Wed. Service ..... 7:15 P. M.
St. Stephen's
Formerly Waterford Township Lutheran Church
V.F.W. Hall—Walton Blvd. (Bstween Dixie and Sashabaw)
Wm. C. Grafe, Pastor
Church Service ... 9:00 A. M.
Sunday School ...10:00 A. M.
GRACE
Corner Genesse and Glendale (West Side)
Richard C. Stuckmeyer, Pastor
Services at 9 A. M. and 11 A. M.
Sunday School at 9 A. M. and 11 A. M.
ST. TRINITY
Auburn at Jessie (East Side)
Ralph C. Claus, Pastor
Sunday School ... 9:45 A. M.
First Service ..... 8:30 A. M.
Second Service ...11:00 A. M.
ST. PAUL
Joslyn at Third (North Side)
George Mahder, Pastor
Morning Service ..10:45 A. M.
Sunday School .... 9:30 A. M.
BLOOMFIELD TOWNSHIP
Square Lake & Telegraph
Wm. C. Grafe, Pastor
Church Service ...10:00 A. M.
Sunday School ...11:00 A. M.

CHRISTIAN PSYCHIC SCIENCE CHURCH
30 Whittemore Street
Julius Cook, speaker
Silver Tea Wed. 7:30 P.M.

Highland Congregational Church
Milford Rd. at M-59
Sunday School 10 A. M.
Morning Worship 11 A. M.
REV. MAURICE DIRETTE, Pastor

ST. JOHN'S METHODIST CHURCH
443 HIGHLAND
Church School .... 9:30 A. M.
Morning Worship ..11:00 A. M.
Martin L. Bolinger, Pastor

CHURCH OF THE GOOD SAMARITAN
199 Auburn, D.A.V. Hall
Healing Service, 7:00 P. M.
Service, 7:15 P. M.
Rev. Stevens of Detroit, Speaker
Message Minister:
Rev. Kay Catlon of Detroit

ST. JOHN'S LUTHERAN CHURCH
87 Hill St. at Cherry Ct.
Rev. Carl W. Nelson, B. D., Pastor
Sunday School ... 9:45 A. M.
Morning Worship .11:00 A. M.

1st CONGREGATIONAL CHURCH
Mill, E. Huron and Mt. Clemens
Rev. Malcolm E. Burton, Pastor
Rev. Karl W. Ostberg, Asso. Pastor
Early Service ..... 9:30 A. M.
"LET US WORSHIP"
The Rev. Mr. Karl Ostberg, Preaching
Morning Service ....10:30 A. M.
'WITH ALL THY GETTING'
The Rev. Mr. Burton, Preaching

First Christian Church
Disciples of Christ
Bible School 10 A. M.
Worship Service 11 A. M.
858 W. Huron
Rev. D. D. McColl

CALVARY MISSIONARY CHURCH
300 Midway—at Sanford
Sunday School .....10:00 A. M.
Morning Worship .....11:00 A. M.
Evening Worship ..... 7:30 P. M.
Wednesday, Day of Prayer
Beginning at 10:00 A. M.
Rev. Rose L. Davis, Pastor
FE 4-9053

BETHEL TABERNACLE
First Pentecost Church of Pontiac
Sunday School ..10 A. M.
Morning Worship 11 A. M.
Evangelistic Service 7:30
Tues. Eve. Service .7:30
Thurs. Eve. Service .7:30
Rev. and Mrs. E. Crouch
1348 Baldwin Ave.
FE 5-8256

United Presbyterian Churches

OAKLAND AVENUE
Oakland at Cadillac
Theodore R. Allebach, Pastor
Worship .....10:00 A. M.
THE SACRAMENT OF COMMUNION
Bible School .....11:20 A. M.
Youth Fellowship .. 5:45 P. M.
Evening Service ... 7:00 P. M.
"PETER and ANDREW, the EXTREMIST and the CONSERVATIVE"
Wednesday Prayer Meeting . 7:30 P. M.

JOSLYN AVENUE
Joslyn at Third
Edmund L. Watkins, Pastor
Bible School ..... 9:30 A. M.
Worship .....10:45 A. M.
Evening Service ... 6:30 P. M.
Wednesday Prayer and Study ..... 7:30 P. M.

AUBURN HEIGHTS
3456 Primary Street
J. Harvey McCann, Pastor
Bible School .....10:00 A. M.
Worship Services:
8:30 A. M. and 11:15 A. M.
"GOD HATH; THEREFORE GOD WILL"
Youth Fellowship .. 6:00 P. M.

COMMUNITY UNITED PRESBYTERIAN CHURCH
Drayton Plains, Michigan
W. J. Teeuwissen, Jr., Pastor
Bible School ..... 9:45 A. M.
Morning Worship .11:00 A. M.
Youth Groups ..... 6:30 P. M.
Evening Worship .. 7:30 P.M.
Wed. Prayer and Study Hour ..... 7:30 P. M.

CHURCH OF THE ATONEMENT
United Presbyterian
Pontiac
3527 Clintonville Rd.
Donald C. Andrews, Pastor
Sunday School .... 9:30 A. M.
Morning Worship .10:45 A. M.

Elders to Assist at Communion

Sunday School Slates Roller Skating Party on Walton Boulevard

The regular spring Communion of the Oakland Avenue United Presbyterian Church will be observed at 10 a.m. and again at 7 p.m. Sunday.

★ ★ ★

Elders assisting the pastor will be William Cadman, William Cox, Guy Caswell, Charles Edie, Elmer Good, Walter Hill, LeRoy Koch, Ernal Lloyd, Thomas Mackie, George Marien, Alex McAllister, Robert McCormack, Orval Robb, C. W. Seaman, Earl Shepherd and Howard Webb.

★ ★ ★

"The Supper of the Lord" will be the theme of the Rev. Theodore R. Alleback's morning sermon.

At 7 o'clock Sunday evening, the Junior Choir of 25 voices will sing under the leadership of Doris Froede and Audrey Limkeman.

Nancy Tanner, Norma Greene and Jean Hubbell will present a selection for three voices.

"Peter and Andrew the Extremist and the Conservative," will be the pastor's message.

★ ★ ★

At 6:30 p.m. Monday, the Sunday School will sponsor a roller skating party at the Walton boulevard skating rink. Members and friends of the school have been invited.

Formal Opening at Manse Next Week

The formal opening of North East Community Church will be celebrated from 2 to 9 p.m. Monday through April 20 at the manse, 820 Mt. Clemens St.

★ ★ ★

The first public worship service will be held at 10:45 a.m. on April 20 in the YMCA.

★ ★ ★

Simultaneously the church school will convene in the club rooms. Classes will be held for boys and girls 11 years old and younger, including a nursery.

CENTRAL CHRISTIAN CHURCH
G. W. Gibson, Minister
FE 4-0239 347 N. Saginaw
Bible School ..... 9:45 A. M.
Morning Worship ...11:00 A. M.
Youth Service ..... 6:00 P. M.
Evening Service .... 7:00 P. M.
Prayer Meeting and Bible Study Wednesday . 7:30 P. M.



TAKE THEM TO CHURCH EVERY SUNDAY
WORSHIP TIES ARE STRONG TIES
Sunday School 10:00 A. M.
Communion Service 11:00 A. M.
Adult Baptism 7:30 P. M.
F. M. Y. 6:55 P. M.
Light and Life Hour 3:00 P. M. CKLW
Prayer Meeting Wed. 7:30 P. M.

First FREE METHODIST CHURCH
501 MT. CLEMENS STREET
Lyal H. Howison, Pastor



The Christian and Missionary Alliance Church
230 N. Cass Lake Rd.
Rev. G. J. Berscho, Pastor
Sunday School .... 9:45 A. M.
Sunday Worship ...11:00 P. M.
Evening Service ... 7:30 P. M.
REVIVAL SERVICES
Continuing Nightly
7:30 P. M.
Through April 20th
(Except Saturday)
REV. CLARK GARDNER, Evangelist



THE SEDER — Passover has come again to the Jews. Leah and Mark Berg of 2960 Middlebelt Rd. portray the ancient customs of Seder as they eat Matzo, the unleavened bread. The eating of other symbolic foods is also a part of Seder. Passover marks a period long before the Christian era when the Jews were delivered from Egyptian bondage under their leader, Moses. Mr. and Mrs. Karl C. Berg are parents of Leah and Mark.

Pontiac Press Photo



REV. R. C. HAWKINS

Rev. R. C. Hawkins, Speaker for Revival

Guest speaker for the special revival services to be held Thursday through April 17 in Pilgrim Holiness Church will be the Rev. R. C. Hawkins of Indianapolis, Ind. Meetings will begin at 7:30 each evening.

A former pastor of the local church, he served as district superintendent of the Michigan Conference from 1946 to 1954. At that time, he was elected to the office of general secretary of church extension for the denomination.

Mrs. Hawkins is the former Louise Pinner of Pontiac.

Professor and Mrs. W. W. Tromble of Owosso College will have charge of the music during the meetings. The pastor, the Rev. E. C. Swanson, said the public has been invited.

Perkins Family Plan Program for Sunday

Mr. and Mrs. George Perkins of Royal Oak will give a tape recording of Sam Morris on "Alcohol" at the 7 p. m. service Sunday in the First Church of the Brethren.

ASSEMBLY OF GOD
SUNDAY SCHOOL 9:45 A. M.
"BE FAITHFUL"
The first feature of our annual Loyalty Campaign.
COME BE A PART OF THESE OLD FASHIONED FULL GOSPEL SERVICES
SUNDAY 11:00 A. M. and 7:45 P. M.
Midweek Services on Tuesday and Thursday
210 North Perry Street at 19 Millbourne Place
Rev. Wesley C. Wibley, Pastor
"The Church of the Old Fashion Gospel"

Pastor Marks 1st Anniversary

Teachers' Training Class Starting Sunday at Bethany Baptist

"Keeping the Broom Sweeping Clean" will be the theme of Dr. Joseph I. Chapman's anniversary message Sunday in Bethany Baptist Church.

★ ★ ★

Prior to coming here just a year ago this month, Dr. Chapman was executive secretary of the Minnesota Convention of American Baptist Churches.

One hundred and twenty-four persons have been received into the church during the past year. The membership now stands at more than 920.

Ellen Cornell of the young people's group will assist the pastor at the 9 a.m. service tomorrow and Tom Cate will represent the group at 11 a.m., when a class of 20 new members will be received into church fellowship.

Singing at the 11 o'clock morning worship hour will be the Youth Choir directed by Mrs. Wellington Relyea and the Primary Choir under the direction of Mrs. Maynard Johnson.

A Teachers' Training Class will be started at Bethany tomorrow. The six week course is planned for those wishing to teach Sunday School, also as a refresher. The time and place are Percy Walley's office from 9:45 to 10:45 a.m.

★ ★ ★

Church School will be at 9:30 a.m. Junior, Junior High and Senior High groups will meet at 7 p.m. with recreation in Fellowship Hall from 5 to 7 p.m.

Waterford Church Slates Conference

Speaking at the 8:30 and 11 a.m. worship services Sunday in the Waterford Community Church, 5860 Andersonville Rd., will be Dr. Clarence Jones, president of the World Radio Missionary Fellowship, HCJB of Quito, Ecuador.

★ ★ ★

A pioneer radio missionary, he will be the first speaker at the Missionary Conference being held nightly through April 20.

Other speakers will be Dr. Hendon Harris, president of the Baptist Evangelization Society and missionary to Formosa; Rev. Charalambos Tokatioglou, missionary to Arabia; Miss Bertel Vine, missionary for 16 years to India; and Rev. James Morton, missionary to Japan.

★ ★ ★

Also speaking will be Rev. Fred Renich, Detroit area director for missionary Internship Inc.; and Rev. H. E. Thompson, missionary to China for 30 years and founder of the internship.

The evening meeting, Sunday, will be at 7 o'clock. During the week, services will begin at 7:30.

Makes Education Grant

NEW YORK (AP)—The Sealantic Fund, Inc., has made a grant of two million dollars to the International Missionary Council to advance theological education in Africa, Asia and Latin America.


W. W. Hall, Minister

PONTIAC CHURCH OF CHRIST
Welcomes All Visitors
Bible Study ..... 9:50 A. M.
Morning Worship.....10:50 A. M.
Sunday Evening Worship ..... 6:00 P. M.
Wednesday Evening Service... 7:30 P. M.
1180 North Perry Street

8 Convention Delegates to Report at Men's Dinner

Delegates to the recent Chicago convention of 3,400 Presbyterian men from the Midwest will be reporting the session at the monthly men's dinner Wednesday evening in First Presbyterian Church.

★ ★ ★

The group includes James L. Turrill, William E. Glenn, Robert L. Pritchett, Manly C. Baker, Ted Koella, Robert J. Mehlberg, John E. Huntziner and Warren W. Abbott.

'The Carpenter,' Sermon Topic

Japanese Professor to Describe Industrial Evangelism Program

The Rev. Edward D. Auchard will preach on "The Carpenter" at the 9 and 11 a. m. services tomorrow in the Orchard Lake Community Church, Presbyterian.

★ ★ ★

Shirley Carpenter will sing "A Spring Prayer" by Caldwell at both services. The prelude will be "Awake, Thou Wintry Earth" and the offertory number will be "Spring Flowers," by Nordek.

"Hosanna" and "Easter Is Forever" will be presented by the Crusader Choir.

Following the executive board meeting of the Women's Association, Wednesday, the pastor will present the Bible study. The program will consist of a panel discussion.

The women of Orchard Lake Church recently presented a gift to the Rev. and Mrs. Henry Jones, missionaries to Japan to help the Osaka Presbyterial of the United Church of Christ. The gift will assist in the program of evangelism for girls working in textile mills.

Professor Masao Takenaka of Japan will describe the program of the Japanese Church at the Quadrennial Meeting of Presbyterian Women's Organizations in Purdue.

★ ★ ★

Sixty-five per cent of the funds to operate the program is raised by the Church in Japan. The remaining 35 per cent comes from Christians in other lands.

Dr. William H. Marbach will preach on "Confidence Amidst Change" at the 9:30 a. m. service Sunday. Ruth Ann Tower will sing "Thou Wilt Keep Him in Perfect Peace."

"Make Disciples" will be the subject of the sermon by the Rev. Galen E. Hershey at 11 a. m. with the choir presenting "Holy Lord of All," a chorale by Williams.

Junior High and Senior High young people will meet at 5:30 p. m. Sunday to see the film, "The Miracle of Love." Assisting at the gathering will be Ronald Newman, Gill Miller and Gary Miller.

From 10 a. m. through the luncheon hour Monday, United Church Women will hold the monthly meeting. In the evening, the board of deacons will have a business session followed by the sorting and packing of clothing for Church World Service overseas.

★ ★ ★

Mrs. J. J. Brown will open her home to the Women's Prayer Group on Tuesday morning. On Thursday, Mrs. Avery Shearer will direct cancer pad sewing at the church.

Exchange Student to Show Pictures

Louis Welberry, a teacher in the Union Lake School, will be the speaker at 8:30 p.m. Tuesday for the Women's Association meeting in the First Christian Church.

★ ★ ★

An exchange student to Japan, where she attended the University of Tokyo, Miss Welberry will tell of the customs and show pictures.

Sponsored by the Lydia and Naomi Circles, Mrs. James Boaz and Mrs. Lester Stanley will be hostesses for the evening.

Missionaries All Over

WASHINGTON (AP)—A total of 385 missionaries were sent to more than 75 countries in 1957 by the Seventh Day Adventist Church.

Christ Lutheran Waterford Township
Airport Rd. at Williams Lake Rd.
Sunday School—9:30 A. M.
Worship—11 A. M.
Arvid E. Anderson, Pastor

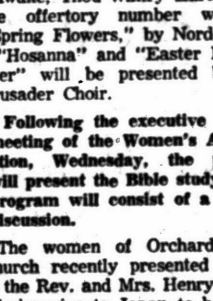
REV. GEOFFREY DAY B. A., B. Th.

Evangel Temple
365 E. Wilson Ave.
Interdenominational
Morning Worship 10:45 A. M.
SERMON TOPIC:
"Adventure Into Faith"
7 P. M.
"The World's Most Expensive Haircut!"
The philosophy behind living for Christ—is not to see how far from Him we, as Christians, can live—but how close we can live to Him!
Everyone Welcome
SUNDAY SCHOOL ..... 9:45 A.M.
MORNING WORSHIP ..... 10:45 A.M.
EVENING SERVICE ..... 7:00 P.M.
BIBLE STUDY, WEDNESDAY ..... 7:30 P.M.


Columbia Avenue
BAPTIST CHURCH
64 West Columbia Ave.
FE 5-9960
Pastor: Marion F. Boyd Jr.
Sunday School ..... 9:45 A. M.
Morning Worship ..... 10:55 A. M.
B.T.U. ..... 6:30 P. M.
Evening Worship ..... 7:30 P. M.
Supervised Nursery Available for All Services
Cooperating with Southern Baptist Convention 9,000,000 Members.

CLARKSTON METHODIST CHURCH
Buffalo at Church Street—Clarkston, Michigan
Church School—9:45 and 11:15 A. M.
Family Worship—8:30, 9:45 and 11:15 A. M.
CONFIRMATION SERVICE
REV. WILLIAM J. RICHARDS, Pastor

CHURCH OF SPIRITUAL FELLOWSHIP
Malta Hall—82 Perkins St. (Off Auburn)
Affiliated with Federation of Spiritual Churches
Sunday Evening Service 7:30 P. M.
John Mead, of Detroit, Speaker
Thursday, Evening Open Forum — 7:30 P. M. (Downstairs)

10:00 A. M. SUNDAY SCHOOL Classes for All Ages.
11:00 A. M. WORSHIP "The Religion of Experience."
IT IS IMPOSSIBLE TO MENTALLY OR SOCIALLY ENSLAVE A BIBLE-READING PEOPLE. —Horace Greeley
6:45 P. M. JUNIOR AND YOUTH FELLOWSHIP PROGRAMS.
7:30 P. M. EVENING WORSHIP Theme: "The Unchangeable God."
7:30 P. M. Wednesday: Prayer Groups and Youth Choir
We extend you a cordial invitation to worship with us.
FIRST UNITED MISSIONARY CHURCH
Temporary Location: EASTERN JUNIOR HIGH—Sanford at E. Pike St.
G. F. Eastman, Pastor—32 Benson FE 5-6004


CHRISTIAN TEMPLE
505 Auburn Avenue
Dr. L. L. Marion—Founder
Dr. Lois P. Marion—Pastor
Rev. J. Luther Sheffield, Assistant
9:45 to 11:30 A. M.—Communion Worship Service
Dr. Lois P. Marion—Speaker
11:30 to 12 Noon—Sunday School Classes for All Ages
6:30 P. M.—Young People's Service
7:45 P. M.—Evangelistic Service
Rev. J. Luther Sheffield, Speaker
7:45 P. M. Wednesday—Bible Study
Don't Forget to Vote — April 21st

FIRST METHODIST
South Saginaw at Judson Paul T. Hart, Pastor
10 A. M. MORNING WORSHIP
"YOU SERVE THE RISEN CHRIST"
1:15 A. M. CHURCH SCHOOL
6:15 P. M. METHODIST YOUTH FELLOWSHIP
Wednesday Bible Study and Prayer Fellowship
7:30 P. M.

FIRST BAPTIST CHURCH
Oakland and Saginaw
Pontiac, Michigan
Rev. H. H. Savage, Pastor
Rev. W. E. Hakes, Ass't. Pastor
9:45 A.M.—SUNDAY SCHOOL
Classes for All Ages
MISSIONARIES IN EVERY DEPARTMENT
10:45 A.M.—MORNING WORSHIP
MISSIONARY, ART BROWN, PORTUGAL
7:00 P.M.—EVENING SERVICES
MISSIONARY, IRL McCALLISTER
COLORED FILM OF AFRICA

Central Methodist
Rev. Milton H. Bank, D. D., Minister Calvin C. Rice, B. D., Assoc.
John H. Hall, D. D., Assoc.
MORNING SERVICES, 8:30 and 10:45 A.M.
"WALKING WITH A KING"
Rev. Rice, Preaching
(BROADCAST Over WPON, 11:00 A. M.)

Bethany Baptist Church
West Huron at Mark Street
DR. JOSEPH IRVINE CHAPMAN, Pastor
PERCY M. WALLEY JR., Minister of Education
TWO WORSHIP SERVICES—9:00 A. M. and 11:00 A. M.
Sermon: "KEEPING THE BROOM SWEEPING CLEAN"
9:45 A. M.—Church School Classes for All
5:00 P. M.—Recreation in Fellowship Hall
7:00 P. M.—Senior, Junior High and Junior B.Y.F. Groups
7:30 P. M.—Wednesday—Mid-Week Prayer Meeting
"An American Baptist Convention Church"

Apostolic Church of Christ
459 CENTRAL
Sunday School and Worship ..... 10:00 a. m.
Evangelistic Service ..... 7:30 p. m.
Tuesday Bible Class ..... 7:30 p. m.
Thursday Evangelistic ..... 7:00 p. m.
Young People Saturday ..... 7:00 p. m.
Saturday Night Service ..... 7:00 p. m.
Church Phone FE 5-8361
Bishop L. A. Parent
Pastor Res. OL 2-4751
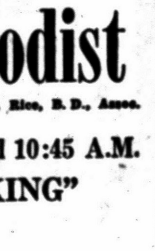
Bishop L. A. Parent, Pastor

All Saints Episcopal Church
Williams St. at W. Pike
The Rev. C. George Widdifield, Rector
The Rev. David K. Mills, Curate
SUNDAY SERVICES
8:00 A.M.—Holy Communion
9:30 A.M.—Morning Prayer and Sermon by the Rev. David K. Mills Church School
11:00 A.M.—Morning Prayer and Sermon by the Rev. David K. Mills Church School
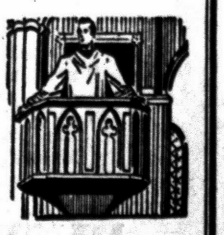
ST. GEORGE'S EPISCOPAL CHURCH
Milford, Mich.
8:00 A. M.—Holy Communion
11:00 A. M.—Morning Prayer and Sermon Church School
The Rev. Bertram T. White, Vicar
ST. ANDREW'S EPISCOPAL CHURCH
5301 Hatchery Rd., Drayton
8:00 A. M.—Holy Communion
9:30 & 11:15 A. M.—Identical Services of Morning Prayer and Holy Baptism (Youth Participation Sunday) Church School will accompany each session.
The Rev. Waldo R. Hunt, Vicar

State Has Buildings for More Industry

LANSING (AP)—Michigan has 292 buildings available for industrial occupancy, the State Economic Development Dept. reported today.

★ ★ ★

The department said the list of available buildings, scattered through 155 communities, will be mailed to some 8,000 industrialists and others who might be interested in locating in the state.

Representatives of railroads and utilities also plan to write personal letters to industrial prospects telling them of buildings in the areas they serve.

Lapeer Woman Injured by Shotgun Blast

A Lapeer County mother of three is in "very critical condition" at Lapeer County General Hospital after being wounded early this morning by a shotgun blast during a drinking party.

Lapeer County Sheriff W. J. Porter said Mrs. Gerald Chapman's husband shot her at the home of a woman friend when she failed to return home when expected. He is being held.

The Chapmans, who live at 3712 Peters Rd., Columbiaville, near Lapeer, had spent the earlier part of the night at a Columbiaville tavern. Mrs. Chapman is 30 and her husband 31.

Bagwell to Run for Governorship

LANSING (AP)—Today was the day for Prof. Paul D. Bagwell's coming out party as a Republican candidate for governor.

★ ★ ★

Formal disclosure of his political plans was set for a 3 p.m. meeting at the Lansing Civic Center of about 300 friends and supporters from throughout the state—preceded a few hours by a news conference.

★ ★ ★

Bagwell, 44, on leave as head of the Michigan State University Department of Communications Arts, was expected to attract unofficial but important support from elements of the Republican organization.

He was the GOP nominee for state auditor general in 1956, losing to Democrat Frank S. Szymanski by about 32,000 votes. All other Republican statewide candidates lost by larger margins.

★ ★ ★

The only rival in the field against Bagwell for the GOP nomination in the Aug. 5 primary is Richard I. Moore, Wayne auto dealer and a former state commander of Michigan Amvets.

Although he has not yet formally announced, Democratic Gov. Williams is expected to bid for a sixth two-year term and become the Democratic nominee.

Some conservative Republicans have talked of a more conservative standard-bearer than Bagwell, but thus far none of stature has stepped forward—or shown really serious inclinations.

To help make ends meet in family finance, Bagwell's wife, Edith, planned to continue her job as a Lansing public school teacher while her husband is on leave without pay.

In taking his second leave from MSU, Bagwell probably has forfeited his high-level job. University officials indicated he would be taken back, in the event of political misfortune, in a lower academic rank.

Peace Prospect Seen Improving

Menshikov Calls for Willingness to Meet on Both Sides

CLEVELAND (AP) — Mikhail A. Menshikov, Russian ambassador to the United States, said last night that prospects for peace look slightly better.

"There must be a willingness on the part of both sides to get together and try to come to some sort of understanding and exchange of views," he said on his arrival here for a weekend social visit with industrialist Cyrus S. Eaton.

In a stopover en route here from Washington, the 55-year-old gray-haired ambassador said the ending of United States atomic tests would be a "very important step toward peaceful co-existence with Russia."

The ambassador said he did not see anything unusual in visiting a wealthy American capitalist like Eaton. "We are prepared to deal with anyone," he remarked.

The Soviet party including Menshikov's wife and Vladimir S. Lavrov, Soviet embassy counsellor, will visit Eaton's Acadia Farm at Northfield, about 15 miles south of here.

2-Car Crack-Up Fatal for Highland Park Youth

DETROIT (AP) — Robert Saastamoinen, 16, of Highland Park was killed in a two-car collision here today. He was thrown out

★ ★ ★

of the car by the impact.

The driver of the other car, Donald Bannish, 24, of Royal Oak and William Salber, 15, of Highland Park, a passenger in the car with Saastamoinen, were hospitalized with minor injuries.

No Communists Allowed

TOKYO (INS) — The Asian Games Federation said today Communist North Korea has been barred from participating in the third Asian games to be held beginning May 24 in Tokyo.

Blast Highlights Guerrilla Raids

Cuban Rebels Set Off Dynamite in Warehouse at El Cobre

HAVANA, Cuba (AP)—Widespread attacks by Fidel Castro's guerrillas in the wake of unsuccessful general strike calls were punctuated yesterday by a 30-ton dynamite bast near Santiago.

★ ★ ★

Rebels raided the copper mining center of El Cobre, 12 miles west of Santiago, and touched off the dynamite in a construction company supplier's warehouse. The explosion apparently was funneled down a valley to Santiago, where it shattered windows.

In Santiago itself, President Fulgencio Batista's troops maintained tight patrols after crushing a rebel attempt to touch off a general strike.

Scattered clashes of rebels and government forces continued across Cuba, but Havana, where an attempted uprising failed Wednesday, was quiet.

★ ★ ★

A spotty and ineffective attempt at a general strike in Camaguey Province ended yesterday. The government said seven rebels were killed at Sagua la Grande in Las Villas Province, where 200 rebels had been reported fighting Batista's forces.

Rebel raiders from Castro's strongholds in the Sierra Maestra invaded El Cobre before dawn. They reportedly burned the city hall but left after residents pleaded that further burning would destroy the town, one of Cuba's most holy places. As they left they set off the dynamite.

★ ★ ★

Reports on the uprising in Santiago indicate it was more widespread and tenacious than the one quickly snuffed out in Havana. The Santiago death toll was put at 17 rebels and 2 government troops. There was no estimate of the wounded.

2 County Men Injured in Two-Car Collision

Two Oakland County men were injured in a two-car collision, Friday afternoon, at Walton Rd. and Old Perch Rd., Avon Township, according to Oakland County Sheriff's Deputies.

Admitted to Pontiac General Hospital was Fred Phillips, 70, of 2335 Emmons Rd., Rochester. He is reported in satisfactory condition.

Phillips was riding in a car driven by Harold D. Warnes, 30, of 1400 Hilltop Rd., Lake Orion, who was treated for minor injuries and released. The other driver, Ross C. Eggers, 58, of Royal Oak, was uninjured, said deputies.

Dentist's Patient Fit to Be Tied, Has Tooth Pulled

NEW YORK (AP)—James Fox was bound, gagged and blindfolded before he surrendered his tooth to a dentist yesterday.

★ ★ ★

Dr. Lee J. McGinnis was preparing for the extraction when two bandits, with drawn knives, entered his office.

McGinnis, Fox and the dentist's wife, who was in an adjoining room, all were robbed. The McGinnises also were bound and gagged.

An hour and a half later McGinnis freed himself. He called police, untied his wife and patient and then pulled Fox's troublesome tooth.

The thieves escaped with loot totaling $1,000.

Pontiac Couple Injured in Two-Car Collision

A couple was injured last night in a two-car collision at Willard and Perkins streets.

Louie S. Hine, 61, and his wife, Bessie, 60, of 148 Perkins St. were driving north on Perkins when a car ran a stop sign and hit their auto.

The other driver, Jessie Mae Lewis, 28, of 337 Howard McNeill St., told police she did not see the other car and slowed but did not stop at the intersection.

Mrs. Hine was admitted to St. Joseph Mercy Hospital with possible rib and jaw fractures. Her condition is satisfactory. Her husband was treated for lacerations of both legs.

Police Vice Squad Raid Nets Nine in Pontiac

Nine persons were arrested early 447 Branch St., Russell Clifton, 43, vice squad raid at 220 Rockwell Ave.

Charged with loitering in an illegal gambling place were:

Davis Johnson, 43, of 224 Rockwell; Jimmie C. Fowlkes, 45, of 522 Fildew St.; John DeFlora, 58, of 380 Highland St.; Brooks Newton, 39, of 220 Rockwell; and George Preston, 50, of 220 Rockwell.

Others were: Ben Bailey, 53, of 447 Branch St., Russell Clifton, 43, and Nellie Clifton, 46, both of 176 Dickinson St., Romeo; and Walter Drake, 46, of 392 Ditmar St.

All pleaded guilty in municipal court and were fined $10 or two days in jail by Judge Maurice E. Finnegan.

Church Schedule Set

ROCHESTER — The Abiding Presence Evangelical Lutheran Church has scheduled Sunday School for 9:30 a.m. and worship service for 10:45 a.m. tomorrow, the Rev. Martin Foutz, pastor, announced.

Deaths in Pontiac and Nearby Areas

EUGENE BARTLETT

Word has been received of the death of Eugene Bartlett of Galesburg, brother of Mrs. B. H. Ogden of 120 S. Johnson Ave. He had been ill several months.

Mr. Bartlett's body is at the Truesdale Funeral Home in Kalamazoo.

MRS. HIRAM A. DENNIS

Mrs. Hiram A. (Cora L.) Dennis, former resident of Pontiac for 48 years, died yesterday in Harbor Springs where she moved last year. She had been ill with a heart condition several months.

She was a member of the First Baptist Church, the White Cross and the Berean Class of her church.

Mrs. Dennis, 84, leaves four daughters, Mrs. Jack C. Brannack and Mrs. Glenn R. Rivard of Pontiac, Mrs. Don C. Noggle and Mrs. Howard W. Benson of Harbor Springs; six grandchildren and two great-grandchildren.

Service will be at 1 p.m. Monday from the Donelson-Johns Funeral Home with burial in Laingsburg.

LOUIS G. MAC FARLANE

Louis G. MacFarlane, 57, of 453 Osmun St. died this morning at his home after an illness of several months.

A native of England, he was general foreman of pattern makers at Pontiac Motor Division. He was a member of Pontiac Lodge F&AM No. 21 and the Order of Eastern Star No. 228.

Surviving besides his wife, Kate, are two sisters, Mrs. Grace Schermer of Long Island, N.Y. and Mrs. Effie Welsch of England.

Mr. MacFarlane's body is at the Sparks-Griffin Funeral Home.

BRUNO PERNA

The Rosary will be recited at 8 p.m. Sunday in Sparks-Griffin Funeral Home for Bruno Perna, 72, of 487 S. Paddock St. Service will be at 10 a.m. Monday from St. Vincent de Paul Church with burial following in White Chapel Memorial Cemetery.

Mr. Perna died Thursday in St. Joseph Mercy Hospital after an illness of several months.

MRS. DANIEL S. GROW

AUBURN HEIGHTS—Service for Mrs. Daniel S. (Queenie) Grow, 76, of 3271 Auburn Rd., will be held at 10 a.m. Monday at the Dudley H. Moore Funeral Home. Burial will be in White Chapel Cemetery.

Mrs. Grow died yesterday after an illness of four months.

★ ★ ★

A resident of Oakland County for 39 years, she was a memer of Pontiac Chapter 228, Order of the Eastern Star.

Surviving are a son, La Verne Huston of Drayton Plains; a sister, Mrs. Zella Tucker of Drayton Plains; one grandchild and two great-grandchildren.

ERWIN C. HOLM

GOODRICH — Service for Erwin C.Holm, 60, of 8115 Washburn Rd., who died yesterday at Goodrich Hospital, will be held at 2 p.m. Sunday at C. F. Sherman Funeral Home, Ortonville. Burial will be in Ortonville Cemetery under auspices of the Ortonville Chapter 339, F&AM.

A retired Detroit policeman, he had lived in Goodrich since 1949. He was a member of Friendship Lodge 417, F&AM, Detroit.

Surviving are his wife, Mary; three daughters, Mrs. Lois Steven of Detroit, Mrs. John Meadows in Oklahoma and Miss Elsie at home. Two sisters, Mrs. Claire Wolf of Midland and Mrs. Louise Phillbrook in California and three brothers, Robert in New Jersey, Alfred of Detroit and John of Pontiac, and seven grandchildren, also survive.

ERNEST E. HOLMES

HOLLY — Service for Ernest E. Holmes, 59, of 5323 Evans Rd., who died Thursday at St. Joseph Hospital, Flint, will be held at 2 p.m. Monday at Bendle Funeral Home. Burial will be in Lakeside Cemetery.

A resident of Holly for 15 years, he leaves his wife, Rachal; son, Herschell of Washington, D. C., a sister, a brother and a half-brother.

HAROLD R. BOURKE

OXFORD — Service for Harold R. Bourke, 65, of 18 Stanton St., who died yesterday at Pontiac Osteopathic Hospital, will be held at 1 p.m. Monday at Flumerfelt Funeral Home. Burial will be in Richmond.

Guest Speaker at Missionary Meet

To Tell of Forgotten Hungarian Tragedy

SASHABAW PLAINS—Dr. Sidney Correll, director of the United World Mission and editor of the Missionary Digest magazine, will be guest speaker at the Missionary Conference opening Sunday at the New Hope Bible Church.

Dr. Correll, who recently returned from a tour around the world, will give an eyewitness account of "The Forgotten Hungarian Tragedy." He will show an on-the-spot documentary film.

While on his tour, Dr. Correll attended the Communist Industrial Fair at Leipzig, behind the Iron Curtain.

He was on the scene at the time of the flight of Hungarian refugees to Austria, and was in the Gaza Strip the day Israeli troops were withdrawn from the narrow corridor.

The four-day conference will begin at the 11 a.m. service Sunday with the Rev. Walter Ackerle, missionary to Bolivia, speaking on "Fruit of the Years."



DR. SIDNEY CORRELL

★ ★ ★

At 7:30 p.m. tomorrow, Mrs. Ann McKenzie, missionary to Jamaica, will speak on "Jamaica, a Needy Field." She also will show a film entitled, "Continent in Ferment."

Monday evening will be Sunday School Night with the Rev. Robert Armstrong showing slides of the Amazon jungles.

Mrs. Betty Correll will speak Tuesday night on "It's Worth Your Life," and show sides of French West Africa.

Wednesday will be Family Night, featuring Dr. Correll talking on "This Violent World." He will show his film on Hungary at this time.

All evening services will start at 7:30, the Rev. Elden V. Mudge, pastor, announced.

The church is located on Sunnyside drive at Pine Knob road.



Glenn E. Griffin

Sparks-Griffin
FUNERAL HOME
"Thoughtful Service"
46 Williams St. Phone FE 2-5841
24-Hour Ambulance Service

OPEN SUN. 10-4
Sat. and Sun. Special
Men's Shoes WORK and DRESS $4.99
While They Last — Reg. $8.95 to $12.95
GOODMAN'S
DEPARTMENT STORE
520 S. Saginaw — 1 Block South of Wilson

OPEN SUNDAY
10 to 2
Open Every Night
'Til 9:00 P. M.
Spacious Free Paved Parking Lot
"Owned and Operated by Local People"
Auburn 5 and 10
640 Auburn Ave. 1 Block East of East Blvd.

Give Your Home a Face-Lifting



Then read these suggestions for your own protection against home improvement rackets:

1. Refuse to do business with any company not known as dependable — deal with reliable local firms.
2. Ascertain that the salesman is the authorized representative of the company he claims to represent.
3. Understand the terms and conditions of the papers BEFORE signing them. Be sure all guarantees and promises are written, not verbal. Keep a copy of the contract.
4. Don't sign a completion certificate unless the job has been completed to your satisfaction.
5. Pay by check or money order made out to the firm. Check quoted price with other estimates to make sure the charge is reasonable.
6. Beware of inferences that because a loan is insured by FHA the Federal government guarantees materials and workmanship.

BUSINESS ETHICS BOARD
of the
Pontiac Area Chamber of Commerce
Phone FE 5-6148 Waldron Hotel Bldg.

COMMERCE DRIVE IN THEATRE
EMpire 3-0661
South End of Union Lake Rd.
TWO-ACTION PICTURES FOR THE WHOLE FAMILY
Open 6:30 P. M. — Show Starts 7:20 P. M.
HELD-OVER SAT. and SUN.



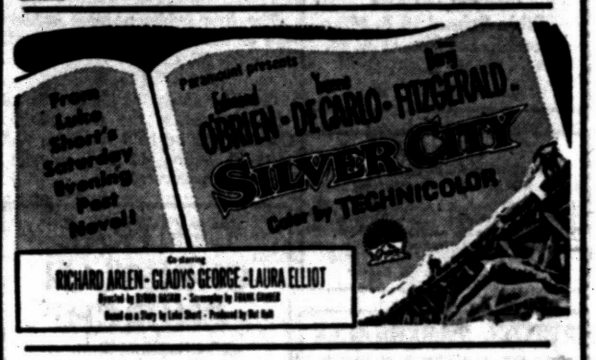

LATE SHOW TONIGHT
"DAUGHTER of DR. JEKYLL"

WATERFORD DRIVE-IN THEATER
THE FAMILY DRIVE-IN
Phone ORlando 3-2683
Cor. Williams Lake-Airport Roads—Box Office Opens 6:45 P. M.
SATURDAY
—HIT NO. 1—
"STAY HERE AND KEEP QUIET...A SHOTGUN TALKS LOUDER TO A CROWD!"
HENRY FONDA
ANTHONY PERKINS
THE TIN STAR
—HIT NO. 2—
JACK WEBB
as T/SGT. JIM MOORE, U.S. Marines.
THE D.I.
—HIT NO. 3—
THE LIFE STORY OF A BOY "BORN TO BE HUNG"!
SPENCER TRACY
MICKEY ROONEY
"BOYS TOWN"
BETSY PALMER · MICHEL RAY
EXTRA — 2 CARTOONS
SUNDAY and MONDAY
JERRY LEWIS
THE SAD SACK
DAVID WAYNE
2nd THRILLER!
THE GUN-SLINGER AND THE BLONDE HE WANTED... FOR MURDER!
RORY CALHOUN · ANNE FRANCIS
"THE HIRED GUN"
FROM M-G-M IN CINEMASCOPE

BLUE SKY DRIVE-IN THEATRE
FE 4-4611
2150 OPDYKE RD.
Box Office Opens 7:00 P. M.
Show Starts at 7:20 P. M.
LAST TIMES TONIGHT
18 TOP RECORDING STARS! 15 SONG HITS! BIG BEAT
Summer Love
SMOKE SIGNAL Technicolor DANA ANDREWS PIPER LAURIE
SUNDAY - MONDAY - TUESDAY
WALT DISNEY presents DOROTHY McGUIRE and FESS PARKER in OLD YELLER Technicolor
PLUS
The LONG HAUL

It took Abraham Lincoln only two minutes and 15 seconds to deliver the historic Gettysburg Address.

Except on the grain farms in the corn belt where it is a cash crop, corn is primarily a feed crop.

TONITE — Last Complete Show 10 p.m.
"THE MONOLITH MONSTERS"
JOHN WAYNE "THE SEA CHASE"
EAGLE THEATER W. C. SMITH CIRCUIT
Starts SUNDAY
EXCITEMENT OF THE WEST AS IT WAS... TOLD IN THE EXPLOSIVE STORY
THE TIN STAR
THE TIN STAR
THE TIN STAR

Paramount presents
HENRY FONDA · ANTHONY PERKINS
IN A PERLBERG-SEATON PRODUCTION
THE TIN STAR
co-starring BETSY PALMER · MICHEL RAY
PLUS
THRILLS! CHILLS! SUSPENSE!
William HOLDEN Barry FITZGERALD
Nancy OLESON
"UNION STATION"



WITNESS FOR PROSECUTION — Marlene Dietrich startles the court trying her husband for murder when she takes the stand in "Witness for the Prosecution," now showing at the Oakland Theater. Also starring are Tyrone Power and Charles Laughton.

Hollywood Headlines

Scott Forbes Will Quit 'Jim Bowie' Program

By BOB THOMAS

HOLLYWOOD (AP)—Scott Forbes, the only British-born Western star in TV, is quitting as Jim Bowie. Among his reasons: they wouldn't let him use his bowie knife.

After two seasons and 78 films on ABC Friday nights, Forbes has bowed out of the Bowie series. A major factor is money. He says the producers didn't come up with enough of an improvement in salary for a third season.

★ ★ ★

"But an important reason in my decision was that they wouldn't let me use the knife," he added. "After the opening show, the knife was a mere ornament. The producers and the sponsors decided it would be dangerous for kids to see a knife used on TV.

"I think such reasoning is ridiculous. Any normal kid knows the difference between an adventure on television and real life.

★ ★ ★

"I believe that is a major reason why the show hasn't reached a top rating. People feel cheated because they don't see the knife used. And I couldn't use a gun very often because the period was 1828-30, when only flintlock muzzle loaders were used. So it was an action show with little action."

Forbes admitted that his casting as Bowie was "a bit of a stretch" in the first place. Born in England he lived part of his youth in South Africa. He still had a slight British accent when he came to Hollywood, and he played in costume pictures.

★ ★ ★

A role in the Frontier series caught the eye of the Jim Bowie producers. Much to his surprise, he won the role.

"One of the reasons I'm bowing out is because I don't want to be typed as a Western star," he said. "One more year might do it. Sure, the money would be nice, but I think I would be accepting a false value. My whole career might be harmed.

The Bowie producers have introduced a new hero, played by Joe Patridge, at the end of the second series. If the show is renewed, he'll take over in Forbes' place.

OKs Increased Facilities for Michigan Gas Firm

WASHINGTON (AP) — The Power Commission has given Michigan Gas Storage Co., Jackson, temporary authority to build about $3,990,000 worth of natural gas pipeline facilities in central Michigan.

★ ★ ★

Michigan Gas said the project in Gratiot and Isabella Counties is required to meet the 1958-59 peak day requirement of its sole customer, Consumers Power Co., also of Jackson.

The commission withheld authority to operate the new facilities.

Alger Hiss Left $15,000 Estate by His Mother

BALTIMORE (AP) — Alger Hiss, convicted of perjury when he denied passing official papers to a Communist spy ring, will get about $15,000 from his mother's estate.

★ ★ ★

Mrs. Mary L. Hiss also wrote off a $9,500 promissory note Alger owed her and left him $750 as a separate bequest. Her will was filed in Orphans Court yesterday.

Hiss, a former State Department adviser, now of New York, was convicted eight years ago of perjury. He was sentenced to five years in federal prison at Lewisburg, Pa., but was released early for good behavior.

★ ★ ★

The $750 bequest was made "in recognition of his success in winning a scholarship at Johns Hopkins University three consecutive times, thus saving that amount in tuition fees."

Pontiac Theaters

EAGLE

Sat.: "Monolith Monsters," Grant Withers; "Sea Chase," John Wayne, Lana Turner.

Sun.-Tues.: "The Tin Star," Henry Fonda, Anthony Perkins; "The Union Station," Bill Holden.

Wed.-Fri.: "The Rainmaker," Burt Lancaster, Kathryn Hepburn; "Eigtheen and Anxious," William Campbell.

Sat.: "I Was a Teenage Werewolf," Michael Landon; "Invasion of the Saucer Men," Steve Terrell.

HURON

Sat.: "Pride and the Passion," Cary Grant, Frank Sinatra, Sophia Loren; "Silk Stockings," Fred Astaire, Cyd Charise

Sun.-Sat.: "Old Yeller," Fess Parker, Dorothy McGuire; "Deep Six," Alan Ladd.

OAKLAND

Sat.-Thurs.: "Witness for the Prosecution," Tyrone Power, Marlene Dietrich, Charles Laughton.

STRAND

Sat.: "Day of the Badman," Fred MacMurray; "Damn Citizen," Keith Andes.

Sun.-Tues.: "The Lady Takes a Flyer," Lana Turner, Jeff Chandler; "The Female Animal," Jane Powell, Hedy Lamarr.

Wed.-Sat.: Dragstrip Riot," Yvonne Lime; "Cool and Crazy."

Community Theaters

Civic - Farmington

Sat.: "Old Yeller," Fess Parker, Dorothy McGuire; "Escapade in Japan," Teresa Wright, Cameron Mitchell.

Sun. — Tues.: "Enemy Below," Robert Mitchum, Curt Jurgens; "Summer Love," John Saxon, Molly Bee.

Wed. — Fri.: "I Was a Teenage Frankenstein," W. Bissell, P. Coates; "Blood of Dracula," Sandra Harrison, Louise Lewis.

Sat.: "Panhandle," Rod Cameron, Cathy Downs; "Jungle Safari," Ruth Roman, Edward Norris.

Hills - Rochester

Sat.: "The Big Land," Alan Ladd, Virginia Mayo; "The Black Scorpion," Richard Denning, Mara Corday.

Sun. — Sat.: "Peyton Place," Lana Turner, Hope Lange, Lloyd Nolan.

Holly

Sat. — Wed.: "Peyton Place," Lana Turner, Lloyd Nolan.

Thurs. — Sat.: "Kiss Them for Me," Cary Grant, Jayne Mansfield.

Keego

Sat.: "Lafayette Escadrille," Tab Hunter; "Deerslayer," color, Lex Barker.

Sun. — Tues.: "Old Yeller," Walt Disney color, Fess Parker, Dorothy McGuire.

Lake - Walled Lake

Sat.: "Old Yeller," color, Fess Parker, Dorothy McGuire.

Sun. — Tues.: "Old Yeller," "Iron Sheriff," Sterling Hayden.

Milford

Sat.: "Motorcycle Gang," "Sorority Girl."

Sun. — Tues.: "Les Girls," color, Gene Kelly, Mitzi Gaynor.

Sun. — Tues.: "3:10 to Yuma," Glenn Ford; "Flood Tide," George Nader.

Oxford

Sat.: "Pursuit of the Graff Spee."

Wed. — Fri.: "Sing, Boy, Sing," Tommy Sands.

Waterford Drive-In

Sat. "The Tin Star," Henry Fonda, Anthony Perkins; "The DI," Jack Webb.

Sun. — Mon.: "Sad Sack," Jerry Lewis; "The Hired Gun," Rory Calhoun.

Tues. — Thurs.: "The Pride and the Passion," Frank Sinatra, Cary Grant; "Let's Be Happy," Tony Martin, Vera Ellen.

Fri. — Sat.: "Action of the Tiger," Van Johnson; "My Man Godfrey," June Allyson, David Niven.

Ninety-five per cent of Haiti's three million people are pure-blooded Negroes, according to census figures.

Lake Theatre Sun. Mat. 1:45 MA 4-2151
HELD-OVER THRU TUESDAY!
WALT DISNEY presents DOROTHY McGUIRE and FESS PARKER co-starring in OLD YELLER Technicolor
PLUS
THE IRON SHERIFF STERLING HAYDEN
Released thru UNITED ARTISTS

Today at Your Butterfield Theaters
Get More Out of Life—Go Out to the Movies

Oakland
NOW thru THURSDAY!
Features at 1:00 - 3:09 - 5:03 - 7:12 - 9:20
ONCE IN 50 YEARS SUSPENSE LIKE THIS!
EDWARD SMALL presents
TYRONE POWER
MARLENE DIETRICH
CHARLES LAUGHTON
in
WITNESS FOR THE PROSECUTION
NOTE!
DON'T SPOIL IT FOR ANYONE — PLEASE DON'T TELL WHAT HAPPENS IN THE LAST TEN MINUTES!
FRI. "A FAREWELL TO ARMS"


Fox & Hounds Inn
Woodward Avenue in Bloomfield Hills
LUNCHEON and DINNERS
DINNERS: Monday thru Saturday 5:30 to 11 P.M.
SUNDAY DINNERS: from 1:30 P.M. to 9 P.M.
LUNCHEONS: Served Daily 12 Noon to 2:30
Phone MI 4-4800 for Reservations

SAT. HURON THEATER
Peyton Place
Starts at 4:00-7:00-10:00
STARTING SUNDAY
DOORS OPEN
—SUNDAY AT 12:30—
MON., TUES., WED., THURS., FRI. at 4:00 P.M.
...sure to become one of the most 'talked-about' pictures in years!
WALT DISNEY'S MOST DRAMATIC MOTION PICTURE!

Out of the wilderness they made a home... where a man and a woman could build a dream... and a boy and a dog could live a thousand adventures!
THE THRILLING STORY OF THE PEOPLE WHO TOOK THEIR JOY, COURAGE AND GREATNESS FROM THE LAND!
WALT DISNEY presents DOROTHY McGUIRE and FESS PARKER co-starring in OLD YELLER
TECHNICOLOR
— 2nd BIG FEATURE —
ALAN LADD
THE DEEP SIX
also starring DIANNE FOSTER · WILLIAM BENDIX · KEENAN WYNN · JAMES WHITMORE · EFREM ZIMBALIST, JR.
COMING SOON
Joan Woodward "THREE FACES OF EVE"
"THE PRIDE AND THE PASSION"
"SILK STOCKINGS"
"THE TEN COMMANDMENTS"
"SAYONARA"
"DON'T GO NEAR THE WATER"
"RAINTREE COUNTY"
"BAMBI" — "CINDERELLA"

KEEGO THEATRE
SUNDAY MAT. 1:45
At Our Same Low Prices
WALT DISNEY'S MOST DRAMATIC MOTION PICTURE!
A deeply moving story of a truly remarkable family and a wonderful homely 'old yeller' dog!
WALT DISNEY presents DOROTHY McGUIRE · FESS PARKER co-starring in OLD YELLER Technicolor
LAST TIMES SATURDAY!
"LAFAYETTE ESCADRILLE" and "THE DEERSLAYER"

PONTIAC DRIVE-IN Theatre
FE 5-4500
DIXIE HIWAY (US-10) 1 BLK. NORTH of TELEGRAPH RD.
SHOWS NIGHTLY RAIN OR MOON
IT'S ALWAYS WARM, COMFY AND COZY WITH OUR In-Car Heaters
TONIGHT—3 BIG FEATURES!
THE ONLY MAN in HISTORY . . . too tough for the TEXAS RANGERS!
GUY MADISON
THE HARD MAN
TECHNICOLOR
A COLUMBIA PICTURE
MANHUNT OF THE CENTURY!
COLUMBIA PICTURES presents A WILLIAM GOETZ Production
THE BROTHERS RICO
starring RICHARD CONTE DIANNE FOSTER KATHRYN GRANT
OWL SHOW
REVOLT OF THE TEENAGERS!
RUNAWAY DAUGHTERS
starring Marla ENGLISH Anna STEN John LITEL Lance FULLER Adele JERGENS
SUNDAY—MONDAY—TUESDAY
WALT DISNEY'S MOST DRAMATIC MOTION PICTURE!
A DEEPLY MOVING STORY OF A TRULY REMARKABLE FAMILY AND A WONDERFUL HOMELY 'OLD YELLER' DOG!
...sure to become one of the most 'talked-about' pictures in years!
WALT DISNEY PRESENTS DOROTHY McGUIRE and FESS PARKER CO-STARRING IN OLD YELLER Technicolor
The Teamsters Battle Against Mob Control!
SILK, FLESH AND DYNAMITE!
VICTOR MATURE DIANA DORS
THE LONG HAUL
A MAXWELL SETTON PRODUCTION · A COLUMBIA PICTURE

Strand
TODAY LAST TIMES! LATE SHOW TONITE!
CinemaScope in Eastman COLOR
FRED MacMURRAY · JOAN WELDON · JOHN ERICSON
DAY OF THE BADMAN
DAMN CITIZEN
OPEN 12:45 STARTING SUNDAY! FIRST RUN!
"Smash" Double Feature Program!!
LANA TURNER
The sky's the limit for this wild and wonderful love affair in the world's most exciting places!
ACADEMY AWARD NOMINEE "Best Actress of the Year" "Peyton Place"
Jeff CHANDLER

"The LADY TAKES A FLYER"
CinemaScope in Eastman COLOR
PLUS: —CO— FEATURE
with RICHARD DENNING · ANDRA MARTIN · JERRY PARIS
So Young . . Yet So Afraid of Love!

What must she do to keep him?
Were these kisses and caresses enough?
A Universal-International Picture starring
Hedy LAMARR · Jane POWELL
Jan STERLING · George NADER
The Female Animal
with JERRY PARIS · JAMES GLEASON · GREGG PALMER
COMING SOON!!
"DRAG STRIP RIOT" and "COOL AND CRAZY"

Medical Researcher Reports:

Xray Causes Leukemia

NEW ORLEANS (AP) — Xrays administered by doctors to the pelvic area of pregnant women apparently are playing a part in the rise of leukemia among young children, a Tulane University medical researcher reports.

★ ★ ★

Twice as much leukemia, which is cancer of the blood-forming organs, was found in children of X-rayed mothers as in mothers who received no medical radiation to the lower abdomen.

★ ★ ★

About one in every five expectant mothers received radiation during late pregnancy as a matter of routine examination. More than 25 per cent of the leukemia uncovered during the survey was found in the children of these irradiated mothers.

Nearly a third of the other kinds of malignancy occurring among the surveyed children came from mothers who had been subjected to diagnostic radiation. This represented the findings in searching the records of 300 children of unradiated mothers against those of 80 leukemic children and 70 other young ones who had other kinds of malignancy.

★ ★ ★

The findings were presented to science writers on the American Cancer Society's tour of research centers. They were made and reported by Dorothy Ford, a senior medical student.

★ ★ ★

Commenting on the survey results Dr. Charles C. Sprague, assistant professor of medicine, said Xrays probably are being overused on pregnant mothers in this country generally.

★ ★ ★

Miss Ford's study followed one made by a British researcher, Alice Stewart of Oxford University, and the findings in the two surveys agreed. But Miss Ford found that in Louisiana at least, pregnant women are X-rayed 2½ times as often as in England. In Britain only one in every 14 mothers were subjected to diagnostic Xrays.

★ ★ ★

Asked why they used radiation to examine pregnant mothers, Louisiana doctors said it was a routine matter. Usually an expectant mother has a series of four or five films taken. This added up to a total of 12 to 20 roentgens, or about what the average person received by the time he is 40.

New building permits in Cuba recently have been at the highest levels for two years.

BOOTS AND HER BUDDIES — By Edgar Martin



ALLEY OOP — By T. V. Hamlin



BOARDING HOUSE



NANCY — By Ernie Bushmiller



CAPTAIN EASY — By Leslie Turner



OUT OUR WAY



THE JACKSON TWINS — By Dick Brooks



DIXIE DUGAN — By McEvoy and Strieber



MORTY MEEKLE — By Dick Cavalli



GRANDMA — By Charles Kuhn



THE GIRLS — by Franklin Folger



"I wonder how much she paid for those awful slip covers I admired so mmuch."

HALF ACRE CASTLE — John Morris



DONALD DUCK — By Walt Disney



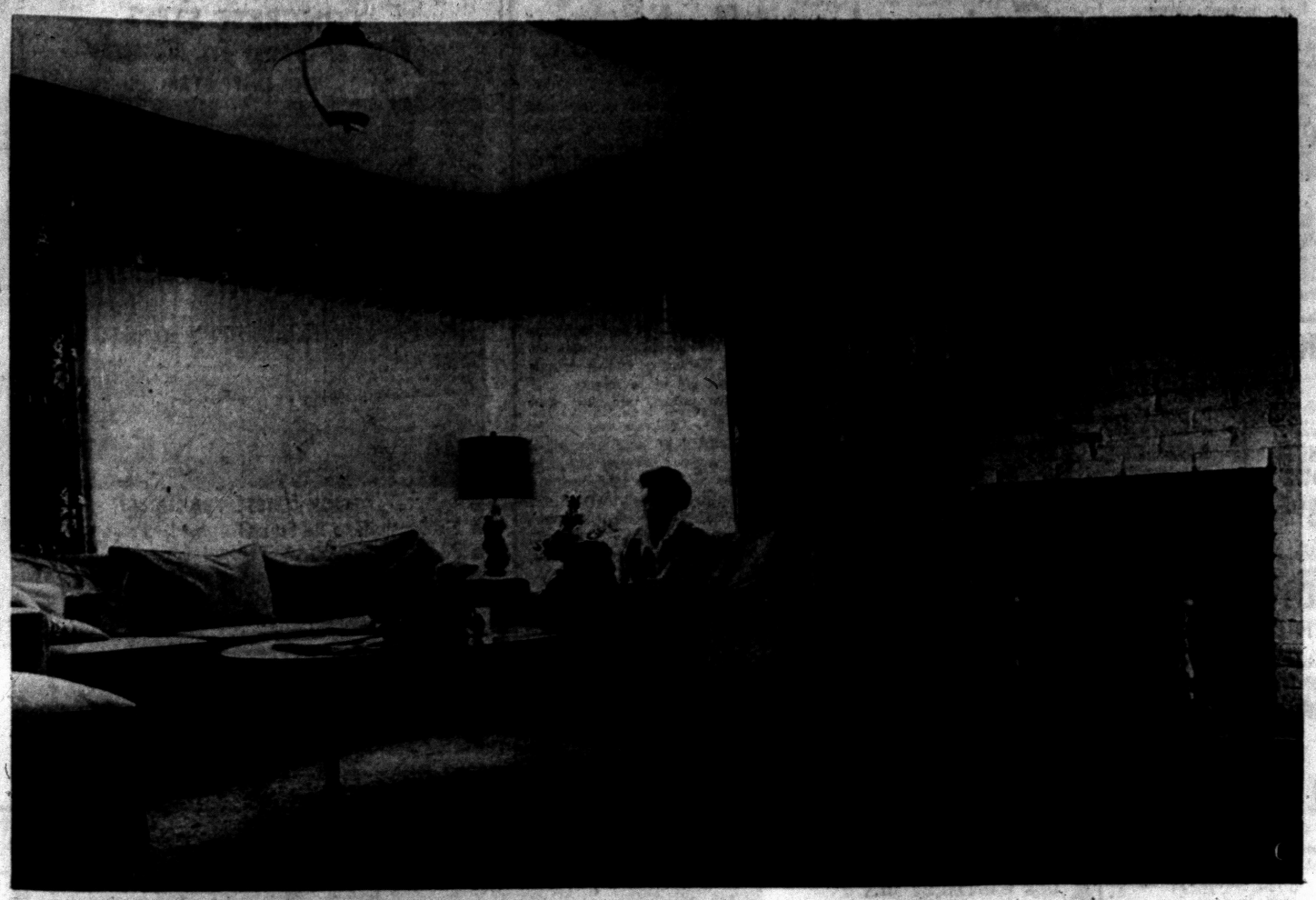

OLD BEAMS — Weathered beams from an old barn make a decorative note on the ceiling. Walls and fireplace are painted cream color. Hans, the dog, had special dispensation to come in the living room to pose for his picture. Sheer white fibreglas curtains cover the corner windows but do not hide the view. Over drapes have a gold background. The sofa is gold while the lounge chair is beige. The large ottoman at the right is rust.

Background for LIVING

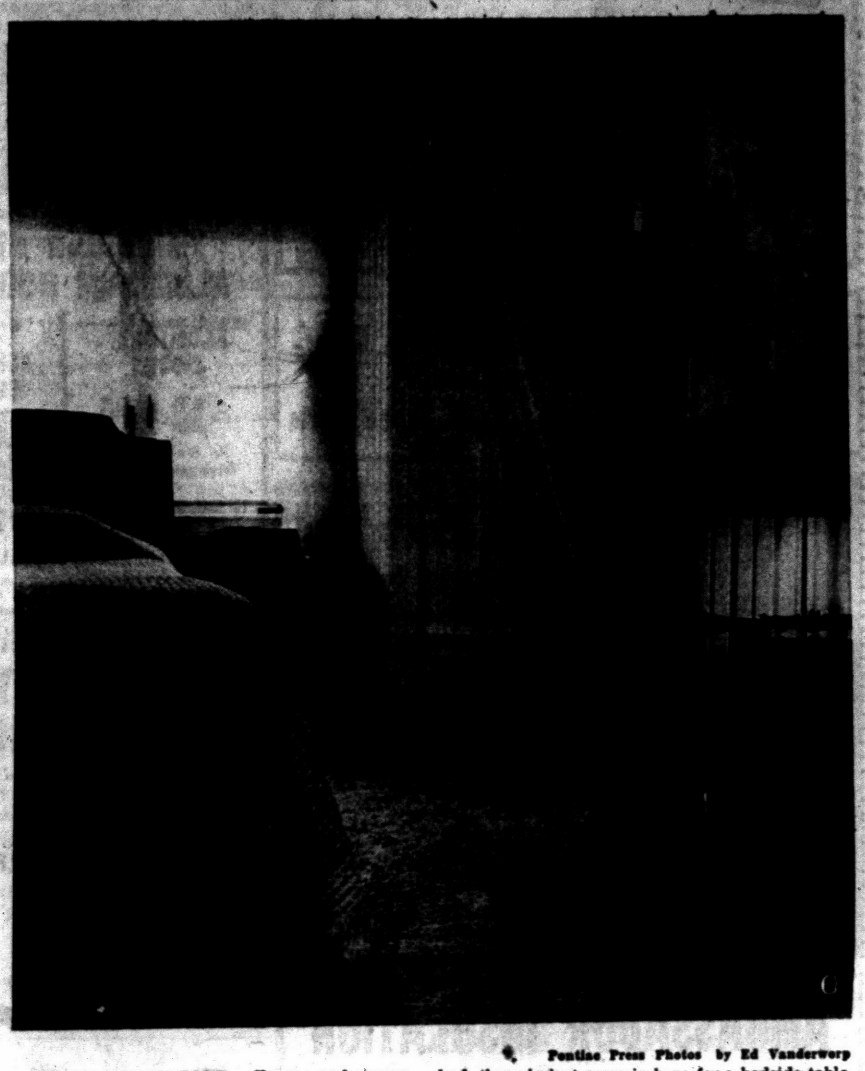

Pontiac Press Photos by Ed Vanderwerp

CHARM OF THE PAST — Tongue and groove lumber makes this tiny corner closet in Pat's room. Painted white, it matches the woodwork. Hardware is black wrought iron. Besides the bed, there is just room in here for a bedside table and Pat's music. On the wall is her collection of rocks. White ruffled curtains are in keeping with the rest of the decoration.

Your Neighbor's House

Country Living Delights Robert Kusse Family of Six

By JANET ODELL
Pontiac Press Home Editor

One pleasant Sunday afternoon the Robert Kusses went for a ride in the country. Northeast of Rochester they saw an old farmhouse; it was just the sort of house they had always wanted. If it were for sale, they decided right then and there to buy it.

That is the story of how the Kusses came to live on Washington road. (You pronounce that name Q-C, incidentally). The house they fell in love with at first sight had been the summer home of two school teachers. Then a couple bought it and did some remodeling. In July of 1956 the Kusses moved in and have been remodeling almost ever since. Except for refurnishing the family room, they are about done.

The Kusse family comprises four daughters: Karen, a poised brown-eyed junior high student is 13; next in line comes merry-looking Pat, aged 10; Jacqueline and Jennifer are twins, aged 8—an impish looking pair. Buff, the Siamese cat and Hans, the German shepherd, are also members of the family.

Like many country homes, the Kusse home has the main entrance through the kitchen. There are three other outside doors, one of which leads from the driveway into the family room. But it seems more normal to go in through the kitchen.

And what an interesting kitchen! The former residents would scarcely recognize it. Mrs. Kusse showed us pictures of the room before it was remodeled. It took five months to get it into its present shape, but she thinks it worth while.

The floor has spatter print linoleum, yellow with blue, coral and black dots. Walls are cream. The soffit is papered in a Pennsylvania Dutch design. Matching material borders the white organdie cafe curtains and makes the valances.

Under the windows there's a long counter with birch cupboards and drawers below. These were built with specific storage in mind. There is, for instance, one cupboard devoted to soft drinks; it is tall enough to take cartons and cases of bottles. Other cupboards have pull-out shelves on ball bearings.

Defining the work area is another Formica topped counter. All counters are aqua. This one contains the sink and extends around to make a passageway to the living room. Opposite the sink is the range with small work spaces on either side.

★ ★ ★

What was once a closed-in storage room is now the laundry room. Open shelves above paneled dividers mark it off from the kitchen proper. The kitchen decorating scheme is carried into this area.

Next to the door is the breakfast room with windows on the porch. One wall is bricked and has a pass-through to the family room. The other walls are paneled in pine. Both a corner cupboard and a corner desk are built in. There's a drop light over the plastic breakfast table.

From the corner windows in the living room there is a delightful view of trees and hills. Down in the ravine Stony Creek wends its way. Part of the Old Winkler Mill Pond is on the Kusse property; there are neigh-

(Continued on Page 17)



"WE'LL COME OUT" — Karen Kusse closes the door behind her as she follows her sisters out of the house. That's Jenny in the blue jeans and Jacquie in the checked dress. The middle sister is Pat. This part of the Kusse house is the rear, just outside the family room. At the left, part of the living room windows can be seen and above them the window in the twins' room. Gray clapboard with white trim is used on the exterior. This house, owned by Mr. and Mrs. Robert Kusse, is on Washington road, just out of Rochester.

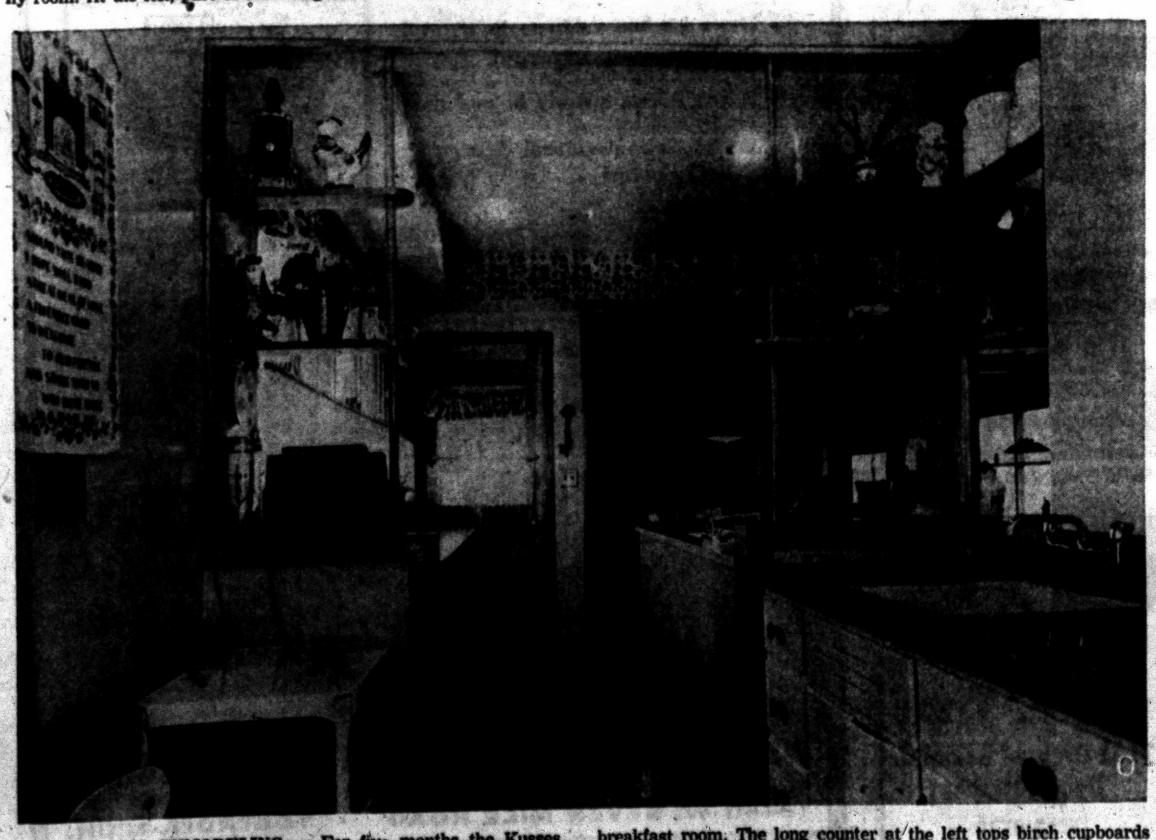

EXTENSIVE REMODELING — For five months the Kusses lived in a mess of paper, paint, plaster and carpenters' tools. But this convenient kitchen and laundry room was the result. This picture was taken from the laundry room, looking toward the breakfast room. The long counter at the left tops birch cupboards and drawers designed for special purposes. At the right is the sink and farther to the right (out of picture range) is the stove.



100% Satisfaction if It's Built by D&M

We are proud of our reputation for fine craftsmanship and highest quality materials. ALL JOBS ARE 100% GUARANTEED.

• KITCHENS • ATTICS • HEATING
• ROOFING • SIDING • GARAGES
• PLUMBING • ADD-A-ROOM

We feature kitchens by DEL-MAR. Custom styling at mass production economy.

We make our own blueprints and plans insuring a job exactly suiting YOUR specifications.

All jobs are under the personal supervision of Donald M. Smith-Builder.

FREE ESTIMATES — FHA TERMS
NO MONEY DOWN—TO 7 YRS. TO PAY

That ADDITION You've Always NEEDED!

GARAGES

All Sizes and Types. Custom and Standard. AT PRICES YOU CAN AFFORD.



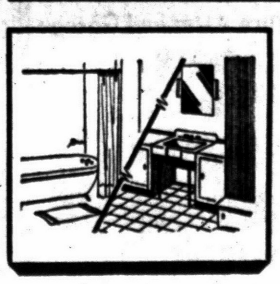

BATHROOM

What a difference a modern bathroom makes. See how it brings new beauty to your living. We will build to express your personal good taste.



Family Room

Add a room for use as a Den, Guest Bedroom or all purpose Family Room. Our well planned, well constructed additions will increase the beauty and value of your home.

PHONE FE 2-7004

D & M BUILDING SERVICE

2256 E. Walton Blvd. Corner Opdyke
Open Every Night 'til 9 P. M. Sunday 12 - 6
Evenings and Sundays OR 3-2276

If the entrance to your kitchen is from an unprotected porch or patio, protect the kitchen flooring with vinyl floor wax. This new self-polishing vinyl floor wax gives all floors a high gloss while it protects them from water, stains and scuffs.

READY MIX CONCRETE



Ready-Mixed Concrete is Quicker, Easier to Use

Cheaper also in that you order the exact amount you need. Call us today for estimate. No job too large or too small.

TRU-BILT BUILDING PRODUCTS CO.
1992 Pontiac Dr., FE 4-9531
Near Telegraph and Orchard Lake Roads

Complete REAL ESTATE Service

ROY ANNETT, Inc.
Realtors
28 E. Huron St. Ph. FE 8-0466

HEADQUARTERS FOR PATIO STONES

24x24 Inch	FIRST GRADE..	$1.50	SECONDS	97c
12x24 Inch	FIRST GRADE..	85c	SECONDS	60c
16x16 Inch	FIRST GRADE..	69c	SECONDS	49c
16x32 Inch	FIRST GRADE..	$1.65	SECONDS	97c

While They Last — Choice of Colors

Roger A. Authier Construction Co.
7200 Cooley Lake Road Store
10570 Highland Road (M-59)

AMBASSADOR INSULATION DOES MORE THAN JUST INSULATE

Some of our friends and customers think that we are trying to keep it a secret that we have a complete Home Modernization Department. In reality we are proud to say that we offer, at big savings, the following types of modernization work: Recreation Rooms, Additions, Garages, Room Remodeling, Awnings, and many other jobs.

FHA Terms—To 5 Years to Pay—Free Estimates

AMBASSADOR INSULATION
2110 Dixie Hwy. Corner Telegraph FE 5-8405

BUY NOW
BEFORE IT'S TOO LATE

Check These Facts

- $450 Dn. FHA Terms $14,350 Full Price
- $10 Less Per Month Than Any Other Comparable Home
- Lower Interest Rate
- Lots 80 Ft. Wide

Means More Room for Future Attached Garage

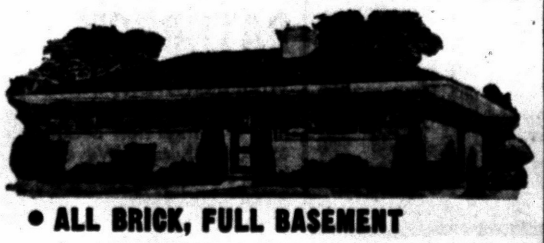

- ALL BRICK, FULL BASEMENT
- 3 BEDROOMS, 24' FAMILY KITCHEN

Immediate Occupancy!



Model Open 1 to 9 P. M. Daily & Sun.
ORlando 3-9378
STIEBER REALTY CO.
21999 Gratiot Ave.
PR 5-4900

Many Uses Forecast for New Heat Unit

A new kind of radiant heating unit with a score of possible uses from heating homes to drying clothes will soon be on the market, and may take over jobs from older devices. Essentially, the unit is a panel of porcelain enamel with an electric heating grid fused to the back of it. Heat passes through the panel and radiates from the porcelain surface.

★ ★ ★

As described in a recent issue of a science monthly, the panel can be made in virtually any shape or size, for almost any application where heat is require. Among its potential uses:

Room heater, warming a house faster, more evenly and possibly more cheaply than a conventional furnace;
Oven;
Water heater;
Clothes dryer, possibly costing as little as $25;
Cooking pot;
Heated bathtub.

Don't overlook the use of perforated hardboard as one wall of a workshop, since it makes an excellent place for hanging tools when used with special metal hooks.

"MICHIGAN HEADQUARTERS for ALUMINUM DOORS and WINDOWS"

Brand New—'58 Model ALUMINUM DOORS $24.95 All Standard Sizes Complete with Hdw.

EXCELUM Double-Hung, Self-Storing ALUMINUM WINDOWS $12.95 Any Size Prompt Delivery

NOBALCO ALUMINUM BASEMENT WINDOWS $3.95 Weather-Stripped 21⅛"x23⅛" Size

"World's Largest Peterson Window Dealers"

ALWINDO DIVISION
NORTHERN ALUMINUM COMPANY
1700 S. TELEGRAPH FE 8-0495
OPEN DAILY 9:00 TO 6:00 P. M.—OPEN SUNDAY AFTERNOONS

REAL BEAUTY . . . is inexpensive when you use NATURAL BUILDING STONE

- Tennessee Ledge Rock
- Brial Hill
- Colorado Pink Ledge
- French Lick Sandstone
- Tennessee Marble
- Blue and Buff Tayco
- Silverdale Florida Marble (Building Stone)

Rich Looking Lustrous
POLISHED MARBLE WINDOW SILLS
Beautiful Tennessee Marble

ESTIMATES GIVEN WITHOUT OBLIGATION
PONTIAC CUT STONE
M-59 (1 Mile West of Airport) Phone OR 3-1594

Anchor Fence



Protects Children, Pets and Property

Give your children a safe place to play—give yourself more time to call your own—install a genuine Anchor chain link Fence. Anchor chain link is "zinc-clad" *after* weaving for extra long life.

Call today for a FREE estimate

NOW AVAILABLE! Portable Dog Runs
Phone
FE 5-7471
Factory Installed
FIRST PAYMENT JULY

NO DOWN PAYMENT • 36 MONTHS TO PAY

NOW ONLY $400 DOWN
PUTS YOU INTO ONE of THESE BEAUTIFUL HOMES — 30 YEAR MORTGAGE

161 Now Occupied — ONLY 5 LEFT — Hurry!

Builder won't wait, wants them sold at once, therefore priced so low. New 3 bedroom brick ranch homes with sliding glass doors, storms and screens, over 1,000 square ft., built-in range and oven, formica counter tops, forced air heat, walk-in closets, paved streets, city water and sewer. NO SEPTIC TANKS. LIVE WHERE TAXES ARE PRACTICALLY NOTHING! LARGE 75-FOOT LOTS.

OPEN SUNDAY AND DAILY 1 TO 7 P. M.
Only 5 Minutes from Downtown Pontiac
379 FERNBARRY
Elizabeth Lake Road, 1 Mile West of Telegraph Road to Fernbarry Road, Right 4 Blocks

"GET RICH QUICK"
BENJ. RICH
12545 Linwood TU 3-4000

CLARKSTON GARDENS

TRADE IN YOUR PRESENT HOME
IMMEDIATE OCCUPANCY

CHOICE FEATURES: Gas Heat • 3 Bedrooms • 1½ Baths • Face Brick • Carport • Side Drive • Screens

MODELS OPEN: Daily 2 P. M. to 8 P. M. Saturday and Sunday 12 to 8 P. M.



The Coronado
$14,800 New F.H.A. Down Payment Less
WITHOUT BASEMENT

Telephone MAple 5-1201

Split Level Home Caters to All Ages

By JOHN O. B. WALLACE

This side to side split level residence, based on the results of three separate nationwide surveys, adds up to an American family's dream house.

Its design, size and room plan are a composite of the features most wanted by teenage boys and girls, and women and men.

(See Pictures on Page 16)

Designated X-1 in the House of the Week series, it was designed by famed architect Rudolph A. Matern, who says:

"Our goal was to design a house to meet all of these varied desires. We can say, therefore, that this home should satisfy the wants of every American."

The facts for X-1 were gathered in a national youth survey by Eugene Gilbert, in a poll of men conducted by a national magazine, and at the Women's Congress on Better Living conducted by the Federal Housing Administration.

The chief feature wanted by the teenage boys and girls was a room of their own. Their other basic requirements, in the order of their importance, were an adequate number of spacious rooms, good appearance and design, good locality, a recreation room, a spacious kitchen, adequate closets and good construction.

DEN WANTED BY MEN

The features most wanted by the men included a private master bath, work shop space and a den, or some other similar area, for the proper storage of papers.

The women wanted three bedrooms, a separate dining room, a mud and laundry room, a half bath in the mud room, a family room separated from the living area, no cross room traffic, separate eating space in the kitchen, a separate entrance for the family room from the outdoors, access to the family room without going through the living room and a conservative modern exterior with some brick veneer.

A separate dining room was not particularly important to the teenagers but the percentage was close so a dining room was included in X-1 and left open to the living room.

The work shop space, requested by the men, may be placed at the end of the recreation room or in the basement in X-1, and the den is a part of the master suite.

The women's requirements for bedrooms are more than met in X-1. There is a minimum of four — and a fifth should the study be dispensed with.

All other chief features of the three surveys, plus additional ones, are included in this plan which has nine main rooms: four bedrooms, a study or fifth bedroom, living room, dining room, kitchen and recreation - family room. There are two full baths and two half baths.

FIVE CURVED STEPS

The main entrance opens to the lower foyer from which the garage, recreation room or the upper foyer are directly accessible. The lower floor is tile on a concrete base. The recreation room has the same type of floor for easy cleaning from outdoor traffic, and sliding glass doors provide easy access to the porch.

The lower and upper foyers are only five curved steps apart, yet the separation gives privacy to the upper area. The ceiling is 1½ stories high and slants upward for a dramatic approach to the living quarters. The bedroom level has a balcony at the rear with access from the master suite.

One wall of the living room is finished in natural wood and has a raised, offset fireplace. A bow window facing the garden adds additional interest to the 20-foot-long living room.

The mud room is located at the side service porch. A combination, one-above-the-other washer and dryer are used in the mud room-laundry to save space. The mud room lavatory is handy to the kitchen.

A reverse curve stairway connects the lower foyer, upper foyer, living room and bedroom level. The master suite may be used in its entire 20-foot length or closed off by a folding wall into two areas, sleeping and study.

The closed-off area would be perfect for a nursery; it also could be used as a fifth bedroom or as a guest room. There also is a folding wall between the third and fourth bedrooms. A dressing room, bath and fireplace are other bedroom area features.

If you are interested in seeing a study plan of this house, send 35 cents in coin (no stamps accepted) to The Pontiac Press, Pontiac 12, Michigan and ask for House of the Week plan HW X-1.

The "Decorule," a slide-rule device that helps determine color combinations for walls, draperies, floor coverings and furniture prices is available from The Seng Company, 1450 N. Dayton Street, Chicago 22, Illinois at 25 cents postpaid.

WHEN YOU HEAT with Gas

you're really living! The best in modern fuels deserves the best in modern equipment. Play safe. Be sure.

ACCEPT NOTHING BUT Janitrol HEATING EQUIPMENT

THERE'S NOTHING FINER BUILT!



SEE IT AT
Otto A. Trzos
3101 Orchard Lake Rd.
Keego Harbor
FE 2-0278
Eves. and Sun.
Call MA 6-6247

Spring Fix-Up Time!
CONCRETE STEPS
For a Step in Beauty
THE UNIT STEP

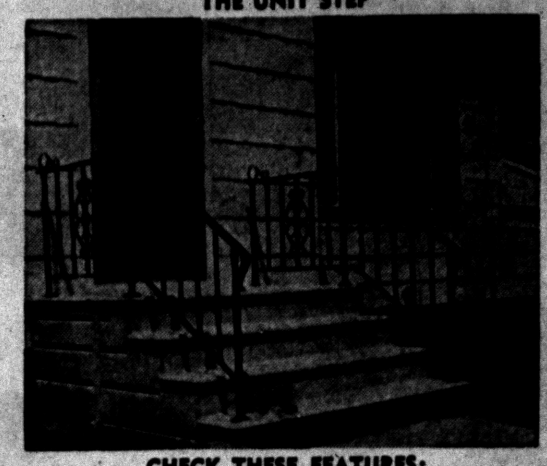

CHECK THESE FEATURES:
- No Sections to Be Forced Apart by Frost or Settling
- Permanent Beauty—Rugged Dependability
- FHA Specifications
- Strong Reinforced Casting
- Avoid Messy Installation

Safety Tread Reduces Slipping

UP TO 42 SQ. FT. OF PORCH SPACE
Free Estimates — We Deliver Anywhere!
CONCRETE STEP CO.
6497 Highland Rd. (M-59) OR 3-7715

NO MONEY DOWN TO VETERANS
ONLY MORTGAGE COSTS

the Hospitality House in
PONTIAC KNOLLS

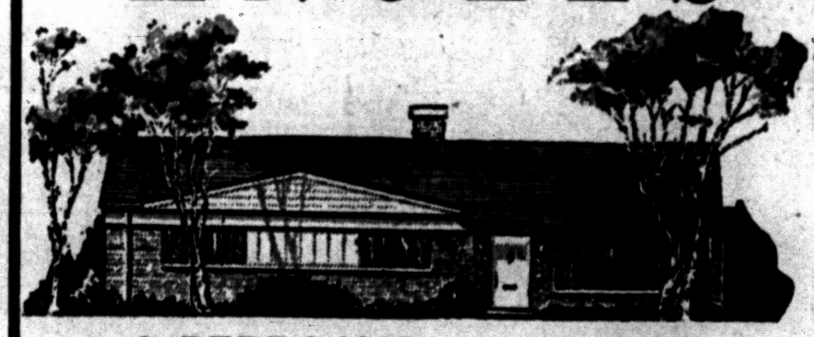

3 BEDROOMS • ALL BRICK
FULL PRICE $12,500 INCLUDING LARGE LOT

- Huge kitchen cabinets in natural finish
- Formica counter tops
- Paved streets already in and paid for by builder
- Studio or conventional ceilings
- Extra large lots

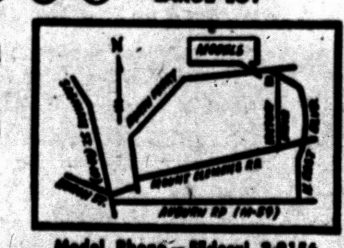

Model Phone—FEderal 3-9186
Open 12-9 Daily & Sunday

BILDOR

FHA
$400 DOWN
plus mortgage costs

PRACTICAL HOME BUILDERS, INC.
"PRACTICAL HOMES FOR PRACTICAL PEOPLE"
13440 W. SEVEN MILE ROAD • DETROIT, MICH.

All That's New in Building and Materials
4 DAYS
APRIL 24...25 26...27
5TH ANNUAL HOME IMPROVEMENT SHOW
MIRACLE MILE SHOPPING CENTER
Sponsored by Pontiac Chamber of Commerce

Apartment Builder Shows Confidence

Allan Stein, owner of Stein Building and Lumber Company, expressed his firm's confidence in the future when he announced the completion of 36 new apartments in Pontiac.

★ ★ ★

Located on Salmer street, just south of Orchard Lake avenue, the new units are companions to the Orchard Court apartment houses built last year by Stein.

Several new features have been included in the latest building. Louvered, slimfold closet doors make for more room in the bedrooms. All bathroom fixtures are colored. One and two bedroom units are available.

★ ★ ★

Each apartment has its own individual entrance. Second floor units have balconies outside. The building is face brick with wrought iron stair railings.

Unify Color Schemes

"One of the most common mistakes made by amateur interior decorators is the use of too many unrelated colors in various rooms. This can be avoided and a harmony achieved throughout the house by using a uniform floor covering for all rooms. Individuality in rooms is then attained by the use of harmonious color accents."

More Than Million Homes Needed Yearly

Number of households and occupied homes in the United States passed the 50 million mark late in 1957, according to the Housing and Home Finance Agency.

★ ★ ★

This is quadruple the number in 1890, and twice the figure in 1920.

However, warns the West Coast Lumbermen's Association, the nation must build 1.25 million homes a year for the next decade just to keep even with the burgeoning population, and at least 1.6 million for the decade starting with 1965.

New families are forming at a rate close to 900,000 a year, the lumbermen pointed out, but an expanding and changing economic pattern in our cities to make way for highways, parking lots and super markets is leveling tens of thousands of homes. In addition, thousands more homes are destroyed annually by fire, flood and storm, or become uninhabitable as they fall into slum category.

In contrast, our population is climbing at a phenomenal rate, the lumber experts point out, and our housing needs with it.

Use asbestos cement board when you want a wall material which is water resistant and fire-proof and thus ideal for laundry rooms, bathrooms and furnace enclosures.

Home ownership among farm families is the highest since the Bureau of Census started gathering figures in 1890, with 70 per cent of all farm families living in their own homes.

Get Set for SPRING
ORDER NOW FOR EARLY DELIVERY!
CASH AND CARRY
ALUMINUM JALOUSIE DOOR
$49.95 Standard Size
FOR PORCH ENCLOSURES
ALUMINUM JALOUSIES 37x63 $27.95
25 years of experience will assure you of quality workmanship. Guaranteed work.
ALUMINUM AWNING TYPE 37x63 $32.00
Aluminum Siding GLASS DOORS GLAZED 6/0 x 6/10 $94.50
WE DO REPAIR WORK ON ALL TYPES OF SASH
Aluminum and Fiberglas Awnings — Aluminum Siding — All Types of Aluminum Windows
FE 4-2597
CEE WEEDON HOME EQUIPMENT CO.
1661 S. TELEGRAPH RD. PONTIAC

Bryan French has
66 Models and SIZES of DOWAGIAC FURNACES
• Any Size • Any Shape • Any Fuel
There's a Dowagiac furnace that's just right for your home. Models for basement, attic, utility room, crawl space or closet. All are guaranteed for ten years! Call us for plans, estimates, or service.
BRYAN FRENCH
351 N. Paddock FE 5-6973
Dowagiac Steel Furnaces Water Heaters • Air Conditioners

BRUNER Fully Automatic WATER SOFTENER
Automatically
• SOFTENS
• REGENERATES ITSELF
• RETURNS TO SERVICE
See This Amazing Softener Today at
H. H. STANTON
Heating & Plumbing Contractor
103 State FE 5-1683

GAS and OIL
Excel Mueller
MOERY'S OIL BURNER SALES — SERVICE
FHA Licensed
3216 Rycroft St. FE 2-4070

FRED W. MOOTE INC.
Electrical CONTRACTOR
State & City Licensed
• Commercial
• Industrial
• Commercial Maintenance
• Residential Wiring Installations
Over 25 Years in Pontiac
845 West Huron St.
FE 2-3924 & FE 2-4008

BATEMAN-KAMPSEN REALTY CO.
TO BUY OR SELL
LAND CONTRACTS
Ask for TOM BATEMAN
FE 4-0528
IT PLEASES US TO PLEASE YOU



CHEER UP, DAD!
A new garage will protect your car and save depreciation. Winter prices are still in effect.
We Specialize in . . .
ASPHALT PAVING
BREEZEWAYS
ADDITIONS
ATTIC REMODELING
RECREATION ROOMS
KITCHEN REMODELING
KITCHEN REMODELING
GARAGES
COMMERCIAL BUILDINGS
CONCRETE WORK
PORCH ENCLOSURES
ROOFING
SIDING
BATHROOMS
FINANCING UP TO 7 YEARS
"There Is No Substitute for Experience"
Open Daily 9:00 - 5:30
BOB'S BUILDING SERVICE
INCORPORATED
207 W. MONTCALM
At the flashing white light just east of Oakland
A. Murray White FE 4-9544

For Your Convenience We List Our Approved FHA Dealers in This Area:

A-1 TILE COMPANY
5192 Cooley Lake Rd.
Pontiac, Mich.

ABC HEATING
1091 LaDue
Pontiac, Mich.

ABLE HEATING
2009 Briggs
Pontiac, Mich.

ADAMS HOME BUILDERS
382 Auburn Avenue
Pontiac, Mich.

ALL AWNING & STORM WINDOW SALES
233 So. Telegraph Rd.
Pontiac, Mich.

THE ALL WEATHER WINDOW CO.
7070 Austere
Clarkston, Mich.

ALUMA-VUE COMPANY
10067 Highland Rd.
Milford, Mich.

ALWINDO COMPANY
1702 S. Telegraph Rd.
Pontiac, Mich.

AMBASSADOR INSULATION CO.
2110 Dixie Highway
Pontiac, Mich.

ANCHOR POST PRODUCTS
3704 Oakshire
Pontiac, Mich.

ARTISTIC VENETIAN BLIND
119 Prospect
Pontiac, Mich.

AUBURN HEIGHTS LMBR. CO.
70 So. Squirrel Rd.
Drayton Plains, Mich.

ROGER A. AUTHIER CONST. CO.
10570 Highland Rd. (M-59)
Pontiac, Mich.

AUTOMATIC HEATING CO.
17 Orchard Lake Ave.
Pontiac, Mich.

AUTOMATIC STOKER SERVICE
195 W. Montcalm
Pontiac, Mich.

B & G TILE OUTLET
1055 W. Huron St.
Pontiac, Mich.

A. A. BAHLKE CONST. CO.
1132 Meadowlawn
Pontiac, Mich.

M. A. BENSON LUMBER CO.
249 N. Saginaw St.
Pontiac, Mich.

BOB'S BUILDING SERVICE
207 West Montcalm
Pontiac, Mich.

BONDED INSULATION CO.
1128 So. Main
Royal Oak, Mich.

CENTRAL HEAT. & AIR COND.
124 Franklin Blvd.
Pontiac, Mich.

CHIPPEWA FENCE CO.
4730 Oakgrove
Pontiac, Mich

W. E. CHITTICK WATER COND.
2715 Shimmons Rd.
Pontiac, Mich.

CHURCH'S, INC.
107 So. Squarrel Rd.
Auburn Heights, Mich.

ARTHUR COMPTON & SONS
4900 Highland Road
Pontiac, Mich.

CORWIN LUMBER CO.
117 S. Cass Ave.
Pontiac, Mich.

CRUMP ELECTRIC
3465 Auburn Road
Auburn Heights, Mich.

CULLIGAN SOFT WATER SERVICE
827 No. Main St.
Rochester, Mich.

D & G HEATING
2898 Otsego
Pontiac, Mich.

D & M BUILDERS
9 So. Jessie
Pontiac, Mich.

HARRY DEAN COMPANY
2905 Duck Lake Rd.
Milford, Mich.

DeGARMO LUMBER CO.
201 No. Main St.
Milford, Mich.

DETROIT HOME SERVICE
2100 Dixie Highway
Pontiac, Mich.

DOMESTIC HEATING CO.
671 Orchard Lake Ave.
Pontiac, Mich.

DONALDSON LUMBER CO.
27 Orchard Lake Ave.
Pontiac, Mich.

DON'S SANITARY SERVICE
55 So. Emerson
Pontiac, Mich.

DON A. DUBREVILLE
9446 Mandan
Milford, Mich.

A. ELBLING & SON
72 So. Parke St.
Pontiac, Mich.

ELLIS BUILDERS & SUPPLY CO.
2090 S. Woodward Ave.
Pontiac, Mich.

ERICKSON ENTERPRISES
2010 Dixie Highway
Pontiac, Mich.

GORDON FLATTLEY
3075 Bywater
Walled Lake, Mich.

FRANK'S PLUMBING
Ortonville, Mich.

BYRAN F. FRENCH
351 No. Paddock
Pontiac, Mich.

G & M CONSTRUCTION CO.
2260 Dixie Highway
Pontiac, Mich.

GARWOOD HEATING
3905 Green Lake Rd.
Pontiac, Mich.

GAS & OIL BURNER SERVICE CO.
90 No. Josephine
Pontiac, Mich.

GENE'S HEATING
3310 Crooks Rd.
Rochester, Mich.

GOOD HEATING
418 Oakland Ave.
Pontiac, Mich.

GOODWILL AUTO. HEAT. CO.
3515 W. Huron St.
Pontiac, Mich.

GARNER GROGAN
547 W. Huron St.
Pontiac, Mich.

H & W PLUMBING
4401 Highland Rd.
Pontiac, Mich.

HARNECK HEATING
2615 Orchard Lake Rd.
Pontiac, Mich.

HEIGHTS SUPPLY
2685 Perry St.
Pontiac, Mich.

HOLLY SALES
840 Maple
Holly, Mich.

HOME FURNACE CO.
2487 Airport Rd.
Pontiac, Mich.

HUGUS-MARSH ROOFING
358 No. Cass Ave.
Pontiac, Mich.

JANKA HEAT. & AIR COND.
177 Edison St.
Pontiac, Mich.

KAST HEATING & COOLING CO.
463 So. Saginaw St.
Pontiac, Mich.

KELLY'S HARDWARE
3494 Auburn Rd.
Auburn Heights, Mich.

KEMP CONSTRUCTION
9202 Kettering
Milford, Mich.

JOHN E. KENT HEATING
5155 Latimer
Pontiac, Mich.

WARD KENYON HEAT. SERVICE
2900 Rowan
Pontiac, Mich.

KLINE'S REMODELING
5005 Williams Lake Rd.
Drayton Plains, Mich.

L & M SHEET METAL
124 Franklin Blvd.
Pontiac, Mich.

L & V AWNING & WINDOW CO.
163 West Montcalm
Pontiac, Mich.

WILLIAM A. LECHNER
27 No. Cass Ave.
Pontiac, Mich.

LOWRIE-HICKS LUMBER CO.
1 West Walton Blvd.
Pontiac, Mich.

MARS HEATING SUPPLY CO.
82 No. Cass Ave.
Pontiac, Mich.

MERCER HEAT. & SHEET METAL
825 N. Pontiac Trail
Walled Lake, Mich.

MICHIGAN FLUORESCENT LT. CO.
393 Orchard Lake Ave.
Pontiac, Mich.

MICHIGAN HEATING
88 Newberry
Pontiac, Mich.

MICHIGAN HOME REMODELERS
3377 West Huron St.
Pontiac, Mich.

MICH. MASTER MODERNIZERS
1146 W. Huron St.
Pontiac, Mich.

MICH. SOFT WATER SERVICE
2619 Dixie Highway
Pontiac, Mich.

MIDWEST SUPPLY
9 No. Telegraph Rd.
Pontiac, Mich.

MITCHELL DISTRIBUTORS
3128 Dixie Highway
Pontiac, Mich.

MOREY'S OIL BURNER S & S
3216 Rycroft
Pontiac, Mich.

MONTCALM BUILDERS SUPPLY
156 W. Montcalm
Pontiac, Mich.

MULTI-LAKES SEPTIC TANK S.
2275 Keith Rd.
Pontiac, Mich.

MURPHY HEATING
88 Newberry
Pontiac, Mich.

McKIBBEN & CHILDS
1576 Union Lake Rd.
Pontiac, Mich.

DON S. McNAB
4495 Linwood Drive
Pontiac, Mich.

GEORGE NEIDRICK BUILDING
65 Court Drive
Pontiac, Mich.

NELSON BUILDING CO.
231 Hershey
Pontiac, Mich.

NOWELS LUMBER CO.
412 Water St.
Pontiac, Mich.

OAKLAND HEATING CO.
4777 Dixie Highway
Drayton Plains, Mich.

OAKLAND SOFT WATER S. CO.
917 Orchard Lake Ave.
Pontiac, Mich.

O'BRIEN HEATING & SUPPLY
371 Voorheis Rd.
Pontiac, Mich.

ORTONVILLE LUMBER CO.
Ortonville, Mich.

OXFORD LUMBER CO.
54 Mill St.
Oxford, Mich.

OXBOW WINDOW CO.
10265 Highland Rd.
Milford, Mich.

PAYNE DISTRIBUTORS
7684 Phelen
Clarkston, Mich.

PEDY BILT GARAGES
7723 Austere
Clarkston, Mich.

PONTIAC ASPHALT PAVING
5076 Pheasant Rd.
Pontiac, Mich.

PONTIAC PLUMBING & HEATING
492 So. Saginaw St.
Pontiac, Mich.

PONTIAC SOFT WATER SERVICE
88 Fairgrove
Pontiac, Mich.

F. J. POOLE LMBR. & BLDG. SUP.
151 Oakland Ave.
Pontiac, Mich.

RELIABLE WINDOW & S'DNG. CO.
250 So. Telegraph Rd.
Pontiac, Mich.

RIHARB HOME IMPROVEMENT
3773 Aquarina
Drayton Plains, Mich.

ROGERS HARDWARE
13478 Dixie Highway
Holly, Mich.

CLIFFORD SAFF
445 E. Walton Blvd.
Pontiac, Mich.

SEARS, ROEBUCK & CO.
154 No. Saginaw St.
Pontiac, Mich.

R. G. SHAW
4131 Green Lake Rd.
Pontiac, Mich.

SHERRIFF-GOSLIN CO.
982 Riker Bldg.
Pontiac, Mich.

F. F. SMITH SALES & SERVICE
541 N. Perry St.
Pontiac, Mich.

SOLBERG ELECTRIC
4060 Mather
Pontiac, Mich.

SUPERIOR S'DNG. & ROOF. SUP.
830 Woodward Ave.
Pontiac, Mich.

G. A. THOMPSON & SONS
80 So. Perry St.
Pontiac, Mich.

OTTO A. TRZOS CO.
3101 Orchard Lake Rd.
Keego Harbor, Mich.

UNION LAKE CONSTRUCTION
1980 Union Lake Rd.
Pontiac, Mich.

UNION LAKE LUMBER CO.
7234 Cooley Lake Rd.
Pontiac, Mich.

J. L. VALLELY CO.
94 W. Auburn Rd.
Pontiac, Mich.

WATSON BUILDERS
1100 E. Commerce Rd.
Milford, Mich.

WAYNE HEAT. & AIR COND.
523 No. Main St.
Rochester, Mich.

C. WEEDON HOME EQUIP. CO.
1661 So. Telegraph Rd.
Pontiac, Mich.

WESSINGER LMBR. & SUP. CO.
1163 W. Maple Rd.
Walled Lake, Mich.

WEST SIDE PLMB. & SALES S.
930 LaSalle
Pontiac, Mich.

WHITE LAKE LUMBER CO.
1401 Ormond Rd.
Milford, Mich.

W. A. WINKELMAN
4996 Sherbourne
Pontiac, Mich.

WITSOE WINDOW SALES
258 Oneida Rd.
Pontiac, Mich.

WOLVERINE HEATING CO.
1234 Baldwin Ave.
Pontiac, Mich.

WOLVERINE LUMBER CO.
320 So. Paddock
Pontiac, Mich.

WRIGHT PLUMBING
429 Orchard Lake Ave.
Pontiac, Mich.

ZWAYER FENCE COMPANY
4430 Lapeer Rd.
Pontiac, Mich.

Need a New Roof?

Here's All You Have to Do . . .
Give any one of the reliable dealers listed at the left a call . . . they'll be glad to give you an estimate on the cost of completing your modernizing program if it's a new roof, garage, an addition, etc. . . . Once you have the cost determined, see us for a low cost modernization loan. It can be repaid like rent.
Community National Bank OF PONTIAC
F.D.I.C. Member
Branches at N. Perry at Glenwood . . . W. Huron at Tilden . . . Keego Harbor . . . Walled Lake . . . Union Lake . . . Milford . . . Bloomfield Hills and Lake Orion

Wood, Not Steel, Stronger in Fire

Are wood timbers safer than steel in cases of fire? The answer from the West Coast Lumbermen's Association is a strong yes.

The fact that wood is combustible, the lumbermen say, while steel is non-combustible, has led to the popular misconception that steel is safer.

Actually, say these lumber experts, a fire can cause steel framing to expand, distort and fail. Wood in timbers and heavy sections, when exposed to fire, retains its load-carrying capacity long after unprotected steel members have collapsed.

The reason? Wood, with its relatively low ratio of conductivity, resists heat penetration and heavy timbers char slowly. Records of great fires where wood and steel have been combined in building, such as a California race track fire, shows charred but solid wood beams actually supporting steel girders which became so warped by fire that they collapsed.

Use Correct Flooring

Asphalt and vinyl asbestos are the only types of resilient tile for use on concrete basement floors below grade say flooring engineers. They effectively seal moisture that may be attracted through concrete by capillary action.

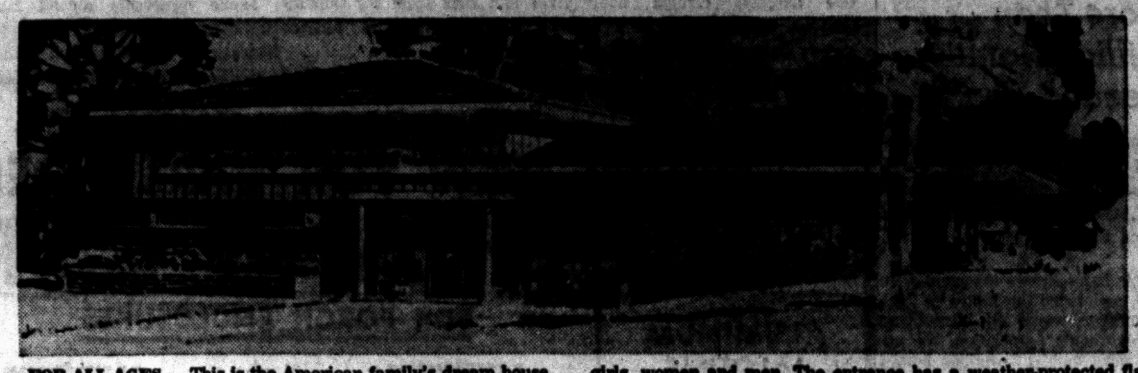

FOR ALL AGES — This is the American family's dream house, based on three separate national surveys of teen-age boys and girls, women and men. The entrance has a weather-protected flat deck over it, supported by two large columns.

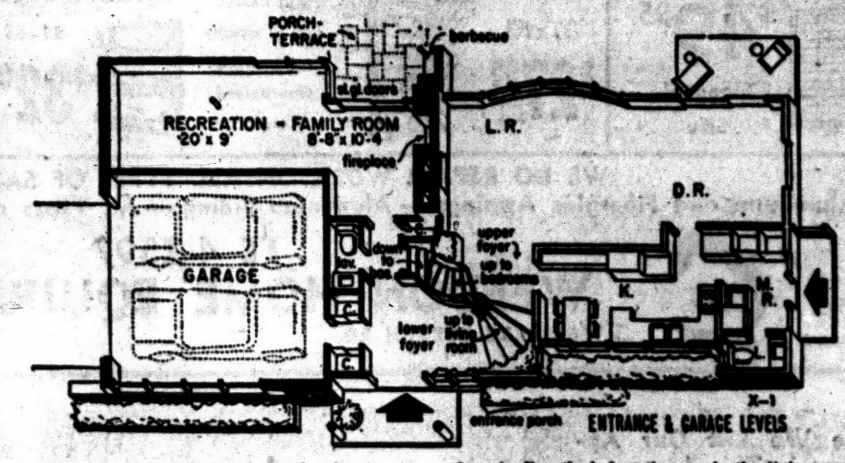

LOWER LEVEL—In this lower level entrance and garage are shown. Behind the garage is the family room complete with fireplace. The fireplace is directly below the one in the living room which saves on costs.

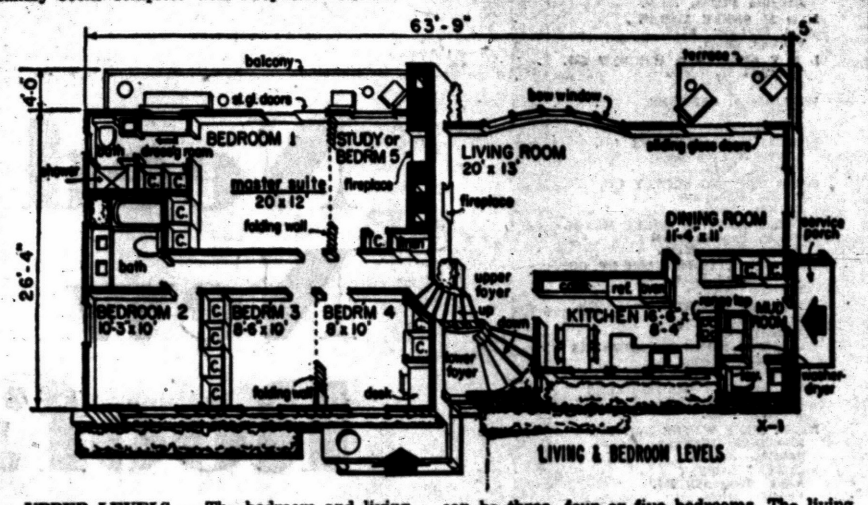

UPPER LEVELS — The bedroom and living areas of the house are shown in the floor plan above. Depending on the size of the family, there can be three, four or five bedrooms. The living room and dining room are across the back of the house with a terrace outside.

That's a Lot of Workers

Census Bureau estimates say that 1,780,000 people work in forest products industries making lumber, pulp and paper, plywood, shingles and hundreds of other items. More than one third of the nation's lumber and all Douglas fir plywood comes from western Oregon and Washington.

CABINETS
All Kinds
Custom Built
Attics - Basements Finished
DeWitt Cabinet Shop
FE 5-5814 CASH OR TERMS

TO BUY OR SELL REAL ESTATE
See
JOHN KINZLER
REALTOR and BUILDER
670 W. Huron FE 4-3525

50th ANNIVERSARY YEAR
SERVING MICHIGAN WITH DEPENDABILITY AND QUALITY PRODUCTS SINCE 1908
Call Us for All Your
CONCRETE NEEDS
CURBS—DRIVEWAYS—WALKS—WALLS
Concrete Pipe—Sand—Gravel—Mortar—Brick
Building and Mason Supplies
CATSMAN COMPANY
339 S. Paddock St. FE 2-0283

• EVERSOFT
• ELECTRIC
• AUTOMATIC
• WATER
• SOFTENER
• NO BUTTONS TO PUSH
• NO LEVERS TO PULL
• NO VALVES TO TURN
• REGENERATES WHILE YOU SLEEP
• WE SERVICE-WHAT WE SELL
$259 No Money Down 36 Months to Pay
EVERSOFT
Call EM 3-0407
DISTRIBUTING CORP.

PERMA-STONE
SPECIAL SPRING PRICES
Perma-Stone front and 3 walls of insulated Perma-lum aluminum siding. Low as $660
Four walls of insulated Perma-lum aluminum siding. Low as $480
EXCLUSIVE PERMA-STONE DEALER
Insulated Perma-Lum Aluminum Siding Nationally Advertised & Accepted 30 Years!
NO DOWN PAYMENT
F.H.A. FINANCING
TERMS TO SUIT YOUR BUDGET
5 YEARS TO PAY
FREE ESTIMATE
NO OBLIGATION
CALL TODAY
FE 8-1045
PONTIAC, MICHIGAN
SEND COUPON FOR FREE BOOKLET
"MODERNIZATION MAGIC"
To: Perma-Stone, 3541 E. 7 Mile, Detroit 34, Michigan
City ..... Phone .....
Name .....
Address .....
COMPLETE MODERNIZATION SERVICE
ATTICS—REC. ROOMS—PORCHES—ADDITIONS
When Phoning - Reverse Charges TW 1-7300 3541 East Seven Mile Detroit (34) Sunday - Daily 9 to 6

GARAGES ANY SIZE ANY KIND
REMODELING—ADDITIONS
Attics, Porches, Kitchens, Breezeways, Picture Windows, Aluminum Siding, Roofing, Basements, Foundations, Cement Walks, Driveways
NO MONEY DOWN • 1 to 5 YEARS TO PAY
BARGAINS! WHY?
Our Ads Are Small—Our Overhead Is Small
RESULT
Just Call Us and Compare Our Prices
MICHIGAN HOME REMODELERS
FE 4-5063 FE 4-6101
3377 W. HURON ST. — PONTIAC

TORIDHEET
WALL-FLAME OIL HEAT
for the Tops in Comfort, Convenience and Economy!
For Free Heating Survey and Estimate, Call
AUTOMATIC HEATING CO.
5,000 Successful Installations in Pontiac Area
17 Orchard Lake Ave. FE 2-9124

E-Z Bilt Homes
No matter who you are or what you do SMITH-CRAWFORD'S new colonial design, The Bennington (Engineered by Place) will appeal to your good taste, your pride of ownership, your appreciation of warm, friendly surroundings. Drive out to RED BARN VILLAGE SUBDIVISION between Lake Orion and Oxford (M-24) and see this revolutionary home—sold with NO MONEY DOWN on your lot and foundation.
OPEN SAT. and SUN. 1 to 8 P. M.
SMITH-CRAWFORD, Inc.
Realtors Builders Insurance
1598 E. Auburn Road OL 6-1226
3390 S. Rochester Road OL 1-0002

ARMSTRONG
STEEL, OIL-FIRED HI-BOY
Gives ALL the advantages of AUTOMATIC oil-fired heating, PLUS . . .
SPACE SAVING DESIGN
Goodwill Automatic Heating
"Your Heating Supermarket"
3401 W. Huron FE 2-7849

Home Building Rise Expected

FHA Official Believes Expansion to Continue Through Most of Year

WASHINGTON (INS) — FHA commissioner Norman P. Mason predicted today that private home construction will pick up sharply in the next two months and expand throughout most of this year.

Mason said a higher level of residential building is needed and could be carried over into next year if money to finance the mortgages is available to home buyers at "reasonable rates."

★ ★ ★

The FHA chief said in an interview that May and June will be "big" home building months with a "valley" in August and a new expansion in construction volume toward the end of the year.

Asked if the industry was in for another "boom and bust" period, Mason said chances are "excellent" for steady growth in the future.

He explained that it would depend on the availability of mortgage money at "reasonable rates" and good employment. He said "no major lack of jobs" is anticipated this year.

★ ★ ★

Mason pointed out that in Detroit, with its concentration of jobless automobile workers, FHA-insured work is double the level a year ago when financing arrangements were hard to obtain.

Although FHA mortgages are selling at face value in parts of New England, he said FHA's 5¼ per cent rate is less competitive in proportion to the distance from the traditional money markets.

SAVE
SEE US FIRST For Best Price and Quick Service
Land Contracts — Real Estate Insurance — Investments Trust Service
DAWSON & WATSON
R. J. Dawson, Reg'd A. Watson
1144 N. Saginaw St. Pontiac
Phone FE 8-5400

Refrigerator Quit?
We'll Fix It With
25% OFF on Parts
FE 5-3759
PETE'S REFRIGERATION
1764 Cass Lake Road

We Specialize in
COMMERCIAL BUILTUP ROOFING
Phone FE 8-3021 Established 1918 2262 N. Cass
Get An Estimate Without Obligation
HUGUS-MARSH
ROOFING & INSULATION CO.

AS LITTLE AS $950
MOVES YOU INTO HIGHLAND ESTATES
3 Bedroom, Brick, Basement, In Waterford
CORDON-WILLIAMSON CO.
Model Phone OR 3-9008

Complete Basement Waterproofing
All Work Guaranteed — Free Estimates!
Reliable Waterproofing
24 Whitfield Phone FE 4-0777

Only O'Brien Heating
IN PONTIAC
Offers 25% Off
To General Motors Employees
GM DELCO HEATING EQUIPMENT
Don't Forget—the Only Heating Dealer That Gives HOLDEN RED STAMPS
O'BRIEN HEATING & SUPPLY
Authorized Oakland County Distributor
371 Voorheis Rd. FE 2-2919

3 DAY Introductory SALE

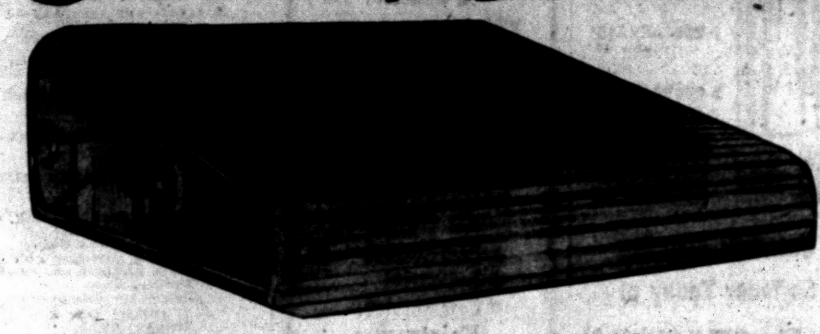

$9.99 ALUMINUM DOOR HOOD or STORM WINDOW 24"x24"
Visit Our Showroom or Call for Free Estimate
FEderal 8-8061
2010 DIXIE
MON., TUES., WED.
• CUSTOM AWNINGS
• STORM WINDOW
• ALUMINUM SIDING
• STONE SIDING
Open Sunday 10 A. M. to 2 P. M.
ERICKSON ENTERPRISES, INC.

GARAGES



All Sizes! All Types! Frame—Block—Brick
Free Estimate
NO DOWN PAYMENT
TERMS—Up to 5 Years to Pay!
FEderal 2-1211
Our Representative Will Call at Your Convenience. No Obligation.

Something New!
Taylor Made
SECTIONAL GARAGE DOOR

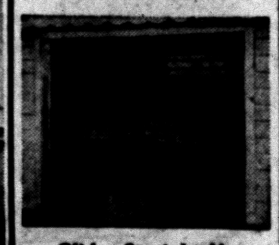

Glides Straight Up
Features:
1. Only 4½" headroom required on all sectional doors.
2. Top quality zinc-coated sheets manufactured specifically for outdoor use.
3. A combination of Nylon and Rubber rollers for quiet operation.
Also Track Type Steel and Wood Doors Available in All Sizes
See Our Display Model

Complete Building Service
• ATTICS • FOUNDATIONS • SIDING
• ADDITIONS • HOUSE RAISING • ENCLOSED PORCHES
• REC. ROOMS • CEMENT WORK • EAVESTROUGHS
• BASEMENTS • ROOFING • AWNINGS
Our Many Satisfied Customers Are Our Best Recommendation

FREE GARAGE
We Are GIVING AWAY FREE a 1½-CAR GARAGE at the PONTIAC BUILDERS SHOW at MIRACLE MILE
Come In and Register During April 24-27th — Nothing to Buy
G & M CONSTRUCTION CO.
2260 DIXIE HWY., NORTH of TELEGRAPH, PONTIAC

Remodeling Pays Kusses' Dividends

(Continued from Page 13)

borhood plans to dig this out for everyone's use.

WEATHERED BEAMS

The owners before the Kusses put in the weathered ceiling beams. Mrs. Kusse's job was to scrub them all and put a special finishing coat on them. They are purely decorative, not weight bearing. The walls have been painted a cream color, a shade that does interesting things for the fireplace brick. Carpeting is beige tweed.

All the windows around one corner of the room were replaced by the Kusses. Where once there were small panes of glass there is now a big expanse of it. This is curtained in sheer white fibreglas with gold overdrapes.

The large sofa is gold; one lounge chair and matching ottoman is beige; a pair of lounge chairs is rust. Between the latter is a round coffee table. Against the north wall is a maple tilt-back table.

The wall opposite the fireplace is unusual. It is paneled in pine that has been sandblasted to remove the soft parts. This same paneling makes bookcases and cupboards.

When a plasterer was called in to repair areas around the new windows, Mrs. Kusse asked him to match the original plaster as closely as possible. He said, "You mean, you want me to go out and catch a deer to use some of the hair?"

When she expressed amazement, the plasterer went on to tell her that this was an old method of preparing plaster. Hair from deer was actually used. And Mrs. Kusse had been carefully pulling it out every place she found it, thinking the last painter had had a poor brush!

But the room is done now and is a charming, informal comfortable place. It represents many hours of work on the part of Mrs. Kusse.

A louvered door separates the living room and family room. Two brick steps down make one think this room was added on some time after the house was built; it was.

One wall and the studio type ceiling are paneled in pine. One wall is brick; the other two are pale green. The floor has squares of green, beige and black tile. Matchstick bamboo, floor length draperies cover the large window area.

This is dining room, game room, television room, rumpus room. It is still to be furnished in a way that will allow all of these activities to be carried on.

Hidden behind the kitchen is the steep stairway to the second floor. These stairs and the slanting bedroom ceilings presented a problem to the carpenters. The Kusses needed a wardrobe in their bedroom. The only way the framework could be gotten in was up a ladder and through the window — all of this on a bitter cold day with the wind whistling around the house.

The Kusses' room is blue and white with blue walls and a white ceiling. Furniture is mahogany. Curtains are sheer ruffled ones throughout the upstairs.

There are two minute lavatories, back to back, between this bedroom and Karen's room. At the other end of the hall is a larger bathroom for all the girls.

Karen has pine paneled walls and built-in bookcases in the wall under the slanting ceiling. She has a studio couch in her room which provides for overnight guests. Her bedspread is pale pink hobnail. She has a small pine dressing table.

Pat has a leather headboard for her bed just like Karen's; her spread is also hobnail. Instead of paneling, her walls have rosy beige paper with tiny white flowers and a gold spider web design. Woodwork is painted white. Both girls have corner closets with old fashioned hardware on the doors.

The twins share a larger room. Here the pale blue wallpaper has pink and yellow flowers on it. Twin chests are painted pink. The bed frames are black.

Frank Rewold and Son of Rochester did all the carpenter work in the Kusse house. The exterior is gray clapboard with white shutters and fieldstone trim. There's a circular drive in front of the house.

Oak Distinctions Explained in Book

Among the choices available in beautifully grained oak flooring nowadays is that of quarter-sawed or plain-sawed stock. There is considerable difference in appearance.

The distinctions are explained and illustrated in a handy 32-page booklet, "Oak Floors for Your Home," now offered to readers free of charge. Also contained in the booklet is helpful information on grades and sizes of oak flooring, together with tips on installation, finishing and care.

* * *

For a free copy write the Oak Flooring Information Service, 75 E. Wacker Drive, Chicago 1, Ill.

PEDY-BUILT

Seal of Quality

GUARANTY

Complete Modernization Contractors

Porches, Rec. Rooms, Etc.

Our business is building garages that fulfill the needs of your family while keeping price in mind. We have a list of specifications for a good garage which we suggest you use in your discussions when getting competitive bids. Send for it today, with no obligation, for it will quickly enable you to detect a good builder from a production builder.

PEDY-BILT GARAGES

CUSTOM BUILT TO FILL YOUR NEEDS

Means Guaranteed Workmanship and Materials



All Types • Block • Brick • Frame

FHA TERMS

Pedy-Bilt Garage Co.

BUILDERS OF FINE GARAGES

Harry I. Podigo

7722 Austere, Waterford OR 3-5619

Want a powder room?

Modern AMERICAN-Standard fixtures will solve your space problem and save you money!



With these space-saving fixtures, you need less room than you might think. We'll be glad to show you *where* and *how* to add this needed convenience to your home.

Eames & Brown, Inc.

Plumbing — Heating — Air Conditioning

55 E. PIKE STREET PH. FE 3-7195

IN YOUR HOME OR OURS

CABINET BUILDING



Cabinets Our Specialty

. . . but we build, remodel or repair anything that's made of wood! We custom build in our shop or in your home. Rates are reasonable for finest quality work.

• CUSTOM WORKMANSHIP
• ATTENTION TO DETAIL

Large Selection of WOODS, FINISHES, HARDWARE

No Down Payment! Stop In. See Our Model Kitchen. Estimates Free No Down Payment!

The CABINET SHOP

3088 W. Huron Near Elizabeth Lake Rd.

Open Daily 8 to 5 Fri. Eve. 'til 9

FE 5-9331

After Hours Call OR 3-4385

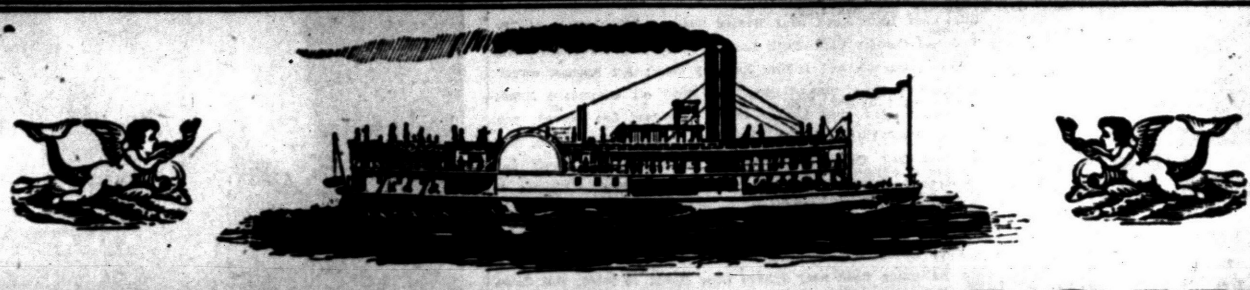

SHOWBOAT HEIGHTS

★ ★ ★ ★ ★ ★ ★ ★ ★ ★ AN ★ ★ ★ ★ ★ ★ ★ ★ ★ ★

ALL BRICK

3 BEDROOM • FULL BASEMENT HOME

SPECTACULAR IS THE WORD FOR IT... SENSATIONAL ARE THE SAVINGS. HERE IS THE MOST EXCITING HOME VALUE IN THE INDUSTRY TODAY. MORE SPACE, MORE COMFORTS, MORE LUXURIES THAN YOU'VE EVER SEEN IN THIS PRICE RANGE. BE A SMART BUYER...VISIT OUR MODEL TODAY.

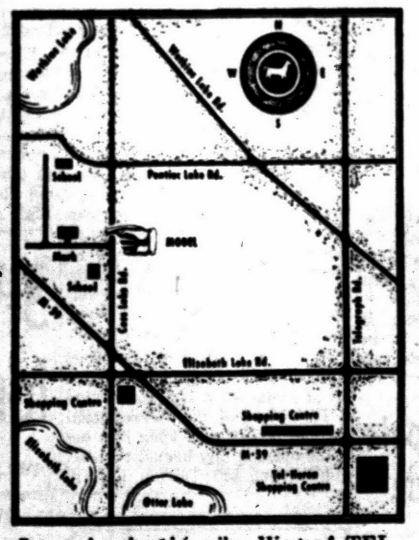

Located only 1½ miles West of TEL-HURON Shopping Center. Adjoining schools. Churches and recreation close by.

The kitchen with the "living-room" look. Built-in deluxe oven and range, hood and vent fan, more cupboard space. Attached family room gives you two areas for family living.

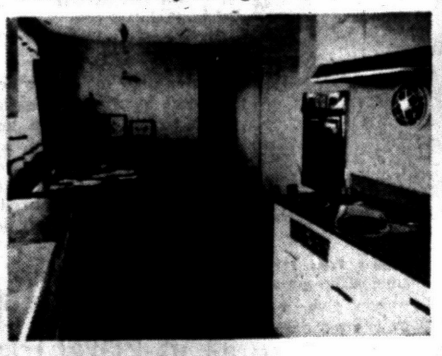

$540 CAN MOVE YOU IN

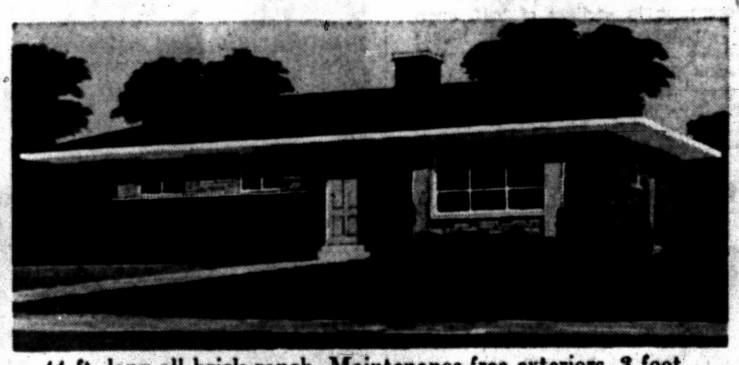

44 ft. long all brick ranch. Maintenance-free exteriors. 3 foot overhang for sun control. City sewer, water and paving. Large ⅓ acre lots for outdoor fun.

$13,990

WITH THESE OUTSTANDING FEATURES

1078 sq. feet of living.
Dropped vestibules.
Built-in oven and range.

Phone FE 8-8623
Model open 1-8 p.m. Sun. 3-8 p.m. Weekdays

Hood and vent fan.
Colored plumbing, decorator tile.
Wall to wall carpeting.

FEDERAL HOMES CORP.

BUILDERS' SUPPLIES

TENN. LEDGE ROCK
BRIAR HILL STONE
BELDEN FACE BRICK
COMMON BRICK
UNCOMMON BRICK
METAL CULVERTS
CONCRETE CULVERTS
GLASS BLOCK
HEATILATOR
FIREPLACES
AREA WALLS
CEMENT and MORTAR
CALCIUM CHLORIDE
SILICA SAND
CEMENT COLORS
HEARTH TILE
SLIP SEAL SEWER PIPE
DRAIN TILE
ZACK-O-MIX

Stop and See Us!

SIBLEY COAL & SUPPLY CO.

140 N. Cass Ave.
FE 5-8163

Pitching Concerns Detroit Brass

McHale Claims First 30 Days Will Be Gamble

Bunning Gets Hit Hard in 14-6 Loss to Braves

DETROIT (AP)—General Manager John McHale admits that the Detroit pitching staff "is by no means top notch." He says the Tigers will be forced to gamble for the first 30 days of the season.

Although the Tigers have several other possible trouble spots, the belief is that the club will go just about as far in 1958 as its pitching will carry it.

Right now the Tigers are going to open the season with five front-line hurlers and a reserve corps that looks woefully weak.

"I think our pitching staff is better now than it was at this time last season," said McHale, "but it is by no means top notch. We're concerned about our pitching."

★ ★ ★

The Detroit front line consists of Frank Lary, Jim Bunning, Paul Foytack, Bill Hoeft and Tom Morgan. The rest of the staff is made up of rookie Bob Shaw, left-handers Lou Sleater, Hank Aguirre and Mickey McDermott, veteran Joe Presko and newly acquired Vito Valentinetti.

★ ★ ★

"The first 30 days are going to be crucial ones for us," said McHale. "Our second line has to come through for us. These fellows will show in that time whether they can stick. If they can't, we'll have to hope that we can get some help from our kids."

McHale said he is pretty well satisfied with the rest of the team but would like to get another regular left-handed hitter in the lineup.

"I doubt if we'll solve that problem," he added, "unless we make a major deal—and chances for that are not very good."

Milwaukee blasted 18 hits off four Tiger hurlers yesterday and won an exhibition game played amid snow showers at Denver, 14-6.

Eddie Mathews, Harry Hanebrink and Felix Mantilla hit home runs for the Braves.

It was the seventh consecutive setback for Detroit on the exhibition circuit and gave the club a 6-18 record.

★ ★ ★

Milwaukee collected seven runs off starter Bunning in the first three innings, got another in the fourth off Foytack and six more off Aguirre in the eighth. George Spencer pitched the seventh for the Tigers and held the Braves in check.

Warren Spahn and Gene Conley divided the pitching chores for Milwaukee. Five of Detroit's six runs were unearned as the Braves committed three errors.

The Braves and Tigers close out the exhibition season in Milwaukee today and Sunday. Detroit opens the American League season in Chicago Tuesday.

★ ★ ★ ★ ★ ★ ★ ★ ★

Pontiac Stables' Truck in Accident

Four Horses Killed

BEAUMONT, Calif. (AP) — Four harness racing horses valued at more than $25,000 by their owners were lost today in a pre-dawn accident involving two trucks.

The horses which were killed or had to be destroyed were Dr. Webb, Judy Hanover, Beverly Might and Tycoon, all of the F & M Stables of Pontiac, Mich.

A fifth horse in the truck, a colt, escaped death. The California Highway Patrol said the owner, Gerald Lee McIlMurray of 2980 Voorheis St., Pontiac, Mich., stopped the truck with the horses because of a mechanical failure near here on highway 9. He left two men with the truck and went for help.

★ ★ ★

Another eastbound truck crashed into the rear of McIlMurray's truck, the highway patrol said. The highway patrol said one man in the McIlMurray truck was injured slightly but his name was not obtained.

SPORTS



Pontiac Press Photo

2-TIME WINNER—Here's Danny Sowell, PCH hurdles ace, who won two events in the heart-breaking loss to Flint Northern in the Central Michigan College invitational track meet, last night. Dan won the low hurdles, tied for the high hurdles and was 3rd in the broad jump. Pontiac lost to Northern by less than one point, 42 9-14—41 11-14.

35 Places to Play Golf

1958 OAKLAND COUNTY GOLF DIRECTORY

PUBLIC, SEMI-PUBLIC COURSES

Bald Mountain—Kern Road off Silver Bell Road; 18 holes; Ken Wilson, pro; FE 5-2054.

Bob-O-Link—Grand River and 11-Mile Road; 27 holes; Midge Cova, pro; FI 9-2723.

Clarkston Golf Course—Eston Road near Walters Lake; 9 holes; Paul Frechette, pro-owner; MA 5-5721.

Davisburg Golf Course—Andersonville Road; 9 holes; George Ferguson, manager; ME 4-6631.

Glen Oaks—Between Orchard Lake and Middle Belt off 13-Mile Road; 18 holes; Charles Matlack, pro; MA 6-2600.

Hickory Hills—Loon Lake Road near Wixom Road; 9 holes; Craig McCoy, manager; MA 4-1906.

Highland Golf and Country Club—Duck Lake Road; 18 holes; Frank Dureck, manager; MU 4-2361.

Lancaster Hills—Telegraph and 12-Mile Road; 9 holes; Art Baynes, owner; EL 6-9679.

Morey's Golf and Country Club—Union Lake Road off Commerce Road; 27 holes; Fred Richmond, pro; EM 3-9125.

North Hills—Maple Road near Lahser Road; 18 holes; Leo Conroy, pro; MI 4-2500.

Pontiac Country Club—Elizabeth Lake Road; 18 holes; Frank Syron, pro-owner; FE 5-8939.

Pontiac Municipal—Golf Drive off Telegraph; 18 holes; John Streit and Cres Barner, managers; FE 3-7131 and FE 5-1702.

Rackham Municipal—10-Mile Road near Woodward, Huntington Woods; 18 holes; Chet Jawor, pro; LI 9-5732.

River Bank—Northwestern near 11-Mile Road; 18 holes; George Spencer, pro; KE 1-5680.

Silver Lake—Walton Boulevard near US-10; 9 holes; Bill Fleischauer, pro; OR 3-1611.

Springdale Park—Strathmore, Birmingham; 9 holes; Dale Rolph, manager; MI 4-2254.

Sylvan Glen—Rochester Road near Square Lake Road; 18 holes; Bill Catto, pro; MU 9-1100.

Twin Lakes—Williams Lake Road off M-59; 9 holes; Mrs. Florence O'Toole, owner; OR 3-1914.

PRIVATE COUNTRY CLUBS

Birmingham—West 14-Mile Road near Southfield; 18 holes; Ray Maguire, pro; MI 4-4111.

Bloomfield Hills—West Long Lake Road near Lahser; 18 holes; Bill Graham, pro; MI 4-6262.

Edgewood—Commerce Road; 18 holes; Paul Van Loozen, pro; EM 3-4561.

Farmington—Haggerty Road; 18 holes; Preston Meisel, pro; OR 4-0000.

Forest Lake—Club Drive off Square Lake Road; 18 holes; Bob Gajda, pro; FE 2-8323.

Franklin Hills—Inkster Road and 13-Mile Road; 18 holes; Wally Burkemo, pro; MA 6-2120.

Indianwood—Indianwood Road near Joslyn Road; 18 holes; Mike Dietz, pro; MY 3-5331.

Knollwood—Maple Road and Inkster Road; 18 holes; Joe Thacker, pro; MA 6-2551.

Oakland Hills—Maple Road near Telegraph; 18 holes; Al Watrous, pro; MI 4-2500.

Orchard Lake—Old Orchard Trail off Pontiac Trail; 18 holes; Tommy Shannon, pro; FE 5-1615.

Pine Lake—Pine Lake Road off Orchard Lake Road; 18 holes; Elmer Prieskorn, pro; FE 2-0294.

Plum Hollow—Lahser Road and 9-Mile Road; 18 holes; Bill Uselac, pro; KE 1-0000.

Red Run—Rochester Road and 12-Mile Road; 18 holes; Frank Metzger, pro; LI 1-0236.

Rochester—M-59 near Rochester Road; 18 holes; Jack Fleck, pro; OL 1-0682.

Stonycroft—East Long Lake Road off Woodward; 9 holes; Don D'Onfrio, pro; MI 4-9774.

Tam O'Shanter—Walnut Lake Road off Orchard Lake Road; 18 holes; Warren Orlick, pro; MA 6-2574.

Twin Beach—Oakley Park Road near Haggerty Road; 9 holes; C. B. (Brownie) Meyer, pro; EM 3-3967.

Buckeye Davis Quantico Star

QUANTICO, Va. (AP)—Glenn Davis, Ohio State's husky Olympic champion, stood out today as the first act hero of the rain-splashed Quantico Relays.

Ron Delany, Villanova's great miler, made his first outdoor appearance of the season to the delight of a chilly crowd at this Marine Corps base.

But he was overshadowed by sophomore teammate Bob Godesky as the Wildcats bettered the distance medley relay record another Villanova unit set here in 1956. Godesky made up more than 50 yards in the third leg of the run in sections of half, quarter, three quarters and one mile.

After Godesky's brilliant run, Delany chugged his mile in a laggardly 4:17.3 for a comfortable triumph. Michigan State was second.

2 Weekends for State Golf Test

Publinx Tourney Extended

By BILL CORNWELL

The Michigan Publinx Golf Association has changed the set-up for its annual state tournament to avoid a conflict of dates and in so doing has run smack into another.

June 13, 14, 15 and 16 were the original dates for the MPGA tourney, slated at Pontiac Country Club. Unfortunately, the 18-hole semifinals and final of the match play test fell on Monday, the 16th.

That date had already been reserved for the National Public Links sectional qualifiers at Oakland Hills and Knollwood. This obviously wouldn't do, so the MPGA decided to hold the semis and title round the following weekend.

★ ★ ★

The decision to make the tournament a double-weekend outing produced a snag just as inconvenient as the first. The Publinx semis and final are now scheduled June 21-22, the same weekend that the $50,000 Buick Open is in full swing at Warwick Hills near Grand Blanc.

This extension of the Publinx tourney fits the MPGA's needs, but it is not at all convenient for either sports writers or the golfing public.

Under the MPGA's new arrangement, 18-hole qualifying rounds will be conducted Friday, June 13. Those who make the grade will hold match play on the 14th and 15th, with two 18-hole eliminations each day.

★ ★ ★

Four golfers will survive the 1st weekend. After a recess of five days the two semifinal matches will run off Saturday, June 21. The two survivors meet in the championship affair on Sunday, the 22nd.

This year's semis and final will be played over a 36-hole route, also a change in tournament procedure. It has been 18 holes all the way in the past.

Mike Andonian, Pontiac Central High School mathematics teacher, is the defending champion. Andonian has won the crown for the last two years at Saginaw's Rolling Green Golf Club.

The state Publinx tourney should be a most interesting event, maybe more so than in previous years. Its conflict with the Buick Open is indeed unfortunate.

California Girl Seeks 3rd AAU Crown Tonight

DALLAS (AP)—The Women's National AAU Indoor Swimming meet ends tonight with prospects of three double winners, but Sylvia Ruuska, the strong young lady from the Berkeley, Calif., YMCA, already has her pair of titles and might make it a triple.

★ ★ ★

Miss Ruuska became the first to win two events last night as she beat Chris Von Saltza of the Santa Clara, Calif., Swim Club in the 500-yard freestyle simply by having more stamina. Her time of 5:44.9 was an AAU record.

NBA PLAYOFF AT A GLANCE
Tonight's Game
Final (best-of-7)
Boston at St. Louis (St. Louis leads 3-2)



Pontiac Press Photo

OCSC BOW CHAMPS — Receiving their championship awards at last night's annual banquet of the OCSC Archery club, were Ruth Baker and Tom Adams. A large company enjoyed the elk dinner and the trophy presentations that followed. Other winners were Dolly McNabb (fs), L. G. Green (instinct), Penny Kuder and Jack Hernieson (juniors), Jack Borah (hi hcp avg), and the top teams.

Stomach Ailment Has Score Sidelined Again

TULSA, Okla. (INS) — Hardluck Herb Score's status as Cleveland Indian starter for the opening game with Kansas City in Cleveland Tuesday is in doubt today as the star left-hander undergoes treatment for a stomach ailment.

Score, in the midst of making a comeback from an eye injury that nearly ended his baseball career, was stricken before eating dinner in Tulsa, Okla., last night.

FRIDAY'S FIGHTS
BOSTON — Johnny Busso, 140½, New York, stopped Larry Boardman, 140½, Marlborough, Conn., 9.
SAN DIEGO, Calif.—Karl Heinz Gruder, 155, Germany, and Woody Winslow, 154½, San Diego, drew, 10.
TOKYO — Leo Espinosa, 118, Manila, outpointed Sadao Yaoita, 118, Japan, 12. (Espinosa retained Orient Bantamweight title).

HOCKEY PLAYOFFS AT A GLANCE
Finals (best-of-7)
TONIGHT'S SCHEDULE
AMERICAN LEAGUE
Springfield at Hershey (Hershey leads 1-0)
TOMORROW'S SCHEDULE
NATIONAL LEAGUE
Montreal at Boston (tied 1-1)
AMERICAN LEAGUE
Hershey at Springfield

Derby Hopefuls 'Silky' and Nadir Bow

By THE ASSOCIATED PRESS

Hopes of other 3-year-old horses for a trip to Churchill Downs for the May 3 running of the Kentucky Derby were somewhat brighter today following defeats of the colorful Silky Sullivan and the well rated Nadir.

★ ★ ★

Silky Sullivan, making his final appearance before heading for the blue grass country, could do no better than third in a mile race at Golden Gate Fields in California. And Nadir also wound up third in a 6-furlong affair at Keeneland in Kentucky.

Silky, famed for his come-from-far-behind style, was unable to make up 29½ lengths as Gone Fishin' carried 110 pounds over the mile in 1:34 4-5. Silky carried 122. Gone Fishin', ($15.90) was 5½ lenghts in front of Furyvan. Silky a neck farther back.

Nadir, who with Silky Sullivan, Tim Tam and Jewel's reward compose the Derby's Big Four, was beaten by 4½ lengths in a betless race. Benedicto won in 1:10 3-5 over a sloppy track with Roman Bow second.

Gone Fishin' also is expected to run in the Derby.

★ ★ ★

Important races for other Derby eligibles headlined the program at Jamaica, Laurel and Gulfstream Park today.



OH, MY! JUST 3 DAYS — This was Tiger manager Jack Tighe when the team left Lakeland, Fla., after a dismal Grapefruit League campaign of six wins and 16 losses. The Braves added another notch to the loss column yesterday and the only consolation is that the season opener with the Chicago White Sox is just three days away, thus ending the weary exhibition circuit.



Stubby Bill Woodhouse streaked 100 yards against the wind in 9.5 seconds to beat Olympic champ Bobby Morrow by inches yesterday for the latter's 2nd defeat in a week.

★ ★ ★

The football teams of Western and Northern Michigan begin spring drills Tuesday.

★ ★ ★

A hearing will be held Monday in Chicago on the Comiskey family squabble over control of the White Sox.

★ ★ ★

The Boston Celtics were delayed on route to St. Louis for tonight's 6th playoff game by a bomb scare. A report a bomb had been planted at New York turned out false.

★ ★ ★

George Katz, manager of Gil Turner, was fined $100 yesterday by the New York State Athletic Commission for his criticism of the referee and judges following Turner's loss to Saginaw's Mickey Crawford.

★ ★ ★

The annual spring meeting of the Michigan Section of the Professional Golfers Association will be held next Monday morning at 9 o'clock at Lansing's Walnut Hills Country Club.

★ ★ ★

A $1,000 bill will go to the masked mystery man called "The Crusher" if he wins the main event of a wrestling program in the Flint Arena tonight.

★ ★ ★

Dick Hall, newly named Pontiac Northern basketball coach is the brother of Bob Hall, former athletic director and now principal at Southfield High School.

The Ladies State Elks bowling tournament will be at Jackson next year and Royal Oak in 1960.

★ ★ ★

Ace jockey Willie Hartack is rated by fellow jockeys to be as rough on the other end of a ping-pong paddle as he is whipping Tim Tam through the stretch. He won 12 straight games in the tack room before a recent race.

★ ★ ★

Madison Heights will have the next bowling alley to be built in Oakland County. Construction will start soon on a 40-alley establishment to be called Fairlanes.

Aided by Ouija Board; Williams Gets 1st Hit

Casey Making Shifts Early

By THE ASSOCIATED PRESS

The New York Yankees blew back into their home town today for an exhibition game with the Philadelphia Phillies and Manager Casey Stengel stared intently at his ouija board.

★ ★ ★

The Phillies are taking the place of the Los Angeles Dodgers, who engaged the Yanks in the two-game pre-season set for lo, these many years.

Stenegl, who never fails to surprise one and all, including his own players, came out of his ouija conference with the announcement that Elston Howard probably will be his left fielder when the official season opens in Boston Tuesday.

★ ★ ★

This move no doubt surprised Howard as much as anyone, for Ellie hasn't played an inning in the outfield this spring. He's been strictly a catcher.

But, Stengel has decreed, if Yogi Berra's ailing hand is in shape, Howard plays left field and Yogi will be behind the bat against Boston.

★ ★ ★

Furthermore, said Stengel, Andy Carey is his third baseman. That pronouncement, too, must have left Jerry Lumpe slightly bewildered. A couple of days ago, Lumpe was listed as the regular third baseman.

Incidentally, today's game was the eighth between the Yanks and Phils since the start of training and left Philadelphia Manager Mayo Smith in a good position to analyze the merits or lack of same of the American League champions.

★ ★ ★

Said he:

"I'll swap personnel with Casey any time he's ready. Seriously, I don't see how the Yanks can lose. The club has balance and that's the stuff pennants are made of. They have all the ingredients, the most important being maneuverability. If a key man gets hurt, there's always another to fill in."

On that subject, shortstop Tony Kubek pulled his left thigh muscle in yesterday's 14-2 shellacking of Richmond of the International League. It just may keep him out of the opening day lineup. So what will Stengel do? Take a look at his ouija board and switch Gil McDougald back to short and install Bobby Richardson at second base.

★ ★ ★

But while the Yanks were surveying their riches, the Dodgers, who are hoping to give Milwaukee a run for the National League flag, ran their losing streak to five games at Mesa, Ariz. The Chicago Cubs whipped them 5-3 when Ernie Banks crashed a three-run homer off veteran Carl Erskine in the 11th.

Elsewhere, the Chicago White Sox turned back the St. Louis Cardinals 3-1 at Omaha; the Braves pasted the Detroit Tigers 14-6 at Denver; the San Francisco Giants outlasted the Cleveland Indians in 10 innings at Tulsa, and the Boston Red Sox shut out their Raleigh (North Carolina State League) farmhands 6-0 at Raleigh.

★ ★ ★

Dick Donovan continued his fine pitching (as expected) for the White Sox. Stan Musial hit a homer for the Cards' only run in the eight innings Donovan toiled. That makes a total of one run Donovan has yielded in 13 innings.

The Giants licked the Indians when Don Taussig singled home Whitey Lockman in the 10th. The Indians not only lost the ball game but they may have lost Herb Score, their opening day pitcher, who suffered a stomach ailment.

★ ★ ★

Ted Williams got up to the plate as a pinch hitter for the third time this spring in Boston's triumph over Raleigh. He singled home a run.

Dodgers Seek Lopata in Six-Player Trade

MESA, Ariz. (INS) — The Los Angeles Dodgers were reported dickering today for Philadelphia catcher Stan Lopata as the key figure in a six-player deal.

★ ★ ★

The Dodgers have been casting about for a first string catcher ever since Roy Campanella was put out of action by an automobile accident earlier this year.

The Dodgers reportedly are seeking two players — Lopata and an outfielder able to sub for the ailing Duke Snider.

★ ★ ★

The Phils need infield strength, including a replacement for Lopata, if he goes, and a substitute for first baseman Ed Bouchee.

GRAPEFRUIT League

NATIONAL LEAGUE

	Won	Lost	Pct.
San Francisco	20	10	.667
Chicago	18	12	.600
Milwaukee	15	11	.577
St. Louis	17	14	.548
Cincinnati	15	14	.517
Los Angeles	13	16	.448
Philadelphia	13	15	.464
Pittsburgh	12	14	.462

AMERICAN LEAGUE

	Won	Lost	Pct.
Boston	16	6	.727
Chicago	17	13	.567
Kansas City	12	12	.500
New York	13	15	.464
Washington	11	14	.440
Cleveland	12	19	.387
Baltimore	10	17	.370
Detroit	6	18	.250

YESTERDAY'S RESULTS
San Francisco 2, Cleveland 1, 10 innings
Chicago (A) 3, St. Louis 1
Milwaukee 14, Detroit 6
Chicago (N) 5, Los Angeles 3
New York 14, Richmond (IL) 2
Boston 6, Raleigh (Carolina State) 0
Cincinnati at Baltimore, cancelled, rain

TODAY'S BASEBALL
Chicago (N) vs. Los Angeles at Tucson
Cincinnati at Baltimore
Detroit at Milwaukee
Philadelphia at New York
Pittsburgh at Columbus (IL)
St. Louis at Kansas City
San Francisco vs. Cleveland at Des Moines
Boston at Richmond (IL)
Chicago (A) vs. Washington at Davenport, Iowa

TOMORROW'S SCHEDULE
Chicago (N) vs. Los Angeles at Las Vegas
Cincinnati at Baltimore
Detroit at Milwaukee
New York at Philadelphia
Pittsburgh at Columbus (IL)
St. Louis at Kansas City (2)
San Francisco vs. Cleveland at Omaha
Boston at Richmond (IL)
Chicago (A) vs. Washington at Indianapolis

3-Way Preliminary Fight for West. Amateur Places

DELRAY BEACH, Fla. (AP) — A threesome made up of Dr. Edgar Updegraff, defending champion; James "Billy" Key and Martin Stanovich holds the spotlight in the final two qualifying rounds of the Western Amateur Golf Tournament today.

★ ★ ★

The 16 low scorers for the 72 holes start match play for the championship tomorrow at The Country Club of Florida course.

The field of 104 was cut to 50 at the end of the second medal round yesterday, with Key, a 27-year-old bank vice president from Columbus, Ga., low man at 71-71—142, a stroke ahead of Jack Penrose of Miami.

★ ★ ★

Stanovich's record 69 yesterday did not stand long. Late in the showery afternoon Penrose came in with a 68 to grab the runnerup spot.

Delray Beach—add Western Am B47
The low scorers:

James Key, Columbus, Ga.	71-71—142
Jack Penrose, Miami	75-68—143
Ben Smith, Birmingham, Mich.	72-72—144
Dr. Ed Updegraff, Tucson, Ariz.	73-71—144
Martin Stanovich, Miami Beach	75-69—144
Eddie Hopkins Jr., Abilene, Tex.	73-71—144
Mason Rudolph, Ft. Chaffee, Ark.	73-71—144
James Jackson, Kirkwood, Mo.	71-73—144
Don Bisplinghoff, Miami Beach	72-73—145
Jimmy Powell, Denton, Tex.	74-71—145
Claude L. Wright, Denver, Colo.	74-71—145
Pete Dye, Indianapolis	73-73—146
Howard Everitt, Northfield, N.J.	74-72—146
Lee Raymond, Miami	72-75—147
Gene Andrews, Beverly Hills, Calif.	74-74—148
Robert Brue, Milwaukee	76-74—150
Hillman Robbins, Memphis, Ten.	78-72—150
Walter Peek, New Rochelle, N.Y.	77-73—150
Robert Knowles Jr., Aiken, S.C.	77-74—151
Richard J. Giddings, Modesto, Calif.	77-74—151
Chic Hendrickson, Ferndale, Mich.	75-76—151
John Morrell, Elgin, Ill.	79-72—151
Paul Kelly, Ossining, N.Y.	77-74—151
Stephen Papoly, Poland, Ohio	77-74—151
Robert Sweeny, Palm Beach (withdrew)	76-75—151

Busso Awarded Win After 8th Knockdown

BOSTON (AP) — Johnny Busso of New York planned a weight battle to remain in the lightweight division today as former contender Larry Boardman went into another extended layoff after an eight-knockdown brawl.

"I'm going to try to keep campaigning as a lightweight, but we'll just have to see," Busso said after stopping Boardman at 2:59 of the ninth round of a scheduled 10-rounder last night at Mechanics Building.

The 24-year-old Busso, recently discharged from the Army, floored Boardman seven times before Referee Tommy Rawson called a halt just before the bell ending the ninth in the nationally televised clash.



Pontiac Press Photo

PROUD ANGLER — This proud little angler is 9-year-old Barbara Ann Miller, daughter of Mr. and Mrs. Wayne Miller of Pontiac. Barbara stands in front of her mounted 7-foot-2 sailfish which she hooked while vacationing with her parents in Fort Lauderdale, Fla., this winter. The fish just came in by freight yesterday from Florida where it was mounted and it is on display at the Sportsman's Show of the Poole booth at Miracle Mile.

Mishap in Relay Costs Chiefs Title

FN Takes CMC Meet by Less Than a Point

Hawkins Falls Trying to Get Baton to Dan Sowell

By H. GUY MOATS

MT. PLEASANT — When Jim Hawkins fell trying to pass the baton to Danny Sowell on the 2nd leg of the 4-lap relay last night in Central Michigan College fieldhouse here, the mishap cost Pontiac Central High an important prep track title.

★ ★ ★

Chief thinclads were leading Flint Northern by a slim margin at the time, and as things turned out, even a 2nd place would have assured a victory in the seventh annual CMC indoor invitational meet.

But, instead of placing in the event, won by Flint Central, with Northern 2nd, Chiefs were disqualified. Hawkins had a 10-yard lead when he fell, and with Sowell, Joe Hill and Bob Manning running in that order would have had little trouble winning.

Flint Northern's balanced club was the victor, 42 9-14 to 41 11-14 for Chiefs. Flint Central was 3rd with 25 1-7 points.

★ ★ ★

Other standings:

Lansing Eastern 18; Traverse City 10 1-7; Muskegon 8½; Saginaw High 8 1-7; Midland and Bay City Central 8; BC Handy 5; Arthur Hill 4 and Alpena 1-7 point.

★ ★ ★

Four records fell, one by Rog Coats in his first half-mile test, a 2:05.0, bettering the old mark of 2:05.9. Bob Manning equalled the meet 60-yard dash mark of 0:6.3. Other new marks were Saginaw's Al Hinton's 54 feet 6¼ inch shot; a 12-3 pole vault by Muskegon's Dick Cahill and Flint Northern's medley relay time of 6:08.6.

★ ★ ★

The meet was a nip and tuck affair from the start with a big audience keyed to the Pontiac-Northern rivalry. Vikings led in the early stages, but Chiefs pulled into a 4½ point edge with the 1-2 finish of the 65-yard low hurdles, won by Sowell with Manning 2nd. The margin disappeared after the 4-lap mishap and Fred Brooks' miss for a 1st in the high jump, which he shared with Lansing Eastern and Northern at 6-1½.

Chiefs loomed very strong in the dashes and hurdles, the mile and half mile, and Valley coaches were looking forward to a continuing red-hot rivalry with PCH and the two Flint teams. Chiefs meet Central at Flint next Tuesday. Neither Coats nor Beamer were pressed in their events, lack of competition cost Beamer the top spot.



CLOSE RUNNING — Gene Bone of Pontiac was one of five golfers tied with rounds of 68, just one stroke behind the leader Don Whitt, in the Greenboro Golf Tournament after yesterday's first round. Bone with a 35-33 was tied with Jerry Magee, Johnny Pott, Tommy Bolt and Al Badling.

Prep Front



By CHUCK ABAIR

A brand new season has begun for the spring sports teams around the Oakland County area with Pontiac Central in track and Romeo in baseball seemingly already starting to take up where they left off as powers a year ago.

The Chief thinclads drew early raves as another state title contender by winning the Huron Relays two weeks ago. Romeo, which has an amazing record of 22 home runs while winning 10 straight last spring, opened up Thursday with two circuit blasts in an easy romp. One was by Ray Ritter who swatted five in 1957.

Rain, snow and cold during the past week put a crimp in workouts for teams in all sports. Coaches are hopeful the sun will fight its way back with the more heavy schedules starting Monday.

"It certainly was cold during our opening games. It even snowed during one inning," commented Pontiac Central baseball coach Ed Heikkinen when asked about his thoughts on the weather. Ed, incidentally, is might happy about his recent appointment to coach football at the new Pontiac Northernbut not too pleased with his 0-2 baseball mark thus far.

SKIPPING AROUND

ontiac's baseballers have been as frigid as the weather with a total of four hits in 14 innings. . . Wayne-Oakland should have excellent balance in baseball with all hands anxious to prevent Clarenceville from winnig its 7th straight crown. . .Madison may have one of the top players in the Oakland B this spring in catcher Larry Kaminski. . .All prep players are now required to wear head protectors while batting.

★ ★ ★

Avondale's capable hoop boss Dick Bye back directing track after previously planning to give up that post. . .Walled Lake expecting more great things from thinclad Frank Fink during next two months. . .Former Clarkston star George Lang dropped out of Western Michigan due to sickness in the family. He may switch to Eastern next fall.

John Coleman is undecided about continuing as Waterford golf coach due to such a busy schedule. . .Joe Tinson, the 1957 Press Bowlerama champ who won the title on a day he was supposed to be pitching a game, is not playing ball this year due to a part-time job.

★ ★ ★

Will Brighton drop out of the W-O loop? If so where can the Bulldogs go? That problem see to be holding the league together. . .Waterford's baseball win over Pontiac evened the series between the schools at 6-6. . . Seems strange to see a Chief tennis team without Vic Lindquist in charge.

The Tri-County League will operate in track and baseball.

MONDAY'S PREP SPORTS

Baseball
Clawson at Rochester
Arthur Hill at Pontiac
Lake Orion at Oxford
Brighton at Pinckney

Track
Avondale vs. Troy at Fitzgerald

Golf
Berkley at Waterford
Walled Lake at Southfield

Tennis
Saginaw at Pontiac

Wolves, 'Skins Track Winners

In three prep track meets in the Oakland County area yesterday, all non-league affairs, Clarkston dumped Ortonville 86-23 on the latter's field, Milford edged Walled Lake in a surprise victory, 55 2-3—53 1-3 at Milford, and West Bloomfield (Keego Harbor) dropped a 66-43 dual to Thurston on Thurston's field.

Clarkston took all firsts, including Jim Jansen's broad jump, 440 win, tie in high jump and a leg on the winning relay team. Mal Joseph won the 100.

The Thurston meet was fairly close, with freshman Jack Newton of Keego taking the 100, finishing 2nd in the 220.

Andre Lavoy led Milford's win, with three firsts (high hurdles, (record 16.2, broad jump, high jump).

Lakers' Frank Fink won the vault, the 100 and ran a leg of a winning relay.

Special Feature of Tidbits for Preps & Golfers

Starting today and running on alternate days each week will be a special feature for high school sports and golf enthusiasts.

Press sports staffer Chuck Abair will carry his prep notes and roundup each Tuesday, Thursday and Saturday in the column "Prep Front."

On Monday, Wednesday and Friday of each week Bill Cornwell, also of the Press sports staff, will carry the odds and ends from the tees and greens of Oakland County's golf courses in his "Teeing Off" column.

Prep coaches and athletes, golf clubs and golfers are invited to submit their tidbits for column use.

Pontiac Golfer Tied for 2nd at Greensboro

Bone Starts Strong

GREENSBORO, N.C. (AP) — Don Whitt, a golf professional for almost 10 of his 27 years, says he plays his best in the summer.

He used the official opening of the PGA summer tour to back up his contention by taking a one-stroke lead into today's second round of the $15,000 Greater Greensboro Open Tournament.

Whitt, a soft-spoken Alameda, Calif., pro touring with his wife and their two children, bettered par by four shots with a 34-33—67 first round effort yesterday.

He dropped five putts of 10 to 20 feet in gaining the lead by a single shot over five rivals. Five more were two strokes behind at 69 and 11 others trailed by three with 70s.

Twelve others equalled the Starmount Forest Country Club Course's 35-36—71 par figures.

★ ★ ★

Whitt has had two big moments in his nearly three years of steady tournament golf. Last year he lost to Dow Finsterwald in the semi-finals of the PGA Championship. A few months earlier he had lost a playoff to Finsterwald in the Tucson Open.

He needed that hot putter yesterday as Jerry MaGee of Toronto, a pro only nine months; Al Balding of Markham, Ontario; Johnny Pott of Shreveport, La.; veteran Tommy Bolt of Chattanooga, and Gene Bone of Pontiac, all but burned up the easier back nine to finish with 68s. Pott bagged an eagle three on the 18th for an incoming 32, four under par. The five other top men finished with 33s.

Finsterwald, Tequesta, Fla., and Bob Wylie, Calgary, Alta., were the hottest on the back nine, however. Each carded a 31 to join the group at 70 that included Sam Snead of White Sulphur Springs, W.Va., a six-time winner of this tournament. Another stroke back was Stan Leonard of Vancouver, the defending champ, and Ken Venturi of San Francisco.

After today's play the field will be cut to the low 60 pros and ties and 10 amateurs for tomorrow's final 36 holes.

GREENSBORO (AP)—The low scores:

Don Whitt	34-33—67
Jerry Magee	35-33—68
Johnny Pott	34-34—68
Tommy Bolt	35-33—68
Al Balding	35-33—68
Gene Bone	35-33—68
John McMullin	34-35—69
Bruce Crampton	34-35—69
Chick Alexander	34-35—69
Bob Keller	36-33—69
Tony Lema	36-33—69
Dow Finsterwald	39-31—70
Gary Player	34-36—70
Marty Furgol	36-34—70
Mike Fetchick	35-35—70
Bob Wylie	39-31—70
Sam Snead	35-35—70
Doug Ford	35-35—70
Dave Ragan	36-34—70
Jim Turnesa	34-36—70
Billy Casper	37-33—70
Art Wall	36-34—70

State Championships Here

Lifters at 'Y' Tonight

Weightlifters will vie for honors in the 1958 State YMCA meet which will be held at the Pontiac YMCA on Mt. Clemens street tonight.

Competition will be held in six weight classes and activities are slated to get started at 7:30 p.m.

The Pontiac YMCA weightlifting club will have eight entries in five different divisions.

Gerry Bunch will compete in the 132 pound class with Larry Blain, Ken Howell and Gary O'Neil lifting in the 148 pound class.

★ ★ ★

Bud Copeman is a 165 pound lifter and in the 181 pound class, Pontiac will have its state AAU champion John Rhodes. Doug Mills will also compete in the 181 pound division.

Dick Wisniewski is slated for action in the 198 pound class. Only class which will not have a Pontiac entry will be among the heavyweight lifters.

Other state AAU champions will be competing in the meet including Roy Lipanski, 165 pound lifter from Detroit Northeastern YMCA, John Wasacz, 198 pound champ also from Detroit Northeastern and Art Lappin, heavyweight champ from Detroit Western YMCA.

Leonard Rivera, of Detroit Northern is the 148 pound YMCA champion of last year.

This is the first time that Pontiac has hosted the state YMCA meet. Tickets can be purchased at the door tonight.

Boat, Sports Show Concludes Sunday

Another big crowd jammed the Miracle Mile Shopping Center boat and sports show last night. The event winds up Sunday with an afternoon program. tonight's features include an archery demonstration and a style show.

Between 6 and 8 p.m. Friday, show officials said they checked more than 600 visitors.

Hawks Heavily Favored to Clinch Title Tonight

ST. LOUIS (AP)—The odds appear heavily in favor of the St. Louis Hawks to wrest the world championship of pro basketball from the Boston Celtics tonight, but Hawks' Coach Alex Hannum isn't so sure.

★ ★ ★

St. Louis, with a 3-2 edge in the best-of-seven series for the National Basketball Assn. championship, will be playing on its home court, and several key Boston players are ailing.

"I think we've done great work in getting the edge on them," Hannum said as he put his charges through a workout yesterday. "But it doesn't mean a thing that we have won three out of five games unless we can get this next one."

★ ★ ★

Bill Russell, the Boston rebound ace, was given little chance to play because of a severe ankle sprain suffered in the third playoff game April 2.

Backcourt ace Bob Cousy of Boston reported his injured foot still bothers him. Bill Sharman said his knee is better and Arnie Risen is recovering from a heavy cold.

The Hawks, although heartened by Bob Pettit's apparent return to regular season scoring form, joined Hannum in taking a cautious attitude. They can't forget the playoffs of a year ago when they lost to the Celtics in a seventh game that went into double overtime.

★ ★ ★

If the Celtics win tonight, a seventh and deciding game will be played at Boston Monday night. The winning team takes a $12,000 pot for the championship series, with $7,000 going to the losers.

Hannum drilled his players yesterday against a full-court press that Boston has employed effectively since losing the services of Russell. The St. Louis coach said he hopes the Celts try it again.

"After all, we did all right against it the other night in Boston until the last two minutes when one bad call upset us and they closed in," Hannum said. "So we should be much better off now that we expect it."

Mat Tournament at High School

Wrestlers from Pontiac's five junior high schools will compete in a tournament today at Pontiac Central High School.

The tourney will feature competition in all classes under the direction of Pontiac Central wrestling coach Bill Willson and assistant Steve Szabo.

Medals will be awarded to the winners in each division. About 60 boys will participate.

The tourney will start at 1 p. m. and continue to 6 p. m.

Named Basketball Coach

MUSKEGEON (AP) — Edward C. Hager, 25, was named head basketball coach today at Muskegon High School where he has served the past year as golf and reserve basketball coach.

MICHIGAN SCOREBOARD
By THE ASSOCIATED PRESS
COLLEGE BASEBALL

Grand Rapids JC 12, Hope 2
Central Michigan 10, Illinois Normal 1
Michigan 5, Miami (Fla) 4 (11 innings)
Olivet at Detroit (postponed, rain)

COLLEGE GOLF

Michigan at North Carolina (cancelled, wet grounds)

Baseball Practice

Local 594, UAW-CIO Class A City League ball club will practice Sunday at 2 p.m. at the south diamond at Columbia-Joslyn field.

Griff's Grill, another City League club, has a workout set for Monday at the No. 1 Jaycee field, starting at 5 p.m.

No Slipped Disc for Klu

PITTSBURGH (AP) — The Pittsburgh Post-Gazette said today that Ted Kluszewski apparently never suffered a slipped disc and that the Pittsburgh Pirates will pay $55,000 to the Cincinnati Redlegs if he is still with the club at the start of the season.

Al Abrams, Post-Gazette sports editor, said the money will be paid to complete the trade in which the Pirates exchanged Dee Fondy for Kluszewski. The trade had been announced as an even swap.

Kluszewski had been complaining of back pains the past two seasons. The ailment was diagnosed as a slipped disc and there was some speculation whether he would play again.

★ ★ ★

In another story, baseball writer Jack Hernon said "Perhaps it was not such a calculated risk Joe Brown (Pirate General Manager) took last December when he acquired Kluszewski for Fondy."

Hernon said examination by a Pirate medical specialist "showed there was no slipped disc."

Oxford's Galba Paces Central With 5 Hits

NORMAL, Ill. (AP)—Central Michigan, defending co-champion in the Interstate Intercollegiate Athletic Conference, opened the conference baseball season yesterday with a 10-1 victory over Illinois Normal.

Ray Millis went the route for the Chippewas, yielding five hits. Wally Galba of Oxford led Central's 11-hit attack with five safeties including a double and a triple.

Doctoring Your Golf

By Dr. CARY MIDDLECOFF

Patient's Complaint: All Confused.

Diagnosis: Not Much Doubt of That

Treatment: Focus Your Thinking. I'm thinking of a famous golf cartoon. The central figure is a harried looking man with a golf club in his hand and a ball teed up before him. The lettering shows that he's trying to keep in mind a dozen or more pieces of golf advice at once: "Head down . . . left arm straight . . . slow back . . . turn hips . . . right elbow in . . . follow through . . . etc."



The whole point of the cartoon is, of course, that the man can't possibly hit the ball right with all that stuff running through his mind at once. The point is well taken.

The thing to do is concentrate first on the grip and the stance. Then, for the swing itself, concentrate on only ONE point. And I suggest, especially for beginners, that this single point be: KEEP THE HEAD STILL.

(Copyright 1958, John F. Dille Co.)

MICHIGAN HOT ROD ASSOCIATION
ANNOUNCES
DRAG RACING EVERY SUNDAY
ON
OUR NEW CONCRETE STRIP
Gratiot (US-25) & 26 Mile Mile Road
ANCHORVILLE, MICH.
QUAL. 8-12 Eliminations Start 12:30
Trophies for All Classes—
$50 Bond for First Speed Over 130 MPH—
4 Classes for Automatic Transmission Cars—
Feedick Dual-Lane Timing Giving E. T. & MPH—
Same as used at World Series
OPENING APRIL 13

THE NEW SUNBEAM
sports car zoom... family car room!



Here is the brightest performer on the '58 horizon — the new Sunbeam! It's a 90 mph performer, complete with dual carburetors, turbo-slotted wheel discs, tachometer and race-proven brakes and transmission!
What's more, this car has room! It cradles 5 adults in the comfort of foam rubber seats . . . in the safety of unitary construction and step-down design!
Ask for a demonstration today
A ROOTES MOTORS PRODUCT
IMPORTED AUTOS of PONTIAC
467 Auburn Ave. FE 2-9143
Open Evenings 'til 9 P. M.



ADD-A-ROOM
A Well-Planned, Well-Constructed Addition to Your Home Will Increase Its Beauty and Value!
Yes, your home will be worth more to you and worth more if you want to sell it. Perhaps you've outgrown your present quarters, but even if you haven't—add a room for use as a den, guest bedroom, sewing room, or, all-purpose family work room. An addition to your home may not be as expensive as you think—and, it will pay you back many times over in pleasure and convenience anyway. Call us about it now.
M. A. BENSON CO. INC.
LUMBER • Builders SUPPLIES • FUEL
549 N SAGINAW ST Pontiac 10, Mich Tel FE 4 2521

We Build GARAGES
Frame -- Brick -- Block

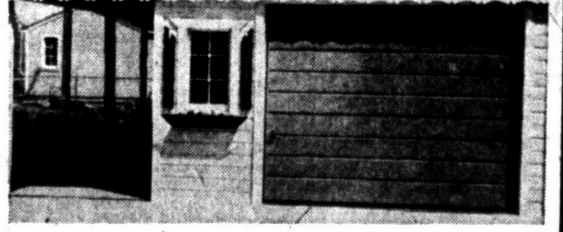

Not Exactly as Pictured
14' x 20' With Slab..... $549.00
• Additions • Remodeling • Siding
• Porches • Rec. Rooms • Roofing
• Kitchens • Attic Rooms • Basement Rooms
Phone FE 4-2575
MIDWEST SUPPLY
and HOME IMPROVEMENT CENTER
20 Years in Pontiac
9 N. Telegraph—½ Blk. North of Tel-Huron Center

NOT 2½%
NOT 3%
But 3½%
and
4%
Current Dividends
This is not a recent change in dividend policy, but has continued for the past 25 years.
We have never missed a Dividend Period Since Our Founding in 1890.
Capitol Savings & Loan Assoc.
75 W. Huron, Pontiac
FE 4-0561

School Board OKs Purchases

New Romeo High Bldg. Being Readied for June Needs Equipment

ROMEO — The Romeo School Board has authorized purchase of much of the equipment and furnishings for the new Romeo High School scheduled for completion in late June.

* * *

Pupils' study-top desks, teachers' desks and chairs, wardrobe cabinets for each classroom and homemaking equipment were among the items to be ordered.

Supt. T. C. Filppula said at the board meeting Thursday night that contractors expect to lay the cement floor in the gymnasium next week. And while work proceeds on schedule inside the building, grading is in progress outside.

* * *

Board members signed teachers' contracts for next year and learned that 14 new teachers still remain to be hired. Ten will be needed to staff the new high school and four more will serve in other capacities in the system.

* * *

Next summer's music program, under band director E. C. Ojala, was approved. It will be in operation between June 23 and Aug. 8 and each week will feature three student practices and a concert.

Speaks to Proper PTA

GINGELLVILLE — Dr. Harry Hahn, director of instructional service for the Oakland County Board of Education, will speak at the Proper School Parent-Teachers Association meeting at 8 p.m. Monday. He will talk on "Reading and How Parents Can Help." Refreshments will be served.

Lodge Calendar

Regular meeting Pontiac Chapter No. 228 O.E.S. Monday April 17th at 8 p.m. 18½ E. Lawrence St. Edith M. Coons, Secretary.

News in Brief

Mrs. D. A. Smith, of 4940 Summerhill St., Independence Township, reported to Oakland County Sheriff's Deputies Friday that someone had stolen a piggy bank containing approximately $45 from her home.

Tony Guizar's Poolroom, 262 W. South Blvd. was burglarized and two boxes of cigars and candy taken, it was reported yesterday to Pontiac police.

Home made bread for sale, salt free & whole wheat bread, dinner rolls & pies made to order. Frank & Ester's, 577 Auburn Ave. FE 8-9185.

Episcopal Church of the Advents will have a rummage and bake sale Thursday April 17th from 10 a.m. to 8 p.m. at the V.F.W. Hall. 3325 Orchard Lk. Rd., Keego Harbor.

For sale. Folding chairs, banquet tables, oil drums already piped. FE 4-6149.

NOTICE OF PUBLIC SALE
Account Number 3108.067-17
Notice is hereby given by the undersigned that on April 23, 1958; at 10:00 o'clock a.m., at 77 E. Huron St., Pontiac, Michigan, public sale of a 1958 Mercury 2 Dr., bearing motor number 55WA17012M, will be held for cash to the highest bidder.
Inspection thereof may be made at above address, the place of storage. The undersigned reserves the right to bid.
Dated: 4-9-'58.
ASSOCIATES DISCOUNT CORP.
By E. R. PASCHKE,
Collection Manager
April 11, 12 '58.

NOTICE OF PUBLIC SALE
Take notice that one New Moon, 1954, 36', serial number 14178 Mobile Home shall be sold at public sale on the 14th day of April, 1958, at 10 o'clock in the forenoon, at 4615 Dixie Hwy., Drayton Plains, Michigan, and may be inspected at that place.
MOBILE HOME FINANCE CO.
4615 Dixie Highway
Drayton Plains, Michigan
April 12, '58.

NOTICE OF PUBLIC SALE
Take notice that one Pontiac Chief, 1952, 30', serial number 4662 Mobile Home shall be sold at public sale on the 14th day of April, 1958, at 10 o'clock in the forenoon, at 4615 Dixie Hwy., Drayton Plains, Michigan, and may be inspected at that place.
MOBILE HOME FINANCE CO.
4615 Dixie Highway
Drayton Plains, Michigan
April 12, '58.

NOTICE OF PUBLIC SALE
Take notice that one Chevvy, 1950, 41', serial number 20227 Mobile Home shall be sold at public sale on the 14th day of April, 1958, at 10:00 o'clock in the forenoon, at 4615 Dixie Hwy., Drayton Plains, Michigan, and may be inspected at that place.
MOBILE HOME FINANCE CO.
4615 Dixie Highway
Drayton Plains, Michigan
April 12, '58.

NOTICE OF PUBLIC SALE
1956 - Oldsmobile Sedan, Serial No. 568SM9534. Public sale to be held April 15, 1958 at 28 N. Saginaw, Room 801, Pontiac State Bank Bldg. at 11:30 a.m.
April 12, 14, '58.

STATE OF MICHIGAN—In the Probate Court for the County of Oakland, Juvenile Division.
In the matter of the petition concerning Barbara Howard, minor, Cause No. 15726.
To Virginia Ouellette Howard, mother of said child.
Petition having been filed in this Court alleging the present whereabouts of the mother of said minor child are unknown, and the child has violated a law of the state and that said child should be placed under the jurisdiction of this Court.
In the name of the people of the State of Michigan, you are hereby notified that the hearing on said petition will be held at the Oakland County Service Center, Court House Annex, 1200B West Blvd., in the City of Pontiac in said County, on the 22nd day of April, A.D. 1958, at one o'clock in the afternoon, and you are hereby commanded to appear personally at said hearing.
It being impractical to make personal service hereof, this summons and notice shall be served by publication of a copy one week previous to said hearing in The Pontiac Press, a newspaper printed and circulated in said County.
Witness, the Honorable Arthur E. Moore, Judge of said Court, in the City of Pontiac in said County, this 8th day of April, A.D. 1958.
(Seal) ARTHUR E. MOORE,
Judge of Probate
(A true copy)
ELSIE J. VASCASSENNO,
Deputy Probate Register,
Juvenile Division
April 12, '58.

Death Notices

BOURKE, APRIL 11, 1958, HAROLD R., 18 Stanton Rd., Oxford; age 65; dear husband of May Bourke; dear brother of Vance Bourke and Mrs. John Hagerty. Funeral service will be held Monday, April 14, at 1 p.m. from the Plumerfelt Funeral Home with Rev. Dorr Fockler officiating. Interment in Richmond, Mich. Mr. Bourke will lie in state at the Plumerfelt Funeral Home, Oxford.

DENNIS, APRIL 11, 1958, MRS. Cora L., Harbor Springs, Mich.; age 84; dear mother of Mrs. Howard W. Benson, Mrs. Glenn R. Rivard, Mrs. Don C. Noggle and Mrs. Jack C. Brannack; six grandchildren and two great-grandchildren also survive. Funeral service will be held Monday, April 14, at 1 p.m. from the Donelson-Johns Funeral Home with interment in Laingsburg, Mich. Mrs. Dennis will lie in state at the Donelson-Johns Funeral Home and may be seen after 7 this evening.

GROW, APRIL 11, 1958, QUEENIE S., 1271 Auburn Rd., Auburn Heights; age 76; dear mother of LaVerne Huston; dear sister of Mrs. Zella Tucker. Funeral service will be held Monday, April 14, at 10 a.m. from the Dudley H. Moore Funeral Home with Rev. J. Mayer McCann officiating. Interment in White Chapel Cemetery. Mrs. Grow will lie in state at the Dudley H. Moore Funeral Home, Auburn Heights.

KRUGER, APRIL 11, 1958, FRANK H., 177 Broadway St., Oxford; age 64; beloved husband of Mable Kruger; dear father of Mrs. Dorothy Bleiniski and Mrs. Clara Rider; dear brother of Mrs. Susan Early. Funeral service will be held Monday, April 14, at 2 p.m. from Bossardet - Mabley Funeral Home with interment in Square Lake Cemetery. Mr. Kruger will lie in state at the Bossardet-Mabley Funeral Home, Oxford.

MacFARLANE, APRIL 12, 1958, Louis G., 453 Osmun St.; age 57; beloved husband of Kate MacFarlane; dear brother of Mrs. Grace Schermer and Mrs. Effie Welsch. Funeral arrangements will be announced later by the Sparks-Griffin Funeral Home.

MILLER, ADELINE (NEE WADleigh), 724 Glengarry, Birmingham; mother of Mrs. Al Workman, Vaughn E., William E., Woodrow W. and Norman J. Miller; sister of Mrs. Ralph Groff. Service will be held at 2:30 p.m. Sunday from Manley Bailey Funeral Home, 183 Oakland, Birmingham. Interment at 2 p.m. Tuesday in Stockton Cemetery, Stockton, Ill.

PERNA, APRIL 10, 1958, BRUNO, 487 Paddock St., age 72; beloved husband of Rose Perna; dear father of Sam and Orland Perna, Mrs. Mary Day, Alfred and Robert Perna, Mrs. Edith Peters and Mrs. Amelia Silvary; dear brother of Joseph Perna and Mrs. Pat Felice. 2 sisters in Italy, 16 grandchildren and 2 great-grandchildren also survive. Funeral service will be held Monday, April 14, at 10 a.m. from St. Vincent de Paul Church with interment in White Chapel Cemetery. Recitation of the Rosary will be at 8 p.m. Sunday at the Sparks-Griffin Funeral Home where Mr. Perna will lie in state.

PHILP, CLAUDINE (NEE PAYNE), 4105 Cumberland, Berkley (formerly of Birmingham); widow of Arthur T.; mother of Arthur T.; grandmother of Catherine and Arthur Philp. Service will be held at 1 p.m. Tuesday at Manley Bailey Funeral Home, 183 Oakland, Birmingham. Entombment in Woodlawn Mausoleum, Detroit.

Card of Thanks 1

WE WISH TO THANK OUR MANY friends and neighbors for their kind expressions of sympathy and floral offerings during the recent bereavement of our father Arthur C. Valentine. Our deepest gratitude to the members of Oxford P and A. M. Lodge. Also Rev. Fred Clark for his words of sympathy.
The family of Arthur C. Valentine.

WE WISH TO EXPRESS OUR APpreciation for the many acts of kindness and expressions of sympathy & condolence extended by our friends and neighbors, also for their beautiful floral offerings during the recent bereavement in the loss of Oscar Makinen. We especially thank Elder Randall Hulse Also Voorheis - Siple Funeral Home. Mrs. Oscar Makinen & family.

WE WISH TO EXTEND OUR SINcere gratitude to our friends, neighbors & relatives for the many acts of kindness, cards & floral offerings during the loss of our mother, Virile Flippin. As special thanks to Rev. L. R. Miner & congregation of Macedonia Baptist Church, Mr. Frank Carruthers, funeral director & Rev. Richard Dixon of Trinity Baptist Church & congregation. Mr. and Mrs. George Bowditch.

Funeral Directors 4

"A HOMELIKE ATMOSPHERE"
COATS FUNERAL HOME
Drayton Plains OR 3-7757

Donelson-Johns
FUNERAL HOME
"Designed for Funerals"
SPARKS-GRIFFIN CHAPEL
Thoughtful Service FE 2-8841

Voorhees-Siple
FUNERAL HOME
Ambulance Service—Plane or Motor
FE 2-8378

BOX REPLIES
At 10 a.m. today there were replies at the Press office in the following boxes:
1, 7, 9, 25, 28, 32, 37, 42, 64, 74, 75, 76, 88, 110, 114.

SAVE ENERGY, USE WANT ADS! To find a job, place to live or a good used car, see Classified NOW!

The Pontiac Press FOR WANT ADS
DIAL FE 2-8181
From 8 a.m. to 5 p.m.

All errors should be reported immediately. The Press assumes no responsibility for errors other than to cancel the charges for that portion of the first insertion of the advertisement which has been rendered valueless through the error. When cancellations are made be sure to get your "kill number." No adjustments will be given without it

Closing time for advertisements containing type sizes larger than regular agate type is 12 o'clock noon the day previous to publication.

Transient Want Ads may be cancelled up to 9:30 a.m. the day of publication after the first insertion.

CASH WANT AD RATES

Lines	1-Day	3-Days	6-Days
2	$1.50	$1.86	$2.70
3	1.50	2.70	3.60
4	1.80	3.42	4.80
5	2.25	4.02	6.00
6	2.70	4.86	7.20
7	3.15	5.67	8.40
8	3.60	6.48	9.60
9	4.05	7.29	10.80

Cemetery Lots 5

4 GRAVE LOT IN WHITE CHAPEL Cemetery, $500. MY 3-7563.

BEAUTIFUL 2 GRAVE LOT. PERfect mount Park Cemetery. Will divide, will sacrifice. Call after 6, FE 4-0682.

WHITE CHAPEL — TWO GRAVES $125, six - $300. LI 2-2167 or LI 1-7150.

Help Wanted Male 6

2 REAL ESTATE SALESMEN needed at once, starting new FHA project for both new and used good homes. Good opportunity for right men selling both real estate and insurance. Experienced preferred but will train right men. JIM WILLIAMS REAL ESTATE, 1218 Baldwin, FE 4-0547.

AGGRESSIVE YOUNG MEN, WILling to learn. Call Grassel Furnace Co., 3280 Cooley Lk. Rd. Union Lk. Village. EM 3-4952.

A Few Men

for outside steady employment. Pay opportunity above average. Mechanical ability, appearance and reference will be considered. Apply 1054 W. Huron between 10 and 11:30 a.m.

ARE YOU DISSATISFIED WITH your present salary position? Would you like a professional sales future with guaranteed income well above average, with built in escalator feature? Investigate this today. Write Pontiac Press Box 9 giving full personal resume.

CARETAKER, PART TIME, MAINly summer work. Yard, garden & miscellaneous tasks. In exchange for 3 bedroom apartment, garage, garden area children's playyard. Electricity furnished. Rent $25 per month. Write Pontiac Press Box 110

CAB DRIVER, STEADY, 25 OR older Apply 438 Orchard Lake Ave. at 3 p.m.

CARPET SALESMEN

Apply in person, 3700 Sashabaw Rd. between 2 and 4.

DO YOU THINK YOU ARE NOT making enough money in your present position. We have an opening for one experienced salesman. Must be over 25. Have own car, & able to furnish references. FE 4-3574 for appointment.

EXPERIENCED CAR SALESMAN. Hottest $5 dn. lot. Must be non-drinker. Local resident. References. Box 65, Pontiac Press.

EXPERIENCED GRADE MAN TO use dozer & asphalt crew. Call Market 4-3101 after 5 p.m.

FLORIDA JOBS. HUNDREDS listed, entire state. Write Air Mail, Fastway Service, Daytona Beach, Florida.

Lincoln Division OF FORD MOTOR CO.

has immediate openings for

Tabulating Equipment Operator

(EXPERIENCED IN WIRING IBM TYPE 604 MULTIPLIER, 407 ACCOUNTING MACHINE AND RELATED EQUIPMENT)

Apply in person AT Lincoln General Offices Wixom Rd., north of Grand River NOVI, MICHIGAN

WEEKDAYS: 8:30 to 5
APPLY ROOM 1065

MEN WITH CAR CAN MAKE $3 to $5 an hour during housecleaning season selling Dauben Sponge mops with 12-quart oblong pail. Call FE 2-7429 for appointment.

MAN WITH CAR FOR SOME OUTside collection work, should know city well. References necessary. Apply King's, 6 N. Saginaw St.

MAN TO TRAIN FOR SALES & service position. Salary, commission, car allowance. Only those interested in permanent position need apply. Singer Sewing Center, 102 N. Saginaw.

OPEN

Plenty of floor time & prospects to follow for an aggressive hard working Real Estate salesman. Handling new homes, existing homes, custom built homes, hundreds of subdivision lots, small farms & farms. Need 2 men to complete schedule covering the eastern half of Oakland Co. OR 3-1232 or 3-1353.

SALESMAN TO SELL NATIONALly known heating and air cond. equipment. Excellent opportunity for right man.
Janka Htg. & Air Cond.
177 Edison St.
FE 4-3811

SALESMEN

To represent nationally known products. Either full or part time, must have late model car and be neat appearing. We train you for unlimited earnings. Apply at 163 W. Mountcalm.

SALESMEN

Ages 35 or over. To contact small business men in local area to sell emergency service. FE 8-2041.

SHOE SALESMAN, PART TIME, some evenings and Sat. Must be experienced Prefer married man who wishes steady part time employment. Apply in person to Sibley's Shoes, Miracle Mile Shopping Center, 2168 S. Telegraph.

SALESMAN

FULL TIME
Men's Clothing Experience. We offer many employee benefits. Apply to Robert Hall Clothes, 200 N. Saginaw.

SPECIALTY SALESMEN, PROSpects furnished, home improvement item progressive fast growing concern, state-wide in operation. Our expanding business requires at least 3 additional men in the southeastern Michigan area to cover an increasing volume of leads ideal for a closer. Must have car. Can be home every night. Assistance while in training. FE 5-9631 for appointment.

TRUCKERS OWNER-OPERATORS

WITH TRACTORS AND-OR TRAILERS
Age 25 to 45. We have steady year round work for reefers, van, and low-sides. We have steady runs for reefers with loads both ways. We will also lease tractors only, or will sell tractors and trailers to qualified men. We want late model, heavy-duty equipment. Must have at least 2 years experience and references. See Mr. Singer,
Emery Transportation Co.
at Diamond of Detroit, 4203 Central Ave., Vinewood 3-8760. Mon., Tues., Wed. and Thurs.

GET IT QUICK, through Classified Ads! Yes, whatever it is — dial FE 2-8181 for an adwriter and get it!

Help Wanted Male 6

SALESMEN — OVER 30 — MARried, car, we train. Phone FE 5-2478.

Telephone Soliciting

Men 18 or over. No experience needed. Apply 515 S. Saginaw, Room 200, Between 10 and 2 p.m. FE 4-0216.

WANTED PRACTICAL NURSE. Orchard Lake area, preferably own trans. Sit with elderly gentleman & iron occasionally. Hourly. FE 8-6123.

WANTED TWO EXPERIENCED climbers & landscapers. EM 3-3158

WANTED — SOFT DRINK SUPERvisory employe to contact distributors and develop sales through driver salesman. Must be able to lead and train salesmen. Must have knowledge of advertising, merchandising and promotion of soft drink sales with travel in Eastern Michigan. Give qualifications and experience. Write Pontiac Press Box 100.

Help Wanted Female 7

BEAUTY OPERATOR, MUST BE experienced for steady position. Call MI 4-3655.

Clerk - Stenographer

CITY OF PONTIAC
Salary $3,930—$4,407 per year
Varied clerical work including the taking of oral dictation. At least 3 yrs. recent experience in general office work with typing and shorthand at 100 wpm. necessary. Age 25 to 40. Apply to personnel office, City Hall, 16 S. Parke.

CAPABLE WOMAN OR GIRL TO assist with general housework & care of 4 children 2, 6, 8, & 9. Exc. home conditions, plus pvt. room & bath in new B'ham. ranch. Thurs. & Sun. off. White preferred. Call MI 6-4268.

COUPLE TO SHARE HOME, LOW expense in exchange for care of children by wife Non-drinkers. Call MI 6-3084 after 6 p.m.

DEPENDABLE GIRL, LIVE IN. Help with care of children and housework. 5 days, $15. EM 3-4029.

DEPENDABLE GIRL, LIVE IN. Help with care of children and housework. 6 days, $15. EM 3-4029.

ELDERLY HOUSEKEEPER FOR home and some wages. 23 Elias Street

Guaranteed Wage or Commission

If you can work 3 hours during day or early evening, have use of car, previous direct sales experience & wish to surpass our $50 guaranteed by training sales women, call before 12 noon for personal interview, FE 5-6573. No canvassing, no party demonstrations, no collections, no deliveries. No information on phone.

HOUSEKEEPER AROUND 40, LIVE in. Private room with television, list references when answering. Permanent position in large home. Unusual opportunity. Box 116 Pontiac Press.

HOUSEKEEPER

2 children More for home than wages FE 5-2527.

HOUSEKEEPER AROUND 40, live in, private room with television, list references when answering. Permanent position in large home. Unusual opportunity. Box 116 Pontiac Press.

KITCHEN HELPER TO DO ALL types of kitchen work. Anyone willing to work will find this a very pleasant spot. Women only. Call Mrs. Wilson, OR 3-7161.

LADY FOR LIGHT HOUSEKEEPing in exchange for room & board. 817 N. Saginaw.

NEED MONEY

We have openings for girls who have car and can work evenings part time. FE 4-5567.

OPPORTUNITIES EXTRAORDINARY
Work 3 - 4 hours day or early evening and earn as much as $100 per week. Car necessary. For interview, call FE 2-8664 or MA 4-3464 9 to noon.

SALESWOMAN

Prefer woman now working at selling to demonstrate and sell Singer Sewing Machines. In our shop at Miracle Mile. Full time employment with salary and commission. Good employment for right woman. Apply Mr. Warman, Singer Sewing Machine Co. 102 N Saginaw St., 9:30 a.m. till 11:30 a.m

PART TIME WAITRESS WANTED. 4122 W. Huron.

SALES CONSULTANT

We want to train a well-groomed woman as Figure Consultant for the fabulous RELAXACIZOR. Acclaimed by beauty editors of Mademoiselle, Harper's Bazaar, Glamour & Vogue. You must have a car and an average figure. This is not a job, but a career for the woman selected. For personal interview, please call Woodward 3-3311.

SECRETARY

Must be proficient in shorthand and typing. No others need apply. 1 girl office, Milford, Michigan. MUtual 4-6982

SECRETARY

Interesting career position with Oakland County Juvenile Court. Located at County Service Center. An excellent opportunity for a secure and permanent position. Paid vacation, sick leave, hospitalization, life insurance and other fringe benefits offered. Must take shorthand at 80-100 words per minute and type 50 words per minute. $3,700 to $3,900, increase within 1 year. Apply at Oakland County Office Building Personnel Office, Lafayette St., Pontiac. FE 3-7151.

TRAINEES

For assistant manager of Ladies Ready to Wear store. Must be experienced in retail book work & selling. Excellent opportunity. Also positions open in other localities. Apply Mrs. Kent, Jane Lee Store Miracle Mile Shopping Center.

WOMAN TO CARE FOR CHILdren. More for home than wages. Call MI 6-0084 after 6 p.m.

WHAT EFFECT
Are Babysitters having upon your children? ANNOUNCING THE OPENING — Pontiac Babysitter's Bureau. Ladies wanted between the ages of 25 and 65 for part time or full time. If you want full or part time work or wish babysitter's service call OR 3-7761.

WOMAN FOR LIGHT HOUSEkeeping in batchelors home, more for home than wages. No washing. Live in. 1 child welcome. Ref. required. Write Pontiac Press, Box 6.

WOMAN TO CARE FOR 3 SCHOOL age children. Live in. MYrtle 3-3182 before 3.

WOMAN FOR LIGHT HOUSEkeeping. No washing. Live in. More for home than wages. 1 child welcome. Write Pontiac Press Box 6.

Help Wanted 8

ALL MEN OR WOMEN DESIROUS of making $2 to $5 per hour, full or part time See Mr. Smith, 150 N. Perry 8 to 12 p.m.

ADD MATCHES, SELL AMAZING DESIGNS! 10,20,30,40 and 240-light book matches. Bigger SPOT CASH COMM.; Every business a prospect. Repeats. Start without exp., men, women; full, part time. BUY NOTHING. Sales kit furn. MATCH CORP. OF AMERICA Dept. NS, Chicago, 32.

BUSINESS IS GOOD
We need salesmen. Experienced or inexperienced A late model car a must. Apply in person. Lawrence W. Gaylor, 136 E. Pike St., Realtor.

CARETAKER COUPLE

Experienced, sober for white apt. bldg in Detroit. Full time. Good living quarters and salary. Write Pontiac Press Box 85.

EARN WHILE YOU LEARN. THEN manage your own business. No experience necessary. Full or part-time. Write qualifications Box 204, Pontiac Post Office.

IS THIS FOR YOU?

Nationally advertised food product, $1,000 or more per mo. first year. Unusual retirement plan in 3 to 5 years. Men or women. Ful or parttime. No door to door selling For personal interview call FE 4-4507.

REAL ESTATE SALESMEN OR saleswomen in new home project. In Pontiac Waterford and Utica area. Exp preferred. Rose Hill Realty Co. KEnwood 3-9090.

REAL ESTATE LEADS FURNished! Newspaper - Radio and TV helps you sell Nationally advertised Cape Coral Florida lots. Brokers invited. Write Merrill-Therm Company, 20602 Harper Avenue, Harper Woods, 36, Mich.

WTD. BOOKKEEPER FOR PART time work. Experience necessary. The Auburn Lumber Co, FE 5-9293.

Employment Agencies 8A

EVELYN EDWARDS
VOCATIONAL COUNSELING SERVICE
511 COMMUNITY BANK BLDG.
FE 4-0564

RECPT'

Attractive girl who can type 50 WPM, is neat and likes public contact. 5 days week. No Saturdays. Midwest Employment, 402 Pontiac State Bank Bldg. FE 5-9257.

Instructions 9

PIANO LESSONS. BEGINNERS OR elementary studies. Exc. preparations for advanced students. FE 5-6075.

Work Wanted Male 10

A-1 CARPENTER WORK. NEW or Repair FE 4-4310.

A-1 WALL WASHING. REASONable. Free estimates. FE 4-4946.

AVAILABLE NOW! CARPENTER & cabinet work New & repair. D. B. Murdock FE 2-7881.

AVAILABLE A-1 CARPENTER. Homes & Garages built, cabinet work, attic and basement finished. Will arrange financing. Free estimates. FE 3-7204 or FE 4-2352.

ATTIC AND SPRING CLEANING. leaf raking. Call OA 8-2439.

CABINET MAKER AND CARPENter Kitchens a specialty. FE 4-5009

CARPENTER, NEW OR REMODeling, no job to large or too small. Winter rates. OR 3-8977.

CARPENTER WORK, ALL TYPES. Cabinet work and finish trim specialty. FE 5-5432.

CUSTOM CARPENTRY, NEW OR remodeling. Free estimates. OL 1-1714.

EXPERIENCED GARDENER wants work 1 or 2 days weekly. 10 hrs. a day, through the whole Summer. Call FE 4-7945 after 6:00 p.m.

HANDY MAN SERVICE, PAINTing, floor tile installed or what have you. Get your home ready for Spring, with my help. Reas. Rates, EM 3-2420.

INTERIOR & EXTERIOR PAINTing, Free estimates Reasonable. OR 3-3752 or OR 3-8117.

LAWNS RAKED, ROLLED, SEEDed, fertilized & mowed. FE 2-0907

MAN, 54, WANTS FULL OR PART time work. FE 8-2611.

ROOFING, EAVESTROUGHS, plumbing. Inside & outside painting. Recreation rooms Plaster repair. Carpenter work Floor tiling FE 5-8371.

SEPTIC TANKS & FIELD DRAINS put in, EM 3-6472.

TREE REMOVAL, TRIMMING, lots cleared. Free estimate FE 5-5502.

YOUNG MARRIED MAN, 18 LIVING IN TOWN IN DESPERATE NEED OF PART TIME WORK. HAS CHAUFFEURS LICENSE. CALL FE 4-2889 ANYTIME.

Work Wanted Female 11

1A WASHING & IRONINGS. NICEly done. Pick up & Del. FE 2-1823.

1 DAY IRONING SERVICE, $3 BU FE 5-1471.

1 2 DAY SERVICE ON YOUR fine washables. Hand washing and steam pressing service available. Pick up and deliver. FE 4-3841.

1 DAY SERVICE IRONING. PICK up and deliver. $3 bushel, FE 2-8722

3 WOMEN WANT WALL WASHing and housecleaning. FE 3-7281.

A-1 IRONINGS NICELY DONE. Reas. Pick up & del. FE 4-2127.

EXP. COLORED GIRL WANTS day work. Have ref. FE 2-5379.

GIRL, 19, WOULD LIKE WORK as waitress, saleslady or cashier. EM 3-8631.

GIRL, 16 DESIRES WORK. OR 3-5979.

HAVING A BABY? VACATIONing? Capable mature experienced woman will care for your children in your home. EM 3-3580 EM 4-2779.

LADY WOULD LIKE WORK BY day or week. FE 8-3615.

LADY WISHES CLEANING, $1 AN hr. References & exp. FE 8-0634.

MIMEOGRAPHING, TYPING, SECretarial service. EM 3-2943.

MOTHER WOULD LIKE TO CARE FOR SMALL CHILD. DAYS ONLY FE 4-6997.

NEED HELP WITH YOUR Spring Cleaning? FE 2-6535.

PRACTICAL NURSE, EXPERIenced and available. ORlando 3-3904.

UNENCUMBERED WHITE WOMan, Child care and nursing experience. Own Transportation. Wants work in Birmingham. References OLive 3-5291.

WASHINGS & IRONINGS a Call FE 5-9734

WASHINGS AND IRONINGS, WAterford vicinity OR 3-8623.

WOMAN WANTS DAY WORK. FE 5-4337.

WIDOW LADY NEEDS DAY WORK Own transportation. FE 4-3347.

WOMAN WOULD LIKE GENERAL housework, 2 or 3 days wk, references and own transportation. FE 2-8303.

WTD. PROFESSIONAL SINGING & playing for Protestant weddings. ORlando 3-9150.

WTD HOUSEWORK OR BABYsitting, by day or week. EM 3-2007.

WASHINGS AND IRONINGS. PICK up and delivery Phone FE 5-4697.

WILL BABYSIT IN MY HOME vic. Pontiac - Watkins Estates, off Pontiac Lk. Rd. OR 3-0866.

WASHINGS AND IRONINGS, WAterford vicinity, OR 3-8623.

Building Service 12

AAA Floor Sanding
Floor Laying — Finishing
C. BUD BILLS FE 8-2030

A-A TRENCHING
Footings Septic Field OR 3-4943

ANY TYPE OF HOUSE PLANS custom drawn OL 1-8200. EM 3-4931

ALL KINDS OF CEMENT WORK, brick and block. OR 3-8680.

A & B TRENCHING
Footings, water lines, field tile. FE 5-6961.

A - 1 CARPENTER CREW AVAILable. Roughing and finish. Also alterations Free est. FE 8-3008.

ALTERATIONS, ADDITIONS AND repair work Licensed builder. FHA terms. FE 8-1186.

ALL TYPES EXCAVATING WORK, also rubber tired lifting crane. Free estimates OR 3-0031 days, OR 3-1408 nights

ALUM. SIDING PRE-CAST STONE applied by experts FHA terms. EM 3-0482 Gordon Flattley

ALL TYPES OF MASONRY WORK Fireplaces a specialty, FE 5-6928.

ALL KINDS OF CEMENT WORK. Reasonable, Floors & Drives a specialty, Jensen FE 2-2340.

BLOCK LAYING, CEMENT WORK Hamilton. FE 2-2448.

BRICK, BLOCK AND CEMENT work. Also chimneys. No job too large Residential and commercial. Guaranteed work Ph MY 3-1128.

BLOCK, BRICK, CEMENT WORK and fireplaces HA 5-0378.

BULLDOZING FE 5-2853

CEMENT WORK, SIDEWALKS, driveways and planter boxes built OR 3-8082 or FE 4-1196.

CUSTOM DUCT WORK FOR NEW homes & additions or complete furnace jobs. OR 3-1486.

CARPENTER, KITCHEN CABInets Remodeling, Formica, Trim. Rec. rooms Attics Work guaranteed OLive 3-7336

CEMENT WORK 30 YEARS EXP Free estimates. OR 3-6172.

CARL L. BILLS, SR., FLOOR sanding Old floors a specialty. FE 2-5789

CUSTOM HOMES, BY LICENSED builder Free estimates OL 1-3461.

CEMENT IS OUR SPECIALTY. Floors, basements, EM 3-4679.

CEMENT & BLOCK WORK FE 5-0782

DRY WALL TAPING AND FINISHing, Free estimates. FE 4-6191.

DRY WALL TAPING, GUARANteed work Free estimates. OR 3-8690

THE ANSWER TO YOUR PROBLEM: Want Ads! To sell, rent, hire, it's FE 2-8181.

Building Service 12

FREE ESTIM/TES ON WIRING, for water heater, ranges & dryers. FE 5-6431. W. S. Munro Electric Co. 1000 W. Huron

GUARANTEED ROOFS — ALL kinds. Est. 1918. Hugg Marsh, 353 N. Cass. FE 2-2021 FE 2-9046.

HOUSEMOVING — FULLY equipped. FE 4-3456, L. A. Young.

HOMES CUSTOM BUILT TO YOUR plans or mine. Licensed Bldr. Free Estimate. A. DeGroot. Ph. OR 3-9088.

HOME, GARAGE, CABINS, Additions Licensed builder, FHA terms, FE 4-0809.

POURED CONCRETE BASEments. Free estimate. Tri-Lakes Wall Co. MYrtle 2-1804.

PERSONALIZED HOMES FE 5-2389 or FE 1-8478

PLASTERING & REPAIR REAS. Pat Lee. FE 2-7922.

POURED CONCRETE BASEments. Seawalls. All kinds of cement work. FE 2-5407 or FE 3-2340

R. G. SNYDER FLOOR LAYING. Sanding and finishing Phone FE 5-0582

JOE FLEMING FLOOR LAYING. Sanding, finishing. 158 Edison. Ph. FE 2-4405

ROOF REPAIRS

EAVESTROUGHING FE 4-0444

MASON WORK WANTED. Michigan basements or full basements. Low winter prices.

D & M BUILDING SERVICE
FE 2-7004 Eves. OR 3-2276

TRENCHING AND BULLDOZING
R. L. Thompson FE 7-8872

WE DIG BASEMENTS UNDER houses. Block and cement work. FE 5-0094.

Building Supplies 12A

FIREBRICK, USED, 10 CENTS EA. Reg. brick, 3 cents ea. 31245 W. 8 Mile.

TARPAULINS — ALL SIZES JOE'S A & N SURPLUS FE 2-0022

Business Services 13

A-1 FURNACE CLEANING, eavestrogh, flower boxes, sheet metal work. Reasonable, FE 2-5832.

ALL MAKES OF FOUNTAIN PENS repaired by factory trained man at our office. General Printing & Office Supply Co., 17 W. Lawrence St. Phone FE 3-6135.

ASPHALT PAVING

Driveways, parking lots, long guarantee, financing, OL 3-0266.

Asphalt Paving

Driveways, parking lots, free estimates, guarantee, financing. Dial Paving Co. FE 4-4509.

A-1 ACE TREE SERVICE. Removal and trimming. Get our bid. FE 2-7186.

APPLIANCE SERVICE
We service all makes of wringer and automatic washers, 30 yrs. in Pontiac
ROY'S, 66 Oakland FE 2-4021.

BLOOMFIELD WALL CLEANERS. Wall and window. Reasonable. Free est. No obligation. FE 3-1651.

BRICK CLEANING DONE ON new homes Johnson Brick Cleaning, Market 4-3042

ELECTRIC MOTOR SERVICE REpairing & rewinding. 218 E. Pike St. FE 4-3981.

FURNACE CLEANED AND SERViced. C. L. Nelson, FE 5-1788, FE 2-8722

FISCHER'S LAKE CLEANING. Weeds, & mud removed from lake and lakefronts. Free Est., OR 3-6126.

GENE'S HEATING SERVICE Furnaces cleaned, sold, repaired. 3310 Crooks Rd., Rochester FE 6-3909

GARDEN PLOWING REASONable price Modern equipment. OR 3-0172

INTER - LAKES TREE SERVICE. Trim, remove, cabeling, surgery — Land clearing. Insured. MA 4-2907.

LAWNMOWERS SHARPENED. Air cooled engines repaired. $5 Lincoln - FE 2-0872.

PLASTERING—NEW OR REPAIR Work Guaranteed. FE 5-0394

RELIABLE ASPHALT PAVING Company. We install and repair all power equipment. Free estimates. MA 5-1206 or FE 5-5623.

SHEET METAL WORK, EAVESTrough furnace cleaning & repair. FE 5-5124.

Saws, Hand Lawnmowers

MACHINE SHARPENED
Manley Leach 10 Bagley St.

Saws — Lawnmowers

Accurately Sharpened
10 Chamberlain FE 2-7680

SAWS MACHINE FILED & SET Retoothing 3 W Pike St.

SMITTY'S LAWNMOWER AIRcooled engine repair service & parts, 585 Amberwood. FE 4-2416.

Dressmaking, Tailoring 16

DRESSMAKING, ALTERATIONS, draperies, MI 6-6643.

DRESSMAKING AND HEMSTITCHing. Sewing of all kinds OL 2-8236.

DRESSMAKING, TAILORING ALterations Drapes & formals done in my home. Call FE 5-8455.

EXPERT PAINT & DEC. GUAR. labor & materials Ref. OR 3-7354.

LADY INTERIOR DECORATOR Papering & painting FE 8-0343.

PAPERHANGING - PAINTING - plaster repairing. FE 5-8813.

PAINTING — PAPERHANGING WALLS CLEANED
TUPPEN OR 3-2061

PAPER HANGING & PAINTING. Reduced rates. FE 4-2171.

PAINTING AND DECORATING E. E. Wilhite FE 8-9580

WALL WASHING AND PAINTING. Call FE 2-2671 or MI 6-4188.

Television Service 22

ALL TV SERVICE CALLS ANswered promptly Day or night RAYAL ELECTRONICS FE 4-2418

DAY OR NIGHT TV SERVICE FE 2-1206 or FE 5-6300 M. F. STRAKA

Picture Tubes

Factory seconds, mechanically OK — 90 day warr.

10" ..... $ 9.95
21" $12.95

Many other sizes.
C&V TV Inc.
158 Oakland FE 4-1515

Typewriter Service 22A

TYPEWRITERS AND ADDING MACHINE REPAIRING. Expert work. General Printing and Office Supply Co. 17 W. Lawrence.

PONTIAC TYPEWRITER EXCHANGE
OFFICE MACHINES
All Makes — Immediate Service
52 WAYNE ST. FE 4-4022

Upholstering 23

CUSTOM UPHOLSTERING, FREE estimates, FE 5-2810 or FE 8-9724.

EAKLE'S CUSTOM UPHOLSTERing, 8174 Cooley Lake Rd. EM 3-2641.

THOMAS UPHOLSTERING
197 N. Perry St. FE 5-8889

Lost & Found 24

FOUND — A SUNKEN BOAT IN Lake Oakland. OR 3-9793.

LOST—RED PLASTIC BILLFOLD in Federals. Finder please call, FE 8-2022.

LOST: KITTEN, BROWN WITH gold spots. Shy. Vic. of Huron & Pike. FE 2-4372.

LOST, BLACK A

Rent Apts. Furnished 33

3 FURNISHED ROOMS, PRIVATE bath and entrance. FE 5-7715.

3 RM. APT. DOWNSTAIRS. PVT. bath and ent. Furn. FE 4-4817 evenings.

3 LG. ROOMS, PVT. BATH & entr. Children welcome. FE 5-7669.

3 ROOMS, PVT. BATH & ENTR. 1630 Parkway, Sylvan Lk. FE 2-1168.

3 RMS. PVT. BATH, BABY WELcome. FE 5-2495, 40 Edison St.

3 NICELY FURN. ROOMS, NEAR Lake, 8 miles W. of Waterford. Heat & Electric Inc., $65. MA 5-9687.

3 RMS. PVT. BATH AND ENT. FE 5-5038.

3 BEDROOM AND 1 BEDROOM apartments at Oxbow Lake. Corner Elizabeth and Union Lake Rds. Schneider. Market 4-2555 or MArket 4-1292.

3 ROOM APT., 313 S. PADDOCK. FE 2-7720.

3 RMS. APT AUBURN HEIGHTS area. FE 2-7059 after 6 p.m.

3 ROOMS PRIVATE ENTRANCE and bath, gas heated, adults. 87 S. Parke St. FE 4-4444.

3 CLEAN ROOMS, PVT. ENTR. Adults, $13. Call after 4, FE 5-3443.

3 ROOM APT., CLEAN, GARAGE. $16 per week. FE 2-4290.

3 RMS. & BATH, 1ST FLOOR. FE 2-4306.

3 ROOMS, WELL FURN. ADULTS. 3645 Union Lk. Rd. EM 3-3220.

3 BEDROOM TERRACE, PARTLY furn., $75 per month. FE 4-5895.

3 RMS., PVT. BATH & ENT., Adults, 402 W. Huron, FE 5-7584.

3 RMS. & BATH. PVT. ENT. ALL util furn $45 per mo. FE 5-3036.

3 ROOM FURN. APT. PVT. ENT. FE 4-0443.

3 STUDIO, LIVING RM., KITCHen, bath, stove, refrig., heat, parking. New low rents. FE 4-4236.

3 ROOMS AND BATH, CLEAN, with good furnishings. Pvt. Entr., Couple only. FE 5-4022.

3 ROOM APT. UTILITIES. FURN. Share bath. Children welcome. FE 5-7866.

3 RM. FURN APT. AND GArage. For couple only. 104 Henderson (not later than 6 p.m.)

3 ROOM APT., PVT. ENTR., GOOD location. 285 Whittemore.

3 RM. APT. PVT. BATH AND ent. LK. privileges. Children welcome. OR 3-8904 or 3-8384.

3 ROOM APT. CLEAN, GARAGE. $16 per week. FE 2-4290.

4 OR 3 RMS. UTILITIES. REAsonable. FE 4-4686.

4 RMS. ALL UTIL. CLEAN, WELL furn. Plenty of closet space. Adults only. See after 4:30 or sat. and Sun. 16 Pine Grove.

4 RMS. & BATH, SYLVAN LK. front. Pvt. ent. Nr. bus. Employed Christian couple. FE 2-0610.

4 ROOMS AND BATH. PVT. ENtrance. Utilities furnished. With garage. Children welcome. 228 Prospect.

4 RMS. ALL UTIL. CLEAN, WELL furn. Plenty of closet space. Adults only. See after 4:30 or Sat. and Sun. 16 Pine Grove.

4 ROOM APT. 34 N Midland

4 ROOM BASEMENT APARTment. Colored only. All util. included. Call FE 5-8114.

4 ROOMS, MAIN FLOOR. FE 4-1360

4 ROOMS, UPPER APT. FE 2-7374

4 RMS. & BATH IN PONTIAC Child welcome. MY 3-1664. 11 to 2.

5 RMS. AND BATH CHILDREN welcome. 297 Voorheis Rd.

5 RMS. IN PONTIAC CHILD WELcome, OA 8-3749.

$16 WEEKLY, THREE rooms, private bathh and entrance. Heat and electricity furnished. 1 child or baby welcome. Apply 866 St. Clair.

66 COTTAGE ST. 2 & 3 ROOM apts. Newly decorated, everything included. See caretaker, apt. B-1. Mrs. Snyder. FE 5-6769.

APT. WITH ALL UTILITIES PAID. Pvt. bath. Call OL 1-1112 after 5.

ATTRACTIVE SMALL MODERN apt. for working girl. FE 2-6378, after 4 p.m.

ATTRACTIVE 3 ROOMS 1ST floor, Front, Pvt. ent. $18 wk. FE 4-0462 or FE 5-0265.

CHANDLER, 185, LOWER FLAT, call collect TO 8-4153 for app't.

CLEAN KITCHENETTE APT., $15 per wk., $55 per mo. including heat, lights & gas ORlando 3-0389

CLEAN 1 RM. 1ST FLOOR APT. 141 S. Parke.

CLEAN FURN APT., 3 RMS. AND dinette. $18 a week. 210 E. Wilson.

COUPLE & BABY FE 4-2847

DUPLEX TYPE, FURNISHED INcluding utilities. Pvt. ent. $65 mo. FE 5-8194.

FURNISHED OR UNFURNISHED apartment, 5 rooms, 2 bedrooms, West side. Children welcome. Call FE 5-0819 after 6:30 p.m.

For Colored

Apartments on Southeast side of town on Prospect St. Call FE 4-4821.

FREE RENT

3 rooms and bath, furn. or unfurn. for care of 2 children and some housework. After 5, 431 S. Edith.

$16 WEEKLY. PRIVATE bath bedroom. Heat and utilities furnished. Child or baby welcome. Apply 65 Summit St.

INCOME DOWN RENT DOWN. 3-2 rm. apts. 209 Baldwin. OR 3-5730.

KEEGO HARBOR 2 rm. apt. with bath. Pvt. ent. 2831 Knowson, $13 wk. FE 8-9513.

Live by the Lake

Comfortable in winter, cool in summer, rent now—Winter rates will hold through summer. Picture window efficiencies on shore of Pontiac Lake. Util. furn., Royal Motel, M-59, OR 3-4555.

LAKEFRONT, 2 BEDRM. HEAT & hot water. Empire 3-3474, EM 3-2862

LIGHT HOUSEKEEPING RM. PVT. ent. FE 4-8612, 37 Park Place.

NEW APT. & FURNITURE, 3300 Elis. Lk. Rd.

NEAR GENERAL HOSPITAL. 3 rooms and private bath. Newly decorated. Adults. MI 4-9044.

PARTLY FURNISHED 4 RMS. & bath. Gas heat. Private Laundry. 896 Melrose.

SMALL APARTMENT FOR 1 man. 50 Cottage. FE 5-6863.

TWO 3 ROOM APTS. NR. GENeral Hospital. MA 5-3185 or FE 5-2512.

WEST SIDE. 3 RM. APT. LAKE front .City limits. $20 wk. FE 8-0343.

WEST SIDE 3 ROOM APARTMENT near Tel-Huron adults. Reasonable. 860 Glendale.

Rent Apts. Unfurnished 34

1 - 2 BEDROOM PARTLY FURN Lakefront apts. 8615 Pontiac Lk Rd.

1 RM., KITCHENETTE AND PVT. bath, heat, stove & refrig., furn., adults only. 290 N. Paddock, Alberta Apts.

1 VACANCY IN THE "WATERford Apts." These apts. are only 2 years old and have spacious living rooms, combination kitchens & dining rooms. Bedroom. Full bath and large utility room. $65 per mo. Close to all conveniences.

WHITE BROS.

REAL ESTATE OR 3-1295
5660 Dixie Hwy.
Open Eves. 'til 9; Sun. 10 'til 5

1ST FLOOR, PVT., 3 AND BATH, basement and garage. FE 5-1414.

2 BEDRM TERRACE, BEST LOcation. N. Woodward, Birmingham, $125. Adults only. No pets. MI 4-2856.

2 BEDRM. BRICK TERRACE, GAS heat, tiled bath, fenced yard, basement, garage, $75. FE 5-6290.

2 ROOM APT. NEWLY DECORated. For colored. FE 2-2794.

2 RMS. & KITCHENETTE, ALL util. furn., including soft water & stove. Well heated, very clean. 309 N. Saginaw St.

3 LARGE ROOMS WITH 1st floor. $60. Adults. FE 7-0194.

3 LOVELY MODERN ROOMS. PRIVATE ON GROUND FLOOR. HEAT FURNISHED. FRONT APT. PHONE OR 3-8202 DAYS AND OR 3-6224 EVENINGS.

3 ROOM APT., PVT. BATH AND Entr., good loc., 285 Whittemore.

3 RMS., BATH, UTIL. 51 PINE St., FE 4-0122.

Rent Apts. Unfurnished 34

1 RM. & BATH REFRIGERATOR & stove furnished. Palm Villa Apts. 454 Auburn Ave. FE 2-6859.

3 RMS. AND BATH. HEATED lower apt. Hot water, gas stove, furn. Close in. Middleaged couple. No children References. FE 2-2976.

3 RMS. AND BATH. PVT. ENT. Util. furn. FE 5-4088. 1058 Fremont.

3 AND BATH WITH HEAT. EAST side, close in. FE 2-7625.

3 ROOMS AND BATH, GROUND floor, Pvt. Entr. OL 1-0616.

3 RMS PVT. BATH & ENT. FISHer Body 839 Baldwin, FE 5-3554.

3 LIVINGRM., BEDRM., KITCHen, bath, stove, refrig., heat, parking. New low rents. FE 4-4236.

3 ROOMS & BATH. NEW STOVE & refrig. Pvt. ent. 75 Tregent St. FE 4-7909.

3 ROOMS, BATH AND PORCH. $70 month 437 W. Huron.

3 LARGE RMS., KITCHENETTE. Pvt. bath. On bus line, in convenient location. 44 E. Pike. FE 8-2236.

3 ROOMS AND BATH, PVT. ENTR. On busline. FE 2-8962 after 5 p.m.

3½ ROOMS, LIVING ROOM, BEDroom, dinette, kitchen. With stove and refrig. Also parking lot. FE 4-0572. 180 E. Huron.

SHIRLEY APTS.

4 ROOMS, HEAT, HOT WATER, garden spot. ON 3-9537.

4 LARGE ROOMS WITH BATH. $60 mo. plus utilities. 4061 Cass-Elizabeth Lake Rd. FE 8-2518.

4 RMS. & BATH, WEST SIDE, near General Hospital. Lower, FE 8-1083 for information.

4 ROOMS, 1 BEDROOM LOWER. Carpeting. Soft wtaer, Full bsmt., garage 74 Dwight. FE 4-5082 Evenings

4 ROOM APT., 2 BEDROOMS. bath. Utilities furn. FE 3-9071.

4 ROOMS, HEAT, HOT water, garden spot, OR 3-9537.

4 ROOMS AND GARAGE, NEWLY decorated. $75 No children. 62 Newberry FE 5-8912.

4 ROOMS AND BATH, PARTLY furn., Pvt. Entr. Reas. FE 4-7073. 267 N. Perry.

4 ROOMS AND BATH. CLEAN, modern private entrance. $70 per month. FE 5-2413 after 5:30 p.m.

4 ROOMS AND BATH, GROUND floor, Pvt. Entr. OL 1-0616.

4 RMS PVT. BATH & ENT. FISHer Body 839 Baldwin, FE 5-3554.

4 LIVINGRM., BEDRM., KITCHen, bath, stove, refrig., heat, parking. New low rents. FE 4-4236.

4 ROOMS & BATH. NEW STOVE & refrig. Pvt. ent. 75 Tregent St. FE 4-7909.

4 ROOMS, BATH AND PORCH. $70 month 437 W. Huron.

4 LARGE RMS., KITCHENETTE. Pvt. bath. On bus line, in convenient location. 44 E. Pike. FE 8-2236.

4 ROOMS AND BATH, PVT. ENTR. On busline. FE 2-8962 after 5 p.m.

3½ ROOMS, LIVING ROOM, BEDroom, dinette, kitchen. With stove and refrig. Also parking lot. FE 4-0572. 180 E. Huron.

SHIRLEY APTS.

4 ROOMS, HEAT, HOT WATER, garden spot. ON 3-9537.

4 LARGE ROOMS WITH BATH. $60 mo. plus utilities. 4061 Cass-Elizabeth Lake Rd. FE 8-2518.

4 RMS. & BATH, WEST SIDE, near General Hospital. Lower, FE 8-1083 for information.

4 ROOMS, 1 BEDROOM LOWER. Carpeting. Soft wtaer, Full bsmt., garage 74 Dwight. FE 4-5082 Evenings

4 ROOM APT., 2 BEDROOMS. bath. Utilities furn. FE 3-9071.

4 ROOMS, HEAT, HOT water, garden spot, OR 3-9537.

4 ROOMS AND GARAGE, NEWLY decorated. $75 No children. 62 Newberry FE 5-8912.

4 ROOMS AND BATH, PARTLY furn., Pvt. Entr. Reas. FE 4-7073. 267 N. Perry.

4 ROOMS AND BATH. CLEAN, modern private entrance. $70 per month. FE 5-2413 after 5:30 p.m.

4 ROOMS & BATH. UPPER. FE 5-3527.

4 LARGE ROOMS & BATH. NICE yard. Close to school, 1 child welcome. No drinkers. Call FE 4-0749.

4 ROOM APT. IN A-1 CONDITION. FE 8-8544.

4 ROOMS, UNFURNISHED, CHILdren, $16 per week. 57 Whittemore.

4 VERY LARGE ROOMS, 2 BEDrooms, heat and hot water, $60. FE 2-5404 or FE 4-3064.

5 ROOM APT., 2 BEDROOMS. Bath. Utilities furn. $18 week. FE 3-9877.

5 RMS., DESIRABLE 1ST FLOOR, close to everything. FE 2-6963 or FE 2-7734.

5 ROOMS AND GARAGE, LOWER, tile bath, gas furnace, West side, adults. FE 2-1822.

4 ROOM BRICK, WEST SIDE, GArage, heat furn., close to Tel-Huron Center. Write Pontiac Press Box 34

5 ROOMS AND BATH—UNFURN. East Side. FE 5-6683.

0 DAYS FREE RENT. CORNER terrace apt., convenient schools and commuter, avail. April 20, see tenant — 1624 Graefield. MI 6-8359.

24½ S. SHIRLEY

3 rooms and bath. Newly decorated. Gas heat. Adults only. $50 per month. K. G. Hempstead, 102 E. Huron. FE 4-8284.

150½ ORCHARD LAKE

3 rooms & bath, children permitted, $40 per month. K. G. Hempstead, 102 E. Huron. FE 4-8284.

3055 AUBURN — ROOMS & BATH. $10 per week. FE 5-6767.

APARTMENTS FOR COLORED. Available immediately. 40 Bagley St. or call manager. FE 4-2162.

APARTMENT — OVERLOOKING Sylvan Lake. All utilities furnished. OR 3-7466.

BIRMINGHAM

Lovely 2 bedroom terrace apartment. Liv. rm., dining el and kitchen down. Bedrooms and bath up. Stove, refrig and disposal. Has garage. Lovely back yard for this summer. Available Now! Call MI 6-9058.

CLEAN 3 ROOM APARTMENT, close in, heat furnished, $55 per month. 30 Stout St. FE 4-8171.

CLEAN 5 RMS. AND BATH, LOWer. Heat and hot water furn. FE 4-0889.

CLEAN, CONGENIAL, 3 ROOM, bath. For couple. 69 Poplar FE 2-4443.

For Colored

Apartments on Southeast side of town on Prospect St. Call FE 4-4821.

FOUR ROOMS & BATH, UPstairs — Utilities furnished. FE 4-4468.

FRANKLIN APTS

3 ROOMS AND BATH, IN EXCELlent condition, INCLUDES AMPLE HEAT, HOT AND COLD WATER. AFTER 5 P.M. SEE CARETAKER AT A-75 UNION ST OR PHONE FE 4-5184 K. G. HEMPSTEAD, 102 E. HURON. FE 4-8284

GARAGE HOUSE FOR RENT with garden spot. 1428 Vinewood.

IN BIRMINGHAM, 5 ROOM TERrace apt., choice location, near commuter. Full basement, stove, ref. Available immediately. $105 per month. Call MI 6-1806

ORCHARD CT. APTS.

BRAND NEW AIR CONDITIONED
19 SALMER Street — Pontiac's newest modern apartment development. Balcony type, individual entrances. Beautiful kitchens; Stove & Refrigerator furnished. Auto. heat and hot water furnished. Adults only
1 & 2 BEDROOM APARTMENTS Ready for immediate occupancy
OPEN DAILY & SUNDAY
10 A.M. THRU 9 P.M.
FE 8-6918

A BEAUTIFUL APT. ON LAKE. Heat furn Low rent. MY 3-7491.

NEWLY DECORATED 4 ROOMS. Close to downtown, church, & factories. Northside. Utilities & private entrance. 1 child welcome. $20 per wk. FE 5-0857.

NEAR TEL-HURON

Modern 3 rooms & bath. Gas heat. First floor. $65 mo. Adults. FE 4-5203.

THREE LARGE ROOMS WITH kitchen, refrigerator, stove. Utilities included. FE 4-7640.

THREE 3 ROOM apartments. Williams St. at Huron. Main floor bedroom, living room, kitchen and bath. Ref. and stove furnished. Heat, lights, and gas, $55 per month. SECOND FLR. APT., same size. Heat, lights and gas furnished, $50 month. NICHOLIE & HARGER Realty Co. FE 5-8183.

UPPER 3 RM. APT. HEAT furn. Close in. $55 per mo. 30 Stout St. FE 4-8171.

UPSTAIRS, 4 RMS. AND BATH. Clean. FE 2-2803.

Upper Flat—Heated

3005 AUBURN AVE AUBURN HTS
Living room, dinette, bedroom, kitchenette and bath. Front and rear private entrances Garage. Attractive four-family building. $75 per month. References required.
FE 7-8892

WESTSIDE 3 RMS. AND BATH. Pvt. Entr Stove and refrig. Couple only. FE 5-2436.

WEST SIDE, INDIAN VILLAGE. Brick duplex. Living room, dining room and kitchen on first floor. 2 bedrooms, and tile bath on second. Basement, laundry trays. Automatic heat and hot water. Screens, storm windows, nice yard. Paved street. Available now. $90 per month. Vasbinder Inc. FE 5-8875.

Rent Houses Furnished 35

2 ROOMS FURNISHED COUNTRY cottage, 1 acre of ground. Outside toilet, 1975 Petrolia. EM 3-4654.

2 BEDRM. NICELY FURN. INCL. auto washer. 6 mi. out. FE 8-5492.

2 BEDROOM. WALLED LAKE. Modern, close to city Reas. MA 4-2293.

3 AND 4 ROOMS, CLOSE TO town. FE 4-5268.

4 RM. FURN. HOUSE. COMplete basement. 1 blk. from downtown Auburn Heights. $85. FE 8-2663.

4 RMS. & BATH. $20 WK. OR $85 mo. Ref. FE 4-6223.

DUPLEX. MODERN BRICK. GAS heat, 4 rms. bath & basement. Pvt. landscaped yard. FE 2-7940 after 4 p.m.

LAKE ORION. MODERN, 1 & 2 bedrms Lake front. Util. includ. Reason., 160 Heights Rd. MY 3-1264.

MODERN 4 OR 5 RMS. PONTIAC Lk. frontage. OR 3-9138.

YEAR - AROUND 2 BEDROOM. Furn. on Lake Orion. No drinkers. Call FE 4-4740.

Rent Houses Unfurn. 36

2 BEDROOM WALLED LAKE. Modern, close to city Reas. MA 4-2293.

2 BEDROOM, BRICK TERRACE. Gas heat, Nr. Tel-Huron. Midwest 4-6139.

2 BEDROOMS, RAMONA TERrace, $75 per month. Call FE 4-1589.

3 RMS., MODERN, IN THE COUNtry. FE 4-9004.

3 RMS. & BATH. ADULTS. PARTly furn. FE 2-2909.

3 YRS. OLD, N. W. PONTIAC. 2 bedrm., Living rm., dining rm. full basement. Auto. heat. Fenced yard. Children welcome. $90 furn. or unfurn. Don Lynn, MI 4-9500.

4 RMS & BATH, PLUS SUNporch with 2 bedrms. North side. $70 per mo. FE 4-7581 or FE 4-0060.

4 BEDRM. 329 AUBURN. CARpeted. Immed. possession. Auto. heat. References. $75 month. Inquire 701 Oakland.

4 ROOM HOUSE, MODERN, 3 car garage, Drayton Plains, OA 8-3327.

5 ROOM, 2 BEDROOM, 29 ROSshire. Clean. Permit children. Rent $75. Mr. George, FE 2-9156.

5 ROOM BRICK ON LIBERTY & Spokane Sts Automatic gas heat, tile bath—$90 per month.

4 room small residence, $10 per week On McDonald Court. FE 4-2521 FE 5-1172

5 RMS 1 FLOOR, 12 STOWELL St., $75. KEnwood 5-0396.

6 RM. MODERN. GAS HEAT. GArage, $69 mo. 296 N. Paddock.

6 ROOMS BATH, OIL HEAT. Couple with 2 children. 29 Francis St. FE 4-4423.

6 room and bath home with full basement near Rochester. On paved road, school bus for the children $85 monthly.

Edw. M. Stout, Realtor

77 N. Saginaw St., Pontiac
Ph. FE 5-8165 Daily til 6

8 RMS. 5 & BATH ON MAIN. 3 and bath upper. 103 N. Roselawn. Inq. FE 2-2116, 617 S. Paddock.

8 ROOM HOUSE FOR SALE OR rent, 303 Ferry St. Call FE 5-8076.

3980 WOODMERE

4 rooms and bath, newly decorated, oil heat, children permitted. $50 per mo. Inquire: K. G. HEMPSTEAD
102 E. Huron St. FE 4-8284
Eve. FE 5-0510 FE 2-3971

AT LAKEVILLE 1 BEDROOM modern house. Auto. heat, garage, adults. Available May 1st. OA 8-2922.

BEAUTIFUL LAKEFRONT 2 BEDrm. duplex W. of Pontiac. $110. 50 per cent heat paid, UN 2-2965 eves.

COTTAGE, PONTIAC LAKE, YR around, 3 bedrooms, hot water, shower, enclosed porch, $50 winter, $25 summer. Call Sat. or Sun. OR 3-3743.

CHILDREN WELCOME. 2 BEDroom modern FE 5-9804 evenings. $90 per month

FOR COLORED

9 rooms, 2 baths, garden plot. $30 weekly FE 4-0462 or FE 3-0265.

FOR RENT IN ROCHESTER. MODern 3 bedrm. ranch, fully carpeted. Large living rm. with massive stone fireplace, breezeway, 2-car garage. Rent $175 per mo. Call OL 2-9831, 2 to 6 p.m. for appointment.

FOR COLORED, NEBRASKA, Vacant 5 rooms, 1 yr. old. FE 5-6819.

LOWER 4 RMS. & BATH, GArage. 92 S. Midland off Auburn. $45 per mo. FE 4-9657.

LAKE ORION TWP. AT M24 & Clarkston Rds. Vacant, 7 room house. 2 yrs old, 4 bedrooms, lake privileges. FE 5-6819.

LONG LAKE NEAR UNION LAKE Village new 5 rooms and bath, $890 Vangordan. EM 3-0193.

MODERN 2 BEDROOM, NICE section $75 per mo. Jerome Bldg. Co. FE 5-6767 or WE 3-4200.

MILFORD, 3 BEDRM., 1½ BATHS in city, $80 per month. Call Mutual 4-8682.

NEWLY DECORATED 3 ROOMS & bath, $11 week. FE 2-6919.

NEWLY DECORATED 1 BEDRM., modern, auto. hot water, oil heater, wired for elec. stove and clothes dryer. $60 a month. OR 3-2157 after 3:30.

NEWLY DECORATED (ROMONA Terrace). 5 rooms and bath, automatic oil heat, adults preferred. $75 monthly. Phone FE 2-3922.

SMALL 5 ROOM, BATH. COUPLE with 1 or 2 children. 25 Cass Lake Rd., off Elizabeth Lake road. FE 4-4423

TO RENT, IN THE CITY OF Troy, 2 large bedrooms, large living room, dining room, kitchen, bath, $75 per month. Call MUlberry 9-1328, After 5 p.m.

Rent Lake Cottages 36A

4 ROOM HOUSE ON LK. ORION. Heat & lights furn. $15 week. OR 3-6015 or sell

4 ROOM APT., PRIVATE ASSOciation beach, Elizabeth Lake, can be year around. FE 2-1539.

For Rent Rooms 37

1ST FLOOR LARGE ROOM, close to bath, for elderly lady or man. 442 S. Paddock FE 4-6700.

2 NICE COMFORTABLE RMS. Home on Lake Oakland. Lake privileges. 3876 Island Park.

2 SLEEPING ROOMS WITH BATH for respectable men. Close to County Hospital. Ref. 2755 Watkins Lk. Rd. FE 5-4989.

AT BUS STOP PLEASANT MODern room, $7 wk FE 5-7332.

CLEAN, QUIET, $6 AND UP, $10 double. Parking. 23 S. Paddock.

COMFORTABLE HOUSEKEEPING rooms, everything furnished. FE 5-4785.

HOTEL ROOSEVELT — Clean, Neat rooms & Apts. Some with TV. By day or week, $10 & up. 125 N. PERRY, FE 5-8126.

KITCHEN PRIVILEGES, ALL utilities included FE 5-8114.

LARGE ROOM, PVT. ENTR., NR. Downtown. Parking. FE 4-9612.

LOVELY ROOM FOR BUSINESS man. 685 W. Huron.

MODERN ROOM FOR GIRL. Kitchen & laundry privs. W. side. FE 2-0915.

ROOM, WITH OR WITHOUT meals. Home priv., FE 5-4572.

SLEEPING ROOM, BUS STOP, pvt. entrance, 174 State St.

SLEEPING ROOMS WITH KITCHen privileges. FE 4-1039.

W. SIDE, SHOWER & GARAGE, kit. priv. 1 or family. FE 2-7617.

Rooms With Board 38

EXTRA CLEAN — HOME STYLE meals. 14 Matthews, FE 5-0377.

LOVELY ROOM HOME PRIVIleges. Meals if desired. FE 8-3336.

Convalescent Homes 38A

DUE TO EXPANSION, VACANcies for elderly men or women patients. 24-hr. care. FE 5-4367.

Hotel Rooms 39

HOTEL AUBURIN

Rooms by Day or Week
Also 1 or 2 room apartments. Cooking and refrigeration units.
464 Auburn FE 2-9239

Rent Stores 40

2 ACRES ON BUS LINE. $200 down. Owner. P.O. Box 535.

Rent Office Space 41

2 MODERN OFFICES Each 20x50, suitable for doctor's clinic, insurance or architect These brick offices are nearly new and have connecting doors. Can be leased separately or can be used as one office. Lots of parking space. Close to Miracle Mile.

A. JOHNSON, Realtor
1704 S. Telegraph Rd.
FE 4-2533

For Sale Houses 43

OPEN

Sun. to 5 P.M.

This beautiful 3 bedroom new home in Brookshire Downs—turn West off N. Main St. at Miller Rd. in Clarkston. All brick modern American designed Colonial home. On a large lot running to the water's edge of a small lake. Large trees and blacktop road to your door in highly restricted area. Fireplace in a large living room with picture windows on lake side. 1½ tiled baths, 3 roomy bedrooms with lots of closets. Hardwood floors and big kitchen. Complete with cupboards and dining area. Utility large enough for complete laundry. Gas heat and gas hot water. Attached garage with a quaint light on a post along the driveway. Full price $22,600 with terms. Open now for your approval.

Clarkston

REAL ESTATE, INC.
20 S. Main, Clarkston, Mich.
(ACROSS FROM BANK)
MAple 5-5821
Open Daily 9 to 9—Sunday 12 to 5

A GOOD BUY!

MACEDAY LAKE

110 ft. water frontage. 5 room year around home. Built in '54. Hardwood & tiled floors. Completely redecorated inside & out. Room for expansion. $10,500. Call owner, OR 3-8073.

Multi-Lakes Realty

2 BEDROOM HOME
Large corner lot. Full basement. Large shade trees. Storms and screens, $8,500, $1,200 down.

3060 S. Commerce Rd. MA 4-1578

LESS THAN RENT
$250 DN.—APPROX $60 PER MO. ONLY $8,250 TOTAL PRICE
For a new 3 BEDRM. with large kitchen. Immediate poss.
DLORAH BLDG. CO. FE 5-2548

3 BEDROOM MODERN RANCH type, lake privileges, $8,600, full price, small down payment, OR 3-6865.

RENT WITH OPTION

2 bedrm modern. City. FE 4-1906

3 BEDRM. HOME, 1½ CAR GArage, 2 acres of land. Low dn. payment. MA 5-7783.

SUBURBAN LIVING IN CITY Brick ranch, 5 yrs. old, 2 baths, 3 bedrms. down, 2 bedrms. up, large living and diving area, kitchen with eating space, basement, carpeting and drapes. FE 2-7414.

BY OWNER, VACANT, 3 BEDRM. ranch, 2 baths, small down payment. Near Pontiac Lake. Clawson. JU 8-1923.

TRADE

Your equity in your present home moves you into a new beautiful 3 bedroom ranch styled home. Builder. FE 5-6767.

St. Fred's

Two family income. Family all grown up, just too large house for a widow. Has spacious 5 rooms & bath apartment down; 4 room & bath apartment up. Gas heat, garage. $11 500, easy terms.

Bungalow

Cozy and clean little 3 room home located vicinity of Blue Sky Theater. Lot 50 x 200. Fenced yard, small root cellar. Located just outside city limits. May consider $750 down.

Sound Investment

STOP! LISTEN! & LOOK!
AND THEN DECIDE
Good investment property, having 6 small neat & clean apartments. Always occupied. Close downtown location. Zoned for business. Lot 60x140. Have us show you.

BREWER

JOSEPH F. REISZ, SALES MGR.
53-55 N. Parke FE 4-5181
EVES. FE 5-0623

LIST YOUR PROPERTY WITH US — Wilson Real Estate, FE 2-9651.

3 ROOMS AND BATH, NORTH side. $3,250 cash. OR 3-2442 after 3 p.m.

BY OWNER
4 apartment income brick building. Close in. FE 5-1433

2 BEDROOM FRAME WITH FIREplace, recreation room and basement. New oil furnace, screened porch, nicely landscaped 75 foot lot. Lake privileges. $5,000 down. 2835 Lake Angelus North.

2 HOUSES ON 1 LOT. KEEGO Harbor 2 bedrm., near Fisher Body off Baldwin. FE 4-1039.

GI HOME

Close to plants, equity. FE 8-3784.

3 BEDROOM BRICK, FULL BASEment, gas heat. Clarkston Gardens. Low down payment. Write Pontiac Press, Box 90.

$7,980

5 rms. & bath, completely modern 4 yrs. old. 100 x 150' lot. West of Pontiac. $280 down to responsible party.
OAKLAND COUNTY REALTY
2610 Union Lk. Rd.
EM 3-4164 or EM 3-2411 after 6

2 BEDROOMS, LIVING, DINING & kitchen. Large sun porch. Full basement. Oil furnace. 1½ car garage. Near Wisner & Lincoln Jr. Schools & busline. Priced right at $1,875 down.
Paul M. Jones, Real Est.
832 Huron FE 4-8550

$1,000 DOWN

Near Yellow Cab. Neat 2 bedroom, bath. 150 x 293 lot. Good value. $5350.
PONTIAC REALTY
737 Baldwin FE 5-8275

4 BEDROOM RANCH, 1½ BATHS, 2½ car garage, located by Oakland Lk. Providing yr. round recreation. $10,500. $4,500 down. OR 3-5951.

$6,850

3 bedroom, full basement, well, septic, wiring and brown coat installed. No down payment to reliable purchaser.
LESTER ARIE, Rltr.
OR 3-9272

NEW HOME, MIDDLE STRAITS area. $7600 full price. Low dn. payment. EM 3-2009.

FURN. HOUSE, LK. PRIV. FIRST $500 takes it. EM 3-2251.

$600 DOWN, $78 A MONTH. INcludes taxes. 2 bedrm., 1½ tile bath with built in vanity. 75' by 226' landscaped lot, newly decorated, storms and screens, immediate occupancy. OR 3-9055.

THREE . . .

Bedroom brick in Northridge Subdivision, OUR LADY OF THE LAKES PARISH AND SCHOOL. Also two blocks from Waterford Center School. See this home now. Adjoining $30,000 homes and your cost for this one only $14,650, with $2,000 down, $85 per month including taxes and insurance on a 4½ per cent mortgage. FIRST OFFERING!

$27,500

PINE LAKE MANOR offers six rooms of happiness on 100x150 ft. lot. Landscaped site. 3 bedrooms, and a 27 - ft. living room enhanced by a Roman brick fireplace & luxurious carpeting. One bedroom also carpeted. ½ bath off kitchen accessible to basement and 2½-car garage. Privileges on EXCLUSIVE PINE LAKE. $10,000 will handle.

THREE . . .

Bedrooms. Lake privileges on Elizabeth Lake. BRICK. Radiant baseboard heat. 18x10 kitchen and it's a dazzler! 20 ft. living room, master bedroom 14 x 12. Everything about this home is big—except the price. Only $12,950. FIRST OFFERING.

Humphries

FE 2-0474 Realtor FE 4-7114
83 N. Telegraph Open Eves.
Multiple Listing Service

PLACE A "LOST" AD. Call FE 2-8181 for an ad to recover a loss. Dial FE 2-8181 for an ad-writer. Say "charge it."

SLICES OF HAM



For Sale Houses 43

Johnson

FOR BETTER HOMES

SATURDAY SPECIALS

3 bedroom modern home, full basement, paved street and close to school and stores. Owner transferred and must sell. Full price $6,000. Hurry on this one!

3 rooms down and 3 room apartment up now renting for $60 per month. Full basement, gas heat, new siding, 2 car garage. Immediate possession. Full price $9,500 with small down payment. Rent will take care of monthly payments.

2 bedroom modern home, oil heat, large lot, close to Pontiac Airport, immediate possession. Only $750 down.

Evenings after 6 call Mr. Chatterton, FE 5-2935.

A. JOHNSON, Realtor
1704 S. Telegraph Rd.
FE 4-2533

2 BEDRM. MODERN HOME. 1½ years old $2,000 equity. Will take $750 cash or $350 down. FE 8-1419 or FE 2-7311.

OPEN

Pontiac Lake

New 3 room brick bungalow 3 bedrooms, stone fireplace, hardwood floors, oil heat, outside grill, large lot with 45 feet on lagoon. Built in late 1957. Priced to sell with low down payment. M59 TO PONTIAC LAKE ROAD AT PONTIAC LAKE, RIGHT TO KINGSTON ROAD, RIGHT TO BUCKINGHAM, LEFT TO 2248 HAMPTON.

A. JOHNSON, Realtor
1704 S. Telegraph Rd.
FE 4-2533

2 BEDROOM HOME IN KEEGO Lake privs $3,750 full price, $450 down. For appointment FE 8-8375.

"Chandler Estates"

OPEN

SUNDAY 2 - 6

Tri-Levels Ranch Homes

FEATURING:

OUTSIDE —
BRICK FRONTS
COVERED PORCH
RIBBON DRIVES
COMMUNITY WATER
BLACKTOP STREETS
ALUM. STORMS & SCREENS

INSIDE —
FORMICA
HOOD AND FAN
WESTINGHOUSE OVEN
WESTINGHOUSE RANGE
BIRCH OR KNOTTY PINE
SLIDING GLASS WALL AREA

MANY OTHER

FINE FEATURES YOU'LL ENJOY

BUILDER

Will accept reasonable down payment, or equity in your home.

SEE You Sunday

DIRECTIONS —
LOCATED ON PONTIAC ROAD—¼ MILE PAST OPDYKE

Bateman Kampsen

REALTORS FE 4-0528
377 S. Telegraph Eves. & Sunday

For Sale Houses 43

GILES

West Side

7 rm., 3 bedroom, full basement, auto. oil furnace, breezeway and garage, on 2 lots. Only $10,950 with terms.

Income

Close-in on Auburn, 11 rm. brick home, 3 apts. Also 3-car garage on 2 lots, terms can be arranged.

GILES REALTY CO.
FE 5-6175 221 BALDWIN AVE.
After 6: FE 2-7906 or FE 5-5293

45 Ruth St.

OPEN SUN. 2 - 5

Very nice 5 room, tile bath, painted walls, recreation room, gas furnace, Garage. All in A-1 condition. Priced lower Sylvan Lake. Off Voorheis Rd. Terms.
PONTIAC REALTY CO.
737 Baldwin FE 5-8275

"BUD"

West Suburban

3 bedroom brick. Attractive living room, full dining room, kitchen with dining space, 2 bedrooms & tile bath down; 1 bedroom & den up. Full basement, gas heat & hot water, 1½ car garage. Patio porch, large lot. Priced to sell at $13,700. FHA terms available.

DEVONSHIRE— Woodward & Square Lake Area

Brick ranch 3 bedrooms, spacious living room with fireplace and wall - to - wall carpeting. Dream kitchen with built-in stove and oven, disposal, loads of cupboards, large dining area, 1½ tile bath. Utility room, attached garage, patio porch. $21,500 with terms.

"Bud" Nicholie, Realtor
49 Mt. Clemens St.
Call Mrs. Kelchner
FE 5-1201 or FE 4-8773

OPEN

Sunday 2 to 6 P. M.
"WESTRIDGE" AT WATERFORD

Deluxe, custom-built 3 bedroom ranches. Choice subdivision on W. side of Dixie Highway, just north of Our Lady of the Lakes Church. Many plus features. Complete with landscaping and screens — ready for immediate occupancy. Ask about our "Trade-In" plan!

Heltman and Tripp
75 W Huron Street
FE 5-8161 or OR 3-9411

ANNETT

OFFERS

Indian Village

Loads of room in this 6 room, 1½ bath home. 3 bedrooms, screened porch, stoker heat. 2-car garage. $11,500 $2,500 down.

Silver Lake Privileges

Can you use a 1 bedroom modern home in neighborh

For Sale Houses 43

WHITE

WASN'T the Recession Terrible!

OPEN

SUN. 1 TO 5 P.M.

5355 DRAYTON RD.

$54 Per Month

The perfect home for the newlyweds. Featuring 18' carpeted living room, 2 corner bedrooms, 10 x 12 kitchen handy utility room combo, aluminum storms and screens. Be first—see it Sunday! $7,200, with $1,300 down. Drive out Dixie turn right on Sashabaw, 2½ miles to Pelton, left one block to Drayton road.

OPEN

SUN. 1 TO 5 P.M.

2319 PAULINE ST.

Rare 4% Mortgage

Now's the time to purchase that home you've been dreaming about. We offer a 3 bedroom ranch home, situated on a large landscaped lot in the heart of Waterford Township. The kitchen is roomy and has plenty of cupboard space. Extra features include a 1½-car garage, fenced 70 x 219 lot, storms and screens. Only $10,500 with $63 per month on GI mortgage. Drive out Dixie to Hatchery road, turn left one mile to Pauline.

OPEN

SUNDAY 1 TO 5 P.M.

Waterford Hill Manor

A completely modern 3 bedroom brick ranch home with 2 tiled baths, in an exclusive residential area. Large living room with natural fireplace, separate dining room, modern kitchen with breakfast nook, built-in dishwasher and disposal. Hotpoint built-in oven and range. 12x21 ft. family room with glass sliding doors, full basement, 2-car garage, lifetime tile roof. This fine home is uniquely situated on a wooded $5,000 lot, offering a breathtaking view from every window. We challenge you to compare this fine home with any other home at this price. $26,900. Drive out U.S. 10, ¼ mile past light in Waterford, turn left at the base of Waterford Hill — follow signs. — See you Sunday—homesites also available.

Discount for Cash

Value of $10,500! Price $8,750! Some lucky family will be happy in this well-kept 3 bedroom home consisting of living room, dining room, kitchen and breakfast nook down; 3 bedrooms and ceramic tile bath up. The floors are oak throughout, with the living room, dining room and stairway carpeted. The lot is well landscaped and includes a 5-car garage. Owner is retiring and leaving state. Better call today.

No Mathematician Needed

To figure the advantages here—A 3 bedroom home in Clarkston with 2 baths for your family. A 3-room rental unit with an income of $60 per month. This combination gives you a home for only $30 per month and $1,950 down, and it's located just a stone's throw from shopping, churches and school. Total price $9,850. Discount for cash.

This Is IT

Lotus Lakefront! 3 bedrooms, full basement, separate dining room, natural cut stone fireplace. Screened front porch. Gently sloping lakefront lot, with many shade trees. Hard-bottom beach, garage, private road, boat, motor and furniture included. The price is only $10,600. See it now.

Sylvan Lake

A charming spacious 4 bedroom home with a scenic view of Sylvan Lake. Featuring separate dining room and family kitchen. Carpeted living room, 2½ baths, glassed-in heated porch, 2½-car garage, and gas heat. Also an income apartment with private bath and separate entrance with a rental value of $75 per month. Excellent sandy beach only 100' from the front door. Full price only $19,000.

Room to Spare

Why crowd your family? Move them into this fine attractive ranch home. It has 3 bedrooms, spacious carpeted living room, modernistic kitchen with exhaust fan, separate dining room, also a den that can be used as a fourth bedroom. The picture window offers a beautiful view of Waterford Hill. Lots of living here for $14,500 full price. Lake privileges to 7 lakes. See it today.

Will Take Trade

Move into this new suburban 3 bedroom, 1½ bath ranch home. Featuring 1168 sq. ft. of living area, automatic oil perimeter heat, spacious kitchen, extra large utility room, 100 x 150 lot on paved street, and city water. Older houses and housetrailers considered in trade. Full price only $12,650.

5 Acre Garden Farm

ZONED COMMERCIAL

This fertile 5-acre farm has an excellent location on U.S. 10 for selling produce, together with a clean 4 room home with bath and good basement. Taxes only $78 per year, but best of all, the price is only $10,500 with $2,000 down. This will not last, so be first!

The Morning After

You read this ad may be too late! One of the best buys on the market right now is this 3 bedroom, log home with a 14 x 20 cedar-paneled living room, natural cut stone fireplace, attached garage. Basement, automatic oil heat, extra utility room and comfortable closed-in porch 10 x 19. All this is located on a good landscaped lot for only $11,750, with $1,750 down. "Call now."

Impossible!!

No! Here's the proof! $13,950 for a 42-ft., 3 bedroom ranch home with full basement and 2-car attached garage. Spacious living room with Thermopane window, large kitchen with plenty of cupboards and counter top space. Oak floors. French doors leading to a patio. Timken silent automatic heat and a 100 ft. lot in Pontiac-Watkins Estates. Seeing is believing!

WHITE BROS.
REAL ESTATE
OR 3-1295
5660 Dixie Hwy.
Open Eves. 'Til 9; Sun. 10 'Til 5

For Sale Houses 43

Contemporary

3100 Antelus Drive, facing Silver Lake Golf Course. New, immediate occupancy. Sacrifice, builder, MI 6-3600.

OPEN

SUN. 2 to 4 P.M.
1370 Alhi St.

3 bedroom modern brick. Family kitchen. Ceramic tile bath. Complete basement. Automatic heat. Attached garage. Well shaded lot 100x200. Immediate possession. Will consider trade on older home or sell on low down payment. Terms.
Drive out W. Huron St. to Cass Lake Rd.; turn right, go to Pontiac Lake Rd.; turn right 3 blocks to Alhi St.—follow open signs.

Dorothy Snyder Lavender
Realtor, Est. 29 years
7001 Highland Rd. (M59)
Phone EM 3-3303 or MU 4-6417

KNUDSEN

WEST SIDE

See this 6 room and bath brick home. Convenient for schools, bus and shopping. 1 bedroom, living and dining rooms are carpeted. Fireplace and ceramic tile bath. Nicely landscaped yard and 1½-car garage. Priced right at $18,500. The

WM. H. KNUDSEN
Realtor 244 S. Telegraph Rd.
FE 4-4516 Eve. & Sunday FE 2-8503

CLARK

$4,600 WITH SOME FURNITURE. 5 rooms & bath, 3 bedrooms, utility. Corner lot, $1,150 or less down. A good buy near Round Lake.

$6,000 COMMERCIAL LOT. 6 ROOM MODERN HOUSE on Walton near Baldwin. A good property for the investor or Home Buyer.

$8,000 $1,500 DOWN. 5 room modern, 2 bedrooms, basement, oil heat. Oak floors, plastered walls, lake privileges.

$9,900 TRADE OR SELL. 7 room modern, 3 or 4 bedrooms available. Full basement, gas heat, garage. $2,000 down or your home or equity.

$12,900 ONLY $2,500 DOWN. Large family Home. 4 bedrooms, 2 living rooms, dining room, large kitchen, large bath, basement, gas heat. 2-car garage. Nice lot. West side location.

OPEN SUN. 10 TO 5

CLARK REAL ESTATE
FE 4-6492 OR FE 4-4813
1362 W. Huron Open Evenings
Multiple Listing Service

OFFICE OPEN SUNDAY
1 - 5 P. M.

ELIZABETH LAKE ESTATES
Full basement, modern home for $11,000, terms.

UNION LAKE DISTRICT
This lovely home on a lot 70 x 300 feet. Full basement, forced air heat. Reasonably priced at $7,700.

WM. A.
KENNEDY
REALTOR
3101 W. Huron FE 4-3569
Open Evenings till 9

9-4-2

Joslyn Cor. Mansfield
OUR NEW LOCATION

ONLY $1,000 DOWN
On this cute 3 bedroom bungalow. Large living room, excellent kitchen and dinette. Utility room 10 x 8. Oil FA heat. 2-car garage.

RANCH
3 bedroom home built in '57. Large living room with picture window, kitchen 12 x 10, ceramic tile bath, full basement, gas heat. Full price only $12,650, with terms.

OUTSIDE CITY
3 bedroom ranch. Oak floors, full bath, oil heat. Lot 100 x 220. Only $850 down.

INCOME
4 family, in excellent rental location. Montly income $327. Full price $14,500, with terms.

IVAN W.
SCHRAM
FE 5-9471 REALTOR
OPEN EVENINGS AND SUNDAY
MULTIPLE LISTING SERVICE

Hempstead

DOLL HOUSE

Cute & cozy three bedroom rancher. A place to build memories. Carpeted living room with knotty pine paneling. Three bedrooms, with large closets. Lovely kitchen with dining area. Tiled bath & utility room. Gas heat, gas water heater, water softener, & aluminum storms & screens. Just the home for a couple with children. Close to schools. Only $8,850 with $1,450 down. Drive out Joslyn Rd. to Judah Lake Estates. Located at 3719 Gainsborough.

$550 DN.

Are you handy? Only minor repairs required to put this home in tip-top shape. Four rooms & bath, part basement, oil heat, gas water heater. Large lot 80 x 200 ft. Near Oakland Lake. Asking $5,500 with $550 down. Located at 3980 Woodmere.

K. G. HEMPSTEAD
102 E. Huron St. FE 4-8284
Eves. FE 5-0510 FE 3-3971

OPEN

SUNDAY 2 to 5 P. M.
1730 DUCK LAKE RD.

WHITE LAKE CHANNEL FRONT
5 lots. Excellent boating, swimming, fishing. 7 room brick ranch home, breezeway, attached 2-car garage. 3 large bedrooms with walk-in closets. Living room 23' x 13.6' with ledgerock fireplace, wall-to-wall carpet. Dining room 12 x 13. Sunroom 11.6' x 11.6'. Ceramic tile bath, beautiful kitchen with dining space. Birch cabinets, stainless steel sink, Dishmaster, hood and fan. Plastic tile wainscoating. Divided basement with Timken oil furnace, stool and lavatory. Recreation room has sandstone fireplace. Many other extras too numerous to mention.

Drive out M59 to Duck Lake Rd., turn north 2 blocks. Watch for open sign.

J. C. HAYDEN, Realtor
86 E. Walton FE 8-0441

NO
DOWN
PAYMENT

2 or 3 bedroom starter homes, with full basement and rough wiring, on your lot or will build on our lot with small down payment.

$950 DOWN

You will find extra large rooms in this 2 bdrm modern bungalow. Has full basement, new FA oil furnace, and lake privs. on White Lake. Walking distance to good shopping center.

STARTER HOME

3 bdrm starter home with full basement, extra large lot, in good West Suburban area. Wiring, insulation well & septic tank included. This is a foreclosure and can be handled with a small down payment.

F. C. Wood Co.
Realtor OR 3-1235
Corner Williams Lake Road & M59
After 6, call OR 3-6449

For Sale Houses 43

$150 DN.

PLUS MORTGAGE COSTS

Yes, that's right, for $150 down and $85 per month including taxes & insurance—you can own this 3 bedroom, 1½ bath, part brick home, located on a large lot just 3 miles from Clarkston. Call now for the steal of the year!

Clarkston

REAL ESTATE, INC.
20 S. Main Clarkston, Mich.
(ACROSS FROM BANK)
MAple 5-5821
Open Daily 9 to 9—Sunday 12 to 5

$250 DOWN

Nicely situated on 70x150 landscaped lot. 3 bedroom white stucco home with hardwood floors, plastered walls, 19 ft. living room with stone fireplace, new carpeting. Full basement with finished recreation room gas heat. Gas hot water, 1½ car garage. Plus many other fine features.

Immediate Occupancy

Phone now LI 5-5033 or UN 4-2625.
STERN & SELIGMAN BUILDERS
18303 James Couzens Hway. Det. 35

FOR COLORED

SUBURBAN, Big Lake Rd. 3 bedroom home. Oil furnace. Large lot. $1200 down to FHA mortgage. Bal. $51 per month includes taxes & ins.

J. C. HAYDEN, Realtor
86 E. Walton FE 8-0441
Open Eves.

DREAM HOME

2 ACRES

Good soil. Custom built 6 room ranch. Large carpeteed living ro Ledgerock fireplace. Picture window. 2 lovely bedrooms with walk-in closets. Large den. Paneled in Philippine mahogany. Ceramic tiled bath and kitchen. With built-in room. Marble window sills. Stone door sills. Oak floors. Baseboard heat. Aluminum storms & screens. Eavestroughs. Attached garage. Close to schools & churches.
This home was built by owner for own home. A marvelous buy for only $16,500. Attractive terms.

Dorothy Snyder Lavender
REALTOR EST. 29 YEARS
7001 Highland Rd. (M59)
Ph. EM 3-3303 or MUtual 4-6417

INCOME

22 rm. brick apt. house, 6½ baths, 2 fireplaces, close in. $3,500 Dn.

WIXOM AREA

LOON LAKE PRIVILEGES
$1,000 dn. Very nice 2 bedrm. home large carpeted living rm., full basement, ½ car garage. Must be seen.

Clarence C. Ridgeway
REALTOR
975 Baldwin Ave. FE 4-6203

3
Bedrm. Homes

WITH
Payments less than rent!
$10 STARTS DEAL
$10 DOWN
$10 WEEKLY UNTIL
$650 MOVES YOU IN!

NO MORTGAGE COST
6 TO 8 MOS. TO SAVE THIS SMALL DOWN PAYMENT

WOW!
What a Deal!

MODEL OPEN
Sun. and weekdays 1 to 7.
Except Friday

765 STANLEY
Stanley at Kinney
2 blocks north of Montcalm
WESTOWN REALTY
Eves. LI 2-4677 or FE 8-2763

W. PRINCETON
Neat as a pin—3 bedrooms, dream kitchen, full basement, gas heat. 3 lots. 2-car garage. $750 down.

MONSTROSITY OR CASTLE?
Anyway, there's over 3,000 sq. ft. of living space—about 14 rooms. All light and airy. Ideal for large family, rest home or apt. Has excellent heating system. Nearly an acre of ground. On pavement close in. $13,500. $2,500 down or a real bargain for cash.

NR. ELIZABETH LAKE
A real doll house. Clean 2 bedroom home. Large utility room with automatic washer. 2 lots, only $5,950. $1,250 down.

CRESCENT LAKEFRONT
Small 3 bedroom home. Needs work. $5,000. $750 down.
ELWOOD REALTY FE 4-5203

$500 DOWN IN CLYDE. 5 ROOM frame bungalow, full bath. Only $4500. Immediate possession. Call MU 4-2045.

$9950 with $1500 down, 5 room bungalow, large living room 15 x21, FA furnace, completely modern. Crescent lake privileges. Fast possession. OR 3-6681.

$6500 with terms. For small family, clean, cozy bungalow on paved street. Close to stores and churches. EM 3-6210.

Milford, lovely bi-level home, 3 large bedrooms, plenty of closets, 1½ baths, living room, dining room and kitchen. Also has large recreation room and laundry room, large hilly beautifully landscaped lot. MU 4-2045.

$8500 with $1,000 down, frame bungalow, 5 rooms, plus 2 car garage converted into cottage. House is fully insulated and clean. Immediate possession, close to lake. EM 3-6210 or OR 3-6681.

$15,900 - terms. On Williams lake road. Commercial frontage. 5 bedroom income with separate entrance. Full basement, hot water heat, 182 ft. frontage. In excellent condition, $5,000 down. OR 3-6681 or EM 3-6210.

RICHARD STEELE, REALTOR
224 Center St., Highland
OR 3-6681 EM 3-6210 MU 4-2045

CHURCH OR LODGE BLDG.
Located in the Southeast section of Pontiac. Has 2 lots running from street to street with 40 x 300 ft. in all. 220 ft. parking area. Building is of brick construction and is 30 x 60 ft. on foundation. Has entrance 9 x 16 ft., First floor seating area 30 x 45 feet. Balcony 10 x 30 ft. 2 rooms at rear. Baptistry, belfry, basement 30 x 50 ft. 2 lavatories, kitchen with built - in cupboards. Gas furnace and water heater. Only $25,000 terms. Clark Real Estate, 1362 W. Huron. FE 4-6492 or FE 4-4813. Open evenings and Sundays.

LARGE

Close in with a beautiful carpeted 15x21 ft. living room with a large stone fireplace, 12 x 15 ft. dining room, 12 x 12 kitchen, 15 x 18 ft. bedroom and 2 other good sized bedrooms. Foyer entryway with hall for easy access to all rooms without traveling through others. Full basement, 2 car garage, ½ acre of land. Only $15,950 with terms.

BRICK

3 year old modern, 3 bedroom ranch home with formal dining area. Ceramic tile bath. Hardwood floors and plastered walls. Beautiful full basement. Large 2-car garage with paved drive off a paved street. Located in Drayton Woods. Only $16,500 with $3,900 down.

LITTLE FARM

A 3 bedroom, modern home located at Brendel Lake. A very large parcel of land with fruit trees and berries. This home also has natural fireplace. Full basement and garage. Only $12,950 with terms.

TRADE

On the northeast side. In an excellent neighborhood with paved street. A modern 4 bedroom ranch home with 2 ceramic tile baths. Very large living room with a double fireplace. Also opening into family room. Large kitchen with many built-ins. 2 car garage. Full basement 30 x 54. (Really a ballroom for your recreation room). $26,500 — Low terms or trade your existing home.

LADD'S INC.
4286 Dixie Hwy., Drayton Plains
3885 Perry or Lapeer Rd.
OR 3-1231 or FE 5-9292
OPEN SUNDAY

For Sale Houses 43

NEAR JOSLYN — 6 ROOMS, 1½ baths, plastered walls, oak firs., basement, $950 down.
East side, 3 bedroom brick, oak floors, basement, paved street, FHA.
Off Voorheis, 4 rooms & bath, basement, new furnace, 2 car garage, $600 down.
ROSE MCLARTY, BROKER
FE 2-4102

PAUL A. KERN, Realtor
71½ N. SAGINAW FE 2-6209
"REAL ESTATE SINCE 1919"

STOUT'S

Best Buys Today

OPEN
SUNDAY
2 to 5 P. M.

CHRISTIAN HILLS

Executive type tri - level home, built in 1957. Full 6 rooms, plus 14 x 34 family room with sliding glass doors, opening on ground level. 2½ baths, dream kitchen, with built-in oven, range, freezer and refrigerator, disposal, dishwasher. 2 fireplaces. Located on large corner lot with excellent view. Carpeting included at the low price of $28,800 with $8,500 down. DIRECTIONS: Out Auburn Rd. to Crooks Rd. LEFT 2½ miles, to BRETTON RD., RIGHT to NORTHUMBERLAND Dr., LEFT to OPEN SIGN. Your host, Mr. ROLLISON.

OPEN
SUNDAY
2 'til 5 P. M.

871 E. WALTON BLVD.

By all means see one of the outstanding values it has been our pleasure to offer. See this delightful carpeted 8 room and full bath, plus tiled shower and lavatory, blacktop outstanding family room. Paneled enclosed breezeway to large 2-car garage. Oil hot water heat, large 150 x 250 lot with loads of landscaping and outside grill. 240 feet of blacktop drive. Includes carpeting and drapes. Really the best of everything in this fine home, yet offered at a moderate price. Requires $4,000 down. Mr. Whitlock in charge. Directions: From Pontiac, out Perry street to Walton Blvd. Turn left and go to Open Signs at 871 E. Walton Blvd. Don't miss this!

LINCOLN JR.

Is just a few blocks away, and so are all the other conveniences you look for in a fine home. Newly redecorated, everything shines in this beautiful 6 room home. Full basement with laundry trays and a choice of stoker or oil heat. Bright glassed-in sun porch. Owner has reduced down payment to $1,350 down to responsible party. Reasonable on the balance.

GOLD MINE

A real money-maker in this 4 cottage setup on Scott Lake. This will show the highest return of any property available today. 2 units completely furnished and the other almost furnished. 120 feet excellent lake frontage. Imagine only $12,500 with excellent terms.

4 DOLLARS
98 CENTS
DOWN

Scenic ½-acre parcels — located in Clarkston School district. Well restricted and lay beautiful. Name your own monthly payment on anything over $10 per mo.

COMMERCIAL
$18 PER FOOT

Vacant corner parcel located on blacktop in fast-growing area. 380 feet frontage suitable for any type retail business. Reasonable terms.

Edward M. Stout, Realtor
Closed Sunday
77 N. Saginaw FE 5-8165

VETS
No Money Down

NOW YOU CAN PURCHASE AN ALL BRICK HOME WITH FULL BASEMENT
NO MONEY DOWN

NEW 3 BEDROOM
PLASTERED WALLS
CERAMIC TILE
ALUM. STORMS & SCREENS
KITCHEN SINK
AUTOMATIC INCINERATOR
FORMICA SINK
AUTOMATIC HEAT
ALL CITY IMPROVEMENTS
(Water—Sewers—Paved Streets)
ESTATE SIZE LOTS
CLOSE TO TRANSPORTATION
SCHOOLS AND SHOPPING

ONLY $77 PER MONTH
INCLUDES PRINCIPAL
PAYMENT, INTEREST
& INSURANCE

ONLY 5 LEFT, HURRY!

MODEL AT 63' MAINS — JUST OFF EAST BLVD., NORTH
OPEN 9-6 DAILY & SUNDAY
NEWTON BLDG. CO. FE 8-2707

BLAIR

Suburban

5 room ranch, 2 extra large bedrooms, carpeted living and dining room. Convenient kitchen with loads of cabinets. Hardwood floors, tiled bath. Utility room. 1½-car attached garage. Pre-cast stone exterior. Very decorative accent. Aluminum storms and screens. Large beautiful landscaped lot. An excellent buy at $12,950. Terms.

$600 Down

2 bedroom bungalow. Plastered walls & hardwood floors. Tiled bath. Full basement with oil heat. Will take trade on smaller home, could use 1 bedroom home.

GEORGE BLAIR
REALTOR
4536 Dixie Hwy. OR 3-1251
DRAYTON PLAINS
Eves. OR 3-1708

G. I. RESALE

OLDER HOME WITH NEW MORTGAGE — $51 PER MONTH — 4 ROOMS — BASEMENT, FURNACE, LARGE LOT, ONLY $700 FOR EQUITY.

R. J. Valuet, Realtor
345 OAKLAND AVE. FE 5-0693
OPEN EVENINGS UNTIL 8:30
MULTIPLE LISTING SERVICES

TIZZY by Kate Osann

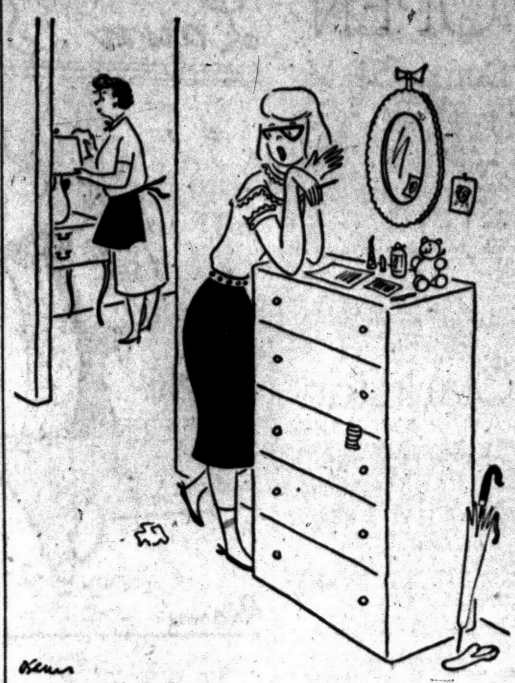

"Somehow, when I ask girls to my party too, I feel that I'm working against myself!"

For Sale Houses 43

OPEN
SUNDAY
2'til 5 P. M.

Sunday 12 - 5
Elizabeth Lake Estates

4 bedrooms, large carpeted living room with dining ell, tile bath, modern kitchen, gas heat. Full basement.

ELIZABETH LAKE ROAD TO 406 S. AVERY.

PINE LAKE FRONT
6 room, bi - level, 3 large bedrooms, beautiful 17 x 26-ft. living room. Family dining room, 2 baths, ledgerock fireplace, basement with recreation room, fireplace, large screened patio overlooking beautiful Pine Lake. 2½-car garage. Good beach. 80 x 230 ft. lot. CALL FOR COMPLETE DETAILS.

3 BEDROOM BRICK
Ranch. 1½ baths, full basement, gas heat. Paved street. Sidewalks and driveway.

1RI-LEVEL HOME
2 bedroom with space for 3 more. Newly decorated, full basement, oil heat. Large lot. Full price $16,500, $1,000 down.

WILL BUILD
4 bedroom ranch for $12,500 on your lot, 3 bedroom for $10,500, or on our large lots for $1,000 more. These prices are for finished houses. $1,000 to $2,000 down.

OFF PONTIAC LAKE RD.
Attractive two bedroom ranch home. $1,000 down.

NORTH SIDE
1½ story frame, 2 bedrms. down, stairway to unfinished attic. Room for 2 more bedrooms. Large kitchen, ceramic bath, full basement, rec. space. Gas heat.

Smith-
Wideman

REAL ESTATE OPEN EVES.
FE 4-4526 412 W. Huron

HAYDEN

$495 DOWN. New 2 bedroom home on your lot. $6995. Full price. Wood floors. Picture window. Full bath. Utility room. This is not a shell. Call today. If you don't own a lot, we can offer you a choice of good locations.

WILLIAMS LAKE RD. Zoned business. 2 bedroom home 24' x 30'. Oil furnace. Could easily be converted to offices. $7500. Terms.

NEAR WATERFORD HIGH. 3 bedroom ranch home. Oil furnace. Plastic tile bath. Black top street. Large lot. $11,500. Cash to FHA mortgage. Bal. at $67 per month includes taxes & ins.

ORION TWP. 2 bedroom modern home. Living room carpeted. Full basement. 1½ car garage. 4 lots nicely landscaped. Across street from lake. $13,700 Terms.

W. LONGFELLOW. Immediate Possession. 2 Bedroom modern home with basement. Oil furnace. Storms & screens. $11,500. Low down payment.

J. C. HAYDEN, Realtor
86 E. Walton FE 8-0441
Open Eves.

PONTIAC
$395
MOVES YOU IN!

MONTHLY PAYMENTS INCLUDING INTEREST AND PRINCIPAL, $69! HOMES LESS THAN 3 YEARS OLD!
640 Kenilworth. 3 bedrms.
215 W. Strathmore. 2 bedrms.
223 W. Fairmont. 2 bedrms.
3887 Edna. 2 bedrms.
CALL COLLECT
MR. WILLIAMS

Gross Rlty.

UN 4-4272 13420 W. 7-Mile Rd.

UNION LAKE

FOR QUICK SALE
2 bedrm. home, 1 story, full bath, basement, oil furnace, attached 2 car garage, lot 50 by 200, in fine location within 500 ft. of fine privileged beach. Just off Union Lk. pavement. Walled Lk. school district & Pontiac bus line. Offered for only $10,500 with very reasonable down payment.

EMBREE & GREGG
1565 Union Lake Rd.
Union Lake Village
EM 3-4393 or EM 3-3314

BY OWNER. BEAUTIFUL 3 BEDroom ranch type brick home on large corner lot in Lk. Angelus area. Attached garage and breeze way, fireplace, large kitchen, 1½ baths. $20,500 with reasonable terms. OR 3-6689.

SEE THIS!
A home with 2300 sq. ft. of living area. 5 bedrooms, 2 full baths. Large living room. Family room. Dining room. Modern kitchen with built-ins. 2 car garage. For only $17,950 on your lot or many other plans of 3 bedroom homes as low as $9,850.

LADD'S INC.
4286 Dixie Hwy., Drayton Plains
3885 Perry or Lapeer Rd.
OR 3-1231 or FE 5-9292

OPEN

SUNDAY 2 to 5 P. M.
5214 Drayton Road
Vacant—Total Price $7300

New home with extra large lot in excellent neighborhood. Low down payment and monthly payment. See this Sunday. Your Host Jack Smith. Dixie Highway to Sashabaw Rd. to Maybee Rd., left to Drayton Rd. No. 5214. Follow signs.

LAWRENCE W.
GAYLORD
136 E. Pike Open Eves.
FE 4-9584

For Sale Houses 43

Templeton
WEST SIDE

3 bedrms. 1 down and 2 up. Nice size living room, large kitchen, tile bath, oil heat, garage and lake privs. Exc. cond. Only $8,950 Low down payment.

110' of Lake Frontage

3 bedrms., 2 & bath down; 1 up. Extra large kitchen, dining rm., and living room with natural fireplace. Enclosed porch, also good basement. Oil - fired furnace, screened porch. On lake level. Breezeway to 2-car attached garage. Waterford area. Only $21,500 with easy terms or will accept smaller home as down payment.

K. L. Templeton, Realtor
2339 Orchard Lake Rd. FE 4-4563
After 6, FE 2-9502

E. J. DUNLAP

CUSTOM BUILDER MODEL NOW $1,000 less than last year's price o. $17,600. FE 8-1198.

You can dream

This beautiful 3 bedroom new home in Brookshire Downs, Clarkston, will make it come true. This is an all brick modern American designed colonial home on a large lot, running to the water's edge of a small lake. Large trees and blacktop road to your door. In a highly restricted area. Fireplace in large living room with picture windows on lakefront. 1½ tiled baths, 3 roomy bedrooms with lots of closets. Hardwood floors and big kitchen. Complete with closets and dining area. Large utility room. Gas heat. Gas hot water. Attached garage, with quaint light on a post along the driveway. Full price $13,600 with terms. Open now for your approval call

Clarkston
REAL ESTATE INC.
20 S. Main, Clarkston, Mich.
(ACROSS FROM BANK)
MAple 5-5821
Open Daily 9 to 9—Sunday 12 to 5

Loveland

2188 Cass Lake Rd.
FE 2-4875 FE 4-1661

$1,000 DOWN

5 rooms and bath. Large lot. Well located. Near Oakland Park.

CUCKLER REALTY
236 N. Saginaw
FE 4-6091

BY OWNER
Modern 4 rooms & bath, 1 acre. Across from Waterford Jr. High. Call MAple 5-1306.

OAKLAND LK. FRONT, DRAYton Plains, 2 bedroom ranch style home, with large screened porch. Oil heat, low taxes, good schools & shopping. Will sacrifice for $11,000 cash or $12,300 on payments. Pvt. owner, University 4-5810.

5 ROOMS, 2 STORY, FULL price, $5,500
5 room modern $1,000 down.
7 room modern, $850 down.
6 room, floor $1,800 down.
2-family flat, $7,700 down.
Plenty of others
P. W. DINNAN
66 W. Huron FE 4-3577
EVES. FE 4-3946

MACEDAY LAKE
2 bedroom modern home. Fenced lot. 95 x 150 Full price $8950 with $1500 down. OR 3-5037.

Pioneer Highlands
210 Pioneer, 2 bedroom brick, $13,950. Shown by appointment. FE 4-1413.

Lakefront
Terrific Buy

A-1 sandy beach. Good fishing and boating with access to 4 lakes. Well shaded lot. Wonderful view. This is an older 1½ story home in excellent repair now owned by a doctor. The home features large living room with fireplace. Master bedroom on main floors. Huge kitchen with company sized dining bay. Full bath, 2 bedrooms on second floor. Full screened in summer porch overlooking water. A 2½ car garage with retractable stairway to workshop overhead. This home is as sturdy as the day it was built. Needs some remodeling for year around living, which you can afford to do with the purchase price at only $12,500, with $2,500 down.

Clarkston
REAL ESTATE, INC.
20 S. Main, Clarkston, Mich.
(ACROSS FROM BANK)
MAple 5-5821
Open Daily 9 to 9—Sunday 12 to 5

KENT

Established in 1916

CHILD IN SCHOOL? Convenient to schools of all grades, churches, markets and recreation. Attractive 5 room ranch home only 3 years old, in excellent condition, 2 bedrooms, lovely den, cozy kitchen, brick planter between living room and den. Carport, 85 ft. wide lot nicely landscaped, paved street. Just $1,837 down, payments only $65 month.

3 BEDROOM HOME with lake priv. west suburban location. Full basement, large 83 ft. x 200 ft. lot, good soil for garden, large shade trees, rock garden and garage. Call now for a good buy. Only $10,950 terms. Also large lot adjoining available.

CLARKSTON VILLAGE LAKEFRONT. Attractive brick home with 3 comfortable bedrooms, 14 x 24 living room, 14 x 16 dining room, both with wall to wall carpet & draperies, 10 x 14 kitchen, sunroom off living room. Full basement, hot water heat, 2 car garage. Large 90 x 300 ft. lot, high setting with good view. Call now for appointment. Only $24,900 terms.

Floyd Kent, Inc., Realtor
2200 Dixie Hwy. at Telegraph
FE 2-0123 — Open 9 to 9
AMPLE CUSTOMER PARKING

For Sale Houses 43

BY OWNER. GI RESALE. 3 BEDroom brick. Basement, Herrington Hills Sub 436 Kuhn. FE 2-7198.

COLORED FAMILIES

2 bedroom, newly decorated. Immediate possession. Will consider small down payment.

Russell A. Nott, Realtor
170 W. Pike FE 4-5905

BY OWNER
Modern 4 rooms and bath. 1 acre. Across from Waterford Jr. High. Call MAple 5-1306.

MIDDLETON

LAKEFRONT — $2,000 Down—Located on Tommy's Lake just off Clarkston-Orion Rds. 7 rooms and bath, year around home plus extra shower. 2 car garage. On lot 90x200. Close to schools and stores. Quick possession with $60 per month.

$600 DOWN — Located off Baldwin. 4 rooms and bath. Full basement with hot air furnace, 1½ car garage. On good sized lot. Priced at only $6,950 and $55 per month.

MANY OTHER HOMES & INCOMES
SOME WITH ACREAGE

Leslie R. Middleton
BROKER 188 N. JOHNSON
FE 5-7721 — OR 3-3922 — FE 8-6003

IMMEDIATE POSSESSION, 3 bedrm. mod. Beautifully landscaped. Name your terms. $12,900. OR 3-2726.

LIVE

With the lake only 200 ft. from your back door. In this neat 2-year-old house with 3 bedrooms, large living room, large kitchen with eating space. Hardwood flrs. throughout. Full basement, oil forced air heat. On a well-landscaped 100 x 175 ft. lot. Full price only $14,900. $2,450 moves you in. Just 3½ mi. N.W. of Clarkston. Call today—this won't last long!

WHERE

Can you find so much room with so little money? 3 bedroom face brick with over 1,100 sq. ft. of living area. A large living room with a window wall. Kitchen with eating space. Large utility room, 1½ baths, gas incinerator. Gas hot water heater. Gas heat. A large 100 x 150 ft. lot. Blacktop street. Full price is only $16,500. Only ½ mi. from the village of Clarkston.

CLARKSTON

You can own this neat 3 bedroom home with 1½ baths. Large utility room and a very neat landscaped yard on a 100 x 150 ft. lot. $1,400 moves you in with $76 per month including taxes and insurance.

WILLIAM C.
GODFREY
REAL ESTATE
6687 Dixie Hwy. Clarkston.
MAple 5-1622

STARTER HOME, 2 BEDRM., 100 by 300 ft. lot, aluminum windows, rough wiring. Can be seen at 2694 Hatton Rd. between Zelma & Glen Rose. FE 5-0952.

1260 HIRA ST. OPEN HOUSE SUN. from 1 to 6 p.m. 3 bedrm. brick front ranch. Full basement. Appraised for mortgage $13,500. Sacrifice for $10,900. Off Pontiac Lk. Rd. near Scott Lake Rd. For information call OR 3-2322.

NEW RANCH, $8,999 — $64 MO. 3 BR. NEAR JUDAH LAKE
Close to School — Out Joslyn
DLORAH BLDG. CO. FE 5-2548

3 BEDROOM, WESTSIDE, BRICK, gas heat, basement, garage. Box 67 Pontiac Press.

1 ACRE WITH UNION LK. PRIVIleges, 4 bedroom home. $11,500, $1,500 down. MA 4-2801.

WEST SIDE. 9 ROOMS, 1½ BATHS. Large lot. 2-car garage. Oil heat. FE 5-2093

WALLED LAKE

331 ARVIDA, ONLY $6500
Large living room, 2 bedrooms, full bath, kitchen, utility room, oil heat, lot 54x165' $1000 down or take lot or car in trade.

R. I. WICKERSHAM
7195 W. Maple Mayfair 6-6250

BY OWNER 4 APARTMENT INcome. Close in FE 2-7198.

BIRMINGHAM, 3 BEDROOM COlonial with garage, under $13,000. FHA terms
H. M. SELDON CO
Liberty 9-5700

NICE, 3 BEDROOM, CAR PORT, home. G.I. mortgage. Sacrificing equity for $850. Balance at $67 month. 5174 Farm Rd., 2 blocks from Waterford Jr. High School or phone EM 3-3017. Broker.

SAVE 6 PER CENT
Sale by owner, four rooms, bath and utilities, $6,250. Full price. 42 E. Sheffield off Baldwin. Phone FE 4-4363

4 ROOM MODERN, $650 DOWN. Broker. FE 4-9312 or FE 4-3941.

COLORED. 8 RMS, CONVENIENT to schools & churches. Low down payment. 119 Prospect. FE 4-4868.

$300 DOWN
2 bedrm. full bath, plastered walls, hardwood floors, 2-car garage. Lake privileges.
C. PANGUS, Realtor
Call Collect, Ortonville NA 7-2815

934 WOLVERINE DR. 3 BEDRM. Furnace. On lake. TE 2-8063, Detroit.

9-ROOM RANCH

A 4 or a 5 bedroom new 2-story part brick ranch home with a 2-car attached garage. 13½x25 ft. master bedroom and 3 bedrooms 10x13½, 2 full ceramic baths. Modern kitchen with built-ins. Also a family room and a hobby or work room, 13½x25 ft. living room. Bedrooms and hall carpeted. Nearly 2300 sq. ft. of living space. On a large 110x160 ft. lot. Located on a paved street. All for $19,850.

LADD'S INC.
4286 Dixie Hwy., Drayton Plains
3885 Perry or Lapeer Rd.
OR 3-1231 or FE 5-9292

$19,950
1957 Custom
Colonial Ranch
5112 Commerce Rd.
Orchard Lake Mich.
FE 2-4475
OPEN SUN. 1-5

NEW 3-BEDRM. HOME ON YOUR LOT

$7,950. Complete — nothing else to buy to move in, 900 sq. ft. of spacious living. You finish inside only. This is not a "shell house." All materials included in above price right down to the last nail and band-aid. This includes well, septic tank and field, foundation, front porch and steps. All wiring, heating, and plumbing supplies. Hard wood flooring, all fixtures, birch kitchen cabinets — everything. There is not one thing else to buy. Save yourself thousands by using your spare time. All brand name materials. Write or call Randr Owner Built Homes, Post Office Box 81, Milford. MU 4-5733 today.

HOYT

INDIAN VILLAGE
$15,950—4 bedroom BRICK in this choice location. A truly excellent value. Large living room with fireplace, dining room 11x11, kitchen 8x14, 2 bedrooms down and 2 bedrooms up, FULL BASEMENT. 2 car garage. Call for appt. and more details.

OTTAWA HILLS
$3,000-down — 4 bedroom FRAME also in ideal location, exceptionally close to both Webster and Washington Jr. Hi. Living room with fireplace, separate dining room, cheerful kitchen with breakfast nook, 2 bedrooms down plus 2 large bedrooms upstairs. Screened back porch, wonderful for summer living. Full basement with GAS HEAT.

HOYT REALTY
FE 2-9840 FE 2-9066
254 S. Telegraph Rd.
Pon-Tel Centre

LIKE A REAL CAR BARGAIN?

For Sale Lake Prop. 44

FURNISHED, 2 BDRMS., YEAR around cottage at Lotus Lake. $7,500. OR 3-2748

LAKE FRONT, 2 STORY, YEAR around home, full basement, oil furnace, large enclosed porches, 1½ baths, 4 bedrooms, spacious grounds, hillside view, $23,500, terms, owner, MA 8-1144

LAKEFRONT LOT

113 ft. lake frontage, 75 ft. paved road frontage, 146 ft. deep. Waterford Twp finest, $4200 20 per cent down, 10 per cent discount for cash

HOLMES-BARTRAM

4382 Dixie Hwy.
OR 3-1850 Evenings OR 3-3230

LAKE ORION LAKE FRONT. Paved street, 3 bedroom modern, all year around home. Small down payment. Hoyt Realty. MY 3-3711

DUNHAM LAKE FRONTAGE
14 LOTS AVAILABLE
Chapin Realtors OR 3-8982

LAKEFRONT — LARGE WOODED lot. White Lake, $400 down will handle. EM 3-3303 or MUtual 4-6417.

LAKE PRIVILEGES ON WAMAGUAH Lake. 1 acre with a cute 2 bedroom frame home. Oil furnace. Full bath. New 2-car garage. Lots of fruit trees. Nicely landscaped. Only $1,200 down. 6 rms. & bath. Interior finished in knotty pine. Fireplace. 1 car garage. Privileges on Woodhull & Oakland lakes. Year-round home. Call on this for price. $1,500 down.

Paul M. Jones, Real Est.

832 Huron FE 4-8550

OWNER OFFERS GREAT LAKES waterfront summer home. Furnished, including boat and motor. 90 miles from Pontiac. Will consider city property, acreage, car or cruiser in trade. FE 4-2412.

PRICED TO SELL
80' frontage on Maceday Lake completely modern, year round home, that you will enjoy living in. For details call owner, OR 3-2944.

UNION LAKE BACK LOT OFF Cooley Lake Rd., $750 cash. Also Scotch lakefront lot, EM 3-4285.

White Lake Privileges

Yr. around, 2 bedrm., full basement, enclosed porch. High, dry attractive home close to lakes. Price $10,500, terms.

Elizabeth Lk. Privileges

Attractive yr. around, 2 bedrm. cottage. Fireplace, screened porch, 1 block from good beach, boat dock, picnic area. $8,000, terms.

At Cass Lake

80 ft. frontage. 2 bedrm. cottage. Walk-in basement. Large porch overlooking lake. $9,950, terms.

Cooley Lake Privileges

2 bedrm. yr. around log cabin on 100 x 200 ft. lot. Knotty pine interior. Screened porch. Quiet & peaceful location. $10,500 on terms.

PHONE EM 3-4196
C. SCHUETT REALTY
7404 Highland Rd. (M-59)
10 Miles West of Pontiac

TO START OUR SPRING SALES we will sell 10 lots for $100 each Saturday and Sunday, April 12th and 13th. Lake privileges on all lots. Good selection. Sunny Beach Country Club Subdivision. Saturday and Sunday O'Connor Real Estate, MYrtle 2-0940, MAple 5-0682.

UNION LK. AREA. 8620 GULF. side Dr. 3 bedrm. brick ranch, attached 2 car finished garage, overlooking Morey's Golf Course. Long Lk. to rear, many extras. EM 3-0696.

WATKINS LAKE

Lakefront home. 6 rms. & bath, utility rm., garage. 2 large lake front lots. 132 ft. frontage. Electric stove, refrig., auto. washer & dryer. Price—$19,000. $3,000 dn.

F. J. Owens, Broker
OR 3-1450

WHAT'S GOING ON?
AT LAKEWOOD VILAGE

The exclusive 1,000-acre, year around lake development (10 mi. W. of Telegraph & Huron street, in Pontiac). There are now 42 custom built homes & another 10 starting construction next week. You can get guaranteed full market value for your home on a trade-in for custom built new home on 80 ft. & wider lakefront site. EM 3-4196.

C. SCHUETT REALTY
7404 Highland Rd. (M-59)
10 miles west of Pontiac

For Sale Resort Prop. 44-A

2 BEDRM. FURNISHED LAKEfront cottage on Jose Lk. 3 mls. North of South Branch. National 7-3871.

FISHERMEN, TAKE NOTICE! Large wooded lake lots on Stylus Lake, Eastern Ogemaw County. This lake is private and provides excellent fishing and duck hunting. Good swimming too. Lots priced right. Easy terms. Also hunting lands for sale. Write Everett Land Company, West Branch, or see Claude Diehl at lake.

OPEN
Sunday 12 to 6
BY OWNER

Bayport, Michigan on Saginaw Bay. Lovely 4 bedroom summer home paneled throughout, fireplace, screened in porch. Can be bought completely furnished. Will sell or consider land contracts or property in trade. Stop at 3082 Lakeside Drive, or ask for Taylor's cottage or phone FE 4-2544 for information.

For Sale Lots 46

Bloomfield Highlands
NORTH BERKSHIRE

Beautiful high lot. 275 ft. frontage and approximately 340 ft. deep. In area from $30,000 to $40,000 homes. A one only item. Priced low enough to be purchased by investor, at $5,000 on your terms.

R. D. RILEY, BROKER
509 Elizabeth Lake Rd.
FE 4-1157 FE 4-4821

WORMER LAKE, WATERFRONT lots, $6500, owner. MI 6-3600.

3 CHOICE LOTS. FORTRESS ST. Drayton Woods. OR 3-6709.

3 LOTS 80 X 150 EACH. BOTH lots $900. EM 3-0404. Off Sashabaw

1 ACRE CORNER LOT, IN OAKwood Manor. FE 4-0407.

FOR SALE 1 ACRE LOT. 165' BY 264'. FE 2-9769.

FINE BUILDING LOT, 104 X 175. Motorway Drive, facing Pontiac Country Club Golf Course. Elizabeth Lake privileges. Phone FE 5-9101 or FE 5-6297.

LARGE LOT, WALTERS LAKE Sub. Sell or trade. Call FE 5-6376 after 3:30 p.m.

LAKE FRONT SPECIAL. EXCELlent building site, 158-46 ft. & 153 ft., pie shaped lot on Cedar Island Lake. This is a steal at $3,600.

WATERFORD HILL. 140 ft. wide lot with many large trees. Wonderful site for bi-level home. You can't go wrong on this beautiful site. Only $4500 terms.

Floyd Kent, Inc., Realtor
2200 Dixie Hwy. at Telegraph
FE 2-0127 —Open 9 to 5
AMPLE CUSTOMER PARKING

LOT 100 X 238 IN VERY DESIRable, neighborhood. Lake privileges on sandy beach. $2,400 cash or $2,600 terms, FE 5-9895.

PARTICULAR PEOPLE LIKE
Cherokee Hills!

Its new 100-ft. sites were planned for and restricted to protect today's better ranch and multi-level homes!

Drive out Elisabeth Lake Rd. 1 mile west of Telegraph Rd. to Scott Lake Rd. Turn right ¼ mi.—SEE FOR YOURSELF.

CARL W. BIRD, Realtor
503 Community National Bank Bldg.
FE 4-4211 Eves. FE 5-1392

"STARTING"
A NEW HOME
No Down Payment

Select your parcel of land and start to build at once! Many choice sites on paved roads. Some wooded. ½ to 4 acres. Low down payment if you do not start on planning to build now.

LADD'S INC.

4286 Dixie Hwy., Drayton Plains
3685 Perry or Lapeer Rd.
OR 3-1231 or FE 5-9202
OPEN SUN.

For Sale Lots 46

NICE LOT WITH LAKE PRIVIleges. Garage. 50 x 30 foundation, ready for a house. Full price $1,500 with $200 down and $15 month. FE 4-4088 or OA 8-2918.

SYLVAN VILLAGE LOT, 1 BLOCK off the lake. Call Walnut 1-6162.

SEE OUR MODEL HOME IN
PERRY ACRES

EVERYTHING YOU COULD WISH FOR IN YOUR NEW HOME. HILLSIDE level and wooded lots. BLACKTOP ROADS—Conveniently located on Lapeer road (M24), 5 miles North of Pontiac limits. FROM $1,200 WITH 10 PCT. DN. SEE ALFRED C. HADDRILL.

H. P. HOLMES, INC.
2531 S. Lapeer Rd. FE 5-2953

TROY — 7 LOTS. $300 EACH OR $350 on time. Owner, P.O. Box 539.

For Sale Acreage 47

2 ACRES NEAR WATERFORD High School new Jr. High & Elementary school. OR 3-5351.

3 ACRES

FOR COLORED — $25 DN. — BEAUTIFULLY WOODED, ROLLING LAND — RAISE YOUR OWN FOOD & BEAT THE HIGH COST OF LIVING.

JIM WRIGHT
REALTOR
345 OAKLAND AVE. FE 5-4641
OPEN EVENINGS UNTIL 8:30
MULTIPLE LISTING SERVICE

9 ACRES, SMALL HOUSE, FUL price $3,700.
5 acres, $1,200 down.
18 Acres, $2,000 down.

P. W. DINNAN
66 W. Huron FE 4-2577
Eves. FE 4-3946

20 ACRES WITH STREAM, $6500 with $1,000 down, MU 4-2045. Large selection of acreage for subdividing or recreation. Choice in Waterford Township, White Lake, Highland or Milford. Also choice of commercial frontage on M59. Call Waterford, OR 3-6681 or White Lake EM 3-6210 or Milford MU 4-2045

RICHARD STEELE, REALTOR
224 Center St., Highland
MU 4-2045 EM 3-6210 OR 3-6681

30 GENTLY ROLLING ACRES — North of Ortonville, 990' road frontage. $5,950 with $1,000 down.

5 acres West of Ortonville, high and sightly. $1,450 with $300 Dn. Giroux & Franks, 4395 Dixie Hwy. OR 3-9701.

140 ACRES OFF ORMOND RD. 80 acres Have some lake front. Also a few good lots in and near Pontiac.

CUCKLER REALTY
239 N Saginaw
FE 4-4091

$2,000 CASH

Buys $6,000 equity in beautiful 20 acres 10 miles N. of Pontiac. Balance $2250. Payable $200 per year, including interest.

Clarence C. Ridgeway
REALTOR
975 Baldwin Ave. FE 4-6203

Attention, Bargain!
39 ACRES IN TROY

Only a quarter of a mile from the new proposed Chrysler Technical Center Also large lots for homes & 86 acres in Orion Twp. on Joslyn Rd., quarter of a mile north of Clarkston. No reasonable offer refused. MY 3-1281. Lake Orion.

ACREAGE and HOME

Two acres, small modern home. Workshop. Main city highway. Best soil, nursery, vegetables, etc. Hundreds new homes close. Absent owner. BARGAIN. Small dn. Walled Lk. Realty, Dial MA 4-1875.

FOR COLORED

2 ACRE LOTS — ROLLING, WOODED, SOME WATER FRONTAGE. $25 DN. — CALL: R. J. VALUET, FE 5-0693.

SUITABLE FOR FARMING DEveloping or private club facilities. Modern buildings in exc. repair. Semi-private sale. By owner. FE 8-6722.

SPECIALS

$2250 WEST SUBURBAN — Only 3 miles from city. 2½ acre parcel Easy terms or will trade.

$1950 NORTH SUBURBAN —about 7½ miles from city 2½ acre parcel with live stream. Ideal for truck farm or minnow business. No down payment if you build immediately.

Ask for Mr. Brown
L. H. BROWN, Realtor
1362 W. Huron Ph. FE 2-4810
Sunday Call OA 8-2618

For Sale Farms 48

80 ACRES

26 MI. N. OF PONTIAC
Lovely landscaped 10 rm. modern English type home. Basement, util., attached garage, good barns & other outbuildings. Exc. fencing. Total price—$29,500 with $10,000 dn.

Clarence C. Ridgeway
REALTOR
975 Baldwin Ave FE 4-6203

70 ACRES, 4 BEDROOM HOME, 2 large barns, 2 garages, workshop, coal furnace, 90 ft. well, small pvt. spring-fed lake on blacktop Grange Hall road. Buildings in excellent condition. $24,500 with $7,500 down.

Paul M. Jones, Real Est.

832 Huron FE 4-8550

10 ACRES
Large modern farm home. Small barn. Good soil, $12,950 with reasonable terms.

Dorothy Snyder Lavender
Realtor Est. 29 Years
7001 Highland Rd. (M59)
Phone EM 3-3303 or MU 4-6417

FOR FARMS AND ACREAGE
Call Rutledge OR 3-1111 FE 4-0003

Rent Farm Property 48-A

76 ACRES NEAR ROCHESTER. Water, electricity and furnace in house. $100 month. Phone OL 2-1651.

Sale Business Property 49

M59 Commercial Property

100 large modern building. Out-of-state owner says, "sell for $12,720" with $2750 down. Terms.

5 ACRES

With store building with living quarters. Excellent location for Beauty or cleaning shop. Priced at only $10,500 with reasonable terms.

Dorothy Snyder Lavender
Realtor Est. 29 Years
7001 Highland Rd. (M59)
Phone EM 3-3303 or MU 4-6417

675 FT. OF COMMERCIAL PROPerty. On Joslyn. 350 ft. deep. Across street from school & new subdivision. Price $20,000. Terms. FE 5-0290.

OFFICE AND HOME FOR SALE. 4701 Dixie Hwy. Drayton Plains. Terms to suit. Immediate possession. OR 3-8982.

UNION LAKE-COOLEY LAKE RD. commercial corner lot. EM 3-4285.

Rent Lease Bus. Prop. 49-A

BEAUTY SHOP FOR RENT. UTILities, heat & water furn. Good location. OR 3-1951.

FOR LEASE: 10,000 SQ. FT. WITHin city limits of Pontiac. Excellent for light manufacturing or light storage. For information, phone Mr. White, FE 2-8101.

For Sale or Exchange 50

CHICKEN BROODER, LAYING nests, feeders, $65. MAyfair 3-3409.

Business Opportunities 51

5,000 SQ. FT. CLEAR SPAN FIREproof building on M15 at Ortonville. Sell or lease. Can be used for any kind of business, possibly for Ford or Rambler dealership. National 7-3871.

BARBER SHOP & OTHER BUILDing for lease. Call FE 4-4740 or FE 5-4355.

COUPLE TO OPERATE DRY cleaning pickup station, while husband works. Apt. furnished. Very small investment. OR 3-1375.

FOR LEASE, SUNOCO STATION, corner Auburn & Adams. Low inventory. FE 8-8505 or FE 3-9503.

Business Opportunities 51

ICE CREAM TRUCK. NICE clean summer business. Top equipment. Call for details, FE 4-2100.

LEROY S., 401, FENTON, 3 ROOM flat up, down restaurant. All equipped, 30x60 brick building. $10,000. $2,000 down, AB-Ro, GAfield 1-1210.

MT K DEPOT WITH STORE Inquire 446 M15, Ortonville.

"LET'S TALK BUSINESS"

Attention
Doctors - Dentists

Clinic hospital. Modern, air conditioned. X-ray room, good parking. Shown by appointment.

Grocery

With living quarters. Good summer beer-wine business. Located in heart of Oakland County resort area. Full price $9,000 including stock.

MICHIGAN BUSINESS SALES CORPORATION

JOHN A. LANDMESSER, BROKER
1573 S. TELEGRAPH RD.
FE 4-1582
PARK AT OUR FRONT DOOR

MULTIPLE LISTING SERVICE

The Peak Season

is just ahead for the Motel business. On busy Dixie Highway 15 units, excellent living quarters and office. Furnished to give the luxury feeling. Stone & brick construction. This is a good money maker and priced to sell. Call FE 4-9564.

Dress Shop

With a good return for your money. This has so much possibility and you will have to see it to realize it. Circumstances gives some lucky buyer a good deal. Call FE 4-9564.

Beauty Shop

Brick two-story home with a private entrance to beauty shop. The latest of equipment. Everything in excellent condition. This is a buy you must see today. Call now.

LAWRENCE W.
GAYLORD
136 E. Pike Open Eves.
FE 4-9584

MODERN BEAUTY SHOP EQUIPment for sale, FE 5-3463.

Partridge
IS THE "BIRD" TO SEE

Neighborhood Bar

Busy neighborhood factory liquor bar. Excellent equipment. Good lease on modern brick front bldg. At gate of major factory in area. $17,500 down.

Boats, Bait, Trailers

Top location with 550 feet on popular Oakland Co. Lake. 40 boats, extra income from bait shop, small trailer park and duplex. $25,000 down.

REALTOR PARTRIDGE
Businesses Thruout Mich.
FE 4-3581 1050 W. HURON
OPEN 'TIL 5

TAVERN NEAR TAWAS. $28,625. gross & better each year. $28,000 includes property. $8,000 dn., will trade for part.

CASS LAKE TAVERN. No food. Good steady business Low overhead. $12,000. Terms. First time offered.

BARS AND OPPORTUNITIES THROUGHOUT STATE. Get one stop service on the best. 28 associated offices.

STATEWIDE

Real Estate Service of Pontiac
B. D. CHARLES, REALTOR
1717 S. Telegraph FE 4-0521

RESTAURANT ON CORNER OF Mt. Clemens & E. Blvd. New block and brick, air-conditioned bldg. Exc. fixtures Must see to appreciate. $2,500 dn. FE 5-0290.

ROCHESTER

Here's a real opportunity — office building with living quarters in the rear. Located on a busy main highway in a growing community. Plenty of parking space. $15,400, terms. Call for appointment today!

Smith-Crawford, Inc.
TWO OFFICES
3390 S Rochester Rd. OL 1-0002
1506 E. Auburn Rd. OL 6-1226

STANDARD OIL 2 - STALL MODern station for lease. Dixie Hwy. at Waterford Rd., Waterford Twp. Call JO 4-6341 or RA 4-4245 after 7 p.m.

Shell Oil Co.

Has for immediate lease a modern 2-bay service station Located at the Telegraph Rd. & Golf Dr. intersection in Southwest Pontiac. Established clientele & low intitial investment required. For information call Mr. Rolfe, Lincoln 7-2100 9 to 4 daily or Midwest 6-0476 after 5:30 p.m.

Sale Land Contracts 52

25 PER CENT DISCOUNT. BALance $7,240. Payable at $70 monthly, 6 per cent interest. Cost to you $5,430. Secured by 6 room modern city home. Clark Real Estate, 1362 W. Huron, FE 4-6492 or FE 4-4813, ask for Mr. Clark.

25 PER CENT DISCOUNT. COST to you $4875 Secured by nice 5 room bungalow with full basement. Purchasers are both employed with good steady jobs. Call FE 4-0547 ask for JIM Evenings call FE 4-9613. JIM WILLIAMS, REALTY, 1218 Baldwin Ave.

FIRST OFFERING

Balance $3,517.90 at $40 per mo. Excellent security, well seasoned and good discount. $2,814.32 cash.

Edw. M. Stout, Realtor
77 N. Saginaw St. FE 5-8165
Open 'til 6 p.m.

WANTED: CONTRACT FOR 1957 Pontiac Superchief, Hydra., W.W. Extras; or for sale. OR 3-7755.

Money to Loan 53
(State Licensed Lenders)

CASH LOANS
to $500

BUCKNER
Finance Co.
Pontiac
Drayton Plains
Walled Lake
Utica

GET CASH QUICKLY
Up to $500
Oakland
Loan Company
FE 2-9206
202 PONTIAC STATE BANK BLDG.

LOANS
$50 TO $500 — $25 TO $500
COMMUNITY LOAN CO.
30 E. LAWRENCE FE 8-0421
FRIENDLY SERVICE

LOANS $25 TO $500
BAXTER & LIVINGSTONE
64 W Lawrence St. FE 4-1598

Loans $25 to $500
on signature only
HOUSEHOLD
FINANCE CORP. OF PONTIAC
13½ S. Saginaw St. FE 4-0535

MODEST MAIDENS — By Jay Alan

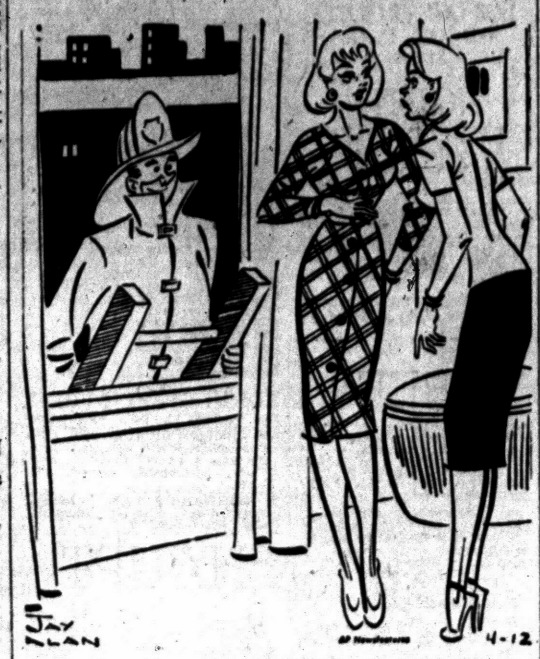

"Heavens! I can't let him rescue me in these old rags!"

Money to Loan 53
(State Licensed Lenders)

QUICK $25 — $50 LOANS!
SEABOARD FINANCE CO.
1185 N. PERRY ST.
EASY PARKING FE 8-9661

TEAGUE FINANCE CO.
202 N. MAIN
ROCHESTER, MICH.
LOANS $25 TO $500
AUTOS
LIVESTOCK
HOUSEHOLD GOODS
Ph. Rochester OL 6-0711 OL 1-9791

WHEN YOU NEED
$25 - $500

You can get it quickly on your signature, car or furniture. No endorsers, payments to suit your budget. We will be glad to help you with your money problems.

STATE
FINANCE CO.
FE 4-1574
702 Pontiac State Bank Bldg.

Quick Cash
$25 TO $500

On your own signature auto. or other security Up to 24 months to repay. Our service is quick, friendly and helpful. Phone FE 5-8121 or visit us at our office.

Home & Auto
LOAN CO.
7 N. Perry St. (Corner Pike)

Mortgage Loans 54

LOANS—$600 to $1,500

1. For any purpose, on homes, modern or not in Oakland County.
2. For home additions or improvements
3. To rough in or enclose house partly constructed.
4. To build a garage or on a garage home.

Apply 209 National Building, Pontiac or phone FE 4-4729

A Mortgage Problem?

We make mortgage loans to meet your requirements. Any property, any amount, prompt service. Also buy land contracts and real estate.

We buy Equities
CHEFF MTGE & RLTY. CO.
10 W. HURON ST. PONTIAC
FE 8-8580 Eves. EM 3-0048

BUILD OR COMPLETE YOUR HOME

No money down, 6 per cent interest. Save builders profit. Be your own contractor. You must own your own lot or have equity in your present home. Good credit essential. Wishing won't get you the home you want; the first step is phoning for information or appointment.

BENDEROFF BUILDING & SUPPLY CO.
92 W. Huron Street
FE 8-6580

Swaps 55

12 FT. ALUMINUM BOAT & MERcury motor. Both practically new, sell or swap for good used car. EM 3-3833.

'51 DODGE PANEL, TRADE FOR boat and trailer. FE 8-3236.

'53 HENRY J, NEW TIRES, CAR top boat and 5½ HP motor, for good small housetrailer. FE 3-1697.

60 ACRES BEST DEER COUNTRY for 80 ft. lot or more. North end of Pontiac. FE 5-0677.

BUILT IN UNITS OF COPPER tone by Nomark and wood and coal ranges in combination with elec., gas or bottled gas. Samuel Appliances, Davisburg, MA 5-6011.

CASH FOR USED TVS WORKING or not. FE 8-3788.

EQUITY IN LAKEFRONT LOT. Upper Pettibone Lake, balance, $1400, low payment, swap for good runabout, large motor & trailer, or cash. Call FE 8-3849.

EQUITY IN 3 BEDROOM HOME on 2 lots, lake privileges, for late model car. Also 1951 Plymouth, $100 or ?. Phone FE 8-8472.

I WILL EXCHANGE A GOOD REDWOOD 4X8 FT. BOX TRAILER FOR A BOAT TRAILER OR WOULD LIKE TO BUY BOAT TRAILER. MUTUAL 4-5921.

FOR SALE OR SWAP FOR A row boat, 36' extension ladder, used once. FE 5-7382.

FOUR 900 — 20 TIRES & TUBES. $15 each, & two 825 — 20 tires & tubes, $15 each. '48 Dodge dual wheel 1 ton chassis & cab. In exc cond., $150. New Brooks' 14' outboard boat, $225. 23 W. Kennett Rd. FE 5-9057.

LAWN MOWERS OR CASH FOR Cushman scooter parts. FE 8-1958.

LATHAM & SON EXCAVATING. Will swap services for anything of value. FE 4-1495.

LAND CONTRACT FOR HOME. If priced right, may pay cash difference. Contract balance $7,273 payable at $70 monthly. 6 per cent interest, mortgage $1,868. My equity $5,405. Clark Real Estate. FE 4-6492 or FE 4-4813. Ask for Mr. Clark.

PLASTERING, FOR ¾ OR 1 TON Chevy pickup. MY 2-1606.

SWAP HAY FOR LIVESTOCK, OR what have you? MA 5-0666.

SWAP IN THAT OLD MOWER ON a new one
Lawn seed, fertilizers, trellises. Kemtone and Cochran paint. Lawn mowers sharpened, we rent lawn rollers, spreaders, waxing and sanding machines.

BARNES HARDWARE
742 W. Huron

STALLION, MARE & YEAR OLD colt for boat & motor or will sell. MAple 5-3601.

TRADE OR SELL MY $2,500 equity in my house for 30-40 ft. housetrailer. FE 8-1881.

USED WATER SOFTENER FOR sale, $30. OR 3-2360.

WATER SOFTENER TO RENT — $3.50 per month. OR 3-2360.

WILL TAKE ANY LATE MODEL car in good condition for equity in my 1957 Pontiac Star Chief. 4 dr. Catalina, power brakes, power steering, white side walls, radio with 2 speakers, low mileage, clean. Phone OR 3-9148 after 6 or anytime Sat. or Sun.

WE HAVE 1950 ¾ TON TRUCK; Need 2-wheel trailer. Inquire 509½ Elis. Lk. Rd. Left door—back ent.

YOUNG PONY FOR SALE OR trade, FE 8-8235.

For Sale Clothing 56

2 GIRLS SUMMER COATS, SIZE 5 & 6. Also dresses, size 4-6. FE 5-8546.

MEN'S WORK CLOTHES. SHIRTS & pants, 2 for 99c. Coveralls $1.75. Workingman's Outlet 65 S. Saginaw, FE 8-6055.

SIZE 8½ GIRL'S TAPPING SHOES. Used twice. FE 5-3281.

SUITS, BLOUSES & DRESSES. Size 18. 2920 Edgefield Rd. FE 3-7366.

Sale Household Goods 57

1 GAS DRYER, $75; POWER MOWers, desk & chair, misc. Call Swap Service, OR 3-8561.

3-PC. LIVING ROOM SUITE, $30. Also, living sofa, $25, FE 2-0346.

3 PHONO PLAYERS, 2 3-speed; 1 45 automatic. FE 5-8755.

6 PC. SILVER GRAY BEDRM. outfit. Double dresser, bookcase bed, large chest, 2 vanity lamps. All for $89.50. Pay only $2 weekly. Pearson Furniture, 42 Orchard Lk. Ave.

7 PIECE LIVING ROOM SUITE. Brand new, davenport & chair, 2 modern step tables matching coffee table, 2 decorator lamps. All for $99. Pay only $2 weekly. Pearson's Furniture, 42 Orchard Lake Ave.

6 PC DINING RM SET. CHEAP. FE 4-5635, after 5.

6-PC MAPLE BUNK-BED OUTfit, $49.50. Pay only $1 weekly. Pearson Furniture, 42 Orchard Lake Ave.

8 CU. FT. CROSLEY REFRIG. $125. Grey couch & chair, $25. Coffee table and 2 end tables, $25. MY 3-1635.

9 x 12 RUGS, WOOL FACE, $15.95. Reversible, $16.50 Imported, $34.95. Axminster $49.98, Rug pads, $5.95. Pearson's Furniture, 42 Orchard Lake Ave.

9x12 Felt Base Rugs $3.95
BONNY MAID VINYL TILE, —9c
4½-Ft. Wall Tile 25c

RUBBER BASE PAINT gal. $3.75
GUAL. HOUSEPAINT gal. $4.95
Syers, 141 W. Huron. FE 4-3064

12½ INCH TV, $30. ALSO 17 INCH. FE 8-3788

20 CU. FT. FREEZER, CHEAP. EM 3-6200.

48 INNERSPRING ROLL-A-WAY bed, $25. FE 5-0222.

52 GALLON HOTPOINT WATER heater. Installed $159.95. R. B. Munro Electric Co., 1060 W. Huron

AMANA FREEZER, 15 CU. FT., like new, $300. FE 4-5251.

APT. SIZE STOVE, GOOD COND., almost new, $15. 9x12 shag rug, almost new, slightly soiled, $15. FE 8-3536.

A BUY — SMALL RADIOS, $5 TO $10. FE 5-8755.

ANTIQUES, SEVERAL ROOMS OF furniture, dishes, etc. 32 N. Washington, Oxford, OA 8-3674.

ABOUT ANYTHING YOU WANT FOR THE HOME CAN BE FOUND AT L & S SALES. A little out of the way, but a lot less to pay Furniture & appliances of all kinds, NEW & USED. Visit our trade dept. for real bargains.

24 MONTHS TO PAY
We buy, sell or trade Come out and look around. 2 acres of free parking Phone FE 5-9241.
OPEN MON., SAT. 9 TO 6
FRI., 9 TO 9
4 miles E. of Pontiac or 1 mile E. of Auburn Heights on Auburn Rd., M59.

BLOND YOUTH BED, LIKE NEW. $30, or trade. FE 5-3611.

CONSOLE SEWING MACHINE, with attachments. Good cond. Will sacrifice. Also new pull - down stairway with metal frame. FE 8-3873.

CHILD'S TRACTOR. TRICYCLE. Baby gate & stroller. FE 4-5988

DEEP FREEZE

One GE 13 Cu Ft. Slightly crate marred. Regular $419.95. Now $299.95.

TRUMP ELECTRIC
3465 Auburn. FE 4-3573

DINING RM SUITE. GIRL'S COAT size 12 FE 2-3534.

DINNING RM. SET & CROSLEY Gas Stove. FE 4-6015, or FE 4-8872.

DRESSER $10
Chest of drawers ..... $ 7
Walnut dining rm. set $19
Apt. size electric range $20
Overstuffed chair $7.50
2 pc. living rm. set $15
Portable elec. sewing machine $20
WE BUY, SELL & EXCHANGE EVERYTHING FOR THE HOME
OAKLAND FURNITURE CO.
104 S. Saginaw FE 2-5623

DOUBLE BED & VANITY DRESSer, 2 pr. cribs, 1 crib mattress. OR 3-4188 after 5.

ELECTRIC STOVE IN GOOD condition OR 3-8889

ELECTRIC STOVE, FULL SIZE, 15 years old, $25. Lincoln 3-5825.

FREEZERS, UPRIGHT, FAMOUS name brand. Scratched, terrific values, $149.95 while they last. No phone orders please. Michigan Fluorescent, 393 Orchard Lk. Ave.

FACTORY REBUILT VACUUM cleaners, all makes, 1 year guarantee, $16.95 up. Thyle Electric, 502 N. Johnson. FE 4-5169.

FLOOR SAMPLE CLEARANCE

Valentine Seaver sofa and chair Regular $299.95, now $239.95. Alsbrook 2-piece sectional, Regular $339.95, now $239.95. Famous make of odd davenports Regular $259.95, now $149.95. Table lamps, 1 of a kind, half price.

CLAYTON'S
FURNITURE & APPLIANCES
3068 Orchard Lk. Rd.
FE 5-9474

GAS STOVE

Deluxe model in beautiful condition 40" is too long for our new house. Has 2 ovens and 2 broilers. Stainless steel top with 4 burners and griddle. Other deluxe features including timer, light and shelf. To see this almost new stove call MI 6-5068.

GUARANTEED RESULT AUTOmatic washers, Frigidaire, Thor, & Kelvinator. Terms to suit. ROY'S REPLACEMENT PARTS 96 Oakland Ave. FE 2-4021

SAVE ENERGY, USE WANT ADS! To find a job, place to live or a good used car, see Classified NOW.

Sale Household Goods 57

GAS WATER HEATER, BOTTLE gas Servel and space heater. OR 3-8166.

JR. DUNCAN PHYFE DINING RM. table, extension & pad, $40. OL 2-3826.

KENMORE DELUXE IRONER. $85. MI 6-1851

KENMORE UPRIGHT SWEEPER & attachment, FE 4-2070 after 6.

KITCHEN CABINET SINKS, DOUble bowl, 48 in. model, marred in transit. A little paint will fix these up. Outstanding value, $69. Michigan Fluorescent, 393 Orchard Lake Ave.

KENMORE AUTOMATIC WASHER, good condition, $45. FE 2-4606.

LARGE DAVENPORT, GOOD CONdition, $40. FE 4-0697.

MOVING-ELECTRIC ROASTER & stand $12. Electric double fan for Fenestra window $35, 1 reel craftsman 10 in. power mower, $45. 3 limed oak bookcase headboard bedroom suite $100, 1 lawn edger, $15. MI 4-2572.

NECCHI BLOND CONSOLE, $88.68, 8 payments of $11.08. Michigan Sewing Center. FE 2-3337.

NORGE GAS STOVE, LIKE NEW, $60. FE 8-9997.

OVER 50 USED TV SETS FROM $14.95 up. TV antennas $9.95.

WALTON TV
515 E Walton
FE 2-2357

POWER SAW, ROSE DAVENPORT & chair, typewriter, Bathinette. OR 3-5321.

RANGE, $25 4 & 5 RM. DUOtherm oil heater. MI 6-5734.

ROUND MAHOGANY TABLE, EXtension & pads, 4 Queen Ann side chairs $55 OR 3-4880.

RECORD PLAYER, 45 SPEED. Encyclopedia. Cabinet radio. Elec. iron. Vacuum cleaner. Antique desk. FE 2-9405.

REFRIG. 1956 NORGE, 8 CU. FT. Auto defrost. $100. FE 5-9066.

REFRIGERATORS, LAST YEAR 1957 models. One of America's best makes perfect, new, guaranteed for 5 years, buy a new refrigerator for a little more than a used machine. Michigan Fluorescent, 393 Orchard Lake Ave.—8.

REBUILT WASHING MACHINES All makes, guaranteed. Thyle Electric, 502 N. Johnson. FE 4-5169.

"SAFE BUYS"

FRIGIDAIRE Refrigerator and others $48.00
T.V.'s — Rebuilt and guaranteed — From $49.50
WASHERS, Wringer and automatic — From $19.50
MOTORS, Washer, ¼ and 1-4 HP, From $4-7.00

The
GOOD HOUSEKEEPING SHOP
Of Pontiac
51 W. HURON FE 4-1555

SAVE UP TO 40 PER CENT ON all 1957 automatic washers, dryers, refrigerators, ranges & etc. Two years to pay, 90 days, same as cash.
WAYNE GABERT
121 N. Saginaw FE 5-6189

SINGERS — ELECTRIC SEWING machines, $29.50. $1.25 wk. Michigan Sewing Center, FE 2-3337.

SMALL BABY BED, COMPLETE. $10. FE 5-5939.

STOVES BOUGHT SOLD, EXchanged, Turner's, 602 Mt. Clemens, FE 2-0801.

TAKE OVER THE PAYMENTS ON THESE OUTSTANDING VALUES:
12 Cu. Ft. 1957 GE Ref. $199
13.7 Cu. Ft. top-of-the-line Norge Ref. 1957 $299
Both items warranted and in excellent condition.
Use our easy payment plan
GOODYEAR SERVICE
30 S. Cass FE 5-6123

TV USED. PEER'S APPLIANCE #161 Commerce Rd. EM 3-4114.

TWIN MAPLE BEDS, NEW BEAUty Rest Mattress, $80. Practical-new Delco Dehumidifier, $40 FE 5-2103.

TAKE OVER THE PAYMENTS ON THESE OUTSTANDING VALUES:
24" GE table model TV $129
21" Motorola Table model TV $109
21" Motorola TV with base ... $199
21" Motorola console $219
17" GE, portable TV ..... $ 89
14" GE portable TV $109
All items warranteed and in excellent condition.
Use our easy payment plan.
GOODYEAR SERVICE
30 S. Cass FE 5-6123

TRADE-IN DEPT.

Quar. electric washer $40.50
Table-top gas range $45.95
3-pc. living room set $29.95
Occasional chair ..... $ 6.95
Sofa bed $19.95
5-pc. dinette set $14.95
Lounge chair & ottoman $12.95
Apt. size elec range $69.95
Apt. size gas stove $39.95
MANY OTHER ITEMS AVAILABLE

WYMAN'S
18 W. Pike, E-Z terms FE 4-1122

TABLE & 2 CHAIRS REFRIGERAtor in running condition. $45. FE 8-6453.

TAKE OVER PAYMENTS ON THESE OUTSTANDING VALUES:
1957 Norge auto washer $169
1957 Norge auto. washer $159
Conventional Apex washer .... $ 59
Conventional Norge Washer .... $ 59
All items warranteed and in excellent condition.
Use our easy payment plan.
GOODYEAR SERVICE
30 S. Cass FE 5-6123

Used Electric
REFRIGERATORS
RANGES
WASHERS
& DRYERS
FULLY RECONDITIONED & GUARANTEED. TERMS TO SUIT
CONSUMERS
POWER CO.
28 W. Lawrence FE 5-8151

USED 30 GALLON AUTO. OIL hot water heater. Good cond. MI 4-7017

Used Trade-In Dept.

Lounge chair $9.95
5 pc. breakfast set $14.95
Washer $19.95
Davenport and chair $29.50
Rug and pad $39.50
30 gallon elec. water heater $39.50
3 p. bedroom suite $49.50
6 pc. dining room suite $49.50
MANY OTHER ITEMS AVAILABLE

THOMAS ECONOMY
361 S. Saginaw FE 2-9151

USED TV, $19.95 & UP. 21" COLored TV, $250. Sweet's Radio & Appliances, 422 W. Huron, FE 4-1133.

VERY NICE, 2 PC. LIVING RM. suite less than 1 yr. old. $125. FE 2-8881

VACUUM CLEANERS GUARANteed. Parts & service 956 Myrtle.

WASHER, $20; REFRIGERATOR, $35; electric stove, $35; electric hot water heater, like new, $55; gas stove, $15; desk, $15; studio couch, like new, $45; power mower, $25. FE 5-2766.

WTD. 3 YR. BABY CRIB, REAS. Good cond. FE 2-8942.

WASHING MACHINES, $10 UP; fuel oil tanks, $10 up; dining tables & chairs, $20; end tables, $2 up. Pontiac Trading Post, 726 Glenwood

WHIRLPOOL AUTOMATIC WASHer. 90 days guarantee. $95. R.B. Munro Electric Co., 1060 W. Huron

WHITE CABINET SINK, PERFECT condition. 1 8-foot white Venetian blind, perfect condition. FE 8-2898

WINKLER WALL FURNACE. $100. ELgin 6-3234.

For Sale Miscellaneous 60

1 JACOBSON

For Sale Pets 69

BOSTON TERRIERS, STUDS. Best breeding stock Curtiss OR 3-8290.

COLLIE PUPPIES FOR SALE. Registered. Cheap. OL 1-0454.

COCKER SPANIELS, 6 WKS. OLD, AKC reg., Buff colored. Reasonable. FE 8-1644, or FE 5-8041.

COLLIE PUPPIES FOR SALE. Registered. Cheap. OL 1-0454.

GERMAN SHEPHERD, 2 YEARS old. Completely trained. Excellent for pet and protection. From Liebestraum Blood Line. FE 4-1113.

GREAT DANES, AKC, CROPPED & inoculated 4 mos. old. 2 fawn females. 1 brindle male. Will lease females. 720 S. Holly Rd., Fenton, Mich. MAine 9-6878.

GERMAN SHEPHERD. REGistered. 2 females. 11 weeks. Wormed. Reasonable. MArket 4-2650.

MALE BOXER PUP, REASONable. FE 4-4762.

MINIATURE GERMAN SHEPHERD puppies, 7 wks., reas. REpublic 9-9161.

PARAKEETS CANARIES SUPplies 163 Sanderson, FE 2-7727.

PARAKEETS, CANARIES, CAGES, Food. Since 1927, 584 Oakland Ave.

Parakeets Guar. to Talk
Special male babies. $3.89. 25 per cent off on Harlequins & rares. Trained birds, $8. 591 4th St. FE 2-4025.

SIAMESE CAT AND KITTENS FE 8-3241

REGISTERED POINTER PUPS. OR 3-1741

PEDIGREE DACHSHUND, 1½-YR. male. Red. AKC reg. $50. EM 3-8501.

SINGING CANARIES TALKING parakeets. Cages and supplies. Cranes Bird Hatchery, 2489 Auburn Rd. FE 4-6510.

Dogs Trained, Boarded 70

DOGS, CATS BOARDED — FE 2-4706. Burr-Shell. 375 S. Telegraph.

Hay, Grain & Feed 71

1ST & 2ND, HAY, $15 & UP. Straw & lumber. Phone MA 5-0666

BALED HAY, 10300 HADLEY RD., Clarkston. MA 5-4791.

HAY, ALL TYPES, FIRST, $15. Straw, good corn. Will deliver loads. Oakland 8-2179.

OATS, HAY AND CORN FOR SALE. Will deliver. Phone OL 6-0756.

For Sale Livestock 72

1 GOOD WESTERN SADDLE FOR sale. MA 5-4541.

CHET'S SADDLE SHOP—SPECIAL this week. Boys fancy shirt & pants set $5, sizes 3 to 12. Open 12 to 9 Mon. through Fri. Sat. 10 till 9 and Sun. 10 till 5. 2645 E. South Blvd. Birmingham. 1½ mile east of Adams Rd.

COWS & RIDING HORSES FOR sale. 2 Holstein cows, due soon; 2 Holstein heifers, due in August; 3 ponies, 1 contest horse; 2 pleasure horses & 1 driving horse. OA 8-2390.

ENGLISH SADDLE, GOOD COND. $55. MI 6-9773.

FRESH GUERNSEY COW AND 3-day-old calf. $200. Oakland 8-2918.

HORSES & PONIES, SADDLES, & bridles. Also horses boarded. 6242 Coolidge.

REG. AYRSHIRE COW, 5 YRS. old. OA 8-3637.

TENNESSEE WALKING MARE & 8-mo. colt. FE 5-2147.

TWO GAITED MARES, 1-5 GAITed Palomino Stallion, all gentle, to be shown after 5, Thursday & Friday or all day Sunday. 1 mile E. 3 miles S. & ½ mile W. of Metamora. 1689 Rock Valley Road.

VERSATILE 6 YR. OLD PINTO. For information call FE 2-8767 after 6 p.m.

YEARLING MALE COLT, SADDLE stock. Gentle. Best offer. OL 2-6566, after 6 p.m.

For Sale Poultry 74

WHITE EMDEN GOSLINGS FOR SALE. 1343 OXBOW LAKE RD., TWO MILES NORTH OF COMMERCE.

Sale Farm Produce 75

APPLES, EATING & COOKING. Glackmore Farms, 1900 Silverbell Rd. OL 1-6489.

CERTIFIED SEED POTATOES. Jack Cochran. Lake Orion. MY 3-0931.

FOR SALE: POTATOES. 1419 Sashabaw Rd.

POTATOES, MICH. NO. 1, BALDwin apples, 2773 Churchill Rd., Auburn Heights.

Sale Farm Equipment 76

2 FORD TRACTORS AND 2 14" plows. New paint and good tires. Call Oakland 8-3344.

2 HP SIMPLICITY TRACTOR, mower, cultivator & plow. $125. FE 5-2590.

13 HOE INTERNATIONAL GRAIN drill on rubber, 42323 14 Mile Rd., Walled Lake, Michigan.

13 HOE INTERNATIONAL GRAIN drill on rubber, 42323 14 Mile Rd. Walled Lk., Mich.

'52 FORD TRACTOR WITH LOADer. MA 5-8690.

April Special
Save $25% on
DISCS, HARROWS, PLOWS AND GRAIN DRILLS
E-Z CREDIT TERMS
HOUGHTEN & SONS
J. I. CASE & FERGUSON DEALER
ROCHESTER OL 1-9761

BOLEN'S & WHELL HORSE walking & riding tractor, 3½ to 6.6 HP. Roto-hoe & Mustang tillers, 2 to 7 HP. Toro power handle. (Engine overhaul service). Evan's Equipment, 6507 Dixie Hwy. MA 5-7878 or OR 3-7924.

FARMALL BN TRACTOR, 2 ROW cultivator & plow. $495. 1225 W. Silverbell Rd. after 4 p.m.

FORD TRACTOR, EXC. COND., can be seen at 476 Lynch, Herrington Hills, N. E. Pontiac.

CHOICE OF REBUILT CULTIpackers. Davis Machinery, John Deere Dealer. Ph. Ortonville, NA 7-3293.

DAVID BRADLEY GARDEN tractor. Good condition. OL 1-0601.

FARM MACHINERY — NEW AND used. Proux Oliver Sales on M24, just north of Oxford.

FOR SALE: GIBSON TRACTOR, dozer, plow and lift. Disc & spring tooth. Call MAple 5-0682.

FRAZER ROTO-TILLERS, NEW & used. Parts & service. L. W. Avis, 3580 Opdyke. FE 4-4380.

GARDEN TRACTOR 2½ YRS. OLD & disc & 3 h.p. cultivator. OL 1-0131.

JOHN DEERE MODEL M TRACtor with hydraulic lift & lights. 2 12-inch plows & 2-row cultivator. Price $850. FE 8-0592 after 5.

McCULLOCH CHAIN SAWS Rentals, Parts & Repairs 1800 Crooks Rd. MI 6-0446

NEW IDEA 4 BAR SIDE RAKE, $100 or trade. OA 8-2302 eves.

SMALL FARMALL A TRACTOR & grader blade. A-1 shape. 832 Mt. Clemens St.

SMALL GARDEN TRACTOR & ATtachments $75. cash. FE 5-2766.

TARPAULINS — ALL SIZES JOE'S A & N SURPLUS. FE 2-0022

VAC TRACTOR, MOUNTED 2 BOTtom plow and cultivator. MA 5-4608 after 4.

SPECIAL
Used Bolens 3.6 HP Riding Tractor
$295
IN A-1 CONDITION
CREDIT TERMS
YOUR I. H. DEALER
KING BROS.
PONTIAC RD. AT OPDYKE
FE 4-0734 FE 4-1112

Auction Sales 77

B & B
Auction Sales
5089 Dixie Highway
Drayton Plains
Every Friday .....7 p.m.
Every Saturday ..7 p.m.
Every Sunday ....2 p.m.
Buy and Sell Daily
ORlando 3-2717

COLONEL FRED HARMON, Commercial Auctioneer. Specialize in farm sales. If you want to quit farming, get Harmon, 20 yrs. experience. 2363 Cottage St., Pontiac. FE 5-2709.

Auction Sale 77

MONDAY, APRIL 14, AT 12:30 P.M. Farm auction, 1½ miles south of Hadley on S. Hadley Rd., to Brigham Rd., then W. 1 mile to 4884 Brigham Rd. 40 head of cattle which includes 6 very outstanding Holstein cows, 5 bred nice Holstein heifers, 6 Holstein heifers, 1 yr. old, Holstein bull—18 mos. old. Holstein bull, 10 mos. old. Hereford bull, 11 mos. old. 17 head of Hereford young cattle — Sprinkler irrigation system, with 600 ft. of 2" & 3" pipe. W. D. Allis Chalmers tractor with live power. Farmall F-30 tractor in good condition. Allis Chalmers Roto-Baler in exc. condition. Case 3 ton wagon with rack, 15" wheels, like new. Allis Chalmers 60T0 combine, 32-ft. hay & grain elevator. 1947 Dodge 2-ton truck with good engine & rubber. 4-3 seamless unit Serge vacuum pump 2 or 3 unit, like new. Plus many other good farm tools. Metamora Bank, clerk; Murray Hammond & Gene Hartwig, Props.; Bud Hickmott, Auctioneer, OA 8-2159, Oxford.

SMART'S AUCTION SALES, every Wednesday, 7 p.m., ¼ mile west of North Hill shopping center, Rochester.

For Sale Housetrailers 78

'57-10x37'—$395
DOWN
Mobile Home Estates.
9516 Highland Rd.

18 FT. ALUMINUM HOUSETRAILer, 1947 S. Telegraph. OR 3-3135.

26' ALMA TRAILER, '46 MODEL. Best offer, 156 N. Merrimac.

'54 28-FT. RICHARDSON, EXCEL. cond. FE 2-1171 after 5:30.

DETROITER
PONTIAC CHIEF
A 4 acre lot full of new and used mobile homes. We cannot double deck them, so we've got to sell them regardless of price delivered and set up, ready to move into and carry the usual Hutchinson guarantee. Yes you save hundreds of dollars at
Bob Hutchinson Mobile Homes
SALES INC.
4301 Dixie Highway
4 Miles N. of Pontiac
OR 3-1202
Open 7 days a week

1955 MARLETTE, 30 FT., CLEAN & modern. Lot 72, 451 S. Telegraph Rd.

1957 42 x 10 FT. 2 BEDROOM, $600 down. Take over payments. FE 8-8166.

MODERN HOUSETRAILERS. 15 ft. to 35 ft. 1 & 2 bedrms. Low priced bank rates on financing. New 15 ft. tour home, $995. Holly Marine Coach Sales, 15210 N. Holly Rd. Holly. MElrose 4-6771.

OXFORD TRAILER SALES
General - Zimmer
Holly - Great Lakes
Gardner
8 to 10 wide, 14 ft. to 56 ft. Note shoppers: New 45 ft. 10 wide 2 BR-FK, $995.50 down, $65.81 per month includes all insurance, taxes and financing—no strings. A few used trailers still available on rental plan. We sell, rent, trade 1 mile south of Lake Orion on M24. MY 2-0721.

SMALL LIVABLE TRAILER. OR 3-3079.

SALE — SALE
TRAILER EXCHANGE
MOBILE HOMES
Anderson - Regal
Beemer
We Buy, Sell, Trade
8 wides — 10 wides
SPRING SALE NOW ON
Thousands of dollars slashed from inventory during this sale. Get our deal before you buy. USED TRAILERS ON RENTAL PAYMENT PLAN.
Bottle Gas
Parts and Supplies
60 S. Telegraph FE 2-3200
Open Eves. & Sun. P.M.

WE ARE SOLD OUT OF USED trailers. We need your trailer. We will sell it for 10 per cent, on our lot. Holly Marine Coach Sales, 15210 N. Holly Rd., Holly. MElrose 4-6771.

Rent Trailer Space 79

AUBURN HGTS MOBILE VILLAGE The finest, ½ Mi. SE Pontiac. 170 N. Opdyke FE 5-6519

MOBILHOME ESTATES. MODERN Lake front and playground. EM 3-2661.

TRAILER SPACE FOR RENT, large lots, new laundry rooms, very pleasant place to live. Robins Mobile Village. 3300 Elizabeth Lk. Rd. FE 5-3678

OXFORD MOBILE MANOR FOR those who want the best. 40 x 80 ft. lot, 16 x 40 cement patio. Sidewalk. Room for garden on each spot. 36 ft. streets. Storm shelter. 2 mi. east of Oxford on Lakeville Rd. Ph. OA 8-3022.

PARK AT PARKHURST
Where living is a vacation—72 lovely acres includes a private lake with good swimming, good schools. Club house and tornado shelter. Only 15 minutes to Pontiac. Also trailer sales. Base rate $20. Phone MYrtle 2-4611.

Auto Accessories 80

BUICK DYNAFLOW, POWERglide Trans., Chev. Motor. 197 S. Johnson.

EDMAN DUAL MANIFOLD & carb for a '39 to '48 Ford, or Merc. $25. OR 3-9031.

INSTALLED FREE
Mufflers and tail pipes.
Open all day Sunday
HOLLERBACKS AUTO PARTS
340 Baldwin FE 3-9477

'48 CHEVROLET RADIO, WORKS good, $10. FE 2-6898.

For Sale Tires 80A

NEW TIRES 670 x 15 BLACK, $10.95 plus tax exchange; New White walls, 670 x 15 $13.95 plus tax. Exchange New tire guarantee State Tire Sales, 503 S. Saginaw. FE 4-068

A-1 USED TIRES, $3.50 UP. We buy-Sell. Also whitewalls. STATE TIRE SALES 503 S. Saginaw St. FE 4-068

STANDARD BRAND NEW TIRES traded in on Generai Safety Tires. Up to 50 per cent off. Black or White Walls.
ED. WILLIAMS
451 S. Saginaw at Raeburn

Auto Service 81

CITY AUTO RADIATORS
All work guaranteed. Special this week. Passenger cars $5.50. Trucks $6.50. Prompt service. Open 7 days a week until 9 p.m. TE 1-0696, Detroit.

CRANKSHAFT GRINDING IN THE car. Cylinders rebored. Zuck Machine Shop, 23 Hood. Phone FE 2-3563.

Sale Motor Scooters 82

CUSHMAN SCOOTERS
ANDERSON SALES & SERVICE
12 S. PADDOCK (at Pike) FE 4-4246

SPECIAL — FOR 14 TO 16 YR. olds, this ad worth $25 on a new 5 HP. motor bike, good until April 19,1958. Harkless Sales & Service, 993 Mt. Clemens St. FE 5-2454.

For Sale Motorcycles 83

FOR PARTS & SERVICE ON your Harley Davidson, see Harley Davidson Sales Co., 372 S. Saginaw

HARKLESS SALES & SERVICE. Service on all makes. New & used Motorcycles. 993 Mt. Clemens. FE 5-2454

INDIAN MOTORCYCLE SALES & Service. Mac's Collision 2015 Cass Lake Rd. Keego Harbor FE 4-1762 Bill McCain.

Boats & Accessories 85

10 HP FIRESTONE WITH REverse gear, 6 gal. tank, exc. cond. FE 5-1410.

12' ARISTO - CRAFT BOAT, 25 HP Johnson Mtr. & trailer. MI 4-1988.

12' FIBERGLAS BOAT & GATOR trailer. Mark 7 Mercury motor. FE 4-0035.

CARNIVAL by Dick Turner



"Don't say Perry isn't resourceful, Dad! Doesn't he always come up with a method for staying for dinner?"

Boats & Accessories 85

12 FOOT FIBERGLAS RUNABOUT. National Home Subdivision, 875 Walnut, Lake Orion.

12' BOATS, $40; TRAILERS, $95. Aluminum boats, $150.50. FE 4-6010.

12 FT. DINGHY SAILBOAT. GOOD cond. Best offer. FE 5-8663.

12' RUN ABOUT, 10 HP MERcury. Like new. $300. FE 2-5698.

14 FT. WHIRLWIND DELUXE outboard boat. Can be seen at Ed's Marathon Station, 243 Auburn, Pontiac.

17' EXPRESS CRUISER AND trailer. Underdeck cabin. Sleeps 2. Market 4-2213 after 6 p.m.

18' OUTBOARD CRUISER AND trailer, EM 3-0827.

1954 MODEL 16 HP JOHNSON SEAhorse for sale. FE 4-9151. 312 W. Montcalm.

A-14 CEDAR STRIPPED BOAT, Fiberglas hull, steering wheel, windshield, center deck. Sell separately or with a Mercury Mark 20, remote control and trailer. Phone MI 6-2917 after 5 p.m. or weekends.

BOAT SHOW OF OUR OWN
Lone Star Aluminum; Pioneer Steel and Aluminum; Lake-and-Sea, Fiberglass; La-Cross, Plywood; Lake Master, molded Ply; Master Craft trailers; Mercury Mtrs., 6 to 70 HP. Used Mtrs., $15 up. Try us on a package deal, 10 per cent down, up to 3 yrs. to pay. Open Sunday. Cliff Dryer Gun & Sports Center, 15210 Holly Rd., Holly, ME 4-6771.

BUCCANEER MOTORS, MEYERS boats & trailers. Fishing equip. Fishing licenses. Trout stamps. Boat numbers. Walters Hardware & Sporting Goods Center, Judah Lk. Shopping Mart, Joslyn at Silver Bell Rd. FE 4-9424.

CHRIS CRAFT 14' BARRACUDA, upholstered. Windshield, Lights, Mastercraft trailer, 18 HP Evinrude. All new '57. MI 4-8014.

CUSTOM FORMED PANORAMIC boat windshields made to fit your boat while you wait. Fiber-glass supplies — demonstration and applications. Instructions given with every kit. Soltis Plastic Co. EM 3-6459 at M-59, Oxbow Lk.

CRUISE-OUT BOAT SALES
CRUISERS & OUTBOARDS
Authorized TROJAN Dealer
Out & Inboard Service In Water
Motors—Trailers—Glasboats — Acc.
CONVERSION MARINE MOTORS
Open 7 days, 9-9 FE 4-9370
1401 Highwood at Walton Blvd.

CENTURY BOATS
Top Quality Also In
Fiberglas—Plywood—Aluminum
MERCURY MOTORS
Special Price on Spring Tune-Ups
OPEN 9-9 & SUNDAY
INLAND LAKES SALES
FE 4-7121 3127 W. Huron FE 2-8122

EVINRUDE MOTORS, CRESTLINer boats, Gator boat trailers. Trade-ins accepted. Easy terms. Come in and sign up for a free demonstration ride with the new 50 hp. motor.
Kelly's Hardward, 3994 Auburn at Adams, Auburn Hgts. FE 2-8811.

EVINRUDE MOTORS, 22 YEARS repair experience, Tony's Marine. 2695 Orchard Lake Rd, Keego Harbor.

ROWBOAT, 14 FT. GOOD CONDITion. Needs refinishing, $45. EM 3-4441. 8710 Aquaview, Long Lake.

FOR SALE 14 FT. STRIP PLANK boat. Deck & 3 seats. Windshield, extra hardware perfect condition. Good ski boat $250 cash. 51 Christy Ave., Crescent Lake. FE 5-3122 after 5 p.m.

GOOD PLYWOOD BOAT AND fishing motor. Sell separately or together. Also electric dryer, $30. 6343 Monrovia, off Airport road.

JOHNSON MOTORS
Boats Trailers & Accessories
Everything for the boat
OWENS MARINE SUPPLIES
396 Orchard Lk. Ave. FE 2-8020

LONE STAR ALUM. BOAT AND Tenbee trailer. 16 h.p. Firestone motor. Can be financed. FE 4-7752

NEW FOR 1958 MEYERS 12 FT. runabout with walk-thru decks. Aluminum with anodized trim. Meyers trailers. Mercury motors.
ANDERSON HARDWARE
2182 S. Telegraph FE 5-9962
Across from Miracle Mile Shopping Center

SEE OUR
BOAT SHOW SPECIAL
Guaranteed first quality
Harrington Boat Works
YOUR EVINRUDE DEALER
1899 S. TELEGRAPH RD.
FE 2-8083 OPEN SUNDAYS

TAKE OVER THE PAYMENTS ON THESE OUTSTANDING VALUES:
2 5 HP SeeBee outboard motors, $150 each.
Both items warranted and in excellent condition.
Use our easy payment plan
GOODYEAR SERVICE
30 S. Cass FE 5-6123

Transportation Offered 87

CARS FOR PHILADELPHIA, gas allowance to Hartford, Conn. FE 2-3215. FE 2-8623 after 6 p.m.

FLY 4 ENGINE AIRLINER TO California $80; Hawaii, $99.10; Ferry Service Inc O.. 3-1254.

LEAVING FOR CALIF. APR. 17. Share exp. & help drive. OR 3-5564.

SHARE RIDE TO DETROIT. MIDnight shift. FE 5-7408.

TRUCK GOING NORTH PART load. Either way FE 5-6806.

Wanted Used Cars 88

'50 TO '53 CEHVY. PVT. OWNER. Clean, good mech. cond. FE 5-6626.

ARE YOU TIRED OF "BIG PAYMENTS"?
How would you like a nice transportation special for your equity in your '54, '55 or '56 model cars? Always 20 older models to choose from. Open till 10 p.m.
JEROME "BRIGHT SPOT"
Orchard Lake at Cass FE 8-0488

A-1 PRICES FOR SCRAP & OLD cars. OR 3-6015

AS MUCH AS $50 FOR JUNK AND cheap cars. FE 2-2666 days or Eves.

CASH
AVERILL'S NEED CARS
Shop it. Then bring it here for top dollars.
2020 DIXIE HWY.
FE 2-0878 FE 4-6896

GLENN'S
Wanted clean used cars. See us for the top dollar.
264 S. Saginaw
FE 4-7271

Wanted Used Cars 88

H. J. VAN WELT, 4540 DIXIE Hy. Drayton Plains, pays the High Cash Dollar for all late models. Ph. OR 3-13 5.

See M & M Motor Sales
For top dollar on late model cars.
2527 Dixie Hwy. OR 3-1603

TOP DOLLAR PAID FOR JUNKED cars. FE 8-9149.

TOP CASH! FOR ANY MAKE OR model. Trade up or down.
ECONOMY CARS 2 AUBURN

WE BUY CARS IN ANY CONDItion. FE 8-9157

WTD: USED & JUNKED CARS, Bagley Auto Parts. Open Sunday from 10 a.m. to 2 p.m. FE 5-8219.

WANTED: 1947 PONTIAC SIX. Clean. No rust. FE 4-0113.

WTD.: SHARP CARS, '49 THRU '55 models. Top dollar paid.
AUBURN MOTORS
CORNER PIKE & EAST BLVD.

WE PAY
TOP DOLLAR
FOR CLEAN USED CARS & TRUCKS
Matthews-Hargreaves
631 Oakland Ave FE 4-4547

Used Truck Parts 89A

USED TRUCK PARTS
ALL MAKES AND MODELS
HEIGHTS MOTOR SALES
2635 Auburn Ave FB 4-8632

For Sale Trucks 90

1950 CHEVY TRUCK, ½ TON, EXC. condition. $300. OL 2-7421.

'48 1½-TON CHEVY STAKE, $100 or trade. OA 8-2302, eves.

1952 ¾ TON PICK-UP. REASONable. Chev. FE 2-6685 after 6 p.m.

1½ TON DODGE STAKE TRUCK, new tires, steel deck, 1 ton Hydraulic lift gate, exc. cond., $450. EM 3-4123, 10431 Highland Rd. (M59).

'47 DODGE, 1 TON, DUAL wheels, $100 cash or trade. Oakland 8-2918.

DODGE TRUCK WITH JOB, DElivering building supplies. Have other work, must sell. FE 5-0171.

'49 FORD DUMP V-8, $475. TANdem tilt trailer, $475. EM 3-6373.

'52 FORD ½ TON PICKUP, $325. Call after 5 p.m., MI 4-7906.

1956 GM 450, 6 YD. DUMP, HYDRA power steering, 19,000 miles, $3,400 or best offer takes it. FE 5-7352.

1954 — 630 GMC DUMP; 1952 — 4 wheeler dump with job. OR 3-1005.

GMC 470, 6 YD. DUMP TRUCK. Excellent condition. FE 4-5733.

'55 GMC PICKUP ..... $ 675
'54 Dodge 1-ton wrecker $1345
'40 Chevy Panel $195
Riemenschneider - Englehart
232 S. Saginaw FE 2-9131

1952 STUDEBAKER ½ TON PICKup. A-1 shape, $295. FE 5-2766.

'49 STUDEBAKER PICK-UP, ½ ton, V-8 engine. Call after 6 p.m. Oakland 8-3873.

PONTIAC'S
TRUCK CENTER
GMC
RETAIL BRANCH
Oakland at Cass

For Sale Cars 91

1957 A-35 AUSTIN, BLACK 2-DR. A-1 cond. $1,295. FE 2-8574. After 6 p.m.

1950 BUICK, STANDARD SHIFT. $85. 323 California.

'54 BUICK 2 DR. SPECIAL. R&H. White walls, nice car. FE 5-6440. Pvt. owner.

GEORGE $ MILLION SPECIAL
New '58 Fords, all equipped with Radio & heater. Safety package A. Side mirror, windshield, white wall tires.
SPECIAL PAYMENT PLAN
Custom 300 2 dr. ..... $45.90 mo.
Fairlane Club Sedan ..... $52.83 mo.
Fairlane 500 Club Sedan $57.83 mo.
Station Wagon ..... $58.60 mo.
YOUR OLD CAR DOWN OR SMALL DOWN PAYMENT
GEORGE $ MILLION
CREDIT MANAGER
Harold Turner Ford
MI 4-7500

1957 BUICK SUPER CONV. ALL power, 10,000 mi. FE 4-2741.

'52 BUICK SPECIAL CLUB COUPE. 1 owner, National Home Subdivision, 875 Walnut, Lake Orion.

'54 BUICK H-TOP, GOOD COND. $795. FE 5-5357.

1951 CADILLAC 62 SEDAN, BEAUtiful Savoy gray original finish. W. Walls, Hydra. Exc. mechanically. Like new. $475. B'ham. Lady owner. MI 4-3602.

CORVETTE, 6 CYL, 2 TOPS, EXC. cond. 176 Liberty St.

'50 CHEVY 2 DR. EXC. COND. Original owner. 60 Osage Circle. FE 5-7290.

SHOP
Sunday
BUY
Monday
OLIVER
BUICK
210 Orchard Lake Ave.
FE 2-9101 Open Eves.

For Sale Cars 91

1957 CHEVROLET
4-DOOR, P. G.
$1468
NORTH CHEVROLET
Hunter at S. Woodward Ave.
Birmingham MI 4-2735

1953 CHEVY CONVERT. R&H. ABSOLUTELY NO MONEY DOWN. Assume payments of $27.24 mo. Call Credit Mgr. Mr. Parks at MI 4-7500. Harold Turner Ford.

'53 CHEV. R&H. CLEAN. $465. FE 5-1950.

'57 CHEVY, 4 DR., 8 CYLINDER, 210, R&H, Powerglide, $1,650. FE 8-1376, after 5.

FREE
Large 5x8 Mural — The Perfect recreation scene — A set of 3 with each.
NEW CAR
car purchased at Birmingham-Nash, 666 S. Woodward. Priced as low as $1492 plus equipment.
Each
CAR
carries a 30,000 mile warranty; gas economy up to 45 miles per gallon.
I repeat (priced as low as $1492 plus choice of equipment.)
Birmingham NASH
666 S. Woodward

'55 CHEVY 4-DR. 210, STANDARD shift, 6 cyl., Beige & blue. Good buy at $700. MI 4-3331 eves. or Sat.

"CY" OWENS FORD
'53 CHEVROLET
CLUB COUPE
$445
"CY"
OWENS
147 S. SAGINAW FE 5-4101

CHEVY '54 CONVERTIBLE, R&H, powerglide, white side walls, private owner. Call MArket 4-2068.

1953 CHEVROLET BEL-AIRE CONvertible, in good condition, powerglide, white side walls, R&H. Private owner, Call MUlberry 8-2447.

'48 CHEV. 2 DR. CLEAN. $125., Private owner. Call FE 8-0954.

CHEVY '54 CONVERTIBLE, R&H, powerglide, white side walls, private owner. Call MArket 4-2068.

1956 CHEVROLET
WAGON $1295
NORTH CHEVROLET
Hunter at S. Woodward Ave.
Birmingham MI 4-2735

1953 RAMB. H-TOP, CLEAN. NO money dn. FE 5-9204.

50 CHEVY. 2 DR., GOOD TRANSportation, good looker, Cash. FE 4-2163.

1955 CHEVROLET
HARD TOP
$1083
NORTH CHEVROLET
Hunter at S. Woodward Ave.
Birmingham MI 4-2735

1957 CHEVROLET 2 - DOOR V-8, Power Glide. White wall tires, heater & seat covers. 6,700 miles. Same as new. FE 4-0725.

PONTIAC
AUTO BROKERS
'55 Chev. D-ray Club cpe. $895
'55 Pontiac Superchief 2 dr. .. $995
'53 Ford Wgn 9 pass. $795
'53 Buick super HT V-8 ..... $895
'53 Pontiac Catalina $895
'52 Pontiac Cat. Hydra. $495
'53 Buick Super 4 dr. PS $495
'53 Dodge High-dr. Nice $495
'52 Plymouth wagon $395
'52 Ford, Custom, P.O.M. $395
'52 Dodge convert $345
'50 Olds 88. Like new $295
'52 Ford 8, 2 dr. R&H. $225
1200 N. Perry — Madison. FE 4-0100

1953 PLUS CHEVY H-TOP CLUB coupe. Sun Gold Bel Air. 34,000 actual. Loaded. Teacher's pet. $550. OL 1-5566.

SHARP CARS
Must be seen to be appreciated.
1957 Ford custom line 8
1956 Ford custom line 8
1954 Pontiac Starchief custom, full price $795
1954 Nash 2-Dr. Statesman. Hydra. full price $495
Oscar's Motor Sales
35 W. Montcalm FE 8-8423
Corner of Baldwin and Montcalm.

1952 CHEVY. STATION WAGON. Very clean. FE 3-7542. H. Riggins.

SHARP '51 CHEVY 2-DR. WITH Powerglide, W-W tires, R&H. FE 5-2822.

ALWAYS A WIDE SELECTION OF LATE MODEL CHEVROLETS TRADED IN ON THE ALL NEW 1958 MODELS
1955 CHEVROLETS ... $645 & UP.
1956 CHEVROLETS ... $945 & UP.
1957 CHEVROLETS ... $1345 & UP.
NORTH CHEVROLET
Hunter at S. Woodward
Birmingham MI 4-2735

'53 CHEVROLET
BEL AIR 2 DOOR
Clean, low mileage. Maroon paint. Standard shift, W-Walls in good condition. Owner leaving State. OR 3-1491. After 5 p.m.

LOOK
AT THESE BETTER VALUES
READ
THEIR HISTORY BY SEEING THEM
ACT
TODAY BEFORE THEY GO
SAVE
LOADS & LOADS OF MONEY

58	Edsel 4 dr. Citation	$3366
57	Dodge H-top, P-button	$1870
56	Buick Riveria 2 dr	$1472
56	Dodge V-8, 2 dr P-button	$1177
56	Ford, 8 custom 2 dr.	$1137
55	Ford, custom Auto	$817
53	Ford, Custom Auto.	$494
53	DeSoto V-8, Auto.	$387
53	Ply. Club coupe	$287
52	Ply. Club coupe	$247
51	Chevy, 4 ddr.	$227
50	Dodge 4 dr.	$190
51	Plymouth, Trans. special	$130
51	Pontiac 4 dr. Trans	$90

RIEMENSCHNEIDER-ENGLEHART
232 S. SAGINAW
FE 2-9131

For Sale Cars 91

'56 CHEV. 150 SERIES, BLUE AND white. Good condition. FE 4-3886.

CHEVROLET 2 DR., 1952. RADIO & heater, Jet Black, white tires, $275. NO MONEY DOWN.

JIMMY DE ROSE MOTOR SALES
3140 W. Huron Street
(1 mile west of Telegraph)

LOOK AT THESE BARGAINS
1956 Ford 2-dr.
1951 Plymouth Coupe.
1956 Ford 4-dr.
1957 Chevrolet Convt.
1952 Ford 2-dr.
1957 Chevy Station Wagon.
1955 Ford 2-dr.
1953 Mercury Club Coupe.
1956 Mercury 2-dr.
1954 Ford Ranch Wagon.
1955 Mercury 2-dr.
1952 Chevrolet 4-dr.
1957 Plymouth 4-dr.
1949 Chevrolet panel.
1953 Nash Rambler
1953 Ford 2-dr.
EDDIE STEELE FORD
2705 Orchard Lk. Rd. FE 8-0204

1954 CHEVROLET 2-DR. BEL AIR. Powerglide. Fully equipped. Low mileage. 1 owner. Excellent condition. Reasonably priced. FE 2-7236.

'50 CHEVROLET 2-DR. POWERglide. Good running condition. $100. OR 3-3060.

HAUPT
Pontiac Sales
'58 Pontiac 4-Dr. Chieftain sedan. Owner demo. Save! Save! Save!
'56 Pontiac Starchief Cat. coupe. Hydra., R&H, W-W. Real sharp.
'54 Pontiac 2-Dr., Hydra., R&H. Like new.
'54 Chevy 2-Dr. Powerglide, R&H. A real nice car.
'53 Nash 4-Dr. Statesman. Good transportation.
'52 Pontiac 2-Dr. Hydra. Clean. Also transportation specials.
N. Main St., Clarkston
Open Nights 'til 9
MAple 5-5566 or MAple 5-1141

FOR SALE 1955 CHRYSLER, 4 DR. or will trade in on '57 or '58 Plymouth or Dodge Suburban. FE 2-2958.

'52 CHRYSLER. '50 PONTIAC. '47 Ford. '47 Pontiac. Russ's Garage. FE 2-4794.

1955 CHRYSLER, V-8, HARDTOP 2 dr., like new. Auto week special — $1295.
Clarkston Motor Sales
CHRYSLER-PLYMOUTH DEALER
Clarkston, Mich. phone MA 5-5141

'57 DeSOTO STATION WAGON, Fireflight — Radio & Heater, Power steering & Power brakes. Save $1,395. BRAID. FE 2-0186.

'53 DESOTO 4-DR. NOTHING DN. Take over small monthly payments. FE 4-9014.

'55 DESOTO 2 DOOR HARDTOP Power steering. Radio. $250 Down. One owner. BRAID. FE 2-0186.

1957 FORD 500 VICTORIA ... $1895
Hardtop. Radio, heat, power steering. A gem.

1957 Pontiac Chieftain $1795
2 dr. blue and white. Radio, heat, Hydramatic. Nice clean car.

1956 Mercury Montclair $1595
Hardtop. Radio, heat, Mercomatic, power steering and brakes. This car is sharp.

1956 Pontiac Cat. Coupe $1295
Beautiful turquoise and white. Radio, heater, Hydra. A real clean car.

Chevy Bel Air ..... $ 995
Sport coupe. Radio, heater, Powerglide. Ready to go.

1955 Chevy Sedan ..... $ 895
V-8. Radio, heater, 2-tone gray.

1953 Pontiac sedan ..... $ 395
Radio, heater, Hydramatic. You save dollars.

1953 Buick Special Sedan .... $ 395
2 tone green. Radio, heater, Dynaflow. Nice car.
Wilson Pontiac - Cadillac
1350 N. Woodward
B'ham MI 4-1930

1957 DeSOTO FIRESWEEP, 2 DR. Hardtop. Brand new. Save $1,300. BRAID. FE 2-0186.

'54 DESOTO FIREDOME 4 DOOR Radio & Auto. Trans. $150. DN. $42.61 Per Month. BRAID. FE 2-0186.

1952 DODGE SEDAN. AUTO. R&H. ABSOLUTELY NO MONEY DN. Assume payments of $6.39 mo. Call Credit Mgr. Mr. Parks at MI 4-7500. Harold Turner Ford.

SWEPT-WING DODGE
Brand new '58 Dodge 2-dr. sedan. $2,199
DODGE CARS & TRUCKS
STATT'S
MOTOR SALES
89 M24 MY 3-2750 Lk. Orion

'52 FORD 2 DR. R&H, GOOD trans. $295. EM 3-4619.

1952 FORD SEDAN V-8, R&H. ABSOLUTELY NO MONEY DOWN. Assume payments of $12.87 mo. Call Credit Mgr. Mr. Parks at MI 4-7500. Harold Turner Ford.

1951 FORD CUSTOM 8. R & H. Standard trans. This car has very low orig mi. & tires. Like new. $445.
THE BARGAIN LOT
Hunter Blvd. at Haynes, Birm. MI 6-4456

Oldsmobiles
ARE HOT—SO ARE OUR USED CARS! COME OVER TODAY!
HOUGHTEN & SONS
YOUR FRIENDLY OLDSMOBILE AND GMC TRUCK DEALER.
SEE OUR FOREIGN CARS!
Jaguar, Austin-Healy, Morris, M.G., Austin, Porsche, Alfa-Romeo.
528 N. MAIN ROCHESTER
OL 1-9761

NO DOWN PAYMENT
1953 Ford 2-dr. Very sharp car. Assume small monthly payments of $27.24. Lucky Auto Sales, 193 S. Saginaw. FE 4-2214.

"OK" QUALITY USED CARS
AT HANOUTE CHEV—BUICK
LAKE ORION MICH. MY 2-2411

'53 FORD 2 DR. R & H. CLEAN. Rebuilt motor. EM 3-4386.

1947 FORD 2 DR. RH. CLEAN. Good condition. $85. FE 5-7784.

'51 FORD CONVERTIBLE, WITH '55 Cadillac engine, '41 Cadillac transmission, can be seen at Shell station, Auburn Hgts., before 10 a.m. or after 7 p.m.

'56 FORD 2-DR. 5430 COLUMBIA, Goodrich Farm Sub., near Maybee & Sashabaw.

'51 FORD, R&H, WHITE WALLS, very good trans

--Today's Television Programs--

Programs furnished by stations listed in this column are subject to change without notice.

Channel 2—WJBK-TV Channel 4—WWJ-TV Channel 7—WXYZ-TV Channel 9—CKLW-TV

TONIGHT'S TV HIGHLIGHTS

6:00 (7) Bowling.
(9) Popeye.
(4) My Friend Flicka.
(2) Film (cont.)

6:30 (7) Bowling (cont.)
(9) Gabby Hayes.
(4) Mr., Mrs. North.
(2) Racket Squad.

7:00 (7) Explorers. Middle East Adventure.
(9) Waterfront. Preston Foster, "White Ducks."
(4) Cross Current.
(2) Sea Hunt. Adventure: Lloyd Bridges.

7:30 (7) Dick Clark Show. Variety: Four Preps, David Saville.
(9) Holiday Ranch.
(4) People Are Funny.
(2) Perry Mason. Adventure: Two murders threaten Mason's career.

8:00 (7) Studio C. Drama: Charles Coburn comes on the scene when couple search for reliable baby sitter.
(9) Your TV Theater. Drama: Migrant fruit pickers help orange grove rancher.
(4) (color) Perry Como. Bob Hope, Carol Channing, Ray Charles Singers.
(2) P. Mason (cont.)

8:30 (7) Country Music. Variety: Singer-guitarist Faron Young.
(9) Temple Baptist.
(4) Como (cont.)
(2) Top Dollar. Quiz.

9:00 (7) Lawrence Welk.
(9) Feature Theater.
(4) Club Oasis. Dean Martin, Eddie Fisher.
(2) Gale Storm. Comedy: Golden wedding party flops.

9:30 (7) Welk (cont.)
(9) Feature (cont.)
(4) Turning Point. Joan Crawford picks up hitchhiker, thinks he's escaped con. (Re-run.)
(2) Have Gun, Travel. Western: Paladin avenges death of Chinese boy's brother.

10:00 (7) Mike Wallace. Israel's Ambassador to the United States, Abba Eban.
(9) Feature (cont.)
(4) Amateur Hour.
(2) Gunsmoke. Western: Old woman guns for Dillon.

10:30 (7) Tracer. Drama: Runaway college boy, possessive mother, chorus girl make strange threesome.
(9) Canada Hit Parade.
(4) (color) Hit Parade.
(2) Honeymooners.

11:00 (7) Federal Men.
(9) National News.
(4) News.
(2) News Final.

11:10 (9) Weather.

11:15 (9) Starlight Theater. Clark Gable, "Honky Tonk." ('41.)
(4) Weather.
(2) Miss Weather.

11:20 (4) Movies. Ingrid Bergman, "The Bells of St. Mary's ('45.)
(2) Sports.

11:25 (2) Nightwatch Th. James Cagney, "13 Rue Madeliene." ('46); Ralph Bellamy, "Navy Wife." ('56.)

11:30 (7) Shock Theater. "The Mummy's Hand."
(9) Theater (cont.)
(4) Movie (cont.)
(2) N'watch (cont.)

SUNDAY MORNING

7:55 (2) Meditations.

8:00 (2) Mass for Shut-Ins.

8:30 (2) Christophers.
(7) Understanding Our World

8:55 (4) (color). News.
(9) Billboard.

9:00 (2) Detroit Pulpit.
(4) Church at the Crossroads.
(7) John Hopkins.
(9) Oral Roberts.

9:30 (2) Court of Health.
(4) Big Picture.
(7) Christian Science.
(9) Uncommon Valor.

9:45 (7) Accent.

10:00 (2) This Is the Life.
(4) U of M Hour.
(7) Faith for Today.
(9) Sacred Heart.

10:15 (9) Your Health Problems.

10:30 (2) Cartoon Party.
(7) New Horizons
(9) Christophers.

11:00 (2 Sagebrush Shorty.
(4) (color) George Pierrot.
(7) Jean Pike.
(9) Six Gun Judge.

11:30 (4) Cartoon Express.
(7) Wrestling.
(9) Adventure Holiday.

SUNDAY AFTERNOON

12:00 (2) (color) Little Lulu.
(4) Industry on Parade.
(7) Bowling.

12:15 (4) (Colorland (color).

12:25 (4) Sen. Potter Reports.

12:30 (2) Wild Bill Hickok.
(4) News.
(9) Science Fiction Theater.

1:00 (2) Hollywood Showcase.
(4) Mr. Wizard.
(7) World Adventure Series.
(9) Movie:

1:30 (4) Frontiers of Faith.
(7) Jungle Jim.

2:00 (2) Steelworkers TV Meeting.
(4) TV Reader's Digest.
(7) My Little Margie.

2:15 (2) Tiger Warmup.

2:30 (2) Baseball.
(4) Comment.
(7) Boot Hill:

3:00 (4) Big Issue.

3:30 (9) Movie.
(9) Movie:

4:00 (4) Wide, Wide World.
(7) Open Hearing

4:30 (7) Paul Winchell.

5:00 (2) Conquest.
(7) Texas Rangers.

5:15 (2) Business in Focus.

5:30 (2) Detroit Expressway.
(4) Saber of London.
(7) Lone Ranger.
(9) Telescope.

SUNDAY NIGHT HIGHLIGHTS

6:00 (2) Last Word. Former ambassador, authoress guest panelists.
(4) Movie. "To the Shores of Tripoli."
(7) Frontier Doctor. "Three Wanted Men."
(9) Popeye.

6:30 (2) Twentieth Century. "F.D.R: Third Term to Pearl Harbor."
(7) Twenty-Six Men. "Panic at Bisbee."
(9) Movie. "Red River."

7:00 (2) Lassie.
(7) You Asked for It. Roller derby star, glider stunts, women trying on hats, condemned man's final moments.

7:30 (2) Bachelor Father.
(4) No Warning. "Hear No Evil," Mercedes McCambridge.
(7) Maverick. "Seed of Deception."

8:00 (2) Ed Sullivan. Nat King Cole, Mickey Mantle, Yogi Berra, Whitey Ford. Laurie London, Eileen Rodgers.
(4) Steve Allen. Jayne and Audrey Meadows, Carmen McRae, Dody Goodman.

8:30 (7) Scott Island. "Mercy Mission."

9:00 (2) GE Theater. "The Cold Touch." Bette Davis.
(4) Dinah Shore. Color. Eve Arden, Eddie Bracken, Mary Kaye Trio.
(7) Sid Caesar.
(9) Movie. "Return to Paradise." Gary Cooper.

9:30 (2) Alfred Hitchcock. "Lamb to the Slaughter," Barbara Bel Geddes.
(7) Youth Bureau.

10:00 (2) $64,000 Challenge.
(4) Loretta Young. "Thanks to You," Hume Cronyn.
(7) New Orleans Police Dept. "The Rabbit Hunter."

10:30 (2) What's My Line?
(4) Meet the Press. Attorney General William Rogers interviewed.
(7) Lou Gordon. Former drug addict interviewed.

11:00 (2, 4, 9) News.
(7) Movie. "The Man on the Eiffel Tower," Charles Laughton, Franchot Tone, Burgess Meredith, Robert Hutton, Jean Wallace.

11:15 (4) Movie. "The Impatient Years," Jean Arthur, Lee Bowman, Charles Coburn.
(9) Movie. "A Bell for Adano," Gene Tierney, John Hodiak, William Bendix, Richard Conte.

11:20 (2) Sports.

11:25 (2) Movie. "Woman on the Beach" Joan Bennett, Robert Ryan, Charles Bickford.

MONDAY MORNING

6:50 (2) Meditations.

6:55 (2) On The Farm Front.

7:00 (2) TV College.
(4) Today.

7:30 (2) Cartoon Frolic.

8:00 (2) Captain Kangaroo.
(7) Cartoon Carnival.

8:30 (7) Big Show.

8:45 (2) Cartoon Classroom.

9:00 (4) Romper Room.

9:25 (2) News.

9:30 (2) Ladies Day.
(4) Amos 'n' Andy.
(7) Our Friend Harry.

9:55 (9) Billboard.

10:00 (2) Garry Moore.
(4) Dough Re Mi—Quiz.
(9) Movie.

10:30 (2) How Do You Rate?
(4) Treasure Hunt.

11:00 (2) Arthur Godfrey
(4) Price Is Right.

11:25 (7) News.

11:30 (2) Dotto.
(4) Truth or Consequences.
(7) Ricky the Clown.
(9) Howdy Doody.

11:45 (7) Noontime Comics.

MONDAY AFTERNOON

12:00 (2) Love of Life.
(4) Tic Tac Dough.
(9) King's Cupboard.

12:15 (9) Children's Newsreel.

12:30 (2) Search for Tommorrow.
(4) It Could Be You.
(7) The Erwins.
(9) Mary Morgan.

12:45 (2) Guiding Light.

1:00 (2) Susie.
(4) Movie.
(7) My Little Margie.
(9) Movie.

1:30 (2) As The World Turns.
(7) Topper.

2:00 (2) Our Miss Brooks.
(7) Movie.

2:25 (4) Faye Elizabeth.

2:30 (2) House Party.
(4) Kitty Foyle.

2:50 (9) News.

3:00 (2) Big Payoff.
(4) Matinee Theater. (color)
(7) American Bandstand.
(9) Favorite Story.

3:30 (2) Verdict Is Yours.
(7) Do You Trust Your Wife?
(9) Movie.

4:00 (2) Brighter Day.
(4) Queen for a Day.
(7) American Bandstand.

4:15 (2) Secret Storm.

4:30 (2) Edge of Night.
(9) Laff Time.

4:45 (4) Modern Romances.

5:00 (2) Detroit Bandstand
(4) Charles Farrell
(7) Superman.
(9) Looney Tunes.

5:30 (2) Beat the Clock.
(4) Files of Jeffrey Jones.
(7) Mickey Mouse Club.
(9) Serial Theater.

Answer to Previous Puzzle

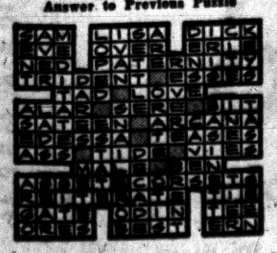

--Today's Radio Programs--

WJR, (760) CKLW, (800) WWJ, (950) WCAR, (1130) WXYZ, (1270) WPON, (1460) WJBK, (1500)

TONIGHT

6:00—WJR, News, Sports
WWJ, Sports, Red Foley
WXYZ, News, Weber
CKLW Musical Airs
WJBK Don Merlino
WCAR, News, Page
WPON World News

6:30—WJR, 3 Sons
WWJ, Monitor
WXYZ Sports Parade
CKLW, Mich. Sec. State
WPON Handy's House-arty

7:00—WJR, Make Way
WWJ Monitor
WXYZ, Night Train
CKLW Family Theater
WJBK, Formula 45
WCAR, News, Logan

7:30—WJR, Town Meeting
WWJ, Monitor
CKLW, Word of Life Hr.

8:00—WJR, Country Style
CKLW, Assumption Univ.
WCAR News

8:30—WJR, Stu Foster
CKLW, Quiet Sanct.

9:00—WJR, Sports
CKLW, News, Potter

9:30—WWJ, Old Opry
CKLW, News, Knowles
WJBK, News, George

10:00—WJR, Marty's Party
WWJ, Monitor
WXYZ, Truman

10:30—WJR, Matry's Party
WXYZ, Jack Surrell
CKLW, News, Knowles
WCAR, News

11:00—WJR, News, Sports
WXYZ, Music
WJBK, News
CKLW News, Knowles
WCAR, News
WPON, News, Sports

11:30—WXYZ, Melodies
WPON, House Party
CKLW, News, Knowles

SUNDAY MORNING

6:00—WJR, Laymens Hour
WJBK, Blessings
WWJ, Music 'til Dawn

6:30—WJR, Farm Review
WJBK, Another Chance

7:00—WJR, Favorite Hymns
WXYZ, Farm News
CKLW, Family Theater
WJBK, Crucified Hour

7:30—WJR, Farm Forum
WWJ, Mariner's Church
WXYZ, Public Service
CKLW, Baughey Tabernacle
WJBK, Protestant Hour
WCAR, Morning Musical
WPON, Music

8:00—WJR, News Baldwin
WWJ, Storyland
WXYZ, Bible Class
CKLW, Your Worship Hour
WJBK, Hymns, Light
WCAR, Music
WPON, Religion in News

8:30—WJR, Renfro Valey
WWJ, News, Weekend Music
WXYZ, Wings of Healing
CKLW, Pontiac Baptist
WJBK, Religion
WCAR, Back to God
WPON, St. John's Lutheran

9:00—WJR, News, Hart
WWJ, Crossroads Church
WXYZ, Religious News
CKLW Bethesda Temple
WJBK, News, Music
WCAR, Radio Temple

9:30—WJR, Album: Religion
WWJ, Sunday Music
WXYZ, Voice of Prophecy
CKLW, Christian Witness
WJBK, Torchbearers
WCAR, Music for Sunday
WPON Armenian Gos. Hr.

10:00—WJR, News, Hymns
WWJ, Radio Pulpit
WXYZ, News, Sun. Best
CKLW, Radio Bible
WJBK, News, Answers
WCAR, News, Music
WPON, Christopher Prog.

10:30—WJR, Chapel Hour
WWJ, News, Scouts
CKLW, Voice of Prophecy
WJBK, Mich. Med., Sweeden
WPON, Emmanuel Baptist

11:00—WJR, Show, Biggs
WWJ, St. Paul's Cathedral
WXYZ, News, Sunday Best
CKLW, Pontiac Baptist
WJBK, News, Lenhart
WCAR, News, Music
WPON, Central Methodist

11:30—WJR, Tabernacle
CKLW, News, Angelican Ch.
WJBK, You Are the Jury

SUNDAY AFTERNOON

12:00—WJR, News, Guest
WWJ, News, J Deland
CKLW, Labor News
WJBK, News, Lenhardt
WPON, News, Holiday

12:30—WJR, Supplement
WXYZ, News, Sun Best
CKLW, Prophetic Herald

1:00—WJR, Best of Music
WXYZ, News, Sun. Best
CKLW, Frank and Ernest
WCAR, News, Music

1:30—CKLW, Lutheran Hr.
WJBK, Tiger Baseball
WCAR, Music
WPON, Holiday

2:00—WJR, News Slaughter
WXYZ, News, Sun. Best
CKLW, Elder Morton
WJBK, News, Warmup
WCAR, News, Logan

2:30—WJR, Frontier Gent.
CKLW, Bible Inst.
WJBK, Baseball
WCAR, News, Logan

3:00—WJR, News, N.Y. Phl.
WWJ, News Monitor
WXYZ, Hours of Decision
CKLW, Light, Life Hour

3:30—WCAR, News, Logan

4:00—WXYZ, Revival Hour
CKLW, News, Crosby

4:30—WJR, Suspense
WXYZ, Radio Bible Class
CKLW, News, Clooney
WCAR, News, Logan

5:00—WJR, News, J. Dollar
WWJ, News, Monitor
WXYZ, Dr. Pierce
CKLW, News, Album
WJBK, News, Stereo

5:30—WJR, FBI
WWJ, News, Monitor
WXYZ, Herald of Truth
CKLW, News, Religious
WJBK, Detroit Speaks
WCAR, News, Logan

SUNDAY EVENING

6:00—WJR, Indictment
WWJ, Monitor
WXYZ, Drew Pearson
CKLW, Church of God
WJBK, Talk Baseball
WCAR, News, Logan
WPON, News, Weather

6:30—WJR, Gunsmoke
WWJ, News, Meet the Press
WXYZ, Paul Harvey
CKLW, News, Album
WJBK, U. of D
WPON, Broomfield, Holiday

7:00—WJR, Jack Benny
WXYZ, Revival Time
WWJ, News, Monitor
CKLW Wings of Healing
WJBK, News, Showtime
WCAR, News, Thomas

7:30—WJR, See Who
WWJ, News, Monitor
WXYZ, News, Pilgrimage
CKLW, Radio Bible Class
WJBK, Ave Maria Hour
WCAR, News, Thomas
WPON, Public Interest

8:00—WJR, Mitch Miller
WWJ, News, Monitor
WXYZ, Action
CKLW, News, Album
WJBK, News, Stereo
WCAR, News, Sound
WPON, U. of D. Showtime

8:30—WJR, Dutch Music
CKLW, The Quiet Hour
WXYZ, Public Service
WPON, Church of Christ

9:00—WJR, Country Music
CKLW, Grosse Pt. Baptist
WXYZ, News, Easy
WCAR, News
WPON, Liberty Baptist

9:30—WJR, Face the Nation
WWJ, Catholic Hour
CKLW, Bible Study
WXYZ, News, Man Power
WPON, Reserved for You

10:00—WJR, News, Symphony
CKLW, Billy Graham
WXYZ, Sunday Best
WWJ, News, Potter
WCAR, News
WPON, News, Sunday Mood
WJBK, News, Potter

10:30—WWJ, Eternal Light
WWJ, Eternal Light
WJBK, U. of M.
CKLW, Back to God

11:00—WJR, News, Symp.
WWJ, News, Monitor
WXYZ, News, Israel
CKLW, News, Symphony
WJBK, News, Concert Hall
WCAR, News
WPON, News, Sports, Mood

11:30—WWJ, News, Monitor
WXYZ, Pub. Service
CKLW, Mt. Zion Church
WJBK, Adolescents

MONDAY MORNING

6:00—WJR, News, Roundup
WWJ, News, Roberts
WXYZ, Fred Wolf
CKLW, Rooster Club
WJBK, News, Tom George
WCAR, News, Sheridan
WPON, Country Roundup

6:30—WJR, Voice of Agricit.
CKLW, Nunn, David
WJBK, Farm Report, George
WPON, Early Bird Spts.

7:00—WJR, Dan Kirby
WWJ, News, Roberts
WXYZ, News, Wolf
CKLW, News, Toby David
WJBK, News, Tom George
WCAR, News
WPON, Early Bird Club

7:30—WJR, Music Hall
WXYZ, News, Wolf
CKLW, Sports, David
WJBK, News, Tom George
WCAR, News, Sheridan

8:00—WJR, News, Guest
WWJ, News, Roberts
WXYZ, News, Wolf
CKLW, News, Toby David
WJBK, News, Tom George
WPON, News, MacKinnon

8:30—WJR, Music Hall
CKLW, News, David
WJBK, News, Tom George
WCAR, Sports, Sheridan

9:00—WJR, News, Page
WWJ, News, F. Elizabeth
WXYZ, Breakfast Club
CKLW, News, Toby David
WJBK, News, Tom George
WPON, News, Lewis
WCAR, News, Martyn

9:30—WJR, Jack Harris
CKLW, News, Myrtle Labbitt

10:00—WJR, Arthur Godfrey
WWJ, News, True Story
WXYZ, Curtain Calls
CKLW, News, Mary Morgan
WJBK, News, Clark Reid
WCAR, News
WPON, America to Know

10:30—WWJ, Don Amecho
CKLW, News, Davies
WPON, Chuck Lewis

11:00—WJR, Whispering Sts.
WWJ, News, Jim Wood
WXYZ, Curtain Calls
CKLW, News, Davies
WJBK, News, Clark Reid
WPON, Don McKinnon

11:30—WJR, Time For Music
CKLW, News, Davies

MONDAY AFTERNOON

12:00—WJR, News
WWJ, News, Maxwell
CKLW, Grant, Livestock
WXYZ, M. Shorr
WJBK, News, C. Reid
WCAR, News, Thomas
WPON, News, McKinnon

12:30—WJR, Time for Music
CKLW, News, Davies
WXYZ, News, Shorr

1:00—WJR, Peter Lind Hayes
WWJ, News, Maxwell
CKLW, News, O'Connor
WJBK, News, Reid
WPON, Chuck Lewis

1:30—WJR, Dr. Malone
WXYZ, News, Shorr
WJBK, News Reed

2:00—WJR, Rt, to Happiness
WWJ, News, Confessions
CKLW, Austin Grant, Davies
WJBK, News, Reid

2:30—WJR, Couple Next Door
WWJ, One Man's Family
CKLW, News, Shift Break
WXYZ, News, Shorr

3:00—WJR, Helen Trent
WWJ, 5 Star Matinee
WXYZ, McKennie
CKLW, Shift Break, Davies
WJBK, News, McLeod
WCAR, News, Bennett

3:30—WJR, House Party
WWJ, Woman in House
WXYZ, News, McKenzie
CKLW, News, E. Chase

4:00—WJR, Parade of Bands
WWJ, News, Deland
WXYZ, Wattrick, McKenzie
CKLW, News, Godfrey
WCAR, News, Bennett
WJBK, News, McLeod

4:30—WJR, Music Hall
WWJ, Jim Deland
WXYZ, News, McKenzie
CKLW News, Chase
WJBK, Sports, McLeod

5:00—WJR, News, Music
WWJ, News, Deland
WXYZ, Wattrick, McKenzie
CKLW Sports, Chase
WCAR, Arthur Godfrey
WJBK, News, McLeod
WPON, Music With Mason

5:30—CKLW News, E. Chase
WXYZ, News, McKenzie
WPON, Sports Slants

Action Awaited on Airport Bill

Williams to Decide on Oakland, Macomb and Wayne Authority

Airport authority supporters in Oakland and neighboring counties waited for a last step today before their hopes for such an authority could be realized.

★ ★ ★

A bill was laid on Gov. Williams' desk which would allow Wayne County to join with Oakland and Macomb counties to form such an authority.

But Rep. William Romano never take effect, claiming the move is unconstitutional.

(D-Van Dyke) predicted it will

The measure amends the airport authority act enacted last year to remove a ban prohibiting cities or counties with more than one million population to join an authority.

★ ★ ★

Backers of a Northeast Airport to serve the Detroit metropolitan area hope to build it on a site in Sterling Township. Groups in Oakland, Wayne and Macomb Counties have voiced interest in joining an authority to build it.

TV Commercials to Boast 'Feelies' and 'Smellies'

ATLANTIC CITY (INS)—If TV commercials bother you now, don't complain. "Feelies" and "smellies" are coming.

In the "brave new world" viewers will not only be able to see and hear the commercials — but probably feel and smell them.

That was the "good" news disclosed today by Rodney Erickson, vice president and supervisor of TV accounts for Young & Rubicam, in an address to more than 250 attorneys at the 51st annual meeting of the United States Trademark Association.

He said that "inventors are now working on an electronic impulse device which would send odors into a room." He referred to this innovation as "smellies."

Erickson said inventors also are perfecting a glove device for the edge of the chair in front of the TV set which would allow the viewer to feel fabric or furs or any other pleasant sensation. These he said could be termed "feelies."

'Wide Wide World' Calls on Newsmen Tomorrow

By CHARLES MERCER

NEW YORK (AP)—Believing that nearly everybody is fascinated by the reporting and dissemination of news, Wide Wide World (NBC-TV) will visit Washington Sunday at 4 p.m. to examine working newsmen and their organinzation.

★ ★ ★

Producer Ted Rogers says the program, "Headline City," will "show viewers just what it means to be a working newsman in the world's most newsworthy city."

There was a time when the average newspaper city room was as sacrosanct as a hospital operating room. But no more. Now some even contain glassed observation booths for visitors.

There's one man I wish was still alive to view Sunday's program and grumble and snort at this invasion of a newsman's privacy. He was my city editor on a paper whose management suddenly began encouraging tours of the plant by bands of schoolchildren.

★ ★ ★

When the children appeared, the city editor always retired to the men's room, muttering about being a trained seal.

A BIT OF HAM

There's a bit of the ham in everybody, but it's a mighty thin slice in today's ablest newsmen. Dozens of them demonstrate this frequently on television.

★ ★ ★

A good newsman respects his profession and he insists that others treat it with respect.

In general, with the exception of a few half-baked entertainment programs, the medium of television has treated the medium of news-gathering without distortion. Probably that's because television is a news medium itself.

As a result, today's serious newsmen have far greater respect for television's treatment of their profession than yesterday's serious newsman had for the movies' versions.

Ends His Trial Abruptly

DAYTON, Ohio (AP) — Luther R. Thompson, 31, on trial for the $87 dollar robbery of a gasoline station, was given permission to speak at his trial. He astonished the court by declaring: "The robbery happened exactly as it was described and I am guilty." Common Pleas Judge Charles L. Mills immediately sentenced Thompson to 10-25 years in prison.

There are 67 over-water bridges in New York City.

T-V SERVICE
Member of Electronics Assn.
FE 4-1515
C & V ELECTRO MART
150 Oakland
Open Daily 9 to 9

RCA COLOR TV
Sales and Service
SWEET'S RADIO-TV
Open Mon. & Fri. Night
472 W. Huron FE 4-1133

OBEL TV
Union Lake Branch
Open Sunday 1 to 4
Zenith Dealer

GOOD LOOKING!



GOOD HEARING!

Others have tried — now Sonotone has hidden its latest transistor hearing aid in light, graceful eyeglasses. Worn as one unit — nothing else to wear. Choice of smart styles for both men and women. *Look your best while hearing your best.*

COME IN, PHONE OR WRITE
FREE DEMONSTRATION
SONOTONE
of PONTIAC
511 Pontiac State Bank Bldg.
Phone FEderal 2-1225

HEAT and MASSAGE, two of nature's fundamental remedies, offer profound relief from many types of pain.

How Can Niagara's Heat and Massage Pad Aid in Bursitis?

Heat and massage are now blended in the amazing new Niagara Thermo-Cyclopad®. Research indicated that the Niagara Thermo-Cyclopad® by increasing circulation, relaxing muscle spasm and decreasing pain, allows the increased use of muscles and joints. The frequent use of heat and Cyclo-Massage® can contribute substantially to your comfort, health and improved muscle and joint function.

Listen to Arthur Godfrey every Friday, 10:15 to 10:45 a. m. on WJR, to hear how famous personalities benefit by and use Niagara.

To obtain a free Miracle of Science Booklet write to Niagara of Pontiac, 4040 Lark Drive, Pontiac, or phone Orlando 3-7466.

WHAT'S MY LINE?

INSTRUCTIONS: Each word is related to my work. Unscramble the groups of letters and put the words on the proper lines. The word that appears under the arrow, reading down will suggest WHO I AM.

I'VE GOT . . . . . .



1 SPIWHER
2 MONSEER
3 NULLCE
4 RAGMON
5 DAMWOES
6 LETL
7 GESUT

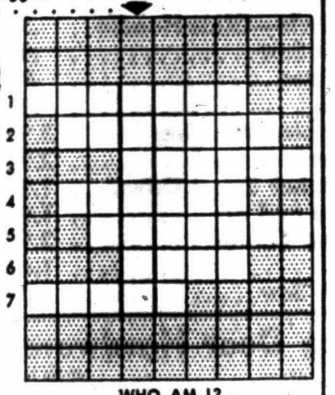

WHO AM I?

Yesterday's answer: eMit, amplify, deteCt, cleaR, sOund, sPeech, ecHo, nOise, tuNe, intEnse, Speak.

© What's My Line, Inc

FREE TO THE DEAF
$30,000.
IN ADVANCED DESIGN HEARING AIDS*

RULES:
1. Write in 25 words or less why the deaf person you name should receive a free Audivox Hearing Aid.
2. Mail or bring your entry to the address below.
3. Entries postmarked or received in person before midnight, April 19th will be eligible for this week's judging.
4. You may enter yourself or any hard-of-hearing friends as often as you wish.
5. No purchase or fee required.
6. Entries will be judged by an impartial panel, and winners determined on the basis of originality, sincerity and aptness of thought.
7. The deaf person named in the winning entry shall be notified in person or by mail—and fitted for a hearing aid* without charge.
8. In case of a tie, duplicate prizes will be awarded.
9. Contest void where prohibited by law.

*Your choice of the PETITE, SLIM-LINE or CONTOUR.

audivox
HEARING AIDS
SUCCESSOR TO THE
Western Electric
HEARING AID DIVISION
FE 8-0728

PP4-12
AUDIVOX HEARING CENTER
1105 Pontiac State Bank Bldg., Pontiac, Mich.
I or they would like to receive a free Audivox Hearing Aid because (Complete in 25 words or less)
Name .....
Address .....
Zone ... State ...

Oakland County Electronic Association

ECONOMY and TV SERVICE

Economical TV Service does not mean getting the "cheapest" repair job from a friend who "tinkers" or a neighbor who would like to learn at your expense on your receiver.

True economy is getting the most service for your money. Oakland County Electronic Association members have the best equipment and training and the "know how" gained from years of experience to do a professional job on your TV and other electronic equipment. Don't settle for less. Call an O. C. E. A. member for quick, efficient service.

PONTIAC
C & V SALES & SERVICE.....158 Oakland, FE 4-1515
CONDON'S RADIO & TV SHOP.....127 S. Parke, FE 4-9736
AUBURN RADIO & TV.....39 Auburn, FE 4-1655
DALBY RADIO & TV SERVICE ....348 Lehigh, FE 4-9802
GORDON'S MOBILE TV .....4846 Fenmore, FE 2-0439
HAMPTON ELECTRIC CO.....825 W. Huron, FE 4-2526
HOD'S RADIO & TV.....770 Orchard Lake Ave., FE 4-5841
JOHNSON'S RADIO & TV .....45 E. Walton, FE 4-7001
OBEL RADIO & TV.....3930 Elizabeth Lk. Rd., FE 4-4945
and 1515 Union Lake Rd., EM 3-6511
RICH TV .....1959 Opdyke, FE 4-0221
STEFANSKI RADIO & TV.....1157 W. Huron, FE 2-6967
WKC, INC., SERVICE DEPT.....45 N. Ferry, FE 2-0711
SWEET'S RADIO APPLIANCE .....442 W. Huron FE 4-1133
WALTON RADIO & TV.....1430 Joslyn, FE 2-2257
CLARKSTON
LAATSCH'S TV SERVICE.....6734 Dixie, MA 5-5311
DRAYTON PLAINS
PHELPS ELECTRIC .....4348 Dixie Hwy. OR 3-1217
LATIMER'S RADIO & TV.....3530 Sashabaw Rd., OR 3-2652
KEEGO HARBOR
JONES RADIO & TV.....3111 Orchard Lake Rd., FE 4-5862
OXFORD
OXFORD RADIO & TV SHOP..23 S. Washington, OA 8-2032
ROCHESTER
DOBAT TV & RADIO SERVICE....104 W. 5th St. OL 2-4722
BIRMINGHAM
TELEVISION SERVICE CO. .....943 E. Maple, MI 6-3500
WEST BLOOMFIELD—FARMINGTON
LAKE TV .....31100 Orchard Lake Road, MA 6-6365
WASHINGTON, MICH.
NORTON TV .....62025 VanDyke, PLateau 2-3106

NEED A FURNACE?
Buy a Gas Furnace!
We distribute the Freeman-Burdett equipped with their wonderful Radi-Heat burner that gives you 40% more usable heat from ANY GAS.
NO GAS PERMIT?
Use Bottle Gas; it will operate as cheaply as the No. 2 Fuel. Later, when you get a permit, switch to Natural, still greater savings. Let us tell you how cheaply this can be done. We have CONVERSION UNITS, too, in this MARVELOUS NEW BURNER.
Call for a Demonstration
MICHIGAN HEATING, Inc.
88 Newberry Street
FE 8-6621 FE 8-6651 FE 2-2254

BARGAIN HUNTING?
BUY NOW!
Open Season on Sales
Refrigerators, Built-in Ovens and Range Tops, Electric Ranges, Automatic Washers and Dryers. RCA Hi-Fi and Color TV.
Terms Available
Hampton Electric
825 W. Huron FE 4-2525

BURMEISTER'S BURMEISTER'S BURMEISTER'S BURMEISTER'S BURMEISTER'S

CASH-WAY LUMBER BUYS

Burmeister's Have an FHA Home Improvement Plan or a Regular Financing Plan
You Save More by Dealing Directly With Burmeister"s

GOLD BOND BURMEISTER'S — OPEN 8 A. M. to 8 P. M. — SUNDAY 10 A. M. to 3 P. M.

WEN POWER SAW
Model 505 Reg. $29.95 — $17.95

WEN SANDER
Model 202 Reg. $16.95 — $8.95
IDEAL FOR DRY WALL WORK

WEN Electric Soldering Gun
#199 Reg. $7.95 — $4.95

Ideal Medicine Cabinet
With Fluorescent Lights and Chrome
REG. $42.95
SALE PRICE $18.95

16x20 CABINET
Chrome Frame — $6.95

BASEMENT JACK POSTS
ADJUSTABLE Reg. $9.95 — $6.95

INSULATION
500-Ft. ROLLS
Aluminum Foil Reg. $9.95 — $6.95

GOLD BOND PAL PAINT
MFG. BY NATIONAL GYPSUM
Not Discontinued Colors
Large Selection SPECIAL With Any Purchase — Gal. $2.95

WALL TIES
For Masonry Construction
1000 PCS. PER BOX — $4.95 PER M

6½" Electric Saw
BEAVER MODEL
Made by Skil On Sale for Only $29.95
Also
7¼" and 8¼" Skils in Stock

STEEL CLOSET RODS
COMPLETE READY TO INSTALL
Reg. $2.39 — $1.69

5-FT. STEP LADDER
1st QUALITY SAVE $3.95 Present Stock

CHROME BATHROOM FIXTURES 40% OFF SALE
RUBBER MAID
Shower Mats — Drain Boards
CLOSE OUT UP TO 40% OFF

SHOVEL Round Point — $2.98

20-Gal. Garbage Can GALVANIZED — $1.99

Win PRIZES While Shopping at Burmeister's

GOLD BOND BURMEISTER'S — OPEN 8 A. M. to 8 P. M. — SUNDAY 10 A. M. to 3 P. M.



Business Is Better Than Ever at BURMEISTER'S There Must Be a Reason
WON'T YOU GIVE US A TRY?

1"x12" Sugar Pine ROOF BOARDS — $110.00 Per M
WAXED ENDS
QUALITY STOCK
1" x 12" FIR ROOF BOARDS ..... $94.50 per M

GOLD BOND ASBESTOS SIDING
10 Colors Reg. $17.95 — $13.95 100 Sq. Ft.

BRASS BUTTS
3½ x 3½ . Not Imports Pr. 40¢
4 x 4 ..... Not Imports Pr. 55¢
Also Chrome and Dull Bronze

Cabinet Hardware

	Reg.	Sale
Friction Catch	15c	9c
Rubber Roller Catch	25c	15c
Chrome Handles	45c	25c
⅜ Offset Chrome Hinge	75c	45c
Black Wrought Iron Hinge	65c	40c
Black Knobs, 1¼ inches	40c	25c

Many More Items of All Types
Brand Names Include: Washington, National, Hyer, Penn and Forgecraft. We have a terrific stock on hand and it's all quality stock. If it's cabinets you're building . . . SEE US!

DOOR HARDWARE

	Reg.	Sale
KEY IN KNOB SETS	$6.95	$3.95
PASSAGE SETS	$2.95	$1.95
GLASS KNOB SETS	$2.79	$1.60

Also Dull Bronze in Stock

SAVE!

Water Pump Pliers	$ .98
Wood Chisels—Glass Handle	.30
26" Hand Saw	.98
Nest of Saws	.98
Miter Box	.98
3 Adjustable Wrenches 6", 8", 10"	3.95
16 Oz. Steel Hammer	2.95
#101 Ratchet Screw Driver	1.95
#10 Brace and Bit	1.95
10" Mason Trowel	2.95
7" Plane	1.49
12" Hack Saw	.98

Sliding Door Hardware
1⅛ Bypass 4' Reg. $5.45 — $3.50
1⅛ Bypass 5' Reg. $5.90 — $3.95
All Sizes of Aluminum Self Facing in Stock

Sliding Door Pockets
ALL SIZES UP TO 30x48 Reg. $14.95 — $8.95
Complete With All Hardware

PAINT PAN and ROLLER
REG. $1.98 NOW 98¢

STEEL TAPES
8 Foot ..... SPECIAL ....69¢
50 Foot $2.98

POWER SPEED BITS — 60¢

No. 1 and BETTER—FRAMING LUMBER
2x 6's 8 Ft. Up to 16 Ft.
2x 8's 8 Ft. Up to 16 Ft.
2x10's 8 Ft. Up to 16 Ft.
2x12's 8 Ft. Up to 16 Ft. — $107.50 Per 1000 Board Feet

CLEAR WHITE PINE MOLDINGS
200 FT. SPECIAL

11/16 x 2¼ T. D. CASING	Lin. Ft. 7½c
11/16 x 2¼ OVELO CASING	Lin. Ft. 7½c
½ x 3¼ T. D. BASE BD.	Lin Ft. 9c
½ x ¾ BASE SHOE	Lin Ft. 2c
¾ x ¾ ⅛ ROUND	Lin. Ft. 3c
1 5/16 x 2 ANDERSON BRICK MOULD	Lin Ft. 13c
11/16 x 3¼ STOOL	Lin Ft. 9c
⅝ x 1⅛ T. D. STOP	Lin. Ft. 3c
⅝ x 1⅜ T. D. STOP	Lin. Ft. 3½c
⅝ x 1¾ T. D. STOP	Lin Ft. 4½c
¾ x ¾ COVE MOULD	Lin Ft. 3½c
11/16 x 1⅜ COVE MOULD	Lin. Ft. 7c
11/16 x 2¼ COVE MOULD	Lin. Ft. 9c
11/16 x 2¾ COVE MOULD	Lin. Ft. 10c

OAK FLOORING

No. 2 Common--Shorts	$ 79.50
No. 1 Common--Shorts	105.00
No. 2 Common--Reg.	135.00
No. 1 Common--Reg.	169.00

GRADE "A" WHITE PINE INSIDE DOOR JAMBS
No Splices—No Finger Joints
For Doors Up to 2-8x6-8
¾"x4⅝" ..... Set $2.95
¾"x5⅜" ..... Set $3.25

ALUMINUM COMB. WINDOWS
FREE ESTIMATES
Our Salesman Will Call at Your Convenience

ALUMINUM Combination Doors
All Sizes Complete with Frame and Hardware — $26.95

Chrome Vacuum DOOR CLOSER
Reg. $3.49 Burmeister's Price — $1.89

215# SHINGLES
800 SQS. TO BE SOLD AT THIS EXTRA LOW PRICE
ALL IN EXCELLENT CONDITION
NO SECONDS
STANDARD COLORS IN STOCK
EXTRA $6.50 1 Sq. or 3 Bndls. Retail Value $9.95

DURLAP CEDAR SHAKES	$13.50 Sq.
INSULATED SHAKES	15.95 Sq.
ASBESTOS SIDING GOLD BOND	13.95 Sq.
15# 432 Ft. Roll Felt	$2.75
30# 216 Ft. Roll Felt	2.75

8x16 Soffet Vents, (Overstocked)	$ .69
8x6 Louver Aluminum Flush	1.49
Aluminum Roof Louver	2.95

2x4—8 to 16 Fir — 6¢
SPECIAL CLOSEOUT IN STOCK. LIN. FT.

4" K Gutter Length 98¢
K SLIP JOINT CONNECTORS 45c
SLIP END CAPS 19c
FERRELS 3c
(OVERSTOCKED)

STRICTLY GRADE A FLUSH DOORS
Exterior—Selection of 15 Styles
Guaranteed With Lights 3-0x6-8 1¾ — $13.95

Mahogany Interior Flush Doors
Strictly Grade A—Special Sizes Available

2'0"x6'8" — 1⅜"	$5.45
2'2"x6'8" — 1⅜"	5.45
2'4"x6'8" — 1⅜"	5.95
2'6"x6'8" — 1⅜"	6.25
2'8"x6'8" — 1⅜"	6.45

A D MEANS GOOD ONE SIDE

¼ 4x8 AD Fir Plywood Sanded	$ 3.20
½ 4x8 AD Fir Plywood Sanded	5.40
⅜ 4x8 AD Fir Plywood Sanded	4.40
⅝ 4x8 AD Fir Plywood Sanded	6.45
¾ 4x8 AD Fir Plywood Sanded	7.39
¾ 4x8 AD Birch Plywood, Per Sheet	15.95
¼ 4x8 Mahogany V-Groove Plywood, Per Sheet	4.95

Over 20 Patterns of Decorative Plywoods
See Them in Our Display

4x8 ⅜ CD Plyscore 9½	$2.99
4x8 ½ CD Plyscore 12½	3.99
4x8 ⅝ CD Plyscore 14½	4.45

ALL DOUGLAS FIR

1" x 8" Ponderosa Pine SHIPLAP
END STAMPED WAXED ENDS — $95.00 Per M

CEILING TILE
12x12 16x16 16x32 — $99.00 Per M
FULL BOXES ONLY

Acoustical Ceiling Tile
12x12 Random Holes Per M — $135.00

1x6 — 1x8
KNOTTY PINE
Selected Paneling
$139.00 Per M

GRASS SEED SPECIALS
Palace Green 5 lb. Box ..... Reg. $4.95 — $3.95
Special Grass Seed 5 lbs. ..... Reg. $2.95 — $1.95
Also on Sale—Meadow Green and Shady Lawn

1x12 PANELING
U-Joint — $110.00 PER M

PLASTER BOARD

4'x8' — ¼"	$1.19
4'x8' — ⅜"	1.45
4'x8' — ½"	1.65
16"x48" Rock Lath LOTS OF 30	99c

25-lb. Joint Cement $2.25

INSULATION Matt Thick Gold Bond — $3.75 100 Sq. Ft.

STEEL AREA WALLS
For Basement Windows

Width	High	Price
37"	18"	$ 2.95
37"	24"	5.45
37"	30"	8.95
37"	36"	10.45

8-oz. LePage White Glue Regular $1.00 ..... 69¢

IF YOU'RE BUILDING COME IN AND GET BURMEISTER'S PRICE AND SAVE UP TO $500

Burmeister's NORTHERN LUMBER CO.

7940 COOLEY LAKE ROAD Open Daily 8 A.M. to 8 P.M.—Sundays 10 A.M. to 3 P.M. **PHONE EMpire 3-4171**

All Prices in Quantities Quoted — Delivery Service Available

GOLD BOND BURMEISTER'S — OPEN 8 A. M. to 8 P. M. — SUNDAY 10 A. M. to 3 P. M.