The Weather
U.S. Weather Bureau Forecast
Partly cloudy, warmer
(Details on Page 2)

# THE PONTIAC PRESS

TWO COLORS
Home Edition

116th YEAR ★ ★ ★ PONTIAC, MICHIGAN, SATURDAY, JUNE 14, 1958—26 PAGES ASSOCIATED PRESS UNITED PRESS INTERNATIONAL 7c




Hats off!
Along the street there comes
A blare of bugles, a ruffle of drums
A dash of color beneath the sky;
Hats off!
The flag is passing by!

*Henry H. Bennett, "The Flag Goes By"*

**Age Does Not Dim Her Beauty**

## Our Flag Is 181 Years Old Today

TODAY is Flag Day, anniversary of the June day in 1777 when the Continental Congress officially adopted our flag as it has remained over the years, except for addition of extra stars as more states joined the Union.

No matter what size it is, proportions of the flag are set by law. Taking the width of the flag as 1, the length is 1.9. The width of the union, or blue field, is 7/13 of the width of the flag and the length is .76. Each stripe is 1/13 wide. The diameter of each star is .0616.

★ ★ ★

The original U.S. flag, authorized by the Continental Congress, June 14, 1777, had 13 stars and 13 stripes to represent the 13 original states. They were Delaware, Pennsylvania, New Jersey, Georgia, Connecticut, Massachusetts, Maryland, South Carolina, New Hampshire, Virginia, New York, North Carolina and Rhode Island. That was the order in which they ratified the Constitution.

★ ★ ★

New stars were added as new states entered the union. The first added was Vermont; the last, Arizona in 1912. Between 1795 and 1818 the flag had 15 stars and 15 stripes. But in 1818 Congress authorized the return to 13 stripes with one star for each state.

## Mystery Flight Over for Lonely Airman

DALLAS (AP) — Airman Donald Keeton, picked up here today after a mysterious flight from Mississippi in a light plane, said that "I just wanted to see my girl, it was kind of a crazy idea."

But his flight, which he said had included evasive tactics when pursued by fighter planes and a crash landing in a swampy field, was in vain.

"I'll still date him," his girl friend said, but she asserted she felt she was still too young to marry.

She rushed into his arms at the police station, and Keeton flushed and embraced her. They talked in low tones for a minute or two before she faced newsmen.

"He just walked into my room, woke me up and said, 'Hi, mom,'" his mother said. "My faith was never shaken. I'm so relieved."

**The 19-year-old airman, who had left a suicide note before going aloft in a rented plane Thursday morning at Gulfport, Miss., was picked up at his mother's home here.**

He said he had expected to make it to Dallas but had run out of gas because of low altitude flying and evasive action, adding:

★ ★ ★

"I didn't have any particular way to get up here. I was unable to get leave. I wanted to see my girl, it was kind of a crazy idea.

"I didn't think it would do any good to talk to her by phone. I needed to see her."

**Before the girl came to the station he said that "the police tell me here I'll be able to see her, and if I do, it will be worth it for just an AWOL. I still haven't given up hope of winning her back."**

The object of the flight, which set off a search over two states, is pretty Doris Bowling, 17, of
(Continued on Page 2, Col. 6)

## Fierce Fighting Erupts in Beirut

**Rebel Troops Attack Homes of Lebanon's President, Premier**

BEIRUT, Lebanon (UPI)—Rebel troops attacked the residences of President Camille Chamoun and Premier Sami es Solh in downtown Beirut with machine guns and mortars today.

It was the fiercest fighting of the 36-day-old revolt.

Government forces were hard-pressed to contain the sudden attacks.

**Government sources charged that units of the Syrian army had infiltrated Beirut itself and had started organized operations to topple the shaky Chamoun regime. Today's fighting was no mere riot.**

It was occurring practically under the noses of United Nations observers who arrived late in the week to investigate Lebanese charges of military intervention by the United Arab Republic.

★ ★ ★

Chamoun's palace came under heavy machine gun fire from the Moslem Quarter while he and the prime minister were meeting with the Cabinet.

### Name's Official Now

The name of the state university being erected at Walton Blvd. and Squirrel Rd., near Pontiac's eastern limits is MSU-Oakland.

The State Board of Agriculture meeting in East Lansing Friday officially adopted the name which has already come into general use in this area.

### In Today's Press


| | |
|---|---|
| Church News | 8-9 |
| Comics | 14 |
| Editorials | 4 |
| Home Section | 15-19 |
| Obituaries | 20 |
| Sports | 12-13 |
| Theaters | 10-11 |
| TV & Radio Programs | 25 |
| Wilson, Earl | 10 |
| Women's Pages | 6-7 |


Trade Up or Down at the Hot Lot. The Bright Spot, FE 8-0488.

A laugh a day on your VACATION



If you want a good laugh every day you're on vacation, call our circulation department FE 2-8181 and have the Pontiac Press mailed to you so you can follow Boots and all the other comics.

## A-Control Talks OK'd by Russia

**Soviets to Send Science Experts to Geneva for Parley Starting July 1**

(From Our News Wires)

MOSCOW — Russia has agreed to send scientific experts to Geneva July 1 to begin negotiations for control of nuclear tests.

The Russian agreement came yesterday in answer to proposals made Tuesday by President Eisenhower. Eisenhower's message avoided a flat U. S. commitment to stop testing atomic and hydrogen bombs. The West has insisted that technical talks on inspection must come first.

The Russian note stipulated that Poland and Czechoslovakia should take part in the talks as well as the Western big three.

**It expressed regret that no agreement has been reached on a proposal for Indian participation in the talks.**

The Russians stressed their expectation that the scientists' talks would be completed in a short time, and that as soon as they are over all nations possessing nuclear weapons would at once suspend tests.

Russia announced in April that she was suspending nuclear tests and challenged the West to follow her lead.

The Russians have consistently rejected the idea of inspection and control and have claimed the tests could be stopped by a simple declaration from the atomic powers, currently Russia, the United States and Britain, with France believed coming up fast.

## Red Chinese Free 2 Catholic Priests

**HONG KONG (AP)—Peiping radio announced the release today of the last two American Catholic priests imprisoned in Communist China.**

**The Rev. Joseph P. McCormack of the Maryknoll Seminary, Ossining, N. Y., and the Rev. John P. Wagner of Pittsburgh, Pa., and Chicago, Ill., were released at Shanghai, the broadcast said.**

### British Netters Upset U. S. for Wightman Cup

WIMBLEDON, England (AP) — Britain's tennis girls, spurred on by 17-year-old Christine Truman's startling upset of Althea Gibson, smashed America's 28-year hold on the Wightman Cup today.

Ann Haydon put Britain into a clinching 4-2 edge in the best of seven match series with a 6-3, 5-7, 6-3 victory over Mimi Arnold of Redwood City, Calif., after the power-hitting Miss Truman had broken a 2-2 tie by outplaying Miss Gibson, 2-6, 6-3, 6-4.

## 'Unless He Disproves Charges'

# Oust Ike's Chief Aide—Potter

## Two Candidates File for New County Office

**Seek Position Created by Merger of Register of Deeds, Clerk Posts**

Just hours after the Board of Supervisors had merged the county offices of clerk and register of deeds yesterday, two candidates had signaled their intention of vying for the new position.

John E. Kronenberg, 34, of 711 N. Altadena St., Royal Oak, became the first to officially submit a $100 filing fee Friday afternoon.

Kronenberg, along with three others, had filed fees either for the office of clerk or register of deeds before supervisors made Oakland the sixteenth and largest Michigan county to combine the two offices.

**Shortly after Kronenberg had re-filed, Roy M. West, 37, of 2796 Griffith Ave., Berkley, was the second candidate to resubmit fees.**

As of 5 p.m. Friday, Theodore F. Hughes, previous candidate for clerk from Berkley, and Mrs. Ruth Julian, candidate for register, from Berkley also, had not filed again. The deadline is Tuesday.

★ ★ ★

Present Register of Deeds Daniel T. Murphy Jr. has announced, but not filed, for the new office.

**Mrs. Mable Child, election clerk for the county, has informed the four candidates that they can, if they wish, file a written withdrawal as a candidate for the clerk or register post and re-submit their fee for the new position if they still desire to run.**

She also informed persons that might be circulating petitions for either of the two posts that these petitions are now void. She said this was because they did not specify at the top of the petition the correct title of the merged office.

★ ★ ★

This, Mrs. Child added, will read "office of county clerk and regis-
(Continued on Page 2, Col. 4)

## Industrial Production Takes Upward Swing

(From Our News Wires)

WASHINGTON — U. S. Industrial production took an upswing last month for the first time since June last year.

The Federal Reserve Board, reporting this yesterday, said the index of output for the nation's factories, mines and mills rose by one point from April to May.

This brought the index to 127 per cent of the 1947-49 average—still 18 points below the level of last August and 20 points under the record high of December 1956.

**The board's report was another indication that May was the best business month since the recession began last fall.**

Administration leaders expressed a growing conviction today that the recession hit bottom in April.

Secretary of Commerce Sinclair Weeks said it flatly. Dr. Gabriel Hauge, President Eisenhower's staff economic adviser, had no reason to change his late winter forecast that the bottom would be reached during the second quarter of the year.

They were joined by directors of the U. S. Chamber of Commerce who met here yesterday for a twice-a-year symposium on business conditions.

**The Labor Department reported yesterday that the nation's jobless benefits rolls have fallen for the seventh straight week while initial claims by newly laid-off workers have hit a 1958 low.**

The report came as President Eisenhower signed into law an emergency $665,700,000 money bill to provide loans to states to extend their unemployment compensation programs up to 50 per cent as an antirecession move.

**FEWER WORKERS IDLE**

The Labor Department report showed that the number of idle workers actually receiving jobless benefits fell to 2,827,600 in the week ended May 31, a decline of 65,300 from the previous week.

New jobless claims declined to 321,000 in the week ended June 7, a drop of 16,500 from the previous week. In the comparable week last year, however, new claims totaled only 218,100.

Dr. Emerson P. Schmidt, economic research director for the national chamber, was asked when he expected the country to "pull out" of the recession.

**"Once the public is convinced that we are at the bottom and that there will be no more layoffs," Schmidt said, "then they will start to buy and the recession will begin to end. This will happen before the end of the year."**

Harry A. Bullis, board chairman of General Mills and a chamber director, said "There is good reason to believe that we are near the low point of the current recession or that it is already behind us."

Weeks told a reporter before leaving for a weekend speaking engagement in New England that a number of economic indicators made him believe that the recession "hit bottom in April."

"The economy definitely held firm in May," Weeks said, pointing to a new Federal Reserve Board summary of national business conditions which supported the same point.

**Meanwhile Secretary of Labor Mitchell confirmed that he and Vice President Nixon waged a losing fight within the administration for proposing a tax cut to Congress.**

Asked at a news conference if he and Nixon had lost the argument to Secretary of the Treasury Anderson and the Federal Reserve Board, Mitchell said:

"I'll say this, Vice President Nixon and I said publicly on several occasions we favored a tax cut. The administration has not favored one."

Queried whether he still favors tax reduction, Mitchell said he does.

## Cool Again Tonight, Warming Tomorrow

This morning's fair and rather cool weather will continue tonight with the low about 50, according to the U.S. Weather Bureau.

Tomorrow will be partly cloudy and warmer with a chance of showers or thundershowers by evening. The high will reach 76-80. The low tomorrow night will be a mild low of 60-64. Northerly winds at 10-18 miles will diminish to light and variable tonight. Outlook for Monday is a little warmer.

The lowest temperature in downtown Pontiac preceding 8 a.m. was 45 degrees. The reading was 65 at 1 p.m.

**School's Out — Drive With Care**

## Don't Kill a Child

A reminder to motorists that with schools closed for the summer the maximum traffic danger period for children is at hand was issued today by Sheriff Frank Irons and Police Chief Herbert W. Straley.

★ ★ ★

"We can expect playgrounds, sidewalks and streets to show signs of increased activity by school age children," said Straley. "Your vehicle can suddenly, often without warning, be turned into a weapon which might maim or kill a child."

The chief pointed out, too, that the motorist who kills a child, even when he is not legally at fault, experiences a real personal tragedy.

★ ★ ★

Sheriff Irons, in urging more than usual caution, added that motorists should use extra care on any road which passes near a swimming area or other play spot.

"These are real danger spots" he said, "and a little too much speed in passing may mean another child may not return to school in September."

## $495,000 Expansion Starts at Truck Plant

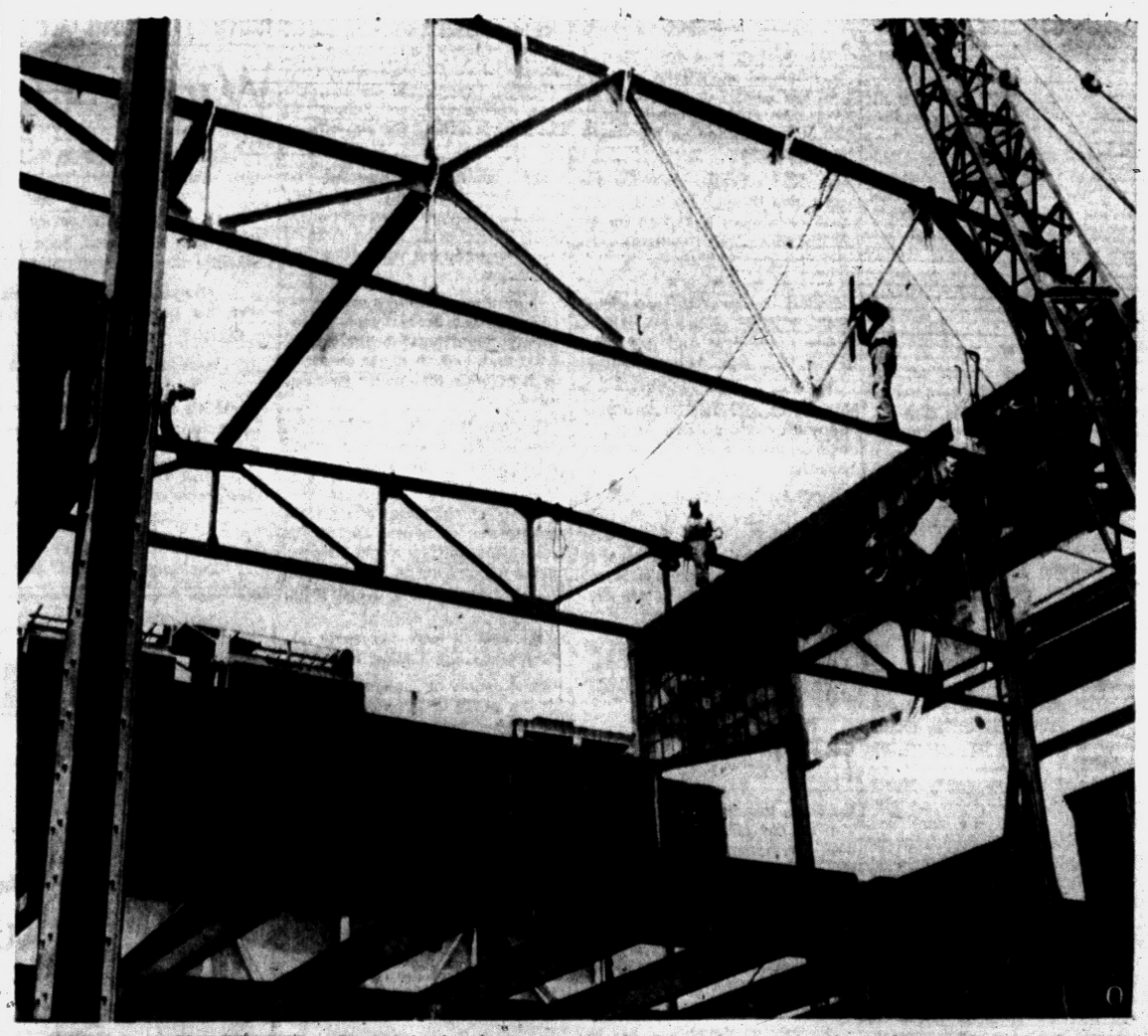

**ADDING 80,400 SQUARE FEET** — Construction has begun on a $495,000 expansion project at the Plant 2 facility of General Motors Truck & Coach Division on E. South Boulevard.

GMTC is adding 80,400 square feet to its Plant 2 manufacturing area, to provide new facilities for cab assembly, frames and material storage.

In picture above construction workers perch atop roof supports as they go into place on the Plant 2 addition.

The construction is in three separate extensions to Plant 2. Schurrer Const. Co. and Dairen and Armstrong are contractors for two of the jobs. The third one is not let yet.

Truck & Coach Division already has more than 6,000,000 square feet of manufacturing facilities in Pontiac.

## Furor Swells; White House Mum on Adams

**Assistant to President Accused of Accepting Expensive Favors**

(From Our News Wires)

WASHINGTON — Republican Sen. Charles Potter of Michigan said today Sherman Adams "has lost his usefulness to the administration" unless he can account more fully for expensive favors from Boston industrialist Bernard Goldfine.

But despite a swelling political furor over President Eisenhower's top aide it seemed likely that no further explanation would be forth coming for the time being.

Potter's suggeston drew a curt "no comment" from the White House today.

**White House Press Secretary James C. Hagerty also said he knew nothing of reports the Justice Department is investigating Adams' rich industrialist friend, Bernard Goldfine of Boston.**

Adams has acknowledged he communicated with federal agencies in Goldfine's behalf but insists he asked no favors for the New England mill owner and financier. He admitted he accepted $2,000 in hotel hospitality from Goldfine.

Hagerty ducked a long series of questions at his morning news conference about Adams and Goldfine.

**After refusing to comment on Potter's, statement, he said he knew nothing about a report by the New York Herald-Tribune that the Justice Department is investigating the case.**

Hagerty said anything on that would "have to come from the Department of Justice, not from me." Attorney General William P. Rogers' spokesman told reporters, however, that he had no information about any investigation.

★ ★ ★

The Herald-Tribune story said the U.S. district attorney in New York had subpoenaed some of Goldfine's records. But the U.S. Marshal's office in New York said it had received no subpoenaes from the district attorney this week.

**A reporter kindled Hagerty's**
(Continued on Page 2, Col. 7)

## Fix No Funds for State Police

**Legislators Go Home Without Agreeing on Controversial Issue**

LANSING (AP) — The Michigan legislature officially ended its 1958 regular session at noon today without appropriating funds for State Police and other defense agencies, thereby assuring a special session later on.

**In the angry windup, the Senate turned down an 11th hour compromise on State Police spending. The session automatically expired 10 minutes later under a joint resolution adopted Thursday.**

The House and Senate Republican majorities have quarreled with increasing bitterness for two months on the State Police issue.

The Senate insisted on a bill that would have required laying off some state troopers while the House held out for an amount to assure maintenance of the uniformed force at about 1,155 men.

★ ★ ★

Gov. Williams was out of the state but word was sent from the Governor's office that he will meet with legislative leaders Monday to try to settle on a date. Without one, State Police and several other vital agencies would be without funds to continue operations after June 30.

### 4 Children Die in Fire

**PHILADELPHIA (AP) — Four children burned to death early today as fire swept their West Philadelphia home.**

# Bolt Remains in Open Lead

## Matches Player's 36 to Lead by 1 Stroke; Mayer Out of Race

TULSA, Okla., (AP) — Tommy Bolt stayed a stroke ahead of South Africa's Gary Player through the first nine holes of the 36-hole final of the National Open Championships. Each shot a one-over par 36 for the front nine.

Bolt started with a one-stroke advantage over the 22-year-old Player, 142 to 143. In third place was Frank Stranahan at 144. About a half dozen others were in more or less contending positions after the first two rounds. After 45 holes it was Bolt 178, Player 179.

**Player started off erratically with bogeys on the second and third holes, but he got one stroke back at the 177-yard sixth.**

Bolt bogeyed two of the first four holes—one when his ball landed in a spectator's shirt—but he made a fine birdie at the 592-yard fifth, slipped over par again at the eighth, then knocked in a putt for a birdie three at the 378-yard ninth to regain his advantage.

Stranahan, a later starter, slipped over par on the third and fourth holes about the time Bolt reached the turn.

**The tough par of 35-35—70 for the broad, windswept Southern Hills course, broken only by Player during the first two rounds, continued to resist the 55 survivors in the tournament. A couple of early starters who weren't in contending positions, Paul Harney of Worcester, Mass., and Don Fairfield of Casey, Ill., had par 35s on the front nine.**

Defending champion Dick Mayer reached the turn of the third round in 36, but his 150 for the first two rounds had put him out of contention.

# Andonian Wins 1st Match in Publinx

Mike Andonian of Pontiac began defense of his state Publinx title by defeating Fred King of Dearborn 2 and 1 in the opening of match play at Pontiac Country Club this morning.

This afternoon Andonian was matched against George Blake of Detroit who won 5 and 4 over Gary Looney of Pontiac this morning.

**Two Pontiac city champions Paul Bada, yesterday's medalist with 69, and Glen Harding were matched this morning. Bada led 3-up after nine and then won over Harding 4 and 3.**

An exciting finish this morning was Pontiac Dick Robertson's 1-up victory over Tom Stevens of St. Clair. Stevens birdied the 18th with one-foot putt after a beautiful chip. This would have tied Robertson except that the Pontiac golfer dropped in a 50-footer off the green. He finished with a 70.

**EARLY SCORES**

Bob Evans, Detroit 3 and 2 over Tom Taylor, Detroit; Gene Hunt, Flint 4 and 3 over Joe Peak, Detroit; Jack Aldred, Ferndale 1-up over Dick Crean, Detroit; Lloyd Syron, Pontiac 3 and 2 over Sal Pomante, Detroit; John Lock, Dearborn 2-up over Al Pazdan, Detroit; Cecil Priest, Detroit 1 up over Charles Cappell, Waterford; Fran Lotte, Ann Arbor 4 and 3 over Ron Mueller, Detroit.



Pontiac Press Photo

**UNDERWAY AT MSU-O** — Bulldozers and earth movers rip the soil at the site of Michigan State University-Oakland branch, Walton and Squirrel roads, as work starts on the initial building. Sewer pipe is being laid and the first footings poured for the $2 million structure, the first on the campus. The building will be completed by September, 1959, when MSU-O is scheduled to open.

# Pastors Support Extending Law

## Officially on Record as Against Selling Beer, Wine Here on Sundays

Pontiac Pastors Assn. is officially on record opposing sale of beer and wine here on Sundays.

The association voted yesterday in support of a resolution by City Commissioner Floyd P. Miles to extend Pontiac's limited blue law to all day Sunday. Miles' resolution is to be debated by the Commission Tuesday night. The Pastors Assn. recommended that the commission adopt the entire measure.

The Pastors Association represents about 35 Pontiac churches.

Miles' resolution, first introduced at City Hall 10 days ago, called for an ordinance to prohibit all sale of beer and wine in Pontiac between 2 a.m. and midnight Sundays, in private clubs and package stores as well as taverns.

It was a counter move to a proposal by the Oakland County Table Toppers, which had asked the city to repeal its existing Sunday regulations. They forbid public taverns to serve beer and wine until 2 p.m. Sunday, although private clubs operating under state law can begin sale at noon.

The Table Toppers, who represent about 55 Pontiac tavern owners, claimed this was discriminatory, but in the face of the clerical drive to end Sunday sales altogether, they withdrew their proposal four days ago.

City Commissioners tabled Miles' resolution until this coming Tuesday.

## Four Women Arrested in Vice Squad Raid

A vice squad raid at 205 Hughes St. last night netted four women, one charged with soliciting for prostitution and the others with loitering.

Louise Gibson, 22, of 205 Hughes, pleaded guilty this morning to soliciting and was fined $50 or 10 day in jail by Municipal Court Judge Maurice E. Finnegan.

Pleading guilty to loitering in a house of prostitution were Betty Hall, 39, Leola Jones, 23, and Sylvia White, 26, all of 205 Hughes. They were fined $25 or five days.

# *Weekend Halts Contract Talks*

DETROIT (UPI) — Auto contract negotiations today stand adjourned for the weekend, with negotiators matching the unhurried pace they have set for 12 weeks.

As the negotiations ended for the week yesterday there were a few signs of progress in the marathon talks.

The United Auto Workers will resume negotiations at 1 p.m. Monday at General Motors, 10 a.m. Monday at Ford and 1:30 p.m. Tuesday at Chrysler.

**UAW vice president Leonard Woodcock yesterday said the union would "seriously consider" an industry offer to extend supplemental unemployment benefits (SUB) to 39 weeks. The present maximum duration of SUB payments is 26 weeks, the union asked for 52 weeks.**

Woodcock's statement came after the State of Michigan adopted the federal loan plan for extending unemployment compensation payments to a maximum of 39 weeks. The company-paid supplemental unemployment benefits amount to the difference between state compensation and 60 to 65 per cent of the worker's pay.

However, General Motors industrial relations chief Earl R. Bramblett declined comment on whether state extension of unemployment compensation payments lessened company opposition to extending SUB.

**Woodcock had said previously that General Motors during the week made its first "minor concessions" since bargaining started March 25. The concessions concerned working conditions, not economic matters, however.**

Another minor development came yesterday when Chrysler announced Local 547 of the International Union of Operating Engineers (AFL) agreed to accept a two-year extension of its present contract, which would have expired tomorrow.

★ ★ ★

The contract includes cost of living and "improvement factor" increases that will give the 40 power house workers at three Detroit area plants at least 16 cents an hour in pay hikes over the two year period.



CASS WATERS

# Holly Supervisor Dies Suddenly

## Cass B. Waters, 75, Had Been on Board for Past 25 Years

Supervisor of Holly Township for a quarter century, Cass B. Waters died suddenly at his home there Friday afternoon.

Funeral services will be at two o'clock Monday at the First Methodist Church, with burial in Lakeside Cemetery under Masonic auspices. The body is at the Dryer Funeral Home.

★ ★ ★

He was born in Livingston County on July 23, 1882, but has been a resident of Holly for 53 years. He was a blacksmith by trade, and was in that business here for several years, later working as traveling salesman.

**Mr. Waters was first elected to office of supervisor in 1932, and has served in that capacity ever since, holding nearly every prominent position on the Board of Supervisors.**

He was its chairman for two years, and through his long tenure of office always has been on important committees, many of which he has been chairman.

★ ★ ★

He had charge of the remodeling of the interior of the court house a few years ago, and had much to do with equalization matters.

**He was a member of the local Masonic Lodge and Eastern Star Chapter, besides being affiliated with a number of other organizations.**

Surviving are his wife, Eva, to whom he was married 53 years ago; three daughters, Mrs. Charles Going of Grover, Ohio; Mrs. John Kerkey of Flint, and Mrs. Merrill Branch of West Palm Beach, Fla.; two sisters, and four grandchildren. A son, Alfred, is deceased.

# 5th Democrat Files to Represent City

Number of candidates seeking the State Representative post from Pontiac has climbed to five today with the announcement of Mitchell L. Bacow, Pontiac attorney, that he has filed nominating petitions with the county clerk.

Bacow, president of the Oakland County Amateur Radio Society and an attorney for 17 years, is making his first bid for the District 2 seat, on the Democratic ticket.

**To date no Republican has indicated interest in the post in the House of Representatives being vacated by Rep. Leslie H. Hudson. The other four candidates also are Democrats.**

Bacow is 42 and lives at 34 Cherokee Rd.



CAPT. M. A. MICHALSEN

# Salvation Army Couple Leaving

## Officers Commanding Local Corps Moving to Saginaw July 2

Sr. Capt. and Mrs. Magnus A. Michalsen, commanding officers of the local Salvation Army Corps, with their three sons, Paul, David and John will leave Pontiac July 2 for Saginaw where they will be in charge of the Corps.

★ ★ ★

Besides religious, character building and welfare work, the Michalsens will supervise the Eventide, a home for aged women; a large gymnasium program and a day nursery.

★ ★ ★

The captain, who received his M.A. degree in sociology and religion at Kalamazoo College Sunday, will preach his last sermon here on June 29.

**A native of Chicago, he served in Hastings, Neb.; Council Bluffs, Iowa; Muskegon and the Youth for Christ movement in Kalamazoo before coming to Pontiac in 1955.**

★ ★ ★

The Michalsens will replace Sr. Major and Mrs. Robert MacMahon who will be in charge of the Eventide home for elderly men and women in Detroit.

# Two Candidates File for New County Post

(Continued From Page One)

ter of deeds" on the August and November ballots.

**Supervisors approved by a vote of 42 to 28 the unification recommended by the Special County Government Study Committee.**

Oakland thus joins with Alger, Baraga, Clare, Delta, Eaton, Keweenaw, Lake, Luce, Menominee, Mecosta, Ontonagon, Oscoda, Otsego, Roscommon, and Schoolcraft Counties in joining the two offices.

★ ★ ★

The committee, directed by Springfield Township Supervisor John L. Carey, was successful, in what Carey says, is the first of many changes the committee will recommend.

**Committee members are presently looking over reports from county department heads as to what they believe might be done to streamline the county government.**

This was the purpose behind creation of the nine-member group last October by the supervisors.

★ ★ ★

"Many of the suggestions from department heads are out of our hands because they would have required judicial action," Carey said following yesterday's board meeting.

**He said it was too early to enumerate any further changes.**

Some county officials, after hearing the result of the vote, foresaw the day when Oakland County might have a county manager. This has been discussed briefly at previous meetings of the study committee.

**Voicing the loudest opposition yesterday to the merger was Harry W. Horton, Royal Oak supervisor. He depicted the move as regressive rather than progressive.**

Other action following the vote was a huddle of the county's four Circuit Court judges in Judge H. Russel Holland's chamber for a brief time in the afternoon.

★ ★ ★

It was announced by Judge Frank L. Doty that another session to possibly name a successor to Lynn D. Allen's office of clerk will be held Monday morning. Allen died May 31.

# Return to Vote on Labor Bill

## Weary Senators Beat Back Two Amendments Urged by President

WASHINGTON (AP) — Weary senators return to the Capitol today to push ahead with votes on a labor control bill still lacking many features urged by President Eisenhower.

In a second successive 12-hour session yesterday, the senators beat back two major amendments urged by the administration, with the voting largely along party lines.

Sen. John F. Kennedy (D-Mass), chief author of the bill, predicted that far-reaching GOP amendments also would meet defeat today.

Senate Democratic Leader Lyndon B. Johnson of Texas called the Senate into session two hours ahead of the usual time in an effort to win final passage by tonight. But there seemed a reasonable chance the debate would run into next week.

Forty-four new amendments were on senators' desks yesterday, and only two of these were disposed of during the day. Most of the amendments were from the Republicans.

# Rep. Hudson Seeks Congressional Seat

Oakland County's 18th Congressional seat is sought by Democrat Leslie H. Hudson, for four years Pontiac's representative in the State House of Representatives.

Hudson, 36-year-old hardware dealer in the city, first announced his intention of seeking the post in Congress almost a year ago. Yesterday he officially filed nominating petitions bearing 2,148 signatures with Mrs. Mabel Child, Oakland County election clerk.

**The candidate was first elected to the Legislature in 1954 and re-elected in 1956. He served as a member of the House Ways and Means Committee during his sophomore term.**

Hudson, of 361 Gallogly Rd., held the post of Waterford Township clerk from 1947 to 1951. In 1952 he was a supervisor from Pontiac for two years on the Board of Supervisors.

# Mystery Flight Over for Lonely Airman

(Continued From Page One)

Dallas, his childhood sweetheart. Earlier she had said that "I feel terrible" for having twice consented to marry Keeton and then changing her mind in the belief she was too young.

She and the youth's mother, Mrs. Anna Keeton, had stayed by their phones in hopes of word from him. Miss Bowling had broadcast an appeal: "Please come home, Don."

The wiry young airman, who seemed well composed until his girl friend appeared at the station, said he had left the suicide note as a ruse to gain extra time after leaving Gulfport. He said he felt the search would be directed out over the Gulf in the expectation he had plunged his plane into the sea.

## Billy Graham at Cow Palace:

# *Winds Up Crusade*

SAN FRANCISCO (AP) — Billy Graham preaches the last evening sermon tonight in his seven-week crusade at the Cow Palace.

★ ★ ★

He winds up the series Sunday with an afternoon meeting, then rests until next Sunday when he'll hold a rally at Seals Stadium where he estimates 30,000 people will attend.

**Graham preached last night to a capacity crowd of 16,500 on the excuses people give for not "making a decision for Christ."**

There are no valid ones in the sight of God, he said.

★ ★ ★

God's forgiveness abounds even more than the sins of man, he declared, so there is no excuse for saying one has sinned too much.

**"All Christ asks you to give up are your sins," he said of people who feel they have too much to give up.**

To say "not now, but some other time is not to live each day of your life as though it's the last, as you should," Graham said.

"Decisions for Christ" last night numbered 871.

## The Day in Birmingham

# *Reverend Gass to Deliver Baccalaureate Sermon*

BIRMINGHAM — The Rev. Kenneth H. Gass, D. D., rector at St. James Episcopal Church, will deliver the baccalaureate sermon to 449 graduating Birmingham High School seniors tomorrow.

The service will be at 7:30 p.m. in the high school auditorium.

The Rev. Theodore Wuggazer Jr., of the Lutheran Church of the Redeemer, and members of the Birmingham High School Choir, under the direction of Victor Ulrich, will also participate.

At the commencement program Thursday morning, Dr. Francis C. Rosecrance, dean of Wayne State University College of Education, will speak on "Open Doors."

Dorothy Rodgers has been named valedictorian with Peter Brink and Anne Martin sharing salutatorian honors.

★ ★ ★

Miss Rodgers has been awarded a National Honor Society scholarship, Detroit Free Press Debate scholarship, National Merit scholarship to Radcliffe College, National Music Camp Scholarship at Interlochen and a certificate of merit in the first mathematics competition to be held here.

**The class has 24 cum laude graduates and 66 who have been named to the National Honor Society. Many other scholarships have been awarded including Jeffrey Berno, Peter Brink, Stephen Weiner and John Roberson who have qualified for full tuition scholarships to any Michigan college.**

Bloomfield Hills commissioners and planners are concerned about the future of their city particularly concerning traffic, possible annexation and residential expansion.

**Plan board members have pointed out that the Chrysler Plant in Troy and the Michigan State University-Oakland will bring additional thousands of cars through the Hills daily. They feel the plant, in particular, may bring more residents also.**

Their third concern in the traffic picture is about the nearly completed Church of the Latter Day Saints at Woodward avenue and Chesterfield road. They are asking the State Highway Commission to study the installation of a stoplight at Lone Pine road and Woodward.

# Asks Accounting of Adams' Actions

(Continued From Page One)

**ire by asking whether the White House would ask Adams not to intervene if the department should be investigating Goldfine's activities.**

"That is an impertinent question," Hagerty said.

He added that "of course" Adams "would not" intervene.

Sen. Potter said in a statement that he had "campaigned against the mink coats and deep freezes of the Truman administration, and that goes for Vicuna coats and Oriental rugs."

In a letter to subcommittee Chairman Oren Harris (D-Ark), Adams acknowledged he had been a hotel guest of Goldfine in Boston and Plymouth, Mass.

**Describing Goldfine as an old friend, Adams said he had thought Goldfine kept the hotel rooms on a permanent basis.**

Although saying he had contacted two federal regulatory agencies on cases involving Goldfine, Adams said insinuations that he had sought or obtained favored treatment for his friend were unwarranted and unfair.

Hagerty, who said Adams had knocked the favored treatment allegations "into a cocked hat," refused to say whether Adams, as reported, had accepted a $700 vicuna coat or a $2,400 Oriental rug from Goldfine. Adams' letter said nothing about a coat or a rug. He has been unavailable to newsmen.

## Actress Recovering

**LAS VEGAS, Nev. (AP) — Actress Marie McDonald was reported in satisfactory condition today after an accidental overdose of sleeping pills put her in a hospital.**

## Rally by Frenchman Defeats U. S. Golfer

DEAUVILLE, France (UPI)—Henri De Lamaze of France won the French Amateur golf championship today for the ninth time since World War II when he rallied on the final 18 holes to defeat Tim Holland of Rockville Centre, N.Y., 4 and 3.

Holland, a semifinalist in the British Amateur tournament one week ago, was trying to become the first American to win the French title since Dick Chapman of Pinehurst, N.C., in 1952.

## Tornadoes Active in Texas

# *Rains Move South, East*

By THE ASSOCIATED PRESS

Skies cleared over waterlogged sections of the Midwest today while thunderstorms rumbled across the South and dumped rain from Texas into New England.

A cooler trend north of the Ohio River came in the wake of fresh downpours on flooded areas of Indiana and a night of thunderstorm and tornado activity in Texas and Missouri.

★ ★ ★

The Wabash River rose for the second time this week in Indiana and Mayor J. Robert Mitten of Wabash declared a state of emergency and asked the National Guard to help evacuate families.

Winds clocked at 70 m.p.h. whipped a narrow path several miles long across Macon County in central Illinois Friday night, smashing numerous farm buildings, uprooting trees and downing utility lines.

★ ★ ★

A violent wind squall, at first believed to be a tornado, unroofed buildings, uprooted trees and hospitalized one person at Bordentown, N.J.

Trees were uprooted, utility lines snarled and houses damaged by a twister that struck Concordia, Mo., some 60 miles east of Kansas City. A small twister also churned out of a thunderstorm and did some damage to a farm some 15 miles east of Tulia, Tex., Friday.

Skies were mostly fair in the Plains states and west of the Rockies, although there was considerable cloudiness in the northern and central Rockies and in the area immediately east of the Continental Divide.

Scattered showers were expected to diminish in New England during the day, fair and cool weather was in prospect from the Upper Mississippi Valley eastward through the Great Lakes, and warmer weather was on tap west of the Rockies and in the Western Plains.

★ ★ ★

No damage was reported in Michigan during a three-hour tornado forecast yesterday over the extreme southern section of the state.

The Weather Bureau issued the forecast at 2 p.m. and lifted it at 5:25 p.m. The bureau said tornado conditions existed for the area south of a line from South Haven to Monroe.

## *The Weather*

**Full U.S. Weather Bureau Report**

**PONTIAC AND VICINITY — Generally fair and rather cool today and tonight. High today 66-70, low tonight around 50. Tomorrow partly cloudy and warmer with chance of showers or thundershowers by evening, high 76-80. Northerly winds 10-18 miles, diminishing this afternoon to light and variable tonight. Tomorrow night, scattered showers and thundershowers and mild, low 60-64.**

**Today in Pontiac**

Lowest temperature preceding 8 a.m. 45

At 8 a.m.: Wind velocity 10-15 m.p.h. Direction: Northeast.

Sun sets Saturday at 8:10 p.m.
Sun rises Sunday at 4:55 a.m.
Moon sets Saturday at 5:40 p.m.
Moon rises Sunday at 3:49 a.m.

**Downtown Temperatures**

| | | | |
|---|---|---|---|
| 6 a.m. | 45 | 11 a.m. | 59 |
| 7 a.m. | 48 | 12 m. | 62 |
| 8 a.m. | 50 | 1 p.m. | 65 |
| 9 a.m. | | | |
| 10 a.m. | 56 | | |

**Friday in Pontiac**
(as recorded downtown)

| | |
|---|---|
| Highest temperature | 76 |
| Lowest temperature | 56 |
| Mean temperature | 66 |
| Weather—Rain | |

**One Year Ago in Pontiac**

| | |
|---|---|
| Highest temperature | 84 |
| Lowest temperature | 64 |
| Mean temperature | 74 |
| Weather—Rain .02 | |

**Highest and Lowest Temperatures This Date in 86 Years**

94 in 1956 — 43 in 1946

**Friday's Temperature Chart**

| | | | | | |
|---|---|---|---|---|---|
| Apena | 66 | 39 | Marquette | 62 | 40 |
| Baltimore | 85 | 71 | Memphis | 94 | 74 |
| Bismarck | 67 | 50 | Miami | 86 | 80 |
| Brownsville | 91 | 79 | Milwaukee | 70 | 44 |
| Buffalo | 71 | 46 | Minneapolis | 70 | 47 |
| Charleston | 94 | 79 | New Orleans | 89 | 79 |
| Cincinnati | 87 | 65 | New York | 77 | 64 |
| Cleveland | 76 | 53 | Omaha | 73 | 53 |
| Denver | 80 | 54 | Pellston | 65 | 24 |
| Detroit | 79 | 48 | Phoenix | 97 | 70 |
| Duluth | 65 | 33 | Pittsburgh | 78 | 54 |
| Fort Worth | 96 | 77 | St. Louis | 93 | 67 |
| Gr. Rapids | 70 | 42 | S. Francisco | 76 | 55 |
| Houghton | 61 | 35 | S. Ste. Marie | 61 | 37 |
| Jacksonville | 95 | 70 | Trav. City | 68 | 35 |
| Kansas City | 92 | 67 | Washington | 89 | 72 |
| Los Angeles | 77 | 62 | Seattle | 66 | 54 |


**WEED NOTICE**

Per Ordinance Number 448 as amended all property owners are hereby notified that all property vacant or otherwise shall be **FREE** of **WEEDS** as of **JULY 1st** and remain so during the summer growing season (Sept. 1st).

Property which is not cut and maintained when inspected shall be cut by the Pontiac Parks and Recreation Department at $10.00 per hour.

**DAVID R. EWALT, Director**
**Parks and Recreation Dept.**

**WEED NOTICE—WEED NOTICE**



Glenn R. Griffin

**Sparks-Griffin**
**FUNERAL HOME**
*"Thoughtful Service"*
46 Williams St. Phone FE 2-5841
24-Hour Ambulance Service

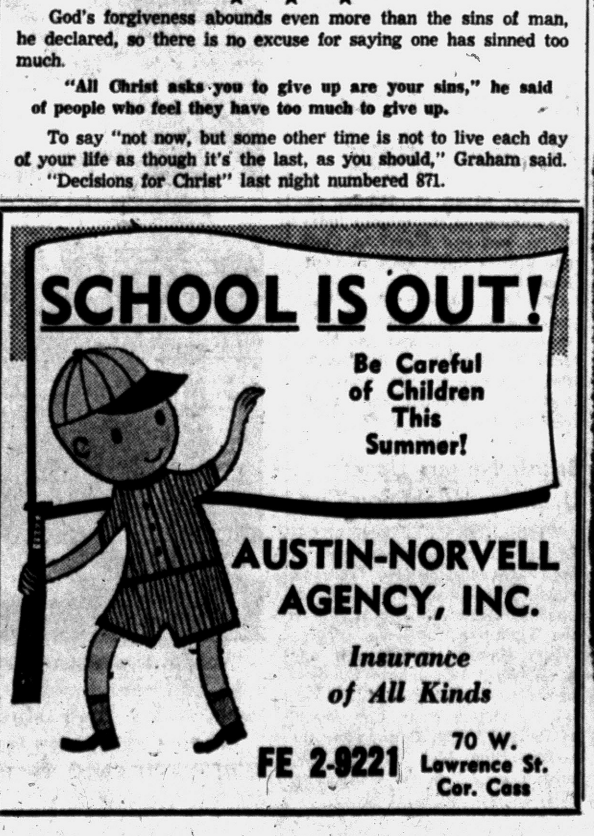


**AUSTIN-NORVELL AGENCY, INC.**
*Insurance of All Kinds*
FE 2-9221
70 W. Lawrence St. Cor. Cass

**NOW IN FULL FORCE**
**CARPET SALE**
**CLOSE-OUT PRICES**
**Rochester Carpet Co.**
OL 1-0122
107 W. 2nd Street
Hours: 9 to 5:30, Fri. 9 to 9
**Karen's Floor Coverings**
OR 3-4109
4528 Dixie Hwy.
Hours: 9 to 6, Mon. and Fri. 9 to 9
*Next to Karen's Toyland*

MYER'S..
DIAMOND SALE!



An especially selected group of beautiful diamonds in modern 14K yellow or white gold mountings. Every ring an outstanding value.

¼ Ct. $ 77.00
½ Ct. $159.00
¾ Ct. $269.00
1 Ct. $399.00

Budget Terms Available

MYER'S JEWELRY SHOP
Tel-Huron Shopping Center

## President Plans Another Visit to Golf Course

GETTYSBURG, Pa. (AP)—President Eisenhower put aside cares today in favor of relaxation at his country home.

★ ★ ★

The chief executive planned some golf if the weather permitted.

After he drove here from Washington yesterday, he played 18 holes with old friend George E. Allen.

The President appeared in good spirits on the Gettysburg Country Club course yesterday, though he obviously wasn't satisfied with his golf game.

★ ★ ★

Eisenhower plans to return to the White House late tomorrow or early Monday.

## Fined for Tax Evasion

DETROIT (AP) — Detroit meat packer George Muntean was fined $10,000 and placed on two years probation after he pleaded guilty to one count of income tax evasion before U. S. District Judge Theodore Levin. He was accused of evading $41,324 in income taxes in 1951-52-53. U. S. attorneys said Muntean used unnumbered invoices to avoid reporting sales of $69,231.

Reflections
FATHER'S DAY



J. L. VOORHEES

I don't know what we would do without father; who would operate the switch in the woodshed, for whom would we watch at night, who would plant the corn and wheat for corn flakes and wheaties, who would root for the home team? Dad is a wonderful guy; he's the one who pays the bills, the one for whom mother buys a new hat or dress, makes a cake. Business would stop without fathers; their would be no one to buy a comfortable



M. E. SIPLE

To whom would we grumble if postage stamps cost 5c, who would listen to us if the roof leaked, the floor squeaked, and who chair — for dad to sleep.
would care if we scolded when soiled clothes were left on the floor?
In fact it would be a grand period of time without fathers; their wouldn't be towns, political recriminations, strikes or Income Taxes — in fact there wouldn't be anything nor anybody. Let's make Father's Day a Bang Up occasion. He started it. Let's make him proud of his efforts.
P.S. History is Fathers in action; we too glorify them.

VOORHEES-SIPLE FUNERAL HOME
266 N. Perry Street Phone FE 2-8378

G-E SALE!
(General Electric)
Refrigerators, Ranges, Washers, Dryers, Dishwashers, Television
FREE DOOR PRIZES
HAMPTON'S
825 W. Huron Open 9:00 to 9:00

Donaldson-Fuller Agency, Inc.
"Reliable INSURANCE Protection"
YOUR Independent Insurance AGENT
Phone FE 4-4565
147 W. Lawrence Street

Do They Like Us More or Less?

# Syria's Attitude on U.S. a Paradox

By WILLIAM L. RYAN
AP Foreign News Analyst

DAMASCUS, Syria (AP) — Strange things are going on in Syria, now in its fourth month as the junior province of the United Arab Republic. Public opinion toward Americans seems to have changed for the better — but the official propaganda against the United States is more violent than ever.

★ ★ ★

The official Damascus radio, commenting on the Lebanese crisis, referred to the United States a few days ago as a "starving wolf spreading terrorism in our countries, persecuting our people and seeking to undermine their legitimate national aspirations."

The fury of the attack had not been matched even during the Syrian-Turkish crisis six months ago.

But the public in Damascus, Aleppo and other principal cities displays a distinctly more cordial attitude toward Americans and a pronounced relaxation in personal contacts.

★ ★ ★

Last October, for example, only 102 persons visited the U.S. Information Service library during the entire month. In the last week in May alone, the attendance was 460.

In the first four months of 1958 more than 40,000 persons attended American film programs put on by private borrowers, a huge figure compared with the past.

Both private persons and government officials express keen interest in getting cultural presentations from the United States. Syrians are beginning once more to mix socially with Americans, for the first time since the Suez crisis in 1956. The fear of contact with Americans seems to be disappearing.

★ ★ ★

One reason appears to be that the Syrians — and their Egyptian partners — seem worried about the increasingly close involvement of the U.A.R. with the Communist bloc. This is particularly true of the business community.

The Russians are not being easy on the Syrians. In buying Syrian wheat, for example, the Russians are insisting on an arbitrary 8 per cent discount for spoilage. This is unheard of in such deals. Spoilage is usually arbitrated and seldom comes to more than 1 per cent.

★ ★ ★

The Russian attitude is causing anger particularly in the north, in the prosperous Gazira farming area. American influence, through the widespread use of American farm machinery and parts, is strong there. The anger spreads to the merchants of Aleppo, Syria's business capital.

Syrians are worried, too, about their poor grain crops because of an extremely dry winter. Wheat production is off probably 50 per cent from last year, barley about 30 per cent. The two grains make up almost 30 per cent of Syria's total exports. Wool which leaned heavily on an American market, also is off badly.

Strict regulations on imports of luxury goods are annoying the businessmen. They also are worried about the effects of increasing barter trade with the Soviet bloc.

Mahmoud Riad, former Egyptian ambassador here and now President Nasser's presidential councilor in Syria, says some of Syria's worries stem from Western pressure on the economy and American refusal to sell Syria the goods she wants.

★ ★ ★

Riad, a soft-spoken man who gives an impression of reasonableness, is probably the top man in Syria today. His soft tone with regard to the United States sounded strange against the background of the press and radio attacks. Riad says the U.A.R. wants better relations with Washington, but as yet "there is no indication of any practical improvement."

Hard Facts of Our Pocketbooks

# Should Women Wait Until 65 for SS?

By FAYE HENLE

We've been asked, time and again by women, whether to claim social security benefits upon reaching 62, as the law now permits, or "wait until I reach 65."

Sharpen your pencils, ladies! There are advantages and disadvantages to claiming social security at 62. You alone can decide what will suit you best. Remember, here is an instance where a lady's prerogative to change her mind is not recognized.

★ ★ ★

Read these examples carefully. They are offered to guide you.

To the unmarried woman who supports herself: If you choose to take payments before you reach 65, the amount of each monthly payment will forever be reduced.

**If you elect to take your social security at 62, the reduction is 20 per cent per month of what you would have received had you waited until you were 65. If you wait until your 63rd birthday, the amount you get is 86⅔ per cent of what you would get had you waited the extra two years. It will be 93⅓ per cent if you wait till you reach 64.**

Say your average monthly earnings amounted to $150. If claimed at 62 you would get $54.80 a month, at 63 $59.40, at 64 $64 and at $65 $68.50.

★ ★ ★

If you choose the reduced benefit, at any age between 62 and 65, you will be ahead for the first 15 years. After 15 years, the total amount you will receive will not be as large as if you had waited until age 65 for the higher benefit.

To wives of retired workers: at the age of 65 you are eligible for social security payments equaling one-half the amount to which your husband is entitled. However, if you choose to start getting payments as soon as you reach 62, the amount of your monthly payments will only be 75 per cent as much as if you had waited until you reached 65. Again, the rate you are paid is adjusted upward year by year as you approach 65.

**If you claim your benefits at 62 you will be ahead for the first 12 years. After those 12 years the total amount you receive will not be as large as if you had waited until age 65.**

If you become a widow: You will be eligible to receive, unreduced, three-quarters of your husband's benefits starting at 62 plus a lump sum equal to three monthly payments to your husband if he had reached 65 before he died. The intent here is to help tide you out during a period of emergency.

★ ★ ★

For a detailed explanation of social security benefits write to your nearest U.S. Department of Health, Education and Welfare office requesting a copy of "What Social Security Means to Women."

If you would like to know how your own social security account has built up, check by writing to the Social Security Administration, Baltimore 2, Md., giving them your social security number and enclosing either an addressed postcard form, which you can get at your local social security office, or a self-addressed stamped envelope.

(Copyright NEA)

Expect 4,400,000 Autos in 1958

# New Car Sales Continue to Firm Up to Estimations

By DAVID J. WILKIE
AP Automotive Editor

DETROIT (AP) — New car sales continued to firm up in the last few weeks.

Improved sales however, have not influenced car makers to increase production schedules. June is expected to bring about 340,000 cars from the assembly plants. That would give a six-months total of 2,244,687 cars against 3,370,938 in comparable 1957.

★ ★ ★

The figures indicate this year's total new car sales probably will go above 4,400,000 U.S.-built units, plus about 275,000 imported cars. The estimate is based on expectations that total assemblies will be about the same as retail deliveries.

**New model changeover shutdowns probably will start in July for several makers in the medium price field. Buick reportedly will be first to complete its 1958 model run.**

So far there have been only guesses as to when new model production will get under way. Generally it is assumed the shutdowns are to be extended to insure an orderly cleanup of outgoing models.

Scheduled July shutdowns further will reduce production. The present month may be the last of the current model period in which total output will top 300,000 units.

**A substantial part of the industry will be building 1959 models in September. Some speculation has been that all General Motors plants will be assembling them by mid-September. Just when the new cars will go on sale has not been disclosed by any car maker.**

The earlier shutdowns suggest some makes will be on sale in the latter part of September and virtually all makes by mid-October. This would bring most 1959 cars to the market a week or two earlier than 1958 models were presented late last year.

Prospects are July-September output will be lower than it has been for several years. There will be an upsurge in the final quarter as the manufacturers stock retailers with new models.

**Retail sales of 4,400,000 cars this year would make it the poorest year the industry has experienced since 1952. In that year sales numbered 4,158,394 units. In no year since have sales fallen below 5½ million units.**

Prospects now are that sales of imported cars in this country will not reach the predicted 300,000 units this year.

## New York's Mayor Says He'll Run for Senate

NEW YORK (UPI) — The New York Mirror said today that Mayor Robert F. Wagner has agreed to run for the U.S. Senate.

The paper said his decision to run was reached following a series of conferences with Democratic state leaders. His announcement to run, the paper said, will be preceded by a "draft" call from upstate party leaders. The paper said he would formally announce his candidacy in mid-July.

Wagner, whose father authored the Wagner Labor Relations Act while representing New York in the Senate, was defeated by Sen. Jacob K. Javits (R-NY) in a race for the Senate in 1956.

Here IS a Credit Union for YOU!
Anyone may SAVE in this Credit Union. Savers for the past 3 years were PAID
4% DIVIDEND
Get the Details
Pontiac Co-op Federal Credit Union
40 E. PIKE ST.

D & D Cleaners
OPEN at 7 A.M.
FREE PARKING
In Front of Store
We Pick-Up and Deliver
FE 5-8116
CLEANERS
"One of Pontiac's Finest"
143 West Huron St.



Add a PATIO
A wonderful place to eat and entertain and just plain relax. The convenience of an extra room at little extra cost.
CALL FE 4-2575 FOR FREE ESTIMATE
MIDWEST SUPPLY
All Types of Remodeling and General Building Construction
9 N. Telegraph, Pontiac Call Daily 'til 9, Sun. 1-4

"I Want My Money Back!"



Occasionally this Board receives a complaint concerning the policy of a merchant relative to refusal of refund of money or exchange of merchandise. In most cases, the **complainants take it for granted that the store will refund their money or exchange** the merchandise if it does not give complete satisfaction. We must remind such **complainants that matters of refund, exchange or repair** are part of each store's adjustment policy and any settlement is within the discretion of the store.

The public is asked to co-operate by making careful selections of purchases and the retailers are urged to give customers complete information about their return policies to eliminate misunderstandings.

BUSINESS ETHICS BOARD
of the
Pontiac Area Chamber of Commerce
Phone FE 5-6148 Waldron Hotel Bldg.



SAVE 180 DRIVING MILES
Detroit to Cleveland
AND ENJOY A LUXURY LINER CRUISE
S. S. AQUARAMA




If your next business or pleasure trip by car includes travel between Detroit and Cleveland—drive aboard the S. S. Aquarama and take the new auto short cut across Lake Erie. Enjoy a holiday cruise while you eliminate the strain and stress of five hours driving time. Arrive at your destination refreshed. The S. S. Aquarama provides modern auto transport accommodations for 160 cars. Unique shipboard traffic facilities allow loading and unloading of autos in a matter of minutes.
One way auto transport $9.00 (car only). Round trip $16.20 (incl. tax).
For complete information, sailing schedules and tickets, write or call the Aquarama Line, National Bank Building, Detroit 26, WO 2-6911, or see:
DETROIT TICKET OFFICE
1242 WASHINGTON BLVD.
Dock Foot of W. Grand Blvd.
Sailings Start June 19

$AVE!
BY MAIL
at
Pontiac Federal Savings
EARN
3% CURRENT RATE

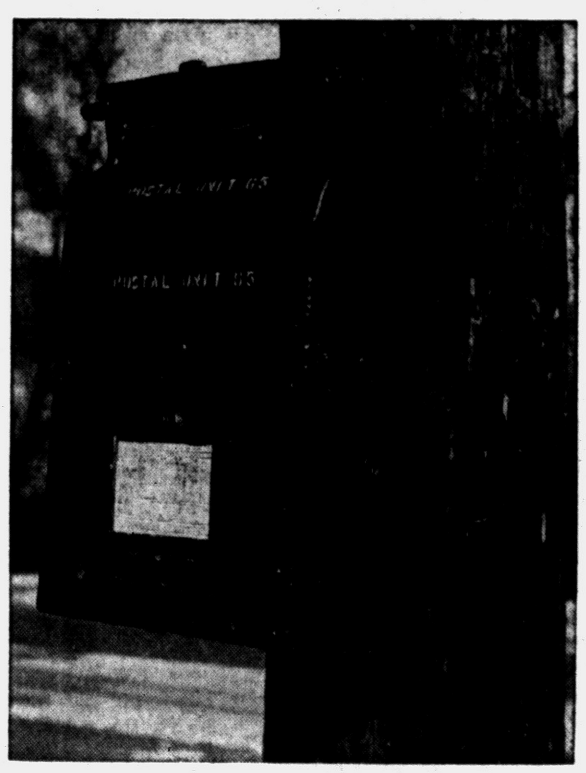

Just deposit your savings funds in the nearest mail box after filling out the necessary form. It's as simple as that! We pay the cost of mailing. Write for our Save-by-Mail forms.

All savings received on or before the 10th of the month start earning from the first of that month.

*All Accounts Insured Up to $10,000.00*

SEND THIS COUPON

PONTIAC FEDERAL SAVINGS
761 W. Huron
PONTIAC, MICHIGAN

Gentlemen: I want to open a savings account by mail. Please send the necessary material and information to me, without cost or obligation.

NAME_____
ADDRESS_____
CITY_____STATE_____

# THE PONTIAC PRESS

An Independent Newspaper

HAROLD A. FITZGERALD
President and Publisher

*Editorial Page*

SATURDAY, JUNE 14, 1958

MEMBER OF THE ASSOCIATED PRESS


It Seems to Me . . . .

## Bankruptcy Looms Ahead for Over 'Regulated' Railroads

It seems to be well established that the railroads are in dire need of assistance. Unless they are granted relief from some of the millstones that are currently chained around their necks, bankruptcies loom ahead.

This nation is operating rather handily without streetcars, but the day hasn't arrived when it can jog along without the railroads. I doubt whether that time ever comes.

★ ★ ★

The passenger business has been diverted in alarming amounts to the airplanes and buses. For many years, passenger business has been an unofficial pain in the neck to the railroads, anyway. Recently New York Central officials asked a 45 per cent increase in the passenger fare on certain important runs, *or the right to drop the service entirely.*

They weren't fooling.

They're sick of the deficit.

★ ★ ★

**In one month this spring, the New Haven reported a loss of $450,000; Jersey Central, a million and a half; the Boston and Maine, two million; and our own Grand Trunk lost three-quarters of a million.**

★ ★ ★

Declining national revenues are part of the cause for this unhappy state of affairs, but the rails have suffered far beyond the average of other businesses. Some of them were reeling before the current backward trend took place. This merely lent added emphasis. They're in trouble basically.

★ ★ ★

**What the rails need is relief from an unfair system. A financial loan of $700 million won't help in many cases. That won't cure any of the inequities. They need freedom from the laws that hamstring the industry.**

★ ★ ★

The railroads are "regulated" within an inch of their lives. NO business could succeed with the impositions and restrictions now resting upon the rails just because they "serve the public." Well, General Motors serves the public, but if it decides to abandon Buick station wagons, it does so.

★ ★ ★

**If a cigarette firm elects to abandon a filter cigarette because it's losing money steadily, no one tells the officials they can't. But the railroads are as subject to governmental regulations and rules as children in kindergarten.**

★ ★ ★

When the brotherhoods strike or demand a raise, the Government views the matter very sympathetically and extends the big hand of fellowship. Then when the roads ask for an increase to pay it, the request drags on for a year or two and then half of the necessary amount is allowed. And the featherbedding probably sets the all-time records for American industry.

★ ★ ★

**The entire situation is undemocratic and a travesty on the well worn word "justice." The rails are still the basis of U.S. transportation. However, they won't be indefinitely unless Congress awakens to the situation AND DOES SOMETHING ABOUT IT.**

**And that doesn't mean a paternal loan.**

★ ★ ★

Nor is this situation purely a U.S. problem. The Canadian National which is the largest railroad on this continent — bigger than any in the U.S.—lost 30 million dollars last year. "Higher wages and material costs and lower income are responsible," says President DONALD GORDON. "The expenses reached a new peak—but income declined."

★ ★ ★

**Well, Mr. Gordon, the same thing applies here.**

**The railroads say they need: more money for hauling mail; tax relief; subsidies if necessary to maintain commuter service (Pontiac's commuter loses about $75,000 a year); the right to suspend service when it is carried at a loss; several mergers to avoid duplication of effort.**

**There are many more.**

**But these are a few.**

### And in Conclusion . . . . . .

Jottings from the well thumbed notebook of your peripatetic reporter:

"They" tell me the major auto companies will have big changes in appearance for 1959 . . . . . London Tid Bits says: "You are on the pathway to a successful life when you do more for the community than the community does for you . . . . . Three big imposing Miami Beach hotels have just gone bankrupt and four more preceded. Fifteen others are very, very shaky.

★ ★ ★

**Motorola has a portable, all battery TV set (transistor). You won't be able to buy one for at least a year and a half . . . . . This may start an argument. A— You can't put over-spin on a successful tee shot; B— a five iron puts more spin on the ball than any club in the bag . . . . . An overweight Russian movie actress cornered Audrey Hepburn in Italy and gave her a real going over about Hollywood manners and morals. Finally Audrey arose and let fly with a solid right to the massive jaw and her heckler subsided — but good.**

★ ★ ★

Overheard at the Oakland Theater: "JERRY LEE LEWIS has one advantage in his new marriage. When he goes to work he can leave his wife at the day nursery" . . . . . Purely personal nomination for an especially attractive and capable young lady: MARGARET HUBBARD ISGRIGG . . . . . Department of Cheers and Jeers: The C's — Johnny McHale, top Tiger boss for springing his new manager as a complete surprise—there wasn't a leak. The J's—the Riker Garage for that steep, old fashioned exit that scrapes the bottom of modern cars. It's a positive menace to automobiles that aren't several years old.

—HAROLD A. FITZGERALD

---

MANUFACTURERS have made cars so low-swung they had to make turn signals standard equipment, as the driver couldn't signal a left turn on account of the pavement being in the way.

---

THE World Health Organization reports there are 125 ways of committing suicide. One of the most enjoyable ways for a person to do is to kill himself slowly over a period of years by eating a lot of rich and tasty food.

---

"REFERRING to pressure for a cut in taxes, President EISENHOWER said, in effect, that the Government must first make sure this would be the right thing to do." — Press report. Gosh! Is the Government establishing a new precedent?


THE PONTIAC PRESS

Published by THE PONTIAC PRESS COMPANY

48 W. Huron St. — Pontiac 12, Michigan

Trade Mark — Daily Except Sunday

RUSSELL BASSETT, Executive Vice President and Advertising Director

JOHN A. RILEY, Assistant Advertising Manager

HOWARD H. FITZGERALD II, Vice President and Business Manager

EARL M. TREADWELL, Circulation Manager

G. MARSHALL JORDAN, Local Advertising Manager

JOHN W. FITZGERALD, Secretary and Editor

ROBERT B. TARR, Managing Editor

GEORGE C. INMAN, Classified Manager

The Associated Press is entitled exclusively to the use for republication of all local news printed in this newspaper as well as all AP news dispatches.

The PONTIAC PRESS is delivered by carrier for 40 cents a week; where carrier service is not available by mail in Oakland, Genesee, Livingston, Macomb, Lapeer and Washtenaw Counties it is $12.00 a year; elsewhere in Michigan and all other places in the United States $20.00 a year. All mail subscriptions payable in advance. Entered as second class matter at Pontiac. Member of ABC. Phone Pontiac FE 2-8181.


## The POWER of FAITH

by Howard Brodie



### Christ's Early Ministry

**JORDAN RIVER**—John the Baptist was, as the gospels relate, the voice of one crying in the wilderness: "prepare ye the way of the Lord, make straight His path.' For several months, John had been preaching throughout Judea and proclaiming the coming of one "the latchet of whose shoes I am not worthy to stoop down and loose."

But one day, while John was baptising in the river Jordan, that one came and asked to be baptised. In a tremendous affirmation of faith, Jesus stood in the water and was baptised by John, an incident that caused the heavens to open and the Spirit to descend like a dove.

That same spirit of Chirstian zeal and piety still lives in the setting where John baptised Jesus. Because the waters are deep and dangerous, only baptismal boats are used. The Catholics use a small rowboat. The Greek Orthodox Church shares with the Protestants a large boat donated by the Greek Navy.

Days of All Faiths

## What Is the Unpardonable Sin?

By DR. HOWARD V. HARPER

Several readers have asked "What is the unpardonable sin?" There is a clue in Matthew, Chapter 12. In the 31st Verse Jesus said "Blasphemy against the Holy Ghost shall not be forgiven you." What does this mean?

★ ★ ★

The best way to find out is to take it in its context. Jesus had cast out a devil from a blind and dumb man (Verse 22) and the Pharisees had accused Him of performing this good work through the evil power of Beelzebub, prince of devils (Verse 24).

**This, Jesus makes plain, is confusing good with evil, seeing devilishness in the works of God. It is a distortion of values so complete that good seems bad and bad seems good. This, He said, shall not be forgiven.**

**AN EXAMPLE**

An example of the unpardonable sin is to be seen in the story of Saints Vitus, Modestus, and Crescentia, who were martyred on June 15 sometime around the year 300.

★ ★ ★

Vitus, who was a little boy at the time, is the star of this unhappy drama. Modestus, his tutor, and Crescentia, his nurse, are only the supporting cast.

**Vitus was the only son of a Sicilian senator. Converted and baptized at the age of seven, he soon produced so many miracles it was impossible for him to conceal the faith he had held secretly because of the fear of persecution.**

Immediately his father and his father's friends tried to persuade the boy to renounce Christianity, but nothing could shake him, not even torture.

★ ★ ★

Accompanied by Modestus and Crescentia, he escaped to Italy in a boat. Legend says they were guided by an angel and fed by an eagle as they made their way to Rome.

**Apprehended in Rome and tried for his Christian heresy, Vitus paused in the midst of the trial to cure the Emperor's son of some illness, but, as in the case of Jesus and the blind man, the cure was attributed to sorcery.**

Here again is the unpardonable sin, assigning the works of God to Beelzebub. Vitus, it is told, was put in a cauldron of molten lead, which did him no more harm than a good warm bath.

He was thrown to a lion, and the lion only licked his feet. With nurse and tutor he was put on the rack and all their limbs were dislocated.

At this point a violent storm stopped the grisly proceedings and an angel led the three saints away to a quiet place where they died peacefully from their exhaustion.


(Copyright 1958)


### The Country Parson



"We can dream of past accomplishments — but there must be more than dreams if we are to have any future ones."

Dr. William Brady's Mailbag:

## *He Finally Got Rolling on Keep-Fit Exercises*

"Wow! What a thud and painful aftermath that first somersault was! But now I roll 'em easily, along with other keep-fit exercises, and I thank you for teaching me how to enjoy good health. (N.F.)"



DR. BRADY

Ans. — And I thank you, sir, for your letter. You went to the trouble of writing even though you ask for nothing. Lots of readers think doing somersaults (forward rolls) a silly, if not dangerous thing for grown-ups. Pamphlet The Somersaultauqua tells how and why to roll — for copy send stamped, self-addressed envelope.

★ ★ ★

"From your asinine reply to the query about insomnia it is evident that you are unfeeling — perhaps never have had sleepless nights . . . (M.F.)"

**Answer — I'm unfeeling about some things, ma'am, but I've had many sleepless nights. If my conscience permits, I go back to Chapel Street in Canandaigua and the scenes of my childhood there. If my conscience is very bad, such nights are hard to endure. Send stamped, self-addressed envelope for pamphlet How to Sleep Well.**

★ ★ ★

"In the list of Little Lessons there are more than sixty pamphlets. Most of them are free, but for some of them there is a charge. Free or not, when you send for one, don't forget to enclose a stamped envelope bearing your address. I pay for the printing and distribution. You pay the freight. (Ever Grumpy)."

★ ★ ★

"In your Corrective Protective, Regeneration, Reduction diet on page 56 of booklet The 7 Keys to Vite, you recommend a tablespoonful of oil, for luncheon and dinner. What kind of oil? (L.R.)"

**Answer — Salad Oil, olive oil, cottonseed oil, peanut oil, any of the various brands of cooking oil you prefer. For copy of The 7 Keys to Vite send 35c and stamped, self addressed envelope. The first key is "Save Your Teeth" and the only way you can save your teeth is by having them inspected and if necessary treated by your dentist at regular intervals.**

Signed letters, not more than one page or 100 words long pertaining to personal health and hygiene, not disease, diagnosis or treatment, will be answered by Dr. William Brady, if a stamped self-addressed envelope is sent to The Pontiac Press Pontiac, Michigan.


(Copyright 1958)


Case Records of a Psychologist:

## Children Need Brothers, Sisters

*Tommy's case is far more tragic than a lot of preoccupied business men may even guess. His whole life may be altered by his entrance into kindergarten with his present terror and panic. You parents should anticipate such major crises in your child's life and insure him against social disaster.*

By DR. GEORGE W. CRANE

Case Y-336: Tommy G., aged 5, is about ready to enter school.

★ ★ ★



DR. CRANE

"Dr. Crane, Tommy doesn't want to go to school. He cries and clutches my dress.

"He says he hates school and doesn't want to leave me. Isn't this a bad mental attitude for him to take?

"What can I do to offset it? For he is scheduled to enter kindergarten next term."

**"HORSE SENSE" FOR MOTHERS**

Every young wife who plans a family should realize the value of having more than one child.

Then he will not be spoiled and develop the habit of expecting 100 per cent of the spotlight on his little family stage.

★ ★ ★

Tommy has no brothers or sisters. Unwittingly, therefore, his parents have showered 100 per cent of their attention on him.

If Tommy had even one brother or sister, the attention would be split 50-50.

**And if he were one of five children, as was true of our oldest boy, he would be accustomed to just 20 per cent of the parental spotlight.**

One reason why "only" children have trouble in marriage is the fact they drop from 100 per cent to 50 per cent when they pick a mate.

A child who has had but 20 per cent of the adult attention actually gains when he marries for he goes from 20 per cent to 50 per cent.

And this same principle holds true of children like Tommy who dread merging in a group of 25 youngsters. He feels panicky at leaving Mamma. For she gives him ALL her attention during the day.

**"CUSHION" PSYCHOLOGY**

A good parent should "cushion" the emotional shocks his children will receive by vaccinating him in advance against major changes.

**If Tommy's mother had properly prepared him for entrance into kindergarten, she would have taught Tommy that BIG boys get to go to school.**

She would thus have introduced the idea of kindergarten as a very wonderful experience and a mark of bigness on the part of all the children who can attend.

★ ★ ★

She should also have "conditioned" him to being alone in a classroom by taking advantage of her neighborhood church, wherein Tommy could have been a Sunday school pupil every Sunday for the past five years.

**She should also have scheduled parties in her home to which she had invited other five-year-olds, so Tommy would be well acquainted with his future kindergarten classmates.**

There is usually a great fear of the unknown. Parents of future school children should remove much of this "unknown" element by getting their children acquainted with their future classmates.

★ ★ ★

Then Tommy and two or three pals could start off to kindergarten by themselves, without the overwhelming fear that Tommy now suffers.

**Tommy's mother might have introduced Tommy to his future teacher. Indeed, it is a good plan for kindergarten teachers to hold a party late in the term for the boys and girls who will be entering the next semester.**

Thus, the youngsters will get to know the teacher, as well as their future classmates. So the "unknown" element will be greatly reduced and hence they will not be as likely to dread school.

★ ★ ★

Parents and grandparents should




also READ books, instead of just telling bedtime stores to their toddlers.

This helps put a "halo" on books and thus, indirectly, on school attendance where such youngsters will learn to read books by their own efforts.

Always write to Dr. George W. Crane in care of The Pontiac Press, Pontiac, Michigan, enclosing a long 3c stamped, self-addressed envelope and 20c to cover typing and printing costs when you send for his psychological charts and pamphlets.


(Copyright 1958)


Voice of the People

## *'We Sometimes Got By on Less Than $5 a Week'*

It's nice some people can buy food for a growing family for so little as Mrs. Rochesterite, but I can go one better. My husband was laid off last December and compensation was only $36.

★ ★ ★

**After necessary payments, some weeks we had less than $5.00 for food. I'm not bragging nor complaining but thanking God we had that much. Meals weren't the fanciest in town, but beans and water fill you up as much as steak. We even had potatoes when they weren't too high. We have three children under five.**

★ ★ ★

I'm proud you have that much, but you should thank God for allowing you that. My husband is going to work next Monday and things will smooth out, but it will be a long time before I forget the past winter. Many, many people had even less.

**Thankful Mother of Three**

### Wants Viewpoints of Board Candidates

Although personal backgrounds of election candidates are valuable, it's most difficult for a voter to choose two out of three candidates when he has no idea of their differences in views, if any.

★ ★ ★

**It would be of considerable help to voters if in future School Board elections The Press would print, besides backgrounds, resumes of each candidate on questions pertaining to school administration policies. This might bring to our attention important school questions we might have forgotten.**

★ ★ ★

Frequent small turnouts at School Board elections shouldn't surprised us when we realize how difficult it is to vote for people of whom we know little so they may solve problems of which we may know equally little.

**Rose Marie Cain**

324 Pioneer

### 'Equal Little Rock in Jobless Relief'

We're all howling about money wasted by the Federal government. We can cut out useless spending such as in Little Rock. Over $40 million has been spent during the occupation. According to Harry F. Byrd, it cost nearly $22,000 a day for each of the nine Negroes to maintain the Army there . . . a very costly education.

★ ★ ★

**If we can waste over $40 million on a thing like enforcing integration, we can certainly afford to spend a like sum or more for unemployment relief or other welfare and health programs.**

★ ★ ★

I pay taxes and so do you. Why pay them if they're used for an educational program for nine children? No one spent $22,000 a day for my education. I had to work for mine. Let's wake up before it's too late.

**Northerner**

### 'Glad to See Eaton Got His Desserts'

Premier Krushchev has written Cyrus Eaton and expressed "regrets" that the U. S. hadn't joined those noble Russians in certain tests. He picked out the right man. He'll probably get a sympathetic reply.

I have been gratified to see the way newspapers have roundly censored Eaton. Some people thought his high industrial position might help him, but he has been jolted plenty and by our Pontiac Press, too.

**Rochester Reader**

### 'Why Not Separate Brake, Gas Pedal?'

Why don't they separate the brake and accelerator on modern cars? Originally the left foot was for the clutch. That's long since gone and they could put the brake or accelerator over there and make it impossible for drivers to push the wrong one. As it is now, the same foot operates both. You can't use your eyes and it has to be by feel.

When the clutch disappeared, no engineer ever took advantage of his opportunity. There have been many accidents in which the driver pushed the accelerator meaning to shove the brake.

**Ossling**

### 'Excess Taxation Could Ruin U. S.'

Excess taxation throughout history ends in revolution or ruination. Within government, industry, labor and business, taxes imposed will, unless curbed, cost more than the product costs to produce. Then people will be paying a total tax in excess of the purchase price.

**William Reid**

### Doubts That Kids Caused Explosion

In answer to Leland, where would kids get enough dynamite to rock half of Pontiac? How many of them could set it off without leaving a trace? I haven't heard of any missing kids nor any missing backyards, either.

**TT**

### 'California Warns of Michigan Way'

Here is a clipping trying to warn California people about the state of affairs in Michigan for comparison: "The Los Angeles Times said: 'We do not propose to stand like a vegetable while our State of California goes the way of the State of Michigan.'"

**Former Resident Now in California**

All letters for Voice of the People must contain the name and address of the writer. This information will be withheld upon request if the letter is not of a spiritual nature. Letters must be under 200 words and The Pontiac Press reserves the right to edit all letters.

**THOUGHTS FOR TODAY**

**And now, saith the Lord that formed me from the womb to be his servant, to bring Jacob again to him, Though Israel be not gathered, yet shall I be glorious in the eyes of the Lord, and my God shall be my strength — Isaiah 49:5.**

★ ★ ★

Cast all your care on God! That anchor holds.—Alfred Tennyson.

# Industrial Work Boosts Permits

## GMC Truck Expansion Sends May Total to $905,715 in City

GMC Truck & Coach Division is planning a half million dollar expansion program at its E. South boulevard factory in Pontiac. The company took out a $495,000,000 permit to construct new steel and brick second floors on two of its plants there.

The permit highlighted $905,715 worth of construction listed in 137 building permits issued by the Pontiac building inspection department last month.

Included are 23 new family dwellings amounting to $184,000. Eleven of them, each costing $8,500 are to be constructed on Emerson avenue by Faleer Bldg. Co., Detroit.

Eight new commercial buildings, costing a total $123,000, include a new $20,000 warehouse for Pontiac Steel Co., to be located at 470 Mt. Clemens St. There were permits issued for gas stations, at 946 Oakland Ave., 427 S. Saginaw St.

There were also permits issued for 25 new residential garages, amounting to $18,816; 51 residential alterations and repairs, $40,041; and six other alterations to commercial buildings, $13,625.

In April, there were 152 permits issued for $587,557, including 36 permits for $320,712 worth of new homes.

**Tour Lapeer County**

# *Ancient Autos Featured in Motor Car Club Show*

METAMORA — Lapeer County residents will have the opportunity to see 40 old-time cars today and tomorrow when the Flint chapter of the Veteran Motor Car Club of America tours the county.

★ ★ ★

The autos, between 25 and 50 years old and restored, were scheduled to enter the county today from Otisville and then pass through Columbiaville, M24 to North Branch, Burnside, Brown City, Yale and Avoca to Sarina for an overnight stop.

**Tomorrow they will return through Marysville, Memphis and Almont about noon, and then Dryden and Metamora.**

The tour will end with a dinner at the Legion building in Lapeer at 2 p.m. The cars will be parked here from 2-3 p.m. for public inspection.

★ ★ ★

Mrs. Bob Myers of Lapeer will travel with the exhibit. She will ride in the 1929 Packard Phaeton which her father, Ray Dietrich designed.

# City Man Robbed on His Way to Work

Two bandits mugged and robbed Diller Patrick of 98½ S. Saginaw St. last night at Wessen and Branch streets as he walked to work.

**One of the bandits grabbed Patrick from behind and forced him next to a storage shed where another man helped throw him to the ground and rob him, he told police.**

The pair took Patrick's wrist watch, valued at $100, his cigarette lighter and a pocket knife. They got only $1 in cash.

---

Texas is the leading state in production of asphalt.

# *Bridal Shower Given in Honor of Miss Heiter*

METAMORA — Miss Georgia Heiter was the guest of honor at a bridal shower given for her this week by Mrs. Max Johnson and Miss Lucretia Cole.

The party, attended by 30 guests, was held at the home of Mr. and Mrs. John Cole.

Miss Heiter plans to marry Dell O'Dell July 19.

## To Serve Chicken Dinner

METAMORA — A country-style chicken dinner will be served at the OES Temple in Oakwood Thursday beginning at 5:30 p.m.

# 3 Jets Just Miss Colliding With DC6

DENVER (AP)—The pilot of a United Air Lines DC6 airliner with 53 persons aboard said his plane narrowly missed a collision with three unidentified jet aircraft over the Rocky Mountains late yesterday.

Capt. J. C. Moody of Denver said he took evasive action to avoid a possible collision shortly after taking off from Salt Lake City. He said the three jets passed under his four-engine airliner. He did not indicate by what margin he escaped a possible collision.

A UAL spokesman said a report of the incident will be made to the Civil Aeronautics Administration.

## Bon Voyage Party Set for Exchange Student

MARLETTE—Students of the 1958-59-60 classes of Marlette High School will gather tomorrow at the farm home of Elmer Wilson in honor of Linda Palmer who will leave June 24 for Finland as Marlette's Foreign Exchange Student.

The faculty and parents of student council members are also invited to attend the affair.

## Bible School to Open

SEYMOUR LAKE—The Vacation Bible School of the Seymour Lake Methodist Church will open Monday and close Friday evening with a program and presentation of diplomas. Sessions will be held daily from 9 to 11:30 a.m. for children, ages 4 to 12.


Over 6,000 Parking Spaces in the Heart of the Shopping District

**DOWNTOWN PONTIAC**

Ample Parking Only a Few Steps from These "Money Saver Specials"

**Your Money Usually Buys More When You Shop in a DOWNTOWN Store!**

# Monday MONEY SAVER Specials

You can't afford to miss a single item on this page. It's full of Specials that prove YOU SAVE MONEY EVERY TIME YOU SHOP DOWNTOWN.

Look compare buy save

Watch this page every Saturday for a Bonanza of Guaranteed MONEY SAVER Specials. It's your chance to save WEEK AFTER WEEK.

YOU ALWAYS FIND PLENTY OF "BARGAIN THRILLS" EVERY TIME YOU SHOP DOWNTOWN



*Gresham's*
**NOVA-TEX Cleaning**
*Keeps Summer Cottons Daisy-Fresh and New Looking!*

**IT'S TIME!**
*to Store Furs and Winter Garments*

Our Cold Storage Vaults provide safe, scientific protection.
SPECIAL BOX STORAGE $4.95

5 SHIRTS Expertly Laundered CASH & CARRY $1.13

Be Sure to Get Your Holden Stamps with Each Purchase

10 CENT TRADING STAMP

**Gresham CLEANERS** AND SHIRT LAUNDRY
605 Oakland Ave. FE 4-2579
BRANCH—5 OAKHILL
Open Monday thru Saturday, 7 A.M. to 8 P.M.



**Our home loans are EASY-TO-LIVE-WITH!**

Monthly payments, like rent, bring debt-free home ownership to you safely, quickly and economically.

**Capitol Savings & Loan Assoc.**
*Established 1890*
75 W. Huron St., Pontiac FE 4-0561

**THE BUSINESS INSTITUTE SUMMER SCHOOL**
OPENS
**MONDAY, JUNE 16**
*Day, Half-Day and Evening Sessions*
VETERAN APPROVED
Business Administration
Junior and Higher Accounting
Gregg Shorthand English
Speedwriting Shorthand
Business Psychology Dictaphone
Typewriting Comptometer
Other Subjects Are Available
*Call at School or Phone FE 2-3551*
HOURS
Morning 8:00 - 10:45
Afternoon 11:00 - 1:30
Evening 6:30 to 9:00 Mon & Thurs

**FINE MEMORIALS ARE NOT** . . . only the result of a piece of granite and some machinery and tools. Rather, they are a combination of personalized designs, good granite, the right equipment and most important, years of experience. Yes . . . it takes much "know-how" to put all the necessary ingredients together, in just the right way, to produce a memorial of which all concerned can be proud.

THIS IS OUR HERITAGE . . . THIS IS WHAT WE PROMISE TO DO FOR YOU




**Pontiac Granite & Marble Co.**
GEO. E. SLONAKER & SONS
269 Oakland Ave. Phone FE 2-4800

**GOING OUT OF BUSINESS**
Guaranteed $55-$59.50-$65 Values
MONDAY SPECIAL
All Wool Imports—Year Round
**Men's SUITS**
- Single Breasted
- 2 and 3 Buttons
- Worsteds
- Sharkskins
- Flannels
- Sizes 36 to 46

$14 $19
Reg.—Shorts—Longs
Others at $27, $34, $38



Monday Premium--Guaranteed $79.50 Quality
**2-Trouser SUITS $46.00**
Only 2 Left -- Two Trouser $59.50
**SUMMER SUITS $36.66**
Size 38 Long Only
All Worsted — Special
Incl. 2 Trousers

**LARRY B. MEN'S STORE**
15 N. SAGINAW, BETWEEN PIKE and LAWRENCE

**NEWEST IDEA FOR FAVORS, PRIZES . . . EVERY DAY!**
KRESGE'S —the family's choice
Downtown Pontiac Store Only
**12 BALL POINT PENS**
For Only $1.00 set

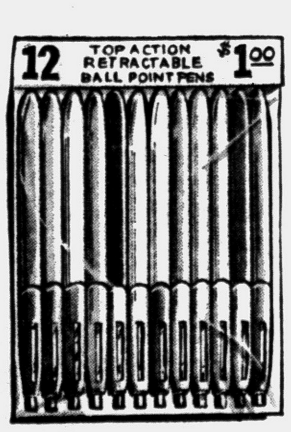


Keep Them Handy for Home or at the Office

Dozens of uses for these dependable top-action pens! Kids love them for school; you'll want one in every room, the car. Get several sets!

S. S. KRESGE COMPANY

**MONDAY ONLY!**
**Two Exciting Values!**
*Regular $3.99*
COOL . . . CASUAL BLOUSES
To wear with both skirts and shorts.
In Eyelette Batiste, Pique, many choice colors. Sizes 32 - 38.
$1.99





GAY SKIRTS THAT SWING INTO SUMMER
Fully as lovely in the a. m. or in the p. m. Choose one of these color bright Everglaze Cottons for your summer wardrobe.
Sizes 10-16 REG. 4.99 $2.99

**BURTON'S**
75 N. Saginaw
Open Mon., Fri., Sat. 'til 9

A-M **SPECIAL!**




Reg. $6.35 Gal.
$4.29 Gal.
You Save $2.06 Gallon

Here's truly a fine house paint. Give any exterior wood, metal or masonry surface a beautiful, long-lasting finish—protects against sun, rain and snow. A-M House Paint has excellent hiding qualities—gives extra protection against cracking, due to its tough film that remains elastic year after year.

**OAKLAND FUEL & PAINT**
436 Orchard Lake Ave. FE 5-6150
PARK FREE REAR of STORE

# Your Day Has Arrived, Dad—We Thank You

Dear Dad,

Another year, another Father's Day. Once again Sunday, folks everywhere will pay tribute to you. And, oh, for a unique and refreshing way of expressing what you mean to us. Oh, to be able to say something about dads that each of us doesn't already know.

But perhaps it will suffice if, instead of seeing what we can offer you, we tell you what you have given us.

★ ★ ★

Just to be able to speak affectionately of "our dad" with friends and acquaintances has given us an unmatchable feeling of security and belonging. And if you don't think this is true, just ask a child whose misfortune it has been to have matured without a father. For this, we thank you.

★ ★ ★

You've been the "rock" of our home, and please don't think we're handing you a string of histrionic phrases. We can recall, well, nights when thunder clapped violently and eerie shadows played on darkened bedroom walls, yet we rested contentedly knowing that "Dad was around." For this, we thank you.

The code of living you have established for our family, the ideals of humility, unfaltering faith, and growth in the "nurture and admonition of the Lord" you have attempted to instill in us appear gradually, but surely, to be bearing the fruit you have desired. For this, we thank you.

We thank you for the respect and fidelity you have shown our mother, for the willing companionship and hours of teaching and explaining you have given us, and for the thoughtful preparations you have made for our future.

★ ★ ★

We haven't intended to ply you with bouquets, Dad, or to say that you never have erred along the way. But let us hasten to add that the few faults you may have only have endeared you to us.

For all this — thanks, Dad.



Pontiac Press Photos

*It's "man to man" at the home of Edward Barrett of Ottawa drive. Grouped around Dad, whom they'll specially honor on Father's Day, are (top row) Ted (left) and Bob. Helping Dad with the projector is David (right) who got all dressed up for the occasion, just like his brother, Fred. Movies of the family, a hobby of Mr. Barrett's, will be viewed as part of the day's observance.*



*Three youngsters who are eager to honor their father, H. Wayne Longair, on Father's Day are Karen (left) Jon and Kristine who are so proud to be photographed with Dad. The family resides in Clarkston.*



*"Hi Dad, I'm glad I made it just in time." And father Peter Hoffman of Birmingham looks pretty glad, too, as he gives 3-week-old Jenny an admiring Father's Day look. Also on hand to celebrate Father's Day and the arrival of his new sister is William, 3.*



*A daddy, two little girls and three puppies make perfect subjects for a Father's Day portrait, don't you agree? Richard Hamilton of Oakway drive joins his two daughters, four-year-old Carol (left) and Linda, almost two, in frolicking with the tiny canines who only recently have opened their eyes.*

## Bridal Parties Fill Day

BIRMINGHAM — Parties for June brides continue to fill social calendars, with graduations running close seconds.

Rick and Tod Williams were dinner hosts Thursday evening before the Cranbrook School dance.

Mr. and Mrs. R. Jamison Williams, their parents, invited friends for dinner Friday evening in their home on Yarmouth road.

★ ★ ★

David Andreae, son of Mr. and Mrs. Hobart D. Andreae, left Wednesday for a visit with his fiancee, Phyllis Marie Reibold, and her parents, Mr. and Mrs. Conrad T. Reibold, at their home in Arcadia, Calif.

Both attended the University of Colorado, and plan to be married there Aug. 6.

**BACK FROM EUROPE**

Mr. and Mrs. Alfred LaBelle have just returned from two months in Europe.

★ ★ ★

Judy Essig, recently returned from Europe, will be hostess at a dessert supper and shower Monday evening for bride-elect Mary Knecht.

Ann McDonald will give the spinster dinner Wednesday, and Dr. and Mrs. Wilmot Walker Pierce will give the rehearsal dinner next Friday evening at Orchard Lake Country Club.

Dr. and Mrs. Pierce are parents of the prospective bridegroom, Dr. John Carl Pierce of Mansfield, Ohio.

Mary is the daughter of Mr. and Mrs. John W. Knecht of Pilgrim road.

★ ★ ★

Trudy Ann McKewen will be hostess at Molly Olson's spinster dinner next Wednesday in her home on Pleasant avenue. Trudy will be maid of honor at the June 21 wedding of Molly and Robert W. Appleford.

Robert's parents, Mr. and Mrs. Alexander A. Appleford, will be hosts at the rehearsal dinner next Friday evening and Mrs. Herbert H. Hills will give a brunch for the wedding party and out-of-town guests the day of the wedding.

**RETURN TO VISIT**

Former Birmingham residents, here visiting friends, include Mr. and Mrs. Albert W. Frehse of Estero Beach, Fla., who are guests of Mr. and Mrs. Charles Weaver.

★ ★ ★

The Atwood B. Oatmans of New York are expected next week and Mr. and Mrs. Rodney Weeks have come from Rockland, Maine, for Virginia Beresford's wedding today. Mrs. Weeks is the bride-elect's godmother. They are guests of their son and daughter-in-law, the James R. Weeks of Waddington road.

## Sue Harrison Weds Ronald Jackson

Sue Elizabeth Harrison was married today to Ronald C. Jackson of the Royal Canadian Mounted Police in a five-guard honor ceremony at All Saints Episcopal Church. The Rev. C. George Widdifield performed the rite before 200 guests.

The bride is the daughter of Mr. and Mrs. Barrett Harrison of Lexington drive, and the bridegroom is the son of Mr. and Mrs. G. A. Jackson of Oshawa, Ontario, Canada.

The bride wore a floor-length gown of Chantilly lace and nylon tulle. The French silk veil was held by an all-pearl crown. She wore a pearl necklace, a gift of the bridegroom, and she carried white roses and lily of the valley centered by an orchid.

Matron of honor was Mrs. John M. Holds of Burbank, Calif., a sister of the bride. Other attendants were Arlene Sargent of Oshawa, Ontario; Mrs. Donald Cordy of New Market, Ontario; Janet Matson, Mrs. Ronald Woodhull, Mrs. Gilbert Decker and Mrs. Gregory Raft.

Their gowns were of white organdy and they wore yellow crown headpieces. The bouquets were of white daisies. The flower girl, Janise Cordy, of New Market, Ontario wore white organdy with a crown of ivy, and she carried a basket of white daisies.

Best man was Jack Richards, and ushers were Barrett Harrison of East Lansing, John M. Holds of Burbank, Calif.; Ronald Woodhull, Donald Cordy of New Market, Ontario, and Allen Jackson of Oshawa, Ontario. Lee Hyde was ringbearer.

For her daughter's wedding, Mrs. Harrison wore an imported white lace dress accented with a corsage of briarcliff roses. Mrs. Jackson wore rose lace over taffeta and a white orchid corsage.

Following a reception at Devon Gables, the new Mrs. Jackson changed to a pale blue sheath dress with an organdy duster and matching hat for a honeymoon to New Orleans. Upon returning the couple will reside in Ottawa, Ontario, Canada.

The bride attended Gulf Park College, Gulfport, Miss., and was graduated from Michigan State University. The bridegroom was graduated from the Royal Canadian Mounted Police School.

*Married today in a five-guard honor ceremony performed at All Saints Episcopal Church were Sue Elizabeth Harrison and Ronald C. Jackson. She is the daughter of Mr. and Mrs. Barrett Harrison of Lexington drive, and his parents are the G. A. Jacksons of Oshawa Ontario, Canada.*



*MRS. RONALD C. JACKSON*

# Neighbors Spy and Tell

By ABIGAIL VAN BUREN

"DEAR ABBY: We have a 20-year-old daughter who pays for her room and board so we can't tell her how to act. Almost every night she and her boy friend sit out in front of the house in his car and talk. He is 25 so I suppose he kisses her now and then, which is no crime.



ABBY

"My problem is that the neighbors are talking. I've heard from the ones on both sides of me and also the one who sits in the window across the street. I don't worry about my daughter but I'm ashamed for the neighbors. What can I do?"

ASHAMED

DEAR ASHAMED: Your daughter prefers to entertain her boy friend in the car because she wants privacy. Tell her to invite him into the house and when they find the privacy they seek, your neighbors will have less to talk about.

★ ★ ★

"DEAR ABBY: If photographs can haunt, I'm being haunted. I am engaged to a widower who keeps his deceased wife's picture in every room. If I marry this man would he expect me to keep looking at this woman's picture in our home?"

UNDECIDED

DEAR UNDECIDED: The best time to find out is BEFORE you marry him. Ask him!

"DEAR ABBY: My husband's sister is one of those easygoing kind. She has three kids, 4, 6 and 8 years old, and I have kids about the same ages. When she comes over here I have a terrible time getting mine to go to sleep because she lets hers run around until they fall down.

"Last Saturday night I almost blew my top. My kids fought going to bed until 11 o'clock (because hers were up) and then they screamed and hollered. Hers were still going strong past midnight. What can I do about this?"

EXHAUSTED

DEAR EXHAUSTED: Tell your sister-in-law you love her like a sister, but in the future if she is going to bring her kids to your house, they will have to abide by your "house rules."

## Alternate Arms for Carrying Load

Everyone carries something at one time or another — school books, groceries, luggage.

Don't get in the habit of carrying heavy objects in the same arm every day. It is possible for one shoulder to become lower than the other this way. Alternate objects from side to side.

## Breakfast Decision

If, when you are a house guest, your hostess offers to give you breakfast after she has served breakfast to the family and gotten them off to work and school — let her.

Chances are she knows it will be easier that way. So don't insist it is too much trouble for her to prepare two breakfasts.

## Hacketts Have Boy

A son, Daniel Joseph Hackett III was born to Mr. and Mrs. Daniel J. Hackett Jr. of Edwardsville, Ill. on June 6 at St. Joseph Hospital, Highland, Ill.

Grandparents are Dr. and Mrs. D. J. Hackett of Owego drive and William A. Jensen of Bowen, Queensland, Australia.

## Simple Hair Style Best for Teenager

One of the biggest criticisms of girls by teenage boys is messy hair. A simple hair style is most attractive. If clean and well brushed, hair can hardly be offensive.

However, a young girl should avoid trying to look older by means of an extreme coiffure. It only makes her look ridiculous, and a young man may be the first to tell her.

A Growing Thing

# Skin Care Starts With Good Health

By JOSEPHINE LOWMAN

Most complexion problems have their answer in modern skin care. There are so many defects our complexion can develop such as roughness or sallowness, blackheads, whiteheads, dryness, extreme oiliness or large pores.

It's easy to forget that your skin is a living, growing part of you, and that the outer layer of dead cells is constantly sloughed off as the skin renews itself.

Many factors enter into the beauty and youthfulness of a complexion. Food plays an important part. You must be well-nourished in order to have a beautiful complexion because the skin is fed by the bloodstream. Milk and fresh vegetables and fruits are wonderful for our outer coating. Carrots always have been considered beautifiers.

★ ★ ★

Of course, health habits, including outdoor life and exercise, sufficient sleep, well-disciplined thoughts and a happy outlook, all have their impact on our complexions. The food you eat and the life you lead and the things you think have an almost immediate effect, as well as a long term one. We should remember this and not think of our skin as a thing apart which can be improved only by treatment from the outside.

By all means take advantage of what the world of cosmetics has to offer you! Even the most charming complexion can wither without regular lubrication, especially as we grow older. The woman who wins her battle against aging, or delays it, uses both cosmetics and health measures.

Many skin problems could have been avoided and never would have occurred had the preventative measures of regular cleansing, lubrication, or the correction of extreme oiliness or dryness been employed.

★ ★ ★

If you would like to have my leaflet "Your Outer Coating" send a stamped, self-addressed envelope with your request for leaflet No. 47 to Josephine Lowman in care of this newspeper.

## Just Be Quiet About It

By EMILY POST

"Dear Mrs. Post: Quite often of late I have noticed an increasing number of people blow their noses in a public dining room. Not too infrequently have I had someone at my own table do this. I find this habit quite nauseating and since these are people of seeming refinement I have often wondered if my resentment is in error, or is it permissible to do this.

"Eating alone, I would say it would be quite all right, but never when another person is seated at table. I know that in our house when either my husband, daughter or myself have to blow our nose, we leave the table. I would appreciate your comments on this not very pleasant subject."

Answer: One should, of course, avoid blowing one's nose at table if possible. But if this is unavoidable it should be done as briefly and silently as possible, and one does not draw further attention to it by apologizing. It is not necessary to leave the table.

"Question: My daughter is giving a tea for a friend who is soon to be a bride. Should the two mothers be invited, and if so, should they be given any special recognition, such as being asked to sit at the tea table and pour? Or perhaps, if not this, would you suggest that they be asked to receive with my daughter and the guest of honor?"

Answer: They are invited but not given any more recognition than is given any of the other guests.

"Dear Mrs. Post: When a woman who is retiring is given a dinner by a group of women with whom she has been working, is she obliged to entertain them at a later date? There seems to be a difference of opinion about this."

Answer: If the office she is leaving is a small one and only a handful of women gave the dinner, she should, if she can, invite them to a meal, or at least for tea, later on. She would not, however, be expected to even try to entertain a large number of women.

*Married today in Ann Arbor, were Shirley Joyce Arnhart and James Allbee Smith. She is the daughter of Mrs. Floyd Chase of Clarkston and Lester E. Arnhart. He is the son of Mrs. N. R. Smith.*

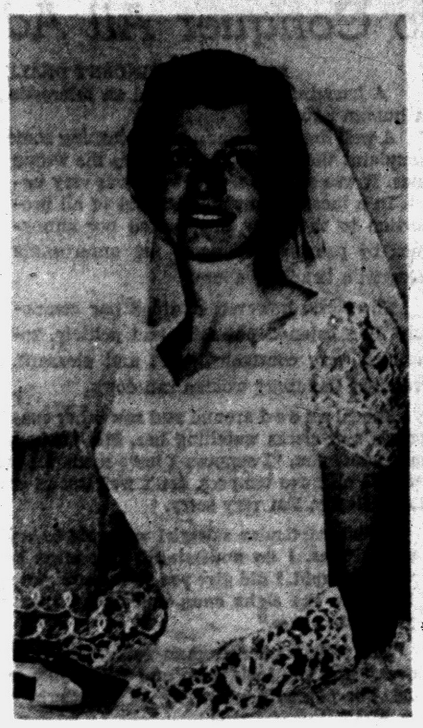

MRS. JAMES A. SMITH

## Shirley Arnhart Becomes Bride of James A. Smith

Shirley Joyce Arnhart and James Allbee Smith were married this afternoon in the First Presbyterian Church of Ann Arbor. Dr. William Baker, the campus minister at the University of Michigan, officiated at the service before 150 guests.

★ ★ ★

The bride is the daughter of Mrs. Floyd Chase of Clarkston and Lester E. Arnhart of Glendale street. The bridegroom is the son of Mrs. N. R. Smith of Ogemaw road.

IN LACE AND TULLE

The bride wore a floor-length gown of nylon tulle and Chantilly lace. Her fingertip veil was held by a pearl tiara and she carried a spray of white roses and stephanotis on a white Bible.

★ ★ ★

Susan Ladd was maid of honor. She wore a pink dress of French hairpin lace and satin, and carried a colonial bouquet of red and white carnations.

Other attendants were Dawn Chynoweth of Detroit, Alisande Cutler of Plymouth and Gwendolyn Morgan. The bridesmaids wore mint green dresses of French hairpin lace and satin. They carried colonial bouquets of pink carnations.

BROTHER TAKES PART

Norman R. Smith of Cincinnati, brother of the bridegroom, was best man. Ushers were Charles Dickerson, Paul Benson and Kenneth Fisher of Ann Arbor.

After the ceremony, a reception was held at the church. To receive guests, Mrs. Arnhart wore a rose lace sheath dress with white accessories and a corsage of red roses and carnations. The bridegroom's mother wore a beige sheath dress.

★ ★ ★

The bride changed to a navy shantung sheath trimmed with white lace cuffs and collar with white accessories and a white picture hat for her going-away costume.

Following a trip through Northern Michigan, the couple will live in Ann Arbor where both are attending University of Michigan.

## Hospital Group Elects Officers

Officers have been elected by the Auxiliary to St. Joseph Mercy Hospital.

Mrs. Walter Williams is president of the organization. Others taking office include Mrs. C. B. Wilson, Mrs. R. L. Polk, Mrs. Charles O'Conner, Mrs. John Wood, Mrs. Peter Davidson, Mrs. John R. Davis, and Mrs. Harold Brady, vice presidents.

★ ★ ★

Mrs. John Reid, treasurer; Mrs. Guy Moats, recording secretary; and H. M. Bacon, corresponding secretary, complete the list of officers.

## Meet for Luncheon

The Colonial Group of the First Congregational Church met Friday afternoon for a luncheon at the James K boulevard home of Mrs. Donald Strauss.

Mrs. Robert B. Tarr, president, conducted the business meeting.

Chairman for the luncheon was Mrs. John R. Crary. She was assisted by Mrs. Nels Knudsen, Mrs. L. L. Dunlap, Mrs. Paul Taylor, and Mrs. Everett Peterson.

Mrs. Richard Graves was guest.

The next meeting of the group will be held at the summer home of Mrs. Frank Kirby of Maceday Lake.

## Bath Both Cleans and Stimulates Skin

A bath not only scrubs away soil of the day, it also stimulates the skin and makes a person feel better.

Relax for five minutes in the tub, then scrub briskly with soap and water. Follow this with a brisk towel rubdown.

## Give Away Clothes That Don't Flatter

When clothes start to look wrong to you, it's time to retire them. If they're no longer flattering and you don't feel pretty in them, give them to someone who can use them. Don't just let them hang useless in your closet. Your wardrobe should be a real working wardrobe at all times.

## Italian-American Group Lists Plans

Summer plans of the Auxiliary of Italian-American Club include an open house, membership drive, and cooperative dinner under the chairmanship of Mrs. Robert J. Ranzilla. Date for the dinner will be announced later.

Mrs. Verne P. Sinkler has been named chairman for a money-making project to be held Sept. 19 She will be assisted by Mrs. Rudy Mazza. Club members also are planning a fall dance.

## Shades Washable

New convenience and beauty are available in modern window shades made of textured cloth impregnated with vinyl plastic. These can be washed regularly — on both sides — using a sudsy sponge.

## Piano Recital Held at Local Church

A piano recital was held at the First Congregational Church Tuesday evening. Taking part in the program were June Sutton, Barbara Hammond, Tom Mehlberg, Ray Tallerday and Carolyn McBride.

Also participating were Pamela Buchanan, Margaret Wilson, Linda Sutton, Linda Sundahl, Jim Nicholie, Rebecca LaZelle, Earl Nicholie, Susan Killen, Dietre Kaiser, Carol McDermid, Dennis Forslund, Susan McKenna and Sarah Paull, soprano, accompanied by Charles Wilson, guest soloist.

*Married this morning at St. Michael Church were Mary Therese Singles and Samuel S. Piaseczny. She is the daughter of Mr. and Mrs. Paul Singles, and his parents are Mr. and Mrs. Stanley Piaseczny.*



MRS. SAMUEL PIASECZNY

## Mary T. Singles Becomes Bride in St. Michael Rite

Mary Therese Singles and Samuel S. Piaseczny were married this morning at St. Michael Church. The bride's uncle, the Rev. A. S. Baumann of St. Michael Church, Pinconning, officiated at the 11 a.m. ceremony before 150 guests.

Parents of the couple are Mr. and Mrs. Paul Singles of Oliver street and Mr. and Mrs. Stanley Piaseczny of New Boston.

★ ★ ★

The bride wore a dress of white embroidery with a chapel train and long tapered sleeves. Her fingertip veil of illusion fell from a crown-type headpiece. On a white taffeta-covered Bible, she carried a bouquet of lilies of the valley and feathered carnations centered with a white orchid corsage.

SISTER TAKES PART

Matron of honor was Mrs. Warren Cosgrove, sister of the bride. She wore a ballerina-length dress of white dotted swiss over cotillion blue taffeta and a wide brimmed hat trimmed with matching blue taffeta.

★ ★ ★

Bridesmaids were Delores Cook, Janice Piaseczny of New Boston and Sandra Piaseczny, junior bridesmaids. The bridesmaids wore dresses similar to the matron of honor's in a lighter blue, with wide taffeta sashes. They carried colonial bouquets of white and blue carnations.

Stanley Smolinski of Detroit was best man. Ushers were Keith J. Singles, the bride's brother, and Gerald Lesczynski of Detroit.

An afternoon reception was held at the Draper street home of the bride's sister.

★ ★ ★

The bride's mother wore a blue sheer lawn dress frosted with white embroidery and lace with white accessories and a white orchid corsage. The bridegroom's mother was dressed in a powder blue lace dress with white accessories and a white orchid corsage.

★ ★ ★

For her going-away outfit, the bride wore a light gray check summer wool suit with white accessories and the white orchid from her bridal bouquet. After a tour of Northern Michigan, the couple will live in Detroit.

The bridegroom is attending University of Detroit and the bride attended Marygrove College.

## Dianne Fredrickson Wed in Double-Ring Ceremony

The altar of Christ Lutheran Church was banked with snapdragons, carnations, roses and palms for the wedding of Dianne Fredrickson and James M. White this afternoon. The Rev. Arvid Anderson performed the double-ring ceremony before 200 guests.

The bride is the daughter of Mr. and Mrs. Alvin Fredrickson of Cruse avenue. The bridegroom's parents are Mr. and Mrs. Paul M. White of Elizabeth Lake road.

★ ★ ★

The bride's gown of nylon organzine and French Chantilly lace was accented by an Empire bodice with lace forming the scalloped square neckline. The flared ballerina-length skirt was banded with lace appliques. Imported blossoms in bandeau styling formed her headpiece, which secured a ballerina-length veil of French silk illusion, and she carried a semi-cascade of white roses.

SISTER TAKES PART

As her sister's maid of honor, Karen Fredrickson wore a pink sheath dress with a scoop neckline and white embroidered organdy overskirt. She carried a fan arrangement of pink and white roses and carnations.

★ ★ ★

Bridesmaids Mrs. Jack M. White of Lansing and Mrs. Thomas Healy were gowned in mint green dresses identical to the honor maid's and carried pink and white fan floral arrangements.

Barbara Small, flower girl, wore a pink and white dress similar to that of the honor maid's, and carried a basket of pink and white rose petals.

ATTENDS BRIDEGROOM

Brother of the bridegroom, Jack M. White of Lansing, attended as best man. Ushers were Gary Petty and Thomas Healy.

★ ★ ★

To receive guests in the church parlors, Mrs. Fredrickson wore a sheath dress of tiered rose beige lace with pink accessories and a corsage of sweetheart roses. Mrs. White was gowned in a nylon dimity turquoise and white dress with matching accessories, and wore a gardenia corsage.



MRS. JAMES M. WHITE

For leaving on a trip through the eastern states and the Smoky Mountains the new Mrs. White had selected a Dior blue print suit with pink accessories and the corsage from her bridal bouquet. The couple will reside in Pontiac.

## Mrs. Kelly Honored at Stork Shower

Mrs. Gene Kelly was honored at a stork shower Wednesday in the Illinois avenue home of Mrs. Harley Levely. Cohostess was Thelma Tucker.

Guests included Mrs. Leon Bigger, Mrs. James Hibbs, Mrs. Phil Bowser, Mrs. Earl Belisle, Mrs. Jack Hoyt, Mrs. Virgie Felty, Mary Bisbikis, Christine George, Mrs. Douglas Parsons, Mrs. Gerald Schell, Lorraine Arama, Joanne Richards, Mrs. Fred Troeger, Mrs. Oliver Lemeaux, Mrs. John Boehmer and Mrs. Paul Fournier.

## Crazy Hats Ahead

Crazy hats for beachwear are just ahead. One has a fake pony tail attached to the brim and some offer fake sunglasses or a lipsticked mouth.

## Don't Overdo It

When you meet a person from a town or city in which you know someone, it is all right to ask, "Do you happen to know the Bill Brights?"

But if the person says "No," don't act as though you can't understand how he could possibly not know them. And don't then start desperately trying to recall if you know anyone else in the town.

## Zonta Club Hosts 16 at Hi-Land

Seventy members of the Zonta Club and friends gathered at Hi-Land Manor as hosts to 16 Milford women to encourage the organization of a Zonta Club there under the supervision of Marian Holden, member of the Pontiac club.

Milford women attending the Thursday affair included Mrs. W. S. Lovejoy, Mrs. Joseph Gerrard, Mrs. Robert Gharrity, Mrs. M. L. Beam, Mrs. Joseph Culham, Mrs. I. L. Gillies, and Mrs. LeRoy Helberh.

Others from Milford present were Nettie Jackson, Mrs. George Joerin, Mrs. M. H. Moore, Mrs. B. L. Peters, Mrs. F. J. Pierson, Mrs. J. R. Tewilliger, Mrs. Charles Tressler, Mrs. W. J. Tripp, and Mrs. J. E. Walker.

★ ★ ★

Harriett Ratliff, Sarah Van-Hoosen Jones, Mrs. Tom Horwitz, Mrs. Neal Scott, and Mrs. Florence Doty commented on "What Zonta Means to Me."

Guests attending the meeting were Mrs. Dick RoseKelly of Colorado Springs, Colo., Patricia Tanner of Rochester, and Judy Fournier and Mrs. A. F. Holden of Milford.

★ ★ ★

The 34th Zonta International Convention will be held June 23-26 at the Waldorf Astoria in New York City. Pontiac's club will be represented by Mrs. Chad Mellinger, president, with Dr. Pauline Spring as alternate.

On July 10 members will have a picnic at Kensington Park.

Creators of exotic table top surfaces made of aluminum, enamel, ceramic mosaic—or even stained glass—point out that all of them can be washed clean with a sudsy cloth.

## Drive to Door

It's only courtesy if you take your wife to a party in bad weather to drive up to the door and let her out instead of parking and letting her walk. Also when it is time to leave, bring the car around for her.


65— Lucky for You?

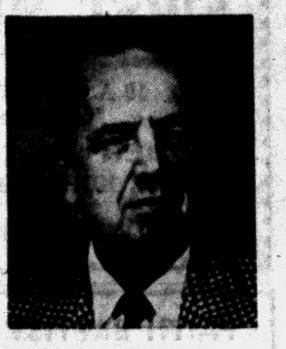

Lots of people are figuring that age 65 will be lucky for them. No more regular duties, time to relax, travel and do a hundred other things. And with enough money to do them. How? First, they have Social Security. Second, they have an easy, sensible plan of saving over the years. This way they need not forfeit their Social Security after 65 by having to work. Life of Virginia has a modern plan to make 65 lucky for you. The cost is less than you would guess. Let me tell you about it.

WM. EDDY
Representative
1080 W. Huron Street
FE 2-0219

THE LIFE INSURANCE COMPANY OF VIRGINIA
SINCE 1871 • RICHMOND, VIRGINIA

MON. TUES. WED.
3 Day Permanent Wave Sale!



If you come in on our less busy days we can give you our genuine Salon Permanent at a much lower price, complete WITH HAIRCUT $4.95
NEISNER'S BEAUTY SALON
42 N. Saginaw 2nd Floor, FEderal 8-1343 AIR CONDITIONED



Style #1137 "Aegean Sunset"
Beautiful Solids and Plaids
Sizes 7 to 15, S-M-L
$8.99 and Up
Nellie's In Russ' Country Store
FE 5-2761 4500 Elizabeth Lake Rd.
HOURS: Sunday to Thursday 10 A.M. to 9 P.M. Friday and Saturday 10 A.M. to 10 P.M.

SPECIAL
Spiedel Watch Bands
½ OFF
Sallan



A Day to Be Remembered!

A Day that will be remembered when recorded by one of the following
PROFESSIONAL PHOTOGRAPHERS
C. R. HASKILL STUDIO 1 Mt. Clemens FE 4-0553
SUTHERLAND STUDIO 12 E. Pike FE 2-2711
DIMITRI LAZAROFF 124 W. Huron FE 4-3466
WOOLIEVER STUDIO 426 N. Paddock St. FE 4-3001

Men's and Ladies'
SUITS and COATS
CLEANED PRESSED $1.39
What a value for fine quality cleaning! FREE. Each garment French-Glo Finished. Bring them in early in the week . . . wear them cleaned, pressed, immaculate on the weekend.
JOIN OUR SILVER DOLLAR CLUB!
FRENCH-GLO
Tel-Huron Shopping Center
Franklin Shopping Center
1-HOUR VALET
FE 5-7934
MA 6-5694
Bring your cleaning while shopping at TEL-HURON

SAFE from Moths!
BOX STORAGE for WINTER CLOTHES
Protect Your Winter Woolens Cram It Full!
$1.95 Plus Cleaning Charge

Karpet-Kare CLEANS
carpet in a day!
Keeps it
MOTHPROOF
for a year!

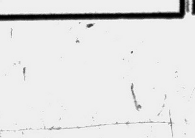

Karpet-Kare's professional method cleans thoroughly, brightens colors, leaves fibers soil-resistant . . . and, most important . . . moth-and-insect-proofs the carpet for a full 12 months. Cleaning is done right in your home . . . no fuss . . . no muss! Call today for a free estimate.
NIRC
NEW WAY
RUG & CARPET CLEANERS
42 Wisner
FE 2-7132

# Maintain Forgiving Spirit and Your Critics Are Licked

## Bible School to Begin

Vacation Bible School classes will be held from June 23-29 at the First Church of God, 25 S. East Blvd. The school will begin at 9:30 a.m. and close at noon daily. The theme of the course will be "We Thank Thee."


**FIRST METHODIST**
South Saginaw at Judson — Paul T. Hart, Pastor
10 A. M. MORNING WORSHIP
"Gleaming for God"
11:15 A. M. CHURCH SCHOOL
6:15 P. M. METHODIST YOUTH FELLOWSHIP
Wed., 7:30 P. M. Bible Study and Prayer Fellowship

**FAITH BAPTIST CHURCH**
CAI Building — 5460 Williams Lake Rd.
Sunday School ..... 10:00
Worship ..... 11:00
Evening Worship ..... 7:30
Pastor Preaching at All Services





Al Kasten, Pastor

**THE SALVATION ARMY**
(CITADEL)
29 W. Lawrence Street
—SUNDAY SERVICES—
Sunday School—9:45 A. M. Young People's Legion—6 P. M.
Holiness Meeting—11:00 A. M. Salvation Meeting—7:30 P. M.
Wednesday Prayer and Praise Meeting—7:30 P. M.
S/Captain and Mrs. Magnus A. Michalsen, commanding officers-in-charge
YOU ARE CORDIALLY INVITED





Columbia Avenue
**BAPTIST CHURCH**
64 West Columbia Ave.
FE 5-9960
Sunday School ..... 9:45 A. M.
Morning Worship ..... 11:00 A. M.
B.T.U. ..... 6:30 P. M.
Evening Worship ..... 7:30 P. M.
Wednesday Prayer Meeting ..... 7:30 P. M.
Rev. M. F. Boyd Jr., Bastor
Cooperating with Southern Baptist Convention
— 9,000,000 Members —

**Apostolic Church of Christ**
459 CENTRAL
Young People Saturday ..... 7:30 p. m.
Sunday School and Worship ..... 10:00 a. m.
Evangelistic Service ..... 7:30 p. m.
Tuesday Bible Class ..... 7:30 p. m.
Thursday Evangelistic ..... 7:30 p. m.
Bishop L. A. Parent
Church Phone FE 5-8361
Pastor Res. OL 2-4751





Bishop L. A. Parent, Pastor





**FIRST PRESBYTERIAN CHURCH**
HURON AT WAYNE
Pastor REV. WILLIAM H. MARBACH, D.D.
Associate Pastor REV. GALEN E. HERSHEY, B.D.
WORSHIP SERVICES . . . 9:30-11:00
CHURCH SCHOOL . . . . . 9:30-11:00

**CHRISTIAN SCIENCE**
SUBJECT FOR SUNDAY
"GOD THE PRESERVER OF MAN"
Sunday Services and Sunday School 11:00 A. M.
Wednesday Evening Service 8 P. M.
Reading Room 2 East Lawrence Street Open Daily 11 A. M. to 5 P. M. Friday to 9 P. M.
FIRST CHURCH OF CHRIST, SCIENTIST
Lawrence and Williams Streets
HOW CHRISTIAN SCIENCE HEALS
RADIO STATION CKLW 800 KC Sunday—9:45 A. M.
TELEVISION SUNDAY—9:30 A. M. CHANNEL 7 WXYZ-TV

Greater Pontiac
**HYMN SING**
*Sunday, June 15*
9:00 P. M.
PONTIAC HIGH SCHOOL AUDITORIUM
250 West Huron St.
● Macedonia Baptist Choir
● Evangel Quartet
● Salvation Army Band
● Congregation Singing
● Jerry Libby Pianist
*Father's Day Special!*
●
Everyone Welcome!
●





REV. GEOFFREY DAY


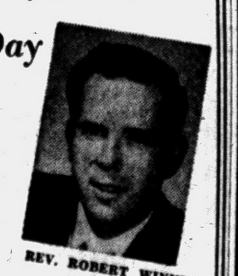


REV. ROBERT WINNIE




LEAVING FOR CAMP — Accompanied by Mr. and Mrs. Kyle Wilson, youth directors, and 20 counselors, 104 young people of First Baptist Church and 10 from Sunny Vale Chapel are leaving for a weekend retreat at Camp Barakel near Fairview. Among the group from First Baptist are (left) Bob Brien of 373 S. East Blvd., Judy Hirsch of 1300 Lock St. and Sam Thomas of 80 W. Brookland St., a counselor.

Pontiac Press Photo

## 'Nurse and Her Religion' Textbook Coming Out

CHICAGO (AP)—The Southern Baptist Assn. of Hospital Chaplains is bringing out a textbook on the Bible for use by hospital nurses, who confront life and death situations every day.

The book, to be called "The Nurse and Her Religion," was prepared on the basis of questions asked by Southern Baptist Convention nurses. It is expected to be out early in 1959.

## Chaplain of Prison at New Bethel Sunday

The Rev. William Saunders, chaplain of Jackson Prison, will be guest speaker at the 3:30 service Sunday afternoon for the Men's Day program in New Bethel Baptist Church.

★ ★ ★

Sunday morning at 9:30, men will be teaching all Sunday School classes. At the 11 a.m. worship hour, the Rev. Amos G. Johnson will preach and the Men's Chorus will sing with Charles Drain at the organ.


**DONELSON BAPTIST CHURCH**
Elizabeth Lake Rd. at Tilden — OR 3-3206
Sunday School ... 10 a.m. Morning Worship .... 11 a.m.
Junior and Beginners' Church
Youth Service ..... 6:30 p.m.
Evening Church Service ..... 7:30 p.m.
Midweek Service ..... 7 p.m. Wednesday
Pastor—REV. LEE LaLONE S. S. Supt.—ARTHUR EWALD

**Central Methodist**
Rev. Milton H. Bank, D. D., Minister Calvin C. Hice, B. D., Assoc.
John H. Hall, D. D., Assoc.
MORNING SERVICES 8:45 and 10:45 A.M.
"GIVING AWAY KINDNESS"
*Rev. Bank, Preaching*
(BROADCAST Over WPON, 11:00 A. M.)

**CHURCH OF SPIRITUAL FELLOWSHIP**
Malta Hall — 82 Perkins St. (Off Auburn)
Affiliated with Federation of Spiritual Churches
SUNDAY, JUNE 15
Circles — 3:30 P.M. ..... Turkey Dinner — 5:00 P.M.
Evening Service - Edwin Haddick of Detroit, Speaker - 7:30 P.M.
Thursday, June 19, Open Forum ..... 7:30 P.M.

**WESLEYAN METHODIST**
67 NORTH LYNN STREET
Sunday School 10 A.M. Worship 11 A.M.
Evening Service 7:30 P.M. W. Y. P. S. 6:45 P.M.
Wed. Prayer and Bible Service 7:30 P.M.
REV. H. L. JOHNSON, Pastor





**PONTIAC CHURCH OF CHRIST**
*Welcomes All Visitors*
Bible Study ..... 9:50 a.m.
Morning Worship ..... 10:50 a.m.
Sunday Evening Worship ..... 6:00 p.m.
Wednesday Evening Service ..... 7:30 p.m.
Listen to Herald of Truth
WXYZ Detroit 5:30 to 6:00 P.M. Sunday
"Is The Bible Sufficient For All Our Religious Needs? II Timothy 3, 16 & 17.
*Everybody Is Invited!*
1180 North Perry Street
W. W. Hall, Minister

**All Saints Episcopal Church**
Williams St. at W. Pike
The Rev. G. George Widdifield, Rector
The Rev. David K. Mills, Curate
SUNDAY SERVICES
8:00 P.M.—Holy Communion
9:30 A.M.—Holy Communion and Sermon by the Rector Church School
11:00 A.M.—Morning Prayer and Sermon by the Rector
Child Care — Infants thru 5 years





ST. GEORGE'S EPISCOPAL CHURCH
Milford, Mich.
8:00 A. M.—Holy Communion
11:00 A. M.—Morning Prayer and Sermon.
The Rev. Bertram T. White, Vicar

ST. ANDREW'S EPISCOPAL CHURCH
5301 Hatchery Rd., Drayton
8:00 A. M.—Holy Communion
10:00 A. M.—Morning Prayer and Sermon
The Rev. Waldo R. Hunt, Vicar

**First Christian Church**
*Disciples of Christ*
Bible School 10 A. M.
Worship Service 11 A. M.
858 W. Huron
*Rev. D. D. McColl*

***Lutheran Churches***
MISSOURI SYNOD

BLOOMFIELD TOWNSHIP
Square Lake & Telegraph
*Wm. C. Grate, Pastor*
Church Service ... 10:00 A. M.
Sunday School ... 11:00 A. M.

ST. MARK
7979 Commerce Road
NEW CHURCH BUILDING
(West Bloomfield Township)
*Wm. C. Grate, Pastor*
Sunday School ... 10:00 A. M.
Church Service ... 11:15 A. M.

Cedar Crest
Farnsworth off Union Lk. Rd.
(Next to Dublin School)
*Howard E. Claycombe, Pastor*
Services at 8 A. M. and 11 A. M.
Sunday School ... 9:45 A. M.

St. Stephen's
Formerly Waterford Township Lutheran Church
V.F.W. Hall—Walton Blvd.
(Bstween Dixie and Sashabaw)
*Guy B. Smith, Pastor*
Church Service .. 9:30 A. M.
Sunday School .. 10:45 A. M.

GRACE
Corner Genesee and Glendale
(West Side)
*Richard C. Stuckmeyer, Pastor*
Services at 9 A. M. and 11 A. M.
Sunday School at 9 A. M. and 11 A. M.

ST. TRINITY
Auburn at Jessie
(East Side)
*Ralph C. Claus, Pastor*
Sunday School ... 9:45 A. M.
First Service ..... 8:30 A. M.
Second Service ... 11:00 A. M.

ST. PAUL
Joslyn at Third
(North Side)
*George Mahder, Pastor*
Morning Service .. 10:45 A. M.
Sunday School .... 9:30 A. M.


## Confident Living

# Inner Core of Peace Acts to Conquer All Adversity

By NORMAN VINCENT PEALE

A friend of mine, witnessed an interesting demonstration in human nature.

A well dressed woman was returning some gloves with the complaint that she had been given the wrong ones. It was easy to see that she was very upset. In a most violent manner, out of all proportion to the error, she vented her annoyance by pouring out upon an unfortunate salesgirl a tirade of abuse.



DR. PEALE

The clerk, however, retained her composure. She listened patiently and politely, remaining very courteous, quiet and pleasant. Presently the angry woman ran down.

She glanced around and saw other customers and clerks watching her. She flushed and said with some confusion, "I suppose I have made an exhibition of myself. We all have tempers, don't we? But of course you understand. Really, I'm very sorry.

**This particular salesgirl was able to reply in a kindly voice: "Yes, I do understand. You must be tired. And I was so stupid. I did give you the wrong gloves. I'm so sorry. Here are the right ones, and aren't they nice. I'm sure you'll like them."**

The embarrassed woman said, "Oh, yes, these are lovely gloves." And she took them and went away as quickly as possible, but not without saying to the clerk: "You are a very nice girl."

My friend had watched all this and, after the woman left, she went over and asked the clerk, "It is amazing how you calmed that woman and restored her balance. How did you do it?"

**ASKED BLESSING**

"Well," the clerk said, "I saw the state she was in, so I began to bless her."

"You did what?" exclaimed the other.

★ ★ ★

"Yes," the clerk reiterated, "I blessed her all the time she was ranting. I sent out good will thoughts toward her. Quietly in my own mind I saw her, not as she was acting, but as she really is in her soul."

The salesgirl acted as though she had actually taken to heart 23 of the hardest, toughest, but most effective words ever spoken:

**"Love your enemies, bless them that curse you, do good to them that hate you, and pray for them which despitefully use you."**

The One who first spoke these words has been called an impractical visionary. Yet, more realistic or practical advice has never been given. That sentence expresses a way of life that really works.

★ ★ ★

Nevertheless, that life—really living the religion most of us claim to believe in—is the only life that can enable you to rise victorious over hostility and hatred which manifest themselves in unkind and unjust criticism.

**INNER PEACE GAINED**

For one thing, living that life gives you what the Quakers call "peace at the center"—peace deep inside oneself.

**With inner peace you can always handle criticism because it cannot touch your control center. It always takes two to have a fight, and if you stay calm and maintain a kindly and forgiving spirit you've got your critics licked. They can't touch you.**

You cannot avoid criticism, for this is the way life is. But, peace at the center acts as your shock absorber. It's as though you had inside you a great big quiet pond. A stone thrown into it may cause a momentary ripple, but the stone vanishes into its depths and the wavelets quickly subside.

Just go on doing your honest, dead level best. Keep on loving people, treating every one right. Maintain that center of peace and you will handle criticism so well that it will grow less and less.

(Copyright, 1958)

And he that taketh not his cross, and followeth after me is not worthy of me.


**Highland Congregational Church**
Milford Rd. at M-59
Sunday School 10 A. M.
Morning Worship 11 A. M.
REV. MAURICE DIRETTE, Pastor

**BETHEL TABERNACLE**
First Pentecost Church of Pontiac
SS 10 a.m. Worship 11 a.m.
Evangelistic Service 7:30 p.m.
Tues. and Thurs. 7:30 p.m.
Rev. and Mrs. E. Crouch
1348 Baldwin Ave. FE 5-8256


## Congregation Elects Officers, Directors

At a recent meeting of the B'nai Israel congregation Charles Jacobs was chosen president.

Others elected were Milton Ressler, George Surowitz and Melvin Goldman, vice presidents; Alvin Jacobson, financial secretary; Sam Messing, treasurer, and Edward Avadenka, secretary.

Named to the board of directors were Morris Bletstein, Norman Blumeno and Charles Eilender. They will serve with the two remaining members, Sol Newhouse and Stanley Elbling.


**Marimont Baptist Church**
*Invites You:*
Morning Worship, 11 A.M. Sunday School, 10 A.M.
Youth Hour, 6:30 P.M. Evening Service 7:30 P.M.
MARIMONT . . . *A Growing Church With a Friendly Welcome!*
Rev. Philip Somers, Pastor
Walton Blvd., 1 Block Off Baldwin

**FIRST BAPTIST CHURCH**
Oakland and Saginaw
Pontiac, Michigan
*Rev. H. H. Savage, Pastor*
*Rev. W. E. Hakes, Ass't. Pastor*
9:45 A.M.—SUNDAY SCHOOL
*Classes for All Ages*
10:45 A.M.—MORNING WORSHIP
"All FULLNESS IN CHRIST"
7:00 P.M.—EVENING SERVICES
"HOW TO CONTEND FOR THE FAITH"
*Rev. W. E. Hakes, speaking at both services.*


## Father's Day to Be Observed

### Rev. Galen E. Hershey in Charge of Vacation Church School

Father's Day will be observed in First Presbyterian Church at the two morning services Sunday. Rev. Galen E. Hershey will preach on "Ys Fathers" at 9:30 a.m. and John Hillan will sing "The Shepherd's Psalm."

★ ★ ★

"Our Need of Discipline" will be the topic of Dr. William H. Marbach's sermon at 11 a.m. Under the leadership of Lyndon Salathiel, the choir will present the anthem "Let All Things Now Living."

**Mrs. Allan Monroe will open her home on Cherokee road to the Women's Prayer Group Tuesday morninng.**

The Vacation Church School will open at 9:30 Monday morning under the direction of the Rev. Mr. Hershey and continue through June 27.

Assisting on the staff will be Mrs. Robert Irwin, Mrs. Robert Mehlberg, Mrs. Lowell Good, Mrs. Orrin Huntoon, Mrs. Hershey, Mr. and Mrs. Dick Kneale, Mrs. Fred Sartell, Lynn Anderson and Diane Hillman.

★ ★ ★

Other workers will be Mrs. Forest Wood, Mrs. Abram Campbell, Mrs. Leigh Gentges, Sally Huntoon, Dorothy Boardman, Linda Mann, Barbara Graybiel and Mrs. Chalmer Robinette.

## Church School Set for Monday Through Friday

The Summer Church School scheduled Monday through June 27 at the Lutheran Church of the Ascension, Williams at Lorraine court will be held daily for two weeks except Saturday. Classes will begin at 9 and close at 11:30 a. m.

The program will consist of Bible study, creative activities, recreation, film strips and field trips.

★ ★ ★

Superintendents Mrs. Harry Langdon and Mrs. Lewis Crew will be assisted by Mrs. Emerson Boettcher, Mrs. Ellis Petherbridge, Mrs. Truman Nelson, Mrs. Stanley Langdon, Mrs. William Koggenhop and Shirley Friedly.

Other helpers will be Mrs. Charles Gamble, Mrs. William LaFountain, Mrs. Clyde Christian, Sandra Trietsch, Mrs. Herb Staads, Mrs. William Weber, Mrs. Philip White and Mrs. Harold Woods.

## Revival Scheduled at Baldwin Church

The Hoot Evangelistic Party of Winona Lake, Ind., will be in charge of the revival meetings to be held in the Baldwin Avenue Methodist Church, Wednesday through June 28.

★ ★ ★

An accomplished musician, the Rev. G. H. Hoot has been in the evangelism field more than 25 years. For several years he played the organ for a radio station in Fort Wayne, Ind.

Coming to the Baldwin Church will be the Rev. and Mrs. Hoot and daughter, Geneene, a student at Olivet Nazarene College, Kankakee, Ill.

★ ★ ★

The three will play the organ, string bass, accordion, trombone and guitar. The Rev. Mr. Hoot will preach. The pastor, the Rev. C. Warren Wilson, stated the public is invited.


**The Episcopal Church of the Advent**
W. Long Lake Rd. at Middlebelt
THE REV. JOHN W. WIGLE, Vicar
Service and Church School 9:15 A. M. and 11:15 A. M.
Holy Communion First Sunday


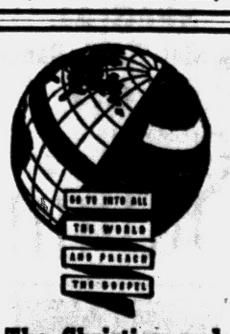



**The Christian and Missionary Alliance Church**
230 N. Cass Lake Rd.
Rev. G. I. Bersche, Pastor
John Hazlett, Minister of Music
Sunday School ..... 9:45 A. M.
Sunday Worship ... 11:00 A. M.
"WITNESSING CHRISTIAN"
Evening Service ... 7:00 P. M.
"THE WAGES OF SIN"
Daily Vacation Bible School June 16 to 27, 9 to 11:30 A. M. Monday through Friday
A. Y. F. ..... 6:30 P. M.

# Church Musicians Slate Conference at Cranbrook

The Church Music Conference of the Diocese of Michigan will be held at Christ Church Cranbrook and Cranbrook School, Monday through Friday. This conference is open to all church musicians.

★ ★ ★

The featured lecturer will be Harold Gilbert, organist and choirmaster at St. Peter's Episcopal Church, Philadelphia, Pa.

**A member of the music commission of the Episcopal Church which planned the 1940 Hymnal, he has just recently completed editing and arranging the service music for the new hymnal just published by the Lutheran Church.**

Other courses of instruction will be given by Eugene Mogle, choirmaster of the First Methodist Church, Royal Oak; Janet Cato, director of the Girls' Choir, St. Paul's Cathedral, Detroit; Richard Roecklein, organist and choirmaster of Christ Church, Grosse Pointe; Dr. Maurice Garabrant, organist and choirmaster of Christ Church, Cranbrook; and the Rev. Stanley Smith of St. Margaret's Church, Hazel Park.

**TO OPEN MONDAY**

The conference will open with registration in Christ Church at 4:00 p.m. Monday, followed by a dinner at 6:30 p.m. The dinner will be attended by conference members, the Detroit Chapter of the American Guild of Organists and members of the Detroit Guild of Church Musicians.

**At 8:15 p.m. Monday an organ recital will be presented at Christ Church by Philip Steinhaus of All Saints Church, Pontiac.**

On Tuesday at 7:30 p.m. in the Church Guild Hall, Walter Holtkamp of the Holtkamp Organ Co., will give a lecture on Acoustics, Architecture and Organ Construction." Both of these events will be open to the general public.

★ ★ ★

The Rev. Charles H. Brieant, organist and choirmaster of St. Timothy's, Detroit, is the conference director. Dr. Garabrant and Mr. Steinhaus are assistant directors. Mrs. Robert Ward, wife of the assistant minister of Christ Episcopal Church, Detroit, is conference secretary.



The Rev. Clement H. Kern, formerly of Pontiac, will celebrate his 25th anniversary Mass at Holy Trinity Church, Detroit, where he is pastor. Solemn High Mass is scheduled for 10:30 a.m. Sunday. The son of the late Mr. and Mrs. John Kern of Pontiac, he attended St. Frederick's School here and Sacred Heart Seminary, Detroit.

# Sunday Theme, Father's Day

## Classes for Children 3 to 12 at Oakland Avenue U.P. Church

Father's Day will be observed tomorrow morning at the Oakland Avenue United Presbyterian Church with the pastor, the Rev. Theodore R. Allebach, preaching on the theme, "Wanted: More Christian Fathers."

★ ★ ★

At the evening service, the message will be "A Man Who Understood Christ's Sufferings."

**Daily Vacation Bible School will open tomorrow morning at 9 a.m. and continue Monday through Friday for the next two weeks.**

The three to five year old children will meet in Fellowship Hall of the church and the six to 12 year old children will hold their classes in Wisner Elementary School.

Superintendents of departments will be JoAnn Messer, Mrs. Theodore R. Allebach, Mrs. William Bray, Mrs. Don Upton, Mrs. David DuVall, Audrey Limkeman, Mrs. LeRoy Koch and Mrs. Charles Edie. They will be assisted by 30 teachers and helpers.

Thy word is a lamp unto my feet, and a light unto my path.

★ ★ ★

And whosoever shall compel thee to go a mile, go with him twain.

# Children's Day Services Slated

## Judge Holland Elected President of Bethany Men's Fellowship

Percy M. Walley, minister of education at Bethany Baptist Church, will preach at both the 8:45 and 11 a.m. services Sunday in the annual observance of Children's Day.

★ ★ ★

His theme will be "Your Sacred Responsibility." Music will be by the Junior Choir.

**At the early service, Cheryl Wilton will lead the responsive lesson and Dale Quinn will read the scripture lesson.**

Rosemary Tripp will read the scripture and Dick Crawford, the responsive lesson at 11 a.m. Roderick DeFour will make a presentation to the church on behalf of the Junior Baptist Youth Fellowship at the later service.

**NEW OFFICERS**

Newly elected officers of Bethany Men's Fellowship are Judge H. Russel Holland, president; Ralph Irish, executive vice president; Wilbur Crawford, first vice president; Paul Jankovsky, second vice president, and Lowell Vollmar, third vice president.

**Noble Smith was chosen secretary and Raymond McGregor, treasurer.**

Named to the board of directors were Russell Anderson, Fred Gibson, Wellington Relyea, Joseph Cox, Irving Zuehlke and Fenton Hamilton.

A report on the sessions of the American Baptist Convention now being held in Cincinnati will be given by the pastor at the midweek service at 7:30 p.m. Wednesday.



Pontiac Press Photo

**OUT FOR PRACTICE** — Among the 21 young people of First Free Methodist Church leaving Monday to spend a week at Camp Barakel will be (left) Robert Sturgis of 716 Fourth St., Dees Hendley Jr. of 4781 Georgia Dr. and Barbara Lustig of 3700 Joslyn Rd. The three are ready to practice tennis and baseball. Besides recreation, study and worship periods make up the daily schedule. The pastor and his wife, the Rev. and Mrs. Lyal H. Howison, will accompany the group.

# 1st Free Methodist Youth to Spend Week at Camp

Twenty-one teenagers of First Free Methodist Church will board a Sunday School bus Monday morning and head for Camp Barakel, Fairview. They will return Saturday.

★ ★ ★

Camp Barakel is a religious camp operated for children and young people.

**More than 150 young men and women of Free Methodist churches of East Michigan Conference will be at the camp next week. Classes, quizzes, recreation and worship will make up the week's program.**

★ ★ ★

Accompanied by their pastor and his wife, the Rev. and Mrs. Lyal H. Howison, the following will be attending from Pontiac, Edith Barber, Ronald Bray, William Ballard, Gilbert Carlisle, Caroline Davis, Charles Hawkins, Beulah Hayward, Dees Hendley Jr., and Connie Johnson.

★ ★ ★

Other campers will be Barbara Lustig, Barbara Marshall, Merilyn McKee, Charlotte Morris, Roger Pratt, Daniel Ragatz, Evelyn Russell, Gail Stabley, Grace Stevens, Christine Sturgis, Karen and Robert Sturgis.

**"Bible Sea Adventures" is the theme of the Daily Vacation Bible School to be held Monday through June 27. Classes arranged for beginners through high school will begin at 9 and close at 11:30 a.m. Monday through Friday.**

Mrs. Lois Catron, general superintendent, will be assisted by Mrs. Eunice Smith, music director, and Mrs. Sally Lefler, recreation leader.

★ ★ ★

Other leaders will be Mrs. Betty McCully, Mrs. Beulah Sutton, Mrs. Mabel Hawkins and Mrs. Gladys Davis.

## Musicale at St. James

A musical program will be presented by the Revelation Wanderers of Detroit at 3:30 p.m. Sunday in St. James Missionary Baptist Church, 345 Bagley St. The occasion is sponsored by the Usher Board.

# Church Councils Sponsor 'Youth for Understanding'

Five young people of Orchard Lake Community Church, Presbyterian, going to Europe this summer as a part of the "Youth for Understanding, Teen-Age Exchange Program" will be recognized tomorrow morning in the worship service.

Sponsored by the American Field Service, Bill Grover will go to Helsinki, Finland.

Roberta Welch will visit Sweden; Susan Smith, Germany; Susan Merkle, Germany, and Carol Sommers, Austria. Their sponsors are the Michigan and Ann Arbor-Washtenaw Councils of Churches.

**At both services Sunday the Auchard will preach on "Things pastor, the Rev. Edward D. Wrought by Prayer."**

Mrs. Kay Rossier will sing "I Heard the Voice of Jesus Say" at the early hour and "The Lord's Prayer" will be sung by the Chancel Choir at 11 a.m.

Wednesday at 7:15 p.m. the Women's Association will meet for Bible study.

During the program which follows at 8, a consecration service will be held for Mrs. Donald Brieden, Mrs. Daniel Geisler and Mrs. Tom Bertrand, delegates to the national meeting of Presbyterian Women from June 25 to July 2 at Purdue University.

# Vacation School to Start Monday

Classes are scheduled for students from four to 14 years of age at the Vacation Bible School starting Monday at the Stringham United Missionary Church, 4060 Elizabeth Lake Rd.

The school will be held for two weeks from 9 to 11:30 a.m. Monday through Friday, directed by Mrs. Leonard Niel.

"Sailing the Sea" will be the theme of the school with stories of fishermen, ships and the sea being stressed. Hand-work groups will also carry out the theme.

# Holly Pastor Guest Speaker

## Deacons, City Ministers Will Lead Meetings at New Hope Baptist

Sunday will be Father, Family Day at New Hope Baptist Church. The Rev. J. D. Clark of Holly with his choir and congregation will be guests of the New Hope Church at the 11:30 a.m. service as a part of the 40th anniversary celebration of the pastor, the Rev. Ford B. Reed.

Forty years ago the Rev. Mr. Reed founded the Trinity Baptist Church. Several years later, he organized the Macedonia Baptist and founded and built the New Hope Baptist Church where he has served as pastor 24 years.

**The Sunday School will have charge of the service at 3:30 Sunday afternoon with Dr. Richard H. Dixon Jr., the speaker.**

Junior Choir No. 1 will provide music for the 7:30 evening service with the Rev. Samuel Littlejohn of the Pleasant Grove Baptist Church, the preacher.

Services will be held each night next week at 7:30 except Saturday with the following pastors participating, the Rev. George Matthew of the local church, Rev. Roy Cummings of Messiah Baptist, Elder C. J. Johnson of the Church of God in Christ and Rev. Claude Goodwin of Providence Missionary Baptist.

Deacons of the New Hope Church will be in charge of Men's Night Thursday and the Pastor's Chorus and Reed Gospel Singers will present a musical program Friday night.

# Missionary to India, Sunday Speaker

Miss Pearl Bellinger, missionary on furlough from India, will be the speaker at the 7:30 p.m. service Sunday in Trinity Baptist Church, 123 Wessen St.

The daughter of the Rev. M. L. Bellinger, pastor of the St. John Methodist Church, she is a graduate of Spellman College in Atlanta, Ga.

Guest soloist for the evening will be James Thekled.

The Sunday program is sponsored by the Nurses Guild and Missionary Societies of several city churches. The public has been invited.

## Bible School to Start

Cecil Rose will be in charge of the Daily Vacation Bible School June 16-27 at the First Social Brethren Church, 316 Baldwin ave. Classes arranged for nursery through high school will begin at 9 and close at 11:30 a.m.


**CALVARY MISSIONARY CHURCH**
306 Midway—at Sanford
Sunday School .....10:00 A. M.
Morning Worship .....11:00 A. M.
Evening Worship ..... 7:30 P. M.
Wednesday, Day of Prayer
Beginning at 10:00 A. M.
Rev. Rose L. Davis, Pastor
FE 4-9652

**UNITY**
71½ N. Saginaw St. FE 2-4609
Sunday Service, 11:00 A.M.
Tuesday, 8:00 P. M.
Lessons in Truth Class

**ST. JOHN'S METHODIST CHURCH**
433 HIGHLAND
Church School .... 9:30 A.M.
Morning Worship ..11:00 A.M.
Martin L. Bellinger, Pastor

**WATERFORD COMMUNITY CHURCH**
Andersonville Road — Near Dixie Highway
Sunday School ..... 9:45 A.M.
Morning Worship ..... 8:30 A.M. and 11:00 A.M.
Evening Service ..... 7:00 P.M.
Family Bible Hour Wednesday ..... 7:30 P.M.
Robert D. Winne, Pastor — Fundamental—Undenominational

**FIRST CHURCH OF THE BRETHREN**
56 NORTH ROSELAWN
"Beauty Duty is a Great Mountain Road to God"
Sunday School 10:00 A.M. Morning Worship by the Pastor 11 A.M.
Special Music by the Choir
Sunday Evening Father's Day Program, 7 P.M. Ed Shelby, Leader
Saturday Night True Blue Class at the Paul Girtman home, 7:30 P.M.
Prayer Meeting and Bible Study at the Church, Wednesday, 7:30

**Bethany Baptist Church**
West Huron at Mark Street
DR. JOSEPH IRVINE CHAPMAN, Pastor
PERCY M. WALLEY JR., Minister of Education
Two Worship Services—8:45 A.M. and 11:00 A.M.
Sermon: "YOUR SACRED RESPONSIBILITY"
*Percy M. Walley, Preaching*
9:45 A.M.—Church School Classes for All
5:00 P.M.—Recreation in Fellowship Hall
7:00 P.M.—Junior B.Y.F.
7:30 P.M.—Wednesday—Midweek Prayer and Bible Study.
7:00 P.M.—Junior B.Y.F.
*"An American Baptist Convention Church"*

**SEVENTH DAY ADVENTIST CHURCH**
James O. Cunnington, Pastor
OR 3-9512 — 156 Mt. Clemens St.
Sabbath Shcool ..... Saturday 9:30 a.m.
Sabbath Worship ..... Saturday 11 a.m.
Young Peoples Meeting ..... Saturday 7 p.m.
Prayer Meeting ..... Wednesday 8 p.m.

**MEMORIAL BAPTIST CHURCH**
351 Prospect St. — Rev. Gerald H. Rapelje
Sunday School ....10 A.M. Morning Worship....11:15 A.M.
Young Peoples ..... 6:15 P.M.
Eve. Worship..7:30 P.M. Wednesday Eve. Service..7:30 P.M.
BRANCH SUNDAY SCHOOL HELD AT LONGFELLOW PUBLIC SCHOOL 10 A.M.

**CLARKSTON METHODIST CHURCH**
Buffalo at Church Street — Clarkston, Michigan
Church School — 9:45 and 11:45 A.M.
Family Worship — 11:45 A.M.
CHILDRENS DAY SERVICE
"I WILL SING TO THE LORD"
REV. WILLIAM RICHARDS, Pastor

**UNITED LUTHERAN CHURCH OF THE ASCENSION**
Williams and Lorraine
Rev. Wm. LaFountain, Pastor
The Common Service, 11:00 a.m.
Sunday School ..... 9:45 p.m.

**Evangel Temple**
365 East Wilson
*Interdenominational*
Sunday School—9:45 A. M.
Morning Worship—11:00 A. M.
Evening Worship—7:00 P. M.
Thurs. Evening Services, 7:30 P. M.
GEOFFREY DAY, B.A., B.Th., Pastor

**Christ Lutheran Waterford Township**
Airport Rd. at Williams Lake Rd.
Sunday School—9:30 A.M.
Worship—11:00 A.M.
Arvid E. Anderson, Pastor

**1st CONGREGATIONAL CHURCH**
Mill, E. Huron and Mt. Clemens
Rev. Malcolm K. Burton, Pastor
Rev. Karl W. Ostberg, Asso. Pastor
MORNING SERVICE
10:30 A.M.
CHILDREN'S DAY SERVICES

**United Presbyterian Churches**

OAKLAND AVENUE
Oakland at Cadillac
Theodore R. Allebach, Pastor
Audrey Limkeman, Youth Director
Worship ..... 10:00 A.M.
"WANTED: MORE CHRISTIAN FATHERS"
Bible School ..... 11:20 A.M.
Youth Fellowship .. 5:45 P.M.
Evening Service .. 7:00 P.M.
Wednesday Prayer Meeting 7:30 P.M.

JOSLYN AVENUE
Joslyn at Third
Edmund L. Watkins, Pastor
Bible School ..... 9:30 A.M.
Worship ..... 10:45 A.M.
Evening Service ... 6:30 P.M.
Wednesday Prayer and Study ..... 7:30 P.M.

AUBURN HEIGHTS
3456 Primary Street
J. Harvey McCann, Pastor
Bible School ..... 10:00 A.M.
Worship ..... 11:15 A.M.
Youth Fellowship .. 6:00 P.M.

COMMUNITY UNITED PRESBYTERIAN CHURCH
Drayton Plains, Michigan
W. J. Teeuwissen, Jr., Pastor
Bible School ..... 9:45 A.M.
Morning Worship .11:00 A.M.
Youth Groups ..... 6:30 P.M.
Evening Worship .. 7:30 P.M.
Wed Prayer and Study Hour 7:30 P.M.

CHURCH OF THE ATONEMENT
United Presbyterian
Pontiac
3527 Clintonville Rd.
Donald O. Andrews, Pastor
Sunday School .... 9:30 A.M.
Morning Worship .10:45 A.M.

**CHRISTIAN TEMPLE**
505 Auburn Avenue
Dr. Lois F. Marion—Pastor
Rev. J. Luther Sheffield, Assistant
Celebrating Our 19th Anniversary and Children's Day
Lois F. Marion—Speaker
9:45 to 11:30 A.M.
Communion Worship Service
11:30 to 12:15 Noon—Sunday School Classes for All Ages
6:30 P.M.—Young People's Service
7:45 P.M.—Michigan Temperance Foundation
Ray Hammond—Speaker
Wed. 7:45 P.M.—Midweek Service
7:00 P.M. Thurs.—Sky Pilots
*The Church With a Friendly Welcome*
Daily Vacation Bible School Monday, June 16 to June 26

**FIRST CHURCH of the NAZARENE**
60 STATE STREET
Bible School ..... 9:45 A.M.
Worship ..... 11:00 A.M.
Evangelistic Service 7:30 P.M.
"THE MERCIFUL"
Youth Service ..... 6:30 P.M.
Kenneth A. Hutchinson, Pastor — Richard North, Minister of Music

A CHURCH WHERE YOU'LL FEEL *Truly Welcome*
You can't help but like the friendly people, the cordial spirit of fellowship, the air of reverent worship — Why not attend Sunday?
EVERY LORD'S DAY IS A SPECIAL DAY HERE
Sunday
THREE GREAT SERVICES
Dr. James Mercer
*Speaker*
Sunday School 10 A.M.
Morning Service 11 A.M.
*Completely Departmentalized Sunday School for All Ages*
*Modern Supervised Nursery*
*Announcing the following Sunday Night subjects by Dr. Tom Malone*
JUNE 15th Dr. Mercer
JUNE 22nd "What the Bible Teaches About the Two Natures"
JUNE 29th "Is Divine Healing for Believers Today?"
JULY 6th "What Is a True Scriptural Church?"
RADIO REVIVAL WPON 8:45 A.M. EACH WEEK DAY 10:15 A.M. SUNDAY
*Sunday School Attendance Last Week 1386*
AIR CONDITIONED
Emmanuel BAPTIST CHURCH
645 TELEGRAPH ROAD
Dr. Tom L. Malone, Pastor

**FIRST OPEN BIBLE CHURCH**
1517 Joslyn
1 Block N. of Walton Blvd.
Sunday School .....10:00 A.M.
Morning Worship ...11:00 A.M.
Youth Service ..... 6:30 P.M.
Evangelistic Service . 7:45 P.M.
Wed. Prayer Meeting 7:45 P.M.
The End of Your Search for a Friendly Church
Rev. T. H. Staton — FE 2-8497

**CHURCH OF THE GOOD SAMARITAN**
199 Auburn, D.A.V. Hall
Healing Service, 7:00 P.M.
Service, 7:15 P.M.
No Service Sunday—I.S.A. Convention in Indiana.

**CENTRAL CHRISTIAN CHURCH**
G. W. Gibson, Minister
FE 4-0239 — 347 N. Saginaw
Bible School ..... 9:45 A.M.
Morning Worship ... 11:00 A.M.
Youth Service ..... 6:00 P.M.
Evening Service .... 7:00 P.M.
Prayer Meeting and Bible Study Wednesday . 7:30 P.M.

10:00 A.M. SUNDAY SCHOOL
Classes for All Ages.
11:00 A.M. WORSHIP
"Four Steps to Success."
*Faith Is the Starter That Turns the Power of God Into Our Lives.*
6:45 P.M. JUNIOR and YOUTH FELLOWSHIP
7:30 P.M. EVENING WORSHIP
7:30 P.M. WEDNESDAY: PRAYER & YOUTH CHOIR
*You are always welcome in all of our services*
**FIRST UNITED MISSIONARY CHURCH**
Temporary Location: EASTERN JUNIOR HIGH—Sanford at E. Pike
Pastor: O. P. EASTMAN, 632 Benson — FE 5-6924

**The Pilgrim Holiness Church**
BALDWIN AT FAIRMOUNT
Sunday School (all ages) .....10:00 A.M.
Worship .....11:00 A.M.
Junior Worship in Annex
Pilgrim Youth Service .....6:45 P.M.
Golden Gospel Hour .....7:30 P.M.
Come—bring your Family and Friends to "The Little Church with the BIG HEART"
E. C. SWANSON, Minister — ROY OVERBAUGH, S. S. Supt.

**FIRST SPIRITUALIST CHURCH**
576 Orchard Lake Avenue
Sunday Service, June 15—7:30 P.M.
GOLDIE DODD, of Detroit, Speaking
Wednesday, June 18—Message Tea and Open Forum,
Rev. Marshall Speaking—7:30 P.M.
HARRY NICHOLS, President — PLENTY OF FREE PARKING

**CHRISTIAN PSYCHIC SCIENCE CHURCH**
30 Whittemore St
Dr. Ernest Evans of Flint, speaker
Silver Tea Wed. 7:30 P.M.

**First Social Brethren Church**
316 Baldwin. FE 2-0384
Sat. Eve. Service ... 7:30 P.M.
Sunday School ....10:00 A.M.
Sunday Morning Worship .....11:00 A.M.
Young People ..... 6:15 P.M.
Mid-Week Prayer Thursday ..... 7:30 P.M.
Sunday Evening Worship ..... 7:30 P.M.
REV. TOMMY GUEST, Pastor

**HAIL TO FATHER!**
Dad is a mighty important person—Let's join hearts in recognition of what he means to us.
MAKE FATHER'S DAY A DAY OF WORSHIP
11:00 A.M.—"The Faith of a Godly Father"
7:30 P.M.—"Fired but Not Finished"
10:00 A.M.—Sunday School. Fathers invited to be our guests
6:55 P.M.—F. M. Y.
7:30 P.M.—Prayer Meeting
Daily Vacation Bible School June 16-17
"Bible Sea Adventures"
Ages Three Years Thru High School
First FREE METHODIST CHURCH
501 MT. CLEMENS STREET
Lyal H. Howison, Pastor

**ST. JOHN'S LUTHERAN CHURCH**
87 Hill St. at Cherry Ct.
Rev. Carl W. Nelson, B. D., Pastor
Sunday School ..... 9:45 A.M.
Morning Worship ..11:00 A.M.

**Mark It Down**
**SUNDAY**
will be
a **BIG** Day
in the
ASSEMBLY OF GOD
SUNDAY SCHOOL
Sunday School, 9:45
Morn. Worship, 11:00
Evening Rally, 7:45
*Message by the Pastor*
Midweek Services on Tuesday and Thursday
*"Visit the Church of the Old Fashioned Gospel"*
216 N. Perry at Milbourne
*Wesley C. Wibley, Pastor*
ASSEMBLY OF GOD

## Blood Bank to Stop at All Saints Church

Red Cross Blood Bank for June will operate Monday at All Saints Episcopal Church, at W. Pike and Williams streets, instead of at the Elks Temple as usual. A carnival sponsored by the Elks eliminates the parking space there. Ample street parking and a large lot adjacent to the church will assure parking for all who attend. Red Cross officials report that donations are urgently needed as the Oakland County Branch is almost 1,000 pints short of its quota.

Blood donors may come to the church Monday between 2 and 8 p.m., without appointment.

### 2 Rescued From Reef

**SYDNEY, Australia (UPI)—Jack and Peggy Burke, Boston honeymooners who had been missing for a week off Australia's east coast, were rescued today from a coral reef after they dared shark-infested waters to reach safety.**

## 3 Brothers Win Top Honors in 4-H Contest

Three Lake Orion brothers won three of the four top places in the 1958 Michigan 4-H Club Chicken of Tomorrow contest, Daris D. Moyer, extension poultryman at Michigan State University, announced today.

The five-county contest was based on the amount of feed needed per pound of gain, mortality, average weight, project story, finish of the dressed bird, uniformity and size, conformation and fleshing and absence of pin feathers.

**Bill Middleton placed second with White Rocks. Bill's brothers, Tommy and Larry won third and fourth place respectively.**

The boys won "A" awards and were presented with cash awards from the Michigan Allied Poultry Industries.

Margaret Braid and Allan Taylor, both of Lake Orion and Robert Hodges of Rochester each received red ribbons and cash prizes.

Duane Baumgras of Clarkston also received a white award.

## St. Andrew's Names Hours

### Laymen to Participate in Responsive Reading, Conducting Services

The general theme of summer sermons at St. Andrew's Episcopal Church, Drayton Plains will be "Nine Points of the Good News of the Gospel." The time 8 and 10 a.m.

Assisting the Rev. Waldo R. Hunt with the reading of the lesson, conducting services and responsive reading will be laymen John B. Landon, Wallace E. Whitmer, Floyd Aulgur, R. Lloyd Walker, F. J. Mansfield, Carl Methner, G. E. Elliott, Gerald Stinson and Ralph Pascoe.

**Sunday morning the Rev. Mr. Hunt will preach on "God Is Love." John B. Walker of Clarkston will sing "The Good Shepherd."**

The early service throughout the summer months will be a celebration of Holy Communion with a brief commentary on the "Collect for the Day."

Morning prayer and Sunday School is scheduled for the service at 10 a.m.

## Columbia Baptist Schedules School

Vacation Bible School at Columbia Avenue Baptist Church, 64 W. Columbia Ave. will begin Monday and continue through June 25.

The pastor, the Rev. Marion F. Boyd, will be general superintendent, and Mrs. Dorothy Childers, general secretary. Classes will start at 9 and end at noon.

Other department heads will be Mrs. Marie Boyd, Mrs. Patricia Oliver, Mrs. Wilsie Doolin, Mrs. Blossom Kennedy, Mrs. Joan Wilkins and Mrs. Josie Bolt.

## Revival Meetings to Start Sunday

The Rev. Roosevelt Walls will be the evangelist for special meetings to be held at the Church of Christ, 210 Hughes St., starting Sunday at 7:30 p.m.

Following the revival which will continue through June 27, the Rev. Mr. Walls will become pastor of the local church.

Born in Waco, Tex., he is a graduate of Southwestern Christian College. Prior to coming to Pontiac, he was pastor for five years in Okmulgee, Okla.

### Four Youths Arrested

Four youths were arrested last night charged with illegal possession of beer. They pleaded guilty in municipal court today.

Fined $5 or one day in jail by Judge Maurice E. Finnegan were William Trawick, 20, of 621 Stirling Ave.; Leon Johnstone, 20, of 4960 Estes Dr., Orion Township; Albert Hay, 17, of 575 Amberwood St., Pontiac Township, and James R. Menz, 19, of 17 E. Fairmont Ave.

## 'Clean-Cut' College Boy Tells of His Success

By EARL WILSON

NEW YORK — We were looking for a nice inspirational story about a clean-cut All-American boy and luckily bumped into Paul Newman.



WILSON

**Star of TV, stage, screen, laundries, police courts and Hollywood commissaries, he's another jewel in the crown of the state of Ohio. He boasted to me at lunch that he comes from Cleveland and learned all he knows about acting, and marrying Oscar winners like Joanne Woodward, at Kenyon College, in Gambier, Ohio.**

"I did go to Yale for one year," he blushed, guiltily.

Paul — who'd been killing the people in "Long, Hot Summer" while filming "Cat on a Hot Tin Roof"—stabbed some watermelon there at our table in the commissary.

"Tell me something inspiring about your college days," I said.

**"Certainly! Well, I wanted to take temptation out of my way, so I entered a non-co-ed school. That attitude lasted 36 hours. "While there were no co-eds handy, there was a saloon in Gambier named Jean Valdean's and I graduated magnum cum lager."**



NEWMAN

"You probably had to work your way through?" I said encouragingly. "Another William McKinley-type success story, I'll bet.

"Exactly. We ran the student laundry and served free beer right in the place. We occasionally had to put the patrons in the laundry because they were so swacked."

"Very inspiring!" I exclaimed, deciding to change the subject. "Despite your heavy load, you were doubtless in athletics?"

"Till I got kicked off the football team for startin' a little brawl. Some of the boys got thrown in the clink."

"Perhaps," I suggested, hoping to steer the interview back toward loftier things, "the rigid training regime interfered with your studies which kept you up all night?"

"That wasn't what kept me up all night," he replied in his modest way. "Our team was notoriously non-training and non-scholarship."

**After Yale, Paul came to New York, walked into a great show, "Picnic," met Joanne Woodward, who was an understudy, and married her after getting a divorce. He's been going onward and upward since.**

"Anyway," I said, "all you are or ever hope to be you owe to Ohio, right?"

"A small correction," Paul said. "All I am or ever hope to be, I owe in Ohio."

**TODAY'S BEST LAUGH:** Gen. De Gaulle must have a fine press agent, figures Fred Dodge. He's the first European in years to get more publicity than Gina, Brigitte or Sophia . . . **That's earl, brother.**

**(Copyright, 1958)**

### Two Awaiting Sentence

METAMORA — Earl E. Ostrander, 20, of Metamora and John M. Burrows, 23, of Lapeer, are out on bond today awaiting a July 7 sentence for unarmed robbery.

The two men pleaded guilty to the charge before Judge Philip Elliott in Flint this week and admitted they robbed John Bradow, 1429 Leith St., Flint, of about $20 after offering him a ride March 1.

## MSU Preparing Installment Plan to Pay Tuition

EAST LANSING (UPI) — Michigan State University today was preparing a plan to let students, or their parents, pay for their education by the installment method.

★ ★ ★

The State Board of Agriculture, governing body of MSU, ordered university vice president Phillip May to draft the plan at its meeting yesterday.

May outlined, in general terms, a plan which would allow parents of the students to pay university fees and other charges on a monthly basis instead of being forced to pay the entire cost at the beginning of the term.

★ ★ ★

He did not say whether the university would levy any carrying charge if this system was used instead of paying cash.

## De Gaulle Calls for Bond Issue

### Urges Nation to Back Financial Plan as Vote of Confidence

PARIS (AP) — Premier de Gaulle today sought a sound financial foundation for his political and colonial reform plans by asking his countrymen to dig hoarded money out of their mattresses.

★ ★ ★

France's World War II leader laid his prestige on the line last night in a nationwide radio-TV appeal for support for a new bond issue. He said backing it would mean a financial vote of confidence.

De Gaulle outlined his plans as pacification of Algeria, straightening out France's embittered relations with her territories and her lost colonies and strengthening France into an important voice in the Western Alliance.

★ ★ ★

In Tunis, a spokesman for the Algerian rebels accused the United States today of standing back and watching their rebellion like a football game while arming the French team.

The spokesman charged that only the receipt of U.S. aid has enabled France to fight the rebels for 43 months.

★ ★ ★

"Give us one plane, only one civilian transport with only one of its four engines working and we will believe the United States is not supporting French colonialism," the rebel said.

### Charging Manslaughter in Fatal Car-Truck Crash

MONROE (UPI) — An involuntary manslaughter warrant has been issued against Barbara Potts, 18, Lincoln Park, who is still hospitalized here from injuries suffered in an accident that killed a Pontiac truck driver.

★ ★ ★

Police said Miss Potts' car was going from one lane to another on the Detroit to Toledo expressway when it cut off an auto hauliaway truck driven by Donald Caldwell, 33. Caldwell was forced into an abutment and his truck burst into flames. The fire prevented his rescue by passersby and Caldwell burned to death.

### Chemise Not Too New

LOUISVILLE, Ky. (AP) — Mrs. Hettie Craddock showed up for work wearing a chemise dress. Her co-workers admired her choice of clothes. Then Mrs. Craddock disclosed she found the dress in an attic trunk. It was made in 1924.

The land area of the West Indies is approximately 100,000 square miles. The total population is nearly four million.

Life imprisonment is the penalty for murder in Maine, Michigan, Minnesota, North Dakota, Rhode Island, Wisconsin and Puerto Rico.


COMMERCE DRIVE-IN THEATER EM 3-0661
SOUTH END OF UNION LAKE RD. OPEN 7 P.M.
TONIGHT 3—FEATURES—3
CANYON RIVER — RUNE MONTGOMERY — AN ALLIED ARTISTS PICTURE
ALLYSON — LEMMON — You Can't Run Away From It
Trigger-Hot Action! Spillane's "MY GUN IS QUICK"
STARTS SUNDAY
FIRST SHOWING in PONTIAC AREA
THE SCORCHING TRUTH ABOUT TODAY'S THRILL-MAD GIRLS!
too young to be careful too tough to care now its too late to say NO!
TEENAGE DOLL
starring ANNE KERNEY • FAY SPAIN • JOHN BRINKLEY
2 DOUBLE DYNAMITE HITS!
THE BEAST-THING FROM THE FLAMES OF HADES!
Hell Came
starring TOD ANDREWS • TINA CARVER

EAGLE DRIVE-IN THEATRE W. C. SMITH CIRCUIT
TODAY -- SUN. MON. -- TUES.
FIRST SHOWING IN THE CITY OF PONTIAC!
SEE THE LOVERS FACE:
The Tiki, God of Fertility, The Love Idol Beneath The Sea!
The Bone-Crushing Death Leap, Test of Manhood!
The Virgin Dance of Taboo!
Forbidden Rites of The Savage Wedding!
Bare-Handed Capture of The Killer Moray!
The Attack of the Underwater Lancers!
Men Battling The Man-Eating Tiger Shark!
The Story of A Maiden... A Warrior... And the Paradise they Challenged!
FIRST SHOWING IN PONTIAC!
THE LAST PARADISE
TECHNICOLOR — CINEMASCOPE
FIRST SHOWING IN THE CITY OF PONTIAC!
"FORT BOWIE"
starring BEN JOHNSON • JAN MERRISON • KENT TAYLOR • NANA DAW

TONIGHT - SUNDAY - MON.
2 First Run Hits! - All Color
PONTIAC DRIVE-IN Theatre — FE 5-4500 — SHOWS NIGHTLY RAIN or MOON
1 BLK. NORTH of TELEGRAPH RD.
TONIGHT
OWL SHOW
AN EXTRA ADDED FEATURE "JOHNNY STOOL PIGEON" STARRING DAN DURYEA — HOWARD DUFF
SUNDAY Is FATHER'S DAY
We salute all fathers
Congratulations
Good luck and many more Father's Day
A SPRING TONIC —FOR DAD—
If he sees this program he'll feel much better
COME ON DAD - LIVE IT UP
They called him the "SHEEPMAN" WITH A GUN
He had a reputation to live up to... and a name to live down!
A Most Unusual Western Feature!
M-G-M presents GLENN FORD SHIRLEY MacLAINE
Shirley MacLaine . . . "Around The World" star . . . she's not red-headed for nothing!
Comedy-sensation Mickey Shaughnessy ("Don't Go Near The Water") funnier than ever!
with LESLIE NIELSEN • MICKEY SHAUGHNESSY
EDGAR BUCHANAN • Screen Play by WILLIAM BOWERS and JAMES EDWARD GRANT
—ALSO—
SOPHIA LOREN IS ALL WOMAN in WOMAN OF THE RIVER
THE WORLD'S MOST EXCITING WOMAN

TONIGHT KEEGO
DANNY KAYE MERRY ANDREW
"UNDERWATER WARRIOR"
KEEGO THEATRE
SUNDAY MAT 1:45
MONDAY — TUESDAY 8:45
LUST! LOVE! FURY!
boldly pictured from the daring immortal novel of sins and sinners.
THE BROTHERS KARAMAZOV
starring YUL BRYNNER MARIA SCHELL CLAIRE BLOOM
LEE J. COBB • ALBERT SALMI
—ALSO—
QUANTRILL'S RAIDERS starring STEVE COCHRAN
CINEMASCOPE COLOR

2 EXCLUSIVE FIRST RUNS
2 IN COLOR
2 ON OUR WIDE, WIDE SCREEN
BLUE SKY DRIVE-IN THEATRE
FE 4-4611
2150 OPDYKE RD.
NOW Thru THURSDAY
The Cast Of The Year! Girls! Paris! Girls! Technirama! Girls! Technicolor! Girls!
BOB HOPE FERNANDEL ANITA EKBERG MARTHA HYER
ONE Big Week for the eye-popping Paris Holiday!
"Paris Holiday"
TECHNIRAMA and TECHNICOLOR Directed by GERD OSWALD
PLUS
COLOR by DE LUXE CINEMASCOPE
The Wars of The Ranch Kings!
CATTLE EMPIRE
starring JOEL McCREA
co-starring GLORIA TALBOTT • DON HAGGERTY • PHYLLIS COATES
EXTRA: SAT. NIGHT ONLY!
Attack of the CRAB MONSTERS

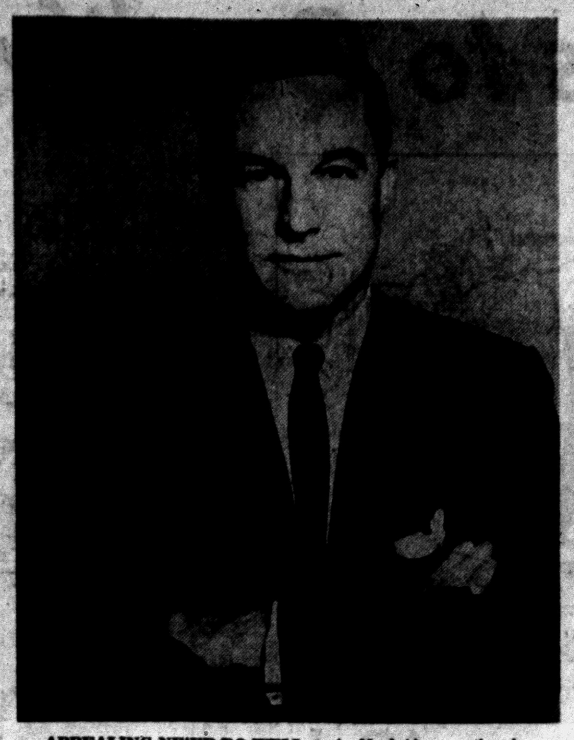

APPEALING NE'ER-DO-WELL — As Noel Airman, the charming drifter who holds such an attraction for Marjorie, Gene Kelly gets a chance at dramatic acting in the movie of Herman Wouk's best selling novel, "Marjorie Morningstar," now playing at the Oakland Theater. Natalie Wood plays the title role, supported by Claire Trevor and Ed Wynn.

# 2 Parking Lots Being Weighed

## City Commission Hears Latest Development on Adding New Facilities

**City Commissioners Thursday heard developments on plans to extend municipal parking facilities in two areas.**

**City Manager Walter K. Willman told them he would be able to come up with details soon on the extension southward of the small Mill street lot.**

**The present lot, at the southeast corner of Mill and Pike street, is on the site of the old City Hall. It is to be extended as far as the Pontiac Armory, at the Water street end of the block.**

The new facilities, Willman said, will be on the site of the former Police Department garage, which was recently razed.

The other lot under consideration would serve Pontiac General Hospital, and Commissioners hope to have it in operation by the time the hospital expansion program is completed this fall.

★ ★ ★

Commissioners have already approved a plan to acquire ten parcels of land south of the hospital between Johnson and Seminole avenues for the second lot.

**Willman was authorized to continue price negotiations on seven parcels, which are owned privately. He said that options have been acquired on five of these.**

The other three parcels are owned by the hospital.

★ ★ ★

The real estate agents representing the city were selected, Willman said, by the Pontiac Board of Realtors at the Commission's request.

## Heads College Presidents

ADRIAN (AP) — Dr. John H. Dawson, president of Adrian College, is first president of the newly formed Michigan Council of College Presidents. The group includes 26 presidents from state and church related colleges, who organized to act as a clearing house on higher education needs.

**Hollywood Headlines**

# *Orchestra Leader Loves to Run His Own Railroad*

By BOB THOMAS

HOLLYWOOD (AP)—When you see Dave Rose conducting his smooth music for the Red Skelton TV show, you'd scarcely suspect that he's a steam engine addict.

The suave conductor-composer has it bad. He not only has one of the world's largest collections of miniature steam engines; he even has a steam train that runs around his San Fernando Valley home.

"Every Saturday, I blow the whistle and the kids come from all over the neighborhood," he said.

When Dave clicked as a composer 20 years ago, he began shoving the profit into steam. He collected engines from all over the world and developed his own miniature train, a knee-high affair that will pull 150 people.

"Disneyland started right here," Dave said proudly as he surveyed the track in his back yard. "Years ago, Walt Disney came here to see my train because he was thinking of getting one of his own."

★ ★ ★

You know it's got to be a mania for Dave because it isn't deductible. Out here, celebrities hardly ever put so much money into something unless it earns a profit or an income tax deduction.

"I sometimes use the train for publicity," he explained, "but otherwise, the expense is pure outgo.

"But I think it's worthwhile. There's nothing I like better than to get up a head of steam or take an engine apart."

★ ★ ★

The diversion provides welcome relief from the rigors of Dave's musical life. A perfectionist, he composes and arranges most of his own material. Besides the Skelton show, he does the Shower of Stars and other programs. His record albums are best sellers and he sometimes does a movie score.

Then he keeps up a steady schedule of concerts. This week he was in Portland, Ore., conducting at the Rose Festival. Today he leaves for Europe to scout the possibilities of doing some concerts over there this summer.

End Adv PMs Sat. June 14.

# Community Theaters

**Civic-Farmington**
Sat.: "Raintree County," Elizebeth Taylor, Montgomery Clift, color; "Siam," color featurette. Showing in place of "Raintree County," at matinee: "Aladdin and His Lamp," Patricia Medina, John Sands, color; "Bomba and the Golden Idol," Johnny Sheffield.
Sun. — Tues.: "Underwater Warrior," Dan Dailey, Claire Kelly; "Gun Duel in Durango," George Montgomery.
Wed. — Sat.: "Saddle the Wind," Robert Taylor, Julie London, color; "Marjorie Morningstar," Gene Kelly, Natalie Wood, color.

**Hills-Rochester**
Sat.: "The Missouri Traveler," Brandon de Wilde, Gary Merrill, color; "Hold That Hypnotist," Bowery Boys.
Sun. — Wed.: "Run Silent, Run Deep," Clark Gable, Burt Lancaster.
Thurs. — Sat.: "The Tin Star," Henry Fonda, Tony Perkins; "Hot Rod Rumble," Leigh Snowden, Wright King.

**Keego**
Sat.: "Merry Andrew," Danny Kaye, Piet Angeli; "Underwater Warrior," Dan Dailey.
Sun. — Tues.: "Brothers Karamazov," Yul Brynner, color; "Quantrills Raiders," color, Steve Cochron.
Thurs. — Sat.: "Horror of Dracula," color, Christopher Lee; "Thing That Couldn't Die," William Reynolds.

**Lake-Walled Lake**
Sat.: "Brothers Karamazov," Yul Brynner, color; "Halliday Brand," Joseph Cotten.
Sun. — Wed.: "Fort Dobbs," Clint Walker, Virginia Mayo; "All Mine to Give," Cameron Mitchell, color.
Thurs. — Sat.: "Quantrills Raiders," Steve Cochran, color; "Underwater Warrior," Dan Dailey.

**Oxford**
Sat. — Sun.: "Run Silent, Run Deep," Clark Gable, Burt Lancaster.
Wed. — Fri.: "Brothers Karamazov," Yul Brynner.

## 6 Merit Highest Rank in Scouting at Lapeer

METAMORA — Six members of Metamora Boy Scout Troop 132 received the highest rank in scouting, the Eagle Scout, at the Lapeer District Court of Honor held this week.

They were George Skene Jr., Gary Skene, Gary Goyette, Charles Shepler, William Bice and Ronald Bice.

The five other area scouts who received the same rank were Lee Roy Monroe, Neil Hunt, William Welke, John Beckmand and Richard Butterfield.

## Yugoslavia Woos Nasser for Visit Next Month

BELGRADE, Yugoslavia (UPI) —United Arab Republic President Gamal Abdel Nasser probably will visit Yugoslavia early next month.

Government spokesman Jaksa Petric said yesterday details are being worked out in current talks between Yugoslav and Egyptian officials. He said the talks were very cordial and are progressing toward a further increase in trade between the two countries.

# Pontiac Theaters

**Eagle**
Sat. — Tues.: "Lost Paradise;" "Fort Bowie," Ben Johnson.
Wed. — Sat.: "Run Silent, Run Deep," Clark Gable, Burt Lancaster; "Cris Cross," Burt Lancaster.

**Huron**
Sat. — Sat.: "Around the World in 80 Days," David Niven, Cantinflas, all-star cast.

**Oakland**
Sat. — Tues.: "Marjorie Morningstar," Natalie Wood, Gene Kelly.

**Waterford Drive-In**
Sat.: "Fort Dobbs," Clint Walker; "Deerslayer," Lex Barker, Rita Moreno.
Sun. — Tues.: "Farewell to Arms," Rock Hudson, Jennifer Jones; "Joe Dakota," Jock Mahoney.
Wed. — Thurs.: "Escape From San Quentin," Johnny Desmond; "Love Slaves of the Amazon," Don Taylor.
Fri. — Sat.: "Winchester 73," James Stewart; "Stopover Tokyo," Robert Wagner, Joan Collins.

## Expecting 250 Delegates

KALAMAZOO (AP) — Some 250 delegates are expected here for the 70th annual convention of the Michigan Christian Endeavor Union June 19-21. Speakers will include Arch McQuilkin of Philadelphia, co-chairman of the 1959 International Christian Endeavor Convention, and Cecil A. Jeffery, Columbus, Ohio, extension secretary of the International Christian Endeavor.

Pan American Day, April 14, is the only special day that is recognized by the governments of all the American republics.


LAKE THEATER
STARTS SUNDAY Matinee 1:45
HIS WIFE TAKEN BY SLAVE TRADERS... HE RAVAGED THE ENTIRE TERRITORY OF FLORIDA
NAKED SUN
IN FLAMING EASTMAN COLOR
FROM THE SENSUOUS PEN OF FRANK G. SLAUGHTER
Filmed in the Wilds of Florida
JAMES CRAIG LITA MILAN BARTON MacLANE
PRODUCED AND DIRECTED BY R. JOHN HUGH
SIX KIDS ON A TRUE AND WONDERFUL ADVENTURE!
"ALL MINE TO GIVE"
TECHNICOLOR
GLYNIS JOHNS CAMERON MITCHELL REX THOMPSON PATTY McCORMACK

YOUR Butterfield Theatres TODAY
WE'RE AIR CONDITIONED
JUNE 15th
Treat DAD to the BEST
Father's Day
ENTERTAINMENT!
TONIGHT
ON OUR STAGE
At 9:25 Only
"PONTIAC'S Father of the Year"
Many Fine GIFTS for You
DAD ... Presented by
the DOWNTOWN Pontiac ASSOCIATION
OAKLAND Theatre
NOW SHOWING
WARNER BROS. PRESENTS
"Marjorie Morningstar"
IN WARNERCOLOR
Today Feature at 1:00 3:13 5:16 7:19 9:52
Sun. Feature At 1:00 3:17 5:20 7:37 9:50
Your most intimate insight into every girl's years of temptation and decision!
STARRING GENE KELLY · NATALIE WOOD
as NOEL... There's a Noel in every girl's life.
as MARJORIE... Everyone told her about Noel— but she was eighteen.
ALSO STARRING CLAIRE TREVOR ED WYNN
EXTRA "Bugsy Mugsey" Cartoon
Wed. "10 North Frederick"

Fox & Hounds Inn
Woodward Avenue in Bloomfield Hills
LUNCHEONS and DINNERS
DINNERS: Monday thru Saturday 5:30 to 11 P.M.
SUNDAY DINNERS: from 1:30 P.M. to 9 P.M.
LUNCHEONS: Served Daily 12 Noon to 2:30
Phone MI 4-4800 for Reservations

WATERFORD DRIVE-IN THEATER
THE FAMILY DRIVE-IN
Phone ORlando 3-2683
Cor. Williams Lake - Airport Roads—Box Office Opens 7:15 P.M.
SATURDAY NO. 1
CLINT "CHEYENNE" WALKER
FORT DOBBS
His First Motion Picture!
VIRGINIA MAYO · BRIAN KEITH · RICHARD EYER
SATURDAY NO. 2
JAMES FENIMORE COOPER'S GREAT ADVENTURE CLASSIC OF THE GREATEST ADVENTURER OF ALL!
THE DEERSLAYER
From 20th Century-Fox in CINEMASCOPE COLOR BY DE LUXE
starring LEX BARKER · RITA MORENO · FORREST TUCKER · CATHY O'DONNELL
co-starring J.C. FLIPPER CARLOS RIVAS
Screenplay by CARROLL YOUNG and HURT HELLMAN
SATURDAY NO. 3
The untold story of the BIG-HOUSE PRISON BREAK!
BEHIND THE HIGH WALL
starring TOM TULLY SYLVIA SIDNEY
SUN. -- MON. -- TUES.
DAVID O. SELZNICK presents his production of ERNEST HEMINGWAY'S
A FAREWELL TO ARMS
starring ROCK HUDSON · JENNIFER JONES · VITTORIO DE SICA
CINEMASCOPE COLOR by DE LUXE
• PLUS •
WHAT WAS THE ANSWER TO THE GRAVE THAT BORE HIS NAME?
JOE DAKOTA
in Eastman COLOR
JOCK MAHONEY · LUANA PATTEN
CHARLES McGRAW · BARBARA LAWRENCE

WALKE DRIVE-IN THEATRE
MAPLE ROAD EAST OF WALLED LAKE
MA 4-3135
TONIGHT ONLY
3—FEATURES—3
4—CARTOONS—4
THIS IS THE FACE OF WAR YOU'VE NEVER SEEN BEFORE!
RICHARD WIDMARK
TIME LIMIT
RICHARD BASEHART
He bought her ... she was his! CLARK GABLE as the man who took the strange name of Hamish Bond
YVONNE DE CARLO as Monty, the girl who thought she was a Louisiana belle...
BAND OF ANGELS
ALSO starring SIDNEY POITIER in WARNERCOLOR from WARNER BROS.
Last Complete 3 Feature Show Starts 10:45
HYPNOTIZED!
Reincarnated as a Monster from Hell!
THE SHE-CREATURE
Chester MORRIS · Marla ENGLISH · Tom CONWAY
STARTS SUNDAY
CHARLES LAUGHTON RICHARD TODD
TYRONE POWER JEAN PETERS
"WITNESS FOR THE PROSECUTION"
—PLUS—
"A MAN CALLED PETER"—IN COLOR

1000 WONDERS! NEVER BEFORE SEEN ON A MOTION PICTURE SCREEN! 1000 THRILLS!
Michael TODD's
AROUND THE WORLD IN 80 DAYS
starring DAVID NIVEN CANTINFLAS ROBERT NEWTON SHIRLEY MacLAINE
SEE 44 FAMOUS STARS AND A CAST OF 68,894
JULES VERNE'S GREAT ADVENTURE ROMANCE FASHIONED INTO THE MOST EXTRA-ORDINARY FILM EVER MADE!
SEE - "THE GREATEST SHOW NOW ON EARTH!"
THE NATIONAL BOARD OF REVIEW
TECHNICOLOR® Screenplay by JAMES POE, JOHN FARROW and S. J. PERELMAN • Directed by MICHAEL ANDERSON
Michael Todd's Around the World in 80 Days
67 BEST PICTURE AWARDS
5 ACADEMY AWARDS!
NOW! EXCLUSIVE PONTIAC SHOWING
HURON THEATER
SHOW STARTING TIMES:
Sat. & Sun. 1:30 - 5:00 - 8:30
Mon., Tues., Thurs., Fri. 7:30
Wednesday 2:00 & 7:30
—PRICES—
NITES & SUNDAY $1.25 Inc. Tax
SAT. Matinees 1:30 and 5:00 ..... 90c
WED. Matinee ..... 90c
CHILDREN (Anytime) ..... 50c
SEE-AROUND THE WORLD IN 80 DAYS

STRAND AIR CONDITIONED COMFORT
EXTRA LATE SHOW TONIGHT at 11 p.m.
NOW THRU TUESDAY
10:45 AM TO 1 PM 25¢ | AFTER 1 PM 50¢ | EVE. SUN. HOLIDAYS 65¢
Children's Prices Suspended for This Engagement
"You've never seen anything like it!"
"and God created woman"
... but the devil invented Brigitte Bardot
in CINEMASCOPE and EASTMANCOLOR with CURT JURGENS Jean-Louis Trintignant · Christian Marquand · Directed by R. Vadim
STARTING WEDNESDAY
Giant Science Fiction Thrill Show
"SPACE CHILDREN"
"COLOSSUS of NEW YORK"
E-X-T-R-A
Special Featurette
'CITY of GOLD'
Color Cartoon Fun
"HAPPY TOTS"

# Tom Bolt Leads Open; Snead Fails to Qualify

## Slammin' Sam Misses Cutoff for First Time

### Middlecoff Just Barely Makes Grade After One of His Poor Rounds

TULSA, Okla. (AP) — Stormy Tommy Bolt, spitting fire and brimstone, hobbled in with a 71 Friday for 142 and a one-stroke lead over South Africa's par-busting Gary Player at the halfway point of the National Open Golf Championship.

Ben Hogan, meanwhile, turned up with an injured left wrist — incurred while hitting out of the rough at the 17th Thursday — and probably bade goodbye to his hopes for a record fifth title. Hogan, in intense pain, shot 73 for 148.

★ ★ ★

On another hot and windy day of fluctuating fortunes and sandpaper nerves, Sam Snead's 17th bid for a championship he never has won ended in complete frustration. The slammer from White Sulphur Springs, W. Va., his fine game in tatters, skied to an 80 for 155 and failed to make the cutoff.

★ ★ ★

It marked the first time in his tournament appearances dating back to 1937 Snead had failed to qualify for the final two rounds.

**Cary Middlecoff, a redhot advance favorite, barely sneaked into the break at 154 when he registered a scattershot 79, one of his poorest rounds in years.**

Fifty-five players who shot 154 or better qualified for the final two rounds.

★ ★ ★

The jut-jawed Bolt, from Crystal River, Fla., came to the 18th tee needing par for a 69 and a three-stroke lead going into Saturday's gruelling 36-hole showdown.

★ ★ ★

He drove into the rough at the left of the dogleg fairway, played a seven shot safe 120 yards short of the uphill green and then had a miserable break. His apparently perfect nine-iron pitch, straight at the pin, hit a small mound and kicked back about 45 feet. He three-putted missing a five-footer.

**As he stomped off the green, an official of the tournament asked him to go between certain yellow ropes.**

★ ★ ★

"I'll go where I please," Bolt fumed, and strode on.

Inside the locker room, grim and glowering, Bolt told newsmen crowding him for details of his round:

"I don't want to talk to you fellows. I have a representative who will do all my talking." He later relented and submitted to an interview.

★ ★ ★

In contrast to the swashbuckling, pugilistic Bolt, young Player, a 22-year-old precisionist who has patterned his game after his hero, Hogan, breezed in with a 68—the only sub-par round of the tournament. He nailed birdies on five of the nine finishing holes and climaxed his round by sinking a 10-foot downhill birdie putt on the 18th.

**Two strokes back of the pacesetting Bolt at 144 came Frank Stranahan of Toledo, Ohio, with his second straight 72 and what he called "a secret I won't divulge until I win." Stranahan, a brilliant amateur before turning pro, never won the national title.**

Tied at 146 were Julius Boros of Southern Pines, N. C. who fell off his first day pace with a 755 and two Oklahomans—amateur Charlie Coe of Oklahoma City and Labron Harris, balding 49-year-old coach of the Oklahoma State golf team.

★ ★ ★

Coe, 1949 National Amateur champion and ex-Walker Cup captain, shot a 71 in a threesome with Hogan and Player. Harris, who has a standing bet to treat 40 alumni members of his golf teams if he ever shoots an 80, under any condition, fired a 72.

**Gene Littler of El Cajon, Calif., who has been in a prolonged slump, and grandpa Jimmy Demaret of Kiamesha Lake, N. Y., playing in his 15th Open, were tied at 147.**

★ ★ ★

Hogan at 148 was bracketed with Bruce Cramtpon, the good-looking Australian who had a 75, and Tom Nieporte, youthful darkhorse from Bronxville, N. Y., who had a 73.

★ ★ ★

As an example of the rigors which the tough 6,907-yard par 70 course offered to its contenders, Hillman Robbins of Memphis, the reigning National Amateur champion, shot an 89 after a first round 81 for 170.

## Open Scores

The qualifiers:

| | | |
|---|---|---|
| Tommy Bolt | 71-71 | 142 |
| Gary Player | 76-68 | 144 |
| Frank Stranahan | 72-72 | 144 |
| Julius Boros | 71-75 | 146 |
| Labron Harris | 74-72 | 146 |
| x-Charles Coe | 75-71 | 146 |
| Gene Littler | 74-73 | 147 |
| Jimmy Demaret | 73-74 | 147 |
| Bruce Crampton | 75-73 | 148 |
| Ben Hogan | 75-73 | 148 |
| Stan Dudas | 76-73 | 149 |
| Bill Casper Jr. | 73-76 | 149 |
| Lew Worsham | 77-72 | 149 |
| Marty Furgol | 75-74 | 149 |
| Walter Burkemo | 75-74 | 149 |
| Earl Stewart Jr. | 75-74 | 149 |
| Bob Rosburg | 75-74 | 149 |
| Dick Metz | 71-78 | 149 |
| Robert Goetz | 75-75 | 150 |
| Jim Ferree | 76-74 | 150 |
| Pat Schwab | 75-75 | 150 |
| Loyd Mangrum | 72-78 | 150 |
| Dick Mayer | 75-74 | 150 |
| Arnold Palmer | 75-75 | 150 |
| Joe E. Campbell | 77-74 | 151 |
| Tommy Jacobs | 76-75 | 151 |
| Freddie Haas | 75-77 | 152 |
| Don January | 79-73 | 152 |
| Joe Jimines | 76-76 | 152 |
| Sam Drake | 80-72 | 152 |
| Babe Lichardus | 76-76 | 152 |
| x-Jerry Pittman | 75-77 | 152 |
| Ken Venturi | 79-73 | 152 |
| Dutch Harrison | 76-76 | 152 |
| Bo Wininger | 78-74 | 152 |
| Jerry Barber | 79-73 | 152 |
| Don Fairfield | 78-75 | 153 |
| Chick Harbert | 75-78 | 153 |
| Jay Hebert | 77-76 | 153 |
| Doug Ford | 78-75 | 153 |
| Jerry Magee | 76-77 | 153 |
| Buck White | 76-77 | 153 |
| Cary Middlecoff | 75-79 | 154 |
| Mike Pavella | 75-79 | 154 |
| Bud Ward | 78-76 | 154 |
| Ted Gwin | 76-78 | 154 |
| Paul Harney | 77-77 | 154 |
| Mike Fetchick | 78-76 | 154 |
| x-Jack Nicklaus | 79-75 | 154 |
| Bob Crowley | 78-76 | 154 |
| Sam Penecale | 77-77 | 154 |
| x-Harvie Ward | 74-80 | 154 |
| x-Bobby Nichols | 78-76 | 154 |
| Merman Barron | 78-87 | 154 |
| Billy Maxwell | 78-76 | 154 |

x-Denotes amateur.

NON-QUALIFIERS

| | | |
|---|---|---|
| Clarence Doser | 75-80 | 155 |
| Johnny Palmer | 77-78 | 155 |
| Jackson Bradley | 79-76 | 155 |
| Sam Snead | 75-80 | 155 |
| Mike Souchak | 74-81 | 155 |
| Smiley Quick | 74-81 | 155 |
| Al Mengert | 77-78 | 155 |
| Art Doering | 79-76 | 155 |
| George Bigham | 78-78 | 156 |
| Gay Brewer | 78-78 | 156 |
| John McMullin | 80-76 | 156 |
| Max Evans | 82-74 | 156 |
| Monte Sanders | 77-79 | 156 |
| John O'Donnell | 79-77 | 156 |
| Ernie Vossler | 76-80 | 156 |
| Fred Hawkins | 76-80 | 156 |
| Bob Toski | 76-80 | 156 |
| George Bernardin | 77-79 | 156 |
| Jim Turnesa | 81-75 | 156 |
| Al Besselink | 81-75 | 156 |
| Doug Sanders | 83-73 | 156 |
| Jack Fleck | 77-80 | 157 |
| Harold Williams | 80-77 | 157 |
| Lionel Hebert | 79-78 | 157 |
| Pete Lipchik | 84-73 | 157 |
| Robert De Vicenzo | 80-78 | 158 |
| Tony Holguin | 77-81 | 158 |
| Henry Ransom | 80-78 | 158 |
| Ted Makalena | 79-80 | 159 |
| Skee Riegel | 80-79 | 159 |
| Ed Furgol | 84-75 | 159 |

## Jaycees Sponsor Meet Monday

The Waterford Township Junior Chamber of Commerce will hold its 4th annual junior golf tournament Monday at Pontiac Country Club. Tee-off time is 10 a.m.

All boys who do not reach their 18th birthday by Aug. 15 of this year are eligible to enter the tourney. Entry can be made by calling Ron Holland of the Waterford Jaycee chapter at OR 3-1762.

The low five shooters will qualify for the state Jaycee golf tourney July 6-8 at Ann Arbor. This year's International Jaycee tournament is scheduled Aug. 18-24 in Tucson, Ariz.

A boy may enter only one Jaycee event this summer. The Pontiac and Birmingham chapters will also sponsor junior golf tourneys, with the Pontiac Jaycees holding theirs on Monday, June 23, at city Municipal course.

**DUGOUT DIDOES**






AP Wirephoto

**END FOR SAM** — Tossing his putter in the air, Sam Snead, eliminated from additional U. S. Open competition, walks from No. 18 green. The Slammer posted an 80 yesterday making it the first time since 1937, when he first entered, that he had not qualified to continue past the halfway mark of the tourney.

## Young Jay Flips Shutout Holding Braves' NL Lead

THE ASSOCIATED PRESS

Joey Jay, the youngster who has been touted as having the stuff to be another Warren Spahn for the Milwaukee Braves, may just be starting, but he already has one of Spahnie's traits down pat. Two of his three victories in the majors are shutouts.

★ ★ ★

It was Ben Geraghty, Milwaukee's top minor league boss, who tapped the 22-year-old right-hander as a comer who could become a consistent ace, such as Spahn, who among other records leads active National League pitchers with 42 shutouts.

★ ★ ★

That's a big order for Jay, who hasn't been a ball of fire since signing for a bonus in 1953. But there wasn't much wrong with his stuff last night as he blanked St. Louis 2-0 in a game held to six innings by rain.

★ ★ ★

That retained Milwaukee's 1½-game league lead as second-place San Francisco ended a losing slump at five with a 6-1 victory over Philadelphia. Los Angeles scored two in the ninth for a 5-4 victory over Pittsburgh. Cincinnati and the Chicago Cubs were idled by rain.

Billy Bruton had three of Milwaukee's seven hits off Jim Brosnan, now 6-5 after losing his first in four decisions since switching from the Cubs to St. Louis. Bruton singled and scored in the first inning on Hank Aaron's sacrifice fly, then doubled home a run in the second inning. The Braves had two more runs across before rain washed out the top of the seventh.

★ ★ ★

Jay, the first Little Leaguer to make the majors, walked but one and struck out four as the Cards dropped their second straight, both shutouts. A rugged 200-pounder who stands 6-4 he has a 3-0 record in the majors. His first decision was a three-hit shutout that beat Cincinnati 3-0, Sept. 20, 1953. He hadn't had a complete game since.

★ ★ ★

Southpaw Johnny Antonelli won his sixth with a five-hitter that gave the Giants' staff its first complete game since Anty beat St. Louis June 1. He lost his shutout in the ninth when Rip Repulski, who with Wally Post had two hits, tripled and scored on an infield out. The Giants, held to three hits and an unearned run by loser Robin Roberts (5-7) in seven innings, hopped on three relievers for five runs on four hits and two errors in the eighth.

★ ★ ★

Willie Mays broke an 0-for-10 slump with a third-inning single for the Giants. He was 1-for-3 for the game and now has two hits in his last 26 at bats, but is tied for the NL bat lead at .392 with Cardinal Stan Musial, who was 0-for-2. Stan has but three hits in his last 25 at bats.

Junior Gilliam scampered home from first on a two-out, two-run double by Pee Wee Reese for the winning Dodger run. Clem Labine won his third in relief. Ron Kline (6-7) was the loser after Dick Groat had hammered home three runs with a triple and double for an early 4-2 lead.




**AMERICAN LEAGUE**

| | Won | Lost | Pct. | Behind |
|---|---|---|---|---|
| New York | 35 | 16 | .686 | — |
| Boston | 29 | 26 | .527 | 6 |
| Kansas City | 26 | 26 | .500 | 9½ |
| Washington | 26 | 28 | .481 | 10½ |
| Baltimore | 24 | 27 | .471 | 11 |
| Cleveland | 26 | 30 | .464 | 11½ |
| Detroit | 24 | 29 | .453 | 12 |
| Chicago | 22 | 30 | .423 | 13½ |

**YESTERDAY'S RESULTS**

Chicago 5, Baltimore 5, night, called end of 14, curfew
Cleveland 10, Washington 1, night
Detroit 4, New York 2, night
Boston 9, Kansas City 3, night

**TODAY'S GAMES**

Cleveland at Washington, 1 p.m.—McLish (2-3) vs. Griggs (3-2).
Chicago at Baltimore, 1:05 p.m.—Wynn (5-5) vs. Loes (6-5).
Detroit at New York, 1 p.m.—Bunning (3-5) or Susce (0-0) vs. Kucks (4-3).
Kansas City at Boston, 1 p.m.—Urban (5-3) vs. Sullivan (3-1).

**TOMORROW'S GAMES**

Cleveland at Washington, 2, noon
Chicago at Baltimore, 2, 1:05 p.m.
Detroit at New York, 2, 1 p.m.
Kansas City at Boston, 1, 12:30 p.m.

**MONDAY'S GAMES**

No games scheduled

**NATIONAL LEAGUE**

| | Won | Lost | Pct. | Behind |
|---|---|---|---|---|
| Milwaukee | 30 | 21 | .588 | — |
| San Francisco | 31 | 25 | .554 | 1½ |
| Cincinnati | 24 | 23 | .511 | 4 |
| Pittsburgh | 27 | 27 | .500 | 4½ |
| St. Louis | 25 | 26 | .490 | 5 |
| Chicago | 27 | 29 | .482 | 5½ |
| Philadelphia | 23 | 29 | .442 | 7½ |
| Los Angeles | 23 | 30 | .434 | 8 |

**YESTERDAY'S RESULTS**

Milwaukee 2, St. Louis 0, night, called end of 6, rain
Los Angeles 5, Pittsburgh 4, night
San Francisco 6, Philadelphia 1, night
Cincinnati at Chicago, postponed, rain

**TODAY'S GAMES**

Milwaukee at St. Louis, 1:30 p.m.—Spahn (8-2) vs. Jackson (4-2).
Cincinnati at Chicago, 2:30 p.m.—Purkey (3-1) vs. Briggs (0-0).
Philadelphia at San Francisco, 3:30 p.m.—Semproch (6-4) vs. McCormick (4-1).
Pittsburgh at Los Angeles, 10 p.m.—Friend (9-4) vs. Podres (6-4).

**TOMORROW'S GAMES**

Milwaukee at St. Louis, 1:30 p.m.
Cincinnati at Chicago, 2, 1:30 p.m.
Pittsburgh at Los Angeles, 3:30 p.m.
Philadelphia at San Francisco, 3:30 p.m.

**MONDAY'S GAMES**

St. Louis at Cincinnati, 8 p.m.

## Fairway Club Winners

Mrs. Delbert Hammett and Mrs. Russell Hetzer swept honors Thursday as the women's Fairway Club golf league ended its 6th week of play at Pontiac Country Club. Mrs. Hammett shot low gross of 41 and Mrs. Hetzer was low net with 33.

# Tigers Snap Shantz Jinx on 13th

## Beat Lefty 1st Time Since 1950 by 4-2 Score

### Relievers Save Hoeft; Kaline and Groth Team With Virgil on Offense

NEW YORK (UPI) — Thirteen was an unlucky number for little Bobby Shantz as far as the Detroit Tigers were concerned, it was due time.

Shantz, trying for his 13th straight victory over the Tigers tried to parlay it with Friday the 13th. Instead, substitute center fielder Johnny Groth banged out two long triples and Billy Hoeft, aided by Herb Moford and Hank Aguirre, handed the New York Yankees a 4-2 defeat.

**Shantz hadn't lost to the Tigers since Aug. 28, 1950, winning one this year and being knocked out of the box but not being charged with the decision in his second try against Detroit.**

Groth, with Harvey Kuenn back in uniform, and sitting on the bench after being out since June 4 due to an eye injury suffered in Baltimore, sent Detroit into the lead for good when he tripled to the left center field wall in the sixth. Shortstop Tony Kubek fumbled the relay and Groth scored for a 2-1 lead.

Handyman Groth walloped his second straight three-bagger to the right centerfield wall in the eight and Ossie Virgil singled him in. Al Kaline doubled scoring Virgil all the way from first.

**Kaline and Virgil gave Detroit a 1-0 lead in the fourth. Virgil doubled to right center and Kaline rippled a single through the box for a brief 1-0 margin.**

Mickey Mantle tied it on the first pitch in the Yankee half, homering to deep left field—his 12th of the season. Hoeft, who hadn't pitched in a week, stifled the Bombers on four hits until the eighth when he lost his temper. With one down, Hoeft thought he struck out Kubek but Ed Hurley called it a ball and Hoeft began fuming. Kubek followed with a single.

Still burning, Hoeft walked Mantle and Bill Norman called for Moford who got Gil MacDougald to rap into a quick double play.

**But Moford needed help himself in the ninth. Bill Skowron led off with a bunt single and Yogi Berra walked on a 3-2 count. When Andy Carey singled across Skowron to cut the lead to 4-2, Norman sent Aguirre to the mound.**

The lanky left-hander saw Enos Slaughter crack a liner to right that looked like a game-winning home run until Kaline leaped high to pull it down for the first out.

Harry Simpson forced Berra at third but Hank Bauer beat out an infield smash to load the bases. However, Kubek bounced weakly to Gail Harris who flipped to Aguirre for the final out preserving Hoeft's fifth victory against as many defeats.

George Susce (0-0), getting another starting opportunity, was set to face Johnny Kucks (4-3) today in the second of the four-game series.

| NEW YORK | ab | r | h | bi | DETROIT | ab | r | h | bi |
|---|---|---|---|---|---|---|---|---|---|
| Bauer rf | 4 | 0 | 1 | 0 | Groth cf | 3 | 2 | 2 | 0 |
| Kubek ss | 5 | 0 | 2 | 0 | Virgil 3b | 4 | 2 | 2 | 1 |
| Mantle cf | 3 | 1 | 1 | 1 | Kaline rf | 4 | 0 | 2 | 2 |
| Mc'd'g'ld 2b | 4 | 0 | 0 | 0 | Boone 1b | 3 | 0 | 1 | 0 |
| Skowron 1b | 3 | 1 | 1 | 0 | aBertoia | 0 | 0 | 0 | 0 |
| Berra c | 3 | 0 | 0 | 0 | Harris 1b | 0 | 0 | 0 | 0 |
| Carey 3b | 3 | 0 | 1 | 2 | F.Bolling 2b | 4 | 0 | 2 | 0 |
| Howard lf | 3 | 0 | 1 | 0 | Maxwell lf | 3 | 0 | 0 | 0 |
| bRich'son | 0 | 0 | 0 | 0 | Martin ss | 4 | 0 | 0 | 0 |
| Siebern lf | 0 | 0 | 0 | 0 | Wilson c | 3 | 0 | 0 | 0 |
| cSlaughter | 1 | 0 | 0 | 0 | Hoeft p | 3 | 0 | 0 | 0 |
| Shantz p | 3 | 0 | 1 | 0 | Moford p | 1 | 0 | 0 | 0 |
| Grim p | 0 | 0 | 0 | 0 | Aguirre p | 0 | 0 | 0 | 0 |
| dSimpson | 1 | 0 | 0 | 0 | | | | | |
| Totals | 33 | 2 | 8 | 2 | Totals | 34 | 4 | 9 | 3 |

a—Ran for Boone in 7th; b—Ran for Howard in 7th; c—Lined out for Siebern in 9th; d—Forced runner for Grim in 9th.

| | | | |
|---|---|---|---|
| Detroit | 000 | 101 | 020—4 |
| New York | 000 | 100 | 001—2 |

E—Kubek. PO-A — Detroit 27-9, New York 27-13. DP—Wilson and Bolling; Virgil, Bolling and Harris; Kubek, McDougald and Skowron; McDougald and Skowron. LOB—Detroit 6, New York 9.

2B—Virgil, Kaline, Shantz. 3B—Groth 2. HR—Mantle. S—Harris.

| | IP | H | R | ER | BB | SO |
|---|---|---|---|---|---|---|
| Hoeft (W, 5-5) | 7 1-3 | 5 | 1 | 1 | 4 | 4 |
| Moford | 2-3 | 1 | 1 | 0 | 1 | 0 |
| Aguirre | 1 | 1 | 0 | 0 | 0 | 0 |
| x-Shantz (L, 4-3) | 7 | 9 | 4 | 3 | 1 | 6 |
| Grim | 2 | 0 | 0 | 0 | 1 | 1 |

x—Faced 4 batters in 8th.

U—Hurley, Runge, Tabacchi, Paparella. T—2:51. A—35,660.

# SPORTS

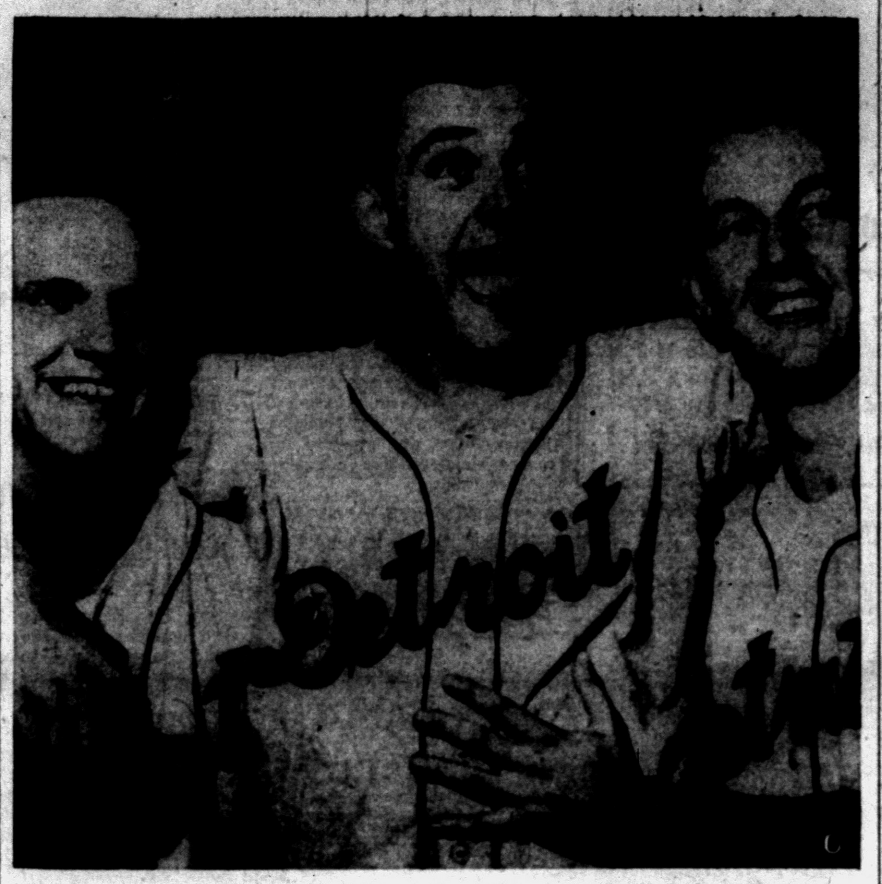


**SOUNDING OFF** — Detroit Tiger pitcher Billy Hoeft cut loose with a dressing room yell for photographers last night after the Tigers handed the Yankees a 4-2 defeat in the opener of a four-game series. Hoeft got credit for his 5th win with relief help. Johnny Groth, left, contributed two triples and Al Kaline, right, drove in two runs and made a game-saving catch in the 9th.

AP Wirephoto

### Paces Win; Chisox, Orioles Tie in 14

# Williams Finding Hit Range

By The Associated Press

Jackie Jensen and Dick Gernert have been slugging the home runs, and Frank Malzone has been battling with the bat, but look who's finally started to hit for the bustling Boston Red Sox—a guy named Ted Williams.

★ ★ ★

The Big Guy, who last year won the bat crown at an unlikely 39 with an equally unlikely .388 average, has been having it tough so far. But last night he cracked a pair of singles, drove in two runs and scored one while reaching his percentage high — .295—of the season as the Red Sox tightened their grip on second place with a 9-3 victory over Kansas City.

That left Boston eight games behind the American league-leading New York Yankees, who were beaten 4-2 by the Detroit Tigers. Cleveland defeated fourth-place Washington 10-1, and Baltimore and the Chicago White Sox ended a 5-5 tie at 14 innings because of a Baltimore curfew.

★ ★ ★

The Red Sox, winning eight of their last 10, handed seven-game winner Ned Garver his third defeat as Gerbert hit an RBI double in a clinching three-run fourth, then socked his 12th homer with Williams on base to cap a three-run fifth.

Malzone was 3-for-3 in the 13-hit Boston attack, reaching .300 with 16 hits in his last 18 trips. Tom Brewer, now 3-5, won it with a seven-hitter. He's 15-3 lifetime against the A's. Vic Power had an RBI double for the A's, extending his hit streak to 19 games, longest in the majors this season.

★ ★ ★

Ray Narleski won his eighth with a four-hitter for the Indians, who counted eight runs on three homers. Billy Moran, hitting his first in the majors, and J. W. Porter belted three-run shots and Minnie Minoso hit one with one on. Jim Lemon hit his eighth for the Senators. Chuck Stobbs lost his fifth.

★ ★ ★

The White Sox, blanked on two hits for eight innings, chased Jack Harshman with seven singles and five runs for a 5-4 lead in the ninth. Then Jim Marshall, pinch hitting for Jim Busby (whose three-run homer junked Billy Pierce's one-hit shutout in the seventh), lined the tying home run off Bill Fischer with two out in the ninth.

## 255 Publinxers Seek 12 Places in U. S. Tourney

A dozen berths in the National Public Links golf tournament will be at stake Monday when 36-hole sectional qualifying trials are held at Oakland Hills and Knollwood.

An all-time record entry of 255 publinx golfers will wage a "dog eat dog" struggle over the Oakland and Knollwood courses with only the low 12 shooters earning a spot in the national tourney.

The giant field is split into two divisions for Monday's qualifiers, which begin at 6 a.m. Each section plays 18 holes at each course with the competition running concurrently.

Orland Park, Ill., will be the site of the national tourney July 7-12.

## Basilio Fights Aug. 28

CHICAGO (AP)— Former middleweight champion Carmen Basilio has signed for an Aug. 28 bout with Art Aragon in hopes of getting a shot at welterweight champion Virgil Akins this fall.

## Memorial Cup Race Started at Noon

DETROIT (UPI) — Two boats were scheduled to make last-minute qualifying runs on the Detroit River today before Detroit Memorial Cup Race preliminary heats began at noon.

★ ★ ★

Winds and choppy water kept defending champion Such Crust III, driven by Bud Saile, and Bill-Der, piloted by Bill Hickson, from attempting to qualify yesterday.

## Pontiac Man in Amputee Golf Test at Dearborn

A Pontiac man who lost his right arm in the Korean war is entered in the Michigan Amputee golf tournament today and Sunday at Dearborn Country Club.

★ ★ ★

Russell Carlson, whose arm was amputated just below the shoulder in May, 1951, after he was wounded by an exploding shell, shoots consistently in the low 40s for nine holes and has frequently broken 90 on 18-hole rounds.

**Originally right-handed, the 29-year-old Baldwin Rubber employe was forced to become a southpaw golfer following the loss of his right arm.**

Carlson competed in the Ohio Amputee tourney at Toledo last year and took runner-up honors after tying for 1st place and losing in a sudden-death playoff.

He was graduated from Pontiac High School in 1946 and served with the U.S. Army ski troops in Italy during World War II.

Russ is married and the father of four children. The Carlsons live at 1122 East Highland.

## Britain Leads Net Battle in Finals

WIMBLEDON, England (AP)— Britain surged into the final stages of the Wightman Cup today with a 2-1 lead, favored to win the famed tennis bauble for the first time since 1930.

In the two top singles matches, Althea Gibson of New York was expected to defeat Britain's 17-year-old Christine Truman.

## Sports Calendar

**TODAY**

**Golf**

Pine Lake Invitational tournament, match play, quarter-finals, Pine Lake Country Club.

Michigan Publinx tournament, match play, Pontiac Country Club.

**SUNDAY**

**Baseball**

STATE LEAGUE — Dearborn vs. Pontiac Shaw's Jewelers, Wisner, 2:30 p.m.

**Softball**

CITY WOMEN — Michigan Bell vs. Commerce Drive-In, 7 p.m., and Pursley Ambulance vs. Costello Excavating, 8:30 a.m., at North Side.

CITY EXHIBITION — Skidgie Bombers of Port Huron vs. Shaw's Jewelers, 7 p.m., and Skidgie Bombers vs. Elks No. 810, 8:30 p.m., at Beaudette.

**Golf**

Pine Lake Invitation, match play, semi-finals and finals, Pine Lake CC.

Michigan Publinx, match play, Pontiac CC.

**MONDAY**

**Baseball**

CLASS A — CIO Local 594 vs. Griff's Grill, Wisner, 5:30 p.m.

CLASS B — Boys Club, vs. Kuhlman Electric, Jaycee Park, 5:30 p.m.

**Softball**

CITY MEN — VFW Post 1370 vs. Elks No. 810, 7 p.m., and CIO Local 594 vs. Stadium Inn, 8:30 p.m., at Beaudette; Cavern Bar vs. Blue Star Drive-In, 7 p.m., and Pontiac Merchants vs. O'Neil Realty, 8:30 p.m., at North Side.

WATERFORD MEN — Arrows vs. Drayton Drug B, 7 p.m., and Sno-Bol vs. Drayton Drug A, 8:30 p.m., at Drayton Russ.

**Golf**

National Public Links sectional qualifiers, 36 holes, Oakland Hills and Knollwood, 6 a.m.

# Bada Threat in State Publinx Tourney

## City Champion Tops Field at PCC With 69

### Defending State Champ Mike Andonian Enters Match Play Today

By BRUNO L. KEARNS

Sports Editor, Pontiac Press

A pair of city champions, Paul Bada and Glen Harding, highlighted the start of match play in the Michigan Public Links golf tournament at Pontiac Country Club this morning.

Bada, twice city champion, including the 1957 title, led the field of 135 Publinx players yesterday by firing a 34-35—69.

**He completed the round with 12 pars, four birdies, an eagle and a bogey and heads the list of 63 other qualifiers who joined defending state champion Mike Andonian in match play today.**

Bada scored his eagle on the 495-yard par-5 hole and his bogey came on the 135-yard par-3 hole. He birdied the 6th, 9th, 13th and 18th holes.

★ ★ ★

Harding, who took the city championships in 1947, 1948 and 1950, was matched against Bada at 9:20 this morning. Harding fired a 39-37—76 yesterday.

**Only 10 players shot sub-par scores yesterday and another six matched the par-74 layout.**

State amateur champion Lloyd Syron, playing on his home course, had a 36-37—73, while Roy Iceberg, who lost to Mike Andonian in the Publinx finals last year, put together 34-37 for 71.

Syron was facing Sal Pomanto of Warren in his match this morning and Iceberg was matched against John Bezverkov of Detroit.

**Play continues with 18 holes this afternoon paring the field to 18, and 36 holes tomorrow which will bring the field down to four players.**

These four will then meet in 36 holes next Saturday and the finals on Sunday, June 22, will also go 36 holes.

## Publinx Scores

| | |
|---|---|
| Paul Bada, Pontiac | 34-35—69 |
| Gene Hunt, Flint | 34-37—71 |
| Jack Bacon, Dearborn | 37-34—71 |
| Roy Iceberg, Pontiac | 34-37—71 |
| Tom Stevens, Roseville | 34-37—71 |
| Lloyd Syron, Pontiac | 36-37—73 |
| Jim Brafford, Pontiac | 38-35—73 |
| John Lock, Dearborn | 36-37—73 |
| Ray Hartner, Northville | 38-35—73 |
| Dick Crean, Pontiac | 36-37—73 |
| Jim Briegel, Ann Arbor | 36-38—74 |
| John Kurach, Detroit | 37-37—74 |
| Jerry Looney, Pontiac | 37-37—74 |
| Tom Thum, Pontiac | 37-37—74 |
| John Coudret, Dearborn | 37-37—74 |
| Cecil Priest, Dearborn | 36-38—74 |
| Dick Preston, Detroit | 39-36—75 |
| Tom Balliet, Pontiac | 37-38—75 |
| Murray Brooks, Detroit | 36-39—75 |
| Francis Lotte, Ann Arbor | 39-36—75 |
| Gordon Poole, Detroit | 37-38—75 |
| Bud Bayer, Royal Oak | 37-38—75 |
| Charley Barker, Pontiac | 37-38—75 |
| Doug Wilson, Ypsilanti | 39-36—75 |
| Hank Gladdis, Detroit | 38-37—75 |
| Frank Bielski, Roseville | 36-39—75 |
| Steve Mossi, Detroit | 39-37—76 |
| Bob Evans, Dearborn | 38-38—76 |
| Jim Seltzer, Flint | 39-37—76 |
| Walt Curtis, Detroit | 38-38—76 |
| Fred King, Dearborn | 38-38—76 |
| Glen Harding, Pontiac | 39-37—76 |
| Joe Peak, Detroit | 36-40—76 |
| Wally Smith, Pontiac | 39-37—76 |
| Dick Robertson, Pontiac | 38-38—76 |
| John Bezverkov, Detroit | 37-39—76 |
| Bill Montgomery, Trenton | 39-37—76 |
| Sal Palmonte, Warren | 39-37—76 |
| William Honiecki, E. Detroit | 35-41—76 |
| Al Pasdan, Detroit | 38-39—77 |
| Bob Kopchak, Detroit | 38-39—77 |
| Jack Aldred, Ferndale | 38-39—77 |
| Norm Stedzik, Detroit | 39-38—77 |
| Charles Cappell, Waterford | 39-38—77 |
| Jim McLaughlin, Detroit | 38-39—77 |
| George Blake, Detroit | 39-38—77 |
| Veikko Juhola, Clawson | 40-37—77 |
| Harold Thompson, Ann Arbor | 37-41—78 |
| Jim Bonds, Pontiac | 42-36—78 |
| Lee Gohs, Detroit | 38-40—78 |
| Ron Mueller, Royal Oak | 37 41—78 |
| Andy Olszewski, Detroit | 41-37—78 |
| John Stone, Detroit | 39-39—78 |
| Ken Baker, Warren | 40-38—78 |
| George Diesore, Dearborn | 38-40—78 |
| Tom Tomkins, Detroit | 40-38—78 |
| Bill Schwope, Detroit | 39-39—78 |
| Frank Babis, Dearborn | 38-40—78 |
| Joe Spehar, Oak Park | 39-39—78 |
| *Dick DeWhitt, Pontiac | 39-40—79 |
| *Sam Burnley, Milford | 38-41—79 |
| *Tom Taylor, Birmingham | 39-40—79 |
| *Bill Johnson, Detroit | 40-39—79 |
| *Won in Playoffs | |

**NON QUALIFIERS:** At 79 — Bill Tate, Detroit; Jim Rex, Detroit; Ron Hannon, Detroit; Jack Knapp, Dearborn; Jim Partaine, Royal Oak.

At 80 — Todd Brockett, Pontiac; Bob Gaines, Pontiac; Bob Farmer, Detroit; Clem Bondar, Detroit; Doug Wooley, Detroit; Ray Cane, Detroit; Bill Mitchell, Pontiac; J. Salzman, Detroit.

At 81 — Dale Roberts, Dearborn; Mike Dennis, Detroit; Chick Adams, Royal Oak; Walt Andrew, Detroit; Al Milney, Detroit; Fred Kimling, Grand Haven; Don Nelson, Royal Oak; S. Cata, Detroit; Chuck Thornton, Birmingham; Norm Craven, Pontiac.

At 82 — George Steel, Detroit; Harold Poling; George Borkowics, Hamtramck; Henry Jensen, Walled Lake; George Wozniak, Pontiac; Jack Kahal, Romulus; Jack Casgill, Oak Park; George Greenhaugh, Detroit; T. Murphy, Livonia.

At 83 — Roy Crawburg, Fraser; Bill Govan, Detroit; Leo Gitre, Detroit; Bob Hawthorne, Livonia; Al Cooper-smith, Mt. Clemens; Stan Sabat, Oak Park.

At 84 — Tom McDaniels, Birmingham; Ewell Smith, Pontiac; Mickey Folley, Dearborn; Frank Colo, Detroit; Gus Kranites, Milford; Gene Moore, Royal Oak.

At 85 — Bob Popineau, Detroit; Bob Leford, Dearborn; Mike Govan, Detroit; Bob Brooks, Birmingham; Tom

At 86 — Bud Williams, Detroit; Harry Orton, Detroit; Andy Lindsey, Pontiac, Brown, Detroit.

At 87 — Mike Sokosky, Madison Hts.; Tom Hughes, Detroit.

At 88 — Bob Brant, Mt. Clemens; Bernie Bertstrom, Dearborn.

A 89 — Bob Sen, Taylor Center.

At 90 — Bob Burda, Birmingham; A. D. Nichols, Dearborn.

---

A 10,575-acre tract of land near Houghton Lake to be purchased by the state will be dedicated as the Hoghton Lake State Game area. The state will pay $175,000 for the land.

★ ★ ★ ★ ★ ★ ★ ★ ★ ★ ★ ★

### Bloomfield Golfer Sinks Champ on 20th Hole

# Ace Wins Pine Lake Match

By BILL CORNWELL

Who said Friday the 13th is unlucky? For Ray West, 45-year-old sales manager of Wilson Pontiac-Cadillac in Birmingham, is was the luckiest day on earth!

West, who plays from Red Run and Oakland Hills, provided the most dramatic match play ending imaginable yesterday in the 9th annual Pine Lake Invitational golf tournament at Pine Lake Country Club.

★ ★ ★

**Using his 6-iron, West rifled a spine-tingling ace on the 20th hole and his magic touch sent the defending champion and his partner limping to the sidelines in the selective drive-alternate shot event.**

The ball landed five feet in front of the pin on Pine Lake's 170-yard 2nd hole and rolled straight into the cup to give West and Don Patrick, also of Red Run, a 1-up sudden-death victory over veterans Perry Byard and Randall Ahern.

Byard, the Red Run star who paired with Dearborn's Ralph Ellstrom to win the championship last year, and Ahern, the Meadowbrook - Red Run golfer, gamely took their aim at the flag following West's hole-in-one, but both missed the green.

**Patrick took the first shot on the par-three hole and fell short of the carpet, then West furnished his spectacular finish to the overtime match.**

"It was the greatest thrill in my golfing career," exulted West, a Bloomfield Hills resident who has been playing the sport for 30 years. "I never dreamed it could happen to me," he said. Suffice it to say, the ace was his first.

★ ★ ★

West, who carries a six-stroke handicap at Red Run and four at Oakland Hills, and Patrick were two below par for the 20 holes—thanks to the ace.

**Consecutive birdies on numbers 15, 16 and 17 enabled them to pull even with Byard and Ahern. The two teams halved the 18th and 19th with pars to set the stage for West's hole-in-one.**

Two Pontiac golfers were victimized by Bob Babbish of Detroit Golf Club and Oakland's Bill O'Brien in another feature match yesterday.

Tom Cross, former Pontiac Central High School golfing and swimming star, and towering Ed Novak were eliminated by Babbish and O'Brien, 1 up. Two above par for the distance, the winners ended the match on the 18th hole with a par as Cross and Novak slipped to a bogey.

**Red Run's Bill Pettibone and Bill Nettle of Plum Hollow, runners-up for the Pine Lake title in 1956 and 1957, bowed out early this time. The Red Run tandem of Tom Draper and Bob Zinn ousted them in the opening round of match play, 5-3.**

Tony Skover and his 20-year-old son, Tommy, the Meadowbrook players who took medalist honors in Thursday's 18-hole qualifiers, advanced another notch with a 4-3 triumph over brothers Harry and Leonard Latos.

Quarter-finals were scheduled today, with the semis and championship final slated for Sunday. All matches are 18 holes.

**CHAMPIONSHIP FLIGHT**
**Friday's Results**

Tony Skover and Tommy Skover defeated Harry Latos and Leonard Latos, 4-3; Tom Lowery and Harry Martin def. Joe Watson and Emil Gallas, 1 up; Jim Punston and Bill Krall def. Tommy Pfaff and Al Horst, 3-2; Duke Yager and Jack Geiss def. Seymour Winokur and Herb Segal, 1 up; Don Bee and Ted Panaretos def. Blaine Eynon and Tommy Shannon Jr., 2-1; Ray West and Don Patrick def. Perry Byard and Randall Ahern, 1 up, 20 holes; Bob Babbish and Bill O'Brien def. Tom Cross and Ed Novak, 1 up; Tom Draper and Bob Zinn def. Bill Nettle and Bill Pettibone, 5-3.

**Today's Pairings**

Skover and Skover vs. Lowery and Martin; Punston and Krall vs. Yager and Geiss; Bee and Panaretos vs. West and Patrick; Babbish and O'Brien vs. Draper and Zinn.



Pontiac Press Photo

**LEADS PUBLINX** — Paul Bada, twice Pontiac city golf champion, took medal honors in the qualifying round of the Michigan Public Links golf tournament being held at Pontiac Country Club. Bada fired a 69 yesterday and he will be considered a top threat for defending state Publinx champion Mike Andonian.

## Babe Ruth Play to Start Sunday at Walled Lake

A big doubleheader will launch another season of Babe Ruth baseball in Walled Lake Sunday afternoon with area civic and government officials and a representative of the Detroit Tigers slated to take part in a pre-game opening day ceremony.

★ ★ ★

The program begins at 1:45 p.m. with the actual baseball play starting at 2 when the Union Lake Anglers and Wixom Dodgers tangle. The 2nd game will match the Commerce Cubs and the Wolverine Lake Cards.

★ ★ ★

Both games and all other league contests during the season will be played at the Walled Lake Junior High School diamond. Single tilts are scheduled Tuesday and Thursday.

Other loop entries are the Walled Lake White Sox and the Westacres Athletics.

## Western Nine Loses to Missouri in Series

OMAHA, Neb., (UPI) — Western Michigan, minus the services of its ailing star pitcher, Jack Rumohr, lost to Missouri 3-1 last night in the first round of the NCAA College World Series.

Doug Gulick, a right-handed fireballer, tossed a four-hitter for Missouri.

After an unearned run in the third, Gulick set down 16 men in a row. He had 6 two-hitter until the bottom of the ninth when Bob Mason, who had two of Western Michigan's four hits, and Larry Belanger poked singles.




Jack Crouch, All-Southeast Conference 3rd baseman from Auburn, and Dartmouth's MVP John Otis—who didn't strike out all season—have been signed by the Tigers. Also added yesterday was college pitcher Bob Humphreys.

★ ★ ★

**The Michigan State Athletic Commission today was planning a plea to the State Legislature for funds to provide a medical advisory board of experts after being under fire for a lack of attention in connection with injuries to Johnny Summerlin, Chuck Spieser and Wilf Greaves. Summerlin was hospitalized 10 days after a May 24 KO by Nino Valdes and it was learned he had no feeling in his left side before the bout.**

★ ★ ★

Louis Peterson, 75, sponsor of bowling's richest tournament and originator of the Petersen scoring system, died in his sleep Friday after a long illness.

★ ★ ★

**Fourteen of the world's best soccer teams resume the fight today for the seven remaining quarter-final berths in the World Cup tourney. Sweden has already made it.**

★ ★ ★

Catcher Carl Sawatski Friday night was traded by Milwaukee to the Philadelphia Phillies for a player to be named later.

**FRIDAY'S FIGHT**

NEW YORK—Harold Carter, 191¼, Linden, N.J., outpointed Willi Besmanoff, 193, Germany, 10.

# Major League Statistics

**AMERICAN LEAGUE**
**CLUB BATTING**

| CLUB | AB | R | H | HR | RBI | Pct. |
|---|---|---|---|---|---|---|
| Detroit | 1777 | 330 | 490 | 44 | 217 | .270 |
| New York | 1714 | 239 | 456 | 59 | 232 | .266 |
| Cleveland | 1923 | 253 | 501 | 55 | 239 | .261 |
| Boston | 1843 | 250 | 468 | 53 | 242 | .254 |
| Chicago | 1811 | 199 | 432 | 41 | 187 | .250 |
| Washington | 1805 | 214 | 443 | 35 | 202 | .245 |
| Kansas City | 1752 | 216 | 425 | 41 | 197 | .244 |
| Baltimore | 1715 | 164 | 400 | 37 | 159 | .233 |

**CLUB FIELDING**

| CLUB | G | PO | A | E | DP | Pct. |
|---|---|---|---|---|---|---|
| Kansas City | 53 | 1425 | 598 | 37 | 59 | .982 |
| Baltimore | 55 | 1398 | 553 | 36 | 63 | .982 |
| New York | 57 | 1977 | 563 | 35 | 58 | .982 |
| Chicago | 55 | 1402 | 579 | 40 | 53 | .980 |
| Boston | 55 | 1401 | 555 | 40 | 57 | .978 |
| Detroit | 53 | 1376 | 573 | 45 | 56 | .977 |
| Washington | 55 | 1407 | 614 | 54 | 61 | .976 |
| Cleveland | 56 | 1505 | 563 | 56 | 52 | .973 |

Triple play—Washington.

**AMERICAN LEAGUE**
**INDIVIDUAL BATTING**
(60 or more at bats)

| Player, Club | AB | R | H | HR | RBI | Pct. |
|---|---|---|---|---|---|---|
| Nieman, Balt. | 169 | 16 | 60 | 4 | 15 | .355 |
| Kuenn, Det. | 167 | 25 | 57 | 4 | 24 | .341 |
| Vernon, Cle. | 115 | 19 | 39 | 1 | 26 | .339 |
| Ward, Cle. | 136 | 19 | 45 | 2 | 18 | .331 |
| Fox, Chi. | 213 | 28 | 70 | 0 | 16 | .329 |
| McD'g'd, N.Y. | 155 | 25 | 50 | 5 | 25 | .323 |
| Harris, Det. | 62 | 10 | 20 | 3 | 11 | .323 |
| Skowron, N.Y. | 140 | 17 | 45 | 6 | 30 | .321 |
| Bridges, Wash. | 195 | 23 | 61 | 1 | 21 | .313 |
| Power, K.C. | 190 | 34 | 59 | 4 | 24 | .311 |
| Piews, Wash. | 183 | 13 | 32 | 1 | 14 | .311 |
| Howard, N.Y. | 97 | 11 | 30 | 4 | 21 | .309 |
| Carey, N.Y. | 127 | 18 | 39 | 6 | 19 | .307 |
| Lollar, Chi. | 158 | 18 | 48 | 7 | 30 | .304 |
| Colavito, Cle. | 159 | 19 | 48 | 8 | 29 | .302 |
| Malzone, Bos. | 217 | 27 | 65 | 4 | 27 | .299 |
| Nixon, Cle. | 127 | 15 | 38 | 3 | 7 | .299 |
| Cerv, K.C. | 183 | 40 | 54 | 16 | 46 | .295 |
| Mantle, N.Y. | 176 | 27 | 52 | 12 | 28 | .295 |
| Williams, Bos. | 156 | 21 | 46 | 6 | 23 | .295 |
| Martin, Det. | 194 | 21 | 54 | 5 | 32 | .293 |
| Slevers, Wash. | 127 | 18 | 37 | 12 | 35 | .293 |
| Kubek, N.Y. | 102 | 19 | 47 | 1 | 15 | .290 |
| White, Bos. | 114 | 11 | 33 | 2 | 10 | .289 |
| Minoso, Cle. | 212 | 36 | 61 | 9 | 31 | .288 |
| Kaline, Det. | 188 | 22 | 54 | 4 | 20 | .287 |
| Jensen, Bos. | 189 | 27 | 54 | 15 | 45 | .286 |
| Williams, Balt. | 88 | 8 | 25 | 0 | 3 | .284 |
| Runnels, Bos. | 187 | 21 | 53 | 1 | 14 | .283 |
| Chitt, K.C. | 98 | 11 | 28 | 3 | 12 | .279 |
| Martyn, K.C. | 180 | 14 | 50 | 1 | 14 | .278 |
| Rob'son, Balt. | 191 | 15 | 53 | 8 | 18 | .277 |
| Avila, Cle. | 175 | 21 | 48 | 2 | 14 | .274 |
| Z'chin, Wash. | 106 | 15 | 29 | 4 | 9 | .274 |
| Zernial, Det. | 66 | 4 | 18 | 4 | 9 | .273 |
| F.Bolling, Det. | 214 | 37 | 58 | 5 | 22 | .271 |
| Gernert, Bos. | 167 | 30 | 45 | 12 | 30 | .269 |
| Fr'cona, Chi. | 123 | 10 | 33 | 1 | 10 | .268 |
| Jackson, Chi. | 94 | 12 | 25 | 6 | 13 | .266 |
| Wilson, Det. | 64 | 9 | 17 | 2 | 6 | .266 |
| Chrisley, Wash. | 84 | 11 | 22 | 4 | 12 | .262 |
| Triandos, Balt. | 165 | 26 | 43 | 13 | 28 | .261 |
| Maxwell, Det. | 154 | 21 | 40 | 4 | 25 | .260 |
| Smith, Chi. | 188 | 24 | 51 | 6 | 18 | .255 |
| Phillips, Chi. | 151 | 18 | 38 | 4 | 16 | .252 |
| Harrell, Cle. | 132 | 27 | 34 | 5 | 13 | .258 |
| Lopez, K.C. | 203 | 31 | 53 | 3 | 20 | .256 |
| Car'aquel, K.C. | 160 | 15 | 41 | 2 | 21 | .256 |
| W'dling, Balt. | 128 | 17 | 32 | 2 | 19 | .254 |
| Brown, Cle. | 59 | 12 | 15 | 1 | 14 | .254 |
| Aparicio, Chi. | 202 | 32 | 51 | 1 | 16 | .252 |
| P'rson, Wash. | 163 | 23 | 41 | 0 | 9 | .246 |
| Green, Balt. | 65 | 9 | 16 | 0 | 1 | .246 |
| M'shall, Balt. | 111 | 11 | 27 | 5 | 16 | .243 |
| Lemon, Wash. | 192 | 30 | 46 | 8 | 29 | .240 |
| Buddin, Bos. | 180 | 29 | 43 | 4 | 20 | .239 |
| Bazan, K.C. | 163 | 21 | 39 | 6 | 6 | .239 |
| Bauer, N.Y. | 134 | 24 | 32 | 5 | 13 | .239 |
| House, K.C. | 80 | 6 | 19 | 1 | 9 | .238 |
| Lumpe, N.Y. | 63 | 7 | 15 | 0 | 6 | .238 |
| Tuttle, K.C. | 194 | 24 | 46 | 1 | 12 | .237 |
| Boone, Det. | 114 | 16 | 27 | 0 | 20 | .237 |
| Berberet, Bos. | 21 | 6 | 19 | 1 | 7 | .235 |
| C'rney, Wash. | 175 | 19 | 41 | 2 | 19 | .234 |
| Goodman, Chi. | 73 | 5 | 17 | 0 | 5 | .233 |
| Aspr'te, Wash. | 147 | 9 | 34 | 3 | 19 | .231 |
| Geiger, Cle. | 91 | 11 | 21 | 0 | 3 | .231 |
| Piersall, Bos. | 188 | 24 | 43 | 4 | 25 | .229 |
| Maris, Cle. | 170 | 25 | 39 | 8 | 25 | .229 |
| Bertoia, Det. | 153 | 12 | 35 | 3 | 19 | .229 |
| Landis, Chi. | 175 | 17 | 34 | 5 | 15 | .225 |
| Pilarcik, Balt. | 188 | 19 | 42 | 1 | 7 | .223 |
| Rivera, Chi. | 94 | 13 | 21 | 2 | 12 | .223 |
| Hegan, Det. | 85 | 12 | 19 | 0 | 5 | .221 |
| Siebern, N.Y. | 100 | 16 | 22 | 2 | 8 | .220 |
| Rich'son, N.Y. | 91 | 6 | 20 | 0 | 6 | .220 |
| Gardner, Balt. | 220 | 13 | 48 | 2 | 12 | .218 |
| Becquer, Wash. | 74 | 5 | 16 | 0 | 6 | .216 |
| Berra, N.Y. | 168 | 19 | 36 | 9 | 27 | .214 |
| Castle'an, Balt. | 70 | 4 | 15 | 1 | 6 | .214 |
| DeM'stri, K.C. | 150 | 6 | 32 | 2 | 12 | .213 |
| Thr'b'ry, N.Y. | 62 | 13 | 13 | 2 | 4 | .210 |
| Held, K.C. | 120 | 11 | 25 | 4 | 14 | .208 |
| Hunter, Cle. | 63 | 8 | 13 | 1 | 8 | .206 |
| Moran, Cle. | 109 | 7 | 22 | 1 | 9 | .202 |
| Busby, Balt. | 65 | 9 | 13 | 3 | 10 | .200 |
| Boyd, Balt. | 68 | 4 | 13 | 1 | 6 | .191 |
| Yost, Wash. | 139 | 18 | 26 | 1 | 11 | .187 |
| Stephens, Bos. | 61 | 11 | 11 | 1 | 3 | .180 |
| Torgeson, Chi. | 122 | 10 | 21 | 4 | 8 | .153 |
| Miranda, Balt. | 64 | 3 | 9 | 0 | 3 | .141 |

Grand slam homers—Vernon, Cleveland; Boone and Bertoia, Detroit; Jensen and Williams, Boston; House, Kansas City and Busby, Baltimore.

**AMERICAN LEAGUE**
**PITCHING**
(four or more decisions)

| Pitcher, Club | IP | H | BB | SO | W | L | ERA. |
|---|---|---|---|---|---|---|---|
| Duren, N.Y. | 56 | 13 | 12 | 40 | 3 | 1 | 1.64 |
| Ford, N.Y. | 92 | 65 | 27 | 57 | 7 | 2 | 1.76 |
| Ryde, Wash. | 47 | 32 | 18 | 21 | 4 | 1 | 1.91 |
| Pappas, Balt. | 37 | 28 | 12 | 15 | 3 | 1 | 1.93 |
| P'carrero, Balt. | 56 | 37 | 21 | 16 | 4 | 3 | 2.09 |
| Larsen, N.Y. | 43 | 36 | 23 | 21 | 5 | 0 | 2.09 |
| Turley, N.Y. | 94 | 57 | 43 | 65 | 10 | 1 | 2.11 |
| Moore, Chi. | 48 | 30 | 18 | 27 | 3 | 1 | 2.25 |
| Wilhelm, Cle. | 43 | 33 | 16 | 29 | 2 | 2 | 2.30 |
| Lary, Det. | 91 | 77 | 32 | 37 | 6 | 4 | 2.37 |
| Harshman, Balt. | 80 | 54 | 66 | 54 | 5 | 5 | 2.63 |
| Staley, Chi. | 40 | 38 | 8 | 17 | 1 | 4 | 2.70 |
| Kucks, N.Y. | 40 | 40 | 18 | 16 | 4 | 3 | 2.81 |
| Pascual, Wash. | 62 | 54 | 22 | 53 | 3 | 4 | 2.86 |
| Dickson, K.C. | 42 | 36 | 14 | 21 | 4 | 2 | 3.00 |
| Score, Cle. | 30 | 30 | 24 | 32 | 2 | 2 | 3.00 |
| O'Dell, Balt. | 66 | 57 | 30 | 39 | 3 | 5 | 3.13 |
| Baumann, Bos. | 51 | 51 | 24 | 30 | 2 | 3 | 3.18 |
| Sullivan, Bos. | 56 | 65 | 18 | 22 | 3 | 1 | 3.38 |
| McLish, Cle. | 48 | 50 | 19 | 16 | 2 | 3 | 3.38 |
| Wilson, Chi. | 72 | 66 | 29 | 32 | 5 | 5 | 3.50 |
| Brewer, Bos. | 76 | 77 | 37 | 43 | 3 | 5 | 3.55 |
| Ramos, Wash. | 96 | 91 | 32 | 37 | 4 | 6 | 3.56 |
| Wall, Bos. | 43 | 43 | 14 | 18 | 3 | 5 | 3.56 |
| Garver, K.C. | 82 | 79 | 24 | 28 | 7 | 3 | 3.62 |
| Shantz, N.Y. | 62 | 65 | 11 | 36 | 4 | 3 | 3.63 |
| Smith, Bos. | 52 | 45 | 32 | 32 | 3 | 1 | 3.63 |
| Johnson, Balt. | 65 | 59 | 30 | 37 | 3 | 5 | 3.74 |
| Hoeft, Det. | 66 | 65 | 23 | 37 | 5 | 5 | 3.82 |
| Fryfack, Det. | 82 | 77 | 34 | 53 | 5 | 5 | 3.84 |
| Pierce, Chi. | 83 | 71 | 38 | 62 | 4 | 5 | 3.90 |
| Maas, K.C. | 46 | 39 | 11 | 18 | 3 | 5 | 3.91 |
| Narleski, Cle. | 84 | 75 | 43 | 49 | 8 | 4 | 3.96 |
| Sisler, Bos. | 68 | 66 | 36 | 24 | 6 | 3 | 3.97 |
| Terry, K.C. | 79 | 78 | 24 | 50 | 3 | 5 | 3.99 |
| Clev'ger, Wash. | 76 | 79 | 29 | 24 | 4 | 4 | 4.00 |
| Wynn, Chi. | 76 | 79 | 39 | 34 | 4 | 4 | 4.03 |
| Grant, Cle. | 78 | 73 | 35 | 39 | 4 | 3 | 4.14 |
| Kem'rer, Wash. | 78 | 76 | 30 | 46 | 3 | 3 | 4.15 |
| Morgan, Det. | 22 | 29 | 2 | 10 | 0 | 4 | 4.50 |
| Griggs, Wash. | 49 | 46 | 33 | 25 | 3 | 2 | 4.59 |
| Loes, Balt. | 47 | 49 | 19 | 15 | 0 | 5 | 4.60 |
| Donovan, Chi. | 73 | 88 | 34 | 27 | 2 | 3 | 4.75 |
| Fornieles, Bos. | 54 | 56 | 17 | 24 | 3 | 3 | 4.83 |
| Bunning, Det. | 57 | 62 | 31 | 39 | 3 | 5 | 4.89 |
| Nixon, Bos. | 41 | 42 | 10 | 14 | 1 | 6 | 5.05 |
| Urban, K.C. | 58 | 53 | 28 | 25 | 5 | 3 | 5.43 |
| Tomanek, Cle. | 58 | 61 | 27 | 42 | 2 | 3 | 5.59 |
| Stobbs, Wash. | 45 | 58 | 11 | 20 | 2 | 5 | 5.60 |
| Sturdivant, N.Y. | 30 | 39 | 15 | 17 | 2 | 4 | 6.59 |
| Fischer, Chi. | 36 | 43 | 13 | 16 | 2 | 36 | .75 |

**NATIONAL LEAGUE**
**CLUB BATTING**

| CLUB | AB | R | H | HR | RBI | Pct. |
|---|---|---|---|---|---|---|
| San Francisco | 1976 | 309 | 566 | 75 | 287 | .286 |
| Pittsburgh | 1878 | 243 | 508 | 54 | 233 | .271 |
| Milwaukee | 1781 | 244 | 482 | 65 | 235 | .271 |
| St. Louis | 1736 | 218 | 471 | 36 | 205 | .271 |
| Chicago | 1918 | 290 | 513 | 70 | 263 | .267 |
| Philadelphia | 1833 | 220 | 481 | 42 | 210 | .262 |
| Cincinnati | 1866 | 220 | 488 | 34 | 203 | .262 |
| Los Angeles | 1801 | 238 | 485 | 33 | 219 | .253 |

**NATIONAL LEAGUE**
**CLUB FIELDING**

| CLUB | G | PO | A | E | DP | Pct. |
|---|---|---|---|---|---|---|
| Cincinnati | 46 | 1315 | 555 | 35 | 61 | .982 |
| Milwaukee | 51 | 1380 | 634 | 41 | 63 | .980 |
| Philadelphia | 53 | 1446 | 530 | 40 | 51 | .980 |
| Pittsburgh | 54 | 1442 | 596 | 48 | 60 | .977 |
| Los Angeles | 53 | 1423 | 645 | 50 | 81 | .976 |
| Chicago | 56 | 1509 | 636 | 56 | 58 | .975 |
| San Francisco | 56 | 1520 | 638 | 58 | 54 | .974 |
| St. Louis | 51 | 1386 | 571 | 54 | 60 | .973 |

Triple play—Chicago.

**NATIONAL LEAGUE**
**INDIVIDUAL BATTING**
(60 or more at bats)

| Player, Club | AB | R | H | HR | RBI | Pct. |
|---|---|---|---|---|---|---|
| Mays, S.F. | 227 | 51 | 89 | 14 | 42 | .392 |
| Musial, St.L. | 170 | 26 | 66 | 11 | 33 | .388 |
| Hemus, Phil. | 73 | 12 | 26 | 2 | 11 | .356 |
| Green, St.L. | 134 | 19 | 46 | 4 | 13 | .343 |
| Covington, Mil. | 97 | 15 | 33 | 10 | 29 | .340 |
| Ashburn, Phil. | 202 | 35 | 68 | 1 | 15 | .337 |
| Cepeda, S.F. | 223 | 43 | 74 | 14 | 41 | .332 |
| Crowe, Cin. | 112 | 11 | 37 | 4 | 29 | .330 |
| Banks, Chi. | 223 | 50 | 73 | 18 | 52 | .327 |
| Thomas, Pitt. | 213 | 39 | 69 | 19 | 50 | .324 |
| Hoak, Cin. | 189 | 26 | 61 | 3 | 30 | .323 |
| Skinner, Pitt. | 195 | 41 | 62 | 5 | 15 | .318 |
| Spencer, S.F. | 225 | 35 | 71 | 9 | 38 | .316 |
| Torre, Mil. | 111 | 12 | 35 | 2 | 20 | .315 |
| Jones, Phil. | 121 | 17 | 38 | 5 | 17 | .314 |
| Adams, Chi. | 67 | 10 | 21 | 0 | 4 | .313 |
| Zimmer, L.A. | 164 | 17 | 51 | 5 | 24 | .311 |
| Post, Phil. | 129 | 17 | 40 | 2 | 18 | .310 |
| Walls, Chi. | 208 | 40 | 64 | 15 | 33 | .308 |
| Roseboro, L.A. | 118 | 19 | 36 | 3 | 13 | .305 |
| Temple, Cin. | 184 | 24 | 56 | 8 | 18 | .304 |
| Crandall, Mil. | 148 | 19 | 45 | 9 | 23 | .304 |
| Dark, Chi. | 156 | 17 | 47 | 1 | 15 | .301 |
| Jeb'aki, S.F. | 77 | 12 | 23 | 5 | 22 | .299 |
| Bla'ame, St.L. | 203 | 31 | 60 | 0 | 16 | .296 |
| Purillo, L.A. | 142 | 22 | 42 | 6 | 30 | .296 |
| Groat, Pitt. | 227 | 33 | 67 | 3 | 24 | .295 |
| Moryn, Chi. | 207 | 39 | 60 | 12 | 33 | .290 |
| Gilliam, L.A. | 197 | 29 | 57 | 1 | 19 | .289 |
| M'ser'ski, Pitt. | 198 | 24 | 57 | 7 | 27 | .288 |
| Thomson, Chi. | 209 | 26 | 58 | 7 | 33 | .277 |
| Flood, St.L. | 94 | 10 | 27 | 2 | 11 | .287 |
| Davenp't, S.F. | 168 | 27 | 48 | 2 | 16 | .286 |
| Sch'd'nst, Mil. | 133 | 13 | 38 | 0 | 6 | .286 |
| Stevens, Pitt. | 70 | 13 | 20 | 7 | 18 | .286 |
| Long, Chi. | 172 | 27 | 49 | 6 | 30 | .285 |
| S.Taylor, Chi. | 130 | 13 | 37 | 2 | 19 | .285 |
| And'son, Phil. | 183 | 27 | 52 | 7 | 33 | .284 |
| Logan, Mil. | 203 | 29 | 57 | 5 | 22 | .281 |
| Virdon, Pitt. | 199 | 21 | 56 | 2 | 12 | .281 |
| Clemente, Pitt. | 192 | 17 | 54 | 1 | 19 | .281 |
| Cun'ham, St.L. | 89 | 15 | 25 | 3 | 15 | .281 |
| Bilko, Cin. | 82 | 13 | 23 | 4 | 17 | .280 |
| Adcock, Mil. | 114 | 26 | 32 | 8 | 20 | .277 |
| Lynch, Cin. | 76 | 10 | 21 | 4 | 12 | .276 |
| Mathews, Mil. | 189 | 36 | 52 | 13 | 32 | .275 |
| Klus'ski, Pitt. | 153 | 18 | 42 | 4 | 22 | .275 |
| Sauer, S.F. | 138 | 23 | 38 | 10 | 28 | .275 |
| Gray, L.A. | 102 | 15 | 28 | 5 | 19 | .275 |
| Schmidt, S.F. | 163 | 30 | 44 | 8 | 24 | .272 |
| Boyer, St.L. | 177 | 26 | 48 | 11 | 28 | .271 |
| Robinson, Cin. | 177 | 26 | 48 | 5 | 17 | .271 |
| H.Smith, St.L. | 115 | 8 | 31 | 1 | 19 | .270 |
| Noren, St.L. | 63 | 9 | 17 | 0 | 10 | .270 |
| Ennis, St.L. | 134 | 12 | 36 | 1 | 19 | .269 |
| Aaron, Mil. | 213 | 40 | 57 | 10 | 27 | .268 |
| Burgess, Cin. | 78 | 9 | 19 | 1 | 14 | .268 |
| Whit'y'rd, Cin. | 60 | 11 | 16 | 0 | 5 | .267 |
| Repulski, Phil. | 143 | 17 | 38 | 8 | 24 | .266 |
| O'Con'ell, S.F. | 144 | 21 | 38 | 2 | 22 | .264 |
| Lopata, Phil. | 140 | 18 | 37 | 6 | 22 | .264 |
| Snider, L.A. | 118 | 10 | 31 | 3 | 15 | .263 |
| Mantilla, Mil. | 92 | 18 | 24 | 3 | 9 | .261 |
| Hodges, L.A. | 194 | 31 | 50 | 9 | 23 | .258 |
| Neal, L.A. | 181 | 39 | 46 | 10 | 25 | .254 |
| Reese, L.A. | 87 | 14 | 22 | 4 | 12 | .253 |
| Esseglan, Phil. | 112 | 15 | 28 | 5 | 16 | .250 |
| Moon, St.L. | 66 | 10 | 16 | 0 | 6 | .242 |
| Pafko, Mil. | 79 | 7 | 19 | 1 | 11 | .241 |
| Cimoli, L.A. | 146 | 13 | 35 | 5 | 15 | .240 |
| Bell, Cin. | 178 | 17 | 41 | 3 | 18 | .230 |
| Goryl, Chi. | 149 | 18 | 34 | 3 | 10 | .228 |
| Schofield, St.L. | 108 | 16 | 23 | 1 | 8 | .213 |
| Kasko, St.L. | 76 | 6 | 16 | 0 | 5 | .211 |
| Philley, Phil. | 73 | 11 | 15 | 1 | 3 | .205 |
| Kazanski, Phil. | 115 | 5 | 23 | 2 | 11 | .200 |
| Foiles, Pitt. | 120 | 10 | 23 | 1 | 8 | .192 |
| Bailey, Cin. | 110 | 18 | 21 | 5 | 19 | .191 |
| P'saandes, Phil. | 171 | 11 | 31 | 0 | 8 | .181 |
| McMillan, Cin. | 120 | 13 | 21 | 0 | 6 | .175 |
| T.Taylor, Chi. | 150 | 16 | 26 | 0 | 8 | .173 |
| Haneb'k, Mil. | 81 | 9 | 14 | 3 | 6 | .173 |

Grand slam homers—Mays, San Francisco;

# Grand Haven's Downtown Area Transformed Into Scenic Mall

GRAND HAVEN (AP) — Most of this west Michigan community's 11,000 residents were convinced today that downtown shopping can be a pleasant experience.

Two blocks of its main street were free of vehicular traffic. Huge planter boxes of trees, shrubs and flowers created an illusion of park-like leisure.

**SNACKS AT CAFES**

Shoppers took readily to the idea of snacks at outdoor cafes. They left small children at a supervised playpen.

**Civic leaders and merchants were optimistic that the downtown pedestrian mall, opened yesterday for a 10-day trial, will become permanent.**

"This thing is going to be a tremendous stimulant to downtown development," says merchant spokesman Jack Reichardt.

Muskegon City Planner Robert Vanhoef, a Grand Haven native, originated the plan in a University of Cincinnati engineering thesis in 1947.

★ ★ ★

"What we're doing here essentially is no different from the multi-million dollar developments already in being or under way in Pittsburgh, Philadelphia, Kansas City, Baltimore and elsewhere," he says.

**"Our basic problem is the separation of pedestrian from vehicular traffic."**

The problem was solved with a minimum of effort.

A system of one-way streets already in existence detours traffic around the two-block section of Washington Street.

★ ★ ★

Six offstreet municipal parking lots, financed by parking meters installed 10 years ago, afford space for 500 cars.

With sanction from the city, Reichardt led 59 merchants in an outlay of some $5,000 for temporary mall decorations. They include 200 trees and shrubs, more than 1,400 flowering plants, Lake Michigan beach sand for a kiddies' playpen and amplifiers for recorded background music.

**"We are working on plans to leave the mall in existence throughout the summer," Reichardt says. The planter boxes are arranged to permit passage of emergency vehicles.**

Vanhoef explained that traffic counts are being taken to determine movement around the business district. They also hope to ascertain what the mall is doing to business.

★ ★ ★

"We'll know by Monday what major bugs must be eliminated," says Traffic Committee Chairman Oscar Anderson.

**Opposition to the plan came from only three businessmen in the two-block stretch. A drug store and a confectionary-newsstand at the eastern end of the mall complained that it cut into their transit trade.**

An electrician's shop in midblock is without a rear entrance and continues to use its street entrance for truck deliveries.

★ ★ ★

Mayor William Creason hailed the mall plan yesterday as he cut a ribbon symbolic of its opening.

**"I congratulate the committee and the downtown merchants for their enthusiasm and progressiveness," he said. "It is refreshing to see people with new ideas and the determination to carry them out."**

Merchant reaction was mixed.

Gift shop operator Percy Floto said: "It looks good. A lot of people have come in. . . . People think it's nice and ought to last longer."

**PATRONS DIVIDED**

Clothing dealer William Viening said his patrons were "pretty well divided" on opinions of the mall.

**Hobie Bell, sport shop operator: "I can't really tell yet on the experiment . . . We had a hundred people sign up for prizes . . . We've got to give the mall a try."**

Alvin Jonker, hardware dealer, said: "We are terrifically busy today . . . Customers are coming down and enjoying the mall . . ."

★ ★ ★

According to Vanhoeff, the Grand Haven experiment is the fruit of early planning for parking, limited access highways, traffic routing and building renovations.

"It was all part of a framework within which a downtown pedestrian mall can be applied," he said. "Other cities are eager to see what we develop and determine how they may apply it to themselves."

# Detroit Probes Price of Cars

## Grand Jury Impaneled Today; 50 Subpoenas to Be Served

DETRIT (UPI) — A special grand jury of 17 women and nine men has been impaneled to investigate reported price-fixing among new car dealers in the Detroit area.

Federal Judge Thomas P. Thornton, who impaneled the jury, said the investigation would take possibly three months and that the jury would meet two or three times a week.

★ ★ ★

The Justice Department ordered the probe this week to cover activities of dealer associations and dealers handling most American-made model cars.

**About 50 subpoenas were to be given to the U.S. Marshal's office for immediate service. It was expected records and books would be brought before the 26-member jury.**

Other investigations are underway in Cleveland, San Francisco and Washington, D.C. and another has been ordered in New York.

The anti-trust division's Detroit office received several complaints from local dealers but even so, the Detroit inquiry announcement was a surprise.

★ ★ ★

The local anti-trust division office was to be moved from its location in the Federal Building for economy reasons. Officials said the inquiries are to determine if there is agreement among car dealers to use the "price packs." Under the system, list prices on cars and accessories are ballooned so that large discount rates can be given on trade-ins.

# Tax Relief for Buses Killed in Committee

LANSING (UPI)—A bill aimed at providing tax relief for Michigan's Municipal Bus Companies was killed in a conference committee today when the House and Senate failed in a second attempt to reach an agreement.

"The issue is dead for the year," said Rep. Emil Peltz (R-Rogers City).

Meanwhile, no progress was reported in the deadlock on a bill which would create a two-million-dollar park development fund out of windshield sticker fees charged park users.

"We've been so tied up with bills on unemployment and safety we haven't had a chance to work out so-called 'secondary' matters," said Rep. Frederic J. Marshall (R-Allen). "That's the trouble with saving everything for the last minute."

The Department of State is the custodian of the Seal of the U. S., with which the Secretary of State certifies Presidential proclamations, instruments of ratification of treaties, Presidential commissions, and other important documents.

THE GIRLS — by Franklin Folger




"You mean there are seventeen more!"

BOARDING HOUSE




OUT OUR WAY




HALF ACRE CASTLE — John Morris




BOOTS AND HER BUDDIES — By Edgar Martin




THE BERRYS — By Carl Grubert




DIXIE DUGAN — By McEvoy and Strieber




ALLEY OOP — By T. V. Hamlin




CAPTAIN EASY — By Leslie Turner

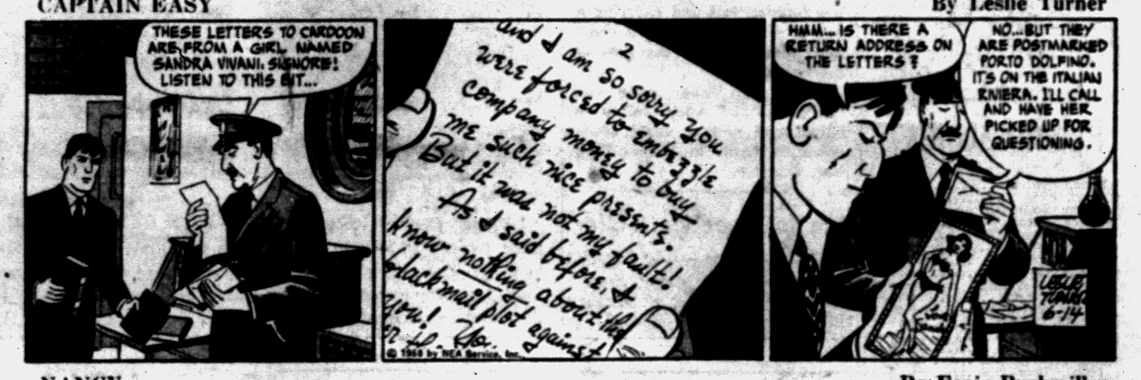


NANCY — By Ernie Bushmiller




MORTY MEEKLE — By Dick Cavalli




GRANDMA — By Charles Kuhn




DONALD DUCK — By Walt Disney

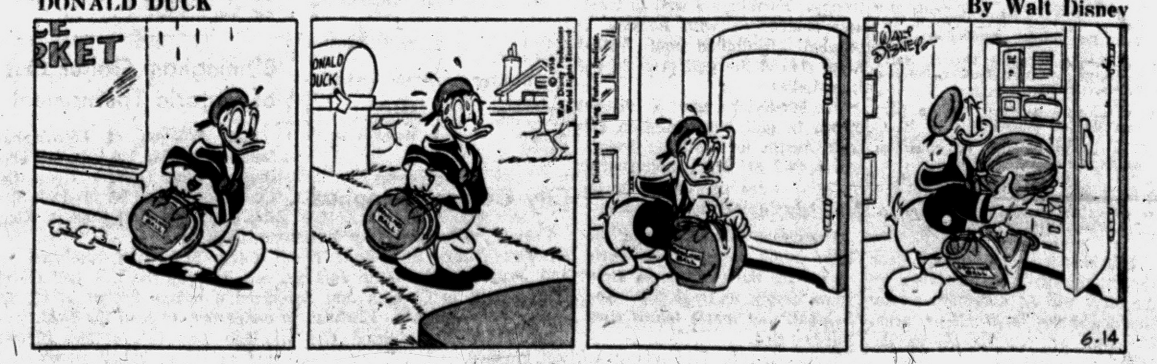

## Background for LIVING

### Your Neighbor's House

# Build Next to Old Home

By JANET ODELL
Pontiac Press Home Editor

It's really amazing how many people build a new house — right next door to the old one. It simplifies some of the moving and means there is no adjustment to a new neighborhood.

★ ★ ★

Last fall some one said to us, "You ought to get the Clarence Smith home; they have a beautiful new one on Otter Lake." So we did.

The Smiths own four acres on Windcroft drive; in fact, it is the very end of the street. There is an old barn on their property which makes one wonder if this were not a farm once upon a time.

**For years they lived in a red brick house on the lake — then they decided to build a new house on the adjoining lot. Their son-in-law and daughter, Mr. and Mrs. Joseph R. Swengros and their two small granddaughters live in the old Smith home.**

Joseph Swengros was in Little America. At times when he had nothing to do but dream of home and try to break the boredom of Antarctic life, he would think about the house his father and mother-in-law wanted to build. He sketched plans. After his return, these plans were drawn up and the house was built.

There's a planter box around two sides of the front porch. Redwood beams support a plastic paneled roof. Next to the front door is a long panel of ribbed glass. The house exterior itself is rust and yellow brick.

**The entrance hall is large. Just inside the door are carpeted steps to the lake level of the house. Downstairs is a small recreation room with a fireplace and a large play room. Behind these is the utility room.**

The slate floored hallway leads to the bedroom wing of the house and also around to the living room. The entire stairway is surrounded with a plywood planter. Spot lights on poles make a dramatic picture of this area.

At the right of the hall is the family room. The floor is corktone tile, while the walls are paneled in fruitwood. Folding wooden doors can be closed to shut this room off from the adjoining dining room.

**One wall is taken up with a fireplace. Orange Roman brick makes it a colorful one. At one side is a large wood storage space. All the furniture is informal bamboo with green and brown cushions. Draperies are sandalwood.**

The dining room has a window opening onto the porch. Like the family room it has paneled walls and cork floor. There's a traveling light over the table. Mrs. Smith has a picture in her mind of the new furniture for this room. She thinks it will be fruitwood.

★ ★ ★

Like the family room, the kitchen is at the front of the house. This is the room Mrs. Smith raved about when we first talked with her about her house.

**Measuring only 10 x 10, it is so well planned that four or five people can work in it without crowding. One can be at the mixing and baking center; another can use the stove. A third will find no trouble working at the sink.**

Number four can take food from the refrigerator and fix it on the built-in cutting board. The fifth cook will have undisputed use of the dividing counter between kitchen and dining room.

**YELLOW AND BROWN**

All cupboards are fruitwood. Counter tops and splash backs are yellow Formica. Curtain material matches the ceiling paper. Both have a small print in gold, brown and rust.

**Range, oven and refrigerator are all built-ins. Next to the sink is a lazy-susan cupboard. The mixer comes up on a hinged shelf. Spices are right there when needed — in their**

(Continued on Page 18)

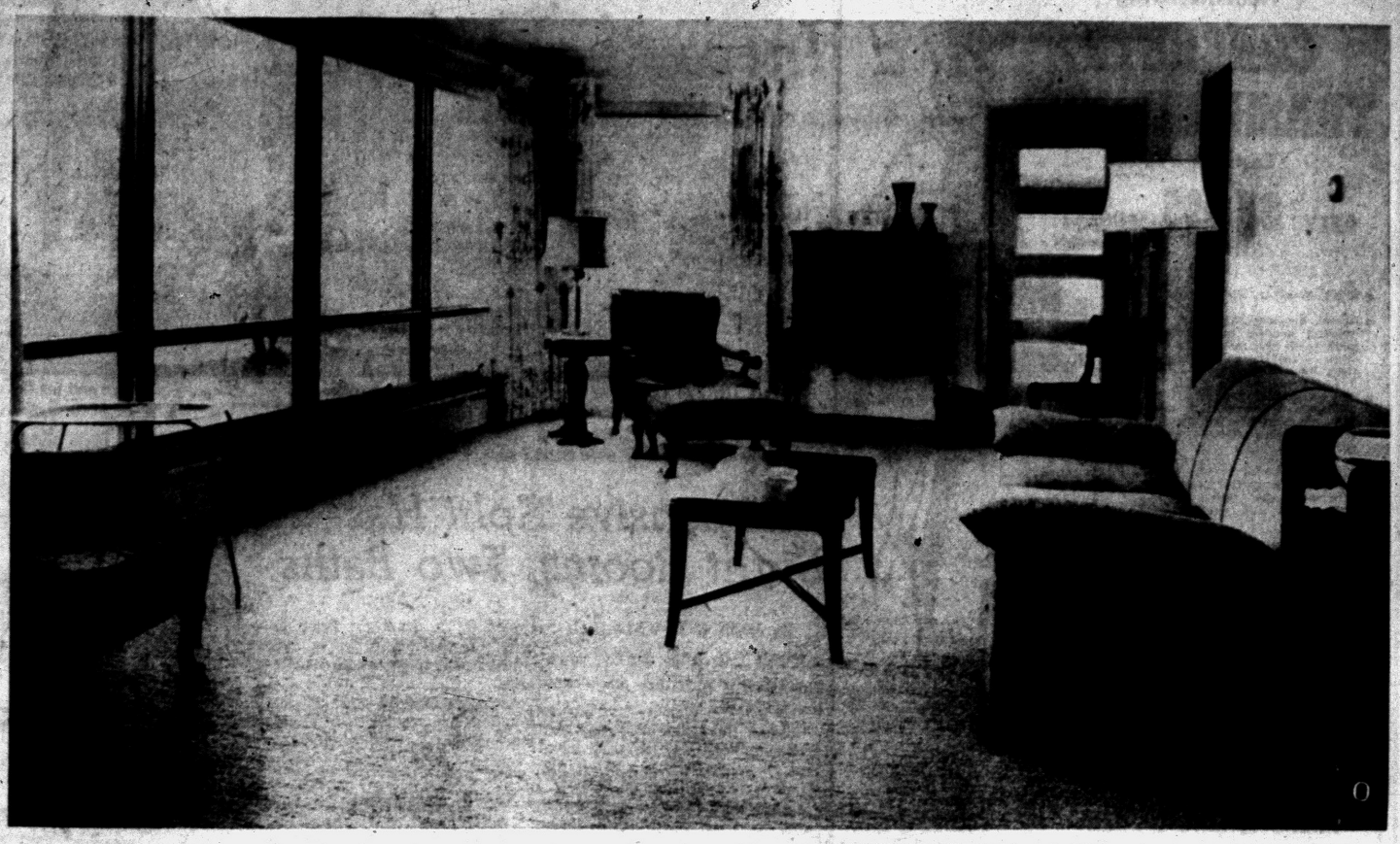

**LONG LIVING ROOM** — Windows along the lake side and at one end of this long room make it a bright and cheerful place. The door in the rear leads to the newly screened porch. Beige carpeting covers this floor and all the bedroom area. The sofa and one lounge chair are gold. Curtains have a white background. This room has a delightful view of Otter Lake.

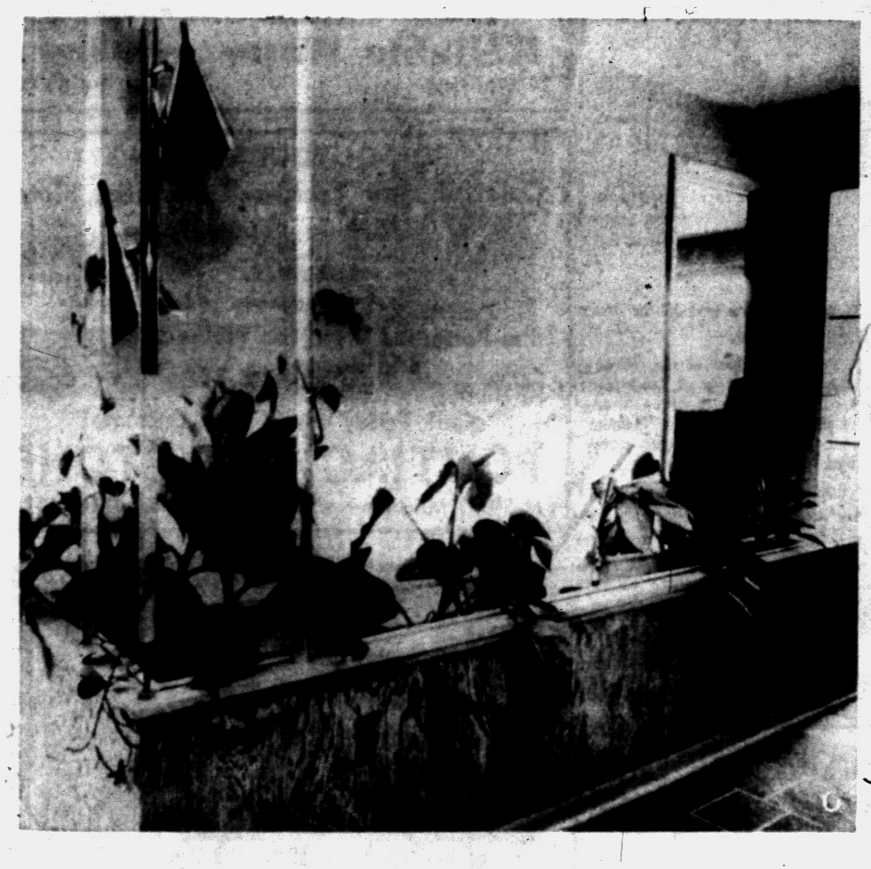



Pontiac Press Photos by Ed Vanderwerp

**STAIRCASE PLANTER** — A plywood planter has been built around the staircase in the front hall. Spot lights mounted on a pole at the corner dramatize the area. At the right is the door into the family room and a small portion of the glass beside the front door.

**FAMILY ROOM** — This family room can be closed off from the dining room in the rear by means of folding wooden doors. Both rooms have corktone tile floors and fruitwood paneled walls. The furniture in the family room is bamboo with brown and green cushions. The fireplace is built of orange colored Roman brick. The hearth is slate. On the left is a wood storage section.





**SPECIAL KITCHEN** — It may look small from this angle, but it's a most efficient kitchen. There's a great deal of counter space and lots of well-planned cupboard space. All wooden surfaces are fruitwood. Counter tops are Formica. Curtains match the wallpaper on the ceiling. The cupboard in the foreground has a rounded end to make passage in and out of the kitchen easier.

**CALLERS** — Little Robyn Swengros who's almost two, comes to call on Grandma every day. She knocks at the front door, then pounds on the window at the right if no one answers her. Kandi, the cocker, follows her. Her baby sister, Renee, has to stay at home; she's only four months old. The Clarence Smiths live in this new brick home on Windcroft drive at Otter Lake. Their son-in-law Joseph Swengros planned the house and built it for them.

*Is your trash burner falling apart?*

Heat-Resisting

**CONCRETE TRASH BURNER**

Lasts for Years!

ONLY **$19.95** Delivered and Erected



- Resist Weather, Fire & Rust.
- Never becomes ugly or a burnout eyesore to disgrace your yard—stay attractive & clean - looking throughout their long life!
- Can be painted your favorite color—the 2" walls never get hot enough to burn off paint, or harm your flowers and shrubs.
- Reinforced with steel, imbedded in a special formula of cement that resists high heat, cold, and changeable weather.
- Have a grate and cast iron spark arrester.
- Unit is 33" high with a concrete base.
- 2 bushel capacity.
- Ashes are removed through a handy clean-out at bottom.

**VEL SELMES**

4083 S. Commerce Rd., MILFORD 6, MICH.

Phone EMpire 3-5052

In Pontiac, Troy, Auburn Hgts., Utica, Rochester, Clawson, Big Beaver, Madison Heights. Call Keith Shook FE 5-1872 6701 Livernois Rd. Rochester 3, Mich.




BIG HOUSE LOOK — This minimum sized house has a big house look. Large, four-foot composition panels with square, vertical grooves are used for siding. They go up fast, cutting construction time. Brick is used on the garage face, for the entrance-flanking planters and for the chimney. There are large glass areas. The roof is of white asphalt shingles which reflect the summer heat.

# *Inexpensive Split Has Eight Rooms, Two Baths*

By JOHN O. B. WALLACE

If you have a big family, you'll appreciate a house like this — and the price, too.

"It has the potential," says the architect, "of being the most inexpensive house for its size in the standard construction class."

A surprising eight rooms and two baths are shoehorned into its three levels. And yet the basic area is less than 1,000 square feet.

**Designed by Rudolph A. Matern and numbered X-10 in The House of The Week series, the plan offers these features, level by level:**

On the entrance level — foyer, living room, dining room and kitchen with space for breakfast area.

On the upper level — three bedrooms and an oversized bath plus nine closets. The bath has two vanities and two lavatories plus a planter area at the head of the tub.

**On the lower level — a recreation room, mud room, laundry room, garage, and bath with shower.**

There is a full basement under the living level.

**OTHER FEATURES, TOO**

Additionally, it has five exterior entrances, a dramatic foyer balcony, a log-burning fireplace, abundant storage space, and a rear terrace.

Architect Matern says he chose a split level type because it offers more livable space within the same area. On cost, it's best to figure with a specific contractor.

**"The lower or recreation level, excluding the garage, adds 213 square feet to the house, but because it is below the bedroom level its construction cost is at least cut in half," Matern says.**

"Every square inch of space is used for living. Here is a home for all those people who need three bedrooms who could never afford to build before."

The entrance has been given an importance often lacking in small homes: offset glass and vertical panels surround the door; delicate drop lights hang from the ceiling just inside the foyer, and brick planters flank the porch.

**The vertical paneling at one side of the door has been used inside, too. The living room wall near the door has been covered with the same, grooved paneling.**

At the point where the foyer flows into the living room, the stairs to the bedrooms form a five-foot-long balcony overlooking the living room.

**PLENTY OF NATURAL LIGHT**

The large glass areas in the entrance foyer and living room extend along the angle of the sloped ceiling and permit a flood of natural light.

### Statistics

House of The Week design X-10 has overall dimensions of 43 feet 2 inches by 23 feet 8 inches and will fit a 60 by 100 foot lot. The main area of the house, the living and bedroom levels, has a total of 985 square feet. There are 213 square feet in the recreation room, mud room and bath —and 245 square feet in the garage. A full basement lies under the living level.

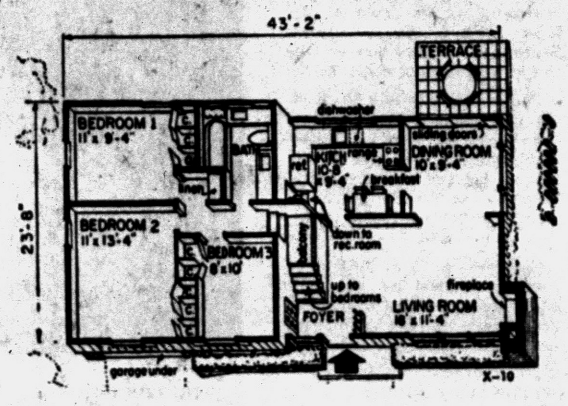


UPPER LEVELS — This floor plan of the living and bedroom levels has a total of 985 square feet. Yet it includes a good-sized living room and dining room, a convenient kitchen and three bedrooms. There are nine closets in the bedroom area.

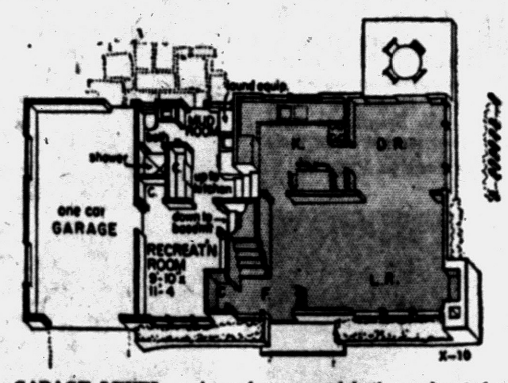


GARAGE LEVEL — A mud room and bath are located near the rear entrance. At the front of the house is a recreation room and a one-car garage. Under the first level of the house is a full basement.

In the evening, with the interior lights on, this glass area adds drama to the view as guests approach the house. The living room has a log-burning fireplace and the space under the stair-balcony is used for book shelves.

The high sloping ceiling gives the appearance of extra space in the living room, dining room and kitchen. Large glass windows are used on one side of the dining room and sliding glass doors open from the dining room onto a rear terrace.

The kitchen, a joy to any housewife, has a U-shaped service area and space for a breakfast nook. The service door is four steps down from the kitchen and off the lower level mud room.

The entire floor of the recreation room level is of labor-free resilient tile. A bath with shower, closets, laundry room, garage and the recreation room complete this level.

Louvered, accordion-type doors are specified for all bedroom closets. These doors open to make the entire closet accessible but package into a small space to save room.

★ ★ ★

If you are interested in seeing a study plan of this house, send 25 cents in coin (no stamps accepted) to The Pontiac Press, Pontiac 12, Michigan. Ask for House of the Week Plan, HW X-10.

### Free Booklet Offered to Amateur Painters

You are thinking about painting your furniture, your living room or the whole house for that matter. Good! Besides beautifying your home, you will be protecting it, for paint besides being a restorer is indeed a protector. There is a booklet telling you many things about painting the right way. It tells you how to select your paint and all about the equipment you will need to do a good job.

The name of the booklet is "How to Beautify and Protect." It's free. All you have to do is send your name and address to National Paint, Varnish and Lacquer Association, 1500 Rhode Island Avenue, N. W., Washington 5, D. C.


IN YOUR HOME OR OUR WORKSHOP

**CABINET BUILDING**



**Cabinets Our Specialty**

. . . but we build, remodel or repair anything that's made of wood! We custom build in our shop or in your home. Rates are reasonable for finest quality work.

- CUSTOM WORKMANSHIP
- ATTENTION TO DETAIL

Large Selection of WOODS, FINISHES, HARDWARE

No Down Payment! Stop In! See Our Model Kitchen. Estimates Free No Down Payment!

**The CABINET SHOP**

3088 W. Huron Near Elia. Lake Rd. Open Daily 8 to 5 Fri. Eve. 'til 9 **FE 5-9331** After Hours Call OR 3-4385

*50th ANNIVERSARY YEAR*

SERVING MICHIGAN WITH DEPENDABILITY AND QUALITY PRODUCTS SINCE 1908

Call Us for All Your **CONCRETE NEEDS**

CURBS—DRIVEWAYS—WALKS—WALLS

Concrete Pipe—Sand—Gravel—Mortar—Brick Building and Mason Supplies

**CATSMAN COMPANY**

339 S. Paddock St. FE 2-0283

**Complete Basement Waterproofing**

*All Work Guaranteed — Free Estimates!*

**Reliable Waterproofing**

24 Whitfield Phone FE 4-0777

FOR OUTDOOR LIVING

Colorful New York and Vermont Slate



USED FOR

- Colorful Walks
- Patios and Terraces
- Stepping Stones
- Formal Gardens

Pre-Patterned Slate for Walks and Patios



will give you more years of durability and service and more beauty than other forms of walk material.

Call Today for a Free Estimate!

**PONTIAC CUT STONE**

M-59 (1 Mile West of Airport) Phone OR 3-1594

**AWNINGS**

Up to 40% Off

*All Jobs Custom Fitted*

ALL MATERIALS and WORKMANSHIP GUARANTEED

Call L. W. Bogert **FE 4-6089**

**All Awning & Storm Window Sales**

233 S. Telegraph Rd., Facing Ruth St. Pontiac

**CLARKSTON GARDENS**

NO PAYMENTS 'til AUGUST!

NO DOWN PAYMENT to VETS!

Three bedrooms, 1½ baths, face brick, gas heat, screens, car port, side drive. Trade in your present home. Immediate occupancy. $600 Down to Civilians

*The Coronado* a home to LIVE in



THE CORONADO

**$14,800**

Without Basement

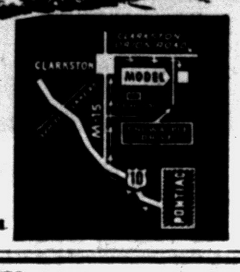


Phone MA 5-1201

Hours: Daily 2-8 P. M. Saturday & Sunday 12-8 P. M.




*THAT'S MY SIGN ...TO BUY!*

**MOR-SUN** AUTOMATIC WARM AIR heat

GAS OR OIL FIRED — MOR-SUN OFFERS YOU THE ULTIMATE IN RESIDENTIAL HEATING

FOR FREE ESTIMATES CALL

**GOODWILL AUTOMATIC HEATING**

3401 W. Huron FE 2-7894

- NO MONEY DOWN
- EASY TERMS
- FIRST PAYMENT IN AUGUST

*That* EXTRA ROOM *You've always* NEEDED!



*Complete Home Modernization*

**Phone Today FE 2-1211**

- Additions
- Recreation Rooms
- Porches
- Breezeways
- Attics
- Storm Windows
- Roofing
- Kitchen Remodeling
- Garages
- Siding
- Concrete Work

FREE ESTIMATES

Our Representative Will Call on You at Your Convenience — No Obligation

**G & M CONSTRUCTION CO.**

2260 Dixie Hwy. North of Telegraph Road Pontiac

Open Sunday 12-4

Complete REALTY Service

**ROY ANNETT, Inc.**

28 E. Huron St. Ph. FE 8-0466

*Realtors*

**GI NO $ DOWN**

LOW F.H.A. TERMS

3 Bedrooms, Full Basement —Model Open on Emerson Between Mt. Clemens and Featherstone.

FALEER BLDG. CO.

M. R. WILSON

MR. H. SMITH

FE 8-6192



**ELK-LIFE-TIME**

PLANNING TO REMODEL YOUR HOME?

ORDER ALL YOUR MATERIALS HERE!

**M. A. Benson Co., Inc.**

549 N. SAGINAW ST. FEderal 4-2521

**PEDY-BILT GARAGES**

Means Guaranteed Workmanship and Materials

CUSTOM BUILT TO FILL YOUR NEEDS



Our business is building garages that fulfill the needs of your family while keeping price in mind. We have a list of specifications for a good garage which we suggest you use in your discussions when getting competitive bids. Send for it today, with no obligation, for it will quickly enable you to detect a good builder from a production builder.

All Types • Block • Brick • Frame

Free Estimates FHA TERMS Cement Work

**Pedy-Bilt Garage Co.**

BUILDERS OF FINE GARAGES

*Harry J. Pedigo*

7722 Austere, Waterford OR 3-5619

**NO MONEY DOWN TO VETERANS**

ONLY MORTGAGE COSTS

the Hospitality House in

**PONTIAC KNOLLS**



3 BEDROOMS · ALL BRICK

FULL PRICE **$12,500** INCLUDING LARGE LOT

- Huge kitchen cabinets in natural finish
- Formica counter tops
- Paved streets already in and paid for by builder
- Studio or conventional ceilings.
- Extra large lots

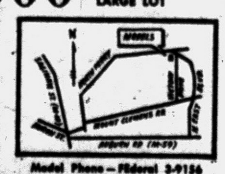


Model Phone — FEderal 3-9156 Open 12-9 Daily & Sunday

BILDOR

**FHA $400 DOWN**

plus mortgage costs

PRACTICAL HOME BUILDERS, INC.

"PRACTICAL HOMES FOR PRACTICAL PEOPLE"

13440 W. SEVEN MILE ROAD • DETROIT, MICH.

# PUBLIC ANNOUNCEMENT

To our customers, suppliers, and all those who attempted to see our model home in Showboat Heights on Sunday, Monday and Tuesday, June 8th, 9th and 10th:

**Federal Homes had no labor dispute. Pickets appearing at our Subdivision on the above days were hired by other builders.**

On Tuesday afternoon, June 10, the Circuit Court issued an injunction against the builders involved, directing them to refrain from interference with our customers and construction.

**Federal Homes will continue to build houses. We have NEVER participated in a builders' association lockout of union membership.**

**To those who were turned away by the massed pickets, we cordially extend an invitation to visit our Subdivision. You may now enter our model freely. It is reached by going one block north on Cass Lake Road, from M-59, and turning left on Mark Road one block to model. Cass Lake Road is approximately one mile west of Tel-Huron Center, on M-59. Open 3-8 P.M. daily, 1-8 P.M. week-ends.**

# Federal Homes Corp.

## Private Loans Do Job

Roughly 70 per cent, or nearly 700,000 of the new homes built in 1957 were financed under the private conventional home loan or paid for in cash, reports the United States Savings and Loan League. This compares with 58 per cent, or roughly 634,000 units similarly financed in 1956, the League adds.

## Certain Tasks Precede Job of Painting

Many home owners are doing their own exterior house painting—having had much practice painting interior rooms. If you are not so bold, there are many things you can do to get your house ready before the painters arrive. These small repairs will save the painters' time and therefore your money.

Loose clapboards can be forced back by placing a small block of wood between your hammer and the siding. Hold the clapboard in place with nails set below the surface.

Replace cracked putty around windows before the window-frame-painting starts. Search out knots in the wood that appear as if they might "bleed" through — scrape away the old paint in these spots and apply a coat of shellac. Locate rusted metal and wirebrush the rust off — being sure to get rid of every bit — and apply the rust-inhibitor.

**Sand where there are rough spots. Where the print may have scaled, cracked or blistered, this should be scraped off. Nail holes and cracks should be filled with fresh putty and sanded when dry. Bare, and newly puttied spots should have an application of a priming coat.**

If you're planning to do the painting yourself, these preparations still hold and a wire-brushing of the entire surface is a good preliminary step.

## Tile Comes on Paper

Those small unglazed ceramic tiles used for floors, walls and counters aren't laid one at a time. Called ceramic mosaics, the tiles are pasted on sheets of paper about one foot wide and two feet long. After the tile has been placed in position and allowed to set, the paper covering is saturated with water and peeled off. Quarry tile, which comes in large squares, also is popular flooring material, particularly where heavy traffic is expected.

In World War II, U. S. armed forces used a greater tonnage of wood than steel. An army officer told lumbermen: "You whipped time with timber. You delivered the woods."

## Clarence Smiths Build Bilevel Brick

(Continued from Page 15)

**own little cupboard above the mixing counter.**

The counter next to the dining room has a curved end. On the dining room side there are drawers in what would be waste space on the kitchen side, behind the refrigerator. Glass-fronted cupboards above hold dishes and glassware.

Of course, the living room is on the lake side of the house. In this room also Mrs. Smith can visualize the new furniture she would like to have. She leans heavily to Swedish modern. At present there is a gold sofa and matching chair; two brown lounge chairs and the usual lamp tables.

**Carpeting is beige; this carpeting, in fact, runs throughout the living room and bedrooms. Draperies are white with a design in gold and aqua. A door at one end opens onto an enormous screened porch. This 12 x 24 foot porch will be the scene of summer living for the Smiths.**

Mrs. Smith's mother, Mrs. Dora Wilson, spends long periods of time with her. Grandma's room on the lake side of the house has a wall of windows.

It's decorated in shades of lavender and purple, Mrs. Wilson's favorite color. Walls are pale lavender as is the quilted spread on the bed. A butterfly patterned chintz is used for both the bed skirt and short curtains. Near the windows is a leather platform rocker and stool on which is folded a purple Victorian-type afghan.

**Between Mrs. Wilson's room and the Smiths' bedroom is a bathroom. Under the high windows there's a long vanity. The floor and fixtures are peach. Above the sandalwood tile is wallpaper with a yellow and blue sea shell design. Curtains are yellow and white.**

The Smiths' bedroom has windows on two sides, curtained in a semi-sheer material. This has subtle stripes of gold, yellow and white. This same material is used for the bed skirt.

Walls are pale yellow. The bedspread is sandalwood in a quilted design. The most surprising thing in the room is a baby's bed. But when you learn that the two little granddaughters spend a great deal of time in this house, the bed seems to belong right where it is.

**The Smith's other daughter, Rosemary, lives at home. Her room is all pink. On one wall is wallpaper with an Oriental design. The other three walls are painted pink.**

The furniture is mahogany. Bedspread and curtains are pink. In her bathroom next door pink is repeated in the paper. Here the curtains are white.

Whoever told us about the Smith house was right. It is an attractive home.

## Medicine Cabinet Shrinks

The average bathroom medicine cabinet has shrunk considerably in size in the past 15 years. One survey found medicine cabinets of the early 1940s averaging 14 to 19 inches, 5 inches deep. Today they average 13 to 17 by 4 inches deep. Many new home owners complain about the lack of space and frequently have two medicine cabinets installed in each bathroom.

Psychologists attribute wood's popularity among homemakers largely to the fact that it was once a living thing. Further, they explain that wood appeals to more of the senses — sight, touch and smell — than other building materials.

## New Cushion Anchors Rugs Firmly to Floor

Now it is possible to anchor scatter rugs and lightweight carpets securely — and permanently without resorting to tacks, nails, or special adhesives.

The "Non-Skid" Cushion takes the slip and slide out of rugs—both large and small—even on a highly polished floor. This foam-like plastic material provides a soft, resilient cushion underfoot and grips both the rug and the floor securely.

Sure-footing is created by millions of tiny air cells which grip the entire surface of the rug and the floor. This material is only ⅛ of an inch thick and weighs only 4 ounces per square yard. It is featherlight and easy to handle.

**Another advantage of this synthetic is that it can be washed repeatedly without losing either its resilient texture or its anchor qualities. It cannot shrink, buckle or shed.**

This material is sold on a by-the-yard basis and can be cut with an ordinary pair of scissors to fit any rug. Both 24" width and 33" width are available in leading department stores throughout the country.

Don't overlook the possible use of contact cement for gluing together 2 pieces of wood even though its principal use is for

## Replaceable Items Best If Standard

Builders consider "replaceable" items to be anything which during normal use deteriorate and need replacement. The list can include major items, such as components of the plumbing or heating system or smaller fixtures such as light switches, door knobs, window latches and faucets.

In building a home, the home owner is advised, think twice before using materials of foreign manufacture. While he may be able to save a few dollars in initial costs—since most of these items are produced by low-paid labor—in the long run they can often prove more costly because of being difficult to replace.

Many building supply dealers do not stock foreign made items normally, making replacement of foreign-made fixtures


Amazing new Janitrol COOLING

WATERLESS!

... uses your warm air furnace to cool your home




BUY ON EASY TERMS!

Call now for FREE Cooling Estimate

Otto A. Trzos
3101 Orchard Lake Rd.
Keego Harbor
Eves. & Sun.
FE 2-0278
Call MA 6-6247

FACE BRICK



We stock Belden, Fairfield, Wadsworth, and other lines of brick. Available in many colors and textures.

TENN. LEDGE ROCK
BRIAR HILL STONE

Natural Stone
Not Manufactured
Color Lasts Longer

Stop and See Us!

SIBLEY
COAL & SUPPLY CO.
140 N. Cass Ave.
FE 5-8163

HOUSE of the WEEK
Pioneer Highlands

The perfect Home ! ! Located on a shaded, paved street only a couple of blocks from the beautiful beach of Sylvan Lake. Vestibule entrance to homey living room with natural fireplace, "full dining room," spacious kitchen with dining space. Two Bedrooms and bath down and a large attic for two additional rooms. Full basement, Delco oil furnace, plenty of recreation space and a dark room. A lovely screened patio overlooks the landscaped lawn. Oh yes! A garage too! It's exceptional — make your appointment now.

OR 3-2028
Ray O'Neil, Realtor
262 S. Telegraph FE 3-7103

Aluminum Awning
By Foster. 40 Years in the Awning Business
For WINDOWS, DOORS, PATIOS, PORCHES and CARPORTS
5-Year Written Guarantee
ALL TYPES AND PRICES
No Money Down • 5 Years to Pay
Free Estimates
MICHIGAN HOME REMODELERS
FE 4-5063 FE 4-6101
3377 W. Huron St. — Pontiac

Refrigerator Quit?
We'll Fix It With
25% OFF on Parts
FE 5-3759
PETE'S REFRIGERATION
1764 Cass Lake Road

NEW TWIN SAVING!




Duo-Matic
Triple-Track
EXTRUDED Aluminum
Storm-Screen Window
NOW ONLY $13.95
for opening sizes up to and including 25" x 47" double-hung windows. Other sizes slightly higher.
• Extruded aircraft aluminum for lifetime service.
• Stainless steel inter-lock for year-round weather tight protection.
Triple-Track Design
Two glass panels and screen, each on its own track, are always in place, ready for immediate use.

Duo-Dor
EXTRUDED ALUMINUM COMBINATION DOOR
NOW ONLY $29.95
SIX STANDARD SIZES
• Converts quickly from storm door to screen.
• Comes fully assembled.
• Complete with all hardware, including pneumatic door check, outside aluminum door jamb.
• Over 1" thick, rugged construction.

SAVE INSTALLATION CHARGES. Anyone handy with simple tools can install DUO-MATIC and DUO-DOR

Products of the Weather-Proof Co.

As seen in Life, Post, Good Housekeeping and other leading magazines.

Sold Exclusively in Lumber Yards — Coast to Coast

M. A. Benson Lumber Co.
549 N. Saginaw FE 4-2521

Donaldson Lumber Co.
27 Orchard Lake FE 2-8381

Eames & Brown Inc.
Plumbing — Heating
Air Conditioning
55 E. Pike St. FE 3-7195

Burke Lumber Co.
Drayton Plains OR 3-1211

Talbott Lumber Co.
1025 Oakland FE 4-4595




WITH THESE FEATURES:

*Dial-ese* Controls—as easy to turn as the dial on your radio.

Bath and lavatory of porcelain enamel on cast iron—cleans at the touch of a damp cloth.

Toilet of vitreous china—quiet, efficient flushing action.

Bathtub has flat safety bottom—low 14" height—easy to step in and out.

Bring new beauty—new convenience—to your home with a Crane quality bathroom. Not only are these fixtures new in styling, but they possess such important engineering features as *Dial-ese* faucets that open and close at a finger's touch.

Best of all, these fixtures represent a new high in value and may be conveniently financed.

Call us today or, better yet, drop in and talk it over.

OXFORD MOBILE MANOR
For Spacious Mobile Living
2 Miles East of Oxford on Lakeville Rd.
FOR INFORMATION
OXFORD TRAILER SALES
MY 2-0721 or OA 8-3022

Custom Built Homes
• Deal Directly with Builder
• Save Needless Selling Expense
• Choice Locations Available
TOWNSEND BLDRS.
159 Highland Ave. OL 3-6345
Rochester, Mich.

BRYAN FRENCH Has
66 Models
and SIZES of DOWAGIAC FURNACES
• Any Size • Any Shape • Any Fuel



There's a Dowagiac furnace that's *just right* for your home. Models for basement, attic, utility room, crawl space or closet. *All are guaranteed for ten years!* Call us for plans, estimates, or service.

BRYAN J. FRENCH
351 N. Paddock FE 5-6973

Special!
8-Ft. 2x4's
Each 48¢
TALBOTT Lumber Co.
1025 OAKLAND



We Specialize in
COMMERCIAL BUILTUP ROOFING
Phone FE 2-3021 353 N. Cass
Established 1918
Get An Estimate Without Obligation
HUGUS-MARSH
ROOFING & INSULATION CO.

Dowagiac
Steel Furnaces
Water Heaters • Air Conditioners

GAS and OIL
EXCEL MUELLER
FURNACES VACUUMED
MOERY'S OIL BURNER SALES-SERVICE
3216 Rycroft St. FE 2-4970

DOCTOR, LAWYER, MERCHANT, CHIEF . . .

With a Reasonable Down Payment YOU CAN OWN a 3 Bedroom, 2 Bath, Brick Overlooking Sylvan Lake — Yorktown Kitchen, 48 Ft. Recreation Room, 2-Car Attached Garage and a Host of Other Fine Features You're Sure to Enjoy.

CALL NOW FOR APPOINTMENT

Bateman-Kampsen Realty Co.
377 S. Telegraph FE 4-0528

ORDER YOUR PORCHES NOW!

Enjoy your porch all this coming Summer. Enclose your porch with this amazing new Jalousie Windows, Awning Type Windows or Combination Storm Windows.



JALOUSIES for YEAR 'ROUND LIVING!

25 Years of Experience Will Assure You of Quality Workmanship — Guaranteed Work

We Do Repair Work on All Types of Storms and Sash

OPEN 6 Days a Week 7:30 A.M. to 6:00 P.M.

C. Weedon Home Equipment Co.
1661 S. Telegraph Rd. FE 4-2597

"MICHIGAN HEADQUARTERS for ALUMINUM DOORS and WINDOWS"

Brand New—'58 Model ALUMINUM DOORS $24.95
Complete with Hdw. All Standard Sizes

ALUMINUM WINDOWS EXCELUM Double-Hung, Self-Storing $12.95
Any Size Prompt Delivery

NORALCO ALUMINUM BASEMENT WINDOWS $3.95
Weather-Stripped 31½"x13½" Size

"World's Largest Peterson Window Dealers"
ALWINDO DIVISION
NORTHERN ALUMINUM COMPANY
1700 S. TELEGRAPH FE 8-0495
OPEN DAILY 9:00 TO 6:00 P.M.—OPEN SUNDAY AFTERNOONS

SEE THE "LAKELANDER"



Colonial Ranch Homes

with FULL LAKE PRIVILEGES ON EXCLUSIVE HAMMOND LAKE

Enjoy SWIMMING BOATING FISHING

Full Basement. Wonderful stainless steel kitchen with all birch cabinets; built-in range, oven, dishwasher and disposal, plus built-in china cabinet and a separate kitchen dining area. Large living room, separate dining room, three large bedrooms. Two full size baths, double vanity. Slate entrance hall, wonderful wardrobe closets throughout, and community water system.

$27,850 complete
including large 120' x 150' lot and paved street.
FHA and conventional terms.

Phone FEderal 8-1331






OPEN

HOUSEMAN-SPITZLEY CORP.
Bloomfield Office: Long Lake Rd. at Telegraph Midwest 4-7122

COMPLETE
REMODELING
NO DOWN PAYMENT!
No Payment 'til August!
To 5 Years to Pay!
Aluminum Siding & Stone, Additions, Jalousie Porches, Family & Recreation Rooms, Garages & Breezeways, Cement Work and all other jobs, large or small.
11 YEARS OF SERVICE IN PONTIAC
FHA Terms Free Estimates
AMBASSADOR INSULATION
2110 Dixie Hwy., Corner Telegraph FE 5-8405

## Kiln Dried Wood Best for Cabinets

In buying wood kitchen cabinets, make certain the ones you select are constructed of wood especially kiln dried for the purpose.

That's the advice of kitchen specialists, who point out that kiln drying helps assure dimensional stability and thus averts such annoyances as sticking drawers and warped doors.

Factory-engineered wood cabinets, the specialists explain, are made of select stock which has been scientifically kiln-dried. Many producers exercise complete control by operating their own kilns.

Virtually all lumber today is kiln dried, but in varying degrees depending upon the end use requirements, the specialists add. Cabinet wood should be reduced to a moisture content which enables it to adjust to prevailing atmospheric conditions in the home with a minimum of expansion and contraction.

Improperly dried wood may shrink excessively under the influence of heat and swell excessively when subjected to high moisture conditions.

## Can Hang 60 Ways

More than 60 different fixtures are now available for hanging decorative and useful objects from "Peg-Board." Paint may be applied to these perforated hardboard panels with either a brush or a roller.

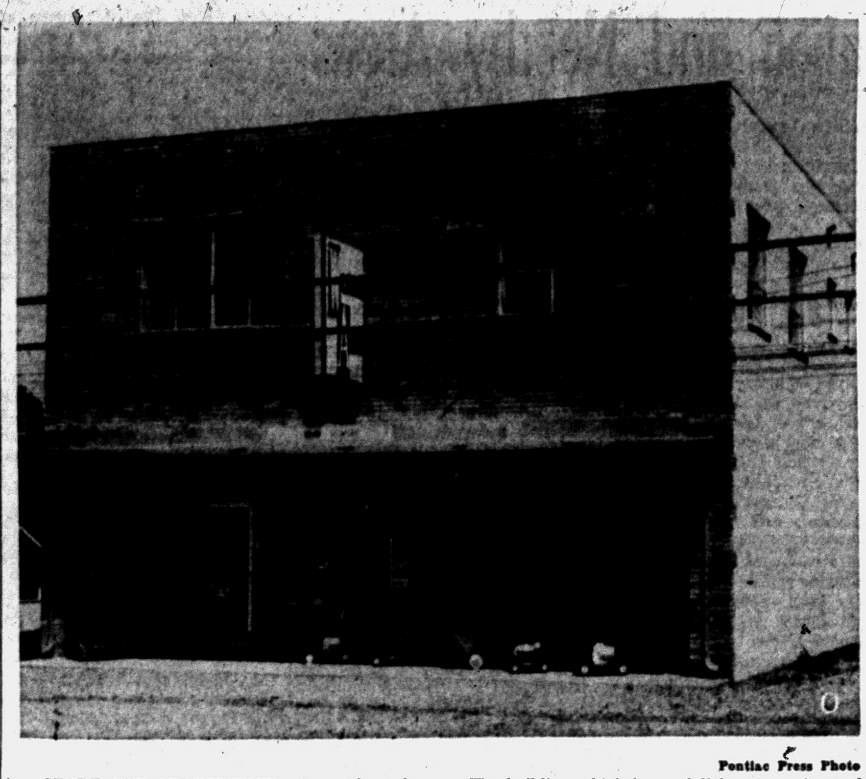

Pontiac Press Photo

**STORE AND APARTMENTS**—A new branch of Western Auto stores occupies the ground floor of this 60x34 foot building on Union Lake road. Upstairs are two complete apartments. The building which has a full basement is steel and frame construction with a buff brick front and cement block sides and back. Jack Bowyer was the builder.

## Vinegar Frees Valves

Radiator valves can be unclogged and cleaned by boiling them in vinegar for about five minutes. When they are cool enough to handle, slosh them around in the cooling vinegar, rinse them well in clear water, and dry them. This will clear the air holes and remove accumulated particles from inside the valves.

Door chimes give any house an up-to-date ring. You can install them in place of an ordinary doorbell merely with a screwdriver.

war homes revealed that an average of $85 a year for repairs was spent from the first through the fourth year and $150 a year for the next six.

FRED W. MOOTE INC.
Electrical
CONTRACTOR
State and City Licensed
• Commercial
• Industrial
• Commercial Maintenance
• Residential Wiring Installations
Over 25 Years in Pontiac
845 West Huron St.
FE 2-3924 & FE 2-4008

SAVE
SEE US FIRST
For Best Price and Quick Service
Land Contracts — Real Estate
Insurance — Investments
Trust Service
Dawson & Watson
R. J. Dawson, Hugh A. Watson
111½ N. Saginaw St.
Phone FE 2-5420 Pontiac

Build with ... TRU-BILT ... BLOCKS
"Tru-Bilt" blocks are tested to meet the rigid requirements of all standard specifications. They are made, using the very best and newest equipment . . . to assure you of quality, strength, durability, and weather resistance. Avoid cracked walls . . . Use Tru-Bilt and be safe.
QUALITY TESTED To Give You The Very Best
TRU-BILT BUILDING PRODUCTS CO.
1992 Pontiac Dr., FE 4-9531
Near Telegraph and Orchard Lake Roads

TO BUY OR SELL REAL ESTATE
See
JOHN KINZLER
REALTOR & BUILDER
670 W. Huron FE 4-3525

BRUNER
Fully Automatic
WATER SOFTENER
Automatically
• SOFTENS
• REGENERATES ITSELF
• RETURNS TO SERVICE
10 YEAR WARRANTY
See This Amazing Softener Today at
H. H. STANTON
Heating & Plumbing Contractor
103 State FE 5-1683

## Don't Kick Sticking Door Better Fix It Right Now

Plagued by a sticky door? Don't kick it, fix it! Here are a few tips from homeworkshop experts.

Doors tend to stick just after the heating in the home is turned off for the summer. That's when the door absorbs moisture.

In the new or fairly new home where it may take years for a door and frame to live together, planing a door's edge may be in order. However, in older houses where the foundations and frames are settled, it may prove unwise to plane down a sticky door because the furnace heat will shrink it again next winter. In this case "shimming" is a way to correct it.

**Here are both methods — planning and shimming — in detail.**

**PLANNING:** A new attachment for electrcal drills makes the planing job so easy that often it is unnecessary to take the door down. This is a planer attachment.

★ ★ ★

Hold the drill handle in one hand, the attachment handle in the other, and make a slow pass along the edge of the door. The drill attachment does the work; you merely steer. With two or three passes, an eighth of an inch or more can be removed.

**Remember, if you use a plane to free a sticking door, do not remove any more wood than necessary. It is wise to take off a little — then wait to see if further surgery is required as humidity increases. When you're sure the job is right, touch up the raw wood with paint.**

**SHIMMING:** Placing a small piece of cardboard behind a hinge, changes the angle of hinge mounting. By this "shimming" method you tilt the door in its frame slightly thus correct its sticking.

If the door sticks at lower edge: Shim all hinges on side of screws away from hinge pin. This moves pin away from the side where the door sticks and moves door with it.

**If the door sticks at top corner: Shim back of top hinge with a piece of cardboard as as large as the entire hinge mortise. This tilts the door and lowers the opposite edge.**

...If the door sticks at lower corner: Shim back of lower hinge. If your door has three hinges — top, center bottom, use a half-thickness shim back of middle hinge.

The final way hinges can be doctored to adjust doors is by deepening the mortise. This is, in effect, the reverse of shimming, and can be used in its place — or in combination with it but it involves removing the door.

**Remove hinges from the door and use a chisel to make the mortises deeper. Wood can be removed evenly, or the same sort of tilt achhieved with shimming can be chiseled.**

Many home owners working on ill-fitting doors deepen the hinge mortises, then plane away some of the back edge of the door, in preference to planing the "strike" or front edge. With modern door knobs, however, it is usually easier to remove the catch mechanism and plane the front edge than to demount then remount hinges.

## First Century Was Hardest for This Oak

CHICAGO, Ill. — Many buildings boast beautiful oak floors or wall paneling with interesting histories, but the Prudential building, Chicago's new 41-story lakefront skyscraper, may top them all in that respect.

Managers of the structure plan to panel a room with red oak planks cut from piles which were submerged in Lake Michigan for more than 100 years.

The piles, some in perfect condition, were discovered during excavation for the building. A number of red pine piles also were found.

**Untreated, the timbers had been driven into the lake bottom to support a trestle built in 1852 to carry trains from 12th street to Randolph street. At that time the lake extended to the present building site.**

The oak piles have been rough sawed, kiln dried and stored pending completion of plans for installation.

## Sound Economy

Homeowners planning a modernization project in the attic should specify Masonite Underlayment for use over old wood floors before linoleum, asphalt, rubber or vinyl tile is applied. This ¼" thick hardboard will insure a firm backing and prevent premature wear and cupping.

Only O'Brien Heating IN PONTIAC
Offers 25% Off
To General Motors Employees
GM DELCO HEATING EQUIPMENT
Don't Forget—the Only Heating Dealer That Gives HOLDEN RED STAMPS
O'BRIEN HEATING & SUPPLY
Authorized Oakland County Distributor
371 Voorheis Rd. FE 2-2919

Anchor Fence
Protects Children, Pets and Property
Give your children a safe place to play —give yourself more time to call your own—install a genuine Anchor chain link Fence. Anchor chain link is "zinc-clad" after weaving for extra long life.
Call today for a FREE estimate
NOW AVAILABLE! Portable Dog Runs
Phone FE 5-7471
Factory Installed
FIRST PAYMENT SEPTEMBER
NO DOWN PAYMENT • 36 MONTHS TO PAY

THE ONE NAME TO Remember FOR ALL BUILDING JOBS
ELLIS, INC.
SINCE 1945
CASH & CARRY
Ideal Alum. Storm and Screen Comb. 9.95
Nationally Advertised Alum. Comb. Door, complete (Most Sizes) 22.95
COMPLETELY BUILT 1½ CAR GARAGE
14x20 Incl. Cement $595
Jalousy Enclosed Porch From $395
NO MONEY DOWN
5 Years to Pay!
FREE ESTIMATES
2690 Woodward S. of Square Lake Road
Day or Nite FE 2-2671

NOW ONLY $550 DOWN
PUTS YOU INTO ONE of THESE BEAUTIFUL HOMES — 30 YEAR MORTGAGE
164 Now Occupied — ONLY 2 LEFT — Hurry!
Full Basements — 1½ Baths
Builder won't wait, wants them sold at once therefore, priced so low. Now 3 bedroom, brick, ranch homes. Over 1,000 square feet. Formica counter tops and other extras galore. Forced air heat, walk-in closets — paved streets — city water and sewers.
OPEN SUNDAY AND DAILY 1 TO 7 P.M.
Only 5 minutes from Downtown Pontiac
379 FERNBARRY
Elizabeth Lake Road, 1 Mile West of Telegraph Road to Fernbary Road, Right 4 Blocks
"GET RICH QUICK"
BENJ. RICH
12545 Linwood TU 3-4000

NOW UNDER THE NEW CONGRESSIONAL HOUSING BILL...
VETERANS NO MONEY DOWN
PAYMENTS Only $59 A MONTH
PLUS LOW TAXES and INSURANCE
FULL PRICE $11,250.00
4¾% G.I. Mortgages
CIVILIANS
$350 down, plus costs
MODEL NEWPORT AVE., WALTON BLVD, BALDWIN, 5 Min. to Downtown Pontiac, N
FULL BASEMENT
3 BEDROOMS
PAVED STREETS
City Water & Sewers
BRICK FRONT
2 Shorts Blocks to:
Pontiac City Busses
Schools
Shopping
Model at Corner of Newport and Baldwin.
(2 Blocks N. of Walton)
Open Noon to 9 P.M.
7 Days a Week
Perry Land Co.
Lincoln 8-5877

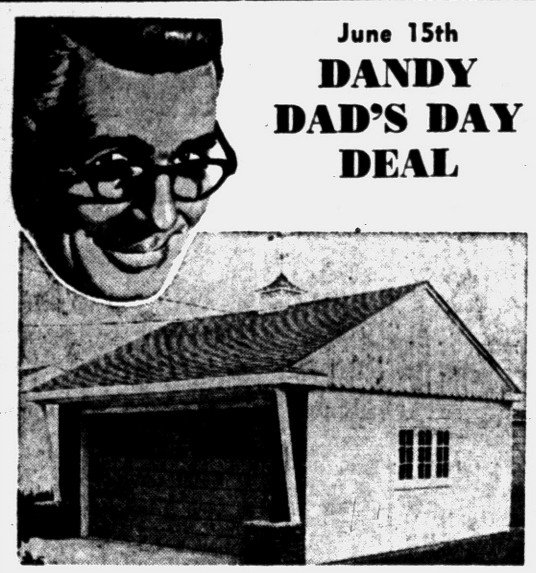
June 15th
DANDY DAD'S DAY DEAL
Dad deserves a personalized garage for the family automobile, small monthly payments will give dad a garage of his very own.
We Specialize in . . .
Asphalt Paving
Breezeways
Additions
Attic Remodeling
Recreation Rooms
Kitchen Remodeling
Garages
Commercial Buildings
Concrete Work
Porch Enclosures
Roofing
Siding
Bathrooms
"There Is No Substitute for Experience"
Open Daily 9:00 - 5:30
Financing Up to 7 Years
BOB'S BUILDING SERVICE
INCORPORATED
207 W. MONTCALM
At the flashing white light just east of Oakland
A. Murray White FE 4-9544

ONE-HALF MILLION FACE BRICK
60 Different Colors and Textures to Choose From . . . See Us First. Save Time
...IN STOCK FOR IMMEDIATE DELIVERY
BOICE
BUILDERS' SUPPLY
• Block • Concrete • Brick
545 S. Telegraph Rd. FE 3-8186

TORIDHEET
WALL-FLAME OIL HEAT
for the Tops in Comfort, Convenience and Economy!
For Free Heating Survey and Estimate. Call
AUTOMATIC HEATING CO.
5,000 Successful Installations in Pontiac Area
17 Orchard Lake Ave. FE 2-9124

Spring Fix-Up Time!
CONCRETE STEPS
For a Step in Beauty
THE UNIT STEP
CHECK THESE FEATURES:
• No Sections to Be Forced Apart by Frost or Settling
• Permanent Beauty—Rugged Dependability
• FHA Specifications
• Strong Reinforced Casting
• Avoid Messy Installation
Safety Tread Reduces Slipping
UP TO 42 SQ. FT. OF PORCH SPACE
Free Estimates — We Deliver Anywhere!
CONCRETE STEP CO.
6497 Highland Rd. (M-59) OR 3-7715

## 'Miss Michigan' Selected to Vie for World Title

DETROIT (AP) — Pert Shirley Ann Black of Flint was selected "Miss Michigan" in the "Miss Universe" contest last night.

A 19-year-old honey blond, Miss Black won out over 27 other contestants in the final judging. Shirley will compete in the "Miss Universe" finals at Long Beach, Calif., in July.

A freshman at Flint Junior College, Shirley lives on a 150-acre dairy farm in Flint.

★ ★ ★

She's 5 feet 9 and weights 137 pounds. She measures 38-26-38 in the usual places.

## Mother of Five Fatally Injured

### Husband Loses Control of Car, Crashes on M38 Near Marlette

MARLETTE—A pregnant mother of five children was fatally injured early today when the car driven by her husband went out of control and crashed after hitting a soft shoulder on the road and overturning on M38 in Lapeer County, a mile and a half west of here.

**Dead is Mrs. Dorothy Catherine Deneen Jr., 35, of 6694 Ellsworth St. Marlette.**

Her husband, Scott E., is in the Marlette Community Hospital and was reported in serious condition today.

★ ★ ★

State Police at the Sandusky post were investigating the accident, according to W. J. Porter, sheriff of Lapeer County.

## Driver Dies Suddenly After Car Kills Child

LONG BEACH, Calif. (AP)—A 62-year-old man died of a heart attack minutes after his car fatally injured a 3-year-old boy.

Police said Charles Rief collapsed yesterday after he carried the injured child from the street to the sidewalk.

The youngster, Paul Tomich, died later.

# Deaths in Pontiac and Nearby Areas

**DONALD O. CALDWELL**

Service for Donald O. Caldwell, 29, of 2310 Maplecrest Dr., Waterford Township was at 4 p.m. this afternoon in Sparks-Griffin Chapel. Burial will be in Edmond, Okla.

Mr. Caldwell, driver of a haul-away truck, was burned to death Thursday after his truck collided with a car making a U-turn on the Detroit-Toledo Expressway, six miles north of Monroe.

A veteran of World War II and the Korean War, he leaves his wife, Donna; his mother, Mrs. Jess Caldwell of Edmond, Okla.; two children, Montey D. and Michele D., at home; and two sisters.

**LONNIE D. CHILDERS**

Lonnie D. Childers, three-year-old son of Clarence E. and Emma Ruth Williams Childers, died yesterday after an illness of two years. Childers of Fillmore, Ky. and Mr. and Mrs. Floyd Williams of Trenary; four sisters and three brothers, Diana C., Laurel Jean, Allene

Surviving besides his parents are grandparents, Mr. and Mrs. Elmer M., Sandra Lee, Larry Douglas, Paul Edward and Clarence Arthur Childers, all at home.

Service will be at 1 p.m. Monday from Voorhees-Siple Chapel with burial following in Perry Mt. Park Cemetery.

**WALTER C. COLE**

ROCHESTER—Service for Walter C. Cole, 80, of 115 Walnut Blvd., will be held Monday at 2 p.m. at the William R. Potere Funeral Home. Burial will be at the Mt. Avon Cemetery.

Mr. Cole died Friday at his residence. He was an auto dealer from 1922-32 and was associated with the American Automobile Assn. in Rochester and Pontiac for 10 years.

Surviving are his wife, Maude; two daughters, Mrs. Kenneth Long and Mrs. Cramer Wilson both of Pontiac; a brother, George Cole, and three grandchildren.

**EARL BREWER EASTERLING**

MILFORD — Service for Earl Brewer Easterling, 48, of 3310 W. Commerce Rd., will be held at the Thompson Funeral Home, Laurel, Miss. Burial will be at the Mt. Vernon Cemetery, Jones County, Miss. The body is at the Pursley Funeral Home.

Mr. Easterling died Friday at Pontiac General Hospital following a five-year illness.

Surviving are five brothers, Andrew and Bernard both of Birmingham, Ala.; Claude of Laurel, Miss.; Leonard of Lake Wales, Fla. and Bennie of Muskegon, and two sisters, Mrs. J. W. Fagan of Pell City, Ala., and Mrs. Stover Smith of Saugel, Miss.

**MRS. ISABELLE E. GRANT**

Mrs. Isabelle E. Grant, 89, of 62 Sylvan Ct. died this morning after a prolonged illness.

She was a charter member of the Eagles Ladies' Auxiliary.

Surviving are a daughter, Mrs. Harold Greenwood of Pontiac; a grandson; and two sisters, Mrs. Minnie Lambert of Marian, Ind. and Mrs. Laura Elkins of Pontiac.

Service will be at 1:30 p.m. Monday from Sparks-Griffin Chapel with burial in Perry Mt. Park Cemetery.

**PAUL R. HOOVER**

Prayers will be offered at 10 a.m. Monday in the Donelson-Johns Funeral Home for Paul Richard Hoover, two-month-old son of Richard and Marylin Johnson Hoover of 2236 Devonshire Rd. Burial will be in Holy Sepulchre Cemetery.

Besides his mother and father, members of St. Hugo of the Hills, Paul is survived by a brother, Edward L. at home.

He died early this morning in Henry Ford Hospital, Detroit, of a heart ailment.

**MRS. GEORGE DROEGE**

ROCHESTER—Service for Mrs. George (Ella) Droege, 81, 148 Ferndale St., will be held Monday at 2 p.m. at the Pixley Funeral Home. Burial will be at the Forest Lawn Cemetery, Detroit.

Mrs. Droege died early today at her home following several months illness.

Surviving are her husband, George; one daughter, Mrs. Walter B. Fauser of Rochester; one son, Harland Droege of Dearborn; four sisters, Mrs. Albert Cousins, Mrs. Albert Moehle, and Mrs. William Marsh, all of Ohio; and Mrs. Louis Soroeto of Florida; two brothers, Clarence and Henry Wise of Ohio and seven grandchildren.

**MRS. PHILLIP CONVILLE**

UTICA — Services for Mrs. Phillip (Louise) Conville, 55, of 6480 Mayfair St., were held Friday morning at Milliken Funeral Home and at St. Lawrence Catholic Church. Burial was in St. Lawrence Cemetery.

Mrs. Conville died Tuesday at Martha Berry Hospital in Mount Clemens after a long illness.

★ ★ ★

Surviving are her husband; two sons, John of Norfolk, Va., and Charles of Ionia; two daughters, Mrs. Mary Detroyer and Miss Anna, both of Utica; one brother, Francis Alexander of Detroit and four grandchildren.

**JAMES DURWOOD COX**

OXFORD — Service for James Durwood Cox, 91, of 1442 Ora Rd., will be held Monday at 10:30 a.m. at St. Joseph Catholic Church. The Rosary will be said Sunday at 2:30 p.m. at Allen's Funeral Home, Lake Orion. Burial will be at the St. Joseph section of East Lawn Cemetery.

Mr. Cox died Friday at the Bliss Convalescent Home, Oxford.

★ ★ ★

A former resident of Birmingham and Lapeer, he was a linotype machinist and lithographer at the Flint Daily Journal; operated a Linotype school in 1907 at Cadillac; was a member of St. Joseph Catholic Church, Lake Orion; Holy Name Society, Michigan Poultry Assn., Typographical Union, and past president and treasurer of the Sunset Club, Pontiac.

The widower is survived by one daughter, Mrs. Lynn Haines of Oxford; six grandchildren and 12 great-grandchildren.

**LOUIS O. HARBOUR**

ROYAL OAK — Service for Louis O. Harbour, 44, 223 W. LaSalle St., will be held Monday at 1 p.m. at the Virgo E. Kinsey Funeral Home. Burial will be at the Oakview Cemetery.

Mr. Harbour died suddenly Friday evening at the Detroit Osteopathic Hospital, Highland Park, following a stroke.

**He was a member of the South Oakland County Model Railroad Club and a World War II veteran. He was a project mechanic for engineering staff at the General Motors Technical Center, Warren.**

Surviving are his wife, Marian; his parents, Mr. and Mrs. Albert S. Harbour of Pontiac; a stepson, Donald Donie of Southfield; two sisters, Mrs. Paul Lindstrom of Pontiac and Mrs. J. Lewis Cooper of Grosse Pointe Woods and two grandchildren.

**CLYDE W. HACKER**

LAKE ORION — Service for Clyde W. Hacker, 70, of 122 Shadbolt St. will be held Monday at 11 a.m. at the Flumerfelt Funeral Home, Lake Orion. Burial will be at Evergreen Cemetery.

Mr. Hacker died Thursday at his home after a six months illness.

Surviving are his wife, Irene; three sons, Harry and Robert L., both of Lake Orion, and Clarence of Oxford; a daughter, Mrs. June Herb of Pontiac; a brother, Carl of Detroit; three sisters, Mrs. Ruby Schalter, Mrs. Edna Yancy and Mrs. Edith Mathey, all of Detroit, and five grandchildren.

**JAMES DURWOOD COX**

OXFORD — Service for James Durwood Cox, 91, of 1442 Ora Rd., will be held Monday at 10:30 a.m. at St. Joseph Catholic Church. The Rosary will be said Sunday at 2:30 p.m. at Allen's Funeral Home, Lake Orion. Burial will be at the St. Joseph section of East Lawn Cemetery.

Mr. Cox died Friday at the Bliss Convalescent Home, Oxford.

★ ★ ★

A former resident of Birmingham and Lapeer, he was a linotype machinist and lithographer at the Flint Daily Journal; operated a Linotype school in 1907 at Cadillac; was a member of St. Joseph Catholic Church, Lake Orion; Holy Name Society, Michigan Poultry Assn., Typographical Union, and past president and treasurer of the Sunset Club, Pontiac.

The widower is survived by one daughter, Mrs. Lynn Haines of Oxford; six grandchildren and 12 great-grandchildren.

**ARTHUR HENRY MILLER**

TROY—Service for Arthur Henry Miller, 71, of 757 Big Beaver Rd., will be held Monday at 2 p.m. at the Price Funeral Home. Burial will be at the Oakview Cemetery, Royal Oak.

Mr. Miller died Friday.

Surviving are two nieces, Mrs. Ruth Wass and Mrs. Mildred Clippert, both of Troy.

**MRS. WALTER J. TURNBULL**

LAKE ORION—Service for Mrs Walter J. (Blanche A. Haddrill) Turnbull, 19912 Stratford Ave., Detroit, will be held Tuesday at 11 a.m. at the Flumerfelt Funeral Home, Lake Orion.

Service will also be held Monday at 11 a.m. at the Dill Brothers Funeral Home, Detroit. The body will be at the Flumerfelt Funeral Home Monday evening. Burial will be at the East Lawn Cemetery.

Mrs. Turnbull, a former resident of Orion Township, died Friday.

Surviving are her husband, Walter J. and a nephew, James Haddrill of Lake Orion.

## 3 Rob Detroit Bank, Flee With $6,000

DETROIT (AP) — Police today sought three fast-working gunmen who held up an East Side branch of the Detroit Bank and Trust Co. and escaped with almost $6,000.

★ ★ ★

The gunmen, described as nattily dressed and resembling bandits who have robbed five Detroit area banks of more than $38,000 in the last six months, escaped yesterday despite gunfire from an off-duty police officer.

## Dispute Closing Kroger Stores

### 4 Pontiac Area Units to Shut Doors Pending Teamster Contract

All Kroger stores in the Pontiac area will close at 9 p.m. tonight until further notice due to a union dispute in Detroit.

The Kroger chain and the Truck Drivers, Teamsters and Warehousemen's Union are in dispute over a new contract.

**There are some 500 union men involved and the shutdown is expected to be progressive across than 100 stores, foods run out at the chain's more the state as stocks of perishable**

The shutdown may eventually involve some 2,500 Kroger employes, in addition to the 500 in the striking union.

★ ★ ★

C. Olaf Tella, president of the Detroit Area Division of Kroger, said the dispute does not concern money, but other provisions of the contract. He declined to give details.

The four Pontiac area stores affected are at 750 N. Perry St.; 178 N. Saginaw St.; 265 N. Telegraph Rd. at Elizabeth Lake road, and in Drayton Plains.

## Retired Postmaster Succumbs in Dryden

DRYDEN—Service will be held at 2 p.m. Monday at St. John's Episcopal Church for Floyd Slate, 77, of 5454 North St. Burial will be in Dryden Cemetery.

**Mr. Slate, who died Thursday night at his home, retired seven years ago after sreving as Dryden postmaster for 20 years. Prior to being postmaster, he was cashier at the Dryden State Bank for 22 years.**

Surviving are his wife, Nette, several nieces and nephews.

The body will be at his home until time of service. Funeral arrangements were made by Muir Brothers in Almont.

The Ford Foundation granted $242,000 recently to the University of Illinois for research to increase the effectiveness of the Federal prison system.

# MARKETS

The following are top prices covering sales of locally grown produce brought to the Farmers Market by growers and sold by them in wholesale package lots. Quotations are furnished by hte Detroit Bureau of Markets as of Thursday.

## Produce

**FRUITS**

| | |
|---|---|
| Apples, Steele Reds, bu. | 5.50 |
| Strawberries, (crate) 16 qts. | 6.50 |

**VEGETABLES**

| | |
|---|---|
| Asparagus, (bchs.) doz. | 1.75 |
| Beets, (bchs.) doz. | 1.25 |
| Broccoli, (bchs.) doz. | 2.75 |
| Chives, doz. | 1.75 |
| Cauliflower, doz. | 2.75 |
| Celery, doz. stalks | 2.00 |
| Dill, (bchs.) doz. | 1.10 |
| Kohlrabi, (bchs.) doz. | 2.00 |
| Leeks, (bches.) doz | 2.00 |
| Parsley Root, (bchs.) doz. | 1.50 |
| Peas, bu. | 3.50 |
| Potatoes, fancy, 50-lb bag | 2.00 |
| Radishes, red (bchs.) doz. | 1.00 |
| Radishes, white (bchs.) doz. | 1.00 |
| Rhubarb, outdoor (bchs.) doz. | .90 |
| Tomatoes, hothouse, 8 lb. (bskt.) | 2.50 |
| Turnips, (bchs.) doz. | 1.25 |

**GREENS**

| | |
|---|---|
| Cabbage, bu. | 1.25 |
| Collard, bu. | 1.00 |
| Kale, bu. | 1.25 |
| Mustard, bu. | 1.00 |
| Sorrell, bu. | 1.00 |
| Spinach, bu. | 1.00 |
| Turnips, bu. | 1.00 |

**LETTUCE—SALAD GREENS**

| | |
|---|---|
| Endive, bu. | 2.00 |
| Escarole bu. | 2.00 |
| Lettuce, head, bu. | 2.00 |
| Romaine, bu. | 1.00 |

**DETROIT EGGS**

DETROIT, June 13 (AP) — Eggs, F.O.B. Detroit, cases included, federal-state grades:

Whites: grade A extra large 45; large 42; medium 37; small 31; grade B large 40.

No brown eggs reported. Checks 30.

Total weekly receipts of government graded eggs June 7-13 were 7,121 cases.

Commercially graded — whites: grade A extra large 40; large 39; medium 32-34.

Browns: grade A extra large 39-40; large 36-38; medium 32-33½; grade B large 34.

## Lodge Calendar

Special meeting. Areme Chapter No. 503, O.E.S. Roosevelt Masonic Temple. Mon. Eve. June 16, 8 p.m. Advance officers night. Refreshments. —Ferne Crawley, Secr. —Adv.

## News in Brief

**JOSEPH B. Gable, head of the** city waterworks, reported to Pontiac police yesterday that a youth, apparently intoxicated, assaulted him in the driveway of his home, 3 Ruth St., when Gable asked him why he was parked in the driveway.

**NOTICE OF PUBLIC HEARING**

Notice is hereby given of a public hearing to be held by the White Lake Township Zoning Board at the Township Hall on Monday, July 7, 1958, at 8:00 p.m. to consider the following changes in the Zoning Map.

From Residence I to Commercial I District:

Lot 36, McClatcheys Oxbow and Cranberry Lake Estates, White Lake Township, Oakland County, Michigan.

From Non-Conforming Use to Commercial I District:

Part of the West ½ of the Southeast ¼ of Section 36, Town 3 North, Range 8 East, White Lake Township, Oakland County, Michigan, and being more particularly described as beginning at a point on the North and South ¼ line through said Southeast ¼ of said Section 36, 696.27 feet South of the East and West ¼ Section line and running thence South along the eighth line 254.48 feet to the center of the highway; thence North 48° 14' West 361.36 feet along the center of the highway; thence due East 256.56 feet to the point of beginning, containing 0.70 acre of land.

From Non-Conforming Use, Residence I to Commercial I District:

Part of Lot 4, Supervisor's Plat No. 3, White Lake Township, Oakland County, Michigan, described as follows: Beginning at a point on the Easterly lot line distance S. 0° 32' E. 214.0 feet from the S.E. corner of Lot 7 of said Supervisor's Plat No. 3; thence continuing S. 0° 32' E. along the Easterly lot line 333.61 feet; thence S. 89° 28' W. 98.41 feet to the P.C. of a curve to the right bearing a radius of 120.0 feet; central angle of 52° 03', tangent length of 5859 feet; thence around said curve a distance of 109.01 feet to the P.T. of said curve, thence N. 38° 29' W. 224.70 feet to the P.C. of a curve to the left, having a radius of 169.45 feet; central angle of 26° 53' 20"; thence around said curve a distance of 79.53 feet; thence N. 24° 37' 00" W. 65.69 feet; thence N. 75° 40' 30" E. 188.83; thence S. 0° 32' E. 154.40 feet; thence N. 89° 58' 00" E. 125.0 feet to the place of beginning, containing 3.61 acres more or less.

Part of Lot No. 4, Supervisor's Plat No. 2, described as beginning at a point on easterly lot line, distance 0° 32' E. 160.74 feet from S.E. corner lot No. 7; thence S. 0° 32' E. 53.26 feet; thence S. 89° 58' W. 125 feet; thence N 0° 32' W 54.40 feet; thence N. 75° 40' 30" E. 7.67 feet; thence S. 0° 32' E. 4.44 feet; thence N. 89° 13' E. 117.84 feet to beginning.

Parts of Lots No. 4, 5 and vacated street, Supervisor's Plat No. 2, Section 7, beginning at a point distance S. 0° 32' E. 25.18 feet from N.E. corner Lot 6; thence S. 0° 32' E. 126 feet; thence W. 120 feet; thence N. 0° 32' W. 106.50 feet, thence N. 77° 14' E. along southerly line of new Detroit Street 123.40 feet to beginning.

Part of Lot No. 4, Supervisor's Plat No. 2, Section 7, White Lake Township, Oakland County, Michigan, beginning at a point distance S. 0° 30' E. 214 feet from S.E. corner Lot 7; thence W. 125 feet; thence S. 0° 30' E. 100 feet; thence E. 125 feet; thence N. 0° 30' W. 100 feet to beginning.

Persons interested are requested to be present. A copy of the Zoning Map together with a list of the proposed changes is on file at the office of the township clerk and may be examined by those interested.

WHITE LAKE TOWNSHIP ZONING BOARD
DON CAVIN, Chairman
CHARLES R. HARRIS, Secretary
June 14, July 2, 1958

**DIVIDEND NOTICE**

Pontiac Federal Savings and Loan Association has declared its regular semi-annual dividend at the rate of 3 per cent per annum as of June 30, 1958, and such dividend is available to the customers on that date and will be credited to savings accounts, and if not called for, will be mailed to those receiving cash dividends.

Dated: June 12, 1958

JAMES CLARKSON
Executive Vice President and Secretary
June 14, 1958

**BIDS WANTED**

The City of Keego Harbor is accepting bids for a new police car. Bids will be opened at the next regular meeting of the City Council, June 17, 1958 at the City Hall, 2968 Orchard Lake Road, Keego Harbor, Michigan.

Police Car specifications:

1958 model V-8, 2 Dr. deluxe model. Heavy duty heater, defroster, electric clock, windshield wipers, two visors, two arm rests, turn signals, automatic transmission, spot light, two tone paint, heavy duty generator, battery and regulator, tubeless tires.

The City reserves the right to reject any or all bids.

EILEEN B. VAN HORN, Clerk
June 13, 14, '58.

# Death Notices

**BENN**, LAWRENCE LEE, 1319 Smith, Birmingham; husband of Mabel (nee Hall); father of Mrs. Lee Brand, Mrs. Richard Baldwin, Mrs. Joseph Mellgan and Lee Benn; brother of George Benn. Service Monday, 1 p.m. at Manley Bailey Funeral Home, 183 Oakland, Birmingham. Interment Roseland Park.

**CALDWELL**, JUNE 12, 1958, DONald O., 2310 Maplecrest; age 29; beloved husband of Mrs. Donna R. Caldwell; beloved son of Mrs. Jess Caldwell; dear father of Montey D. and Michele D. Caldwell; dear brother of Mrs. R. N. Basey and Mrs. Don McCoy. Funeral service will be held at 4 p.m. today at the Sparks-Griffin Funeral Home with interment in Edmond, Okla. Funeral arrangements by Sparks-Griffin Funeral Home.

**CHILDERS**, JUNE 13, 1958, LONNIE D., 1635 Giddings Rd.; age 3 years; beloved son of Mr. and Mrs. Clarence E. Childers; dear brother of Diana C., Laurel Jean, Allene M., Sandra Lee, Larry Douglas, Paul Edward and Clarence Arthur Childers. Funeral service will be held Monday, June 16, at 1 p.m. at the Voorhees-Siple Funeral Home with Rev. Ben Moore officiating. Interment in Perry Mt. Park. Lonnie will lie in state at the Voorhees-Siple Funeral Home.

**COLE**, JUNE 13, 1958, WALTER C., 115 Walnut Blvd., Rochester; age 80; beloved husband of Mrs. Maude Cole; dear father of Mrs. Kenneth Long and Mrs. Cramer Wilson; dear brother of George Cole. Funeral service will be held Monday, June 16, at 2 p.m. from the William R. Potere Funeral Home, Rochester with Rev. Edgar A. Lucas officiating. Interment in Mt. Avon Cemetery. Mr. Cole will lie in state at the William R. Potere Funeral Home.

**COX**, JUNE 13, 1958, JAMES DURwood, 1442 Ora Rd., Oxford; age 91; dear father of Mrs. Lynn Haines; six grandchildren and 12 great-grandchildren also survive. Funeral service will be held Monday, June 16, at 10:30 a.m. at St. Joseph Catholic Church with interment in the St. Joseph section of East Lawn Cemetery. Recitation of the Rosary will be at 2:30 p.m. at Allen's Funeral Home, Lake Orion. Mr. Cox will lie in state at the funeral home.

**EASTERLING**, JUNE 13, 1958, EARL Brewer, 3310 W. Commerce St., Milford; age 48; dear brother of Andrew, Bernard, Claude, Leonard and Bennie Easterling, Mrs. J. W. Fagan and Mrs. Stover Smith. Mr. Easterling will be taken to the Thompson Funeral Home in Laurel, Miss., for service and interment in Mt. Vernon Cemetery, Jones County, Miss. Funeral arrangements by the Pursley Funeral Home.

**GRANT**, JUNE 14, 1958, ISABELLE E., 62 Sylvan Court; age 89; dear mother of Mrs. Harold Greenwood; dear sister of Mrs. Minnie Lambert and Mrs. Laura Elkins. Funeral service will be held Monday, June 16, at 1:30 p.m. from the Sparks-Griffin Chapel with Dr. Tom Malone officiating. Interment in Perry Mt. Park. Mrs. Grant will lie in state at Sparks-Griffin Funeral Home.

**HACKER**, JUNE 12, 1958, CLYDE W., 122 Shadbolt St., Lake Orion; age 70; beloved husband of Mrs. Irene Hacker; dear father of Harry, Robert and Clarence Hacker and Mrs. June Herb; brother of Carl Hacker, Mrs. Ruby Schalter, Mrs. Edna Yancey and Mrs Edith Mathey. Funeral service will be held Monday, June 16, at 11 a.m. from the Flumerfelt Funeral Home with Rev. William C. Hamm officiating. Interment in Evergreen Cemetery, Lake Orion. Mr. Hacker will lie in state at the Flumerfield Funeral Home, Lake Orion.

**HARBOUR**, JUNE 13, 1958, LOUIS O., 223 W. LaSalle St., Royal Oak; age 44; beloved husband of Mrs. Marian Harbour; stepfather of Donald Donie; dear brother of Mrs. J. Lewis Cooper and Mrs. Paul Lindstrom. Funeral service will be held Monday, June 16, at 1 p.m. from the Virgo E. Kinsey Funeral Home, 420 S. Lafayette St., Royal Oak, with interment in Oakview Cemetery, Royal Oak. Mr. Harbour will lie in state at the funeral home.

**HOOVER**, JUNE 14, 1958, PAUL Richard, 2236 Devonshire; beloved infant son of Richard and Marylin Hoover; dear brother of Edward L. Hoover. Funeral service will be held Monday, June 16, at 10 a.m. at Donelson-Johns Funeral Home with interment in Holy Sepulchre Cemetery. Baby Paul Richard is at the Donelson-Johns Funeral Home.

**TURNBULL**, JUNE 13, 1958, Blanche A. Haddrill, 19912 Stratford, Detroit; beloved wife of Walter J. Turnbull; nephew, James Haddrill also survives. Funeral service will be held Tuesday, June 17, at 11 a.m. at the Flumerfelt Funeral Home with Rev. Robert Harrison officiating. Interment in East Lawn Cemetery. Service Monday at 11 a.m. at Dill Brothers Funeral Home in Detroit. Mrs. Turnbull will lie in state at the Flumerfelt Funeral Home, Lake Orion, Monday evening.

### Funeral Directors 4

"A HOMELIKE ATMOSPHERE"
COATS FUNERAL HOME
Drayton Plains OR 3-7757

Donelson-Johns
FUNERAL HOME
"Designed for Funerals"
SPARKS-GRIFFIN CHAPEL
Thoughtful Service FE 2-8841

Voorhees-Siple
FUNERAL HOME
Ambulance Service—Plane or Motor
FE 2-8378

### Cemetery Lots 5

5 SPACES, WHITE CHAPEL CEMetery Valued at $750 Will sell $525 FE 4-6975.

WHITE CHAPEL — TWO GRAVES, $125 six, $300 LI 2-2167 or LI 7-1237.

WHITE CHAPEL, 3 GRAVES, main drive. FE 3-0432 or FE 5-8064

### Help Wanted Male 6

2 MEN WITH SALES ABILITY EM 3-3052

BARBER WT 2577 DIXIE HWY Pontiac

BOY 18 TO DRIVE DELIVERY truck & light cleaning. Write Pontiac Press Box 60

CAB DRIVERS STEADY AND part time day or night shift 101 W. Huron

CANVASSER WANTED. ALSO telephone solicitor. Draw and commission FE 3-8245 8 a.m. to 5 p.m.

ESTIMATOR

Permanent job with glazing contractor for right man. Require minimum of three years experience in estimating for contractor or subcontractor—or please don't reply. Some selling experience desirable. Car required.

WEST DETROIT GLASS OF PONTIAC, INC.
715 Auburn Ave. FE 2-0252

### Help Wanted Male 6

EXPERIENCED COLLECTOR FOR local agency. Between 25-30. Apply 18 W. Huron St.

EXPERIENCED REAL ESTATE SALESMAN with managerial capabilities to work in pe nsoffice on M59 near Pontiac Lake. For interview call OR 3-1349.

FACTORY BRANCH NOW ACcepting applications. Apply 1064 W. Huron between 10 & 11:30 a.m

SALESMAN WANTED TO SELL plastic lamanating, door to door, 40 per cent commission. Write Pontiac Press Box 58.

SALESMEN

Needed immediately salesmen to call on our new and established customers in the Pontiac, Clarkston, Rochester & Milford areas.

We represent one of the large national direct sales organizations. We offer full-time work with a potential of regular weekly earnings of 82 pay checks per year.

You must be able to start immediately. Have serviceable car, no overnight travel. Age limit, 25 to 45.

Personal interview will be given those who qualify. See Gil Davis at the Ritz Motel, 1000 S. Woodward Ave., Pontiac, Michigan. Monday, June 16th until noon June 17th. Phone FE 8-0404.

WANTED: JOURNEYMAN FIXture builder to build bending fixtures. To bend small diameter tubing. Must be experienced at this type of work. 56 hour week. Good fringe benefits, steady work. MA 4-2854 between 6 & 8 p.m.

WOOL PRESSER

Perfection work only desired. Frank's Cleaners, 227 Auburn.

### Help Wanted Female 7

ASSISTANT SECRETARY WITH some experience. Typing and shorthand required. John Kinzler, Realtor, 670 W. Huron St.

BEAUTY OPERATOR

Experienced. FE 4-5987. Wed., FE 4-8015.

Child Welfare Worker

Interesting career position with Oakland County Juvenile Court for women with a bachelors degree in psychology sociology or related fields. Experience in social work desired. $4600 to $4900 to start depending upon experience. Age 25-45. Apply Personnel office, Oakland County Office Bldg., 1 Lafayette St., Pontiac. FE 3-7151.

CASHIER

NATIONAL AUTO FINANCE CO. has opening for lady between 25-35

MUST BE Alert, neat appearing. High School graduate and enjoy meeting the public. Typing essential.

DIVERSIFIED WORK with good chance for advancement with numerous company benefits. ASSOCIATE DISCOUNT CORP. Call Mr. Fox: FE 3-0214 or appointment.

EXP. WAITRESS. ALSO EXP. short order cook. Apply in person. Martinelli's Restaurant, 138 S. Woodward. Birmingham.

GENERAL HOUSEWORK, plain cooking, no laundry, 2 adults, live in. White, Rochester — OL 1-8239.

GIRLS FOR TELEPHONE SOliciting from 9 a.m. to 1 p.m. and from 1:30 to 5:30 5 days. Apply in person between 9 a.m. and 5 p.m. at 24½ S. Saginaw in the Key building, Room 302

GENERAL OFFICE WORK FOR exclusive restaurant. Shorthand, typing, records, detail. Good appearance. Write Pontiac Press Box 65.

HOUSEKEEPER FOR MOTHERless home, on Farm. More for home than wages. PLateau 2-2039.

NEAT, RELIABLE WHITE WOMan to baby sit Mon. through Sat 5:30 p.m. to 9:30 p.m. Prefer one that can drive. FE 8-6789, before 5 p.m.

RELIABLE WHITE WOMAN TO take complete charge of pleasant suburban home while mother works $25. Live in. Ample time off. Call Sunday, FE 2-5116.

Stenographer

Interesting secure position with Oakland County Government. With excellent fringe benefits & good promotional opportunities offered. Applicants must be mature & must take shorthand at 100 words per min. & type 50 wpm. Own transportation required. $3106 to $3400 in a year. Apply at personnel office, Oakland County office Bldg., 1 Lafayette St., Pontiac. FE 3-7151.

### Help Wanted Female 7

SALES LADIES

Able personable women, for ladies ready-to-wear. Experienced. Top wages paid, pleasant working conditions. Apply Mr. Aaron.

Kay Baum
BIRMINGHAM MI 4-0311

TEACHERS
Earn This Summer

(While vacationing) — interesting, profitable & dignified work for you this summer. Exceptionally good earnings, work 3-4 hours a day, car necessary. Your check mailed weekly. For interview call FE 5-6873 or MA 4-3464, 9 'til noon.

WAITRESS PART-TIME NIGHTS. Apply in person after 6 p.m. Del's Inn, 3481 Elizabeth Lake Rd

Wanted

Experienced grill cook and counter work. Apply in person. Minit Lunch, 9 E. Pike.

WOMAN TO CARE FOR 2 CHILdren. Live in. Apply after 5. 215½ Prospect.

WTD: LADY OF CLEAN HABITS, 5 hours a day, afternoons, 5 days a week housework and some cooking. Perry street vicinity. Write Pontiac Press Box 83.

### Help Wanted 8

ALL MEN OR WOMEN DESIROUS of making $2 to $5 per hour, full or part time See Mr Smith 150 N. Perry 8 to 12 p.m

TELEPHONE SOLICITING. MUST be 18 or over. Hours — 9 til 2:30. Apply 3½ S. Saginaw. FE 4-1163.

### Employment Agencies 8A

EVELYN EDWARDS
VOCATIONAL COUNSELING SERVICE
511 COMMUNITY BANK BLDG. FE 4-0584

SEC'TY

Aged 21-35 to work in small office, good typing & shorthand, skills, hours 9 to 4:30 with 1 hour for lunch, 5 days, no Saturdays. MIDWEST EMPLOYMENT 406 Pontiac State Bank Bldg. FE 5-6227.

### Instructions 9

JETS!!!

Today's Career!!
Tomorrow's Future!!!
LEARN
Maintenance,
Inspection, Overhaul,
Trouble-Shooting,
Supervision . . . on
JET GAS TURBINE AND TURBO-PROP ENGINES

Ram Jet Missiles

TRAIN — Now, become a Jet Specialist. Good pay, opportunities, nation wide Airlines going to Jets this year. Aircraft-Missile and Part Manufacturers are busy working on big contracts.

MULTI-BILLION DOLLAR INDUSTRY

NO NEED TO QUIT your present job till you are trained to ADVANCE WITH JET.

MEMBERS OF NATIONAL AVIATION EDUCATIONAL COUNCIL, WASHINGTON, D.C.

Write Today for Jet Facts.
American Jet School, Inc.
Post Office Box 87
Lansing, Michigan
No Obligation

NAME ..... AGE .....
STREET .....
STATE .....HR. AT HOME ....

### Instructions 9

PIANO LESSONS: MAJORS IN Gospie music and in beginner FE 5-0967.

Royal Oak Beauty College

Guy Carl is now accepting a limited amount of student beauticians in his newest beauty college. For more information write or call Lincoln 5-8100 804 E Fourth St. Royal Oak.

SUMMER TUTORING IN READing, English and General Math. Upper elementary through High School. FE 8-9746.

TUTORING

Math, Physics, Chemistry, English through 12th grade. For information call FE 2-4958.

### Work Wanted Male 10

A-1 CARPENTER WORK NEW — Repair FE 4-6210.

ALL AROUND HAULING FE 4-2129

AVAILABLE NOW CARPENTER and cabinet work new and repair. D. B. Murdock. FE 4-4506.

DENTAL STUDENT, KOREAN vet with family needs summer and part time employment. Has 8 years exp as draftsman. EM 3-0983.

BLOCK, CEMENT, BRICK, FIREplace, carpenter, work. 20 years experience. OR 3-9672.

CABINET MAKER AND CARPENter Kitchens a specialty FE 4-5000

CARPENTER SMALL JOBS. FE 8-3124

CARPENTRY — FINISH TRIM — Custom cabinets specialty. FE 5-5632.

CARPENTER, PART TIME ONLY. EM 3-3659

HIGH SCHOOL GRADUATE 25, DEsires any type work, OR 3-6159.

INSIDE & OUTSIDE PAINTING, eavestroughs, carpentering plumbing, tile laying, roofing, rec. rooms plaster repair. FE 5-8371.

INTERIOR & EXTERIOR PAINTing, reasonable. Free Est. OR 3-3752 or OR 3-8117.

LAWN AND GARDENING OR what have you, OR 3-0479.

MAN 30 YEARS OLD NEEDS work. Gas station, mechanical, carpenter, or plumbing. Has tools. FE 5-1495.

MAN WITH STAKE TRUCK wants work of any kind. OR 3-6700.

MINISTERIAL STUDENT SEEKing summer employment, FE 2-3307.

MAN WANTS OUTSIDE WORK, painting, any kind of Janitor work. Lawn cutting, once a week. Reason... FE 4-0234, anytime.

MOVING AND HAULING ANYtime FE 5-5414.

PAINTING AND MINOR CARPENtry work Free estimates. FE 5-1994 or FE 4-5533.

SMALL JOBS CEMENT, BRICK, and block OR 3-6108.

TREE REMOVAL, TRIMMING. Lots cleared Free estimates. FE 5-5502.

TOOL MAKER, JOURNEYMAN, family man, Avail. now. EM 3-6191.

YOUNG BOY DESIRES WORK ON farm. EMpire 3-4827.

WE BUILD GARDENS AND lawns, Cut grass and weeds, and sell black top soil by bushel. Hand digging, and light hauling. Free estimates MY 3-1198 or FE 5-5149.

WALL WASHING & PAINTING & odd jobs. FE 8-3274.

### Work Wanted Female 11

1 DAY IRONING SERVICE. $3 per bu. FE 2-2495.

1 DAY IRONING SERVICE. $3 bushel FE 5-1471.

2 WOMEN WANT WALL WASHing and housecleaning. FE 3-7581.

BABYSITTING AND HOUSEWORK after 12 p.m. OR 3-8538.

COLORED GIRL RECEIVED training at Business Institute. Would like general office work. Own trans. FE 4-7636.

**BOX REPLIES**

**At 10 a.m. today there were replies at the Press office in the following boxes:**

**1, 3, 4, 7, 28, 32, 42, 56, 57, 74, 76, 114.**

### Work Wanted Female 11

COLORED GIRL 22 WANTS DOmestic work to live in. Call FE 4-7311.

DAY WORK, OWN TRANSPORTAtion. FE 4-3347

EXP. GIRL, 16, WISHES BABY sitting & housework. Home nights. FE 8-9491.

EXPERIENCED RELIABLE GIRL, 19, would like housework, baby sitting or day work. FE 4-8556.

EXP. HIGH SCHOOL GIRL DEsires baby sitting. Vic. of Auburn Heights. FE 4-5583.

EXP. IRONER WITH REF. $1 per hr., Own Trans. FE 8-6017.

GIRL, 17, WANTS BABY SITTING. FE 4-8098.

HIGH SCHOOL GRAD. WANTS tutoring. Elementary children. Exp. Ref. $1 hr. FE 2-7879.

HIGH SCHOOL GIRL WOULD like work in home. Exp. FE 4-0823

HIGH SCHOOL GRADUATE WISHes summer employment. Position as typist or receptionist preferred. OR 3-1363.

IRONINGS IN MY HOME OR yours. 48 N Astor. FE 5-2569.

LADY WISHES CLEANING. $1 an hour. Exp. ref. FE 8-0634.

MOTHER WOULD LIKE TO CARE FOR SMALL CHILD DAYS ONLY. FE 4-6997

MIDDLEAGED LADY WISHES housework and child care in your home. FE 2-1297.

PONTIAC BABYSITTERS BUREAU Licensed & bonded. Drivers 65 cents per hr Adult sitters OR-lando 3-3761

PRACTICAL NURSE AVAILABLE. OR 3-3984

MIMEOGRAPHING, TYPING, SECretarial service EM 3-3842.

PRACTICAL NURSE AVAILABLE. FE

## Lost & Found 24

LOST — 1 ROTH FLUTE & BLACK case, Vic. of Isaac-Crary Jr. High. Reward. Please call OR 3-2772.

LOST: WHITE WALKER, VIC. OF Perry Lk., OR 3-5686.

LOST: ONE FEMALE ENGLISH setter. Reward. FE 5-5996.

LOST — BOY'S BROWN HORN rim glasses. nr. Eastern Jr. FE 8-2337.

LOST: BLUE AND GRAY PARAkeet. Answers to name of Tweety. FE 4-3977.

LOST: BROWN MALE BOXER. 18 months Old. Child's pet. FE 4-7368.

LOST: APRIL 30, BLACK AND white male collie. Children grieving for pet. REWARD. FE 5-1372.

LOST: BLUE PARAKEET ANswers to the name of Pudgie. Vicinity of Baskob and Spence. Call FE 4-4436. Reward.

LOST: 1 KITTEN. ANSWERS TO the name of Rummy. Reward. 780 Wagner. FE 5-2784. Ask for Sharon.

LOST BROWN FRAME GLASSES in vic. of Miracle Mile Shopping Center. Needed badly. Reward. MA 5-2368.

## Hobbies & Supplies 24A

PAINT BY NUMBER PICTURES. Scrabble games. Backenstose Book Store, 15 E Lawrence St.

## Notices & Personals 25

$25 REWARD FOR INFORMATION leading to the arrest and conviction of the person that has been vandalising Holiday Park. FE 5-3231.

ANY GIRL OR WOMAN NEEDing a friendly adviser, phone FE 5-8125 Confidential. The Salvation Army.

ANY WITNESSES TO ACCIDENT on Cass Ave. near Wisner, Thursday, June 5, at about 5 p.m. involving white Olds and Goebel truck, please call FE 2-7595.

AUTHORIZED
MASON SHOES
HENRY J COMPEAU
289 Clayburn St. FE 8-3900

BEAUTY SPECIALS
Cold wave $5.50 complete, shampoo & style $1.50, personality hair cuts: $1.50. Open Tues. & Thurs. nights. Dorothy's 500 N Perry. FE 3-1244

COLD WAVE $4.50 UP; SHAMPOO and set, $1.50. Open Fri. Eves. M&M STYLE-RITE OR 3-3421 Williams Lake & Highland Rds.

CLUE — EXIT PINE LAKE CEMetery.

DAINTY MAID SUPPLIES. MRS A. Taylor, 56 Gillespie. FE 3-7263.

DAINTY MAID SUPPLIES — 739 Menominee Mrs. Wallace FE 5-7808.

HOME-MADE WEDDING AND ALL occasion cakes FE 5-8460.

IN DEBT?
IF SO
LET US
Give You 1 Place to Pay
Ease Your Mind
Restore Credit
WE ARE NOT A
LOAN COMPANY
MICHIGAN CREDIT
COUNSELLORS
Above Oakland Theater

KNAPP SHOES
Fred Herman
2070 Airport Rd OR 3-1592

LOSE WEIGHT SAFELY & ECOnomically with newly released Dex-A-Diet tablets, 98 cents at SIMMS.

REDUCE NOW
10 pounds in six short days. As little as $1.00 per visit See ugly pounds and inches melt away. Flabby muscles toned and tightened Call for appointment today. FE 4-4131.

## Wtd. Children to Board 26

A GOOD HOME AND CARE. Licensed. FE 5-3834.

## Wtd. Household Goods 27

BEDRM. SUITE, LIVING, KITCHen, misc. Private. FE 5-7332.

FURNITURE NEEDED
Entire home or odd lots. Get the top dollar. Will buy outright or sell it for you. B & B Community Sale. Phone OR 3-3717.

WANTED TO BUY — ALL TYPES of furniture. Ph FE 2-8523.

## Wtd. Miscellaneous 28

WANTED: LARGE AQUARIUM FE 4-1816.

WANTED TO BUY QLD GUNS. 5014 Sashabaw.

## Wanted to Rent 29

2 OR 3 BEDROOM FURN. HOUSE. On or near Oakland bus line Call FE 2-0228. Ask for Carter.

A SMALL MODERATE PRICE house or an apartment. West Side by working mother with 2 children Call FE 5-6795.

FURN. HOUSE FOR RENT IN Pontiac near bus line Write Pontiac Press Box 7.

WTD: 3 BDRM HOME NR ROCHester. Exec will locate here starting July 1st OL 1-8121.

## Share Living Quarters 30

BUSINESS LADY, SHARE MODern home. Very Reason FE 5-0377.

## Wtd. Contracts, Mtgs. 32

BUYERS WAITING, GET THE best cash deal for your land contract. John Kinzler Realtor, 670 W. Huron St., Ph. FE 4-3525.

IMMEDIATE
ACTION
On any good land contract. New or seasoned. Your cash upon satisfactory inspection of property and title. Ask Ken Templeton
K. L. Templeton, Realtor
2339 Orchard Lake Rd FE 4-4563

CASH FOR LAND CONTRACTS H. J. VanWelt, 4540 Dixie Hwy OR 3-1355

CASH
UNLIMITED
For land contracts, new or seasoned, lowest possible discount, no obligation Call FE 4-3844 or FE 5-9975. Ask for Ted McCullough
ARAO REALTY
5143 Cass - Elizabeth Rd.

CASH
IN A FLASH
For land contracts, see Augie Johnson in person. 20 years service to satisfied friends and clientele.
A. Johnson
REALTOR
1704 S. Telegraph Rd.
FE 4-2533

HAVE YOU SOLD YOUR PROPerty on land contract with small down payment. I can get you cash for your balance quickly. Earl Garrels, Realtor. EM 3-2511 or EM 3-4086.

Ready, Willing and Able
Cash buyers waiting for your land contract. Call Realtor Partridge FE 4-3581

EQUITABLE SOCIETY FARM LOANS on good properties. ½ acre or more with 100 ft. frontage.
S. D. Charles, 1717 S. Telegraph. FE 4-0521 Eves FE 5-8891

## Wanted Real Estate 32A

ALL CASH
Don't Lose Your Home
We buy houses, flats, farms, must be priced right. Quick action.
R. I. WICKERSHAM
7195 W. Maple — Mayfair 6-6250

CASH
FOR YOUR HOME OR EQUITY. If cash interests you, let us look over your property for a cash sale. In many cases we can get you cash for small or large equities. We also have buyers for land contracts. Clark Real Estate, 1362 W. Huron. FE 4-6493 or FE 4-4813. Ask for Mr. Clark.

CONFUSED
? ? ?
Are you one of the many owners who are completely confused about the new FHA mortgage plan that enables us to sell your used home for cash? If so, call us and one of our experienced trained men will call on you and explain the fast, easy way to get your entire equity in cash out of your present home.
Clarkston
REAL ESTATE INC.
20 S. Main, Clarkston, Mich.
(ACROSS FROM BANK)
MAple 5-5821
Open Daily 9 to 6—Sunday 12 to 5

Home Owners
We can take your property in on trade on some of the fine city & suburban properties we have for sale. Call for further information—
ARRO
5143 Cass-Elizabeth Rd.
FE 5-1264 — FE 4-3944
Open 9 a.m. 9 p.m. Sunday 12 to 6

GI AND FHA
CASH FOR YOUR HOME
Yes we can sell your home for cash, with very small down payment, call us for further information, do not feel obligated. We will appraise your property and tell you the cash you can receive net to you.
WE TRADE WE BUILD
DORRIS & SON REALTORS
752 W. Huron PHONE FE 4-1557

CASH!
We will personally buy your equity or show you how you can get cash up to $8,000. Call us & let us prove it.
R. D. RILEY, Broker
509 Elizabeth Lake Rd.
FE 4-1157 FE 4-4821

NOW
We are authorized by large mortgage firms to get you cash for your home under the new FHA plan. Call us for details today.
WHITE BROS.
REAL ESTATE
OR 3-1203
5690 Dixie Hwy.
Open Eves 'til 9 — Sun. 10 'til 5

LISTINGS WANTED
LAKE PROPERTY - HOMES FARMS - COMMERCIAL - ALL TYPES OF BUSINESS — LAND CONTRACTS—WE BUY EQUITIES - BUYERS WAITING
J. J. JOLL, REALTY
2536 DIXIE HWY. FE 4-4561

LAKE PROPERTY LISTINGS needed in Northwest Oakland County & vicinity C. Pangus, Realtor. Specialist in lake property of all kinds 1919 M15, Ortonville. National 7-2815. Collect.

WE HAVE QUALIFIED BUYERS waiting for commercial properties, farms and acreage. A phone call will give you immediate action
ROY KNAUF
26½ W. Huron St. FE 2-7421

WILL BUY OR LIST YOUR LAKE property Purchasers waiting.
R. P. McKINNEY
Office, 6800 Commerce Rd.
Ph PONTIAC, EM 3-2511
UN 1-8796

We Will Buy
Your Equity
Don't lose your home—cash waiting—no red tape. We also need listings. Giroux-Franks 4398 Dixie Hwy. OR 3-9701.

WANTED IMMEDIATELY: Homes, farms, lake property & land contracts. Buyers waiting.
Paul M. Jones, Real Est.
832 W. Huron FE 4-8500

## Rent Apts. Furnished 33

1 RM. KITCHENETTE, EVERYthing furn., Apply 186 N. Perry. FE 2-5236

1 FOUR ROOM NICELY FURN. on West Side. Also 4 room, stove and refrig and utilities furn. FE 5-6108 days FE 5-6850. Eves.

1 LGE. CLEAN RM. FOR LADY. $25 month. FE 5-2585.

1 ROOM, KITCHENETTE AND Pvt. bath, 2 employed girls or couple. Adults only. 290 N. Paddock, Alberta Apts.

1 BDRM DLX GROUND FLOOR Pvt. entr. Bachelors paradise. Also 1 small garage house $12 wk. Near Blue Sky. FE 5-2706

1 GIRL TO SHARE ATTRACTIVE 6 room apt., washer, dryer, TV, close in. FE 2-0663.

1st FLOOR
Attractive 3 rooms & bath. Completely furnished. Washer. Playground. Ample parking Elizabeth Lake privileges. $20 weekly. FE 4-5203.

2 Rms., Priv. Bath, Clean
1 blk. from Sears
FE 4-2579

2 RM. PRICED RIGHT. WITH util., inc. 490 N Perry.

2 OR 3 RMS. FURN OR UN furn. Parking. Nice apt. bldg.
SHIRLEY APTS.
180 E. Huron FE 4-0572

2 CLEAN RMS., PVT., CLOSE IN. $12. FE 5-1690 — FE 2-2390

2 ROOM, PRIVATE ENTRANCE, near town. 88 Mechanic.

2 RM. BUNGALOW. 52 NORTON St., or call FE 5-6782.

2 LARGE, CLEAN ROOMS, PRIvate entrance and bath. Reasonable. Fe 3-9440. 264 S. Parke.

2 ROOMS AND BATH, CHRISTIAN couple preferred. $10 weekly. FE 4-2244.

2 RM. CLEAN, COMFORTABLE. Util. furn. Reas. rent. Also 4 rms. apt. Child welcome. ORlando 3-3258 4787 Dixie Hwy. Drayton Plains

2 ROOM APT. CLOSE IN $10 week. FE 2-2181

2 & 4 RMS PVT BATH. CLOSE in FE 4-0808

3 RMS. & BATH. ADULTS. 154 Lincoln ORlando 3-9522.

2 CLEAN, MODERN RMS. UTIL. & Garage. $14 wk. FE 2-9634.

2 & 3 LARGE RM. BRICK APARTments, down town location, pvt. ent. & bath, everything furnished. Inquire 22 Auburn, office in rear.

2 RM., PVT. ENT., BATH. PARKInn Motel, $20 wkly. FE 4-1559.

2 RMS., BATH, PVT. ENT. FE 4-8179

2 & 3 RM. APTS. HEAT & UTIL. furn. Clean, redecorated, reasonable rent.
AUBURN MANOR
101 Auburn FE 8-2025

2 ROOMS, ADULTS ONLY. NO drinkers. 315 Voorheis.

2 & 3 LARGE ROOMS 387 OSMUN FE 4-4750

3 ROOMS AND PVT. BATH. INCINerator. Near General Hospital. Adults only. MI 4-9044.

3 RMS. & BATH, NEWLY DECorated, Quiet apt., Downtown near bus station. FE 2-6361.

3 ROOMS AND PVT. ENT. Util. Washer priv. 209 Norton.

3 ROOMS GARAGE ADULTS Only. Pvt. entrance. 104 Henderson.

3 SMALL RMS N. END. PVT. bath and ent. Very nice. Adults. FE 2-4376.

3 NICE ROOMS GROUND FLOOR. Private entrance. All utilities. $15 FE 8-1298 after 6.

3 RM. APT. CLEAN, LIGHT, cool, Pvt. Entr., "Extra Nice." Must see to appreciate. FE 8-2761.

3 ROOM WATERFRONT APARTment, nicely decorated and furnished. Compact kitchen, good sized living room with lots of windows, bedroom with adjoining bath, private entrance and patio. Utilities furnished. Couple only. OR 3-8135.

3 ROOMS, NICELY FURNISHED. Complete kitchen and bath, large screened porch. Private entrance. All utilities, except lights. References and deposit required. MYrtle 3-2880

3 LARGE CLEAN RMS., BRICK apt., bath, garage, 2 pvt. ents. Util. furn. Reduce rent. Adults. 470 Oakland Ave.

3 RMS. & BATH, ADULTS. 344 W. Huron. Inquire 8 Miller.

3 RMS PRIVATE BATH, ADULTS. 469 E. Mansfield.

3 ROOM FURN., PVT. BATH & ent., child welcome. FE 5-4851.

3 RMS. & BATH, PVT ENT. WEST side. Ph. FE 2-6524.

3 RM APT $20 WK. TV. 62 Sylvan Court. FE 8-0343.

3 CLEAN ROOMS, NICE LOCAtion, private entrance, adults, $13. Call after 4 p.m. FE 8-3443.

## Rent Apts. Furnished 33

3 ROOMS, PRIVATE BATH AND entrance. $15 weekly. FE 4-1696.

3 LARGE RMS. PVT. BATH AND Entr., Util paid. Good neighborhood. Close in. FE 2-5236.

3 RMS., PVT. BATH & ENT., adults. 402 W Huron. FE 8-7584.

3 ROOMS, FURNISHED OR UNfurnished Near Fisher and Pontiac Plt. Couple, 1 child welcome. Garden spot. FE 2-9470.

3 ROOMS, MAINTENANCE MAN exchange work for part rent. FE 4-5267.

3 RMS PVT. BATH AND ENT. Gas heat Reasonable. 87 S. Parke St.

3 RM. FURNISHED APT. PVT. bath & entrance. FE 2-6023.

3 ROOMS AND BATH. 2 PVT. ENtrances, 388 Oakland.

3 RMS., NEAT AND CLEAN, TWIN beds, all util., adults only. See after 4:30 or Sat. and Sun. 16 Pinegrove.

3 NICE LARGE ROOMS, PRIVATE bath and entrance. Off West Columbia. FE 4-1128.

3 ROOM AND BATH, BABY WELcome. In Pontiac. Phone MYrtle 3-1981.

3 RMS. AND BATH, GARAGE. Util. included. Inquire 95 Dwight.

3 LARGE ROOMS, TILE BATH. Superb furnishings. $85 per month includes everything. Couple only. FE 5-4032.

3 ROOMS AND BATH, PVT. ENTR FE 5-4638.

4 NICE ROOMS, LOWER, OR 3 nice rooms. FE 4-4686.

4 RM. FURN. APT. SHARE BATH, utilities. furn. except for cooking gas. 4211 Dixie Hwy. OR 3-1621.

4 ROOM FURNISHED APT., close to high school. FE 5-6782.

4 RMS & BATH. PVT. ENT. West side Call FE 2-0661 after 6 FE 5-5322.

4 ROOMS, PVT. BATH & ENT Electric stove, heat & water furnished. 3286 Auburn. FE 2-6093.

4 ROOMS, PVT. ENTR., GAS heat furn., big lot. 1470 Beechland near Cass Lk. Rd.

4 RMS. & BATH, SYLVAN LAKEfront, pvt. ent., utilities furn., nr. bus. Employed couple. FE 2-0610.

4 RMS ON 2ND FLOOR. PVT. bath FE 2-1672.

4 ROOMS AND BATH, ALL UTILities furnished. Located close to downtown on North Perry $18 weekly. Call FE 4-4821.

4 RM. FURN. APT. 154 CHANDler.

5 ROOMS AND BATH FURN OR 3-8832

90 OAKLAND
Newly decorated 2 rm. apt., $55 month. See caretaker.

BACHELOR APT. N. END. PVT bath and ent. 21" TV. Very nice. FE 2-4376.

BATHRM., LIVING RM., KITCHEN big closet. At 413 N. Johnson. $55 per month or $15 a week. MI 6-1432 after 7:30 p.m.

BASEMENT APT. 3 LGE. RMS with natural fireplace. Erb Apts. 119 State. FE 5-2203.

CLEAN 3 ROOMS AND BATH Adults only. FE 5-2474.

CLEAN 3 RMS & BATH. NR. General Hospital. Adults. FE 2-8225

CLEAN 3 ROOM FRONT LOWER. Utilities. Garage. Off W. Huron Adults. Large porch & lawn. FE 2-5662.

CLEAN FURN. APTS. NEAR Auburn Heights FE 3-7251.

FOR COLORED
2 & 3 room apts., all in nice condition. Close to downtown low as $12.50 weekly. FE 4-4821.

EXCEPTIONAL 3 ROOM apt. Private bath. Located on Voorheis road, with bus at door. Very nice surrounding homes. Swimming privileges on Sylvan Lake. Couple only. Phone FE 4-7663.

HEATED 2 BEDROOM APT., ALL year occupancy. Woodhull Lake. OR 3-2805

HOLLYWOOD APTS.
Furnished or unfurnished, 2 & 3 rms., bath, util furn., 114 E. Howard. FE 2-1834

LARGE 6 RMS., WEST SIDE. GAS heat, garage Pontiac Press Box No. 110.

LOWER 3 ROOMS & BATH, UTIL. furn. Adults. 258 Orchard Lake.

MODERN 2 BEDRM. ALL UTIL. furn. In town FE 5-4438.

MT. CLEMENS ST. 3 ROOMS AND bath. Call after 4 p.m. FE 4-1296.

NICE UPSTAIRS APT. PVT ENT & driveway. 44 E. Chicago.

SUITABLE FOR MEN
Large 3 rm. pvt. bath, and ent. Cool and comfortable. Inc. all util and linens. Apply 186 N Perry FE 2-5236.

UPPER 2 RM APT SHARE bath. Pvt. ent. Soft hot water 3 Park Place. MY 3-2706.

WALLED LAKE AREA, 3 MILES from Lincoln plant. 3 rooms and bath. MA 4-1906.

WATERFORD, 2 RMS. & BATH. Pvt. entrance. OR 3-2251.

## Rent Apts. Unfurnished 34

1 BEDROOM APT. FOR LEASE. $100 per mo. Adults. 130 Seminole, BelAir Manor. FE 4-1559.

1 ROOM, KITCHENETTE AND Pvt. bath, stove, refrig. heat, hot and cold water furn., adults only. 290 N. Paddock, Alberta Apts.

1 BEDROOM, 4 RM APT. RANGE and refrig., washer and dryer. Special consideration for working couple. Pleasant Ridge. Ferndale area. LI 6-2189 - LI 3-9011.

1ST FLOOR FLAT, 3 RMS & bath, parking $55. 165 Chandler.

2 BEDRM. LOWER APT. $65 PER mo. FE 5-6767. WE 3-4200.

2 COMPLETELY REDECORATED apts off Voorheis Rd. 1 3-rm down, $65 per mo.; 3 rms., up with refrig & stove, $55 per mo. All big rooms, share utilities. Call FE 5-9042 after 6 p.m.

2 OR 3 RMS., FURN. OR UNfurn. Parking. Nice apt. bldg.
GLORIA APTS.
87 Mechanic St FE 4-4226

3 ROOMS, BEAUTIFUL AND QUIET living room, bedroom, kitchen with dining space, very clean, with stove and refrig. furn. Villa Myrtle Apts. FE 4-7272.

3 LGE. RMS & BATH. HEAT, hot water, stove and refrig. furn. 29 N. Marshall.

3 LARGE RM. APT., CLOSE IN. Newly Decor. Adults only. 23 Myrtle Dr., near Johnson and Oakland.

3 UPPER FLATS: 2 2-BEDRMS., $60: & 1-bedrm., $55. Desirable location near Lincoln Jr. High School on Euclid street. FE 4-2523 or FE 5-1172.

3 LARGE ROOMS, PVT. BATH and Entr., 78 S. Shirley. FE 4-7003.

3 RM. UPPER, PVT. BATH AND entrance. Utilities furnished. $55 a month. 140 N. Telegraph. OR 3-5037 or FE 4-4821.

3 LARGE ROOMS AND BATH. 1ST floor. Partly furn. $75. FE 2-4366.

3 RMS. & BATH WITH UTILITIES Clean, west side. Nr bus. Mayfair 6-6286.

3 ROOMS AND BATH. HEAT & hot water furnished. Newly decorated. Comfortable. Reas. rent. In Rochester. OL 6-1861.

3 RMS. AND BATH, MAIN FLOOR Newly decorated. Rent reas. 309 N. Saginaw

4 RMS. & BATH UPPER. HEATed. Nice Marshall St. $65. FE 2-0541.

4 RMS., FULL BATH, PVT. ENT., on Auburn Ave., baby welcome, no drinkers FE 5-8422.

4 ROOMS, PVT. ENT. GAS HEAT, furn. Big lot 1470 Beechland, nr. Cass Lk. Rd.

4 LARGE RMS. & BATH UPPER. At Silver Lake. Gas stove. All utilities furn. OR 3-2217.

4 RM. NO DRINKERS OR CHILdren. 152 Washington.

5 RM. OFF W. HURON ST. NO children. Also 8 rm. Good east side location. First floor. Oil heat. FE 2-8388 after 4:30. FE 2-3829.

5 ROOMS AND BATH, LOWER. Utilities furn. FE 2-7832.

7 RM. APT., EXC. NEIGHBORhood, children welcome. 764 Owego Dr.

90 OAKLAND
Newly decorated 2 rm apt., $55 month. See caretaker.

CLEAN 3 RM., PRIVATE ENtrance, tile bath, stove & refrig. $60 mo. Clean adults. FE 2-2416.

COZY MODERN 3 ROOMS, GArage, stove and electricity furnished. Carpeted, lake privileges. $45. OR 3-1650.

DUPLEX 4 ROOMS, BATH AND garage Adults 34 Myra off Voorheis.

FOR COLORED 4 RMS. & TILE bath. Stove, refrig., util. furn. Nice location. FE 2-3616.

FOR COLORED
2 rooms, share bath, couple or single person preferred. FE 8-1352.

## Rent Apts. Furnished 33

FRANKLIN APTS.
Close to downtown shopping center and transportation, these all modern 3 room apts. with pvt. bath afford economical, attractive living quarters with no costly upkeep. Both front and rear windows give cool breeze cross ventilation in summer, yet you are toasty warm in winter and these chilly days of spring and fall. Newly decorated and well maintained, quiet friendly neighbors, adults only in this building. $53 per month including heat, hot and cold water. K. G. Hempstead, 102 E. Huron St., FE 4-6284 or after 5 p.m. FE 4-5184.

LAKEFRONT, NEW 2 BEDROOM, year around apt. tile bath, elec. stove., wall-to-wall carpeting. 9991 Dixie Hwy. MA 5-1183.

LAKE FRONT, FOR CLEAN COUple. No drinkers. FE 2-4160.

LOWER FLAT 3 LARGE ROOMS and bath, redecorated, utilities furnished. $55 month. FE 4-7902.

NICE 4 RMS & BATH, PVT. ENT. Util. paid. Keego. FE 4-9671.

ORCHARD CT. APTS.
BRAND NEW
AIR CONDITIONED
19 SALMER Street — Pontiac's newest modern apartment development. Balcony type, individual entrances. Beautiful kitchens; Stove & Refrigerator furnished. Auto. heat and hot water furnished. Adults only.
1 & 2 BEDROOM APARTMENTS
Ready for immediate occupancy
OPEN DAILY & SUNDAY
10 A.M. THRU 9 P.M.
FE 8-6918

STUDIO & 3 ROOM APARTMENT. $10-$15 per week PAUL A. KERN INC. FE 2-8209

UPPER 3 ROOMS AND BATH. On bus line. FE 5-8239.

TWO 3 ROOM APTS. UNFURN. Oil heat, close to Eastern Jr. High School. FE 4-5067.

UPPER 3 ROOM, MODERN, UNfurnished apartment. Near town on bus line. Children accepted. FE 4-4807.

WEST SIDE APTS., 5 ROOMS, newly decorated, gas heat, Pvt. basements.
North side apts., with 1, 2 or 3 bedrooms available.
Two apts., off Dixie Hwy., 2 bedrooms, modern, $10 per week.
M. A. BENSEN CO.
FE 4-3521 or after 5, FE 5-1172.

WOLVERINE LAKE APARTMENT. Newly decorated. MA 4-1801 or MI 6-2929.

WOULD YOU LIKE A NEWLY decorated apt., with homey atmosphere, stove and refrigerator, and util. furn.? To reliable couple. 160 Auburn Ave.

## Rent Houses Furnished 35

2 BEDROOM BRICK, COMPLETEly furn. including laundry facilities. Full basement. Attached garage. Large yard. Lake privileges. FE 5-9880.

2 BEDROOM BUNGALOW. FULL basement, sun porch, 2-car garage. 3286 Auburn FE 2-8093.

2 OR 3 TEACHERS
6 rm. furn. all modern lake home for rent from Sept. to June. Close in. Reasonable. Call FE 2-3296 or MI 4-5470.

3 BDRM. BRICK HOME. CHEAP. OR 3-6777.

3 BEDRM. HOUSE. WOODHULL Lake. Lake privs. OR 3-3072.

3 RM. APT.
FE 4-4878

3 BDRM. HOME AVAILABLE June 21 to Aug. 25. $100 per mo. Includ. util. FE 8-2436.

3 ROOMS AND BATH. UTILITIES furn. 4708 Highland Rd., Watkins Lk.

4 RMS. AND BATH. 34 N. Midland. Also 4 rms. and bath upper.

4 ROOMS AND BATH. CALL SUNdays. FE 8-1342. 1 child welcome.

5 ROOM, 2 BEDROOMS, ON LAKE front. Pvt. drive, off M15. Hot water, shopping close 20 minutes to Pontiac. Ref. OR 3-4355.

FURNISHED HOUSE, LOT 100 x 142 across. lot in front. 202 Clifford.

FINE BRICK 6 RM., WEST SIDE, gas heat, garage. Write Pontiac Press Box 111.

LAKEFRONT — MODERN YEAR around 3 apartments. Completely furnished (good furniture). Large lot. Good beach. Garage. References.
Dorothy Snyder Lavender
REALTOR, EST. 29 YEARS
7001 Highland Rd. (M59)
EM 3-3303 or MU 4-6417

MACEDAY LAKE
Complete furn. year-around home, 3 bedrms. plus Month or season: OR 3-2577

SMALL HOUSE. OIL HEAT, needs some decorating. 30 School St.

SMALL MODERN FURN HOUSE for couple Tel-Huron. Reasonable. FE 4-8871

SMALL HOUSES FOR RENT. Inquire at 1676 Taylor Rd., ask for Lonnie Weaver FE 4-2031.

WILL LEASE 7 RM. FURN. house. Newly decorated. Can have income. Gas heat. Adults. 185 Baldwin.

## Rent Houses Unfurn. 36

2 BEDRM. HOME. LARGE GARden, fruit trees. Lk. priv. Ideal for retired or working couple. Rent reasonable EM 3-8603.

2 BEDROOM HOUSE, $60 PER month. At 2575 Lapeer Rd. OR 3-1018

2 BEDROOMS RAMONA TERrace. $75 per month. Call FE 4-1559.

2 BDRM. BRICK, 1007 MT. CLEMens St. Inquire 65 E. Blvd. N.

2 BEDROOM BUNGALOW, PLAYroom in basement. information call FE 4-5309.

BEDROOM LAKE PRIV. IN Lake Orion $60 a month. Children welcome. OA 8-3335.

BEDRM. MODERN, $50 MONTH. 3 bedroom modern, $60 month. C. Pangus, Realtor 1919 M15 Ortonville. National 7-2815.

3 RM. APT.
FE 4-4878

3 BDRM. HOME AVAILABLE June 21 to Aug 25 $100 per mo. Includ. util. FE 8-2436.

3 ROOMS AND BATH. UTILITIES furn. 4708 Highland Rd., Watkins Lk.

4 RMS. AND BATH. 34 N. MIDland. Also 4 rms. and bath upper.

4 ROOMS AND BATH. CALL SUNdays. FE 8-1342. 1 child welcome.

5 ROOM, 2 BEDROOMS, ON LAKE front. Pvt. drive, off M15. Hot water, shopping close 20 minutes to Pontiac. Ref. OR 3-4355.

FURNISHED HOUSE, LOT 100 x 142 across. lot in front. 202 Clifford.

FINE BRICK 6 RM., WEST SIDE, gas heat, garage. Write Pontiac Press Box 111.

LAKEFRONT — MODERN YEAR around 3 apartments. Completely furnished (good furniture). Large lot. Good beach. Garage. References.
Dorothy Snyder Lavender
REALTOR, EST. 29 YEARS
7001 Highland Rd. (M59)
EM 3-3303 or MU 4-6417

MACEDAY LAKE
Complete furn. year-around home, 3 bedrms. plus Month or season: OR 3-2577

SMALL HOUSE. OIL HEAT, needs some decorating. 30 School St.

SMALL MODERN FURN HOUSE for couple Tel-Huron. Reasonable. FE 4-8871

SMALL HOUSES FOR RENT. Inquire at 1676 Taylor Rd., ask for Lonnie Weaver FE 4-2031.

WILL LEASE 7 RM. FURN. house. Newly decorated. Can have income. Gas heat. Adults. 185 Baldwin.

## Rent Houses Unfurn. 36

BRICK TERACE
$65 Per month. Clean and vacant. Tom Bateman. FE 4-0528.

CLEAN AND VACANT. 6 RMS., & bath. Gas furnace. Basement and garage. 3 children allowed. $70 per month. FE 5-0712.

CLEAN, 2 BEDROOM HOME. North side. Gas furnace, water heater. Softener. $70 per month.

4 BEDROOM modern home in Drayton. $100 per month.

J. J. JOLL, REALTY
2536 DIXIE HWY. FE 4-4561

EAST SIDE 2 BEDROOM HOME, available now $70.00 per month, references Call Bud Nicholle, Realtor. FE 5-1201.

HOUSE WITH BASEMENT AND garage. West side. FE 4-6223.

LAKEVILLE MODERN 1 BEDroom house Automatic heat, garage. OA 8-2923.

LAKEFRONT, 2 BEDROOM STONE house. Oil-fired steam heat. Lge. garden spot. 11700 Big Lake Rd. FE 5-7225.

MODERN 5 ROOM HOUSE, BASEment, 2 car garage, EM 3-0529.

MODERN 6 ROOM GARAGE, ON lake. OR 3-8115.

MODERN 4 RMS., 1 BEDRM., OIL heat. Elec. stove. Gas hot water heater. basement $60 month. Inquire at 3130 Dixie Hwy.

NEW 3 BEDROOM MODERN YR. around Full basement. Central heat. Lease $85 month. EM 3-3630.

NEWLY DECORATED 3 LG. RMS. Bath & util. Nice location. Reas. References, 22 Auburn at office.

NEWLY DECORATED, WEST side, 5 room terrace. Gas heat. Adults. $75 per month. FE 4-0722. Evenings.

UNFURN. 4 RM. HOUSE. 4363 Waterloo. Lake privs. $50 per month. OR 3-1556.

VACANT — 3 BEDROOM BRICK, near Sashabaw Rd. and Oak Vista. $85 mo. FE 8-6819.

YEAR AROUND HOME ON DIXIE Lake. Ideal for couple. 1 bedrm., stove & refrig. furn. Heated garage. $75 month. Call Clarkston MA 5-9721.

## Rent Lake Cottages 36A

1 ROOM KITCHENETTE APTS. on Pontiac Lake & M59. OR 3-4585.

2 ROOM APT. CABIN AND COTtage. Pvt. beach and boat. Walled Lake. MA 4-2398.

ALL MODERN KITCHENETTE motel, cabin on Pontiac Lake. Sandy beach. Good swimming and fishing. $4 per week. OR 3-9389.

CASS LAKE
Suitable for 2, large yard, boat. FE 2-0837.

COTTAGES AT MISSAUKEE Lk., Lake City. Ph. MAple 5-7086.

MODERN FURN. WATERFRONT cottage $30 per wk. Less by season. OR 3-6930.

MODERN COTTAGE FOR RENT at Higgins Lk. FE 2-2971

MOERN 4 RM. COTTAGE, BY week, month or season. Lake Orion, MY 3-7033.

MODERN LAKEFRONT. 15 N. OF Pontiac. Sleeps 8. ORlando 3-7227 or FE 2-6953

WALLED LAKE, MODERN CONV. Pvt. beach 3 bedrm. Reas. Market 4-2293.

## For Rent Rooms 37

1 LOVELY WEST SIDE ROOM. Private kitchen, reasonable. FE 4-3770.

1 CLEAN LIGHT HOUSEKEEPING rm. Near Auburn Heights. FE 3-7251.

1 SLEEPING ROOM, LARGE AND clean. 103 Fairgrove. FE 4-1253.

AT BUS STOP PLEASANT MODern room. $7 wk. FE 5-7332.

ALL NEWLY DECORATED, MODern 2 rm. Quiet. Down town. Ideal for elderly person 180 N. Perry. FE 2-3053.

BEAUTIFUL ROOM ON THE lake with kitchen, home and lake privileges. $65 mo. OR 3-4101.

BUS STOP PVT. ENTRANCE, cook & laundry, telephone. 499 W. Huron.

CLEAN, QUIET SLEEPING RMS. $5 & $6 week. Inside parking & TV. FE 4-6700, 442 S. Paddock.

CLEAN SLEEPING ROOM, GENtleman. 24 Norton. FE 2-8771.

HOTEL ROOSEVELT — CLEAN, neat rooms & apts. Some with TV. By day or week. $10 & up. 125 N. PERRY. FE 5-8126.

LARGE FURN. SLEEPING RM. Ground floor, close in. 51 Fairgrove.

MODERN RMS. FOR GIRLS ON Westside with laundry, kitchen priv. FE 2-0915.

ROOM FOR CLEAN WORKING man. $7 a week. Close in. Shower and garage. FE 5-6728.

SLEEPING RM. WITH KITCHEN privileges. 358 Baldwin Ave. FE 4-1039.

## Rooms With Board 38

1 BLK. FROM TOWN WITH OR without meals, 20 Newton.

EXTRA CLEAN, HOME STYLE meals, 14 Matthews, FE 5-0377.

## Convalescent Homes 38A

HAVE VACANCIES, MEN OR women Bed or ambulatory patients accepted. Easy rates. Rose Lane Rest Home FE 5-4267.

NEW, MODERN REST HOME, now open, reas rates. MA 5-3488.

VACANCIES FOR 2 LADIES, LOW rates. EM 3-6110.

## Hotel Rooms 39

HOTEL AUBURIN
Rooms by Day or Week
Also 1 or 2 room apartments. Cooking and refrigeration units.
464 Auburn FE 2-9239

## Rent Office Space 41

94 W. AUBURN NEAR ROCHESTER RD. Modern 1,800 sq. ft. bldg. to share with owner. Plenty parking—reasonable. OL 1-9941 — OL 1-6623.

590 SQ. FT. AIR CONDITIONED office space, in new building. Capitol Savings & Loan Bldg., 75 W. Huron St. FE 4-0561.

ORCHARD LAKE AVENUE. Block top parking, mahogany panel, heat and electricity provided. $40. FE 8-0880 or FE 8-1441.

## For Rent Miscellaneous 42

FOR SALE RESTAURANT EQUIPment. 52 East Kennett.

GARAGE FOR 1 CAR OR STORage. Across from YMCA. FE 5-7805.

CARNIVAL by Dick Turner




"You should be proud of the way he manages things! After all, you were forced to work at his age!"

## For Sale Houses 43

$300 DOWN
2 bedrm., full bath, plastered walls, hardwood floors, 2-car garage. Lake privileges.
C. PANGUS, Realtor
Call Collect, Ortonville, NA 7-2815.

GI RESALE. 2 YRS. OLD 5 RMS. & bath, 2 bedrooms. Oak floors. Basement. Landscaped. Real nice. $1500 dn. 232 W. Cornell. FE 4-7469.

BY OWNER, LAKE ORION. 2 houses on lot. 1-2 bedroom, 1-6 room 1½ bath. FE 4-4740 or FE 5-4355.

2 BEDROOM, GAS HEAT. BASEment. Fenced yard. 1½ car garage. Lake Priv., near bus, school and stores. Low down payment. By owner. FE 5-0107.

PRICED FOR QUICK SALE. 5 room modern, gas forced air furnace, new gas hot water heater, 3 lot, cyclone fencing, on paved street. $1,000 down, $4500 balance. 2406 Pine Lake Ave., Keego Harbor. By owner, FE 5-4644.

FORREST LAKE COUNTRY CLUB Estate, 3 bedroom Roman brick ranch, 1½ baths, fireplace, beam ceiling, mahogany paneled cabinets. Large Rec. room with adjoining screened porch. Lots of storage area, garbage disposal, water softener & drapes. 2½ car attached garage. 100 x 200 ft. lot. FE 8-4630.

ALMOST NEW RANCH ON 2 acres fenced. Oil heat. Fireplace, 2 car garage. Beautifully landscaped. Lake Priv., Ask for Mrs. Mooney. EM 3-3311. McKinney Real Estate.

GILES
2 Acres
6 room, 3 bedroom, on 1 floor. Full basement, auto. oil furnace. 1½-car garage. 3 blocks off Dixie Hwy.
Small Farm
17½ acres Dixie Hwy. frontage. Large 9 room home, also 4 small buildings. Tool shed, chicken house, etc. Immediate possession. We have the key.
GILES REALTY CO.
FE 5-6175 221 BALDWIN AV

## For Sale Houses 43

MULTIPLE LISTING SERVICE

# O'NEIL

# G.I.'s

NOTHING DOWN

WHITE LAKE PRIVILEGES—A very attractive bungalow with a large utility room. Sharp kitchen. Tile bath. 2 beautiful landscaped lots close to lake and shopping center. Combination alum. windows, Venetians and TV antenna included. About $62.00 per month will include your taxes and insurance.

THIS IS A BEAUTIFUL large 2 bedroom bungalow. Vestibule entrance 2 picture windows. Ceramic bath. Full basement, gas heat. Fenced. An opportunity you just cannot afford to miss.

DRAYTON PLAINS — near school. A pleasing 2 bedroom newly decorated. 2 lots fenced. $8,500, closing costs to handle with about $64 a month including taxes and insurance.

CRESCENT LAKE ESTATES — Sharp, like new. Deluxe kitchen. Tile bath. Full basement. No better buy at $10,400. About $70 per month total. We have the key so let's look NOW.

EAST SUBURBAN — 3 bedroom story and a half. Plastered, painted walls, hardwood floors. Basement. Garage. Nicely landscaped 60x225 ft. lot. Garden space, strawberries, raspberries, fruit trees. Hurry on this one!

RAY O'NEIL, Realtor
262 S. Telegraph Rd. Open 9-9
FE 3-7103 OR 3-2028

### New Ranch Homes
$8,350
$350 DOWN — $69 PER MONTH
Large double-purpose living room. Youngstown kitchen cabinets. 50 ft. lot 2 blocks to schools.
Mt. Clemens North to 771 Melrose
BROKER — MI 6-3477 — MA 4-3348

### ACT NOW!
We have 4 new homes, 2 & 3 bedrooms, large lot, exterior complete, complete electric, insulated, well & rough plumbing. We furnish material to finish — you do the labor. Down payment to suit.
A. C. Compton & Sons
4900 W. HURON ST.
OR 3-7414 Eves. OR 3-6352

### YOU . . .
CAN RELAX THIS SUMMER in a cool six room brick home that is landscaped beyond comparison. West side location, on paved street city water and sewer. Built in '41 but careful maintenance gives it a new appearance. Gas heat. Storms and screens. Nice basement. Hardwood floors throughout. Marble fireplace, carpeted living and dining rooms. FIRST OFFERING. $18,500. Oh yes, 1½ car garage.

### 3 ACRES . . .
5 room home only 8 miles from downtown Pontiac, on paved road. Near Williams Lake School. Storms and screens. Ideal setup for garden and berries. $11,900. terms.

### LAKE . . .
Privileges on Maceday. Real nice 2 bedroom home for $1,800 down. 72 x 160 landscaped lot. Why not enjoy the lake this summer? $11,200 full price.

### LAKE . . .
FRONT — Two lots on Silver Lake — on a hill, with beautiful view. 90 ft. frontage on beach. 94 ft. on road. $11,250 for both.

# Humphries
FE 2-0474 Realtor FE 4-7114
83 N. Telegraph Open Eves.
Multiple Listing Service

### $950 Down or Trade
HOME AND ½ ACRE OF GROUND. BEAUTIFUL HILLTOP LOCATION. JUST EAST OF CLARKSTON. LARGE 6 ROOM HOUSE, BARGAIN PRICED.
R. J. VALUET, Realtor
345 OAKLAND AVE. FE 5-0693
OPEN EVENINGS UNTIL 8:30
MULTIPLE LISTING SERVICE

# Templeton
DRAYTON PLAINS
Neat and clean 2 bedrm. home, carpeted living room tile bath, aluminum storms and screens. 1½ car garage, fenced back yard and paved driveway. Choice location. Priced to sell.
SYLVAN MANOR
In this desirable and convenient location 4 bedrooms, 1½ baths, carpeted living room. All newly decorated. Excellent condition. Cash to 5 per cent mortgage.
K. L. Templeton, Realtor
2339 Orchard Lake Rd. FE 4-4563
After 6, FE 2-9502

### WILLIAMS LAKE
OWNER LEAVING STATE
2 bedrooms, 14x20 living room. Natural fireplace, oak floors, extra room on rear 10x13 Now used for dining area. Forced air oil heat. Attached garage. Vestibule entrance. Lake privileges. Price $7,900. Cash to $2,900 mortgage
OR 3-9884

LOOKING FOR A GOOD INCOME on the West side? Grab your hat and see this one.
Nearly new 2 bedroom with garage. Ready to move in to Carpeting, shades, Auto. washer and dryer included

Here's a good 6 rm. home in the Rochester area. Only $7,500 with $1,000 down.
LAKE COTTAGES, LAKE LOTS
P. W. DINNAN
66 W. Huron FE 4-2577
Eves. FE 4-3946

# MILLER
LAKE FRONT HIDE OUT—22½ acres—1326 ft. on the road. Lake frontage on a good fishing lake near Indianwood road. Here is a rare opportunity to purchase vacant lake front property near Pontiac for only $11,500 on terms.

ONLY $2,950 — completely furnished — Sylvan Lake privileges. Look this over, it will surprise you—think of it! Only $2,950.

William Miller
Realtor FE 2-0263
1075 W. Huron

# JOLL
3 BEDROOM LAKE FRONT
Only $13,500 with terms. Large glassed and screened in front porch. 100 ft. frontage on private lake near Lake Orion. Year round home with oil furnace. 1½ car garage. Once in a lifetime buy.

WATER FRONTAGE
Only a few feet to Otter or Sylvan Lakes Bi-level modern home with 5 rooms on road level and 3 rooms on water front level. Ideal location. Owner in Florida. Priced to sell with terms.

$689 DOWN
3 bedroom modern with basement. Located near Dodge Park. Full price only $6,950.

EAST SIDE
2 bedroom modern with basement. Only $4,950 with $295 down.

After 6 P.M. Call OR 3-1975
J. J. JOLL, REALTY
2536 DIXIE HWY. FE 4-4561

## For Sale Houses 43

### GI—NOTHING DOWN
41 Poplar — Neat 2 bedroom, 2 story white frame, modern bath and kitchen, full basement, oil heat, auto. hot water, large garage, solid drive. Closing cost only $200. Open Saturday 1 - 5 or call N. C. Creighton, Realtor. WOodward 1-9594 if no answer VErmont 8-1261.

### Income—$1,000 Down
Mt. Clemens St., 3 apartment, separate utilities. Total price $12,500.
Clarence C. Ridgeway
REALTOR
975 Baldwin Ave. FE 4-6203

### CHEROKEE HILLS
First Offering
Custom-built for present owner this 5 room brick combines appealing appearance with convenient livability! It's well landscaped lot, 84x175 has good garden plot, with paved drive to attached 1½ car garage.

Room plan includes 2 bedrooms—the larger 12x13 with 2 fine closets, living room with attractive paneled fireplace, ceramic tile bath, full basement, good closets and cupboards — plus more storage, or future bedroom, in large second floor room. You'll like this fine home and agree it's realistically priced at $21,500!
CARL W. BIRD, Realtor
503 Community National Bank Bldg.
FE 4-4211 Eves. FE 5-1392

NEAR JOSLYN — 6 RMS. PLASTERED walls, oak floors & basement. $600 down.
COLORED — East. 3 bedrms., brick, modern. Basement, paved street. ROSE McLARTY Broker. FE 2-2162.

OPEN SUNDAY
1 - 7 P.M.
1420 Rosedale St.
Lake Home
Nestled in a Beautiful setting with many shade trees. Located only one block from the shores of Sylvan Lake.

is this new 3 bedroom brick home that is MODERN TO THE MINUTE with ceramic tile bath, full basement, sewer and water.

Priced at only: $15,800 with Cash to Mortgage
WM. A.
# KENNEDY
Realtor
3101 W. Huron FE 4-3569
Open Evenings till 9

# OPEN
SAT. & SUN. 1-5
2345—2401 Allen Rd. Bald Eagle Lake 4 miles north of Clarkston on M15. Both are quality built custom homes with ¾ acre lots. Owner has lived in the 2 bedrm. home 4 years and just completed the other. Take your pick. $13,500 & $16,500. Call collect Ortonville, NAtional 7-3876
R. L. WATTS REPRESENTING
H. L. MARTIN REALTOR

$750 DOWN
Buys this home and income. 4 rooms and bath first floor; 3 rooms and bath up. Rent from apt. will make payments. Only $8,750. Good rental section near Saginaw.
PONTIAC REALTY
737 Baldwin FE 5-8275

WALLED LAKE, INVESTMENT. National Home, 2 bedroom finished, on large lot, MA 4-3684.

Wash. Park Sub.
Open Sun. 12 to 5
1077 Berkley. 3 bedroom, gas heat, automatic washer, water softener. Many extras. $12,750. LeClair KEnwood 1-8479 KEnwood 1-6111.

OUR LOSS, YOUR GAIN
Leaving state. Nearly new ranch type 5 rooms. Paneled breezeway, garage. 20x22. Automatic washer and dryer. Gas heat. Lake privs. Plus 3 lots. Low down payment. 172 North Shore Dr., Lake Orion MY 2-1961.

### Contemporary
3100 ANGELUS DRIVE
Facing Silver Lake Golf Course. Builder's model, reduced for immediate sale. MI 6-3600. MA 6-6944
Builder.

4 ROOMS, FULL BASEMENT modern. 78 E. Columbia. Call after 6, FE 4-6744.

5 ACRES, 6 RM. HOUSE, BARN, basement, oil furnace. MA 6-1557.

# BLAIR
LAKEFRONT
5 room, 2 bedrooms, 50 ft. of good sand beach with retaining wall. Boathouse with boat included. You will be impressed with the large amount of nice shrubbery & trees on property. Call for appointment.
OAKWOOD MANOR
6 room brick veneer ranch. 3 large bedrooms, 1½ baths. Large living room, 2 Thermopane picture windows. Full basement with finished recreation room, 2 car attached garage with paved drive. Choice neighborhood with fine homes situated on beautiful acre landscaped lot. Numerous other features make this home an outstanding buy. Substantial down payment or trade for west side home in Pontiac.
GEORGE BLAIR
REALTOR
4356 Dixie Hwy. OR 3-1251
DRAYTON PLAINS
Eves. OR 3-1708

# LAKE SPECIALS
Brick Waterfront
New brick, 3 bedroom ranch type home with full basement. Beautiful view from picture windows in exposed basement family room and living room. Extra half bath in basement. Everything is the finest . . . built in range-oven, garbage disposal, and even a fire-alarm system. Fine ledge stone fireplace and many more extras. Total price only $22,500 on terms.

A Country Estate?
Call it what you like! Here you have a modern 3 bedroom ranch home on 16 acres with lake frontage. Has 2 car garage barn, and chicken coop. Stream runs thru part of this property. Truly an outstanding buy at just $15,500 on terms. See it today!

Lakefront Log Swimming Pool
What a combination! Excellent location just 5 miles west of Pontiac. Nine picturesque acres with 900 feet of lake frontage. Large 3 bedroom "Pioneer Log" home with stone Heatolator fireplace. Very nice 50' swimming pool safe and clean for the whole family. 2 car garage. See this unusual offering today.

Lakefront—$1,900 Dn.
What a buy! Comfortable 7 room modern lakefront home with 2 car garage. Has natural stone fireplace, paneled family room overlooking lake. Stove, refrigerator and carpet included. Fenced play area for children. Will consider trade!

LAKEFRONT TRI-LEVEL
Most attractive new lakefront trilevel 3 bedroom home with all the extras and "built-ins." Beautiful mahogany paneled living rm. with fireplace. Sliding glass panel windows lead to the lake with over 100 feet of beach. Private bath with master bedroom plus an addition. 1½ baths. Separate complete summer kitchen off family room. Located just 5 miles from Pontiac. Priced at only $12,000 dn.

REALTOR PARTRIDGE
FE 4-3581 1050 W. HURON
OPEN TIL 9
MULTIPLE LISTING SERVICE

## For Sale Houses 43

Where are the most fabulously individualized homes being built — and in what new . . .

EXCLUSIVE LAKE AREA?

No, It's Not The "$64,000 QUESTION"

But can be answered by your visit to . . .

# JAYNO HEIGHTS

Not a tract, but an especially chosen location of distinction — fabulous beyond description.

$25,000 to $75,000

3 Bedrooms & Den

3 Bedrooms & Rec. Rm.

2, 3, & Even 4 Baths

We urge the most "discriminating" buyers to inspect these unusual offerings NOW!

# OPEN
DAILY 4-8
SATURDAY 3-7
SUNDAY 2-8

# MANY MODELS READY FOR IMMEDIATE OCCUPANCY

Good Terms

# Bateman Kampsen
REALTORS FE 4-0528
377 S. Telegraph Eves. & Sun.

5 ROOM HOME IN DRAYTON Plains, 2 bedrooms, utility room, on 2 lots. Near schools, churches and shopping area. Easy terms. OR 3-7964.

BY OWNER 3 BEDROOM STARTER home. Partly finished. Lived in 1 year. Will sell or trade. OR 3-5417.

Pontiac's Newest Development
# JUDAH LAKE
3 BEDROOM RANCH
# $8,990
COMPLETE HOME & LOT
# G.I.'s
# $293
MOVES YOU IN
# $58 Per Month
# F.H.A.
# $344
MOVES YOU IN
# $64 Per Month
PRICE INCLUDES
DOWN PAYMENT
TAXES & INSURANCE
PRINCIPAL & INTEREST
MORTGAGE & CLOSING COSTS
YOUNGSTOWN KITCHENS
PUBLIC WATER SYSTEM
EXCELENT LOCATION
Close To Schools & Shopping
3 MILES NORTH
ON JOSLYN
FE 2-9122
OPEN DAILY 1 P.M. 'TIL DARK
INCLUDING SUNDAY
Diorah Building Co.
"Builder of National Homes"

SLICES OF HAM



6-14 AP Newsfeatures

"If you're smart, you'll steal that little honey from me for $1,900!"

## For Sale Houses 43

# OPEN
Sunday 2 to 6 p.m.
"WESTRIDGE"
AT WATERFORD
Waterford Township's outstanding, exclusive subdivision located on W. side of Dixie Highway just N. of Our Lady of Lakes Church. Deluxe, smartly-designed custom-built, 3 bedroom ranches, ready for immediate occupancy. Ask about our "trade-in" plan!
Heltman and Tripp
75 W. Huron Street
FE 5-8822 or OR 3-9411

2 BEDROOM HOME, FREE AND clear. Will trade for 3 or 4 bedroom home. Take over your payments. FE 4-8400.

STARTER HOME. 2 BEDROOM, 100x200 lot, alum windows, rough wiring. Can be seen at 2694 Hatton, between Zelma and Glenrose. FE 5-0992.

### SYLVAN LAKE
Sam Warwick has new 3 bedrm. brick tri-level, high basement, wooded lot, lake privileges $19,800. 1814 Sherwood. FE 4-5090. FE 2-2105. Open Sunday.

LIST YOUR PROPERTY WITH US — Wilson Real Estate, FE 2-9657.

### COMPARE THIS
Custom built 1200 sq. ft. 3 bedroom brick ranch home. Full basement. 2 fireplaces. Slate entrance 1½ baths. Ceramic tile with vanity. Plastered walls. Oak floors 22x24 plastered garage. All this for $17,000 on your lot.
E. J. DUNLAP
Custom builder FE 8-1198

# "RAINBOW"
COLORED—2, 3 & 4 bedroom moderns as low as $750 down.
WE PROVIDE RENTAL SERVICE
FE 2-2614 502 S. PADDOCK

### NORTH SIDE
Modern 3 bedrms., full basement, recreation room, new gas furnace, garage, large lot. Near school & bus line. Priced to sell. CALL B. TANNER, FE 3-5485.
Russell A. Nott, Realtor
170 W. Pike St. FE 4-5905

$295 DOWN
220 S. Anderson St. Living rm., 2 bedrms. bath, closed in porch, full basement. $4,500 — $55 per month. Call MI 6-1432 after 7:30 p.m.

ELIZABETH LAKE FRONT, lovely 2 story home, full basement, 4 bedrooms, 2½ car garage, on 2 beautifully landscaped lots. Excellent sandy beach, exclusive area. $25,000 or can be sold on one lot for $20,000 with easy terms. Call EM 3-6210.

Highland, 3 bedroom, 8 rooms in all, part basement, storms and screens. FA furnace, fully insulated, carpeting, 2 car garage, landscaped $12,600. Easy terms. Call MU 4-2048.

$600 down, lovely home, 2 bedrooms, hardwood floors, tile bath, aluminum awnings. $8950. Waterford township. Call EM 3-6210.

RICHARD STEELE, REALTOR
224 Center St., Highland

4 BEDROOM BUNGALOW, ON 1½ acres, Union Lake area, $10,900. $900 down. MA 4-2801.

RANCH HOME ON PRETTY ACRE — Lake priv. 2 bedrms., basement, auto. heat, fireplace, oak floors, breezeway, screened porch, 2 car garage. Priced low for cash. Market 4-1942.

# "BUD"
Elizabeth Lake Estates
3 bedroom brick, full 2 car garage, excellent 125 foot corner site; featuring 2 bedrooms and tile bath down, beautiful studio bedroom and ½ bath upstairs, separate dining room, fireplace, excellent condition throughout. Offered at appraisal price of $20,500, terms if desired.

Suburban Rancher
All on One Floor
With beautiful view overlooking Williams Lake, has the features you like; 3 bedrooms, full bath, dining space, automatic heat and hot water carport, desirable corner lot. Quick possession. Priced at $11,900. Take your time, but HURRY on this one.

"Bud" Nicholie, Realtor
49 Mt. Clemens St.
Call Mr. Allen
FE 5-1201 or FE 2-3370

# BROWN
$350 DOWN — Beautiful contemporary designed modern bungalow only 3 years old. Oil AC heat. Alum. storms & screens. Here is modern living. Excellent location. Large 75x110 ft. lot. Subject to FHA approval.

$650 DOWN—Clarkston Estates. A real value. Lovely 3 bedroom bungalow with attached garage. One of the choice neighborhoods. Large 100x150 ft. lot. Aluminum siding. "You'll love this one." Subject to FHA approval.

$350 DOWN—Choice city location. Paved st. A modern bungalow with full basement. Oil AC furn. Recreation rm. Ceramic tile bath. Oak floors & plastered walls. "Very economical home to maintain." Subject to FHA approval.

$18,975 COUNTRY LIVING — with all the conveniences that tend to make life worth living. 4 bedrooms. Den. Large kitchen. Dining room. Carpeted living room with picture window. This is a lovely farm home. Over $6,500 spent in modernizing this one. Interior is as modern as tomorrow. 10 acres of land. School bus at door. Large 30x60 barn. Will trade for smaller home in good location.

OPEN SUNDAY 10-4
L. H. BROWN, Realtor
1362 W. Huron Ph. FE 2-4810
Multiple Listing Service

## For Sale Houses 43

WILLIAMS LAKE FRONT—SMALL modern home. Spacious grounds. Adjoining wooded lot and lake. TO 8-3023.

3 BEDROOM, YEAR AROUND house on Williams Lake. Basement lake priv. Excellent swimming area, ¼ mile from school. $1500 down or cash. OR 3-1188.

# NO DOWN PAYMENT
2 or 3 bedroom starter homes, with full basement and rough wiring on your lot or will build on our lot with small down payment. P. C. Wood Co., OR 3-1235. Corner Williams Lk. Rd. & M59. After 6, OR 3-7038.

BY OWNER, TROY, 2 BEDRM., ranch style with attached garage. 12' by 21' living rm., carpeted. Large kitchen, tile bath, oil furnace, large util. rm. and attic. Alum. storms and screens. ½ acre lot. $12,700. $3,000 down. MU 9-1262.

FOR QUICK SALE. BY OWNER. 9 unit brick apt. house. All completely furnished. $2500 down. Must be seen to be appreciated. FE 2-1476.

AT UNION LAKE OFFICE
Waterfront furnished cottage, 4 rms. & bath. A log burning fireplace with a heat-a-lator. Landscaped lot. Only $7,500 with $1,000 down.

Union Lake, across the road from this cozy summer cottage. 3 bedrooms, large living rm. with fireplace. Shaded lot. Beach across the road. $8,900 — $2,000 dn.

M-59 Business Frontage with a cute little home. Full basement. Furnace. West of Pontiac. Only $8,900 with $1,000 dn.

We have other good buys in homes, lots & Acreage.
LIST YOUR PROPERTY WITH:
# T. G. Trocke
REALTOR
1643 Union Lake Rd. EM 3-4671

# OPEN
SUN. 2 TO 8
COR. ORCHID & FORT STS.
Really Outstanding in
Quality workmanship
Convenient floor plan
Beautiful decorating
Built in features
Closet space
Desirable location
Extraordinary low price
Brick 3 bedroom, 1½ baths, full basement, 2 car garage.
Drive out Telegraph to Pontiac Lake Rd.; left 1½ miles to Orchid, right ½ mile to Fort.
ELWOOD REALTY
FE 8-0344

OXBOW LAKE. EXCELLENT beach 30 foot wide living room, built in 1956. Beautiful view, many other features. Call for details. Lauinger Real Estate, OR 3-8138 or EM 3-0444.

BY OWNER SMALL DOWN PAYment. Income 5 rms. & bath down, 2 apts. up. Apts. will make payments. Large shady lot. 2 blks. from downtown. OR 3-8133.

THREE YEARS OLD
Good location 2 bdrm. home. Strictly modern. Priced to sell on GI terms. Dennis O'Connor, Broker. FE 3-7212 or MY 2-0940.

# KENT
Established in 1916
WEST SUBURBAN — Ranch-type home. 2 bedrooms and den, or could be 3rd bedrm. Tiled bath, attractive brick planter off living rm., gas heat. Large lot and carport. $11,300 with $1,850 down.

$1,450 DOWN — West suburban 2 bedroom home. Full bath, garage, corner lot with acre of ground. Shade trees. Close to school and shopping center. $7,950 full price.

CLARKSTON — Only $950 down for this 3 bedrm. home, new in '56. Oak floors, full bath with shower, oil heat, large level lot. You can move in at once. See this bargain now at $8,950. Call tonight.

Floyd Kent Inc., Realtor
2200 Dixie Hwy. at Telegraph
FE 2-0123. Open 9 to 5—Open Sun.
AMPLE CUSTOMER PARKING

RANCH TYPE BRICK HOME. 6 rooms. 1½ bath. Utility room. Baseboard radiation heat. On large lot with Elizabeth Lake priv. Owner. FE 5-5843.

# WHITE
IN-LAWS
Are you living with an in-law? If you are, would you like to get into a cute, cozy home of your own in a good location close to shopping? Then, see this 5 room home with full basement. Oak floors. Plastered walls. Finished recreation room. Separate dining room. Cedar shakes exterior situated on a 102x227 ft. lot. Only $1,400 down. Call now for appointment.

SCOTCHMAN?
Thrifty house shoppers will find good value for their money in this homey 3 bedroom home in choice Huntoon Lake area. If you've a large family or mother-in-law this is ideal. There is 1100 sq. ft. of living space in this charming ranch home. All rooms are well proportioned and large. 8 closets of nearly walk-in size. This gracious home is only 3 years old. Lot is wide and well secluded. Also a large wooded private lake privileged lot 100 ft. from your door. Price $11,500 with $1,500 down. Be sure to see this.

CLARKSTON
2100 sq. ft. in this 3 bedroom Roman brick home with an attached garage. Country style kitchen with large family room and 2⅛ ft. living room. Bedrooms have walk-in closets and ½ bath off master bedroom. Large corner landscaped lot. 2 blocks from schools. Only $22,800 with terms.

WHITE BROS.
OR 3-1295
5660 Dixie Hwy.
Open Eves. 'til 9; Sun. 10 'til 5

## For Sale Houses 43

Suburban Bungalow
Ideal home for young couple. 28x32 ft. having 2 bedrooms, built in bath, oil heat, subdivision water, lot 80x225 ft., located just off Crooks Rd., near Auburn. Convenient to schools, only $7,650, terms.

A Real Buy
Here is a 6 room modern with garage, 187 ft. lot, needs a little decorating. Has all city conveniences, located off N. Johnson St., only $5,250, terms. Good investment.

Income
A very fine 3 family, large 6 room apartment down & two 3-room apartments up. Gas heat, double garage, close to public & parochial schools. $3,000 down.
WILLIS M.
# BREWER
JOSEPH F. REISZ, SALES MGR.
53-55 N. Parke FE 4-5161
Eves. FE 8-0823

### MIDDLETON
$1,250 DOWN—Located at Lakeport, Mich. 10 miles north of Port Huron. Extra nice 4 room log cabin with natural fireplace, 1½ car garage. On nicely shaded lot. A steal at only $7,950.

$500 DOWN—Lake Orion 4 rms. and bath. Full basement, large corner lot. Priced at only $5,950—immediate possession.

MANY OTHER HOMES & INCOMES
$500 DOWN & UP
Leslie R. Middleton
BROKER 188 N. JOHNSON
FE 5-7721 — OR 3-3922 — FE 8-6003

$750 DOWN
Unfinished home. 5 acres good soil. $45 mo.

11 ACRES
Well located for subdividing. Near MSU grounds
Also lots and acreage.
CUCKLER REALTY
236 N. Saginaw
FE 4-4091

MILFORD — MODERN HILLSIDE home with 39 acres of rolling countryside. Spacious rooms, large screened porch, beautiful fireplace. Full, light, airy basement. Many unusual features, beautifully landscaped. Acreage affords several choice building sites, or home can be purchased with 2 to 5 acres. MU 4-2752.

3 BEDROOM RANCH WITH privileges on Maceday & Williams Lakes. Quiet neighborhood large lot, excellent for children. $11,900 with low dn. payment to responsible party. OR 3-3380.

3-Bedrm. Ranch Home
In Waterford Village
Very attractive inside and out. 25 foot living room, large picture window. 1½ tile baths, oil furnace, aluminum storms and screens. You'll love the large country kitchen done in yellow and white. Oversized lot 80x183, with nice view. 3 spacious bedrooms and closets. Delay may mean disappointment. Owner leaving state. Only $1,400 down and $60 a month plus taxes and insurance.

Just West of Town
Secluded and Neat
Shaded lot, quiet neighborhood, nice lawn, fenced yard. Good 2 bedrm. bungalow, full bath with tub. Bright, cheery kitchen. A-1 condition inside & out. Only $1,600 dn. and $50 a month, including taxes & insurance.
# Giroux-Franks
GENERAL REAL ESTATE
4395 Dixie Hwy OR 3-9701

BUILD YOUR OWN
Make your spare time valuable. You can build a 3 bedroom modern home with full basement for $5,000. Plan on starting now—see our excellent choice of building sites low as $750. No down payment if you start to build at once
# LADD'S INC.
4286 Dixie Hwy. Drayton Plains
OR 3-1231

MULTIPLE LISTING SERVICE
# O'NEIL
# OPEN
SUNDAY 2-5
3334 Loon Lake Shores
FOR THAT PARTICULAR BUYER who expects quality and beauty for less than $19,000, we are offering this gleaming white rambler setting on one of the most beautiful corner lots we have ever seen. The home has carpeting, 2 fireplaces, full basement and a breezeway that leads to a 2 car garage. Lake privileges on Loon Lake. Walton Blvd. to Loon Lake Shores, left to property, to open sign. OR 3-6793

# OPEN
SUNDAY 1-4
1409 Avondale
NOW IS YOUR CHANCE to make your home in Sylvan Village. You can be the owner of this 3 bedroom brick ranch home. The price is cut and about $900 will do as the full down paymtnt. All city conveniences plus wonderful park and beach privileges. Just look and you are sure to be convinced! OR 3-2028.

OFFICE OPEN SUNDAY 1-4
JOSLYN AREA—Immediate possession may be had on this 3 bedroom one story, full basement home. Oak floors and plastered walls; tile bath. Gas heat and hot water. Oversize car and a half garage, paved drive. A good buy at $12,200 with just $1,700 down and $80 per month inc. taxes and insurance.

SEMINOLE HILLS—4 bedroom brick Cape Cod. Built in 1955 and maintained with great pride. Lovely carpeted living and dining room; natural fireplace. A dream of a kitchen, built-in 5 burner stove and oven. 1½ baths. Grand basement, easily adapted to recreation room. A very good buy at $24,000, terms.

LESS THAN $1,000 DOWN will move you into that hard to find, in town, 3 bedroom one story ranch home. There's a model kitchen, utility combination, knotty pine cabinets and built-in surface burners and oven. A charming full dining room too! Brick permastone exterior for easy upkeep. All on a beautiful landscaped site 87½x188, near stores and transportation

A POSITIVE THRILL awaits you. Inspect this custom built 3 bedroom home. The table space in the kitchen is paneled and has a pull-down fixture. Solid birch cupboards. Turquoise formica counter tops, copper stove hood. Liberal FHA terms for a budget wise purchaser who doesn't wish to invest all his available funds. Large lot in Pontiac Lake area.

$600 DOWN plus closing costs on a fine 3 bedroom home having a full basement. Living room and dining ell carpeted. Tastefully decorated throughout. Washington Park; fine school district. Don't wait!

RAY O'NEIL, Realtor
262 S. Telegraph Rd. Open 9-9
FE 3-7103 OR 3-2028

## For Sale Houses 43

# KEEGO HARBOR
2383 PINE LAKE AVE
That's right Folks, drive by the above address and inspect this cozy bungalow. The home features: 2 bedrooms, large living room, spacious kitchen with dining area. Be sure and look at this real doll house in good neighborhood. Only $950 down. Full price, $6950. $60 per month.

# Clarkston
REAL ESTATE INC.
20 S. Main, Clarkston, Mich.
(ACROSS FROM BANK)
MAple 5-5821
Open Daily 9 to 9—Sunday 12 to 5

OFFERED BY
# O. C. R.
3 bedrm. modern home, birch cabinets, formica tops, H.W. floors, full basement. You'll just love it. OAKLAND COUNTY REALTY
2610 Union Lake Rd.
EM 3-4164 EM 3-6331
EM 3-2411 after 6

# HAYDEN
CLARKSTON AREA. 3 bedroom ranch style home. Oak floors, wall to wall carpet V. blinds. Basement, oil furnace, water softener. Garage. Lot 110x220. Terms.

$495 DOWN. New 2 bedrm. home on your lot. $6,995. Full price. Wood floors. Picture window. Bath. Utility room. This is not a shell. If you don't own a lot we can offer a choice of good locations.

DUCK LAKE, $300 down. Immediate possession. 4 rooms. Enclosed porch. Plastered walls. Good beach across road.

APPROX. 3 ACRES. Orion Twp. 2 bedroom home. Bath. Nice garden, berries and fruit trees. Owner leaving state. $6,975, terms.
J. C. HAYDEN, Realtor
86 E. Walton FE 8-0441
Open Eves. Sun. 10 to 2

2 BEDRM. HOUSE IN KEEGO Harbor. $8,500. FE 4-4282.

231 W. STRATHMORE
# CIVILIANS
# $290 DOWN
NO OTHER COSTS
2 bedroom ranch, full basement, almost new automatic heat & hot water, fenced, perfect condition, vacant immediate possession, open—walk in & look at it! Call owner.
DAYS — WO 3-3380
EVES. — SAT & SUN. — TO 8-9851

# PONTIAC
# $395
MOVES YOU IN!
MONTHLY PAYMENTS INCLUDING INTEREST AND PRINCIPAL. $691 HOMES LESS THAN 3 YEARS OLD!
694 Kenilworth. 3 bedrms.
215 W. Strathmore 2 bedrms.
243 W. Fairmont. 2 bedrms.
2887 Edna Jane. 2 bedrms.
CALL COLLECT
MR. WILLIAMS
# Gross Rlty.
UN 4-4272 1342w W. 7-Mile Rd.

"Heart of the Lakes" AND
What is so rare as a day in June, then if ever comes perfect homes — well, what we're trying to say is — we have a very beautiful home overlooking the lake & just 7 miles from town. It has 3 bedrooms, brick fireplace, vinyl tiled bath & kitchen, tiled basement with full bath, large lot & many other features.

FOURTH ST.
5 rooms, 1½ story home with ceramic bath, full basement, gas heat, 50 x 175 ft. lot, owner will sell or trade. No down payment to GI's.

4047 LOTUS DRIVE
This 4 room bungalow is nestled on a beautiful shaded lot with 80 ft. on the channel leading into Lotus Lake. It can be purchased on E-Z terms.
# ARRO
TED McCULLOUGH, REALTOR
5143 Cass-Elizabeth Rd.
FE 5-1284 & FE 4-3844
Open 9 a.m.-9 p.m. Sunday 12 to 6

# GREAT Used Home BUY
Beautiful home, only 3 years old. 6151 Ascension, in Clarkston. Low 4½s per cent mortgage
$1,200 Takes Over
CALL MAPLE 5-1201

# RILEY
JAMES K
With the low down payment of $5,000, you can buy this 4 bedroom home on exclusive James K. Blvd. Fireplace in livingroom, large dining room, big kitchen & breakfast nook, 2 walk-in cedar closets, tiled bath, full basement. Divided for recreational area. 2-car brick garage on a corner lot 132 x 158 x 119. Nicely landscaped. Tall shade trees surround the home. Lake privileges on Sylvan Lake.

East of Pontiac
Excellent 2 bedroom home with living room, dining room, kitchen, full bath enclosed porch & stairway to attic. Full basement. New automatic oil furnace. 2-car garage. Lot 50 x 220. $8,950.

Community Market Area
2 bedrooms, large living room, with picture window. Full bath. Automatic oil furnace & oak floors $7,950 on easy terms.
BROKER
509 Elizabeth Lake Rd.
FE 4-1157 — FE 4-4821

# Sell or Trade
8 room, 4 bedroom home in Village of Waterford. Excellent condition inside and out. Full basement, large lot 75x200. Will trade for small 2 bedroom home or sell for $12,500 — terms.
# J. A. Taylor
REAL ESTATE & INSURANCE
7732 Highland Rd. OR 3-1349
(M-59 at Pontiac Lake)

# CLARK
EDGEFIELD DRIVE, $17,500. Desirable 1 floor frame bungalow, attached garage, corner lot, 2 large bedrooms, 3 pc. bath, stool in basement, carpeted living and dining room. Natural fireplace. Youngstown kitchen with dining area, plenty of closet space, full basement, Recreation room, Laundry room, Work Shop. Oil Heat. Shown by appointment.

CHEROKEE HILLS. Gleaming white 1½ story Cape Cod Home. Large lot with fenced rear yard, 2 car attached garage, 2 bedrooms & bath down, 1 large bedroom up, full basement, oil heat. $16,000 terms.

THREE FAMILY INCOME 6 rooms & bath for owner plus $27.00 weekly income from 2 furnished apartments consisting of 3 rooms & bath and 2 rooms & bath. Large lot 55 x 150 feet, 1½ car garage, full basement, Stoker fed furnace. Only $11,500, with terms.

7 ROOM MODERN. $950. DOWN. Good location, 3 bedrooms & bath up, 4 rooms down, basement, gas heat, garage, paved street. $9,900. full price.

OPEN SUN 10 TO 5
CLARK REAL ESTATE
TO BUY, TO SELL, TO TRADE
FE 4-6492 or FE 4-4813
1362 W. Huron Open 9 to 9
MULTIPLE LISTING SERVICE

## For Sale Houses 43

### DRAYTON PLAINS
100' BY 350' LOT
Located on a paved street, this gardener's paradise has for dad: Extra large 2 car garage with work shop space plus tool storage rm., outdoor barbecue, fenced garden with many berries and fruit trees. For mother: Huge carpeted living rm. with fireplace, full dining rm., den or sewing rm., extra breakfast rm., built in stove and oven, ceramic bath and finished recreation rm. in full basement. For both mother and dad: Beautiful landscaping and $1,600 worth of new awnings which makes this a lovely place to live walking distance to stores. Full price $24,950, terms.
HOLMES-BARTRAM
4392 Dixie Hwy.
OR 3-1950 Evenings OR 3-3230

STARTER HOME NEAR SCHOOL, large lot. Finished exterior. Three bedrooms basement, well and wiring in. OR 3-1070 — OR 3-2681.

SMALL FRAME HOUSE ON three lots. Needs repairs. Price $2,750, only $250 down, $25 month. 3582 Mildred St., off South Blvd. between Livernois and Crooks Road. Avon Township. Broker.

# 3 BEDROOM HOMES $100 DOWN
plus low mortgage costs
# Moves You In
$10 STARTS DEAL
SO
WHY PAY RENT?
HERE'S WHAT YOU GET:
Built-in range and ovens
Complete insulation
Overhanging roof
City sidewalks
City sewer and water
Side drives
Automatic heat
Automatic hot water
Hard oak floors
Custom birch cabinets with loads of other features
6 Spacious Rooms
# Model Open
WEEKDAYS & SUNDAY 1:30 TO 7
CLOSED FRIDAY
766 STANLEY
1 block north of Lincoln Jr. High
Just north of Montcalm
WESTOWN REALTY
FE 8-2765

2 BEDROOM HOME BY OWNER. Mt. Clemens-East Blvd. section. Full price $8,850. Down pymt $1,100. FE 5-1163.

# Trade
In your housetrailer, home, lot or what have you — on this 3 bedroom 1½ bath large living room and kitchen part brick home. Gas or oil heat, situated in a big utility room. This home located on ½ acre lot. Close to schools and the village of Clarkston. $12,650, full price.
# Clarkston
REAL ESTATE INC.
20 S. Main, Clarkston, Mich.
(ACROSS FROM BANK)
MAple 5-5821
Open Daily 9 to 9—Sunday 12 to 5

### LAKE AREA HOMES
BRENDEL LAKE
2 bedroom home on beautifully landscaped lots. Plenty of shade. Lake privileges. Price reduced to $10,000.
CASS LK. CANAL FRONT
2 bedroom home 2 lots, living room has fireplace. Easy access by boat to lake. A good buy at $9,000.
MILFORD VILLAGE
On Commerce Rd. Cute 2 bedroom home. Ideal for couple or small family. Priced at $9500 with $1500 down.
WOLVERINE LK. VILLAGE
3 bedroom ranch type. On 72x300 ft. lot. Tiled bath. Youngstown kitchen. Garage. Price reduced to $14,000 for quick sale.
EMBREE & GREGG
1565 Union Lake Rd.
Union Lake Village
EM 3-4293 or EM 3-3314

Red Barn Village
NEW 3 BEDROOM Colonial. Large living room, dining or family room, birch kitchen with pass-through, tile bath, auto. oil heat. Carport and many other features. Priced $13,500 with terms or will trade

## For Sale Lake Prop. 44

COMPARE THE DOWN PAYMENT with other lake privileged homes. Costing $12,000, $1,000 down, $80 per mo. 3 bedrooms, 1½ baths, fireplace, carpet, drapes. Lot 200x420 Leaving state. Near Clarkston. Call Oakland 8-3225.

FURNISHED

3 large bedrooms. Living room, dining room kitchen, enclosed porch. Part basement. Hot water heating system Ready for immediate occupancy. $11,500. Easy terms

R. D. RILEY, Broker
509 Elizabeth Lake Rd.
FE 4-1157 FE 4-4821

LAKE LOTS
OPEN
SUNDAY 2-6

½ ACRE LOTS ON PAVED STREET — AS LOW AS $25 DOWN & $2,500 FULL PRICE. M24 North 3 Miles to Silverbell Rd. — Left 1¼ miles to Silver Valley Drive. Left to lots.

JIM WRIGHT
REALTOR
345 OAKLAND AVE. FE 5-9441
OPEN EVENINGS UNTIL 8:30
MULTIPLE LISTING SERVICE

LAKE ORION-BEAUTIFUL LAKEview lot, 60 x 120, lake priv $2,400. TA 5-2497.

LAKEFRONT LOTS. NEW DEVELOPMENT—14 miles N. of Clarkston. Spring-fed lake, 1 mile long and ½ mile wide. Well restricted. Huge lots, some heavily wooded. $3,000 with $500 down Giroux & Franks, 4395 Dixie Hwy. OR 3-9701.

MUTART REALTY
WALLED LAKE

LAKEFRONT
2 Bedroom bi-level home. Full bath, recreation area, large living and dining. Automatic heat and hot water Plastered walls, laundry tubs. This home spotless and in very good condition. $12,950 Terms.

2410 S. Commerce MA 4-2391

(2) CORNER LOTS ON CANAL at Sylvan Lake. Write to 5409 McKay Ave., Tampa 3, Florida.

LAKEFRONT HOME

7 rm. modern, large rms. in exc condition. Ideal bathing beach with large lot. Well landscaped Immediate possession. Priced $18,500 with terms.

RUSSELL A. NOTT, REALTOR
170 W. Pike FE 4-5905

MACEDAY LAKE HOME WITH beach & club house privileges, neat 2 bedroom, large well shaded lot. Only $6500 with $1500 down or will discount for cash. 3913 Nelsey Rd.

OWNER — COTTAGE OR YEAR around home on the lake. Equity $1,500. Sacrifice for $900. Balance only $3,600. FE 8-6488.

PONTIAC LAKE FRONT
4 rooms, new oil furnace, full bath, safe beach. Nice shade trees. $7500; $2800 down.

Paul Jones Real Estate
832 W. Huron FE 4-8550

PRIVATE LAKE
Twin Lake Village

LESS THAN 20 MINUTES FROM DOWNTOWN PONTIAC
550 acres of scenic beauty Over 3 miles of shore line, properly controled. Community water system Paved, curbed streets, fire hydrants, golf course adjacent to sub. Year around recreation. LOTS PRICED RIGHT

8 mi. west of Telegraph on M59 Call or write for brochure

Rose-Hill
KEnwood 2-9060
19470 Grand River, Detroit 23

PRICED TO SELL BY OWNER. 10 acres, 228' water frontage Large 2 bedroom home with 2 car garage. 3100 Sashabaw at Seymour Lk. Rd.

SAND BEACH
65x200 ft lot Only $3,000. $500 down.
WM. C. GODFREY, REAL ESTATE
MAple 5-1822 or MAple 5-1067

SALE BY OWNER
ATTENTION

$750 DOWN — FULL PRICE ONLY $7,950 Located at 10061 King Road on Dixie Lake, cute and cozy doll house. A real place to spend your summer vacation Good fishing, swimming, and boating. Owner will be at property ALL DAY SUNDAY. Or call FE 8-6003

TAKE ADVANTAGE

OWNER LEAVING STATE Will sell today for $12,500 this 3 bedroom lakefront home, 2 lots, double garage, recreation area in basement with large window & door facing lake, oil heat, etc., a real BUY so CALL NOW.

LOOK AT THIS BUY

ELIZABETH LAKE ESTATES — Nice 2 bedroom bungalow with stairs to large unfinished room, full basement, gas heat, comb storm & screens, wired for automatic laundry equipment, carpeting, drapes & more, $11,950. CALL

J. R. Hiltz
Realtor
1011 W. Huron FE 5-6181

UNION LAKE

Choice lots, 75 x 150 ft., 1 block from lake, $2,000 each Name your own down payment, $25 per mo., OR 3-4180.

## For Sale Resort Prop. 44A

5 ACRES WITH 2 CABINS, ST Helen, Mich. FE 4-0487.

BRUCE PENINSULA ONTARIO Canada 100 ft Lake Huron waterfront lots on this beautiful peninsula, 280 miles from Pontiac, good highway all the way $3 to $7 a front ft Like a different world of evergreens, white birch, picturesque rock and clear blue water. Wonderful fishing, hunting, boating and swimming. For information call owner. MY 3-3806.

FOR SALE: MOTEL SITE, FIVE acres & cottage, 850 ft. on paved hwy. M-22, 1 mile from Empire close to Lake Michigan. Sand Dunes & Glen Lake. Phone MA 5-1279

FOR SALE: 12 LOTS 50 x 150' Water & Electricity In Empire ½ mile from Lake Michigan Owner: MA 5-1279

GRASS LAKE — NEW CABIN, large lot, Center resort area, adjoining state forest. Good hunting, fishing. $1,095. $100 dn., $25 mo Jerry Morrow, Gladwin (Skeels) Mich. Garden 6-7000

## Sale Suburban Prop. 45A

SUBURBAN

Flint: Nine miles south one half mile east of Fenton Rd. (U.S. 23), on Baldwin Rd. or four miles east of U.S. 10 on Baldwin Rd. Eighty beautiful rolling acres with fifteen acres of virgin timber with spring fed stream where you can hunt and fish Nine room Colonial type modern house, basement, automatic filtered heat, two bedrooms down, three up. A nice modern barn with box stalls and water, three car garage and other buildings. Yards nicely landscaped with lots of shade and flowering shrubs Will sell all or part. If you are looking for a beautiful country home see this C. Hodges, Ph. OWens 4-4440, Grand Blanc

## For Sale Lots 46

40 ACRES, 20 MINUTES FROM Pontiac, overlooking Private Lk. All or part. Call MA 5-1339.

ELIZABETH LAKE FRONT lot. Beautifully landscaped. Lovely homes in area. Terms. EM 3-6210.

Lots in West Highland. High, level, ideal building sites. Buy individually or in groups. Easy terms. MU 4-2045.

Richard Steele, Realtor
224 Center St., Highland

LOW PRICE

In a good location—high lots with excellent drainage for septic seals. Easy to drive your own well. Close in. Low as $85 down.

LADD'S INC.
4286 Dixie Hwy. Drayton Plains
OR 3-1231

BLOOMFIELD WEST. ½ TO 1 acre sites, on winding paved sts., walking distance to school, churches and shopping, lakes, parks, golf, $1995 $20 down, $20 per month. Al Howard, owner. LI 8-7711.

CITY LOT BELMONT NEAR Michigan Paved street. Etc. Easy terms OLive 2-2211.

AIRPORT SUBDIVISION
100x450 ft. level lots, $1,200 cash. C. SCHMETT, Realtor
7404 Highland Rd. (M59)
EM 3-4197 MU 4-6863

LAKE FRONTAGE LOTS
We have some excellent building lots on Upper Long, Hammond, Sylvan, Otter, Watkins, Brendel, and Whipple Lakes. CALL FOR INFORMATION.

SUNDAY CALL JOHN ROBINSON, FE 4-4436.

Smith-Wideman Realty
FE 4-4526 412 W. Huron

ON WATERFORD HILL, SACRIfice, beautiful sloping lot with 6 lovely apple trees. Ideal for ranch or split-level home. FE 5-4561

OVERLOOKING
MACEDAY LAKE
FIRST TIME OFFERED
LARGE SELECT LOTS
90' WIDE X 200' DEEP
BUY NOW —
BUILD LATER

Check These Features:
Beautiful countryside
In Lake District
Boat Landing & Beach nearby
Stable privileges for horses
Hunting areas adjacent
New schools and churches
Bus pickup for children
Close to Clarkston & Drayton Plains
Only ten miles from Pontiac

FIRST TWENTY LOTS $1000 EA $200 DOWN, $20 MONTHLY PAYMENTS. DOUBLE LOTS, $1750. A MIGHTY FINE WAY TO SAVE — LOTS IN LAKE DISTRICT ARE GETTING SCARCE. BUY NOW; BUILD LATER.

Lake Maceday Estate
Clarkston
REAL ESTATE INC.
20 S. Main, Clarkston, Mich
(ACROSS FROM BANK)
MAple 5-5821
Open Daily 9 to 9—Sunday 12 to 5

Partridge
IS THE "BIRD" TO SEE

AT UPPER LONG LK.

High lot on pavement with beautiful view of the lake. 86' on canal by over 160' deep. Private beach with 300'. Only $5,000

TWO LAKEFRONTS

Two outstanding lots with sand beach, on lake 5 miles from Pontiac. Huge, towering evergreens on each lot. Secluded by large stone wall between street and property. Each priced at only $2,000 down

REALTOR PARTRIDGE
FE 4-3581 1059 W. HURON
OPEN 'TIL 9
MULTIPLE LISTING SERVICE

SYLVAN VILLAGE, 2 LOTS 100x150 Sewer-water and gas, lake privileges. Evenings, FE 5-7343.

SEE OUR MODEL HOME IN
PERRY ACRES
EVERYTHING YOU COULD WISH FOR IN YOUR NEW HOME
HILLSIDE level and wooded lots
BLACKTOP ROADS—Conveniently located on Lapeer road (M24) 5 miles north of Pontiac limits
FROM $1,200 WITH 10 CT. DN
SEE ALFRED C. HADDRILL

H. P. HOLMES, INC.
2531 S. Lapeer Rd. FE 5-2983

WILLIAMS LAKE — ORANGE Grove Drive. Large lot, beautiful evergreens. $2500 TO $3023.

ROCHESTER RD. ½ MILE N Auburn 1½ acres $2,000 cash FE 8-3425

## For Sale Acreage 47

MODERN 7 ROOM FARM HOUSE near Davisburg. 4 bedrooms, several other buildings Plenty of fruit trees. Beautiful landscaped yard. Lots of shade trees & shrubbery. Approximately 17 acres Substantial down payment required.

GEORGE BLAIR
REALTOR
4536 Dixie Hwy. OR 3-1251
DRAYTON PLAINS
Eves. OR 3-3687

## For Sale Farms 48

2 ACRES ON BUS LINE. $200 down. Owner. P.O. Box 536.

70 ACRES. 8 ROOM MODERN home, 2 good barns, deep well, small private lake, off Dixie Hwy Bargain $350 per acre

Paul Jones Real Estate
832 W. Huron FE 4-8550

30-ACRE FARM

MODERN FARMHOUSE, LARGE BASEMENT BARN 32x50 FEET. STANCHIONS AND SMALLER BARN. Also 2 brooder houses, 1 pump house, barbecue, sets on corner, has frontage on 2 roads, only 7 miles from Pontiac. Has 5½ rooms down with 3 possible bedrooms, also a 4 room apartment up renting at $75.00 per week. Full price $19,500. Clark Real Estate, 1362 W. Huron, FE 4-6492 or FE 4-4813. Open evenings & Sundays

10 ACRES

West of Pontiac, no buildings Can be bought with your down payment

20 ACRES

Vacant, beautiful building site Full price $4,500

70 ACRES

No buildings, West of Pontiac. $300 per acre

38 ACRES

Well located at the edge of Pontiac, with 300 foot lake frontage and 2 houses. For details call.

Clarence C. Ridgeway
REALTOR
975 Baldwin Ave. FE 4-6203

Farms of all kinds
P. W. DINNAN
66 W. Huron FE 4-2577
Eves. FE 4-3946

LAPEER CO. 80 ACRES — 20-25 workable, rest wooded. Ideal hunting, near lakes Good road: 14 mi. N. E. of Lapeer 4 room house, not modern, unfinished upstairs $6200 cash Turn north on M24 from Lapeer; east at Corner 16 on Burnside Rd.; 2½ miles north on Lour Rd. 2nd place on left. Write Alice Harris, N. Branch

## Sale Business Property 49

THREE STALL COMMERCIAL GArage, zoned manufacturing No. 2 22 W. Kennett. FE 8-1431

Franklin Blvd.

3,000 sq. ft. of usable space. Can be used as clinic, insurance center, etc. Call for further details.

Contractors Attention

Here is a building suitable for your activities. It has a sales room, conference room engineering dept. & plenty of storage space. For tools & supplies. Reasonably priced. Call for appointment & further details.

R. D. RILEY, Broker
509 Elizabeth Lake Rd.
FE 4-1157 FE 4-4821

## Rent Lease Bus. Prop. 49A

94 W. AUBURN NEAR ROCHESTER RD. Modern 1,800 sq. ft., suitable for any business Large parking area front plus 400 ft. in back for outside storage lumber yard, builders' supply or hardware use With split for offices or share bldg. Low rent with option to buy. OL 1-9941 - OL 1-6623.

3,000 SQ. FT. SHOP BUILDING for rent 3 overhead trolley for hoist, 2 offices, OL 1-6797.

160 FT. FRONT ON BALDWIN Ave. for used car lot. 685 Baldwin Ave. Ph. FE 8-1431

3 CAR COMMERCIAL GARAGE. 22 W. Kennett St. Ph. FE 8-1431.

## Business Opportunities 51

APARTMENTS, 18 ON LAKEfront, may take smaller income property and cash as down payments. ORlando 3-9105.

BAR

Investigate this excellent opportunity to get into a real money maker With a proven history of a $70,000 annual gross and no food or take outs, You can't miss. Reasonably priced. Call for an appointment & further details

R. D. RILEY, Broker
509 Elizabeth Lake Rd.
FE 4-1157 FE 4-4821

DRIVE-IN RESTAURANT BLDG. Wired, To be moved. $300. FE 5-7864.

FOR SALE BUSY DRIVE INN Restaurant. Will sell my business. Pontiac Press Box 5.

FOR RENT LAKEWOOD COFFEE shop. Fully equipped, 3121 W. Huron St.

LUNCH ROOM FOR SALE, INquire evenings, Huron Bowl, 1110 West Huron.

GROCERY AND MEAT; BEER & Wine Lake area. Ideal for couple, Inventory cost, lease building and fixtures FE 3-9308 days, FE 2-2619 Eves.

MILK DEPOT WITH STORE INquire 446 M15, Ortonville.

MODERN SERVICE STATION FOR lease, Reasonable investment will put you in FE 2-0101 after 5, or weekend FE 8-1446

NEW DRIVE-IN. REST. BLDG. for sale, Resort area. 880 Round Lk. Rd.

PIZZA RESTAURANT FOR lease, $75 mo $850 investment required. FE 8-9111 or EM 3-8379.

STANDARD OIL STATIONS FOR lease. Exc. opportunity, Moderate investment Perry & Madison; Saginaw & Elm. Call MI 6-5311 or FE 4-1584

STANDARD OIL STATIONS FOR lease. Financial assistance available Dixie Hwy. & Waterford Rd. Waterford Twp. Call MI 6-5311 or RA 4-4245 after 7.

EXCLUSIVE FRANCHISE AND association with National Distributor of 2 new Honeywell products for homes. $1,600 to $2,000 required for inventory only — no franchise fee. If you want a profitable business, write United Elec. Supply, 1821 Univ. Ave., St. Paul 4, Minn.

DON'S BAR
At Croswell, Mich., basement bar, restaurant First floor, modern living quarters second floor. Restaurant leased for 2½ years. Books open. Full price $40,000. Will consider part trade. See or write Don Long at Croswell.

"LET'S TALK, BUSINESS"

Tavern

Grossing $2,000 per Mo. NO FOOD of entertainment. Within 15 minutes drive from Pontiac. A clean attractive place you'll be proud to own. Good lease at only $75 per month. Owner wants out! Make offer!

Drive-In

Here's a drive-in restaurant. Main highway location East Detroit. SHARP. Owner closes 6 p.m. — No Saturdays — No Sundays or holidays, and you can't run a drive-in with these hours. Open late! Get rich!

MICHIGAN BUSINESS SALES CORPORATION
JOHN A. LANDMESSER, BROKER
1573 S. TELEGRAPH RD.
FE 4-1582
PARK AT OUR FRONT DOOR

LAUNDROMAT

$5,000 down takes business & valuable real estate. 30x40 cement block building with $10,000 worth of equipment. Ideal set up to add dry cleaning plant. Will take good land contract in trade.

GROCERY

$2,000 buys this going business. $1,500 inventory included in price. Rent $85 per mo. How can you miss?

STATEWIDE
Real Estate Service of Pontiac
1717 S. Telegraph FE 4-0521
Operator on duty 24 hours.

Partridge
IS THE "BIRD" TO SEE

MOTELS—RESORTS

MOTEL & liquor bar on US-23 north of Bay City 12 new units, sharp bar owners apt See pictures in office

TORCH LAKE Fine resort with six room home with 300' on sand beach Seven 2 bedrm. cottages. Will trade — what have you?

OTSEGO LAKE motel & restaurant on US-27 across from lake. Ideal for year round business. $15,000 dn See pictures at office.

PETOSKEY Sharp 20 unit motel with owners apt Excellent condition. Gross $16,000 for 5 mos. operation. Pictures in office.

E. TAWAS on US-23. Cottage resort with privileges on Lake Huron, plus 2 homes Only $7,550 dn. Will trade.

REALTOR PARTRIDGE
Business Thruout Mich
FE 4-3581 1059 W. HURON
OPEN 'TIL 9

TAKE YOUR CHOICE

M-59 Frontage 160 x 260 deep with Metal building 45 x 50 feet, $13,000 terms. 10 Unit Motel on Highway close to good lake, Caretaker apartment, each unit has 3 rooms & bath, on highway near popular Oakland County Lake, Central heating unit and Laundry facilities, $63,000 terms Four Family Income, east of Pontiac on Commercial lot 100 x 225 feet, building 25 x 56 feet, income $270 monthly, only $16,000. Church building 30 x 60 feet on lot 40 x 300 feet, full basement, balcony, gas furnace in City, suitable for Club, Church, Warehouse or other purposes, $25,000, terms. Garage and Gas Station, under good leases, monthly rental $275.00, established business, large corner lot, $35,000, with ½ down Clark Real Estate, 1362 W. Huron St., FE 4-6492 or FE 4-4813. Open evenings and Sundays

## Sale Land Contracts 52

25 PER CENT DISCOUNT, BALance $5,500, payable at $55. monthly, 6 per cent interest Cost to you $4,125. A good investment. Good security. Clark Real Estate, FE 4-6492 or FE 4-4813. Ask for Mr. Clark.

INVEST

New 2 bedroom home with full basement. Sold $1,548 down, $6,400 balance. 20 per cent discount Ask for Mr. Hayden.

J. C. HAYDEN, Realtor
86 E. Walton FE 8-0441

## Money to Loan 53
(State Licensed Lenders)

WHEN YOU NEED
$25 - $500

You can get it quickly on your signature, car or furniture. No endorsers, payments to suit your budget We will be glad to help you with your money problems.

STATE
FINANCE CO.
FE 4-1574
702 Pontiac State Bank Bldg.

GET CASH QUICKLY
Up to $500
Oakland
Loan Company
FE 2-9206
202 PONTIAC STATE BANK BLDG

SAVE ENERGY, USE WANT ADS! To find a job, place to live or a good used car, see Classified NOW.

## Money to Loan 53
(State Licensed Lenders)

Loans $25 to $500
on signature only
HOUSEHOLD
FINANCE CORP. OF PONTIAC
31½ S. Saginaw St. FE 4-0535

LOANS

$50 TO $500—$25 TO $500
COMMUNITY LOAN CO.
40 E. LAWRENCE FE 8-0421
FRIENDLY SERVICE

LAID-OFF WORKERS

We make cash loans to laid-off workers No principal payment until you are back to work for 30 days.

Our Requirements Are:
1. That you own furniture or a car
2. That you are a permanent resident
3. That you had a good work and a good paying record before becoming unemployed.

If you owe bills and are being pressed for payment come to see us at once and be relieved of worry. We have confidence in you and in your community.

Loans to $500
Made Quickly

You will always receive pleasant courteous considerate and friendly treatment at any one of our offices (See phone directory for addresses)

BUCKNER
Finance Co.
PONTIAC
DRAYTON PLAINS
WALLED LAKE

QUICK $25 — $500 LOANS
SEABOARD FINANCE CO. 1185 N. PERRY ST.
EASY PARKING FE 8-9661

LOANS $25 TO $500
BAXTER & LIVINGSTONE
64 W. Lawrence St. FE 4-1598

Quick Cash
$25 TO $500

On your own signature, auto, or other security. Up to 24 months to repay Our service is quick, friendly and helpful. Phone FE 5-8121 or visit us at our office.

Home & Auto
LOAN CO.
7 N. Perry St. (corner Pike)

TEAGUE FINANCE CO.
202 N. MAIN
ROCHESTER, MICH.
LOANS $25 TO $500
AUTOS
LIVESTOCK
HOUSEHOLD GOODS
Ph. Rochester, OL 6-0711 OL 1-9791

## Mortgage Loans 54

A Mortgage Problem?

We make mortgage loans to meet your requirements. Any property, any amount. Prompt service. Also buy land contracts and real estate We Buy Equities

CHEFF MTGE & RLTY. CO.
10 W. HURON ST. PONTIAC
FE 8-8589 Eves EM 3-0948

## Swaps 55

6 ROOM HOUSE AND 4½ ACRES of land Free and clear in Onaway, Michigan for 1957 Ford convertible 9070 Sashabaw Rd., ½ mile north of Clarkston-Orion Rd.

60 ACRES, UP NORTH, PART payment on small house in Pontiac FE 5-0677.

$1,600 EQ IN 4 BEDRM. FOR CAR Housetrailer or lot. FE 5-9580.

CLEAN '55 CHEV. DEL RAY FOR good dump truck. FE 4-6588

CASH FOR USED TV's, RADIOS & tape recorders FE 4-4945

DEER RIFLE & SMALL OUTboard for large outboard or runabout FE 8-3472.

ENGLISH SETTER AND BEAGLE. Trade for rotary mower or gun, or what have you MY 3-1620

ELECTRIC STOVE WITH NEW burners for small refrigerator. 9070 Sashabaw Rd., ½ mile north of Clarkston-Orion Rd.

FREEZER 16 CU. FT. HOLDS up to 800 lbs for chain saw or etc. also oil heater & space heater. Market 4-2903

LIKE NEW, THOR SPIN DRY washer for deep freeze or electric stove. FE 4-5308.

LOT, WILL SWAP FOR STATION wagon FE 5-7841, 166 Raeburn.

MODERN HOME FURN. FOR housetrailer here or home in Florida. FE 4-4311.

MODERNIZED 1 BEDRM. WITH basement. Will sell or trade. Any offer considered. OR 3-7044.

Pompano Beach, Florida

Have 1955 42 ft. 2 bedrm. housetrailer with 30 ft. aluminum awning. All set up in one of the finest courts. Will sell or trade for real estate, land contract or late model car. Call OR 3-3371.

SWAP FOR BOAT OR SELL 14" Delta Band Saw, Armco 8 Station P.A. system, Acety. gauges, hose & torches, 7 h.p. gas engine, disc sander, heavy duty 7" wheel. OR 3-7533.

SELL OR TRADE MY EQUITY, 3 bedroom home, N. W. side of city. FE 2-4420

TRADE PONY FOR ROTO-TILLER 596 Doris Rd. after 5:30 p.m.

TOOL CHEST AND PATTERN makers tools for outboard motor not less than 15 horsepower 9070 Sashabaw Rd. ½ mile north of Clarkston-Orion Rd.

TAPE RECORDER WILL SELL or swap for good running car FE 5-5878.

WATER SOFTENERS TO RENT—$3.50 per month. OR 3-2360.

WANTED: PEOPLE IN THE market for a garage. OR 3-2360.

WILL SWAP MIDLAND TRACTOR with sulky, 24" mower and snow plow for good 14 ft. aluminum boat.

Closing out, 21" rotary self propelled moto-mower, reg. $202; now $169.50

Reel type, 20" moto-mower, reg. $145. Now $99.50. Will take trade-ins.

Lawn mowers sharpened, $2.50. We rent rug shampooers.

BARNES HARDWARE
742 W. HURON

WILL SWAP AKC REG. COCKER puppies for power mower, bikes, furniture, etc. OR 3-6864.

## For Sale Clothing 56

4 RANCH MINK SKINS, WEDDING dress, size 10. Reasonable. MI 6-3566.

BLACK BROADTAIL FUR COAT, size 38-40 Good cond. Reasonable. EM 3-3893.

MEN'S WORK CLOTHES FOR sale cheap. Shirts & pants, 2 for 99c. Coveralls, $1.75. Workingman's Outlet, 65 S. Saginaw.

MINK COAT, IN GOOD CONDITION Full length. $50. MI 4-6623.

NEW YELLOW FORMAL, NEVER been worn Size 12 $20. MY 3-1218.

RUMMAGE SALE, EVERY DAY 9 to 1! 389 Orchard Lake.

## Sale Household Goods 57

2 TWIN SIZE INNERSPRING mattresses & springs. JUniper 8-1775.

2 BEDROOM SUITES, FRIGIDaire freezer, dryer, stove, refrig., etc. OR 3-8359.

4 ROOMS OF FURNITURE, $250 for all Fair cond. 780 Wagner. FE 5-2784. Ask for Sharon.

4-BURNER THERMADOR BUILTin stove, new, $75. G. A. Thompson, 80 S. Perry St.

6 PIECE SILVER GRAY BEDRM. outfit. Double dresser, bookcase bed, large chest, 2 vanity lamps, all for $89.50 Pay only $2 weekly. Pearson Furniture, 42 Orchard Lk. Ave.

7 PIECE LIVING ROOM SUITE, brand new davenport & chair, 2 modern step tables, matching coffee table, 2 decorator lamps, all for $99. Pay only $2 weekly. Pearson's Furniture, 42 Orchard Lake Ave.

8 PIECE WALNUT DINING RM. set, 40" Norge gas stove. Space coal heater. All good cond. Inquire 130 Norton Ave.

MODEST MAIDENS By Jay Alan




"If you'd like a good dinner, here's the menu from the restaurant across the street!"

## Sale Household Goods 57

2 PC. LIVING RM. SET, GOOD condition. FE 2-9372.

9x12 Felt Base Rugs $3.95
BONNY MAID VINYL TILE, —8c
4½-Ft. Wall Tile 25c
RUBBER BASE PAINT, Gal. $3.75 GUAR. HOUSEPAINT Gal. $1.95 Syers, 141 W. Huron, FE 4-3064

40" FRIGIDAIRE ELECTRIC range. Automatic timer. Good condition. FE 8-1831.

5 X 12 RUGS WOOL FACE, $15.95. Reversible, $16.50. Imported, $34.95 Axminster, $49.98. Rug pads, $5.95 Pearson Furniture, 42 Orchard Lake Ave.

10' NORGE REFRIG., TWIN BEDroom suite, 9x12 green rug. Chaise Lounge. FE 2-2591.

12½" BENDIX TV, $14.95. 17" RCA TV, $24.50. Revere Tape recorder. Large selection of used, guaranteed TV's. Obel TV, Union Lake Store, Union Village. EM 3-8511.

16 INCH TV, $19.95 24 OTHER guaranteed rebuilt sets at bargain prices O'Bell TV 3930 Elizabeth Lake Rd. or 1515 Union Lake Rd. Union Village. FE 4-4945.

17" TV, $35; DINING RM. SET, $25; portable typewriter, $15; power mower, $25. FE 5-2766.

18 CU. FT HOTPOINT FREEZER. $325. R. B. Munro Electric Co., 1060 W. Huron.

19 x 13 ORIENTAL RUG, YEARS of wear left. Also Duncan Phyfe drop leaf table & 4 chairs. MA 6-3143 Eves.

26 PIECES HAVILAND CHINA, $10. Service for 4 Italian tea set, $5. Pewter sugar and creamer, Reed and Barton $3. Ironing board, $1. Electric iron, $5. 1 pair lace trimmed sheets and cases, $12. Table radio, $5. Also miscellaneous items Call Midwest 4-0854 between 10 a.m. and 6 p.m.

40 INCH KELVINATOR ELECTRIC stove, $40. Excellent condition. EM 3-5437.

40" TAPPAN DELUXE GAS range, like new. FE 4-3759.

52 - GALLON HOTPOINT WATER heater, $99.95 Installed, $139.95. R. B. Munro Electric Co., 1060 W. Huron.

APT. GAS RANGE, $17. R. B. Munro Electric Co., 1060 W. Huron.

ANTIQUES — INLAID CARD TAble, Hitencock & Mahogany carved chairs, 1 captain's chair, clocks, foot stools & misc. FE 5-7193

APT. GAS RANGE. APT. SIZE electric range
Kenmore electric clothes dryer
Frigidaire refrigerator
Frigidaire electric range
CRUMP ELECTRIC
3465 Auburn FE 4-3373

ABOUT ANYTHING YOU WANT FOR THE HOME CAN BE FOUND AT L & S SALES. A little out of the way, but a lot less to pay. Furniture & appliances of all kinds NEW & USED. Visit our trade dept. for real bargains.
24 MONTHS TO PAY
We buy sell or trade. Come out and look around 2 acres of free parking. Phone FE 5-9241
OPEN MON., SAT. 9 TO 6
FRI., 9 TO 9
4 miles E. of Pontiac, or 1 mile E. of Auburn Heights on Auburn Rd. M59

BENDIX AUTOMATIC DRYER. ABC washer, refrigerator. 270 E. South Blvd., Rochester.

BLOND SINGER CONSOLE, $66.96 6 payments of $11.16 Michigan Sewing Center FE 2-3337.

BUILT IN OVENS WITH 4 BURner. Only $139.50. Samuel's Appliance, Davisburg. MA 5-6011.

BLOND STORKLINE BABY BED Exc. cond. $20. 89 Osceola Dr.

BEDROOM SET: LAWSON LOVE seat; dining room set, mahogany finish; chaise lounge, custom made; commode with mirror, (Sorocco); misc. chairs and tables, Misc. dishes, pictures, and lamps All at a good value. Call MI 4-7680

3 PC. SECTIONAL & 5 PC. chrome dinette set. OR 3-3563.

BEN-HUR DEEP FREEZE. FE 5-2026

BOTTLED GAS

100 lb cylinder of bottled gas installed at your home for only $15.30 including gas. Kenyon Bottle Gas Co. OR 3-2491.

CASH FOR SMALL RADIOS, working or not. FE 5-8755

COAL FURNACE WITH GAS CONversion burner & round pipe complete with blower & controls. Lge. Nesco Elec. Roaster with cabinette. MA 5-1501.

DAVENPORT AND CHAIR. OR 3-9508

DAVENPORT AND MATCHING chair. Reasonable. OR 3-9014.

ELECTRIC STOVE & WESTINGhouse refrigerator. Both in good cond. for $100. OR 3-6844

ELEC. & GAS STOVE, WASHER, bdrm. & din. rm. suite FE 4-3023

ELECTRO-MASTER STOVE. Instant coil burners. 1st $12 takes it. FE 4-5685.

FREEZER AND REFRIGERATOR combination. Regular $549.50, our price only $299.50. MA 5-6011.

FREEZERS, UPRIGHT, FAMOUS names brands. Scratched, terrific values, $149.95 while they last. No phone orders please. Michigan Fluorescent, 393 Orchard Lk. Ave.

FACTORY REBUILT VACUUM cleaners, all makes, 1 year guarantee $16.95 up. Thyle Electric, 502 N. Johnson. FE 4-5169.

FURNITURE IN A COMpletely furnished Builder's Model at a Reduced Price! 6100 Williams Lake Rd. at Airport Rd. OR 3-9994 or MA 4-1578.

Furniture Bargains

G.E. Refgr. $30.00
Ofc. desk and chair $18.00
Elec. Range $29.00
Cedar chest $20.00
Dinette set $12.00
Chima cabinet $15.00
Kitchen cabinet $12.50
Sewing machine $10 up
Elec. ironer $ 5 up
2 Pc. Living Room set $25.00

WE BUY SELL & EXCHANGE
EVERYTHING FOR THE HOME
OAKLAND FURNITURE CO.
104 S. Saginaw FE 2-8523

GAS RANGE, CHEAP
OR 3-1976

GAS STOVE, 36" VERY CLEAN $35
Used refrigerator $49.50
Freezer & refrigerator, left hand door only $299
SAMUEL'S APPLIANCE
MA 5-6011

GUARANTEED REBUILT AUTOmatic washers, Frigidaire, Thor, & Kelvinator Terms to suit.
ROY'S REPLACEMENT PARTS
99 Oakland Ave. FE 2-4021

## Sale Household Goods 57

HOTPOINT ELECTRIC RANGE, $25. FE 2-0069.

HOLLYWOOD BED, SINGLE. Roll-away bed. Duncan Phyfe drum and coffee table. FE 2-5394.

Household Furniture
Private Home
12-4 p.m. 1812 S. Rochester Rd., Rochester. Across from Greenhouse. OL 3-1286.

KENMORE IRONER. A-1 CONDITION, $55. CALL EM 3-4586 AFTER 4 P.M.

KELVINATOR REFRIGERATOR. Like New. $65. FE 4-9442.

KENMORE WASHER. GOOD CON. Reasonable. OL 1-8218.

LIMED OAK BED AND VANITY. Also 36" Garland gas stove Good condition. Cheap. 1272 E. Lincoln, Birmingham. MI 4-8848.

MAPLE POSTER TWIN SIZE BED $7. FE 2-0606, 64 Seminole.

MAGIC CHEF GAS RANGE 40" $30. Electric refrigerator $35. FE 2-8754, after 5 p.m.

MAHOGANY COFFEE TABLE and desk, excellent condition. OR 3-7444

MAGIC CHEF AUTOMATIC GAS range & broiler. Like new. FE 5-6243

NORGE AUTOMATIC WASHER. $45. Good condition. GE electric dryer, $40. Peer's Appliances 6161 Commerce Rd. at Union Lake Rd.

NORGE ELEC. RANGE, 36" good oven. FE 8-0719.

NORGE AUTOMATIC WASHING machine, exc. cond. Mayfair 6-6664.

OVER 50 USED TV SETS, FROM $14.95 up TV antennas, $9.95.
WALTON TV
515 E. Walton
FE 2-2257

ONE NORGE, 12 CU. FT. REFRIGerator, 65 lb. freezer, auto defrost. Crate marred. Reg. $379.95 $255. One RCA Whirlpool, 12 cu. ft. refrigerator, 104 lb. freezer, new, crate marred. Reg. $439.95 $285. 2 yrs. to pay.
WAYNE GABERT
121 N. Saginaw FE 5-6189

PAIR OF ROSE CHAIRS, DAVenport, record player Cherry-Ames Judy Bolton Books. FE 4-8203

PORTABLE WASHER USED slightly. $20. FE 4-7345.

POP COOLER, ELECTRIC, $35. Apt. refrigerator $35. Apt. gas stove $30. Lawn mower $3. Pearson's, 42 Orchard Lake Ave.

REFRIGERATOR, PHILCO, apartment size, late model, $95. easy terms. Crosley electric range, deluxe floor sample. Maytag washer, $39. Schick's MY 3-3711

REFRIGERATORS

ALL SIZES. Guaranteed, Renewed From $48.00
The
GOOD HOUSEKEEPING SHOP
Of Pontiac
51 W. HURON FE 4-1555

REFRIGERATOR, 11 FT. $40. Good condition. OR 3-5251.

RCA COLORED TV, UNDER YEAR old. Reason., OR 3-2939.

REGULATION ADJUSTABLE child's school desk. FE 4-9998.

REBUILT WASHING MACHINES, all makes. Guaranteed. Thyle Electric, 502 N. Johnson. FE 4-5169.

ROSE FRIEZE DAVENPORT AND chair $50; turquoise lounge chair Lurex silver thread, newly covered, $40; blond bed; Beautyrest mattress; springs; vanity to match, $80. EM 3-8102.

SEWING MACHINE, VACUUM cleaner, repairing. Free est., FE 2-3700.

STOVES BOUGHT, SOLD EXchanged. Turner's, 602 Mt. Clemens. FE 2-0001.

STUDIO COUCH $35, BENDIX GAS dryer $35. Refrig. with freezer $85. Apt. sized electric stove $35 Davenport & chair — Good cond. $35. Gas stove $25. FE 5-2766.

TRADE-IN DEPT.

Guar. electric washer $29.95
Table-top gas range $49.95
3-pc. sectional sofa $29.95
Occasional chair $ 6.95
Sofa bed $19.95
5-pc. dinette set $14.95
Lounge chair & ottoman $12.95
Apt. size elec range $69.95
Apt. size gas stove $39.95
MANY OTHER ITEMS AVAILABLE.

WYMAN'S
18 W. Pike. E-Z terms. FE 4-1122

TRADE ELEC. RANGE FOR GAS range W. B. Munro Elec. Co., 1060 W. Huron.

Used Trade-In Dept.

Chair & ottoman $14.95
Studio Couch $24.50
Washer $24.50
Studio couch $24.50
Davenport & chair $29.50
30 gal. electric water heater $39.50
Hide-a-bed $49.50
Refrigerator $59.50
MANY OTHER ITEMS AVAILABLE.

THOMAS ECONOMY
361 S. Saginaw FE 2-9151

TAPPAN DELUXE GAS RANGE. $125. FE 8-3798.

Used Electric
REFRIGERATORS
RANGES
WASHERS
& DRYERS
FULLY RECONDITIONED & GUARANTEED TERMS TO SUIT.
CONSUMERS
POWER CO.
98 W. Lawrence FE 5-8151

USED ROYAL WATER SOFTENer, 60,000 grain, like new, $100. OR 3-5064

USED WASHERS, $15 & UP. R. B. Munro Electric Co., 1060 W. Huron.

USED TV, $19.95 & UP. 21" COLored TV, $250. Sweet's Radio & Appliances, 422 W. Huron. FE 4-1133.

WTD. — ANTIQUE DISHES, ANtique lamps, antique furn. MY 2-1521.

WANTED: DONATION OF EQUIPment for nurs

## Sand, Gravel & Dirt 66

ATTENTION, TRUCKERS
Loading black dirt, Friday, Saturday & Sunday, Oak Hill Rd., ¼ mile E. of Sashabaw Rd.

BLACK DIRT, TOP SOIL, SAND, g. & v e l and fill, anywhere in Oakland County. FE 5-1131 Or FE 2-7774.

BLACK DIRT, YD LOAD, 3 BU. $1.00. Fill, FE 8-3282.

BLACK DIRT
46 per load. Do bulldozing & landscaping. Max Cook, FE 5-0410.

GOOD FARM TOP SOIL, 5 YDS. for $10. Delivered. FE 4-6588.

IF YOU WANT GOOD TOP SOIL, black dirt & peat—we furnished top soil for the new City Hall and Safety Bldg.—Call FE 2-7611 P. J. Waldie.

LOADING CHOICE BLACK DIRT. $1 per yd., we also deliver, 5 yd. — $10 FE 4-6588.

PROMPT DELIVERY, 2½ YARD black dirt or peet, OR 3-9644.

PEAT HUMUS, $12.50 PER LOAD. This week only. LOgan 1-9327.

PONTIAC LK BUILDERS SUP. ply. Sand, gravel, & dirt. Cement, mortar & trucking. OR 3-1534.

TOP SOIL
BLACK DIRT — PEAT
FILL SAND — FILL CLAY
WALT BEATTY FE 8-3407

TOP SOIL — NO STONES. 5 yards delivered, $9. Clarkston Coal and Oil Co. MA 5-7421.

TOP SOIL, SAND & GRAVEL, BY pick up truck load FE 5-0440.

TRUCKERS — LOADING PEAT humus daily, shredded peat, $1.50 per yd., loading with drap line, $1.25 per yd. Located on Farmington Rd. between 13 & 14 mile Rds.

TOP SOIL, BLACK DIRT, SAND & gravel. FE 5-7664 days, FE 4-3058 Eves. Earl Gore.

TOP SOIL, SAND & GRAVEL, FE 8-3511 days or FE 8-6145 eves. Jim Raines.

WASH SAND & GRAVEL, FILL dirt. Top oil, Peat humus. GLENN'S TRUCKING FE 5-5437

YARD & DRIVEWAY GRADING Top soil, gravel, fill, etc. FE 5-3552.

## Plants, Trees, Shrubs 68

BIRCH BARGAINS, $7 EA. OR $5 ea in lots of 5 or more. FE 5-1768.

EARLY 65S F.1 HYYBRID TOMA- to plants. 3360 Giddings Rd. FE 5-6080.

OAKLAND TREE SERVICE TRIMming & removal. Free estimate. FE 8-2275, FE 4-6953.

PEONIES, IRIS. CHOOSE NOW while thousands are in Bloom. Roses, Perannals, Hardy Mums, Glads, Delphinum, Evergreens. Over a thousand different flowers. Visitors welcome, open always. Knobloch Nursery Farm. 4499 M24. 7 Mi. North of Oxford. Metamora.

SOD DELIVERED. DUMP TRUCK and tractor service, FE 5-6356 or FE 5-3972.

## For Sale Pets 69

2 WELL BRED MALE COCKER spaniels. Licensed, $5. 1124 Waterbury. Off M59.

2 AKC REGISTERED MALE dachshund puppies. $25 to $35. FE 8-0957.

2½ MONTH OLD PUP, WORMED, for $3 each. FE 4-8159.

A-1 BEAGLES, SELL OR TRADE for guns or roto-tiller. 3091 Rochaven off Auburn Rd.

AKC REG. COCKER PUPS, 6 weeks and 5 months, OR 3-2602.

AKC REG. BEAGLE PUPS. GOOD pedigree. $20, FE 5-7386.

AKC GERMAN SHEPHERD, FEmale, 4 months. Housebroken. MA 4-2650.

AKC REGISTERED BEAGLE puppies, 6 wks old. OR 3-3714.

AKC REGISTERED GERMAN Shepherd puppies for sale. Ph, FE 5-0967.

BOSTON PUPPIES & STUDS Puppies, $55 up. Curtiss, OR 3-4996.

BEAUTIFUL BLACK MINIATURE french poodle for stud service Full pedigree. Call FE 4-8250 after 6 p.m.

CHOW PUPPY, 12 WKS OLD. Black, male, AKC reg. Outstanding show possibilities. Housebroken $75. Mayfair 6-2917.

CUTE KITTENS, FREE TO GOOD home, FE 2-1853.

COCKER SPANIEL PUPS, ALL black, 7 weeks old. Male $15. Females $10. Tails bobbed, not registered. Call Dale Dexter, 31671 School Section Rd. Armada, Michigan, STate 4-8801.

COLLIE PUPS, AKC REG. $35. Very good pedigree, OR 3-5938.

COLLIE PUPPIES — 8 WEEKS old — AKC Reg. $35 — MAple 5-0831.

COLLIE, TRI-COLORED, MALE, 8 wks. With papers, OL 1-0891.

ENGLISH SETTER PUPS. F.D.S.B. registered. 15 wks old. 720 Emerson, Perry Pk. off Mt. Clemens.

GERMAN SHEPARD PUPPIES, 5 wks, old, $20 each. FE 4-4379.

GOLD FISH, POOL SIZE, 6 TO 12" N Poli 5590 Oakwood Rd., Ortonville.

GERMAN SHORT-HAIRED POINTers, reasonable. EM 3-3083.

KOKOMO TAME MONKEY FROM Brazil. Children's pet. OR 3-1650.

MALE BLOND COCKER, 1 YEAR old. Children's pet. Must sell. Thoroughbred, but not registered. $25. Call after 5 p.m., FE 5-8280.

MALE FRENCH POODLE, 9 MOS. old. Not registered, good pet. Also new set of Oster animal clippers. Metal box with pad. FE 8-1463.

PARAKEETS, SUPPLIES
183 Sanderson FE 2-7727

PARAKEETS GUAR. TO TALK. Cages, 591 4th St. FE 2-4025

PARAKEETS CANARIES, CAGES Food Since 1927 584 Oakland Ave.

PUPPIES, WHITE MICE, ALL Pet Shop, 55 Williams St. FE 4-6433.

RABBITS, TROPICAL FISH AND supplies. 3441 Dunning. FE 4-7207.

REGISTERED WEIMARANER puppies. 7 weeks old. Reasonable. FE 5-6324.

SILVER ALSO BLACK POODLES at stud. MY 3-2893.

SINGING CANARIES TALKING parakeets Cages and supplies. Cranes Bird Hatchery 2489 Auburn Rd. FE 4-6510.

THREE COCKER PUPPIES. $10 each. FE 8-0279.

WEIMARANER PUPPIES AKC registered. Closing out sale. Your pick. $30 apiece. Call after 6. FE 5-5664.

## Dogs Trained, Boarded 70

BOARDING ALL BREEDS. LARGE runs for Danes. Poodles bathed & groomed at no extra charge. For reservation, call OL 1-8245.

DOGS, CATS BOARDED — FE 2-4708 Burr-Shell 375 S. Telegraph.

## Hay, Grain & Feed 71

20 ACRES OF STANDING HAY for sale. MAple 5-1330.

20 ACRES OF ALFALFA FOR sale. OA 8-2380.

1ST & 2ND HAY, $15 & UP. Straw & lumber. Phone MA 5-0666.

ALL TYPES OF HAY, STRAW corn Also mulch hay. Will deliver, Oakland 8-2179.

BALED HAY, 10306 HADLEY RD. Clarkston. MA 5-4791.

## For Sale Livestock 72

8-GAITED STANDARD BRED gelding. 8 yrs. old. Well trained Ortonville. NA 7-3196.

ARABIAN STALLION, $100. BUCKskin mare, gentle with children, $150. Welch pony, gentle, $150. 7 Western saddles, FE 4-5591.

CHET'S SADDLE SHOP & WESTern Supplies. 2645 E. S. Blvd. 2½ miles S E of Auburn Heights, between Adams & Crooks. 12 to 9. Sun. 11 to 5. Free saddle soap.

GENTLE SADDLE HORSE Chestnut, 4 white socks, $150. Also saddle & bridle, MA 5-6199.

HIGH COLORED PALOMINO, 4 yr. old mare for sale. OL 2-3451.

HOLSTEIN HEIFER & CALF milking goat, goat milk. MA 5-0666.

ONE 14-YEAR-OLD MARE TWO 1-year-old colts, palomino Romeo Stables 71420 Fisher Rd. Romeo PLateau 2-3060.

SMALL SHETLAND STALLION trade for cow, beef or ? MU 9-2295.

WANTED YOUNG CALVES. TO veal. OA 8-2769 after 8 p.m.

## Wanted Livestock 73

WANTED LIVESTOCK OF ALL kinds, Forrest Jones, MAple 5-0916

## For Sale Poultry 74

WANTED: 1- HEN MALLARD Duck, Alive, OR 3-8743.

## Sale Farm Produce 75

PLACE YOUR ORDER NOW FOR strawberries. 1196 Vinewood. FE 8-3036.

POTATOES
4350 Morgan Rd.

QT. BERRY BOXES
KING BROS.
PONTIAC RD. AT OPDYKE
FE 4-0734 FE 4-1112

ROBERTSON STRAWBERRIES, 35 cents qt. 2452 Pauline, off Hatchery Rd., Drayton Plains.

STRAWBERRIES, 1½ B L O C K S west of Opdyke on Pontiac Rd. 1290.

## Sale Farm Equipment 76

4 BAR TRAILER-TYPE DEARborn hay rake. Like new. FE 7-9319.

BALER SPECIAL
1 NEW IHC No. 45 PTO BALER $1,350
1 USED IHC No. 45 PTO BALER IN A-1 COND. $750
1 New IHC 4-bar Side Delivery rake $250
CREDIT TERMS
YOUR I.H. DEALER
KING BROS.
PONTIAC RD. AT OPDYKE
FE 4-0734 FE 4-1112

FARM MACHINERY — NEW AND used. Proux Oliver Sales on M24, just north of Oxford.

FRAZER ROTO-TILLERS, NEW & used. Parts and service. L. W. Avis, 1580 Opdyke. FE 4-4380.

FORD 8-N TRACTOR, 16" PLOW, disc, spring tooth drag, cultivator. Rear grader blade; $1,000 OR 3-1066.

GARDEN TRACTOR WITH ATtachments. Like new. $125. FE 5-2766.

McCULLOCH CHAIN SAWS Rentals, Parts & Repairs 1890 Crooks Rd. MI 6-0446

SILO, SMITH BLOCK, 12 x 30 ft. 4301 Joslyn Rd. at Brown.

SEE OUR SELECTION OF HAY Tools — New, Used and Rebuilt. All types of Electric fence supplies, Davis Machinery. Ph. Ortonville, NA 7-3292.

SELL OR TRADE FARMALL A with grader blade, 832 Mt. Clemens St.

TRACTOR CLOSE OUT
5 walking tractors, 4 riding tractors, 4 riding mowers, 4 used tillers, several used reel and rotary mowers. Reduced price on 18" mowers.
EVANS EQUIP. 6507 DIXIE HWY. MA 5-7878 or OR 3-7924

USED SPECIALS
ROTILLERS, LAWN MOWERS & GARDEN TRACTORS.
Several to choose from, all ready to go. Priced to sell.
E-Z CREDIT TERMS
HOUGHTEN & SONS
J. I. Case & Ferguson Dealer
Rochester OL 1-9761

WANTED: FARMALL CUB OR similar. Cycle bar plow. Around $400, FE 5-7225.

## Auction Sales 77

B & B
Auction Sales
5089 Dixie Highway
Drayton Plains
Every Friday .....7 p.m.
Every Sunday ....2 p.m.
Buy and Sell Daily
ORlando 3-2717

MONDAY, JUNE 16TH, 12 NOON sharp, 5 miles S. of Lapeer, on M24. Then west to 1312 W. Sutton Rd. 51 head of good Holstein cattle which includes 28 cows, 23 heifers from 1 month to 2 yrs. old. Many base cows. James-Way barn cleaner. Groen 275-gal. bulk milk tank. 2 Surge seamless units, pipe line. Stanchions & drinking cups. Surge vacuum pump, 3 to 5 unit size. '56 Moline chopper for Uniharvester with direct cut, dry hay & corn heads. '56 Kool Power Take-off blower. 2-3 ton chopper wagons, complete. H or M Farmall 2-row cultivator. 400 bu. corn, 200 bu. oats, 200 bu. of mixed wheat, oats & spelts. Metamora Bank, Clerk. Ramous Brinker, prop. Bud Hickmott, J. A. Arnold, auctioneers, Oxford, OA 8-2159 or OA 8-2226.

SMART'S AUCTION SALES, every Wednesday, 7 p.m., ¼ mile west of North Hill shopping center, Rochester

SATURDAY, JUNE 14TH, AT 1 p.m. Big selection of home furnishings. Lovely lot of drapery materials will be auctioned starting at 3. Interesting antiques will be sold at 5 p.m. Auctioneers, Arnold & Hickmott at Oxford Community Auction on M24, just north of Oxford.

## For Sale Housetrailers 78

AIRSTREAM LIGHTWEIGHT travel trailer since 1932. Guaranteed for life. See them and get a demonstration at Warner Trailer Sales, 3098 W. Huron. (Plan to join one of Wally Bryan's exciting caravans.)

10 x 37 FT $395. DN. 9516 HIGHland Rd Mobile Home Estates.

1954 ALMA 41 FT. EXC. COND. Many extra features. $2,000. Full price. Terms. FE 7-8868.

1955 HOUSETRAILER 35', TAKE $500 and take over payments to $69.95. 1920 Lakeville Rd., Oxford, Mich.

1955 SAFEWAY, 29 FT. $1800. LI 9-1784 after 5.

1955 — CHAMPION, 41 FOOT, 2 bedrooms, Alum Awning, many extras. Exc. condition, $2,700 — Keego Harbor Tr. Pk. Lot 14. FE 8-1309.

1956, 45 FOOT GREAT LAKES Must see, like new. Washer and dryer, plus many extras. $2,995 Owner, FE 8-6656.

'57 PATHFINDER, 16' TRAVEL Trailer. Like new, $1,175. 1479 Bathgate, Sugden k., off Bogie Lake Rd.

LAID OFF! 30' ANDERSON housetrailer. No reasonable offer refused. 401 Lochaven.

Detroiter Pontiac Chief
15 to 50 ft., 8 and 10 wides
$500.00
trade in allowance on your 1946 to 1948 trailer.
$750.00 and up
trade in allowance on your 1949 to 1951. Bring your title with you. Yes, even at our low, low prices we still top them all on trade in value. Also furniture taken in trade. Yes, you save hundreds of dollars when you buy at

Bob Hutchinson Mobile Home Sales Inc.
4301 Dixie Highway (U.S. 10)
Drayton Plains
4 Miles North of Pontiac
OR 3-1202

BUYS OF THE MONTH. GREAT Lakes 1958, 45 ft. $2,995, used 1 month. Skyliner 1955, 35 ft. $1995. 4 Star General 29 ft., $1350. 1951 Liberty, 2 bedrm., 34 ft. $1250. 1952 Detroiter 35 ft. $1950. 1956 Continental, like new, 31 ft. $1995. We have many other good buys in used trailers. See us for your new Sports trailer. (Toro-A-Home) 15 ft up. As low as $395. Holly Marine Coach Sales. 1321 N Holly Rd., Holly. MElrose 4-6771.

TRAILER EXCHANGE
Anderson - Regal
Beemer
8 - 10 Wides
USED TRAILERS ON RENTAL PAYMENT PLAN
Hitches & overloads installed, car wired, etc.
Bottle Gas
Parts and Supplies
80 S Telegraph FE 2-3200
Open Eves. & Sun. p.m.

OXFORD TRAILER SALES
General - Zimmer
Holly - Great Lakes
Gardner
8 to 10 wide, 14 ft. to 56 ft. Note shoppers: New 45 ft. 10 wide 2 BR-FK, $995.50 down $65.81 per month, includes all insurance, taxes and financing—no strings. A few used trailers still available on rental plan. We sell, rent, trade. 1 mile south of Lake Orion on M24, MY 2-0721.

## For Sale Housetrailers 78

WE NEED GOOD TRAILERS We will sell it for 10 per cent on our lot. Holly Marine Coach Sales, 15210 N. Holly Rd., Holly. MElrose 4-6771

## Rent Trailer Space 79

AUBURN HGTS MOBILE VILLAGE The finest ½ Mi. SE Pontiac. 170 N. Opdyke FE 5-6519

MOBILHOME ESTATES. MODERN Lake front and playground. EM 3-2661.

OXFORD MOBILE MANOR FOR those who want the best. 40 x 80 ft. lot, 16 x 40 cement patio. Sidewalk. Room for garden on each spot. 36 ft. streets. Storm shelter. 2 mi east of Oxford on Lakeville Rd. Ph. OA 8-3022.

PARK AT PARKHURST
Where living is a vacation—72 lovely acres includes a private lake with good swimming, good schools Club house and tornado shelter. Only 15 minutes to Pontiac Also trailer sales. Base rate $20. Phone MYrtle 2-4611.

## Auto Accessories 80

1950-51 CAR RADIOS — $5.00 UP. Used tires & tubes.
197 S. Johnson

FORD 6 — 1954 MOTOR, GOOD cond.
Olds 88—1952 motor, needs rings 197 S. Johnson

MERCURY 51, NEW MOTOR WITH Mercomatic, 1 year old, radiator and parts, 271 State St., Pontiac.

STRIPPING '41 CHEVY CHASSIS. Good brakes, '49 engine, exc. parts, Cheap. 205 S. Edith.

## For Sale Tires 80A

A-1 USED TIRES, $3.50 UP. We buy-Sell. Also whitewalls.
STATE TIRE SALES
503 S. Saginaw St. FE 4-0687

NEW TIRES 670 x 15 BLACK, $10.95 plus tax exchange; New White walls, 670 x 15, $13.95 plus tax. Exchange New tire guarantee State Tire Sales, 503 S. Saginaw. FE 4-0687.

STANDARD BRAND NEW TIRES traded in on General Safety Tires. Up to 50 per cent off, black or white walls.
ED WILLIAMS
451 S. Saginaw at Raeburn

## Auto Service 81

AUTOMOBILE REPAIR ALL makes, Arc welding, FE 2-4794.

AUTO FIBERGLAS RUST REPAIR, skirts, and custom work. MY 3-1448.

CRANKSHAFT GRINDING IN THE car, Cylinders rebored, Zuck Machine Shop, 23 Hood Phone FE 2-2563

INSTALLED FREE
Mufflers and tailpipes.
Hollerback's Auto Parts
FE 3-9477 340 Baldwin

## Sale Motor Scooters 82

'53 CUSHMAN EAGLE. EXCEL. cond. with extras. Mayfair 6-1372.

1953 CUSHMAN, $125. FE 8-2827. 937 N. Perry.

'57 LAMBRETTA WINDSHIELD speedometer. Buddy seat. Like new. $275 FE 8-2404 after 6 p.m.

CUSHMAN SCOOTERS
ANDERSON SALES & SERVICE
12 S. PADDOCK (at Pike) FE 4-4246

WHIZZER PACEMAKER, EXCELlent condition, EM 3-0067.

WHIZZER AMBASSADOR, GOOD cond, FE 5-2621.

## For Sale Motorcycles 83

'46 HARLEY 74, EXTRA NICE. $200. FE 8-6300.

1950 HARLEY DAVIDSON MOTORcycle, Hydra Glide. Loaded. FE 4-8982.

'56 TRIUMPH CUB, EXC. CONdition. FE 2-6747, 214 Florence.

1956 AJS. PRICED TO SELL. Harkless Sales & Service, 933 Mt. Clemens, FE 5-2454.

B & W SALES & SERVICE.
321 S. Edith

FOR PARTS & SERVICE ON your Harley Davidson, see Harley Davidson Sales Co., 372 S Saginaw

INDIAN MOTORCYCLE SALES & Service. Mac's Collision, 2015 Cass Lake Rd., Keego Harbor. FE 4-1762. Bill McCain.

INDIAN MOTORCYCLE SALES. Mac's Collision, 2015 Cass Lake Rd., Keego Harbor.

## For Sale Bicycles 84

26 IN. BOY'S BICYCLE. A-1 CONdition. 110 Virginia Ave. FE 5-8686

## Boats & Accessories 85

2 SMALL OUTBOARD MOTORS. Call OR 3-5624 after 7:00 P.M.

5½ H.P. OUTBOARD, $25. FE 4-6939.

10 HORSEPOWER MERCURY MOtor. $125. 3830 Beechgrove, Elizabeth Lake Estates, FE 5-9648.

12 FT. PLYWOOD BOAT & 3.7 Mercury motor, $125, OR 3-2513.

14' SPEEDLINER, MARATHON class. Racing hull, $175. FE 5-9708.

14' RUNABOUT BOAT & MOTOR. 3170 Orchard Lake, Keego Harbor Trailer Park. Ask for caretaker.

14' FIBERGLAS RUNABOUT boat. 32 HP motor with controls. EM 3-4598.

14' DUNPHY, 25 HP JOHNSON motor & trailer. $550. OR 3-4287, 3-2487.

14 FT. CEDAR STRIP RUNAbout, 8 ft. hydroplane, OR 3-6985.

14' ARISTOCRAFT, MARK 30, trailer and tarp. Must sacrifice. EM 3-5623.

15 FT. WOLVERINE, MOLDED plywood 3 seat runabout with 30 HP Johnson electric & trailer. Convertible top. Side curtains, cushions, lights, etc. Looks like new! In the water — let's take a ride! Will finance or bring $1395. You won't want to go home without it! 876 Heights Rd. Lake Orion after 7 p.m. or call Custom Color. 84 S. Perry St.

16' WAGEMAKER MOLDED PLY wood boat. Complete with full length canvas cover, steering wheel, windshield. Running lights & speedometer. Nearly new, $495 FE 4-2841.

15 FT. RUNABOUT, WITH ALL accessories. 30 HP Mercury, electric. Masterlift trailer, $950. Practically new, MA 4-2801.

16 FT. CANVAS COVERED CAnoe, very good condition. OR 3-5839.

18 FT. OUTBOARD UTILITY, TOP, side curtains & back curtain, lights, hardware, anchor & rope, cushions. 2 12-gal. fuel tanks. $1,800 outfit for $1,100. Will trade or finance or cash. 376 Summit, off Indianwood Rd., Lake Orion. Call Sunday p.m. or eves. after 5:30.

19 FT. CABIN BOAT, A LOT OF boat for $250. Good boat trailer, winch for 16 ft. boat, $100. 6 hp Mercury motor, $75. Mast and sail, $20. FE 5-2481 or FE 4-1905.

'57 EVINRUDE 18 HP. OR FIBERglased runabout with remote controls & steering. FE 5-8828.

ALUMINUM, 14 FT. OUTBOARD. 30 HP Evinrude electric. Teenee trailer, completely equipped. Excellent cond., reasonably priced. 4403 Sheridan, between Woodward — Greenfield, nr. 14 Mile, Royal Oak.

BOAT, 12 FT. SHELL LAKE Fiberglas, like new, $200. FE 4-5898. 1665 Rustic Lane, Keego Harbor.

BOATS BOATS BOATS
30 to choose from, these boats are brand new, 14' Cadillac or Wagemaker, molded plywood 66" beam with forward deck, 2 walk thru seats, list price $575 sale price $395. Bar Harbor, windshield, steering, upholstery, 2 walk thru seats, list price $1,028 sale price $625. Constellation, windshield, steering, speedometer, walk thru seat, the best of upholstery, bow light, stern light, list price $1,079 sale price $595.
Lots of aluminum boats at big discount, some used boats & motors and a full line of 1958 Evinrude Motors All at Dawson's Sales on Tipsico Lake; take 59 to Hickory Ridge Road, turn north 6 miles to Demode Road, turn left. Come early to get the best selection. Always open.

REACH CASH CUSTOMERS through Classified Ads. Call FE 2-8181.

## Boats & Accessories 85

BOATS — MOTORS — TRAILERS
TROJAN Inboards & Outboards
Aluminum & Fiberglas
SCOTT-ATWATER Motors & Serv
USED BOATS & MOTORS
CRUISE—OUT BOAT SALES
1401 Highwood at Walton Blvd.
OPEN 7 Days, 9-9 FE 4-9370

BOATS FIBERGLASSED & CUStomized. MY 3-1448.

BOAT WINDSHIELDS, $20.95, INcludes hardware, trim and molding strip. Ferry Service Inc., 6129 Highland Rd.

BOATS & MOTORS — CRESTliner & Geneva boats, aluminum, wood & fiberglas. Be sure & see the sensationally low priced Geneva boats before you buy!
Evinrude motors, Gator trailers, used boats and motors
Kelly's Hardware, 3904 Auburn at Adams, Auburn Hgts, FE 2-8811.

CLEARANCE SALE UP TO 50% off. New boats, $59.00 up. New 1957 Freeland, metal boats, save up to $52.46. New 14-ft. boat trailers, $98.50 up. 18-ft. Whitehouse Lark, steering, windshield, upholstery, controls, convertible top, boat cover. 1958 Starflight Evinrude 50 h.p. 18-ft. Dexter trailers, all complete for $2,282.40; save $787.00. Used 12-ft. Plymplly molded plyglass, covered swivel seat, oars, only $165.00; very good condition. Good used motors, $45.00 up. Evinrudes, Elta Scott Attwater and Mercurys. Used 16-ft. aluminum canoe, $175.00. Open every nite 'till 8. Archie D. Smith, 661 N. Saginaw, Holly, Mich, Ph. ME 7-6611.

DOCKS
See the new all steel sun docks, also standard steel piers, and aluma-span docks. Styrofoam for floats and boats safety.
Harrington Boat Works
YOUR EVINRUDE DEALER
1899 S. Telegraph Rd.
FE 2-8033 Open Sundays

DOCKS
For your lake home, 36" wide, sturdily made of quality material.
20 Ft. dock ..... $39.50
30 Ft. dock ..... $59.50
40 Ft. dock ..... $79.50
DELIVERED TO YOUR HOME. CALL
DUNLAP DOCKS
FE 2-6274

CUSTOM BOAT COVERS AND canvas repairs. Mrs. Erznoznik. FE 4-4277. 76 S. Midland.

CENTURY BOATS
Fiberglass & Cadillac Aluminum
MERCURY MOTORS
Complete Motor Repair Service
By Factory Trained Mechanics
OPEN 9-6 & SUNDAY
INLAND LAKES SALES
FE 4-7121 3127 W. Huron FE 2-6122

EVINRUDE MOTORS
Buy where you get expert service. Backed by 29 years experience Also shell lake & aluminum boats Paint & supplies. Open from 7 to 8 Tony's Marine Service, 2695 Orchard Lk. Rd, FE 8-0112, Keego Harbor.

FOR SALE: 5 H.P. BUCANEER motor. FE 4-3171.

INSURE YOUR BOAT
—ALL RISK—
AT A SAVINGS
CONVENIENT PAYMENT PLAN
AUSTIN-NORVELL AGENCY
70 W. LAWRENCE ST. FE 2-9223

JOHNSON 5½ HP LIKE NEW. $145. Also 12 ft. Fiberglas boat. 1665 Rustic Lane, Keego Harbor. FE 4-5898.

JOHNSON MOTORS
Boats Trailers & Accessories
Everything for the boat
OWENS MARINE SUPPLIES
396 Orchard Lk. Ave. FE 2-8020

Mazurek Marine
Super Spring Specials
All New
14 ft. Texas Maid aluminum runabout with upholstered seats, windshields, steering & hardware, 40 h.p. Mercury M55 & all controls. 500 lb. Mastercraft trailer. The complete outfit for
$1095
Fishing Boat Specials
15' boat, 3½ HP motor, trailer, anchor & oars ..... $225
10' molded plywood, cartop boat, 5 HP motor ..... $195

USED MOTORS
Mark 25, elec. Merc. & controls $275
10 HP Chris-Craft ..... $ 95
16 HP Scott-Atwater, used 10 hours ..... $275
Mazurek Marine Sales
At S. Blvd. & S. Saginaw
FE 4-9588

NEW 14' RUNABOUT, 6' BEAM. $395. 2 alum. boats. Bargains. Flat bottom row boats. Cheap. 7600 Elis Lake Rd.

NEW 12' BOATS $40. 12' ALUM. $130.50. 12' Steel $104. Trailers, $79.50. 12' Chippewa runabouts $144.50 up. 9669 M59 West.

OLD TOWN 18-FT. CANOE. NEEDS some canvas. Bargain, $25. OR 3-6888.

SPEEDLINER CLASS A UTILITY. Mercury KG-4 motor with Quicksilver lower unit. MI 4-0381.

SAILBOAT. 11' VENTNOR BUILT. Recently refinished. Sail in good condition. $175. MA 6-2165.

TRAILER WAS $115 NOW $99. Costello's. MY 3-1521.

V - 8 INBOARD MOTOR AND transmission, $100 even. FE 8-3222

TRY OUR EXPERT OUTBOARD motor tune-up service. Backed by 22 years repair experience Tony's Marine Service. 2695 Orchard Lk. Rd. FE 8-0112, Keego Harbor.

USED BOAT, FEED LINER, racing hull 10 ft. $175. 12 ft. molded ply, Merk 25 and trailer $675. 12 ft Wagemaker $175. Johnson 3 hp. $45. Johnson 5 hp, $65. Mercury 10, KG7, $175. Oliver 5 hp gearshift $95. We have the best rafts. Buy Riviera Cruiser, priced as low as $359 See us for your new boats and Mercury motors. 15 per cent dwn. 2 yrs. to pay. Open Sundays. Cliff Dwyer Gun & Sports Center. 15210 Holly Rd. Holly. ME 4-677?

WANTED: QUICKSILVER U N I T for KG 7 Mercury Motor. Call OR 3-4372 after 8 p.m.

WE NEED USED OUTBOARDS Trade-in that old outboard on a new Mercury Mark 28—big trade-in allowance
ANDERSON HARDWARE
2182 S. Telegraph FE 5-9962
Across from Miracle Mile

WE CERTAINLY HAVE SOME beautiful boats in stock right now at reasonable prices. Howard Loomis, 10655 Dixie, corner of Holly road.

## Transportation Offered 87

FLY 4 ENGINE AIRLINER TO California $80; Hawaii, $99.10; Ferry Service Inc Oak 3-1254.

ARS FOR PHILADELPHIA, gas allowance to Hartford, Conn. FE 2-3215 FE 2-5823 after 6 p.m.

RIDERS WTD, LEAVING CLARKston for Los Angeles 25th or 26th of June. Call MA 5-0431.

TRUCK GOING NORTH PART load. Either way. FE 5-6806.

## Wanted Used Cars 88

AS MUCH AS $50 FOR JUNK AND cheap cars. FE 2-2666 days or Eves.

A-1 PRICES FOR SCRAP & OLD cars, OR 3-6015

"Bright Spot"
Needs Sharp Cars Now
Phone FE 8-0488
And our buyer will come to your door or drop in at the corner of Cass & Orchard Lake Road, Spot Cash.

CASH FOR CARS
HARDENBURG MOTOR SALES
Cass at Pike FE 5-7398

CASH
AVERILL'S NEED CARS
Shop it, Then bring it here for top dollars.
2020 DIXIE HWY.
FE 2-9878 FE 4-6896

JUNK CARS
FE 5-6079

CASH
FOR LATE MODEL USED CARS
Community Motor Sales
AUBURN AT EAST BLVD.
FE 5-8858

GLENN'S
Wanted clean used cars. See us for the t p dollar,
256 S. Saginaw
FE 4-7371

TIZZY by Kate Osann




"I don't care what they say about dogs! I still say a man's best friend is a woman!"

## Wanted Used Cars 88

H. J. VAN WELT, 4540 DIXIE Hy, Drayton Plains, pays the High Cash Dollar for all late models. Ph. OR 3-1355.

LOOKING FOR CLEAN 1952-53 SIX CYLINDER CHEVROLET, WITH STANDARD SHIFT WILLING TO PAY FOR RELIABLE TRANSPORTATION. CALL ORLANDO 3-7153.

WE PAY
TOP DOLLAR
FOR CLEAN USED CARS TRUCKS
Matthews-Hargreaves
631 OAKLAND AVE. FE 4-4547

OLIVER MOTOR SALES
WILL PAY
TOP DOLLAR
FOR GOOD USED CARS
210 Orchard Lake Ave.
FE 2-9101 Open Eves.

TOP CASH! FOR ANY MAKE OR model Trade up or down. ECONOMY CARS AUBURN

SHELTON PONTIAC-BUICK PAYS top dollar for late models.
Shelton
Pontiac-Buick
Rochester OL 1-8133

See M & M Motor Sales
For top dollar on late model cars. 2527 Dixie Hwy. OR 3-1603

WTD.: SHARP CARS, '49 THRU '58 models Top dollar paid.
AUBURN MOTORS
CORNER PIKE & EAST BLVD.

WILL PAY
TOP DOLLAR
FOR GOOD
CLEAN USED CARS
225 needed for our new lot at 13 Mile and Woodward. Call MI 4-2735 for used car buyer or come to North Chevrolet Co. Hunter at S. Woodward, Birmingham.

WANTED BY PRIVATE PARTY: 6 cyl. '55 Ford or Chev., stick shift, for cash. FE 2-7983

WTD: USED & UNKED CARS. Bagley Auto Parts Open Sunday from 10 a.m. to 2 p.m. FE 5-9219.

## Used Truck Parts 89A

USED TRUCK PARTS
ALL MAKES AND MODELS
HEIGHTS MOTOR SALES
2635 Auburn Ave. FE 4-6632

## For Sale Trucks 90

'51 FORD PICKUP, $350. FE 4-3433 after 4.

PICK UP, 1951 CHEVROLET, ¾ ton. Good tires. 4-speed transmission $195. MArket 4-1552 after 6. Market 4-1793.

1951 CHEVROLET PICKUP, $225. FE 5-2766.

1950 CHEVY PANEL TRUCK, good motor. $150, FE 5-3515.

DODGE DUMP, 1950, 5 SPEED transmission, 2 speed axle, FE 5-0921.

1954 FORD DUMP TRUCK, GOOD condition, FE 4-6119.

1953 FORD F600 DUMP 5-YD. $625.00, MY 3-5821.

'50 FORD F7 DUMP, $495. CALL after 6, FE 8-8264.

DUMPS
'58 FORD F600
'56 S180 International
'54 FORD F900
'51 FORD F600
'49 FORD F600
'47 CHEVROLET
$295 AND UP

TANDEMS
'56 FORD T 750

STAKES
'46 FORD 2 Ton 8 Cyl.
'55 FORD 1 Ton Duals.
'56 FORD 1 Ton Duals.
$245 AND UP

VANS
'49 FORD 14 Ft.

PICKUPS & PANELS
'50 CHEVROLET ½ Ton PICKUP
'51 CHEVROLET ¾ Ton PICKUP
'54 FORD ½ Ton PICKUP
'55 CHEVROLET 1 Ton PICKUP
'55 FORD 1 Ton PANEL
'55 FORD ½ Ton PANEL
'50 G.M.C. 1 Ton PANEL
$95 AND UP

20 OTHERS TO CHOOSE FROM
SPECIAL DEALS ON ANY NEW '58 MODEL NOW IN STOCK
"CY"
OWENS
TRUCK CENTER
147 S. SAGINAW FE 5-2246

1945 FORD TRUCK, EQUIPPED to haul bulldozer. 986 Oakland Ave. FE 2-9229.

'55 FORD ½ TON PICK-UP, WONderful condition, priced right. TOM BOHR, INC., MU 4-1715.

1956 FORD V-8 ½ TON PICKUP. Has been used on a farm and has had very little use Like new, $898. Your old car down, small monthly payments North Chevrolet Co Hunter blvd. at Woodward Ave., Birmingham, MI 4-2735.

PONTIAC'S
TRUCK CENTER
GMC
RETAIL BRANCH
Oakland at Cass

## For Sale Cars 91

DUMP TRUCK, '49 DODGE, 5 YD Good tires & trailer. MA 6-3733.

1948 GMC GARWOOD 4 TO 6 YD. box. 270 motor. 5-speed transmission. FE 5-1446.

1954 630 GMC DUMP AND 1952 4 wheeler dump with steady year round job OR 3-1005.

1954 GMC ¾-TON PICKUP, GOOD condition. 1501 Baldwin Ave.

PICK-UPS
'48 FORD ½ TON STAKE.
'48 FORD ¾ TON EXPRESS.
'54 FORD ½ TON PICKUP
'56 FORD ¾ TON EXPRESS.
Larry Jerome
ROCHESTER FORD DEALER
OL 1-9711

## For Sale Cars 91

1953 BUICK HARDTOP. RED AND black. Cheap. FE 8-1831.

'52 BUICK, EXC. COND. WELL equipped. EM 3-0081, H. Riggins.

BUS
27 PASSENGER — DSR— Ideal for house, car, or tool shed. As is $100. OR 3-9994 or MA 4-1574.

'53 BUICK, 4 DR., DYNA., R-H. sharp, $39 dn.
R & R MOTORS
724 Oakland FE 4-3529

1954 BUICK, 2 DR. EDDIE Steele Ford, FE 5-9204.

1955 BUICK SUPER HARDTOP. Power brakes. Power steering. Excellent condition Private owner 371 Voorheis. Before 5 phone FE 5-2432, after 5, phone FE 5-5942.

Mazurek Studebaker
'55 Ford, Fordomatic, 4 dr., spotless.
'53 Buick, like new, bargain.
'51 Buick, tops in transportation.
'58 Scottsman Demo., save money on this one.
Mazurek Motor Sales
at S. Blvd. & S. Saginaw
FE 4-9588

1950 CHEVY, GOOD TRANSPORtation, $100. FE 5-3125.

'55 CHEVY 2-DR.
This is a 210, 8 cyl., nice clean car. Good rubber. Straight stick. The price is right.
PEOPLES AUTO SALES
68 Oakland FE 2-2351

FOR QUALITY CADILLACS
Also a fine selection of other clean used cars. It's
Wilson Pontiac-Cadillac
1350 N. Woodward
B'ham MI 4-1930

1949 CHEVROLET, CHEAP FE 8-1831

1955 CHEVROLET 2-DOOR, 2-TONE gray, a real humdinger for the money, $646. Our stock No. 4220. North Chevrolet Co. Hunter Blvd. at S. Woodward Ave. Birmingham

# -- Today's Television Programs --

**Programs furnished by stations listed in this column are subject to change without notice.**

Channel 2—WJBK-TV Channel 4—WWJ-TV Channel 7—WXYZ-TV Channel 9 CKLW-TV

**TONIGHT'S TV HIGHLIGHTS**

6:00 (7) Bowling.
(9) Popeye.
(4) Golf. Final holes of U.S. G.A. National Open.
(2) Film (cont.)

6:30 (7) Bowling (cont.)
(9) Holiday Ranch.
(4) Movie Time. Rex Harrison, Lilli Palmer, "Notorious Gentleman." ('46.)
(2) Racket Squad.

7:00 (7) Explorers. Alaska.
(9) Gilead Baptist.
(4) Movie (cont.)
(2) Sea Hunt. Lloyd Bridges in adventure series.

7:30 (7) Dick Clark Show. Frankie Avalon, Toni Arden, Royal Teens.
(9) Damon Runyan. Paul Douglas, "Numbers and Figures."
(4) People Are Funny.
(2) Perry Mason. "Black-eyed Blonde" is murder suspect.

8:00 (7) Studio C. Eddie Bracken, "Marriage Plans."
(9) Prov. Affairs.
(4) (color) Bob Crosby. Summer variety replaces Como.
(2) P. Mason (cont.)

8:15 (9) Theater.

8:30 (7) Country Music. Jim Reeves, hosts. Homer and Jethro visit.
(9) Temple Baptist.
(4) Crosby (cont.)
(2) Top Dollar.

9:00 (7) Lawrence Welk.
(9) Boston Blackie.
(4) Opening Night. Summer series: Arlene Dahl hosts film dramas. Hugh O'Brian plays ex-champ in "Ringside Seat."
(2) Gale Storm. Spoiled rich girl. (Evelyn Rudie) gives Susanna a hard time. (Rerun.)

9:30 (7) Welk (cont.)
(9) Can. Hit Parade.
(4) Turning Point. Cameraman risks life for one more "great picture" when girl plans suicidal "Big Leap." Ralph Bellamy.
(2) Have Gun, Travel. Paladin helps rancher catch bandit, and a small boy who wants to return statue to mission.

10:00 (7) Billy Graham. Religious. Roy Rogers, Dale Evans visit.
(9) News.
(4) Amateur Hour.
(2) Gunsmoke. Rancher wants unwilling Kitty to be his bride.

10:10 (9) Weather.

10:15 (9) Theater 15.

10:30 (7) Graham (cont.)
(9) Theater. Jean Harlow, "Riff-Raff." ('35.)
(4) J. Cotten Show. Joseph Cotten — On Trial series reruns. Physician is accused of poisoning wife.
(2) Honeymooners.

11:00 (7) Federal Men.
(9) Theater (cont.)
(4) News.
(2) News Final.

11:15 (4) Weather.
(2) Miss Fairweather.

11:20 (4) Movies. Donald Houston, "Girl in the Picture."

11:25 (2) Nightwatch Th. Randolph Scott, "Coast Guard." Robert Armstrong, "Son of Kong." ('33.)

11:30 (7) Shock Theater. Bruce Cabot, Mystery of the White Room." ('39.)
(9) Theater (cont.)
(4) Movie (cont.)
(2) N'watch (cont.)

**SUNDAY MORNING**

7:55 (2) Meditations.

8:00 (2) Religion for Shut-Ins.

8:30 (2) Christophers.
8:45 (2) Accent.

8:55 (4) (color). News.
(9) Billboard.

9:00 (2) Court of Health.
(4) Church at the Crossroads.
(7) John Hopkins.
(9) Oral Roberts.

9:30 (2) Detroit Pulpit.
(4) Big Picture.
(7) Understanding Our World
(9) Commercial Film.

10:00 (2) This Is the Life.
(4) U of M Hour.
(7) Faith for Today.
(9) Sacred Heart.

10:15 (9) Little Theater.

10:30 (2) Cartoon Frolics.
(7) Liberace.
(9) Christophers.

11:00 (2) Sagebrush Shorty.
(4) (color) George Pierrot.
(7) Wrestling.
(9) Six Gun Judge.

11:30 (4) TV Reader's Digest.
(9) Adventure Holiday.

**SUNDAY AFTERNOON**

12:00 (2) (color) Little Lulu.
(4) (Colorland. (Color).
(7) Bowling.
12:30 (2) News.
(9) Gabby Hayes.

12:45 (2) Warmup.
(4) Industry on Parade.

1:00 (2) Baseball.
(4) News.
(7) World Adventure Series.
(9) Movie.

1:30 (4) Movie.
(7) Jungle Jim.

2:00 (7) My Little Margie.

2:30 (7) Boot Hill.

3:30 (2) Scoreboard.
(9) Movie:

4:00 (2) TBA
(4) Mr. Wizard.
(7) Public Defender.

4:30 (2) Detroit Speaks.
(4) Youth Wants to Know.
(7) College News Conference.

5:00 (2) Soviet Education
(4) Frontiers of Faith.
(7) Texas Rangers.

5:30 (4) Saber of London.
(7) Lone Ranger.
(9) Telescope.
(2) U.S. and South America.

**SUNDAY NIGHT HIGHLIGHTS**

6:00 (4) Movie. "Three Musketeers," Ritz Brothers, Don Ameche.
(7) Frontier Doctor. "Great Stagecoach Robbery."
(9) Popeye.

6:30 (2) Air Power. "Interdiction and Blockade."
(7) 26 Men. "Hoax at Globe."
(9) Movie. "Home of the Brave," Jeff Corey, Frank Lovejoy.

7:00 (2) Lassie.
(7) You Asked for It. Motorcycle steeplechase course, trip with Japanese fishing fleet, Swiss puppet who acts out safety rules for young polio patients, Diving champion Vicki Draves and coach husband, man who submits to test accidents for science.

7:30 (2) Jack Benny.
(4) No Warning. "Parole," film.
(7) Maverick. "The Jeweled Gun."

8:00 (2) Ed Sullivan. Filmed tour of Brussels fair, film interviews with William Holden, Sophia Loren, Brigitte Bardot, Mitzi Gaynor; Platters, live.
(4) Steve Allen. Jonathan Winters, Kirk Douglas, Joni James, Roy Hamilton, Hi Lo's.
(9) Movie. "The Shop Around the Corner," Margaret Sullivan, James Stewart.

8:30 (7) Scott Island. "Survival," Barry Sullivan.

9:00 (2) GE Theater. "Bargain Bride," Ronald Reagan, Eva Bartok.
(4) Dinah Shore. Marge and Gower Champion, Art Carney.
(7) Baseball Corner. Lew Burdette, Warren Spahn, Gabby Hartnett.

9:30 (2) Alfred Hitchock. "The Canary Sedan," Jessica Tandy.
(7) Open Hearing. Panel.

10:00 (2) $64,000 Challenge.
(4) Loretta Young. "The Legacy."
(7) Mike Wallace. Henry Cabot Lodge Jr.
(9) News, Weather.

10:15 (9) Theater 15.

10:30 (2) What's My Line?
(4) Meet the Press.
(7) Lou Gordon.
(9) Movie. "The Good Die Young." English film.

11:00 (2,4) News, Weather.
(7) Movie. "Rendezvous 24." William Gargan.

11:15 (4) Movie. "You Belong to Me," Barbara Stanwyck, Henry Fonda.

11:20 (2) Sports.

11:25 (2) Movie. "Betty Co-ed," Rosemary LaBlanche.

**MONDAY MORNING**

6:50 (2) Meditations.
6:55 (2) On The Farm Front.

7:00 (2) TV College.
(4) Today.

7:30 (2) Cartoon Frolic.

8:00 (2) Captain Kangaroo.
(7) Cartoon Carnival.

8:30 (7) Big Show.

8:45 (2) Cartoon Classroom.

9:00 (4) Amos 'n' Andy.

9:25 (2) News.

9:30 (2) Beat the Clock.
(4) Romper Room.
(7) Our Friend Harry.

9:55 (9) Billboard.

10:00 (2) Garry Moore.
(4) Dough Re Mi—Quiz.
(9) Movie.

10:30 (2) Halls of Ivy.
(4) Treasure Hunt.

11:00 (2) Arthur Godfrey
(4) Price Is Right.

11:25 (7) News.

11:30 (2) Dotto.
(4) Truth or Consequences.
(7) Ricky the Clown.
(9) Howdy Doody.

11:45 (7) Noontime Comics.

**MONDAY AFTERNOON**

12:00 (2) Love of Life.
(4) Tic Tac Dough.
(9) Hobby Corner.

12:15 (9) Children's Newsreel.

12:30 (2) Search for Tommorrow.
(4) It Could Be You.
(7) The Erwins.
(9) Corliss Archer.

12:45 (2) Guiding Light.

1:00 (2) Ladies Day.
(4) Movie.
(7) My Little Margie.
(9) Movie.

1:30 (2) As The World Turns.
(7) Topper.

2:00 (2) Our Miss Brooks.
(7) Movie.

2:25 (4) Faye Elizabeth.

2:30 (2) House Party.
(4) Kitty Foyle.

2:50 (9) News.

3:00 (2) Big Payoff.
(4) Matinee Theater. (color)
(7) American Bandstand.
(9) Movie.

3:30 (2) Verdict Is Yours.
(7) Do You Trust Your Wife?

4:00 (2) Brighter Day.
(4) Queen for a Day.
(7) American Bandstand.

4:15 (2) Secret Storm.

4:30 (2) Edge of Night.
(9) Laff Time.

4:45 (4) Modern Romances.

5:00 (2) Detroit Bandstand
(4) I Married Joan.
(7) Superman.
(9) Looney Tunes.

5:30 (2) Susie.
(4) (color) It's Great World.
(7) Mickey Mouse Club.
(9) Serial Theater.

# -- Today's Radio Programs --

WJR, (760) CKLW, (800) WWJ, (950) WCAR, (1130) WXYZ, (1270) WPON, (1460) WJBK, (1490)

**TONIGHT**

6:00—WJR, News, Sports
WWJ, Sports, Red Foley
WXYZ, News, Weber
CKLW, Musical Airs
WJBK, Don McLeod
WCAR, News, Page
WPON, World News

6:30—WJR, 3 Sons
WWJ, Monitor
WXYZ, Sports Parade
CKLW, Word of Life
WPON, Handy's Houseparty
WJBK, Stereo.

7:00—WJR, Make Way
WWJ, Monitor
WXYZ, Night Train
CKLW, Pantly Theater
WJBK, Formula 45
WCAR, News, Logan

7:30—WJR, St. Louis Sun
WWJ, Monitor
CKLW, Sec. of State

8:00—WJR, Country Style
CKLW, Album Time
WCAR, News

8:30—WJR, Stu
CKLW, Quiet Sanct.

9:00—WJR, Sports
CKLW, News

9:30—WWJ, Old Opry
CKLW, News, Knowles

10:00—WJR, Marty's Party
WWJ, Dick French
WXYZ, Surrell

10:30—WWJ, Dick French
WXYZ, Surrell
CKLW, News, Knowles
WCAR, News

11:00—WJR, News
WWJ, Monitor
WXYZ, Hotel Statler
WJBK, News
CKLW, News, Knowles
WCAR, News
WPON, News, Sports

11:30—WJR, Pan Amer. Mel.
WPON, House Party
CKLW, News, Knowles
WXYZ, Melodies

**SUNDAY MORNING**

6:00—WJR, Laymens Hour
WJBK, Blessings

6:30—WJR, Farm Review
WJBK, Another Chance

7:00—WJR, Favorite Hymns
WXYZ, Farm News
CKLW, Family Theater
WJBK, Crucified Hour
WCAR, News, Woodling

7:30—WJR, Farm Forum
WWJ, Mariner's Church
WXYZ, Public Service
CKLW, Baughey Tabernacle
WJBK, Protestant Hour
WPON, Music

8:00—WJR, News Baldwin
WWJ, News, Music
WXYZ, Bible Class
CKLW, Your Worship Hour
WJBK, Hymns, Light
WPON, Religion in News

8:30—WJR, Renfro Valey
WWJ, News, Weekend Music
WXYZ, Wings of Healing
CKLW, Pontiac Baptist
WJBK, Religion
WCAR, Back to God
WPON, St. John's Lutheran

9:00—WJR, News, Hart
WWJ, Crossroads Church
WXYZ, Religious News
CKLW, Bethesda Temple
WJBK, News, Music
WCAR, News, Patrick

9:30—WJR, Album; Religion
WWJ, Sunday Music
WXYZ, Voice of Prophecy
CKLW, Christian Witness
WJBK, Torchbearers
WPON, Armenian Gos. Hr.

10:00—WJR, News, Hymns
WWJ, Radio Pulpit
WXYZ, News, Sun. Best
CKLW, Radio Bible
WJBK, News, Answers
WPON, Christopher Prog.

10:30—WJR, Chapel Hour
WWJ, News, Scouts
CKLW, Voice of Prophecy
WJBK, Mich. Med. Society
WPON, Emmanuel Baptist

11:00—WJR, Show, Biggs
WWJ, St. Paul's Cathedral
WXYZ, News, Sunday Best
CKLW, Pontiac Baptist
WJBK, News, McLeod
WPON, Central Methodist

11:30—WJR, Tabernacle
WWJ, Rival World
WJBK, You Are the Jury

**SUNDAY AFTERNOON**

12:00—WJR, News, Guest
WWJ, News, J Deland
CKLW, Labor News
WJBK, News, McLeod
WPON, News, Holiday
WCAR, News, Woodling

12:30—WJR, Supplement
WXYZ, News, Sun. Best
CKLW, News, Album

1:00—WJR, Best of Music
WXYZ, News, Sun. Best
CKLW, Frank and Ernest
WJBK, Baseball

1:30—CKLW, Lutheran Hr.
WCAR, Music
WPON, Holiday

2:00—WJR, News Slaughter
WXYZ, News, Sun. Best
CKLW, Elder Morton

2:30—WJR, Frontier Gent.
CKLW, Bible Inst.
WJBK, Baseball

3:00—WJR, News, N.Y. Phl.
WXYZ, Oral Roberts
CKLW, Light, Life Hour
WCAR, News, Logan

3:30—WCAR, News, Logan
WJBK, Tom George
WXYZ, Hour of Decision

4:00—WXYZ, Revival Hour
WWJ, News, Monitor
CKLW, News, Crosby

4:30—WJR, Suspense
WXYZ, Radio Bible Class
CKLW, News, Clooney
WCAR, News, Logan

5:00—WJR, News, J Dollar
WWJ, News, Monitor
WXYZ, Dr. Pierce
CKLW, News, Album

5:30—WJR, FBI
WWJ, News, Monitor
WXYZ, Herald of Truth
CKLW, News, Religious
WCAR, News, Logan

**SUNDAY EVENING**

6:00—WJR, News, Indictment
WWJ, Monitor
WXYZ, Drew Pearson
CKLW, Church of God
WCAR, News, Logan
WPON, News, Weather
WJBK, News, Sounds

6:30—WJR, Gunsmoke
WWJ, News, Meet the Press
WXYZ, Paul Harvey
CKLW, News, Album
WPON, Broomfield, Holiday

7:00—WJR, Jack Benny
WXYZ, Sunday Best
WWJ, News, Monitor
CKLW, Wings of Healing
WJBK, News, Showtime
WCAR, News, Thomas

7:30—WJR, Sez Who
WWJ, News, Monitor
WXYZ, Mich. Manpower
CKLW, Radio Bible Class
WJBK, Detroit Speaks
WCAR, News, Thomas
WPON, U. of D. Showtime

8:00—WJR, Mitch Miller
WWJ, News, Monitor
WXYZ, Sunday Best
CKLW, News, Album
WJBK, News, Stereo
WCAR, News, Thomas
WPON, U. of D. Showtime

8:30—WJR, Dutch Music
CKLW, The Quiet Hour
WPON, Church of Christ

9:00—WJR, News
CKLW, Grosse Pt. Baptist
WXYZ, News, Easy
WCAR, News
WPON, Liberty Baptist

9:30—WJR, Face the Nation
WWJ, Catholic Hour
CKLW, Bible Study
WXYZ, Pilgrimage
WPON, Reserved for You

10:00—WJR, News, Symphony
CKLW, Billy Graham
WXYZ, Christian in Action
WWJ, News, Potter
WPON, News, Sunday Mood
WJBK, News, Music

10:30—WWJ, Eternal Light
WWJ, Eternal Light
WJBK, U. of M.
WXYZ, Revival
CKLW, Back to God

11:00—WJR, News, Symp.
WWJ, News, Monitor
WXYZ, News, Israel
CKLW, News, Barry Gray
WJBK, News, Concert Hall
WPON, News, Sports, Mood

11:30—WWJ, News, Monitor
WXYZ, It's Your Business
CKLW, Mt. Zion Church
WJBK, Adolescents

**MONDAY MORNING**

6:00—WJR, News, Roundup
WWJ, News, Roberts
WXYZ, Fred Wolf
CKLW, Rooster Club
WJBK, News, Tom George
WCAR, News, Sheridan
WPON, Country Roundup

6:30—WJR, Voice of Agricit
CKLW, Nunn, David
WJBK, Farm Reprt, George
WPON, Early Bird Spts.

7:00—WJR, Dan Kirby
WWJ, News, Roberts
WXYZ, News, Wolf
CKLW, News, Toby David
WJBK, News, Tom George
WCAR, News
WPON, Early Bird Club

7:30—WJR, Music Hall
WXYZ, News, Wolf
CKLW, Sports, David
WJBK, News, Tom George
WCAR, News, Sheridan

8:00—WJR, News, Guest
WWJ, News, Roberts
WXYZ, News, Wolf
CKLW, News, Toby David
WJBK, News, Tom George
WPON, News, MacKinnon

8:30—WJR, Music Hall
CKLW, News, David
WJBK, News, Tom George

9:00—WJR, News, Page
WWJ, News, P. Elizabeth
WXYZ, Breakfast Club
CKLW, News, Toby David
WJBK, News, Tom George
WPON, News, Lewis
WCAR, News, Martyn

9:30—WJR, Jack Harris
CKLW, News, Myrtle Labbitt

10:00—WJR, Arthur Godfrey
WWJ, News, True Story
WXYZ, Curtain Calls
CKLW, News, Mary Morgan
WJBK, News, Clark Reid
WCAR, News
WPON, America to Knees

10:30—WWJ, Don Ameche
CKLW, News, Davies
WPON, Chuck Lewis

11:00—WJR, Whispering Sts.
WWJ, News, French
WXYZ, Curtain Calls
CKLW, News, Davies
WJBK, News, Clark Reid
WPON, Don McKinnon

11:30—WJR, Time For Music
CKLW, News, Davies

**MONDAY AFTERNOON**

12:00—WJR, News
WWJ, News, Maxwell
CKLW, Grant, Livestock
WXYZ, M. Shorr
WJBK, News, C. Reid
WCAR, News, Furse
WPON, News, McKinnon

12:30—WJR, Time for Music
CKLW, News, Davies
WXYZ, News, Shorr

1:00—WJR, Peter Lind Hayes
WWJ, News, Maxwell
CKLW, News, O'Connor
WJBK, News, Reid
WPON, Chuck Lewis

1:30—WJR, Dr. Malone
WXYZ, News, Shorr

2:00—WJR, Rt. to Happiness
WWJ, News, Confessions
CKLW, Austin Grant, Davies
WJBK, News, Reid

2:30—WJR, Couple Next Door
WWJ, One Man's Family
CKLW, News, Shift Break
WXYZ, News, Shorr

3:00—WJR, Helen Trent
WWJ, 5 Star Matinee
WXYZ, McKenzie
CKLW, Shift Break, Davies
WCAR, News, Bennett
WJBK, News, McLeod

3:30—WJR, House Party
WWJ, Woman in House
WXYZ, News, McKenzie
CKLW, News, E. Chase

4:00—WJR, Parade of Bands
WWJ, News, Deland
WXYZ, Wattrick, McKenzie
CKLW, News, Godfrey
WCAR, News, Bennett
WJBK, News, McLeod

4:30—WJR, Music Hall
WWJ, Jim Deland
WXYZ, News, McKenzie
CKLW, News, Chase
WJBK, Sports, McLeod

5:00—WJR, News, Music
WWJ, News, Deland
WXYZ, Wattrick, McKenzie
CKLW, Sports, Chase
WCAR, News, Tenn. Ernie
WJBK, News, McLeod
WPON, Music With Mason

5:30—CKLW, News, E. Chase
WXYZ, News, McKenzie
WPON, Sports Slants


**LOOK for THIS EMBLEM...Your SIGN of BETTER TV SERVICE**

*Top quality replacement parts* *Honest, Reliable Service*

PONTIAC
C & V SALES & SERVICE
158 Oakland, FE 4-1515
CONDON'S RADIO & TV SHOP
127 S. Parke, FE 4-9736
AUBURN RADIO & TV
39 Auburn, FE 4-1655
DALBY RADIO & TV SERVICE
348 Lehigh, FE 4-9802
GORDON'S MOBILE TV
4846 Fenmore, FE 2-0439
HAMPTON ELECTRIC CO.
825 W. Huron, FE 4-2526
HOD'S RADIO & TV
770 Orchard Lake Ave., FE 4-5841
JOHNSON'S RADIO & TV
45 E. Walton, FE 4-7601
OBEL RADIO & TV
3930 Elizabeth Lk. Rd., FE 4-4945
and 1515 Union Lake Rd., EM 3-6511
RICH TV
1959 Opdyke, FE 4-0221
STEFANSKI RADIO & TV
1157 W. Huron, FE 2-6967
WKC, INC., SERVICE DEPT.
45 N. Perry, FE 2-0711
SWEET'S RADIO APPLIANCE
442 W Huron, FE 4-1133
WALTON RADIO & TV
1430 Joslyn, FE 2-2257

ELECTRONICS E OAKLAND COUNTY IR ASSOCIATION

CLARKSTON
LAATSCH'S TV SERVICE
6734 Dixie, MA 5-5311
DRAYTON PLAINS
PHELPS ELECTRIC
4348 Dixie Hwy., OR 3-1217
LATIMER'S RADIO & TV
3530 Sashabaw Rd., OR 3-2652
KEEGO HARBOR
JONES RADIO & TV
3111 Orchard Lake Rd., FE 4-5862
ROCHESTER
DOBAT TV & RADIO SERVICE
104 W. 5th St., OL 2-4722
BIRMINGHAM
TELEVISION SERVICE CO.
943 E. Maple, MI 6-3500
WEST BLOOMFIELD—FARMINGTON
LAKE TV
31160 Orchard Lake Road, MA 6-6265
WASHINGTON, MICH.
NORTON TV
62025 VanDyke, PLateau 2-3106


# Most TV Shows Today Rely Upon Canned Music

By CHARLES MERCER

NEW YORK (AP)—Did you know that with a few exceptions the only television programs using live music these days are quiz shows and, of course, musical varieties? Do you care?

★ ★ ★

If you have observed the fact or at least noted the tinny and repetitious quality of some of the canned music heard on television then you'll delight the heart of every musician—and especially of Paul Taubman.

**Taubman currently is the musical director of three quiz shows on NBC-TV-Twenty-One, Tic Tac Dough and Dough Re Mi—and of the CBS - TV daytime serial, "Edge of Night."**

"The producers of quiz shows realize what an integral part an orchestra plays in creating the mood of a program," he said the other day.

★ ★ ★

"Can you imagine on Twenty-One for example, how deadly that 15-second trek forward of a contestant would be without music

"Supposing, after Charles Van Doren won that $129,000, he'd just turned around and walked out without a heraldic fanfare of trumpets. It would have fallen flat.

★ ★ ★

"It's too bad that the producers of more dramatic shows don't waken up to the beneficial dramatic effects of an orchestra instead of taped music."

**U.S. Steel Hour is the only regular dramatic show now regularly using live music, says Taubman. Jack Benny, "a man of great know-how, wouldn't be caught dead using tape on his show."**

Besides the variety and musical programs, Wide Wide World and the Jack Paar Show are two that enhance their entertainment value, Taubman believes, by using music that's fresh instead of from a can.

Despite the many arguments that can be raised for live music as better than taped music on television, it's unlikely that the pattern will be drastically changed in the near future. The reason is simply this: It's cheaper in the can than fresh.

## 42 Male Voters Each Running for Mayor

BRUNSWICK, N.C. (AP)—This southeastern North Carolina community's four-year "vote-for-whom-you-please" election is being held today.

As has been the custom for many years, the ballot will contain the names of the town's 42 registered male voters. The man receiving the highest number of votes will become mayor, the next highest four will become the Town Council. There are 75 eligible voters.

No woman's name is listed on the ballot, but write-ins are allowed.

## Comes Down to Earth

LOUISVILLE, Ky. (AP) — Tom Kirtley, who has made 51 parachute jumps without a scratch, intended to take part in an exhibition drop, but a little accident at home spoiled his plans. Kirtley slipped on the back porch steps, breaking a leg.

The eyes are among the first organs to develop in the human embryo.

Turkey's capital city of Ankara will be linked to Iran, Iraq and Pakistan by a new network of telephone and telegraph communications. The project is being supervised by American Television Associates of Michigan City, Ind.

**Answer to Previous Puzzle**

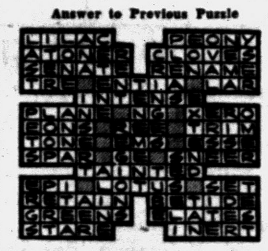


GOOD LOOKING!

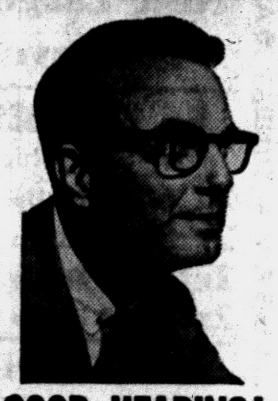

GOOD HEARING!

Others have tried — now Sonotone has hidden its latest transistor hearing aid in light, graceful eyeglasses. Worn as one unit — nothing else to wear. Choice of smart styles for both men and women. *Look your best while hearing your best.*

COME IN, PHONE OR WRITE FREE DEMONSTRATION

SONOTONE
OF PONTIAC
511 Pontiac State Bank Bldg.
Call for FREE Home Demonstration.
Phone FEderal 2-1225

Do It Yourself Tube-Testers

People should buy aspirin tablets when they take their TV tubes to any corner store to have them tested.

Save yourself headaches.
Save money, too!
Take your TV tubes to your TV service store where you can get them tested free and get expert advice, also.

HAMPTON'S
825 W. Huron Open 9:00 to 9.00 FE 4-2525

T-V SERVICE
Member of Electronics Assn.
FE 4-1515
C & V ELECTRO MART
158 Oakland
Open Daily 9 to 9

RCA COLOR TV
Sales and Service
SWEET'S RADIO-TV
Open Mon. & Fri. Night
422 W. Huron FE 4-1133

CURT'S TV SERVICE
REASONABLE RATES
Open 9 A.M. to 9 P.M.
1683 Jamesen, Drayton Plains
OR 3-9702

Need New Heating System?

You Can Buy With Confidence From

MICHIGAN HEATING

There is only one way we will put in your Heating System, the RIGHT WAY.

IN GAS: We have the Freeman Line with the Marvelous Burdett Burner, the ONLY NEW GAS BURNER in 20 YEARS. Produces 40% more heat from ANY GAS.

IN OIL: We have the famous WINKLER OIL BURNER made by the STEWART-WARNER CORP. Saves at least 25% of your OIL BILLS. Burns any kind of oil. Nozzles have 10 year guarantee.

IN HOT WATER: The New Bon-Aire System. The Finest that costs the least. Ideal for No-Basement Homes with the Ascot Boiler that hangs on the wall.

Our Heating Systems Designed by One of the Finest Heating Engineers in America
ROBERT C. CHAMPLIN
Form. Chief Eng. for TIMKEN SILENT AUTOMATIC

DUCT WORK TAILOR MADE FOR YOUR HOME IN OUR OWN METAL SHOP

MICHIGAN HEATING, Inc.
88 NEWBERRY STREET
FE 8-6621 FE 8-6651 FE 2-2254

Heating Salesman, the recession is not bothering our business.

SPECIAL!

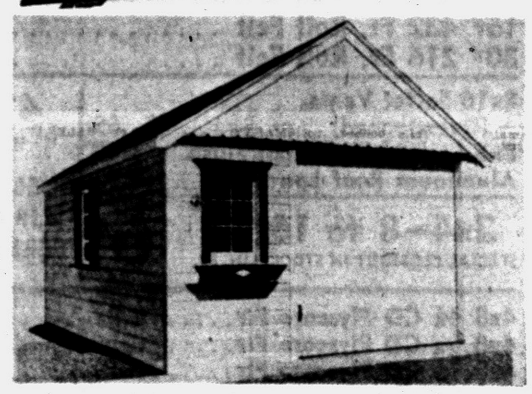

1½ CAR GARAGE
14 x 20

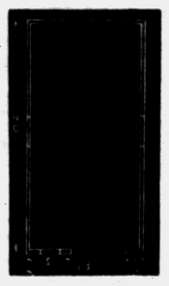

The "FRANKLIN" by D&M $649

BUILT TO PONTIAC CITY BUILDING CODE

Complete With These Extras

- ¾" FIR SIDING
- CONCRETE SLAB
- BERRY--STEEL OVERHEAD DOOR

Low Prices on 1 and 2 Car Garages

Phone FE 2-7004 Eves. and Sun. OR 3-2276

Add a Room

Cramped for space? Need larger living quarters? We will build to your specifications, or our experts will help you plan. Take 5 years to pay.

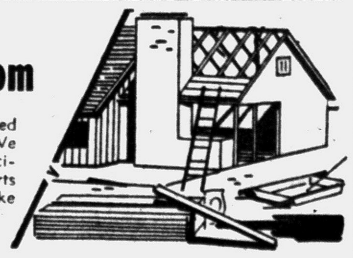

*We Make Our Own Blueprints*

D & M BUILDING SERVICE

2255 E. Walton Blvd.—Corner Opdyke
Open Every Night 'til 6 P. M. Sunday 12 - 4 P. M.
EVENINGS and SUNDAY OR 3-2276

BURMEISTER'S BURMEISTER'S BURMEISTER'S BURMEISTER'S BURMEISTER'S

# CASH-WAY LUMBER BUYS

**New Large Store to Serve You**

Burmeister's Have a FHA Home Improvement Plan or a Regular Financing Plan. We Accept Equitable Commitments and Pontiac Federal Savings and Loan Commitments. You Save More by Dealing Directly With Burmeister's.

**New Large Store to Serve You**

— OPEN 8 A. M. to 8 P. M. — SUNDAY 10 A. M. to 3 P. M. GOLD BOND BURMEISTER'S —

— OPEN 8 A. M. to 8 P. M. — SUNDAY 10 A. M. to 3 P. M. GOLD BOND BURMEISTER'S —

## No. 1 and BETTER—FRAMING LUMBER

Dry Shed Stock — West Coast Products

2x 6's 8 Ft. Up to 16 Ft.
2x 8's 8 Ft. Up to 16 Ft.
2x10's 8 Ft. Up to 16 Ft.
2x12's 8 Ft. Up to 16 Ft. Per 1000 Board Feet

**$110.00**

## CLEAR WHITE PINE MOLDINGS

200 FT. SPECIAL

| | | |
|---|---|---|
| 11/16 x 2¼ T. D. CASING | Lin. Ft. | 7½c |
| 11/16 x 2¼ OVELO CASING | Lin. Ft. | 7½c |
| ½ x 3¼ T. D. BASE BD. | Lin Ft. | 9c |
| ½ x ¾ BASE SHOE | Lin Ft. | 2c |
| ¾ x ¾ ¼ ROUND | Lin. Ft. | 3c |
| 1 5/16 x 2 ANDERSON BRICK MOULD | Lin Ft. | 13c |
| 11/16 x 3¼ STOOL | Lin Ft. | 9c |
| ⅜ x 1⅜ T. D. STOP | Lin. Ft. | 3c |
| ⅜ x 1⅜ T. D. STOP | Lin. Ft. | 3½c |
| ⅜ x 1¾ T. D. STOP | Lin Ft. | 4½c |
| ¾ x ¾ COVE MOULD | Lin Ft. | 3½c |
| 11/16 x 1⅜ COVE MOULD | Lin. Ft. | 7c |
| 11/16 x 2¼ COVE MOULD | Lin. Ft. | 9c |
| 11/16 x 2¾ COVE MOULD | Lin. Ft. | 10c |

## A D MEANS GOOD ONE SIDE

| | |
|---|---|
| ¼ 4x8 AD Fir Plywood Sanded | $ 3.20 |
| ½ 4x8 AD Fir Plywood Sanded | 5.40 |
| ⅜ 4x8 AD Fir Plywood Sanded | 4.40 |
| ⅝ 4x8 AD Fir Plywood Sanded | 6.45 |
| ¾ 4x8 AD Fir Plywood Sanded | 7.39 |
| ¾ 4x8 AD Birch Plywood, Per Sheet | 15.95 |
| ¼ 4x8 Mahogany Plywood, V-Groove, Per Sheet | 4.45 |

Over 20 Patterns of Decorative Plywoods
See Them in Our Display

## GOLD BOND $6.95

Medium Twinsulation Foil, 100 Sq. Ft.
Enclosed Rock Wool Center ..... $69.50 per M

## INSULATION $5.95

500-Ft. ROLLS
Aluminum Foil
Reg. $9.95

## INSULATION $34.00

Matt Thick Gold Bond
1000 Sq. Ft.

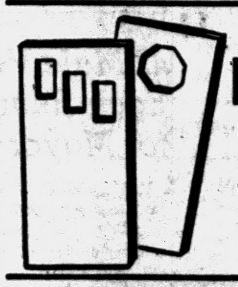

Strictly Grade A

## FLUSH DOORS

Exterior—Selection of 15 Styles
Guaranteed With Lights 3-0x6-8 1¾

**$14.95**

## BASEMENT JACK POSTS

Adjustable
Reg. $9.95

**$6.95**

1x6 — 1x8
KNOTTY PINE
Selected Paneling
$139.00 Per M

## STEEL SHELVING $5.95

12"x36" Shelves
Extra Shelves Available

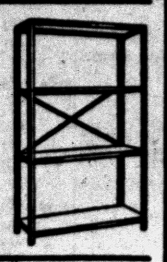

## Sliding Door Hardware

| | |
|---|---|
| 1⅜ Bypass 4' Reg. $5.50 | $3.50 |
| 1⅜ Bypass 5' Reg. $6.45 | $3.95 |

All Sizes of Aluminum Self Facing In Stock

## Sliding Door Pockets

ALL SIZES UP TO 30x68 Reg. $14.95 — $8.95
Complete With All Hardware

Large 36" Handle AXE Reg. $6.95 — $3.95

## GOLD BOND PAL PAINT

MFG. BY NATIONAL GYPSUM
Not Discontinued Colors
Large Selection SPECIAL With Any Purchase
Gal. $2.95

## GOLD BOND CEMENT PAINT $3.95

Large 5-Gal. Pail

## BOYDELL PAINT

Outside White $4.45 Gal.

## UP TO 50% OFF

On Close-Out Paint
ALL GOOD COLORS
Boydell, Gold Bond, Kem-Tone

## 5-FT. STEP LADDER

1st QUALITY SAVE $3.95 Present Stock

## 6,000 CEDAR POSTS 7' from 39¢

Just Came In This Week

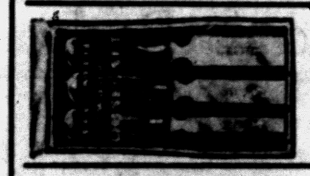

3-Pc. Chisel Set $1.95

## WEN POWER SAW

Model 505 Reg. $29.95 — $17.95

## WEN SANDER

Model 202 Reg. $16.95 — $8.95
IDEAL FOR DRY WALL WORK

## STEEL AREA WALLS

for Basement Windows
37" Wide $2.95

## CAR TOP CARRIERS

Reg. $8.95 Burmeister's Price $4.95

## 215# SHINGLES

EXTRA LOW PRICE
*Last Call*
Prices on Shingles are going UP
BUY NOW!
All in Excellent Condition—NO SECONDS—
Standard Colors in Stock

EXTRA $6.50
1 Sq. or 3 Bndls.
Retail Value $9.95

| | |
|---|---|
| INSULATED SHAKES | 15.95 Sq. |
| 15# 432 Ft. Roll Felt | $2.50 |
| 30# 216 Ft. Roll Felt | $2.60 |

| | |
|---|---|
| 8x16 Soffet Vents, (Overstocked) | $ .69 |
| 8x6 Louver Aluminum Flush | 1.49 |
| Aluminum Roof Louver | 2.95 |

**2x4—8 to 16 Fir 6¢**
SPECIAL CLOSEOUT IN STOCK. LIN. FT.

**4" K Gutter Length 79¢**

| | |
|---|---|
| K SLIP JOINT CONNECTORS | 45c |
| SLIP END CAPS | 19c |
| FERRELS | 3c |

(OVERSTOCKED)




## OUR NEW, LARGER STORE

We have just enlarged our store to serve you better. Stop in and look around. Business is better than ever at Burmeister's . . . there must be a reason!

**WON'T YOU GIVE US A TRY?**

1" x 8" Ponderosa Pine SHIPLAP $95.00 Per M
End Stamped, Waxed Ends.

1" x 12" or 1" x 6" ROOF BOARDS $89.50 Per M
1" x 12" Fir Roof Boards ..... $94.50 per M

| | |
|---|---|
| 4x8 ⅜ CD Plyscore Fir | $2.99 |
| 4x8 ½ CD Plyscore Fir | 3.99 |
| 4x8 ⅝ CD Plyscore Fir | 4.45 |

ALL DOUGLAS FIR
1 x 12 PANELING V-JOINT, PINE ..... $110 per M

## PLASTER BOARD

| | |
|---|---|
| 4'x8' — ¼" | $1.19 |
| 4'x8' — ⅜" | 1.45 |
| 4'x8' — ½" | 1.65 |
| 16"x48" Rock Lath | .99 |
| 25-Lb. Joint Cement | $2.25 |

## GOLD BOND ASBESTOS SIDING $13.95

10 Colors Reg. $17.95 100 Sq. Ft.

## CEILING TILE

12x12
16x16
16x32
$99.00 Per M

FULL BOXES ONLY
ACOUSTICAL CEILING TILE ALSO IN STOCK

## Aluminum Comb. Windows

FREE ESTIMATES
Our Salesman Will Call at Your Convenience



## Electrical Supplies

| | |
|---|---|
| DUPLEX RECEPTACLES | 14c |
| DUPLEX COVER PLATES | 8c |
| TOGGLE SWITCH | 16c |
| SWITCH PLATE COVERS | 8c |
| 14-2 ROMEX, 250 Coil | ft. 3c |

50 Foot
**GARDEN HOSE $1.95**
BURMEISTER'S SPECIAL PRICE



## Aluminum Disappearing Stairs

Make use of that space now wasted by conventional stairs.
LOW PRICE $34.95

## SCREEN DOOR GRILLS $2.95



LARGE 16", Initial Type, Extra Value .....

## ALUMINUM Combination Doors $26.95

All Sizes Complete with Frame and Hardware

**Aluminum Screens Made to Order in Our Shop**

ALUMINUM and GALVANIZED
## Screen Wire in Stock

| | |
|---|---|
| 7" Jack Plane | Now $1.95 |
| 14-Tooth Bow Rake | $1.98 |

## GRASS SEED SPECIALS

| | | |
|---|---|---|
| Palace Green, 5 lb. box, Reg. $4.95 | CLOSING OUT | $1.95 |
| Special Grass Seed, 5 lbs., Reg. $2.95 | | $1.49 |

ALSO ON SALE
MEADOW GREEN and SHADY LAWN

## Cabinet Hardware

| | Reg. | Sale |
|---|---|---|
| Friction Catch | 15c | 9c |
| Rubber Roller Catch | 25c | 15c |
| Chrome Handles | 45c | 25c |
| ⅜ Offset Chrome Hinge | 75c | 45c |
| Black Wrought Iron Hinge | 65c | 40c |
| Black Knobs, 1¼ inches | 40c | 25c |

Brand Names Include: Washington, National, Hyer, Penn and Forgecraft. We have a terrific stock on hand and it's all quality stock. If it's cabinets you're building . . . SEE US! Over 20,000 pieces in stock.

## Ideal Medicine Cabinet

With Fluorescent Lights and Chrome
REG. $42.95 SALE PRICE $18.95

## 16x20 CABINET $6.95

Chrome Frame

Built-in Range and Ovens
4 Burners Stainless Steel FROM $79.95

## Chrome Bathroom Fixtures 25% OFF

LAY THAT DUST!
## DOW FLAKE CHLORIDE

$2.25 Large 100 Lb. Sack

## GOING FAST!

*Guaranteed*
## POWER LAWN MOWERS
with LEAF MULCHER

19" Chrome Handle Bars Big Wheels
PRE-SEASON OFFER
*Regular $69.95*
$39.95

25" Cut, Reg. $119.95 .... $69.95

## CHROME BATHROOM FIXTURES

FAIRCHILD Up to $2.98 Values ONLY $1.00

| | |
|---|---|
| Wood Miter Box and Hack Saw | $2.49 |
| Water Pump Pliers | 98c |
| 50-Ft. Steel Tape | $2.95 |
| 8' Steel Tape | 69c |
| 26" Hand Saw | $2.95 |
| Glass Cutters | 15c |
| 3 Pipe Wrenches 8", 10", 14" | Set $2.95 |
| Soaker Garden Hose | 98c |
| 25-Ft. Trouble Light- -Reg. $1.89 | $1.19 |

Long Handle Round Point Shovel $1.79
Reg. $2.95

SAVE DURING OUR REMODELING SALE—WE ARE ENLARGING TO SERVE YOU BETTER!

# Burmeister's NORTHERN LUMBER CO.

**7940 COOLEY LAKE ROAD** Open Daily 8 A.M. to 8 P.M.—Sundays 10 A.M. to 3 P.M. **PHONE EMpire 3-4171**

*All Prices in Quantities Quoted — Delivery Service Available at Reasonable Rates*

GOLD BOND BURMEISTER'S — OPEN 8 A. M. to 8 P. M. — SUNDAY 10 A. M. to 3 P. M. GOLD BOND BURMEISTER'S — OPEN 8 A. M. to 8 P. M. — SUNDAY 10 A. M. to 3 P. M.