The Weather
Cloudy with Light Snow
Details page two

THE PONTIAC PRESS

Home Edition

118th YEAR ★ ★ ★ ★ PONTIAC, MICHIGAN, WEDNESDAY, DECEMBER 21, 1955 —56 PAGES ASSOCIATED PRESS UNITED PRESS PHOTOS INTERNATIONAL NEWS SERVICE 7¢

Officers Probe Plane Wreckage



AP Wirephoto

IN FLORIDA CRASH — A county officer probes through the wreckage of Eastern Air Lines plane that crashed near Jacksonville early today. Shown is a section of fuselage that remained together as plane broke into pieces and burned.

Ford Surplus Almost 2 Billion

17 Killed in Florida as Airliner Crashes

Plane Hits Tree, Bursts in Flame; No One Escapes

Constellation Shattered Attempting Landing at Jacksonville Airport

JACKSONVILLE, Fla. (AP) —An airliner crashed and burned on its landing run today, killing 17 persons aboard.

It was only a quarter of a mile from the runway at the airport when it hit the top of a tree in the early morning darkness and crashed.

The Eastern Air Lines Constellation was shattered.

Its passengers apparently never had time to try to escape. The cabin was twisted and mashed.

Five of the dead were crew members. On the plane also was a body of a man being shipped from Miami for burial.

No Michigan residents were listed among the victims.

Sixteen of the bodies were badly burned. It was three hours after the 3:40 a.m. crash before firemen could remove them.

NO TROUBLE SEEN

Witnesses said the plane appeared to be in no trouble as it started on its landing run at the port 12 miles north of Jacksonville.

The last word from the pilot, Capt. Tom McBrien, was that he was coming in for a landing.

The flight was 642 from Miami to Boston. Stops were scheduled for Washington and New York.

Wreckage was strewn along a path of about 200 yards. The wings were sheared off and the four motors torn from their moorings.

Small blazes started up in the dry woodland and fire fighters fought for several hours before being able to approach the twisted mass which had been the cabin.

The cabin appeared to have been ripped open, then smashed into a sort of disjointed oblong shape. A small part of the after cabin broke off and remained intact except for a split along the top.

One big pine tree was snapped and it lay across the rear of the cabin wreckage, still smoking as firemen began removing the bodies.

The main part of the wreckage was only a short distance from one of the few houses in the area, just across Highway 17 which leads past the airport. No houses were hit. A chicken coop was torn.

The plane sheared off the top of half a dozen tall pines and took the top out of a large oak tree. It swept a path about 100 feet wide.

Sixty-five yards farther on was the largest portion of the cabin still intact. This was the tail section and rear end of the fuselage.

The bodies were found some 15 yards beyond the tail section.

The Coming of the King

IX—What Wise Men Saw

By NORMAN VINCENT PEALE

The three kings from the East who had followed the star to Bethlehem and were now returning to the East looked puzzled, each in his own way. Casper, the youngest, couldn't possibly have said that the new king they had seen in the stable was a beardless youth. But he had!

Melchior, the second of the magi, spoke next. He had a full black beard, a broad chest and a well-fed look. "Not at all," he said, "The king was a man in the prime of life, not a hairless youngster."



Herod Sends to Bethlehem

Then the eldest of the wise men shook his gray head and stroked his wispy white beard in astonishment. "Why, Caspar and Melchior," Balthazzar said, "the glory of the sight must have dazzled you and veiled your eyes. The king was an elder, matured in his wisdom and appearance both."

Marco Polo tells us no more than this but we know that, in the king the magi saw, each man finds the image of everything good and fine he would like to be. And, where others saw but a child, the wise men saw what was really there.

In the meanwhile, Herod, in Jerusalem, was waiting impatiently for the wise men to come back. Finally, he sent out his spies to find out what had happened to them. When the spies returned, they reported that the magi had gone back to the East without passing through Jerusalem. But they also said that they were sure the infant king must be in Bethlehem.

Herod ranted and raved and cursed. Then he called his captains to him and ordered them to take their soldiers and kill every child under the age of two in the town of Bethlehem!

They lost no time. Soon soldiers were on the road to that little town—and to what is now called the slaughter of the innocents.

(Copyright 1955, the Hall Syndicate, Inc.)

(Tomorrow: Joseph's Dream)

Union Blasts Petition Tactics on Parking Plan

Pontiac Motor Local Favors City Project for More Spaces

A Pontiac union has condemned tactics being used by petition circulators seeking a referendum on the city's $600,000 parking program.

Local 653, UAW-CIO, of the Pontiac Motor Division, sent a resolution to the City Commission stating that the members of the local voted unanimously to uphold the actions of the Commission in providing municipal parking for downtown shoppers.

The action resulted from charges of Commissioner John A. Dugan against a petitioning group seeking signatures to gain a vote of a $600.000 municipal parking program.

He charged that petition signers were being scared into signing the documents because of an attached sheet to the forms saying that the program "could mean additional taxes" if approved.

The ordinance providing the project was passed by the City Commission Nov. 22 and would add 624 5-cent-an-hour parking stalls to the present 417.

Sam L. Stolorow, spokesman for the anti-parking group, said last week sufficient signatures had been obtained to force a referendum vote on the program.

He also said "the fact of additional taxes would be substantiated and proven beyond doubt."

On Monday, City Manager Walter K. Willman said there is no chance of a tax boost because certain sections of the ordinance clearly define that the revenue from the meters pay for the maintenance of the proposed lots.

Dawn to Dark Work for Many, It's Shortest Day

Bygone-day feats of working from sunrise to sunset were copied by most area breadwinners today —and all because it was the shortest day of 1955.

Old Sol came up at 7:50 a.m., according to the U.S. Weather Bureau, and will drop below the horizon this afternoon at 5:02. But his daily appearance will be longer from now until June 21, the astronomers tell us.

In case you're curious, today's short span signals tomorrow's beginning of the winter solstice and end of the autumnal equinox. The winter soltice will be with us until the vernal equinox (March 20.)

Anyway, today is a mighty short day.

Lighting Display Ready

Two blocks of North Ardmore St., in which every resident prepares special outdoor Christmas displays are again ablaze with light, with all 36 homes decorated. Motor traffic is one-way only, entering from East Pike street. Motorists are requested to dim headlights while inspecting the displays.

Ailing Youngster's Christmas Dream Fulfilled by Visit From Santa Claus

By GEORGE T. TRUMBULL JR.

Little Dennis Allen saw Santa Claus for the first time yesterday. And it may be the last.

Dennis, 4-year-old son of Mr. and Mrs. Stanley Allen of 80 Collier, is suffering from nephrosis, a kidney disease of children for which there is no known cure and which kills half of its victims.

Since the youngster contacted the disease on Halloween of 1954, he has been confined to a Detroit hospital 13 times.

Denny's present stay began six weeks ago. He is visited by his mother and father every other day and frequently by his twin brother Michael and 8-year-old sister Betty Lee.

Lately, Denny has asked his parents for one thing. "I wish Santa Claus would come down here and see me," he would plead.

Yesterday Denny got his wish. His dad appealed to The Pontiac Press who contacted Federal Department Store Manager Leo M. Panzer. Panzer gladly loaned the store's Santa Claus.

Denny was sitting up on his small hospital bed yesterday when Santa walked into the room. Shy as he is, he covered his eyes with his hands.

When Santa spoke, Dennis took a peek through one of his little hands. When he eyed the grand old man with the whiskers, he dropped his hands from his eyes, giggled, and stuck out his hand to greet St. Nick.

Santa (alias Albert Evans of Pontiac) presented the boy with a picture and viewer donated by Federal's.

As he played with his new toy, Denny, unaware that he has only a fifty-fifty chance to overcome this disease, turned to his mother and said, "Santa Claus must be gone now, mommy."

And he was. But Denny didn't care. He had seen Santa Claus for the first time.



Pontiac Press Photo

A CHRISTMAS DREAM — Santa really came to visit Dennis Allen yesterday, in answer to the ailing youngster's prayer. With St. Nick and Dennis is the boy's father, Stanley, who sought aid in fulfilling the boy's desire to see Santa.

3 Million More Shares Offered for Public Sale

Report to SEC Shows $312 Million Earnings in 9 Months of '55

WASHINGTON (AP)—The Ford Foundation will sell 10,200,000 shares of Ford Motor Co. stock next month, in the largest equity stock issue in history.

A statement filed with the Securities & Exchange Commission today disclosed a boost in the planned amount of the public offering.

Earlier, planning had been on the basis of sale of about seven million shares.

The pioneer auto firm told the SEC its earnings in the first nine months of 1955 were $312,200,000. Sales for the first nine months of 1955 totaled $4,042,600,000 compared with $9,543,778,000 for General Motors and $2,466,251,000 for Chrysler.

Ford's volume for the first nine months nearly equaled the company's total business for all of 1954 — $4,062,300,000 — and was more than twice its 1948 sales of $1,971,200,000.

The registration statement, baring financial records of the 52-year-old company for the first time, listed a surplus — total capital and earnings retained in the business—of $1,840,000,000.

The Foundation evidently made a last-minute decision to boost the amount of the public offering because of indications of heavy mar-

(See story page 26.)

ket demand for the new common stock, which carries voting rights.

Heretofore, sole voting power has resided in the family and heirs of the late Henry Ford.

The stock sale means a shift from family to public ownership, and the registration statement amounts to a request for federal approval for public sale of the stock.

Actual filing of the statement with the SEC was made by Ford attorneys while announcement of the action was issued simultaneously in a dozen cities.

Here, there was a packed news conference at the National Press

(Continued on Page 2, Col. 8)

Guided Missile Research Budget Needs $1 Billion

WASHINGTON (AP)—The Pentagon, proposing a big boost in its budget next year, contemplates spending a billion dollars for guided missile development.

Secretary of Defense Wilson told a news conference yesterday the military will ask Congress to approve a billion-dollar increase in defense spending over the 34¼ currently estimated for the present year.

The Pentagon proposes also that Congress increase by almost two billion dollars the amount of money appropriated for defense over the 33 billions asked for the current year. About a billion dollars of this would go into the pipeline to pay for weapons to be bought in later years.

Among other new items to appear in Wilson's budget recommendations will be money to begin building the first surface ship to be driven by atomic power. This Navy warship, Wilson indicated, probably will be of cruiser size and incorporate the newest of armaments, such as guided missiles.

* * *

Wilson remarked that he was "not quite ready" to discuss the over-all organization of the armed forces in guided missile development and production.

UP MISSILE STUDY

But he did provide a more definite index of what he previously had described as a substantial expansion in the missile field.

The plan is for the Defense Department to spend about one-third more next year on guided missiles than in the present year. The estimate for such spending this year is about 750 million dollars. Wilson said the shift in emphasis is from conventional weapons to "things we would like to have."

There were questions about the intermediate range, ballistic missile, which Wilson had indicated at an earlier conference should have a range of about 1,500 miles — compared with a sought-for range of 5,000 miles for the intercontinental ballistic missile. The Army is working on an intermediate missile at its Redstone Arsenal at Huntsville, Ala., where it has produced a tactical range rocket called Redstone with a reported 300 to 500-mile range.

Wilson said the Redstone project is "simply an extension of what they have been doing." This suggested that the range of Redstone is being boosted, possibly by the use of a multistage rocket system.

Newsprint Shortage Limits Alpena Paper

ALPENA—The Alpena News, a daily newspaper with circulation of nearly 8,000 will not publish Saturday because of "an alarming shortage of newsprint."

The paper said it also plans to suspend publication the following Saturday and may be forced not to publish on succeeding Saturdays because of the shortage.

"The general paper shortage is due to an unprecedented demand," the newspaper said. "Business in general has never been so good. The paper mills are operating at over capacity, but still are unable to satisfy the demands.

Reluctantly the News takes the drastic step of suspending Saturday's paper. Our thinking is that it is better our readers go without the paper one day a week than eventually to have no paper at all for an indefinite time."

MTA Asks Court to Clarify Ruling

Road Authority Seeking Loophole in Detroit's Opposition to Route

LANSING (AP) — The State Turnpike Authority went back to the State Supreme Court today in an attempt to get around Detroit's opposition to the route of the Saginaw-Flat Rock Toll Road.

The authority asked the court to reconsider and clarify its decision that the toll road law is constitutional and that the authority has full legal authority to build the toll road.

The authority asked whether the court meant to rule that toll road overpasses or underpasses alter city streets and therefore require consent of city governments.

The court's earlier decision said that constitutionally municipalities have sole authority over any changes or closings of their streets and alleys.

The Detroit City Council has expressed opposition to the authority's proposed route through that community.

The authority also asked the court to say whether a municipality's consent is needed to condemn land in a community.

At the same time, Prentiss M. Brown, chairman of the Mackinac Bridge Authority, endorsed the turnpike authority's proposed toll road from Ohio to the Straits of Mackinac.

He said his group's executive committee had endorsed the project and that the authority would consider it at its meeting Jan. 18.

An Honest Little Kid

NASHVILLE, Tenn. (INS)—Two-year-old Michael Bohan was asked by a department store Santa Claus, on whose knee he was perched, what he wanted for Christmas. His reply: "I want down."

Cloudy, Light Snow Is Weather Forecast

The weatherman predicts a slight rise in temperature tomorrow. It will be mostly cloudy with occasional light snow tonight and tomorrow.

The thermometer will register a low tonight of 14-18 degrees. The high tomorrow will be 20-24 with variable winds about five miles an hour.

The lowest temperature reading before 8 o'clock this morning in downtown Pontiac was 11 degrees. The mercury rose to 20 degrees at 2 p.m.

Ike and Mamie to Celebrate First Yule in Capital

WASHINGTON (AP)—The Eisenhowers are back in town to spend their first Christmas in the White House.

Whether there will be a fourth grandchild by the time Santa Claus arrives with his presents for their three grandchildren — David, 7, Barbara Anne, 6, and Susan, going on 4 — is the big question.

And the time of the newcomer's arrival may well determine when President Eisenhower will leave for the warmer climate prescribed by his doctors for further convalescence from his Sept. 24 heart attack.

The only official appointment the President has today is with Secretary of State Dulles, who will make a detailed report on the recent NATO meeting in Paris.

Maj. John Eisenhower and the three grandchildren will spend Christmas at the White House. How long the President and Mrs. Eisenhower will remain there after Christmas is undecided.

After returning from Gettysburg, Eisenhower got in some more work on the State of the Union message he will submit to Congress in January.

Numbers Collecting $13,000 Daily Here, Police Say

"The Numbers" is big business in Pontiac.

This racket, vicious in that it takes most of its money from those least able to afford it, is estimated by Pontiac Police to take $13,000 a day from the pockets of Pontiac citizens.

It redistributes about $9,000 of this daily take. But $4,000 is gravy for the operators.

The racket is based on daily publication of lists of figures. During the racing season, for example, some newspapers publish daily totals of mutuel takes for all races. At other times, the racket makes use of Treasury Department figures or any other list of random numbers.

The numbers chosen can't be predicted in advance, although it is known that they will be published.

Numbers players place their bets the day before publication. And they bet on the last three digits of the number, for example, that tells the mutuel take for the eighth race.

They are betting that they can predict the exact three numbers, in order of appearance. They have one chance in 1,000 of being right.

But the organization pays off at 500 to 1—just half the payoff that their risk entitles them to.

Vice Squad men say the minimum bet permitted is 2 cents—which, if it was lucky, would pay $10. Policy slips have been confiscated in raids which have 50 2-cent bets listed.

If one number in such a list came up, the bettor would be paid $10 for a $1 bet—but he's taking a risk of 20 to 1.

Police estimate—conservatively—that 10,000 people in Pontiac play the numbers every day. Judging from the confiscated policy slips, the average bet works out to $1.30.

That's $13,000 a day. Mathematically, winners in Pontiac would be paid off $6,500 of that.

But there are operating expenses for the organization, too. A contact, who takes bets on the street or in a store or factory, can't be expected to collect more than 100 bets a day. So 100 men in Pontiac are employed for that alone, it is estimated.

They get paid a percentage, which probably totals a payroll of $2,000 a day for the organization. And there are probably one or two relatively "higher-up" men who keep the Pontiac organization moving smoothly, who may collect $100 a day apiece. But the operation won't cost more than $9,000.

Channels for the rest of the money are harder to establish. It certainly goes through Detroit; but if there are regional or national numbers organizations, police haven't been able to uncover them.

People who play the numbers every day have more systems, and more complicated systems, than roulette addicts at Monte Carlo. Methods of inspiration range from drug-doped dreams through divine guidance.

But one thing is sure—in the long run, they don't win. In the long run, they lose just half of the money they gamble.

And the money they lose is making somebody very, very comfortable.

In Today's Press

County News	34, 35
Editorials	6
Sports	43, 44, 45, 46, 47, 48
Theaters	40
TV & Radio Programs	55
Wilson, Earl	40
Women's Pages	15 thru 22



Loftfisk, Harrison's Food Store, 200 Voorheis Rd. FE 2-9281.

Income Tax Returns Prepared Angus Campbell—Tax Consultant 095 W. Huron St., Open Eves. FE 2-3615

Former Pontiac Resident Dies

Mrs. Loyde Garter, 63, Will Be Buried Here Thursday Afternoon

Mrs. Loyde (Miriam Church) Garter, 63, a former resident of Pontiac died Saturday, Dec. 17, after a month's illness in Orange Memorial Hospital, Orlando, Fla.

Mrs. Garter was the former wife of the late Dr. Eugene Church. After his death she married Loyde Garter.

During the summer months, the Garters made their home at Wolf Lake, Baldwin.

She was born in Oakland County May 6, 1892, the daughter of Elmer H. and Harriet Means Stowell.

Mrs. Garter was a member of All Saints Episcopal Church and had lived in Oakland County most of her life. She was also a member of the Fireside Club, DAR, the Niblick Club and her church guild.

Besides her husband, she is survived by a son, John Eugene Church of Shreveport, La.; a daughter, Mrs. Frank McGowen of Muskegon and three grandchildren.

Other survivors are three sisters, Mrs. Paul Moody of Watkins Lake, Mrs. George Broders of Orlando, Fla. and Mrs. Alfred Smith of Pontiac.

Pallbearers will be Dr. Richard D. Hills, Paul Moody, Phillip Moody, Winslow Broders, Joseph Stockwell and Jack Williamson.

The funeral will be held at 1 p.m. Thursday from All Saints Episcopal Church. The Rev. Lewis Towler, curate of All Saints Church, will officiate with burial following in Oak Hill Cemetery.

Friends of Mrs. Garter may call at the Voorhees - Siple Funeral Home.

Mrs. Cornelius Jewell

Service for Mrs. Cornelius (Alice Julianna) Jewell, 79, who died at her home, 83 S. Parke St. Monday will be held at 2 p.m. Thursday in All Saints Episcopal Church. The Rev. C. George Widdifield, her pastor, will officiate with burial in Perry Mt. Park Cemetery.

Printers Join Strike as Pressmen Agree

DETROIT (AP) — Pressmen and publishers of Detroit's three struck metropolitan newspapers were in agreement today on a new contract. But the settlement had no immediate effect on ending the three-week-old walkout of stereotypers that shut down the dailies.

Stereotypers, already buttressed in strike action by mailers, were joined last night by printers who voted 271 to 14 to strike. The mailers, affiliated with the International Typographical Union which also represents the printers, entered the strike Monday night.

More than 1,200 of the 4,700 employes of the morning Free Press and afternoon News and Times, now are on strike.

The 646 printers said they would join stereotyper and mailer picket lines around the three newspaper plants.

The papers have been closed since Dec. 1 when 116 stereotypers walked off their jobs following expiration of their contract. There are some 450 mailers employed at the three papers.

Pressmen and the publishers came to agreement on a new pact last night.

Kennett Hull, president of Printers Local 18, said printers voted to strike because of "unresolved issues." These, he said, included wages, hours, working conditions, contract expiration dates and "jurisdiction over new printing processes which circumvent handling of type by printers."

Red Duet Returns Home

LONDON (AP) — Prime Minister Bulganin and Communist party boss Nikita Khrushchev returned to Moscow today from their Asian tour.

The luxury flying boat service London to the Isle of Capri has quit — no passengers.

The Weather

PONTIAC AND VICINITY — Cloudy with occasional light snow today, tonight and tomorrow. Little change in temperature, high today 18-22, low tonight 14-18, high tomorrow 20-24, variable winds around 5 miles an hour.

Today in Pontiac

Lowest temperature preceding 8 a.m. 12

At 8 a.m.: Wind velocity 4 m.p.h. Direction: North.

Sun sets Wednesday at 5:02 p.m.
Sun rises Thursday at 7:57 a.m.
Moon rises Wednesday at 11:45 a.m.
Moon sets Thursday at 12:28 a.m.

Downtown Temperatures

6 a.m.	12	11 a.m.	15
7 a.m.	12	12 m.	18
8 a.m.	11	1 p.m.	20
9 a.m.	12	2 p.m.	20
10 a.m.	14		

Tuesday in Pontiac
(As recorded downtown)

Highest temperature	18
Lowest temperature	7
Mean temperature	16.5
Weather—Fair.	

One Year Ago in Pontiac

Highest temperature	22
Lowest temperature	3
Mean temperature	12.5
Weather—Snow flurries.	

Highest and Lowest Temperatures This Date in 85 Years

57 in 1949 -6 in 1901

Tuesday's Temperature Chart

Algona	13	0	Memphis	40	25
Baltimore	27	15	Miami	75	69
Bismarck	4	-2	Minneapolis	9	4
Chicago	21	18	New Orleans	53	38
Cincinnati	27	21	New York	21	6
Denver	42	34	Omaha	18	7
Detroit	18	14	Phoenix	74	42
Fort Worth	61	43	St. Louis	28	24
Houghton	6	-1	S. Francisco	62	50
Jacksonville	62	41	S. S. Marie	3	-1
Lansing	19	13	Tampa	74	50
Los Angeles	69	50	Washington	28	18



AND THERE IS LIGHT—The voices of the Pontiac Women's Chorus of the Parks and Recreation Dept. echoed across the front of the City Hall last night as Mayor William W. Donaldson officially threw the switch to light the city's community Christmas tree. The tree, a 30 foot white spruce, was given to the city by City Assessor W. Raymond Ransom.

Pontiac Press Photo

12-Year-Old Wants Horse 'to Grow Old With Me'

NEW YORK (AP) — Twelve-year-old Karen Ann McGuire will get a horse that "would grow old" with her, although it will not be Nashua or any other mount of the famous Belair Stud.

* * *

Karen, a blonde fifth grader of Valhalla, N.Y., wanted a horse very badly. When she read in newspapers that the Hanover Bank was handling the sale of the Belair Stud of the late millionaire William Woodward Jr., she wrote the bank a letter, enclosing a drawing of Nashua which she made herself.

"Dear Sirs," she wrote. "I read in the papers today that your are going to sell Nashua and his friends. If you have a horse that no one will buy, I would like to . . .

"The horse will have a good home, one and a half acres of woods and fields and loveing (sic) care. I would like a horse that would grow old with me.

ENTERS $24.03 BID

"My sealed bid is $24.03 but maybe by the time you open the bids I have earened (sic) some more money I can pay a little higher."

Karen's sealed bid failed to top others. Nashua was sold for $1,251,200.

But the bank officials did not forget the girl and her "loveing care" for horses.

They pooled their funds and hired auctioneer Humphrey S. Finney to get Karen a horse to her own liking.

Yesterday, Finney showed up at Karen's home to discuss the matter.

Her first choice, out of a collection of her own sketches, was a black horse with white legs and white tail and main.

* * *

"A white tail," murmured Finney, "very hard to keep clean. Would you, maybe settle for something else?"

* * *

Karen agreed to a pure black one and Finney promised to get busy.

What would she do with a bicycle when she has a horse, Karen was asked.

Pontiac Youth Fined for Beer Possession

A 19-year-old Pontiac youth, arrested yesterday for having beer in his car after police caught him speeding, was sentenced by Municipal Judge Cecil McCallum this morning.

Clarence J. Coker, 4095 Morgan Rd., was fined $100, given 10 days in jail, and placed on probation 6 months.

Another youth, Robert A. Marsino, 17, of 370 E. Tennyson St., pleaded not guilty to the same charge and will be tried tomorrow.

A third boy in the car, under the age of 16, was released to his parents and will appear before juvenile authorities today.

Teachers Group Brings Holiday to Lapeer Home

Nearly 500 persons in the Lapeer State Home and Training School will receive Christmas presents through the efforts of a group of Pontiac teachers, Oakland County Probate Judge Arthur E. Moore said today.

The Pontiac Association for Childhood Education has been distributing gifts at the Lapeer institution for the past several years, Judge Moore explained.

So far this year the presents have come from the Teacher's Exchange Club plus instructors and students at the following schools: LeBaron, Willis, Whitfield, McConnell and Hawthorne.

"The gifts are beautifully wrapped," the judge stated, "and marked so they can be given to the type of patient who will enjoy them most.

"Many patients at Lapeer would not receive Christmas presents if not for the efforts of this group."

Teenagers Admit Lying About Hit-Run Details

Two 17-year-old Pontiac youths admitted yesterday they lied to cover up a hit-run accident Sunday in which two men were injured.

Robert Pena, 14 S. Parke St., told police that he talked his friend into reporting their car stolen after Pena was in the accident at Paddock and Mt. Clemens Sts.

Pena, who said he left the car at the scene on the pretext of summoning police, was charged with hit-run driving. The other youth, Paul Wood, 42 Bellevue St., was not charged, police said.

Harnack Will Filed With Probate Court

The will of former Pontiac businessman and city commissioner Henry H. Harnack has been filed in Oakland County Probate Court listing real estate holdings estimated at $100,000 and $30,000 in personal property.

Harnack, 85, died Dec. 8. His daughter, Mrs. Harry Loch, of 3470 Ward's Pt. Dr., Pontiac, is to receive his property at 21-23-25 E. Pike, which includes several businesses.

His sons, Hugo, of 3303 Livingston Dr., Pontiac; Clyde, of 76 Henderson St., Pontiac and Stewart, of Clarkston, are slated to receive property at 16-18-20 E. Huron St., containing an apartment house and business places. The balance is to be divided equally among the four children.

Public Works Employes Gain State Certification

Two Pontiac Dept. of Public Works employes have completed a state examination to certify them as water treatment plant operators, the Michigan Department of Health announced.

The men, James P. Clancy and James Elieff, were among 27 candidates who fulfilled provisions of the state law which requires that water plant operators be certified as competent to maintain safe water supplies through proper control over treatment processes.

Ear Muffs to Help Ike Decide Brings Thanks

ROCKFORD, Ill. (INS) —Jimmy and Cathy Peterson received a "thank you" note from the White House.

The youngsters apparently tried to determine whether President Eisenhower would seek re-election next year.

Jimmy and Cathy sent a pair of ear muffs to the White House. They were embroidered with the words, "I Will Not Run."

They said today they reasoned: "If everybody wants Ike to run again the same as Daddy (Walter Peterson) does, and if Ike doesn't want to run, he will need the ear muffs to protect himself."

"We got a thank you note today from a presidential aide," Jimmy said. "We're still in the dark on Ike's plans."

Engineer Offers Aid in Toll Road Work

Wayne County Highway Engineer Leroy C. Smith has offered to cooperate in clearing the way for construction of the proposed north-south toll road through his area, Michigan Turnpike Authority Chairman George N. Higgins said today.

"Smith has offered to contribute time to working out engineering problems involved in the route through Wayne County," Higgins explained.

Turnpike authority Chief Engineer E. Thomas Baker and Consulting Engineer Murray D. VanWagoner have been directed to meet with Smith and set up a plan of action, Higgins added.

Social Security Action Delayed

Finance Group's Pileup of Work to Defer Dem Move for Bill Change

WASHINGTON (AP) — A big backlog of business in the Senate Finance Committee appeared likely today to rule out any quick action next year on a Democratic bill to boost social security benefits.

* * *

House Democrats pushed the measure through that body last July. The Senate did not act on it before adjournment, but Democratic leader Lyndon B. Johnson of Texas has put such legislation at the top of a 13-point program he is advocating for his party in 1956.

* * *

Sen. Byrd (D-Va) chairman of the Finance Committee which will handle the measure, said in an interview today his group probably will have to put other issues ahead of social security in the session starting Jan. 3.

Byrd declined to take a position now on the social security measure. He described it as "highly controversial" and said there should be full hearings on it.

* * *

The Eisenhower administration has taken no firm position on the house-passed bill, saying that it should be studied thoroughly in view of the added costs. The measure would lower from 65 to 62 the age at which women may get social security benefits. It would permit payments to disabled workers covered by the system after age 50.

It would add 600 million dollars to social security payments the first year and, to finance this, would raise the social security tax by one-half per cent each for employers and employes. The rate now is 2 per cent on each on the first $4,200 of earnings.

* * *

The disability provision has drawn the fire of the American Medical Assn. (AMA), which asserts it might lead to compulsory national health insurance.

Driver Unconscious After Ramming Pole

A driver who was found unconscious in his car after he rammed it into a utility pole was treated and released from Pontiac General Hospital yesterday.

* * *

Lawrence Reed, 25, of 319 Bagley St., found by Pontiac Police at the corner of Franklin Rd. and Rapid St., said he could remember "nothing" of what happened.

Fired Employe Sues Dairy, Union Local

Edgar Puffpaff, of Clawson, has filed a $100,000 damage suit in Oakland County Circuit Court against the Twin Pines Farm Dairy and United Dairy Workers Local 83 (CIO).

* * *

Puffpaff claims he was employed as a delivery man by the dairy for 17 years prior to July 5 this year. He alleges the company and union combined to dismiss him contrary to provisions of the union constitution.



DR. HAROLD FURLONG

Dr. Harold Furlong Named Staff Chief

Dr. Harold A. Furlong was installed as the new Chief of Staff at Pontiac General Hospital in an election held Monday night.

He succeeds Dr. John P. Williams in the position, who served for a year as will Dr. Furlong.

Elected to Vice Chief of Staff was Dr. Arnold L. Brown. Secretary-Treasurer will be Dr. Kenneth VandenBerg and member at large on the executive committee will be Dr. Clifford T. Ekelund.

Stevenson's Son Injured in Crash

Two Harvard Freshmen Die in Car Driven by Dem Candidate's Boy

ELKHART, Ind. (AP)—Two Harvard University freshmen headed home to Chicago for Christmas were killed in a highway collision today and two classmates were hurt, including Adlai Stevenson's son, John Fell Stevenson, 19.

The dead were William Stanley North III, 19, Lake Forest, Ill., and William C. Boyden Jr., 19, Chicago.

Stevenson, a son of the 1952 Democratic nominee for president, was taken to a hospital in nearby Goshen with a broken right kneecap and severe face cuts. His condition was reported good.

Suffering minor injuries were James F. Gilligan, 19, Nebraska City, Neb., the fourth student; and Fred Gill, 29, Detroit, whose truck and Stevenson's car collided.

Police said the students' car came over the brow of a New York Central Railroad overpass 15 miles east of Elkhart just as Gill was passing a slower truck on the south approach.

The two students who were killed were riding in the front seat with Stevenson, who was driving. Gilligan was in the back seat which was loaded down with skis and ice skates.

North was a son of William S. North II, president of Union Special Machine Co., of Chicago. Boyden's father is a prominent Chicago lawyer.

Gilligan is a son of Dr. J. P. Gilligan of Nebraska City.

State Police said they were holding Gill without charge.

Grocery Store Looted

About $25 and four cartons of cigarettes are missing from a grocery store burglarized Monday night, according to police.

They said entry to the store, at 48 Putnam St., was made through a broken rear window.

Sen. Byrd Charges Foreign Aid Cut British Taxes, Help Pay Danish Debt

WASHINGTON (AP) — Sen. Byrd (D-Va) said today American foreign aid funds had been used to reduce British taxes and help pay off Denmark's debt.

The Virginian cited these as examples of ways he said "billions of dollars have been squandered in foreign economic aid." He demanded such practices be stopped.

Byrd's blast apparently signaled some strong opposition in Congress to the Eisenhower administration's plan to boost economic aid spending by about 200 million dollars in the next fiscal year beginning July 1.

* * *

Byrd, a strong advocate of economy in government, said in an interview he wants economic aid ended, but that he will go along with foreign military assistance at the level the administration proposes—about three billions. Under administration plans, economic aid funds next year would rise to $1,900,000,000.

SAYS CHARGES CONFIRMED

"While I was in Europe this fall, I confirmed through the officials concerned that we gave Denmark 100 million dollars to help pay off her debt," Byrd said.

He added that he had obtained from Harold E. Stassen, former foreign aid chief, confirmation that 200 million dollars in economic aid funds had been given Britain to finance a tax cut before the last British general elections.

* * *

Secretary of State Dulles disclosed yesterday that the administration will ask Congress for $4,900,000,000 in foreign aid appropriations for next year. Byrd said he will oppose any part of this which is designed to build up a reserve fund for foreign aid spending in years ahead.

Dulles said actual foreign aid outlays in the next fiscal year will run about 200 million dollars above the present annual level of about $4,200,000,000.

SEEKS RESERVE FUND CUT

Thus if Congress made available $4,900,000,000 in new appropriations, 500 millions of this would go into the reserve fund. Byrd said this reserve ought to be cut down, not increased.

Secretary of Defense Wilson told a news conference yesterday there should be a "substantial" increase in reserve funds for foreign military aid. He said these reserves had shrunk from a peak of $8,580,000,000 on June 30, 1953, to about $4,800,000,000 now.

* * *

Wilson said some military items require a long time to make and that money should be available for them in advance so firm contracts can be let.

* * *

Byrd said he is not raising objection to any "reasonable" expenditures in that field. But he insisted that contracts could be let under advance congressional authorization without actual appropriation of the money until it is needed.

The Day in Birmingham

Commission to Appoint Deputy City Assessor

BIRMINGHAM — Wilfred E. Taylor, currently city assessor in Battle Creek, will be formally appointed deputy city assessor in Birmingham at the city commission meeting on Tuesday. The appointment as deputy assessor contemplates Taylor's taking over full responsibility as city assessor on the retirement in April of next year of present assessor Elmer Haack.

Taylor is 36 years old and a veteran of three and one-half years military service as a technical sergeant in the army in World War II. Born in Detroit, he has lived most of his life in Battle Creek, attending Washington and Lee University.

Before starting work in the Battle Creek assessor's office in 1948 and becoming assessor in 1952, Taylor was in bulk oil sales and department store management. He has been chairman of the equalization committee on his county's board of supervisors.

Planning to take the local post March 1, he will purchase a home here, to reside with his wife and four children.

* * *

The Planning Board meeting, set for last night, was postponed because three members, including the chairman and vice-chairman, would have been absent. Date will be set later by William H. Burgum, chairman, who was out of town.

* * *

The recent change in the zoning ordinance has brought a flood of inquiries concerning possibility of property owners having their lots switched from residential to the new professional zoning, according to Herbert Herzberg, city planner. He indicated today that he expects formal requests for such rezoning to begin soon.

There are several near downtown areas that would be useful for a medical and law offices but would not create a traffic problem for those patronizing these offices, he said.

* * *

Free on bond are Talbion Herron, 27, 261 N. Saginaw, Pontiac, who was arrested on a charge of driving under the influence of liquor Sunday night, and James Spears, 21,494 Kenton, Detroit, who was with him and charged with being drunk and disorderly. They will be arraigned in justice court Dec. 28.

* * *

Chamber of Commerce has set Jan. 3 for deadline for exchanging gifts that "don't fit, aren't just the right color, or are otherwise unsatisfactory." It's the same date as other municipalities are following.

Most Birmingham stores will be closing at their normal Saturday hour on Dec. 24, and will be closed on Monday, as well as the Monday after New Year's Day.

* * *

Marking his 25th year of teaching music this Christmas is Victor Ulrich, director of the Birmingham High School choir. His group has recently made several appearances before organizations, such as the recent Newcomers Club party at the Community House. He leads his group in French, Swedish and English Christmas carols as well as "Messiah" excerpts. He has been at Birmingham High School since 1938 and used Fred Waring arrangements, learned when he and one other Michigan teacher attended the Waring Summer Music Educator's camp in Delaware several years ago.

* * *

Yuletide schedule at St. James Episcopal church includes Christmas Eve service, beginning with an organ recital at 10:30, with carols at 11 p.m. and Holy Communion and sermon at 11:30.

On Christmas day, Holy Communion services are set for 8 and 10:30 a.m. On Dec. 28, Holy Innocents Day service at 11 a.m. will also include Holy Communion.

Admits Stealing Money

A Pontiac man awaiting sentence in Circuit Court after pleading guilty to armed robbery confessed to Pontiac Police that he also burglarized a city restaurant Dec. 15.

Lester L. Wathen, 30, of 1055 Vinewood Ave., admitted taking $165 from a potato chip box, hidden in the basement of Joslyn Soda Grill, 936 Joslyn St.

Thief Steals Money

The office of Oakhill Cemetery, 216 Mt. Clemens St., was broken into and robbed of $2.88 Monday night, police were told.

A Freezing 8 Below Hits Satan's Kingdom

SATAN'S KINGDOM, Conn., (AP)—They could have used a little fire and brimstone today in the Satan's Kingdom section of New Hartford. It was 8 below zero.

It was a little warmer — an even zero — in two other Connecticut communities with nether region names, Devil's Hopward in East Haddam and Devil's Den in Weston.

But in Kent Furnace, at Kent, it was 10 below, and they weren't burning much charcoal on Charcoal Hill, Westport, where it was 2 below.

Ford Shows Surplus of Nearly 2 Billion

(Continued From Page One)

Club where copies were given to reporters when word was flashed that the actual filing had been completed.

The statement advised the SEC that the company's directors have decided to declare a dividend of 60 cents a share in the first quarter of 1956.

On this basis, the stock would pay $2.40 a year.

The registration statement said, however, that later dividends will be considered each quarter, and will vary "subject to business conditions and the operating and financial position of the company."

The earnings report for the first nine months of 1955 showed earnings amounting to $5.85 a share.

The offering price of the stock will be reported to SEC later—probably just before Jan. 18, the probable date on which the stock will be placed on sale by some 700 brokers and dealers throughout the country.

Speculation on the price has ranged as high as $75 a share, which would mean the Ford Foundation would receive three-quarters of a billion dollars in cash for reinvestment.

Nevertheless, the offering represents only about 22 per cent of the Ford stock holdings of the fabulously wealthy Ford Foundation.

The prospectus disclosed that dividends equivalent to $3.27 a share of the capital stock outstanding on Dec. 1, have been paid so far in 1955.

Of this amount, $1.31 a share was considered extra dividends.

The Ford consolidated balance sheet shows total assets as of Sept. 30 of $2,483,010,550, of which $1,144,191,895 represented plant and equipment. Among the assets listed was $542,232,312 in marketable securities, principally of the government.

* * *

Under the stock reorganization plan, there will be 36,148,620 shares of the class A stock retained by the Ford Foundation and 6,480,750 shares of class B stock, all of which will be owned by the Ford family.

The publicly sold shares will command one vote a share. The voting strength of the family-held shares will be raised arbitrarily so that the family wields a 40 per cent voting strength—sufficient, for all practical purposes, to control the management of the company.

* * *

The principal family stockholders were disclosed to be Henry Ford II, president of the corporation, who will have 6.7 per cent of the voting power; and Benson Ford; Josephine Ford, daughter of the founder's son Edsel; Eleanor Clay Ford, widow of Edsel; and William Clay Ford, grandson of the founder.

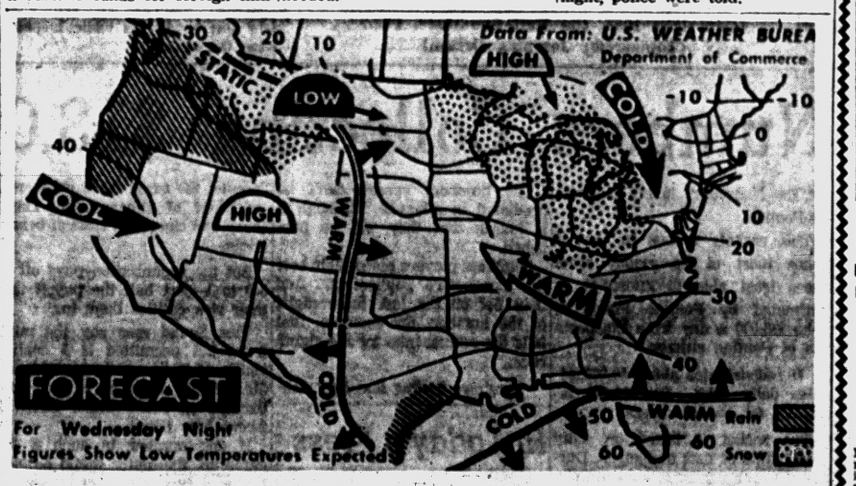

CONTINUED COLD—Little temperature change is expected anywhere tonight except for some warming in parts of the Northern Plains. Rain again is forecast for the north Pacific coast and northern Rockies with snow in the higher areas. The Texas Gulf coast will have rain, and it will snow in the Great Lakes area and Ohio valley.

AP Wirephoto

36 More Just Arrived --Same LOW PRICE!

2nd FLOOR BARGAINS

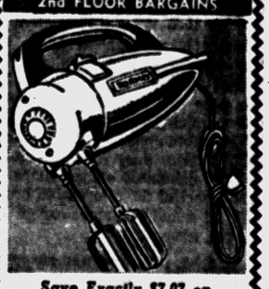

Save Exactly $7.07 on Genuine DORMEYER PORTABLE ELECTRIC.... MIXER

Regular $19.95 Value

12.88

Nationally Advertised "DORMY" mixer—brand new model, sealed in factory cartons. Famous Dormeyer portable mixer at this price.

SIMMS BROTHERS

98 N. Saginaw —2nd Floor

Warden Closes the Bars to End Smooching in Jail

OKLAHOMA CITY (AP)—Prisoners at the city jail here are smouldering over an edict by Police Inspector Bert Giddens. He ordered an end to smooching.

Giddens said from now on the trusty prisoners will have to visit their wives and sweethearts through jail bars. The inspector was shocked when he walked into the jail lounge recently and found "some were smooching."

Slate Date for Bids on Area Bridge Job

The State Highway Department will take bids Jan. 27 on a bridge project on the Brighton-Farmington expressway (U.S.16 relocation) and a bridge on the relocation of M20 in Bay County.

The U.S.16 relocation bridge will carry the expressway over Milford Road, half a mile north of New Hudson, with a separate span for each roadway.

The Bay County bridge will carry M20 over culver drain two miles east of Auburn.

Egypt's first women teachers will instruct girl students in a special section opened at Cairo Theological Institute.

Wonderful Gift for the Little Boy or Girl



With NECK CORD

Famous "DAVY CROCKETT"
21-inch Ukelele
$1.50 Value
98¢
Deluxe T.V. PAL Ukelele... $2.95
Full tone guitar with 4 strings—plays real tunes and songs. Complete with instruction booklet. Ideal gift for the children
SIMMS BROTHERS
98 N. Saginaw —Main Floor

WALL-CLOCKS Always Make Perfect Gifts
2nd FLOOR BARGAINS
Modern Wrought Iron
Electric Wall Clock
$8.95 Value
$4.99



As shown, modern black wrought iron electric clock will add beauty to any room in the house. This price plus 10% Fed. Tax.

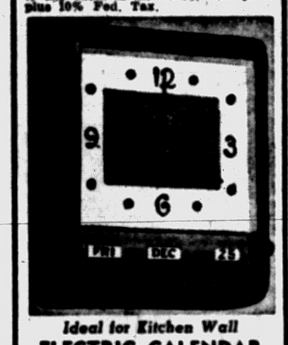

Ideal for Kitchen Wall
ELECTRIC CALENDAR
Wall Clock
Regular $10.00 Value
Exactly as Shown
Self-starting clock that gives time, day, month and date—automatically. Choice of colors. This price plus 10% Fed. Tax.
$8.88
SIMMS BROTHERS
98 N. Saginaw —Main Floor



Gift for Everyone on Your List
Heavy MARBLE Like Base
BALL PEN Desk Sets
Priced From 98¢ and $1.95
Heavy marble-like base with smooth writing ball pens. $1.95 styles have novelty base. Buy now and save. None exactly as pictured.
SIMMS BROTHERS
98 N. Saginaw —Main Floor

Buy for GIFTS or Yourself!

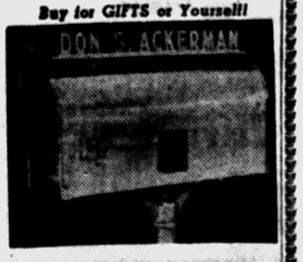

DRESS UP your mail box with your name in beautiful block letters set in a graceful mounting. All in everlasting aluminum which can *never* rust or rot. Assembled while you wait; locked into a solid, permanent unit. Ends forever ugly hand lettering and constant repainting. Inexpensive, too, and simple to install.

BRACKET.... $1.50
LETTERS..... .10
PERIODS.... .05
SIMMS BROTHERS
98 N. Saginaw St. —2nd Floor

WISE CHRISTMAS GIVING Something for the house!
PRICES SLASHED on Entire Stock!
FIRST QUALITY — GENUINE
REVERE WARE
STAINLESS STEEL — COPPER CLAD
25% OFF
Single Pieces & Complete Sets
Complete selection of famous Revereware at 25% off nationally advertised prices. Revereware Gift sets included at these discount prices.
98 N. Saginaw SIMMS BROTHERS —2nd Floor

Late Shipment Means EXTRA BIG SAVINGS!
. . . if these had arrived when they were supposed to, you'd pay much more. But, Simms doesn't want them around after Christmas Day. So—we SLASH PRICES on exactly 72 Fryers and take the loss!

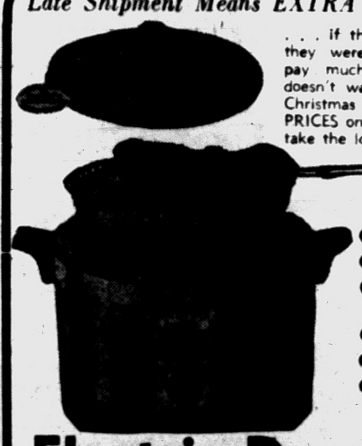

Makers Price Tag—$19.95
- Jumbo Size
- 5½ Quart
- Dial Control Temperature
- Signal Light
- Pyrex Cover
- Recipe Book

Electric Deep-Fryer
AUTOMATIC THERMOSTAT CONTROL
Save Exactly $10.96—
8.99
It fries, cooks, roasts, steams, blanches, stews, bakes, etc. Factory guaranteed with all the features of the most expensive fryers. But because of late shipment you can afford to give one as a Christmas gift. Complete with cord.
98 North Saginaw Street SIMMS BROTHERS Electrical —2nd Floor

LATE SHIPMENT Arrives in Time For Christmas Gifts
BOY'S WEAR SPECIALS
Boys' SANFORIZED FLANNEL
Sport Shirts
99¢
Regular $1.49 Value
SIZES 6 TO 18



Boys' flannel sport shirts with 2-way collar. Choice of big assortment of plaids and colors. Buy several for gift giving now. All sizes; 6 to 18.
SIMMS BROTHERS
98 N. Saginaw —Basement

For Thursday - Friday and Saturday Only!



Regular $3.00 Values
LADIES' GIFT
Slippers
SIMMS GIFT PRICE
$1.97
Sizes 4 to 9
Warm and comfortable slippers in many styles and colors, fancy fur trims, platforms, etc.—ideal gift for the gal on your list!
SIMMS BROTHERS
98 N. Saginaw —Basement

Fancy Christmas Wrap



Also BEER in Cans
SIMMS BROTHERS
Drug Dept. —Main Floor

Mid-Week Toy Specials
2nd FLOOR BARGAINS
Made Just Like Dads
Junior Snow Shovel
$1.00 Value
79¢
33-inch size with real steel blade. Made by a maker of real snow shovels.





8 Beautiful Art Pictures
Pencil Color Set
$1.49 Value
Famous Eagle color set with 8 pictures and 8 color pencils.
98¢



Just Like Running a Business
Friendly Motel
$5.95 Value
All metal and plastic. Complete with fixtures, etc. Not as shown.
4.49



Famous Gaston Changeable
Building Blocks
Hours of fun for the kids. Build 4 different buildings. Creative set.
98¢



Save $1.53—Craftsmaster
Oil Painting Set
$2.50 Value
Paint-by-number in choice of several subjects. Everything needed for painting.
97¢



Greyhound
All Metal Wagon
$5.95 Value
13½ x 30½-inch body. 7-in. wheels with rubber tread. Bright red finish.
3.99



Entire Stock Fischer-Price
Childs Pull-Toys
Values to $2.49
Choice of snoopy sniffer, Katy Kackler, Timmy Turtle, Bucky Burro. Noise while walking.
1.88



Real Action-Moving Parts
U. S. Destroyer
$1.98 Values
Drops depth bombs, shoots torpedoes, rotating gun turrets. Tough plastic.
1.44
SIMMS BROTHERS
98 N. Saginaw —2nd Floor

Genuine "QUAKER" Brand—All Metal
Folding SNACK CARTS
Nationally Advertised
$8.95 Value
4.44



- Exactly as Pictured
- Folds Flat for Storage
- 2-Inch Swivel Casters

SIMMS BROTHERS
Distinctive scalloped shape trays, no-mar finish. Ideal for buffet, barbeque or bedroom stand.

SPECIAL PURCHASE—Another 200 of These
MAGAZINE RACKS
Regular $1.00 Value
69¢
2 for $1.25
Holds magazines, newspapers neat and orderly. All metal, brass finished. Rubber tip legs.



SIMMS BROTHERS
Housewares 2nd Floor
Buy for Gifts or for Yourself
- Decorative
- Useful
- Sturdy

Simms Scores Again for Late Gift Buyers!
Look Here! Special Purchase Sale



Exactly as Pictured —decorated with attractive Davy Crockett design.
Regular $4.95 Value
Child's HASSOCKS
- 13½-Inch Top
- Wrought Iron Legs
- Leather-Like Plastic

2.99
Heavy padded top turns on swivel . . . rubber-tip wrought iron legs. NO LIMIT—buy as many as you want.

Exactly as Pictured —choice of 6 popular colors.
JUMBO SIZE—Full 16 Inch Top
$9.95 Hassocks
- Modernistic Styling
- Nubby Grain Vinyl
- Can't Spot or Stain
- Supports 300 Lbs.

4.99
Deep cushion, round or square top . . . heavy wrought iron base, revolving turn-table. Just 100 at this price.
Open Tonite SIMMS BROTHERS —2nd Floor

Still 40 Shopping Hours
Left for Late Shoppers . . . at SIMMS
- Tonite—6 to 10 P. M.
- Friday—9 to 10 P. M.
- Thurs.—9 to 10 P. M.
- Saturday—9 to 7 P. M.



SIMMS Is Your "Best Bet" to Find What You Want . . . and SAVINGS, Too!
Here you'll find practical and wanted gifts for every name on your Christmas list priced LESS than you expect to pay. Gifts for the family . . . gifts for friends . . . gifts for the home . . . toys . . . sporting goods . . . electrical appliances . . . candies and smokes . . . clothing . . . lingerie . . . power tools . . . slippers . . . etc. Simms is your one-stop shopping center.

LAST MINUTE GIFT IDEAS



Another Big Shipment!
Ladies' QUILT Trim
Robes
and Matching DUSTERS
Choice of Beautiful Colors
$3.89
Sizes 12 to 20—As Pictured
Choice of dusters or robes in lustrous rayon satin. Quilt trim collar, cuffs and pocket.

LADIES' Lavish LACE-TRIM NYLON-ized
Slips
GUARANTEED $2 Value
$1.69
All Sizes 32 to 40
Delayed shipment just arrived. Specially reduced to bring last minute shoppers a-running to Simms.

All New Color Tones
FRUIT OF THE LOOM 1st Quality NYLON Hosiery
Sizes 8½ to 11
99¢
All gauges—51, 54 and 60 . . . plain and novelty heels . . . regular and dark seams. Our best-wearing hosiery.

BARGAIN BASEMENT

Men's Comfortable
Romeo Slppers
Elastic Sides
$3.49
Dad's favorite style. Genuine leather soles, soft leather uppers. Sizes 6 to 12.

Men's Genuine Leather
Zipper Slippers
Styled as Pictured
$3.98
The most comfortable slippers ever made . . . don't drop off. Sizes 6 to 12.



All Leather
Relaxeez Slippers
Dressy style, super comfort. Stitched top. Sizes 6 to 12.
$2.89

Men's
Felt Slippers
Wool for warmth uppers. Padded leather soles. Sizes 6 to 12.
$1.98



Famous FRUIT-OF-THE-LOOM Brand
Men's Dress Shirts
Fine BROADCLOTH
White and colors. Choice of latest collar styles. Wearing quality unconditionally guaranteed. Sizes 14 to 17.
$1.99

SIMMS BROTHERS
98 North SAGINAW St. —Pontiac's Bargain Store

Houghton Man Kills His Wife

Then Commits Suicide as His 6-Year-Old Son Watches Nearby

HOUGHTON (AP)—A young father stabbed his estranged wife to death before the eyes of their 6-year-old son last night and then ended his own life by shooting himself in the head with a high-powered rifle.

Houghton County Sheriff Fred Paulson listed the deaths of Donald Reynolds, 27, and his wife Audrey, 23, as murder and suicide.

Paulson said the stabbing climaxed a series of domestic quarrels. Deputies found Mrs. Reynolds' body in the couple's house and Reynolds' body in the street in front. The couple had two sons, Robert, 6, and Michael, 2½.

Paulson said Robert told him his father had come home to help trim the Christmas tree. Police said an argument apparently developed between the husband and wife and Reynolds went outside and returned with a knife. Police said Mrs. Reynolds was stabbed 11 times.

Robert ran to a neighbor when he saw his father attack his mother.

Pontiac City Affairs

Commission Pay Boost Referred to City Attorney

A recommendation of a pay hike for City Commissioners by a Citizens Compensation Study Committee was referred to City Attorney William A. Ewart last night for revision.

The issue, when revised, could call for a special city election held in conjunction with the March 5, 1956 primary, at which the voters would decide the question.

The recommendation calls for commissioners to receive $25 a meeting and not more than $1,800 in any one year. They presently receive $5 a meeting and not more than $300 a year, provided by the original city charter of 1920.

Under the proposed plan, the mayor would be paid $2,000 a year based on 12 equally monthly installments. He presently receives the same pay as the rest of the commissioners.

The Citizens Compensation Study Committee is composed of three former mayors and two past commissioners.

Other action at last night's City Commission meeting, saw the group accept a resolution to transfer $17,550 from the city's capital improvement fund to the Michigan Dept. of Aeronautics for completion of a runway at the city airport.

It is the balance of the city's share in the construction work which will cover graveling, sealcoating and necessary runway lights for the field.

The City Manager was instructed by the Commission to proceed with the purchase of Lots 16 and 19, part of assessor's plat 131.

Also approved was an ordinance to amend the present city weed ordinance making it mandatory for citizens to cut weeds by July 1 before the Parks and Recreation Dept. does the work and bills the violator of the new ordinance.

Mayor William W. Donaldson proclaimed that over the coming holidays that Pontiac drivers "make that one for the road, a cup of coffee" as recommended by the Automobile Association of America.

A recommended paving project on Selmer and Herndon avenues made by Hilton Lumber and Supply Co., was declared a public necessity by the Commission.

The Commission also accepted a resolution to amend the form of notice of the sale of the $600,000 automobile parking system revenue bonds as adopted Nov. 22.

Confirmation of special assessment rolls for the following were presented and approved:

For grading, graveling and culverts for Highwood boulevard, from Sheffield to Princeton and for Princeton avenue from Highwood to the east line of Glenwood Estate Subdivision, and Laurel avenue from Sheffield to Princeton.

For storm drain in Dellwood avenue from trunk sewer west of Earlmoor to Howland and for Howland avenue from Dellwood to Luther.

Santa Claus Is Missing ——5 Reindeer and All

SAN DIEGO, Calif. (AP)—Santa Claus is missing.

The police report today said he was fully clothed and was in a green sleigh, drawn by five reindeer, when last seen.

That was when he was placed on a liquor store roof.

He was gone a few hours later. His value was given as $80.

Soft Drinks Lead Cocktail Sales in Four U.N. Bars

UNITED NATIONS, N.Y. (AP)—Delegates crowded the U.N.'s cocktail corners this year but they drank more orange juice and coffee than hard liquor.

• • •

The four part-time bars—the one in the delegates' lounge is about 24 feet long and the others are smaller—become fairly crowded when an Assembly session breaks up.

One of the U.N. staff whose job is to keep an eye on twin problems of bar behavior and supply says the 1955 assembly produced few hard-fisted drinkers among the delegates.

One or two quick drinks before lunch, or a long drink late in the day while a moot point was talked over, was the general alcoholic pace for most delegates. But sales of coffee, orange juice and drinks like ginger ale kept the bar staff busy.

• • •

Whisky with water, or on the rocks—Scotch, Irish or bourbon—is the best seller in the hard-liquor field. Martinis are the favorite cocktail.

Nicaragua's antiquated cotton-growing methods are blamed for a serious soil erosion problem.

GIVE A GE
14" PORTABLE TV
FOR CHRISTMAS
$119.95
HAMPTON'S
825 W. Huron

Bazley's Thursday
SUPER SPECIALS!!
78 North Saginaw
FOR CHRISTMAS
TOM TURKEYS
19 lbs. - 24 lbs.
43c lb.
This Valuable Coupon Entitles the Bearer to a 1-Lb. Limit Fresh
REMUS BUTTER
Good Only Thurs.
49c lb.
with most purchase

For The 90th Christmas ENGGASS Offers
Gifts you'll be proud to give!
BUY ALL YOUR GIFTS on ENGGASS EASY TERMS
★

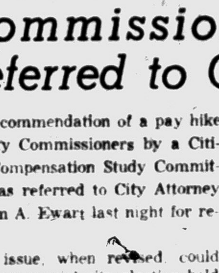

Beautiful 15 Diamond Cocktail Ring
$95
Stunning cocktail ring with 15 fiery diamonds that kindle a magnificent brilliance. Any woman would love it.

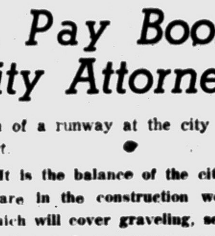

Emerald-Cut Diamond and Two Baguettes
$275
Fine emerald-cut diamond flanked by two radiant diamond baguettes in a distinctive, graceful setting of 14K gold.



17-Jewel Bulova with Expansion Band
$35.75
One of Bulova's smartest 17-jewel watches for women. Beautiful petite style. Complete with matching expansion bracelet.



17-Jewel Hamilton with Expansion Band
$39.95
Hamilton-Illinois, the watch men wear with pride. 17-jewels for years of dependable performance. With expansion band.



Lovely Longines with 2 Diamonds
$74.50
Ladies' Longines - Wittnauer with 14K gold case set with 2 shimmering diamonds. Wonderful Christmas gift!



Wm. Rogers SILVER TRAY
$5.50
Made by International Silver Company. Less than ½ the price you'd expect. 12½-inch size.



CUFF LINKS and TIE CLASP SET
$3.50
The popular gift for men because most men wear them daily. Enggass has the newest styles in this important accessory.



Genuine Leather Wallets
$1.95
Roomy leather wallets that men will treasure for many years. Enggass features a wide selection of styles.

BUY GIFTS ON EASY TERMS No Extra Cost

THE STORE WHERE GRANDPA AND GRANDMA BOUGHT
Enggass JEWELRY CO.
25 NORTH SAGINAW STREET
Open Evenings Until Christmas
Free Parking in Lot Opposite A & P

Delivery Promised for Christmas!



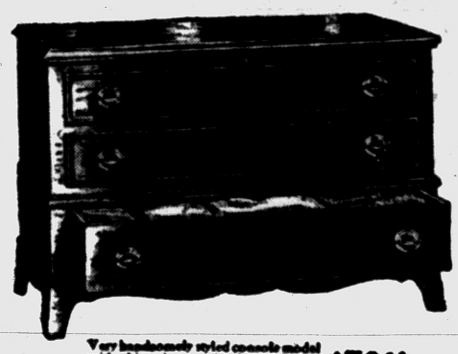

Beautiful modern chest in gleaming blond oak. Tray rises automatically with lid. Same chest available in popular walnut mahogany. In either finish, only $59.95

MANY LANE CHESTS AS LOW AS $39.95



Stunning modern chest in American walnut. Has base drawer, self-closing tray. Also available in mahogany. $69.95



Very handsomely styled console model with big drawer in base. Richly finished in glowing, hand-rubbed mahogany. A real value at only $79.95

Pay Only $1 Per Week



Big streamlined modern chest in bedroom, exquisitely matched American walnut. Has self-closing tray. $49.95

The Perfect Gift for:
SWEETHEART • DAUGHTER • SISTER • WIFE • MOTHER

Here's the gift she'll cherish in her heart, and in her home, for a lifetime! Every Lane carries full moth protection guarantee, and is a distinctively beautiful piece of furniture representing only the finest in materials and craftsmanship. See one display now!

Elegant colonial bombe chest in mid-finish mahogany. Has base drawers, perfect for any room. $89.95

Open Every Night Until Christmas!

Ample Free Parking --- Convenient Credit Terms!

Over 40 Years of Service!
THOMAS ECONOMY FURNITURE CO.
[illegible] PONTIAC

TODAY'S ASSIGNMENT FOR:

JUNIOR EDITORS



THE NATIVITY—8

The Magi (The Wise Men)

Here, the third picture in the series of your creche, are the Three Wise Men, who traveled a great distance to see the new King and to bring Him gifts. A tradition says their names are Gaspar, Melchior and Balthasar.

Paste this picture on cereal box cardboard and color it with crayons. The kings are kneeling on straw, which is yellow. They are dressed richly and in brilliant colors — reds, blues, greens. The one in the center has a dark skin, the one at the right has a white beard and white hair.

Fold the left end of the base back and the right end forward so it stands and add this cut-out to the set you are collecting for your Christmas Crib.

Many of us already know the Christmas carol about the three kings:

We three kings of Orient are; bearing gifts we traverse afar,
Field and fountain, moor and mountain, following yonder Star.
Oh, Star of wonder, Star of night, Star of royal beauty bright,
Westward leading, still proceeding, guide us to Thy perfect light.

Tomorrow: Joseph

'Mouse Factory' Produces Chaos in California City

LOS ANGELES (AP)—A high producing "mouse factory" has turned out millions of rodents in the neighborhood of Encino, in the San Fernando Valley, but the Los Angeles Health Department has them marked for the gas chamber.

Scores of householders complained to the department that there had been a sudden mouse invasion of their property. Investigators said they found "millions of mice, living beneath chicken pens" on property formerly used as a poultry ranch on Ventura Blvd.

The rodents were scampering the boulevard and youngsters were back and forth across the boulevard and youngsters were having a field day catching them. One, an 8-year-old girl, had three mice tucked away in her purse for safekeeping.

Grief Brings Attack

PORTSMOUTH, Ohio (AP)—Mrs. Helen Rowe Cooper, 58, died yesterday of heart attack. Her husband, Maurice, 59, died the day before of a heart attack.

Merry Christmas to Mary Christmas

LAWRENCEVILLE, Ill. (AP)—With the approach of Christmas, a Lawrenceville high school teacher gets more than her usual number of greetings.

She is Mary Christmas, a business instructor at the high school for the last three years.

The more than 100 students attending her five classes greet her this week as "Mary Christmas," not Miss Christmas.

Miss Christmas, 36, said she was named after her grandmothers, Grace and Mary. "Mary just happened to come first," she said.

Little Scissors Work Makes $1 Bill Into $10

ASHLAND, Ky. (AP)—The Ashland police department yesterday warned stores to be on the lookout for people handy at making $10 bills out of $1 bills.

Police Chief Charles F. Howard said the trick consists of taking four $10 bills, cuting a corner from each and pasting them over the corners of $1 bills.

The altered $1 bills then are spent as $10 bills, he said, and the $10 bills may still be spent even though one corner is missing from each.

Belgians now buy about $11,000,000 worth of all types of furs annually.

Waite's

SALE

save 18.01!

Men's and Women's 17-Jewel Waterproof Watch!



WATERPROOF
SHOCKPROOF
LUMINOUS DIAL
EXPANSION BAND
SWEEP SECOND HAND

Regularly $35!

17.99

• Fully Guaranteed

Waite's Watch Shop—Street Floor



Waite's

Pontiac's store for gifts

excellent gift for that college or travelin' man

For Him... Compartment Jewel Case by Mele!

$3.98

This handsome new gift has a place for everything! Ten cuff link compartments . . . spacious jewelry section . . . four tie clasp and stay pockets. Smartly designed with that long, low look. New mahogany suntan color. Hurry in today or tonight for yours.



Waite's Jewelry—Street Floor

Open Tonite 'til 9!

and every night until Christmas!

thrill her with the lustrous, enduring beauty of

Famous ILLUSION Simulated Pearls

Starting at $1



Exclusively at Waite's . . . famous Illusion simulated pearls, expertly matched and graduated in 12" to 16" size. Button, drop and rhinestone trim earrings. All in natural or pink. Hurry in today or tonight.

Necklaces gift-boxed in plush velvet . . . single to 5 strand pearls, 1.98 to 5.98



Waite's Jewelry—Street Floor

Holidays Specials!

BOOKCASES
Ready to Receive Paint or Stain
Large Corner Style $5.95

LAWSON BATH FIXTURES
Soap dish, paper holders, towel bars, and glass holder.
Complete Set $7.95

STIX
Reg. $2.98
A self adhesive plastic decorating material. 8-yard roll, 18" wide. Marble and wood stain.
$1.95 ROLL

BRASS LEGS
The perfect items to complete dining tables, stands, etc.
28 Inch—Set of 4 $4.95

THE PERFECT GIFT FOR HER! *Install It Yourself!*

Gently
DISHWASHER



Washes dishes in "Scraping" Time!
- carries the Good Housekeeping Seal!
- scrapes, washes, rinses in one motion!
- fingertip suds control!
- hands hardly touch water!

ONLY $38.95

LINOLEUM

The economical floor covering that will give long wearing service. Many fine patterns to choose from.

Regular Price 98c Sq. Yd.

9 ft. width 69c Run. Ft.

12 ft. width 69c Sq. Yd.

MASONRY PAINT

Now is the time to waterproof that basement for the Holiday Season. Have it ready for Christmas and New Years parties. Choose a color to please you.

Open Thurs. and Fri. Nite 'til 9 P. M.



PONTIAC'S ONLY
DO IT Yourself MART
256 So. SAGINAW FEderal 2-1026
NEXT TO JEROME OLDSMOBILE

SALE! Christmas Slippers for All the Family!



reg. 4.99 Men's Comfy Slippers
$3.99

King Bee slippers give him easy comfort the year 'round. Top: Ambassador operas in kidskin, fully lined, leather soles, rubber heels. Wine/blue. ½ sizes 6-12, no 11½! Bottom: Calfskin, fully lined. Rubber heels. Wine, black, brown. ½ sizes 6-12, no 11½.

reg. to 3.99 Women's Slippers
$2.99

Every gal loves the glamour and cozy comfort of Honeybugs. Top: Soft, cushioned foam innersole. Turquoise, pink, red. Sizes 6-9N; 4-9M, ½ sizes! Bottom: Fur collar, leather sole. Black, white, pink, lt. blue. Sizes 4-9M, full sizes only.

reg. 2.99 Girls' Pretty Slippers
$1.99

Bunny fur scuff by Honeybug, that's just as glamorous as those mother wears! Just the slipper to make a little gal feel pretty. Faille lining, leather sole. Pink, lt. blue, black. 8-3M. Hurry in today or tonight.

Waite's Men's, Women's Shoes—Street Floor Children's—Second Floor

a gift for Christmas of enduring devotion . . . truly appreciated . . .

Illustrated Holy Bible

• Famous Rainbow Bible With Color Illustrations! $3

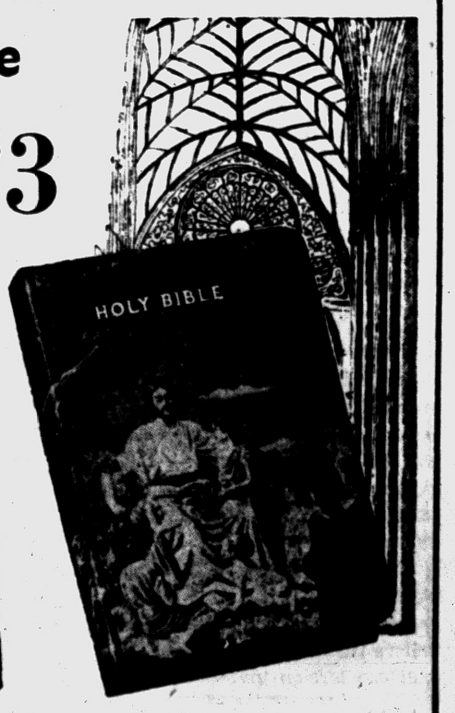

Glowing full color illustrated covers; 8 illuminated pages of Spiritual Memory Gems, The Lord's Prayer and 23rd Psalm on end-papers, 8 full color illustrations. The New and Old Testaments complete with gift box! These beautiful Bibles are the familiar and beloved King James version, with all the majestic cadence and beauty of phrase that have made it an everlasting treasure for all ages. Come in today for yours!

A. BLACK LEATHERTEX Concordance Bible, gilt stamped..2.50
B. WHITE GENUINE LEATHER, gold stamped, gold page edges 6.50
C. BLACK GENUINE LEATHER.. 10.00
D. ZIPPER CLOSED . . . leathertex Concordance Bible 3.50

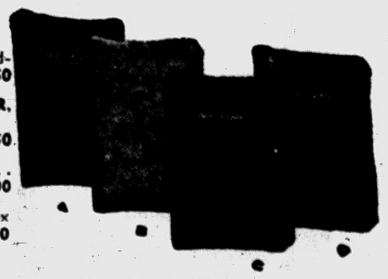

Waite's Book Shop—Mezzanine Street Floor

THE PONTIAC PRESS

Pontiac 12, Michigan
Trade Mark Daily Except Sunday
Published from The Pontiac Press Building
Harold A. Fitzgerald Publisher
Conrad N. Church Horace P. Brodie Russell Bassett
Editor Advertising Manager Nat'l Adv. Mgr

Entered at Post Office, Pontiac, as second class matter

MEMBER OF THE ASSOCIATED PRESS

The Associated Press is entitled exclusively to the use for republication of all local news printed in this newspaper as well as all AP news dispatches.

The Pontiac Press is delivered by carrier for 40 cents a week; where carrier service is not available by mail in Oakland, Genesee, Livingston, Macomb, Lapeer and Washtenaw Counties it is $12.00 a year; elsewhere in Michigan and all other places in the United States $20.00 a year. All mail subscriptions payable in advance. Phone Pontiac FE 2-8181.

MEMBER OF AUDIT BUREAU OF CIRCULATIONS

WEDNESDAY, DECEMBER 21, 1955

Don't Let Tragedy Mar Your Holiday Parties

A lot of tragedy can be averted during the coming Christmas-New Year holiday period if all motorists and pedestrians will heed a warning sounded by the Automobile Club of America.

National Safety Council figures show that except for June, July and August, 1954, December topped all months with a toll of 7,900 accident deaths in the Nation. Of these 3,500 were traffic fatalities.

★ ★ ★

An even sharper warning is contained in the fact that 665 persons lost their lives in automobile accidents in the 1954 Christmas-New Year holiday period. Many of these accidents which changed the festive time from one of happiness to grief in many homes, occurred when motorists were not in fit condition to drive or walk.

★ ★ ★

ACA argues, with justification, that many of these tragic accidents would have been avoided if holiday party goers had observed a few simple precautions:

Don't drive if you plan to drink.

Whether driving or walking, be careful, the other fellow may have been drinking.

Don't ride with anybody who has been drinking.

Make that "one for the road," coffee.

December traditionally is a time of celebration and joy. Just by acting sensibly we can do much to keep it that way.

Argentina's Road Back

The people of Argentina are undertaking a tremendous task.

They aim to erase the scars left on their government, commerce and agriculture by 10 years of misrule under the dictator Juan Peron. No one harbors any delusions about the years ahead. Everybody knows great sacrifices will be required.

★ ★ ★

Everywhere in the country are the signs of decay and maladministration. The entire railway system needs rebuilding. The same can be said of what few highways there are. Even agriculture feels the effect of Peron's bungling. Most crops, says *U. S. News & World Report*, are grown from varieties of seed that are such poor producers they were abandoned long ago by U. S. farmers.

★ ★ ★

Similarly Argentina's public utilities are in a woeful state of disrepair. Use of electricity is restricted because the power companies have failed to keep abreast of the increase in population.

One of the greatest evils confronting the Argentine people is inflation. By the time Peron was forced out the cost of living had risen to seven times what it was in 1943. When he seized power the peso was worth 25c in U. S. funds. Now it's down to three cents on the black market and today the public debt is eight times what it was in 1943.

★ ★ ★

Generally speaking the era of free enterprise has dawned again for Argentina. It is likely, however, there will be two exceptions as the provisional government clearly intends to retain control of the railroads and oil.

With everything in the country worn out, there is a vast market for capital goods. American businessmen believe that the new government will welcome foreign investments.

We'd travel a considerable distance to hear a woman lawyer cross-examine a woman witness.

New Questions Raised by Nehru's Neutralism

Prime Minister Nehru should not be surprised that the West is skeptical of his reassurance that India's friendship with Russia hasn't withdrawn his country from the West.

★ ★ ★

During their 15 day tour of India, Messrs. Khrushchev and Bulganin went to great lengths to capitalize on anti-colonial sentiment in Asia. At the same time they were careful to endorse controversial Indian causes in Goa and Kashmir. By this means the Russians scored great popular success, increasing the impact of their fulminations against the West.

The enthusiasm with which Mr. Nehru participated with the Russians in a joint communique critical of the West, raises new questions about his professed neutrality. He joined Soviet leaders in deploring the failure at Geneva and in blaming it on the West's insistence of free elections in Germany.

It is true that the prime minister rejected the Russian bid for an "alliance." He also reaffirmed his neutralist attitude saying that his friendship for the Soviets hadn't drawn India away from the West.

★ ★ ★

Nonetheless, there are a lot of people in the West, some of them in the United States, who would be a lot happier if Mr. Nehru were more forthright in his support of freedom. It is understandably difficult for them to balance his warm friendship for the Soviet Union with his insistence that India remain neutral.

The Man About Town

Winter Sports

This Area Has Everything Needed for Such Program

Horse and buggy days: When we knew what next year's models would look like.

President of the Oakland County Sportsmen's Club,

Bob White,

comes forward with a suggestion that more be done to push this area as a winter sports locality. With practically everything that nature could give us for such a program, he feels that we should bring our possibilities to the attention of the countless thousands who go through our county on their way to areas that haven't any more to offer. It also is pointed out that many of our own residents are not fully acquainted with what lies within a few minutes of their homes.

"Our Pontiac Press has done it again," phones

Mrs. Burdett Brawley

of Rochester, in complimenting this paper on the

Norman Vincent Peale

series on the

"Coming of the King."

which she says "presents the true story of Christmas in the best manner I ever have seen it put in print."

Writing me from Mexico City, where he is on vacation,

Arnold Maxsor

says, "Next time I'll have the Press follow me. In the words of the street urchin, 'I don't know nuthin'."

There's good money in hauling Christmas trees. According to

Arthur Morrissey,

interviewed on the Dixie Highway, he makes a trip every day between the cutting grounds near Oscoda and Detroit, and it nets him $250.

"Pontiac's Christmas parade was the best ever," writes

Mrs. Marvin Fulcrum

of Metamora, who pays tribute to the cheerful loyalty of those taking part, "whose spirit was not dampened by the weather."

Celebrating her one hundred and sixth birthday last week,

Mrs. Eliza Beaumont Taylor

of Highland, Oakland County's oldest resident, says our young people haven't as much to worry about as those when she was young.

Verbal Orchids to—

Dr. William A. Sears

of 161 West Howard St.; eighty-first birthday.

Mr. and Mrs. Orville J. Underwood

of Oxford; fifty-seventh wedding anniversary.

Mrs. Kittie Harris

of Davisburg; ninety-fourth birthday.

Mr. and Mrs. James C. Johnson

of Holly; fifty-second wedding anniversary.

John Wulff

of Oxford; eightieth birthday.



Getting Too Big for His Father's Britches

David Lawrence Says:

Anti-Communists Appear as Chief Object of Some Administration Investigations

WASHINGTON — They didn't pull the wool. Australian or any other kind, over the eyes of the people of Australia, as the completed vote in the general elections there now reveals.

It turns out the incumbent administration of Prime Minister Robert Menzies was re-elected not only with a substantial majority, but by the biggest majority any party coalition ever got.

The significance for Americans lies in the fact that the issues were clear-cut between conservatism and socialism and between anti-Communists and those misguided "Liberals" who took it upon themselves to argue that Communism is just another political philosophy and not a world-wide conspiracy to overthrow free governments.

When Vladimir Petrov defected from the Soviet embassy in Australia, he told the world that inside the Socialist Labor party in Australia and among its leaders there were stooges of the Communists, and also that two members of the staff of former Prime Minister Herbert Evatt were implicated. Evatt insisted this was politics and, curiously enough, during the recent campaign wrote to Molotov in Moscow to get his evaluation of the Petrov documents — which the Soviet foreign minister, of course, promptly denounced as forgeries.

'CIVIL LIBERTIES'?

They even had a royal commission of inquiry with all the safeguards that American "Liberals" are so accustomed to advocate as a better way than a Congressional investigation. It revealed, to the astonishment of the Australian public, that Soviet infiltration was operating in the labor government and in the press. Instead of denouncing the activities of the Communists, Evatt has looked upon the whole thing as an attack on liberalism and "civil liberties."

This is the same mistake made by many American "Liberals" who not only are loyal in every sense and wouldn't swap America's system for the Soviet's at any time but who refuse to see the Communist conspiracy as a danger.

They would be on firmer ground, as President George Meany of the AFL-CIO says, if they were more vigorous in their condemnation of Communists and if they didn't constantly take the position that a few Communist agents in our midst can do little harm. They forget about Fuchs, Rosenbergs and Alger Hiss and exaggerate mishandling of a security case by a cumbersome bureaucracy.

GOP MAKING SAME MISTAKE

The Democratic Party — whose administration in 1952 was accused by Eisenhower of having permitted a Communist penetration that "meant, in its most ugly sense, treason itself" — is perhaps going to make in the 1956 campaign the same mistake which Evatt's group made in Australia. There are signs of it in the tactics of the Hennings Committee and some of the other committees whose chief objective now seems to be to investigate the anti-Communists and, by the same token, to minimize the nature of the Communist infiltration in America.

The Australian electorate is not unlike the American electorate in background and education of private property under state socialism. It was in 1950 that Australia, following the victory of the Conservatives in 1949 in New Zealand, elected the present government. Conservatives came into power in 1950 in Great Britain, too, and then the Republicans, who are regarded as predominantly conservative, won in 1952 in the United States. It has been a world-wide trend.

But deeper than these economic issues are the emotional issues. Prime Minister Menzies, for instance, in the campaign just ended cited "an extraordinary parallel between Communist and Labor Party policies." No Communist candidates were elected, and 40 of them lost their seats in Parliament. Before the election the Conservatives held only 64 seats out of 123 in the House. Now they have at least 75, to Labor's 45.

★ ★ ★

The "Left Wing" got its worst beating in the history of Australian elections and, to no small extent, this was due to the defection of a number of Socialist labor candidates from their own party on the anti-Communist issue.

(Copyright, 1955, New York Herald Tribune Inc.)

THOUGHTS FOR TODAY

Speak unto Aaron and to his sons, saying, This is the law of the sin offering: In the place where the burnt offering is killed shall the sin offering be killed before the lord: it is most holy.—Leviticus 6:25.

★ ★ ★

Upon such sacrifices the gods themselves throw incense. — Shakespeare.

Dysentery and Related Ills Are Explained by Doctor

By WILLIAM BRADY, M. D.

Americans who have lived in Japan warned a missionary teacher who is going there not to eat raw vegetables unless she first soaks them in permanganate solution, otherwise she will develop worms, because human excrement is still widely used as fertilizer in Japan and China.

Others say that thorough scrubbing with soap and water is enough. They also say fresh fruit eaten uncooked needs the same treatment because fruit may be contaminated by handlers. Also that water for drinking must be boiled. Please advise. (J. P. E.)

That is good advice. It applies also to travelers who go to Mexico or other subtropical or tropical countries, particularly in regard to drinking water and the washing of vegetables or fruits, for the water may be polluted with the germs of amebic dysentery.

Amebic dysentery is not to be confused with the ordinary acute diarrhea, which was more or less indigenous in America in the nineteenth century, but was cured in 24 to 48 hours by (1) a whopping big dose of castor oil and (2) fasting or a diet of tea, without sugar or milk, and scraped raw apple (not apple sauce).

B. F. we ascribed acute diarrhea to "green apples" or "sun" ("sun cholera"). B. F. means before refrigeration.

Pinworms (otherwise called seat worms, thread worms or oxyuris vermicularis) infest infants, children and grown-ups. Such infestation is harmless, though productive of a good deal of discomfort from itching.

Round worms (ascaris lumbricoides), also infest children and adults.

There are no signs or symptoms which warrant the assumption that the individual has worms or the use of any kind of medicine or treatment, except (1) finding the worms or (2) identifying their microscopic eggs.

Many children and adults harbor pinworms or round worms or both without manifesting any sign or symptom.

Unrecognized pinworms infestation is sometimes the cause of intractable pruritis. In any such circumstance it is well to search for the eggs by the method devised by Dr. Frederick H. von Hofe (JAMA, May 6, '44).

Instructions for prevention and relief of round worm or pin worm infestation are given in Little Lesson 13, Unbidden Guests, for which send 25c and stamped, self-addressed envelope.

Pamphlet on Pruritus (itching without apparent cause) available on signed request if you provide stamped, self-addressed envelope.

Signed letters, not more than one page of 100 words long, pertaining to personal health and hygiene, not to disease, diagnosis or treatment, will be answered by Dr. William Brady if a stamped self-addressed envelope is sent to the Pontiac Press, Pontiac, Michigan.

(Copyright 1955)



Voice of the People

Insure Successful Party With Three Easy Lessons

Letters will be condensed when necessary because of lack of space. Full name, address and telephone number of the writer must accompany letters but these will not be published if the writer so requests unless the letter is critical in its nature.

All groups interested in highway safety look toward the coming Christmas - New Year holidays more with apprehension than with joyous anticipation. This is because they are more acutely aware than the general public of the thread of tragedy woven through the merry-making.

Last year, nearly 700 of us died in motor vehicle accidents over the holiday period. These deaths can be blamed in large part on the unfitness of the drivers or of pedestrians involved. In some cases, fatigue was a factor because of the extremely late hours of holiday parties; in many, over-indulgence was to blame. The net result was the same in either case: tragedy.

The Greater New York Safety Council would like to call to the readers' attention some advice for the holidays that can save lives:

(1) Where there is any question of over-fatigue or over-indulgence, don't drive. Ride a bus, a cab, with a friend or get a fit substitute to drive your car. But don't under any circumstances get behind the wheel if there is any doubt about being able to handle all traffic situations.

(2) No matter how fit you feel after a holiday, have a cup of coffee or other stimulating non-alcoholic beverage before motoring home. Coffee is an "alertness" beverage and when taken as "One for the Road" will help you drive more safely.

(3) Holiday hosts and hostesses have a responsibility to their guests. It is the duty of those who give parties to use whatever stratagems are necessary to prevent unfit guests from driving off to a possible accident.

Paul F. Stricker,
Executive Vice President
Greater New York
Safety Council

Businesses Must Offset Lure of Self-Employment

By MERRYLE S. RUKEYSER
INS Economist

In the competition for business talent the modern corporation, with its hired man setup, has been put in some respects at a disadvantage with the institution of self-employment.

★ ★ ★

The scales have been reversed in the last generation by the rise of the progressive personal income tax rate to confiscatory heights, with the top bracket rate at 91 per cent.

On the other hand, the ceiling tax rate on long-term capital gains is only 25 per cent.

Accordingly, other factors being equal, the acquisitive person thinks that the prospects are more inviting if one owns a business, and eventually sells it out at a profit, or a capital gain.

★ ★ ★

Since corporate success depends on ability to engage creative and knowledgeable personnel, top management is forever striving to find inducements to attract and hold talented persons, including engineers who have been relatively scarce.

ALWAYS COMPETING

Corporate management is continuously competing for talent. One top executive told me that he retained topflight men through holding out the feed bag of salary increases, but the executives thus tempted logically should have weighed the proposed salary advances against opportunities in going into business on their own.

W. B. Murphy, president of Campbell Soup Co., recently told me that his approach with personnel is to encourage employes to feel that they are in effect in business for themselves, and will be rewarded in accordance with their contribution to the success of the venture.

Down in the lower echelons particularly, employes are frequently fearful that their progress may be restrained by the prejudice of their immediate supervisor or by his incapacity to measure their worth fairly.

Another disadvantage in working for others centers around automatic and forced retirement at a statutory age, such as 65. Self-employed persons have greater flexibility in electing when to quit.

This is a matter which corporations will have to face. Already a few pioneers have introduced flexibility. Eastern Airlines' 10-year extension of Capt. Eddie Rickenbacker's contract after he reached the age of 65 is a harbinger of a new approach.

THREE PROCEDURES

In my opinion, flexibility should be based on three procedures. First, the employe at fixed retirement age must request permission to work longer, and must support his application with medical evidence of his fitness.

Secondly, such an application must be backed by a recommendation of his immediate superior. Thirdly, the case must be approved by a pension committee or by the board of directors.

Portraits

By JAMES J. METCALFE

What would you like for Christmas, dear? . . . What gift can I bestow . . . To make you really happy and . . . To prove I love you so? . . . What special luxury on earth . . . Would make you fond of me . . . And prompt your heart a little more . . . To share my company? . . . Whatever you desire, dear . . . I promise I will give . . . As much as I can pay for it . . . Within the time I live . . . And if you care enough for me . . . The only one I ever want . . . Is just to be with you . . . I hope and pray the Christmas gift . . . You may be thinking of . . . Is that your heart will join with mine . . . In everlasting love.

(Copyright 1955)

Case Records of a Psychologist

Difference in Democracy and Republic Lies in Protection of Minority Groups

Do you know who wrote the Pledge of Allegiance to our Flag? Or why we pledge allegiance to the "Republic" instead of to a democracy? Be sure all school children understand these basic facts concerning our great country, for at present many college graduates don't know why it is actually an insult to describe the U.S.A. as a democracy.

By DR. GEORGE W. CRANE

Case Q-327: Cliff Hirschman, aged about 50, is an Indianapolis manufacturer who typifies our ideal American business man.

For he teaches a large Bible class each Sunday and is active in civic affairs, politics and educational matters.

★ ★ ★

"Dr. Crane, we are building a new school," he informed me while in Chicago recently.

"And we are thinking of naming it after the author of our famous Pledge of Allegiance to the Flag.

"What do you think of the idea?"

FRANCIS BELLAMY

It's excellent. Francis Bellamy rates on the same plane as Francis Scott Key.

For Francis Bellamy was the man who wrote our Pledge of Allegiance, though for many years its authorship was uncertain.

Thanks to the meticulous efforts of Margarette S. Miller, of Portsmouth, Virginia, the real facts are now apparent.

For many years it was erroneously thought that James B. Upham was the author, for he was on the editorial staff of the Youth's Companion in which magazine the Pledge first appeared back in 1872. But another staff member of that magazine, Francis Bellamy, was the man who actually composed those famous words.

At high school convocations, it is now a routine custom for the students to stand and recite the Pledge of Allegiance.

★ ★ ★

Many of our men's service clubs do likewise at every luncheon or dinner meeting.

Except for the Bible, I suppose nothing is as widely quoted in the United States.

The occasion for the original writing of the Pledge of Allegiance was to help celebrate the anniversary of the landing of Christopher Columbus in the New World.

REPUBLIC vs. DEMOCRACY

"But why do we pledge our allegiance to the Republic instead of to the Democracy?" a Tennessee



business leader asked me in 1946 at the luncheon meeting of his Civitan Club.

And that inability to distinguish between these two forms of government has perplexed many educated people.

In a democracy, the rule of the majority prevails quickly and absolutely. But this is dangerous, for unless the minorities are meanwhile protected by a written document like our Constitution, the majority can loot or kill the minorities.

A democracy is thus illustrated by a mob, and can properly be called "mobocracy," where a bare majority vote determines morality, as well as economic and other truths.

★ ★ ★

Pontius Pilate thus operated the most perfect democracy on earth when he let everybody—men, women and children, vote on whether the innocent Christ or the criminal Barabbas should be released.

And the propagandized mob voted 100% wrongly, so Jesus went to a cruel death simply because of a majority vote that was wrong.

A Republic is not based on this jungle philosophy that a majority or might makes right.

So our forefathers deliberately chose a Republic as our form of government, so that the rights of minorities can be protected by a written Constitution, against even a majority vote of our national Congress.

A Republic is thus a Golden Rule type of government instead of a jungle "might makes right" system.

And that's why Chief Justice John Marshall said our Republic differs from democracy as order differs from chaos.

For further information on "Republic vs. Democracy," send a stamped return envelope, plus 20c for my booklet on that topic.

Then, when you salute the flag, you'll realize proudly why we say "Republic."

Always write to Dr. George W. Crane in care of The Pontiac Press, Pontiac, Michigan, enclosing a long 3c stamped, self-addressed envelope and 20c to cover typing and printing costs when you send for his psychological charts and pamphlets.

(Copyright 1955)

Ziem Has Warning of Felony Charges

Oakland County Prosecutor Frederick C. Ziem said today felony warrants are being issued against morals offenders in an effort to stem a rash of such violations detected in Pontiac during the past 12 days.

Some 15 men have been arrested for indecent exposure and related offenses committed in the rest room of a local business establishment, Ziem state.

"The Pontiac Police Department is doing an excellent job of handling the situation," he declared, "and we intend to follow through by prosecuting these offenders as rigorously as the law allows."

Conviction of a felony charge can result in a prison term, he explained.

Talk of Flaming Youth! Here's a Lad That Knows

SAN ANTONIO, Tex. (AP)—When Herbie Hamilton, 11, filled his pockets with peanuts yesterday he forgot about a couple of tiny fireworks bombs.

He was munching away at school when his teachers and schoolmates were startled to see smoke pour out of his ears and nose.

A school nurse couldn't find that the bombs had damaged Herbie, and later his mother, Mrs. R. H. Hamilton, said he "doesn't seem to be hurt at all."

Parents, Watch the Tots Around That Yule Tree

CHICAGO (AP)—A 3-year-old girl, enchanted by the glistening ornaments on the newly decorated Christmas tree in her home last night, plucked one off a branch and tried to eat it.

The little girl, Dorothy Zadravetz, selected a large green ornament and was munching it when her mother, Elizabeth, 25, entered the room.

She was taken to a hospital by police. After the broken glass was removed, she was treated for scratches in her throat and taken home.

Of 500 diesel electric locomotives ordered by Argentina's Transport Ministry in the last several years, 200 now are in service, Buenos Aires learns.

LAST MINUTE GIFT SLIPPERS

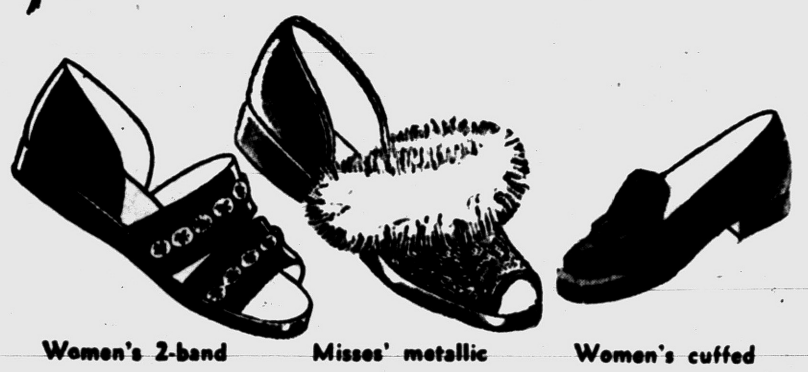

Women's 2-band satin D'orsays — Open toe, hard sole, colors. 4 to 9. **2.98**

Misses' metallic vamp D'orsays — White fur collar, satin back. 11 to 3. **2.49**

Women's cuffed felt everetts — Hard soles, rubber heels. Colors. 4 to 9. **2.49**



Women's fleece lined hylos — Fabrilite with tassel, sheep cuff, 4 to 9. **3.49**

Men's comfy leather romeos — Elastic side gores, flex soles, 6 to 12. **3.98**

Children's Planet Patrol slippers — Felt slippers, pad. sole. 5-8, 9-11, 12-2. **1.98**



Men's, boys' lined operas — Brown, wine fabrilite. Sizes 1-5 and 6-12. **3.98**

Men's leather opera slippers — Brown, burgundy, flex soles, 6 to 12. **3.98**

'SPORTS STAR' SKATES FOR THE ENTIRE FAMILY



Women's figure **9.98** — White leather uppers, steel blades, sizes 4 to 10.



Boys' hockey **8.98** — Black leather uppers, tubular blades, sizes 1-5.



Men's hockey **8.98** — Black leather uppers, tubular blades, 6 to 12.



Men's figure **10.98** — Black leather uppers, tempered blades, 6 to 12.

Christmas gifts cost less at

FEDERAL'S

OPEN EVERY NIGHT 'TIL CHRISTMAS



CREDIT-SHOP
Use our Purchase Coupons! Pay later on convenient terms

Buy ONE or match a SET

ORLON* Slipons and Cardigans

3.98 and 5.00

Slipon — Cardigan

Wonderful washable Orlon* in short or long sleeve classics, long sleeve V-neck cardigans in a wide selection of colors. Sizes 34 to 40. Hurry, see them now at Federal's!

*DuPont's acrylic fiber



Sale! LIMED OAK OCCASIONAL TABLES

Handsome modern styles with ebony and brass trim. Marlite tops are stainproof, heat and alcohol-resistant. Hurry!

14.88 Easy Terms



Tots' and girls' holiday DRESSES

2.98 and 3.98

Sizes 3-6x — Sizes 7-14

Wonderful washable cottons in a grand selection of prints, solids and pastels. Including full, full skirts and long torso styles, all beautifully trimmed. Hurry to Federal's for these!

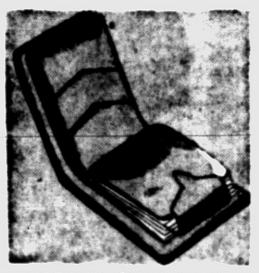

MEN'S GENUINE LEATHER WALLETS — Many styles to choose from. All gift-boxed ready to wrap. Many colors. Hurry! **5.00** Plus U.S. tax



LITTLE BOYS' FLANNEL SHIRTS — Sanforized, tailored shirts, cotton flannel, plaids or stripes. Sizes 2 to 6. **1.29**



GIVE IRONWEAR INSURED NYLONS — Insured against runs. Proportioned, evening or daytime sheers. **1.59, 1.39**



GIFT BOXED PILLOW CASES — White with novelty borders, or soft pastels. Pepperell or Cannon. Hurry! **2.98**



COOK-N-SERVE GIFT CERAMICS — Wrought-iron bases with oven-to-table dishes. Pink with white glaze. **1.50**



BOYS' FULL FUR LINED GLOVES — 100% genuine leather gloves with warm fur lining. Snap closing. Sizes 7-9. **3.95**



TOTS' PRETTY HOLIDAY COTTONS — Dainty new cottons in soft pastels and prints, novelty trims. Sizes 3 to 6x. **1.98**



SMARTLY STYLED HASSOCKS — Easy-to-clean Duran in blue, brown, green or red. An excellent gift. **5.95**



BRIGHT, GAY CERAMIC GIFTS — Figurines, lovely cup and saucers, planters, spice sets and others. **1.00**



MEN'S GIFT STRETCH SOX — Ribbed, argyles, warp patterns, with plastic window box. Gift-right! **3 prs. $2**



Federal's Corsetieres are trained to give you a perfect fit!

Introducing **FABRICON**

. . . a miracle blend of downy-soft cotton and latex

Playtex* *light-weight*

GIRDLE or PANTY

4.95

More freedom! Fabricon has more stretch. New coolness! 'Open-pore' Fabricon lets your body breathe. And Invisible control . . . not a seam, stitch or bone anywhere. Shop at Federal's!

PLAYTEX COTTON BRA 2.95
PLAYTEX NYLON BRA 3.95
PLAYTEX D CUP BRA 4.95

SATISFACTION GUARANTEED OR YOUR MONEY BACK

FEDERAL dept. stores

SAGINAW AT WARREN, PONTIAC
OPEN EVERY NIGHT 'TIL CHRISTMAS
(Closed Christmas Eve at 6 p.m.)

Santa and the Dumdiddy

By Lucrece Hudgins Beale

AP Newsfeatures

SYNOPSIS: The Dumdiddy goes to Santa Land. He tells Santa that Beanie is held prisoner by the Gimme Dwarf who is the Spirit of Getting and is Santa's worst enemy. Santa decides to disguise himself and try to save Beanie.

Chapter 15

THE CHIMNEY SWEEPER

Back in the Gimme House Beanie sat in his room with his mountain of toys and he was as miserable as a boy could be.

For what good were the toys when there was no one to see? He could not brag about his perfect stamp collection, or swap any of his elegant trading cards, or win another boy's marbles by shooting with his own.

He had no one on whom he could try out his boxing gloves, no one to admire the tricks he could do with the magic set, and, of all the card games he had, not one could be played alone.

* * *

So he sat in the room with the toys and he thought, "Oh, if only I were out of this place I'd give everything here away and I'd never be stingy or selfish again."

But he couldn't get out for there were no windows in the house and not even a door leading out. The door through which he had entered the house could be seen on the outside only.

On the inside it vanished somehow into the wall so there appeared to be no door at all.

The worst thing of all was the time. It seemed that every hour in the outside world took 24 hours inside Gimme House. So when Beanie had been there really only one day and a night it appeared to him that it had been 24 days and nights.

* * *

And six times a day he had to eat—enormous quantities of sweets and sodas and hot dogs and hamburgers until he thought surely he would die.



"WHO ARE YOU?" — Beanie asked the dwarf if he would let him go home. "Never!" declared the dwarf. The dwarf explained to Beanie that he was the Spirit of Getting at Christmas and if he did not have children who said "Gimme, Gimme," then he would collapse and would be no more. So Beanie went back to his room and put his head in his hands and began to cry. Suddenly he saw a shortlegged creature fall kerplunk into the fireplace at the corner of the room.

From time to time he could hear the other Gimme Children sobbing in their rooms but he never saw them.

"Why do you keep us here?" he cried to the dwarf. "Why don't you let us go?"

"Never!" declared the dwarf. "For you see I am the Spirit of Getting at Christmas and if I did not have children who said 'Gimme, Gimme,' then I would collapse and would be no more."

"But I don't want to get anymore," said Beanie. "I am not a Gimme Boy now."

"Too late," said the dwarf. "I have you here now and I shall not let you or the other Gimme Children here escape. If you did, I would vanish forever."

Beanie went back to his room and stared at his toys. Presently he put his head in his hands and began to cry. He thought of his home and his sister and how wonderful it would be to be there getting ready for Christmas together.

In the midst of his tears, he heard a scraping and a sliding. He look up and saw a short-legged creature fall kerplunck into the fireplace at the corner of the room!

"Who are you?" gasped Beanie.

* * *

The fellow brushed the soot from his trousers and grinned. "I'm the chimney sweeper," said he. "I've climbed straight down your chimney to see if it needs cleaning."

"You mean — ?" cried Beanie. "You mean—a person could get in and out of here through the chimney?"

"Certainly," said Santa (for, of course, it was he disguised as a chimney sweeper.) "Come along and I'll show you how easy it can be."

Beanie sprang to the fireplace. But suddenly his smile disappeared and he drew back.

"What's the matter?" asked Santa. "Aren't you anxious to leave?"

"Oh, yes!" cried Beanie. "But, well, you see there are other children here and they are miserable, too. I know because I have often heard them crying. I can't leave while—well, you see—"

"You mean," said Santa gently, "You mean you want to help them get away, too?"

Beanie nodded eagerly. "Yes, that's it! And then the Spirit of Getting would disappear, you see?"

Santa beamed. He patted Beanie's arm. "Go quickly," he said. "See what you can do."

(Next: The Lost Dumdiddy)

Leak Jams Up Traffic

GRAND RAPIDS (AP)—Christmas-shopping motorists were meshed in a traffic jam for nearly four hours Monday as gas company employes repaired a gas main leak under a downtown street. The repairmen roped off a two-block area of Monroe avenue to complete the job. The route was reopened about 3:15 p.m.

Named C. of C. Head

GRAND RAPIDS (AP)—Gerald E. White, attorney and former president of the East Grand Rapids Board of Education, has been elected president of the Grand Rapids Chamber of Commerce. He succeeds Donald J. Porter, president the past two years.

The Perfect Gift

Beautiful Christmas Flowers From PEARCE'S



We Grow Our Own

Gorgeous

Poinsettias

$4 - $5 - $7.50 - $10

FLORISTS' TELEGRAPH DELIVERY INTERFLORA

Open Until 7 P. M. Christmas Eve
Christmas Day We Close at Noon

CLOSED MONDAY, DEC. 26

Plenty of FREE Parking Space

Pearce Floral Co.

Flowers of Distinction Since 1890

559 Orchard Lake Ave. **Phone FE 2-0127**

Clothing for the Entire Family

THE IDEAL GIFT from the LION STORE

All Items Gift Boxed Free!



Men's Jackets

Every type of winter jacket. Suburban coats, sur-coats, short styles. All designed for warmth.

$10.95 to $37.95



Men's Suits

What could be better. Famous Clipper Craft and Michaels Stern. The ideal gift.

$45 to $65

Men's Topcoats

The perfect gift for winter weather. Many styles by Clipper Craft and Michaels Stern. **$45.00 To $65.00**



Ladies' Coats

A special purchase of winter coats in regular and petite sizes. Regularly $55.

$39



Boys' Jackets

Sur-coat styles, suburbans, and bombers. The best selection you'll find.

$12.98 to $24.98

As pictured . . . Quilted B9 with zip-off hood $14.98



Ladies' Dresses

Holiday dresses in half sizes, juniors and misses. The gift that's practical and stylish.

$8.98 to $19.98



Girls' Coats

Sub-teens, girls' 7 to 14, 3 to 6x, slack sets. Specially priced for gift giving. **VALUES TO $34.95**

$19.90 to $29.90

A CONVENIENT CHARGE PLAN

● 30 Days ● 70 Days ● 6 Months

Lion STORE

Give a GIFT CERTIFICATE

Park Free Rear of Store While Shopping

Democrat Race Getting Lively

Harriman Downfield for Surprise Pass; Williams, Lausche Play It Coy

By JAMES MARLOW

WASHINGTON (AP)—If the Democrats could just get a few more presidential candidates to take off their sweaters and run out on the field, they'd have a pretty lively game going.

It may turn lively soon, and rough, too.

* * *

While the Democratic hopefuls are bucking the Republicans they are also knocking each other's heads together. One or more may land in the political infirmary before the party's convention blows the whistle and picks a candidate.

LOOK AT ME

Adlai Stevenson and Sen. Estes Kefauver of Tennessee are the only Democrats who have come right out and started running. They may have some company before convention next August.

New York's Gov. Averell Harriman says he's not an "active" candidate. But he acts like a man racing down the sidelines, hoping for a forward pass and yelling "Hey, fellahs, look at me."

* * *

Two other governors — Ohio's Frank Lausche and Michigan's G. Mennen Williams — at the moment seem bothered by restraint but only to the point of not saying they're candidates. They're sure making sounds like candidates.

* * *

Lausche simply says he will be his state's "favorite son" candidate, which can be interpreted as meaning he won't stump the country for the nomination but would love to get it at the convention.

Reveal Chairmen for School Cub Pack

Committee Chairmen for Cub Scouts Pack 4 of Baldwin were announced today.

Sidney Wood will be in charge of awards; Robert Bunce and Mrs. Evert Campbell, entertainment; Mrs. Robert Bunce, publicity; Arthur Heaton, visiting; Larry Gaylor and Kenneth Dooley, treasury; David Tate and Julian Hassler, chair arrangement; and Mrs. David Tate, Mrs. Lee Coleman, Mrs. Joseph Dunn and Mrs. Frank Phelps, telephone.

Bobcat badges were presented to Jackie Carney, Jerry Carney and Silam Sumner at the recent Christmas party, which drew over 200 Cubs and their parents. Ornaments handmade by the Cubs decorated two big Christmas trees. Gifts were distributed by Santa Claus, and carols were sung by all.

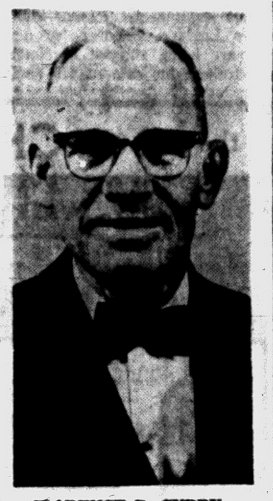

CLARENCE D. CURRY

Installation Planned for Officers of Lodge

Installment ceremonies of Brotherhood Lodge 561, F. & A. M., last night installed Clarence D. Curry worshipful master. The ceremonies took place in Roosevelt Masonic Temple.

Installing officers at the rites were Dr. Morgan J. Snead, past grand master and present right worshipful grand lecturer and acting most worshipful grand master, assisted by past masters Kenneth L. Hoyt, Frank A. Lane, and Roy H. Burling.

Other officials installed were:

Floyd N. Mortenson, senior warden; Joshua P. Hebenton, junior warden; Daniel R. Lazelle, treasurer; Galen W. Lavery, P. M., secretary; Ronald C. West, P. M., chaplain; and L. O. Hamby, marshal.

Royal Clark, senior deacon; Raymond A. Boatright, junior deacon; Harved E. Wert, Waldo A. Schram, Thomas C. Cox, Clayton O. Lovelace, Earl M. Guertler, and Anthony T. Zedick, stewards; and J. B. Wilder, tiler.

27 Divorce Decrees Awarded by Court

Divorce decrees granted recently in Oakland County Circuit Court include:

Bernard O. from Elmira S. Shagena
Nellie G. from Roosevelt F. Byrd
Carl H. from Brita M. Ericsson
Bessie M. from Earl O. Bartholomew
Wilma from Clifford Johnson
Vivian from Richard H. VanHaaren
Walter C. from Lily L. Franke
Ralph M. from Inita J. Camp
Leola from Charles D. Clark
Edward from Loretta Livernois
Barbara J. from Clinton H. Smith
Billy from Marcella Nolin
Blanche M. from Charles H. Irvin
Jeanne F. from Robert E. Morgan (annulment)
Margaret from Robert Foreman

Others effective in six months:

Fred from Verla M. Boyd
James from Magnolia Dunlop
Billy B. from Margaret M. Story
Alice from Elmer Hartz
Chester from Joyce Lamphier
Lois J. from Robert V. Smale
Barbara V. from Emmett W. Hopkins
Alice from Richard Geeck
Lorena from Hillis Sisk
Alfred from Jean M. Perna
Margaret from Joseph R. Gothro
Betty L. from Wilbert M. Sturgeon

Williams Plans to Attend Rose Bowl in Pasadena

LANSING (AP) — Gov. Williams plans to attend the Rose Bowl game Jan. 2 to watch Michigan State University play UCLA.

Williams said he would fly out with C. Allen Harlan, Detroit industrialist; Mrs. Williams and John Sweeney, an administrative aide and will meet his uncle, Charles C. Williams of Pasadena, Cal.

Williams said he hopes to leave Dec. 31 but might be able to get away Dec. 30 to permit attendance at the Big Ten banquet.

OKs Parking Bond Issue

DETROIT (AP) — Detroit's City Council Monday approved a $6,790,000 bond issue to finance construction of five municipal parking facilities in scattered parts of the city. The projects are part of a master plan calling for a 16-million-dollar expenditure for municipal parking garages and lots.

Pakistan has decided to consider the women's own wishes before deciding the future of women abducted at the time Pakistan and India split into two nations.

Whirlybird Ambulance

LONDON (INS) — Helicopters are to be used to rush emergency cases from the Isle of Wight to the English Channel to the mainland. The island's County Health Committee has made the necessary arrangements for special whirlybird ambulances with the Naval authorities at Portsmouth.

Sales & Service
Pontiac Typewriter Exchange
52 WAYNE ST

Gifts for the home are lasting gifts of year 'round pleasure and enjoyment . . .

Admiral



Giant 21-inch TV with new Top-Front tuning, Decorator Stand

169.95 Easy Terms

Smart decorator stand is yours free. New Top-Front tuning and "High-Side" auxiliary controls put tuning knobs up high. Aluminized picture tube and "Optic Filter" for clearest TV picture ever.



Christmas gifts cost less at
FEDERAL'S
OPEN EVERY NIGHT 'TIL CHRISTMAS

NO MONEY DOWN

4-speed automatic portable phonograph
49.95 Easy Terms

Smart luggage-type case is easy to carry. Plays even the new 16⅔ RPM "Talking Book" records. Turns off automatically after last record has played. Infinitely variable tone control. Excellent tone.

3-speed radio and phonograph combination
69.95 Easy Terms

A treasured gift. Sensational new radio-phonograph that combines 3-speed record changer with rich-toned, super-sensitive radio. Player features two-way shut-off after last record has played.

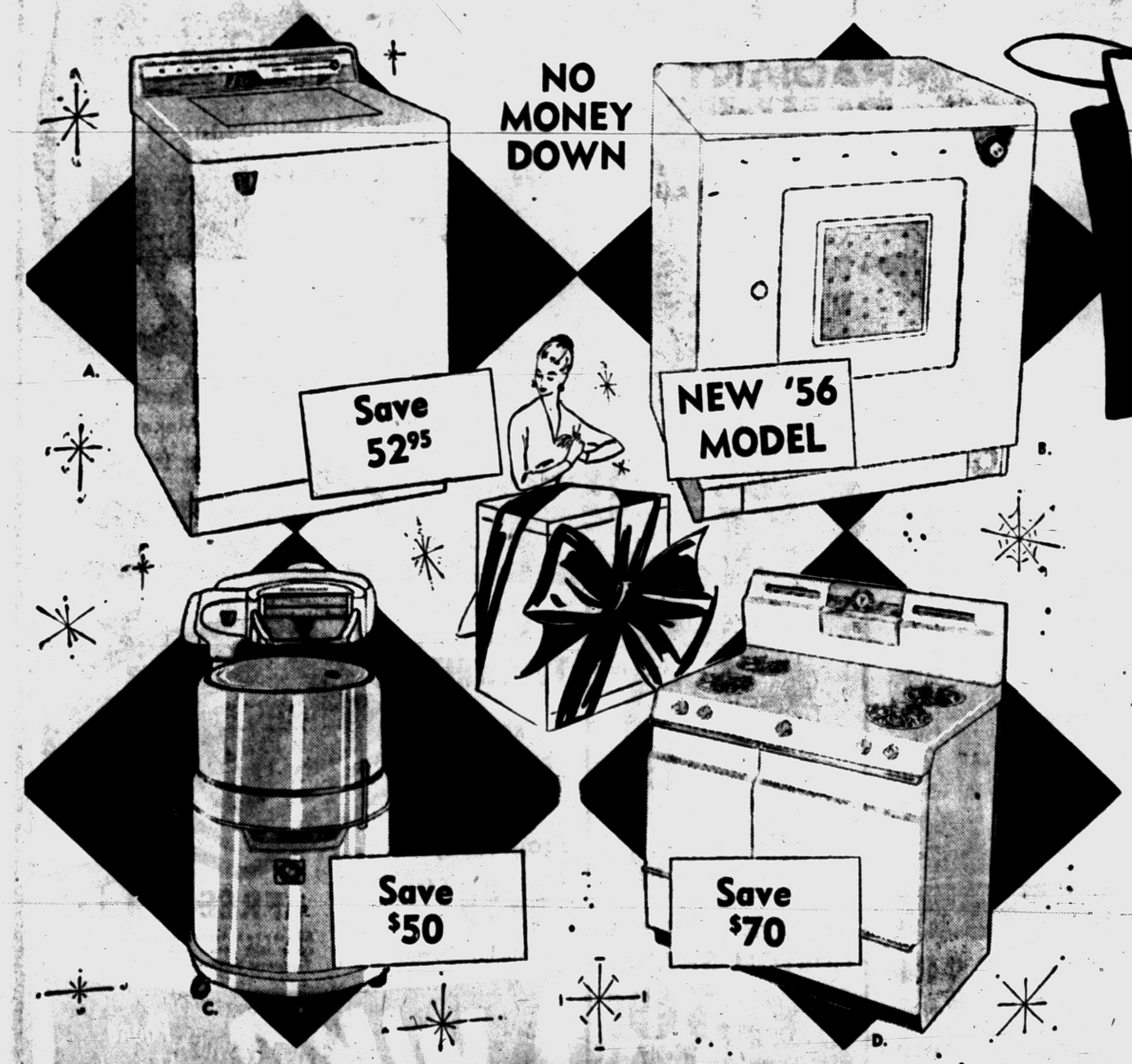

Give Mom appliances . . . her cooking and washday problems vanish with these work-savers by . . . NORGE

A. Reg. 239.95 Automatic Washer

Exclusive Time-Line control is so flexible there's a way to wash everything. Wave-Action agitator removes all soil. 5-way rinsing chases away all traces of soap. Super spindry extracts maximum of water. Norge reSUDSer stores water.

$187 Delivered, Installed and Serviced

B. Full-size automatic electric dryer

Selector dial automatically times any selected drying period, then shuts off dryer. Providing up to 120 minutes of uninterrupted operation. New Dor-Vent eliminates venting problems. Super capacity dryer cylinder. "Knee-Action" door.

129.95 Easy Terms Delivered and Serviced

C. Reg. 159.95 triple-action washer

Triple-Action agitator produces famous Norge triple washing action. Exclusive Norge automatic timer provides choice of accurately timed wash periods. Safety wringer adjusts and locks in 8 positions. New non-tip construction.

109.95 Easy Terms Delivered, Installed and Serviced

D. Reg. 239.95 full-size gas range

'Infinitrol' burners give accurate cooking heats. Mammoth master oven offers 3½ cu. ft. and insures perfect baking and roasting. Electric clock-timer guides all cooking periods. Smokeless speed broiler, range lamp and storage drawer.

169.95 Easy Terms Delivered, Installed and Serviced

FEDERAL dept. stores

SAGINAW AT WARREN, PONTIAC
OPEN EVERY NIGHT 'TIL CHRISTMAS

A-Power Ship Wanted by Navy

Congress Will Be Asked to Expand Nuclear Fleet 'in Very Near Future'

TOKYO (INS) — U.S. Navy Secretary Charles S. Thomas said today he will ask Congress next year for more atomic-powered submarines and for the first U.S. A-powered surface ship.

• • •

The Navy secretary, in a Tokyo news conference, said "The development of atomic power in the Navy is going to be fast."

He added that he foresees plans for an atomic-powered aircraft carrier "in the very near future."

Thomas said that the nuclear powered surface ship he will request from Congress will not be an aircraft carrier but he did not specify the type he desires.

'I DON'T KNOW'

Asked if the Russians were also building A-powered submarines, the Navy secretary replied, "I don't know about that." As far as he knows, he said, the buildup of the Communist navy is small.

Thomas said there are no plans for strengthening or transferring the seventh fleet from Asian waters. He remarked the ships of the fleet are in a "position to carry out anything assigned to them."

Thomas, Navy secretary since May, 1954, is winding up a tour of Navy facilities in the Far East.

He is scheduled to fly to Korea on Christmas eve with Cardinal Spellman, Archbishop of New York and Vicar of the Military Ordinate. Cardinal Spellman is scheduled to arrive in Tokyo tonight to spend his fifth consecutive Christmas in the Far East.

• • •

Thomas will meet President Syngman Rhee in Korea and then fly to Hong Kong on Christmas morning.

Special fares are provided for different classes of passengers on British railways including early morning commuters, families going on holidays, continental travelers and pleasure excursionists.

Hal Boyle Says:

Courage, Men! The Girls Want Cozy Cars

NEW YORK (AP)—The hand that rocks the cradle is now reaching out to rule the automobile.

The motor car in the past has been pretty much a masculine creation built to appeal to the eye and mind of that manly fellow, the American husband.

• • •

But the great sales market today is little Mrs. Moneybags herself — the American wife, who hoards or dispenses the family bundle of scratch. To please her the motor car of the future will be more feminine — and don't be surprised if it ends up with venetian blinds and lace curtains.

• • •

A sign of the times is the fact a major car manufacturer has retained Melaine Kahane, the well known interior designer, to outfit a car experimentally "from the woman's point of view."

• • •

Mrs. Kahane, who has designed everything from men's cufflinks to kitchen cabinets, from sofas to gas stations, pounced gleefully on the opportunity to feminize the motor car.

She feels deeply that male designing genius has exhausted itself on such items as chrome lights and horns that bay coyly, "bo-beep-o-beeeeeeep!"

• • •

"What happened to the home must happen to the motor car," she said firmly. "The public is satiated with external gadgets. There has been too much frosting on the cake.

"The interior of the car must be made more comfortable. A car must become more than merely a vehicle for transportation. It must be made more comfortable — and become a kind of home on wheels."

• • •

As she envisions it, this traveling home will have many of the comforts of the kitchen, boudoir, and living room, and even some of the conveniences of the bathroom.

"Take the glove compartment of the average automobile," she said. "It is just so much wasted space. It is just a clustered catch-all, like the attic in an old house.

• • •

"This space can be redesigned to hold a woman's makeup kit, a man's electric razor, shaving lotion and disposable towels.

"I also see no reason why we can't have the equivalent of a small Pullman sink off the dashboard to freshen up while traveling. It could also provide cold drinking water."

• • •

Some other suggested improvements by Mrs. Kahane:

"A slot under the front seat to hold an umbrella."

"A pillow with a zippered space holding a plastic raincoat — you never have a raincoat handy in a car when you really need it."

"A space under the right front arm rest to hold a lady's handbag or a man's portfolio." (A traveling bachelor might even find this a handy place to carry his etchings, if he's really going to make his car a home!)

"A foot warmer, hair dryer, electric heating unit for warming up a cup of coffee en route, and a massage machine to eliminate fatigue while on the road."

"A folding stand-up canvas bathhouse in the storage compartment that will enable a woman to change her clothing in privacy."

"Specially designed luggage that will fit the space in the rear trunk compartment exactly, thus simplifying packing."

• • •

Do these ideas seem revolutionary to you? They don't to Mrs. Kahane, who has applied for patents on some of them.

"I'm not riding on cloud No. 7," she said firmly. "If they are going to sell cars to women, they have to be made more comfortable."

Hike in Rail Mileages

CLEVELAND—The nation's railroads established new records in 1954 in daily average mileage per locomotive. In freight service, locomotives averaged 137.4 miles a day, an increase of 32 per cent over 1939; passenger-service locomotives averaged 304.7 miles per locomotive per day, a gain of 65 per cent over 1939.

Florida Group Okays Inter-Racial Merger

DAYTONA BEACH, Fla. — The Daytona Beach Ministerial Association approved a merger with its Negro counterpart, the Interdenominational Ministerial Alliance.

The Negro alliance previously had voted for the merger.

The new body, to be called the Integrated United Ministerial Association, will hlold its first meeting Jan. 2, 1956.

Nepal's King Mahendra announced in Katmandu a $44,000,000 5-year plan for ecomnomic, cultural and social deyelopment.

Since commercial TV has started in England, hundreds of new sets are being shipped to Northern Ireland for sale at $28 each. Reason: They are obsolete because, having but a single channel, they can receive only B.B.C. programs.

the secret of CHARTREUSE

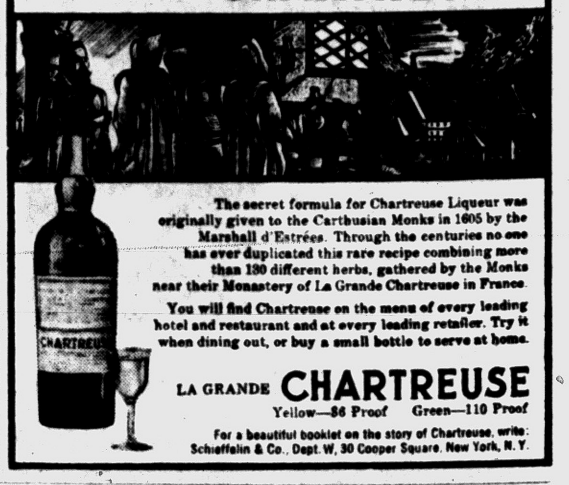

The secret formula for Chartreuse Liqueur was originally given to the Carthusian Monks in 1605 by the Marshall d'Estrées. Through the centuries no one has ever duplicated this rare recipe combining more than 130 different herbs, gathered by the Monks near their Monastery of La Grande Chartreuse in France.

You will find Chartreuse on the menu of every leading hotel and restaurant and at every leading retailer. Try it when dining out, or buy a small bottle to serve at home.

LA GRANDE CHARTREUSE
Yellow—86 Proof Green—110 Proof

For a beautiful booklet on the story of Chartreuse, write: Schieffelin & Co., Dept. W, 30 Cooper Square, New York, N. Y.

Our 41 Employees
EXTEND TO YOU A
VERY MERRY CHRISTMAS
GENERAL PRINTING & OFFICE SUPPLY
17 W. Lawrence St. Pontiac

NOW FOR $19.75 YOU CAN WEAR A BENRUS WATERPROOF WATCH THAT SWAM THE ATLANTIC



We Give You $10.00 trade-in allowance on ANY old watch, regardless of age, make or condition

BENRUS 17 JEWEL

GUARANTEED WATERPROOF* UNTIL 1957

and for the ladies the RADIANT NEW BENRUS Rosalie



★ Gleaming, Bright NATURAL GOLD Finish. Raised gold numerals
★ Dome Crystal
★ Unbreakable Mainspring
★ Matching Expansion bracelet

Sells everywhere for $29.75
Less trade-in allowance 10.00
You Pay Only
$19.75

No Money Down!
50¢ WEEKLY

No Down Payment...Budget Terms

Polaroid Camera
10-DAY TRIAL



GIVES YOU FINISHED PICTURES . . . in 1 MINUTE!

You can take the camera home, with the free film included and try it out on your own family.

$1.00 Weekly

NO MONEY DOWN!



Reg. $28.95 SCHICK CUSTOM SHAVER

Latest in Electric Shaver. This New Schick Custom will make the perfect gift for him.

50¢ Weekly

FAMOUS PORTABLE TYPEWRITERS

ROYAL
REMINGTON
UNDERWOOD



From Only $69.50

No Money Down!

FREE
All metal typewriter table with your new Typewriter purchase.



OPEN EVERY NIGHT 'til CHRISTMAS EVE 'til 9

WKC
Phone FEderal 3-7114
108 NORTH SAGINAW

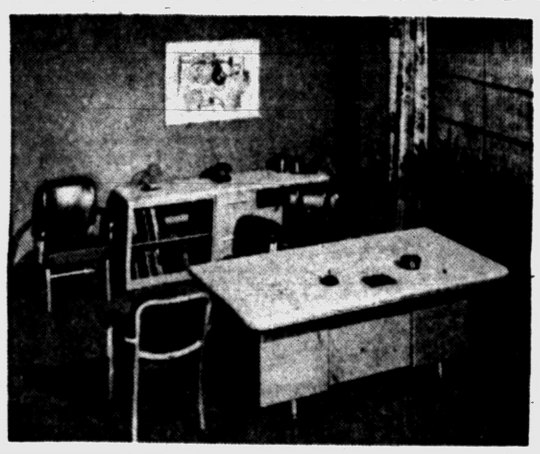

Office Furniture and Accessories..
MAKE FINE CHRISTMAS GIFTS!

Here Are a Few Suggestions

★ Ash Trays
★ Adding Machines
★ Address Books
★ Appointment Calendars
★ Art Supplies
★ Black Boards
★ Bulletin Boards
★ Blotting Pads
★ Book Cases
★ Barometers
★ Book Ends
★ Billfolds
★ Brief Cases
★ Budget Books
★ Chair Mats
★ Card Files
★ Card Cases
★ Chairs—$10.90 to $150
★ Cash Boxes
★ Chair Cushions
★ Christmas Cards
★ Drawing Instruments
★ Desks (all sizes)
★ Dictionaries
★ Envelope Openers
★ Fountain Pens
★ Field Glasses
★ Filing Cabinets
★ Humidity Guides
★ Lamps for the Office
★ Loose Leaf Books
★ Pencil Sets, Colored
★ Helmscene Pictures
★ Phonograph Albums
★ Ring Books
★ Scrap Books
★ Stapling Machines
★ Office Stools
★ School Supplies
★ Slide Rules
★ Social Stationery
★ Stationery Cabinets
★ Stenographer Accessories
★ Safes
★ Typewriter Stands
★ Typewriters
★ Typewriter Supplies
★ "T" Squares
★ Telephone Indexes
★ Telephone Covers
★ Waste Baskets
★ Work Organizers
★ World Globes



3 Full Floors of Office Items to Serve Your Needs

General Printing AND Office Supply
17 W. Lawrence St. Pontiac
OPEN EVERY NIGHT

For the Gay Holiday Season

WE WISH YOU MERRY CHRISTMAS

AND A VERY HAPPY NEW YEAR

Purchase your holiday apparel and gifts at Malloy's, where selections are still very good and size ranges complete. Courteous personnel will give you every possible assistance in making the correct choice.



ROBES

for your lady on Christmas morning . . . by Morgin.

$6.95 to $8.95



Gowns

to add the enchanting touch to her night wear . . .

From $3.95



SLIPS

by Luxite in many colors and styles . . .

From $3.95



Jeweled Sweaters

A gift to please nearly any woman . . . lovely jeweling for holiday wear.

$12.95 to $14.95



Holiday Blouses

Made to complement a fancy party skirt . . . plain or frilly . . .

VELVET SATIN JERSEY $5.95 to $7.95

Holiday Skirts

Beautiful holiday skirts in velvets, metallics, nylon quilt and others . . . FULL FLOUNCE or STRAIGHT LINE.

$8.95 to $17.95





Hosiery by LUXITE

3 Pairs of Sheer NYLONS PLUS a Lovely Lentheric Lipstick.

GIFT BOXED FOR ONLY $4.05

Glamour Fashions with a Holiday Look!

Select your holiday dress from the most luxurious fabrics . . . satins, velvets, brocades, antique silks, metallics and taffetas . . . some are fur trimmed . . .

These dresses were individually selected from the finest makers including Jonathon Logan, Suzy Perette and Rosenfeld.

$10.95 to $35



Knit Suits
by Jane Irwill
$14.95 to $35



LADIES' COATS

At a special Christmas price . . . Fitted or flared in all the new holiday colors . . .

JUNIORS'— MISSES'— HALF-SIZES $39.50

Usually Sold to $55.00



Two Pant SUITS

Specially Priced for Christmas Giving . . .

$39.50 $49.50 $59.50

THREE EXCITING PRICE RANGES TO PLEASE EVERY TASTE . . .

LADIES: Bring in a pair of his trousers or supply height, weight and waist measurements. We guarantee the fit.

Gabardine TOPCOATS

WITH ZIP-OUT LININGS $19.50

All Wool TOPCOATS

Set-in or Raglan Sleeves

LIGHT, MEDIUM OR DARK COLORS $29.50 and $39.50



Woolen Outerwear

Is The Ideal Gift . . .

JACKETS

Woolen jackets in short or long lengths and suburban coats . . . all colors from very light to very dark . . .

$14.95 to $29.50

Dress Shirts

Fine broadcloth white shirts by Lion of Troy . . . regular or French cuffs in a variety of collar styles.

$2.95 to $3.95

Sport Shirts

We have a tremendous selection by the finest makers in America . . . many of the new Italian styles included.

$2.95 to $7.95

EXTRA SPECIAL!!

All Wool SPORT COATS $19.50

All Wool Flannel SLACKS $9.95



SHOES

by City Club

$7.95 to $14.95



TIES

by Wembley and Smoothie

$1.50-$2.50



SOCKS

Quality Hosiery by Holeproof including the popular stretchees.

Wide Choice of Colors $1.00



HATS

by LaSalle . . .
Individually Boxed

$7.95 to $12.95

It's Smart to Shop at Malloy's for Top Quality and Friendly Courteous Service Always . . .

malloy's

5 N. Saginaw St. FE 4-1192

30-60-90 Day Charge Accounts . . . or Weekly Budget Plan . . . All at No Extra Cost!

Bob Considine Says:

Hostesses to Vie for 'Miss Skyway' Title

NEW YORK (INS) — I just don't see how our airline stewardesses can be bothered hereafter with slinging airborne hash, heating the baby's bottle, passing out the wrong magazines, making certain the seat belts are fastened, taking care of the airsick soul, and sweeping up.

They'll be too busy running for office. Man named Henry L. Kotkins of Seattle, who makes a lot of the luggage people tote in and out of planes, and who has flown more miles than an elderly albatross, has inaugurated a contest to choose "Miss Skyway."

Like "Miss Rheingold" the contest should last forever. Unlike "Miss America", "Miss Skyway" probably won't have to work in a crown and long flowing robe, with a scepter.

The queen of the skies will be encouraged to stay land-based. Her prize is a Hillman Minx sports convertible. Runners-up receive complete sets of Kotkins' luggage.

* * *

The stewardess probably did as much to make the U.S. air-minded as the introduction of the DC3. The hesitant traveler of a generation ago was won over to the airplane by the very presence aboard of a smiling, nonchalant, girl.

'THEN I CAN, TOO'

The traveler suddenly stopped feeling like Eddie Rickenbacker barging into a dogfight with Baron von Richtofen. He said to himself, "If a girl can fly, I can."

United Airlines was the first to use stewardesses. The first flight of these chicks — seven girls — was trained by Ellen Church, who now administers a hospital in Terre Haute, Ind., and is one of the Skyway award judges.

There are now more than 5,000 young women flying the airlines. To me they seem more typical of the good, clean American girl than any other group of young women.

This won't really be the first "Miss Skyway" contest. But the one that preceded it could never be publicized.

* * *

Placed here and there in the Atlantic are several weather ships, bobbing monotonously in the great swells, dedicated chiefly to sending out reports to the great airlines that pass high overhead, streaking back and forth across the ocean. The crews of the weather ships serve hitches that run into weeks on end. Life gets pretty deadly.

* * *

A few years ago a pilot passing over at 19,000, high above the overcast that sat like a shroud on the weather ship, was talking to a boy far below.

The boy missed his girl. The pilot buzzed for the stewardess. She came up front, took the mike, and talked to the lonesome boy she had never seen nor would ever see.

COMMON PRACTICE

That started it. Pretty soon it became common practice. The air that had known nothing but the whistle of the great winds and the staccato talk about the weather was filled with sweet voices.

* * *

In time, the men at sea got up the strangest beauty contest ever held. They'd ask a girl they never saw to describe herself . . . the color of her hair, eyes, style of hairdo, weight and measurements.

Then they'd pick a winner by what must have been a spirited vote. It might be a TWA girl or a Pan-American miss.

But it they won they had to be something special because they were in remote competition with the girls of BOAC, Air France, Swissair, Sabena, LAI, SAS, Trans Canada, and all the others.

* * *

Hand me a pillow and my slippers, honey, and wake me up when we get to Timbuktu.

GOP Stands Pat on Foreign Aid

Steps Up Information Program on Its Benefits to Challenge Red Gains

WASHINGTON (INS)—The Eisenhower administration intends to stand pat on its current foreign aid program but to work harder to tell people abroad about its benefits.

The stepped-up information program is designed to try to meet the new Russian challenge in the field of economic warfare.

The decision was based on detailed analysis that showed that:

1. The Russians are using skillful propaganda to win important political impact through a "peanut" sized economic effort in southeast Asia and the Arab World.

2. The continuing American aid program, now running at better than two and a half billion dollars a year, is showing results in developing healthy economics in many countries of the world.

3. The American program is enormously bigger than the mere promises of the Russians.

4. But in the propaganda field, the Communists are spending $100 for every 20 cents put out by America.

Foreign aid officials insist the current program of spending is a well-planned and effective one to meet economic problems.

Come See Come Save at A&P!

A&P's Christmas Foods



CAPE COD, LATE HOWE
Cranberries . . . . 16-OZ. BAG 19c

SWEET, JUICY, FLORIDA
Oranges . . . . . 8 LB. BAG 55c

Customers' Corner

Merry Christmas!

This is our sincere wish for everyone!

May you have a Merry Christmas, the happy companionship of loved ones, the warm fellowship and understanding of friends. May the New Year hold for you a full measure of happiness.

From All of Us at A&P!

TOP QUALITY GOLDEN RIPE
Bananas 2 LBS. 29c

EXTRA FANCY RED OR GOLDEN DELICIOUS
Apples . . . 2 LBS. 39c

A&P FANCY QUALITY
Applesauce . . 4 16-OZ. CANS 49c

A&P Homestyle Peaches . . . . 3 29-OZ. CANS 1.00
Iona Bartlett Pears . . . . . 3 29-OZ. CANS 89c
Liberty Maraschino Cherries . . . . 10-OZ. JAR 35c
A&P Apricots HALVES . . . . . 3 29-OZ. CANS 89c
A&P Grapefruit SECTIONS . . . . . 2 16-OZ. CANS 29c
Sultana Prune Plums . . . . . 2 29-OZ. CANS 39c
A&P Pineapple Juice . . . . . 4 46-OZ. CANS 99c

A&P—CHUNK STYLE
Pineapple . . . 3 29-OZ. CANS 89c

A&P Mince Meat . . . . . 9-OZ. PKG. 23c
Family Flour PILLSBURY, ROBINHOOD OR GOLD MEDAL 25 LB. BAG 1.99
Ann Page Macaroni ELBOW OR SEA SHELL . . . 2-LB. PKG. 35c
Sultana Stuffed Olives . . . . . 10½-OZ. JAR 55c
Rajah Cocoanut . . . . . 8-OZ. PKG. 25c
Pure Vanilla ANN PAGE . . . . . 2-OZ. BOT. 35c
Vlasic Horseradish POLISH OR REGULAR 2 5-OZ. JARS 31c

SULTANA FRUIT
Cocktail . . . 3 30-OZ. CANS 1.00

Ripe Olives EARLY CALIFORNIA CADET SIZE . . . . . 6¼-OZ. CAN 25c
A&P Tomato Juice . . . . . 2 46-OZ. CANS 45c
Strawberry Preserves ANN PAGE . . . 12-OZ. JAR 29c
Chef-Boy-Ar-Dee MUSHROOM SAUCE . . . . 2 8-OZ. CANS 29c
Comstock Pie Apples SLICED . . . 2 20-OZ. CANS 39c
Hershey's Baking Chocolate . . . . 8-OZ. PKG. 45c
Nestle's Morsels . . . . . 12-OZ. PKG. 39c
Mott's Apple Sauce . . . . . 2 16-OZ. CANS 33c
Armour's Chili WITH BEANS . . . . . 2 16-OZ. CANS 49c
Campbell's Pork & Beans . . . . . 2 16-OZ. CANS 27c
Del Monte Spinach . . . . . 2 16-OZ. CANS 31c
Hekman Butter Cookies . . . . . 10-OZ. PKG. 29c

Fluffo Shortening . . . . . 3 LB. CAN 85c
Cheer WASHDAY SOAP . . REG. PKG. 30c GIANT PKG. 72c
Joy LIQUID DETERGENT . . REG. BOT. 30c GIANT BOT. 72c
Ivory Flakes . . . REG. PKG. 30c GIANT PKG. 72c
Crisco Shortening . . LB. CAN 33c 3-LB. CAN 85c

Pascal Celery	WASHED, TRIMMED AND WRAPPED . . .	24-SIZE STALK 29c
Fresh Tomatoes	SPECIALLY SELECTED RED RIPE . .	14-OZ. PKG. 17c
Emperor Grapes	 2	LBS. 39c
Idaho Baking Potatoes	U. S. No. 1 GRADE 10	LB. BAG 63c
Maine Super Spuds	 10	LB. BAG 53c
Brussels Sprouts	. . . . .	QT. BOX 35c
Sno-White Mushrooms	. . . . .	PT. BOX 29c

DRIED FRUITS AND NUTS

LARGE RED DIAMOND
Walnuts . . . . 1-LB. BAG 53c

Brazil Nuts . . . . . 1-LB. BAG 49c
Blue Diamond Almonds . . . . . 1-LB. BAG 59c
Filberts . . . . . 1-LB. BAG 43c
Roasted Peanuts IN THE SHELL . . . . . 1-LB. BAG 39c
Italian Chestnuts . . . . . LB. 29c
California Dates . . . . . 12-OZ. PKG. 25c
Sunmaid Raisins SEEDLESS . . . . . 15-OZ. PKG. 21c

Fancy Cucumbers	FLORIDA GROWN . . . 2	FOR 25c
Grapefruit	FLORIDA RED 5	LB. BAG 45c
Fresh Broccoli	TENDER YOUNG SHOOTS . . .	BUNCH 29c
Yellow Onions	U. S. No. 1 GRADE MILD FLAVORED 3	LB. BAG 25c
Celery Hearts	. . . . .	PKG. 29c
Red Radishes	 2	8-OZ. BAGS 19c
Anjou Pears	 2	LBS. 35c

FRESH FROZEN FOODS

LIBBY'S
Strawberries 4 10-OZ. CANS 99c

Garden Peas LIBBY'S . . . . . 2 10-OZ. PKGS. 39c
Yellow Squash LIBBY'S . . . . . 2 12-OZ. PKGS. 33c
Cut Corn LIBBY'S . . . . . 2 10-OZ. PKGS. 39c
Mixed Vegetables LIBBY'S . . . 2 10-OZ. PKGS. 39c
Red Raspberries LIBBY'S . . . . 3 10-OZ. CANS 79c
French Fries LIBBY'S . . . . . 3 9-OZ. PKGS. 49c
Lima Beans LIBBY'S . . . . . 2 10-OZ. PKGS. 49c

Fresh Cole Slaw	READY TO SERVE	8-OZ. BAG 15c
Florida Tangerines	150-176 SIZE ZIPPER SKINS . .	DOZ. 39c
Florida Grapefruit	SEEDLESS . . . 8	LB. BAG 55c
Louisiana Yams	 3	LB. BAG 39c
California Navel Oranges	. . 5	LB. BAG 79c
Tossed Salad	. . . . .	8-OZ. BAG 19c
Shallots	TENDER, YOUNG 2	BUNCHES 19c

A&P FANCY
Pumpkin . . 2 29-OZ. CANS 29c

A&P Fancy Peas . . . . . 2 16-OZ. CANS 43c
A&P Corn YELLOW, WHOLE KERNEL . . . . 2 16-OZ. CANS 27c
Iona Cut Wax Beans . . . . 4 15½-OZ. CANS 49c
A&P Sweet Potatoes VACUUM PACKED 2 18-OZ. CANS 39c
Betty Crocker Bisquick . . . . . 40-OZ. PKG. 39c
Soft-as-Silk Cake Flour . . . . . 2-LB. PKG. 36c
Nestle's Eveready Cocoa . . . . 16-OZ. CAN 57c

ANN PAGE
Mayonnaise . . QT. JAR 49c

Sultana Salad Dressing . . . . . QT. JAR 35c
Sparkle Puddings ASSORTED FLAVORS . . . REG. PKG. 5c
dexo Shortening . . . . . 3 LB. CAN 69c

Look to the Leader . . . A&P To Cut Your Food Bills More!
29 FAMOUS BRAND GROCERY ITEMS REDUCED THIS WEEK!

OCEAN SPRAY, STRAINED OR WHOLE
Cranberry Sauce . . . 2 17-OZ. CANS 37c

A&P—OUR FINEST QUALITY
Grapefruit Juice . . . . 2 46-OZ. CANS 41c

JIFFY BRAND
Biscuit Mix . . 2½-LB. BOX 27c

Borden's Biscuits . . . . . 8-OZ. CAN 10c
Broadcast Corned Beef Hash . . 16-OZ. CAN 29c
Libby's Beef Stew . . . . . 24-OZ. CAN 39c
Swift's Prem . . . . . 12-OZ. CAN 37c
A&P Grape Juice . . . . . 2 12-OZ. BOTS. 29c
Lady Betty Prune Juice . . . . QT. BOT. 27c
Iona Cut Green Beans . . . . . 16-OZ. CAN 10c

VINE-RIPE BRAND
Catsup . . . . 2 14-OZ. BOTS. 31c

Sultana Cocoa . . . . . 8-OZ. CAN 27c
Del Monte Orange Juice . . . . 46-OZ. CAN 29c
Veri Thin Pretzels NATIONAL BISCUIT . . . 8-OZ. PKG. 27c
Dixie Fruit Cake Mix . . . . . 17½-OZ. PKG. 69c
Skippy Peanut Butter . . . . . 13-OZ. JAR 41c
Beet Sugar MICHIGAN . . . . . 5 LB. BAG 49c
Libby's Peas GARDEN SUGAR . . . 2 16-OZ. CANS 33c

LOOK FOR THESE TAGS REDUCED ANOTHER Value Leader! TO SAVE YOU MONEY WHEN YOU SHOP

Special Sale!

16 Our Own Tea Bags for only 1¢ when you buy 48 at the regular price!



Limited Offer!

64 OUR OWN TEA BAGS 46c

A&P Teas for TASTE and SAVINGS!

All prices in this ad effective thru Sat., Dec 24

AMERICA'S FOREMOST FOOD RETAILER . . SINCE 1859

A&P Super Markets

THE GREAT ATLANTIC & PACIFIC TEA COMPANY

Newest Five-Pronged Health Program Aimed at National Betterment

WASHINGTON (INS) — Welfare Secretary Marion B. Folsom announced today the Eisenhower administration plans a "major expansion" in medical research programs.

He told a news conference that the administration will ask Congress next month for millions of dollars to carry out the new plans.

Folsom mapped out a broad-scale research program in all important health fields, plus a new proposal for federal assistance for medical and dental schools and research institutions.

The welfare secretary, citing "dramatic reductions" in disease death rates in recent years, said medical research "holds even greater promise for the future."

HERE IS PROGRAM

Citing discussions with President Eisenhower, Congressional leaders and government and private health authorities, Folsom said this program will be sought:

1. A 25 to 30 per cent increase in funds for the national institutes of health, which now spends nearly 98 million dollars a year.

* * *

2. The money would be available to each of seven major research categories—mental health, cancer, heart, arthritis, neurological, dental and microbiological.

* * *

3. Although government research operations will be expanded, most of the additional money will be allocated in grants to medical schools, hospitals, health agencies, private laboratories and individual scientists throughout the nation.

* * *

4. Funds for fellowships to develop more research scientists "would be increased substantially."

5. To help relieve the shortage of scientists and research facilities, the administration will recommend a program of matching grants under which the federal government would provide funds for medical and dental schools and non-profit research institutions.

* * *

Folsom declared:

"All these programs are aimed at developing an expanded and improved federal medical research program which is sound, feasible and holds the promise of being fruitful. The goal is clear; To reduce human suffering and economic loss caused by disease."

Folsom's proposals won immediate support in Congress.

Sen. Edward J. Thye (R- Minn.) top GOP member of the Senate appropriations subcommittee on health, said he will do "all I can to assist in working out an adequate program of medical research and school construction."

* * *

Thye is the author of a bill which would authorize a five-year program of grants for construction of medical, educational and research facilities. It would make 50 million dollars available for each of the five years.

Paint-Drying Oils Show Small Production Hike

ST. LOUIS—Although paint production nearly doubled in the United States in the past 20 years, the use of paint-drying oils—such as castor, linseed, and tung oils—climbed only 25 per cent.

In the prewar 1935-39 period some 2.2 pounds of such oils were used per average gallon of paint, but now usage averages only about 1.3 pounds.

460 Coeds Turned Away

CHICAGO (AP) — The housing shortage on the campus of the University of Illinois at Champaign-Urbana is so acute that 460 girl students were denied admission this fall. Dean Fred H. Turner told the Board of Trustees that no male students were turned away for lack of housing but some 1,500 are living in basements and attics.

Cane Fiber Materials Do Not Need Painting

CHICAGO (INS)—If you are remodeling a room in the house you can build walls or ceilings without having to paint them later.

A cane fiber material for interior walls and ceilings comes in a variety of colors now—white, blue-green, willow-green and rose.

This material also has insulating properties and comes in sculptured, linen or ripple textures, reports a spokesman for a Chicago company.

Automobiles Preferred for Vacation Journeys

WASHINGTON — Most Americans—85½ per cent—used automobiles in making their vacation trips during 1954, a recent survey shows. Next in order of preference were trains, planes, buses, and ships.

Visit Gallagher's
NEW SELFSERVE RECORD DEPARTMENT
Music to Please Everyone in All Speeds
Gallagher Music Co.
16-18 W Huron Street
FE 4-0566

Favor Festive Budgets

BE SURE—CHOOSE A FANCY, YOUNG, OVEN-READY

A&P TURKEY



Come See Come Save at A&P!

A&P's Famous Top Quality Turkeys have long been a traditional favorite with millions of thrifty homemakers. There's a size for every family's needs at budget saving prices!

UNDER 15 POUNDS LB. 51c

19 TO 24 POUNDS LB. 43c

JANE PARKER Stuffing Bread 1½-LB. LOAF 21c

JANE PARKER Stuffing Mix 8-OZ. PKG. 23c

YOU CAN PUT YOUR TRUST IN "*Super-Right*" *Quality** MEATS!

"SUPER-RIGHT", SHANK PORTION
Smoked Hams LB. 43c

COMPLETELY CLEANED—WHOLE OR CUT UP
Frying Chickens LB. 39c

THIS WEEK'S STORE HOURS
OPEN UNTIL 9 P.M.
WEDNESDAY, THURSDAY and FRIDAY
OPEN SATURDAY UNTIL 6 P.M.

"SUPER-RIGHT"—13 TO 15 LBS. AVG. SMOKED
Whole Hams LB. 49c

"SUPER-RIGHT" 7-RIB PORTION
Pork Loins . . . LB. 25c

"SUPER-RIGHT"—FIRST 5 RIBS
Rib Roast . . . . LB. 69c

CAP'N JOHN'S—STANDARDS, FRESH
Oysters . . ½ PINT 49c PINT CTN. 89c

Cooked Hams	FRUIT DECORATED 11 TO 13 LBS. AVG.	LB. 65c
Oven-Ready Ducks		LB. 49c
Oven-Ready Geese		LB. 59c
Oven-Ready Capons		LB. 69c
Stewing Chickens	COMPLETELY CLEANED	LB. 49c
Roasting Chickens	OVEN-READY	LB. 59c

Pork Chops	"SUPER-RIGHT" CENTER CUTS	LB. 59c
Pork Sausage	"SUPER-RIGHT" DELIGHTFUL FLAVOR	LB. ROLL 25c
Super-Right Bacon	LEAN FANCY	LB. PKG. 39c
Allgood Bacon	SLICED RINDLESS	LB. PKG. 33c
Leg O' Lamb	"SUPER-RIGHT" GENUINE SPRING	LB. 59c
Chuck Roast	"SUPER-RIGHT" BLADE CUT	LB. 39c

Round Steaks	"SUPER-RIGHT" CHOICE CENTER CUTS	LB. 79c
Sirloin Steaks	"SUPER-RIGHT" CLOSE TRIMMED	LB. 89c

*Because meat represents about 25% of your food budget, it's important to know . . . A&P's "Super-Right" Quality is a reliable standard of top meat value. "Super-Right" assures you that whatever you choose at A&P is *Quality Right* . . . *Controlled Right* . . . *Prepared Right* . . . *Sold Right* and *Priced Right*.

CAP'N JOHN'S
Fantail Shrimp 10-OZ. PKG. 53c

Whitefish	PAN-READY	LB. 59c
Herring	COMPLETELY CLEANED	LB. 33c
Fresh Smelt	PAN READY	LB. 29c
Halibut Steaks		LB. 43c
Salmon Steaks		LB. 69c
Medium Shrimp		LB. 79c
Fish Sticks	CAP'N JOHN'S	3 10-OZ. PKGS. 1.00

For Your Christmas Gift List

POPULAR BRANDS—REGULAR SIZE

Cigarettes . . .	CARTON	1.99
King Size Cigarettes	POPULAR BRANDS CARTON	2.09
R. G. Dun Cigars . . .	BOX OF 25	2.99
Swift's Perfectos . . 10	IN PKG.	55c



Over ⅔ Fruits and Nuts
JANE PARKER **Fruit Cake**

1½-LB. CAKE $1.45 | 3-LB. CAKE $2.79 | 5-LB. CAKE $3.99

FAVORITE FOR CHRISTMAS—PFEFFERNUSSE
Cookies . . . . . 12-OZ. PKG. 33c

JANE PARKER
Mince Pie . . . 8-INCH SIZE 49c

Christmas Layer Cake	2 GOLD LAYERS 8-INCH SIZE	95c
Jane Parker Bread	SAVE UP TO 6c A LOAF	1½-LB. LOAF 17c
Twin Rolls	JANE PARKER BROWN 'N' SERVE	PKG. OF 12 19c
Potato Chips	JANE PARKER BIG VALUE	LB. BOX 59c

Strawberry Pie	JANE PARKER	8-IN. SIZE 49c
Coffee Cake	DANISH ALMOND	ONLY 35c
Cocoanut Gold Cake		8-INCH SIZE 69c
Anise Cookies	HOLIDAY FAVORITE	PKG. 35c

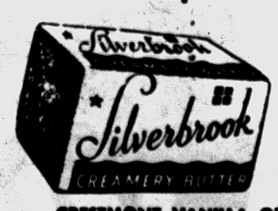

FINE QUALITY
Silverbrook Butter LB. PRINT 63c

CRESTMONT VANILLA OR NEAPOLITAN
Ice Cream PRE-SCORED SLICE PACK ½-GAL. CTN. 79c

AMERICAN PROCESSED CHEESE FOOD
Ched-O-Bit 2 LB. LOAF 69c

Sharp Cheddar	NEW YORK TANGY	LB. 69c
Mild Cheddar Cheese	WISCONSIN	LB. 49c
Cream Cheese	BORDEN'S OR KRAFT'S	2 3-OZ. PKGS. 29c

Mel-O-Bit Slices	AMERICAN OR PIMENTO	8-OZ. PKG. 27c
Wisconsin Swiss Cheese	SLICED	LB. 59c
Risdon's Cottage Cheese		2 LB. CTN. 43c

A&P GIFT CERTIFICATES

Folks favor gifts of food . . . particularly when they can choose for themselves! Delight your friends with an A&P Gift Certificate available in sums of $1 and $5 . . . your A&P manager will be glad to provide as many as you need from now 'til Christmas!

AN ASSORTMENT FOR EVERY TASTE
Food Baskets . . . . 3.95 to 35.00

IMPORTED AND DOMESTIC ASSORTED CHEESES
Cheese Boxes 2.95

CHRISTMAS WRAPPED
Warwick Chocolates

5-LB. BOX 2.59 | 2½-LB. BOX 1.29

Royal Lusters	WORTHMORE HARD CANDIES	14-OZ. BAG 25c
Cream Drops	WORTHMORE OLD FASHIONED	12-OZ. BOX 25c
Choc. Thin Mints	WORTHMORE	1-LB. BOX 39c
Chocolate Cherries	WORTHMORE	1-LB. BOX 49c
Large Candy Canes	INDIVIDUALLY WRAPPED	BOX OF 12 49c
Filled Hard Candy	CLOSE BRAND	2-LB. JAR 99c



CHANGE TO THE COFFEE THAT'S *Alive* WITH FLAVOR!

A&P *premium-quality* **COFFEE!**

Fresh, *fresh* Custom Ground A&P Coffee . . . with its zestful, wide-awake flavor . . . has been enjoyed by more people through the years than any other kind! Such popularity is reserved . . . for the best. So join the smart thousands who are changing to *truly fresh, truly flavorful*, A&P Coffee *now!*

Mild & Mellow
Eight O'Clock 1-LB. BAG 75c
3-Lb. Bag $2.19

Rich & Full-Bodied RED CIRCLE 1-LB. BAG 87c 3-Lb. Bag $2.55

Vigorous & Winey BOKAR 1-LB. BAG 89c 3-Lb. Bag $2.61

GIFTS FOR EVERY MEMBER OF THE FAMILY AT FABULOUS SAVINGS

"Family Days" CHRISTMAS SALE!

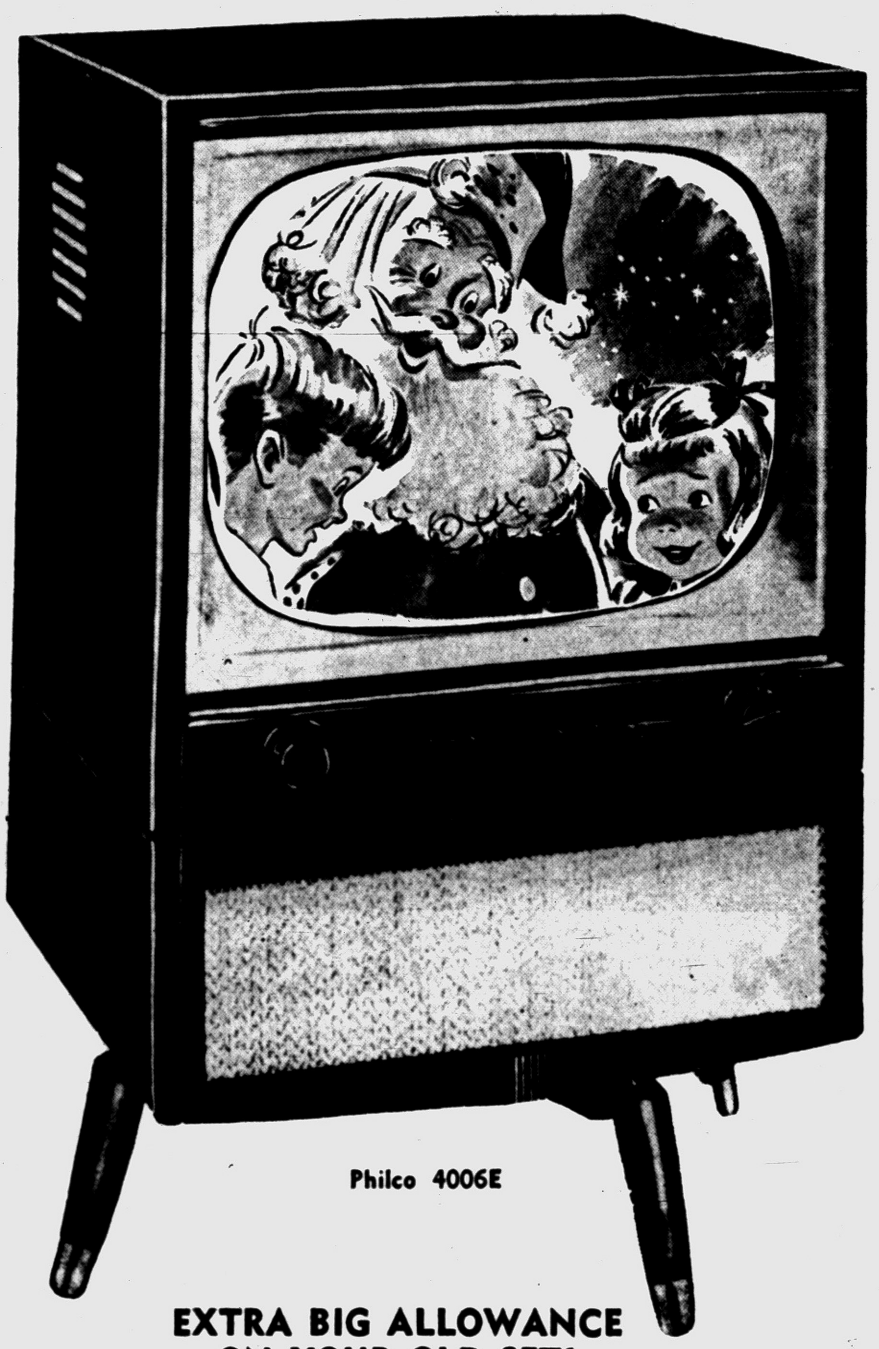

Philco 4006E

EXTRA BIG ALLOWANCE ON YOUR OLD SET! TRADE NOW AND SAVE!

PHILCO 21" Swivel Base Consolette TV

Save $30

$199.95

WAS $229.95

Pay Only $2.00 a Week!

Complete New Custom Styled

Any way you look at it . . . the value of the year! Complete Custom-Styled Swivel Base Consolette at a table model price. New Philco transformer-powered chassis and famous Golden Grid Tuner for finest 21" picture. Also sensational, new Finger Tip Tuning. **This low price includes base, delivery, hookup by our own TV technicians with full warranty.**

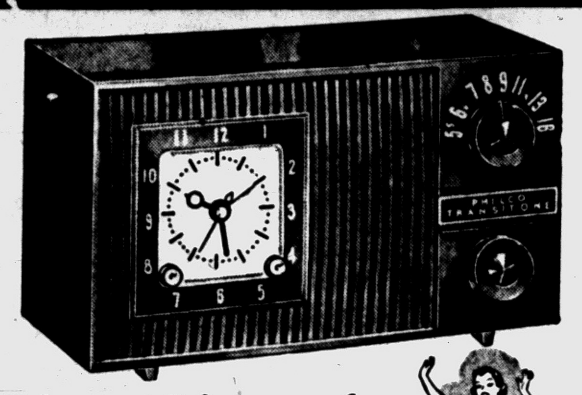

Lowest Price ever for PHILCO CLOCK RADIO

Gently wakes you to music or your favorite morning program. Compact cabinet with a dramatic "New Look." Come in . . . see it!

$29.95

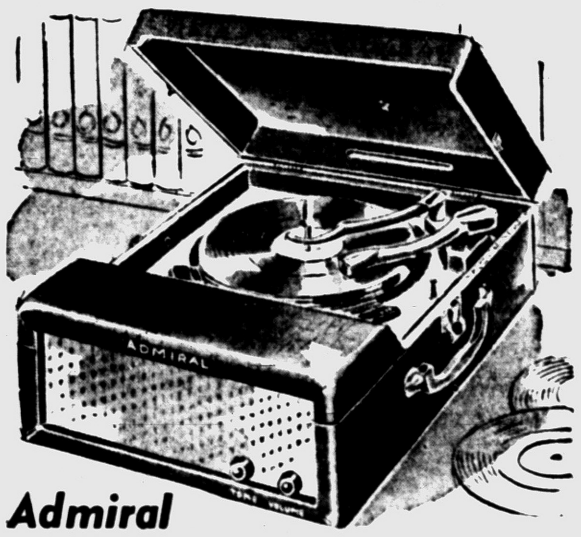

Admiral Automatic 4-Speed Phono

Plays 33⅓, 45 and 78 rpm, plus 16 2/3 rpm Records . . . Smart, lightweight! This new Admiral portable plays even the new "Talking Book" records. Changer is fully automatic.

$49.95

NO DOWN PAYMENT-Many Months to Pay



Tremendous, new living room - bedroom group at unbelievable savings! Stunning modern davenport becomes a deeply comfortable bed in a jiffy and it's the highlight of a luxurious ensemble that includes matching lounge chair, plastic chair, blond occasional tables, smoker.

2 YEARS to PAY!

Reg. $219

$149

Save Now!

EASY TERMS

Occ. Chair **$79.95**

WKC-Pontiac's Complete Record Department

TOP TUNES by Famous Artists Here Are Just a Few:

COPITOL RECORDS: My One Sin (Nat King Cole); A Blossom Fell (Nat King Cole); Day by Day (Four Freshmen); Learning the Blues (Frank Sinatra). **MERCURY RECORDS:** I Want You to Be My Baby (Georgia Gibbs); Piddily Patter (Patti Page). **COLUMBIA:** Wake the Town and Tell the People (Mindy Carson); Humming Bird (Frankie Lane); The Yellow Rose of Texas (Mitch Miller). **RCA-VICTOR:** Don't Stay Tway Too Long (Eddie Fisher). **KING:** Seventeen (Boyd Bassett) . . . and many more to choose from.

Demonstrators, BUT Guaranteed

Reg. 99¢, Now . . .

29¢ each

WKC Has Complete Record Accessory Dept.

WKC Phone FEderal 3-7114

108 NORTH SAGINAW

OPEN EVERY NIGHT til 9

Carols Reflect Holiness and Gaiety of Christmas



Pontiac Press Photo

Before leaving the Wilson Avenue Methodist Church to sing Christmas carols in the neighborhood, several young people of the church bowed their heads in prayer. "O Little Town of Bethlehem," "Hark, the Herald Angels Sing" and "While Shepherds Watched Their Flocks by Night" were some of the selections chosen by (left to right) Frances Thompson of Hillfield street, David Gregory of South Marshall street, Carroll Beaty of Ferry avenue, Carol Heiple of East Wilson avenue, Phyllis Linden of South Jessie street and Donald Beltz of Cottage street.



"Joy to the World," "Away in a Manger" and "Jingle Bells" sang some of the carolers of the First Congregational Church when they stopped on the steps of the Glenn Griffin home on Ogemaw road. These boys and girls, with other members of the church youth choirs, will be caroling in the corridors and halls of St. Joseph Mercy Hospital Friday. Reading left to right, they are Tommy Griffin of Ogemaw road, Richard Shafer of Moreland avenue, Sherrie Dudley of East Iroquois road, Pamela Griffin of Ogemaw road and Jane Hubbard of South Berkshire road, Bloomfield Hills.

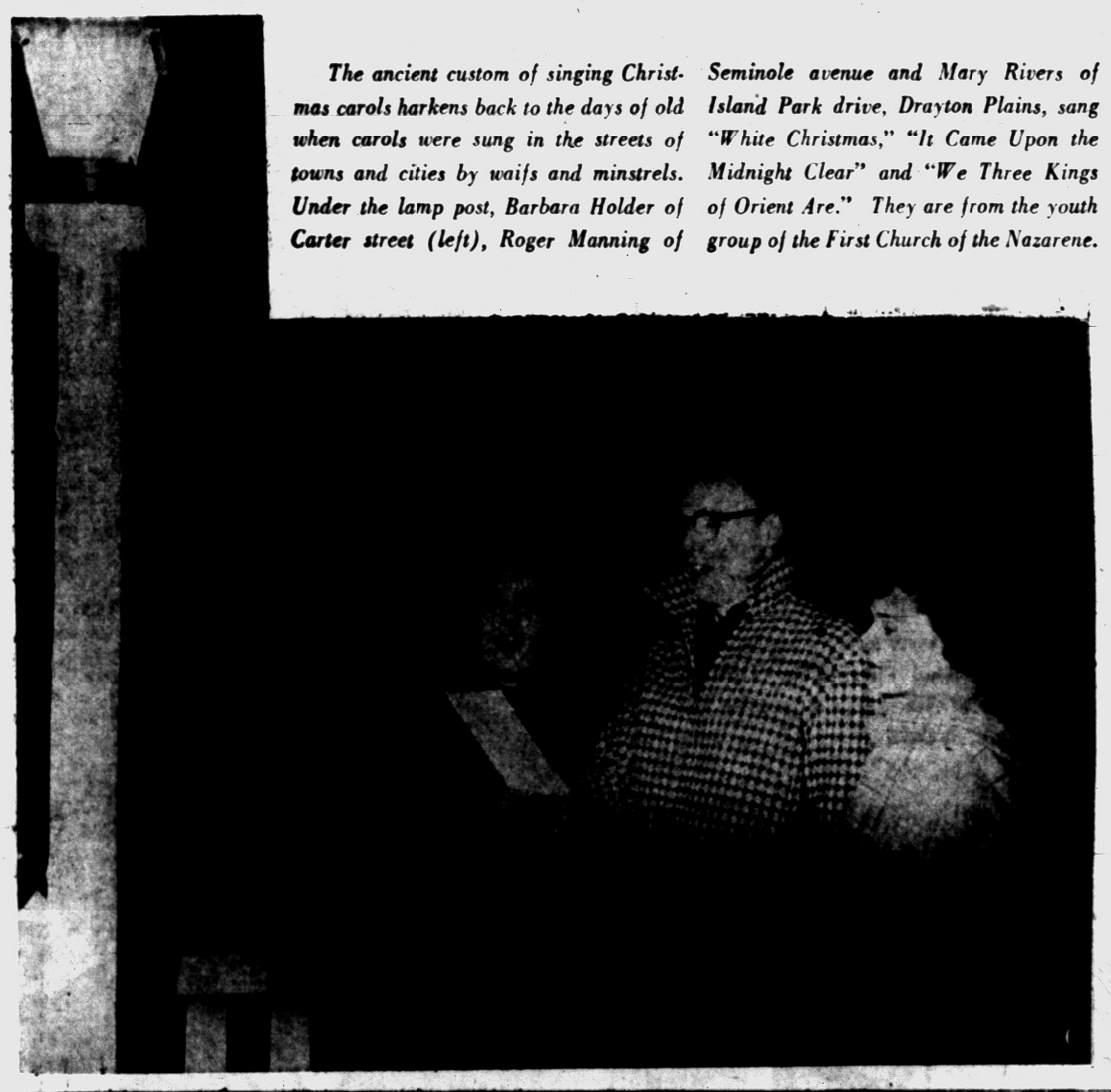

The ancient custom of singing Christmas carols harkens back to the days of old when carols were sung in the streets of towns and cities by waifs and minstrels. Under the lamp post, Barbara Holder of Carter street (left), Roger Manning of Seminole avenue and Mary Rivers of Island Park drive, Drayton Plains, sang "White Christmas," "It Came Upon the Midnight Clear" and "We Three Kings of Orient Are." They are from the youth group of the First Church of the Nazarene.



Mrs. David Mortensen of West Beverly avenue, wife of the pastor of the Marimont Baptist Church, served hot chocolate and cookies to the young people of the church caroling beneath her window recently. The group was composed of (left to right) Dave Lundeen of Oakland avenue, Beverly Williams and Barbara Frasa of West Colgate avenue, Mrs. Mortensen and Cal Mortensen. "Watchman, Tell Us of the Night," "O Come, O Come, Emanuel," "I Heard the Bells on Christmas Day" and "The First Noel" were heard again while the carolers sat around the table.

The Women's Section

'Glory Be to God on High'

First Hymn of Yuletide Was Sung by the Angels

We believe that the first carol ever sung was by the angel choir on that first Christmas Eve, nearly 2000 years ago, when "Glory be to God on high, and on earth peace, goodwill to men" was caroled to the shepherds over the fields of Bethlehem.

It was during the 13th Century in Italy that the true Christmas carol had its beginning. The friars with St. Francis of Assisi tried to tell the Gospel story in song.

A Franciscan, Jacopone da Todi, was the first writer of carols. St. Francis also composed carols and planned tableaux depicting the birth of Christ.

A carol, in its true meaning, is a song in which a religious theme is treated in a familiar and festive manner. A hymn is devotional. So, many of our carols are hymns as well as carols.

• • •

The beginning of the 18th Century marks the transition from the true carol to the Christmas hymn.

WELSH CAROL

"Deck the Halls With Boughs of Holly" is a Welsh carol and one of the gayest. Its history is obscure but it was well enough known by the 18th Century that Mozart used it in a duet for violin and piano.

• • •

Phillip Brooks, a minister in Boston, wrote "O Little Town of Bethlehem." Shortly before his death, he became Bishop of Massachusetts.

At the age of 30, he took a trip to the Holy Land, riding on horseback from Jerusalem to Bethlehem just before Christmas. It was this trip which is said to have inspired the verses.

He wrote them later for the Christmas service in the Sunday School of Holy Trinity Church, Philadelphia, where he was rector.

• • •

The church organist, who conducted a class in Sunday School, took the verses home on Saturday and had the music ready for the next morning.

EDITOR'S CAROL

When Sir John Bowring wrote "Watchman, Tell Us of the Night," he was the young editor of the Westminster Review, interested in social and political reform. He later became a distinguished member of Parliament, an orientalist and governor of Hong Kong.

"While Shepherds Watched Their Flocks by Night" first appeared in 1708 in England. At that time, it was the only Christmas hymn officially sanctioned by the Church of England for use in service.

Nahum Tate, the author, was inspired by eight verses from the second chapter of Luke beginning: And there were shepherds abiding in the field, keeping watch over their flock by night.

Charles Wesley, co-founder of Methodism, wrote the words of "Hark! the Herald Angels Sing." Of the more than 4,000 hymns which he published, this is one of the most famous. Felix Mendelssohn composed the music.

• • •

"Once in Royal David's City" is a Christmas carol written by Cecil Frances Alexander, wife of the primate of Ireland, about 1848. She specialized in writing for children.

'WE THREE KINGS'

John Henry Hopkins Jr. is credited with writing "We Three Kings of Orient Are." He was a poet, composer, musicologist, and rector of several parishes. In his spare time he designed stained glass windows.

"Joy to the World" was written by Isaac Watts. He published the verses in 1719 as part of the "Psalms of David, Imitated in the Language of the New Testament."

On Christmas Eve in 1818 in the little church of the Austrian village of Obendorf, the organ was out of order.

The 26-year-old assistant pastor, Joseph Mohr, thought something special should be done to make up for the mishap and he wrote the words of "Silent Night." He gave them to his friend the village schoolmaster, Franz Gruber, who doubled as church organist.

Gruber returned the verses set for two solo voices, chorus and guitar the same day. That evening the beloved "Silent Night, Holy Night" was heard for the first time.

USED BY DICKENS

"God Rest Ye Merry Gentlemen" is on old English carol. Dickens made good use of the opening lines in "A Christmas Carol." When Scrooge hears them sung, he threatens the caroler with a ruler.

Many other carols have lived through the centuries, such as "The First Noel," "It Came Upon the Midnight Clear," "Angels From the Realms of Glory," "Away in a Manger," "Good King Wenceslas" and the solo "O Holy Night."

"Oh Come All Ye Faithful," one of the best-loved Christmas hymns and known throughout the Christian countries, was composed in France about 1700. Several copies in John Francis Wade's handwriting have been found in his collection. It is believed that he wrote the words.

In recent years many songs have been written that have become a part of our Christmas programs.

"White Christmas" was written within the last 10 years by Irving Berlin for a motion picture, "Holiday Inn."

BURT CAROLS

The late Alfred Shaddick Burt of California composed several Christmas carols which will be sung by the choir of All Saints Episcopal Church on Christmas Day in the morning service. Mr. Burt was the son of the late Rev. Bates G. Burt, who was rector of All Saints in Pontiac for 25 years.

• • •

As the candles burn in our windows on Christmas Eve, in remembrance of the Star of Bethlehem, we may be glad we are preserving the traditions of every Christian nation.

Keloa Klub Planning Snowball Party

Plans have been completed for the Snowball Party being held New Year's Eve by members of Keloa Klub, Dianne Bradley, general chairman, announced that the party will take place at the YMCA, with dancing from 9:30 p.m. until 12:30 a.m.

Among those assisting with arrangements are Joyce Whitfield and Betsy Bradley, cochairman of decorations. Serving with them are Sally Mier, Marcia Petrie and Sue Uligan.

Nancy Nickolson, Judy Lauckner, Sharon Boyce and Glenda Platt will handle tickets, while Barbara Calhoun, Gail Blamy and Lynne Bester will arrange the program.

Judy Learned is chairman of the patrons committee assisted by Sue Whitfield, Fran Glisky and Sharon Clark. Post-dance plans are being made by Jill Maneck and all of the new members in the club.

The refreshment chairman, Ann Mac Donald, is being assisted by Marilyn McLain, Janet Wiltgen and Marion Lape.

There are seven pages in today's Women's Section

Stock Up Medicines

Stock up on seasonal remedies such as cough medicine, a nasal decongestant, eye drops and a salve or solution for temporary muscle aches as winter weather, full school rooms and crowded offices will undoubtedly result in occasional colds and discomforts.

Personal News of Interest

Marsha Jean McLintock, daughter of Mrs. Josephine McLintock of Cherokee road, has arrived home from Michigan State Univeristy to spend the holidays.

• • •

Mr. and Mrs. Charles Sanft of Mohawk road are entertaining Peggy Dalton at their home for the holidays. Miss Dalton, a freshman at Brigham Young University in Utah is the daughter of Mr. and Mrs. Clyde Dalton of Mountain View, Calif., formerly of Pontiac.

• • •

Second Lt. Daniel P. Warwick arrived home Sunday from Webb Air Force Base, Tex., to visit his parents, Mr. and Mrs. S. Arthur Warwick of Rosshire court, for the holidays. He will return to his base on Jan. 2.

• • •

David H. Locklin, son of Mr. and Mrs. Archie L. Locklin of Oneida road, was a member of the production staff of "The Unexpected Truth" presented at the Yale School of Drama Dec. 12 through 17.

David is a graduate of Allegheny College, Meadville, Pa.

• • •

Arriving home today to spend the holidays with his parents, Mr. and Mrs. Ericson Lewis of Chippewa road, is Robert T. Lewis who attends the University of Pennsylvania in Philadelphia.

• • •

Mrs. William H. Bedard of Crescent Lake road entertained at her home on Monday at a birthday luncheon honoring Mrs. Earl Johnson of Pingree avenue.

• • •

Mr. and Mrs. William G. Kemp of East Hammond Lake drive were hosts at a pre-Christmas party Saturday evening. Present were Dr. and Mrs. Robert Gerlack, Mr. and Mrs. Franklin Read, Mr. and Mrs. Robert DeHahn and Mr. and Mrs. Edward Hackett of Hammond Lake.

Also present were Mr. and Mrs. Barry McCabe and Mr. and Mrs. Henry Sucheval of Birmingham. Mr. and Mrs. Kemp will spend the holidays in Baltimore, Md.

Theater Tickets Make Her Seethe

By ANNE HEYWOOD

Mary Joan has a problem which sounds unimportant, but you can tell from her letter that it is terribly important to her.

* * *

"My boss," she writes, "is a wonderful man, but he has absolutely no imagination!

"Every year he gives me a pair of theater tickets for Christmas. There's nothing wrong with that, except that my boy friend works in the theater! We get tickets to everything that comes to town.

"Usually, we have already seen the show my boss gives me the tickets for and we just sit through it again. My boy friend is usually bored and I keep thinking of all the nice things I could have bought with the money.

* * *

"I haven't the nerve to turn them in, because the broker is a friend of my boss and I'm afraid it might get back to him.

HINTS DON'T WORK

"I've hinted about other things I'd rather have and I've commented about having a boy friend in the business and getting passes. But it never seems to make an impression.

"Have you any suggestions as to what I can do? This will be the sixth year. If he hands me theater tickets again this year, I think I'll scream."

It seems to me that if Mary Joan has worked for the man for six years, a little frank honesty might be called for. In the long run, it'll be better for their relationship than seething and burning up.

I think she might now, before it's too late, tell him gently that she has always appreciated his theater tickets so much. However, she did want to tell him that this year she's seen every play there is and doesn't want him to waste his money.

* * *

Chances are he'll ask her outright what she'd rather have. Then she's at an advantage, because she knows how much the tickets have always cost and can mention something in the same price range that she'd really like.

PLANT SOME HINTS

If he's too shy to ask outright, she can plant a few hints with some of the other girls in the office, or even tell them frankly what she wants, so if her boss should ask them they can pass it along.

Too many times, my experience has been, we let a situation like this go on for years, when a friendly but frank conversation would clear it all up.

(Copyright 1955)



Married Saturday evening were Dorothy Price and Merrill D. Skinner Jr. She is the daughter of Mr. and Mrs. Vernon Price of Elizabeth Lake road. He is the son of Mr. and Mrs. Merrill D. Skinner of Redding, Ia.

MR. and MRS. M. D. SKINNER JR.

Dorothy Price Married in Sunnyvale Chapel

Sunnyvale Chapel was the scene of the wedding of Dorothy Price and Merrill D. Skinner Jr. Saturday evening.

* * *

The Rev. James Parker officiated at the candlelight ceremony in the presence of 200 guests.

The bride is the daughter of Mr. and Mrs. Vernon Price of Elizabeth Lake road. The bridegroom, of Elizabeth Lake road, is the son of Mr. and Mrs. Merrill D. Skinner of Redding, Iowa.

Dorothy chose a bridal gown of white satin with a lace scalloped neckline edged with rhinestones. A large bustle bow accented her full skirt which extended into a cathedral train. Her satin cap was embroidered with seed pearls and she carried a white orchid and feathered carnations on a Bible.

Donna Lou McCallum was maid of honor wearing a dark blue velvet gown with an off the shoulder neckline. Her bouffant skirt was of net.

The other attendants were Mrs. Robert Smithson and Mrs. Donald Plumb who wore pansy red and gold gowns respectively.

Serving as best man was Cecil Shafer. Seating the guests were Bill Price and Arthur Warner.

For her daughter's wedding, Mrs. Price wore a powder blue jersey-taffeta dress with black accessories and a corsage of pink roses and carnations. Mrs. Skinner wore an aqua dress with black accessories. Her corsage was of pink roses and carnations.

She is a student at Wayne University and he is a former student of Taylor University, now attending the Detroit Bible Institute.

The new Mrs. Skinner changed to a blue suit dress with black accessories for their honeymoon trip. The couple will reside in Pontiac on their return.

Sorority Holds Christmas Party at State Hospital

Lambda Chi Omega sorority entertained the Child Psychiatry Group at the Pontiac State Hospital Tuesday evening with a Christmas party.

* * *

Entertainment and carol singing were enjoyed during the evening, after which gifts were distributed and refreshments served. The group of 20 boys who attended the party are under the supervision of Dr. James M. McHugh.

Lambda Chi Omega members held their own Christmas party at the home of Mrs. Raymond Howell on Pontiac drive.

* * *

Serving on the committee were Mrs. Donald Wilson, Mrs. Omer Vought and Mrs. J. A. Thornberry. Secret pals were revealed during the evening and refreshments were served.

Richard Orencia Claims Bride in Home Service

Married in a home ceremony Saturday morning were Beverly Dobbins and Richard L. Orencia. The ceremony was performed by Judge Maurice Finnegan in the Orencia home on Center street in the presence of the immediate families.

The bride is the daughter of Mrs. Ruby Stewart of West Beverly avenue, and Richard is the son of Mr. and Mrs. Phil Orencia.

For her wedding, the bride chose a blue dress with white accessories and wore a corsage of white and pink carnations.

Ila Hulsman was maid of honor wearing a beige dress and brown accessories.

Jay Flowers served as best man.

* * *

A reception was held in the evening for friends and relatives. The couple will reside on North Perry street.

Fabric Stoles Return to Fashion Styles

The return of the stole as a big fashion item is one of the major significances in resort collections. Designed to be worn as a cover-up companion for daytime and evening dresses, these fabric stoles are usually wide and unadorned.

Many of the newest are shaped to give a cape effect with stole panels in front. Others have puffed sleeves on one shoulder and the other side a floating panel.

Returns to Home

Mrs. William Fyfe of Lexington place, who was injured in an accident Oct. 17, has returned to her home.

Oranges and grapefruit are more easily peeled if they're put in boiling water for a few minutes first.

SEE THE GE
11 Cu Ft. PINK WALL REFRIGERATOR at
HAMPTON'S
825 W. HURON

Wesleyan Class Has Yule Party

Mr. and Mrs. Russell Blackett opened their home on Dixie highway to members of the Wesleyan Class of the First Methodist Church for their Christmas party.

John Grieson gave the opening prayer and William Farrell presented devotions, using "The Greatest Gift of All" as his subject.

The class voted to send a gift to Faith Francis to aid in her mission work at MacAllen, Tex., and to provide for a worthy family at Christmas.

Geraldine Cook arranged the social program for the Saturday evening party. Assisting the hosts were Mr. and Mrs. Al Jackson.

The Ideal Christmas Gift is a
Bible
For the Best SELECTION
From $1.50
Visit
Christian Literature Sales
30 Oakland Avenue FE 4-9591

Beautiful DEER SKIN for Christmas GIFTS
GLOVES ..... Men's and Women's $5.95
MOCCASINS ..... Men's and Women's $6.95
JACKETS ... Men's and Women's $29.95 to $49.50
PURSES ..... Ladies' $13.95
1920 S. TELEGRAPH FE 4-7673
AL HILDE
OPEN DAILY 8 TO 8 — SUNDAY 9 TO 2

HEADLINE Beauty FOR FALL!

CREATED by ANDRE
Exciting! New!
"SUPREME" Permanent Wave
$7.50 $10.00 $12.50
"WHERE QUALITY AND SERVICE IS SUPREME"
Open Wednesday All Day
Friday 'til 9 P. M.
No Appointment Needed! Immediate Service!
Andre Beauty Salon
2nd Floor Pontiac State Bank Bldg.
PHONE FE 5-9257

yes, comfort can be GLAMOROUS

Just 3.95
AND SUCH A WELCOME GIFT!
Gold-brocaded satin slippers ... Black or Navy on a practical lo-wedge, flexible platform sueded leather sole. Wouldn't these be a smart Christmas gift "from you to you" so you're ready for the whole holiday surprise-visit season!
Arthur's
48 N. Saginaw St.
Shoe Salon—Mezzanine Floor

Maple Leaf Club Meets in Church

Mrs. Everett Harris was hostess to 40 members and guests of the Maple Leaf Club at the Congregational Church.

Highlights of the recent meeting were the community singing of Christmas carols, a turkey dinner and the exchange of gifts.

Mrs. Leroy Farnham was accepted as a new member of the group and guests for the party were Mrs. E. L. Bradley, Mrs. Everett Reese, Mrs. Donald Barker, Mrs. Milton Harrison, Mrs. John McConnell and Mrs. Everett Fletcher.

Mrs. Harris was assisted by Mrs. Orrin Huntoon Jr., Mrs. George Hayes, Mrs. Frank Becker and Mrs. Arthur Hunt.

The next meeting of the club will be Jan. 27.

Wisely handled, credit is an asset and worth using, but keep in mind an old money maxim, rewritten: "Credit is a good servant, but a bad master."

Central Christian Will Hold Program

The annual Sunday School program of Central Christian Church will be held Friday at 7:30 p.m. Roy Riley has announced the program will be sponsored by all departments of the Bible School, beginning with the Nursery Department.

Mrs. Frank Emery is program chairman, and piano accompanists for the evening are Helen Nicholie and Lenore Storm. The public is invited to the program. Treats will be served to children attending.

Millinery Salon—Second Floor
Arthur's
48 N. Saginaw St.
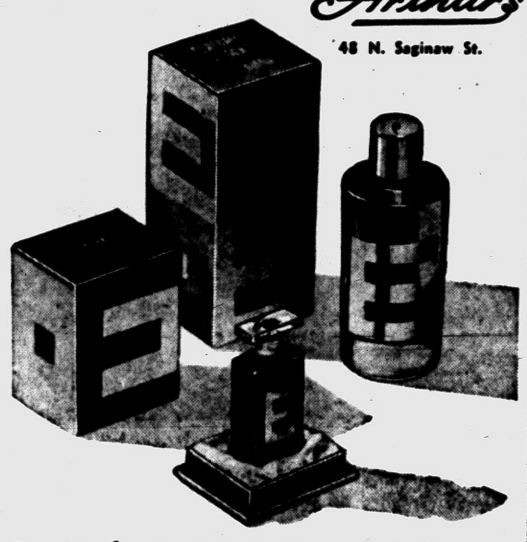
For Perfectionists in Personal Charm
Eisenberg MATCHING FRAGRANCES
in perfume and perfume cologne
COLOGNES IN 2 SIZES: 4 oz. at $2.50; 8 oz. (including atomizer) at $5.00
PERFUMES IN 3 SIZES: 2 dr. at $2.50; 5 dr. at $5.00; 10 dr. at $10.00
Choose from five glamorous Fragrances: Excitement, Startling, Stirring, Enticing, and Suburban. Packaged smartly in gold and white. The perfect gift for a fastidious woman!


Santa Says:
"THE PICK OF MY PACK"
ARE INFANTS' GIFTS
BY
Arthur's
PRACTICAL USEFUL GIFTS FOR ALL YOUR LITTLE ANGELS

KIMONAS
...1.98 to 2.49
Cloud soft rayon flannelette kimonas with nylon net or rosebud embroidered yoke trim. In white, mint, or maize. Infants' size only.
Matching Wrap Blankets 1.98
NYLON QUILT
ROBES
...3.98
For your littlest angels. Pink or blue robes. 12 month and 18 month sizes.


TOPS IN
TOPPERS
...3.98
Diaper Pantie, with matching top, in corduroy or dacron no iron fabrics. White, blue, maize. Sizes M, L and XL.

Arthur's
48 N. Saginaw St.
Gifts Galore IN OUR YOUNG FOLKS' SHOP

Gifts for the Junior Gent
BOYS' COAT SWEATERS
...3.98 to 5.98
Wonderful, wearable, washable orlon ... sizes 3 to 10.


GIFT BOXED SHIRTS
...2.98
With cuff links and tie. In broadcloth, dacron or dacron and cotton. In pink, mint, maize or white. Sizes 3 to 12.

SUITS or SLACK SETS
...5.98 to 10.98
For holiday or every day wear. Plaid or tweed jackets. With solid color slacks. All in washable fabrics, sizes 1 to 4 and 3 to 7.
GIFTS FOR YOUR BELOVED MISS
(Hi-Bulk) ORLON CLASSIC SWEATERS
...3.98 to 5.98
Slipons Cardigans
They will delight any girl, large or small. Slip over or cardigan styles in pastel colors. Also jewel slip over and cardigan in pastels and white. Sizes 3 to Sub teen 16.


GIRLS' ROBES
...5.98 to 12.98
Quilted cotton or nylon prints or solid colors, in duster or princess styles. With lace or velvet trims. Also lounge sets in turquoise or melon. Sizes 3 to tub teen fourteen.
Arthur's
48 N. Saginaw St.

OPEN EVERY NIGHT 'TIL CHRISTMAS

Arthur's

48 NORTH SAGINAW STREET

BUY NOW! Charges Made Now . . . Not Due 'til Feb. 10!

FILL HER WISHES with a

GIFT HAND BAGS



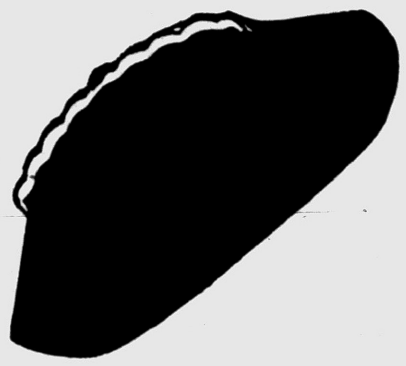

. . . 5.00 to . . . 39.95

FABRICS

Broadcloth
Suede
Calf
Faille
Velvet
Mesh



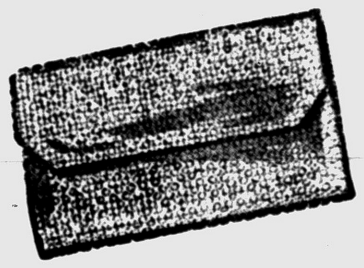

FREE!
Gift Boxes
With Each Purchase

SHAPES

Pouch
Clutch
Shoulder
Box
Elongated
Satchel





COLORS

Black
Brown
Navy
Red
Avacado
Toast
Luggage
Gold

Hand Bags—Main Floor

HOLIDAY HITS

GIFT BLOUSES

. . . 3.98 and 5.98





Dacron, Nylon, Cotton, Wool Jersey, Festive styles and in many colors. Sizes 32 to 38.

Blouses—Main Floor

GIVE HER A

CHRISTMAS SKIRT

. . . 5.98 and . . . 8.98





Tweeds, flannels, gabardines, in pencil slim styles. Self and leather belts. Also pocket details. Pastel and dark colors. Sizes 10 to 18.

Skirts—Main Floor

VERSATILE, WEARABLE

GIFT SWEATERS

. . . 5.98 and 8.98







Orlon, nylon, 100% wool, in novelties, and the every popular classic. Long, short and three-quarter sleeves. Dark and pastel colors Sizes 34 to 40.

Sweaters—Main Floor

BUDGET PRICED

HOLIDAY DRESSES

. . . 17.98

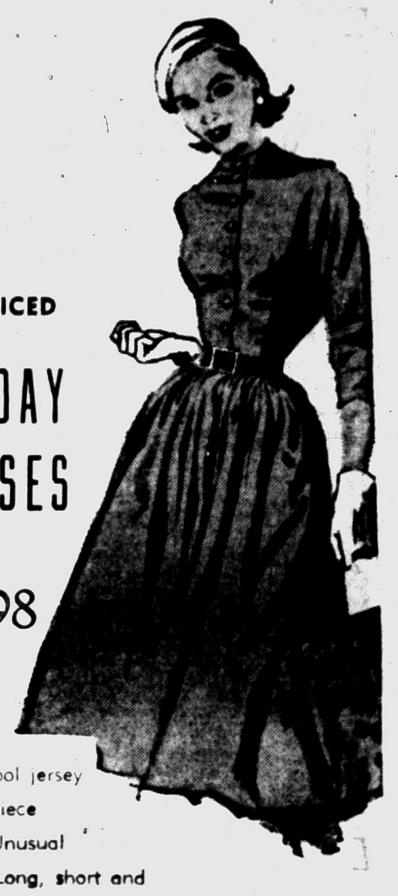

Festive wool jersey in 1 and 2 piece styles. Unusual necklines. Long, short and three quarter sleeves. Moss green, red, Perry Winkle blue and black. Junior and misses sizes.

Budget Dresses—Second Floor



ALL PURE SILK

SCARFS

. . . 1.00 to 5.00

Hand rolled edge on scarfs. Long or squares in solid or printed patterns. Many designs and color combinations to choose from.



FINE HAND ROLLED

HANDERCHIEF

. . . 1.00 to 3.00

Prints, solid or fine embroideries in white or colors. Large assortment of patterns.



MOST WANTED GIFT . . .

ALL NYLON SLIPS

. . . 5.95

Full cut, adjustable shoulder straps. Lavishly lace trim, top and bottom. Some with embroidery. Pleated or net trim. Many styles to choose from. Colors: white, pink and black. Sizes 32 to 44.

Lingerie—Main Floor

The trend toward up-to-date good looks is seen in men's watch attachments, which are available now in striking ranges of styles.

'How to Make Your Wedding Go Smoothly'

Come in, write or phone for this booklet. There is no charge.

Pearce Floral Company

559 Orchard Lake Ave. Phone FE 2-0127

Girl Receives Calls From Cousin's Beau

By ELIZABETH WOODWARD

"Dear Miss Woodward: It seems that I fell head over heels for a boy in the school I went to last year. But as fate would have it, he only liked me—so that was that.

"I happened to introduce him to my cousin and they just seemed to be made for each other.

"But during the summer while she was away he came over to see me quite often (through loneliness and blueness, I guess). We became very good friends and that's what's causing my problem.

"We go to different schools, so I don't see him too often, but he calls me up several times a week.

"I want to know whether I should allow this calling to continue, or should I stop it now before I let myself fall for him all over again?"

Answer: You find it hard to be just friends with the boy? You don't trust your heart to behave? Afraid it can't take those phone calls matter-of-factly?

Your eyes are wide open. So I say take what attention he gives you and enjoy it to the hilt. This may be a different sort of relationship from any you've experienced before.

He feels a special sort of bond between you or he wouldn't bother to call you so often. He enjoys chatting with you. He enjoys your friendship. Maybe it's your cousin he's dating, at the moment. But you're in his mind, too—in your special place.

Why be afraid to continue? Keep your eyes open. Hold your emotions in check. Don't let them tumble until you've had really tangible encouragement from him.

And if it never comes, well, that's that. You will have had fun of a different sort with him.

"Dear Miss Woodward: I got lonely waiting for the infrequent letters that came from a friend of mine in the sevice, so I decided to find a boy in school who would go places with me. I found one that I really like a lot.

"My girl friend told him, and he told her that I'm nice and if he finds that the girl he's going with doesn't like him he'll knock at my door. I thought maybe if I made him jealous he'd react a little.

"If he comes around should I tell him to continue on his way (and wait for the one in service) or should I forget I'm playing second fiddle?"

Answer: It doesn't sound as though you've gotten up any speed at all with the boy in school. And here you are already plotting to put on the brakes.

You like him, but you've had no dates with him. In fact, he goes places with another girl. If he ever turns up at your door, don't turn him away. Not if you want any reward for liking him.

(Copyright, 1955)

St. Michael Girls Go Yule Caroling

St. Michael grade school cheerleaders and friends went Christmas caroling Saturday afternoon.

* * *

The group visited the Oakland County Convalescent Hospital and several small convalescent homes in the area.

* * *

Those singing the carols were Pamela Kehoe, Bernadette Amann, Sharon O'Neil, Patricia Burns and Loretta Heitchen, Barbara O'Dea, Catherine Amann, Michael Halfpenny and Dennis Weigon. Rita Ann Halpin played the accordion.

Most Popular Shoes

The shoe experts say three types of fancy shoes are leading the holiday sales parade. No. 1 is the plain white satin pump which can be dyed to match a dress. No. 2 is the pump with rhinestone buckle or bow. And No. 3 is the bare sandal in gold or silver leather or satin.

Couple Married in Miami

Sarah Ann Goodell became the bride of Jack Nelson Salter Monday evening in Miami, Fla.

The bride of Miami, is the daughter of Mr. and Mrs. E. R. Goodell of Lake Worth, Fla. The bridegroom, also of Miami, is the son of Mr. and Mrs. C. L. Salter of East Tennyson avenue.

The couple was married in the University of Miami Presbyterian Chapel by the Rev. J. Calvin Leonard. The chapel was decorated with Christmas greens and a Christmas tree for the candlelight ceremony.

For her wedding, the bride chose a white wool sheath dress with white accessories. She carried a bouquet of orchids and roses.

Janet Stone of Miami was her only attendant. She was gowned in an aqua faille dress with white accessories. Her bouquet was of roses.

Don Rickman of Paducah, Ky., served as best man.

The bride is a graduate of the University of Miami and is affiliated with Kappa Kappa Gamma sorprity and Westminster Fellowship.

Jack is a senior in the College of Engineering at the University of Miami and is affiliated with Pi Kappa Phi fraternity.

After their honeymoon, the newlyweds will reside in Miami.



MRS. JACK SALTER

Office Women Given Party

The American Forging and Socket Company was host to the women of their office at a Christmas dinner party Friday evening.

The dinner table was decorated with Christmas greens and candles. Christmas favors marked each place setting and the group exchanged gifts from beneath the Christmas tree.

Julia Marlowe, Virginia Martin and Dorothy Neff arranged the party.

Awards Given to Cub Scouts of Webster Pack

Cub Scout Pack Six of Pontiac Council, sponsored by the Webster School PTA, made awards to boys reaching new ranks.

Receiving the Wolf Badge at the recent meeting were Mark Walker and Robert Scribner. The Lion Badge was awarded to William Yearned and Bear Badges were received by Dale Ackerman, Michael Antrobus and David Worster.

* * *

Other awards made by William Yearned, awards chairman, were: Ross Luther, Lion Badge and gold arrow; Bobby Irwin, Bear Badge and gold arrow; Robert Tricker, Bear Badge, one gold arrow and two silver arrows; Arnold Diem, Bear Badge and gold arrow; Charles Hubbard, gold arrow; John Isgrigg, Lion Badge, one gold arrow and one silver arrow, and William Taylor, four silver arrows.

* * *

Honor Cub for the month of December is Robert Tricker. Mrs. William Isgrigg's Den Five earned the Honor Den awards for its achievements, and Fred Fink, John Isgrigg, Michael Jenkins, Jeffery Jerome, James Nelson and Joe Patterson were given the Honor Den badges to wear for the coming month.

Here's Few Tips for Washing Corduroy Pants

To keep washable corduroy in top condition, here are a few hints:

If you use a machine, set it for a short cycle and warm water. Don't mix the colors in the machine. Don't try to wash lined jackets unless the tag says so. Use two short rinse cycles. Don't use the dryer.

Doing it by hand, squeeze each garment through the suds. Don't soak or rub. Drip dry over the tub or outdoors in the shade. Don't hang it over the line or it'll have a matted line in the pile. Straighten the seams gently.

* * *

When corduroy is almost dry, shake it thoroughly. Using a clean clothesbrush, raise the pile to its original fluffiness. Brush with the pile.

It should be fresh and wrinkle-free after this treatment, but if you like, it can be steamed with a steaming iron held just above the material.

to be sure—give him SHIRTS especially Arrow



Arrow Shirts . . . the gift every man wants and appreciates throughout the year . . . a gift that suits him.

from 3.95

Huddik's

23 N. SAGINAW ST., PONTIAC

Open Weekdays 2 P.M. to 8 P.M. Sat. and Sun. 10 A.M. to 8 P.M.

1956 CENTURY Models now on display . . .



(and all through the year)

The delightful way to make a skipper happy or to repay him for last summer's fun is to give him something for his boat . . . also toy boats for the "Little Skipper." Gifts: Binoculars - Barometers - Ivalites - Compasses—all types boating, fishing and skiing equipment—Unusual nautical jewelry.

INLAND LAKES SALES

3127 W. Huron Your CENTURY Dealer FE 4-7121

this Christmas, give THE PRICELESS GIFT OF HEARING to your loved ones

★ No other gift can compare with the gift of hearing happiness

★ No other hearing aid can equal Audivox—product of

audivox SUCCESSOR TO Western Electric HEARING AID DIVISION

"the hearing aid your doctor knows"

MIDTOWN SHOP

101½ N. Saginaw FE 2-0539

Birmingham TRAVEL SERVICE

We'll Plan Your Tour Free!

Phone MI 4-5711

Tickets, Reservations to Anywhere!

Grace Plummer Reilly

379 Hamilton, Birmingham

2-Hour Free Parking

HAVE YOUR TICKET VALIDATED WHEN YOU MAKE A PURCHASE AT JACOBSON'S

Give her the year-round loveliness of our luscious apple red or jewel-tone turquoise nylon tricot lingerie . . . lavishly fluffed with delicate puffs of sheer nylon net ruching.

A. Short shortie pajamas, softly tied at the neckline, with matching pantie briefs. Sizes small or medium. 7.95

B. Whirl-skirted gown with a heart-shaped neckline and fitted midriff. Sizes 32 to 36. 12.95

C. Glamorous bed jacket, cut like a short coat, with comfortable graceful kimono sleeves. Small or medium. 10.95.

LINGERIE PARKING LEVEL

pure luxury—rogers nylon tricot lingerie for gracious gifting

Jacobson's

MAPLE at BATES BIRMINGHAM



Shasta Daisy

YELLOW FADEAWAY DINNERWARE

Background color fades from a rich yellow at the rims to a pale, soft cream at the centers. Modern Shasta Daisy design is superbly executed in green, brown, and beige. Amazingly versatile shape . . . covers slide underneath bowls to become handy service plates. Alternate cups and saucers stack securely.

SERVICE FOR 8 (53-piece set) $27.70 (Open Stock Value $33.70)

Service for 4 (16-piece set) $6.85 (Open Stock Value $9.60)



OVENPROOF

Make covered casserole dishes in the oven and keep them deliciously warm at the table.



Famous for LURAY Dinnerware

Exquisitely New and Beautiful TRUDY'S ORIGINALS . . . JEWELRY IMPORTS from Italy . . . VENETIAN and MOSAICS

DIXIE POTTERY

For Your Convenience

Open Daily 10 A.M. to 9 P.M.—Sunday, Noon to 9 P.M.

5281 Dixie Hwy. (Near Waterford) OR 3-1894

Gifts She's Been Dreaming About

Bloomfield
1662 S. TELEGRAPH RD. FASHION SHOP

Open Every Night 'til Christmas
Park at Our Front Door



... So she'll look her leisurely loveliest on Christmas morning ...

Lounge Robes
Hostess Gowns

Printed Nylon
Printed Jersey
Quilted Nylon
Quilted Crepes

10.95 to 22.95

Misses Sizes 10 to 20.
Women's Half Sizes
14½ to 20½

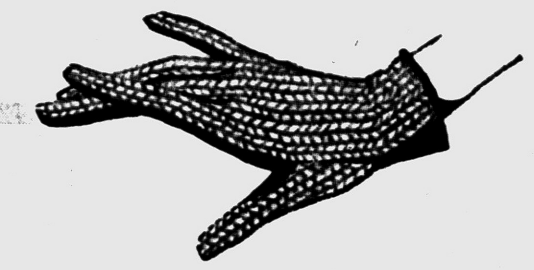

trim her ensemble with holiday glitters ... costume jewelry

1.00 to 10.00



She'll give you a hand for warming hers ...

with the winter's essential gift gloves

- **Pigskins** 5.00
- **Driving gloves with leather facings wool backs** 3.50
- **Fur lined gloves** 7.50







for those special occasions the fabulous 'Gold' frame-up ... a bagful of gleams!

Ornament for an arm—a treasure 'neath her tree . . . big enough to tuck in all her frivolities! Pressed black lace, gold lace or Christmas white confetti, in "gold" works.

8.95 to 14.95



YOU'LL be the BELLE of the HOLIDAY BALL

festive dances and gay parties are special occasions ...

Greet Christmas and the New Year With a "Lovely You"



elegant formals
lavish ball gowns
in the season's
most sparkling
colors
and lustrous
fabrics

29.95 to 59.95

Cocktail dresses
from size 7 up

Tapered Slacks—Bermuda Shorts

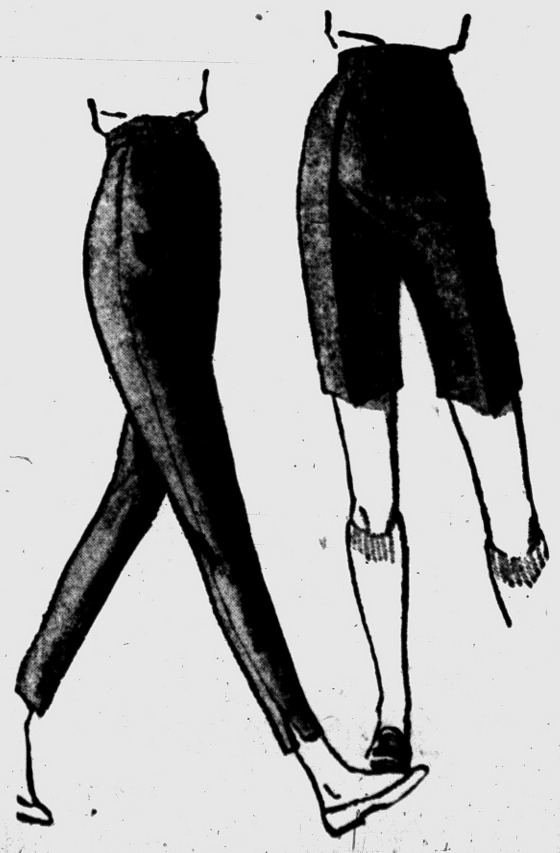

To accompany her hours of relaxation choose from
corduroys
flannels
velveteens

Plaids and grey flannel

7.95 to 14.95

Shorts in
corduroys
flannels
black watch
plain flannels

5.95 to 14.95



custom-made
PERMANENTS

You'll be amazed when you see the hidden beauty in your hair brought to life with one of our very own custom permanents.

Individual Hair Styles Created Just for You by Tony and Carl

New Hair-Drying Comfort!

Relax and enjoy new hair-dying comfort with our "Beautaire" air-conditioned hair-dryer . . . like the sun and breeze on a summer day



Tony's

Riker Bldg.—Rear of Lobby
FE 3-7186

WINTER TERM
STARTS
JANUARY 9th, 1956
DAY, HALF-DAY, and EVENING COURSES INCLUDED

Higher Accounting	Executive Secretarial
Business Administration	Shorthand—Gregg
Bookkeeping	Typewriting
Speedwriting	Calculator & Comptometer

Check the above courses which interest you and mail this advertisement to us today. We will send you our Bulletin immediately.

HOURS:
Morning 8:30 to 11:30; Afternoon 12:00 to 2:30; Evening 6:30-9:00

The Business Institute
7 West Lawrence St. Phone FE 2-3551

Name Address
VETERANS APPROVED

Never Speaks of Princess Margaret

Townsend Tries to Become World's Forgotten Man

BRUSSELS (INS) — Many other men would have sought the solace of drink, or the company of other women.

Peter Townsend simply has picked up the quiet pattern of his bachelor life as if it had never been interrupted.

* * *

The former air ace and royal courtier who a few short weeks ago almost won the hand of a king's daughter is today deliberately trying to earn the title of "the world's forgotten man."

In his own words, "Life goes on."

Like 25-year-old Princess Margaret, who finally renounced her love for him to tread the path of duty, the 41-year-old RAF group captain is cool and self-possessed.

Peter Townsend gives no impression of a man suffering from a broken heart. There is no evidence of self-pity, no outward sign of the scorching period through which he so recently passed.

"I cannot ever discuss the subject of Princess Margaret," Townsend said in closing the story of the fateful 19 days which began in a lovers' reunion and ended in a sad renunciation.

* * *

Life today for Peter Townsend moves in the restricted routine of the Belgian capital, with his unimportant job as British air attache in one of Europe's tiniest countries, few personal friends, an occasional movie, rare participation in some diplomatic function and many hours of quiet reflection in the solitude of his Brussels apartment.

POETRY AND HORSES

In the loneliness of his exile, the principal actor in the world's most poignant modern drama of unrequited love has turned to the solace of his other two great loves—reading poetry and riding thoroughbred horses.

Ten days ago newspapers in London and Germany reported that Countess Alwina de Limburg Stirrum was helping Townsend "forget." There were hints of an early engagement.

But the wealthy Belgian-Dutch countess quickly denied any romantic attachment. She said she had a "close sporting friendship" with the handsome Britisher, but that was all. They are both members of a fashionable Brussels riding club.

Even Townsend's half-dozen or so really close friends have not seen much of him since his return to Belgium. Neither have most of the Brussels hostesses who mistakenly thought he might welcome invitations to dine, to cocktails, or an evening musicale.

Not once since his return has Townsend referred to the princess. His own view is that it is a closed book, and his anxiety to protect Margaret's name is evident.

It extends to the point where he no longer will speak with newsmen because of his dread that some innocuous remark might be misinterpreted.

* * *

The British Embassy staff, from Ambassador Sir George LaBouchere down, protects Townsend from callers and sees that he is not worried. They do it quietly, efficiently and firmly.

EVIDENT SYMPATHY

There is evident sympathy for Townsend, especially among the women of the diplomatic corps and in Belgian society. But respect for his desire to remain undisturbed is almost universal.

* * *

Only once has Townsend been provoked into any statement since he withdrew behind his own private iron curtain. He formally branded as "absolute rubbish" a report that he would go to the U.S. to represent the British wool industry.

He says simply: "I have no definite plans."

No one expects Townsend to remain in Brussels after his boring tour of duty ends next month. But the future will require a difficult choice, for he is a proud man. His friends state categorically that Townsend never would accept any job which carried the implication of "royal influence."

The Townsend day now follows a routine of almost calculated simplicity. He did not vary the routine even for his 41st birthday on Nov. 22.

The slim, blue-eyed, dark-haired Townsend rises at 6 a.m., makes himself a cup of coffee in the kitchen of his plainly furnished, $85-a-month apartment. Then he jumps into his small, speedy green car and drives out to Groenendael race course for a morning horseback ride.

No longer is a Belgian cop stationed day and night outside his apartment. Nor does a civilian-clothed bodyguard from the British Military Security Service ride with him as before he went to England for Margaret's answer.

BIBLE READING

By 10 a.m. he is at his desk in his small embassy office. Lunch is usually a snack in the embassy canteen. As a man with a lot of time on his hands who does not always know what to do with it, Townsends seeks after-work refuge in going to bed early and reading. He still reads at least one chapter of the Bible every day.

To the people of Brussels, Townsend is rapidly becoming just another foreign diplomat, and no longer a curiosity. He welcomes that and has given no indication of changing his routine, except to talk of plans for riding in more gentlemen's races in France and Belgium "next year."

There is no indication whatever that the divorced Townsend has vowed never to marry anyone else, nor that he will make a quick marriage on the rebound.

His present, almost monastic life does not make his friends believe he has anyone else in view now that he has lost England's princess.

Whether the passage of time will heal the bitter memories of a love which turned to ashes is anyone's guess.



Gifts were wrapped for the Soroptimist Club's Christmas party held Monday evening. Pictured (left to right) are Mrs. Arnold Hillerman of Chamberlain street, Mrs. Frank Anderson of Oneida road and Mrs. Kenneth Wright of Elizabeth Lake road. Members held their annual Christmas party at the Hotel Waldron.

Sorority Holds Yuletide Party

Mrs. Robert Pritchett was chairman for the program of games and Christmas carols for the Christmas party of the Gamma Psi Chapter of Beta Sigma Phi Sorority.

The party was held at the home of Mrs. George Heenan on Seminole avenue Tuesday evening. Gifts were exchanged and secret pals were revealed at the party.

Attending as guests were Mrs. Harry Bell, Mrs. Harvey Kerr, Mrs. Phillip Miller of Clarkston and June Newcombe.

Thoughtful gifts in the pin money bracket are easy to find in the perfume department of local stores.

Here's an Idea

For attractive and useful gift ideas for nieces and nephews, fitted knit crib-sheets or bassinet sheets in rosebud prints or pastels fill the Christmas stockings nicely.

Of the softest cotton knit, they are machine washable and need no ironing. Or soft cotton-knit terry towels and washcloths offer a good suggestion for that little extra gift.

Season Marked by Soroptimists

Seventeen members and guests of the Soroptimists met Monday evening at the Hotel Waldron for their Christmas dinner.

* * *

Following the dinner, they went to the home of Taimee Surola on West Huron street for dessert and a Christmas party, which featured the exchange of gifts.

Mrs. Dorothy Schufelt, Mrs. Glenn Valance and Mrs. Anna Hoover of Birmingham were guests of the group.

* * *

Assisting the hostess were Mrs. Raymond Swackhamer, Mrs. Valance, Mrs. Hoover and Alice Kimball.

Flora Shelly Group Has Yule Party

Mrs. Allan H. Monroe was hostess to the Flora Shelly Group of the First Presbyterian Church at her home on Cherokee road.

* * *

Mrs. W. H. Marbach, Mrs. Galen Hershey, Mrs. Gelston Poole, Mrs. Roy Ward and Jean Lukens were guests at the recent meeting.

* * *

Laura Cobb directed a game period following dinner and carol singing was led by Olive Lord. Miss Cobb and Grace Clark entertained with Christmas stories.

Mrs. W. H. Lehman and Mrs. W. E. VanRiper assisted the hostess.

ROSARIES



Sterling Silver Cocoa Bead Rosaries
$1.95 — $12.50
MEDALS
$2.25 — $5.00
STATUES
from $1.75
Bibles with Color Prints
$4.50 — $22.00
PICTURES
from $2.60
CRIB SETS
The Madonna Shop
795 South Woodward
(In the Sagamore Motel)
FE 5-9275



BE BEAUTIFUL for the Holidays

To Help My Lady for Christmas
Open 4 Nights a Week
(Tues. thru Fri.)
Call for Appointment
Darlene—*expert hair stylist*—is now at Verda's
VERDA'S Beauty Shop
515 E. Pike. FE 2-0361
Avon Apt. Bldg.



Slippers for Christmas

for Him by Evans & Manistee



$7.95
Tan Leather



Shear Lined
$6.95



Shear Lined
Tan Leather
$7.95
Tan Leather



Shear Lined
$7.95



Blue Leather
Shear Lined

for Her by Daniel Green & Manistee



Red & Black
$5.50



Pink, Blue, Red, Beige Shearling Lined
$6.95



Red Leather
$6.00



Red, Green, Black, Blue
$6.00

PAULI'S Shoe Store
35 N. SAGINAW
Serving Pontiac Over 75 Years
Open Every Night 'til Christmas

Neumode
82 N. Saginaw St.

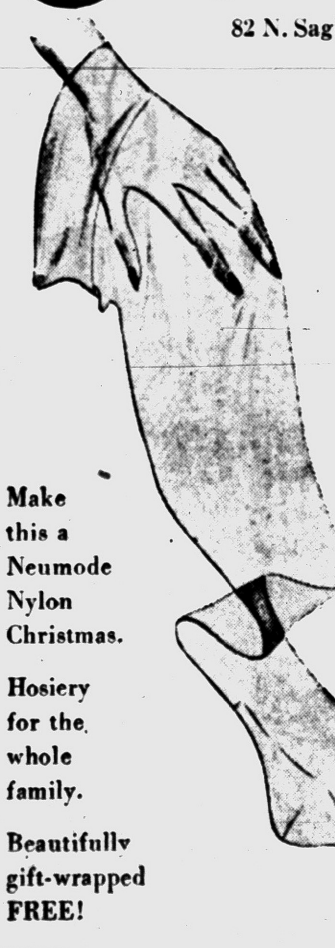

Christmas stockings $1

Make this a Neumode Nylon Christmas.

Hosiery for the whole family.

Beautifully gift-wrapped FREE!

The perfect last minute gift! Sheer nylons with self or dark seams. A flattering and useful gift.

CRAWLER & TOY $2.95

Warm, comfy corduroy crawlers with a matching stuffed toy . . . a wonderful gift for that little tot in your family.

Sizes 6 to 12 mo. and 1 to 3 years.



HOSIERY Neumode JUVENILE
82 N. Saginaw St.

FOR GLAMOROUS "AT HOMES"—
Daniel Green Slippers

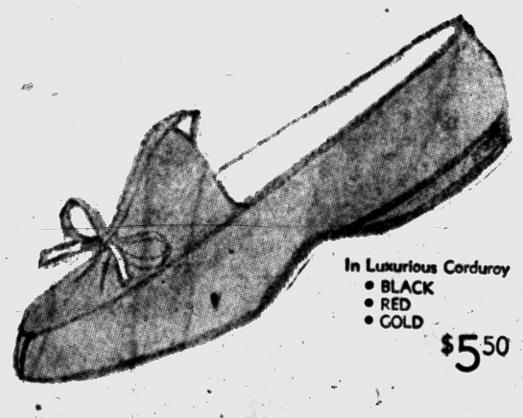

In Luxurious Corduroy
• BLACK
• RED
• GOLD
$5.50

A FINER Bloomfield ASHION SHOP
1662 S. Telegraph Rd.

Merry Christmas from Sallan

OUR 48th CHRISTMAS

... and still owned by the Sallans

Special Purchase!!

DIRECT FROM HOLLAND DIAMOND

Importers, Cutters and Setters

14K White Gold Mounting

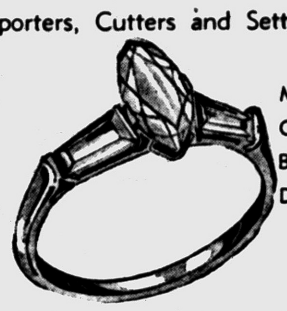

Marquis Cut Blue-White Diamond

Exceptional value just in time for a truly magnificent Christmas Gift! The natural brilliance and fire of this beautifully Marquis Diamond is enhanced even more by the distinctive hand styling of tailored lines of the 14 Karat White Gold Mounting.

$301.00

Including Federal Taxes
Enlarged to Show Detail

Peace of Mind Credit
Never Any Interest
or Carrying Charge

Sallan JEWELERS

17 NORTH SAGINAW, PONTIAC



MAGDA POPOUDOS

Mrs. Malania Phillips of Detroit announces the engagement of her niece, Madga Popoudos of Detroit, to John Rallis, son of Mrs. Cleo Rallis of Judson street. A July wedding is being planned.

Who Pays for Motel and Meals?

Cousins Planning Sightseeing Jaunt for Visitors

By EMILY POST

A reader tells me: "My sister and I are going to visit our cousin and her husband on the West Coast shortly. During our visit, our relatives have planned several sightseeing trips. One will be an overnight trip.

"This means that we will spend one night in a motel and also have several meals out. I would like to know if we should pay for our room at the motel and also pay for any of our meals that we have out."

Answer: If it is their suggestion it is their responsibility to pay. But if you said you would like to go and they offered to take you, then paying your own way is your responsibility.

"Dear Mrs. Post: I have just been made manager of my firm and have been given my own private office. I would like to know if I should rise when a stenographer comes into my office to take dictation."

Answer: A man does not rise when a stenographer or other woman employe comes into his office. But you must stand to receive a woman visitor and remain standing until she is seated. You stand again when she prepares to leave and go with her to the door, open it for her and "bow her out."

"Dear Mrs. Post: Some of my relatives have offered to put up out-of-town wedding guests — most of them on the bridegroom's side. Is it enough for me to write his relatives (whom I have never met) and invite them, or should my relatives do this."

Answer: It is only necessary that you write and say that arrangements have been made to take care of them during their visit. And when they arrive tell them that they are "going to stay at Aunt Mary's house," or "Mrs. Neighbor is expecting them."

Afterwards, they should, of course, write to their hosts and thank them for their kindness.

To make a holiday fruitcake fresh as a daisy when it becomes dry, just heat it over hot water in a covered double boiler. If desired, spoon warm sherry over the cake. It can then be stored for months.

SALE! Complete Stock of Children's and Misses' DRESSY SUEDE SHOES



Imagine . . . Dress Suedes in time for the Holidays! Many styles for your selection.

- NAVY
- BLACK
- BROWN

Not Exactly As Pictured

Sizes 8½ to 3

Were 5.98 . . . . . NOW $4.48

Were 6.98 . . . . . $4.98

OUR BETTER DRESS SHOES!

FE 2-7440
26 W. Huron St.
Shoes for Young Folks

Gillies SHOE STORE

Gifts afoot for Christmas...

A "Gift Certificate" for a fine Slipper or Casual is sure to please. It's the quick and easy way to give year-'round pleasure! *Phone or mail your order.*



Loafer 6 to 13—AA to D

Freeman Moccasin Hand-sewn vamp, Brown or Black $11.95



Chico-Moc Sheep-lined, hand-laced, Harvest Tan $6.95

Evans Cherokee Moccasin-type soft sole slipper, Tan and Black $6.95

Dickinson's

Shoe Department

Open Every Night 'til Christmas

WIGGS

Has the Perfect Gift for Every Name on Your List!

NO SHORTAGE HERE

If we're sold out of anything . . . you won't notice it . . . we've been receiving new things every day . . . because we're in the Gift Business every day of the year . . . and our stock is complete . . . So, men, give a Wiggs Open Stock Gift . . . then add to it later on . . . makes it much simpler

EXPERT GIFT WRAPPING

Men, let our gift wrapping experts take over the job of wrapping your gifts . . . we have the equipment and the supplies and we have the personnel to handle the job . . . Also our Gift Counselors will help you select all your gifts . . . so come in or phone Ruth Lucas at FE 4-1234 for expert personal shopping.

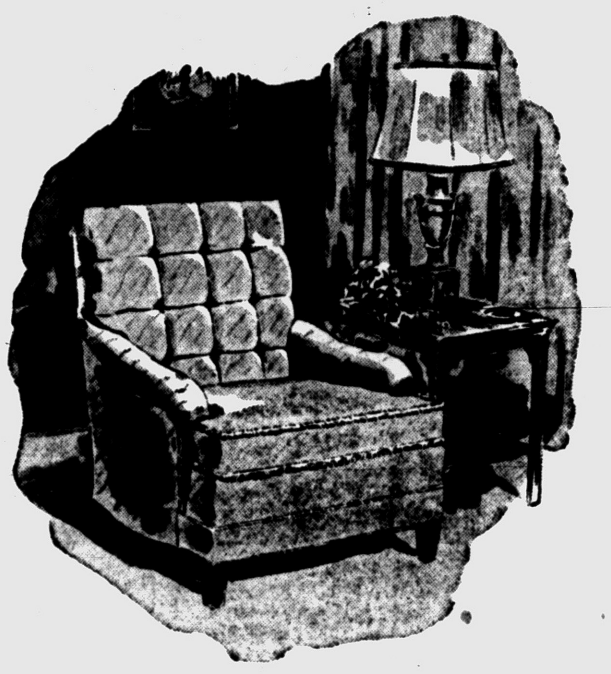

Foam Rubber Lounge Chair

Covered in Wool Needlepoint

$159

This is probably the best lounge chair we've shown . . . it's all foam rubber construction . . . back, seat and arms . . . and it's upholstered in genuine wool needlepoint. You couldn't find a better wearing material near this in price . . . This chair is built for relaxing . . . so get it or one of Wiggs other fine chairs for Dad for Christmas . . . priced from $200 down to $89.50.

OPEN EVERY NIGHT Till 9 P. M.



GERBER

SUPER SHARP STEAK KNIVES and CARVING SETS

Made of high carbon steel . . . these blades are sharp and they stay sharp . . . they really hold the edge . . . and they're simply beautiful in design . . . and the handles are satin finished so they look lovely with your silver . . . Sets of knives $16 to $35.

$16

4 keen knives in a hinged box . . . lined with felt with wood blocks to hold the edges clear . . . sets in Solid Walnut cases from $20.

$25

Super sharp carving knife and matching forged holding fork . . . a most superior carving set to anything on the market . . . in Solid Walnut gift chest.

SET of 8 IMPORTED KNIVES

Solid cherry handles . . . with blade protector, too, in Solid Cherry to slip over the cutting edge when not in use . . . set for 4 for $3.95 or 8 for $6.95 . . . Fine inexpensive set for the BBQ. $6.95

THE CHEMEX

makes more delicious coffee

Give this to a coffee lover and see how thrilled they'll be . . . The Chemex makes simply delicious coffee every time . . . and it's clear and winey . . . not rancid and overcooked . . . made of flameproof specially processed Pyrex Glass.



$6



One quart size or 8 cups . . . can be placed over the flame for heating . . . has spillproof pouring spout . . . fine for martinis or cocktails, too . . . package of 100 filters is $2.75 . . . An excellent gift choice.

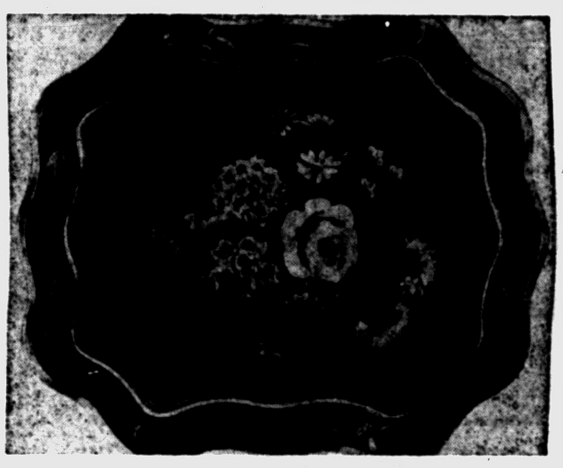

HAND PAINTED TOLE TRAYS

$3.95 To $20

Biggest and best selection we've ever shown . . . all are carefully selected for color, style, shape and size . . . and they make such acceptable gifts . . . get several of these for the people on your list that are hard to buy for.

Coffee Grinders and Pepper Mills

$1.50 To $12.95



Famous Thompson Mills and Coffee Grinders . . . Wood, ceramic, glass or milk glass . . . all sizes and shapes . . . most complete selection . . . $5.95 to $12.95 for Mills, Mill Sets or Coffee Grinders . . . Imported Pepper Mills $1.50.



Country Belle



Set of 6 Deep Dish Chicken Pie

$4.95

Cutest idea for serving deep dish Chicken Pie or desserts . . . Ovenproof casseroles in imported baskets . . . Get 6 baskets plus six 16-ounce casseroles for only $4.95.

SOLID CHERRY



Beautiful Salad Bowl

Solid cherry salad bowl in hand rubbed finish . . . 10-inch size . . . deep . . . use it for popcorn, snacks . . . unusual value. $3.95

8-Pc. Salad Bowl Set

Salad bowl shown plus 6 individual bowls and pair of French Scissors style salad servers . . . all of solid cherry . . . exceptional gift suggestion. $9.95

The PARTY LINE RADIO

$65

Looks like an old telephone

Just received a few more of these cute little radios . . . turn the handles to tune the stations, plays with a beautiful tone . . . antique maple finish . . . on the cabinet . . . brass bells . . . Come early

Limited Quantity!

Over 100 Kinds of Ash Trays at Wiggs

Yes, that's right . . . over 100 kinds of ash trays . . . and over 10,000 gifts . . . and every one is a good one . . . nothing ordinary about a Gift from Wiggs . . . so they'll know you wanted them to have something extra nice . . . do all your gift buying at Wiggs.

Open Every Night Till 9 P. M.

Come In and Warm Up at the Fireside!

WIGGS

24 W. HURON ST.

RUTH HAIGH
Custom Lamp Shades — Picture Framing Old Prints
165 Pierce St., Birmingham, MI 4-2002
HOURS: 9:30 TO 5 P. M. DAILY

PARAMOUNT BEAUTY SCHOOL
111½ S. Saginaw, Eagle Theater Bldg., Pontiac, Mich.
Enrollments Available in Day or Evening Classes
Write, phone or call in person for Free Pamphlet
PHONE FEDERAL 4-2352

Explain Principles to Youngsters

By MURIEL LAWRENCE

You are detaching a burned-out bulb from a living room table lamp when the knock comes at your back door. You call to your child, "See who it is, please, Doug!" He obeys. Then appears, swallowing a mouthful of his after-school peanut butter sandwich to announce, "It's the laundryman. He says you owe him $5.65."

* * *

You ask Doug to hand you your purse. You open it. You estimate. You decide. You say, "Tell him that I don't have $5.65 today—and that he'll have to wait till next week."

Alone, you screw the fresh bulb into place. You do it slowly, with a certain thoughtfulness. For again, you are making estimations. And suddenly, you again decide.

* * *

You reach the back door in time to call the laundryman back. In your child's presence, you say to him, "Doug didn't tell you the truth because I didn't tell it to him. I can pay you this bill today. I didn't want to because it will take all my cash. If you can possibly wait till next week, I'd appreciate it very much."

The laundryman can wait.

LIE REPLACED

You shut the door—and turning to your son say cheerfully, "We straighten out a lie by going back to it and replacing it with truth."

* * *

Why is it good to say this? British psychiatrist Kenneth Soddy gives us our answer. In a recent address to the first United Nations Congress on the Prevention of Crime and Treatment of Offenders, he said, "The moral development of children depends on their parents' ability to conceptualize and make abstract their own system of ideas—and so be able to pass them on to their children.

"Children growing up in an atmosphere where no principles are ever clearly grasped and no situations ever thoroughly understood tend to be weak in grasp of principle."

I understand Dr. Soddy to mean this: It's not quite enough to correct the lie we told the laundryman in Doug's presence. We finish the job only when we have connected our correction to the universal principle of rectifying falsehood.

We define what we have done just as we might say to the child who is watching us pour batter into a tin. "I am making a layer cake for supper."

CHILDREN GRATEFUL

I think that children are generally most grateful when we make these connections for them. Why shouldn't they be?

A child is not necessarily enlightened by watching his teacher add sums on the blackboard—and he's not necessarily instructed by watching you wrestle with your problems of pressure, hurt and discouragement.

To teach addition, the teacher has to make the connection between what she's doing and the principle of addition. To teach morality, we have to do much the same thing.



Bertha Mae Turner became the bride of James C. O'Rourke Friday evening at Pontiac Church of Christ. She is the daughter of Mr. and Mrs. E. C. Turner of South Eastway drive, and he is the son of Mr. and Mrs. Edmond O'Rourke of Auburn Heights.

MR. and MRS. JAMES C. O'ROURKE

Bertha M. Turner Wed in Church Ceremony

The Rev. Milton E. Truex performed the Friday evening ceremony in Pontiac Church of Christ uniting Bertha Mae Turner and James C. O'Rourke.

The bride is the daughter of Mr. and Mrs. E. C. Turner of Eastway drive, and he is the son of Mr. and Mrs. Edmond O'Rourke of Auburn Heights.

For her wedding the bride chose a waltz-length gown of satin accented by a bodice of lace. The sweetheart neckline was fashioned with a Queen Anne collar. Her bouffant skirt featured a tulle drape with a lace panel in the front.

A seed pearl and crystal beaded head piece secured her fingertip viel of illusion. She carried a cascade arrangement of white carnations and ivy.

Norma Sullenger was maid of honor. Her dress of Prairie Rose taffeta featured a long bodice with a bouffant skirt. She carried an arrangement of white carnations.

Barbara Green served the bride as her other attendant. Her dress was fashioned exactly like the honor attendants, in a twilight green color. She also carried a bouquet of white carnations.

Jack O'Rourke served his brother as best man. Seating the guests were Robert F. Turner, brother of the bride, Gene Kilgore and Gene Ewing.

When Mrs. Turner received her guests at the reception held in the church parlors immediately following the ceremony she was wearing a frost blue silk dress with matching hat and navy blue accessories.

Her corsage was of Talisman roses and pink carnations. Mrs. O'Rourke chose a gray dress accented with a gold print with which she wore a gold colored hat and gloves.

Following their honeymoon trip the couple will make their home on South Shirley street.

Yule Meeting Held by Alpha Sigma Nu

The Rev. Fred R. Tiffany delivered the invocation at the Monday evening meeting of Alpha Sigma Nu sorority held at Aunt Fanny's Tearoom.

Following dinner, Mrs. Tiffany told a Christmas story, "The Little Hunchback Zia," and the group joined in singing Christmas carols. Members brought gifts to be delivered to the patients at the Oakland County Convalescent Home.

Mrs. Russell Evans was general chairman of the party, assisted by Mrs. Guy Donnell, Elsie Forney, Mrs. William Looney and Mrs. H. B. Ogden.

Coming Events

Welcome Rebekah Lodge 246 will meet Thursday at 8 p.m. in the Malta Temple, 82 Perkins St. for a Christmas party and the revealing of secret pals.

The Friends Prayer meeting will be held Thursday at 7:30 p.m. with Mrs. Mattie Jackson, 27 Miller St.

Huron Gardens Auxiliary FOE 2887 will meet Wednesday at 7:30 p.m. for an officers meeting and a Christmas party with a gift exchange at 4405 Highland Rd.

Frances Willard Unit, WCTU, will meet Thursday at the Brethren Church on Roselawn Ave. for a noon cooperative luncheon and a Christmas program with a gift exchange.

Bride Claimed by Jack Felix in Church Rite

Patricia Alexander became the bride of Jack Felix Saturday afternoon in the First Presbyterian Church. The Rev. William H. Marbach performed the wedding service.

* * *

The bride is the daughter of Mr. and Mrs. William Alexander of Stephens court. He is the son of Mr. and Mrs. Jack Felix of Riker street.

For her wedding the bride chose a beige dress trimmed in rhinestones and pearls. She wore a matching hat and shoes and carried a nosegay of deep pink roses and white carnations with pink satin streamers.

Mrs. John Alexander of Jackson was matron of honor. She wore a powder blue dress and a corsage of pink roses.

John Alexander of Jackson served as best man.

* * *

An afternoon reception was held at the home of the bride. They will reside on Stephens court.

Yuletide Program Held by Chapter

Mrs. Everett Peterson of West Iroquois road entertained members of Chapter AW, PEO at her home Monday evening.

"The Other Wise Man" was presented by Mrs. Edna Forman and Christmas selections were sung by Mrs. Jeff House and Mary Mount, accompanied by Elda Sutter at the piano.

The theme of the Christmas party was Mystery in AW. Secret pal names were revealed during the gift exchange, and members secured the name of their new secret pal for the coming year.

Mrs. Keith Barrons and Jane Barrons of Midland were guests of the evening. Miss Barrons is a student at Cottey College, Nevada, Mo.

Politician — A person who can talk in circles while standing four square.—CHANGING TIMES.

for the most precious person in your world



the gift she never dared dream of

Add-a-Link.

DIAMOND NECKLACE

GROWS MORE PRECIOUS WITH EVERY GIFT OCCASION

You can give the most glorious gift of her life . . . and so easily! Start her diamond necklace with one or as many diamond links as you desire. Add to it on every gift occasion . . . her necklace will be beautiful in every stage. The fine, brilliant diamonds are set in exquisitely crafted 14-karat white gold mountings on a delicate white gold chain.

We have a superb selection of Add-A-Link Diamond Necklaces to show you. Priced from

$35 and up

IT'S NEW! IT'S DIFFERENT!

Add-a-Link DIAMOND BRACELET



GROWS and GROWS



You Start with as Many Diamond Links as You Desire.



and GROWS

Then On Gift Occasions Add-a-Link Or Two Or More Until You Have Completed a Beautiful, Exciting and Glamorous Bracelet.

Select One Of Many Attractive And Distinctive Styles.



Each link is made of precious 14 karat gold set with fiery brilliant diamonds.

PRICED FROM $22.50 FOR A PAIR

Add-a-Link DIAMOND BRACELET

The Gift That Grows More Precious Every Year!

Here's a gift that proves you don't have to spend a fortune to give a desired gift of diamonds. This Add-A-Link bracelet will increase in beauty with each gift occasion. We carry a complete selection of Add-A-Link Necklaces, Earrings, Bracelets . . . priced from 30.00 a pair.



"A Gift from Connolly's Means More!"

We Invite You to Use Our BUDGET PAYMENT PLAN on all of your gift purchases

Connolly's
JEWELERS
16 W. Huron St.

Eleventh-Hour Gifts to delight him in the Nick of time . . .



ARROW

SHIRTS, in handsome new collar styles $3.95 up

SPORT SHIRTS, in high-style fabrics, patterns $3.95 up

TIES, in up-to-the-minute patterns, colors $1.50 up

HANDKERCHIEFS, man-sized in favorite styles 35c up

UNDERWEAR, designed for all-around comfort $1.25 up

"Two Fine Stores to Serve You Better"

Osmun's

DOWNTOWN 51 N. Saginaw St.
TEL-HURON SHOPPING CENTER

PARK FREE WHILE SHOPPING AT EITHER STORE

PHILIP'S—Famous for Low Prices!



give LUGGAGE

For Ladies and Men

•SAMSONITE
•SKYWAY
•AMERICAN TOURISTER
•PAK-M-RITE
•U. S.
•CONGRESS
•REX-BILT
•WALLETS •BILLFOLDS
•POCKET SECRETARIES
•LADIES' HANDBAGS
•PORTFOLIOS •BRIEF CASES
•FITTED TRAVEL CASES
•DOPP TRAVEL CASES
•MANICURE SETS
•BINOCULARS
•Jewel Boxes •Attache Cases

Initials in Gold Free—Gift Wrapped

PHILIP'S FINE LUGGAGE SPORTING GOODS
79 North Saginaw Street

Flowers . . .

The Gift the Whole Family Can Enjoy



Poinsettias
Cyclamens
Azaleas

From $5

Beautiful Cut Flowers

Flowers Sent by Wire All Over the World

JACOBSON'S FLOWERS
Fine Gifts
101 North Saginaw St. FE 3-7165

GIVE HER A CLEAR COMPLEXION for CHRISTMAS



With the Merle Norman Treatment Set $5.50

Treatment and Make-up Set $12.50

Colognes, Perfumes, Stick Colognes, Cologne Quartet—4 Fragrances $2.75

Evening Bags . . . Compacts . . . Scarfs . . . Genuine Imported Tortoise Shell Combs and Head Bands . . . Ceramics . . . Beautiful Costume Jewelry . . . Luggage . . . Belts . . . Bath Foam.

For the Man in Your Life

Norman Toiletries for men . . . 75c - $5.00

MERLE NORMAN
COSMETIC STUDIO
12 W. HURON FE 2-4010

TWO GREAT BUYS for CHRISTMAS GIVING

Tonite – Thurs., Fri. and Sat.

Beaded Indian Moc



$1.99

Red, blue or yellow fur fluffed slippers. It's so soft, so cozy . . . such a smart buy for gifts, for yourself.

MEN'S REGULAR $4.00
LEATHER OPERA SLIPPER



$2.99

A classic favorite of every man you know . . . a terrific value now at this saving — smooth brown leather with wine trim.

Blue leather with wine trim.

Georges Newports

Main Floor—Shoe Dept.

Williams Asks for Action on Mentally Retarded Care

LANSING (AP) — Gov. Williams prodded state agencies today to get results from a 1,500-bed program for mentally retarded children recently authorized by the Legislature.

* * *

He said some progress was reported at a meeting with State Controller James W. Miller, Mental Health Director C. A. Wagg, Civil Service Director Arthur G. Rasch and Building Director A. N. Langius.

The program to take mentally ill patients off local hospital waiting lists stands thus, Williams said:

1—A medical director and business manager are being transferred from the Lapeer Stat eHome and Training School to the Farmingron Children's Hospital, which will take up to 150 children under state contract; a staff of 50 persons is being recruited or transferred from Lapeer; A contract is ready to be submitted to the hospital trustees; A few children should be admitted to the hospital in two or four weeks.

* * *

2—Plans to put 75 to 85 children in Herman Kiefer Hospital in Detroit have struck a snag; the institution is demanding $200,000 from the state to rewire facilities; further negotiations will be necessary.

* * *

3—The State Mental Health Department's staff has started working on placing 100 children in boarding homes; Rasch promised to recruit two more social workers.

* * *

4 — The State Administrative Board has released $600,000 to double a planned expansion at the Mt. Pleasant State Home and Training School, now estimated to cost $2,200,000 for 440 beds.

* * *

5—A business manager and engineer have been obtained for the Army hospital at Fort Custer which the state plans to lease; Williams has asked the Army to permit the state to activate the power plant and heat lines and move out Army equipment pending final settlement of the lease; The state building division will be ready Feb. 1 with contracts to remodel the hospital; the lease is being rewritten to meet Army demands for a security fence surrounding the portion which the state will lease, but the lease should be ready today to forward to Washington.

Williams said he was asking Wagg to report progress and plans in detail by Jan. 10, the day before the Legislature resumes its sessions.



"So Sorry"—

"Sorry I took a nip at that stranger. Now my master is being sued and it may cost him lots of money. It could be a very expensive bite!"

The danger of damage suits is always a possibility. Your dog may bite someone—a tradesman or visitor may be injured on your property, your slice might hit someone on the golf course.

Various accidents can happen and you might be held liable for them.

A Family Legal Liability policy is what you need. It gives you a lot of protection for very low cost. Let us tell you about it.

THATCHER, PATTERSON & WERNET

609 Community National Bank Bldg. FE 2-9224

Just Couldn't Leave Well Enough Alone

LONGVIEW, Tex. (AP) — Crew members on a Gulf Coast & Santa Fe passenger train from Beaumont knew they had a skunk riding the rods but agreed to leave him alone and let him depart unnoticed.

But when the train stopped here, an uninformed but zealous car inspector saw a busy trail protruding from a journal box. He gave it a hard yank.

The skunk departed but not unnoticed.

Registered letters were first accepted by the U. S. postal department in 1855.

Santa Answers Judy's Prayers

Dachshund Fritzy Comes to Take Blinky's Place in Little Girl's Heart

MINERAL, Va. (AP) — Fritzy the dachshund has arrived and does 8-year-old Judy Mahone believe in Santa Claus? "Yes sir!"

The Christmas season that seemed so desolate to Judy just a few days ago is much brighter now. There's a dog back in the Mahone family, to replace Blinky, a big, awkward Great Dane pup killed three weeks ago by a passing Chesapeake and Ohio train.

Fritzy is a gift from the railroad, whose symbol is Chessie the cat.

In the days of despair that followed Blinky's death, Judy and her father, Wilson, worked up an eight - stanza poem. In it, Judy told C&O President Walter Tuohy how she had always waved to engineers. The tragedy, she said, had brought that to an end.

Another dog "would help us to forget," Judy said, adding:

"My daddy says that Santa is awful poor this year.

"There's five of us already and another almost here."

Tuohy responded from Cleveland with another poem — matching Judy stanza for stanza. The C&O People were saddened, he said. They checked with Santa and "we're sure he has a puppy."

* * *

Was this proof there really is a Santa Claus? "Yes, sir!" said Judy.

"That pup took up with the family right away," said Judy's Father a chef at a tea room.



SHERWIN BIRNKRANT

Commissioners OK Legal Appointment

The City Commission last night approved the appointment of Sherwin M. Birnkrant as Assistant City Attorney. The appointment becomes effective Jan. 1.

He will work with City Attorney William A. Ewart, who made the recommendation to the Commission in handling the city's legal affairs.

Birnkrant received a bachelor of laws degree from Wayne University in June 1954 after receiving his bachelors and masters degree in business administration from the University of Michigan.

He is also a graduate of the Institute of Applied Science of Chicago, a school for police officers in scientific crime detection.

Chileans Like Yuletide With Cold Monkey Tail

SANTIAGO, Chile (AP)—Eggnog? Oh, no. Tom and Jerry? Nope. Yule Punch? Not down here. For Christmas in Chile it's cold monkey tail for everybody.

No observance of the holiday is thinkable without it. Monkey's tail (colo de mono) is a beverage composed of coffee, milk, egg and high grade alcohol distilled from grape juice. It comes bottled and nobody knows how it got its name.

The drink is served cold because the Christmas season is the middle of summer in Chile.

To Chileans, the holiday is synonymous with family reunions. In almost every home there is a Christmas tree or, more often, a Nativity scene.

On Christmas Eve, toys are distributed to children. Even toddlers join adults in drinking monkey tail, then everyone troops off to midnight Mass.

For Christmas dinner, the traditional main dish is lobster brought from the Juan Fernandez Islands, 400 miles out in the Pacific Ocean.

The country people have roast duck with apple stuffing of the highly spliced asado al palo, barbecued meat.

* * *

A more special feast is curanto, an Araucanian Indian dish prepared from a recipe probably 1,000 years old. It is cooked in deep pits dug in sand. These pits are lined with scented herbs and leaves, then filled with layers of eggs, fowl, fish, clams, oysters, mutton, beef, pork and every available vegetable. Hot stones are tossed on top of the ingredients and the whole thing is covered tightly.

Whole wheelbarrows of the finished product are wheeled to the guests at long plank tables set up outdoors. No one ever has been known to partake lightly of curanto.

Ex-City Resident Freed on Bond

Manslaughter Charge Faces Sam Trimble in Miami Death

A former Pontiac man who was arrested in Miami Dec. 4 in the death of the wife of the man he claims as his best friend, was free today on a $2,500 bond pending trial on a manslaughter charge.

Sam Trimble, 27, who worked in Pontiac last month at a floor sanding company before going to Florida, was arrested after the battered body of Mrs. Clara Jean Bass, 20, was found on a rural road outside of Miami.

She was the wife of Willie Bass, 23, who worked with Trimble in Pontiac. The dead woman was a former waitress in a Pontiac diner.

The first degree murder charge originally lodged against Trimble, was reduced to manslaughter Wednesday by Justice of the Peace Ruth Sutton.

Mrs. Sutton said she reduced the charge at the recommendation of State Attorney George A. Brautigam, who asserted that there was not enough evidence to sustain a murder conviction.

Local Resident Submits Low Bid on Project

LANSING (AP) — John F. Walser of Pontiac was low bidder at $34,336 for removal of top soil on the Toledo-North expressway from Nadeau Road to South Huron River Drive in Monroe County, the State Highway Department reported.

The town of Lampun, the first Lao capital in Siam, was founded about 575 A.D.

John & Sock Say: "WATCH FOR OUR WEEKLY SPECIALS"

Large Selection Imported Beer LIQUOR - WINE

PORK CHOPS ..... Lb. 39c

SPRY ..... 3 Lb. Can 79c

We Give Holden's Red Stamps

EAST SIDE MARKET

226 E. Pike Open 9 to 11 Daily FE 3-9126

America's SMARTEST EYE GLASSES



MADE TO YOUR OWN EXACT PRESCRIPTION

SATISFACTION GUARANTEED

FAST SERVICE No Appt. Necessary

CHOICE OF MANY STYLES

FRAMES AND LENSES COMPLETE

WE SELL for LESS!

NU-VISION OPTICAL CO. DISPENSING OPTICIANS

Open 9-5:30— Fri. 'til 9 | Room 2-3, 15 W. Lawrence | Phone FE 2-2895

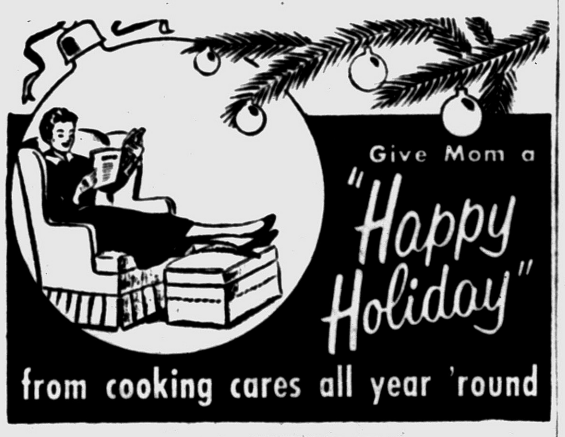

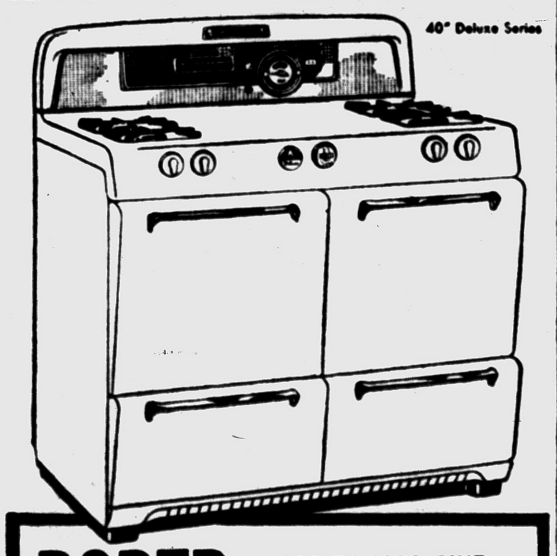

ROPER GAS RANGES GIVE YEARS OF HAPPINESS

A year 'round holiday from cooking cares . . . what more could she ask? New Roper features make meal preparation a real pleasure. Bring her in today to choose the model she wants.

Models Priced From Only $119.95

- Clock Controlled Oven
- "Comfort-Level" Broiler
- "Rocket-Speed" Oven Burner
- "Insta-Set" Control Panel
- Large "Bake-Master" Oven
- Big "Center-Simmer" Top Burners

CONSUMERS POWER COMPANY

MG-4838-20

For a Christmas present the whole family can enjoy

1956 DESOTO

Delivered in time for Christmas





New push-button driving . . . new 255 V-8 horsepower!

Push-button driving is here now on the '56 De Soto. You select the correct driving range with the effortless touch of a button. Simple? You bet! With De Soto's modern push-button control you just touch the "D" button, nudge the accelerator lightly and . . . Go!

De Soto's push-button Powerflite transmission is *fool-proof* . . . no electronic circuits to fail . . . a positive-acting direct mechanical control. Try it, and you'll agree it's the only really modern way to drive.

You've never driven a car the equal of the 1956 De Soto. Beneath that *Flight-Sweep* styling is blazing new V-8 horsepower (up to 255 hp) that gets you out front fast with sizzling "high torque take-offs" and lightning fast emergency "step down" acceleration for quicker, safer passing. De Soto gives you instantaneous power in any speed range. A modern automobile designed for the superhighway age. Now—more than ever . . . Drive *and Price* De Soto Before You Decide!

De Soto's big volume deal makes it a cinch for you to play family Santa in a great big beautiful way . . . with a new De Soto for Christmas. See your De Soto dealer today, let him arrange a special Christmas Eve delivery.

See your De Soto dealer now . . . he's making real Santa Claus deals!

Watch Your Diet!

WASHINGTON (INS) — A diet which is low in protein may lead to a tired body and a slowing down of the mind. This was reported recently by Dr. Herman N. Bundesen, president of the Chicago Board of Health. Dr. Bundesen said that a shortage of protein reduces energy and endurance. A continued shortage of protein, which provides the body's "building blocks," would permit the body to destroy itself.

Dripping Bottles Cease

WILMINGTON, Del.—Bottles of acid sold by a Wilmington concern are now being fitted with sleeves of polyethylene plastic that eliminate drip during pouring and lessen the possibility of acid burns.

The plastic sleeve, on the lip of the bottle, is said to prevent acid from dripping down the outside of the container, because of its resistance to wetting.

FHA Warns Lenders

WASHINGTON, (INS)—The Federal Housing Administration has warned mortgage lenders that they may violate the anti-trust laws if they force home buyers to buy insurance from them. FHA says the Justice Department believes there should be "competition" in the sale of fire insurance and other protection to home owners.

India will soon have decimal coinage.

Tea Quota Raised

COLOMBO, Ceylon — The Ceylon Government is permitting tea traders to ship to London before the end of 1955 5,000,000 pounds of tea more than the annual stipulated quota of 60,000,000.

For richest rum drinks
DAGGER
Jamaica Rum

CUNNINGHAM'S for gifts that say ...
"MERRY CHRISTMAS"



MAN-PLEASING CHRISTMAS ITEMS BY
KINGSMEN
A. TWO-PIECE GIFT SET
After Shave Lotion and Cologne $2.10
B. KINGSMEN GIFT SET
After Shave - Aerosol Shave Bomb $2.00
C. KINGSMEN SHAVE LOTION
Brisk Lotion in Knightshead bottle $1.









RONSON
"PRINCESS" LIGHTER
Satin-chrome finish.. $6.95

RONSON
"WINDLITE" LIGHTER
Smart chrome finish. Great for outdoorsmen! ... $3.95



RONSON
"WINDSOR" LIGHTER
Dependable light in several Gem-tone finishes . $4.95

FOR MEN YOUR BEST BET IS
GIFTS by GILLETTE
A. HANDSOME GIFT SET
Foamy shave bomb, razor & blades.... $1.79
B. DIPLOMAT RAZOR SET
Smart 24k gold razor plus blades..... $5.00



A.



C. 100 GILLETTE Blue Blades In Dispenser $4.50



C.

B.

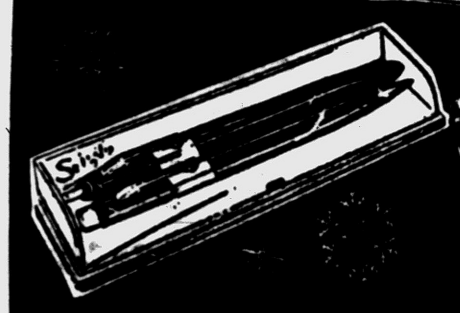

Give a Smooth-Writing
SCRIPTO Fountain Pen
Choice of Colors $1.00
Wonderful Gift for Students!

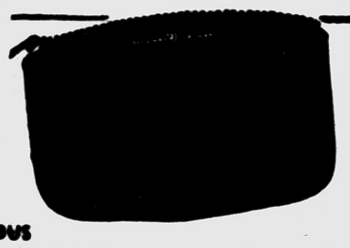

NIMBUS
TOBACCO POUCH
Well made, lined pouches in several styles and colors ..... $1.00 up



THIS YEAR GIVE THE PIPE
Preferred by Particular Men!
FALCON PIPES
Famous metal stem pipes with "Geo-trap" built into the bottom. Many styles $3.50

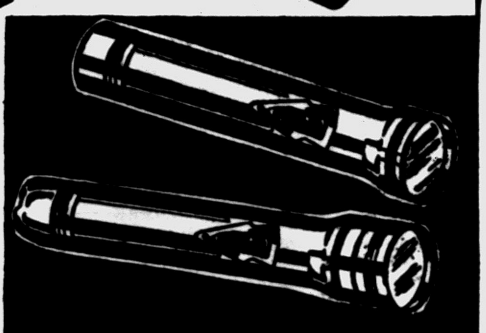

FAMOUS LONG-LASTING OLIN 2-CELL
Flashlight
1000-Ft. Beam, Durable Chromium Finish. Only .. $1.50



HEAVY DUTY
Extension CORD
16-Foot Long 49c
Well Made and UL Approved OUTDOOR TYPE
59c



WESTCLOX
BABY BEN ALARM
In Ivory or Black Finish $6.95
Very dependable alarm with soft but persistent bell.

TRY THE AMAZING NEW
G.E. M-2 FLASH BULBS
Priced At Only ..... 9c Ea.
Tiny for Convenience . . . Yet powerful for good snapshots!





MEN LIKE
Half & Half TOBACCO
14-Oz. Can 91c
Sure to make Dad glad!

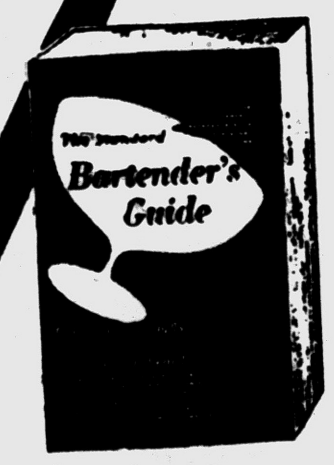

COMPLETE REVISED EDITION
BARTENDER'S GUIDE
With Over 1200 Recipes for Drinks 35c
Plus a wine vintage chart, hints on what to serve with different drinks and other useful information for hosts.



MILD and MELLOW
Antonio & Cleopatra
CIGARS
Box of 25 Tonys $4.59
Factory-fresh cigars in Christmas Wrapper.



Santa Recommends
MEDICO GIFT PACK
Pipe Plus Pouch $3.00
Medico filter pipe, Tobacco pouch and filters



Edward G. Robinson
GIFT BOOK TOBACCO
Quality Tobacco $1.19
Four pocket packs of Fine Smoking Tobacco



DELIGHT YOUR CHILD WITH A
Cinderella WATCH
On Glass Slipper $6.95
Shock and dirt resistant
Keeps accurate time!
Mickey Mouse Watch
Brightly colored . . . $6.95



PRINCE ALBERT Tobacco
16-Oz. Can 91c
He'll like P.A. on Christmas Day!

George Washington Tobacco
14-Oz. Can 69c
A pipeful of real Smoking Enjoyment!



For After the Shave Refreshment!
WILLIAM,S AQUA VELVA
Generous Bottle 98c
Brisk and Tangy with the Aroma Men Like!



CUNNINGHAM'S
DRUG STORES

CUNNINGHAM'S for gifts that say ---

"MERRY CHRISTMAS"

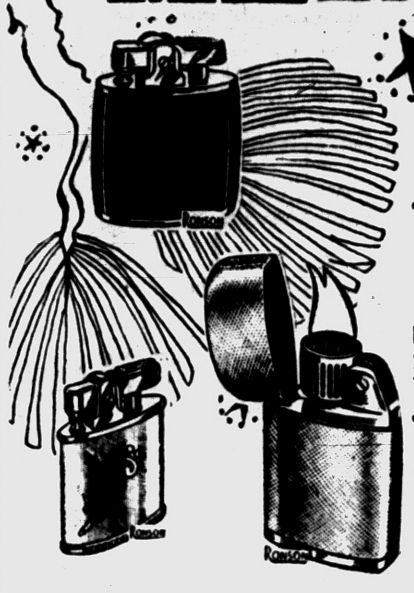

Give the Handsome Ronson
WINDSOR
Choice of Several Gem-Tone Finishes ... $4.95

Petite Beauty for the Ladies!
PRINCESS
Depedable Lighter with Satin Chrome Finish. Truly feminine lighter design $6.95

A Gift for the Outdoorsman!
WINDLITE
Chrome Finish. Lights in a Gale! $3.95



Make Dad Glad With a
2-PIECE SPORTSMAN SET
Aerosol Shave Bomb Plus After Shave $2.00
Ready to put under the tree!



Sportsman
GROOMING ESSENTIALS

Handsome Wildlife Scene Bottle!
SPORTSMAN SHAVE LOTION
With Brisk, Manly Aroma He'll Love. Give him after shaving luxury! $1.00



For That Special Man!
3-Piece Sportsman Set
Handsomely Packaged set $3.25
Contains shave lotion, tangy cologne and skin soothing talcum powder.

Smart Gold Plated Razor in Texol Case
GILLETTE 'DIPLOMAT' RAZOR
With Blade Dispenser $5.00

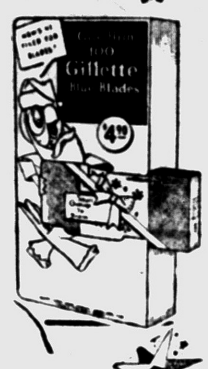

GILLETTE GIFT SET
In Gift Package $1.79
Razor, blades, Foamy Shave



Pleasing and Practical Gift!
100 GILLETTE BLADES
Famous Blue Blades In Dispensers — only $4.90



Smartly Styled Ladies'
JEWELITE DRESSER SET
In Choice of Lovely Colors Mirror, nylon bristle brush and comb. $5.75

JEWELITE LOTUS SET
Nylon Bristle Brush and Comb $3.00



Brighten His Day With
2 PIECE TAWN SET
Smart Gift Package $2.00
Cologne, deodorant and shave lotion.



Convenient and Compact
Ladies' Set
Completely Outfitted $5.95
Really deluxe travel kit.



Toenail, Fingernail
TRIM CLIPPER SET
24K Gold Plated $2.98
In Leather Case.

KINGS MEN



Please Him with
KINGSMEN AFTER SAVE LOTION
Decorative Bottle $1.00

Keep Him Well Groomed!
3-Piece TAWN SET
3 Grooming Essentials $3.00



Give the Royalty of Men's Gift Sets!
Shave Lotion and Cologne
Handsome gift package with smart knight's head bottles, with a refreshing, strictly masculine aroma $2.10

Santa Recommends This Kingsmen Gift!
Shave Lotion and Shave Bomb
Aerosol Shave Bomb plus refreshing after shave $2.00

Special Holiday Offer!
G.E. FLASH BULBS
Buy 8 and Get 4 FREE! 96c
Stock up for the Holidays now while you save!



Ideal Gift for Pipesmokers!
MEDICO GIFT PACK
Contains Medico Filter Pipe Plus Pouch and Filters. $3.00
A grand gift at a reasonable price to make it a value packed Christmas item!



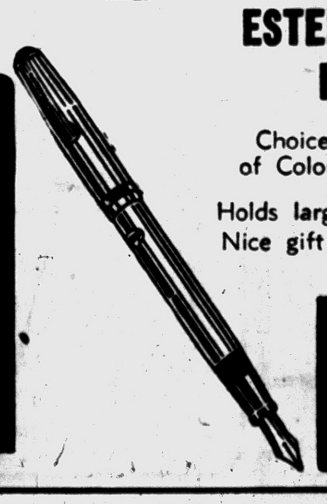

Famous Dura Point
ESTERBROOK PEN
Choice of Colors $2.50
Holds large ink supply. Nice gift for students.

CUNNINGHAM'S DRUG STORES

Governor Urges School Prestige

Williams Asks Boards to Follow Resolutions of Conference

LANSING (AP) — Gov. Williams has urged Michigan educators to make "hard practical decisions" in carrying out the recommendations of the White House Conference on Education.

* * *

Williams told a post-conference meeting of Michigan delegates that generalities must be left behind—"we must get down to specifics."

At the same time Clair L. Taylor, state superintendent of public instruction, offered a six-point program which he said would be a start toward solution of Michigan's educational problems.

Urging educators to get down to business while public interest in education is high, Taylor recommended:

1. Local educational conferences to discuss problems emerging at the national conference.

* * *

2. A study of education at "all levels," including problems of public, private and parochial schools.

* * *

3. Closer consideration of the problems of youth by educators.

* * *

4. Close examination of the school construction crisis.

* * *

5. Cooperation by school officials in appearing publicly to discuss school problems.

* * *

6. Cooperation between delegates and school board members in planning local educational conferences.

* * *

"We must strike while the iron is hot," Taylor said. "We have generated a lot of educational steam and we must move ahead to the grass roots."

DISPELS APATHY

Taylor said the state had spent $26,980 of the $27,630 allocated to it by the federal government for expenses of the conference.

Williams said one of the most important accomplishments of the national conference held in Washington was to dispel "a widespread feeling that the people themselves did not favor federal aid to education."

The decision of the conference in recommending federal aid for school construction was based on the fact that the states themselves are unable to handle the job, Williams said.

* * *

While teacher salaries are important, Williams declared, an equally important problem is the matter of teacher prestige in the community.

Williams said the state must work out ways to increase teacher salaries and eliminate "inefficiencies" in the organization of school districts.

He said he has received "many complaints from teachers who had not received $200 increases voted by the Legislature at a special session this fall.

Stalin Peace Prize Given to Jap Woman

TOKYO (AP) — The Soviet Union has awarded the Stalin peace prize to a Japanese woman who taught two million Japanese workers to sing "The Internationale" in four-part harmony.

Mrs. Akiko Seki, an unknown singer 10 years ago, now heads 3,000 Communist choir organizers, and directs activities of labor union choirs with an estimated two million members throughout Japan.

Mrs. Seki, 36, claims to be non-Communist like the late Ikuo Oyama, the first Japanese winner of the Stalin prize in 1952.

Ford Industry History Reads Like Fairy Tale

DETROIT (AP)—Enshrined in the Henry Ford Museum at nearby Greenfield Village is a small runabout type motorized buggy, with two cylinder engine, chain transmission, bicycle wheels and tiller steering.

* * *

It is the first automobile the elder Henry Ford designed and built in 1892-93. From it stemmed some 33 million Fords and a golden stream of profits which has made the Ford Motor Co. the most fabulous of American industrial enterprises.

How many millionaires were made by the meteoric development of the company is anybody's guess. Counting original stockholders, members of the Ford family and those who inherited the wealth amassed by parents and grandparents, the total probably would exceed three score.

The story of the Ford Motor Co. has many of the ingredients of a fairy tale. It starts with a $28,000 fund raised by a dozen persons in 1903. The company paid a $10,000 dividend in its first year, in 1908 it declared six dividends of $100,000 each and an additional stock payments of $1,900,000. Twelve dividends were declared in 1909, totaling $1,800,000.

HUGE DIVIDENDS

From then on the story is one of continuing huge dividends—10 million in one year, 12 million in another and so on. Then Ford proposed to turn profits back into the business for expansion. Some stockholders dissented.

Ford retaliated by threatening to withdraw and start a new company if minority stockholders refused to sell out to him. In 1919 the company became a family-owned affair, Ford and his son, Edsel, taking over minority holdings.

The company's net income that year was $69,924,410.52. It had



HENRY FORD II

grown steadily from an indicated $100,000 in its first six months.

MORE OF THE HISTORY

Other parts of the Ford story include the lone and successful fight made against the Selden patent suit, his $5-a-day minimum wage in 1914 when skilled labor got about $2.50, introduction of the 5-day week in 1926, increase in minimum daily wage to $7 in 1932 in an announced effort to "Break the Depression," and production of huge bomber planes (one each working hours during World War II.

In his Selden patent suit victory in 1911 Ford upset the claim of a New York lawyer that he held exclusive patent rights to the production of a car powered with an internal combustion engine.

From 1919 through 1945 the company not only was family-owned; it was dominated by the elder Ford. When he resigned as president Ford was 82. It is said his resignation was forced when his family threatened to sell their stock if he insisted on 1-man rule.

VAST REORGANIZATION

Ford wanted no partners outside his family. He resigned. His grandson, Henry Ford II, was named president. The elder Ford died in April, 1947. Meanwhile the younger Ford had started his vast reorganization program.

Indications of its success were shown in the recent announcement that by the end of 1957 the company will have spent or committed more than 3¼ billion dollars since 1946 on new tools, expanded and modernized manufacturing facilities—"all coming from earnings, depreciation accruals and more efficient turnover of working capital."

Jan. 18 has been set as the tentative date for the public sale of the shares. They will be put on the market not by the Ford Motor Co., but by the Ford Foundation, the philanthropic trust set up in 1936 by Henry Ford. They'll be shares of the Ford Motor Co., nevertheless, although none of the money realized will go to the firm.

DIVERSIFY ASSETS

The foundation says it is selling because it wants to diversify its investments, now almost entirely Ford stock. The shares will represent only a fraction of holdings after planned recapitalization of the share structure.

* * *

The price at which the shares will be sold is still in doubt. Wall Street observers have suggested a range of $60 to $70 a share. Reclassification of stock will be effected.

CLASSES OF SHARES

Three new classes of shares will be issued instead of present "A" and "B" numbers will be increased through splits of 53,461,470 comparing with 278,683,500 shares for General Motors and 8,702,264 for Chrysler.

The class "A" stock will be split 15-for-1, sold to the public with voting rights. Class "A" retained by the foundation will be non-voting.

Present "B" stock will be split 21-for-1. All "A" stock held by the Ford family will be converted into shares of new "B" stock. All "B" shares will be owned by the Ford family and represent 40 per cent of voting rights.

The Ford family will retain operating control. But it will have a vast throng of new and curious partners.

STOCKHOLDERS MAY CONTROL

Now the Fords will have to learn the art of conducting stockholders meetings. Till now they could have held a stockholders meeting in their own parlor. Now, they'll need a big hall. Stockholders will get on their feet to ask questions because they want to know while professional stockholders will just want to be seen.

At first the influence of the public stockholders will be slight. But as time goes by they are expected to edge closer to actual as well as theoretical control.

The Ford Foundation is looking for other effects from the sale of stock.

One is the belief that hundreds of thousands of shareholders also will become potential customers for the company's cars, trucks and tractors.

* * *

Another benefit will be avoiding the inevitable loss of family ownership in the company through inheritance taxes.

Court to Sentence 7 on Indecency Counts

Seven men arrested here in a recent police crackdown on immoral activities in a downtown store will be sentenced Tuesday, Municipal Judge Cecil McCallum said.

The seventh who pleaded guilty to a charge of disorderly conduct Monday is Theodore E. Conarty, 26, of 5426 Pontiac Lake Rd.

Judge McCallum said he has extensively interviewed the men to determine the extent of vice activities in the men's lounge of the store.

City Police Checking Murder Witnesses

Pontiac Police are checking a list of witnesses to a 1928 city murder, but so far have been unable to find one who actually witnessed the slaying of James Blair.

Inspector Clark M. Wheaton said that several persons can testify they saw a 70-year-old suspect, now held in Chicago, at the scene of the crime.

But none say they saw him beat Blair to death with a baseball bat.

The suspect, known here as Charles Johnson, is being held on $10,000 bond on a charge of carrying a concealed weapon.

Pontiac Detective Sgt. Allen D. Noble, who interviewed Johnson, said he admitted playing poker with Blair on the night of the murder, but did not confess to the crime.

Home Nursing Drops

OTTAWA — The Victorian Order of Nurses gave home-nursing service to 120,342 cases in Canada in 1954 compared with 124,164 in 1953 and 129,466 in 1952. Although the number of cases declined 7 per cent since 1952, there was an increase in the number of visits—from 899,299 to 931,443.

KRESGE'S

Colorful! Efficient! Protective!

Rubbermaid® HOUSEWARES

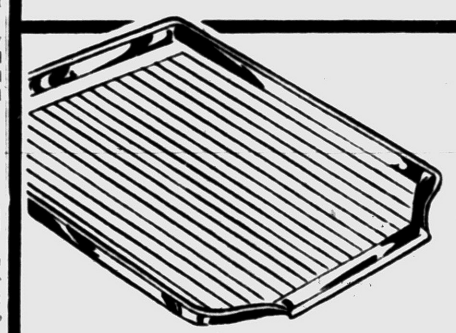

Extra-wide, inclined DRAINBOARD TRAY

Protect sink tops with this rubber-cushioned tray, 16x20". Raised edges. $2.98

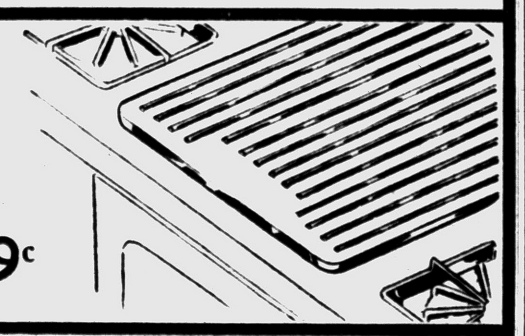

Waffle styled STOVE TOP MAT

11x15" rubber pad that's immune to hot utensils and oven heat. In colors. 59c

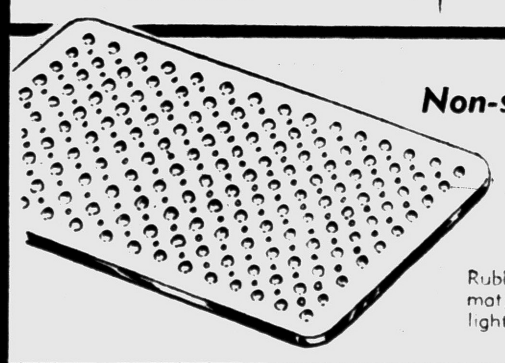

Non-slip, vacuum cup BATH TUB MAT

Rubber, skid-resistant mat, 14x24". White, light blue or peach. $1.00

SINK DIVIDER MAT

10½x14x10" rubber mat, made to protect your dishes from the divider in your double sink. $1.49

SINK LINER MAT

10¾x12¾" rubber mat, made to fit all double sinks. $1.19

COUNTER TOP DRAINBOARD MAT

13x14" rubber mat, designed to protect your counter top and your dishes. 59c

DOWNTOWN STORE—Saginaw at Huron

(Advertisement)







FOR CHRISTMAS CHEER

KRESGE'S



Especially for Cherubs!

DRESS-SLIP SETS

100% nylon dresses with matching ruffled taffeta slips and dainty trims of satin ribbon and lace. In pastels; nylon is washable, durable and quick drying. 1-3. $1.98

DOWNTOWN STORE—Saginaw at Huron

FOR CHRISTMAS CHEER

KRESGE'S

Give Holiday Cheer



Colorful Gift PARAKEETS

Fun loving pets that are young and hardy, easy to train and easy to care for. 2.59



Guaranteed Singing CANARIES

Cheerful little songsters that are a pleasure to have in any home. Young and hardy. 4.98

BIRD CAGE

Wire constructed cage in black enamel finish. Roomy size: 15" high by 11" wide. 2.98

Planter STAND

Modern stand holds cage at eye level while sitting. In black enamel finish. 4.98

DOWNTOWN STORE—Saginaw at Huron

FOR CHRISTMAS CHEER

KRESGE'S

Electrical Gifts at thrifty prices



Automatic Pop-up TOASTER

Comparable to 16.95 toasters. 8.77

Two-slice, triple chrome plated toaster with light-dark selector.



Covered Aluminum SKILLET

Comparable to 22.95 skillets. 9.99

Automatic. Grills, fries, roasts, bakes, stews! Westinghouse thermostat.



Deep Frying COOKER

Comparable to 19.95 cookers. 8.77

4-quart size; automatic Westinghouse thermostat; see-through glass cover.

DOWNTOWN STORE—Saginaw at Huron

KRESGE'S 5-10¢-$1 STORE

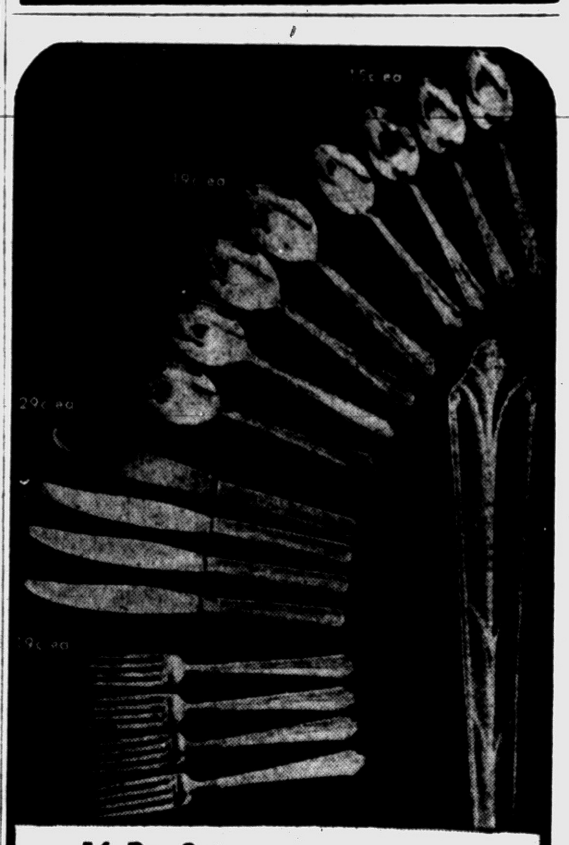

16 Pc. Set STAINLESS STEEL TABLEWARE

You Save 51¢ Per Set Over Open Stock Prices:

Fork.....19c
Knife.....29c
Tea Spoon....15c
Dessert Spoon.19c

$2.77 set

You'll be proud to set your table with this exquisitely simple, stainless steel set. It will last you a life-time and never rust, stain or tarnish.

KRESGE'S

DOWNTOWN STORE—Saginaw at Huron

all new trains

TO CANADA

Modern coaches, new type bedrooms, roomettes, parlor cars, smooth diesel power—all are yours on CNR for a new experience in travel comfort. Superb cuisine a specialty (you can choose low cost Dinette service). For reservations:

H. F. WRIGHT
Grand Trunk Passenger Station
Pontiac, Michigan
Phone FEderal 5-8131



Jordan Seethes Over West Pact

Rioters Demand Pledge U.S. Flag Ripped Down; Arab Legion Patrols

By ROBERT HEWETT

AMMAN, Jordan (AP)—More than 200 demonstrators marched on the offices of Jordan's Prime Minister today and demanded a pledge that his government would not sign the Baghdad pact.

* * *

In another part of the capital Arab Legion troops hurled tear gas grenades to disperse a crowd of 400 persons rioting against the Western-sponsored alliance.

It was the sixth day of turbulent demonstrations in Jordan. Yesterday mobs attacked the U.S. consulate in the Jordan sector of Jerusalem for the second time since Saturday and ripped down the American flag.

* * *

For several hours mobs roamed the heavily guarded streets of Amman today cheering antipact speakers and ignoring appeals to disperse. They demanded release of all political prisoners, free speech and a free press for electioneering.

The demonstrators were further incited by a declaration by Cairo radio last night that "the people of Jordan have finally defeated the butcher of Malaya." The reference was to British Gen. Sir Gerald Templer's eight - day mission here to persuade Jordan to join the Baghdad Pact. Templer is a former commander and high commissioner in Malaya.

* * *

Prime Minister Ibrahim Hashim announced the composition of his new caretaker government today. Informed sources reported that he had already agreed to kep off the touchy pact issue. He was named by King Hussein yesterday.

ORDER Clean Winter Comfort NOW!

NEW! IMPROVED!

White Seal

SPEEDWAY FUEL OIL

FE 5-6159

OAKLAND FUEL and PAINT Co.

436 Orchard Lake Ave.

News of the Men in Service

Pfc. Jerry Gilbert, 18, son of Mr. and Mrs. Harold Gilbert of 66 Edison St. is now stationed in Korea.



GILBERT

Gilbert enlisted in the Army on October 19, 1954 and received his basic training at Fort Leonard Wood, Missouri.

He attended Pontiac High School prior to entering the service.

A.3.C. Thomas L. Kretz, 19, son of Mr. and Mrs. Lawrence Kretz of 55 Peggy Ave. is now in Korea.



KRETZ

Kretz enlisted in the Air Corps in August 1954 and received his basic training at Sampson, New York.

Prior to entering the service, he attended Pontiac High School and employed by the Pontiac Press.

Douglas R. Hahn, 17, son of Mr. and Mrs. Raymond Hahn of 3193 Auburn Ave. recently completed basic training at Fort Leonard Wood, Missouri. He is now stationed at Camp Gordon, Georgia.



HAHN

Prior to his enlistment in the Army in October 1955, Pvt. Hahn attended Avondale High School.

Sgt. 1.C. George D. Shuler, 43, son of Mr. and Mrs. J. C. Shuler of North Carolina recently received the Bronze Star for action on Luzon Island, in the Philippines on Jan. 9, 1945.

He was the sole survivor of a patrol that was trapped by enemy fire when attempting to recapture a hill which his group had taken and lost earlier in the day.

His wife and nine-year old daughter, Carol Ann live at 693 East Pike St. Shuler is now in Walter Reed Hospital, Washington, D. C.

Biggest, Costliest Miami Beach Hotel Picketed

MIAMI BEACH, Fla. (AP)—Picket lines were thrown up today around Miami Beach's biggest and costliest hotel, the Fontainebleau.

Immediately after the pickets started to march at 6 a.m., a fist fight broke out and Al Berlin, trustee of the Hotel Employes union, said "This may get rough before it's over."

* * *

The fight was between Matty Nashway, an employe of the hotel, and Ernesto Garcia, 37, a picket. They were arrested and held on cross warrants, each charging the other with assault and battery.

* * *

The 565 - room Fontainebleau, built at a cost of 14 million dollars, was the 23rd hotel in the Miami area to be struck by the union since it began an organization drive here April 13.

Picketing at the other hotels was banned by the State Supreme Court which held that the union did not represent a "significant" number of the hotel workers.

The union contends that it represents 30 per cent of the 6,000 employes in 164 Miami area hotels.

West German stamp collectors have protested to authorities that the new stamp honoring Oskar von Miller, physicist, is "unpleasantly designed."

SPECIAL NOTICE!

Limited supply is going fast

Exclusive 4-way pouring lip



THE SEASON'S MOST WANTED GIFT WHISKEY

Elegant Schenley RESERVE

WE THANK YOU for making Schenley Reserve the outstanding success of the season. And no wonder it is! The decanter is filled with the famous whiskey of elegance! We have no more decanters to replenish your store's supply. So you'd better buy today, before they are all gone. If this decanter is sold out, remember that the same elegant whiskey makes a wonderful gift in the regular round bottle, handsomely gift-boxed.

$3.93 —same price for Elegant decanter or regular round bottle

4/5 Qt.
Code No. 673

SCHENLEY DISTILLERS CO., N. Y. C. BLENDED WHISKEY. 86 PROOF. 65% GRAIN NEUTRAL SPIRITS.

GEORGE'S - NEWPORT'S Where You Get Holdens Trading Stamps—

A MERRY CHRISTMAS

GIFTS for ALL

Use Our CREDIT TERMS

Give Everyone a Gift . . . Join Our CHRISTMAS GIFT CLUB

Buy $150 in Gifts—Pay $5 Weekly



FREE DOLL With 3 Pair NYLONS 99c

3 Pair $2.97

Sheer 60 gauge. 8½ to 11.
Mojud Nylons $1.15
Berkshire Nylons ...$1.35
Hanes Seamless $1.50



Quality Slips by VANITY FAIR 3.95

Choose the perfect gift for Her. Nylon slips. 32 to 40.

GIFTS for HER
Vanity Fair Gowns...$6.95
Vanity Fair Baby Dolls $8.95
Vanity Fair Panties..$1.65



Beautiful Brunch Style Nylon Robes 10.99

Beautiful selection of solid and floral prints in washable quilt. Sizes 10 to 20.

GIFTS for HER
Brushed Rayon Gowns $3.99
Quilt Pajama Set...$12.99
Ripon Slipper Sox...$2.99



Give Him the Best Sport Shirts 2.99

Use Our CREDIT TERMS

Gabardines, flecks, novelties and plaid flannels. Perfect for him.

Corduroy Sport Shirts $5.99
Marlboro White Shirts $3.99
Dacron-Acetate Sport Shirts $4.99



For a Practical Gift Gift Robes 5.99 to 12.99

Beacons, gabardines, jacquards and Terrycloth fashions. All sizes.

GIFTS for HIM
Ripon Loafer Sox $2.99
Gift Pajamas $2.99
Paris Belts $1.50



The Season's Biggest Hit SUBURBAN COATS 19.99

100% wool fingertip styles in grey, beige and flecks. 36 to 44.

Leather Gloves $2.99
Wool Mufflers $1.00
Motorcycle Jacket ..$29.99

Gifts for the Home



Box Towels 2.99

Practical gift! Towels and wash cloths. Box Cases $1.00

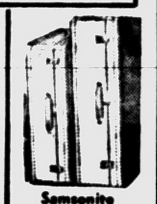

Samsonite Luggage $15 to $35

O'Nite Cases $3.00



Cup & Saucer 1.00

Ideal gift for everyone. Beautiful patterns. 5-Pc. Cigarette 5 pc. Cigarette



Gift Blankets 6.99

Nylon, rayon Full size Beautiful colors. Electric Blanket $29.00

Gifts for Her



Gift Sweaters 2.99

Slipover styles in all colors 34 to 40. Orlon Cardigans $5.00



Gift Blouses 3.99

Nylon and dacron beauties. 32 to 38. Gift Skirts $5.00



Gift Purses 2.99

All styles and colors in holiday fashions. Better Purses $5.00



Gift Slips 1.99

Nylon slips in white. 32 to 40. Gowns $7.00

Gifts for Boys-Girls



Girls' Robes 4.99

Cotton quilted washable robes 3 to 12. Girls' Slips $1.00



Girls' Coats 19.99

All wool $29.99 values. Sizes 3 to 14. Tots' Snow-suits ... $12



Boys' Suits 12.99

Sizes 3 to 7. A practical gift. Sport Jackets $12.00



Sport Shirts 1.99

Sizes 6 to 16. Assorted plaids. Dress Shirts $2.00

Gifts for Men



Argyle Socks 1.00

Famous Hole-proof brand. 10 to 13. Stretch Socks ... $1.00



Gift Ties 1.00

Holiday patterns in all colors. Muffler Sets $2.00

Get Gifts with Holden Trading Stamps

HOLDENS 10 CENT CO-OPERATIVE TRADING STAMP

Special Groups! TOYS - GAMES - DOLLS Up to 50% OFF



She Cries Real Tears Betsy Wetsy 7.99

She cries, wets and blows bubbles.

Doll Buggies $4.99
Washing Machine ..$2.99
Rooted Hair Doll..$4.99



RADIO STATION 5.99

Regular $6.99 radio station—sends and receives voice and codes up to one-half mile. Also includes 2-way phone.

TOYS FOR BOYS
Wood Burning Set $3.50
Tool Chests $2.99

A Practical Gift Nylon Dresses 5.99



Gay holiday styles in quality nylon dresses.

Girls' Blouses $2.99
Girls' Skirts $3.99
Girls' Sweaters $3.99

A Lasting Gift CHRISTMAS DRESSES 10.99



Glamorous styles to take you through the holidays. 8 to 52.

GIFTS for HER
Budget Dresses $5.00
Maternity Dresses ...$8.99
Knit Dresses $16.99

She'll Like Furs NORTHERN MUSKRAT $199



Exquisite gift that lasts for years! Sable, mink breath of spring shades.

Mouton Lamb $99
Grey Kidskin $139
Hair Seal Furs $199

BUY ALL YOUR GIFTS with NO MONEY DOWN Up to 6 Months to Pay

Georges Newports

74 N. Saginaw St.

Get Gifts With Holden Stamps

GIVE A GIFT CERTIFICATE

Let Them Choose Their Own Gifts

ALL ACROSS AMERICA—

General Motors and General Motors Dealers are GROWING TOGETHER

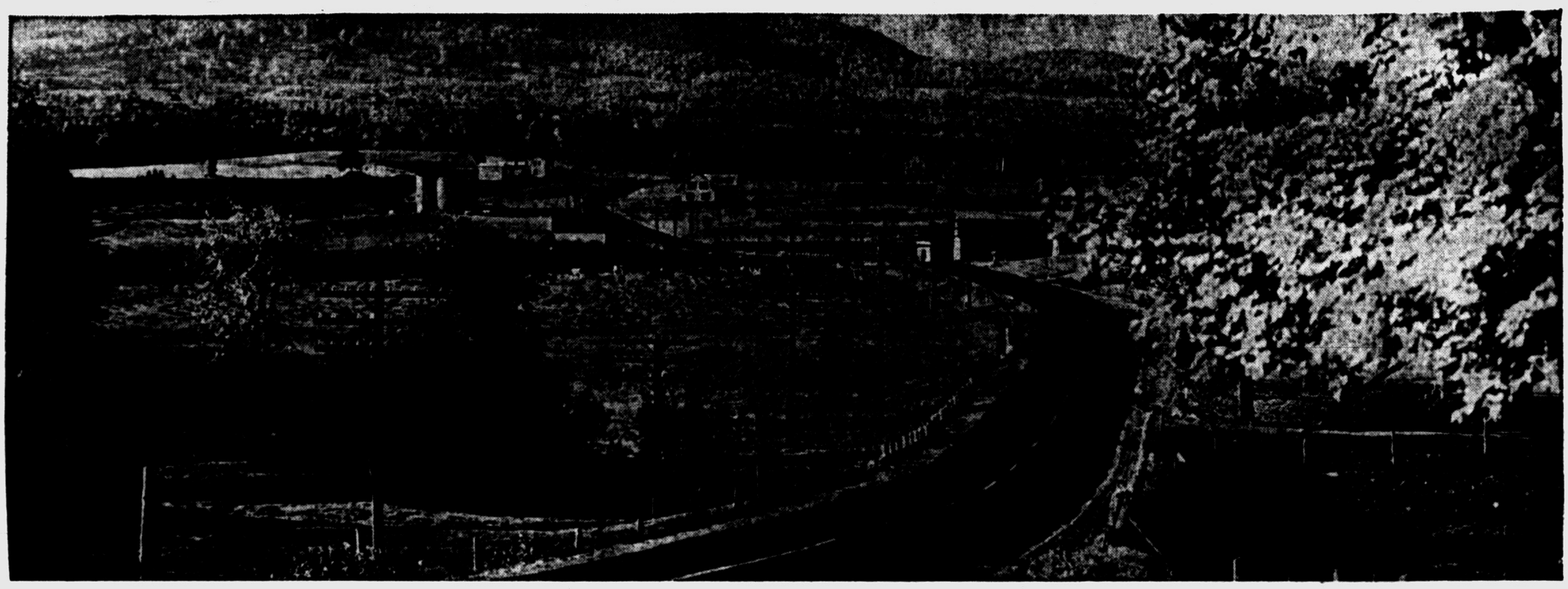

IT'S EASY TO SEE why the public has been swinging in ever-increasing numbers to Chevrolets, Pontiacs, Oldsmobiles, Buicks and Cadillacs.

These cars have blossomed forth, year by year, with a growing list of new engineering advances—new and smoother automatic transmissions—new heating, ventilation and air conditioning systems—new power steering—new power brakes—and a long list of new convenience and safety developments.

Such improvements as these do not just happen. They take resourceful engineering—and hundreds of millions of dollars' worth of new tools and new machines.

And how do the dealers who sell General Motors cars tie into this program of progress?

They're buying new machines and new tools to service the millions of cars they sell each year.

Because they're excellent businessmen, they know the need for taking good care of their customers.

So their investment in facilities has multiplied nearly ten times in the past fifteen years. That's important because about the same number of dealers who sold General Motors cars 15 years ago are doing a dollar volume *more* than five times as large today—and incidentally making about five times the profit, which is as it should be.

But this is only a part of the story.

If we are going to sell millions of new cars each year, we and our dealers need to make sure that they give satisfaction.

So we're growing together in service, too.

To keep this parade of new engineering advances in top condition calls for an extension of our advanced engineering clear through to the 16,957 dealers who sell these cars.

So we have pioneered an entirely new approach to customer service. We have built and are now operating 30 new Training Centers—where dealers' skilled mechanics, under the guidance of specially trained instructors, can receive specialized training on the design and operations of these new advances—and learn the skills and become familiar with the tools required to take them apart and put them together.

And our dealers—on their part—have been sending their mechanics to these Centers by the thousands each month. Attendance for 1955 will approach 100,000.

When we work together like this. we can surely keep right on selling cars by the millions.



At 30 new GM Training Centers spread across the country, the skilled service mechanics of GM dealers "go to school" to learn the techniques for keeping the latest engineering advances in top condition.

GENERAL MOTORS

CHEVROLET · PONTIAC · OLDSMOBILE · BUICK · CADILLAC

Body by Fisher · United Motors Service · GMC Truck & Coach

Last Minute Shoppers!

Fill your list easily—conveniently—with one pleasant shopping stop. Shop at Tel-Huron Shopping Center where 15-stores and shops are re-filled daily with wonderful gifts for everyone on your list!

OPEN EVERY NIGHT UNTIL Christmas

PARK FREE

Save Time!
Save Money, Too!



TEL-HURON SHOPPING CENTER

Gay Gift Surprises! ...for the HOMEMAKER

Sewing Baskets — Travel Kits

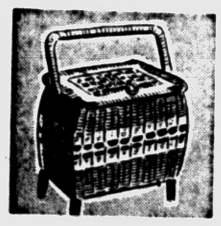

Pattern Files

Make wonderful, thoughtful gifts . . . so acceptable and pleasing to get . . . prices range to meet your last minute shopping.

Our wish for you is that this may be your Very Best Christmas.

SEW 'n SAVE FABRIC SHOP
Ph. FE 5-4457
TEL-HURON SHOPPING CENTER

Open every night to 9 p. m.



holiday dresses

$12.95

This is the time of glittering evenings, these are the dresses you need. Beautiful ones in junior and misses' sizes. Brocade, lace, gold or silver lame, taffeta, peau de soie, silk, silk-cotton, crystalette, and wondrous combinations of these. The newest styles, the newest details. **Sketched:** Full skirt of acetate and lurex with top of wool jersey. Brown and aqua. 12 to 18. **$12.95.**

other holiday dresses from $10.95 to $35

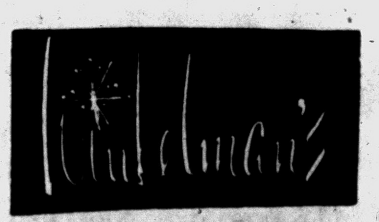

TEL-HURON SHOPPING CENTER



Boys' and Girls'

Genuine Authentic

Cowboy Boots with LOW HEELS



Sizes 7½-3 Narrow and Medium Widths

Handsome and genuinely authentic inlaid leather of contrasting patterns. Acme Cowboy Boots to thrill every little "Cow-Poke."

$5.95

The SHOE BOX

Men's-Women's-Children's Better Shoes

29 S. Telegraph Road
Ph. FE 4-0259
TEL-HURON SHOPPING CENTER

The Merchants of TEL-HURON SHOPPING CENTER

GREETINGS

May the harmony and joy of this Holiday Season brighten the lives of you and yours. To all of you, our friends, our very best Yuletide wishes.



SALE of Better TOYS!

IDEAL'S POSIE *Reg. $14.99*

Posie's amazing! She'll thrill you with a new kind of doll fun. She'll walk with you! . . . She'll pray with you! . . . She'll pose a hundred different ways for you! Beautiful Posie wears a lovely outfit and is made of Celanese lifetime acetate.

With Magic Knee Action SALE $11.88





IDEAL'S BETTY CROCKER JR. BARBIE KIT. Bakes goodies like Mommie's! 33 pieces—all needed utensils plus newest General Mills mixes. $6.00

Reg. $4.99 NOW **$3.88**

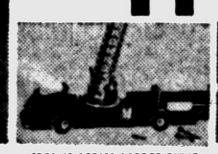

IDEAL'S AERIAL LADDER FIX-IT-FIRE ENGINE. 44-inch extension ladder turns full circle! Searchlight lights! Real ratchet jack to change tires! $11.98

Reg. $11.99 NOW **$9.88**



IDEAL'S US UNITED STATES ASSEMBLY KIT. 184 pieces! Complete with electrical system, stand, plaque. Most beautiful scale model set ever made. $9.98

Reg. $9.99 NOW **$7.88**



IDEAL'S BETSY WETSY CRIES TEARS. Drinks! Sleeps! Weeps! Wets! Vinyl "magic flesh" wipes clean with damp cloth, stays baby-pink for life! With slip, dress, bonnet, diapers, soap, powder puffs, clothespins, nursing bottle.

NOW **$7.88 & $9.99**

ALL DOLLS NOW 20% OFF



SPECIAL SALE! GIRLS'-BOYS'

$2.19 GIFT ROBES

Boys' Beacon Flannel—Girls' Chenille—1 to 3

Mr. Fred's WONDERLAND Shop

"Best for Children"

Tel-Huron Shopping Center FE 5-9955

The Perfect Gift...

A DOBBS GIFT CERTIFICATE!



Whatever his choice of the handsome new Dobbs hats we are showing this season, you can be sure that the man to whom you give a Dobbs Gift Certificate will thank you again and again for being so thoughtful. Each certificate comes with a miniature hat in a tiny box ideal for hanging on the tree.



from **$7.50 to $25.00**

Available at Both Stores

We Invite You to **OPEN AN OSMUN'S CHARGE ACCOUNT**

"Two Fine Stores to Serve You Better"

Osmun's

DOWNTOWN
51 N. Saginaw St.
Open Every Night Until Christmas . . .

TEL-HURON SHOPPING CENTER
Open Every Night Until Christmas . . .

MYER'S . . . JEWELRY SHOP in TEL-HURON SHOPPING CENTER

THE *lady* CHOOSES **BRACELETS**

RUDI designs a new group of bracelets to adorn your wrist quietly in elegant good taste, or mass themselves on your arm in a wonderfully dramatic effect. Some oriental, some mosaic, some carved metal, some wide — some chunky — some narrow.

Over 36 Styles Available

$2.00 each for bracelets

JET
HEMATITE
BRONZE
MOSAIC
MOTHER OF PEARL
AMYTHYST
AQUAMARINE
SMOKED TOPAZE
PEARLS
MULTICOLORED
ALL IMPORTED GENUINE STONES



$1.00 pair for earrings

Clip or screw type earrings

Each Gift Is Beautifully Gift-Wrapped at No Extra Cost

MYER'S Jewelry Shop

Buy Several at These Low Prices!

OPEN EVENINGS *'til Christmas!*

TEL-HURON SHOPPING CENTER

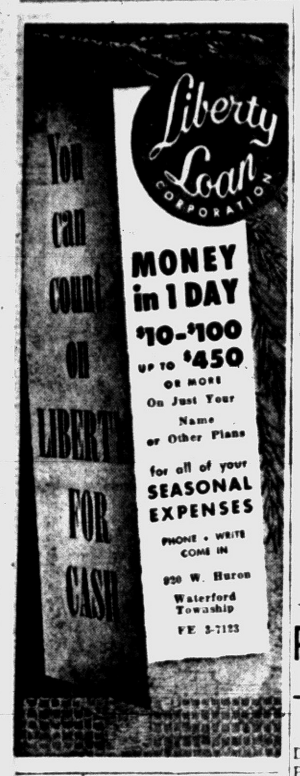

WHAT'S MY LINE?

INSTRUCTIONS: Each word is related to my work. Unscramble as few as possible to guess my line. Answer appears under arrow, reading downward.

I SELL . . . . . ▼



1 REPPA
2 ODIRA
3 LAUVE
4 STEROP
5 ROLOC
6 KETSCH
7 TRIWRE
8 CAPSE
9 TATSIR
10 NILE
11 GLOSNA

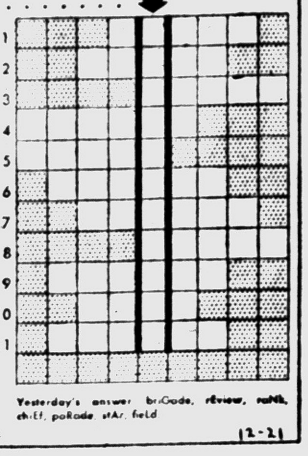

Yesterday's answer: broGade, rEview, rathh, chAff, poRade, stAr, field

© 1955 What's My Line, Inc. 12-21

Pigeon School Burns —a $20,000 Loss

PIGEON (AP)—Fire destroyed the Decker School building near Pigeon yesterday at a loss estimated at $20,000. The rural school was a two-classroom frame structure. Cause of the fire was not determined.

The blaze was out of control by the time Pigeon firemen arrived. No one was in the building.

Thirty-eight pupils attend the school. Officials said arrangements will be made to assign them to another rural school.

Money Pledges Pour In to Help Upper Peninsula

MARQUETTE (AP) — Cash and pledges totaling $19,735 have been collected toward a $250,000 goal to set up an industrial division of the Upper Peninsula Development Bureau.

The industrial division will aim at getting new industry and payrolls for the Upper Peninsula.

UNITED SHIRT Distributors
Downtown and at Tel-Huron

DON'T WRAP IT...
IT'S TOO BEAUTIFUL!



SAME FINE OLD FORESTER IN
NEW DECANTER

No better way to give the best! Famous bonded Old Forester in its striking new gift decanter instantly says "There is nothing better in the market." Ideal last minute gift suggestion...but don't take a chance on waiting! Order your Old Forester *now*. Same price as standard fifth!

Old Forester

© 1955, O. F. D. CORP.
KENTUCKY STRAIGHT BOURBON WHISKY • BOTTLED IN BOND • 100 PROOF
BROWN-FORMAN DISTILLERS CORPORATION • AT LOUISVILLE IN KENTUCKY

CHRISTMAS GIFT SPECIALS — OPEN EVERY NIGHT UNTIL 9 — PARK FREE

Shop at WYMAN'S for CHRISTMAS

BIG GIFT BUYS · LOW PRICES

BUY NOW ON WYMAN'S EASY TERMS ON ANY ITEM!

2-Pc. LIVING ROOM SUITE



Choice of Colors!

Handsome two-cushion davenport with comfy upholstered arms. Matching big upholstered chair. Well built for years of complete satisfaction. Now only

Choice of suites similar to that pictured.

$199.95

PAY ONLY $19 DOWN

Your old suite accepted in trade at Wyman's Big Generous Allowance!



5-Pc. Dinette

MODERN WROUGHT IRON dinette set consists of four matching chairs with padded and upholstered seats.

$39.95

A gift to give new appearance, new enjoyment to your kitchen or dining room. Well made of quality woods and modern welded wrought iron. Choice of colors. All five pieces for only

$3 Down *Easy Terms*

Christmas Bargain Offer!



3-PIECE BEDROOM SUITE

Attractive new style panel bed, handsome new design double-dresser, clear, bright beveled mirror, big roomy chest. All for . . . . . *Only* **$129.95**

$12 DOWN EASY TERMS

GIVE NEW HOME COMFORT... Gift Chairs



PLATFORM ROCKER

Handsomely finished wood arms and platform. Beautiful long-wearing covers. Choice of patterns and colors.

Only **$29.88**

$2 DOWN

CHAIR and OTTOMAN

The ideal gift for home and man-at-home. Rocks on its own platform, deep cushion back and seat. Choice of coverings including plastic and leathers.



$44.50

$4 Down EASY TERMS

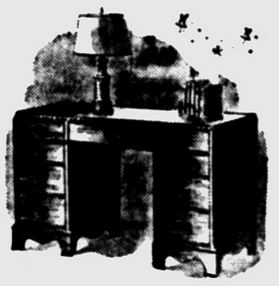

Modern Desks

Choose from many styles. Select from several finishes to match or harmonize with your home decor. Kneehole styles.

$19.95 UP

$1 Down—$1 a Week!

Open Every Night Until Christmas Shop to 9 P. M.

All Cedar Wardrobe

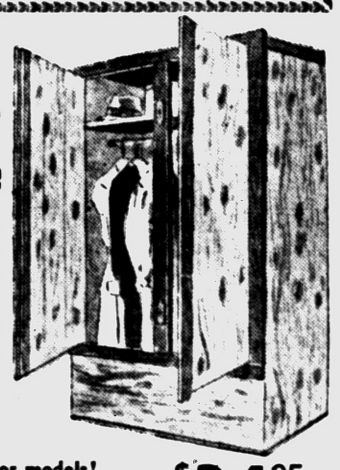

A big addition to your home and a perfect place to keep clothes with moth protection.

New sliding door models!
New swing door models!
All cedar construction!
Screwed and glued joints!

$34.95 $3 DOWN $3 A WEEK

Christmas Delivery Guaranteed

BUY ALL YOUR TOYS HERE!

Buy NOW... Pay NEXT YEAR



TRICYCLES

Well built to withstand hard play. Bright colors and chrome trimmings.

$5.95



Sidewalk Bicycles

With Trainer wheels to help get them started to hours of healthful exercise and pleasure. Priced from

$19.95 Up



Dolls! Dolls! Dolls!

Choose from many sizes. Choose from many types . . . walking dolls, sleeping dolls, talking dolls.

$5.95 Up

Doll Buggies $4.95
Doll Beds $5.95

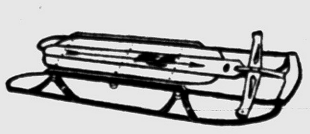

SLEDS

Many Sizes to Choose From

$3.69 Up

Kiddies 3-Piece CHAIR SET (folding) **$11.95**

3-Pc. Children's TABLE & CHAIR SET **$3.95**

Sturdy-built Roll-Top CHILD'S DESK **$26.95**

Natural Maple CHILD'S ROCKING CHAIR **$3.95**

Beautiful Plastic Covered CHILD'S UPHOLSTERED ROCKER **$9.95**

Fast-Brilliantly colored SCOOTER **$2.95**

BUY NOW-- PAY LATER

Unpainted!



CHEST OF DRAWERS

for every need in your home! Well made of fine quality materials. Finish them as you wish! New low prices:

3-Drawer Chest..... $ 8.88
4-Drawer Chest..... $10.88
5-Drawer Chest..... $12.88

SMALL DOWN PAYMENT — EASY TERMS

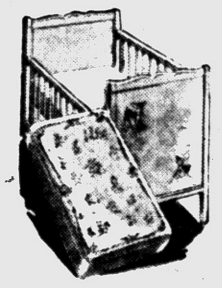

Crib and Mattress

A new gift for the new baby! Mattress protected with washable cover. Crib made of maple or birch woods finished natural or painted. Complete outfit only . . .

$29.95



WAGONS

For boys and girls . . . for fun inside and out-of-doors. Welded steel bodies, steel disc wheels. Bright red finish.

$8.95

FREE PARKING AT BOTH STORES FOR OUR CUSTOMERS

You Can Use One Account for Purchases at Both Our Stores!

Free Delivery Be Sure to Ask For Wyman's Blue Trading Stamps for Valuable Premiums!

WYMAN'S

FURNITURE *Pontiac's Progressive* **STORES**

18 W. Pike St. 2 - STORES - 2 17 E. Huron St.

FREE PARKING AT BOTH STORES FOR OUR CUSTOMERS

The Dominican Republic plans to make use of the metric system obligatory.





Westinghouse Loans $2 Million to Strikers

PITTSBURGH (AP) — Strikebound Westinghouse Corp. today continued making loans to strikers and others of its idled employes across the nation while federal mediators renewed efforts to settle the lengthy dispute.

* * *

The company estimates it has loaned $100 apiece to nearly 20,000 employes. The loans are intended to ease the Christmas plight of the more than 50,000 strikers, as well as an undetermined number of other employes laid-off on account of the strike, the company said.

Further talks were scheduled with the International Union of Electrical Workers, which represents 44,000 strikers, and with the United Electrical Workers (Independent), representing about 10,500.

Production has been virtually halted in 40 Westinghouse plants by the dispute. Union officials lifted picket lines to permit strikers to enter the plants to get the loans.

American currency which is most frequently counterfeited is the $10 and $20 denominations.



RELEASED BY REDS — Mrs. Wilda Bradshaw, center, is helped from an ambulance at Hong Kong Tuesday, by Miss Margaret Strathie of the British Red Cross and Richard Tomlin of the American Red Cross. Mrs. Bradshaw was released with her husband, Dr. Homer V. Bradshaw, after being held for nearly five years by Chinese Reds. They had been missionaries in China for nearly 20 years. Mrs. Bradshaw appears to be suffering from malnutrition and a mental breakdown. "She doesn't realize even now that she is in free territory," the Presbyterian doctor told newsmen. AP Wirephoto

Black to Take Office

PORT HURON (AP) — Michigan's Supreme Court justice-elect Eugene F. Black will be sworn into office Dec. 31 at ceremonies in Port Huron. The oath of office also will be administered to his successor as St. Clair County's Circuit Court judge Halfred I. Streeter. Judge Black was elected to an eight-year term last April. He was nominated by the Democrats but ran for office on a non-partisan ballot.

ADDING MACHINES
REMINGTON-RAND
PRINTING CALCULATORS
BRANCH SALES and SERVICE
709 Pontiac State Bank Bldg.
FE 4-9214



Bills or Bells Next Christmas?

Join our Christmas Club and make sure you'll have enough funds on hand to cover all of the end-of-the-year expenses.

Save a set amount from 25c to $5 a week for 50 weeks. Come see us this week.



PONTIAC Federal SAVINGS and Loan Association

761 W. HURON STREET

16 E. LAWRENCE DOWNTOWN — 407 MAIN ROCHESTER

FRESH DRESSED
POULTRY
Call FE 2-1021 for Barbecued CHICKEN - RIBS
DAVE'S MARKET North Perry at Glenwood

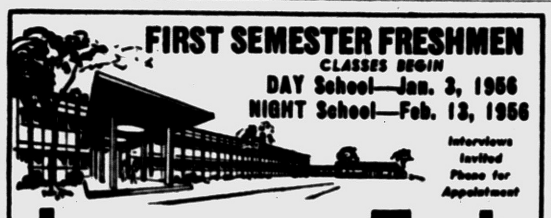

Lawrence Tech
21000 Ten Mile Road at Northwestern Hwy. KE 5-5050

Bobo Rockefeller's Miner Father Dies

WASHINGTON, Pa. (AP) — Julius Paulekas, 68, father of Barbara (Bobo) Rockefeller, died late yesterday in Washington hospital following a lengthy illness.

Paulekas, a coal miner who retired several years ago, came to the United States from Lithuania 52 years ago. He was divorced from his wife shortly after Bobo's birth.

* * *

Neither Bobo, ex-wife of millionaire Winthrop Rockefeller, nor another daughter, Mrs. Henry Hellman of New York City, was present when Paulekas died.

Bobo visited her father here in April, 1954, when he became critically ill. He improved and had been living with a cousin.

The United States produces 70 per cent of the world's passenger motor cars.

Community Church Carolers to Entertain

WATERFORD — At 7:00 p.m. Thursday carolers will leave from Waterford Community Church to entertain the people in their homes.

The King's Disciples of the church are sponsoring the caroling program.

Christmas Special!
Free $29.95 Offer!
the sensational new
Rated No. 1 Best Buy!
EUREKA
SUPER Roto-Matic



WE GIVE YOU FREE! of extra charge
Beautiful New
$10.00 Roll-easy ROTO-DOLLY
with 4 rubber, swivel, ball-bearing wheels. NO LIFT! NO CARRY!

PLUS
Exciting New
$19.95 STORAGE-CHEST TV-BENCH
Finished in gorgeous gray Tweed with heavy padded cover.

New 4-Wheel ROTO-DOLLY

NO DUST BAG TO EMPTY!
and you save $30 to $40 over comparable cleaners
Introducing the new
The New EUREKA Super Automatic
with Motor-Driven DIRT DISTURBULATOR
IT BEATS! IT SWEEPS! IT SUCTION CLEANS!
For fast, easy cleaning of carpets and large rugs . . . without effort
Christmas Offer!
ONLY $79.95 and your old cleaner
Regular price $99.95

All that's modern in ONE cleaner and you save $29.95 THIS WEEK!
- 8 pc. set Deluxe Attach-O-Matic Clip-on tools
- New Easy Action Tip-Clip Swivel-Top
- Super Power—20% more suction—full ¼ H.P. motor
- Amazing 3-D Rug Nozzle with floating brush
- Shag rug tool—optional
- Reduced suction for cleaning drapes
- Low priced—$20 to $30 LESS than most comparable cleaners

$99.90 Value for only $69.95 Complete with deluxe tools

NO MONEY DOWN
$1.00 Weekly
OPEN EVERY NIGHT 'TIL 9

WJKC
Phone FEderal 3-7114
108 NORTH SAGINAW



Decorated Christmas BUTTERCREAM LAYER CAKE
A fine-textured, yellow-batter cake, filled and frosted with luscious buttercream. Beautifully decorated for Christmas.
$2.25 THURSDAY, FRIDAY AND SATURDAY

DEVILSFOOD BUTTERCREAM LAYER CAKE
Delicious devilsfood topped with buttercream, then frosted all over with creamy chocolate icing.
SPECIAL FRIDAY AND SATURDAY ONLY
$1.59 Regularly $1.75



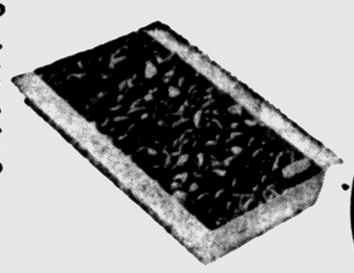

ASSORTED SALTED NUTS
Almonds, filberts, cashews, Brazils, and walnuts.
$1.75 POUND

Sanders Good Things To Eat for Christmas

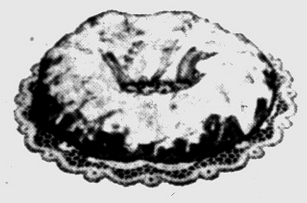

ALMOND TEA RING
A famous Sanders coffee cake at a special price for Christmas breakfast.
SPECIAL FRIDAY AND SATURDAY ONLY
57c Regularly 63c





ASSORTED CREAM WAFERS
Creamy, daintily colored sugar patties in a variety of flavors: peppermint, wintergreen, spearmint, chocolate, lemon, cinnamon.
80c POUND



CHRISTMAS CENTER DESIGN ICE CREAM SLICES
Strawberry ice cream bell in vanilla ice cream. Pistachio ice cream tree in vanilla ice cream.
50c PINT
4 slices to a pint

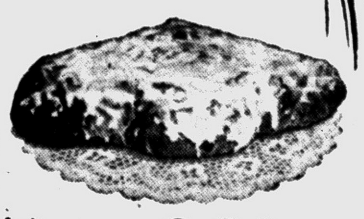

FANCY FRUIT STOLLEN COFFEE CAKE
A delicious, old-fashioned fruit-filled coffee cake, topped with sugar icing and selected chopped fruits and nuts.
THURSDAY, FRIDAY AND SATURDAY
99c

PLEASE PLACE YOUR ORDERS EARLY
Sanders
SINCE 1875
Where Quality Costs You Less

36 Sanders Stores and 29 National Super Markets

Visit your nearest Sanders Store in the Tel-Huron Shopping Center
Telegraph Road and West Huron Street, in Pontiac

See the GARITY FAUCET TYPE DISHWASHER On Demonstration At HAMPTON'S
$39.95 Terms
Hampton's 825 W. Huron

Church Sadly Learns Some Have No Honor

MARIETTA, Ga. (AP)—The First Methodist Church reports that its honor system parking lot, under which motorists deposit what they want to in a box on the sidewalk, is not working so well.

Yesterday someone drove off with the cash, box and all.

India's first air-conditioned third class train is announced by Indian Railways.

TV RECORD PLAYER SUNBEAM FRY PAN

17-Inch JET Tuning



Amazingly compact size. Genuine Cascade Tuner. . . . Picture Lock Circuit . . . Ride-away Power Cord

Model 1814R
$149.95
(Base Extra)



ADMIRAL 4-SPEED

RECORD PLAYER

Plays 33⅓, 45 and 78 RPM. plus new 16⅔ RPM speed for Talking Books. Features changer of the fully automatic Automatic shutoff after last record.

$49.95



21K38

4-Star Power Panel inside. Right - Up - Front controls. No bending down to tune, push button turn on.

Reg. $19.95 NOW $13.95

ULTRA-MODERN and Economical CONSOLE
$239.95

Sunbeam CONTROLLED HEAT Automatic FRYPAN



SWEET'S RADIO and APPLIANCE
422 W. Huron FREE PARKING FE 4-1133



WINNING DOLLS — Judy Fosher, center, of Creve Coeur, Mo., shows in Munich, Germany, her dolls which won 1955 U. S. Christmas Doll contest. Judy, 16, is a freshman at Fontbonne College, St. Louis. With her are Isa, left, and Jutta Guether, German twins and film starlets.

Here's Some More Hints for Rounding-Out Gift List

By JANET ODELL

Have you planned all your house decorations for the holidays? If you're still looking for something, get a do-it-yourself angel kit. It contains 12 aluminum foil angels in bright colors, ready to assemble. The same store also shows intricately formed stars to be put together.

The crowds which came out when a master chess player appeared in town proves the game is popular here. You can buy a chess enthusiast a new set of plastic chessmen, complete with a history of the ancient game.

Any cook who likes to experiment with spice cookery will relish a wooden cabinet holding a dozen boxes of assorted spices that pop out at the touch of your finger. She'll also like some hand carved wooden cocktail picks for entertaining.

Does your favorite man play golf? Buy him a golf ball marker. Or give him a compass for his next trek into the north woods in search of deer.

An amusing lamp that caught our eye was a seramic Siamese cat twosome. The light shines through their eyes which have a green shade to make them more realistic.

Cuff links are popular with men and women of all ages. You have an almost unlimited choice of size, type and price. Mens' clothing store executives say French cuffs are being worn more than ever.

Four pairs of scissors in a fine leather case makes an unusual gift. A young couple would like a French Limoges oil and vinegar set for special salad serving.

In line with the do-it-yourself craze, Better Homes and Gardens has publicized a Handyman's Book. Most home owners would like to have it for reference.

Thinking of the younger persons on your gift list, we suggest a set of metal bells tuned to scale. Each bell is a different color, and the music is written in color to make playing tunes easy for the small musician.

That Car's Unlucky

CLEVELAND (AP)—Stanley Wenger went to a garage yesterday to pick up his car after mechanics repaired its smashed front end. The car wasn't ready. A mechanic had taken it out to test the new front end and another car had rammed into its rear end.

So—Don't Argue

CLEVELAND (AP)—Mrs. Loretta Giarrizzo, 70, filed a $25,000 damage suit against house painter Stanley Gonsior, 53, yesterday, charging that he painted her arms green when she criticized his work on her garage.

Amazing Xmas Trade-In Offer!

Get 50% more for your old sewing machine... when you buy the amazing new

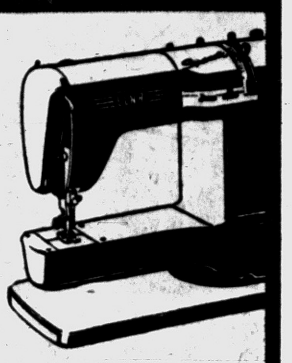

ELNA SUPERMATIC

Only $3.00 A Week
SMALL DOWN PAYMENT
DOUBLE TRADE IN ALLOWANCE FOR CHRISTMAS ONLY!
Come in today!

Out with the old...on with the newest, easiest, most advanced automatic portable in the world! What a Christmas present for the busy woman! It's easiest for everything from darning, to unlimited fancy stitches, from monogramming to straight stitches! No other automatic sewing machine in the world is so simple to operate, yet so versatile.

NECCHI & ELNA SEWING CENTER
74 N. Perry FE 2-9143

LEWIS—Fine Furniture

TOY SALE
SAVE 15% TO 50%

DOLL CLEARANCE
Horsman and Natural Dolls
20% to 33⅓% OFF
All dolls reduced! Save a whopping 20% to 33 1/3% on nationally known dolls! All sizes and types! Beautifully dressed! Choose early for best selection!



3-Pc. TABLE & CHAIR SETS
$ 6.95 3-Pc. Table Set..... $ 4.88
8.95 3-Pc. Table Set..... 6.88
10.95 3-Pc. Table Set..... 7.95
15.95 3-Pc. Table Set..... 11.95
27.95 3-Pc. Table Set..... 19.95
29.95 3-Pc. Table Set..... 22.65

SLEDS
$3.69 Sled..... $2.98
4.98 Sled..... 3.98
5.98 Sled..... 4.98

MODEL TRUCKS
$14.95 Aerial Ladder Fire Trk. $11.88
19.95 Trailer Truck Fleet... 16.88

GUN & HOLSTER SETS
$2.95 Gun and Holster Set..... $1.98
4.69 Gun and Holster Set..... 2.98
5.95 Gun and Holster Set..... 3.98

TOOL CHESTS
$4.95 Handy Andy Tool Sets... $2.95
9.95 Handy Andy Tool Sets... 5.95
4.95 Carpenter's Bench..... 2.95

WHEEL TOYS
$19.95 Tractor..... $14.88
2.95 Chime Horse..... 2.44
32.50 Space Cruiser..... 26.88
21.95 Tricycle..... 16.88

POOL TABLES
$16.95 Pool Table..... $12.88
49.95 Pool Table..... 39.95



Regular $3.95
SUPER-MARKET $2.98

MISCELLANEOUS TOYS
$ 7.95 Doll Carriage..... $ 5.88
3.49 Trading Post and Gun..... 2.88
2.38 Telescopic Cap Rifle..... 1.98
18.95 Grand Piano and Bench..... 14.88
39.95 Grand Piano and Bench..... 32.88
99.50 Child's Play House..... 49.75
6.95 Remco Radio Station..... 4.95
5.95 Texaco Gas Pump..... 4.49
4.95 Mechanical Drawing Sets..... 2.95

LEWIS FINE FURNITURE
62-70 South Saginaw St.

Jewelry Gifts to be treasured always!

Wonderful to Give
WONDERFUL TO RECEIVE

ORANGE BLOSSOM DIAMONDS
Delightful settings, beautifully made. You'll be proud to show them to your friends, because they are genuine Orange Blossom designs from Redmond's.



BULOVA



GODDESS OF TIME
Fine watches in both men's and women's models . . . distinctive styling in white or yellow gold. Many with matching expansion bands.
From $35.75

OMEGA



The gift of an Omega voices deep appreciation, warm sentiment, high esteem. Self-winding, water resistant models.
From $75.00

PEARLS
Every woman loves pearls . . . a gift that will always please. Choose from sets designed with exquisitely matched pearls.
From $3.00

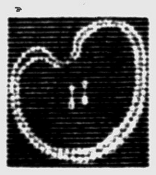

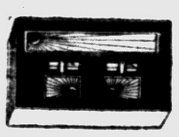

CUFF LINKS and TIE BAR SETS
Choose from many fine designs, lodge insignia, in gold or silver.
From $2.50

PEN and PENCIL SETS
Choose from the new Parker and Sheaffer sets for men and women.
From $5.00

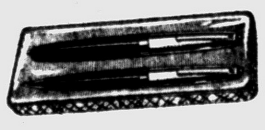



Identification BRACELETS
Many styles to select from, and you can have them handsomely engraved at Redmond's.

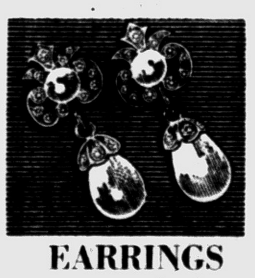

EARRINGS
Distinctive jewelry that is sure to please her. Individual pieces or matched sets.

BROOCHES
A fine assortment of rhinestone pins and bracelets in unusual designs that will flatter and please her the year 'round.
From $2.50 Up

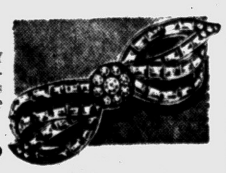

REDMOND'S
Optometrists—Jewelers
81 NORTH SAGINAW STREET PHONE FE 2-3612

MODERN BEDROOM SUITE

TAWNY MAHOGANY WITH BOOKCASE BED

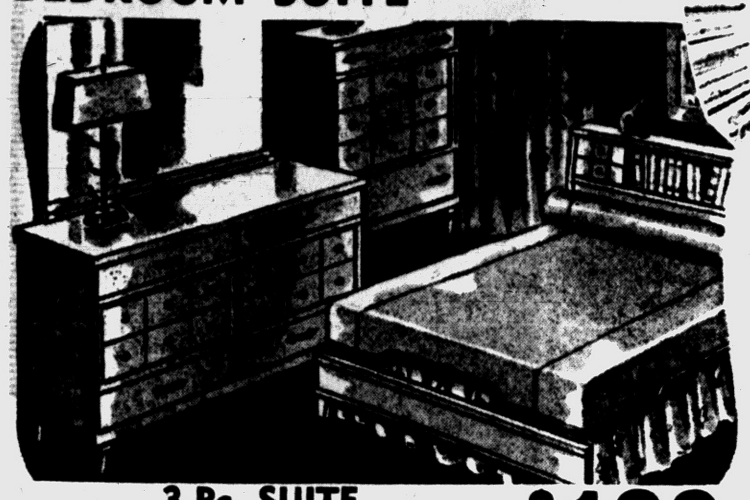

3-Pc. SUITE

Modern double dresser, mirror, and bookcase bed featuring dust proofed drawers and double doweled construction. Matching chest available at slight extra charge.

$139

$229 Value

5-PC. CHROME DINETTE



$48

Just right for dining in festive modern glamour! In gleaming tubular chrome set with handsome plastic table top & matching, plastic covered, padded seats and backs.

7 pc. KROEHLER

OUTFIT—FRIEZE—ALL COLORS



KROEHLER

2-PC. LIVING ROOM SUITE
PLUS
2 STEP TABLES
PLUS
1 COCKTAIL TABLE
PLUS
2 DECORATOR LAMPS

Pay Only $19 Down!

$198

A $299 VALUE

HOME GIFTS

...NO PAYMENTS UNTIL 1956!

GIFTS FOR EVERYBODY AT THRILLING SAVINGS...

CHRISTMAS GIFT SALE!

Pay Next Year!



Special!

...EVERY ITEM IN THIS AD UNDER $100!

California STUDIO

MODERN SOFA BY DAY, A BED BY NITE!

2-Pc. Living Room Suite



ALL COLORS FRIEZE

Finest Modern Fabrics

$169

A $279 Value

Fashioned to meet the exacting demands of outstanding interior decorators yet of the utmost practicability. NO one would ever suspect it, but the magnificent high-styled sofa opens easily to a supremely comfortable full-size bed when you need extra sleeping accomodations. Both pieces are full seated, that chair is 44 inches wide.

You'd Never Guess—
SOFA OPENS
To a Full-Size BED
Comfortable for TWO

Genuine Solid Comfort Innerspring Construction of the finest available at any price.

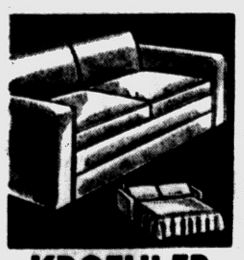

KROEHLER
HIDE-A-WAY BED

Soft by Day, Bed by Night. Choice of colors in fine decorator covers.

$159

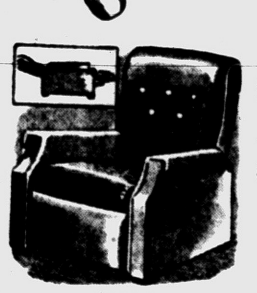

CHAIR

for Comfort

Smart group of lounge chairs. All types, rockers, swivels, etc. Always a fine gift, choice of colors..... $49.95

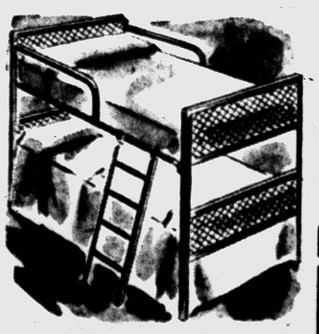

STEEL BUNK BEDS

Compact bunk beds that convert to twins. Mattresses and springs included.

$59

EASY TERMS

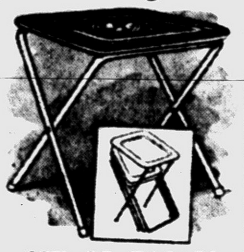

SET OF TABLES

Handy Folding tables and rack!

SET OF 4 $8.95



Krohler Swivel Chair

Perfect for TV! Ideal Gift Buy!

Choice of fabrics and colors available..... $39.00



Hollywood Outfit

Complete with box spring and mattress, headboard and legs. Choice of colors for headboards..... $39.50



TABLE LAMPS

Group of fine table lamps, suitable for use in any room of the house..... $7.95

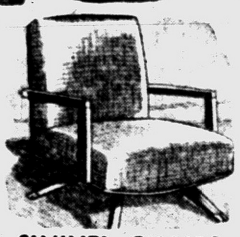

SWIVEL CHAIRS

Ideal for TV for any room!

Fits perfectly into any decor, choice of colors..... $26.95



Limed Oak Tables

Genuine Plastic Table Tops!

All types, lamp tables, cocktail tables, end tables and step tables..... $12.95



Mirrors Decorator

Beautiful mahogany framed mirrors always an excellent gift..... $9.95

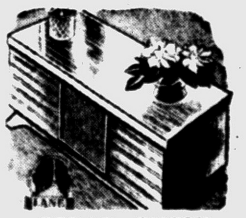

CEDAR CHEST

Swank modern oak style! Has tray!

A Good Variety..... $49.50

EASY CREDIT TERMS ARRANGED—No Carrying Charge On Our Budget Plan

F.B. MELIN & Co.

OPEN EVERY EVE. TILL 9 P.M.

25 SOUTH SAGINAW

PONTIAC'S MOST BEAUTIFUL FURNITURE STORE

GIFTS TO FIT YOUR FONDEST DREAMS - ON LIBERAL TERMS!

RECONDITIONED
SINGER
3 DAYS ONLY



$22.50
PAY $1.25 PER WEEK

FEATURES:
NEW WIRING
NEW FOOT CONTROL
NEW PLUGS
NEW MOTOR
5-YEAR GUARANTEE

Free Home Demonstration

Reconditioned and Parts by Necchi and Elna Sewing Center

Call FE 2-9143
Open 9 a. m. to 9 p. m. for Your Shopping Convenience
745 NORTH PERRY ST.

Bargain Hunters!
'55 PONTIACS
21 COMPANY and OFFICIALS CARS and a FEW NEW ONES LEFT!
Hurry Down—These Must Be Sold This Month
from $1645
Save $1000.00 and More Off Original Price!
Pontiac Retail Store
65 MT. CLEMENS

DRAPERIES
(Custom Made or Ready Made)
at
McCandless
11 N. Perry St.

Revolutionary Ideas May Aid Poultry Producers

By ED MARKAITY
(Associated Press Farm Writer)

GRAND RAPIDS (AP)—The Hamilton Poultry Farm managed by Fred Billett, offers the innovation of triple-deck roosts to double the capacity of a 32 by 100-foot cinder block laying house. The lower two roosts are equipped with feeders and waterers.

Billett says the new system produces as good results as conventional housing but adds that still more changes are planned. "We've been thinking of doubling the width of the roosting area and using a section of slatted, raised flooring," he explains.

A proposed pressure ventilation system has been dismissed because it was too wet when the weather turned cold. The Hamilton coop now is ventilated with conventional exhaust fans.

The Dirkse Leghorn farm at Zeeland operates a 17 by 178-foot cinder block house with no windows.

A controlled system pumps fresh air from outdoors and exhausts stale air. All lighting is artificial. Fluorescent lamps are switched on automatically at 5 a. m., and cut off at 6 p. m., daily.

The building includes a 16 by 47-foot feed room at one end. Its laying house proper is divided by an alleyway into sections of approximately 3,000 square feet each. Laying areas are further compartmented into laying pens for purposes of flock control.

Dirkse has 4,000 birds in the house—twice the number recommended for conventional housing.

Floor space consists of wooden lath set on edge and spaced to allow droppings to fall to the ground below. The flooring is removable by sections for cleaning purposes within the building made large enough to allow cleanup operations by bulldozer.

Automatic feeding and watering equipment services the laying pens.

Nests with a wooden egg lure in each are placed with the backs to the alleyway. The newly laid eggs roll down an incline and discharged into wire gathering trays to be gathered without employes having to enter the pens.

FIRST IN STATE

The DeWitt Poultry Enterprises, also at Zeeland, are showing a 44 by 195-foot building designed by a St. Louis, Mo., agricultural service. It is the first of its kind built in Michigan.

Dick DeWitt, hatchery president, says it will be used for both demonstrations and experimental work.

The building is of pole-type construction. Side panels, with windows, are hinged to allow complete cross ventilation.

A corrugated steel roof features a full-length ridge ventilaro. "The whole trend in the poultry industry today is toward larger operations," DeWitt says.

"With automatic feeding and watering, one man can do a better job of caring for thousands of birds than he formerly could with hundreds. To keep step, poultrymen in Michigan must begin to use large houses. We built this one to show one type of a highly efficient house."

The DeWitt Enterprise also includes a modified 40 by 60-foot version of the larger house.

Oxford Couple Celebrates 67th Anniversary

OXFORD—Mr. and Mrs. Arthur Valentine, 48 E. Burdick St., celebrated their 67th anniversary Monday at a family gathering at the home of their daughter, Mrs. Bessie Allen of Pontiac.

The Valentines have lived their entire life within six miles of Oxford.

Mr. Valentine is a life member Master Mason and Mrs. Valentine has a life membership in Eastern Star.

Buys Old School at North Branch

NORTH BRANCH—At the auction sale of the Ferguson school and grounds on Burnside Rd., held here, the school building and acre of ground was purchased from the North Branch Township Agricultural school for the sum of $1,125, by Edward M. Klaus of that vicinity.

Other properties were bought by various individuals for a total sum of $98.

These included a wood shed, a number of desks and seats, books, bench, stove, platform, and other items.

The property, situated five and one-half miles south of the village, was included in the North Branch Township school area.

Damage Suit Filed Against County Man

LOUISVILLE, Ky. (AP)—Earl F. Deemer of Farmington has been named defendant in a $112,500 damage suit involving the traffic death of John Wesley Hudson, 45, of Louisville last Nov. 29.

The suit accuses Deemer of negligence. It was filed by Mrs. Marie Hudson Rosetti as administrator of her father's estate.

F&AM Installs New Officer Slate at Metamora

METAMORA — Installation was held for new officers of the Metamora F&AM at th eMasonic Hall here recently.

Installed were:

Worshipful Master, James Masson; senior warden, Cassius Clark; junior warden, Harrison Morse; treasurer, Donald Travis; secretary, Lawrence Freeman; senior deacon, Floyd Walker; junior deacon, William A. Tompkins; marshal, Kenneth Flowers; chaplain, W. V. Thompkins; organist, Herman Fick; tiler, Glenn Walker; stewards, Edward Brecht, Gene Freeman, Guy Henry and James Dolsen.

Receive Word of Death

METAMORA—William Thompson has received word here of the recent death of his brother Melvin, at Tiffin, Ohio. Melvin, in his youth, was a resident here, attending the Metamora school. His survivors include William Thompson and a niece, Mrs. Raymond Fricke of Berkley.

Guests of Oddfellows

CLIFFORD — Guests of Clifford Oddfellows Friday were Port Huron Oddfellows who came by bus to exemplify the first degree. A dinner was held by the group.



DISCOUNT HOUSE
EASY TERMS
FREE! TV
A fine TV included with every 3 Room Outfit. A pre-owned TV that really works!
3-Room Outfit!
$495
RANGE and TV INCLUDED!



FREE TV!
PRE-OWNED TV WITH EVERY THREE-ROOM HOME OUTFIT

Gas Range $129.00

Big Living Room Outfit
Phenomenal value group with luxurious living room suite, handsome Formica top, occasional tables, stunning, modern china lamps — all specially chosen to provide great beauty and comfort..... $159.00

Complete Bedroom Outfit
You'll enjoy this luxurious bedroom with its smart mahogany bed, durable dresser and tilting mirror suit, mattress and spring! A bargain hard-to-match at this fabulous low price!..... $159.00

Gorgeous 5-Pc. Dinette
Fashion styling in modern, black tubular steel! Plastic table top that defies mars, stains, and wear! Chairs with padded seats and backs. Here's everything you want, big savings..... $48.00

EACH ROOM MAY BE PURCHASED SEPARATELY

MERCHANDISE SURPLUS
OPEN EVE. TILL 9 P. M.
15 E. PIKE ST.
JUST OFF SAGINAW
FREE DELIVERY WITHIN 100 MILES

The GOOD HOUSEKEEPING SHOP of PONTIAC

PRIZED GIFTS FOR LATE SANTAS!

GUARANTEED CHRISTMAS DELIVERY!



Irons Everything in the Wash
IRONRITE IRONER
As Low as $199.95
Automatic ironer with two usable open ends. Convenient knee control for easy operation. Irons anything you can wash.

EMERSON 21-in. TV
$149.00
Compact table model, steady clear picture, rich, deep tone—modern designed cabinet





The Treasured Gift for the Family
Giant 21-in. ADMIRAL
With Lazy Susan Swivel Base at a New Low Price!
$189.95
- Soft-Lighted Top Front Tuning
- 270 Sq. Inch Aluminized Picture
- Glare-Free Optic Filter
- Long-Range Picture Power
- Beautiful Mahogany Cabinet

No Money Down
Trade Your Old Set



See the Bowl Games on a
21-in. RCA TELEVISION
$179.95
Specially designed for all normal signal areas. "Golden Throat" fidelity sound.



For Perfect Drying Weather All Year Long
HAMILTON
Electric
Clothes Dryer
$129.00
AS LITTLE AS $5 DOWN
Completely automatic, Hamilton dries your clothes soft, fluffy and sweet smelling regardless of the weather, regardless of the time of day.
GAS MODEL HAMILTON $149.00
INSTALLED FREE

GE Portable TV
$119.95
Goes where you go! Indoors, outdoors, all around the house. Center carrying handle.

The GOOD HOUSEKEEPING Shop of PONTIAC
Open Every Night
51 West Huron St. Shop by Phone, Too! Phone FE 4-1555

Dairy Farmers Meet at Salem

Move to Bring Higher Return for Milk by Organizing

SALEM (AP) — Southeastern Michigan dairy farmers, meeting here last night, organized the Milk Producers Fair Share Assn. in a move to bring a higher return to the farmer for milk.

In a telegram to the Michigan Milk Producers Assn., theh group said "We have devised the means of collective bargaining between a farmer and a dairy." It continued:

"The situation is so desperate it is imperative that we carry our program to the 17,000 members of the Milk Producers Assn."

The new organization said costs of dairy farming continue to climb but that farmers in the 12-county area surrounding Detroit are receiving $1 a hundrdweight less for milk than they did three years ago.

Another protest group within the MMPA was formed earlier at Romeo. It accused the parent association with price fixing. A federal grand jury currently is investigating the charges.

Van Dyke Man Found Injured by Roadside

WARREN TOWNSHIP—John R. Young, 26, of 11395 Cadillac St., Van Dyke, is in serious condition in Van Dyke Memorial Hospital.

Warren Township police found Young unconscious lying on the side of Timken road late last night. Lieut. Anthony Winters says it is impossible to tell what happened until Young who is still unconscious can make a statement.

Husbands Are Guests

METAMORA—Mrs. Lloyd Jakubos was hostess to the Metamora Birthday Club at its recent meet. Husbands of the members were also entertained. Christmas gifts were exchanged and Harold Best showed movies of his trip to Wyoming. Refreshments were served. Mrs. Floyd Walker will be the next hostess.



JUDITH WOOD

Mr. and Mrs. Louis Wood, of 4010 Quillan, Drayton Plains, announce the engagement of their daughter, Judith Rae, to Donald P. Denhoff. He is the son of Mr. and Mrs. Clarence Denhoff of Plymouth. No date has been set for the wedding.

Programs Planned by Dryden Churches

DRYDEN—The Methodist Sunday School pupils and the church choir will give a program at the church at 8 p.m. Thursday. After the program, there will be distribution of gifts with refreshments.

On Christmas morning there will be a special service at 11:30 a.m. On the morning's program will be a sermon, several readings by young people with two special numbers by the mixed choir.

At St. John's Episcopal Church there will be a Christmas eve service beginning at 10:30 p.m. The Rev. Ray Bierlein will give a sermon followed by Holy Communion.

460-Acre Farm Sold

METAMORA — A recent real munity was the sale of Hunters Creek Farm on Sutton Road, purchased by the Prudential Investment Co. of Detroit. The farm contains 460 acres.

Total Production to Equal Record

Planted Farm Acreage Smallest Since 1940 Though

WASHINGTON (INS) — Total farm production this year will be about equal the record set in 1948 despite the fact that planted acreage was the smallest since 1940.

In its December crop report, the agriculture department said new high yields were obtained in oats, soybeans, hay, alfalfa, seed, sorghum silage and oranges.

Second largest crops on record were set for barley, sorghum grain and rice.

The crop board said the big yield considerably above any in the past six years, was helped by the weather in many ways during 1955 despite some setbacks which were "spectacular and much publicized."

Above-acreage yields were realized in corn, flaxseed, sorghum forage, cotton and cottonseed, sugar beets, dry beans, rye, sweet clover seed, lespedeza seed, broom corn, grapes, cherries, apricots, avocados, lemons, cranberries and walnuts.

The 1955 wheat crop, both winter and spring, fell nearly one-fifth below average and was the smallest in 12 years due to the government's acreage allotment and heavy drought losses.

Other crops below average were dry peas, cowpeas, sweet potatoes, buckwheat, peaches, pecans, sugarcane syrup, and tung nuts.

The 355 milliloin acres of crops planted this year were a half million acres less than in 1954 and 3,400,000 acres—about one per cent—below average for the past 10 years. The board said an "unusual number of crops" made record yields per acre.

To Sing With Glee Club

DRYDEN — Richard Muir will leave Lansing Friday with the MSU Glee Club to spend a week in New York City. While there, the club will appear in several concerts and will sing on the Ed Sullivan program Sunday evening, Dec. 25.

Fire Fighters Assn. Choose New Officers

WATERFORD TOWNSHIP—Lloyd Gidley was elected president of the Waterford Township Fire Fighters Assn. at a recent meeting of the group.

Others named to office were Lewis Goff, vice president; Clayton Soncrainte, second vice president; Edward Smith, treasurer; Bernard Torr, assistant treasurer; Leon Thornton, secretary; Robert Poorman, corresponding secretary; Burton Hilliker, James Donaldson and Donald Kerr, all trustees; Robert Allen and Charles Callahan, guards; and Russell See and Kenneth Hallenbeck, guides.

$5 Fee for Sewer, Water Inspection

WATERFORD TOWNSHIP—Subdividers will be charged a fee of $5 per lot hereafter for inspection of sewer and water, the Waterford Township Board decided at its Monday night meeting.

The board also passed a resolution adopting the state housing act, Public Act 167 of 1917 as amended.

The bid of Cy Owen on a 1½ ton truck was accepted.

* * *

Licenses were approved as follows: Peddlers license for Arthur Haynes, 6455 Andersonville Rd.; used car license for Carl Lasswell, 2546 Pontiac Lake Rd., subject to property being commercial.

Santa to Visit Clifford

CLIFFORD — Santa Claus will stop in Clifford from 2 to 4 p.m. Saturday to talk to the boys and girls about their Christmas problems.

Treasurer Named by Township Board

TROY — The Troy Township Board met last night. Archie Leonard, attorney for the township, said Fred Hildebrandt was automatically out of office as treasurer when the City Commission was sworn into office.

The Township Board appointed Stephen B. Hill, 4490 John R., as the new township treasurer and he was sworn into office last night. The board appointed Fred Hildebrandt as deputy treasurer to assist Hill in completing this year's tax collections through March.

The board approved the City Commission request for an advance of $10,000.

Drayton Baptists Prepare Week's Yule Programs

DRAYTON PLAINS — The First Baptist Church of Drayton Plains will have its Christmas program at 7:30 p.m. Saturday, Christmas Eve.

Everyone is invited to see the play of three scenes "To Hear the Angels Sing". It concerns a family who prepares for Christmas without the help of the mother.

On Christmas day the church will have a combined Sunday School and church service at 10 a.m. The entire Sunday School will take part in the service. Special musical numbers will be sung.

Most Northern Ireland factory accidents happen on Monday forenoon, surveys show.

An agreement for advancement industry has been signed in Salisbury, Rhodesia. Some 25 jobs hitherto reserved for Europeans of native workers in the copper will be open to Africans.

Calbi Has Those Most Wanted Musical Gifts!



All Wood UKES With Patented Pegs $5.95 up

BARITONE UKE $30.00

Students' and Beginners' GUITARS

An exceptional mahogany finish hand rubbed and polished . . . hand-trued frets. Only $19.50 UP





ALL METAL MUSIC STANDS

Every music student needs one. Practical and easily adjusted $3.00

Seth Thomas METRONOMES

Timing is most important in music. Whether you are an amateur or professional musician, you'll find one of these metronomes is the ideal instrument to perfect your timing. $13.50





SPINET LAMPS $8.40

CALBI MUSIC CO.

Pontiac's Locally Owned Home of Conn, Conn Director, Selmer Band Instruments—Bundy Flutes, Baldwin Pianos and Organs

119 North Saginaw Phone FE 5-8222

Since 1865 . . . It's ENGGASS for Fine Silver!

Newel Plair Heritage First Love Eternally Yours Remembrance Daffodil



Service for 8 $79.75

$1.50 A WEEK

Handsome Tarnish-Resistant Chest at No Extra Cost!

Easy Terms At No Extra Cost

Fine family silver for generations, here's a gift she'll cherish forever! Its radiant loveliness lends sparkling enchantment to any table for a lifetime of gracious living. Choose from 6 exquisite patterns now.

Give a Complete Service . . . she'll cherish it forever

THE STORE WHERE GRANDPA AND GRANDMA BOUGHT

Enggass JEWELRY CO.

25 NORTH SAGINAW STREET

OPEN EVENINGS UNTIL CHRISTMAS

PARK FREE IN LOT OPPOSITE A&P

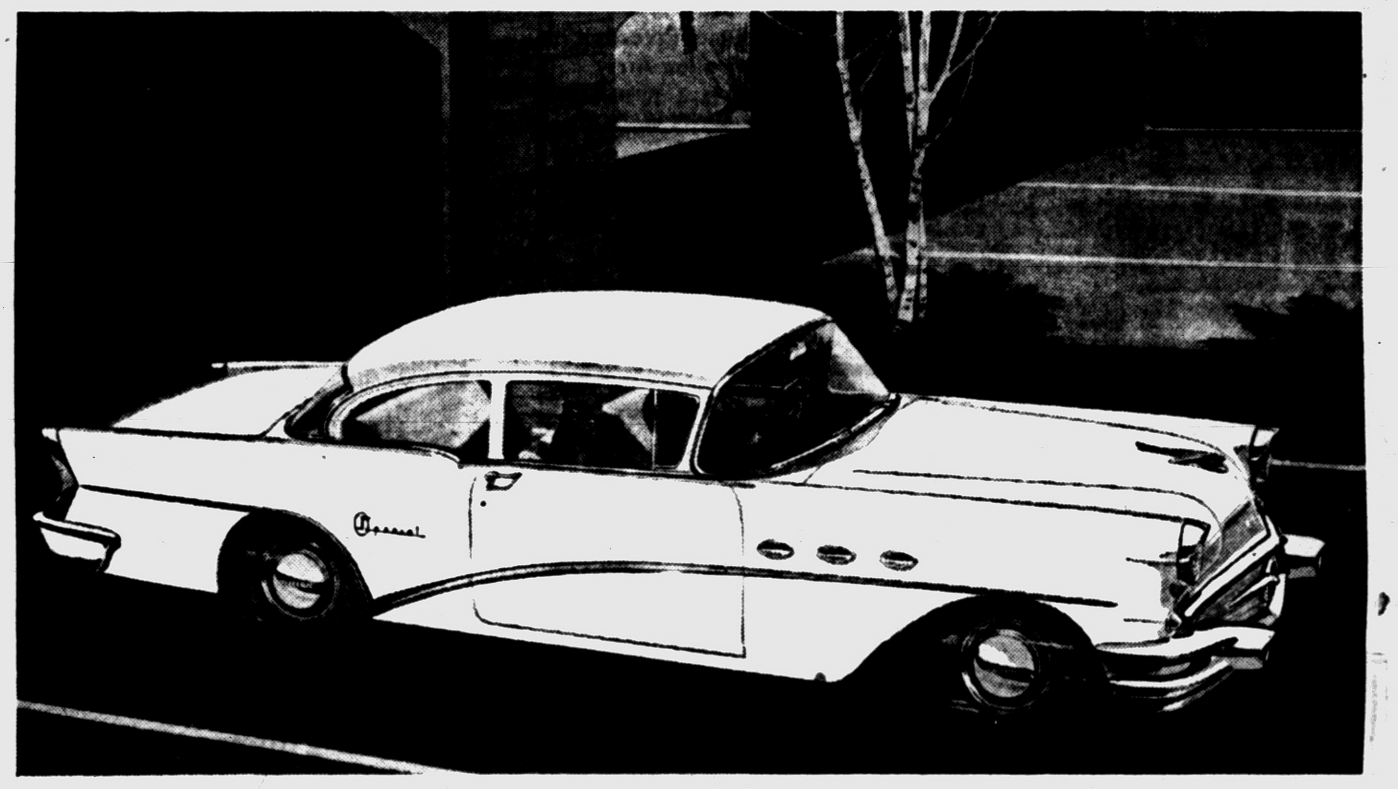

That's right — you can buy a '56 Buick for only $2287.00 * delivered locally!

WHAT'S NEW in the '56 Buick SPECIAL?

NEW 322-cubic-inch V8 engine of 8.9 to 1 compression ratio — highest ever for this bedrock-priced Series

NEW Extra-Massive Frame and Precision-Balanced Chassis, engineered all new from front to rear for extra-rugged roadability

NEW Deep-Cushioned Luxury Ride — with all-coil springing and true torque-tube drive

NEW Sweep-Ahead Styling — with choice of Fashion Color Harmony inside and out

NEW Smoother-Action Brakes with Center-Groove Linings and Suspended Pedal

NEW Stepped-Up Gas Mileage

NEW Interlocking Safety Latches and Safety-Aim Headlamps

This one has moved a lot of folks to change their buying habits.

For this strapping sweep of car is a Buick SPECIAL—solid Buick through and through and sedan-big for six adults.

Yet the dollar difference between this beauty and the well-known smaller cars can be sifted down to a pocketful of pennies. (Actually, this Buick costs *less* than some models of those very same cars—as the price we show here proves.)

But the difference in brawn and breadth and fun and thrill—that's the clincher for the move to Buick . . .

Because here, folks find, is so much more sheer automobile for the money—big-car power, big-car ride, big-car performance and big-car room *at a small-car price.*

It comes from new, record-high power—from a big new 322-cubic-inch V8 engine, the same basic engine that powers the costlier Buicks.

It comes from a new Buick ride—backboned by Buick heft, sinewed by stout steel, leveled by all-coil springing, cushioned by triple-oil-volume shock absorbers.

It comes from a new and advanced Variable Pitch Dynaflow† with brilliant new getaway response *and* bigger gas mileage in your normal driving range—plus sizzling new full-power safety-surge when you floor the pedal and switch the pitch.

And it comes, of course, from Buick size and solidity and steadiness—and all dressed up in Buick's new sweep-ahead style.

So why not come in and try one on for size?

Drop in this week and borrow a key. What happens from that point on is pure thrill—aided and abetted by low prices that make this the best buy yet.

†*New Advanced Variable Pitch Dynaflow is the only Dynaflow Buick builds today. It is standard on Roadmaster, Super and Century—optional at modest extra cost on the Special.*

Best Buick yet

SEE JACKIE GLEASON ON TV Every Saturday Evening

WHEN BETTER AUTOMOBILES ARE BUILT BUICK WILL BUILD THEM

*2-door, 6-passenger Buick SPECIAL Sedan, Model 48, illustrated. Any state and local taxes, additional. Prices may vary slightly in adjoining communities. A wide variety of extra-cost equipment and accessories available at your option.

OLIVER MOTOR SALES, INC.

210 Orchard Lake Avenue Pontiac, Michigan Phone FE 2-9101

The Amazon Valley has an oil find.

Now For Christmas

NEW ZENITH 8O-X

4 TRANSISTOR HEARING AID ONLY $50 COMPLETE

Just imagine! A finest quality 4-transistor Zenith backed by an iron-clad 10-day money-back guarantee of *full* satisfaction, yet selling for one-fourth the price of many comparable aids. So small, so light it can be hidden behind a man's necktie worn in a woman's hair! Operates for only about 10¢ a week.

10-DAY MONEY-BACK GUARANTEE

Easy time payments arranged

For FREE Home Demonstration Call FE 8-0751

Better Hearing Center

8 Mt. Clemens St.

For Office Supplies See BACKENSTOSE BOOK STORE

15-17 E. Lawrence St.

Neisner's

42 N. Saginaw St.

Port Huron Cited as Leading City

Citizen Initiative Wins National Award Given by Municipal League

NEW YORK (INS)—Port Huron, Mich., today was named an All-America city for outstanding citizen initiative by the National Municipal League and Look magazine.

Port Huron's story will appear in the Dec. 27 issue of Look magazine.

* * *

The honor comes to Port Huron's citizens for their fine youth program which has given their city a new lease on life.

At the close of World War 2, the town felt that it had to do something for its teen-agers. The young people complained that, except for an ancient YMCA, only local roadhouses offered the best recreational facilities.

Despite the fact that the community was not wealthy, Port Huron's citizens realized they had to form a central clearing house for various projects.

FUNDS WERE SOUGHT

With this objective, 200 local civic groups united behind the Port Huron District Foundation. Funds were raised by public subscription to build memorial recreation park and stadium, complete with separate football, baseball and softball fields. Then, funds were raised for a new hospital and new YMCA center, costing $1,000,000 each.

Additional contributions came from 22 of the town's largest industrial firms who donated a share of their profits to the foundation. The Girl Scouts and Boy Scouts received funds, a youth camp has been built, and the city was loaned $20,000 without interest for a small-boat harbor.

In addition to Port Huron, ten other cities will receive awards.

* * *

Other Michigan cities cited for All-America honors in past years include Grand Rapids in 1949, Kalamazoo in 1951, and Flint in 1953.

Newly-established firms are boosting Brazil's iron and steel output, Rio de Janeiro reports.

THE BERRYS

By Carl Grubert



State Car Crash Wreaks Havoc in Chain Reaction

IONIA (UP) — State Police say 17-year-old Richard S. Jones, lost control of his car at a curve on M44 Monday night and set off this chain reaction:

The car broke off a telephone pole, skidded 250 feet and as it rolled over, crashed through the wall of the home of Mr. and Mrs. John Brand in the village of Grattan.

The car caught fire but happily the village fire department was only a short distance away and firemen put out the blaze quickly. Mrs. Grand 57, suffered facial lacerations. She was taken to Butterworth Hospital in Grand Rapids.

Jones, of Orleans, and an uncle, J. T. Haley, 40, of Ionia, who was riding with him, suffered minor injuries.

The car took out 100 square feet of wall, causing damage estimated at $2,000.

Thieves Steal Records From Salvation Army

CAMDEN, N. J. (INS) — The Christmas season turned up a couple of good candidates for the meanest thief title.

They're the culprits who broke into a Salvation Army booth in Camden and stole a record player and a half-dozen Christmas carol recordings.

Fatalities on scheduled U.S. commercial air liners are less than one per 100 million miles of flight.

Predicts A-Powered Merchant Vessels

LONDON (UP) — A leading American engineer predicts atom-powered merchant ships will be on the world's sealanes within the next five years.

Kenneth Maddocks, assistant professor of marine engineering at the University of Michigan, said in a paper read to the Institute of Marine engineers that atom powered ships could compete with conventional craft within 10 years.

Maddocks said it was unlikely that atom-engined ships would be a commercial proposition before 10 years because of the difficulty of supplying fissionable material at reasonable prices.

"Probably one, and possibly two, nuclear powered merchant ships will be in operation within the next five years," he said.

People, People Everywhere

Crippled Husband Fails in Attempt to Aid Wife

MANISTIQUE (UP) — Stricken ill Sunday noon, Mrs. Don Johnston, 69, died Monday in her three-room home near Thompson while her husband, crippled with muscular distrophy, watched helplessly.

* * *

She had been suffering from heart disease for the past year.

Johnston was unable to summon help because he has no telephone.

Sunday afternoon he crawled to the kitchen to get coal for the stove.

When the county snow plow went by he tried to attract attention by waving a kerosene lamp, but the house is a quarter of a mile from the road and the driver did not see the signal.

Johnston burned papers in the stove with the door open in an unsuccessful attempt to attract the attention of passing motorists.

* * *

Last night Johnston's nephew and niece, Mr. and Mrs. John Olsen, came from Thompson to visit the couple. They found Mrs. Johnston dead and her husband crying hysterically in a chair across the room.

Iraq's 1955 drought cut crop output.

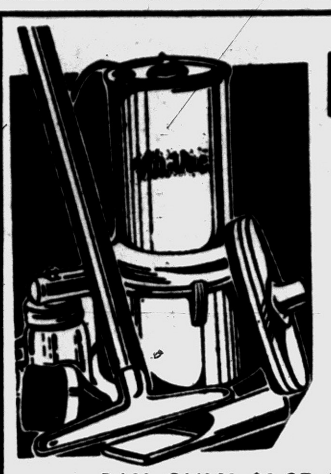

BRAND NEW $14.95

2 YEAR GUARANTEE!

PAY ONLY $1.25 PER WEEK

COMPLETE WITH 6 ATTACHMENTS

- Cleans Rugs
- Cleans Furniture
- Cleans Stairs
- Cleans Cars
- Fumigates Closets
- Cleans Blinds

WE DELIVER and DEMONSTRATE

Call for Free Demonstration

FE 2-9143

Open 9 A. M. to 9 P. M.

Necchi & Elna Sewing Ctr., 745 N. Perry

WHAT A GIFT



PHILCO TV Remote Control

ONLY $10.00 Installed

when purchased with any 1956 Philco TV with TOP TOUCH TUNING

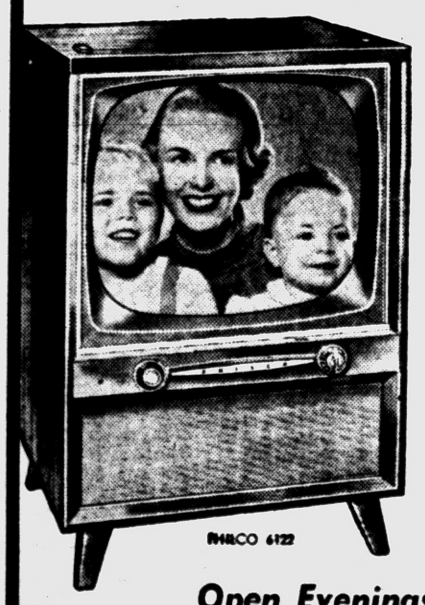

Just a Touch... There's your station

There's nothing else like it in all TV. Just a touch turns the set on, changes stations or turns it off. Yours in this handsome Philco 21" mahogany finish console.



$359.95

Open Evenings Till 9 P. M.

HAMPTON ELECTRIC

825 W. Huron FE 4-2525

NEAR TEL-HURON SHOPPING CENTER

WARDS 48 South Saginaw Street, Pontiac ....



If You Live In Oakland County...

Any purchase made at Ward's Home Outfitting Company up to NINE P. M. THURSDAY EVENING, December 22, will be delivered anywhere in Oakland County BEFORE SATURDAY AFTERNOON, December 24.

If You Live In Pontiac...

Any purchase made at Ward's Home Outfitting Company up to SATURDAY NOON, December 24, will be delivered anywhere in the City of Pontiac BEFORE SATURDAY Evening, December 24.



SAMPSON CARD TABLE and CHAIRS

Floor Samples 1/3 off! While They Last

TO GREET YOU AT Christmas

May the harmony and joy of this Holiday Season brighten the lives of you and yours. To all of you, our very best Yuletide wishes.



Ask About the WARD-WAY CREDIT PLAN

- No Interest!
- No Carrying Charge!
- No Payment if sick or out of work!

WARD'S HOME OUTFITTING COMPANY 48 SOUTH SAGINAW

WARD'S GIVE HOLDENS RED TRADING STAMPS!

We're chock-full of Good Things

ALWAYS THE BEST FOR LESS at

TOM'S

NORTHWOOD MARKETS

888
ORCHARD LAKE ROAD
1 BLOCK EAST OF TELEGRAPH

OPEN DAILY 9 A.M. TIL 9 P.M.
CLOSED SUN. & MON.
DECEMBER 25 & 26

We Reserve the Right to Limit Quantities

Sale Continues Thru Saturday, December 24

For Merry Christmas Eating Time!

You'll Buy an Extra Present with the Money You Save at TOM'S!
Stock-Up for the Long Weekend . . . Tom's Markets Will Be Closed At 6 p.m. Sat. and All Day Sun. and Mon.



JACK FROST
Pure Cane
Granulated
SUGAR
5 Lb. Bag 39c

INSPECTED U.S. A GRADED

U.S. GOV'T INSPECTED
GRADE 'A'
TENDER, YOUNG, TOM



TURKEYS 45c lb.
FULLY CLEANED AND DRAWN - OVEN READY
LEG TENDONS REMOVED
18 Lbs. and up
These full breasted delicious turkeys will make your Christmas dinner something to remember! Get yours today at this low price!

HEN TURKEYS LAND O' LAKES FINEST 55c lb.



SWIFT'S PREMIUM BONELESS
CANNED HAM 5 Lb. Can $3.99

SUGAR CURED HICKORY SMOKED
SLICED BACON 1-Lb. Cello Pkg. 29c

YOUNG, TENDER, LEAN
PORK LOIN ROAST Full 7-Rib Cut 23c lb.

Pork Chops Center Cut 59c lb.
LOIN END ROAST With Tenderloin 39c lb.



Choice of Grinds
1 LB. VAC. CAN 79c

DIAMOND RED STAMP
Large California WALNUTS



1 lb. Cello Bag 49c

FANCY CALIFORNIA
Emperor Grapes
LARGE CLUSTERS
2 Lbs. 25c

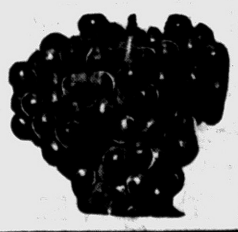

LIBBY'S Fancy Solid Pack
PUMPKIN



LARGE NO. 2½ CAN 15c



PILLSBURY'S Best **FLOUR** 5 Lb. Bag 39c

MONARCH Yellow Freestone
PEACHES Sliced or Halves 3 Large No. 2½ Cans $1.00

OCEAN SPRAY
Whole or Jellied
CRANBERRY SAUCE 2 Tall 300 Cans 33c

Fancy Mixed Nuts	Broadway 1 Lb. Cello Tray Pkg.	49c
Jiffy Biscuit Mix	Dozens of Uses! Big 40 Oz. Box	29c
Brandied Mince Meat	Dining Car 28 Oz. Jar	39c
Brach's Chocolates	3 Lb. Box	$1.69
Brach's All Filled Mix	13½ Oz. Bag 35c / 24 Oz. Bag	55c
Brach's Gloria Mix	13½ Oz. Bag 27c / 24 Oz. Bag	45c
Brach's Filled Straws	Choc. or Mint Cello Bag	29c
Brach's Black Walnut Puffs	Bag	29c
Holiday Puddings	Crosse & Blackwell Plum, Date or Fig	49c
Spiced Crabapples	Monarch Tall 300 Jar	29c
Mario's Stuffed Olives	No. 16 Icebox Jar	53c
New Era Potato Chips	16 Oz. Bag	69c

LAND O' LAKES FRESH GRADE 'A'
LARGE EGGS



DOZEN IN CARTON 59c

KEYKO Table Quality
MARGARINE In Yellow Qtrs.
5 1-LB. CTNS. $1.00

PILLSBURY'S OR BALLARD
BISCUITS Plain or Buttermilk
2 Cans 25c
10 Biscuits In A Can

REMUS FRESH CREAMERY
BUTTER 1-LB. PRINT 59c

BIRDS EYE Frozen SLICED
Strawberries 4 10 Oz. Pkgs. $1.00
OR QUICK FROZEN
Peaches 5 10 Oz. Pkgs. $1.00

Birds Eye Frozen CUT CORN	2 10 Oz. Pkgs.	39c
Birds Eye Fordhook or Baby Limas	10 Oz. Pkg.	29c
Birds Eye French or Reg. Cut Green Beans	2 10 Oz. Pkgs.	49c
Birds Eye Frozen SQUASH	2 10 Oz. Pkgs.	35c

5c Coupon in each package good toward the next purchase of your favorite Birds Eye vegetable.

HOLLY HILL Frozen
Orange Juice 6 6 Oz. Cans $1

Since 1911



DE WITT C
DAVIS
Funeral Home
44 STATE AVE.
PHONE FEderl 2-4732

Red Amnesty Plea Sent to Ike

Mrs. Roosevelt Signs Petition to Shorten Jail Terms of Commies

NEW YORK (AP)—Forty two persons, including Mrs. Franklin D. Roosevelt, have petitioned President Eisenhower to grant a "Christmas amnesty" to Communist party leaders jailed under the Smith Act.

* * *

The petition stressed that the signers were "in fundamental disagreement with the philosophy of the Communist party and with essential elements of its program." It added that the motive for their appeal was "their attachment to the democratic way of life."

The petition, made public yesterday, asked that sentences of 16 jailed Communists be commuted to time already served. They were sent to prison after being convicted of teaching or advocating forcible overthrow of the government.

OTHER POSTPONEMENTS SOUGHT

The petition said the trials "were carried through in a period of the 'cold war' and in an atmosphere often marked by hysteria."

It also sought postponement of more than 100 similar cases now pending or under appeal.

A spokesman for the Communist party expressed surprise and pleasure when told of the petition which was mailed to Eisenhower Monday.

In addition to Mrs. Roosevelt widow of the late President, signers included Norman Thomas, former Socialist candidate for president; Dean John C. Bennett of Union Theological Seminary, Lewis Mumford, author; Elmer Rice, playwright; Chaplain John M. Krumm of Columbia University, Stephen Cary, of Philadelphia, secretary of the American Section of the American Friends Service Committee; Henry Steele Commager of Columbia University, Albert Sprague Coolidge of Harvard University and Roland H. Bainton of the Yale Divinity School.



Oakland was once part of the large county of Macomb, and the earliest pioneers arrived here via the Clinton River, facts disclosed from the historical records by the Oakland County Planning Commission.

Request Report on Junket Funds

Foreign Traveling Bill of Legislators Sought by House Group

WASHINGTON (AP)—The State Department has received an informal request to furnish Congress a detailed report on how much counterpart currency was spent this year by traveling legislators.

* * *

Counterpart currency is foreign money received in exchange for American aid to other countries. Under the law it is available to pay expenses of congressmen on official trips abroad, and for other purposes.

WOULD LIKE REPORT

Chairman Burleson (D-Tex) of the House Administration Committee said today he has asked the department, as custodian of counterpart funds, to furnish details on how much it gave to members of Congress this year. More than 200 congressmen went abroad during the summer and fall.

If and when he receives the report Burleson said he will decide whether to make it public. His decision probably will be influenced by the attitude of committee colleagues and House Speaker Rayburn (D-Tex).

Burleson said he aims to find out the over-all cost of congressional traveling this year.

New Haven Railroad Begins 'Piggyback' Plan

BOSTON (AP) — The New Haven Railroad starts an extended "piggyback" freight service today with departures three times daily by its own truck-trailers on flatcars from Boston and Providence.

The service will go to Detroit, Cleveland, Chicago, Akron, Fort Wayne and Youngstown.

The railroad said it is the first New England service of this type on an interline operation. Other cooperating roads are the Erie, Lackawanna, Lehigh & Hudson, New York Ontario & Western and the Nickel Plate & Wabash.

Streetcar Sale OK'd

DETROIT (AP)—Sale of Detroit's last 183 streetcars to Mexico City was approved unanimously Tuesday night by the Common Council. The Detroit Street Railways will get $4000 each for the first 150 cars and $3000 each for the other 33. The action means streetcars will disappear from Detroit streets by next summer.

Ike May Veto Farm Supports

Congress May Approve Benson Soil Bank Plan to Ease Surplus

WASHINGTON (AP)—Rep. Hope (R-Kan) predicted today Congress will approve a farm program containing the administration's "soil bank" plan for taking surplus cropland out of production.

* * *

"There will be a farm bill at the coming session, and the soil bank will be an essential part of it," he said in an interview. Hope is the senior Republican on the House Agriculture Committee.

Secretary of Agriculture Benson has proposed a "soil bank" plan under which payments — totaling about 400 million dollars a year—would be made to farmers to take some of their land out of production and put it to grass and trees. The idea is to curb output of commodities now in surplus and to promote soil fertility.

* * *

Benson's plans for improving farm conditions also call for measures to dispose of more surplus foods abroad and at home, and to better the lot of small farmers.

President Eisenhower is expected to submit his administration's farm proposals to Congress in a special message next month.

Hope said that from what he has heard, a presidential veto may lie in store for any proposal to go back to rigid price supports at 90 per cent of parity — a standard said by law to be fair to farmers in relation to their costs.

* * *

Rep. Albert (D-Okla), assistant House Democratic leader, predicted in a separate interview the 90 per cent support bill will be passed by Congress.

"But I don't think it will be signed by the President," he said.

'56 Miss America Sends Big Check to Church Fund

GRAND ISLAND, Neb. (AP)—A check the Rev. R. R. Yelderman said was the biggest he had ever received from an individual for church construction was sent to the First Christian Church here by Miss America of 1956.

The sender was Sharon Kay Ritchie, a Grand Island girl now a college student in Denver.

The letter that came with the check yesterday said "from the time I was just a little girl, I have worshipped in this very church, and it was here that my Christian principles were molded.

"I am so grateful that other people saw fit to support this church so that little girls like me could learn about Jesus. Now I want to offer my contribution to be used for the building of the new church, where more and more young people can learn about Christ."

The pastor did not disclose the amount of the check.

Unemployment is down in Eire.

Air service in Africa's Gold Coast has been expanded following completion of airfield improvements at Abidjan.

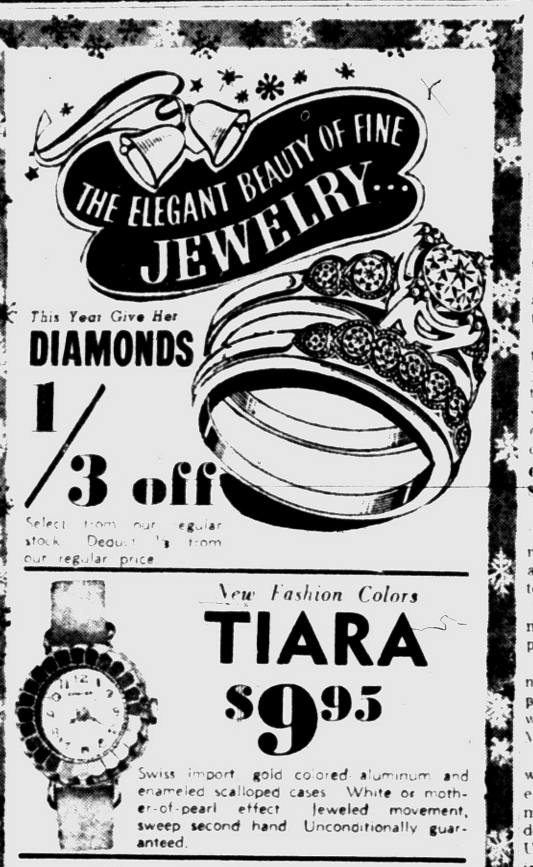

This Year Give Her
DIAMONDS
1/3 off
Select from our regular stock. Deduct 1/3 from our regular price.



New Fashion Colors
TIARA
$9.95
Swiss import, gold colored aluminum and enameled scalloped cases. White or mother-of-pearl effect. Jeweled movement, sweep second hand. Unconditionally guaranteed.

1847 Rogers Bros.
Meat Fork, Gravy Ladle, Berry Spoon
Reg. 3.50 $1.95
Adoration Pattern Only

Toastmaster Automatic TOASTER
Reg. 23.00
$19.95

Sunbeam Electric Razor
$21.00 With Trade-In
$7.50 for Your Old Razor

Sunbeam Lady Shaver
$14.95
Legs and Underarm Cutter

GEORGE'S - NEWPORT'S
JEWELRY DEPT.—MAIN FLOOR



FLORSHEIM SHOES
For Christmas

If most men were asked the gift of their own choosing, they would say Florsheim Shoes. Why not make it a reality this year—with a Florsheim gift certificate.

SPECIAL—Regular $5.95
Esquire Footman Shine Kit
Thurs., Fri. and Sat. Only $4.95

Todd's Shoe Store
20 W. Huron St.

Your Watch
• Cleaned
• Adjusted
• Regulated
$4.50

Expansion Watch Bands
Ladies'-Men's
Special $1.95
Georges-Newports
Jewelry Dept.

ANOTHER GIFT SPECIAL From CLAYTON'S FURNITURE

FIRST TIME

TO MAKE THIS OFFER TO YOU

1. $100.00 TRADE-IN
Allowance for Any Old Washer on This '56 Frigidaire Laundry Pair

2. IMMEDIATE DELIVERY
NO MORE WAITING—DELIVERY BEFORE CHRISTMAS!



New '56 Frigidaire Laundry Pair

Compare this washer with any automatic made for cleaner washing — speed — water saving. The dryer, too is jam-packed with all your "most-wanted" features!

GIVE HER THE GIFT SHE WOULD CHOOSE FOR HERSELF—
The New '56 Laundry Pair!

CLAYTON'S FURNITURE & APPLIANCES
Phones: FE 5-8811 and FE 5-8974

OPEN EVERY NIGHT 'TIL CHRISTMAS

3065 Orchard Lake Rd. KEEGO HARBOR
FREE PARKING
right at our front door . . . drive out tonight, you'll be glad you did!

Even Santa Claus believes in
Muntz
NOW IN PONTIAC
1116 W. HURON

Muntz TV LOWEST PRICED
NATIONALLY ADVERTISED TV IN AMERICA

$119.95

TRADE-INS ACCEPTED!



Call TODAY For a FREE Home DEMONSTRATION
FE 5-9457

Muntz TV FOR ASHE and KOLHOFF inc.
Authorized Factory Service Call FE 5-9457

1116 W. HURON
OPEN DAILY AND SUNDAY 'TIL 10 P. M.
In the Huron Bowl Bldg. — 2½ Blocks West of Telegraph
PLENTY of FREE PARKING

'Merry Christmas, Son,' Here's Your Bike Back

MIDLAND (AP)—The bicycle of Wallace Green Jr., 8, was stolen from near his home last month. The bicycle was returned this week to the same spot, with this message attached: "Merry Christmas, Son."

Egypt will buy only a limited number of small firearms from India, Cairo reports.

For that last minute gift . . .
GIVE HIM, HER or the CHILDREN
QUALITY
SLIPPERS
GIFT HER or HIM with
HOLEPROOF HOSIERY
Economy Shoe Store
552 N. PERRY Plenty of Free Parking



If the season's the reason you're temporarily out of cash—here's a timely suggestion: At HFC—Household Finance Corporation—you can borrow the money you need with little or no fuss. Your promise to repay—*on terms that you select*—is all that's usually needed to get the money in your hands.

There's an HFC office near you. Why not phone or drop by today.

Cash You Get	MONTHLY PAYMENT PLANS 24 payments	20 payments	12 payments	6 payments
$ 50			$ 5.03	$ 9.24
100	$ 5.83	$ 6.65	9.98	18.39
200	11.46	13.11	19.77	36.59
300	17.08	19.55	29.55	54.78
500	27.24	31.39	48.09	90.02

Household's charge is the monthly rate of 1% on that part of a balance not exceeding $50, 2½% on that part of a balance in excess of $50, but not exceeding $300, and ½% on any remainder

America's oldest and largest consumer finance company
HFC HOUSEHOLD FINANCE
Corporation of Pontiac
3½ South Saginaw St., The Kay Bldg., 2nd Floor
PHONE: FEderal 4-0535
Loans made to residents of nearby towns

Walt Disney's True Life Adventures



Vets Will Be Aided by Funds Collected

Thanks to the generosity of Pontiac residents during the recent White Clover Fund drive, five veterans and their families in need of emergency aid are receiving Christmas dinners and gifts, Jimmy Dey Amvets and Auxiliaries post commander Leon Sirling said today.

Money from the drive, which came to about $300, is used to provide emergency aid for veterans waiting for aid from government agencies.

For richer rum drinks
DAGGER
Jamaica Rum

Estes Expands Fight to Minnesota, Florida

WASHINGTON (AP) — Sen. Kefauver (D-Tenn) says he's interested in the Florida and Minnesota Democratic presidential primaries but hasn't decided yet whether to challenge Adlai Stevenson in those states.

• • •

Kefauver yesterday added Wisconsin to the list of party primaries he will enter. In addition to the April 3 balloting there, the senator has announced he'll also be listed in primaries in New Hampshire, March 13, and California, June 5.

• • •

Stevenson, the only other active candidate for the Democratic nomination, has said he'll enter the California contest but has announced no decision regarding New Hampshire or Wisconsin.

c

India saw an all-electric American kitchen at the 1955 Industries Fair in New Delhi.

Hit by Ice House

MARQUETTE (AP) — Lloyd Lancour, 20, was fatally injured when the snow-covered roof of an ice house he was dismantling collapsed on top of him Sunday. The ice house was in his back yard. Lancour suffered a broken neck.

Bilbao, Spain, is to equip its airport for night operations.

LIVE, VACATION, INVEST or RETIRE in FLORIDA for LESS COST than you ever dreamed possible!

- Unsurpassed Climate (aver. 74°)
- All sports — Fishing, Swimming, Boating, etc.
- Sail fish capital of the world
- 25 miles North of Palm Beach, 8 miles South of Stuart
- On new Dixie Highway (U.S. #1)



Florida's newest, most fabulous community

MODEL HOUSE Built AT COST On Your Homesite at POINCIANA GARDENS for only $5990



CBS 2 BEDROOM HOME
- Tile Roof
- Terrazo Floors
- Tile Bath & Shower
- Colored Bathroom Fixtures
- Kitchen Cabinets with Formica Counter Tops
- Jalousied Doors and Windows with Screens

SPACIOUS HOMESITES $695.00 and up
Minimum Lot Size 75'x125'
as low as $15 per month after small down payment
FREE Deed and Title Guaranty Policy.

- 5 minutes to free ocean beaches
- Fine schools and shopping
- Grow your own fruits and vegetables all year round
- Local and Express Buses stop here
- Railroad & Airport minutes away
- Homes at $5,000 or less are tax exempt
- Florida has no state income tax
- Churches of all denominations.

SEND FOR FREE BROCHURE TODAY
MARTIN DEVELOPMENT, LTD. PM-21
STUART, FLORIDA
Please send me the free brochure with complete information about Poinciana Gardens. This inquiry does not obligate me in any manner whatsoever.
NAME_____
ADDRESS _____
CITY_____ ZONE____ STATE_____
(please print clearly)

INTERLOCKING
Plastic Wall TILE
Tile for Average Bath, 60 Sq. Ft. $14.40
Perfect for do-it-yourself. Keeps itself in a straight line by locking together. Pink, green, yellow, gray.
POSITIVELY NONE SOLD TO DEALERS!
3c Ea.

Armstrong
Wall Covering
Tile for Average Bath, 20 Running Feet $5.80
RUNNING FOOT 29¢
54" Wide—3 Borders
Only slightly more than the cost of wallpaper. 50 rolls in stock. Easy to install. Regular 59c

Armstrong
INLAID TILE
Ideal for kitchens. Slight imperfections in color or pattern hardly visible. Doesn't affect the wear a bit.
Enough tile for Average 9'x10' Kitchen, Only $14.40
9¢ Ea.
Slightly Imperfect

Armstrong
RUBBER TILE
Average Bathroom Floor, 20 Square Feet . . . . Only $7.20
Slightly Imperfect
9¢

99-101 S. SAGINAW at AUBURN — FREE PARKING at REAR of STORE
OPEN MONDAY and FRIDAY 'TIL 9 P. M.

The Floor Shops

Arthur Godfrey says: "CBS TV Sets with this Blue Tag are Special.



Model 23TK003

...because they're the first 'luxury' sets in the popular-price field!"

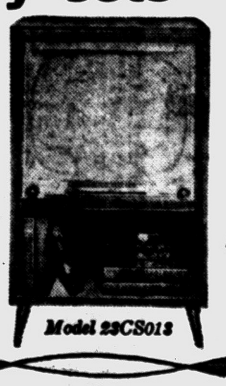

Model 23CS013

Here are the CBS Blue Tag Specials Arthur Godfrey has been raving about on TV... the new 21-inch CBS Sets that give you "the picture that's worth a thousand words!" These great new CBS Sets have extra components, advanced circuitry, and quality engineering features usually found only in high-priced "luxury" models. And, as a result, they deliver a picture that's noticeably brighter, sharper, and clearer than anything else in their price class! Come in and make the "Turn-On Test."

21-inch models from $169.95

FREE—A Clock Radio with CBS Table Models or a 3-Speed Phonograph Free with Console Models If No Trade-in

Open Evenings 'til 9 P. M.
HAMPTON ELECTRIC
825 W. Huron FE 4-2525
Near Tel-Huron Shopping Center

WHERE GOOD FRIENDS MEET

- BEER
- WINE
- CHOICE LIQUORS
- DELICIOUS COCKTAILS

LIBERTY COCKTAIL LOUNGE
85 North Saginaw

Three Murdered in Gotham Fight

Mother, Two Children Killed at Home; Father Wounded Elsewhere

NEW YORK (AP)—A woman and her two children were found brutally stabbed to death in a furnished Staten Island apartment last night. The bodies were discovered by detectives who wanted to tell her that her husband was found shot and critically wounded in his car.

Police said the three-room apartment in a two-story frame house was covered with blood and debris, indicating that a struggle preceded the slaying.

* * *

The dead were identified as Mrs. Shirley Palin, 25; her daughter Charlene, 4, and son Kedwick, 2.

Mrs. Palin was found in the kitchen with three stab wounds. The boy lay on a bed, with two stab wounds in his back and one in his arm. The girl, apparently the last killed of the three, was stabbed three times in the front of her body.

It could not be immediately determined what weapon was used.

* * *

Detectives said Mrs. Palin was a white woman and her husband, Milton, 27, a Negro. Palin was shot once in the chest and once in the roof of his mouth. Authorities said they could not question him for at least 48 hours.

* * *

Police said the Palins had quarreled Saturday and apparently shortly afterward Mrs. Palin moved out with the children.

Neighbors told police the Palins had had frequent arguments, followed by separations.

Earl Wants New Ties as Christmas Presents

By EARL WILSON

NEW YORK—Dear Santa Claus:

I have been a very good boy and I thought I would tell you what I want for Christmas and what the other little boys are getting.

Do not bother bringing me a jeweled carpet sweeper for picking up caviar crumbs which I saw advertised. What we need around here is some cheaper presents within the reach of everybody. Happening to run into Mrs. Van Heflin, I asked if she knew what she was getting from her husband.

★ ★ ★ ★

"Yes, a white Cadillac and a hi-fi set," she said.

This isn't what I had in mind. Dagmar has bought her husband some red flannels which are going to be useful, cheap and possibly amusing. Mrs. Joey Adams selected a beret for her mate. Phil Silvers has received from Bing Crosby a two-foot-long gold-plated shoe horn which enables you to put on your shoes while standing up.



DAGMAR

"Do you know what I'm getting for my 13-year-old son that costs only $1.89?" asked a celebrated female. "A rubber stamp with his name and address on it. Boys like to stamp their name and address on things, even if only on themselves."

Art Linkletter found a flower pot with some built-in butterflies which fly around on an invisible track to give to Humphrey Bogart's offspring. Personally, in a B'way gadget shop, I bought a little hand postage scale for 98c, a miniature sewing kit for the same, and a couple of small hip flasks for carrying lemonade to football games. And who'm I going to give them to?

★ ★ ★ ★

Jackie Gleason likes to give Bibles, and Frank Sinatra once gave a dear friend a lifetime airline charge account. Some friends of Fred Allen presented him with a variety of exotic dinners at foreign restaurants. "I was on a diet at the time," says Fred.



PAT

Santa, all I want is some Christmas ties. This may sound corny, but it's honest. You see, since Slugger's growing up, the Old Man here can't hold onto a tie unless it's around his neck.

"Oil"

THE MIDNIGHT EARL . . .

Sugar Ray Robinson, who has claustrophobia, walked up 20 flights in the Squibb Bldg. to see his business mgr., Joe Glaser . . . Sammy Davis Jr. gave Eddie and Debbie the wedding gift they'd requested—a big red frying pan . . . At the "Man With The Golden Arm" opening Kirk Douglas said, "My beard makes me look so distinguished I may NEVER take it off" . . . Carl Bakal's photo book, "How to Shoot for Glamour"—with pictures of such honeys as Pat Parker—is nice to look at even if you don't own a camera.

Choreographer Michael Kidd bought 40 pounds of yogurt to take back to H'wood . . . El Morocco duo: Sharman Douglas and Tony Bartley, Deborah Kerr's husband . . . Ingrid Bergman reportedly OK'd making "Anastasia" for Zanuck, if it's filmed in Europe . . . Two famed film stars are feuding so hotly that one refused to sign a contract 'cause the other had better billing.

One of the names Marlon Brando uses at hotels is "Herman Melville" . . . A big-name boxer, whose driving license was revoked, is still wheeling his car . . . A fan letter service reports 3,000 requests a week for the late James Dean's photo. (In the gal dept. Katherine Hepburn's fourth).

★ ★ ★ ★

EARL'S PEARLS . . .

Did you ever notice, those who insist they can take it or leave it alone, always take it.—Art Moger.

★ ★ ★ ★

WISH I'D SAID THAT: Fred Allen told on a "What's My Line?" show of the lady rainmaker who planned to get married—and was going to give herself a shower.

★ ★ ★ ★

TODAY'S BEST LAUGH: Vincent Lopez offered to buy lunch for two ad agency men, and was told, "No, we're going Dutch—Jim's using his own expense account and I'm using mine." That's earl, brother.

(Copyright 1955, the Hall Syndicate, Inc.)

Red Korea to Shoot Planes Over Border

TOKYO (AP) — The Communist North Korean radio served notice today it will fire on any United Nations planes which stray over the truce line.

* * *

The radio quoted from a Communist statement at yesterday's Military Armistice Commission meeting at Panmunjom.

At the meeting, the U.N. Command charged the Communists with "indiscriminate" antiaircraft firing at an unarmed Allied helicopter north of Panmunjom Dec. 7.

The Communists brushed aside the protest, the radio said.

The U.N. Command said the helicopter pilot had lost his bearings. The command said three fliers have been killed by the Reds in the last year when they inadvertently flew over Communist territory.

Chile Feels Quake

SANTIAGO, Chile (AP)—Two heavy earth tremors rocked the coastal city of Constitucion, about 150 miles south of Santiago, at 8:30 (EST) last night. No damage or injuries were reported.

Hollywood Headlines:

Deborah Kerr Signs Up to Make Picture in July

By LOUELLA O. PARSONS

HOLLYWOOD (INS) — Deborah Kerr knows exactly where she'll be and what she'll be doing come next July. She's agreed to star in "Heaven Knows, Mr. Allyson."

There are some problems, let me say, with "Mr. Allyson," since the story is about a nun and two Marines shipwrecked on a desert island. One of the men, an agnostic, is converted. The producers will work closely with the church getting advice on any scenes that might be controversial.

TO MAKE DEBUT

One of the most beautiful women in this town or any other town is Hjordis Niven, wife of David. Yet, Hjordis never has done anything professionally until right now.

This is how it happened. The Four-Star Playhouse, of which David is one of the heads, was casting about for an actress to play the role of a Scandinavian spy who gets involved with a British newspaperman behind the Iron Curtain.

So without David's knowledge, the casting office called Mrs. Niven and she consented to make her first professional appearance in "Safe Keeping," opposite David.

Before the Nivens were married, Hjordis studied dramatics, but until now she never put her studies to use.

There was so much excitement for Mrs. Bobby Van over her husband's appearance on Eddie Fisher's Spectacular Saturday night that she almost lost her expected baby.

She was rushed to Cedars of Lebanon Hospital and for some time it was feared she might lose the child, but I'm glad to say the baby was saved.

Mrs. Van, who was the former Diana Garrett, has been ordered by her doctor to stay in bed, which she will have to do for some time. The baby is expected in June.

I thoroughly enjoyed the spectacular. I thought Eddie was never better. He was a gracious host with a list of guests who could do things and do them well.

PREFERS DOCTORS

The daughters of Supreme Court Justice Warren prefer doctors. A foursome at Ciro's was Virginia Warren with Dr. John Williams, and Dorothy Warren and her fiance, Dr. Carmine Clemente. A few months ago "Honeybear" Warren eloped with Dr. Stewart Brien.

Rumor says that Joe Pasternak and Sam Katz are dickering with both Columbia and 20th Century-Fox for a release of their independent production.

Lee Anderson gave a surprise birthday party at Romanoff's penthouse for John Gillian, her best boy friend. Greer Garson helped by asking Lee and John to pick her up. She kept them waiting so long that all the guests had time to arrive. It was also Dr. Rex Ross' birthday. He came with Merle Oberon.

Fredric March and Florence Eldridge arrived in town today via car and checked in at the Bel Air Hotel. They motored all the way from the East.

Ann Blyth's beloved aunt, Mrs. Pat Tobin, received word of the death of her sister in Ireland just when they were celebrating the arrival of little Maureen Ann McNulty, Ann's baby girl.

France will get foreign bids on $7,001,430 worth of pipeline installations.

Greek shipowners have ordered three 12,000-ton cargo vessels in Holland.

DOORS OPEN WEEKDAYS AT 10:45 SUNDAYS 12:45
Eagle
ON OUR GIANT SCREEN
Phone FE 5-8331
NOW PLAYING thru SATURDAY
History's Greatest Epic . . . On the Screen at Last!
Paramount presents KIRK DOUGLAS SILVANA MANGANO
ULYSSES
TECHNICOLOR
ANTHONY QUINN . . . Rossana Podesta
At 11:10-2:40-6:10-9:30
ALSO
SEVEN ANGRY MEN
STARRING Raymond Massey, Debra Paget, Jeffrey Hunter
AT 1:10 - 4:40 - 8:10

Box Office Opens at 10:45 A.M.
Strand
TODAY thru FRI.
THEIR BULLETS TALKED WHERE LAW STOPPED!
HOWARD ("Sam Spade") DUFF
SHELLEY WINTERS
DAN DURYEA
"Johnny STOOL PIGEON"
UI
with ANTHONY CURTIS • GAR MOORE • JOHN McINTIRE
Plus
JOAN FONTAINE BURT LANCASTER
KISS THE BLOOD OFF MY HANDS
A UNIVERSAL-INTERNATIONAL RELEASE
NEWTON
SAT. "TOP GUN" and "DIG THAT URANIUM"

DANCE WITH ME TONIGHT
MANNY'S
W. Huron at Eliz. Lk. Rd.

Dining Guide
Wednesday Is Family Night
At the
VILLA INN
Where Dining Is a Pleasant Adventure
60 PARKVIEW BLVD.
Corner of M-24 and Clarkston Rd.—Lake Orion

Closing December 19th
RE-OPENING JANUARY 20th
Best Holiday Wishes . . . See you at the end of a much needed vacation.
El-Mar Drive-In
Restaurant . . . Dixie Hwy. at Silver Lake Road

Scrib's DRIVE-IN
130 S. Telegraph
Dick & Jim Invites You To DINE & DANCE
Fri., Sat., Sun.
Dancing Every Fri., Sat., Sun.
Sunday Matinee 6 - 9

Try Our New Drive-In Service
Pizza Pie • Chicken In a Box
Shrimp In a Box • Spaghetti In a Box
Joe's Famous Spaghetti House
1038 West Huron St. FE 3-7396
Open 4 P.M.-3 A.M.—Sun. 3-12 P.M. Closed Mon.

FOR FINER FOODS
LOWE'S RUSTIC INN
Specializing in
SOUTHERN FRIED CHICKEN—STEAKS—CHOPS
Hours: 7 a. m.2127:45 p. m., except Sundays
577 E. Auburn at East Blvd.

Catering to Banquets and Private Parties
PURE FOOD RESTAURANT and BAR
• Breakfasts—Lunches—Dinners
258 South Saginaw — Across from Jerome Motor Sales
Open 5:30 A. M. to 2 A. M. — Closed Sunday
BEER — WINE — LIQUOR

For the Christmas Party!
Tricks - Jokes - Novelty
Comic Christmas Cards
Piper's Magazine Outlet
35 Auburn Ave. FE 4-8240

COCKTAIL
'300' LOUNGE
1122 W. Huron St.
Huron Bowl Bldg.

Held Over!
Pontiac's Own
FOUR JOE'S
Songsters exceptional New songs new novelties
★★★Plus
DESS DAVIES
M. C.
★★★Plus
GENE WILLSON
Acrobatic and Tap Dancer
No Cover No Minimum

DANCE AT THE NEW
Club Tahoe
3412 DIXIE HIGHWAY
LADIES' NIGHT
Every Wednesday
Phone OR 3-9754
Music by "3 Little Words"
7 NIGHTS A WEEK!
Liquor, Beer, Wine

Doors Open Daily at 12:45 P. M.
OAKLAND Theatre
LAST TIMES TODAY
JANE RUSSELL, JEANNE CRAIN in
"Gentlemen Marry Brunettes"
CinemaScope & Color
TOMORROW!
AVOID CROWDS Attend the Matinee
SANTA CAME EARLY THIS YEAR TO OAKLAND Theater
LOOK
WHAT HE HAS for all the children of PONTIAC . . .
Every Kid From 6 to 60 Will Enjoy It!
Here Is Real Holiday Entertainment for the Whole Family!
HEIDI IS BACK
in an ALL NEW ADVENTURE!!!
All the world loved her first wonderful motion picture . . . and now Heidi shares new spectacular adventures with her faithful friend Peter amid the glorious Alps!
"HEIDI and PETER"
IN GLORIOUS COLOR
AUTHENTICALLY FILMED IN THE SWISS ALPS!
PLUS!
THRILL-PACKED WESTERN FEATURE!
"Border City Rustlers"
★ ★ STARRING ★ ★
GUY MADISON • ANDY DEVINE

NEW YEAR'S EVE JAMBOREE
The Old Mill Tavern
Is Planning a Gala Time for your
NEW YEAR'S EVE PLEASURE
• DINNER
• DANCING
• FAVORS—SOUVENIRS
A Fine Orchestra
Have Fun This New Year's Eve!
All Tables Reserved
Irene Bader in the Lounge
OLD MILL TAVERN
make your reservation NOW
Waterford, Michigan CALL OR 3-1907

HURON
NOW
IN HER MOST SHOCKING ROLE . . .
Lana TURNER
(MORE DANGEROUS NOW AS A BRUNETTE)
in M-G-M's
"FLAME AND THE FLESH"
CO-STARRING
Pier ANGELI • Carlos THOMPSON
WITH BONAR COLLEANO
plus
2nd BIG HIT!
Technicolor
ALLIED ARTISTS presents
SCORCHING! STARTLING!
CORNEL WILDE
RICHARD CONTE
BRIAN DONLEVY
JEAN WALLACE
THE BIG COMBO

Santa . . .
Is Handing Pontiac A Real Entertainment Package . . . The
STATE THEATER
Re-Opens
Christmas Day
December 25
For Pontiac . . .
A Great Entertainment Bargain
Top CinemaScope Features
At Low, Low Prices
Matinee 40c
Evenings 60c
Children at All Times 20c
Starts Christmas Day
Sitting Bull
and
7 Brides For 7 Brothers
2 Big Feature Policy

Hurt as Car Hits Home

GRATTAN (AP) — Mrs. Mabel Brand, 67, was reported in good condition Tuesday at Belding Hospital after suffering injuries when a car crashed into her living room. State Police said a car driven by Richard Jones, 17, went out of control and crashed into the house about 50 feet from the road. Jones and a pasesenger, J. T. Hayley, 40, both of Belding, were treated at Butterworth Hospital in Grand Rapids.

Finland's fur industry is zooming.

To Protect Children

GRAND RAPIDS (AP) — William J. Heyns, 43, a Grand Rapids attorney, has been appointed special assistant to the prosecutor to represent children under 18 whose parents seek divorce. The appointment with a salary of $7,000, was requested by Kent County's three circuit judges who felt children in divorce cases were being neglected.

The largest private branch telephone exchange in the world is located in the Pentagon building. It contains about 75,000 miles of trunk lines.

Ford X-Way Hits Snag

DETROIT (AP) — Completion of Detroit's Edsel Ford Expressway will be delayed at least 10 months because of difficulty in obtaining structural steel, Alfred Beraducci, Department of Public Works engineer, reports. Beraducci said a three-quarter mile elevated section requiring the use of structural steel will not be finished until September, 1957.

South Africa has received the first of 10 new wooden-hulled coastal minesweepers ordered from Britain, Pretoria reports.

Brucker Will Speak

DETROIT (AP) — The Society of Automotive Engineers will hold its annual meeting Jan. 9-13 in Detroit with Army Secretary Wilber M. Brucker scheduled as main speaker at a banquet Jan. 11. George A. Delaney, chief engineer of the Pontiac Motor Division of General Motors, will be installed as president for a one-year term.

A clock given by Queen Elizabeth to the Hillsborough, Northern Ireland, parish church was auctioned at a fete to raise funds for church repairs.

DO ALL YOUR HOLIDAY FOOD SHOPPING AT KROGER . . . SAVE!

Finest of Feasting at Kroger Low Prices

Kroger



PLUMP, TENDER, FRESH KROGER OVEN-READY! ORDER YOURS NOW . . . GET THE FINEST EVER!

TURKEYS

Kroger over-ready turkeys are all 100% guaranteed! All U. S. Government ispected, 1955 Crop! Get the finest! Kroger turkeys are fresh, quick frozen, just hours from the farm! 20-24 Lb. Avg.

Lb. 43c

Turkeys Kroger oven-ready, 15-19 lb. avg. Lb. 51c

Turkeys Kroger oven-ready, 10-14 lb. avg. Lb. 59c

Heart O' Ham FULL BUTT or ROUND END — Hygrade's. Shankless, defatted, skinless . . . . Lb. 63c

Whole Hams SMOKED — Hygrade 12-14 lb. average . . . . . Lb. 49c

Sliced Bacon — Hygrade's Old Fashioned. Lean, sugar-cured . . Lb. 39c

Pork Sausage BABY LINKS — Hygrade. Ideal for breakfast . . . . . Lb. 59c

Ground Beef — Fresh, lean. Stock your freezer. Lb. 39c 3 Lbs. $1.00

Variety Pack — Hygrade. For parties and snacks . . . . . 12-Oz. Pkg. 59c

Fresh Oysters — Fres-Shore brand. Standards. Dated can . . Full Pint Can 95c

Pork Sausage ROLL — Hygrade. Wonderful for dressing . . . . . Lb. 25c

Shrimp — Vein-X brand. Stock up for cocktails . . . . . 2½-Lb. Box $1.99

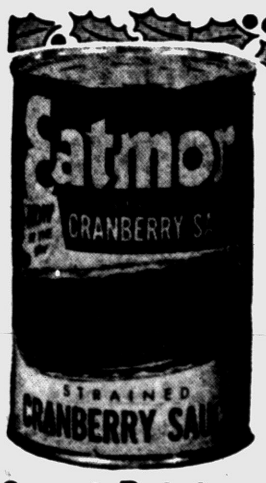

YOU'LL LIKE THE TART-SWEET FLAVOR OF EATMORE WHOLE OR STRAINED

Cranberry Sauce — Stock up now for the holidays and save at this low, low Kroger price! No. 303 Can 15c

SAVE! NOW'S THE TIME TO BUY! 5c OFF REGULAR PRICE!

Kroger Vac Pac Coffee — Discover for yourself . . . there's no finer coffee at any price! Lb. Can 88c



Sweet Potatoes — Kroger brand. For your holiday menu . . . . . No. 2 Can 25c

Fruit Cocktail — Kroger brand. For desserts, salads 2 No. 303 Cans 47c

Green Asparagus — Kroger brand. Stock up now . . . . . No. 300 Can 41c

Maraschino Cherries — Orchard Queen brand . . . . . 11-Oz. Jar 29c

Sweet Pickles GERKINS — Peter Piper brand. For your holiday meal . . . Qt. Jar 59c

Shortening — Krogo all vegetable . . . . . 3 Lb. Can 69c

Pickle Chips CANDIED — Dailey's. Special taste treat . . . . . 16-Oz. Jar 29c

Margarine — Eatmore. Everyday low price . . . 2 1-Lb. Pkgs. 35c

Coffee — Kroger Spotlight. Everyday low price . . . . 1-Lb. Bag 75c

Catsup — Kroger brand. Everyday low price 2 14-Oz. Bots. 39c

Pineapple CUTLETS — Kroger brand. Everyday low price . . . . . No. 2 Can 29c

Pie Crust — Betty Crocker. Ready to roll . . . . . 9-Oz. Pkg. 19c

Stuffed Olives — Mario Manzanilla. For holiday relish tray . . . 10-Oz. Jar 49c

Bisquick — For light, fluffy biscuits . . . . . 40-Oz. Pkg. 39c

Instant Coffee — Kroger brand. Everyday low price . . . . . 6-Oz. Jar $1.29

Pumpkin — Kroger. Each can makes 2 pies . 2 No. 2½ Cans 33c

Mincemeat — Dining Car brand. Priced extra low . . . . . 28-Oz. Jar 43c

Strawberries — Snow Crop frozen. Priced low . . 4 10-Oz. Pkgs. $1.00

Butter — Kroger Country Roll. 90 Score . . . . . Lb. Pkg 59c

Sharp Cheese — New York. Aged for flavor . . . . . Lb. 69c

Stuffing Bread — Kroger unsliced. Plain wrapper . . . . . 20-Oz. Loaf 17c

White Bread — Kroger fresh sliced. Buy for the long weekend . 20-Oz. Loaf 17c

Fiesta Bar CAKE — Fresh Kroger baked. Full of spices. Reg. 39c . . Each 29c

Twin Rolls Brown N' Serve — Just heat 'em and eat 'em. Reg. price 19c . . . Pkg. of 6 15c

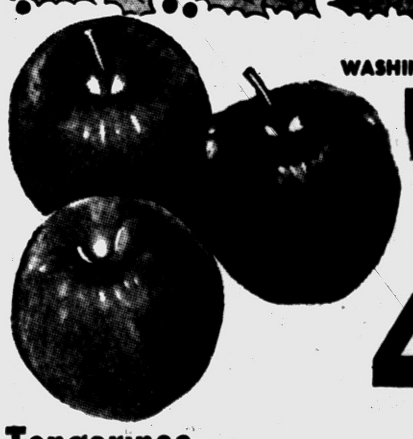

WASHINGTON STATE EXTRA FANCY, RED-RIPE

Delicious Apples 4 Lbs. 59c

FINEST OF THE SEASON! CALIFORNIA NAVEL

Sunkist Oranges — Easy to peel, or section. Fine for eating. 200 size. Doz. 59c

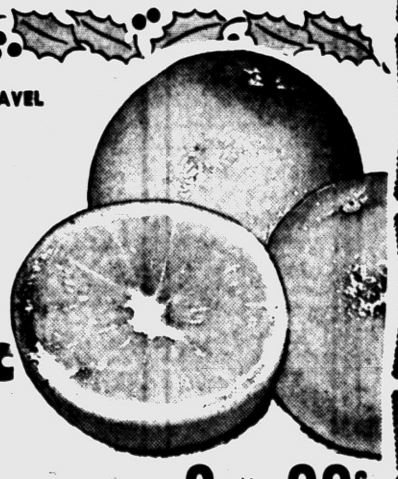

Tangerines — Florida zipper-skinned. 150-176 size . . . . . Doz. 39c

Head Lettuce — Large and solid. Fresh and crisp . . . . . Head 19c

Cranberries — For your holiday sauce . . . . . Lb. Cello Bag 19c

Pascal Celery — Large, crisp firm stalks . . . . . Each 29c

Grapes — Emperor. Large, luscious beauties. 2 Lbs. 35c

Pears ANJOUS — Fresh and ripe. Ideal for salads . 2 Lbs. 39c

Sweet Yams — Puerto Rican, Solid, Good Keepers 3 Lbs. 29c

Brussel Sprouts — Tender and tasty. Delicious with butter . . . Qt. Box 29c

Walnuts — Diamond brand. Lb. 53c . . . . 2 Lb. Bag 99c

Pecans — For your holiday table . . . . . Lb. Bag 69c

Mixed Nuts — Delicious assortment . . . fine eating . . . . . Lb. Cello Bag 55c

Brazil Nuts — Stock up for Christmas . . . . . Lb. Cello Bag 49c

SPECIAL HOLIDAY STORE HOURS
(Week of Dec. 19 to Dec. 26)
MON., TUES. & WED. — Regular Store Hours
THURS. & FRIDAY — All Stores OPEN 'til 9 p.m.
SAT. (CHRISTMAS EVE) — All Stores CLOSE at 6 p.m.
ALL STORES CLOSED SUNDAY AND MONDAY
(Dec. 25th and 26th)



Redeem Your Filled Top Value Stamp Savers Books for Famous Name Gifts. Get FREE Christmas Gifts for the Whole Family!

Reynolds Wrap — Cook your poultry in it . . . . . 25-Ft. Roll 29c

Peaches — Kroger Filper Pitted. Everyday low price . . . No. 2½ Can 31c

Mixed Nuts — Buster Nut brand. Everyday low price . . . 16-Oz. Can 89c

Honey — May Flower brand. Priced low . . 4 Lb. Jar 99c

Macaroni — Kroger Elbow. Everyday low price . . . . . 7-Oz. Pkg. 10c

Pork & Beans — Campbells. In tomato sauce . . . 2 16-Oz. Can 27c

Fruit Cake — Holiday brand. Sliced or unsliced . . . . . Pound Cake 69c

Chocolates HILLCREST — Delicious and creamy chocolate . 4 Lb. Box $2.29

Hard Candy — Holiday Mix. Assorted pieces . . . . . 14-Oz. Pkg. 29c

Pie Crust STICKS — Pillsbury brand. Ready to roll . . . 2 9½-Oz. Pkgs. 31c

Purple Plums — Sutton Bay brand. Everyday low price . . . . No. 2½ Can 25c

Flour — Robin Hood brand. Enriched . . . 5 Lb. Bag 45c

Salad Dressing — Embassy brand. Everyday low price . . . . Qt. 39c

Prem — Swift's. No waste, ready to eat . . . . . 12-Oz. Can 37c

Applesauce — Motts. Everyday low price . . . . 2 15-Oz. Jars 33c

Saran Wrap — Keeps freshness in . . . . . 25-Ft. Roll 29c

Kidney Beans — Joan of Arc. Everyday low price . . . . . 15½-Oz. Can 10c

Lima Beans — West Side. Everyday low price . . . . . 14½-Oz. Can 10c

Spaghetti — Veveo. Everyday low price . . . . . 15½-Oz. Can 10c

Potatoes — Merritt, Whole. Everyday low price . . . . . No. 303 Can 10c

Ketchup HEINZ — Everyday low price . . . . . 2 14-Oz. Bots. 49c

Wax Paper — Cut Rite brand . . . . . 2 125-Ft. Rolls 49c

Peaches YELLOW CLING — Standard Quality Sliced . . . . 3 No. 2½ Cans 89c

Leather Belts — Ideal for a Christmas Gift . . . . . Each 89c

Cheese Spread — Lawndale Pasteurized . . . . . 2 Lb. Pkg. 58c

Canned Milk — Kroger evaporated . . . . . 4 Tall Cans 47c

DAY AFTER DAY, ITEM AFTER ITEM, PRICES ARE LOWER AT KROGER!

We Reserve the Right to Limit Quantities. Prices Effective Through Saturday, December 24, 1955

Crowds collected in New Delhi, India, to see Siamese twins which were born to Sila, 30-year-old wife of an army employe. The twins, both girls, born prematurely, died an hour after birth.



CARPENTER grimaces as he planes edge of bookcase base. Tool sets make good presents for all males.



INTENSE ENGINEER builds bridge from complex Erector set. Comes in sizes for six age groups.



DRIVER OF THE FUTURE cracks up toy auto as he plays game which teaches the value of safe driving practices. One player turns wheel, controlling auto's progress along moving highway. Competitor controls mobile highway's speed.



CONVERTIBLE sportscar contains 60 pieces. When assembled, it will start and stop by remote control.

Worst Men's Store

SAN ANTONIO, Tex. (AP)—A. W. Saegert operates what is laughingly known as the town's worst men's clothes shop. It's the stock of coats he keeps for persons who show up in federal court coatless. He's U.S. Marshal for the Western District of Texas and the rule is that everybody has to wear a coat in court.

This Year's Toys Teach Children While They Play

NEW YORK—If a child could own and operate every toy on the market today, he would accumulate enough knowledge for a college degree.

* * *

That is not the opinion of any well-known toy manufacturer or educator.

It is the opinion of one played-out reporter after an afternoon matching wits with the toys at the Toy Guidance Council's New York showroom.

Any kid able to use the hundreds of toys on the market today deserves a Master of Toys degree. This degree could be given on a credit system. One point, for example, might be given when the child is able to use alphabet blocks intelligently. At least 25 points ought to be given to the child able to duplicate the Brooklyn bridge with an Erector set.

CAN'T SEE IT

The remarkable thing is that kids can't see it coming. The education is camouflaged. It even looks like fun. According to most kids, it is fun.

The educators begin their work when the child is still a member of the bib-and-diaper set. Crib exercisers enable the toddler to grasp objects firmly. What objects? Why, toys and games, of course. Toys and games that enable the brain cells to keep pace with the muscle cells.

The child is then given a train set known as "chuggedy-chug." In the good old days a toy train was considered satisfactory if it would do two things: Slide easily and go "choo-choo." Then they added frills, a roundhouse and trestles.

That's the catch. "Chuggedy-chug" has a roundhouse all right. Trouble is that you can't use the roundhouse unless you know how to count.

GET 'EM STARTED

And once they've got the child counting, there's no stopping the educators. Their enthusiasm is wild.

They hand the baby a game called "Candyland." Any child that immediately envisions an eating treat, better forget such thoughts. This is a board game with a gimmick: All moves are based on a child's ability to distinguish colors.

While all this is going on, the educators keep rolling blocks, alphabet blocks, from their white towers.

By the time he can crawl, today's youth is able to count, pronounce the alphabet and name the colors. A decade ago he would have been classed as a prodigy and enrolled in Harvard law school at the age of 15.

But, the toy manufacturer's brain trust has just begun to fight. By now the child is set for a little basic philosophy. "Annie Oakley" is a children's game based on a wild west chase for bad men. The good guys never lose, which is as it should be.

With this firm base in ethical theory, the child is well prepared to face the passing of years . . . and more educational games.

"Pathfinder" can be played well only when the child has an understanding of basic geometry. "Game of the States" teaches geography and natural history. Traffic regulations are learned by playing "Drive-Ur-Self."

Toddlers with Wall Street aspirations are given games of high finance such as "Easy Money" and "Monopoly." Once the money is made, it must be spent wisely. The child is set for science research.

* * *

Chemistry sets are introduced. First the child is given the simpler models with a mere 100 experiments. Just before commencement exercises from the school of fine games, the child must master the final test, the set with over 700 experiments. It bears the ominous title, "The Atomic Energy Set."

Degree clenched in first, the average 7-year-old of today is ready. Ready for the second grade.

MYER'S
Special Diamond Offer!
GENUINE BLUE WHITE
DIAMOND
1/3 Carat SET IN 14K GOLD
$119 $12 DOWN $1 A WEEK
MYER'S Jewelry Shop
TEL-HURON SHOPPING CENTER
Open Every Evening to Christmas



Both For $12.95
Matching Wedding Bands, handsomely tailored bands in 14K yellow gold.
Jewelry Department
GEORGE'S
NEWPORT'S

$20.00 Off
on LADIES' or MEN'S BENRUS WATCHES
SAVE $20.00 SAVE $20.00



Man's 17-Jewel Benrus
Self-Winding Waterproof Shockproof Anti-Magnetic Matching Expansion Band
Reg. Price $69.50
NOW $49.50



Ladies' 17-Jewel Benrus
Unbreakable Mainspring Dome Crystal Matching Expansion Band
Reg. Price $59.50
NOW $39.50

LIMITED QUANTITY — NO TRADE NECESSARY
As Little As $1.00 Weekly — Make Payments Next Year
OPEN AN ACCOUNT IN 3 MINUTES
PARK Jewelers
1 N. Saginaw (Cor. Pike)

Pontiac's Christmas Shopping Center for Men

forgotten anybody?



there's still time to choose smart gifts . . . here!

Belts
Dress Shirts
Gift Certificates
Handkerchiefs
Hats
Hose
Jewelry
Jackets
Pajamas
Robes
Raincoats
Scarves
Slacks
Sport Coats
Sport Shirts
Suspenders
Sweaters
Tie Racks
Ties
TV Jackets
T Shirts
Underwear
Wallets

How about the postman? The cop on the beat? Your favorite barber? Garageman? Or even Uncle Fred? If you've overlooked anyone, don't worry. Come in and choose gifts of good taste that say Merry Christmas in a very smart way!

HUB CLOTHIERS
18-20 N. SAGINAW ST.

America's traditional gift-whiskies in decanters of surpassing beauty

JUST as America knows no finer bonded bourbons, the art world knows no more beautiful decanters than the Classic Decanter for OLD GRAND-DAD and the Presentation Decanter for OLD TAYLOR.

And just as your friends would have difficulty deciding which of the two deeply mellow and richly flavorsome bourbons they would prefer, so they would be hard put to judge between the distinctive beauties of the two decanters.

If you decide to make a truly handsome gift, why not favor your best friends with *both* these rare bourbons in their artistically perfect decanters.

Whether you give one or both, you may be sure that you can give no more flavorsome—and welcome—bonded bourbons, nor art devise decanters in finer taste.



$6.13
4/5 QUART
CODE No. 1210-D

$6.13
4/5 QUART
CODE No. 1230-D

The OLD GRAND-DAD Classic Decanter and the OLD TAYLOR Presentation Decanter cost no more than standard bottles. They contain the same amount of the same fine bonded bourbon whiskies.





OLD GRAND-DAD
in the 1955 Classic Decanter

OLD TAYLOR
in the 1955 Presentation Decanter

KENTUCKY STRAIGHT BOURBON WHISKIES · 100 PROOF · BOTTLED IN BOND · THE OLD GRAND-DAD DISTILLERY COMPANY AND THE OLD TAYLOR DISTILLERY COMPANY, FRANKFORT, KENTUCKY, DIVISIONS OF NATIONAL DISTILLERS PRODUCTS CORPORATION

Gillman Improvises Ram Lineup for NFL Title Game

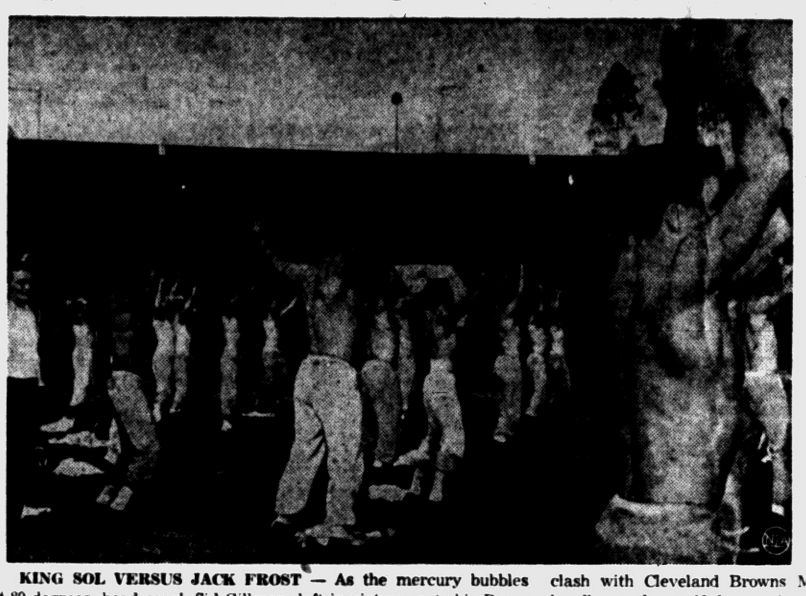



KING SOL VERSUS JACK FROST — As the mercury bubbles at 80 degrees, head coach Sid Gillman, left in picture, puts his Rams through calisthenics at Los Angeles in preparation for their title clash with Cleveland Browns Monday, Dec. 26. At right, Browns bundle up for a 10-degree-above-zero workout in Cleveland, Ohio, prior to the National Football League's Christmas season battle for the world's professional football championship in the annual post-season classic.

Football Great Zuppke Suffers Serious Stroke

Former Illinois Coach Is Hospitalized With Cerebral Hemorrhage

CHAMPAIGN, Ill. (AP) — Bob Zuppke, one of America's foremost football coaches, is hospitalized and in serious condition after suffering a stroke last weekend.

Zuppke, 76, Illinois coach for 29 seasons before retiring in 1941, was hospitalized last Friday with what physicians called a "cerebral vascular accident."

* * *

Dr. J. B. Christie, associated with Cole Hospital, said "you'd call it a hemorrhage or blood clot."

Zuppke, who led Illinois to seven football titles and was the master of the upset, reportedly suffered paralysis of the right arm and had lost his power of speech. However, Zuppke was uttering words yesterday.

Zuppke reportedly suffered the stroke on Dec. 11 while listening to a broadcast of the Chicago Bear-Philadelphia Eagle football game which the Bears won 17-10.

Zuppke has long been an advisor to Chicago Bear Football Coach George Halas.

* * *

Before his retirement, Zuppke-coached Illinois teams won 131 games, lost 80 and tied 12. Under Zuppke, Illinois won the Western Conference title seven times, the last two years being in 1927 and 1928.

Zuppke, who was born in Berlin and came to the United States in 1881, graduated from the University of Wisconsin in 1905.

He was master of the fast quip. Once, in reference to upsets, Zuppke said "a football takes a funny bounce."

Newk Is Happy Over Pay Boost

Signs '56 Contract for Reported $25,000 With Brooklyn Dodgers

BROOKLYN (AP) — Pitcher Don Newcombe and the Brooklyn Dodgers were all smiles today, after the big righthander quickly came to terms with the world champions for a 1956 contract calling for a reported $25,000.

* * *

This was $5,000 less than the once belligerent Newk said he would demand after the Brooks defeated the New York Yankees in the World Series, but represented a $7,500 boost over his 1954 salary.

Newcombe, who will be 30 years old next June 14, had a 20-5 record with the National League champions this year, and his .359 batting average helped the club along the pennant road.

* * *

"I am very happy over the deal, the 240-pound hurler from Colonia, N. J., said after reaching agreement with E. J. (Buzzy) Gavasi, Dodgers vice president. "If hard work will make me have a good year, I'll have a great one.

Cage Results

COLLEGE BASKETBALL

KENTUCKY INVITATIONAL TOURNEY
(First Round)
Kentucky 72, Minnesota 65
Drayton 77, Utah 73

CHARLOTTE CARROUSEL TOURNEY
(Semifinals)
Wake Forest 87, Colgate 80
Clemson 89, Tennessee 86
Florida State 86, Boston Univ. 82 (consolation)
Miss. State 89, Davidson 82 (consolation)

QUANTICO TOURNEY
(First Round)
Akron 67, Iona (NY) 54
Quan. Marines 109, Lemoyne (NY) 86
Ball State (Ind) 93, Georgia Tchrs. 87
Mt. St. Marys (Md) 78, Wabash (Ind) 75

EAST
Duke 93, Pitt 54
Temple 93, Penn 73
Fordham 94, Rutgers 54

SOUTH
West Virginia 89, Richmond 74
New Orleans Loyola 71, Bradley 65

MIDWEST
San Francisco 75, Wichita 65
Oklahoma A&M 67, Oklahoma 66
Purdue 67, Butler 59
Oklahoma City 76, Auburn 68
Detroit 109, Baldwin-Wallace 85
Beloit 97, Earlham 66
DePauw 83, Hanover 77
Central Michigan 93, Calvin 80

SOUTHWEST
Tulsa 64, Baylor 59

FAR WEST
Oregon State 94, Michigan 71
Seattle 84, St. Marys (Calif) 69
Oregon 85, Northwestern 81
Montana State 85, Utah State 81

MICHIGAN HIGH SCHOOL
Ann Arbor 79, Dearborn 39
Grosse Point 68, Mt. Clemens 58
East Detroit 89, Van Dyke 36
Troy 49, Roseville 48
Fitzgerald 58, Madison 57
New Haven 53, Almont 40
Eaton Rapids 55, Holt 53
Alpena Cath. Cent. 53, Lansing St. Marys 52
Fowlerville 89, South Lyon 86 (OT)
Jackson 54, Monroe 43
Jackson St. Marys 47, Monroe Catholic Central 46
Arthur Hill Sag. 56, Bay City Handy 44
Sag. St. Mary 73, Sag. Holy Rosary 51
Marlette 52, Sag. St. Peter & Paul 40
Elkton 70, Bad Axe 63
Cass City 80, Mt. Pleasant 71
Breckenridge 88, St. Louis 57
Merrill Sacred Heart 65, Hemlock 53
Sebewaing 71, Port Austin 38
Pigeon 53, Owendale 40
Gains 44, Birch Run 40
Imlay City 68, Frankenmuth 44
Farwell 67, Beal City 54
Evart 48, Barryton 40
Harrison 74, Marion 67 (OT)
Akron 46, Millington 25
Fair Grove 60, Bay Port 27
Benton Harbor 63, Kalamazoo Cent 61
Kalamazoo St. Augustine 52, Portage 44
Mattawan 70, Schoolcraft 64
Dowagiac 57, Bangor 53
Adrian 55, Hillsdale 47
Zeeland 80, Comstock Park 48
Ludington St. Simons 57, Walkerville 39
Greenville 65, Rockford 64

There are 6 Sports Pages in today's Pontiac Press

Incident Stirs Crowd in South Cage Game

Bradley Player Draws Ire of Loyola Fans After Fouling Out

NEW ORLEANS (AP) — Forward Shellie McMillon, Bradley's Negro basketball ace, created an uncertain atmosphere for Loyola's integrated athletics program last night when he became the central figure in the school's first racial incident.

McMillon, a 19-year-old sophomore from Chicago, aroused the crowd last night when he fouled out and saluted fans by sticking out his tongue.

The cheers which greeted him during pregame introductions turned into jeers and the Loyola band snapped into "Dixie", marching song of the Confederate Army.

McMillon's fouling tactics, termed "unnecessary" by sports writer Buddy Diliberto of the Times-Picayune, started a Loyola stampede to the free throw line. Loyola, behind 15 points when the fouling began, hit on 21 of 26 free throws to take a 71-65 victory and hand Bradley its first loss.

Loyola Coach Jim McCafferty later minimized the incident. He said he thought McMillon "lost his head" and became "disgusted" with himself.

There was no other demonstration in the crowd which is seated on an integrated basis.

Loyola embarked on desegregation in athletic events last year. Guard Al Lewis of LaSalle College was the pioneer and played without incident as have several other Negro players on teams in preliminary games.

Coach Promises

Dons Will Leave Floor if Incident Happens

SAN FRANCISCO (AP)—Phil Woolpert, coach of the top-ranked University of San Francisco Dons, says he will "pull the team off the floor if an incident occurs" Friday night in the USF basketball game with Loyola of the South at New Orleans.

In a telephone conversation with the San Francisco Chronicle, Woolpert said he was concerned following an incident involving a Negro player last night in Loyola's 71-65 victory over Bradley.

The player, Bradley's Negro ace Shellie McMillon, aroused the crowd when he stuck out his tongue after fouling out.

Three of USF's first stringers are Negroes, including All-America center Bill Russell.

Woolpert said:

"I don't know exactly what happened down there. Maybe it was actually a small thing. But I'm going to find out. And when I do, I'll put the decision up to the players. If they vote not to play, that's it."

USF Asst. Coach Ross Guidice scouted the Loyola game last night.

Woolpert said that even if the Dons did vote to play he "would pull the team off the floor if an incident occurs."

The Dons beat the University of Wichita at Wichita, Kan., 75-64 last night.

Connie Mack to Celebrate 93rd Birthday

PHILADELPHIA (AP)—The grand old man of baseball, Connie Mack, is all set for his 93rd birthday anniversary Friday and for Christmas celebrations.

He was sent home yesterday from Presbyterian Hospital, where he was having X-rays taken of the hip he fractured in a fall Oct. 1. Doctors announced the hip was healing well. He will spend the holidays at the home of his son, Roy, in suburban Bryn Mawr.



FITS FINE — Larry Doby tries on the uniform of the Chicago White Sox and likes it. The slugging center fielder was traded by the Cleveland Indians for shortstop Chico Carrasquel.

Snow Is Big Obstacle in Brown Drills

CLEVELAND (AP)—A subtle warning to the Cleveland Browns, now preparing for the National Football League title game with the Los Angeles Rams, has been issued by Coach Paul Brown.

"This is the time of year I like to study the personnel," Brown told the Cleveland Ad Club yesterday in a statement he knew would reach the ears of his players. "The good ones get better when the going gets rougher."

* * *

Brown did not elaborate, but sources close to him interpreted the statement as a hint that some of the others would not be with the team when the 1956 season opens.

Brown is not one for pep talks or pregame oratory, but neither is he adverse to using a little roundabout psychology when the opportunity arises.

* * *

The team had a natural letdown following its victory over Pittsburgh which clinched the Eastern Division crown more than two weeks ago and is having to contend with adverse weather conditions in preparing for the title game Monday in Los Angeles Coliseum.

"It's difficult to concentrate and learn with the wind blowing and the snow falling, but we have to forget about the weather," Brown said.

He called the Rams a "fine football team" in speaking of the team now standing between the Browns and their second straight league championship.

Shortly after the luncheon the Browns were on the practice field for a loosening-up session. Full scale workouts are planned for today, tomorrow and Friday. The squad will leave for the West Coast Saturday.

Dayton Expected to Snap Kentucky Tourney Streak

LEXINGTON, Ky. (AP)—Dayton's dead-eye dandies ruled the choice in many quarters to break Kentucky's monopoly on its own basketball tournament in their title clash tonight.

It looked like the invitation affair was certain to further scramble the national ratings.

Hot-shooting Dayton, No. 4 in The Associated Press poll, hit virtually half its field attempts and counted Jim Paxson's new tournament scoring record of 35 points to put down Utah, 77-33, in the first round. The Utes were the No. 3 power in this clash of unbeatens.

Kentucky, No. 9 and winner of its two previous tournaments, also hit frequently to stop Minnesota, 72-65, while getting a 27-point performance from center Bob Burrow, shelved near the end by a sprained ankle.

Utah and Minnesota clash for third place preceding the championship test.

NBA Favorite Now in Cellar

Knickerbockers Drop Into Basement Tie After 98-91 Loss

By THE ASSOCIATED PRESS

The New York Knickerbockers, who started the season as though they were going to run away from the rest of the National Basketball Assn's Eastern Division, today found themselves tied for the cellar.

* * *

The slumping Knicks dropped a 98-91 decision to the Syracuse Nationals last night in Madison Square Garden after the Boston Celtics had turned back the Minneapolis Lakers, 111-104.

The results left the Knicks and the Nats tied for last place in the division, each with 12-10 records, while the Celtics jumped into second place. The Minneapolis defeat buried the Lakers even further in the Western Division dungeon.

* * *

The Nats jumped far out front in the first period, and although the Knicks made some threatening gestures, there never was any doubt as to the outcome. John (Red) Kerr, a 6-9 graduate of Illinois, was high man for the winners with 29 points.

Size of North to Clash With Speed of South

Annual All-Star Game Expected as Contest of Speed vs. Size

MIAMI, Fla. (AP) — The North-South college All-Star football game in the Orange Bowl Monday night may turn into a contest of speed vs. size.

* * *

"That North squad has some big men," said Andy Gustafson of Miami, director of the Shrine charity contest. "It may line up as a game between speed and size."

* * *

Gustafson, watching yesterday's South squad work, noted that three players stayed on after practice to get in some extra drills.

Bernie Crimmons (Indiana) and Art Lewis (West Virginia) co-coaches for the North, said "the boys are showing a fine attitude and from now on we will just have one morning practice a day."

Montreal Lead in NHL Grows

Canadiens Ahead by 14 Points After 7-1 Win Over Hawks

By THE ASSOCIATED PRESS

The three-goal "hat trick" is a rarity in hockey, but when two players on the same team turn the trick in one game, it comes under the heading of a super-rarity.

That's what happened last night when the Montreal Canadiens defeated the Chicago Black Hawks, 7-1, to extend their National Hockey League lead to 14 points.

Maurice (The Rocket) Richard and Bernie (Boom Boom) Geoffrion each blasted three goals past Chicago goalie Al Rollins. Geoffrion, who has lost some time by injuries, is trying to get back in the race for scoring honors which he won last year.

LA Is Plagued With Injuries of Top Stars

No. 1 Offensive Center Along With Younger May Be Lost

LOS ANGELES (AP)—What next for the Los Angeles Rams?

Victims of an uncommon run of injuries all season, the Rams today faced the possibility of meeting the Cleveland Browns for the National Football League championship without the services of their veteran offensive center.

Leon McLaughlin, it developed, has the mumps.

* * *

The 228-pounder from UCLA is in bed. The team physician won't know until later this week whether he can play—and Coach Sid Gillman had still another major worry.

Did anyone else—including himself—catch the mumps from the ironman of the Ram squad?

* * *

So Gillman, hurt just the day before when his big fullback, Tank Younger, was sidelined from the game with a broken neck veterbra, set about to improvise.

He said Bobby Cross, 250-pound offensive tackle, would take McLaughlin's place except on punt plays. Bob Griffin, a star center at Arkansas, will take over to snap back to quarterback Norman Van Brocklin on these occasions.

"I never played center in my life but I'll sure give it a try," said Cross, from Kilgore, Tex., Junior College.

Glen Houltzman, 240-pound rookie from North Texas State, fills in at tackle.

* * *

The Rams have another ex-college center, Larry Morris. But the rookie from Georgia Tech is busy elsewhere, as a linebacker, and possibly a fullback, the latter being unique since he never played fullback as a varsity man. But he has to spell Dan Towler in the absence of Younger.

McLaughlin's ailment before one of his most important games was ironic. He started 79 straight games from 1951 through 1954 and missed out the first time in the Rams' opening exhibition against Fort Ord this year.

* * *

Once, in one late season game he was injured and forced to ride the bench. Capt. Don Paul, who hadn't played center on offense since he went to UCLA, took over.

Ram fans, and the popular Paul himself, still wince over the disorganization that ensued.

Chief Tankers Seek Scalp of Flint's Indians Today

With a resounding 66-21 victory over Ypsilanti tucked under their belts, Pontiac High's swimmers seek new laurels today when they open their Saginaw Valley Conference campaign against Flint Central in the PHS pool.

The visiting Indians, coached by Alex Crane, finished next to last in the 1954-55 SVC standings and do not appear too strong this season after last Friday's one-sided setback at the hands of Lansing Eastern in their opening dual meet.

Only five lettermen are back in the Indian camp this season. Returning tankers are Dick Kirby, ace freestyler; backstroker David Karr; freestyler Ronnie Hosner; breaststroker Kenneth Catlin, and Gary Berryman, an able diver.

"The rest of our squad is very inexperienced," said Crane, now serving his 5th year as Central's swimming mentor. "We fully expect to take a sound beating from Pontiac's strong team," Crane said.

Des Boyce's crew will be headed by standouts Tom Cross, Bob Keavy, and Anton Simson, along with Denny Simonson, Bill Hampton, Ken Bogard, Jim Cornforth, and Gideon Robarge.

This afternoon's meeting starts at 4 p.m.

Middleweight Bout on TV

Boyd Puts 5 Straight Wins on Line Against Scortichini

ST. LOUIS (AP)—Bobby Boyd, fast-rising Chicago middleweight, puts his string of five straight victories on the line tonight in a 10-round boxing bout with aggressive Italo Scortichini of Italy.

The ninth-ranked Boyd, who started his climb up the middleweight ladder just a few months ago, is rated a 2-1 favorite to handle the shorter Italian.

Boyd, who punches well with either hand, has a knockout victory over George Johnson in that string of five victories and an upset win over Gene Fullmer.

Scortichini, rated a lighter puncher than Boyd, likes to move in on his opponent in a crowding style.

Boyd, who has about a three-inch height advantage, probably also will hold a three or four pound weight edge in the nationally and locally televised bout (ABC-TV at 10 p.m. EST).

Under Missouri rules, the two fighters split 10 points a round based on the opinion of the referee and two judges.

MSU Aides Are Coaching Prospects

By ROBERT E. VOGES

PASADENA, Calif. (AP)—Don't be surprised if at least one, and possibly two, assistant coaches are hired away from the Michigan State football family this season.

Nothing succeeds like success.

* * *

So a couple of schools already are putting out feelers to the assistants who helped coach Michigan State to the number two spot in the National football poll and a return shot at UCLA in the Rose Bowl game.

* * *

Other schools would like to latch on to the multiple offense as practiced so successfully at Michigan State. The best way to do it is to hire away an MSU assistant as head coach.

And, regardless of loyalty to school, there isn't an assistant in the business who doesn't want to be a head coach some day.

* * *

You could name almost any coach on the effective Michigan State staff as a possible candidate for a head coaching job.

But there are two names as the most logical possibilities — end coach Bob Devaney and offensive line coach Burt Smith.

* * *

Devaney has been with Michigan State the longest. In fact, he's the only assistant who was with the Spartans when they made their first Rose Bowl appearance on New Years Day of 1954.

Devaney was an assistant coach and scout when Biggie Munn was head coach, joining the staff in 1953. When Munn moved up to Athletic director and Duffy Daugherty took over as head coach, there was an almost complete turnover among the assistants.

A graduate of Saginaw Arthur Hill and Alma College, Devaney coached for 14 years in Michigan high schools before joining the State staff. His last seven years were at Alpena and he previously coached at Big Beaver (Birmingham), Keego Harbor and Saginaw high schools.

Smith, offensive line coach, is another senior staff member well-grounded in the Michigan State system.

A graduate of Detroit Redford High and the University of Michigan, Smith joined the MSU staff in 1954 after a successful high school coaching career.

Backfield coach Sonny Grandelius, defensive line coach Lou Agase and assistant coach Bill Yeoman also could be mentioned as head coach prospects on the basis of their contributions to the Michigan State success story.



LEANING CAGERS — Southfield's Steve Klamik (23) looks like he decided to lean against Birmingham's John Flesser for a little rest. In the background is Bob Evans (5) of Southfield. The Maples won 64-61 in overtime last night. (See page 45 for details.)

Four Hamtramck Netters Ranked

HAMTRAMCK (INS) — The United States Lawn Tennis Association today placed four Hamtramck, Mich., youths among its top 15 players.

The USLTA gave Gerald Dubie seventh place and Ray Senkowski the eighth spot on the national list of competitors in boys' singles. As a doubles team, Dubie and Senkowski placed second.

Joyce Pnlewski was rated 12th in the junior girls' singles while Phyllis Saganski took sixth place among girls under 15 years of age.

Deacons Favored in Classic Finals

CHARLOTTE, N.C. (AP) — Wake Forest, the tournament favorite, and Clemson, a rank outsider, meet tonight in the finals of the Carrousel Basketball Classic.

Each team had gone into the tournament with a 1-3 record, but Wake Forest was tabbed to win and Clemson was figured to be in the seventh place consolation game today.

Clemson only last week won its first Atlantic Coast Conference game in three seasons in the league by nosing out Virginia, 75-73. Last season Clemson had a 2-21 record and was twice buried by Wake Forest in ACC play, 120-65 and 100-79.

Spartan Cagers Meet Irish for 72nd Time

EAST LANSING (AP) —Michigan State will play Notre Dame in basketball for the 72nd time tonight.

The series going back to 1908, shows the Irish have 51 wins to 20 for the Spartans of MSU.

The Spartans go into this game with victories over Southern Illinois and Pitt while Notre Dame has a 2-4 win-loss record.

NHL STANDINGS

	W	L	T	Pts.
Montreal	21	5	7	49
New York	15	10	5	35
Detroit	9	10	11	29
Chicago	10	16	6	26
Toronto	10	18	5	25
Boston	8	19	6	24

Lopsided Scores Dominate City Basketball Activity

Runaway games characterized Tuesday night's action in Pontiac's city basketball leagues as six games were played at Jefferson and Eastern junior high gymnasiums.

In adult loop activity at Jefferson, Lottie's Tavern bowed to the Trojans, 46-38, and Griff's Grill rolled to a 71-28 victory over Phil's Inn in National League contests.

Bob Williamson collected 15 points in the Trojans' decision over Louie's while the Tavern five was led by Ron Sandage who picked up 10. Don Harding's 18 points paced Griff's parade of buckets and nine markers by Jerry Fisher was the best Phil's had to offer.

The Aces downed Pulver Tire, 40-27, and the Meteors spanked the Blue Devils, 44-22, in National loop Class D battles, while the Police Association crushed the Lakesiders, 67-21, and Oliver Buick trounced the Spartans, 47-35, in American division 'D' scraps, all at Eastern.

Gale McAnnally tallied 14 points to lead the Aces and Mickey Gonzales got 11 for Pulver. Dick McLaughlin netted 14 points in the Meteors' easy win over the Blue Devils.

The policemen's romp over the Lakesiders was sparked by Bob Dewey, who meshed 11 baskets for 22 points. Dave Grubb picked up 13 points and Gil Hernandez added 12 in the Spartans' losing cause. Jack Johnson chalked up a dozen points for Oliver Buick.

City league games tonight pit Shaw's against Booth Homes and GMC against the Lakeside Royals in the PHS gym at 7 and 8:30 p.m. The Aces face Slaybaugh's at 7 and the Police Association tackles the Wolverines at 8:30 in Class D tilts at Lincoln.

Louie's	4	12	7	15	38
Trojans	9	10	15	12	46
Griff's	15	16	23	17	71
Phil's	2	10	4	12	28
Aces	9	12	8	11	40
Pulver	13	9	4	1	27
Meteors	13	8	16	7	44
Blue Devils	6	13	2	7	22
Police	13	20	20	14	67
Lakesiders	3	4	6	8	21
Spartans	8	12	11	4	35
Oliver Buick	13	10	8	16	47

WEDNESDAY'S PRO BASKETBALL

EASTERN DIVISION

	Won	Lost	Pct.
Philadelphia	14	6	.700
Boston	11	9	.550
New York	12	10	.545
Syracuse	12	10	.545

WESTERN DIVISION

St. Louis	10	10	.500
Rochester	10	12	.455
Fort Wayne	9	12	.429
Minneapolis	8	17	.320

TODAY'S SCHEDULE
Philadelphia at Rochester

TUESDAY'S RESULTS
Boston 111, Minneapolis 104
Syracuse 98, New York 91

THURSDAY'S SCHEDULE
No games scheduled.

A tip from an expert



You can't beat "75" HOUSE PAINT

- for economy
- easy brushing
- one-coat hiding
- longer lasting beauty

Gal.

The man who knows paints best will tell you O'Brien's "75" is the BEST in fine quality house paint. Made with patented Pre-Shrunk Oils, it gives super service on any exterior surface. It actually looks better longer. Choice of many ready mixed colors.

PAT LALLY HOUSE of COLOR
WALLPAPER
O'BRIEN PAINTS

FE 8-0428
Free Parking Rear of Store

1028 W. Huron
1½ Blocks West
Tel-Huron

In ROCHESTER
House of Custom Colors
417 Main St. OL 6-0211

Rose Bowl Teams Stressing Defense

By ROBERT E. VOGES

PASADENA, Calif. (AP)—Like a pair of fighters respecting each other's punch, Rose Bowl football opponents Michigan State and UCLA both were concentrating on defense today.

Usually carefree MSU Coach Duffy Daugherty was a little bit gloomy when he talked about his first all-out scrimmage on the Coast.

• • •

Second stringers versed in the UCLA attack tried out Bruin single-wing tactics against the first team and Duffy was unhappy because his scouting team picked up a lot of ground.

"We're going to have to spend more time on defense in our practices," Daugherty said, "because we just haven't played a team with that type of attack.

"That UCLA type of offense is awfully effective. I'm thinking of picking up a few of their plays to throw back at them."

UCLA Coach Red Sanders said the emphasis at his workout would be on stopping the Michigan State offense.

The Bruins have finished their hard contact work for the game and Sanders is satisfied with their condition.

Sanders told his squad there would be no practice Friday, which means the players will have three consecutive days off. Players will be called back next Monday for morning and afternoon work.

There was a 20-minute passing-drill yesterday under pressure with Sam Brown, Gerry McDougall and Doug Bradley doing the pitching. Bradley was especially sharp and he connected with end Rommie Loudd on three long tosses. The Bruins have given indications that they won't stick with their ground game if the Spartan defense stalls them. UCLA seldom has gone for the long pass, but Sanders had his tailbacks throwing them far yesterday. Loudd, big and fast, made some spectacular fingertip catches.

• • •

Ronnie Knox was in practice uniform yesterday and he told the coaches he would be ready to run through signal practice next week. He has been taking therapy on the bone which was cracked in the Washington game, Nov. 12. Although Sanders is not counting too strongly on Knox, the team's best passer, he said that if he is ready by Jan. 2 "we'll be just that much stronger."

There will be no more scrimmage for the Bruins. They have had enough heavy contact work to put them back in condition and Sanders wants to guard against his squad going stale.

State had a routine afternoon workout after the heavy morning scrimmage. Daugherty planned to keep his squad working until Saturday in an effort to catch up on sessions missed because of freezing weather home in Michigan.

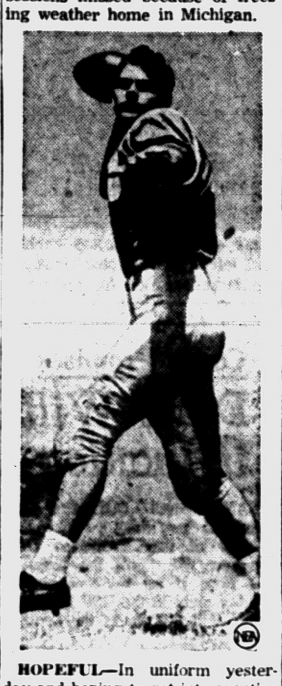

HOPEFUL—In uniform yesterday and hoping to get into practice sessions was Ronnie Knox, UCLA star who missed the final game of the season because of a broken ankle. He hopes to play against Michigan State.

Jess Doesn't Care About Statistics

HOUSTON, Tex.—Whenever anybody mentions statistics to Jess Neely, they are given a dark stare.

Coach Neely points to what Rice did against Texas. The Owls gained a total of 468 yards, completed 21 of 29 passes for 320 and had 27 first downs to the Steers' 17.

But we lost, 32-14," Neely snaps. "You can have all the statistics you want."

ATTENTION:
Muntz TV OWNERS!
For Pontiac's Only . . .
AUTHORIZED Muntz TV SERVICE
CALL TODAY FEderal 5-9457

TCU Statistically Better

Cotton Bowl Foes Planning Bypass of Ground Game for Aerial Attack

DALLAS (AP)—The Cotton Bowl hasn't produced a real passing game in six years but if Mississippi isn't just throwing up a smoke screen and means it about pitching the ball around there could be some fireworks in the big saucer Jan. 2.

Word from Mississippi is that the Rebels are planning multiple air raids in an effort to combat the long touchdown runs for which Texas Christian's All-America Jim Swink is noted.

Texas Christian, at its training base in Fort Worth, obviously is taking Mississippi quite seriously. Pass defense is a big item in the Horned Frog work.

Mississippi apparently has the guns to carry out any aerial intentions. The Rebels, with Eagle Day and John Wallace Blalack at the throttle, have rolled up 1,102 yards via the pass route, hitting on 46.7 per cent of their throws.

Texas Christian is as efficient, it has shown 48.0 and its Chuck Curtis averaged 52.9, but the Horned Frogs haven't tried nearly so many as Mississippi, completed a little more than half as many and gained only 674 yards.

The Frogs, however, have intercepted 17 enemy aerials and only twice in 10 games was the opposition able to score on TCU with passes.

The TCU players looked over some films of Mississippi's games in yesterday's practice and observed that the Rebels were very good at passing, especially with the roll-out.

Texas Christian is well ahead of Mississippi in rushing with almost 600 more yards, featuring the great Swink, who has personally made 1,283, which caused Mississippi to pose the question: Could it afford to try to move on the ground in the first place?

Actually, what TCU can do in passing if it went all out isn't known since the Horned Frogs had little need for it during the regular season with their ground attack going so good.

• • •

The last time Cotton Bowl fans saw much passing was 1950 when Rice and North Carolina each got more than half their yardage in the air. Since then no team has reached 100 yards and the average in passes per game has been about a dozen.

Bowling Results

WATERFORD TOWNSHIP BUSINESS

	Pts		Pts
Land O'Lakes	34	Bell's	22
Phelps TV	31	Serv. Glass	22
Campbell's	28	Detroit News	22
Frank's	26	Earl's Mkt.	22
Pont. Mill	23	Drewry's	8

M. Bowers 260, R. Councilor 634. Phelps TV 994, Campbell's 2744.

HURON LADIES

	Pts.		Pts
White Bros.	39	Len's Serv.	28
Rip's	37	Luttman	26
Joe's Coney	36	Voydanoff	25
Bowmaster	35	Country View	21
D. Nicholie	30	Diekman's 5	21
Del's No. 1	29	Puertas	20
Cycle Prod.	28	K & W	15

D. McArthur 216—532; Country View Inn 830—2316.

WEST SIDE LADIES "B"

	W	L		W	L
Tom's Mkt.	38	18	Woodman's	27	28
Fowler Bar	31	24	R & F	24	32
Seven Up	31	25	Oman's Serv.	24	32
Hank's Auto	29	27	Team No. 6	19	37

F. Durso 184—457; Seven Up 709—3004.

LADIES HURON BOWL HOUSE

	W	L		W	L
Spencer's	35	13	M & M Mtrs.	23	25
Nat'l Coach	31	17	Power Piping	23	25
Nicholie Ins.	28	20	Tricker Ins.	21	27
Pete's Place	28	20	Jones Hdwe.	21	27
Young Ritr.	28	20	Pandy's	19	29
Ace Seat Cov.	26	22	Food-O-Mat	17	31
Gresham's	26	22	Oak Coin	10	38

S. Gilson 341—600; Gresham's 952, National Coach 2689.

WAMPI'S LADIES

	W	L		W	L
Ogg Clnrs.	37	15	Abat-Ttile	25	27
WKC, Inc.	31	20	Drive-In	23	29
Holbrook's	27	25	Pont. Rec. 1	23	29
Louise's Gift	27	25	Pont. Rec. 3	21	30
Pont. Beauty	26	26	A & P	19	33

E. Barnhart 230, E. Shamberger 568; WKC, Inc. 897—2594.

LADIES WEST SIDE "A"

	Pts		Pts
Team No. 1	42	Trailer Exc.	31
Manville	38	Gaves Grill	26
Joe's Coney	37	GMTC F.C.U.	26
Oak Coin	36	State Bank	4

O. Ward 191, K. Campbell 527; Joe's Coney 798, Manville 2317.

K. OF C. LEAGUE

	Pts		Pts
Pfeiffer's	34	Wayne Heat.	28
oGebel's	34	Un-Furnace	26
The Shrine	33	Drewry's	25
Hight Mtrs.	32	Borst Ritr.	24
O. A. Trees	31	Credit Un.	22
Letter Shop	30	Pabst	20
Forster's	30	Leonard's	18
Stanfield's	30	Simmons	18
Nat'l. Boh	28	Fleet Car.	18
Auburn Bar	28	Cont. Cart.	8

R. Landry 238—616; Hight Mtrs. 993—2787.

SPORTS —BOWLING . . .

INDEPENDENT LADIES

	Pts		Pts
Preston's	41	C. Hough	29
Al's Store	39	Kramer's	24
Pudney	35	Martha's	22
McNeil's	33	Ogg's	20
Vogt's	31	Croney	19
P. Kellering	29	Bob's	12

M. Cooney 218, D. Evans 501; P. Kellering 766, Preston's 2244.

PONTIAC HOUSEWIVES

	W	L		W	L
Benard's	38	14	Jack's Bar	25	27
Jack's Shop	38	14	Superior	24	28
Ben's Mkt.	35	17	Pont. Rec. 1	24	28
Pont. Rec.	31	20	Team No. 11	20	32
Amb. Insul.	31	21	Tom's Mkt.	17	34
Stadium Inn	29	23	B. French	15	37
Buck's Auto	26	26	Swift Stores	10	42

R. Burr 205, M. Shepherd 516; Ben's Mkt. 992, Jack's Barber Shop 2685.

HURON LADIES MATINEE

	W	L		W	L
A. Johnson	33	19	Four Bowlers	24	28
Hamilton's	29	23	Wood Bees	23	29
Hough Msr.	26	26	Four Deuces	21	31

O. Anderson 173, B. Riemenschneider 494; Hough Msr. 626, A. Johnson 1735.

Not Dashing for TD, Just Safety

LINCOLN, Neb.—It was a different story when Oklahoma came here to play Nebraska this season, but old-timers still talked about the Sooners' attitude toward the 1928 contest.

A beefy Nebraska club ground the Sooners to a 44-6 defeat—one expected by players and fans.

Buster Mills, who scored Oklahoma's lone touchdown on a 42-yard dash, summed it up neatly: "I wasn't trying to score — I was running to keep from getting killed."

Watches Films

TCU Football Coach Fears Ol'Miss Speed

FORT WORTH, Tex. (AP) — The swish of cleated shoes has changed Texas Christian football coach Abe Martin's attitude toward a football game.

Ordinarily, the head man of the Horned Frogs would be saying something like "we'll run 'em out of the park." But Martin looked over some films of Mississippi games and heard some inside dope from interested parties. Now he merely says TCU's Cotton Bowl meeting with Mississippi at Dallas Jan. 2 will be "a great ball game."

• • •

"They have so much speed it's a little disheartening," said Martin after he had sent his squad through its longest workout of the training period, emphasizing running with sprints and football relay races. Martin figured TCU had good speed but he says Mississippi has more of it.

"This Eagle Day and Earl Blair can get up and go and the entire team is fast," Martin commented. "We're going to have quite an afternoon on our hands."

• • •

While Martin has been bearing down in practice this week he hasn't held any scrimmages and doesn't plan to. He decided on that last week when Jim Swink, his All - America halfback, got a sprained ankle in some contact work.

"I almost fainted," confessed Martin. "We found it didn't amount to much and swinky will be all right but it decided us against scrimmaging."

Scoring Record Set by Titans

Ebben Scores 33 in 109-85 Conquest of Baldwin-Wallace

DETROIT (AP)—The University of Detroit basketball team, sinking an amazing 48.3 per cent of its field goal attempts, bounced back into the victory column last night with a record-breaking 109-85 conquest of Baldwin Wallace.

The score was an all-time high for the Titans and came after a double loss to Houston, Missouri Valley Conference Rival, in a weekend series in Texas.

Bill Ebben, Detroit's ace forward, headed the scoring assault with 33 points and teammate Don Hasse, a reserve center, added 28.

Wynn Hawkins collected 26 points and Leonard Roth 23 to lead the losers.

The Titans gave the Ohioans an early first quarter lead but caught up six minutes later and barged into a 53-33 halftime lead. Detroit was never in trouble during the second half.

It was the U. of D.'s fifth victory against two defeats. B-W has a 2-2 record.

Bowling Clinic

By BILLY SIXTY

ADD TO SLIDE.

Some years ago I had a hitch in my swing that caused me to stop abruptly, off-balance, at the foul line. Adolph (Swede) Carlson, former king of match bowlers, told me what was wrong, and the tip he gave me immediately eliminated the fault.

"You're ahead of the ball—top-heavy at the line," he told me. "Add to your slide, and you'll stay behind the ball with your body."

What happened is illustrated in the sketch. By adding to the slide, my left knee flexed more, and my



body came down into a comfortable crouch with the weight balanced on both legs, as the line in the sketch shows.

In this way the swinging arm caught up with and passed the left leg smoothly at the foul line to enable me to complete the swing with a reaching, in-line, follow-through. If you find yourself stopping too abruptly and too erect at the foul line, add a foot or more to your stride—move back when you take your stance—and I assure you you'll immediately get a different, smoother, easier, timed and effective delivery.

(Copyright 1955, John F. Dille Co.)

The Prize Gift-
Exclusive
GOLD MARK DECANTERS.
with
G&W SEVEN STAR
at No Extra Cost!



Smart "HOSTRAYS," designed for 2, 3, or 5 Gold Mark Decanters, are available at modest cost . . . See your retailer.

$3.93 4/5 Qt. Code No. 314
$2.48 Pint Code No. 315

SEVEN STAR BLENDED WHISKEY, 90 PROOF, 37½% STRAIGHT WHISKEY 6 YEARS OR MORE OLD, 62½% GRAIN NEUTRAL SPIRITS. GOODERHAM & WORTS, PEORIA, ILL.

A Good Used Car?
Try
COMMUNITY MOTORS
Rochester and SAVE!

TOP-O-THE-LIST
GIFTS for LAST MINUTE SHOPPERS

SPORT SHIRTS
Large variety of colors and styles.
S-M-L $2.95 Up

DRESS SLACKS
100% Wool Flannel in assorted colors.
SIZES 28-36 $9.95 Up

ORLON SWEATERS
Fine Quality, Long Sleeve In Mint, Tan, Blue
S-M-L $6.95

SUBURBAN COATS
100% Wool
BROWN BLACK GREY
Sizes 36-44
$15.95 Up

HOUSE SLIPPERS
Opera Style, Nylon Pile Lined.
SIZES 7-12 $3.95

MEN'S JACKETS
Gabardine with Wool Quilted Lining
36-46 Sizes
$8.95 Up

Leather
DRESS BELTS
97¢ Up
28-42

FELT HATS
Grey-Tan Blue Brown
Sizes 6⅝ to 7½
$2.95 Up

SCARVES
97¢ Up

DRESS SOX
Sizes 10-12
3 Prs. $1.00

TIES
Your Choice
97¢

Initial Hankies
3 For $1.00

Dave's
159 N. Saginaw Next to Sears

3 MORE SHOPPING DAYS 'TIL CHRISTMAS

sprig is here..



SPRIG, the new delightful soft drink has arrived in the PONTIAC AREA

It's Different
It's Delicious

With Gin it's Smooth

With Bourbon it's Perfection

With Vodka it's Breath-taking

With Rum it's Sensational

As a soft drink it's delightful... thirst-quenching.

Pick up a 6-bottle carton today.

Bottled by Coca-Cola Bottling Co. of Pontiac, Mich.

NEVER TOO SWEET • NEVER TOO SOUR

SPECIAL!
Motor Tune-Up
All 6-Cyl. Chevrolets Thru 1955
$2.95
PLUS PARTS
All work done on our brand NEW 1955 SUN ANALYZER!
Labor and Material Guaranteed
MARKET TIRE CO.
77 W. Huron St. Open 9 to 9 FE 8-0424

Prendergast Proves Valuable to Irish

NOTRE DAME, Ind.—Dick Prendergast started every game at left end for Notre Dame this season.

Sophomore Prendergast ranked second on the team to senior center Jim Mense in playing time, averaged better than 52 minutes. Coaches commended his offensive blocking and defensive play.

Prendergast stands six feet two, weighs 190 pounds and is 18 years old. As a high school player at Mt. Carmel in Chicago, Dick was coached by his present mentor, Terry Brennan, who led Mt. Carmel to Chicago city championships in the youngster's sophomore and junior years.

Backfield Graduates

PROVIDENCE, R. I. — Brown graduates its entire two-deep backfield and a total of 14 seniors.

YOUR BOWLING BALL Custom Fitted, Custom Drilled in Our Shop!
Immediate Delivery!
Manhattan . . . Ebonite . . . Brunswick
GIFT CERTIFICATES AVAILABLE
SEE OUR 1956 TROPHIES!
Ackerman Trophies
13 Auburn Ave. Phone FE 8-0578

Cassady to Play

Grid Stars Gather for East-West Shrine Game

SAN FRANCISCO (INS)—A good collection of the greatest football talent in the nation is concentrated in San Francisco today for the December 31st East-West shrine game.

The players will be guests at a civic luncheon today after they visit the Shriners' hospital for crippled children and meet the youngsters who benefit from the charity classic.

Biggest news among the arrivals was a little cold contracted by Ohio State's All-America halfback, Howard "Hopalong" Cassady.

Cassady who won just about every award put up for a football player this season was not feeling too well.

He said:

"I guess I could play tomorrow if I had to, but I don't think I'd be as happy about it as I am going to be on December 31.

"It's truthfully a great thrill for me to be here. I'm expecting to have a lot of fun playing with all of these guys."

The West team has an ace-in-the-hole to combat Cassady, Chuck Taylor, Stanford coach, is a West advisory coach. His team was one of the few to stop Cassady during the past season. Taylor's Indians upset Ohio State 6-0 and Cassady was well defensed, failing to break away at all.

Boston's Only Champion

BOSTON — Of the last three title challengers to come from Boston, only Tony De Marco was a winner. He beat Johnny Saxton for the welterweight title. George Araujo and Tommy Collins, lightweights were knocked out.

Tommy Clancy, 12-year-old son of Toronto Maple Leaf coach, King Clancy, is the stick boy for

Upsets Highlight Oakland 'B'

By BILL CORNWELL

Forward Bob Bush netted a dramatic field goal, the only one he made, with just five seconds left to play to hand Fitzgerald a thrilling 58-57 win over Madison in Tuesday night's crucial Oakland 'B' battle at Fitzgerald.

The Madison-Fitzgerald game, a struggle between two unbeaten teams for league leadership, highlighted last night's hectic Oakland 'B' action which found Clawson tripping Lake Orion 59-52, for its 1st victory in 26 tries, and Troy edging Roseville, 49-48.

Fitzgerald's narrow triumph, which gives the Spartans undisputed possession of 1st place, can be credited to Bush and a valiant last-quarter drive that overcame a 45-38 deficit.

The two-pointer by Bush, a layup in the last five seconds, climaxed a wild 4th period which saw the lead change hands six times in the final three minutes. Madison's hot-shooting Jim Simer, who collected 13 field goals for 26 points to take scoring honors, pumped in a two-pointer with only 20 seconds remaining to give the Eagles a one-point lead before Bush broke loose.

Center Norman Pruitt picked up 19 points and guard Louie Collins garnered 20 on 10 goals to spark the winners. It was Fitzgerald's 4th consecutive victory and Madison's 1st loss in four games.

Jim Maurer, Troy's 6-5 center dunked a field goal with 23 seconds left to go bringing the Colts a hard-earned 49-48 triumph over Roseville in a hotly-contested scrap on the Roseville court.

It was a comeback victory for the Colts who recorded their 2nd win in five attempts. Maurer tallied 20 points to lead Troy which trailed the Wildcats by 11 points with 3½ minutes remaining. Forward Ken Martyniak paced the losers with 22 markers.

Clawson's victory - hungry cagers finally found the winning combination in last night's 59-52 verdict over Lake Orion. The triumph snapped a 25-game losing streak for the Trojans who had not won a basketball contest since the tailend of the 1953-54 season.

Trailing by a 48-46 count entering the last quarter the Trojans sewed up the victory with 13 points while limiting Lake Orion to four. Tom Trexler led Clawson with 18 points and Jim Drake matched that figure for the Dragons.

MADISON	G	F	P	FITZGERALD	G	F	P
Simer	11	4	26	Clary	2	4	12
Perkins	3	2	8	Belobraidich	0	1	1
McCoy	4	1	10	Bush	1	0	2
Griffith	1	1	4	Pruitt	9	1	19
Bellezza	2	1	5	Collins	10	0	20
Harris	1	0	2	Andros	2	0	4
Totals	24	9	57		24	10	58

Madison	12	14	18	12—57
Fitzgerald	11	13	14	20—58
Lake Orion	18	6	22	4—52
Clawson	15	12	10	13—50
Troy	8	18	9	23—49
Roseville	19	8	16	14—48

Flesser Sparks Birmingham to Victory

John Flesser, a transfer student from Flint Central, played the hero's role Tuesday night in Birmingham's 64-61 overtime victory over Southfield at the Birmingham High School gymnasium.

The transplanted sharp-shooting guard meshed a one-handed jump shot from 30 feet out to tie the score as the final buzzer sounded, forcing the contest into overtime, and then tallied three points in the extra session to pave the victory path.

It was heartbreaking defeat for the Blue Jays, who held a 32-27 lead at halftime and were on top by 56-54 count with only four seconds remaining. Then Flesser netted his game-tying field goal and the rest is history.

Flesser, who sparked the Maples' 2nd-half rally, took scoring honors with 17 points. Three other Maples reached double figures, Bob Isbell getting 15 and Don Haugh and George Huffman making 10 apiece.

Four Blue Jays also notched double figures in the scoring column, led by Steve Klamik with 15 points. It was Birmingham's 3rd straight win after a season-opening loss and Southfield's 4th setback in six starts.

Hazel Park's Vikings, pre-season favorites to win the Eastern Michigan League crown, received a rude jolt last night in their loop opener against Ferndale.

The host Railsplitters, disregarding the advance ballyhoo, staged a stirring 4th-quarter rally to upset Hazel Park, 60-53. The defeat was the 2nd in as many tries for the Vikings.

McNeil chalked up 15 points and Granzow added 11 to pace Ferndale. Dan Potter, Hazel Park star, grabbed scoring honors with 19 points.

In other scores involving Eastern Michigan League teams East Detroit dumped Van Dyke 59-38 and Mt. Clemens fell to Grosse Pointe 68-55.

SOUTHFIELD	G	F	P	BIRMINGHAM	G	F	P
Leighton	3	2	8	Haugh	2	6	10
Pilar	3	4	10	Huffman	4	2	10
Lamb	5	0	10	Isbell	4	7	15
Moser	3	2	8	Swaney	2	1	5
Evans	2	6	10	Flesser	8	1	17
Klamik	6	3	15	Picman	1	3	5
Totals	9	17	61	Totals	22	17	61

Southfield	18	17	15	9 5—61
Birmingham	15	12	19	10 8—64
Hazel Park	16	13	17	8—55
Ferndale	13	11	18	18—60

New Haven Plays Spoiler by Nipping Almont, 53-49

The New Haven Rockets occupied the role of Southern Thumb League spoilers Tuesday night on their home floor when they surprised league-leading Almont, 53-49.

Sparked by forward Stan Gleason, who dumped in 12 field goals for 24 points, New Haven came from behind in the 4th stanza to upset the Raiders, previously undefeated in loop activity.

The Rockets held a slim 23-22 advantage at intermission, then saw the Raiders regain the lead before they rallied to win. It was New Haven's 2nd victory in four games and Almont's 2nd setback in five starts.

All of the Rockets' scoring was divided among four players, headed by Gleason's 24. Russ Alexy tallied 12 points and Allen Siefert contributed 11. Larry Kersten and Bob Wentworth each scored 12 points for the losers.

Armada of the Southern Thumb circuit invaded Romeo last night and bowed to the Bulldogs, 58-48. Bill Schmidt tallied 18 points and Chester Markham added 17 to pace Romeo while Kerscher scored a dozen markers for the Tigers.

North Branch, strong South Central League member, trounced Kingston in a non-loop game at Kingston, 62-49. Forward Carl Morse led the Broncos with 15 points.

ALMONT	G	F	P	NEW HAVEN	G	F	P
Kersten	4	4	12	Gleason	12	0	24
Wentworth	5	2	12	Alexy	5	2	12
Lasslett	3	3	9	A. Siefert	3	5	11
Hartway	1	2	8	Johnson	2	2	6
Sheldon	3	0	6	D. Siefert	0	0	0
McNaughton	1	0	2				
Totals	19	11	49		22	9	53

Almont	14	8	18	9—49
New Haven	9	14	16	14—53
Armada	9	14	15	10—48
Romeo	18	12	13	15—58
North Branch	17	19	11	15—62
Kingston	20	6	7	16—49

Oregon's football income in 1954 amounted to $195,812.

2 Bruin Wingers to Rejoin Team

BOSTON (AP) — Wingers Doug Mohns and Lorne Ferguson are expected to rejoin the injury-riddled Boston Bruins tonight for their National Hockey League clash with the Rangers at New York.

Mohns and Ferguson, sidelined for three games because of injuries, were pronounced fit yesterday, leaving only Capt. Fernie Flaman and rookie Alan Nicholson still on the disabled list. However, several other Boston players are nursing minor ailments.

Ernie Banks of the Cubs hit five grand slams in 1955 for a major league mark.

Bowling Results

ROYAL BOWLERETTES

	W	L		W	L
Dog Fowler	42	14	Simms Bros.	22	33
Chiropractic	38	18	Poki-Janes	22	33
Auburn Hts	35	21	Team No. 6	19	37
Dixie Bar	29	27	Hts. Supply	16	40

R. Smith 196 Z. Burling 500; Chiropractic 809—2291

NIGHTHAWKS

	W	L		W	L
Harneck Htg	33	19	Sparks-Griff.	26	26
Parkway Gro.	26	25	Team No. 1	23	28
Oliver Buick	26	26	Team No. 3	21	31

L. Gremore 212 F. Gullstrand 512; Harneck Htg 729—2103.

ST BENEDICT WOMEN'S

	W	L		W	L
Warner's	33	19	Slaybaugh's	24	28
Peggy's	32	20	Nellie's	23	29
Oliver's	32	20	Fitzpatrick	22	30
Team No. 8	28	24	Team No. 2	20	32
Schultz	27	25	Arthur's	19	33

S. Wiegand 196 A. Weddle & N. Ogg 459 Warner Sales 692—2458.

OAKLAND COUNTY EMPLOYES

	W	L		W	L
Pin Heads	38	10	Roadsters	24	24
Soc. Security	30	18	County Jets	24	24
Social Katz	29	18	Screwballs	22	26
LaForge Mkt	29	19	Bureau Brats	21	27
Ten Pins	29	19	Walton TV	21	27
Five M's	28	20	Jr's	19	29
TNT's	27	21	Pin Ups	11	36
Tops	25	23	Upsets	8	40

H. Pretznow 202—498; Social Katz 726, Social Security 1987.

Don't forget to remember!



Make a note today to pick up your Corby's Whiskey. Corby's is recognized by millions as the sociable whiskey that satisfies. It's always welcome.

Time to say
CORBY'S

BLENDED WHISKEY—86 PROOF—68.4% GRAIN NEUTRAL SPIRITS—JAS. BARCLAY & CO. LIMITED, PEORIA, ILLINOIS

ONE MAN TELLS ANOTHER



how to wrap your Christmas male...

Give a gift CERTIFICATE

GIFTS by Dickinson's

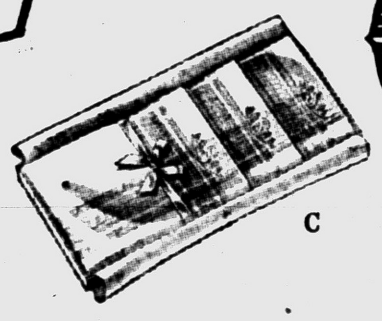

Every man loves clothes! And he'll love you when you give him clothes with the Dickinson label. Choose from our wonderful selections of fine gifts. If in doubt—we'll gladly guide you in selecting these very important gifts for your most important man.

A. Hand-fashioned, hand-washable Sweaters. Wool and Nylon for softness, warmth and long life. Easy-fitting styles that are as comfortable as well as smart looking. 7.95 - 14.95

B. An ever popular gift . . . Pajamas . . . and this year we feature the Club Lounge Pajamas with Sport Shirt top. 4.95 - 8.95

C. Initialed Handkerchiefs beautifully boxed. White and Colored Cotton or Linen—1.50 - 3.00 Plain Cotton and Linen 35c - 2.50

D. Sports Shirts of cotton, part wool—Lanella washables—all wools in stripes, plaids and plains. Many with the smart new Continental collar. 4.95 - 12.95

E. The most popular winter socks of all—the Argyle—in cotton and nylon, all nylon or all wool. 1.50 - 2.95

F. The famous "Hansen 55" Glove that offers you flexibility—freedom, comfort, style and warmth. Many Style Gloves 3.95 - 13.50 - 5.00

G. Neat patterns and gay stripes in pure silk, foulards and woven goods. Imported neckwear by Fabiani and Schiaparelli. 2.50 - 10.00

H. Many collar styles to please him in white, colors and patterns, including the new "IVY" with the handkerchief weight collar and cuffs. 3.95 - 5.95

I. Robes in a wide range of materials. Cottons, silks, terrycloth, flannels and wool in beautiful plaids, plain or stripes. 10.00 - 55.00


A

C

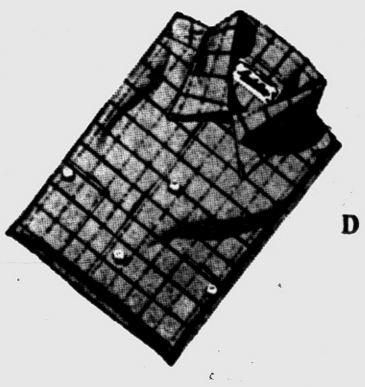
D

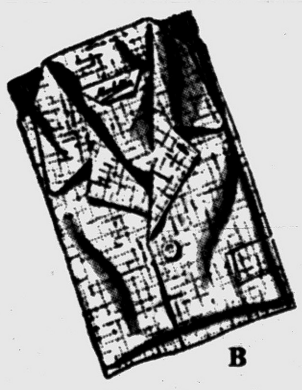
B

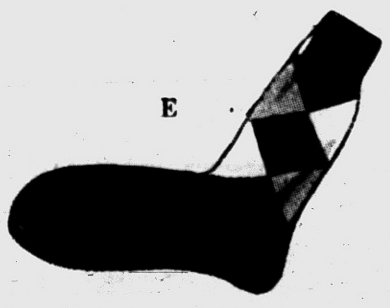
E

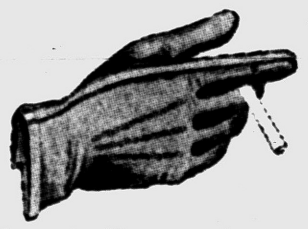
F

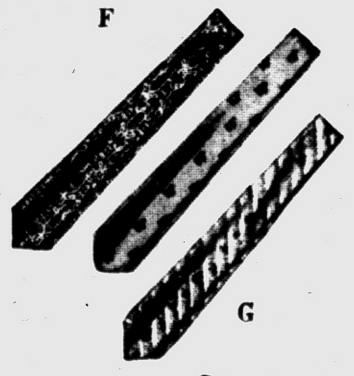
G


H


I

SAGINAW at LAWRENCE

Dickinson's

BIRMINGHAM
272 W. Maple

THE STYLE CORNER OF PONTIAC

Five Atlantic Coast Gridders Top-Ranked

CHARLOTTE, N. C. — The Atlantic Coast Sports Writers Association recommended five Atlantic Coast Conference players for All-America. They are halfbacks Bob Pascal, Duke; Ed Vereb, Maryland; and Joel Wells, Clemson; tackle Bob Bartholomew, Wake Forest; and center Bob Pellegrini, Maryland.

Chiefs Prep for Edsel Ford

Pontiac High's basketball Chiefs will try to get back on the winning trail Thursday night in the PHS gymnasium when they tangle with a newcomer to Michigan public high school ranks—Edsel Ford of Dearborn.

After trimming Detroit Catholic Central in the season opener and spanking Saginaw Arthur Hill in the 1st Saginaw Valley Conference test, Art Van Ryzin's cagers were soundly trounced by a rampaging band of Flint Central Indians last Friday, 80-58.

Hoping that his Chiefs have recovered from the debacle at Flint Van Ryzin will use tomorrow night's non-league clash as a testing ground for future rugged SVC competition.

"Since this is a non-conference game," Van Ryzin said, "we'll deviate from our usual starting lineup for experimental purposes and see what happens."

* * *

The deviation to which Art referred will be the use of 6-4 Hudson Ray and 6-3 Jim Skinner, both centers, at the same time in an effort to get as much height into the game as possible. Ray will remain at center while Skinner moves to a forward spot.

The rest of Pontiac's juggled starting quintet will find Willie DeWalt switching from forward to guard, Rod Treais in his normal forward post, and either tiny Larry Peet or Terry Zellhart at the other guard. Dave Simmons, Jim Jones, Bob Casteel and Dave Diehm complete the varsity squad for tomorrow night's encounter.

The Edsel Ford Thunderbirds, coached by Ed Kotlarczyk, are tasting their 1st diet of interscholastic competition and thus far the basketball menu has not improved their health. The 'Birds have dropped all three starts to Jackson, Ecorse and Hamtramck.

Suffering from great inexperience and handicapped by lack of height, the newly-organized high school has found rough sledding to date. Nary a member of the roster has any previous varsity experience and 6-1 Bill Knipp and Gary Joachim, a six-footer, are the tallest boys on the squad.

The tentative starting five for Edsel Ford lists Don Smith and Joachim at forwards, Ron Jernigan and Jim Carbardi at guards, and Knipp at center.

Kotlarczyk, a graduate of the University of Vermont, coached at Indian River in northern Michigan for three years and spent two years at Edison Junior High in Dearborn before coming to the newly-formed Edsel Ford school this year.

Tomorrow night's varsity battle (scheduled Thursday instead of Friday because of Christmas vacation) starts at 8 o'clock, preceded by a reserve game at 6:30 p.m.

The contest with Edsel Ford will halt the Chiefs' cage activity until after the holidays when they resume their Valley warfare here against Bay City Central on Jan. 6.

Players Visit Hospital

Grid Stars for Shrine Game Bring Yule Spirit to Crippled Children

SAN FRANCISCO (AP) — Don't ever get the idea that a hospital for crippled children is always a place of sadness. It isn't.

It's doubtful whether there was any place in the country with any more genuine happiness yesterday than the Shrine's Crippled Children's Hospital here.

* * *

Two wards full of youngsters with twisted arms, legs, spines and feet chortled with glee as they were visited by two busloads of college football stars. As they chortled, they chattered—about their families, their books and dolls, their pets at home.

There wasn't a tear shed in the place. The football players, members of the East and West squads who will meet in the 31st annual Shrine game Dec. 31 at Kezar Stadium, had as much fun as the kids.

Take Don Schaefer, 190-pound Notre Dame fullback, for instance. Schaefer drew as his special "buddy" a little brunette named Sandra who told him "I'm almost six but I'm not the youngest one in this family. I have four brothers and one sister and they're all older than I am."

* * *

The big fullback from Pittsburgh, Pa., then launched into a story of a pre-Christmas party he'd had with his family, including eight nieces and nephews. Sandra enjoyed every minute of it.

Stu Holcomb, who resigned last week as Purdue coach to become athletic director of Northwestern, came down the hall carrying a small boy with one foot in a cast.

* * *

"He's a dandy," grinned Holcomb. "I'm going to take him home with me to play with my youngest son."

* * *

The tiny lad, his eyes shining, clung tightly to Holcomb's arm.

* * *

Each player on both squads had a special "buddy" in the spacious wards. The player's name and the youngster's, typed on cards, were attached to the individual beds.

* * *

The school colors of each player—lemon yellow and green for Oregon's Lon Stiner, maize and blue for Michigan's Tony Branoff, scarlet and gray for Ohio State's Howard Cassady, Frank Machinsky and Ken Vargo—decorated the beds of each buddy. The little girls wore the colors in their neatly combed hair. The boys sported appropriate sweaters.

* * *

The day, said one of the floor nurses, is the highlight of the year for the young patients.

* * *

"It even beats Christmas," she said.

Only Laker Remaining

MINNEAPOLIS — Vern Mikkelsen is the only remaining member of the Minneapolis Lakers', once-unbeatable basketball trio of big men. George Mikan and Jim Pollard retired.

Clarkston Leading in Waterford Loop

Clarkston took sole possession of 1st place in the Waterford Recreation Basketball League by downing previously unbeaten Drayton Drugs 71-61 last night. Bill Dunstan led the Clarkston quintet with 26 points.

In a thrilling double overtime contest Waterford Merchant lost 66-64 to Johnson and Anderson with Phil Runkel pacing the losers with 36 points and Joe Umphrey hitting 24 for the winners.

Jim Reynolds sunk the tying free throw in regulation time to send it into overtime.

Syracuse Move Hit With Legal Entanglements

New York Corporation Seeks to Halt Switch by Suing Club Owner

SYRACUSE, N.Y. (AP)—The switch of the Syracuse Chiefs of the International League to Miami ran into legal entanglements today, but one of the men involved in the move said he wasn't worried by the suit.

* * *

The Central New York Community Baseball Corp. filed the suit last night against Martin D. Haske, owner of the Syracuse franchise, seeking to block the move.

* * *

Haske was asked to show cause why he should not be forced to follow through on a contract to sell the Chiefs' franchise to the community-formed corporation, a spokesman said. The corporation raised more than $50,000 to meet a price Haske had put on the team. Miami interests reportedly had offered $100,000.

* * *

The suit "doesn't disturb me too much," said Sidney Salomon, Jr., one of the Miami purchasers.

* * *

"The International League would never stand for it. I had expected the suit would arise. The franchise became our property when our lawyers paid Martin D. Haske a substantial sum and signed the papers.

Tigers Sign 2 Young Hurlers

Wayland's Phil Regan, Dixie High School Ace Report to Farm Clubs

WAYLAND (AP)—Phil Regan, Wayland High School pitching star, today said he has signed a Detroit Tigers contract and will report to their Lakeland, Fla., training camp next spring.

Regan, 6 foot 3 205-pound right hander, signed a $4,000 bonus contract with Terre Haute, a Tiger farm in the Class B Three-I League.

* * *

He plans to leave his freshman classes soon at Western Michigan College and work in Grand Rapids until time to report at Lakeland.

GASTONIA, N.C. (AP)—The Detroit Tigers today announced the signing of Roger Sheppard, 18, star high school pitcher, and ticketed him for delivery to Augusta, Ga., of the Class A South Atlantic League.

Scout Rick Ferrell signed Sheppard to a contract at undisclosed terms. Two weeks ago Sheppard dropped out of the University of North Carolina, where he was a freshman on a baseball scholarship.

Sheppard won 27 and lost 1 in three years for Gastonia High School. In those years the team won the state championship. He also pitched for the Gastonia American Legion junior baseball team, which lost in the national finals in 1954.

Gamecocks Receive Aid

COLUMBIA, S. C. — Grady Wallace, the nation's leading junior college basketball scorer last year, will have his six-six scoring talent in the South Carolina lineup this season.

Carroll's Been Kicking Himself for This Error

ATHENS, O.—Carroll Widdoes, who rarely calls plays from the bench, was kicking himself after the Indiana game, which his Ohio University team had lost by a touchdown.

Late in the fourth period, Widdoes ordered Don McBride to replace sophomore Ron Macuga at quarterback. McBride was to call a certain play. The referee failed to see McBride coming in and allowed the play to start. It gained six yards—but was nullified by a penalty for McBride being on the field. It killed the drive and Indiana took over to stall to victory.

On the way home to Athens, Widdoes asked Macuga what play he had called.

"I called 52 left, Coach," he answered.

It was the same play Widdoes had sent in with McBride.

Oklahoma had won 19 football games in a row up to the 1955 season.

Shop Tonight at S. C. ROGERS SPORTING



Gifts that Are Sure to Please!

Christmas Special



Brunswick Bowling Ball-Bag and Shoes

Bags $3.95

Ladies' Shoes ... $4.95 to $6.95

Men's Shoes ... $5.95 to $7.95



BASKETBALLS

Famous Voit and others. All rubber or official type.

$4.95 Up



GOLF CART

Reg. $11.95

$9.95

Other Golf Carts

Reg. $17.95 $15.95

Reg. $29.95 $24.95



BAR BELL SETS

Children's 6 yrs. up 6.95

110 lb. Set $27.95

160 lb. Set $38.95

Large selection of exercise and muscle building equipment.



THERMOS KIT

Two bottles and sandwich box in handsome case ... leather or plaids.

$12.95 Complete



FISHERMAN'S FRIEND

12 Tools in One: Hook, Degorger, Leader Cutters, Shot Splitter, Fish Scaler, Screw Driver, etc.

$6.95



BADMINTON SETS

A game for the entire family, indoors or outdoors.

2 Racquets, Bird and Net complete $4.95

4-Racquet Sets complete $10.95 Up

ORIGINAL "WEATHER-ALLS" FOR ALL-WEATHER COMFORT

As seen on the Arthur Godfrey Show



Raft advertised in "FIELD & STREAM"

Even in lowest sub-zero temperatures, this amazing undergarment will keep you perfectly warm ... and it's still comfortable in warm weather. You'll move in complete freedom. Hunt, fish outdoors. Ideal too for outside construction work or for freezers, refrigerated warehouses, ice cream plants, dairies, lockers, etc.

Jackets .. $19.95

Pants $19.95



HICKORY SKIS

Steel Edges, Cable Bindings. Assorted Lengths.

$21.95

Alum. Ski Poles .. $4.95

Ski Mitts $2.95

OPEN TONIGHT TO 9 P. M.

S.C. Rogers SPORTING GOODS

24 E. Lawrence St. Phone FE 2-2369

TRIPLE CHECK

✓ TIRES ✓ BATTERIES ✓ ANTI-FREEZE

SERVICE SPECIALS

FRONT WHEEL PACK Reg. $1.00 45¢ Per Wheel

BRAKE ADJUSTMENT Reg. $1.75 99¢

TIRE TRACTIONIZING Reg. $2.00 Each $1.50

BRAKE RELINE SPECIAL! Ford—Plymouth Chevrolet Bonded $3.00 Extra $12.95

FREE CUSTOMER PARKING

GOODYEAR

30 S. CASS FE 5-6123

STORE HOURS: 8 A. M. TO 5:30 P. M. FRIDAY 8 A. M. TO 9 P. M.

TRY IT AND SEE

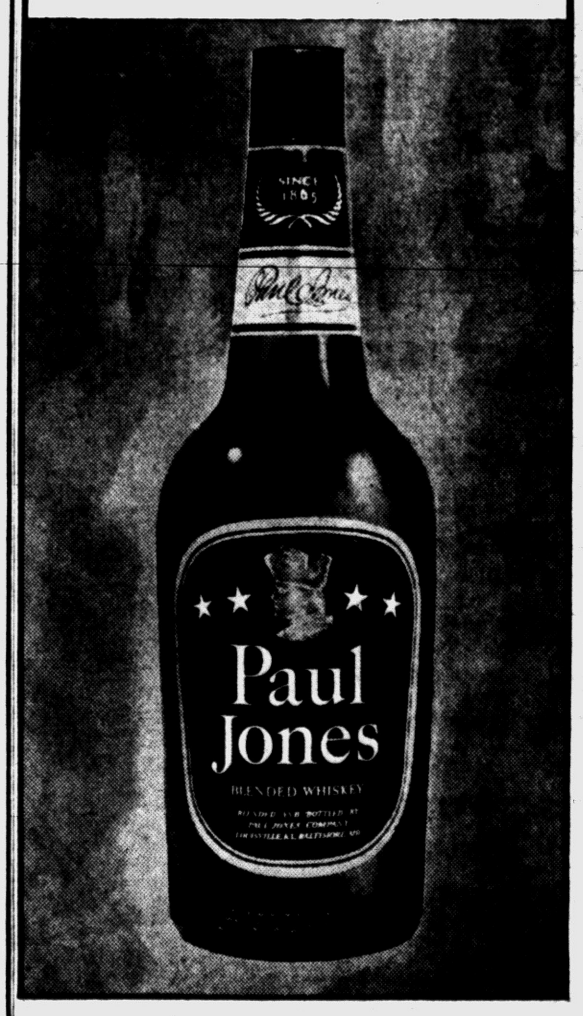



...how mild and mellow a whiskey can be!

You're in for a pleasant surprise once you taste that smooth, old-fashioned flavor. You'll agree—Paul Jones can't be matched...anywhere!

Make a change for the better! Paul Jones

$3.54 4/5 Qt. $2.24 Pint

One of America's finest whiskies since 1865

FRANKFORT DISTILLERS CO., N. Y. C. BLENDED WHISKEY. 86 PROOF. 72½% GRAIN NEUTRAL SPIRITS.

This Week's SPECIAL! here's a STRAIGHT STEER



GET OUR FRONT END ALIGNMENT SPECIAL!

We Will

1. Adjust camber
2. Adjust caster
3. Adjust toe-in
4. Check brakes and shock absorbers
5. Inflate tires to proper pressures*

*Proper tire inflation at all times is a mighty important factor in easy steering, easy riding, long car and tire life.

Special Price $5.95

FE 5-4101

CY OWENS

147 South Saginaw St.

SKATES for Your CHRISTMAS GIFT!!



Oakland County's Most Complete Store Carries the Best in Skating Equipment

Baby Size (4) Up
Juvenile, Junior and Adult Skates
Custom Built Skating Outfits
From $9.95 up

Skate Cases—Finest Brand of Precision Skates
All Makes of Skate Wheels including Raybestos and Fo-Mac
All Makes of Toe Stops and Lifts
Skating Books
Ladies' Skating Apparel
Skating Jewelry
And many other items for the skater!

Rolladium Skating Store

4425 W. Huron St. FE 5-3677

Wed., Thurs., Fri. Hours 7 p. m. to 11 p. m.
Sat. and Sun. 10 a. m. to 11 p. m.
Call Any Time for Appointment

Rolladium Skating Rink

Session Hours—Public Skating
Wed. through Sun. 8 p. m. to 11 p. m.
Sat. and Sun. Afternoon 2 to 4:30 p. m.
Closed Christmas Eve. and Christmas Afternoon
Open Christmas Night

Ice Fishermen Test Lakes

By JACK PATTERSON

The cold weather we've been enjoying lately, to use the phrase loosely, has put enough ice on most area lakes to encourage the more venturesome fishermen to forsake the comforts of home and set forth with spuds, tip-ups et al.

We are not among them, in flesh or, to any major extent, in spirit. The demands of holiday partying have left us wan and shaken and we fear that a breath of fresh air would cause us to puny up and die.

There are hardier souls, though, like Hank Gotham, Elmer Pettingill and Bud Bassett who have been regularly de - bluegilling Bud's lake near Ortonville. And other season jumpers like Estelle and Ken Strickland, who have been giving Maceday Lake a whirl. Nothing much doing except for calicoes which are "taking" in about 20 feet of water, if anyone is interested in calicoes.



PATTERSON

Palmer "Bill" Bunday has a gimmick that all dog owners with lake frontage might emulate. Bill recently took his hen Weimaraner "Misty" for a stroll on one of the lakes that dot his half of the county.

The dog scouted out a party of successful ice fishermen, eased over and picked up the plumpest bluegill of the lot and trotted it back to her owner. Bill claims this is an easier method of fishing than most. No spudding, no freezing, no interminable waiting. Action (of one sort or another) every minute.

Got an interesting communique via the mails the other day. Seems that Bennie Dahl of Williams Lake road came into possession of a racing pigeon. It was banded and Bennie took steps to locate its owner.

Appeals to the Conservation Department and the Audubon Society failed, so our aid was enlisted. Well, there are gaps in our knowledge of racing pigeons, so we took the problem up with fellow outdoor writer Jack Van Coevering and discovered that the fountainhead of racing pigeon information is the American Racing Pigeon Union, 214 Congress St., Jersey City 7, N. J.

Now if you should happen to leave your door open and a banded pigeon strolls in, you'll know precisely how to locate its home base.

How's the Christmas shopping coming? In case you've been putting it off, there is what's left of today, all of Thursday, Friday and Saturday until 5:30 which is ample time to arrange for anything from a hearty handshake to a Mark II Continental for that sportsman on your list.

Stocks of sporting goods, as well as most others, are getting pretty well depleted, but don't use that as an excuse.

The good old gift certificate is the answer to most any problem in that line, and has the further virtue of insuring that the old boy will get something he wants. At least, if he doesn't, he'll have no one to blame but himself.

One last thought for harrassed shoppers. One of the many "how-to" books on hunting and-or fishing shouldn't fly too wide of the mark. We've never hunted or fished with anyone yet who knew all there is to know about his favorite sport, although we must admit that many of them think they do.

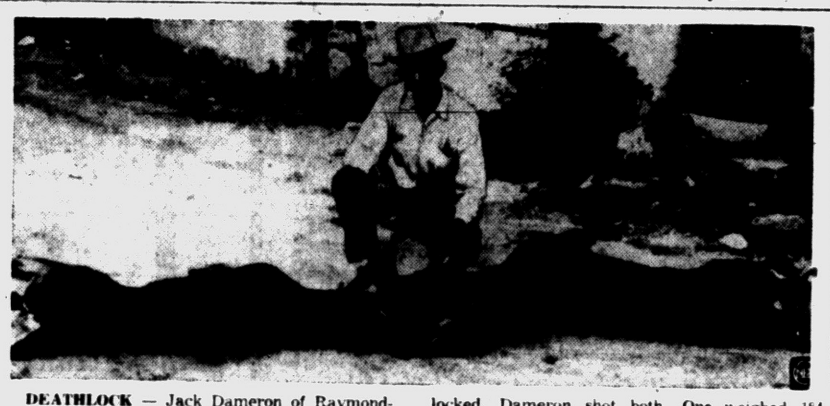

DEATHLOCK — Jack Dameron of Raymondville, Texas, got his limit of deer in a hurry when he found two large bucks fighting with their horns locked. Dameron shot both. One weighed 184 pounds and the other 167 and each had 12 points. Two is the limit there.

Times Have Changed

Skiing Brings Winter Prosperity to North

By MORT NEFF

There was a day once-upon-a-time when Michigan sportsmen just about called it quits for the year by mid-December and went into partial hibernation 'til spring! But times have changed! With the end of the deer season our north country now gears herself for an enormous influx of "snow bunnies," a term often applied to ski enthusiasts.



NEFF

Some 40 ski developments are planning busy times for January, February and March, and about one third of them got off to an exceptionally early start with the magic white blanket of snow making its appearance as much as 3 weeks ahead of schedule.

Today winter sports bring important revenue to northern Michigan. Some estimates put the number of skiers at more than 200,000 so, on a busy weekend it's obvious that they may put several million dollars into circulation in a part of the state that once had dust on the cash registers for a couple of months following the Christmas holidays.

* * *

There was a time when skiing required nothing more than a relatively small open hillside with a single rope tow to expedite the return trip. Today ski terrain is developed by ski engineers. Surveyors move in to a prospective area, mark off gently winding downhill trails maybe a hundred feet wide for clearing, set up a steep, open slope for a speedy slalom race course, indicate the proper place for a tortuous, narrow, fast-dropping course for downhill racers, and finally specify where and what type of tows will be needed. Construction can run into lots of money. Three or four type of "lifts" have replaced the old-fashioned tow although nothing will handle as many skiers per hour as the endless, moving rope, rope.

* * *

Near Cadillac a total of 25 runs and 16 tows on the Caberfae project serve thousands of skiers on what is probably the biggest layout in the state, in the heart of our best "snow-belt" country. Hilltops west of Cadillac range around 1400 feet high, making the vertical drop exciting enough for even the downhill speed demons!

CHRISTMAS GIFTS For GOLFERS
It's Buyers' Market Time!
We're sacrificing our stock due to our rebuilding program!
BAGS — CLUBS
CARTS — BALLS
Open Until Christmas
Pontiac Country Club
4335 Elizabeth Lake FE 5-8030

FRENCH SHRINER & URNER



Extra Quality

Cut from first quality cordovan. Brilliant, rich Burgundy finish. Black sole. "Full-wood" last. Almost wear-proof.

Style 81
$24.95
Other Styles from $10.95

Osmun's
TOWN AND COUNTRY SHOE DEPARTMENT
TEL-HURON SHOPPING CENTER
Open Daily 9:30 to 6 P. M.
Thurs., Fri., Sat. 9:30 to 9 P. M.
Phone FE 4-4542

Devise New Method of Using Gridders

ATHENS, O. — A snow-covered field was waiting for Ohio University and Morris Harvey when the teams met in their final game of the season.

Ohio's Carroll Widdoes suggested an idea to Morris Harvey's Eddie King.

Widdoes lined his Bobcats up along the sideline to the 50-yard stripe where King's Eagles took up the chain. Each player and coach began rolling a snowball across the field, leaving a perfect patch of grass. The maneuver cleared most of the snow and by half-time the field was completely dry.

Coach Shuts Up Noisy Audience in Strange Way

NEW YORK—The crowd at a Madison Square Garden professional basketball game was chanting, "We want Dukes!"

They wanted Joe Lapchick of the New York Knickerbockers to use the seven-foot Walter Dukes.

Coach Lapchick put in Dukes and the big fellow fouled five times in three-and-a-half minutes and, in general, looked the worst of his career.

"That's one way to shut up a crowd," remarked Lapchick, as he pulled Dukes out amid silence from the stands.

Pared to Workable 17

LOS ANGELES — Forrest Twogood pared the Southern California basketball squad to what he calls a workable 17.

Average Weight and Size Deer Show Little Change

LANSING—Deer of the same age class showed little significant change in weight and antler size this year from last year.

In the upper peninsula, deer weighed at locker plants averaged 107.3 pounds this year; last year the average was 102.9 pounds. Antler averaged 2.6 points last year and 2.9 this year.

Where better winter range foods are available in the northern lower peninsula, deer averaged 104.6, slightly better than the 101.2-pound average of last year. Antlers averaged 3.8 points this year and 3.6 last year.

However, in Roscommon, Oscoda and Crawford Counties—the area where winter foods are in short supply — the average deer weight dropped from 99.6 pounds last year to 99 pounds average this year. Antler racks remained nearly the same; 2.8 points average last year and 2.9 this year.

In Lake County, another food problem area, Conservation Department biologists did not have enough locker plant information to make a weight comparison. Antlers measured at roadside checking stations, however, showed some increase, from 3.3 points average last year to 3.7 this year.

A possible explanation of the rather numerous field reports of bigger and better bucks this year is that there were noticeably more older bucks in the kill this year in some areas.

License Sales for Game Hunters Up

LANSING—Michigan small game hunting license sales to both residents and nonresidents during the first 11 months of 1955 showed increases over the same period in 1954.

Some 505,000 resident licenses were reported through November 30—a five per cent increase over the 481,000 reported in the same period in 1954. Remittances for nonresident licenses jumped 18 per cent from 4,922 for the 11-month period.

Consider these facts:

1. YOUR PRESENT CAR WILL BE WORTH LESS JANUARY 1ST
2. A 1956 MERCURY WILL BE NEW ALL THROUGH THE YEAR

TRADE NOW—IN DECEMBER—AND SAVE!

BIG, BEAUTIFUL MERCURY
MEDALIST 2-DOOR SEDAN

ONLY $2195.00*

*MERCURY MEDALIST 6-passenger 2-door sedan. Optional equipment, accessories, state and local taxes, if any, additional. Prices may vary slightly in adjoining communities. Whitewall tires, two-tone paint, bumper guards and factory-installed extras are available at usual low prices.

• BIG, BIG TRADE-IN ALLOWANCE
• EASY, BUDGET-PLANNED TERMS

CENTRAL LINCOLN-MERCURY SALES, INC.
40 West Pike St. Phone FE 2-0197

New idea:
Imperial comes luxuriously gift-wrapped. Ready to sign and give!



In handsome red gift paper expressly designed for you—with gift card attached.
No advertising or trade-marks—it's your gift wrap.
At no extra charge.
Easy giving—wonderful gift!

$3.64 4/5 Qt. Code No. 408
$2.30 Pint Code No. 409

Man, this is whiskey!

IMPERIAL IS MADE BY HIRAM WALKER TO TASTE AS A GREAT WHISKEY SHOULD

BLENDED WHISKEY • 86 PROOF • 30% STRAIGHT WHISKEY, 6 YEARS OR MORE OLD • 70% GRAIN NEUTRAL SPIRITS • HIRAM WALKER & SONS INC., PEORIA, ILL.

Five Atlantic Coast Gridders Top-Ranked

CHARLOTTE, N. C. — The Atlantic Coast Sports Writers Association recommended five Atlantic Coast Conference players for All-America. They are halfbacks Bob Pascal, Duke; Ed Vereb, Maryland; and Joel Wells, Clemson; tackle Bob Bartholomew, Wake Forest, and center Bob Pellegrini, Maryland.

Chiefs Prep for Edsel Ford

Pontiac High's basketball Chiefs will try to get back on the winning trail Thursday night in the PHS gymnasium when they tangle with a newcomer to Michigan public high school ranks—Edsel Ford of Dearborn.

After trimming Detroit Catholic Central in the season opener and spanking Saginaw Arthur Hill in the 1st Saginaw Valley Conference test, Art Van Ryzin's cagers were soundly trounced by a rampaging band of Flint Central Indians last Friday, 80-58.

Hoping that his Chiefs have recovered from the debacle at Flint Van Ryzin will use tomorrow night's non-league clash as a testing ground for future rugged SVC competition.

"Since this is a non-conference game," Van Ryzin said, "we'll deviate from our usual starting lineup for experimental purposes and see what happens."

* * *

The deviation to which Art referred will be the use of 6-4 Hudson Ray and 6-3 Jim Skinner, both centers, at the same time in an effort to get as much height into the game as possible. Ray will remain at center while Skinner moves to a forward spot.

The rest of Pontiac's juggled starting quintet will find Willie DeWalt switching from forward to guard, Rod Treais in his normal forward post, and either tiny Larry Peet or Terry Zellhart at the other guard. Dave Simmons, Jim Jones, Bob Casteel and Dave Diehm complete the varsity squad for tomorrow night's encounter.

The Edsel Ford Thunderbirds, coached by Ed Kotlarczyk, are tasting their 1st diet of interscholastic competition and thus far the basketball menu has not improved their health. The 'Birds have dropped all three starts to Jackson, Ecorse and Hamtramck.

Suffering from great inexperience and handicapped by lack of height, the newly-organized high school has found rough sledding to date. Nary a member of the roster has any previous varsity experience and 6-1 Bill Knipp and Gary Joachim, a six-footer, are the tallest boys on the squad.

The tentative starting five for Edsel Ford lists Don Smith and Joachim at forwards, Ron Jernigan and Jim Carbardi at guards, and Knipp at center.

Kotlarczyk, a graduate of the University of Vermont, coached at Indian River in northern Michigan for three years and spent two years at Edison Junior High in Dearborn before coming to the newly-formed Edsel Ford school this year.

Tomorrow night's varsity battle (scheduled Thursday instead of Friday because of Christmas vacation) starts at 8 o'clock, preceded by a reserve game at 6:30 p.m.

The contest with Edsel Ford will halt the Chiefs' cage activity until after the holidays when they resume their Valley warfare here against Bay City Central on Jan. 6.

Players Visit Hospital

Grid Stars for Shrine Game Bring Yule Spirit to Crippled Children

SAN FRANCISCO (AP) — Don't ever get the idea that a hospital for crippled children is always a place of sadness. It isn't.

It's doubtful whether there was any place in the country with any more genuine happiness yesterday than the Shrine's Crippled Children's Hospital here.

* * *

Two wards full of youngsters with twisted arms, legs, spines and feet chortled with glee as they were visited by two busloads of college football stars. As they chortled they chattered—about their families, their books and dolls, their pets at home.

There wasn't a tear shed in the place. The football players, members of the East and West squads who will meet in the 31st annual Shrine game Dec. 31 at Kezar Stadium, had as much fun as the kids.

Take Don Schaefer, 190-pound Notre Dame fullback, for instance. Schaefer drew as his special "buddy" a little brunette named Sandra who told him "I'm almost six but I'm not the youngest one in this ward."

"You aren't," said Schaefer. "Well, I'm the youngest in my family. I have four brothers and one sister and they're all older than I am."

* * *

The big fullback from Pittsburgh, Pa., then launched into a story of a pre-Christmas party he'd had with his family, including eight nieces and nephews. Sandra enjoyed every minute of it.

Stu Holcomb, who resigned last week as Purdue coach to become athletic director of Northwestern, came down the hall carrying a small boy with one foot in a cast.

* * *

"He's a dandy," grinned Holcomb. "I'm going to take him home with me to play with my youngest son."

* * *

The tiny lad, his eyes shining, clung tightly to Holcomb's arm.

* * *

Each player on both squads had a special "buddy" in the spacious wards. The player's name and the youngster's, typed on cards, were attached to the individual beds.

* * *

The school colors of each player—lemon yellow and green for Oregon's Lon Stiner, maize and blue for Michigan's Tony Branoff, scarlet and gray for Ohio State's Howard Cassady, Frank Machinsky and Ken Vargo—decorated the beds of each buddy. The little girls wore the colors in their neatly combed hair. The boys sported appropriate sweaters.

* * *

The day, said one of the floor nurses, is the highlight of the year for the young patients.

* * *

"It even beats Christmas," she said.

Only Laker Remaining

MINNEAPOLIS — Vern Mikkelsen is the only remaining member of the Minneapolis Lakers', once-unbeatable basketball trio of big men. George Mikan and Jim Pollard retired.

Clarkston Leading in Waterford Loop

Clarkston took sole possession of 1st place in the Waterford Recreation Basketball League by downing previously unbeaten Drayton Drugs 71-61 last night. Bill Dunstan led the Clarkston quintet with 26 points.

In a thrilling double overtime contest Waterford Merchant lost 66-64 to Johnson and Anderson with Phil Runkel pacing the losers with 36 points and Joe Umphrey hitting 24 for the winners.

Jim Reynolds sunk the tying free throw in regulation time to send it into overtime.

Syracuse Move Hit With Legal Entanglements

New York Corporation Seeks to Halt Switch by Suing Club Owner

SYRACUSE, N.Y. (AP)—The switch of the Syracuse Chiefs of the International League to Miami ran into legal entanglements today, but one of the men involved in the move said he wasn't worried by the suit.

* * *

The Central New York Community Baseball Corp. filed the suit last night against Martin D. Haske, owner of the Syracuse franchise, seeking to block the move.

* * *

Haske was asked to show cause why he should not be forced to follow through on a contract to sell the Chiefs' franchise to the community-formed corporation, a spokesman said. The corporation raised more than $50,000 to meet a price Haske had put on the team. Miami interests reportedly had offered $100,000.

* * *

The suit "doesn't disturb me too much," said Sidney Salomon, Jr., one of the Miami purchasers.

* * *

"The International League would never stand for it. I had expected the suit would arise. The franchise became our property when our lawyers paid Martin D. Haske a substantial sum and signed the papers.

Tigers Sign 2 Young Hurlers

Wayland's Phil Regan, Dixie High School Ace Report to Farm Clubs

WAYLAND (AP)—Phil Regan, Wayland High School pitching star, today said he has signed a Detroit Tigers contract and will report to their Lakeland, Fla., training camp next spring.

Regan, 6 foot 3 205-pound right hander, signed a $4,000 bonus contract with Terre Haute, a Tiger farm in the Class B Three-I League.

* * *

He plans to leave his freshman classes soon at Western Michigan College and work in Grand Rapids until time to report at Lakeland.

GASTONIA, N.C. (AP)—The Detroit Tigers today announced the signing of Roger Sheppard, 18, star high school pitcher, and ticketed him for delivery to Augusta, Ga., of the Class A South Atlantic League.

Scout Rick Ferrell signed Sheppard to a contract at undisclosed terms. Two weeks ago Sheppard dropped out of the University of North Carolina, where he was a freshman on a baseball scholarship.

Sheppard won 27 and lost 1 in three years for Gastonia High School. In those years the team won the state championship. He also pitched for the Gastonia American Legion junior baseball team, which lost in the national finals in 1954.

Gamecocks Receive Aid

COLUMBIA, S. C. — Grady Wallace, the nation's leading junior college basketball scorer last year, will have his six-six scoring talent in the South Carolina lineup this season.

Carroll's Been Kicking Himself for This Error

ATHENS, O.—Carroll Widdoes, who rarely calls plays from the bench, was kicking himself after the Indiana game, which his Ohio University team had lost by a touchdown.

Late in the fourth period, Widdoes ordered Don McBride to replace sophomore Ron Macuga at quarterback. McBride was to call a certain play. The referee failed to see McBride coming in and allowed the play to start. It gained six yards—but was nullified by a penalty for McBride being on the field. It killed the drive and Indiana took over to stall to victory.

On the way home to Athens, Widdoes asked Macuga what play he had called.

"I called 52 left, Coach," he answered.

It was the same play Widdoes had sent in with McBride.

Oklahoma had won 19 football games in a row up to the 1955 season.

Shop Tonight at S. C. ROGERS SPORTING



Gifts that Are Sure to Please!

Christmas Special



Brunswick Bowling Ball-Bag and Shoes

Bags $3.95

Ladies' Shoes ... $4.95 to $6.95

Men's Shoes ... $5.95 to $7.95



BASKETBALLS

Famous Voit and others. All rubber or official type.

$4.95 Up

ORIGINAL "WEATHER-ALLS" FOR ALL-WEATHER COMFORT

As seen on the Arthur Godfrey Show



Natl. advertised in "FIELD & STREAM"

Even in lowest sub-zero temperatures, this amazing undergarment will keep you perfectly warm . . . and it's still comfortable in warm weather. You'll move in complete freedom. Hunt, fish outdoors. Ideal too for outside construction work or for freezers, refrigerated warehouses, ice cream plants, dairies, lockers, etc.

Jackets .. $19.95

Pants $19.95



HICKORY SKIS

Steel Edges, Cable Bindings. Assorted Lengths

$21.95

Alum. Ski Poles .. $4.95

Ski Mitts $2.95



Other Golf Carts

Reg. $17.95 $15.95

Reg. $29.95 $24.95

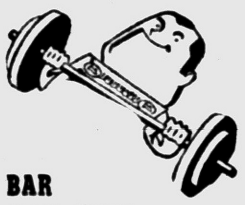

BAR BELL SETS

Children's 6 yrs. up 6.95

110 lb. Set $27.95

160 lb. Set $38.95

Large selection of exercise and muscle building equipment



THERMOS KIT

Two bottles and sandwich box in handsome case . . . leather or plaids

$12.95 Complete



FISHERMAN'S FRIEND

12 Tools in One: Hook, Degorger, Leader Cutters, Shot Splitter, Fish Scaler, Screw Driver, etc.

$6.95



BADMINTON SETS

A game for the entire family, indoors or outdoors.

2 Racquets, Bird and Net complete $4.95

4-Racquet Sets complete $10.95 Up

OPEN TONIGHT TO 9 P. M.

S. C. Rogers SPORTING GOODS

24 E. Lawrence St. Phone FE 2-2369

TRIPLE CHECK

✓ TIRES ✓ BATTERIES ✓ ANTI-FREEZE

SERVICE SPECIALS

FRONT WHEEL PACK Reg. $1.00 — 45¢ Per Wheel

BRAKE ADJUSTMENT Reg. $1.75 — 99¢

TIRE TRACTIONIZING Reg. $2.00 — Each $1.50

BRAKE RELINE SPECIAL! Ford—Plymouth Chevrolet Bonded $3.00 Extra — $12.95

FREE CUSTOMER PARKING

GOODYEAR

30 S. CASS FE 5-6123

STORE HOURS: 8 A. M. TO 5:30 P. M.

FRIDAY 8 A. M. TO 9 P. M.

TRY IT AND SEE

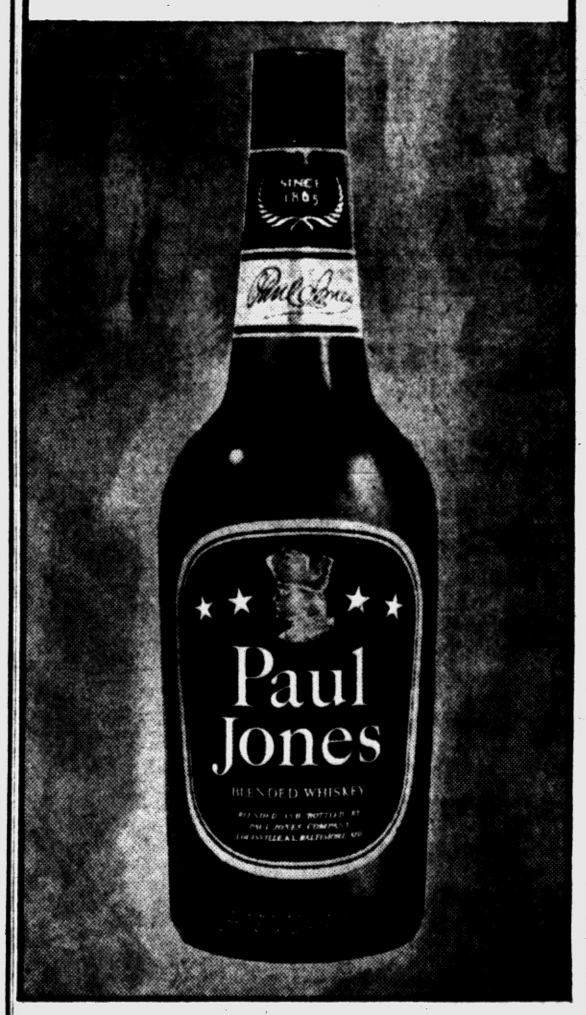



... how mild and mellow a whiskey can be!

You're in for a pleasant surprise once you taste that smooth, old-fashioned flavor. You'll agree—Paul Jones can't be matched...anywhere!

Make a change for the better! Paul Jones

$3.54 4/5 Qt. $2.24 Pint

One of America's finest whiskies since 1865

FRANKFORT DISTILLERS CO., N. Y. C. BLENDED WHISKEY. 86 PROOF. 72½% GRAIN NEUTRAL SPIRITS.

This Week's SPECIAL!

here's a STRAIGHT STEER



GET OUR FRONT END ALIGNMENT SPECIAL!

We Will

1. Adjust camber
2. Adjust caster
3. Adjust toe-in
4. Check brakes and shock absorbers
5. Inflate tires to proper pressures*

*Proper tire inflation at all times is a mighty important factor in easy steering, easy riding, long car and tire life.

Special Price $5.95

FE 5-4101

CY OWENS

147 South Saginaw St.

SKATES for Your CHRISTMAS GIFT!!



Oakland County's Most Complete Store Carries the Best in Skating Equipment

Baby Size (4) Up Juvenile, Junior and Adult Skates Custom Built Skating Outfits From $9.95 up

Skate Cases—Finest Brand of Precision Skates
All Makes of Skate Wheels including Raybestos and Fo-Mac
All Makes of Toe Stops and Lifts
Skating Books
Ladies' Skating Apparel
Skating Jewelry
And many other items for the skater!

Rolladium Skating Store

4425 W. Huron St. FE 5-3677

Wed., Thurs., Fri. Hours 7 p. m. to 11 p. m.
Sat. and Sun. 10 a. m. to 11 p. m.
Call Any Time for Appointment

Rolladium Skating Rink

Session Hours—Public Skating
Wed. through Sun. 8 p. m. to 11 p. m.
Sat. and Sun. Afternoon 2 to 4:30 p. m.
Closed Christmas Eve. and Christmas Afternoon
Open Christmas Night!

Ice Fishermen Test Lakes

By JACK PATTERSON

The cold weather we've been enjoying lately, to use the phrase loosely, has put enough ice on most area lakes to encourage the more venturesome fishermen to forsake the comforts of home and set forth with spuds, tip-ups et al.

We are not among them, in flesh or, to any major extent, in spirit. The demands of holiday partying have left us wan and shaken and we fear that a breath of fresh air would cause us to puny up and die.

There are hardier souls, though, like Hank Gotham, Elmer Pettingill and Bud Bassett who have been regularly de - bluegilling Bud's lake near Ortonville. And other season jumpers like Estelle and Ken Strickland, who have been giving Maceday Lake a whirl. Nothing much doing except for calicoes which are "taking" in about 20 feet of water, if anyone is interested in calicoes.



PATTERSON

Palmer "Bill" Bunday has a gimmick that all dog owners with lake frontage might emulate. Bill recently took his hen Weimaraner "Misty" for a stroll on one of the lakes that dot his half of the county.

The dog scouted out a party of successful ice fishermen, eased over and picked up the plumpest bluegill of the lot and trotted it back to her owner. Bill claims this is an easier method of fishing than most. No spudding, no freezing, no interminable waiting. Action (of one sort or another) every minute.

Got an interesting communique via the mails the other day. Seems that Bennie Dahl of Williams Lake road came into possession of a racing pigeon. It was banded and Bennie took steps to locate its owner.

Appeals to the Conservation Department and the Audubon Society failed, so our aid was enlisted. Well, there are gaps in our knowledge of racing pigeons, so we took the problem up with fellow outdoor writer Jack Van Coevering and discovered that the fountainhead of racing pigeon information is the American Racing Pigeon Union, 214 Congress St., Jersey City 7, N. J.

Now if you should happen to leave your door open and a banded pigeon strolls in, you'll know precisely how to locate its home base.

How's the Christmas shopping coming? In case you've been putting it off, there is what's left of today, all of Thursday, Friday and Saturday until 5:30 which is ample time to arrange for anything from a hearty handshake to a Mark II Continental for that sportsman on your list.

Stocks of sporting goods, as well as most others, are getting pretty well depleted, but don't use that as an excuse.

The good old gift certificate is the answer to most any problem in that line, and has the further virtue of insuring that the old boy will get something he wants. At least, if he doesn't, he'll have no one to blame but himself.

One last thought for harrassed shoppers. One of the many "how-to" books on hunting and-or fishing shouldn't fly too wide of the mark. We've never hunted or fished with anyone yet who knew all there is to know about his favorite sport, although we must admit that many of them think they do.



DEATHLOCK — Jack Dameron of Raymondville, Texas, got his limit of deer in a hurry when he found two large bucks fighting with their horns locked. Dameron shot both. One weighed 184 pounds and the other 167 and each had 12 points. Two is the limit there.

Times Have Changed

Skiing Brings Winter Prosperity to North

By MORT NEFF

There was a day once-upon-a-time when Michigan sportsmen just about called it quits for the year by mid-December and went into partial hibernation 'til spring! But times have changed! With the end of the deer season our north country now gears herself for an enormous influx of "snow bunnies," a term often applied to ski enthusiasts.



NEFF

Some 40 ski developments are planning busy times for January, February and March, and about one third of them got off to an exceptionally early start with the magic white blanket of snow making its appearance as much as 3 weeks ahead of schedule.

Today winter sports bring important revenue to northern Michigan. Some estimates put the number of skiers at more than 200,000 so, on a busy weekend it's obvious that they may put several million dollars into circulation in a part of the state that once had dust on the cash registers for a couple of months following the Christmas holidays.

* * *

There was a time when skiing required nothing more than a relatively small open hillside with a single rope tow to expedite the return trip. Today ski terrain is developed by ski engineers. Surveyors move in to a prospective area, mark off gently winding downhill trails maybe a hundred feet wide for clearing, set up a steep, open slope for a speedy slalom race course, indicate the proper place for a tortuous, narrow, fast-dropping course for downhill racers, and finally specify where and what type of tows will be needed. Construction can run into lots of money. Three or four type of "lifts" have replaced the old-fashioned tow, although nothing will handle as many skiers per hour as the endless moving rope, rope.

* * *

Near Cadillac a total of 25 runs and 16 tows on the Caberfae project serve thousands of skiers on what is probably the biggest layout in the state, in the heart of our best "snow-belt" country. Hilltops west of Cadillac range around 1400 feet high, making the vertical drop exciting enough for even the downhill speed demons!

Devise New Method of Using Gridders

ATHENS, O. — A snow-covered field was waiting for Ohio University and Morris Harvey when the teams met in their final game of the season.

Ohio's Carroll Widdoes suggested an idea to Morris Harvey's Eddie King.

Widdoes lined his Bobcats up along the sideline to the 50-yard stripe where King's Eagles took up the chain. Each player and coach began rolling a snowball across the field, leaving a perfect patch of grass. The maneuver cleared most of the snow and by half-time the field was completely dry.

Coach Shuts Up Noisy Audience in Strange Way

NEW YORK—The crowd at a Madison Square Garden professional basketball game was chanting, "We want Dukes!"

They wanted Joe Lapchick of the New York Knickerbockers to use the seven-foot Walter Dukes.

Coach Lapchick put in Dukes and the big fellow fouled five times in three-and-a-half minutes and, in general, looked the worst of his career.

"That's one way to shut up a crowd," remarked Lapchick, as he pulled Dukes out amid silence from the stands.

Pared to Workable 17

LOS ANGELES — Forrest Twogood pared the Southern California basketball squad to what he calls a workable 17.

Average Weight and Size Deer Show Little Change

LANSING—Deer of the same age class showed little significant change in weight and antler size this year from last year.

In the upper peninsula, deer weighed at locker plants averaged 107.3 pounds this year; last year the average was 102.9 pounds. Antler averaged 2.6 points last year and 2.9 this year.

Where better winter range foods are available in the northern lower peninsula, deer averaged 104.6, slightly better than the 101.2-pound average of last year. Antlers averaged 3.8 points this year and 3.6 last year.

However, in Roscommon Oscoda and Crawford Counties—the area where winter foods are in short supply — the average deer weight dropped from 99.6 pounds last year to 99 pounds average this year. Antler racks remained nearly the same; 2.8 points average last year and 2.9 this year.

In Lake County, another food problem area, Conservation Department biologists did not have enough locker plant information to make a weight comparison. Antlers measured at roadside checking stations, however, showed some increase, from 3.3 points average last year to 3.7 this year.

A possible explanation of the rather numerous field reports of bigger and better bucks this year is that there were noticeably more older bucks in the kill this year in some areas.

License Sales for Game Hunters Up

LANSING—Michigan small game hunting license sales to both residents and nonresidents during the first 11 months of 1955 showed increases over the same period in 1954.

Some 505,000 resident licenses were reported through November 30—a five per cent increase over the 481,000 reported in the same period in 1954. Remittances for nonresident licenses jumped 18 per cent from 4,922 for the 11-month period.

FRENCH SHRINER & URNER



Extra Quality

Cut from first quality cordovan. Brilliant, rich Burgundy finish. Black sole. "Full-wood" last. Almost wear-proof.

Style 81

$24.95

Other Styles from $10.95

Osmun's

TOWN AND COUNTRY SHOE DEPARTMENT

TEL-HURON SHOPPING CENTER

Open Daily 9:30 to 6 P. M.
Thurs., Fri., Sat. 9:30 to 9 P. M.

Phone FE 4-4542

CHRISTMAS GIFTS For GOLFERS

It's Buyers' Market Time!

We're sacrificing our stock due to our rebuilding program!

BAGS — CLUBS
CARTS — BALLS

Open Until Christmas

Pontiac Country Club

4335 Elizabeth Lake FE 5-8939

Consider these facts:

1. YOUR PRESENT CAR WILL BE WORTH LESS JANUARY 1ST

2. A 1956 MERCURY WILL BE NEW ALL THROUGH THE YEAR

TRADE NOW—IN DECEMBER—AND SAVE!

BIG, BEAUTIFUL MERCURY MEDALIST 2-DOOR SEDAN

ONLY $2195.00*

*MERCURY MEDALIST 6-passenger 2-door sedan. Optional equipment, accessories, state and local taxes, if any, additional. Prices may vary slightly in adjoining communities. Whitewall tires, two-tone paint, bumper guards and factory-installed extras are available at usual low prices.

• BIG, BIG TRADE-IN ALLOWANCE
• EASY, BUDGET-PLANNED TERMS

CENTRAL LINCOLN-MERCURY SALES, INC.
40 West Pike St. Phone FE 2-0167

New idea:

Imperial comes luxuriously gift-wrapped. Ready to sign and give!



In handsome red gift paper expressly designed for you—with gift card attached. No advertising or trade-marks—it's your gift wrap. At no extra charge. Easy giving—wonderful gift!

$3.64 4/5 Qt. Code No. 408

$2.30 Pint Code No. 409

Man, this is whiskey!

IMPERIAL IS MADE BY HIRAM WALKER TO TASTE AS A GREAT WHISKEY SHOULD

BLENDED WHISKEY • 86 PROOF • 30% STRAIGHT WHISKEY, 6 YEARS OR MORE OLD • 70% GRAIN NEUTRAL SPIRITS • HIRAM WALKER & SONS INC., PEORIA, ILL.

Crying Towel Out of Place

SAN FRANCISCO—If Phil Woolpert moans this season, the University of San Francisco basketball coach should be named Gloomy Gus Guild president.

All the defending National Collegiate Athletic Association champions have back is 6-10 Bill Russell, the All-America center, and K. C. Jones, the guard who handcuffed Philadelphia La Salle's Tom Gola so well in last season's NCAA final.

Jockey Willie Hartack will ride for Calumet Farm at Hialeah this winter.

Big 10 Quints Lose 3 of 4 Non-Leaguers

Michigan Trounced by Oregon 84-71 for 3rd Loss in 5 Games

By THE ASSOCIATED PRESS

Big Ten Basketball teams took a pounding from intersectional foes last night as they dropped three of four games. Teams from Oregon made a clean sweep against two Western Conference clubs.

Northwestern lost its fourth game in a row by losing an 85-81 decision to Oregon and Michigan was trounced by Oregon State, 84-71. The games were played at Corvallis, Ore.

Minnesota was beaten by Kentucky, 72-65, in the Kentucky invitational tournament but Purdue stayed at home and come in triumphant against Butler, 67-50.

It was Purdue's fifth victory in six games.

Ron Jecha, Purdue's leading scorer, was forced to leave the game after the first two minutes because of a jammed knee. Lamar Lundy, Boilermaker football star, took over and scored 24 points to lead the attack.

Despite 27 points by Dick Mast and 26 by Glen Lose, Northwestern blew an eight point halftime lead and was still looking for its first win of the season. Oregon's Max Anderson pumped in 31 points and Jerry Ross added 21 as Oregon won going away.

Although four Michigan players scored in double figures, the Wolverines proved to be no match for Oregon State as they dropped their 3rd decision in 5 games.

Northwestern will take on Oregon State tonight and Michigan will oppose Oregon.

Philadelphia Student Bowls Perfect Score

PHILADELPHIA (INS) — Ted Hoffman, Jr., 15-year-old Roman Catholic high school pupil, rolled a 300 bowling score for the Hi Spot team in the Classic League last night.

Hoffman's perfect score came between tallies of 223 and 201 for a 724 series and he recorded 18 straight strikes over the first and second games.

For better Holiday Eggnogs



Your "Q" to quality

86 Proof • Schieffelin & Co., New York

Tigers Not on Holiday Sales List

DETROIT (AP) — Any ideas you might have had about buying a Tiger for Christmas suffered a setback today. Tigers, at least the Detroit baseball variety, won't be for sale until after the holidays.

* * *

That was the official word as a New York syndicate joined the line of prospective bidders for the highly regarded Detroit franchise in the American League.

Although New York reports said the syndicate, headed by the one-time Chicago Cubs infielder Cy Block, had offered more than two million dollars for the club, the bid was viewed here as a "just looking, thank you" inquiry.

Walter O. (Spike) Briggs Jr., president of the Tigers, received a letter from Block yesterday. He said money wasn't mentioned but that Block asked for information about the club with a view to buying.

The club, which has been in the Briggs family for years, probably will be sold to somebody before the 1956 season opens. Some legal experts say that complications arising from a trust established by Walter Briggs Sr. will force the sale.

Spike would like the club himself. But he failed in one bid early in the fall. A syndicate which he headed offered between 2½ and 3 million dollars. It was turned down.

Five men are reported to be associated with Block including Lester Feirfberg, a Boston realtor who said last night:

"I feel this deal is going through very soon."

Briggs said any firm offer from Block's group would be considered, but not until after Jan. 1. Briggs said any others would have to wait until then, too.

Sources close to the club have said they felt the Briggs family would favor a Detroit or Michigan bid if possible. Several Detroit groups are known to have been interested in the purchase. Other prospective buyers have been reported to include James D. Norris, whose family owns the Detroit Red Wings hockey team; Edwin J. Anderson, president of the Detroit Lions football team; Bill Veeck, former Cleveland and St. Louis owner, and a Baltimore and Detroit brewery (National Brewing Co.).

Henry Ford II, president of the Ford Motor Co., originally was reported to be a member of Briggs' syndicate. Then the word was that Ford wanted the club on his own.

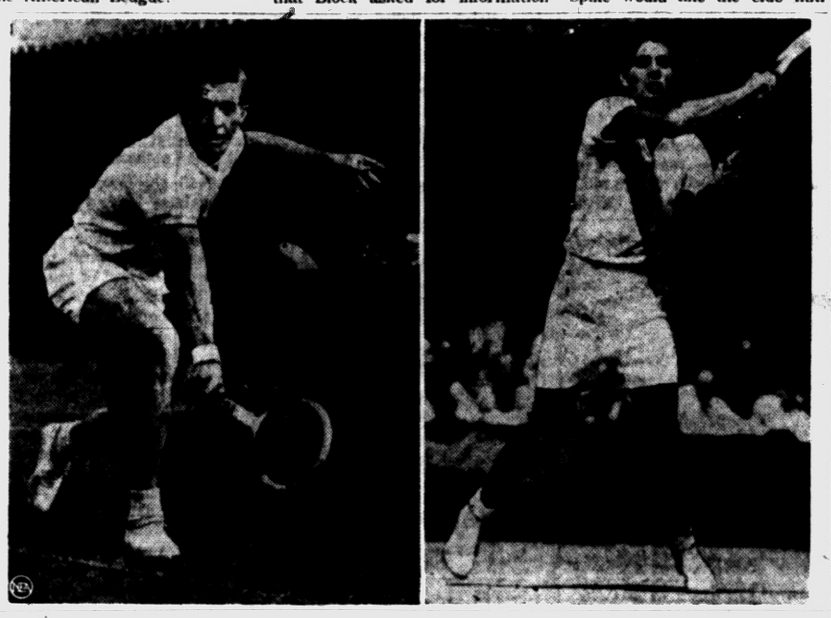

LONG HAUL — Tony Trabert, left, and Pancho Gonzales form the feature match of a transcontinental professional tennis tour promoted by Jack Kramer. This is Davis Cupper Trabert's first whirl at the pro game. Gonzales, the peppery Mexican, is a veteran of the tour.

49ers End Quitting Club for Business

SAN FRANCISCO (AP)—Clay Matthews, 220-pound end and defensive captain of the San Francisco 49ers, is quitting the National Football League team to go into business.

The former Georgia Tech athlete announced yesterday he would not return next season.

"I am notifying the front office now because it may alter their draft plans," said Mathews.

The front office is already beset with worries about finding a replacement for former Head Coach Norman (Red) Strader, who was fired Monday.

Buddy Young's Brother

Hendricks (Henry) Young, who figures to be a leading football candidate at Michigan State next season, is a brother of Claude (Buddy) Young, former Illinois star.

Bill Ingram scored 27 touchdowns for the Navy in eight games in 1917.

Gonzales Defeats Trabert to Take 4-2 Series Edge

OAKLAND, Calif. (AP) — Veteran pro Pancho Gonzales, evidently irked by the officiating, steamed over Tony Trabert 4-6, 6-3, 6-2 in a professional tennis match at Oakland Auditorium last night. He now holds a 4-2 lead in the tour.

Some 3,000 fans on hand to watch Promoter Jack Kramer's touring pro troupe frequently booed decisions by the umpire and line calls.

* * *

The 25-year-old blond Trabert started fast and used an effective change of pace to take the first set 6-4, breaking Gonzales' service in the third game.

However, Gonzales bore down to take the second and third sets and win the match. He broke Trabert's serve in the fourth and sixth games of the second set and again in the first and fifth of the third.

Pancho Segura, bow-legged veteran from Ecuador, beat Australian Rex Hartwig 8 games to 3 in the preliminary singles. It was Segura's sixth straight win.

Johnny Bratton Gets Yule Gift

Penn Athletic Group Presents Ex-Welter Champ With Check

SCRANTON, Pa. (AP) — Former welterweight boxing champion Johnny Bratton, now in retirement in Detroit, is getting a $3,000 Christmas present from the Pennsylvania Athletic Commission.

* * *

Commission Chairman James T. Crowley announced yesterday the money would be returned to Bratton. It was held out of a $4,700 purse due Bratton for a fight he lost to another ex-champion, Johnny Saxton, of Philadelphia, in Philadelphia on Feb. 24, 1954.

The forfeit was ordered because of Bratton's performance. But a new commission, brought in by a political change in state administration, ordered the case reopened and a hearing was held Nov. 9.

* * *

Crowley announced the results of the hearing yesterday, saying it was decided "on the basis of testimony of sports writers and other witnesses of the fight" that Bratton was badly beaten because he was "over the hill" and not because of "any effort to deceive the public."

Ex-Titan Poholsky Signs With Cards

DETROIT (INS) — Former University of Detroit pitcher Tom Poholsky has renewed his contract with the St. Louis Cardinals.

Poholsky, a native Detroiter, has been with the National League Club since 1950 except for a hitch in the Army. He won 9 and lost 11 for the seventh place Cardinals last year.

St. Louis General Manager Frank Lane predicted Poholsky would "win 15 games for us next year."

National Loop Flops Look Up

Giants Will Have New Skipper at Helm; New Hitter in Westrum

NEW YORK (AP)—The New York Giants, the flops of the National League last year, will have a new manager in Bill Rigney and a "new" hitter in Wes Westrum when the 1956 season gets under way.

* * *

Westrum, who has been relegated to the bench for weak hitting on and off for the past five years—he hit a paltry .187 in 1954 when the miracle Giants won the World Series—said today he thinks he has learned how to carry his share of the offense.

"I had just gotten myself straightened out with the help of Johnny Mize (the Giants' batting mentor) when I got hurt last July 23," said the former Minnesota football player.

* * *

"Johnny had me hitting right for the first time in my career. I always had good power, but I was always going for the long ball from a wide open stance so I could pull it into the left field stands. That's the way Leo Durocher (the deposed pilot) wanted it.

Seeks to Break Record

Jimmy Oler of Economy, Ind., is out to break his record of 549 points scored last season for Florida State's basketball team. He averaged 20.7 points in his first three games.

AAA

It cost members

$30,000,000 LESS

than they paid for it

Yes, that is correct. This Exchange at the Automobile Club of Michigan has always charged a moderate premium to the members of the Automobile Club of Michigan, yet at the end of the policy year has always returned a part of what the Club member paid. This refund now totals over $30,000,000. Members' insurance cost them $30,000,000 less than they paid for it.

Detroit Automobile Inter-Insurance Exchange

Attorneys-in-fact: Ralph Thomas
Charles L. Wilson — Roy M. Hood
Robert G. Jamieson, General Manager

at Automobile Club of Michigan

VISIT OR PHONE YOUR NEAREST OFFICE

E. F. ALSTON, Mgr. — FE 4-1496
63 N. Perry Street — FE 2-9225

R. L. Taft, FE 2-8019 — R. A. Warken, FE 2-6240
C. W. Burns, FE 8-9133 — F. G. Tynan, FE 4-2891
K. I. Long, FE 3-7212 — Virgil Keener, (Holly) MElrose 7-7481
H. W. McNalley, OL 2-7341

PHILIP'S—*Famous for Low Prices*

GIFTS for the Sports Fan

GUNS

BROWNING SHOTGUNS
REMINGTON DEER RIFLES
22 Calibre RIFLES

DAISY AIR RIFLES
PELLET RIFLES—AIR PISTOLS
WEAVER SCOPES
BINOCULARS
BAROMETERS

ICE SKATES
ROLLER SKATES

INSULATED PACS
SKATE BOXES
HOCKEY STICKS—PUCKS

NORTHLAND SKIS
SKI BOOTS

- GOLF CLUBS BAGS
- GOLF CARTS BALLS
- BASE BALLS
- TENNIS
- BADMINTON
- FISHING TACKLE

Famous Case—Queen
POCKET KNIVES—PEN KNIVES
HUNTING KNIVES

LUGGAGE
Men and Ladies' Models

PHILIP'S — FINE LUGGAGE SPORTING GOODS
79 North Saginaw Street

'Skid Rid' Recap for Safer Driving!

It's NOT the TIRE IT'S the TREAD

On your own casings or we can furnish first grade casings.

Tires expertly capped with SKID-RID will Reduce Skidding on:

1. *Wet Concrete*
2. *Wet Brick*
3. *Wet Blacktop*
4. *Snow and Ice Covered Roads*

In fact, tests carried on before newsmen, have proved that cars equipped with SKID-RID can readily be stopped and started on even the most treacherous snow and ice covered hills without the use of chains.

Pulver Tire & Treading

Seiberling Distributor
½ Block North of Pontiac Press
25 Pine Street — Phone FE 4-2505

TOYS-TOYS-TOYS

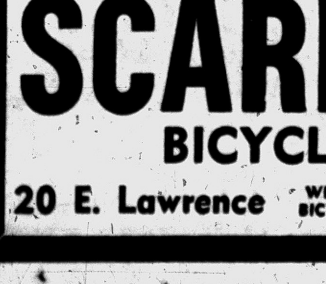

DOLL BUGGIES $14.95



TRICYCLES
In all sizes, Large Size Tires. $10.95 up



B.M.C. AUTO
Chain drive, ball bearing, hook and ladder, bell, bright shiny red. $28.95
Other Autos . . $14.95

SCHWINN BICYCLES

Large supply of all models in sizes and colors. Such as . . .

Black Phantom CORVETTE $74.95
TIGER $64.95
JAGUAR $74.95
• SCHWINN RACER $49.95 • Spitfire $36.95

ENGLISH BICYCLES $39.95 up
RALEIGH BICYCLES $65.95

Daisy AIR RIFLES
$4.95 Also, the new Eagle Air Rifle at $12.95

SLATE BOARD . . . . . $5.49 up
CARROM BOARDS . . . $8.95 up

HOBBIES

Model Airplanes
BOATS
Gas Model Planes, Rubber Band Models and Plastic Boats of all descriptions.
Airplane Motors . . . . . $4.95 up

EASY TERMS—By Your Bicycle Now—Pay Next Year.
WE SERVICE WHAT WE SELL!
A Small Deposit Will Hold Any Article 'til Christmas!

SCARLETT'S
BICYCLE SHOP
20 E. Lawrence — WE SERVICE THE BICYCLES WE SELL — FE 2-7221

CHRISTMAS GIFTS
40% OFF
on all Fishing Tackle

- Spinning Reels (Pflueger and Langley)
- Casting Reels
- Onaway Fly Lines
- Many other Items for Gifts

AL HILDE
1920 S. Telegraph — FE 4-7873
Daily 8-8 — Sun. 9-2

TOYS — Just in Time for Christmas — Prices Slashed on Toys and Games — ⅓ OFF

CAMP STOVES
For the Sportsman on Your List
Reg. $9.95 — $6.88

Skil Electric SAWS — As Low As $29.95

SKIL Deluxe DRILL SETS
Reg. $44.95 — SLASHED TO $36.88

SKILL ELECTRIC DRILLS As Low as $19.95

MIXMASTERS
by Sunbeam with Juicer
Reg. $47.50 — SLASHED TO $35.95

WIDE SELECTION OF TOOLS FOR THE HANDYMAN

SLEDS — TOBOGGANS
SPORTING & FISHING SUPPLIES

BUY WITH CONFIDENCE

TOM'S HARDWARE and SPORTING GOODS
OPEN EVENINGS 'TIL CHRISTMAS

1751 ORCHARD LAKE RD. — ½ Block West of Telegraph Road, South Side — FE 5-2424

Announce Invitations to Saturday Party

All boys and girls who are members of the YMCA have been invited to a Christmas Party from 9:30 a.m. to noon Saturday morning.

Feature movie will be "The March of the Wooden Soldiers." Christmas carols sung by the whole group and special numbers also will be included in the program, and there will be ice cream, candy and comic books for all the young guests.

More than 200 are expected for the party, according to Morrie Tubergen, YMCA youth director.

They're Everywhere

STANTON Mo. (INS) — Tourists at the 100,000,000-year-old Meramec Caverns can't believe their eyes. There's a post office right at the cave. They're having a field day mailing cards and letters to friends with a cave postmark. Postmaster is Lester B. Dill, cave owner.

DO IT YOURSELF by Brockway

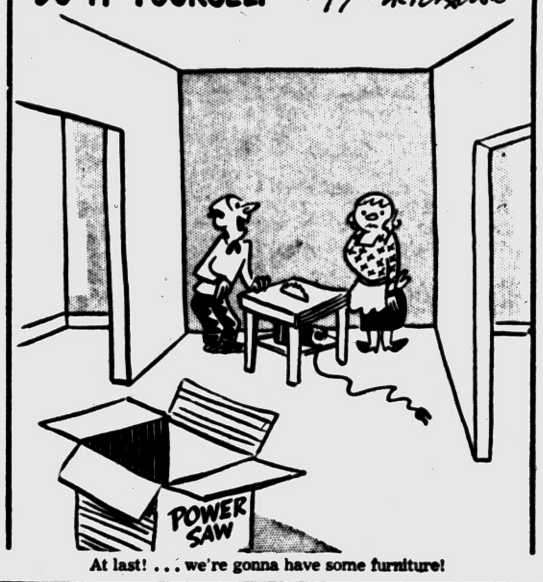

At last! . . . we're gonna have some furniture!

BOARDING HOUSE



OUT OUR WAY



NICK HALIDAY By Keats Petree



ALLEY OOP by T. V. Hamlin



NANCY By Ernie Bushmiller



CAPTAIN EASY by Leslie Turner



BOOTS AND HER BUDDIES by Edgar Martin



GRANDMA



DIXIE DUGAN By McEvoy and Strieber



HALF ACRE CASTLE John Morris



DONALD DUCK By Walt Disney



Get Your Share of Holiday Spirit with Wrigley's Spearmint



Win Thanks...

by passing this healthful, delicious treat around to your friends. It costs so little, yet people really appreciate it. Serve refreshing Wrigley's Spearmint at parties, family get-togethers, after meals, too. Keep a supply on hand, especially during the holidays. Get some today.

AR17

You'll Find PROFITABLE OPPORTUNITIES Every Day in the Pontiac Press Want Ad Section

Take advantage of this easy way to solve all your buying and selling problems.

To Place Your WANT AD DIAL FE 2-8181



"Mrs. Linden, can I borrow one of your stockings to hang up for Christmas?"

Bean Futures Take Spotlight

CHICAGO (AP) — Soybean futures took the spotlight in early Board of Trade dealings today, advancing on active buying by export interests.

* * *

Wheat was lower while corn and oats showed little change. Some brokers showed a tendency to lay off the wheat market temporarily because of the disappointing performance of December wheat, which broke sharply at the close of the last day of trading yesterday.

* * *

Near the end of the first hour wheat was ¼ to ⅞ lower, March $2.07⅛; corn was unchanged to ⅛ higher, March $1.28⅞; oats were unchanged to ⅛ higher, March 65¼; rye was down ¼ to 1 cent, March $1.18¼; soybeans were ¼ to 1⅛ higher, January $2.37⅞, and lard was unchanged to 3 cents a hundred pounds higher, January $10.85.

Grain Prices

CHICAGO GRAIN

CHICAGO Dec 21 (AP) — Open ing grain:

Wheat		May	643/8
Mar	2 08 a	Rye	
May	2 03⅛	Mar	1 18⅛
July	1 93¼	May	1 19
Corn		July	1 16⅛
Mar	1 28⅞	Sep	1 15⅛
May	1 32	Lard	
July	1 34⅛	Jan	10 27
Oats		Mar	10 37
Mar	65⅛		

NOTICE IS HEREBY GIVEN THAT Ordinance No 6 entitled "Building Code for the Township of Brandon, Oakland County, Michigan" will not be effective December 19 1955 and Brandon Township Board due to honoring a petition have set Monday February 20 1956 as a special election to submit it to a vote of the people.

Dated Dec 19 1955

HELEN TUCKER JENCKS
Brandon Township Clerk
Dec 21 1955

NOTICE IS HEREBY GIVEN THAT ON the 6th day of January 1956 at 2 o'clock p m at the Mobile Gas Station John R and 15 Mile Road Oakland County a Ford Dump Truck serial number 17680 will be sold for cash to the highest bidder Inspection may be made at 1925 Birchwood Street Troy Township Oakland County Michigan where place of storage Signed Benjamin T Martins 1942 Ferry Park Detroit 8 Michigan
Dec 21 22 1955

NOTICE OF PUBLIC SALE

Notice is hereby given that on the 27th day of Dec at 10 00 a m the undersigned will sell at public sale to the highest bidder for cash one 1954 Ford Sta Wgn Motor U4FR176495 Serial at 79 Oakland Ave Pontiac Mich Said motor vehicle is stored at said address and may be inspected at said address The undersigned reserves the right to bid at the sale.

ASSOCIATES DISCOUNT CORPORATION
By M D FOX
Collection Mgr
Dec 20 21 1955

NOTICE OF PUBLIC SALE

Notice is hereby given that on the 28th day of December at 10 00 a m the undersigned will sell at public sale to the highest bidder for cash one 1953 Buick 4 dr sedan Motor 9394845 Serial 46871610 at 209 Parke Blvd Lake Orion Michigan Said motor vehicle is stored at said address and may be inspected at said address The undersigned reserves the right to bid at the sale

ASSOCIATES DISCOUNT CORPORATION
By M D FOX
Collection Mgr
Dec 20 21 1955

NOTICE OF PUBLIC HEARING

Notice is hereby given of a scheduled public hearing to be held by the Pontiac Township Zoning Board at the Township Hall 2060 Opdyke Road on Wednesday December 28th 1955 at 7:30 p.m. to consider the following change in the zoning map

To change from R2 to Commercial—Lots 9 and 10 of Maddock Acres in Section 23 T3N R10E Pontiac Township Oakland County Michigan

Persons interested are requested to be present A copy of the Zoning Map together with a list of the proposed changes is on file in the office of the Township Clerk and may be examined by those interested

GORDON HAMILTON
Chairman
GRETA V BLOCK
Clerk
Dec 6 21 1955

MARKETS

Produce

DETROIT PRODUCE

DETROIT, Dec. 19 (AP)—The following prices cover sales of locally grown produce of No. 1 and fancy grades only, brought to the farmers' market by growers and sold by them in wholesale package lots.

Fruits: Apples, Delicious, fancy, $ 00 bu No 1 3 50-4 00 bu Jonathon fancy 3 50 bu No 1 2 50-3 00 bu McIntosh fancy 3 25 bu No 1 2 50-3 00 bu Northern Spy fancy 4 00 bu No 1 2 75-3 25 bu cider No 1 2 00-2 50 4-gal case Pears Bosc fancy 4 00 bu No 1 3 00-3 50 bu

Vegetables Beets topped No 1 1 50-2 00 bu Cabbage No 1 1 75-2 25 bu curly No 1 1 50-2 00 bu red No 1 1 75-2 25 bu sprouts No 1 1 00-1 50 bu Carrots topped fancy 2 75 bu No 1 2 00-2 50 bu Celery No 1 3 50-4 00 crate No 1 1 00-1 50 doz bchs Celery root No 1 1 00-1 50 doz bchs Fennel No 1 1 25-1 50 doz bchs Horseradish No 1 3 50-4 00 pk bskt Leeks No 1 1 00-1 50 doz bchs Onions dry fancy 2 00 50-lb bag No 1 3 65-1 85 50-lb bag Parsley curly No 1 85-1 00 doz bchs Parsley root No 1 1 00-1 75 doz bchs Parsnips No 1 1 25-1 75 ½ bu Potatoes fancy 1 50 50-lb bag No 1 1 20-1 30 50-lb bag Radishes black No 1 1 00-2 00 bu Radishes hothouse No 1 1 50 doz bchs Squash Acorn No 1 1 00-1 25 bu Butternut No 1 1 00-1 25 bu Delicious No 1 1 00-1 75 doz Hubbard No 1 1 00-1 50 bu Tomatoes hothouse No 1 2 00-2 40 8-lb basket Turnip topped No 1 1 50-2 00 bu

Greens Cabbage No 1 1 25-1 75 bu Collard No 1 1 00-1 50 bu Kale No 1 1 00-1 50 bu

Lettuce and salad greens Celery cabbage No 1 1 00-1 50 bu

DETROIT EGGS

DETROIT, Dec 21 (AP) Egg f o b Detroit, cased included, refrigerator grades:

White: Grade A jumbo 62-67 weight per average delivered price 52-56 wtd avg 54½ medium 48 52 wtd avg 50 small 39 44 wtd avg 43½ grade B large 52 53 wtd avg 52

Brown: Grade A large 51 59 wtd avg 56½ medium 47 52 wtd avg 50½ small 41 44 wtd avg 43½ grade B large 50 51 wtd avg 51

Checks 38

Commercials, graded:

White Grade A extra large 54 56 large 52 53 medium 46 50 small 39 Grade B large 47

CHICAGO BUTTER AND EGGS

CHICAGO Dec 21 (AP) Butter steady receipts 560 924 wholesale buying prices unchanged 93 score AA 57 5 A 57 5 B 56 75 89 C 54 75 cars 90 B 57 25 89 C 55

Eggs firm receipts 3 845 wholesale buying prices to truck jobbers unchanged to ½ higher U S large whites 60 69 9 mixed 52 mediums 49 U S standards 52 mixed 52 mediums 49 current receipts 42

CHICAGO POTATOES

CHICAGO Dec 20 (AP)—Potatoes arrivals 65 cars 261 and total U S shipments 479 supplies moderate demand moderate and market steady Carlot sacks sales Idaho Russets fair to good appearance $3 60 bakers $4 40 utilities $2 50 Minnesota-North Dakota Pontiacs $2 80-2 90 washed and waxed Colorado Red McClures $3 50 washed and waxed

Poultry

DETROIT POULTRY

DETROIT Dec 20 (AP) Prices paid per pound f o b Detroit for No 1 quality live poultry up to 10 a m

Heavy hens 27-29 light hens 16-17 heavy broilers or fryers (2½-3½ lbs) whites 22½-23 gray crosses 25-26 capon ettes (4½-8½ lb aver) 32-34 geese 30-31 ducklings 32 heavy ducks 29-30 muscovy ducks 22-25

Turkeys: Young heavy type hens 38-42 toms 30-32 mostly 30 small type (including Beltsville whites) hens and toms 35-39

Market firm on heavy hens and offerings scarce supply and demand light for light type hens and fryers There is a good demand for fancy quality ducks geese and heavy capons over 5 lbs

Turkeys Market firm on hens Supplies are scarce and demand retarded at the higher price levels Toms steady with supplies ample Demand just fair

CHICAGO POULTRY

CHICAGO, Dec. 20 (AP) — U S Department of Agriculture — Live poultry steady to firm receipts (in coops 1 014 (yesterday 1 337 coops, 123,744 lbs.) f.o.b paying prices unchanged to higher heavy hens 22-26, light hens 16 5-18 5 broilers or fryers 22-23 old roosters 14 5-15 5 capunettes under 4½ lb 25-26 over 4½ lb 29-32 hen turkeys 37-39 tom turkeys 27-30 geese 24-27

STOCK AVERAGES

NEW YORK Dec 20—Compiled by the Associated Press

	30 Indust	15 Rails	15 Util	60 Stocks
Net change	1 6	6	1	9
Noon today	255 8	136 1	72 5	170 1
Prev Day	254 2	135 5	72 4	170 2
Week ago	253 1	136 3	72 8	170 4
Month ago	255 3	138 3	73 4	180 2
Year ago	208 0	121 8	67 0	152 9
1955 high	257 4	142 4	75 7	181 5
1955 low	203 1	114 9	67 2	148 8
1954 high	211 9	121 9	66 3	155 2
1954 low	143 9	77 8	55 4	108 0

Aircrafts in Van of Stock Uplift

NEW YORK (AP)—Aircrafts, inspired by heavy defense spending plans, stepped out in front of a rising stock market today in early dealings.

They displayed gains running to around 2 points at the best. The bulk of the list had small fractional gains or losses.

Trading was fast at the start and produced a number of large blocks. Among them were Westinghouse Electric 5,000 shares up ⅜ at 60⅜, General Motors 11,000 off ⅛ at 45½, U.S. Steel 1,500 up ½ at 37⅝, Sperry Rand 4,000 up ⅜ at 27⅜, Boeing 3,000 up ¾ at 78¾, and North American Aviation 1,400 up 1 at 86.

Higher stocks also included Chrysler, Bethlehem Steel, Douglas Aircraft, General Dynamics, Pfizer, Canadian Pacific, Standard Oil (NJ), and Houston Oil.

Yesterday's market was slightly lower with the Associated Press average of 60 stocks off 10 cents at $178.20. A late rally reduced losses considerably. The market had spent most of the day in a depressed condition.

Admiral	21 5	Jacobs	9 2
Air Reduc	40 7	Johns Man	78 4
Allied Chem	155 2	Johns & J	49 4
Allied Strs	56 3	Kennecott	116 6
Allis Chalm	65 3	Kimb Clk	45 7
Alum Ltd	103	Kroger	43 1
Alcoa	82	Lehn & F	16 1
Am Airline	24 1	Lib M Nat	15 6
Am Can	45 6	Ligg & My	68 2
Am Cyan	66 6	Lockh Aire	55
Am G & E	49 6	Loews	19 2
Am M & Fdy	26 7	Lorillard	20 1
Am Motors	8 7	Lou & Nash	89
Am N Gas	56 4	Mack Trk	27
Am Rad	23 1	Marath Oil	39 3
Am Smelt	68 6	Marsh Fld	42 6
Am T & T	178 3	May D Str	69 1
Am Tob	79 2	Mead Cp	28
Am Viscose	46	Merck	62 1
Anac Co	70 2	Mpls Hon	46
Arms Ck	29 7	Monsan Ch	95
Arvo Mfg	6	Mont Ward	49
Bendix Av	54 4	Motorola	38 4
Benguet	1 7	Nat Bisc	36 4
Beth Steel	163	Nat Cash R	38
Boeing Air	79	Nat Dairy	84 5
Bohn Alum	27 5	Nat Lead	8 6
Bond Strs	17	Nat Thea	41 4
Bris Myr	32 7	NY Central	32 2
Brun Balke	28 2	Nia M Pow	58 3
Budd Co	20 6	Norf & West	87
Burroughs	29 7	No Am Av	23 1
Can Dry	16 7	Nor Pac	24
Can Pac	33 6	Ohio Oil	69 6
Capital Airl	40 2	Owens Ill G	49 4
Carrier Cp	58 6	Pac G & E	17 6
Case, JI	79	Pan AW Air	76 4
Cater Trac	39 6	Panh Epl	40 7
Ches & Ohio	63 3	Parke Da	23 1
Chrysler	88 1	Pa RR	42 2
Cities Svc	56 3	Pepsi Cola	58 2
Climax Mo	66 2	Pfizer	44 7
Clueett Pea	44 4	Phelps D	54 7
Coca Cola	124 6	Philco	46 1
Colg Palm	60 3	Phillip Mor	81
Col Brd A	25 5	Phillip Pet	82 2
Col Gas	16 2	Pit Plate G	72 6
Con Edis	47 1	Pullman	43 4
Con N Gas	53 4	RCA	48 4
Cont Bak	36 5	Repub Stl	79
Cont Can	82 6	Rex Drug	9
Cont Mot	8 7	Rey Met	51 2
Cont Oil	100 6	Rey Tob B	51 5
Corn Pd	38 5	Rock Spg	31 4
Curtiss Wr	29 1	Safeway	52 6
Deere	14 6	St Jos Lead	47 6
Del Edis	16 3	St Reg Pap	43
Doug Airc	93	Scoville Mfg	18 3
Dow Chem	58 5	Sears Roeb	76
Du Pont	223 4	Shell Oil	62 8
East Air L	52 2	Sinclair O	56 6
East Kod	82	Socony Mob	62 1
El Auto Lite	41 2	Sou Pac	55 6
El & Mus	4 1	Sperry Rand	27 4
Emer Rad	12 4	Std Brand	18 3
Erie RR	11 4	Std Oil Calif	90 4
Ex-Cell-O	67 4	Std Oil Ind	80 1
Fairb Mor	39 1	Std Oil N J	135 7
Freepot Sul	96	Std Oil Ohio	47 2
Freuh Tra	54 3	Stevens JP	26 4
Gen Bak	9 2	Stud Pack	10 4
Gen Dynam	63 7	Sun Oil	72
Gen Elec	85	Suther Pap	44 1
Gen Motors	43 7	Swift & Co	48
Gen Tel	41	Sylv El Pd	44 3
Gen Time	31 4	Texas Co	118 2
Gen Tire	63 4	Tex G Sul	71 2
Goebel Br	5	Thomp Pd	53 5
Goodrich	79 7	Tran W Air	57 4
Goodyear	63 4	Transamer	42 2
Grah Paige	2 2	Twent Cen	24 4
Gt No Ry	42 5	Un Carbide	108
Greyhound	14 4	Unit Air Lin	19 3
Gulf Oil	87 5	Unit Aire	71 7
Holland F	12 5	Unit Fruit	53
Homestk	34 6	US Lines	23
Ill Cent	62 4	US Rubber	50 1
Indust Ray	4	US Steel	57 4
Ing Rand	64 6	US Tob	18 6
Inland Stl	86 4	Warn Bros	19
Inter Nick Pr	30 6	Wash B Pic	21 3
Int B Mach	410	West Un Tel	29 7
Int Harv	36 5	Wesg A Bk	60 2
Int Nick	81 6	Wesg El	44 3
Int Paper	111	Wilson & Co	14 3
Int Tel&Tel	28 4	Woolworth	47 1
Isl Crk Coal	33 4	Young S&W	23 7
		Youngst Sh&T	97 1

At 84, Egbert Sainsbury still engages in gold-sluicing activities on New Zealand's Shotover River.

St. Nick Aiding Auditorium Fund by Contributions

Santa Claus continued to be kind to the Pontiac Civic Auditorium fund, as more contributions poured in.

It received a $1,000 General Motors stock certificate made out to the fund and a $60.00 donation from the employes of the Pontiac Lion store yesterday.

Earlier this week, the Mayor received a check for $428.00 from members of Janice Antona's citizenship class at a meeting of the New Citzens' League of Pontiac.

County Deaths

Coran Cofran

WALLED LAKE — Service for Coran Cofran, 68, 3153 Woodlawn, will be held at 2 p.m. Thursday from Richardson-Bird Chapel with burial to follow in Oakland Hills Memorial Gardens. Mr. Cofran died yesterday morning.

Maurice Calderwood

NORTH BRANCH — Service for Maurice Calderwood, 88, will be held at 2 p.m. Thursday at the Blackburn Funeral Home, here. Burial will be in Maple Grove Cemetery, near North Branch. Mr. Calderwood died in his sleep early Monday, at the home of a daughter, Mrs. Ray Ferrier, where he had lived the past five years.

Roger Higgins

LAKE ORION — Graveside service for Roger Chester Higgins, 3-day-old son of Mr. and Mrs. Clarence Higgins, 586 Lake Ave., will be held at 2 p.m. Thursday at White Chapel Babyland. The infant died yesterday.

Charles C. Bissett

LAPEER — Service is pending for Charles C. Bissett, 68, 5090 Lippincott Rd. from Donelson-Johns Funeral Home in Pontiac. Mr. Bissett died today in Lapeer.

Roy Hilliker

BEAVERTON — Service for Roy Hilliker, 65, formerly of Pontiac, will be at 2 p.m. Friday at the Chapel of Flowers, White Chapel Cemetery, with burial there. Mr. Hilliker died yesterday.

Earnings

PHILADELPHIA (INS) — The Pennsylvania Railroad announced November net income of $3,218,650, as compared with $3,862,287 last year. This decline came in the face of a 15 per cent increase in gross revenues to $80,899,072 and was attributed to higher maintenance and transportation expenses. It was the first time in 13 months that the road's net income had fallen below the year ago level. For the 11 months ended Nov. 30, net income amounted to $40,392,808, equal to $3.07 a common share, as against $19,561,323, or $1.49 a common share, in the same period last year.

DETROIT STOCKS

(C. J. Nephler & Co.)

Figures after decimal points are eighths

	High	Low	Noon
Baldwin Rubber*	15 7	16 3	
Gerity-Michigan*	2 4	3	
Kingston Products*	2 6	3 2	
Masco Screw*	2 7	3	
Midwest Abrasive*	8	8	
Rudy Mfg*	3 3	3 7	
Wayne Screw*	1 2	1 3	

*No sale, bid and asked

Lodge Calendar

Special meeting Pontiac Chapter No. 228, O. E. S., Thurs., Dec. 22 at 8 p. m. 18½ E. Lawrence. Edith B. Coons, Secy. —Adv.

News in Brief

Pleading guilty to driving under the influence of liquor, Albert Beitler, 40, of Southfield Township, appeared before Springfield Township Justice Emmett J. Leib yesterday. Failing to pay his $100 fine with $25 costs, he was sent to jail for 45 days.

Arthur Krenz, 29, of 6485 Pontiac Lake Rd., pleaded guilty to drunk driving yesterday before Waterford Township Justice Willis D. LeFurgy. He failed to pay fine of $75 with $25 costs, and was committed to Oakland County Jail for a 60-day sentence.

Lake Orion resident Larry Miller, 18, pleaded guilty to reckless driving yesterday before Pontiac Municipal Judge Cecil McCallum. He was fined $50 with $10 costs, and sentenced to 10 days in jail.

John Lewis, 18, of Waterford Township, appeared before Pontiac Municipal Judge Cecil McCallum yesterday charged with reckless driving. Pleading guilty, he was fined $50 with $10 costs and sentenced to 10 days in Oakland County Jail.

Charged with breaking and entering, 19-year-old Anthony Fernandez pleaded innocent yesterday before Farmington Township Justice Allen C. Ingle. He was bound over to circuit court for appearance Jan. 3, and committed to jail after failing to furnish bond of $10,000.

Walled Lake resident Charles Allen, 35, who pleaded guilty to reckless driving yesterday before West Bloomfield Township Justice Elmer C. Dieterle, paid his fine of $20 with $20 costs.

While his car was parked at a restaurant on Baldwin Ave. yesterday, someone stole four chrome wheel discs from it. Stanley Connon, 3219 Lapeer Rd., told Pontiac Police.

A window of his car was smashed and a $30 coat stolen yesterday, while the car was parked near the Fisher Body factory, Hollie Cox Jr., Commerce Township, reported.

Someone stole two hub caps from his car while it was parked at home yesterday, William Howard, 162 S. Saginaw St., said.

Rummage sale Spiritual Church, 92 Wesson St. —Adv.

If your friend's in jail and needs bail, Ph. FE 5-9424 or MA 5-4031. —Adv.

Rummage sale, Youth Center, Lake Orion, Fri. and Sat. —Adv.

Chrysler's U.S. Output Soars to Record Total

DETROIT (AP) — Chrysler Corp., making a sharp comeback after several years of slumping production, has turned out a record number of vehicles in its U.S. plants this year.

Chrysler President L. L. Colbert, announcing this yesterday, reported the firm manufactured 1,403,748 vehicles in U.S. plants through Dec. 17, surpassing the previous record of 1,395,476 set in 1951.

Injured Rochester Man in 'Only Fair' Condition

Suffering multiple lacerations, possible internal injuries and a possible concussion in an accident at Avon Road and John R yesterday afternoon, 21-year-old Claude Chapman of Rochester was reported in "only fair" condition this morning in Avon Center Hospital.

Romeo State Police said Chapman's car left the road, struck a tree and rolled over. He was unable to make a statement.

Edison Sets Record Power Output Mark

DETROIT (AP) — Detroit Edison Co. said yesterday its electric power output in November totaled 1,145,603,000 kilowatt hours, highest level in the company's history.

The company said this reflected record industrial activity and increasing consumption in homes and business places.

Edison reported net earnings for the 12 months ending Nov. 30 amounted to $26,062,227, or $2.41 a share. This compared with $21,586,127 or $2 on a smaller number of shares outstanding in the same period a year ago.

Death Notices

BISSETT DEC 21 1955 CHARLES G 5090 Lippincott Rd Rt 3 Lapeer age 68 several sisters and one brother survive Completed arrangements will be announced later by the Donelson-Johns Funeral Home

CARTER DEC 17 1955 MIRIAM (Church) Lake Mary Florida age 63; beloved wife of Loyde Carter, dear mother of Mrs. Frank McGowen and John Eugene Church dear sister of Mrs Paul Moody, Mrs Alfred Smith Mrs George Broders Funeral service will be held Thursday, Dec 22 at 1 p.m. from the All Saints Episcopal Church with Rev Lewis Towler officiating Interment in Oak Hill Cemetery Mrs Carter will lie in state at the Voorhees-Siple Funeral Home

COFRAN, DEC 20, 1955, CORAN, 3153 Woodlawn, Walled Lake age 68 beloved husband of Mrs. Anna Cofran dear brother of Mrs Lona Gerold Funeral service will be held Thursday Dec 22 at 2 p.m. from the Richardson-Bird Chapel with Rev C. F. Oliver officiating Interment in Oakland Hills Memorial Gardens Mr Cofran will lie in state at the Richardson-Bird Funeral Home Walled Lake

HIGGINS DEC 20 1955 ROGER Chester 586 Lake Ave Lake Orion beloved infant son of Mr and Mrs Clarence C Higgins dear brother of Frederick William Higgins Richard George Brown and Robert Douglas Brown Graveside service will be Thursday Dec 22 at 2 p.m. at White Chapel Babyland Funeral arrangements by the Dudley H Moore Funeral Home, Auburn Heights

HILLIKER, DEC 20, 1955, ROY Beaverton Mich age 65 beloved husband of Jessie Mable Hilliker dear father of Mrs. Betty Seybert and Mrs. Ellen Massey; dear brother of William Hilliker and Mrs Mary Green Funeral service will be held at 2 p.m. Friday, Dec. 23 at Chapel of Flowers, White Chapel Cemetery. Funeral arrangements by the Melvin A Schutt Funeral Home

JEWELL DEC 19 1955 ALICE Juliana 83 S Parke St age 79 beloved mother of Mrs George (Clara) McKnight, Mrs J Earl (Bessie) Holliday, Mrs Arthur (Marguerite) Sampson, Mrs Paul (Juliette) Miller and Edward Jewell; dear sister of Mrs Robert S Hattie Funeral service will be held Thursday, Dec 22 at 2 p.m. with Rev George Widdifield officiating Interment in Perry Mt Park Cemetery Mrs Jewell is at the Farmer-Snover Funeral Home Any flowers donations may be made to the Church Memorial Fund

Card of Thanks 1

I WISH TO EXTEND MY HEART felt thanks during my recent bereavement in the loss of my beloved husband Ralph F Davidson I especially want to thank Elda Lohr of the Seven Day Adventist Church for his comforting word my friends and neighbors on Johnson St., Dr. Howard McNeil doctors and nurses aid on the 4th floor of the Pontiac General Hospital and Huntoon Funeral Home and many friends for cards, flowers and prayers, during his illness. Mrs. Ralph Davidson

WE WISH TO EXPRESS OUR APpreciation to all our kind friends and neighbors. Also Pontiac Motor Locals 653 and GMC Local 594 and Rev Wesley Wibley for their kindness and sympathy shown us in the death of beloved husband and father Lawrence Smothers Wife Daughters and Sons, and Lola Behrends

WE EXTEND OUR HEARTFELT thanks to our good friends and neighbors for their many floral offerings and kind words and sympathy in the recent bereavement of our beloved mother and wife Mrs Ida C DeLine Also our many thanks to Reverend Hanks for his condolence offered also the Sparks Griffin Funeral Parlor for their many kindnesses Edwin Lee and Percy DeLine

In Memoriam 2

IN LOVING MEMORY OF OUR dear husband and father, Clayton A. Stokes, who passed away four years ago today, Dec. 17, 1951. You are not forgotten, Father Dear.
Nor ever shall you be.
As long as life and Memory last
We shall remember thee.
Sadly missed by wife and children.

Flowers 3

DUNSTAN'S FLOWERS
3484 W. Huron St FE 2-8301

Funeral Directors 4

AIR AMBULANCE GROUND
Pursley Funeral Home, FE 4-1211

COATS FUNERAL HOME
Complete facilities OR 3-7787
Drayton Plains — Waterford Twp

DIGNIFIED SERVICES
Kirkby Funeral Home FE 4-1882

Donelson-Johns
FUNERAL HOME
"DESIGNED FOR FUNERALS"
SPARKS-GRIFFIN CHAPEL
Thoughtful Service. FE 2-5841

Voorhees-Siple
FUNERAL HOME
Ambulance Service, Plane or Motor
FE 2-8378

Cemetery Lots 5

ATTENTION: WANTED WHITE Chapel Cemetery lots LIncoln 1-6771.

WHITE CHAPEL — BEST LOCAtions. Two graves. Real bargains. LI 2-2167.

BOX REPLIES
At 10 a.m. Today
1, 3, 6, 8, 12, 14, 16, 17, 20, 22, 25, 28, 60, 65, 67, 71, 73, 75, 77, 80, 89, 105, 119.

Help Wanted Male 6

ACCOUNT ADJUSTER
Excellent opportunity for advancement with national automobile finance company. Prefer a man around 25 yrs. of age. Must be high school graduate. Good starting salary. With company car furnished. A liberal plan of company benefits. See Mr. Cook. Apply Associates Loan Company, 125-127 N. Saginaw St., Pontiac.

Help Wanted Male 6

AN EXPERIENCED LUBRICAtion man, full time. 4200 Walton Blvd., Drayton Plains.

AUTO SALESMEN. NEED 2 NEW car salesmen Best of working conditions Salary plus commission Demonstrator furnished. Health, life and accident insurance available A chance to make good money with one of Detroit's leading Metropolitan dealers Ask for Jack Hodge Fern-Wood Chevrolet, 22346 Woodward Ave Ferndale LI 1-1866

BARBER WANTED: GOOD WORKing conditions Good pay OL 2-1911, 501 Main St., Rochester

CLERK TYPIST
Young man who has completed his military service, to learn truck dispatching. Permanent position with excellent chance of advancement Advise age, education and experience. Reply Box 22, Pontiac Press.

Could You Use Some Extra Money?
I can show you how to make from $50 to $100 per week in your spare time If interested, drop me a line Box 2100 Pontiac for appointment

DESIGNERS DETAILERS
Tools, Gauges, Automation, Body fixtures, Press welding dies Special machines—top rates.
MODERN ENGINEERING SERVICE CO.
12 Mile at Woodward
Berkley, Michigan

Designers AND Detailers
For automation type machines — also jigs & fixtures Top rates
LOCKHART & WRIGHT
ENGINEERING SERVICE
1965 S Telegraph FE 2-3291

DESIGNERS
DETAILERS AND CHECKERS
FOR
Body layout, tools, dies and special machines, body fixtures and automatics. Plenty of overtime, long program.
HIGH RATE
Interviews daily till 9 p.m. all day Sat. and Sun.
Efficient Eng. Co.
21680 Coolidge Detroit
JOrdan 6-3163

DIE DESIGNERS
20 men, 67 hour week
IMPERIAL DESIGN
Bet. 8 and 9 Mile 21750 Wyoming Oak Park Mich. JOrdan 6-1340

EXPERIENCED LATHE HAND Lynd Gear Co. Rochester, OL 6-1421

EXPERIENCED STEEL BROKERS with tractor and trailer. Apply Trans-American Freight Lines, 267 S. Blvd East, Pontiac Mich FE 2-0177

Fisher Body Employes
Earn up to $200 per month in your spare time selling the new '56 Fords For a dealer that's out for deals, get on the band wagon for more extra money in '56 Call Mr. Jeffrey OA 8-2521
Jeffrey Ford Sales
Oakland Co.'s Busiest Ford Dealer
10 N. Washington Oxford, Mich.

Industrial Electrician
For small shop. Inquire Syncro Corp. Oxford, Mich. OA 8-2588

MIDWEST EMPLOYMENT
Wishes to thank the people of Pontiac for their enthusiastic reception of our services in the past year and to hope that we have made the future brighter for the many of you that have come to us seeking our assistance in finding a new career

Machine Designers and Fixture Layout Men
Established Machine Tool Manufacturer Is Expanding Its Engineering Dept.
Located in Royal Oak, Mich.
Experience on Automatic Parts Handling Desirable
Good Opportunities for Top Men
SALARY
OVERTIME
FRINGE BENEFITS
AND
PENSION
ROBBINS Engineering Co.
Call Royal Oak LI 7-7474, from 3 to 6 p.m. Monday Thru Friday for Appointment

MAN WANTED FOR RAWLEIGH business in Bloomfield Township or Waterford Township. No experience needed to start. Sales easy to make and profits good. Start immediately Write Rawleigh's, Dept. MCL-696-190, Freeport, Ill.

MAN FOR RETAIL LUMBER OFfice. Capable of making estimates. Houghten Lumber Co., St. Johns, Mich.

MECHANIC WITH TOOLS. WILson Garage. 35 Elizabeth St. FE 5-5431.

PARTS AND SERVICE MAN, must be familiar with Studebaker MI 4-3410

PHARMACIST EXP. RELIABLE. Good working conditions, top salary. For store near Detroit. Write Pontiac Press Box 21.

PHARMACIST, (3). BUSINESS EXpansion program. Full time, Wesley Drugs, 1955 S. Woodward, Birmingham.

PERMANENT POSITION ON ESstablished route for married man with car $125 average per week the year round. You will have to prove your ability before being accepted. FE 2-2318.

PART TIME, FOR GENERAL cleaning and odd jobs. Tony's Drive-In, 2790 Auburn Rd. Utica.

PINBOYS — OVER 18, EVES. and weekends. Motor Ind. FE 5-6832.

PONTIAC EMPLOYMENT SERVICE
10 W. Huron St. FE 4-2551

Help Wanted Male 6

Pontiac Motor Employes
Earn up to $200 per month in your spare time selling the new '56 Fords, for a dealer that's out for deals—get on the band wagon for more extra money in '56. Call Mr. Jeffrey, OA 8-2521.
Jeffrey Ford Sales
Oakland Co.'s Busiest Ford Dealer
10 N. Washington, Oxford, Mich.

PRESSER
On wools, $90 a week, guarantee paid vacation. Write Box 19, Pontiac Press.

REAL ESTATE SALESMAN
Excellent opportunity for proven salesman. Must be honest, sober and experienced. Our operation covers homes, farms, acreage, lots and business properties. We pay more—20 per cent on listings, plus yearly bonus. Plenty of floor time. All inquiries strictly confidential. Giroux & Franks, 4395 Dixie Hwy. OR 3-6701. Not in the Co-op.

SALESPEOPLE MUST HAVE Studebaker experience. Liberal salary for right men. MI 4-3410

Structural Steel Detailers
Paid Hospitalization
Insurance
Paid Holidays
Apply Mr. Burt
PARAGON CONST. CO.
44000 Grand River
Novi, Mich.
WOodward 3-3515

SURFACE GRINDER
Job shop experience on gauges, day shift OR 1-8854.

STAFF PHARMACIST
$106 per week for 40 hours $118 per week for 44 hours (optional) Paid vacation holidays and sick leave, other prevailing personnel policies
APPLY
Personnel Office
HURLEY HOSPITAL
Flint Michigan

TOOL MAKER TO BUILD, REpair and grind small progressive dies Apply 217 Central, near Saginaw St.

TRUCK DRIVERS
Experienced driveaway drivers only for long distance trips. Must have references showing their past experience. Must be physically fit and able to pass I C C physical and drivers test. Apply 9 a.m. to 12 noon Monday to Friday at Guard House Fleet Carrier Corp. 586 S. Blvd East Pontiac

WANTED SALESMAN AT ONCE P W. Dinnan & Son 66 W. Huron St.

WANTED IMMEDIATELY DRIVer for car hauling. Experienced only, no others need apply. After 6 p.m. phone FE 7-0192 or FE 7-0916.

WANTED MECHANIC
Good pay, paid vacation, hospitalization
Jeffrey Ford Sales
OA 8-2521

WANTED EXPERIENCED USED car and also an experienced new car and truck salesman. Must be willing to work full time, with earnings determined by own effort. Apply in person. Ed Crequo Motor Sales in Holly. MElrose 7-7691.

WANTED, EXPERIENCED WOOL presser. Apply Ogg Cleaners, 370 E. Pike.

WANTED 2 EXPERIENCED INsulation salesmen to work on a par basis. We are only interested in salesmen who can bring in a volume of business. The more you sell, the more you make. Bonded Insulation Co. FE 5-0571.

WOOL PRESSER
Must be experienced top wages, apply to Mr. M.C. Peters, Pontiac Laundry, 940 S. Telegraph.

WANTED MANUFACTURERS representative for this area. Nationally advertised product. Must have late model car, married and live in this county. Call FE 3-2811 6 to 8 p.m. only.

Wrigley's
Wrigley's beautiful new Birmingham store will open soon. Join the fastest growing food chain in this area!
WE ARE NOW HIRING
BUTCHERS
MEAT CUTTERS
PRODUCE MEN
DAY and NIGHT STOCK CLERKS
Permanent full time positions for qualified persons. Excellent working conditions, many employe benefits and opportunities for advancement.
APPLY AT:
Employment Office
Rm. 318 Boulevard Bldg.
Woodward & Grand Boulevard, Detroit
or 13901 Joy Rd.
1 block west of Schaeffer

YOUNG MAN WANTED TO WORK in small plastics firm, no experience needed, handy with tools. 32650 Northwestern Highway, Farmington. MAyfair 6-6159.

YOUNG MAN TO DRIVE WRECKer & dismantle cars. Must have chauffeur's license. Phone FE 8-1431.

Help Wanted Female 7

ARE YOU BETWEEN 46 AND 60 years of age? Sales records show that Avon representatives in this bracket lead our entire organization. You may be particularly fitted. Call FE 4-4808 for appointment.

AMBITIOUS WOMAN, EARN $65 weekly handling beautiful sterling and fine Bavarian china. Leads plentiful. No canvassing. Car necessary. FE 2-6175 or FE 2-9627.

BABYSITTER TO CARE FOR children. Call after 5:30. FE 2-6529. 208 W. Longfellow St.

BOOKKEEPER
PAYROLL CLERK
COST-TIME CLERK
A good opportunity and working conditions. Phone Personnel Department, OL 1-9211.

BIRMINGHAM OPENINGS
Immediate openings — bookkeepers, secretaries and waitresses. Birmingham Employment Service 139 W. Maple, MI 6-4294.

NOW A GENUINE GYRAFOAM Maytag Washer

Help Wanted Female 7

BIRMINGHAM OPENINGS

Both male and female. Office sales, plant and waitresses. No domestic. Birmingham Employment Service, 139 W. Maple, Birmingham. MI 4-4254.

CAREER CENTER

Wishes You A Merry Christmas and A Happy New Year

CLERK - TYPIST AND BILLING clerk. Permanent position with advancement for qualified girls. modern offices. Pleasant working conditions. Call Mr. D. Shaw. MI 6-0100.

COSMETIC & DRUG COUNTER Experienced only. Full time or part time. Top wages. Apply in person. Wesley Drugs, 100 W. 14 Mile Rd., Birmingham

CURB GIRLS AND WAITRESSES nights, apply in person. Tony's Drive-In 2700 Auburn Rd Utica

COMPTOMETER OPERATOR WANTED FOR GENERAL OFFICE. STEADY WORK. PONTIAC PRESS, BOX 73.

CHRISTMAS MONEY!

Sensational opportunity for qualified women to earn Christmas money. If you are a Pontiac registered voter, contact Mr. Hertler at FE 2-0274 or come to 1024 Riker Bldg.

ACT NOW!!

ELDERLY WOMAN FOR LIGHT housework. Must be neat and clean and dependable. Pontiac Press Box 81.

GENERAL ONE SCHOOL AGE child, no cooking, live in. Lincoln 7-4038.

GOOD TYPIST WANTED FOR BILLING CLERK AND GENERAL OFFICE WORK PONTIAC PRESS BOX 77

LADY FOR HOUSEWORK, STAY nights, 2 children (school age) Call after 7. FE 2-7959

MIDDLEAGED LADY FOR CHILD care. Nita's Cafe, 5200 Dixie Hwy OR 3-0980, or FE 8-1548

MIDDLEAGED LADY TO CARE for 5 room home for couple. (Wife unable to do own housework). To be permanent home as a member of the family and have equal privileges, not a 7 day week job, just a home to the right person. If interested, call FE 3-3657 between 9:00 AM & 1:00 p.m. Reasonable wage

PONTIAC EMPLOYMENT SERVICE
18 W. Huron St. FE 4-2551

PONTIAC GIRL TO LEARN INTERVIEWING

One of Michigan's largest employment agencies has a position available in their newly opened Pontiac office for an alert girl, under 28, to train as personnel interviewer. Would prefer a girl with sales or business experience but will train someone with real "sales type" personality who has no previous experience. Interviews by appointment. Call Miss Edwards, collect, at Graebner's Detroit office. WO 3-5491.

RELIABLE, KIND LADY TO CARE for invalid Mother with helpful boy of 12. Desire for good home than wages. MA 6-2092

SILK OR WOOL FINISHER NEW plant starting. Highest wages. Birmingham Cleaners, 1253 S. Woodward MI 4-4620

SECRETARY, SALES DEPARTMENT, EXPERIENCE DESIRABLE. PONTIAC PRESS, BOX 75.

SODA FOUNTAIN EXPERIENCED only. $1 hr. Apply in person. Wesley Drugs, 14 Mile Rd., Birmingham.

TRAVEL AGENCY

Must have good personality. Wonderful opportunity for right girl. Shorthand and typing required. Good benefits, interesting work. Elkin Travel Bureau, 2 Hunter Blvd., corner Ridgedale, Birmingham.

WAITRESS WANTED. MORNING work, 7 a.m. to 3 p.m. Ramsey's Restaurant, FE 2-9355

WAITRESSES WANTED. BLUE Star Drive In, 2008 Opdyke FE 3-9162.

WAITRESSES, NIGHTS APPLY IN person. Tony's Drive-In, 2700 Auburn Rd., Utica

WANTED: EXPERIENCED WOOL presser. Apply Ogg Cleaners, 379 E. Pike

WANTED.

Young mother needs help—desires motherly domestic minded older type woman with good health & energy to take over while mother works. Consideration, private room, $15 weekly plus bonus. For interview, call E M3-0035

WOMAN FOR GENERAL OFFICE work. Must be good with figures and like detailed paper work. Typing required. Box 10, Pontiac Press.

Wrigley's

Wrigley's beautiful new Birmingham store will open soon. Join the fastest growing food chain in this area!

WE ARE NOW HIRING

CASHIERS AND PRODUCE CLERKS

Permanent full time positions for qualified persons. Excellent working conditions, many employee benefits and opportunities for advancement.

APPLY AT:
Employment Office
Rm. 318 Boulevard Bldg
Woodward & Grand
Boulevard, Detroit
or 13901 Joy Rd
1 block west of Schaeffer

Help Wanted 8

MEN, WOMEN. YEAR ROUND OPportunity on established Watkins route. Earn $2 to $3 per hour. Car necessary. Apply 150 N. Perry.

REAL ESTATE SALESMAN or saleswoman. Experience not required. FE 8-1131 10 a.m. to 12 a.m. only

Instructions 9

DRIVING LESSONS. PONTIAC Drivers' Training. Days, eves., and Sunday. FE 2-4887.

TUTORING ENGLISH, READING, spelling arith., etc. FE 2-5055.

QUALIFIED VOICE TEACHER, desires vocal students. Lessons will be given in instructors home. Close to city. Interested parties may call FE 8-1584 from 4:30 to 6 p.m. daily.

Work Wanted Male 10

BLOCK, BRICK AND CEMENT work, chimneys and fireplaces built. FE 4-6773.

CARPENTRY, CABINETS, FORMICA work, attics finished, recreation rooms & repairs. EM 3-4775

CARPENTERS ALTERATION AND repair. FE 8-2794.

CARPENTRY WORK, NEW AND repair. FE 4-6210.

CARPENTER AND CABINET work. New and repair. D. B. Murdock. FE 3-7661.

Work Wanted Male 10

CABINET MAKER AND CARPENter. Kitchens a specialty. FE 4-5000

ELECTRICAL WIRING & HEATing control work. Licensed. Ed Murray, FE 2-8657.

LIGHT HAULING AT ANY TIME. FE 2-2209.

MAN 34 WOULD LIKE STEADY work. FE 2-4001.

MECHANIC AND STATION attendant. Experienced. Has own tools. FE 2-5530

ORCHESTRA OPEN FOR NEW Years Eve. 3 pieces or more. 20 years experience. Modern and old times. WEbster 4-3011.

PLUMBING WORK WANTED. Reasonable. FE 8-1016.

SMALL STRING BAND WANTS work New Year's eve. Open. Reasonable rates. FE 4-9884

Work Wanted Female 11

DESIRES CHRISTMAS CLEANING work. Call after 6 p.m. FE 4-3961

GIRL 14 WILL BABY SIT EVEnings. OR 3-7928

IRONINGS, $3 PER BU. GOOD work. 84 Mary Day. FE 2-4001.

IRONINGS, $3 PER BU. 1 DAY service. FE 8-1471.

IRONINGS. PICK-UP AND DELIVery. FE 8-2316.

1 DAY SERVICE ON IRONINGS, $3 per bu. FE 5-8093.

LADY DESIRES DAY WORK. Mon., Thurs. and Fri. $7.50 plus fare. FE 4-7749.

LADY WISHES WORK BY DAY. FE 2-7037

LADY WISHES DAY WORK, OWN transportation. Good references. FE 5-7214.

MIMEOGRAPHING, TYPING, SECretarial Service. EM 3-2842.

REFINED WIDOW WOULD LIKE housekeeping for one or two elderly people. Box 11 Pontiac Press.

PRACTICAL NURSE AVAILABLE. OR 3-5821

IRONINGS IN MY HOME. REAsonable. OR 3-6023

2 WOMEN WANT WALL WASHing and cleaning. FE 7-0223

Building Service 12

ALL WINTER DISCOUNT PRICES ON INSULATION, SIDING, ALUMINUM COMB. WINDOWS AND DOORS

Attics, additions, alterations. Guaranteed work at lowest possible prices. FHA, no money down, free estimates, no payments until Spring.

MICHIGAN HOME REMODELERS
3397 W. Huron FE 4-5003

AIR COMPRESSOR GENERATOR. Power trowel, ...ser, sanders, plumbing tools, tools. Open Sun. JACKSON'S RENTAL
62 W. Montcalm FE 4-5240

A-1 CEMENT WORK
LLOYD MONROE
FE 4-6866

BRICK BLOCK AND CEMENT work. Also chimney repairs. Free estimates. MY 3-1108, FE 2-9327

BASEMENTS DUG UNDER BUILDings. Free estimates. FE 2-0077

BRICK BLOCK AND CEMENT work. Also chimneys. No job too large. Residential and commercial. Guaranteed work. Ph. FE 4-8694

CUSTOM BUILDING. FHA FInancing. Modernizing. FE 4-6470.

CUSTOM CABINET AND CUSTOM Formica work. OR 3-9575

20% Discount November and December

On all modernization alternations, kitchen bath, siding, roofing, general remodeling. Complete carpentry work on all improvements. Deal direct, no salesman. FHA. No money down. No job too large. No job too small. Daily 9 to 5. D & M BUILDING SERVICE
FE 2-7004 Eves. OR 3-2770
FE 2-8245

CEMENT & BLOCK work. FE 5-0782

CEMENT IS OUR SPECIALTY. Floors, basement. EM 3-4879.

CARPENTER WORK—ROUGH & finish. Free estimates. OR 3-1680

CARPENTER, REPAIRS AND ALterations. Quick service. Weatherly. FE 5-7118.

CARPENTERS, ALTERATION & repair. FE 8-2704.

ELECTRICAL WIRING LICENSED Ed Murray, FE 2-8657.

FLOOR LAYING, SANDING AND finishing. 40 years experience. Modern equipment, guar. work. Free estimates. John Taylor. OR 5-1616

FLOOR LAYING, SANDING AND finishing. C. Bud Bills. FE 4-3021 or FE 8-2060

FLOOR SANDING, OLD FLOORS a specialty. Call Bills. FE 2-5789

FLOOR LAYING, SANDING AND finishing. Licensed contractors. All work guaranteed. FE 3-7647. Pontiac Hardwood Floor Service "Where Quality Comes First".

FLOOR SANDING LAYING. FINish. R. Gardner, 491 Central. FE 2-7519

GEN. AUTO. REPAIR, ROAD & towing service. Oakland Garage, rear of 754 Oakland at Kenny Dr.

GENERAL BUILDING REPAIR. Brick, stone, cement work. Plastering and tile work. FE 4-2290

GUARANTEED ROOFS ALL kinds, EST. 1918. Hugus Marsh, 353 N. Cass. FE 3-3021. FE 2-6946

HOUSE MOVING. FULLY equipped. FE 4-8450 L. A. Young.

JOS. FLEMING FLOOR LAYING, sanding, finishing. 158 Edison. Ph. FE 2-4405

LATHING AND PLASTERING. New and repair. FE 4-0274.

R. G. SNYDER FLOOR LAYING, Sanding and finishing. Phone FE 5-0692.

Business Services 13

APPLIANCE SERVICE

We service all makes of refrigerators, washers radios, cleaners and all types of small appliances. ROY'S, 96 Oakland Ave. FE 2-4021.

A & B TRENCHING

Footings, water line field title. FE 5-9961

ALL MAKES OF FOUNTAIN PENS repaired by factory trained men at our store. General Printing & Office Supply Co., 27 W. Lawrence St. Phone FE 3-0135.

BLOOMFIELD WALL CLEANERS. Walls and windows. Reasonable. Free est., no obligation. FE 2-1631.

CARPET LAYING, SEWING, binding. Any repairs. Carpet cleaning on location or shop. Self employed, exp. man. Call anytime. TYler 8-0137 or FE 3-7385.

DRY WALL BY MACHINE. FREE estimates. No job too big or small. FE 5-4628.

EXPERT TREE TRIMMING & REmoval. Ph. FE 5-6593 or OR 3-2000.

ELECTRIC MOTOR SERVICE REpairing & rewinding. 218 E. Pike Ph. FE 4-3961.

FURNACES CLEANED AND REpaired. Oil, coal and gas service. Chester Nelson FE 5-1788.

FURNITURE AND CARPET cleaning. No shrinkage or fading to most delicate fabrics. 14 yrs. in business. Immediate service. Free estimates. Call DeVall. MA 6-2024, Walled Lake.

GENERAL AUTO. REPAIRING AT Oakland Garage, rear of 750 Oakland at Kenny Dr. Road and towing service.

GENERAL AUTOMOBILE REpair. Washing, polishing, simonizing. Road Service. FE 3-0173.

PLUMBING AND HEATING. H. S. Compton & Son. FE 4-2767 or OR 3-5076.

ELECTRICAL SEWER CLEANING

Sinks—Sunday Service. FE 4-2012.
SAWS MACHINE FILED
MANLEY LEACH 10 BAGLEY ST.

TREE TRIMMING AND REMOVAL. Free estimate FE 2-6019. FE 4-5324.

YOUR LIFE'S MADE EASIER through Classified Ads.

Business Services 13

WASHING MACHINES AND VACuum sweepers repairing. Open 8 a.m. to 6 p.m. Thrift Electric, 502 N. Johnson. FE 4-1549

Dressmaking, Tailoring 16

DRESSMAKING. FUR COAT REpair. All kinds of alter. EM 3-0528

Furniture Refinishing 16A

REPAIRING ANTIQUES A SPEcialty. FE 5-0162, FE 5-7332

Laundry Service 18

LACE CURTAINS PLAIN OR RUFfled. Beautifully finished. Pontiac Laundry. Phone FE 2-8101

FOR FAMILY LAUNDRY SERVice. Ph. Pontiac Laundry, FE 2-8101

Landscaping 18A

FOR BETTER TREE TRIMMING and removal, fruit and ornamental trees, our specialty. FE 5-9104 or Holly MElrose 7-2597.

Moving & Trucking 19

GUY'S HAULING SERVICE. ASHes & rubbish. FE 2-8927.

ASHES & RUBBISH & LIGHT hauling. Norcaff Pumphrey, 150 Wesson. FE 3-7385.

AA-1 MOVING TRUCKING, PICKup and delivery. Good service at reasonable rates. FE 5-3871 any time.

BEDFORD MOVING

Local & Long Distance Moving. Phone FE 5-6806

Trucks to Rent

TRUCKS TRACTORS AND EQUIPMENT
½ Ton Pickup 1½ Ton Stake and Dump Trucks
Pontiac Farm and Industrial Tractor Co.
825 S. WOODWARD
Open Daily Including Sunday
FE 4-0461 FE 4-1442

REDUCED RATES

Large van to serve you. Smith Moving. FE 4-4

UNWANTED ARTICLES removed free of charge. OR 3-8762

VET WITH 2 TON STAKE TRUCK wants hauling. FE 4-4088

Painting & Decorating 20

A-1 INTERIOR DECORATing. Reasonable. Free estimates. OR 3-1626

A-1 DECORATING — PAINTING and wall papering. Call for estimate. FE 4-0255

A-1 PAINTING INTERIOR & EXterior. 10 per cent discount for cash. Guaranteed. Free est. FE 4-9205.

A-1 PAINTING, PAPERING Mason Thompson FE 4-8364

A-1 PAINTING, PAPERHANGING Paper removed. Estimates. FE 4-6918

CUSTOM DECORATING WALL papering steaming service. Commerce. EM 3-3435

LOCAL PAINTER AND DECORAtor with some open time. FE 5-2860.

PAINTING PAPERHANGING WALLS CLEA...G TUPPER, OR 3-7081

Painting & Wall Washing
Free estimates. FE 2-2706

Painting & Wall Washing
Free Estimates. FE 5-2211

Physio-Therapy 21A

SWEDISH MASSAGE & THERAPY Special foot technique. 72 Elm St. FE 4-2851

Television Service 22

CASH AND CARRY
RADIO AND RECORD CHANGER REPAIR. 477 First St. FE 2-6231

DAY OR NIGHT TV SERVICE FE 8-1296 or FE 5-8390
M. ST. AKA

FIX-IT SHOP TV RADIO. 24 HR pickup & delivery service. FE 5-6490

GUARANTEED TV REPAIR. ANY MAKE. FE 4-9736. CONDON'S RADIO & TV. 127 S. PARKE ST.

COPENHAVER'S RADIO & TV repair. 598 W. Huron. Night service calls. FE 4-5601

TUCKER'S RADIO-TV. FE 8-3714 FE 4-3690. 68 E. Pike St.

Typewriter Service 22A

TYPEWRITERS AND ADDING MAchine repairing. Expert work. General Printing and Office Supply Co., 27 W. Lawrence

TYPEWRITER RENTED Mitchell's, 123 N. Saginaw St.

Upholstering 23

EAKLE'S CUSTOM UPHOLSTERing. 8174 Cooley Lake Rd. EM 3-2841. Free estimates.

THOMAS UPHOLSTERING 34 TELEGRAPH FE 5-8888

SLIPCOVERS, DRAPES & BEDspreads. Your material. FE 5-6797

Lost & Found 24

BOXER, MALE, FAWN COLOR Child's pet, called Baron. Children heartbroken. Lost near Mt. Clemens. $5. Please call FE 3-9446. Reward.

FOUND: SET OF KEYS IN FRONT OF THE PONTIAC PRESS, MONDAY MORNING. LIS. NO GM-84-62. INQUIRE AT FRONT OFFICE.

LOST GREEN PARAKEET. REward. FE 2-7209. 930 LaSalle. Answers to name of Cookie

LOST TAN MINIATURE FRENCH poodle. Reward. FE 5-2697

LOST: BLOND MALE COCKER Spaniel. In vicinity Cass-Sylvan Subdivision. Cass Lake Rd. or Sylvan Lake. Reward. Ans. to Nappy. FE 3-0052

LOST: LADY'S OMEGA WATCH Name on back. Reward. Call FE 4-4800 after 6 p.m.

LOST BLACK AND WHITE PART cocker spaniel. With white tip on tail. Female. License No. 2856. FE 3-7307.

LOST WED., DEC. 14, IN NAtional Food Store at 4489 Dixie Hwy. A diamond ring. Reward. OR 3-3270.

LOST GERMAN POLICE DOG. Green collar and leather strap. 4 mos. old. Vicinity Pontiac Drive In. Reward. FE 5-0219.

LOST PAIR OF BROWN RIMMED glasses in a brown leather case. Vicinity of Riker bldg. and State Bank. FE 2-8028.

LOST NEAR ROCHESTER. A Beagle hound with chain wearing black collar. Call Memphis, Michigan, 1P4, or FE 2-4634. Reward.

LOST HUNTING DOG. SILVER gray Weimaraner, approximate 90 pounds. Sunday, December 18, vicinity Adams and Big Beaver rds., Birmingham. Large reward. Call MI 6-0104, 1068 Brooklawn Ct., Birmingham.

LOST LADY'S RED BILLFOLD. Keep money, but please return contents. FE 7-8621.

LOST AT OXBOW LAKE, THURSday. Little black and white dog. Reward. Call EM 3-3027.

LOST GREEN PARAKEET, named Jimmy. Lost in vicinity of 46 Belview. Reward. FE 4-3124.

LOST: FRI. NIGHT BETWEEN Lawrence St. and Oakland Ave. Lady's Lathon watch. Reward. FE 2-3706.

LOST: IN VICINITY OF AUBURN Hgts. Weimaraner hunting dog. 7 mos. old. Bluish gray in color. Answers to Cindy. And large German short - haired pointer. Liver and white in color, and answers to Duke. Reward offered. Call FE 4-8733.

LOST YOUR PET? WANT TO give one a home? FE 5-3290. Michigan Animal Rescue League.

MALE BEAGLE. 5 MOS. OLD. Strayed from 3080 Dixie Hwy. Reward. OR 3-5685

MALE BEAGLE. 5 MOS. OLD. Strayed from 3080 Dixie Hwy. Reward. OR 3-5685.

REWARD OFFERED FOR BLOND cocker spaniel, vicinity Voorheis and W. Iroquois. License No. 49. FE 2-4314.

SADDENED 6 YEAR OLD BOY wishes a Santa Claus would return his strayed or stolen golden kitten "Goldy." Long hair and bushy tail. 6 mos. old. Reward. FE 8-0163. 1812 Beverly, Sylvan Lake.

MODEST MAIDENS

By Jay Alan



"This electric typewriter is no good. I plugged it in hours ago and it hasn't even started to do those letters!"

Hobbies & Supplies 24A

MOVED TO A NEW LOCATION Most modern camera store and finishing plant in Pontiac. All popular cameras and photo supplies on easy terms. Many Christmas specials and see the latest in electronic photo finishing.
PADDOCK FILM SERVICE
1032 W. Huron FE 5-8753

PICTURE FRAMES, ALL SIZES, PAINT BY NUMBER SETS, $1, $1.69, $3.95, $5.95. ALSO 3-D SETS $4.95. ARTIST SUPPLIES. SHERWIN-WILLIAMS CO., 71 W. HURON

NEW SCRABBLE SETS $3 PAINT By number sets, $1.79 up (frames to fit). BACKENSTOSE, 16 East Lawrence. FE 2-1414

Notices & Personals 25

AAA PRIVATE DETECTIVES Specializing in Domestic work. Licensed. 30 years exp. FE 5-5201

Aerotred Knapp Shoes
Fred Herman
2070 Airport Rd OR 3-1592

AUDIVOX HEARIN AID, RM. 10 101½ N. Saginaw. FE 4-0539

DAINTY MAID FOR SUPPLIES Mrs. Burnes FE 2-8814. 93 Mark

EXPERIENCED SPENCER CORsetiere Winnifred M. Odgers. 8270 Canal Rd. Utica. Mich. REpublic 2-4131

HAY RIDE, WINTER SPORT PARTIES. FOOD FURNISHED. FE 2-3231

I AM GOING TO SEE PARIS AT its gayest because "GENTLEMEN MARRY BRUNETTES" at the Oakland. Jane and Jeanne

IN DEBT? IF SO, Let US

Give You 1 Place to Pay
Ease Your Mind
Restore Credit
WE ARE NOT A LOAN COMPANY
MICHIGAN CREDIT COUNSELORS
41½ South Saginaw St. FE 8-0456
Above Oakland Theater

Invitation to Bid on Fleet Automobile Insurance

This board is desirous of obtaining bids covering fleet automobile insurance on 85 county-owned motor vehicles for the period January 10, 1956 to January 10 1957.

A list of the motor vehicles to be insured and policy specifications may be obtained from this office.

Sealed bids will be received up to 10:00 a.m., EST, Wednesday, January 4, 1956.

This Board reserves to itself the right to accept or reject any or all bids submitted as it may deem best for the interest of the County of Oakland.

OAKLAND COUNTY BOARD OF AUDITORS
County Office Building
No. 1 Lafayette St.
Pontiac, Michigan

5 PIECE SWING BAND AVAILable for New Years Eve. If interested contac Ella Sharp. FE 4-3240

KNAPP SHOES
R. Ellsworth
694 S. Sanford FE 5-6720

ON AND AFTER THIS DATE, December 21, 1955, I will not be responsible for any debts contracted by any other than myself. Elven Harrison, 1734 Virginia Park, Detroit, Michigan.

ON AND AFTER THIS DATE, Dec. 19, 1955, I will not be responsible for any debts contracted by any other than myself. Elven Harrison, 1734 Virginia Park, Detroit, Michigan.

100 WEDDING INVITATIONS, $7.50. Sutherland Studio, 18 W. Huron. Printed napkins—fast service.

USED JUKE BOX RECORDS, 19 cents. Open Fri. and Sat. only. 212 E. Pike St.

"UNSCIENTIFIC" TESTS IN thousands of homes prove Fina Foam, a great rug cleaner. Waite's Notions

Wtd. Household Goods 27

CASH FOR SMALL RADIOS AND record players. FE 5-8758

FURNITURE NEEDED

Entire home or odd lots. Get the top dollar. Will buy outright or sell it for you. B B Community Sale. Phone OR 3-2717.

LET US BUY IT OR AUCTION it for you. OA 8-3681.

ONE OF PONTIAC'S LARGEST furniture buyers. Cash waiting. FE 4-7801.

WANTED TO BUY, ALL TYPES of furniture. Phone FE 2-8523.

WANTED FURNITURE

If you have anything for sale and want prompt, courteous service and the highest price in cash, call

OAKLAND COUNTY'S LARGEST USED FURNITURE BUYER
FE 5-2866

Wtd. Miscellaneous 28

RAW FURS WANTED
HIGHEST PRICES PAID
VREELAND FUR CO.
900 PONTIAC TRAIL
MA 6-3131 WALLED LAKE

WANTED 200 AMP. OR LARGER arc welder, also small shc oxygen and acetylene tank. Call after 5 p.m. OR 3-8212.

Wanted to Rent 29

1 OR 2 BEDROOM UNFURNISHED apt. in W. Huron area by middleaged couple. Call after 6 Eves FE 5-5989.

2 BEDROOM HOUSE WANTED by young business man and family. Immediate occupancy. Phone FE 4-4589.

WANTED TO RENT: 2 OR 3 CAR garage with lights. OR 3-7264.

FACTORY REPRESENTATIVE transferred to Pontiac desires unfurnished or semi-furnished house. North or west side. No children. Best references. UN 3-3511.

LIKE A REAL CAR BARGAIN? Lots of 'em in the Want Ads!

Wtd. Transportation 31

WANTED RIDE TO TRAVERSE City on Dec. 23rd or 24th. EM 3-3692

WANTED RIDE FROM CLARKston to Pontiac 7:30 in the morning. Call MA 6-6261, after 6:00

Wtd. Contracts, Mtgs. 32

CASH

For Contracts New or Old. Large or Small.
FE 8-0441 or FE 8-9975
Ask for Ted McCullough
Call any hour
J. C. HAYDEN, Realtor
86 E. Walton Blvd.

TO GET THE MOST FOR YOUR land contract, Realtor Partridge is the "bird" to see. 43 W. Huron St. Phone FE 2-8316

WE HAVE $200,000.00

At our disposal to purchase new or seasoned land contracts for our clients. See me before you sell. ASK FOR BOB MAHAN

To Buy-To Sell-To Insure

MAHAN

REALTY CO., REALTORS
Co-operative Real Estate Exchange
Open Evenings and Sundays
1075 W. Huron Ph. FE 2-0263

ACTION!

on the sale of your Land Contract. If it is what we are looking for we will buy them or place them for you within 24 hours. See us for the fast service you are looking for. No contract too large or too small.

Edw. M. Stout Realtor
77 N. Saginaw Street Ph. FE 5-8168
Open eve. till 8:30

5% MORTGAGES

ON FARMS OR SUBURBAN from ½ acre with 100 foot frontage. No appraisals or closing fees.
B. D. CHARLES, Realtor
Equitable Society 1717 S. Telegraph
FE 4-0521; Eve. FE 5-8891

CASH FOR LAND CONTRACTS
H. J. VanWelt 3440 Dixie Hwy
OR 3-1358

FAST ACTION!

If you have the contract—we have the MONEY. Clark Real Estate, Phone FE 4-6492. Ask for Mr. Clark

Cash Waiting

For good contracts call or see Mr. Johnson personally for quick, courteous action.

A. JOHNSON, Realtor
1704 S. Telegraph Rd.
FE 4-2533

CASH

Buyers waiting for land contracts, large and small, new or seasoned. Call

IVAN W. SCHRAM
FE 5-5091 or FE 5-9471
If no answer ph. FE 5-2564
Open Evenings and Sundays
1111 Joslyn Cor. 3rd Realtor
Co-operative Real Estate Exchange

WE NEED LAND CONTRACTS

We will give you a quick cash offer with no additional hidden costs. Early settlement. Give us a phone call today. Free estimates.

Nicholie & Harger Co.
33 W. Huron St. FE 5-8183

IMMEDIATE CASH FOR YOUR land contract or equity in your home.
K. L. Templeton, Realtor
333 Orchard Lake Rd. FE 4-4363

Wanted Real Estate 32A

WE NEED LISTINGS NOW!

Call today for quick action.
T. O. TROCKE, Realtor
1648 UNION LAKE RD. EM 3-4671

TRADES — TRADES

We are specialists in trading homes, farms, lake property and business opportunities. Large dn. payments are scarce. Trade your equity, larger homes for smaller, city property for suburban home for incomes. We do our utmost to satisfy all parties concerned. Do not feel obligated. Call us for an appointment and we will give you our honest opinion in regard to the possibility of trading your property. We are establishing a reputation as the leading traders of Pontiac.

DORRIS & SON
REALTORS FE 4-1587
752 W. Huron St.
Co-operative Real Estate Exchange

LISTINGS NEEDED

Businesses and commercial properties, acreage or farms. Qualified buyers waiting.
ROY KNAUF, Realtor
26½ W. Huron FE 2-7421 OA 8-3339

Mahan Has Buyers
YOU WANT ACTION

The demand is great. Our sales force is exceptional. We need your listing and will certainly do our utmost to please you. Our 19 years of satisfactory Real Estate dealings in Pontiac assures us that you will be satisfied. We handle all details for financing and closing. Call us today to list your property.

To Buy-To Sell-To Trade
YO UBUY IT-WE'LL INSURE IT

MAHAN

REALTY CO., REALTORS
Co-operative Real Estate Exchange
FE 2-0263
1075 W. Huron
NEXT DOOR TO BRANCH POST OFFICE

WANTED: CITY LOTS WITH SEWer and water. FE 4-0612. Call after 6 p.m.

Wanted Real Estate 32A

CASH
48 HOURS
FOR YOUR HOME EQUITY
JIM WRIGHT, Realtor
345 Oakland Ave. FE 5-9441
Co-operative Real Estate Exchange

BUY OR SELL

I will personally buy your property or will sell it for you and show you how to get cash if the price is reasonable. Call now and let us prove it.
R. D. RILEY, BROKER
FE 4-1187 FE 7-0986

WILL BUY OR LIST YOUR LAKE property. Purchasers waiting. Office 800 Commerce Rd. Ph. Pontiac EM 3-3311

R. F. McKINNEY
UNiv 1-8798

WANTED IMMEDIATELY Good 2 or 4 family for cash. 4 or 5 room homes, cash for land contracts, and farms.
PAUL M. JONES
REAL ESTATE
832 W. Huron Ph. FE 4-3505

SOLD or Not Sold

If your property isn't sold yet. It's because it hasn't been listed with—

WHITE BROS.

REALTORS
5660 Dixie Hwy.
Phone OR 3-1295

Listings Appreciated
JACK HABEL
Representing Leslie R. Tripp
Realtor Office FE 5-8161 Home FE 5-0338

PLANNING TO SELL? List with a firm who gets results. We will sell your equity or get G. I. financing for you. We buy equities, buyers for homes, farms, lots and business. 10 experienced salesmen to serve you. call today, move tomorrow.

Russell Young
REALTOR
412 W. Huron FE 4-4525
Open Eves. 'til 9. FE 4-9612

CASH

For small equities. If you have what we want we will be at your door within 24 hours with cash for your equity. Call now and tell us what you have.

Edw. M. Stout, Realtor
77 N. Saginaw St. Ph. FE 5-8168
Open Eves. 'til 8:30

WE CAN SELL YOUR HOME Call FE 8-1134 or MA 6-2803.
A. G. ELLIOTT & SONS
31640 N. Western Hwy. at M-belt

Rent Apts. Furnished 33

1 ROOM APT. KITCHENETTE, refrig. 102 Parkhurst. FE 5-5502

1 ROOM AND KITCHENETTE. Electric stove and refrigerator. Pvt. entrance. Near Yellow Cab plant 4. FE 2-4864 after 4 p.m. 216 Central.

1 OR 2 WARM HOUSEKEEPING rooms. Gentlemen preferred. 133 E. Howard.

2 ROOMS. PRIVATE ENTRANCE. Baby welcome. FE 5-5668.

2 ROOM FURN. APT. 207 Oliver.

2 DELUXE APTS. AT CLARK'S Corner. 1 blk. west of Blue Sky. Couples or bachelors. 1 baby welcome. FE 5-2708.

2 RM. PRIVATE ENTRANCE. Private bath, first floor. Baby welcome. Close in. 52 Gladstone.

2 ROOM FURN. APT. ADULTS only. 100 Pine Grove.

2 BEDROOM FURN. APT. MA 5-8000.

3 ROOMS AND BATH. PRIVATE entrance. Adults only. 25 Monroe St. No drinkers. FE 5-2140.

2 ROOMS AND BATH. MAIN floor. Pvt. entrance. 2 men. 16 Florence.

2 ROOM MODERN COUPLE only. 72 Washington.

2 ROOM APT. VERY REASONable rent. Pensioned woman desirable. FE 5-2536.

2 ROOMS. EVERYTHING FURnished. 5 minutes walk from town. No drinkers or children. 69 Fairgrove.

2 ROOMS. KITCHENETTE. CLOSE in. Employed couple only. Must be clean, no drinkers. FE 4-8237.

2 ROOMS. CHRISTIAN COUPLE. Private entrance. 116 E. Howard.

2 ROOMS. PRIVATE BATH. 1st floor, adults. 221 N. Cass.

2 ROOMS. PRIVATE ENTRANCE. Close to bus. No drinkers. FE 5-7367.

2 ROOMS. PRIVATE BATH AND entrance, adults only. 62 Wisner.

2 ROOMS. PRIVATE ENTRANCE. one child. FE 8-2028.

2 WARM ROOMS. CLEAN. PRIvate bath & entr. Adults. FE 2-8409.

2 BEDROOM FURN. APT. PRIvate bath. Adults. No drinkers. $80 per month. Call from 12 to 2 p.m. FE 5-3239.

3 ROOM APT. GAS HEAT. 587 LeBaron St.

3 ROOMS. LIGHT AND HEAT. $85 monthly. Call FE 4-4686.

3 ROOMS AND BATH. PRIVATE entrance. Elec. and heat. $16 per wk. Couple or couple with small baby preferred. Apply at 808 St. Clair.

3 ROOMS. PRIVATE ENTRANCE and bath. couple preferred. FE 2-3548.

3 ROOMS. PRIVATE ENTRANCE and bath. couple preferred. FE 3-3548.

3 ROOM APT. FURN. TO REfined couple. Private bath. OL 1-4741.

3 LARGE ROOMS AND BATH furn. $70 Month. EM 3-3474.

3 ROOM & PRIVATE BATH. Adults only. Erb Apts. FE 5-2203 after 4 p.m.

3 ROOM STALL SHOWER. PRIvate entrance. $65 per month, all utilities and heat furn. FE 2-5752.

3 ROOMS. CHRISTIAN COUPLE. 134 Lincoln. OR 3-9522.

3 ROOMS. PRIVATE BATH AND entrance. 111 N. Telegraph. Apply 79 Clark.

3 ROOM MODERN CLEAN partly furnished. 9 N. Johnson.

3 ROOM & BATH BRICK TERrace Apt. Private entrance. 3165 Highland Rd., MUtual 4-2382.

8 ROOM FURN. APT. REFERENCES and deposit required. No drinkers. FE 4-5093 or FE 5-7779.

6 ROOMS. BIBLICAL CHRISTIANS preferred. $69. S. Jessie. FE 4-1683.

APT. FOR WOMEN. CHILDREN welcome. FE 5-8340.

BACHELOR APT., 2 ROOMS AND bath, completely furnished including utilities. Located close to down town at 286 N. Perry St. Call after 3 p.m.

BASEMENT APT. NEAR AUburn Hgts. Couple only. FE 4-6532.

BEAUTIFULLY FURN. 4 ROOMS, private bath and entrance. Utilities furn. adults only. 127 W. Lawrence.

COMFORTABLE, PRIVATE ENtrance. Sober man. 153 Prospect. MY 3-2202.

CLEAN, SPACIOUS, PRIVATE bath and entrance. $16 per week. MY 3-3361.

FURN. APT. PRIVATE ENtrance. Refrig. Children welcome. 239 Norton.

FOR CASH IN A HURRY, sell things through Classified Ads. Anything goes! Dial FE 2-8181.

Rent Apts. Furnished 33

HOUSEKEEPING ROOMS FOR 1 or 2 Adults. Utilities supplied. Bradley Motel, Dixie Hwy., U.S. 10. MA 5-9351

KITCHENETTE APT., GAS HEAT, utilities furn. OR 3-7700

LARGE COZY 2 ROOM PRIVATE entrance & bath. Adults. 62 S. Tasmania. $15 week.

LARGE ROOM. PRIVATE ENtrance. Refrig. Nr. Town. 37 Park Pl.

NICE APT. SUITABLE FOR COUple. ½ block from bus. FE 4-2374.

SMALL APT. PARTLY FURN. 1 or 2 people. Like area. $15 week. FE 2-7220. 5800 Pontiac Trail.

VERY NICE 2 ROOMS. PRIVATE entrance and bath. No children or drinkers. FE 2-5553.

WALLED LAKE MODERN CONV. two bedrooms. Close to city. Very reasonable. 555 E. Lake Dr. MA 4-1778.

WARM FURNISHED 2 BEDROOM apt. Private bath, automatic hot water. FA oil heat. $18 week, all year. 230 S. Pontiac Trail, Walled Lake. Phone Detroit TOwnsend 8-3821.

Rent Apts. Unfurnished 34

2 BEDROOM TERRACE. CHOICE location. N. Woodward, Birmingham. No children—no dogs. $135 per month. MI 6-2856.

3 ROOMS, ADULTS ONLY. MUlberry 9-1893.

3 ROOM APT. HEAT, LIGHTS AND gas furnished. FE 2-0473.

3 ROOMS PARTLY FURN. CLOSE to bus line. Private bath and entrance. Adults only. 285 Whitemore.

3 ROOM

For Sale Houses 43

Elizabeth Lake Estates

Here is a wonderful buy! Very pretty white frame bungalow—lot all landscaped and has a dandy outdoor fireplace. Weather's cold but you'll love it come Spring. 3 bedrooms, nice living room, roomy kitchen, and tile bath are all on one floor. Basement with tile floor, automatic gas furnace, automatic gas hot water, and spacious recreation area included. Plastered walls and oak floors throughout. Only $12,500 — favorable terms.

J. A. Taylor

REALTOR — INSURANCE
100 Oakland Ave. FE 4-2544
Open Eves. Free Parking

ON EARLMOOR

Immediate possession, 2 bedroom nearly new home, $11,300 with $1,850 down. Monthly payments including taxes and insurance only $63.

WILLIS M. BREWER
55 N. Parse
FE 4-1581; FE 2-8532 EM 3-4898

FE 4-5078

O'NEIL

WATKINS LAKE PRIVILEGES — You will enjoy living in this immaculate bungalow. 5 nice rooms, hardwood floors, good divided basement, new oil furnace, 2 car garage shaded yard. Close to bus line and stores. Priced right with terms.

SYLVAN VILLAGE — $10,900. A open to earth price for a comfortable home in this popular location. Only one block to beach. Carpeted living rm. and dining rm., very pleasant kitchen, 2 bedrooms and bath down, one large bedroom up. Garage. Full basement, oil furnace. It's exceptional. Why not make your appointment now?

CITY OF SYLVAN — brick built in 52 with best of material and construction. 11 6 x 19 6 living room and dining ell. Beautiful kitchen with good eating space. 2 large bedrooms and ceramic tiled bath complete this floor. Attic is professionally done in a master bedroom, plus an additional room partly finished. 65 x 141 grand landscaped lot, wonderful shade. Only $13,800 and really worth the money.

RAY O'NEIL, Realtor
75 W. Huron Open 9-9
Phone FE 3-7103 or OR 3-2028
Co-operative Real Estate Exchange

Templeton

$700 DOWN

Excellent suburban location with all lake privileges. Crescent Lake. Attractive small home, 2 bedrooms, big fenced lot, automatic heat, part basement, newly decorated, priced for quick sale $6,500, $65 per month.

4 BEDRMS, or INCOME

Big modern bungalow, fireplace, 2 full baths, closed vestibule entrance, full basement, 50' Cyclone fenced lot, 2 car garage. Top location on N. Perry. An excellent purchase at $12,800, terms.

K. L. Templeton, Realtor
2330 Orchard Lake Rd. FE 4-4563
After 6, if no answer call
FE 5-5969

BIRMINGHAM

New brick Colonial, 4 bedroom, 2 tiled baths built in vanities, powder room, library, GE kitchen with Thermadore oven and stove in color. Near Quarton School $12,000 down, will handle.

4 bedrooms, 3 baths, white Cape Cod, newly painted. Acre site, 2 fireplaces, 2 car garage, strawberries, fruit trees. Storms and screens. Country living for the children. $24,500.

Almost new spotless 6 room brick and fieldstone colonial, 3 large bedrooms, 75 ft. lot. Glassed and screened porch, extra lav., 2 car garage, some carpets, gas heat. Wonderful neighborhood. Queen of Martyrs School district. Only $23,750.

2 bedrooms, 23' living room with fireplace, dining room, 2 car garage, storms and screens, water softener, gas heat, 76 x 151 ft lot. Near Holy Name. $5,000 down will handle.

Beautiful high hill top. See the skyline, from this 3 bedrm. brick ranch with large family room and 3 car attached garage. Large lot, only $27,500. Immediate possession.

Watt, Manuel & Snyder
289 S. Woodward Birmingham
MI 4-6300

Johnson

FOR BETTER HOMES

MODERN 3 BEDROOM

Brick ranch home, carport and garage built in 1954, new carpeting beautiful thru out. Located in Sylvan Manor, attractive surroundings. You must see this one.

OVERLOOKING LAKE

Just completed 3 bedroom ranch type. Featuring farm kitchen, barbecue grill, built-in range and disposal. Fireplace, 2 baths and many other features. A fine Christmas special.

NOW IS THE TIME

To investigate the possibilities in this income. Price has been cut to sell now.

DRAYTON PLAINS

3 room modern on ½ acre lot, oil furnace, nice kitchen with plenty of cupboard space. Low down payment.

Evenings after 6 call Mr. Hetherington FE 5-4362

OFFICE OPEN 9-6

A. JOHNSON, Realtor
1704 S. Telegraph Rd.
FE 4-2533

GATEWAYS to HAPPINESS

RANCH CUTIE

NEAR DRAYTON PLAINS

Corner lot 75x157 ft. paved street frontage. Newly decorated 5 room and bath, 2 bedroom, one floor plan just 4 years old. New carpeting in living room and one bedroom, combination storms and screens, new awnings, attached 1½ car garage, fenced back lot. Garden spot, loads of shrubbery. Offered at $8,950. $2,950 down. DUE TO ILLNESS OWNER MOVING TO ARIZONA

YOU'LL MAKE MONEY

4 FAMILY INCOME

On Mt. Clemens St., near downtown, 3-2-room apartments fully furnished. Rental $172 a month, plus 1 rooms down for owner. Carpeting in living and dining rooms, spacious 15 ft. kitchen, enclosed porch, full basement, oil heat, tubs. Storms and screens, etc. Large landscaped shady lot, plenty of parking space. 2 car garage. Paved street location. Offered at $14,950. $4,500 down. DON'T MISS SEEING THIS.

To Buy—To Sell—To Trade
YOU BUY IT—WE'LL INSURE IT

MAHAN

REALTY CO., REALTORS
Co-operative Real Estate Exchange
FE 2-0263
1078 W. Huron
NEXT DOOR TO BRANCH POST OFFICE

For Sale Houses 43

$400 DOWN

Modern 2 bedroom home. Complete storms and screens. A nice corner lot.

C. PANGUS 1919 M-15
Ph. Ortonville 132 collect.

NEW 3 BEDROOM CONTEMPORARY home 2 baths, half acre lot. Pine Lake rights in Pine Center. Middlebelt & Long Lake Roads. House open for inspection. 2325 Scotch Pine Drive. Price $28,500. Michael TExas 4-4764

LAKEFRONT

2 bedroom home with full basement. Completely insulated. Inside needs finishing, beautiful lots overlooking the lake. A real opportunity for cottages or motel. Let us show you this today. Easy terms.

CRAWFORD AGENCY
53½ W. Huron FE 4-1549
Eves. MY 3-7085

INCOME PROPERTY

Large and small single homes.

ROSE McLARTY
FE 2-2162 or FE 3-3878

STOUT'S

Best Buys Today!

$600.00 DOWN

Moves you into this ranch style home, located near Commerce with large 100x150 lot, knotty pine paneled living room, large kitchen with loads of cupboard space, bedroom, bath and basement with oil furnace. Also has breezeway and 2 car garage. Only $7,900.

$750.00 DOWN

For this 4 bedroom home located north of Pontiac city limits with full basement bath and large family style kitchen. Needs some decorating but is priced accordingly. A good family home. Priced to sell at $7,-500.

LAKE OAKLAND

Real sharp 2 bedroom just off Sashabaw Rd. with full bath, large kitchen, attached breezeway and 1½ $8,000 with terms.

$650.00 DOWN

For this 5 room home on the east side, close to school and bus line. Large 130x150 lot with room for garden. Also has utility rm. and 1 car garage. Only $6,950.

Edw. M. Stout, Realtor
77 N. Saginaw St. Ph. FE 5-8165
Open Eves. till 8:30

BY OWNER 3 BEDROOM OXBOW and Cedar Island Lake privileges. 100 x 120 ft. lot. Immediate possession. $8500, $1200 down. EM 3-5734.

A DARLING HOME AMONG THE TREES

Nestled in 4½ acres of beautiful hardwood is this extremely attractive and very comfortable 2 bedroom bungalow with attached garage. You will love the peaceful seclusion of this unusual setting. Large nearly carpeted living room with huge log-burning fireplace and 3 picture window. Automatic oil furnace and plastered walls. Very tastefully decorated. It's nice, folks, and only $14,900.

TO SETTLE ESTATE

4 room bungalow with 2 car attached. Located just west of town on 2 nice lots in quiet neighborhood. Oak floors, plastered walls, full basement. Auto oil furnace. Access to Sylvan and Cass Lakes. Full price $7,950 with $3,000 down.

GIROUX & FRANKS
GENERAL REAL ESTATE
4395 Dixie Hwy. OR 3-9761
Open until 8— Sunday 1 to 5 p.m.

FURNISHED HOME

Near Fishers. 5 rooms with basement. New oil furnace. Automatic water heater. Exterior recently shingled. $8400 terms.

8 nice building lots, with large neat 4 room house, 2 bedrooms. Near 8 Blvd. and Crooks Rd. $5000 terms.

PONTIAC REALTY CO
737 Baldwin FE 5-8275

F. H. A.
OUTSTANDING NEW HOMES
$748 down $55 month

We will sell these 22 new homes within 30 days, so call at once for appointment to inspect homes and have choice of lots. We invite comparison. We honestly feel for dollar value they can not be beaten. Homes consist of two nice bedrooms, lovely tile bath and kitchen, oak floors, gas heat. Exceptional buy $7395. Do not feel obligated, call us for further details.

BRICK DUPLEX 6-6
$19,975

Investors take notice. Here is a good sound investment and good sound building located in Indian Village. Six dandy rooms each with separate basements and new gas furnaces plus a two-car garage. Ideal for home or investment.

SOUTH SIDE
3 BEDROOMS

Two story frame for only $8300 with $2500 down. Three dandy bedrooms with full bath up. Full basement with automatic gas heat. This home is clean as a pin and well worth the asking price. Situated close to schools, bus and stores.

FARM
OXFORD AREA

This 40 acre farm and 8 room home is offered for only $11,300 with $1,800 down or would consider trade for three bedroom home. There is also a 20 x 40 barn and some farm implements included in the price. The home needs some finishing but worth investigating.

SILVER LAKE DISTRICT
BRICK & STONE RANCH HOME
VACANT $15,975 TERMS

$3000 down will handle this beautiful long, low and rambling ranch home, spacious carpeted living room with massive ledge-stone fireplace and two large thermopane picture windows with panoramic view of Silver Lake Golf Course and surrounding country, attached garage large lot and all the outstanding appointments demanded by today's most particular buyer. Close deal and move right in. Consider small free and clear home in trade.

WE SELL — WE TRADE

DORRIS & SON
REALTORS FE 4-1587
752 W. Huron St.
Co-operative Real Estate Exchange

2 BEDROOMS WITH POSSIBLE third bedroom up. $6000 with $650 down. FE 4-0365.

GILES

NEAR AUBURN HTS.

A nice 5 room home that is clean as a pin. Located on a 60 x 400 foot lot with fruit trees and berries. A very good spot for the city farmer. This one will not last long at $1500 down, so see it now.

$6,900—FULL PRICE

See this 2 bedroom home located on a paved street just 2 blocks off Baldwin Avenue. Owner's health forces sale on this property. Can be bought for cash or terms.

SMALL FARM

Located just north of the city approximately 2 acres, 5 room, 2 bedroom home. See this for sure. The full price is only $6950 with terms. For further information and appointment, call our office.

WE CAN SELL YOUR HOME

GILES REALTY CO.
93 W. Huron FE 5-6178
Open 8 to 9

For Sale Houses 43

WHITE BROS.

NEW HOMES:

THE "ELDORADO"
GI's $750 Down
FHA $2,100 Down
Full Price $14,700

IN CLARKSTON GARDENS WITH COMMUNITY WATER SYSTEM. See the first group of brick ranch homes to be built in Clarkston. The following features are what you've always wanted in that home of your own. It's all face brick and has three large bedrooms with large closets. The spacious living room has a beautiful window wall. For extra convenience there are 1½ ceramic tile baths with colored fixtures. The home is heated with perimeter gas heat and has a gas disposal unit. Aluminum storms and screens. Large lot, 100x150 for the children to play on. Winding blacktop road. Close to schools and shopping. U.S. 10 to M15 to Waldron at South village limits of Clarkston turn right ¾ mile to model. Open 1 to 8 daily.

JUST 4 HOMES LEFT
FHA—CIVILIANS
$650 DOWN

VERY LOW DOWN PAYMENT. FREE STORMS AND SCREENS ON ALL WINDOWS FOR CHRISTMAS!

$51 PER MO. INCL. TAXES AND INSURANCE

A new 4 room and utility room with full bath and oil heat. Oak floors and colored kitchen. Folding stairs to storage in attic. Full price $7,300. Model located on Sashabaw Rd. just north of Pelton Rd. Open weekdays 3 to 7.

WHITE BROS.
REALTORS
Phone OR 3-1295
Open Eves. Till 9 — Sun. 1 to 5

BUILD NOW

In our well restricted, Waterford Hills Estates. Estimates freely given from our plans or yours. $7,500 up.

HERBERT C. DAVIS
4925 Pontiac Lake Rd.

4 ROOM FURNISHED HOUSE. Watkins Lake. FE 4-5268.

KENT

Established in 1916

$950 DOWN — Over 2 acres of ground with 5-rm. home full bath, basement, stoker heat. Garage and privileges to good fishing lake. Only 5 miles north of Pontiac. All for $5,950. Call tonight.

DRAYTON AREA — 5-rm. modern home, all in excellent condition. Modern kitchen bath with shower, oil furnace, 2 car garage, overhead doors and cement drive. Landscaped, lake privileges, paved road. $13,450 with $3,000 down.

NORTH SIDE — 5-rm. bungalow, full bath, cabinet sink in kitchen, plastered walls, full basement with rec. space. Garage close to bus line. Now at only $5,950.

NEAR WATERFORD — Modern 2-bedrm. home on extra large lot, tiled bath. Garage, wired yard light, privileges to Maceday Lake. See this now. Asking price $7,950 with $1,950 down.

FLOYD KENT, Realtor
24 W. Lawrence FE 5-6105
Open Eves.
Next to the Consumers Power

WEST SUBURBAN
10 ACRES

Good fertile soil with 2 bedroom, newly decorated modern apt. Also a 4 room apt., nearly completed. Immediate possession. This is a bargain at $7,500 with $1,000 down. Terms.

Dorothy Snyder Lavender
REALTOR
3140 W. Huron
FE 2-4411

LADD'S

$2,500 moves you into this brand new 3 bedroom ranch home. Many attractive features. Large 100x150 ft. lot in an excellent neighborhood. Total price only $11,500.

Here is a real ranch style home with enclosed breezeway and 1½ car garage. 3 bedrooms. Nicely landscaped. Lake privileges. Only $12,900 with $4,900 down.

A 4 room home with 5 acres of good garden soil. 2 car garage. Small barn. A corner parcel in Brandon Twp. Price is only $10,-950.

OPEN TO OFFERS
LADD'S INC.
4386 Dixie Hwy. Drayton Plains
4267 N. Perry Open Sundays
Lapeer Rd. or M24
FE 5-9291 OR 3-1231
Co-operative Real Estate Exchange

$700 DOWN

This is your chance to purchase an outstanding 2 bedroom ranch type home at a low, low price. Plastered walls, oak floors, oil furnace, large picture window. Close to bus and schools. Better news yet, $7350 full price, $40 per month, including taxes and insurance. This will be your last chance to buy so much for so little. See them now, only two at this amazing low price.

$1000 DOWN

We have three at this down payment. One 2 bedroom, $5500 full price; another 3 bedroom with basement, $7500 full price, last 2 bedroom, $8900 full price. Need we say more. See us today.

Russell Young
REALTOR
412 W. Huron FE 4-4525
Open Eves. 'til 9 FE 4-9612

Partridge

IS THE "BIRD" TO SEE

TRADE!
NEW RANCH HOME

Have you an older home? Want a new home? Here's a brand new 3 bedroom brick ranch home built the "old fashioned" way. The finest materials and workmanship have been used throughout. Large living room with attractive planter and Georgian Marble fireplace. Colorful full tile bath plus an extra tiled lavatory just off the kitchen. The dining L and kitchen will "knock your eyes out." It's an all Youngstown decorator color kitchen with built-in garbage disposal, stove hood and fan and Lazy Susan. The extra large tiled basement will make an ideal family room. 2 car attached garage, plus many other extras. Best of all you can trade in your present home for this showplace. Priced very reasonably at $29,500 on terms. See it today.

IN A HURRY?

It takes just $905 down on this comfortable 5 room bungalow located west of Pontiac. Many furnishings including stove and refrigerator included in the full price of just $6,500. Has lake privileges on Williams Lake. You can move in immediately.

WARD E. PARTRIDGE
REALTOR FE 2-8316
43 W. Huron St. Open Eve. 7 to 9

A MOD. 6 ROOM HOME. 3 BEDrooms, full basement. Perma-stone exterior, city water, sewer and gas, 2-car garage. Near new shopping center. $16,900 with one-third down.

T. G. TROCKE, Realtor
1648 UNION LAKE RD. EM 2-4071

SLICE OF HAM



For Sale Houses 43

WEST SUBURBAN

Well located brick ranch. Attached 2 car garage, one acre of land. $10,500 total price.

FIVE BEDROOM

Possession January 1st. Bungalow with 8 large rooms and natural fireplace. Full basement. Gas furnace. Automatic hot water, softener, garage, two lots, four outside entrances. Ideal for income. Only $13,500, terms.

TRADE

West Suburban Ranch Home. Well located with lake privileges. Large lot, nicely landscaped. Natural fireplace, TV room and dining space. Finished in knotty pine. Large living room, two bedrooms, attached garage, patio. Yes, it has everything. Will accept land contract or real estate in exchange.

Ridgeway

REALTOR
975 BaldwinFE 4-6203
Co-operative Real Estate Exchange

FOR COLORED FAMILIES

Beautiful 2-bedroom home. Oak floors, full basement, gas heat. Ideal location. For complete information call Mrs. Spears. Phone FE 5-8963.

RUSSELL A. NOTT, Realtor
170 W. Pike FE 4-5905

$6650

4 bedroom home with full bath. Oil heat. Auto hot water. $500 down plus costs. Only one-call today.

CRAWFORD AGENCY
53½ W. Huron FE 4-1549
Eves. MY 3-7085

ONLY $500 DOWN. VACANT, partly furnished 2 bedroom with 7 lots. Lake privileges. FE 4-1906.

Robt. Chapin

BROKER—BUILDER

East Columbia St. Pontiac. Starter home or will complete 2 bedrooms. Lot on 50x150, city water, city sewer and paved street. FE 8-1131 OR 3-7014.

DRAYTON WOODS

Split level custom built home for the discriminating buyer. This home has everything. Living room has beautiful fireplace. Kitchen is planned for efficiency. Attractive dining room. 3 huge bedrooms. Ample closets. Sliding doors. Full basement. Attached heated garage. And a beautiful ½ acre wooded lot. Outside grill, don't miss this at $23,500. Terms.

THELMA M. ELWOOD
REALTOR
FE 5-1284 FE 4-3844

Civilians

AS LOW AS

$550 Down

PLUS COSTS

PAYMENTS $33.72 PER MONTH PLUS TAXES AND INSURANCE. Model open daily and Sunday. 120 Blaine. One block west of Montcalm, between Montcalm and Oakland. Two bedrooms, living room, kitchen, bath, and utility room, colored Youngstown kitchen, tile bath, sliding windows, wood floors, near school, shopping and transportation. For additional information, call

Castell Realty

1601 E. 11 MILE RD.
JOrdan 6-0798 LIncoln 1-1795

LAKEVIEW HILLS

3 bedroom contemporary ranch homes, lake privileges $55 per month. 15 minute to Pontiac Motor. Only $11,500. Kahner Construction Co. FE 4-1034.

WE WILL BUILD ON YOUR LOT 40x22. 3 bedroom shell house. Cost you $4,245. $110 down, $45 mo. See our model. For additional information contact

Red Horse

5019 Cass Eliz. Rd.
FE 4-2252 or FE 2-9179

Immediate Possession

A 4 bedroom home in good residential area with privileges to a fine sandy beach on Union Lake. Handy to shopping Center. Walled Lake school system. Has nice sized living room. Seaprate dining area. Step-saving kitchen. Automatic washer & electric stove included. 2 baths. Full basement. Oil heat. Fenced shady lot. All this for only $11,000. $2,000 down.

EMBREE & GREGG
1565 Union Lake Rd.
Union Lake Village
EM 3-3314 Eves. EM 3-3708

Civilians

$750 Down

PLUS COSTS

PAYMENTS $36.97 PLUS

TAXES AND INSURANCE. Model open daily. 2001 Robinwood, 3 blocks south of Perry, east of East Blvd. Gas heat, 2 and 3 bedrooms. For additional information, call

Castell Realty

1601 E. 11 Mile Rd. Royal Oak
JOrdan 6-0798 LIncoln 1-1795

INCOME PROPERTY

5 rooms and bath downstairs, 2-2 rooms and bath apts. upstairs. All completely furnished with tenants living in apts. Full basement, new oil furnace and hot water heater. 1-car garage, with large lot and garden. Brings in $53 per wk. rent. Total price $16,500 with $5,000 down. 453 Orchard Lake Ave. Inquire 340 Baldwin. FE 8-1431.

NEW FHA HOME. ONLY $645 down, plus mortgage costs. $50 a mo., including taxes and insurance. Automatic heat, automatic hot water, large lots. Model at 661 Kennelworth, 2 blocks north of Mt. Clemens Dr. Goodwill Bldg. Co., FE 2-8285 or Vinewood 3-8900.

For Sale Houses 43

HOUSES IN ALL PARTS OF THE city. Real bargains. P. W. Dinnan & Son.

BY OWNER

Outside complete oak floors, wired insulated, water system in Aluminum storms and screens throughout. 5 lots, $1,000 down. Balance on terms. FE 5-2816.

$850 Down

2 bedrom and utility with large living room, on large 100x150 level lot. Lake priv. on Williams Lake. Full price $6,-250.

$1,500 Down

2 bedroom rustic Modern log construction. Aluminum storms and screens. On wooded lot 60x180. $8,000 will buy this.

$1,500 Down

2 bedroom full basement nearly finished. Extra lot next door. Aluminum storms and screens. Only 1½ years old. Everything for $7,700 with $62 mo. payments.

WM. A.
KENNEDY

REALTORS
3097 W. Huron FE 4-3569
OPEN EVENINGS 'TIL 8

5 ROOMS $5800 LOW DOWN payment. MAple 5-0701.

4 ROOM HOUSE NEW, NOT quite complete, Waterford area. $200 down.

5 room furnished house Keego. Immediate possession. Only $3,750 with $750 down.

GEO. MARBLE, Realtor
6261 Andersonville Rd., Waterford
Phone OR 3-1268

NEW 3 BEDROOM HOME. FULL basement. Lake privileges. $12,200. 5505 Clinton River Drive, Crescent Lake. FE 4-9681 or FE 5-0242.

2 BEDROOMS

Full bath, oil furnace, laundry tubs, 1½ car garage. Lot 54x162. Fruit and berries. $1763 down. 6 per cent contract.

TRAILER DOWN

For equity on this one, or would take a little money and $55 on contract.

CUCKLER REALTY
236 N. Saginaw FE 4-4091

3 BEDROOM UNFINISHED house for sale. FE 3-1104.

TO BUY, TO SELL, REALTOR Partridge, is he "bird" to see.

$700 DOWN

2 bedroom starter home. Full basement, chimney, electric wiring, some dry wall and insulation installed. Lot 75 x 226. Near Auburn and Crooks Rd.

Wm. G. Whitcomb, Realtor
FE 5-8522

ADAMS

FIRST OFFERING on this large 5 bedroom home. Southeast section of city. Ideal for a rooming house or a large family. Full basement. Coal heat, auto. water heater. Plenty of closet space. Paved street. Corner lot. This is priced right and only $2,000 down.

382 Auburn Ave. FE 4-3393
Aft. 5 call OR 3-2420

BIRMINGHAM—NEW 4 BEDROOM brick. Full basement. Gas heat, 1½ baths. Near schools. Owner transferred. $25 Norwich. MI 4-5408.

WEST SIDE

3 bedroom home with fireplace, recreation room, built-in bar, 1½ baths, oil steam heat, wall to wall carpeting, 1½-car garage, and many other extras. Call for an appointment to see.

INCOMES

4 family duplex, located North. $16,850.

5 family, located North. $10,000.

9 family, located West. $42,000.

3 family, located Southeast. $14,-750.

4 family, located East. $16,000.

ALL WITH TERMS.

George R. Irwin

REALTOR 269 Baldwin Ave.
FE 5-0101 If no ans. FE 2-8344
Co-Operative Real Estate Exchange

A HOME OF YOUR OWN

NORTH SIDE BRICK

Built 2 years, 3 bedroom, bath, large living room, full basement, oil furnace & many other fine features. Large corner lot. Must be sold. Only $13,500.

ELIZABETH LAKE ESTATES

Well-built 5 rooms & bath, utility room. Storms, screens, fenced rear yard. $6200. Low terms. Immediate possession.

FAIRGROVE AVENUE

8 large rooms & bath. Full basement, H.A. furnace, stoker. Ideal for roomers. Reasonable at $10,-000 to close estate.

NICHOLIE & HARGER CO.

33 W. Huron FE 5-8183

$1,500 DN. FURNISHED

Cozy and cute 4½ room bungalow with all oak floors, plastered walls, full basement, automatic oil heat, electric hot water heater. Knotty pine enclosed porch. Complete storm windows and screens. Located off Joslyn on paved street. Florida bound owner will give 10 days possession. Act fast!

R. D. RILEY, BROKER
R. D. RILEY, Broker
FE 4-1157 FE 7-0986

Silver Lake

100 ft. frontage, nicely landscaped lot. This is a 3 bedrm. home with a different floor plan in very good condition, large living rm. with fireplace. Forced air oil heat, storms & screens, terms.

Cass Lake Area

7 rooms & bath with canal frontage, storms & screens, 1 car garage. Priced for quick sale. $2,000 down.

Keego Harbor

5 rooms & bath, full bsmt., auto. gas heat & auto. gas water heater, water softener. Lake privileges on Sylvan Lake. $6,750, terms.

John K. Irwin

REALTOR
Since 1925
101½ N. Saginaw Street
Phone FE 5-0447 Eve. FE 2-1804

For Sale Houses 43

WE CRESTWOOD FAMILIES ARE enjoying fine suburban living at Crestwood Farms. Atty. Henry, L. J. Garner, W. Wynn, R. Bradley, R. Marthrell, R. Carter, etc. We recommend to you that buying a home that costs less than $50 a month to own including taxes and insurance beats those $70 to $90 rents that we used to pay. Drive out U.S. 10, 10 miles to Big Lake Rd., turn left 1 mile to models. See the beautiful 3 & 4 bedroom homes on 125' x 120' lots. Call FE 3-9283, FE 4-1003, ask for Mr. Garner.

Yuletide Greetings

Thanks for your patronage this past year. Watch for announcement of our new project.

FOR BETTER HOMES
PEARL BLDG. CO.
Phone FE 5-7923

VACANT GOOD HOUSE, good location, bargain. FE 2-1842.

JUST FOR TWO!

It's a modern bungalow on 2 lots. Oak floors, plastered walls, full basement, GAS HEAT! Attractive plastic tile bath. Storms and screens too. $7,368.00 is the full price! IMMEDIATE POSSESSION.

CALIFORNIA BOUND!

That's the reason these owners are offering their lovely 2 bedroom bungalow for sale. They have it in fine condition too!. Very pleasant 14 x 20 living room — carpets and drapes included. Master bedroom 13.5 x 12. They're leaving their kitchen range and refrigerator too. House very comfy with the new gas heating system. Oversized garage and BIG LOT — 75 x 200, with large shade trees. PRICED TO SELL AT $12,600 with $3,500 down!

HUMPHRIES

Realtor FE 2-0474
83 N. Telegraph Open Evenings
Co-operative Real Estate Exchange

4-BEDROOM BRICK

DRAYTON PLAINS AREA — This home has 3 large bedrooms & closets on 2nd floor. Large Living Room, Dining Room, Large bedroom, kitchen & bath on 1st floor. Full 3 section divided basement with Recreation Room, laundry room, furnace room with double Luxaire Oil furnace, plus 2 bedroom INCOME HOME at the rear of the lot, now rented for $60 per month. Lot size 100 x 316 ft. Plenty of value here for just $21,500. TERMS.

HILTZ

Real Estate and Insurance
1011 W. Huron
Off. FE 5-6181 Eves. MA 5-6181

2 Family Income

Cute modernistic design, west suburban location with lake privileges. 3 rooms each unit, sep-downs, fireplace in lower level, oil heat and automatic hot water. Offered at $11,750 at $2,500 down, balance on land contract.

Lake Orion Front

Lovely setting, gay inviting 3 bedroom home with jalousie sun parlor overlooking the lake. Large luxurious living room, fireplace, master bedroom down. 2 baths, full basement, additional fireplace in recreation area. 90 feet lake front, garage, well landscaped grounds. A home your entire family will love, why not see it today? Priced at $26,500 by appointment only.

"BUD" NICHOLIE

real estate and insurance
49 Mt. Clemens St. FE 5-1201
Eve. Mrs. Kelchner E 4-8772

LAKE FRONT HOME

A distinctive brick tri-level, and the ultimate in styling and equipment. Has center hall, slate entrance. Large living room with floor-length picture window wall, and Roman brick fireplace, dining room, deluxe kitchen with Thermador range units and electric dishwasher. 3 bedrooms and 1½ vanity tiled baths. Hi-Fi music system throughout and attached 2 car garage. No doubt your present equity is sufficient for you to buy "The Home You Have Been Looking For". Also, a few other new lake front homes to select from.

7 ROOMS—WEST SIDE

Just off Huron and close to Webster School. To include carpeting in living room, dining room and sun room. 3 nice bedrooms and bath up. Gas heat and 2 car garage. Price $11,500 easy terms.

NEWER EAST SIDE

Large 5 room bungalow with 22 ft. living room. All in good condition, inside and out. Good basement and furnace. Price $8,450 with $2500 or less down.

JOHN
KINZLER

REALTOR
670 W. Huron Street Ph. FE 4-3526
Open Evenings
Co-operative Real Estate Exchange

ANNETT

OFFERS

$1500 Down—Immediate Possession

6 room and bath brick terrace in good condition full basement with gas heat, in good residential area close to buses and stores. Price reduced to $6,500.

Elizabeth Lake Estates

Only $1,000 down on this 2 bedroom modern home living rm. with fireplace, eating space in kitchen, glassed in porch. Basement with oil heat. Situated on 2 lots lake privileges. Total price $9,250.

Commercial Frontage

Excellent business site on Oakland Avenue with 5 rm. house built in 1951. Full basement gas heat, extra lavatory, 2 car garage. $15,000.

$5000 Down—Drayton Woods

New 3 bedroom brick and aluminum ranch home, basement with oil A.C. heat, and attached 2 car garage. Vestibule entrance living room 13x24, 2 fireplaces 2 baths, kitchen with adequate cabinets and eating space. Lot 120x137 with trees. Immediate possession. $22,950.

Sylvan Lake Front

Ideally located contemporary brick home. Entrance hall, fireplace in living rm. dining area, carpet and drapes tile bath, 2 large bedrooms, lake level features extra bedroom space, bath fireplace, screened porch hot water heating system. Attached 2 car garage. Nicely landscaped. $32,500 terms.

Watkins Lake Front

Beautiful 4 bedroom home having 90 foot frontage on good sandy beach. Living room 14x21, fireplace, dining room, carpet, tile bath, screened porch with good view of lake. Large utility room with shower and lavatory. Oil heat, 2 car attached garage, aluminum storms and screens. Nicely landscaped yard. School bus at door. $31,500 terms.

Roy Annett Inc.

REALTORS
28 E. Huron FEderal 8-0466
Open Evenings and Sunday 1-4

For Sale Houses 43

TRIPP

A Lakefront Ranch Home for the Hard to Please

Luxury on a Large Scale

PHONE FOR APPOINTMENT AND INFORMATION

Leslie R. Tripp, Realtor
22 W. Lawrence Street
Open Evenings
FE 5-8161 or FE 5-3859

TWO

3 bedroom brick shells on large lots. Beautifully wooded close to schools or blacktop. Needs some finishing. $800 down.

JIM WRIGHT, Realtor
345 Oakland Ave. FE 5-9441
Co-operative Real Estate Exchange

RANCH HOME

820 SLOCUM DRIVE
2 BIG BEDROOMS & SUNROOM
CERAMIC TILE BATH
FULL BASEMENT
2 CAR GARAGE
LOT 100 x 280
PRICE $18,000. TERMS.

JOSEPH F. REISZ
REALTOR
53½ W. Huron St. FE 3-0250

PERRY PARK

8 rooms, 2 bedrooms, large living room, auto. oil heat, only 1 block from school, 1 year old. 5 blocks from the Church of Christ. Low down payment.

RESTAURANT

Fully equipped. Price includes all fixtures and inventory. Thriving business. Money maker for right party. Just right for man and wife. No late hours. Easy to handle.

IVAN W.
SCHRAM

FE 5-5091 or FE 5-9471

If no answer, ph. FE 5-2564
Open Evenings and Sundays
1111 Joslyn, cor. 3rd. REALTOR
Co-operative Real Estate Exchange

GAYLORD

G. I. Terms

Here is a good 4½ room block ranch type home located in the city with city water and sewer. Attached breezeway and garage. Full bath and oak floors, owner leaving state. Buy this today at $1,743.85 down, balance $60 per month including taxes and interest.

Suburban Income

Located in a very desirable community 5 miles from court house. An income that is occupied continuously without effort on part of owner. 20 rooms now offered but interested party can purchase entire layout of 33 rooms. One 4-family apartment one 2-family house and a 4 room house with approximately 3 acres of ground. Total income $360 per month plus owner's living quarters. Owner has business out of state and must sell. Make us an offer.

We have three vacant homes that you can purchase and move in immediately. Phone today for complete information.

We have other listings. If you do not see what you want in our ad call either of our offices. 136 East Pike FE 4-9584 or 46 East Flint St., Lake Orion, MY 3-2821.

To Buy—To Sell—To Insure
GAYLORD
FE 4-9584
136 E. Pike St. Open Eves. & Sun.
Co-operative Real Estate Exchange

WEST SUBURBAN
$295 DOWN

3 bedroom starter home with full basement, large lot 75x225 ft. Complete on exterior only.

F. C. Wood Co.
Corner Williams Lake Rd. & M59
OR 3-1235 Office Open 9-5
After 5, call OR 3-2603

Charles

FIRST OFFERING of this beautiful 94 ft. brick ranch home, also eleven room tenant house, several out buildings. Steel construction. 200 acres of excellent soil. Located west of Pontiac on M59. $128,400. Terms. Shown by appointment.

BRICK TERRACE. 6 room full basement, gleaming oak floors, walking distance to everything. $7,150 with only $1,850 down.

B. D. CHARLES, Realtor
FE 4-0521
FE 2-8217
1717 S. Telegraph Eves. FE 5-6878
Co-operative Real Estate Exchange

Sale Suburban Prop. 45A

FOR SALE BY OWNER. EAST suburban income property. Low down payment. FE 4-1704.

Lots and Lots of Lots

Some wooded. Some ideal for tri-level. Some lake lots. Priced from $1,500 up.

ROGER B. HENRY, Inc.
811 Main St. Rochester
OL 1-9111 or OL 1-9121

For Sale Lots 46

LAND SUITABLE FOR SUBDIVision. Lots for immediate building sites, for multiple commercial and industrial use.

Sylvan Realty
2383 ORCHARD LAKE RD. AT MIDDLEBELT
FE 5-9418

LAKEFRONT LOTS

Just a few left in new well restricted subdivision. Price $2,350 up. Call today as they won't last at this price.

CRAWFORD AGENCY
53½ W. Huron FE 4-1549
Eves. MY 3-7085

HOT SPOT FOR MANY TYPE business. South Blvd. at Woodward Ave. 120 x 90 ft. paved street, offered at $6000, $2000 down.

To Buy—To Sell—To Trade
YOU BUY IT—WE'LL INSURE IT

MAHAN

REALTY CO., REALTORS
Co-operative Real Estate Exchange
1075 W. Huron
NEXT DOOR TO BRANCH POST OFFICE

Seminole Hills

64' lot on Oneida Street in excellent location.

Leslie R. Tripp, Realtor
24 W. Lawrence St. Open Evenings
FE 5-8161 or FE 4-4278

GET IT QUICK, through Classified Ads! Yes, whatever it is — dial FE 2-8181 for an ad-writer and get it!

For Sale Acreage 47

4 ROOMS OF FURNITURE AND household appliances. OR 3-9656, evenings.

MILFORD: 192 ACRES. ADJOINing General Motors. One mile road frontage. Livingston County. No zoning, ready for development. $55,000. Terms. Modern 8 bedroom farm house on 8 acres. $20,000. Liddell, 214 East Liberty, Milford. MUtual 4-82?3; 4-7386.

WEST SUBURBAN
Wooded Acreage

Only 4 parcels—one to six acres —each beautifully wooded with fine building sites. Quiet, secluded location, yet only 3 miles west of Pontiac.

CARL W. BIRD, Realtor
503 Community Nat'l Bank Bldg.
FE 4-4211 Eves. FE 5-1392

6 ACRES WEST SURBURBAN MYERS REAL ESTATE
FE 4-4975

LADD'S

Subdividers — Investors

34 acres of beautiful rolling ground. ½ mi. from Waterford and U. S. 10. Approx. 800 ft. of lake frontage. 12 acres of pine and hardwood timber. Close to other subdivisions. Priced at only $25,500 with $5,500 down.

10 acres of good garden soil. Lot size 340 ft. x 1260. Priced at only $2,950 with $300 down.

1 acre parcels in well restricted area. Planned for better living. As low as $1,200 with $120 down.

LADD'S INC.
4286 Dixie Hwy. Drayton Plains
4267 N. Perry Open Sundays
Lapeer Rd. or M24
FE 5-9291 OR 3-1231
Co-operative Real Estate Exchange

For Sale Farms 48

OXF

Money to Loan 53
(State Licensed Lenders)

TEAGUE FINANCE CO.
202 N. MAIN
ROCHESTER, MICH.
LOANS $25 TO $500
AUTOS
LIVESTOCK
HOUSEHOLD GOODS
Ph. Rochester OL 6-0711 OL 1-9791

Need $500
or Less
WITH QUICK SERVICE?

Then Home & Auto is the place to come. Most loans made on your first visit So come in or phone for cash to $500 on your auto, furniture or signature and a repayment plan suited to your needs. Friendly, courteous service awaits you. Leslie Fleisher, Manager. Berkley Voss, President.

Ph. FE 5-8121

Home & Auto Loan Company
Hours: 9 to 5; Saturday 9 to 1
407 Community Nat'l Bank Bldg

LOANS
$35 to $500 $25 to $500
COMMUNITY LOAN CO.
30 E. Lawrence FE 2-7131
FRIENDLY SERVICE

WHEN YOU NEED
$25 to $500
You can get it quickly on your signature car or furniture. No endorsers. Payments to suit your budget. We will be glad to help you with your money problems.

STATE FINANCE CO.
709 Pontiac State Bank Bldg
FE 4-1574

Mortgage Loans 54

LOANS $600 to $1,500
1. For any purpose, on homes modern or not in Oakland County.
2. For home additions or improvements.
3. To rough-in or enclose houses partly constructed.
4. To build a garage or on a garage home.
5. On second mortgages.
Apply 209 National Building Pontiac or phone FE 4-4729

Swaps 55

ALMOST NEW JAMES DISHWASHER to exchange for something of equal value or will sell. OR 3-1268

BUILDING LOTS WORTH $200-$400 accepted as trade in on used cars. H. J. Van Welt, OR 3-1355.

ELECTRIC PORT SEWING MACHINE with foot control for tape recorder or what. FE 5-3860 aft. 4.

½ H.P. OUTBOARD MOTOR FOR pool table or what. FE 5-3860 after 4.

6 ROOMS, 4 DOWN, 2 UP, 1½ baths, lot 100x300 ft. Partly finished. Will take housetrailer for equity. 1 mile from city limits. full price $7,850. FE 5-7660.

SHOW QUALITY BOXER PUP 5 months old, for ice boat. FE 2-9136

TURN IN YOUR OLD SKATES on a new pair of sleds or skis. We sharpen ice skates. See our basement toyland. We have a complete line of fireplace fixtures.
BARNES HARDWARE
742 W. Huron St.

3 GOODYEAR SNOW TIRES, 710 x 15. 1 8-inch power saw. Will exchange for outboard motor, 3 or 7 h.p. MA 6-3922

WILL TRADE 1954 BUICK SPECIAL 4 door for seasoned land contract or will sell. EM 3-3950

WILL TRADE 3 YR. OLD English Pointer for gun or what have you. EM 3-8551

WILL SELL OR TRADE furnished cabin near Harrison for housetrailer or good building lot near Milford or Pontiac. Pontiac Press, Box 17.

WILL TRADE A 1-50 GIBSON Guitar and case, like new, for tilt Arbor saw, or will sell. FE 4-3480

For Sale Clothing 56

BLACK 3 PC. MATERNITY dress, size 9, like new. OR 3-8402

BOY'S GABARDINE SUIT, SIZE 10. FE 2-3952

FORMALS, COCKTAIL CLOTHES. Dresses. Sizes 10 and 16. Very reasonable. FE 2-7019.

13 STRIPE SHEARED BEAVER coat, $1,100 value. Must sell. Very cheap. FE 2-7019

3 SEMI-FORMAL DRESSES, ALSO white nylon formal, worn twice. Size 10-12. OR 3-8150

GIRL SCOUT UNIFORM, SIZE 12 to 14. Almost new, also hat, bag, scarf, $5.00. FE 4-6382

LADY'S FUR COAT, SIZE 10, $35, excellent condition. 1074 Argyle.

LIGHT RUST FULL LENGTH coat with zip in lining, size 14, $14. Like new. Also emerald green chrome spun taffetta waltz length dress, worn only once, size 11. FE 4-9195

MUSKRAT FUR COAT, FULL length. FE 5-7685 call after 5:00

WOMAN'S DRESSES AND WINTER coat. Size 12 to 14. Woman's shoes, 5½ and 6. Living room chair. FE 5-1889

Sale Household Goods 57

BRAND NEW 5-PIECE CHROME DINETTE SET
$69.95 Value for $39.95
1 full size table, 4 sturdy chrome chairs.
CHOICE OF COLORS
Pearson's Bank Furniture
42 Orchard Lake Ave. FE 4-7881
We Give Gold Bell Gift Stamps.

CASH FOR OUR FURNITURE or tools. OR 3-2717.

DAVENPORT AND CHAIR. Wringer type washing machine, good condition. FE 4-8379.

DEEP FREEZE AT THE LOW wholesale cost, other floor sample appliances at big savings. Warwicks 2678 Orchard Lk. Rd.

DRESSER, CHEST AND WASHing machine. Good condition. FE 2-2136.

DRYER, DEMONSTRATOR, $95. R. B. Munro Electric. 1060 W. Huron.

EASY SPINDRIER, AUTOMATIC spin rinse, like new. FE 5-1452

ELECTRIC STOVE, WASHER AND dryer, 2 pc. sectional. Sweeper and small tables and odd chairs. FE 5-2333.

ELECTRIC STOVE, $15.
OIL SPACE HEATER, $25.
KENMORE IRONER, $50.
MY 3-3772.

17" TV, BLOND MAGNAVOX CONsole, good condition, $50. Single 4 poster bed, mattress and springs, $10. Coffee and end tables. Call EM 3-4652, between 12 and 6 p.m.

11 CU. FT. GE DEEP FREEZE, 1 year old. Excel. condition. GEneva 8-6941.

2 PIECE SECTIONAL, GOOD CONdition. Cocoa color, $65. FE 2-9418.

FOR SALE: GUARANTEED REfrigerators, $39.95 up
Wringer washers $39.95 up
Spinner washers $69.95 up
Vacuum cleaners $ 7.95 up
Roy's, 96 Oakland FE 2-4021

FRIG. ELEC. RANGE, 4 BURN auto. oven timer and warming oven. Excel. cond. $70. Call aft. 5 p.m. MI 7-0412.

FRIGIDAIRE WASHER, 1953 MODel. Perfect condition. MI 4-2107.

2 GOOD REFRIG.
Call FE 5-3798

GAS STOVE, GOOD CONDITION. FE 2-1174.

HOTPOINT MOBILE DISHWASher. Floor model, $199.95. R. B. Munro Electric. 1060 W. Huron.

HOTPOINT ELECTRIC RANGE, $20. 593 DeSoto

HOTPOINT WASHER & DRYER, matched pair, $350.95. Installed. R. B. Munro Electric. 1060 W. Huron.

HOOVER VACUUMS, NEW, 30 per cent off. Rebuilt vacuums also reduced. 956 Myrtle, Huron Gardens.

LIKE NEW FIREPLACE SCREEN. Priced at $30 will sell for $18. OR 3-9090

LINOLEUM AND PAINT SALE, ½ price at Jack's, 277 Baldwin.

Lord's Specials
3 pc. dinette set $49.95
5 pc. sofa-bed $49.95
Used TVs from $24.95 up
Ride-a-bed from $139.95 up
Used gas stoves $20.00
Lord's
Furniture and Appliances
125 W. Huron St. FE 4-0583
"Where Wrigley's Used To Be"

$139.95 ELECTRIC WATER HEATer, $89.95. R. B. Munro Electric. 1060 W. Huron.

MAHOGANY BED WITH FULL size innerspring mattress and box springs. FE 5-4897. 53 Bennett.

NICE GREEN EASY CHAIR WITH ottoman, 1 large & 1 small pair of curtains, 6 way lamp. Reasonable. OR 3-2131

ONE TWIN SIZE BED, BOX spring and mattress. Light wood. Dresser, $50. FE 8-1089

PORTABLE SEWING MACH. EXC condition, $25. 50 S. Astor.

RADIO & PHONOGRAPH CONsole, $14. Not in the best of condition but handyman will get a real buy here! FE 5-9411 bet. 8 a.m. and 5 p.m. Mon. through Fri.

PORTABLE WASHER LIKE NEW, $20. FE 2-1159

REBUILT WASHING MACHINES. All makes, $24.95 & up. Fully guaranteed. Thyle Electric, 502 N. Johnson.

REGISTERED DOBERMAN PINscher, 1 yr. old, $75. Thor wringer washing machine used, $30. MA 4-3507.

ROSE FRIEZE, 2 PIECE LIVING room set, $75. Oak dining room table, 34 x 48, and 4 chairs, $25. Blond Chest of drawers, $15. Floor lamp, $7.50. 2 Mahogany step tables, each 1 coffee table, $40. All in good condition. Complete for $150. 54 Jacokes.

STOVES, BOUGHT, SOLD, EXchanged. Turner's, 602 Mt. Clemens. FE 2-0801

SINGER CONSOLE SEWING MAchine, $40. OR 3-9702

6-PIECE BEDROOM SET
Beautiful dresser. Large mirror, full size bed. Roomy chest of drawers, 2 boudoir lamps.
ALL FOR $99. PAY ONLY $2 WEEKLY
Pearson's Bank Furniture
42 Orchard Lake Ave. FE 4-7881
We Give Gold Bell Gift Stamps

TRADE GAS RANGES FOR ELECtric. R. B. Munro Electric. 1060 W. Huron.

TRADE-IN DEPT.
$18.00 Value uph. vanity bench $ 3.95
$25.00 value floor lamps $ 2.95
Spinet writing desk $ 9.95
3-3 metal bunk beds & springs $39.95
2 piece living rm. suite $2
Table top gas range $29.95
Guar. recon. elec. washer $39.95
WYMANS
18 W. Pike St. FE 4-1122

TV, $35. CHAIRS AND END Tables. Cheap. Other items. FE 5-2766

12½ INCH RCA CONSOLE $29.95. TV antenna kit $9.95.
WALTON TV
Walton Cor. Joslyn FE 2-2287

Used Trade-in Dept.
Washer $19.95
Electric range $24.50
Gas range $29.50
Sofa $29.95
Refrigerator $34.50
Corner cabinet, Heywood Wakefield Champagne $34.50
Table and 4 chairs, Heywood Wakefield Champagne $34.50
Davenport & chair $39.50
Many items, convenient terms.
THOMAS ECONOMY FURNITURE CO.
361 S. SAGINAW S.
PONTIAC, MICHIGAN

USED APT. ELECTRIC RANGES, R. B. Munro Electric Co., 1060 W. Huron.

WHIRLPOOL GAS DRYER. EXC. Condition, $95. OR 3-4277.

12x12 LINOLEUM $7.20
Guar. house paint, gal. $1.95
Asbestos roof coating, 5 gal. $3.25
VINYL INLAID TILE ½ PRICE
RUBBER BASE PAINT GAL. $3.50
SYERS, 141 W. Huron FE 4-3064

USED WASHING MACHINE, $35. R. B. Munro Electric. 1060 W. Huron.

USED REFRIGERATOR $35 AND up. R. B. Munro Electric. 1060 W. Huron.

USED DEPT.
Norge 8 cu. ft. refrig. $79.50
Philco 6 cu. ft. refrig. $59.50
Coldspot $39.50
Maytag square tub $49.50
Easy Spindrier washer $59.50
Electrolux vacuum cleaner $39.50
Many other bargains to choose from.
CLAYTON'S
Furniture, Appliances
3065 Orchard Lake Rd.
Keego Harbor
FE 5-8811 or FE 5-8074

USED HOT POINT AUTOMATIC washer $69.50. Used TV $29.95 and up. new Hot Point dishwasher, $229.95, now $229.95. Sweet's Radio & Appliances, 422 W. Huron. FE 4-1133.

WASHER, $30; OIL SPACE HEATer, $15; gas stove, $20. FE 5-2766

WILL SACRIFICE BEAUTIFUL console Necchi for price of portable. Free sons. FE 2-8213.

USED BRYANT BOTTLE GAS WAter heater, 30 gal. R. B. Munro Electric. 1060 W. Huron.

40 SQ. YDS. GOLD CARPET, new, all wool bark pattern, originally $9.95 a sq. yd., now $6.95 sq. yd. Seen at 1074 Argyle.

17" MOTOROLA TV; ABC WRINger washer; 8 mm movie camera; spinet desk; FE 5-8788.

Sale Household Goods 57

WAYNE GABERT'S FLOOR SAMPLE SALE

Reg. Price	Sale Price
$284.95 Ironrite dlx. ironer	$219.95
$129.95 Speedqueen washer	$88
$319.95 Kelv. elec. range	$199.95
$895 RCA 21" color TV	$695
$269.95 Zenith 21" TV	$229.95
$419.95 Norge 12 cu. ft. ref.	$269.95
$189.95 Bendix elec. dryer	$139.95
$274.95 Maytag elec. dryer	$199.95

24 months to pay, many others to choose from.
121 N. Saginaw FE 5-6189

WALNUT DINING ROOM SUITE, 9 pc. Full size. Good cond., $100. AB gas range, perfect cond. $40. FE 5-8347. 252 N. Saginaw. May be seen bet. 5 and 9 p.m.

7-PIECE LIVING ROOM GROUP
Modern 2 piece suite, 2 modern step tables, matching coffee table, 2 decorator lamps
ALL FOR $97. PAY ONLY $2 WEEKLY
Pearson's Bank Furniture
42 Orchard Lake Ave. FE 4-7881
We Give Gold Bell Gift Stamps

Christmas Gifts 59

2 LIONEL ELECTRIC TRAINS. Large assortment of equipment. Excellent Christmas gift. MI 4-4367.

AMERICAN FLYER EXPRESS, with extras, $25 complete. Special Junior 22 rifle, $25. Cleveland roller skates, 5½, $9. FE 4-5782 after 4.

ANSCO READY - FLEX CAMERA and case with flash unit. Eastman Kodak Sunbeam auto. coffeemaker. FE 2-8088.

BLACK PERSIAN LAMB COAT, ¾ length, good condition, $75. MI 4-8815.

BOY'S CHICAGO ROLLER skates, size 5½ with case, $10. FE 5-1089.

BOY'S CHICAGO ROLLER skates, good condition size 8, $8. FE 2-4616.

1 PAIR 7 FT. LAMINATED SKIS. And bindings. FE 4-5285 between 5:30 and 6:30 p.m.

BOYS' SCHWINN BICYCLE, 26". Excellent condition. FE 2-6752

1956 ENGLISH BIKE, $39.50. FE 2-8587.

CAMERA, IKOFLEX II-A, CASE, Auto. tessar, 8-3.5 lens. Brand new, never used. Won in contest. Sacrifice. MI 4-3974 evenings.

CHILDREN'S SKATES, SIZE 11½, girl's, size 3 and 5. OR 3-9834.

COMPLETE LIONEL TRAIN OUTFIT. CALL FE 5-5094.

CHILD'S ROLL TOP DESK AND swivel chair 24" bicycle. OR 3-2114.

CROCHETED ARTICLES, CHEAP. FE 2-8613. 142 S. Edith.

GIRL'S 28 IN. BIKE, $13. 37 E. Longfellow.

22 CALIBER RANGER TARGET Rifle and Mossberg scope, $35. Child's station wagon, $10. Tot's tricycle, $2. Large tricycle, $6. OR 3-4340.

GRANDFATHER'S CLOCK, COLOnial mahogany, 9 ft. tall, 2 ft., 8 in. wide. Whittington and Westminster chimes, which strike each quarter hour. Cost $3,500. Will sell for $500. Perfect cond. Call FE 8-0129 or see at 2950 Middlebelt Rd.

LIONEL CONSTRUCTIONEER set. Large size. FE 2-4376

LARGE LIONEL TRAIN, WITH ACcessories. Excellent condition. OR 3-2376

LIONEL TRAIN, MAN'S GOLD watch, K-22 Revolver. Outboard motor. Highchair. 710 x 15 WW tire. Pair brass planter lamps. EM 3-3759.

LIONEL TRAIN, LARGE LAYOUT, 6 x 8 base board, 6 auto switches, many other extras, $85. MI 4-0543.

MUST SACRIFICE
Working my way through college $300 Lionel trains and access. 1st $125 takes it home. Also man's hockey skates, size 9, $5. FE 5-9087.

ONE 26" AND ONE 25" BOY'S bike, 26"—$15. 24"—10. 46 Park Place. Off Center.

PING PONG TABLE, $25. FE 4-3505.

PILLOW CASES WITH CROcheted lace. Also ruffled doilies. 673 Auburn, near Rochester Rd. OL 1-0620.

PORTABLE SEWING MACHINE, 1 year old. Like new. $35. 1529 Union Lake Rd. EM 3-3276.

SET OF FOUR MATCHED SPALDing woods, new rubber grips. Nice Christmas present. FE 5-6902 after 4 or 4872 Elizabeth Lake Rd.

Christmas Trees 59A

A CHRISTMAS TREE FOR YOU. Cut your own live tree. Spruce, pine & fir. Prime trees, own tools. 2922 Sleeth Rd. 3 miles west of Commerce Village on gravel road, bearing right at all turns. Open daily 8 to 5. Greenridge Farm Nursery. MUtual 4-0038.

CHRISTMAS TREES
BALSM, LONG NEEDLE PINE
HAROLD JAMES FLOWERS
1580 S. Telegraph Rd., 2 blocks S. of Orchard Lake.

CHOICE CHRISTMAS
TREES
sold reasonably, freshly cut. Located at
FIRST BAPTIST CHURCH
½ mile north of Dixie Hwy. on Bashaw Rd. Also at
SPEEDWAY 79
station, corner of M-59 and Airport Rd.

DON'T BUY UNTIL YOU SEE our trees. A load of perfect trees will arrive that. For beautiful picture window trees, shop early. Balsam, spruce, Scotch pine. L&S Standard Serv., 644 Oakland Ave. FE 3-9113.

EVERGREEN WREATHS, $2 UP. Reg. 70c roping, now 45c yd. Grave blankets & trees. The House of Evergreens, 444 Marion. Anytime or FE 2-4359.

SCOTCH PINE TREES. YOUR choice, $4.00. 1845 Opdyke.

SCOTCH PINE CHRISTMAS TREES Wholesale or retail. You may cut your own. MA 4-2605. 2425 Oakley Park Rd., Walled Lake.

TALL CHRISTMAS TREES. CUT yourself for $1. 533 Coates Rd. ½ mile north of Seymour Lk. Rd. For further directions, call OA 8-3544 before 10 a.m. and after 7 p.m.

For Sale Miscellaneous 60

AS GOOD AS NEW BABY SCALES. Buggy, bassinet, bathinette and Teeter-Babe. FE 4-8596. 2325 Ferndale at Sylvan Lake.

ATTENTION!
LUMBER BARGAINS!
Just received several cars of new & used lumber, sell at real savings. Used doors complete with frames, $8.00. New flush doors from $7.13. insulation, building boards, ceiling tile, felts, shingles, sheathing, nails, door hardware, all at bargain prices. Used brick —windows—mill work. Get our prices and save. Free estimates.
SURPLUS LUMBER MATERIAL SALES CO.
5340 Highland Rd. (M59) OR 3-7092

AUTO MECHANICS
Best in tools at lowest prices. General Warehouse. 2258 Dixie Hwy.

BARGAINS: TOYS, 32 PC. SETS of dishes & Furniture. 340 Baldwin Ave.

Anti-Freeze.....53c. off
PLASTIC WALL TILE..... 3c Ea.
Unclaimed linoleum..... $2.49
Surplus Paint..... $1.49
White enamel..... $1.98
Asphalt tile..... 3c
Harold's Paint & Lino.
140 S. Saginaw St.

RENT IT FAST
through Rent Ads! Room, house, apartment, anything—Want Ads give you ACTION. Dial FE

FUNNY BUSINESS by Hershberger



"Your groceries, madam!"

For Sale Miscellaneous 60

BATHROOM FIXTURES YOUNGStown kitchen. Furnaces: Oil gas and coal. Hot water and steam boilers, automatic water heater, hardware, electrical supplies, soil galvanized copper pipe and fittings. Lowe Bros. Paints. HEIGHTS SUPPLY, 2685 Perry St. FE 4-9431

BROWN LEATHER JACKET, SIZE 40 OR 42, WHITE FIGURE ICE SKATES, SIZE 7. CALL FE 2-0452 AFTER 5 P.M.

BEST BUYS IN JEWELRY
Rings from $4.95
Ladies & Gents
All make watches from $10.00
Musical instruments, cameras, Christmas shopping at Edwards typewriters, luggage. Do your and make your dollar do for two.
EDWARDS OUTLET
18 S. Saginaw St.
FE 2-2106

CHICAGO ROLLER SKATES AND case, $25. OR 3-9089 after 6.

276
Garage Doors
TO CHOOSE FROM
SPECIAL FALL OFFER
Berry all steel fully guaranteed
From $35 and up Estimates on remodeling free
BERRY DOOR SALE CO.
371 S. Paddock FE 2-0203

BEEF AND PORK, HALF AND quarters. Opdyke Market FE 8-7941

CASH FOR FURNITURE
FE 4-7881

CABINET SINKS FROM $59.95. Sinks to build in from $3.95. Double sinks from $8.95. G. A. Thompson, 80 S. Perry.

CLOSEOUT
Exterior and interior doors, 48x96 x⅛ plyscord, $5.44 per sheet. Cash and carry. Pontiac Plywood Co. 1488 Baldwin Ave. FE 2-2543

CHRISTMAS TOOLS
FREE PLANS for TOYS
CHURCH'S INC.
107 Squirrel Rd. FE 2-0233

DIA METAL LATH, 92c SHEET
2 rib, ¾" x ¾" rib lath
Corner bead 5½c per ft.
Expanded bead 7c per ft.
BLAYLOCK
COAL & BUILDING SUPPLY CO.
81 Orchard Lake Ave. FE 3-7101

DRAW TITE HITCHES
CHROME OR CADMIUM PLATED.
The kind that bolt to the frame of all makes of cars.
F. E. Howland 1455 Dixie Hwy. OR 3-1456

FIRST QUALITY 5 FT. BATHtubs $49.50. B grade toilets, $19.95; 32x21 double sinks, $14.95; hand basins from $8.95. G. A. Thompson, 80 S. Perry.

FREE STANDING TOILETS $19.95
24x32 double sinks $ 9.95
Washbowl with fittings $11.95
3 pc. colored bath sets with fittings $109.50
Factory Seconds—Irregulars
SAVE PLUMBING SUPPLY
172 S. Saginaw FE 5-2100

52 GAL. ELEC. HEATER $77.95
36 Gal. Auto. gas heater $54.95
Cab. sinks & fittings $59.50 up
Laundry trays, Stand faucets $23.95
SAVE SUPPLY, 172 S. Saginaw St.

130 PD. STOKER, $25. 160,000 unit. Renalds, Schafer water softener, $50. MA 6-2902.

10" TABLE SAW IN GOOD CONdition, $70; mahogany dining table, folds to 22", with leaf, $20. MA 4-1297.

30 GAL. DUO-THERM OIL WATER heater, $25. OR 3-6302.

G. & M.
Sharpening Service
Have your skates sharpened now.
FE 5-7835
Northwest corner Walton & Opdyke

HOLLINGSHEAD VARIETY STORE 7 miles out Baldwin. Armstrong floor covering and Mac-O-Lac paints. Phone FE 7-8025.

HOTPOINT FLAT PLATE IRONer, $60. Kay ¾ size Cello French bow, case, $75. FE 2-8624.

24" HOLLAND FURNACE, COMplete with blower & iron Fireman oil burner. Can be seen in operation. Best offer. FE 3-9049.

275 GAL. FUEL OIL TANK, LEGS, gauge, cap. New. Delivered $38. FE 5-1467.

JET WATER PUMPS $69.95. G. A. Thompson, 80 S. Perry.

KENTILE
Six marble colors 9x9½ inch.
5 CENTS EACH
FLOOR SHOP
Open 9-9 99 S. Saginaw St.

LUMBER
CASH AND CARRY
1x8 white pine boards 90 M
4x8x⅛ plaster board 1.25
16x48" rock lath 1.10
Insulation loose and blanket
Culvert for driveways
215 lbs. celotex shingles 7.80 sq.
1 car ft. bds. at 110.00 M.
Plywood, Interior and Exterior.
White pine and mouldings.
Interior and exterior doors.
Windows, Anderson and others.
Oak and fir flooring.
Paneling, Pine & Cedar.
Paul St. Cvr Lumber Co
6120 Dorie Lake Commerce
EM 3-2721

MONROE TILT-TOP TRAILER, 4-ton capacity. 14 x 7 bed. OR 3-7947.

LIONEL TRAIN, WATER HEATer, Chicken coop, Overcoat, Ice skates. FE 8-1448.

LINOLEUM....39c YD.
40c WALL TILE 29c FT.
13c FLOOR TILE 9x9 8c
$4.95 PAINT $1.69 GAL.
ANTI-FREEZE 79c GAL.
SMITH'S, 257 S. Saginaw

LIONEL & AMERICAN FLYER TRAINS
Authorized factory service and genuine factory parts. Free test on factory analyzer.
TASKER'S, 63 W. HURON ST.

MAHOGANY BEDROOM SUITE, dresser, vanity, bed, box spring & mattress, chair. Excellent condition, $75. 457 W. Iroquois Rd. Phone FE 2-1282 after 5 p.m.

NEW & USED PORTABLES, WILL adjust, oil and grease any make sewing machine within a radius of 10 miles for only $2. Parts extra. FE 4-3930, 535 Auburn.

3 POOL TABLES, CIGARETTE machine, pop cooler, oil stove and tank, fan, neon sign, awning. May be seen between 7 and 8 p.m. at 375 Auburn Ave.

NEW WHEEL CHAIR AND BELTone hearing aid. Very reasonable. 634 Parkwood Ave.

4 INCH SOIL PIPE, 5 FT. lengths $2.00
Sump pumps $35.00
SAVE PLUMBING SUPPLY
172 S. Saginaw FE 5-2100

For Sale Miscellaneous 60

NEW AND USED FURNITURE. Refrigerators, gas and electric heating and cook stoves, and water heaters for housetrailers and cottages. Terms.
TRAILER EXCHANGE FE 2-3300

NEW GALVANIZED PIPE
½ in. (21) ft. lengths 11c ft.
¾ in. (21) ft. lengths 14½c ft.
SAVE PLUMBING SUPPLY
172 S. Saginaw FE 5-2100

NEW AND USED
POWER MOWERS, ROTARY TILLERS, POWER SPRAYERS
A deposit will hold one. Time payments available. W. F. Miller, Garden and Lawn Equipment. 1593 S. Woodward (north of 14 Mile Rd. Birmingham. MI 4-6009

NEW GALVANIZED PIPE
⅛ in. (2 ft. lengths) 11c ft.
¾ in. (21 ft. lengths) 14½c ft.
SAVE PLUMBING SUPPLY
100 S. Saginaw FE 5-2100

ONE MEDIUM SIZE PIANO. Lady's clothes, size 40. A-1 fur coat & other coats. Reasonable. OR 3-2134.

OIL FURNACE, GUN TYPE, 150,000 BTUs. Complete with duct work, tank and blower. Perfect working order. Will sacrifice. FE 4-1521.

OLD GARAGES REPAIRED TO look like new. Lengthen your garage and put new garage doors. Terms. FE 4-5654

PACHOUD WRECKING CO.
2301 Dixie Hwy. FE 5-9108

PHELPS ELECTRIC HARDWARD Building supplies OR 3-1217 OR 3-1218

PLUMBING SPECIAL
52 gal. electric water heater Detroit Edison and consumer approved
Arnason Plumbing Supply
950 M-15 Ortonville
Phone 130

PRE-INVENTORY
SALE
15 per cent disc. on cash and carry sales.
Fir dimension long lengths, $105 per M.
Full thick 8", 10" and 12" boards, $105 per M.
1x6 boards, $90 M.
1x12 redwood boards, $200 M.
Knotty pine, $165 M.
Clear oak flooring, $230 M.
BLACKETTS
BUILDING SUPPLIES
MA 5-8811
161 Dixie Hwy. Clarkston

Save Money at
BURMEISTER'S
LUMBER
800,000
Foot Sale
Buys in Lumber Now Going On
AT BURMEISTER'S
OUR PRICES ARE NOT ONLY LOW BUT OUR SERVICE IS A MUST
3 YARDS TO SERVE YOU

4x8 sheet rock C & C	$ 1.75
4x8 Masonite, sheet	$ 2.55
1x8 Std. P. Pine	
1x6 w. fir bds. per M	$ 90.00
1x4 V. P. Flooring	
2x4 R. L. A. fir std.	$ .07
2x4 std. Douglas fir, per M	$ 99.00
2x6 std. Douglas fir, per M	$ 99.00
2x8 std. Douglas fir, per M	$ 99.00
2" blanket insl. 100 ft.	$ 4.45
4x8x¼ fir Plywood	$ 5.95
4x8x¾ fir Plywood	$ 3.95
1x8 knotty pine per M	$160.00
1x8 paneling W. pine per M	$160.00
Soil pipe 5 ft.	$ 3.95
Comb. alum. doors from	$ 29.95
W. P. Cem. doors	$ 14.95
3 pc. colored bath set, all fittings, set, cast iron tub	$159.95

HARDWARE — PLUMBING
BOYDELL — PAINTS
IF YOU ARE BUILDING A HOUSE DRIVE OUT TO BURMEISTER'S AND SAVE UP TO $500 ON ALL MATERIALS.
MAKE SURE IT'S
BURMEISTER
Northern Lumber Co.
9197 Cooley Lake Rd.
Pontiac Exit EM 3-3747
Telegraph & 9 Mile Rd.
Detroit FE 1-4184

4 TO 5 ROOM OIL SPACE HEATer, $10. REpublic 3-5283

Year-End Clearance Sale
Wholesale to All
Cash & Carry—One Week Only
1" Plastic pipe, by the roll 15c ft
1¼" Plastic pipe, by the roll 23c ft.
¾" Soft copper type "L" by the roll $25.00—60 ft
½" Soft copper type "L" by the roll $18.00—60 ft
½" Sillcocks, per box (6) $5.64
¾" Sillcocks, per box (6) $5.64
½" IPS Stop & Waste, per box (6) $5.88
¾" IPS Stop & Waste, per box (6) $5.88
½" Copper Stop & Waste, per box (6) $5.88
1¼" Gate Valves $3.30 ea.
1½" Gate Valves $4.19 ea.
2" Gate Valves $6.00 ea.
2 compartment White plastic laundry tray w-stand — faucets $39.50
1 compartment Green plastic laundry tray w-stand & faucets $29.50
2 compartment Cement with ledge and stand and faucets $29.50
3 compartment Cement with stand and faucets $23.50
1 compartment Cement with stand and faucets $17.50
1 Dur-a-tub with faucets $43.75
52 Gallon electric water heaters. (Det. Edison & Consumers approved) 5 year $79.50
80 Gallon electric water heaters 5 year $119.50
66 Gallon electric water heater. (10 year Consumer or Det. Ed.) $119.50
Six and eight inch 2 valve supplies with tub spout (3 or more) $6.50 ea.
Laundry tub faucets, Deck type bottom supply $3.95
Laundry tub faucets, Clamp-on type, top supply $3.75
Pitcher Pumps, McDonald and Dempster $4.75
Asbestos pipe covering, 36" lengths $1.00
4" Soil pipe, single hub $2.80
4" Soil pipe, double hub $4.50
3" Soil pipe single hub $3.25
3" Soil pipe, double hub $3.70
5' Steel Recess bathtubs, "A" quality $56.25
Marcus Pollack Sump Pumps, ½ h.p. motors $39.50
Jet Water pumps, Shallow well and Deep well. All sizes in stock. 20 per cent off while they last. No trade-in necessary.
OPEN DAILY
8 A.M.-6 P.M.
SUNDAY 10 A.M.-2 P.M.
ARNASON PLUMBING SUPPLY
ORTONVILLE
PHONE 130 950 M-15

For Sale Miscellaneous 60

STOP! LOOK!
We buy and sell all kinds of steel drums. H P Sutton Phone MY 2-6432

Save Up to 40% on Christmas Gifts
Reg. $12.95, 16 in. tricycles, now $7.95
25 per cent off on all Sunbeam appliances
Reg. $79.50, 8 in. electric hand saws, now $63.60
Reg. $69.50, 7 in. electric hand saws, now $55.60
Reg. $29.95, 4½ in. electric hand saws, now $23.96
Reg. $19.95, GE electric skillets, now $13.95
Nestor Johnson ice skates—trade-ins accepted
Large stock of sleds $2.49 up
Layaways and terms available.
Hundreds of other gifts at big savings.
Open evenings until 8 p.m.
KELLY'S HARDWARE
3994 Auburn at Adams, Auburn Heights. FE 2-8811

Roofing and Siding
Combination Doors
Insulation
M. A. BENSON
549 N. Saginaw FE 4-2521

ROMEX BY THE COIL, 4C PER foot. Wall boxes for dunlex plugs 28c ea. Main & range fuse boxes, $9.95. G. A. Thompson, 80 S. Perry.

SINK CABINET
Bargain. FE 5-7433

SINKS FROM $5.95. 52 GAL. ELECtric water heaters, $79.95. 30 gal. gas heaters $55. G. A. Thompson, 80 S. Perry.

SEPTIC TANKS
REINFORCED CONCRETE
FE 4-6428 3872 Elizabeth Lk. Rd.

STORM SASH
Aluminum combination window and doors. LOW, LOW price!
FE 4-6089
9 a.m. to 9 p.m.

SNOW PLOW, BRIGGS-STRATton motor, used 3 times, $70. 197 Cherokee

Talbott Lumber
B.P.S. paint. Also Spread Satin and Gold Bond rubber base. Hardware, plumbing, electrical supplies. Trim, windows, doors and a full line of lumber. 105 Oakland Ave. Ph. FE 4-2622.

USED FURNACES, OIL BURNERS, gas burners, blowers, stokers and stoves. Wayne Heating Co., Rochester, OL 2-0211

WRECKING HOUSES, ALL MAterials for sale. Union Wrecking Co., Inc. 11245 W. 8 Mile Rd., corner Orchard Lake Rd. GReenleaf 4-3043.

Do It Yourself 61

FORNEY COMBINATION REPAIR units, for shop, farm or hobbyists. Free welding lesson. Call FE 4-0284 after 4 p.m.

USE OUR TOOLS DO YOUR OWN plumbing, wiring, repairing. Complete stock soil sewer, crock and drain tile. Montcalm Builders' Supply. 156 West Montcalm, FE 5-4712. Fri. thru Wed., 9 to 6:30. Closed every Thursday.

JACKSON RENTAL EQUIPT. and bldg. supplies. Open Sun. 62 W. Montcalm FE 4-5240

FOR RENT
Floor sander — hand sander — wall paper steamers, waxers & furnace vacuum cleaners. Oakland Fuel and Paint, 436 Orchard Lake Ave. FE 5-6150.

Cameras, Equipment 61A

OTHER CAMERAS & EQUIPMENT listed under "Hobbies & Supplies." Classification number 24A.

35 MM CAMERA, ARGUS C4, F2.5 lens. Flash attachment, leather case and lens shade. FE 2-7409.

Sale Musical Goods 62

ACCORDIAN MEDIUM SIZE 120 bass, like new. Sacrifice. FE 5-8656

ACCORDION SALE. ALL STYLES, colors, repaired. Loaners to beginners. Gomez Music Mart, 7 Prall, basement apt. FE 5-8428

NEW SPINET PIANOS. CABLE, Dranich & Bach, big discount. $395 up. Rowl Products Co. OL 2-5036, OL 6-0571

OLDS TROMBONE COMPLETE with case, $75. OR 3-9889 after 6.

PIANO TUNING, REPAIRS GUARanteed. OA 8-3925, OA 8-3328.

PIANO TUNING AND REPAIRing. Oscar Schmidt. FE 2-5217.

RENT A SPINET OR CONSOLE piano for the Christmas Season, or for 6 months. All money paid in will go as a down payment on your piano. Choose from Blonde, Mahogany or Walnut. Any piano, $10 monthly. Gallagher's, 18 E. Huron. Phone FE 4-0566.

TRY BEFORE YOU BUY. RENT an organ from Gallagher's with option to purchase later. Full credit will be allowed on all money paid in. Call us or we will come out. Gallagher's, 18 E. Huron. FE 4-0566.

WILL SACRIFICE 3 MONTHS used Betsy Ross Spinet. $395. Call EM 3-2484 between 4 and 8 p.m.

Sale Store Equipment 64

FOR SALE: GAS STATION AND garage equipment. Low investment. Inquire at 56 Clark St.

STORE FIXTURES, $1095. PLUS inventory. 100 E. Huron. Call FE 3-9680 from 8 a.m. to 6 p.m.

Sale Sporting Goods 65

GUNS — BUY — SELL — TRADE. Manley Leach 10 Bagley St.

GUNS, MODERN, ANTIQUE, BUY, SELL, BURR-SHELL 375 S. TELEGRAPH

RAW FURS
wanted. Highest prices paid. Oxford Fish and Fur, 6 Lakeville Rd., Oxford. OA 8-2163.

RECEIVED
Just in time for Christmas, the buy of the year!
$11.95 Montague hollow glass fly rods $ 6.98
$8.95 Montague hollow glass fly rods $ 4.98
$5.95 Montague hollow glass casting rods $ 3.98
$10.45 Montague hollow glass casting rods $ 5.95
$17.75 Montague solid glass casting rods $ 4.69
$19.95 Airex spinning reels $12.49
$16.50 Airex spinning reels $10.95
$34.00 Hedlund water skis $27.95
$24.00 Hedlund Surf boards $19.95
Guns, scopes and tackle. All at discount prices.
WE RENT ICE SHANTYS AND SKI EQUIPMENT
ANDERSON HDWE.
2182 S. TELEGRAPH
FE 5-9962

FREE PARKING FOR 100 CARS. Mon., Tues., Wed. and Sat. 9 to

For Sale Trucks 90

CHEV. 1951 ½ TON PICKUP. Airflow heater and defroster, turn signals, like new tires. Your car or truck down. See this one today.

Haskins Chev.

6781 Dixie Hwy. at M15
MAple 5-5071
Open Nites 'Til 9

1 H.C. MODEL 1951, ONE TONE STAKE, EXCEL. COND. WITH HEATER AND TURN SIGNALS. GOOD TIRES. IN EXCELLENT CONDITION. KING BROS., FE 4-0734.

WILSON GMC

FE 2-9203 — FE 4-4531

'55 GMC Suburban, hydra trans., heavy duty wheels and tires.
'53 GMC Coe, short wheel base, new paint.
'50 IHA tractor L-180 series, straight air brakes.

'51 GMC panel $495
'50 Chev. swb. $295
'49 Chev. tractor $295

Michigan's Largest
GMC
Truck Dealer
Oakland at Cass

For Sale Cars 91

1952 FORD
CUSTOM 8-CYLINDER
TUDOR
$595
LARRY JEROME

ROCHESTER FORD DEALER
OL 1-9711
"FOR MORE THAN 30 YRS. A GOOD PLACE TO BUY"

1954 BUICK HARDTOP, BLACK and red. White wall tires, tinted glass. FE 5-8970 after 3 p.m. 12 Thorpe.

'56 Plymouth Hardtop
$245 Down
Cash or Trade-In

THIS IS A BONAFIDE OFFER WITH NO STRINGS ATTACHED. NO SIDE NOTE OR SECOND NOTES NEEDED. CALL MR. FRANK LOWE AT MI 4-7811 FOR COMPLETE DETAILS.

SCHUTZ Motors, Inc.

DeSoto-Plymouth Dealer
912 S. Woodward, Birm.
Open 8 A. M. to 9 P. M.

BUICKS

1953 Buick, 4 door Special. Dark green, has had best of care. Excellent condition. Radio and heater. Also have two 1952 Buick 4 doors, and all are 1-owner cars the ones we prefer to sell. H. J. Welt. Phone OR 3-1386.

TIP TOP VALUES GUARANTEED

1954 Plymouth Savoy 4 door.
1953 Chrysler 4 door.
1952 Plymouth club sedan.
1952 Dodge Club, 2 door.
1952 Chevrolet Deluxe 4 door.
1951 Plymouth 4 door.
1951 Chrysler Highlander 4 door.
1951 DeSoto custom 4 door.
Choice 1951-1953 Pontiacs.

CLARKSTON MOTOR SALES
32 S. MAIN ST.
CLARKSTON
CHRYSLER — PLYMOUTH
Open 8 a.m. to 8 p.m. Daily
WE BUY, SELL AND TRADE
MA 5-8141

OVERLOADED SALE
200 CARS

'52 Chevy hardtop loaded $588
'52 Olds 88, R&H, Hydr., $597.
'53 Studebaker Sports Coupe
'53 Cadillac 62 Full Power
'53 Ford V8 Like new
'53 Pontiac, R&H, Hydra
'53 Willys, one owner
'53 Chevy Bel Air hardtop.
'54 Buick Super hardtop
'55 Chevy 600 miles, Powerglide.
'55 Chevy V8 Conv. Very cheap.
FINANCE ARRANGED.

ECONOMY USED CARS
22 Auburn FE 4-2131

CADILLAC, 1958, 62, 4-DOOR, ALL power, 3,000 miles, $3,600. FE 3-9320.

'56 CADILLAC COUPE DE VILLE. All extra equipment. Clean. Call Ferndale, Lincoln 2-8686.

'52 CHEV. GOOD CONDITION. MY 2-6952.

SPECIAL THIS WEEK ONLY!

'53	Ford Tudor. Clean. 6301	$ 775
'52	Chevie deluxe. 6067	$ 795
'55	Buick hardtop. 6320	$2495
'55	Mercury hardtop. 6384	$2225
'53	Studebaker hardtop. 6337	$ 995
'50	Studebaker conv. 6291	$ 229
'54	Studebaker. 6314	$1295
'54	Pontiac Starchief. 6113	$1795
'50	Dodge. 6287	$ 637
'46	Chevie. R & H. 6357	$ 95

THESE PRICES GOOD ONLY WITH THIS AD
Let
Carkner Motor Sales
Be Your "Santa"
666 S. WOODWARD, BIRMINGHAM

SAVE $800
on a
1956
DeSOTO

DEMONSTRATORS
FLOOR CARS -
OFFICIALS' CARS

ALL MODELS
2-DOORS—4-DOORS
HARDTOPS

SCHUTZ Motors, Inc.
DeSoto-Plymouth Dealer
912 S. Woodward, Birm.
Open 8 A. M. to 9 P. M.

For Sale Cars 91

CARS FROM $50.00 TO $125.00. 4160 W. Walton. ½ block east of Sashabaw Rd.

CHEV. MODEL 210, 2 DOOR. LOW mileage. Excel. cond. $725. Call FE 2-8394.

1955 CHEVY 4 DR. V8 RADIO, heater, directional lights, 9,000 miles. Bargain. FE 5-6068.

V-8, '55 CHEVROLET, BEL AIRE, hard top coupe. R&H. Power Pack. Coral and Grey. Low price for quick sale. FE 4-8043.

1953, 4-DR. BLACK SEDAN CHEV. Excellent condition. Cash. 248 W. Princeton. FE 4-9870, or FE 5-9139.

'55 CHEVROLET EVERYTHING on it. $1475 including sales tax. Cash. MElrose 7-4407. Holly, Mich. between 9 and 12 a.m.

1947 CHEVIE ½ TON PANEL. 1951 Chevie 1½ ton stake. Good condition. Cheap. Jeffrey Used Cars. OA 8-3011.

CHEV. 1954, 6 PASS. STATION Wagon. Radio & heater, original finish, spotless interior, see this beauty today. Just your car down. Easy G.M.A.C. terms.

Haskins Chev.

6781 Dixie Hwy. at M15
MAple 5-5071
Open nites 'til 9

'48 CHEVROLET 2 DR. GOOD condition. OR 3-1653.

'55 CHEVROLET V-8 BEL AIR convertible Turquoise and white. Power Pack. Power Glide and Power Steering. By GM executive. Call LI 6-5802.

1955 CHEVIE, HARDTOP. Extras, just assume my payments. 2683 Judah Rd.

1954 CHEVROLET BEL AIR TWO dr. Radio, Heater. 2-tone paint. Very clean. Only $1195. HOWARD LARE, INC. 2705 Orchard Lake Rd. Keego.

1950 CHEVROLET DELUXE 4-DR. clean as new. $325. FE 4-0249.

CHEVIE CONVERTIBLE 1953. Take over payments. FE 2-8677.

1954 CHEVIE. GOOD CONDITION. Cheap. JEFFREY USED CARS. OA 8-3011.

'53 CHEVROLET BEL AIR 4 DR. radio, heater, auto. trans. Low down payment, low mileage. LAKE ORION MOTOR SALES. M24 at Clarkston Rd. FORD — MERCURY. MY 2-2611.

Guaranteed
Sharp Used Cars
All Makes and Models
GLENN'S MOTOR SALES
254 S. Saginaw St. FE 4-7371

CHEVROLET BEL AIR '53 2 door. 1 owner. Very low mileage. Perfect cond. OR 3-1640.

CHEVROLET, 1955 4-DOOR. Radio, heater, V-8, overdrive. $1,750. MA 6-6789, evenings.

New Credit Plan

HAVE YOU BEEN TURNED DOWN WHEN TRYING TO BUY A CAR BECAUSE OF SHORT EMPLOYMENT, NO CREDIT, BAD CREDIT, ETC? WE HAVE A GOOD SELECTION OF '46 to '51 AUTOMOBILES THAT YOU CAN BUY FOR VERY LITTLE DOWN AND WEEKLY PAYMENTS OF AS LITTLE AS $5.

No Co-Signers!
Immediate Delivery!
Deal Direct!
No Finance Co.!
Buy Here—Pay Here

Y'ALL COME
TO
NATIONAL MOTOR SALES
171 S. SAGINAW

'50 CHRYSLER, GOOD CONDITION. $200. FE 2-8915, 4805 Westlawn.

1953 DESOTO, 4-DOOR, 6 EXCELlent condition, low mileage, lots of extras, reasonable. FE 8-0217.

WHY DRIVE A USED CAR?

NEW V-8 DODGE
FULLY EQUIPPED

Radio, heater, automatic transmission, turn signals, back-up lights, white walls, 1956 license and tax.

$2,383.88

If you prefer, we have a fine selection of over 40 used cars.

RIEMENSCHNEIDER
Dodge-Plymouth Dealer
232 S. Saginaw FE 2-9131

INVENTORY SALE

'55 Chev. 2-dr. 6, Power Glide	$1595
'52 Ford 8 sedan, auto. trans.	$ 545
'52 Pontiac Catalina	$ 895
'51 Dodge Club Coupe	$ 495
'51 Chev. Sedan	$ 495
'53 Ford 8, 2-dr. auto. trans.	$ 995
'51 Olds. Holiday	$ 695
'54 Olds, 2-dr., full power	$1795
'54 Buick Special hardtop	$1795
'49 Ford 2-dr., OD	$99 95

Huron Motor Sales
952 W. Huron FE 2-2641

1955 FORDS, 2 DRS. AND 4 DRS. Radio, Heater, Ford-O-Matic, Power steering, White walls, Two-tone paint. Very clean. Only $1595. HOWARD LARE, INC. 2705 Orchard Lk. Rd. Keego.

FORD, 1953, 2 TONE GREEN, RAdio, heater, Fordomatic. Good condition. Call MY 2-5601.

1954 FORD 6, 4-DOOR, WITH overdrive, pay off balance. EM 3-0029.

BRING CHRISTMAS CHEER

TO THE WHOLE FAMILY FOR THE WHOLE YEAR WITH A BETTER USED CAR FROM

BRAID'S

	DOWN PAYMENT
1955 Ply. Bel A 4 dr	$439
1955 Ply. Suburban	$399
1955 Ply. 8 Spt. Cpe	$439
1955 Ford 8 Ranch Wgn	$399
1954 Chev. 4 Door	$219
1954 DeSoto V-8 4 Dr.	$359
1954 Ply. Savoy 4 Dr.	$219
1953 DeSoto 6 Cl. Cpe	$219
1953 DeSoto V-8 Fordor	$219
1953 DeSoto V-8 Fordor	$199
1953 Dodge Coronet 4 Dr.	$199
1953 Dodge Suburban	$199
1953 Merc. Mont. 4 Dr.	$259
1953 Ply. Hardtop	$199
1953 Ply. Suburban	$199
1953 Ply. Fordor	$179
1953 Pontiac 8 2 Dr.	$179
1952 Dodge Tudor	$110
1952 Pont. 8 Fordor	$139
1951 Chry. Hardtop	$139
1951 DeSoto Fordor	$120
1951 Ply. Cl. Cpe.	$95
1951 Ply. 4 Door	$95
1951 Ply. 4 Door	$90
1951 Ply. 4 Door	$99
1950 Buick Sedan	$70
1950 Chry. Windsor 4 Dr.	$89
1950 DeSoto Cl. Cpe	$89
1950 DeSoto Fordor	$95
1950 DeSoto Fordor	$99
1950 Hudson Fordor	$79
1950 Lincoln Cl. Cpe	$60
1950 Pontiac Tudor	$79
1949 Mercury Cl. Cpe	$35
1949 Lincoln Sedan	$65
1948 Chry. Tudor	$50
1948 DeSoto Fordor	$50
1948 Oldsmobile Cl. Cpe.	$35
1948 Ply. Cl. Cpe	$35
1948 Ply. Fordor	$35
1947 Oldsmobile Sedan	$35

BRAID

MOTOR SALES
31 Years Fair Dealing
Cass at W. Pike St.
FE 2-0186

For Sale Cars 91

1953 FORD COUNTRY SEDAN. Fordomatic. 3 seats. R & H. Original owner. Second car. $1,095. MI 4-9270.

1952 FORDS. CUSTOM 2 DRS. and 4 drs. 8 cylinders. Radio. Heater and Ford-O-Matic. 3 to choose from. Only $695.

HOWARD LARE, INC.

2705 Orchard Lake Rd. Keego

54 FORD, V-8, 4 DOOR, CUSTOM line, 2 tone, radio, heater, auto. trans. Many good miles left in this one.

LAKE ORION MOTOR SALES. M24 at Clarkston Rd. FORD — MERCURY. MY 2-2611.

PRIVATE OWNER LATE 1951 Ford V-8 conv. sportsman, green. Ford-A-Matic, original tires, very clean. 1st $550 cash. Lots of extras. 1120 Golfview. MI 4-8219.

1952 FORD COUNTRY SQUIRE. Perfect condition. Overdrive. Radio and heater, white walls. JEFFREY USED CAR LOT. OA 8-3011.

'51 FORD DELUXE 6 CYL. 2 door black sedan, in excellent condition. MI 4-7507.

'52 FORD 6 MAINLINE 4 DR. two-tone green. Radio. Heater. Sig. lights. $550. EM 3-4827.

'49 FORD EXCELLENT TRANSportation. Mechanically perfect. Good rubber. $175. FE 4-9462.

1953 FORD VICTORIA. BEAUTIful Flamingo red and white. Fully equipped. Will sacrifice. Call FE 5-4394 all day.

1951 FORD TUDOR. MOTOR needs work. $175. JEFFREY USED CARS. OA 8-3011.

1953 FORD CONVERTIBLE. Sharp. $875. JEFFREY USED CAR LOT. OA 8-3011.

1955 FORD DEMOS & OFFICIAL cars. Perfect condition.

Jeffrey Ford Sales
OA 8-3011

LOW PAYMENTS. 1950 FORD, good paint, rubber like new, call Mr. Hackett. FE 8-1521, $2. Take over payments. Roger's Sales and Service. 695 Auburn Ave.

1954 FORD CUSTOM 4 DR. 19,000 miles. $1200. FE 5-9949.

KAISER DELUXE, 1952. RADIO, heater and Hydramatic. $760. FE 8-1363.

SHARP

'51 Mercury 2 dr. Radio and heater. See 'it at 2346 Pontiac Lake Rd.

1953 NASH AMBASSADOR. FULLY equipped. Your old car in trade. Will help finance. EM 3-2118.

'55 OLDS
CONVERTIBLE COUPE. RADIO, HEATER, HYDRA power brakes. We are open every week night until 9.

HOUGHTEN & SON
YOUR FRIENDLY OLDSMOBILE AND GMC TRUCK DEALER
528 N. Main, Rochester. OL 1-9761

55 OLDS SUPER 88 HARD TOP. Power equipment. 2100 miles. Save $1100 before Fri. 469 Montcalm.

OLDS 1955 SUPER 88 HOLIDAY. Brass Hat Coral & beige. $2350. 1505 Welch Rd. Walled Lake or phone MA 4-2670 after 6:30 p.m.

'53 PACKARD, 2 DOOR. R AND H, overdrive. $1095.

55 Ford convertible. Ford-O-Matic. R and H. White walls, nice. $1795.

'52 Chevie sedan. R and H. Clean. $ 545.

'48 Mercury sedan. R and H. $ 115.

Mazurek Motor Sales
Woodward & South Blvd. FE 4-9587

West Side Used Cars

Drive out where overhead is low and save the difference. Many makes & models to choose from.

West Side Used Cars
932 W. Huron FE 4-2185

'49 Packard 4 Door
This is a one-owner 4 door with radio, heater, excellent rubber, 35,000 actual miles. If you want a cheap car in perfect cond., see and drive this one. People's Auto Sales, 68 Oakland. FE 2-2351.

1953 PACKARD CLIPPER DEL club coupe. Radio. Heater. Auto trans. WW tires. Very clean. Only $895.

HOWARD LARE, INC.
2705 Orchard Lake Rd. Keego

SAVE $500
on a
1956
PLYMOUTH

DEMONSTRATORS
FLOOR CARS
OFFICIALS' CARS

ALL MODELS
2-DOORS—4-DOORS
HARDTOPS

SCHUTZ Motors, Inc.
DeSoto-Plymouth Dealer
912 S. Woodward, Birm.
Open 8 A. M. to 9 P. M.

LOW
LOW
PRICES
PLUS
QUALITY
CARS
PLUS
OLIVER
BUICK
EQUALS
SATISFIED
CUSTOMERS

'53 Chev. 2 dr.	$795
'55 Buick Sup. H'top	$2595
'55 Pont. Catalina	$2395
'53 Olds 2 dr.	$995
'53 Buick Sup. H'top	$1395
'54 Chev. 2 dr.	$995
'54 Pontiac 2 dr.	$1095
'54 Buick 2 dr.	$1595
'52 Ford 2 dr. Cust.	$595
'51 Chev. 2 dr.	$395
'52 Pontiac Catalina	$795
'54 Buick Spe. H'top	$1895
'50 Chev. 2 dr.	$295
'51 Olds 98 4 dr.	$695
'51 Pont. Cpe.	$495
'52 Buick 4 dr.	$595
'51 Frazer 4 dr.	$165
'55 Pontiac 4 dr.	$2095
'49 Packard 4 dr.	$95
'55 Merc. Hardtop	$2395

Plus
35 Other Beautiful Cars
at

OLIVER BUICK
210 Orchard Lake Ave.
FE 2-9101

For Sale Cars 91

Chevrolet 1956 Demo's

FLOOR CARS — OFFICIALS CARS
COURTESY CARS

2 DOORS — 4 DOORS
SPORT COUPES & CLUB COUPES
150s — 210s — BEL AIRS

SIXES & EIGHTS
STANDARD TRANS
P. G. AND O. DRIVE
NEW CAR GUARANTEE
AS LOW AS
$1,679
FULL PRICE

NO FINANCING PROBLEMS AS LOW AS JUST YOUR CAR DOWN AND UP TO 36 MONTHS

TAKE ADVANTAGE OF OUR LOW OVERHEAD LOCATION

SAVE AS YOU HAVE NEVER SAVED BEFORE

Don't Delay — Act Today

Haskins Chevrolet
Oakland County's Fastest Growing Dealer
6751 Dixie Hwy. at M-15
MAple 5-5071
Open Nites 'til 9

JEFFREY USED CARS. OA 8-3011.

PLYMOUTH 1954 4 DR. RADIO and heater. Priced for quick sale. Phone FE 8-1363.

1956 PLYMOUTH 4 DR. DELUXE. Good condition. $195.

1953 PLYMOUTH CONVERTIBLE coupe. Orion top, radio, heater, overdrive. $775. MI 6-4857 eves.

1951 PLYMOUTH CLUB COUPE. good transportation. FE 2-2970.

1948 PLYMOUTH EXCELLENT condition. Blue, white sidewalls. R & H. FE 5-1221.

1952 PLYMOUTH 5 PASSENGER coupe. Radio and heater. Good condition. FE 8-1363.

DECEMBER CLEARANCE

Ford '47 2 door	$95
Mercury '50 4 door	$245
Ford '50 Station Wagon	$295
Mercury '52 Sport Coupe	$745
Ford '52 Victoria	$795
Ford '53 Custom 4 door	$795
Ford '53 Custom Tudor	$895
Olds '52 88 2 door	$945
Mercury '53 Custom 2 door	$945
Mercury '54 Monterey 4 door	$1395
Mercury '53 Monterey Coupe	$1395
Mercury '54 Monterey Coupe	$1695
Mercury '54 Monterey Wgn.	$1745
Lincoln '54 Capri Coupe	$2095
Mercury '55 MontClair 4 dr.	$2195

Bob Frost, Inc.

LINCOLN MERCURY AND CONTINENTAL DEALER
850 S. WOODWARD
BIRMINGHAM
MI 6-2200 — Jordan 6-3933

PONTIAC '55 STARCHIEF, Custom 4-dr., $1875. OR 3-9861.

'55 PONTIAC STATION WAGON. Radio, heater, Hydramatic. Low mileage. Extra clean. Midwest 8-1683.

'53 PONTIAC CONVERTIBLE, sharp, best offer. Phone FE 2-4171.

1950 PONTIAC 8 4-DR. FULLY equipped, excellent condition. FE 5-9120.

1953 PONTIAC DELUXE 8 2 DR. regular shift, 19,000 miles. FE 4-5978, 615 First St.

JET BLACK '53 PONT. 2 DR. del. sidewalls, 26,000 actual miles. Over $100 extra chrome. Has to be seen. Best kept car in Oakland County. 592 Oakland Ave. Across from Nye Dairy. $985. FE 5-9184 ask for Tom Kaytarian.

1953 PONTIAC 2-DR. DELUXE Hydra. radio and heater. A-1 condition. FE 4-6277.

'55 PONTIAC STARCHIEF DEluxe 4 dr. sedan. Hydramatic. Power brakes, like new. OR 3-2200.

CLEAN '49 PONTIAC STREAM Liner, radio, heater, spot light. $185. MA 5-0786.

'53 DELUXE PONTIAC HYDRAmatic. FE 5-2498 after 4:00. $850.

1953 PONTIAC CATALINA, HYdramatic, radio, heater, white side wall tires, power steering, spot light, etc. Low mileage. This is a good clean car and has always had good care. $995 for quick sale. Can be seen at 1378 Lyonhurst Road, Birmingham. Phone MI 4-4760.

'55 PONTIAC, 2 DOOR. $300 FOR equity, take over payments. FE 5-9909.

1952 BLACK PONTIAC 4 DOOR Hydramtic. New engine and tires. Call FE 4-7069 after 5.

'52 PONTIAC CHEIF 8. HYDRA. Many extras. 1 owner. $750. MA 6-2733.

'55 PONTIAC 2 DR. WAGON. 3,300 miles, like new, well equipped. FE 2-7951.

'49 PONTIAC. GOOD CONDITION. FE 2-7546 after 5:30 p.m.

You've Seen The Rest—Now Buy One of the Best! At Matthews-Hargreaves

NATURALLY

1952 CHEVROLET
Deluxe 2 dr. sedan. Skyline blue with radio and heater. Compare it, then buy it. You won't be sorry.
$695

1955 PONTIAC
Catalina Coupe with 2 tone beige and green finish, radio, heater and Hydramatic. Also power steering and brakes. Make a nice Christmas present.
$2295

1953 PLYMOUTH
2 dr. sedan with radio, heater and overdrive. Also a nice set of white walls to set it off.
$645

1952 NASH
Ambassador 4 dr. sedan with radio, heater and maroon finish. Other equipment includes bed set-up. Just look at the price.
$495

1955 CHEVROLET
Convertible. Coral finish, radio, heater and Powerglide. Very neat even to the ivory top.
$1095

1949 FORD
2 dr. sedan. V8 engine, maroon finish, radio, heater and very good tires. Nice 2nd car.
$395

1954 CHEVROLET
2 dr. sedan, green over beige, heater and Powerglide. Exceptionally clean throughout.
$1095

Trucks

'51 Chev. Van	$445
'52 GMC ½ t. Panel	$495
'53 Chev. Sedan Del.	$645
'53 GMC ½ t. Panel	$745
'51 Ford ½ t. Pickup	$495

Matthews-Hargreaves
211 S. Saginaw St.
FE 4-4546

For Sale Cars 91

North Chevrolet

BEST BUYS TODAY

'54 Buick Conv. $1995
Roadmaster. Power steering. Power brakes. 4 way power seats. Power windows. Power aerial. Jet black, black top. Whitewall tires. 14,000 actual miles.
STOCK No. N1004
LIC. No. GR 1360

'54 Ford 2 Dr. $999
Glacier blue, fully equipped. Today's best buy.
STOCK No. N2763
LIC. No. GW 1499

'49 Buick Sedan $275
Dyna. radio and heater, ready for winter. Good transportation.
STOCK No. N2767
LIC. No. YA 2256

'51 Dodge Conv. $495
Jet black top, white wall tires, radio and heater. Gyromatic.
STOCK No. N2727
LIC. No. GV 3433

'54 Studebaker Landcruiser $1095
Hydra. heater, white wall tires, 2 tone blue. Sharp as they come.
STOCK No. N2955
LIC. No. GX 6889

'52 Pontiac Cat. $875
Black & white. Hydramatic. Radio, heater, whitewalls. A real beauty!
STOCK No. N2813
LIC. No. V 4609

'52 Buick Super Hardtop $777
Dyna., radio and heater, beautiful new paint, can't tell from new.
STOCK No. N2946
LIC. No. GU 4057

'50 Hudson 4 Dr. $99
Why take buses?
STOCK No. N2698
LIC. No. HB 1810

'51 Nash 2 Dr. $333
Forest green, radio and heater. Gas saving overdrive. 30 miles to gal.
STOCK No. N2547
LIC. No. CV 4886

'51 Plymouth 2 Dr. $395
New paint, motor just overhauled, tires like new.
STOCK No. N2514
LIC. No. VP 3488

'53 Ford Conv.
2 to choose from. 1 is fire engine red, the other a creamy buff, loaded with access. You pick for $995.
STOCK No. N2859
LIC. No. GH 6736

'54 Chev. Sedan $995
One owner and loaded.
STOCK No. N2963
LIC. No. GF 3567

NORTH CHEV.
Big Used Car Lot on
Woodward Ave., South of
Birmingham.

For Sale Cars 91

1955 PONTIAC STAR CHIEF CATALina. Power brakes and steering. Power Pack. Low mileage. Call MI 4-8166. No dealers.

1955 PONTIAC, 870, 4 DOOR SEdan. Most all accessories plus power steering and brakes. Very clean. $2,000. OR 3-2314.

1955 PONTIAC CUSTOM STAR Chief, 4-dr. sedan, turquoise and seafoam, power steering and brakes, white side-walls, speaker, etc. FE 5-6874.

'48 PONTIAC 8. GOOD CONDITION. New tires. Can be seen at 211 W. Strathmore or call FE 3-8146.

1954 PONTIAC STARCHIEF CATAlina, 8 cyl. A beauty. P. S. P. B., Hyd. $1450. OR 3-2178.

'52 STUDEBAKER CHAMPION 4 dr. light gray. Good condition. $375. EM 3-4827.

STUDEBAKER DELX '49. GOOD condition. Interior very clean, cheap. OR 3-4837.

DEMOS
1956 CHEVROLETS

Floor Cars
Many Models—Colors
Options to Choose From

Official Cars
6 cyl.—8 cyl. Std. Shift
Overdrive or Power Glide

Courtesy Cars
2 drs. 4 drs. Spt. Cpes., Wagons, Convertibles, 150's, 210's and Bel Airs

As Low as
$1675
COMPLETE

Call 'em what you may—they all mean savings to you.

AT
Oakland County's largest dealership with the largest Chevrolet stock on hand always.

Matthews-Hargreaves
"In Pontiac it's Chevrolet all the way"
34 Mill St. — Pontiac

For Sale Cars 91

EVEN
SCROOGE
WOULD
BE HAPPY
WITH THESE

"CHRISTMAS SPECIALS"

$2395
1955 Buick Super 4 door like new

$2395
1955 Buick Special convertible

$2395
1955 Buick Special 4 door Riviera

$2295
1955 Buick Special Riviera 2 door

$2095
1955 Pontiac Catalina Power Steering and Brakes

$1795
1955 Dodge 4 door Royal 8

$1795
1954 Buick Super 4 door

$1795
1954 Buick Century 4 door Power Steering and Brakes

$1195
1954 Pontiac 2 door

$1695
1954 Mercury Monterey Hardtop

$795
1953 Studebaker 4 door

$895
1951 Pontiac 2 door

$695
1952 Pontiac 2 door

$495
1951 Mercury 4 door

$495
1951 Pontiac 2 door

$295
1950 Pontiac 4 door

COMMUNITY MOTORS
802 N. Main Rochester
OPEN UNTIL 10 P. M.
OLive 2-0311

WHY WAIT?
Buy Now and Save Dollars

A-1 BUYS

'55 Thunderbird ..$2499	'53 Chrys. 4 dr. $699
'54 Chev. 4 dr. $924	'53 Plymouth 2 dr. $644
'53 Merc. Hardtop $1199	'55 Ford Hardtop $1799
'54 Ford Conv. ...$1044	'55 Pont. Star Ch. $1999
'52 Pont. Conv. ...$744	'54 Chev. Hardtop $1344
'52 Plymouth 4 dr. $499	'51 Ford 2 dr. $299
'55 Pont. 2 dr. $1644	'53 Ply. Sta. Wgn. $799
'53 Buick Super ...$999	'53 Pontiac 8 2 dr. $699
'54 Ford 2 dr. $924	'53 Chev. 2 dr. $644
'50 Willys Jeepster $299	'53 Ply. Conv. $699
'52 Ford R. Wgn. $599	'52 Ford C. Squire $799
'52 Chev. 2 dr. $499	'51 Plymouth 4 dr. $299
'51 Kaiser 4 dr. $199	'53 Chev. Conv. $799
'53 Ford Hardtop. ..$999	'54 Buick Hardt'p $1644
'54 Plymouth 2 dr. $844	'53 Ford 2 dr. $644
'50 Ford Sta. Wgn. $299	'53 Chev. Hardt'p $1044
'51 Nash Rambler $299	'53 Dodge 2 dr. $699
'52 Ford 4 dr. $499	'51 Chev. 2 dr. $299

NO DOWN PAYMENT

1952 Plymouth 4 dr.	1950 Ford ½ Ton Pick.
1951 Ford Hardtop	1951 Nash Sta. Wagon
1952 Ford 4 dr.	1952 Ford ½ Ton Pick.
1951 Pontiac 2 dr.	1950 Willys Jeep. Conv.
1951 Kaiser 4 dr.	1950 Ford Sta. Wagon

TRUCKS

1949 Chevrolet ½ Ton Panel	$199
1952 Ford ½ Ton Panel	$544
1950 Ford ½ Ton Pickup	$399
1954 Ford ½ Ton Pickup	$799

CAR NEED SERVICE??
HAVE IT DONE NOW!!
USE OUR BUDGET PLAN
NO MONEY DOWN—NO PAYMENTS TILL FEBRUARY 1st
Terms as Low as 75c Weekly
Rebuilt Engine Installed for Only $8.75 Weekly
Service Open 7:30 a.m. 'Till 9:30 p.m.
Except Saturday

Harold Turner, Ford
464 S. WOODWARD
BIRMINGHAM
MIdwest 4-7500

DO YOU
Believe in Fairy Tales?
(NO DOWN—5 YEARS TO PAY, Etc.)

DO YOU THINK
Dealers Give Away Cars?
(WHOLESALE PRICES—BELOW COST, Etc.)

FACE THE FACTS—

We offer some of the highest quality used cars in Michigan. Reconditioned, guaranteed, new car trade-ins at low prices, low finance terms and the backing of a dealer with thousands of satisfied customers. Here are a few specials we'd like you to check and compare.

$795
1953 PLYMOUTH
2-Dr. Sedan
Standard shift, heater, light green finish. Very clean car.

$995
1953 PONTIAC
Deluxe 4-Dr.
Radio, heater, Hydramatic and 2 tone green. Good low mileage car.

$595
1951 PONTIAC
Deluxe 2-Dr.
Radio, heater, Hydramatic and lots of comfortable miles left.

$595
1952 CHEVROLET
4-Dr. Sedan
Radio, heater, Power Glide and 2 tone black and maroon finish.

$845
1953 FORD
Customline 2-Dr.
Radio, heater, straight shift and a real nice car for the family.

$1745
1955 FORD
Customline 4-Dr.
Radio, heater, Ford-O-Matic and very low miles. Practically new car.

$895
1952 PONTIAC
Custom Catalina
Radio, heater and Hydramatic. A real sleek sports type car.

$995
1954 FORD
Customline 2-Dr.
Radio, heater, standard shift and light blue finish. A proud beauty.

PONTIAC
RETAIL STORE
"GOODWILL USED CARS"
65 Mt. Clemens St. — FE 3-7117
Behind the Post Office

"Cy Owens"
THE PLACE TO BUY A GOOD USED CAR

1956 PRICES
ON ALL USED CARS

No Payments Till February

'52 Ford Cust. 2 Dr.	$595
'53 Pontiac 8 2 Dr.	$695
'54 Buick Centy Riv.	$1795
'52 Chev. 5 Pass. Cpe.	$595
'53 Ford Cust. 8 2 Dr.	$795
'50 Pont. 2 Door	$150
'55 Ford 8 2 Door	$1395
'51 Nash 2 Door	$100
'51 Chev. Dlx. 2 Dr.	$395
'47 Chev. 4 Door	$75
'48 Hudson 4 Door	$105
'52 Nash State 2 Dr.	$545
'48 Ford Conv.	$135
'50 Dodge 4 Door	$295

1955 CARS
A FINE SELECTION
PRICED TO SELL QUICK

2—Ford Crown Victorias
3—Ford Victorias
1—Ford 5 Pass. Coupe
1—Ford 2 Door Sedan
1—Merc. Mont. Hardtop

Wonderful Buys Can Be Found In Our Transportation Spec.

BUY RIGHT
—AT—

"Cy Owens"
Your FORD Dealer!
147 S. SAGINAW ST.
FE 5-4101 — FE 5-3588
Open 8 A.M. to 9 P.M.

Wally Cox to Leave Retirement for 'Babes in Toyland'

--Today's Radio Programs--

WJR, (760) CKLW, (800) WWJ, (950) WCAR, (1130) WXYZ, (1270) WPON, (1460) WJBK, (1490)

TONIGHT
6:00—WJR, Joseph Hainline
WWJ, News by Lewis
WXYZ, Wattrick, McKenzie
CKLW, News, Sports
WJBK, News, McLeod
WPON, News
6:30—WJR, Bob Reynolds
WWJ, Ross Mulholland
WXYZ, Bill Stern
CKLW, Eddie Chase
WJBK, Don McLeod
WPON, Sports Slants
7:00—WJR, Guest House
WWJ, Three Star Extra
WXYZ, Stars at Seven
CKLW, Fulton Lewis Jr.
WJBK, News, Mickey Shorr
WPON, News, Record Room
7:30—WJR, Guest House
WWJ, Morgan Beatty
WXYZ, Day's Events
CKLW, Gabriel Heatter
WJBK, Mickey Shorr
WPON, Record Room
8:00—WJR, Bing Crosby
WWJ, Dragnet
WXYZ, Show World
CKLW, Gangbusters
WJBK, News, Mickey Shorr
WPON, News, Record Room
8:30—WJR, FBI
WWJ, Lone Ranger
WXYZ, Better Tomorrow
CKLW, Public Prosecutor
WJBK, Mickey Shorr
WPON, Record Room
9:00—WJR, News, J. Carson
WWJ, You Bet Your Life
WXYZ, Town Meeting
CKLW, Bob & Ray
WJBK, News, Mickey Shorr
WPON, News, Zee, Orville
9:30—WJR, Amos-Andy
WWJ, Truth, Consequences
WXYZ, Town Meeting
CKLW, Bob & Ray
WJBK, Mickey Shorr
WPON, Zee and Orville
10:00—WJR, Girls Choir
WWJ, Fibber McGee
WXYZ, Edw. P. Morgan
CKLW, Jim Van Kuren
WJBK, News, Mickey Shorr
WPON, News
10:30—WJR, Tennessee Ernie
WWJ, News by Lewis
WXYZ, Fights
CKLW, Ted McCoy
WJBK, Mickey Shorr
WPON, Zee and Orville
11:00—WJR, Joseph Hainline
WWJ, Bruce Mayer
WXYZ, News, Top Town
CKLW, News, Sports
WJBK, News, Mickey Shorr
WPON, News, Sports
11:30—WJR, Midnight Music
WWJ, Bruce Mayer
WXYZ, Top of the Town
CKLW, Ted McCoy
WJBK, Mickey Shorr
WPON, Blues Chaser

THURSDAY MORNING
6:00—WJR, Jim Vinall
WWJ, News
WXYZ, Fred Wolf
CKLW, Rooster Club
WJBK, Gentile, Binge
WPON, Cowboy Hank
6:30—WJR, Voice of Agriclt.
WWJ, Bob Maxwell
WXYZ, Fred Wolf
CKLW, Guy Nunn
WJBK, News, Gentile, Binge
WPON, Rise 'n' Shine
7:00—WJR, Jim Vinall
WWJ, Bob Maxwell
WXYZ, Osgood, Wolf
CKLW, News, David
WJBK, News, Gentile, Binge
WPON, News, Rise, Shine
7:30—WJR, Music Hall
WWJ, Bob Maxwell
WXYZ, Osgood, Wolf
CKLW, Terrence O'Dell
WJBK, News, Gentile, Binge
WPON, News, Rise, Shine
8:00—WJR, Jack White
WWJ, Bob Maxwell
WXYZ, Osgood, Wolf
CKLW, News, David
WJBK, News, Gentile, Binge
WCAR, News
WPON, News
8:30—WJR, Music Hall
WWJ, Bob Maxwell
WXYZ, Osgood, Wolf
CKLW, Toby David
WJBK, News, Gentile, Binge
WCAR, Coffee With Clem
WPON, Rise 'n' Shine
9:00—WJR, William Sheehan
WWJ, Minute Parade
WXYZ, Breakfast Club
CKLW, News, David
WJBK, News, Tom George
WCAR, News
WPON, News, Magic Carpet
9:30—WJR, Mrs. Page
WWJ, Minute Parade
WXYZ, Breakfast Club
CKLW, Toby David
WJBK, Tom George
WCAR, Rhythm Roundup
WPON, WPON Goes Calling
10:00—WJR, Arthur Godfrey
WWJ, McBride, Peale
WXYZ, My True Story
CKLW, News, Homechats
WJBK, News, Tom George
WCAR, News, Temple
WPON, News, Party
10:30—WJR, Arthur Godfrey
WWJ, Detroit Weekday
WXYZ, Whispering Street
CKLW, Mary Morgan
WJBK, Tom George
WCAR, Music in the Air
WPON, WPON Goes Calling
11:00—WJR, Arthur Godfrey
WWJ, Detroit Weekday
WXYZ, Companion
CKLW, Story Time
WJBK, News, Tom George
WCAR, News, Music
WPON, News, Party
11:30—WJR, Make Up Mind
WWJ, Detroit Weekday
WXYZ, News, Winter
CKLW, Queen for a Day
WJBK, Tom George
WCAR, Music in the Air
WPON, Pontiac Party

THURSDAY AFTERNOON
12:00—WJR, Jack White
WWJ, News by Cederburg
WXYZ, News, Winter
CKLW, Three Suns
WJBK, News, Tom George
WCAR, News
WPON, News
12:30—WJR, Time for Music
WWJ, Faye Elizabeth
WXYZ, News Ace
CKLW, Bud Davies
WJBK, Tom George
WCAR, Music in the Air
WPON, Luncheon Music
1:00—WJR, Road of Life
WWJ, Ross Mulholland
WXYZ, Paul Winter
CKLW, It's My Living
WJBK, News, Tom George
WCAR, News, Caravan
WPON, News, Parlor
WWJ, Ross Mulholland
1:30—WJR, Young Dr. Malone
WXYZ, News, Winter
CKLW, Eddie Cantor
WJBK, Tom George
WCAR, News, Caravan
WPON, Guy Nunn
2:00—WJR, Shoppers Guide
WWJ, Ross Mulholland
WXYZ, News, Winter
CKLW, Bud Davies
WJBK, News, Don McLeod
WCAR, News, Caravan
WPON, News, Nelson Eddy
2:30—WJR, Nora Drake
WWJ, Detroit Weekday
WXYZ, News, Winter
CKLW, Bud Davies
WJBK, Don McLeod
WCAR, Caravan of Music
WPON, Club 1460
3:00—WJR, Wendy Warren
WWJ, Detroit Weekday
WXYZ, Ed McKenzie
CKLW, Bud Davies
WJBK, News, Don McLeod
WCAR, News, Caravan
WPON, News, Club 1460
3:30—WJR, Helen Trent
WWJ, Hotel for Pets
WXYZ, News, McKenzie
CKLW, Bud Davies
WJBK, Don McLeod
WCAR, Caravan of Music
WPON, Club 1460
4:00—WJR, House Party
WWJ, Right to Happiness
WXYZ, Wattrick-McKenzie
CKLW, Eddie Chase
WJBK, News, Don McLeod
WCAR, News, Caravan
WPON, News, Club 1460
4:30—WJR, Music Hall
WWJ, Young Widder Brown
WXYZ, News, McKenzie
CKLW, Eddie Chase
WJBK, Don McLeod
WCAR, Caravan of Music
WPON, Club 1460
5:00—WJR, William Sheehan
WWJ, News at 5
WXYZ, Wattrick-McKenzie
CKLW, Eddie Chase
WJBK, News, Don McLeod
WCAR, Sign Off
WPON, News, Serenade
5:30—WJR, Music Hall
WWJ, Jim Deland
WXYZ, News, McKenzie
CKLW, Eddie Chase
WJBK, Don McLeod
WPON, Dinner Serenade

--Today's Television Programs--

Programs furnished by stations listed in this column are subject to change without notice.

Channel 2—WJBK-TV Channel 4—WWJ-TV Channel 7—WXYZ-TV Channel 9—CKLW-TV

TONIGHT'S TV HIGHLIGHTS

6:00—(4) Santa Claus Show. (7) Buffalo Bill Jr. "Rain Wagon." Buffalo Bill Jr. and Calamity try to find the connection between the rainmaking activities of traveling man Osgood Falstaff and a holdup. (9) Circle 9 Theater. "Far Frontier." Roger and Ann's relationship becomes strained when he discovers that her brother is a spy.

6:15—(2) News, Jac LeGoff. (4) News, Williams.

6:25—(2) TV Weatherman. (4) Sports. Bill Fleming.

6:30—(2) Telenews Sports Weekly. (4) Detroit Edison Glee Club. (7) My Little Margie. "Motorcycle Cop." A ticket for speeding and a romantic motorcycle cop make a hilarious sequence.

6:45—(2) News.

7:00—(2) Corliss Archer. Circumstances prevent Mr. Archer from making a long distance call from his house. (4) Amos and Andy. "The Christmas Story." Andy takes a job as Santa's helper to earn money for a doll for his godchild Irabella. (7) Kukla, Fran and Ollie. (9) The Lone Wolf. "Minister Story." Mike goes to Centerville to help a friend who has been threatened by murder.

7:15—(7) News.

7:30—(2) Quarterback Club. (4) Eddie Fisher Show. (7) Disneyland. "Dumbo." (9) Million Dollar Movie. "Lost Boundaries." Story of a Negro doctor and his wife who pass for white people in a small town.

7:45—(4) News Caravan.

8:00—(2) Arthur Godfrey. (4) Screen Dircetors Playhouse. "The Silent Partner."

8:30—(4) Father Knows Best. Jim is upset by his family's interest in receiving gifts rather than giving them. (7) M-G-M Parade. Scenes from Dickens "Christmas Carol."

9:00—(2) The Millionaire. A Christmas Story. "The Story of Wilbur Gerrold." (4) Television Theater. "A Christmas Dinner." (7) Masquerade Party. (9) Cross Canada Hit Parade.

9:30—(2) I've Got a Secret. (7) Break the Bank. (9) Jackie Rae Show.

10:00—(2) U. S. Steel Hour. "White Gloves." (4) This Is Your Life. (7) Wednesday Night Fights. (9) Mr. and Mrs. North. "Jade Dragon."

10:30—(4) Mr. District Attorney. (9) China Smith.

10:45—(7) News.

11:00—(2) News. (4) 11th Hour News. (7) Soupy's On. (9) National News.

11:15—(2) Miss Fair Weather. (4) Little Show. (7) Premiere Playhouse. (9) Film Showcase.

11:20—(2) Les Paul & Mary Ford.

11:25—(2) Nightwatch Theater.

11:30—(4) Tonight.

THURSDAY MORNING

6:50—(4) Today's Farm Report.
6:55—(2) Meditations.
7:00—(4) Today. (2) Morning Show.
7:55—(2) Les Paul & Mary Ford.
8:00—(2) Cartoon Classroom.
8:30—(2) Captain Kangaroo. (7) Wixie Wonderland.
9:00—(4) Romper Room.
9:25—(2) TV News.
9:30—(2) Love Story. (7) Request Theater.
9:55—(4) Faye Elizabeth.
10:00—(2) Garry Moore Show. (4) Ding Dong School.
10:30—(2) Arthur Godfrey. (4) Ernie Kovacs Show.
10:55—(7) News.
11:00—(4) Home. (7) Story Studio.
11:30—(2) Strike It Rich.
11:55—(7) News Ace.

THURSDAY AFTERNOON

12:00—(2) Valiant Lady. (4) Tennessee Ernie. (7) 12 O'clock Comics.
12:15—(2) Love of Life.
12:25—(9) Prayer, Sign On.
12:30—(2) Search for Tomorrow. (4) Feather Your Nest. (7) Beulah. (9) Story Book.
12:45—(2) Guiding Light. (9) Maggie Muggins.
1:00—(2) Ladies Day. (4) Colorland. (7) Charm Kitchen. (9) Mary Morgan Show.
1:15—(4) Fun to Reduce.
1:30—(4) Jean McBride. (9) News. Shoppers Show.
1:55—(2) Girl Talk. (4) Fran Harris.
2:00—(2) Robert Q. Lewis. (4) Hour of Shows. (7) Stars on Seven.
2:30—(2) Linkletters Houseparty.
2:55—(4) Shopper's Weather.
3:00—(2) The Big Payoff. (4) NBC Matinee Theater. (7) Heartthrob Theater.
3:30—(2) Bob Crosby Show.
3:55—(9) News.
4:00—(2) Brighter Day. (4) A Date With Life. (7) Captain Flint. (9) Justice Colt.
4:15—(2) Secret Storm. (4) First Love.
4:30—(2) On Your Account. (4) World of Mr. Sweeney. (7) Auntie Dee's Rascals.
4:45—(4) Modern Romances.
5:00—(2) The Early Show. (4) Pinky Lee Show. (7) Mickey Mouse Club. (9) Dance Party.
5:30—(4) Howdy Doody. (7) Mickey Mouse Club. (9) Howdy Doody.

Michigan companies make nearly all of the aspirin used in the United States.

RESERVATIONS EVERYWHERE
Call
Delphine Finn Michaels
Elkin Travel Bureau
Midwest 6-2170
306 N. Hunter Blvd. BIRMINGHAM

Ward's TV Service
TV, Radio, Car Radio
FE 2-2976 46 N. Hilldale
OPEN EVENINGS

SERVICE? Yes!
• T.V.
• Hi-Fi
• Radio
• Tape Recorders
• Record Players
• Inter-Comm. Systems
• P.A. Systems
BLAKE RADIO TV
3149 W. Huron
FE 4-5791

SEE COLOR TV at HAMPTON'S
825 W. HURON

HIGH FIDELITY HEADQUARTERS
Wide Selection of Components
Catalogue "Net" Prices
Attractive Demonstration Room
Expert Guidance—Complete Installation
McCALLUM & DEAN
409 E. MAPLE, BIRMINGHAM MI 4-5230

SALE! SALE! SALE!
BUY 1—GET 2 GET 2—PAY FOR 1
Look over our large stock of television, automatic washers, electric dryers, gas dryers, refrigerators, ranges, etc. on sale.
Get a portable TV, clock radios, radios, automatic record players, steam irons, sandwich and waffle grills, scales, electric frying pans, toasters, mixers, shavers, roasters, FM radios, portable radios.
For example: Thor Automatic Washer, $299.95
Get a free portable, $99.95 TV
G-E 9.2 Refrigerator, $259.95. Get a free automatic record player.
CBS 21" TV, $229.95. Get a free clock radio.
Philco Apt. Electric Range, $189.95. Get a good mixer.
ABOVE GIVEN IN PLACE OF TRADE-INS
TERMS AVAILABLE. OPEN EVENINGS
HAMPTON ELECTRIC
825 W. HURON FE 4-2525
Near Tel-Huron Shopping Center

Musical Slated Christmas Eve

Former 'Mr. Peepers' Just Waiting for Work to Come Along

By JOAN HANAUER

NEW YORK (INS) — If you've wondered what happened to Wally Cox after his "Mr. Peepers" went the way of all unsponsored television shows, the answer is very simple.

• • •

"I'm in retirement," Cox said, although he's stepping back into the limelight on Christmas Eve to do the Victor Herbert Musical comedy "Babes in Toyland."

Also scheduled to appear on the NBC-TV show are Dennis Day, Dave Garroway, Jack E. Leonard, Bambi Lynn and Rod Alexander and the Bil and Cora Baird marionettes.

"I'm in retirement," Cox repeated, smiling happily. "I'm living graciously in a charming native pension—I'm not going to tell you where because the last time my address got in print I received thousands of letters from women who wanted to get married. I'm married now, and I don't think it would be quite right.

• • •

"Seriously though, I plan to work when suitable type work is available.

CRIMINAL TYPE

"I'm available for gangster roles, children's parts, psychotics. I'll do elf parts if any come along, although I see myself more as the criminal type.

• • •

"Or maybe as a cowboy," the 130-pound Cox said, with a trace of a twinkle in his eyes.

"I'm not proud—I'll work anywhere, any medium. But I'm an indentured servant to NBC for the next 5½ years. They are committed to supply my bed and board, along with other necessities for my maintenance.

"No sports cars this way, you understand, but I have a very small motorcycle."

• • •

Wally Cox said in more serious tones that he would do whatever came along, or else "sit home and wait." And the sitting home, waiting, doesn't disturb him in the least.

NOT MUCH AWE

"It's my ideal," he explained. "Some actors are emotionally involved with their work, but I've never viewed the theater with much awe.

"I've had other jobs in other lines. Nobody ever sent me a telegram when I worked in a lamp factory, but it was the best job I'd had at that point in my career."

One reason Cox isn't bothered by being "between jobs" is because he doesn't get bored—he has his hobbies.

"I make a little furniture," he said. "I made a day bed recently. It's sort of a chaise fat — a chaise longue built for two with an adjustable back.

• • •

"I have projects that go on forever in a half-finished state. I made our dinner table—it's not finished but we've been using it for two years. Same with the chairs."

Gov. Williams to Spend Family Yule in Lansing

LANSING (AP)— Gov. Williams will spend Christmas at home with his family his mother Mrs. Henry P. Williams of Detroit and his brother Richard E. Williams of Detroit.

The Williams family will open their gifts Christmas Eve and then attend midnight services at St. Paul Episcopal Church.

On honeymoon recently in London were Mr. and Mrs. William Burridge, who left to become the only people living on Jethou, a 44-acre island off Guernsey.

HI-FI WEBCOR
V. M. CAPEHART
OTHER PLAYERS
$19.95 and Up
HAMPTON'S
825 W. HURON

SMASH-UPS MEAN PAY-UP!
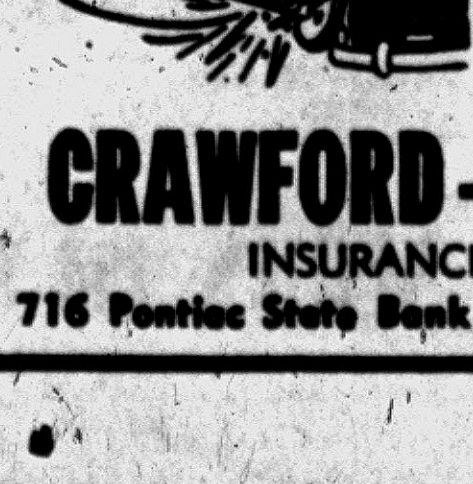
DON'T GET CAUGHT WITH YOUR FINANCES DOWN!
Insure With . . . .
CRAWFORD-DAWE-GROVE
INSURANCE OF ALL KINDS
716 Pontiac State Bank Bldg. Ph. FE 2-8357



EYE-CATCHERS — These fur masks adorned with jewels were hit of a fashion show in Paris. At left is Persian lamb with jewelled clips and bracelets; center, white mink with turquoise, emeralds, diamonds and rubies; and right, white kaloan with emeralds, sapphires and diamonds.

Russians Invading Ethiopian Market

ADDIS ABABA, Ethiopa (AP) — Russian infiltration of the Ethiopian market appears to be impending.

• • •

The entering wedge was a huge advertisement, by the "Machino-Export" of Moscow, in the local English-language newspaper. It offered a variety of industrial equipment — chemical, metallurgical, cable-making, cellulose and paper-making, electro-technical, electro-thermal and the like.

Ethiopia is predominantly an agricultural country, and much in need of modern farm machinery. Yet no agricultural implements were included in the Russian advertisement.

• • •

So far Ethiopian imports from Russia have been limited to one commodity, vodka.

That's Logic, Now

ROANOKE, Va. (AP)—Six children of the James Beckners had their tonsils and adenoids removed here the same day. "It's cheaper by the dozen, only we didn't have but a half dozen," said Mrs. Ruby Beckner.

Bond Frees Detroiter Charged With Larceny

DETROIT (AP) — Gustave Pines, key witness in a 1940 investigation of graft in Wayne County government, was free on bond tod after arraignment on a charge of conspiracy to commit larceny by conversion.

Pines stood mute in Recorder's Court yesterday and Judge Paul E. Krause entered a plea of innocent for him. He was released under $1,000 bond to await examination Jan. 5.

Police accused Pines of selling three fur coats having a total value of more than $5,000 that an operator of a fur store had given him as security for loans.

Pines was named as a co-conspirator in the 1940 graft investigation but was not prosecuted after he testified for the state.

Answer to Previous Puzzle

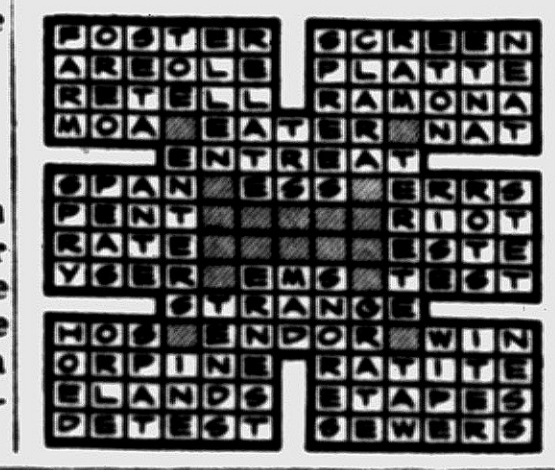

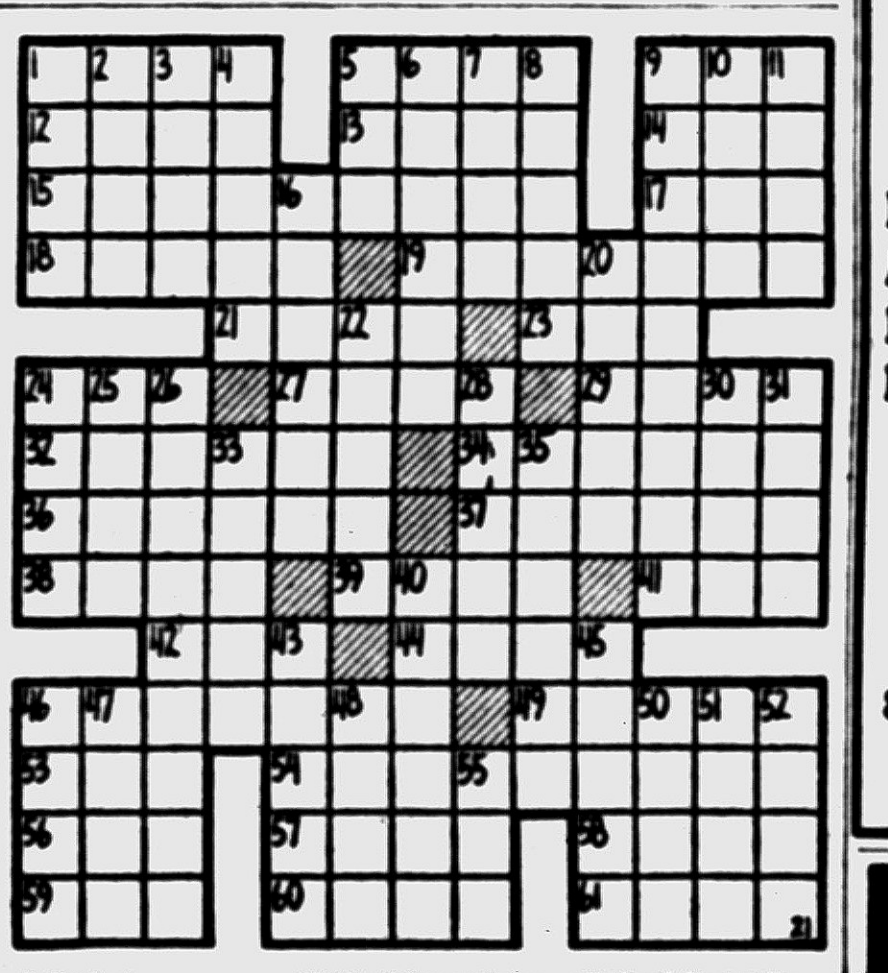

ACROSS
1 Thailand
5 Lima is its capital
9 Mimic
12 Indolent
13 Press
14 —— Harbor, Maine
15 Came in again
17 High priest
18 Worms
19 Chinese, for instance
21 Denomination
23 Not a Republican (ab.)
24 Drink slowly
27 Musical syllables
29 Network
32 Gratify
34 Thought
36 Dinner course
37 Insect
38 Appointment
39 Depicted
41 Oriental coin
42 Brazilian river
44 "Emerald Isle"
46 Legislative bodies
49 Bound
53 Mineral rock
54 Pass
56 Underworld god
57 Opposed
58 Otherwise
59 Roman bronze
60 Stagger
61 Foreteller

DOWN
1 Father
2 Roman date
3 Malt beverages
4 Pounder of Egypt's first dynasty
5 Pastry
6 Printing mistakes
7 Fish eggs
8 Removed fastenings
9 Sanctions
10 Buddhist language
11 Norse navigator
16 African fly
20 Eagle's nest
22 Belief
24 Hastened
25 Arm bone
26 Smallness
28 Staid
30 Far (prefix)
31 Famous garden
33 Tropical palm
35 European gulls
40 Surfeit again
43 Essential oil
45 Neck backs
46 Soft drink
47 City in Pennsylvania
48 Sea eagle
50 Heap
51 Gaelic
52 Horned ruminant
55 Nothing

Belgians Send Tanks to Preparing Arabs

LONDON (AP) — The Foreign Office said today 15 British World War II tanks have been shipped to Egypt by private Belgian dealers despite official efforts to block their export.

• • •

The tanks were loaded Monday at Antwerp aboard the Egyptian vessel El Khira. They were World War II Valentines and had been reconditioned by a commercial firm in Belgium for military use.

• • •

A Foreign Office spokesman told a news conference the tanks were shipped out of this country as scrap. He said the British government was tightening up its licensing procedures to prevent further unauthorized shipments. He said Britain consulted with the Belgian government with a view to stopping the shipment of tanks, but encountered "legal problems" which made it impossible.

A siesta period that begins daily at noon halts traffic over the boundary between Guatemala and El Salvador for two hours.

Tree Surgeons Busy

NEW YORK—"Tree surgery" is an important sideline of a large electric utility which trims 240,000 trees a year, cuts down 50,000, copes with 8,000 new trees in clearing brush on 100 miles of transmission lines, and deals with 15,000 newly matured trees each year.

See It NOW!
Custom-Built 21" SPARTON TV
at budget price of only
$169.95
Generous allowance for your present small-screen set!

Sparton "BARCLAY", one of the Highlander Series
CHECK THESE BIG VALUE FEATURES!
• Giant-size 21" aluminized picture tube.
• Eye-ease TELE-OPTIC filter glass—removable for cleaning.
• Advance-design SIMPLI-MATIC chassis—22-tube performance.
• L-D signal booster.
• Compact, high-gloss cabinet—mahogany or limed oak-grain finishes.
• Anti-static picture tube mask.
• Super-fast warm-up—sight and sound in seconds!
Stop in—a demonstration proves
STEFANSKI
Radio & Television Sales & Service
FE 2-6967
1157 W. Huron St.
SPARTON TV

Television
FREE HOME TRIAL
RCA-Victor Philco
Admiral Sylvania
Dumont CBS Columbia
Emerson General Electric
Trade-Ins Taken
Easy Terms
HAMPTON'S
825 W. Huron FE 4-2525
Open Till 9:00 P. M.

MUNTZ TV SERVICE
6 Years' Experience Servicing Muntz TV
C & V TV FE 4-1515 993 Mt. Clemens



Say Merry Christmas with . . .
CUSTOM Tailored DRAPERIES
Deluxe pinch-pleating.
Skillful pattern-matching.
Select from smart textured fabrics.
We Help You With Window Measurements
• Linoleum
• Floor Tile
• Window Shades
• Venetian Blinds
• Cornice Boards
• Bamboo Drapes
• Shower Curtains
• Drapery Hardware
PARK AT OUR DOOR
Drayton Floor Fashions
4667 Dixie Highway—Drayton OR 3-2552



practical, economical Gibson electric range
$199.95 And Your Old Range
Never before has so much cooking convenience been packed into a 30" range at such a surprisingly low price! For this new Gibson 30" range offers you convenient 7-speed cooking...giant Super-Heat oven with automatic pre-heat, high-speed broiler, baking unit...4 oven-heat surface units. Fluorescent lamp, oven pilot light, concealed oven vent. Beautiful, efficient, economical. Come in...see it today!
Your Gibson Dealer for Over 27 Years!
FE 5-8413 ROY'S FE 5-8413
96 OAKLAND AVE.

Soviet Soon May Be Able to Launch H-Bomb Attack

WASHINGTON (INS) — A key scientific group has warned the government that Russia is fast approaching ability to launch H-bomb attacks that might kill 65 million Americans.

* * *

The warning was coupled with a report by a representative of the group which estimated that adequate civil defense measures could increase survival from 60 to 95 per cent in case of such all-out attacks.

Deep underground shelters, built on a large scale to provide sub-surface garages and traffic-ways in peacetime—with tax concessions to private builders — were recommended as one of the best long-term defensive measures.

The scientists refused to permit use of their names or the identity of their organization.

But a copy of the report laid before the Civil Defense Administration was obtained by INS.

NEAR THE GROUND

The document concludes that "since the thermonuclear (hydrogen) bomb is the most effective weapon of sudden mass destruction, it is assumed that the enemy would rely mainly upon it—using sizes necessary to assure virtually complete destruction of the selected targets."

The report further concludes that "nuclear weapons can be expected to burst near the ground" in order to take advantage of widespread radioactive fall-out.

Such fall-out, it was explained, in the case of low-level explosions, can be lethal over thousands of square miles.

The estimate that possibly 100 million Americans would survive initial nuclear attacks, even in the absence of civil defense, was based on an assumption that Soviet jet bombers and submarine-launched missiles are the immediate danger.

PRINCIPLE THREAT

After the early 1960's, the report said, the 5,000-mile intercontinental ballistics missile (ICBM) may be the "principal threat" against the U. S.

Warheads of the intercontinental missiles will be smaller and will strike with less accuracy than those delivered by manned bombers, according to this estimate. But the missiles' great speeds would reduce warning time to a few minutes.

The report, represented as a "rational basis for making decisions" rather than a prediction of attack, also makes these points:

1. Because of the rapid development of the ICBM, it is necessary to start soon the planning and construction of shelters that will be needed when there will be very little warning time.

* * *

2. Meanwhile, warning systems, evacuation plans and "perimeter" shelters provide some immediate protection and help prepare for the era of the ICBM. Deep, well-stocked shelters able to withstand anything but a direct nuclear hit, are estimated to cost $300 per person, whereas "perimeter" shelters can be built for $20 per person.

3. Food and water supplies in shelters should be sufficient for a week. In the more elaborate types, "artificial atmosphere" (oxygen) sufficient for a week should also be included. Even some World War II bomb attacks and subsequent fires exhausted the oxygen from the atmosphere.

4. The dangers of "detection or defection" make it unlikely that saboteurs would be used to deliver atomic weapons. More attention should be paid to the danger of submarine-launched missiles that could reach cities and many U. S. Strategic Air Command bases.

5. Subsequent nuclear attacks may be expected to be less successful than the first ones. However, it is probable that a nuclear war would be fought with the materials at hand because "there will be a greatly reduced chance of recovering production before the war is over."

Iraq will spend $26,460,000 on housing in the next five years,



PRETTY 'QUEEN' — Genevieve Jolly was voted "Queen of the Catherinette's" in Paris on Saint Catherine's Day, named for patron saint of unmarried girls 25 and over.

GOP Sees Cooper as Kentucky Senator

WASHINGTON (INS) — Ambassador John Sherman Cooper is returning from India next month and will be urged by GOP leaders to give up diplomacy and run again for the Senate in Kentucky next year.

Informed sources said today Cooper's January trip home from New Delhi was arranged at his own request some weeks ago, before the Indian tour of Soviet Leaders Nikolai Bulganin and Nikita Khrushchev.

But both administration political and diplomatic leaders intend to take full advantage of his visit to Washington.

Republican campaign strategists, concerned about regaining Senate control in 1956, want the former Kentucky Senator to try for the seat of Democratic Sen. Earle C. Clements, acting majority leader.

They regard Cooper as their strongest possible candidate.

strongest possible candidate.

* * *

State department officials also are anxious to consult with Cooper on the highly publicized Soviet visit and to get his impressions of its net effect on Indian-American relations.

Detroit Buses to Take Tipsy Revelers to Home

DETROIT (AP)—The City of Detroit is offering a special service to New Year's eve revelers who don't trust themselves at the wheel of their autos.

For that one night the Detroit Street Railway Commission authorized its bus drivers to go as far as two blocks off their regular routes to drop off passengers at their homes.

Cost of administering the free health services in Northern Ireland in 1954-55 was $8.25 per person.

SEARS ROEBUCK AND CO.

OPEN TONIGHT and every night 'till Christmas

USE SEARS EASY PAYMENT PLAN ON ALL PURCHASES TOTALING $20 OR MORE

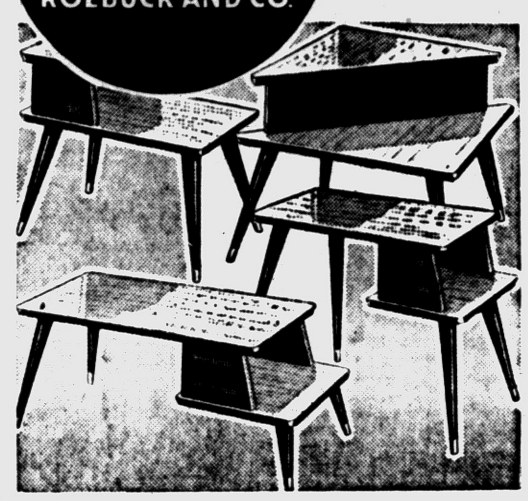

Plastic Tops Resist Scratches, Stains, Heat

Modern Tables

- Choice of 3 Styles
- Smart Limed Oak Finish

21.95 $2.50 Down

Save now on these streamlined looking cocktail or end tables . . . enjoy the practicality of the almost indestructible plastic tops. Hardwood construction.

Matching Corner Table 27.95



Gift Step Table 16.88

Rich Mahogany Finish

Authentically styled 18th Century 5-ply mahogany veneer, hardwood cocktail and step tables. Beautifully tapered legs. Tops are finished especially to resist alcohol and stains.

Matching Cocktail Table 19.95



Large Tables 16.88

Modern Limed Oak Finish

Yes, these massive limed oak, black trimmed plastic top tables will beautify any home. 16x26½x22-in. step table and 19¾x40x15-in. cocktail table will make perfect gifts for Christmas.

Table Savings .12.95

Priced Low for Christmas

Popular knotty figure matched Honduras mahogany step, cocktail and lamp tables. Rosette trim shaped rails, brass tipped legs for that elegant look. See them!

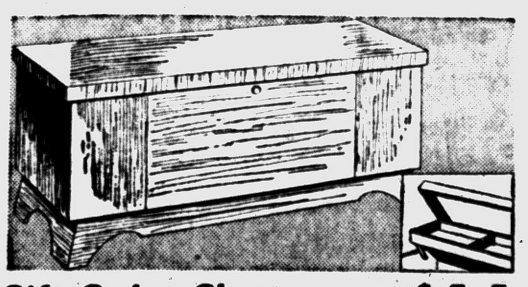

Gift Cedar Chest $44 4.50 Down

Harmony House Quality

A gift she will treasure! Beautiful "Seafoam" finished mahogany chest with red cedar welded veneers, aroma-tight lid. Roomy interior, handy self-rising tray. Moth-proof guarantee included.

Made Exclusively for Sears—Now Extra Low Price!

Modern Tables

- Smart Step Table
- Cocktail Table, 32.95

29.95 $3 Down

Practical and pretty plastic top tables with Seafoam and French Walnut finish. Bright anodized aluminum trim on gallery, divider of step and cocktail tables.

Matching Corner Table 39.95

Furniture Dept.—Second Floor

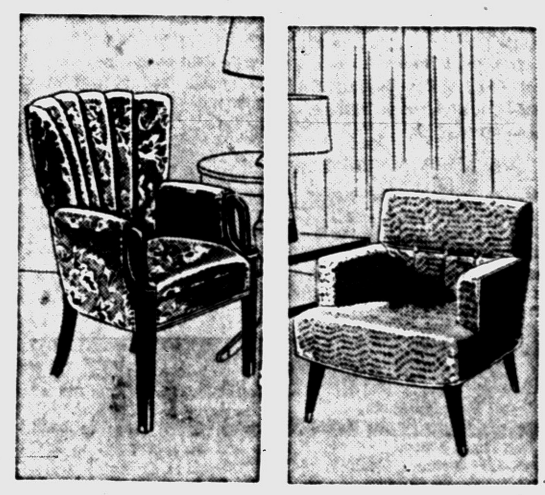

Smartly Styled, Moderately Priced . . . at Sears!

Gift Chair Sale

- Popular Channel Back
- Smart Damask Covers

39.95 $4 Down

Enjoy the comfort and good looks of these moderately priced chairs . . . beautifully covered in Lurex (R) threaded frieze covers or rich damask covers. Your choice of Harmony House colors.

Modern Frieze Covered Lawson Style .. 49.95

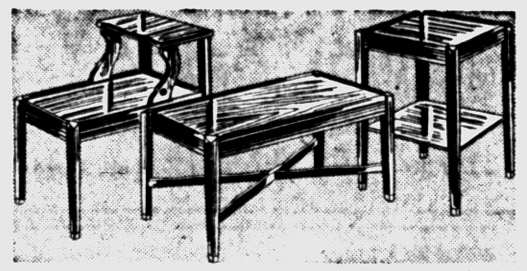

Table Savings .12.95

Priced Low for Christmas

Popular knotty figure matched Honduras mahogany step, cocktail and lamp tables. Rosette trim shaped rails, brass tipped legs for that elegant look. See them!

Gift Cedar Chest $44 4.50 Down

Harmony House Quality

A gift she will treasure! Beautiful "Seafoam" finished mahogany chest with red cedar welded veneers, aroma-tight lid. Roomy interior, handy self-rising tray. Moth-proof guarantee included.

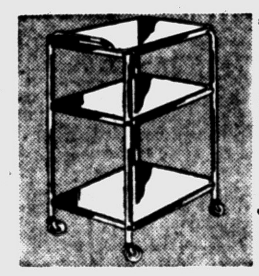

Utility Table

Big, Smooth-Rolling Casters

17x24x30½ in. 11.95

Save steps! Serve from handy utility table in dining room or porch. Chrome plated legs, push-bar.

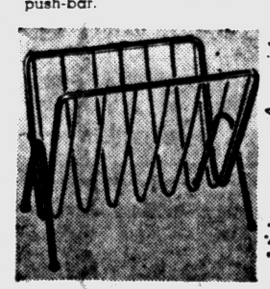

Magazine Basket

Black and Brass Beauty

Reg. 1.98 1.33

Perfect for any room—priced extra low! Nice gift for any occasion. Baked on enamel, rubber tipped feet.



Platform Rocker

Special Savings Now!

Priced Low at 44.95 $5 DOWN

Buy now, for Christmas giving, this Harmony House platform rocker! Styled for comfort and long wear, it's a welcome gift for the family. Cotton tweed cover with plastic accent panels. Cherry red, mint green with chartreuse, beige with brown.



Foam Cushion Swivel Rocker

Modern Frieze Covers

Now Only 79.95 $8 DOWN

Here's superbly comfortable lounging or TV viewing for the family! Springy foam latex cushion is reversible . . . chair has ball bearing swivel for easy action. Lurex metallic threaded frieze cover. 36-inches high. Hardwood.

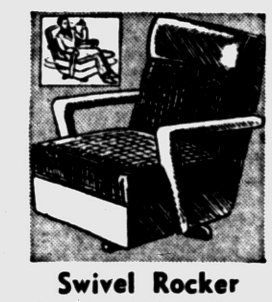

Swivel Rocker

Tweed and Plastic Cover

Only 49.95 $5 DOWN

Economical beauty for your rooms! Easy free-action swivel and sturdy hardwood frame. 34 inches high.



Folding Hi-Chair

Folds Compactly for Travel!

Only 16.88

Chrome plated tubular steel! Padded seat, back. Adjustable, swivel tray. Removable tray and foot rest. Save!

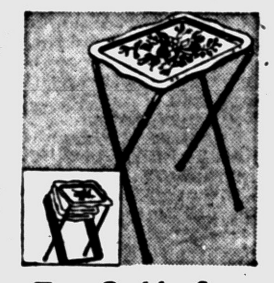

Tea Caddy Sets

Special 61c Savings Now

Was 9.49 8.88

Handy folding tables have detachable trays, 13¼x17½ in. Floral trim. Black finish legs are tubular steel.

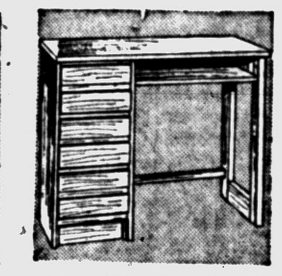

Gift Vanity Desk

Modern Flush-to-Floor Style

Only 24.95 2.50 DOWN

A functional desk and vanity of select western cabinet wood. Smoothly sanded, ready-to-finish. Recessed base.

Tufted rugs

big 6x9-foot size 16.88

9x12 ft. . . . 29.88



24x36 in. . . 1.88
27x48 in. . . 2.88
30x54 in. . . 3.88
4x6 ft. . . . 8.88

Exceptional styling, color selection and texture are found in these low loop tufted rugs. Made of first quality cotton yarns that give you more beauty, more value for less money. Choice of dark green, dark brown, gray, red and rose.

Floor Coverings—Sears Second Floor

Sears Will Close Christmas Eve at 5:30!

"Satisfaction guaranteed or your money back" SEARS 154 N. Saginaw St. Phone FE 5-4171

SEARS ROEBUCK AND CO.

SANTA'S headquarters for thrift-priced WATCHBANDS



FOR MOM! DAD! SISTER! BROTHER!

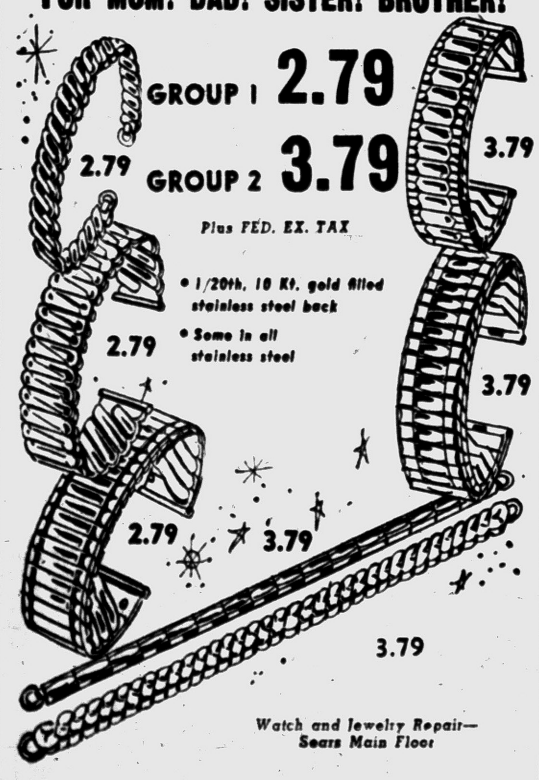

Watch and Jewelry Repair—Sears Main Floor

Satisfaction guaranteed or your money back SEARS 154 North Saginaw St. Phone FE 5-4171