The Weather
Rain
Details page two

THE PONTIAC PRESS

Home Edition

114th YEAR ★ ★ ★ ★ PONTIAC, MICHIGAN, TUESDAY, MARCH 6, 1956—28 PAGES ASSOCIATED PRESS UNITED PRESS PHOTOS INTERNATIONAL NEWS SERVICE 7c

Parking Bond Issue Receives Wide Approval

8 Win Positions on April Ballot in Four Districts

Cooley, Rowston, Gates, Miles Head Candidates in Contests

Three incumbents received the highest number of votes in their respective districts in yesterday's primary balloting, while the race in the fourth district between the first and second nominee was decided by a scant one-vote margin.

All the results will remain unofficial until they are canvassed by the City Commission Thursday night.

In the race for a place on the April 2 general election ballot in District 7, former commissioner Benjamin M. Gates edged out Gilbert W. Long, 41, of 139 Prospect St., by an unofficial count of 353 to 352.

Both men will be placed on the April ballot (pending the canvass) at which time one will be elected to represent his district.

Nominated yesterday in District 1 was incumbent Dr. Roy V. Cooley and Samuel J. Whiters. Cooley, 36, of 441 Bartlett St., received 768 votes to Whiters' 432.

Incumbent Philip E. Rowston, youngest member of the present City Commission in length of service, gathered 812 votes in District 2 to runner-up Frank O'Brien, 53, of 30 N. Telegraph Rd. O'Brien, a barber in Pontiac, received 408 votes.

MILES, BOLTON WIN

Totaling an unofficial 769 votes in District 4, incumbent Floyd P. Miles won a place on the April ballot along with Norman R. Bolton, 45, of 100 W. Hopkins St.

Other unofficial results in District 1 were: David Simmons,
(Continued on Page 2, Col. 2)

Varied Agenda Awaits Gronchi

President of Italy to View Auto Wonders, Attend Detroit Events

DETROIT (AP) — Refreshed by a full, uninterrupted night's rest, President Giovanni Gronchi of Italy today was scheduled to view two wonders of this automobile capital of the world and to join in a series of civic functions arranged in his honor.

Morning visits were stated to Chrysler Corp.'s near - automatic Plymouth Engine Plant and to the General Motors Corp.'s Technical Center, where cars of years hence already are on the drawing boards.

A reception by the Detroit Board of Commerce, a booster of freer world trade, at the exclusive Detroit Athletic Club was scheduled at noon. This was to be followed by a reception in the offices of Mayor Albert E. Cobo, and a meeting with Detroit labor union leaders, many of them of Italian extraction.

President Gronchi arrived last night by plane but the downpour failed to dampen the enthusiastic reception.

U. S. Ambassador to Italy Clare Boothe Luce joined the group here today.

School Thieves Loot $1,048 From Safe

Safe-crackers looted Avondale School of $1,048 last night, Oakland County Sheriff's detectives said today.

Detectives Leo Hazen and Harry Maur said the money, mostly in currency, was in a small safe kept in a fireproof vault.

The thieves had pried the metal vault door from its hinges, and peeled the door from the safe. They had used tools from the school's shop, the detectives added.

School officials said a meeting in the school of the Board of Education had lasted until 10 p. m. yesterday.

Nominated on Monday

DISTRICT I



DR. ROY V. COOLEY

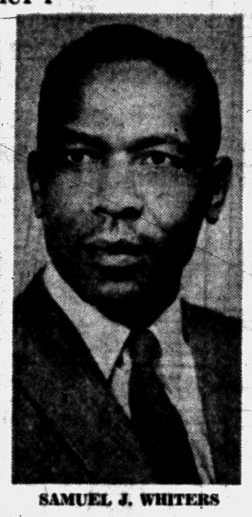

SAMUEL J. WHITERS

DISTRICT II



PHILIP E. ROWSTON



FRANK O'BRIEN

DISTRICT IV



FLOYD P. MILES



NORMAN R. BOLTON

DISTRICT VII

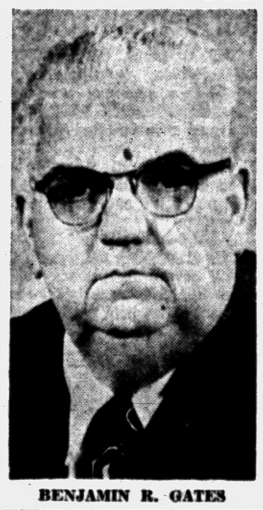

BENJAMIN R. GATES



GILBERT W. LONG

For Parts Warehouse

Buick to Acquire Fruehauf Drayton Plains Property

Buick Division of General Motors will buy the unused quarter-million-square-foot Fruehauf Trailer Co. plant in Drayton Plains, public relations officer Waldo E. McNaught said today.

Negotiations over legal boundaries now are in process, McNaught said, and a down payment on the plant has been made.

It will be used as a parts warehouse, McNaught added.

The plant and 90 acres of ground on Williams Lake Road near the Dixie Highway originally was built for Pontiac Motor Coach Co., which used it briefly before selling it to Fruehauf nearly a year ago. Fruehauf has made no use of the plant.

The one-story building, on a spur track of Grand Trunk Western Railroad, includes both office and factory space.

John Gilbert's Daughter Will Marry Ad Man

HOLLYWOOD (AP)—The late John Gilbert's daughter, Susan Ann Gilbert, will be married to Jack Waldron, advertising man, in Santa Barbara next Saturday.

She said she has the approval of her mother, the former Virginia Bruce of the films, who is married to Turkish movie producer Ali Ipar.

Miss Gilbert is 22 and Waldron 28.

Pay Boost Gets Voter Approval by 556 Margin

24 Precincts Oppose Charter Amendment Increasing Income

By a margin of 556 votes, Pontiac voters yesterday approved a City Charter amendment granting a pay boost to the members of the City Commission.

The unofficial tally with all the city's 44 precincts reporting, showed that 5,172 favored the proposed amendment while 4,616 did not.

As in the case of the parking issue and the nomination of the candidates, these results are not official until canvassed by the City Commission Thursday night.

The balloting on the amendment was a close contest as each precinct reported in last night. With just five precincts remaining out at 11 p.m. the amendment was leading by a meager margin of nine votes, 4,225 to 4,214.

Then the overwhelming returns from four precincts in District 1 and precinct 40 in District 2 added the necessary weight to carry the amendment.

24 PRECINCTS AGAINST

The results on this, the second issue on yesterday's ballot, showed that 24 of the 44 precincts registered a majority vote against the amendment while in the remaining 20, sufficient votes were cast to carry it by the 556 vote margin.

The amendment was proposed by the Citizens Compensation Study Committee composed of three former Pontiac mayors and two past commissioners.

The amendment will boost the pay of the commissioners from $5 for every official meeting to $25 and not to exceed $1,300 in any one year.

Voters also hiked the pay of the mayor to $2,000 a year based on 12 equal installments for each calendar month. He formerly received the same pay as the commissioners.

Pontiac Sailor in Antarctic

Earl Walters Serves on Arneb in Flag Operations Office

A 23-year-old Pontiac man is filling a key position in Operation Deepfreeze, the Navy's scientific expedition to the Antarctic.

Quartermaster First-Class Earl A. Walters is on board the USS Arneb, working in the flag operations office, nerve center of the project.

The son of Mrs. Pauline Walters, of Pontiac, Earl has been closely associated with the famed explorer Admiral Richard E. Byrd.

A 1950 graduate of Keego Harbor's Roosevelt High School, Earl describes the Antarctic as "one big icecube," according to Mrs. Walters.

"He told of a New Year's party the crew had on the ice," she said, "and has gone on several surveying expeditions." Earl, a Navy career man, intends to stay with the operation during its four-year life.

The sailor, who is single, joined the Navy while a high school senior and began active duty after working one year at Wilson Foundry.

"I won't see him until the project is over, unless he gets special leave," said Mrs. Walters.

To OK Condemnation

DETROIT—(INS)—Detroit Common Council today was expected to give authorization for an immediate start on condemation of land for the proposed Northeast Airport in Warren Township.

In Today's Press

County News	8, 22
Editorials	6
Guideposts	8
Sports	18, 19
Theaters	20
TV & Radio Programs	27
Women's Pages	11, 12, 13

New Corporation Post

Buick Head Will Direct GM Dealer Organization

The election of Ivan L. Wiles as an executive vice president of General Motors in charge of dealer relations was announced by Harlow H. Curtice, president of GM.

Curtice today announced appointment of Edward T. Ragsdale as general manager of its Buick Division, succeeding Wiles.

Ragsdale has been a member of the Buick organization since 1923 and general manufacturing manager of the division since 1949.

Wiles has been general manager of Buick, a vice president of GM and a member of its administration committee since November of 1948. He has been a GM director since June, 1954.

He began his GM career with Oakland Motor Company here in 1928 and became assistant comptroller of Oakland in 1931, a year prior to his transfer to Buick in a similar capacity.

Curtice said Wiles will begin his new duties immediately in the Detroit headquarters of General Motors.

"This is a new office created to give General Motors' 18,500 passenger car and truck dealers a direct line of communication to the top management of General Motors," he said. "Mr. Wiles will operate independently from the vice president in charge of the distribution staff and from the sales and distribution activities of the General Motors' passenger car and truck divisions."



IVAN L. WILES

Big 3 in Huddle on Middle East

U.S., Britain, France Worried Over Glubb, New Shooting

WASHINGTON (INS)—Diplomats of the U.S., Britain and France meet this afternoon on the Middle East crisis and may ask the United Nations to make a new approach to the Arab nations and Israel.

Representaitves of the three countries—members of the 1950 tripartite declaration on the Middle East—confer at 4 p.m. as tensions continued to mount in that trouble-ridden area.

The U.S. will be represented by Deputy Assistant Secretary of State for Near Eastern Affairs William Rountree.

The conference was called by the U.S. after it expressed concern yesterday to both the governments of Syria and Israel over the new shooting incident on the Sea of Galilee.

Three Israeli policemen in a patrol boat were killed in firing by Syrian border forces.

One major objective of today's conference was to be an appraisal of Jordan's sudden dismissal last week of Lt. Gen. John Bagot Glubb from his post as commander of the Arab Legion.

Glubb, who organized the Legion, has been the spearhead of Britain's influence in Jordan, an Arab neighbor of Israel, for the past 25 years.

His dismissal by 20-year-old King Hussein last Thursday was regarded as a major blow to Britain influence in the Middle East.

The conferees also were expected to discuss a proposal by France to sell 12 jet fighters to Israel.

In London the British cabinet meets for the second straight day today to seek some formula to salvage the nation's position in the Middle East.

Rainy Weather to Follow Fog Into City Area

The weatherman predicted rain tonight and tomorrow to follow the fog which covered the Oakland County area today, slowing workbound traffic to minimum speeds.

Tonight's low will range from 32 to 36 degrees. The high tomorrow will be from 35 to 38.

A thunderstorm last night dropped less than one-half-inch of rain on the area and for a brief period hail fell in the surrounding sections.

A mile square area around Telegraph and Eureka Roads, in Taylor Township, was without lights for an hour during the storm and the radio tower of the Ypsilanti State Police Post was struck by lightning, putting the radio out of operation for several hours.

During an eleven-hour period beginning at 11 p. m. last night, the temperature remained at 36 degrees. The lowest temperature preceding 8 a. m. was 36. The thermometer registered 40 at 2 p.m.

Area Police Sought Bank Holdup Auto

Pontiac post State Police cars watched beside M24 and the Dixie Highway yesterday afternoon for a stolen green car used in the $7,300 holdup yesterday of a Flint bank.

The car, later recovered in Flint, now is being examined for fingerprints in the hope it may provide a clue to the identity of the three bandits.

Two armed gunmen, one of them with his face partly hidden beneath a pulled-down stocking cap, entered the Beacher Heights branch of the Genesee County Savings Bank shortly after 1 p.m. yesterday.

They herded two women tellers, alone in the bank, into a rear room, scooped up money from the cash drawers and fled in the car in which their accomplice reportedly was waiting.

Monaco Wedding Gift

MONTE CARLO (AP) —The National Council of Monaco announced today its probable wedding gift to Prince Rainier III will be a Rolls Royce automobile in which to take his bride Grace Kelly through the streets of the principality.

ELECTION RESULTS

PARKING LOTS

For	7,398
Against	2,548

COMMISSION PAY

For Boost	5,182
Against Boost	4,616

COMMISSION NOMINEES

(Two with highest vote in each district nominated for place on April ballot.)

DISTRICT I

Dr. Roy V. Cooley (Incumbent)	768
Samuel J. Whiters	432
David Simmons	296
John B. Woodward	192
Andrew A. McCaskill	116

DISTRICT II

Philip E. Rowston (Incumbent)	812
Frank O'Brien	408
William G. Spence	322

DISTRICT IV

Floyd P. Miles (Incumbent)	769
Norman R. Bolton	436
Basil W. Toles	104
Louis H. Biles	72

DISTRICT VII

Benjamin M. Gates	353
Gilbert W. Long	352
Robert Landry	341
Victor L. Smothers	136

Six Candidates Without Contest for Nomination

In three of the city's seven commission districts, two candidates in each had no opposition for nomination to the commission and so did not participate in Monday's election.

The six candidates nominated without primary contest are:

District III: William W. Donaldson (incumbent) and Earl J. Smith.

District V: John A. Dugan (incumbent) and Pat Stoglin.

District VI: John E. Carry (incumbent) and J. H. Patrick Glynn.

Ike in Hoosier Primary

INDIANAPOLIS — (INS) — Indiana's Gov. George M. Craig will file the name of President Eisenhower today in the Hoosier presidential primary.

Indicted



REP. THOMAS J. LANE

House Dem Faces Tax Evasion Count

BOSTON (AP)—U. S. Rep. Thomas J. Lane (D-Mass) today was under indictment for the "willful evasion" of $38,542 in federal income taxes for the three year period of 1949-51.

Department of Justice officials said the alleged tax evasion stemmed from Lane's private law practice in his home city of Lawrence.

The three - count indictment charged the congressman "knowingly and willfully attempted to evade and defeat a large part of the income tax due and owed by him and his wife to the United States of America by filing false and fraudulent joint income tax returns on behalf of himself and his wife."

Mrs. Lane is not involved in the court proceedings.

Fear Glacier May Form

St. Clair Choked in Ice

PORT HURON (AP)—Huge chunks of ice, broken off a gigantic Lake Huron ice jam, swept down the St. Clair River today.

Home owners, State Police and Coast Guardsmen watched anxiously in fear a wind shift would send the floes piling one upon another until they widened into a glacier that would grind shore installations like matchwood.

Considerable damage already has been done to riverside structures farther up-stream — the worst in five years, residents said.

Great piles of ice, four or five feet in height, line parts of the American shore from Port Huron to the St. Clair Flats.

The major threat of damage will have passed by late afternoon when most of the larger ice floes will have passed Harsen's Island and moved into the channels of the St. Clair Flats.

Voters OK Plan for Four Lots by 3-1 Margin

All Precincts Favor Proposal to Construct 624 More Spaces

By nearly a 3 to 1 ratio, Pontiac voters yesterday overwhelmingly approved more municipal parking for the city.

In what officials termed one of the best primary turnouts in recent years, unofficial tabulations of returns from all 44 precincts showed 7,398 favored the city's $600,000 municipal parking program. Some 2,548 voted against the issuance of the bonds.

The bonds will finance four new municipal parking lots in the city, containing 624 more 5-cent-an-hour stalls. This will bolster the city's present capacity of 413.

In all 44 precincts, the parking lot issue carried majority of votes cast.

The final returns will not become official until the votes are canvassed on Thursday night by the City Commission.

NEARLY 10,000 VOTE

Encouraged by mild temperatures throughout most of the day and not discouraged by a late evening downpour, close to 10,000 voters cast ballots yesterday in the three-issue election.

By districts, the unofficial winning margin of 4,850 votes was divided thus: District 1, 1,039 for, 570 against; District 2, 1,320 for, 355 against; District 3, 982 for, 281 against; District 4, 1,081 for, 347 against.

Other results by districts were: District 5, 1,282 for, 366 against; District 6, 832 for, 351 against, and District 7, 862 for while 378 voted against the issue.

DISTRICTS DIFFER

Districts 1, 3, and 7 contain seven precincts, while Districts 2, 4, and 7 contain six. District 6 has only five voting precincts.

City officials noted that the three-month old debate between private parking operators and the interests of municipal parking attracted many more to vote than normally could be expected in a primary election.

Yesterday's voting on the parking was necessitated by referendum action taken by an anti-municipal parking group headed by Sam L. Stolorow. This group gained sufficient valid signatures on petitions circulated in December to force yesterday's balloting.

AHEAD ALL ALONG

At no time last night during tabulation of returns, did the park-
(Continued on Page 2, Col. 7)

Spence Elected to Head Group

City Board of Review to Meet for 3 Weeks on Tax Questions

James F. Spence this morning was elected chairman of the Pontiac Board of Tax Review meeting at City Hall, according to City Assessor W. Raymond Ransom.

Other board members are Jerry Kehoe and Vernon K. Archer, City Finance Director Oscar Eckman and City Attorney William A. Ewart are members by virtue of their office. Mrs. Bernice Savedge was sworn in as clerk.

The board will meet during the next three weeks from 9 a.m. until noon and from 1 to 4 p.m. Monday through Friday.

Persons seeking tax exemptions or reductions because of diminished income will be heard this week, said Ransom.

Questions or complaints about real estate assessment figures will be heard next week with sessions on personal property assessments to follow March 19 through 23.

City property owners can check their assessment figures by phoning or calling personally at the assessors office in city hall, he added.

Georgi to Visit Britain

LONDON (INS) — **The Foreign Office announced today that former Soviet Premier Georgi Malenkov will visit Great Britain some time around March 15.**

Affirm Extent of Integration

Court Says Segregation Outlaw Bill Applies to Colleges, Universities

WASHINGTON (AP)—The Supreme Court says its 1954 decision outlawing racial segregation in public schools applies to tax-supported colleges and universities.

Without a dissent, the court affirmed yesterday a declaration by a special three-judge U. S. District Court in Greensboro, N. C., that "the reasoning on which the 1954 decision was based is as applicable to schools for higher education as to schools on the lower level."

North Carolina had made provision for Negroes to attend tax-supported colleges other than the University of North Carolina.

The special court ordered three Negroes admitted to that university. They were admitted last fall, but the university appealed to the Supreme Court to reverse the special court's decision.

The University asked the Supreme Court also to throw out its own 1954 decision on public schools, contending the court had exceeded its authority. Council for the three Negroes asked that the special court decision be upheld.

The Supreme Court's action was announced in a list of prepared orders, most of them dealing with routine cases. It said merely that "The motion to affirm (the special court's ruling) is granted and the judgment is affirmed."

City Voting by Precincts

Precinct	Parking Lots Yes	Parking Lots No	Commission Pay Increase Yes	Commission Pay Increase No.
1	65	14	47	30
2	151	93	160	71
3	253	127	246	113
4	204	81	135	117
5	220	51	222	134
6	148	25	91	77
7	102	27	86	41
8	256	26	185	94
9	135	22	97	58
10	85	48	88	75
11	101	53	59	92
12	226	67	120	137
13	170	61	93	139
14	163	37	57	79
15	134	68	77	113
16	238	53	140	147
17	201	51	100	139
18	241	50	141	137
19	145	61	86	112
20	123	63	87	96
21	128	60	103	80
22	125	67	84	107
23	223	78	111	182
24	236	83	140	177
25	217	74	126	154
26	147	75	100	120
27	100	53	70	70
28	122	73	61	128
29	87	38	54	72
30	217	68	169	116
31	184	38	126	92
32	164	43	99	102
33	189	66	104	147
34	188	89	182	96
35	178	56	110	117
36	162	102	163	86
37	169	99	181	83
38	81	39	61	31
39	204	53	134	116
40	228	25	175	73
41	158	49	142	100
42	285	74	167	188
43	175	53	108	132
44	104	42	66	76

Precinct Locations

1—Whittier School; 2—Fire Station 2; 3 and 38—Bagley School; 4—Emmanuel Christian School; 5, 39 and 40—Washington School; 6 and 9—Senior High School; 7—Stevens Hall; 8, 31, and 41—Webster School; 10—Crofoot School; 11—Oakland County Office Bldg.; 12—Wisner School.

Others are: 13 and 14—Lincoln School; 15 and 42—Owen School; 16 and 35—LeBaron School; 17—Emerson School; 18—Fire Station 4; 19—St. Michael's Hall; 20—Y.M.C.A.; 21—Central School; 22—City Hall; 23—Eastern Junior High; 24—Longfellow School; 25 and 26—McConnell School; 27, 28, and 29—Wilson School; 30—Congregation B'nai Israel; 32—Wever School; 33—Naval Training Center; 34—Pontiac Housing Bldg.; 36 and 37—Jefferson Junior High; 43—Malkim School; and 44 at Baldwin School.

Prefers Wine to Milk

DETROIT (INS) — Maurice Couve De Murville, French Ambassador to the United States, said in Detroit yesterday that milk is probably more wholesome than wine or liquor but he doesn't care for it himself.

Earlier, the House shouted approval of 14 constitutional amendments clamping civilian controls on the armed forces to prevent a revival of militarism.

The Weather

PONTIAC AND VICINITY — Cloudy with occasional rain today. Cloudy tonight and tomorrow. Occasional rain or drizzle tonight and rain Wednesday. Colder. High today around 40, low tonight 32-36, high Wednesday 35-38. East to northeast winds 10-18 m.p.h.

Today in Pontiac

Lowest temperature preceding 8 a.m. 36.
At 8 a.m.: Wind calm.
Sun rises Wednesday at 6:56 a.m.
Sun sets Tuesday at 6:28 p.m.
Moon sets Tuesday at 12:56 p.m.
Moon rises Wednesday at 4:03 a.m.

Downtown Temperatures

6 a.m.	36	11 a.m.	38
7 a.m.	36	12 m.	38
8 a.m.	36	1 p.m.	39
9 a.m.	38	2 p.m.	40
10 a.m.	37		

Monday in Pontiac
(As recorded downtown)

Highest temperature	45
Lowest temperature	36
Mean temperature	40.5
Weather—Rain.	

One Year Ago in Pontiac

Highest temperature	30
Lowest temperature	20
Mean temperature	25
Weather—Sunny.	

Highest and Lowest Temperatures This Date in 84 Years
67 in 1931 2 in 1901

Monday's Temperature Chart

Alpena	37	30	Marquette	32	25
Baltimore	71	43	Miami	77	72
Bismarck	34	9	Milwaukee	44	35
Buffalo	47	36	New Orleans	82	68
Cincinnati	72	60	New York	64	42
Cleveland	54	43	Phoenix	78	52
Duluth	30	24	Pittsburgh	66	43
Fort Worth	67	60	St. Louis	54	61
Houghton	32	24	S. S. Marie	38	19
Jacksonville	78	60	Seattle	39	30
Lansing	47	35	Traverse City	42	31
Los Angeles	82	52	Washington	73	51

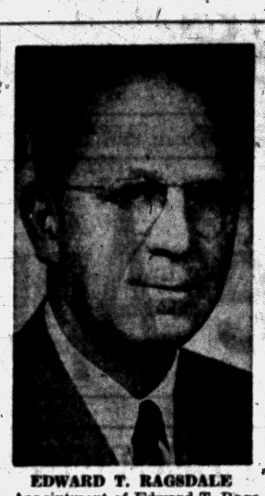

EDWARD T. RAGSDALE

Appointment of Edward T. Ragsdale as general manager of Buick Division of General Motors has been announced by President Harlow H. Curtice. He succeeds Ival L. Wiles, named as executive president of GM in charge of dealer relations.

Eight Win Positions on April 2 Ballot

(Continued From Page One)

295; John B. Woodward, 192; and Andrew A. McCaskill, 116 votes.

The only other candidate running in District 2 was William G. Spence, 50, of 1034 Canterbury Dr., who totaled 322 votes in the primary balloting.

TOLES, BILES TRAIL

In District 4, Basil W. Toles, 42, of 794 Orlando Ave. placed third with 104 votes to Louis H. Biles' 72.

The close race in District 7 showed Robert Landry, 42, of 47 Center St. collecting third highest number of votes cast with 341 while the fourth candidate, Victor L. Smothers, 37, of 154 Perkins St. received 136 votes.

Present Commissioner Harry W. Lutz left the race wide open in his district when he declined another bid for reelection last month.

Gates represented District 7 from 1946 to 1950 and in May, 1951, was appointed to fill the vacancy left by the late Commissioner Neil J. Elliott.

SERVED THIRD TERM

He served his third term after being elected in 1952 but was defeated by present Commissioner Lutz in the 1954 balloting. Gates, 63, lives at 389 Whittemore St.

Long is a native of Pontiac and was educated at Pontiac High School. He was employed for 15 years by Fisher Body and the Yellow Truck & Coach Co., and is a former real estate and insurance salesman.

Gates gained but three of the district's six precincts in the voting. They were precincts 25, 29, and 33. Long carried precincts 27 and 28.

COOLEY SEEKS THIRD

In District 1, Cooley, a practicing Pontiac doctor, is seeking his third term while his competitor, Whiters, an electrical contractor is bidding for the District 1 seat for the first time.

District 2 incumbent, Rowston, a partner in the law firm of Beer, Rowston, and Currah, was appointed to the commission July 5, 1955 to fill the vacancy left by the resignation of Harcourt S. Patterson.

The commissioner is 34 years old and lives at 24 Utica Rd.

The second highest vote gainer in this district, O'Brien, is a barber of 32 years experience in Pontiac and is bidding for a political seat for the first time.

Commissioner Miles, District 4 incumbent, has been a resident of Pontiac since 1912. His competitor in the April election, Bolton, has lived in Pontiac and his district since 1929. He is employed in the maintenance department of Fisher Body Division.

Claimed to be the oldest public building in the U.S. is the Palace of Governors located in Santa Fe. It is more than 340 years old, according to New Mexico historians.

Pontiac Deaths

George Barna

Service was held for George Barna, 75, of 135½ Oakland Ave. at 2 p.m. today from the St. George Hellenic Orthodox Church. Burial was in Mt. Avon Cemetery, Rochester.

Mr. Barna was born in Austria May 6, 1880, the son of Harry and Mary Barna and was married to the former Irene Conavo.

He had lived here 30 years and was employed by the City of Pontiac in the water department.

Surviving are three children, Don of St. Petersburg, Fla., George and Metro, both of Traverse City.

Arrangements were by the Kirkby Funeral Home.

Louis James Bedore

Louis James Bedore, 82, of 169 Norton Ave., died Saturday in Bloomfield Hospital. He had been ill a year.

Born May 8, 1873 in Ontario, Canada, he was the son of Ferdinand and Odle Vincent Bedore.

Coming here from Gagetown 20 years ago, he was employed as a night watchman.

Mr. Bedore is survived by a brother, Ferdinand of Unionville; two sisters, Mrs. Margaret Generous of Gagetown and Mrs. Malvina Comment of Unionville.

The Rosary will be recited at 8 this evening in the Kirkby Funeral Home. The funeral will be held from the church of which he was a member, St. Michael's Catholic, at 10 a. m. Wednesday. Burial will be in Mt. Hope Cemetery.

Burt F. Griffin

Burt F. Griffin of 46 Williams St. died at 9:50 this morning at St. Joseph Mercy Hospital.

He is the father of Mrs. Fred (Gladys) Saner and Glenn H. Griffin of Pontiac.

Arrangements are being completed by Sparks-Griffin Funeral Home.

Edward G. Hancock

Edward G. Hancock, 76, of 464 Auburn Ave. died this morning in Pontiac General Hospital. He had been ill three months.

He was born Aug. 24, 1879 in Locust Ridge, Ohio, the son of Charles and Jennie Powers Hancock.

An employe of Fisher Body Division, he had been a resident of Pontiac 20 years, coming here from Cincinnati, Ohio.

Mr. Hancock is survived by his daughter, Mrs. Virginia Vonderhaar of Cincinnati.

Service will be held at 8 p.m. Wednesday from the Kirkby Funeral Home with the Rev. James W. Deeg of the Oakland Park Methodist church officiating. After the service, he will be sent to the Mahan Funeral Home, Williamsburg, Ohio for service and burial.

Mrs. Isaac Hoffman

Mrs. Isaac (Alice S.) Hoffman, 86, of 20 Mt. Clemens St. died yesterday. She had been ill one week.

She was born Aug. 21, 1886, the daughter of Edwin and Eugenia Hayman, and married to Isaac Hoffman in Woodstock, Ontario, Canada.

Mrs. Hoffman came to Pontiac from Port Huron 50 years ago. She was a member of First Baptist Church and the Gleaners and Missionary Society of her church.

She leaves four children, Mrs. Bertha Shuler of Pontiac, Mrs. Louise Caldwell of California, Harvey Hoffman of Florida and Dr. Theodore Hoffman of the U. S. Navy. A brother, Joseph Hayman, is living in Toronto, Ont. Canada.

Service will be at 1:30 p.m. Thursday from the Huntoon Funeral Home with the Rev. William Hakes of the First Baptist Church officiating. Burial will follow in Roseland Park Cemetery.

Mrs. G. L. Jenner

Service for Mrs. G. L. (Maude) Jenner, 87, will be from the Pixley Funeral Home, Rochester, at 3 p.m. Wednesday. Burial will follow in White Chapel Memorial Cemetery.

Mrs. Jenner died Sunday at Grand View Rest Home. She was a former resident at 366 Oakland Ave.

She was the wife of the late G. L. Jenner, former superintendent of the Pontiac School System. Mr. Jenner had also been superintendent at Bay City.

Surviving are a brother, a sister, several nieces and nephews.

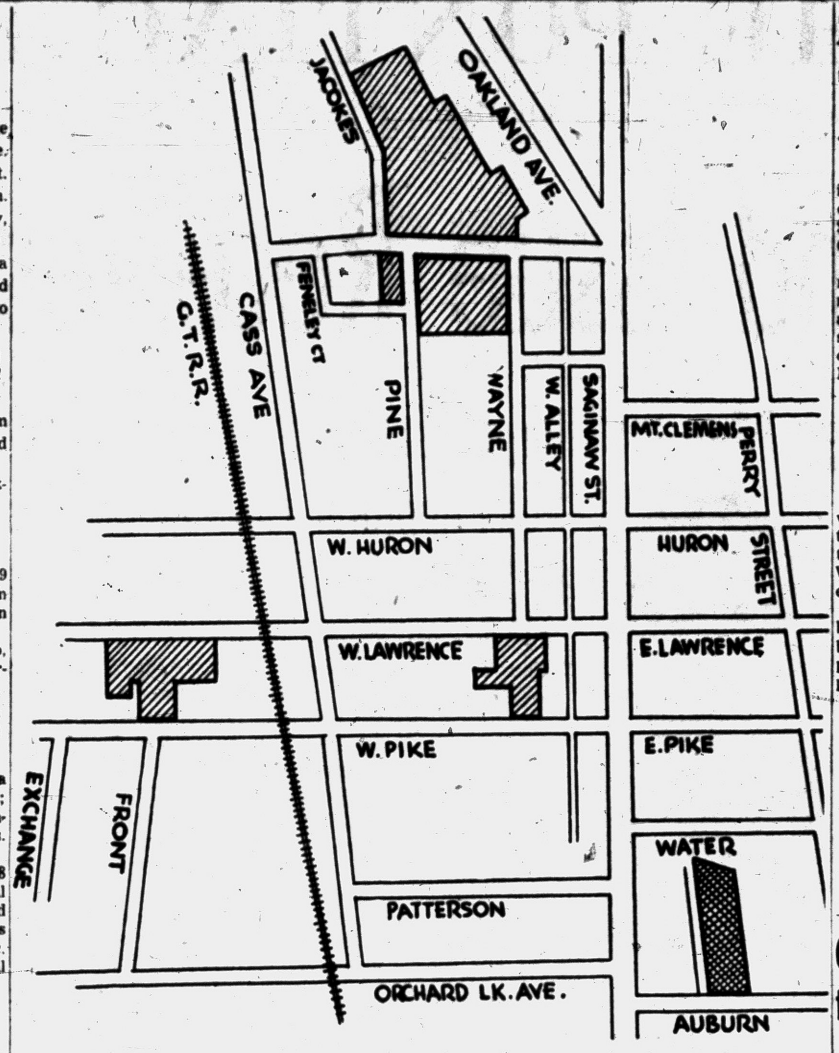

APPROVED BY VOTERS — By nearly a 3-1 margin of ballots yesterday, voters approved a $600,000 revenue bond issue to finance the four parking lots shown here. The additional lots will add 624 spaces to the city parking facilities. Next step is approval of the bond issue by the Municipal Finance Commission.

Chiefs in Puerto Rico

Looking at U.S. Defense

WASHINGTON (AP)—The military high command is taking another "new look" at the forces, weapons and strategy required in the next three years to keep pace with missile-atomic age science and the changing face of world communism.

The Eisenhower administration's new reappraisal of the nation's defenses started Saturday, when the Joint Chiefs of Staff slipped out of Washington unannounced and flew to Ramey Air Force Base in Puerto Rico.

Disclosure of the strategy session came last night when the Pentagon said in reply to reporters' inquiries that the meeting will continue through this week at the isolated air base. It added that the military chiefs meeting there will be able to "devote their full time without interruption" to defense business.

Taking part are the chairman, Adm. Arthur W. Radford; Army Gen. Maxwell D. Taylor; Navy Adm. Arleigh Burke; Air Force Gen. Nathan B. Twining; and Marine Gen. Randolph McC. Pate.

The military chiefs are under orders from Secretary of Defense Wilson to make a "complete and careful evaluation of the size, nature and composition of forces likely to be required for the nation's security during the next three years."

Hicks Will Seek Sheriff Nomination

George D. Hicks, 50, of 16 N. Johnson Ave., today announced he will run in the August primary for the Democratic nomination as candidate for Oakland County sheriff in the November election.

Hicks ran for sheriff in 1952 and '54. A Pontiac policeman for 22 years, he also worked as a plant protection officer and is now employed by a local trucking firm.

Married, with three children, he is president of the Pontiac City Democratic Club.

Dulles, in Pakistan, Calls for Unity From SEATO

KARACHI, Pakistan (AP)—U. S. Secretary of State Dulles called on the eight nations of the Southeast Asia Treaty Organization to develop a unified fight against Communist subversion in Asia.

At the opening session of the annual three-day meeting of SEATO's Council of Foreign Ministers, Dulles also urged the development of "wholesome societies immune from Communist infection."

* * *

He said it is important both these aspects of the alliance be pushed along with the organization's chief aim of deterring open, armed Communist aggression.

* * *

Dulles and the foreign ministers of the other seven SEATO members — Britain, the Philippines, Australia, New Zealand, Thailand, France and Pakistan — all spoke briefly after the session opened in the old Sind Assembly palace.

The ministers are meeting here to chart a common course against Communist aggression and subversion in Southeast Asia.

Anderson to Seek Representative Post

Waterford Township Supervisor Lloyd L. Anderson has announced his candidacy for the Republican nomination to run for state representative in Oakland County's first legislative district.

Anderson told the township board last night he won't run for a third term as supervisor.

The first district incumbent, Rep. Fred G. Beardsley (R-Oxford), has not indicated whether he will seek another term.

Petitions will be circulated this week to make Anderson eligible to run for the nomination in the August primary, he said. (The first district includes most of Oakland's north half.)

Anderson has been Waterford supervisor for five years. He spent 20 years in supervision at Consumers Power Co. and was an Independence Township School Board member for 7 years.

Find Missing Man in Vegas

Detroit Area Resident Blames Memory Loss in Disappearance

LAS VEGAS, Nev. (AP) — A Michigan television shop owner turned up yesterday in Las Vegas after being missing from his home since last Wednesday.

He is Perry Jenkins, 29, of Inkster, a Detroit suburb. He was reported missing when he failed to pick up his wife, Phyllis, 23, who was visiting relatives in Durand, Mich.

He was reported to have had $1,400 with him when he disappeared.

Jenkins' sister, Mrs. David Tenner of Muskegon Heights, said she received a call from Las Vegas yesterday. She said the voice sounded like that of her brother.

"I don't remember what happened," he said. "I saw a doctor here about my loss of memory and he told me to go home and see my own doctor . . ."

Jenkins' car was found Saturday in a parking lot in Detroit. Mrs. Jenkins said her husband suffered a skull fracture in an automobile accident two years ago and that his doctor told her he might occasionally lose his memory.

Franklin PTA to Hear Talk on Child Problems

Franklin School's Parent-Teacher Association will hear Dr. R. J. McHugh of Pontiac State Hospital, talk on grade school age children's behavior patterns at the meeting at 8 p.m. next Monday.

After his talk, discussion groups will be lead in behavior problems, and later a panel of experts will answer pertinent questions.

Contractor Reports House Vandalism

Detroit contractor J. Clarence Patton told Oakland County Sheriff's deputies yesterday vandals had visited three construction sites in Bloomfield Township, doing damage estimated at more than $950.

Two houses on Bradway Boulevard suffered broken windows and window sash, destroyed insulation, plugged drains, water damage and damage to installed wiring, he said.

A third house on Amberly Road also had windows and insulation damaged. A heavy machine parked in front of the house had sand poured into its fuel tank, he said.

Pair From Royal Oak Sentenced in Breakin

Two Royal Oak men were sentenced yesterday after admitting Feb. 27 to breaking into Hall's Lunch, 1735 N. Main St., Royal Oak, Feb. 20.

Carl H. Coldwell, 23, of 225 N. Center, will spend the next 1½ to 15 years in Jackson state prison. Jack L. Hunter, 22, of 1526 N. Washington, was placed on three-year probation and assessed $250 court costs by Oakland County Circuit Judge Clark J. Adams.

Tropical fruits grow in southern Tibet while in the north country the climate is almost Arctic in severity.



Pontiac Press Photo

COMMUNITY HOUSE FUNDS — Tallying reports from the home solicitations of the Community House Roll Call in Birmingham are some of the campaign workers. From left to right are, (seated,) Mrs. E. F. Kuehl, a supervisor, Mrs. H. J. Guenther, captain of the West Beverly Area, and Mrs. D. A. Kalmbach, her co-captain. Watching are Mrs. Harry Gruber, center, who is chairman of the home solicitations which ended yesterday, and Mrs. George Weinhold, general chairman of the drive. Yesterday afternoon at 4 p. m., their total had reached $6,064.89, bringing the grand total to $30,442.41, with expectations of reaching the $50,000 goal.

The Day in Birmingham

Commission Approves Parking Lot No. 4 Plans

BIRMINGHAM—Plans for Parking Lot No. 4 at Frost and Brownell and its estimated cost of $106,675 were approved by City Commissioners last night.

Their resolution pointed to almost unanimous realization of a need for parking south of Maple and east of Woodward. That necessity will come up for residential opinion at the hearing slated for March 19.

Provision of 66 car spaces, of a size and plan like those in Parking Lot No. 1, was made in the engineering department's layout.

Site costs would be $70,000; development of the lot, $19,425; meters, $3,432; the alley separating the lots from those fronting on Woodward, $7,650; and miscellaneous, $6,168.

It may be possible for the lot to be constructed during the current building season, since it does not present problems as do the other proposed lots.

Parking Lot No. 4 would use four property lots at the northwest corner of Frost and Brownell and would be narrower at its southern end. Its assessment district would include East Maple, and South Woodward on both sides of the streets, according to the city engineers map which was presented last night.

Parking on Maple Avenue will not be abandoned until congestion builds up more and until other parking can be made available, commissioners decided.

The Ferndale-Park right-of-way and paving hearings were again continued, this time for two weeks.

* * *

Fire Chief Park H. Smith reports that city wells pumped 49 million gallons of water last month, at an operating cost of $824.84.

About fires last month, Chief Smith says there was only $150 loss, with nary a drop of water pumped by city fire fighting equipment. But there were 231 inspection man-hours expended, and 257 drill hours. Six first aid runs were tallied, and two calls about suspected gas.

* * *

Five members of the YMCA branch here are attending the Saturday state convention of "Y's" in Lansing. Official delegates will be Executive Secretary Ed Kirbert and Tom Ward of the Committee of Management. Delegates at large will be Marion Cannon, Young Adult Club program chairman; Elaine Jones, corresponding secretary of the management committee; and Dave Curry, membership committee chairman.

The Y's Co-Ed club is planning a St. Patrick's day party for March 14, with dancing, singing, and games on the agenda.

* * *

Localites will be attending the Detroit Presbyterian meeting tomorrow at Ward Memorial Church in Detroit. The American Indian is topic for one of the sessions.

* * *

North Suburban Chi Omega Alumnae will hear Clayton Call, of Merrill, Lynch, Pierce, Fenner, and Beane, talk on investments at their meeting tomorrow at Mrs. Harry Siegel's Butternut Hill home.

* * *

Women's auxiliary of St. James Episcopal Church will meet Wednesday at 10 a.m. for dedication of officers, luncheon, and the rector's talk on church history.

Irwin Earl

Irwin Earl, retired lumber dealer and 32nd degree Mason, died at his home, 878 Henrietta, yesterday after a long illness. He was 78, and had lived in this area for 20 years.

Mr. Earl was a member of the Moslem Shrine and the Michigan Sovereign Consistory.

He leaves his widow, Grace, and a son, Joseph D. Service will be held at 1 p.m. Thursday from Bell Chapel of the William R. Hamilton Co. Interment will be in Woodlawn Cemetery, Detroit.

City Voters Give OK to Parking Proposal

(Continued From Page One)

ing issue seem to be losing. At around 10 p.m. returns showed that voters had accumulated a 5 to 1 winning ratio.

City officials present during last night's tabulations, all voiced pleasure with the returns and a member of the opposition group reportedly phoned Ralph T. Norvell, chairman of the "Committee for Five Cent Parking," and congratulated him on the results of the election.

According to City Manager Walter K. Willman the bonds must now be approved by the Municipal Finance Commission in Lansing. He expected a 20-day delay between approval and further action on the sale of the bonds.

PASSED ORDINANCE FIRST

On Nov. 22, the City Commission unanimously adopted ordinance 1292 authorizing the revenue bond issue to finance the $600,000 municipal parking project.

The major facility of the four-lot program will be a three-part 328-car lot serving the north end of the downtown shopping district. It will be in the Lafayette-Wayne-Pine-Jacokes area handy to North-Saginaw street and Oakland avenue stores.

A 148-auto unit on W. Lawrence street, between Lawrence and W. Pike, will be the second largest lot. An area on W. Lawrence at the foot of Wayne will furnish spaces for 81 vehicles.

Proposed lot No. 4 will be located on Auburn avenue east of Saginaw and will be state owned and leased at $120 a month.

Besides the $600,000 covered by the issuance of the revenue bonds, the city treasury will provide for $33,447 of the expansion cost of the program.

Okay Plan to Build West German Force

BONN, Germany (AP) — The Bundestag today overwhelmingly approved in a semifinal vote the building of a powerful West German armed force in the Atlantic Alliance.

Chancellor Konrad Adenauer's supporters in the lower House snowed under the antirearmament Socialists on the second reading of the "Soldier's Law."

This is the basic military law that will permit Adenauer's government to create an armed force of 500,000 men to help defend free Europe

World Affairs Classes Slated

Dr. Preston Slosson to Direct Night Course at Bloomfield Hills

BLOOMFIELD HILLS — Dr. Preston Slosson, outstanding authority on international affairs, will give a series of lectures at Bloomfield Hills High School starting April 9 and running on consecutive Mondays through May 29.

Announcement of the series came from the Bloomfield Hills Board of Education this week as registrations for series attendance began. A fee of $8 is being asked, and classes open at 8:15 p. m.

Dr. Slosson, currently at the University of Michigan, will talk for the first quarter hour on highlights of current trends and implications of up-to-the-minute events, then for the rest of the time study broader aspects of the world situations and their impact on the present and future.

The adult education program in the school system has 228 enrollees at present, according to Eugene L. Johnson, superintendent of schools. There are 14 classes, on Monday and Tuesday evenings.

LADD'S
Signs Are Everywhere!
SOLD BY Ladd's INC.
4286 DIXIE HWY.
OR 3-1231
SOLD!
The Most Important Word to Any Seller
For FAST, EFFICIENT SERVICE call one of our salesmen NOW!
LADD'S, Inc.
4286 Dixie Hwy. Drayton Plains
ORlando 3-1231

The robin consumes about 18 feet of earthworms daily, which totals more than his own weight.

The buffle-headed duck can dive into the water and emerge in full flight.

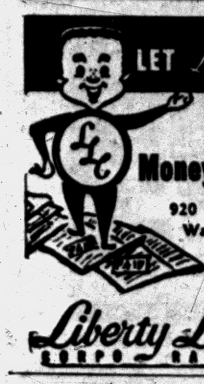

LET Liberty PAY ALL YOUR BILLS

Add up the cash you need. Consolidate your bills . . . reduce your monthly payments and have more money left over from now on. This chart shows how low your payments can be.

Money in 1 Day!

920 West Huron Street
Waterford Township

FE 3-7123

"Free Parking in Rear"

Amt. You Receive Monthly	36 Payment Plan
$100	$ 5.72
175	9.87
350	19.39
500	26.69

Interest is computed at the rate of 3% per month on daily amount under $300; 2½% from $50 to $300; 2% from $300 to $600

Liberty Loan CORPORATION

Sinking Ship Survivor Thinks 'This Is It'

By MURLIN SPENCER

SEATTLE (AP) — "There were three sharp cracks — crack, crack, crack, just like that. And then the general alarm rang. I rushed out of my cabin and there was the hull of the ship streaking by in the other direction.

* * *

"It was a sight that will be burned in my memory forever, I thought — this is it!"

That, in the words of Mrs. Vernon Lester of West Vancouver, B.C., is the way the freighter Washington Mail broke in two in the storm-swept Gulf of Alaska at 1:15 p.m. last Saturday.

It was the start of an afternoon of what could have been "sheer terror—if it hadn't been for those wonderful American seamen."

* * *

The 60 crewmen and passengers on the Washington Mail were rescued by the Navy troopship Gen. H. B. Freeman.

The Lesters, along with 48 of the survivors, came back to the United States last night aboard a chartered plane from Kodiak, where the Freeman landed them shortly after noon yesterday. Ten other survivors remained for a brief time in Kodiak.

It was a second honeymoon for the Lesters. They left their four daughters — 18, 15, 11 and 5 — at home — and took the Washington Mail for Tokyo.

"On our first honeymoon I ran out of money," remarked Lester. "On this one, we ran out of ship."

* * *

"There was no sign of anything wrong," said Lester. "It was after lunch, and we had gone to our cabin to rest. We had had rough weather, yes, but the sailors said: 'It's nothing to worry about. It can get much worse out here.' And then there were the three tremendous crashes."

"We thought we had hit something," his wife said. "When the general alarm rang, we put on our life belts. Vern told me to put on a pair of his trousers over my slacks. My suit coat and skirt I wrapped around my head and shoulders for warmth. And I grabbed a coat too.

* * *

"Our cabin was right next to the lifeboats and as I rushed out on deck there was the bow of the ship rushing by in the other direction. That was when I thought: This is it."

"That was the rough time," Mrs. Lester said of the order to abandon ship. "It was nearly dark by then, and snowing and the waves were 40 feet high.

* * *

"I had put on my husband's trousers over my slacks and as I started up the deck I almost stumbled. The darned trousers had slipped down to my ankles. But it broke the tension for everyone. It made them laugh."

The Lesters and a number of others moved toward the lifeboat hanging from davits. As the lifeboat swung in toward the ship the women were lifted and tossed inside. The men waited and one by one jumped into the swinging boat.

* * *

"And that Freeman—that wonderful, wonderful Freeman," interposed her husband. "We could see her lights—they were like the most wonderful Christmas tree anyone ever saw."

Two lifeboats were lowered, filled with the 69 crewmen and passengers. They made for the Freeman, about 1,000 yards away.

* * *

The Washington Mail sank bout 12 minutes fter the second lifeboat pulled away.

When the lifeboats pulled alongside the Freeman, the crew of the troopship dropped cradles and lines to take the passengers aboard.

"It was a miracle that we made it without a serious accident," said Lester.

"Do you know—they say no ship has ever been wrecked in the North Pacific and all of the people aboard saved," Mrs. Lester said. "But it happened to us. We couldn't have lived through the night in those lifeboats—with the cold and the snow.

"God was with us all right. And now I'm going home and I'm never going to leave again."



MONKEYSHINES — Marlin Perkins, director of Lincoln Park Zoo, Chicago, talks to Xosa, year-old vervet monkey he obtained at Port Elizabeth during trip to South Africa.

TAKE THE CHALLENGE RIDE!

LEARN HOW YOU, TOO, CAN AVOID A $3,000 MISTAKE!

More and more buyers in the medium-price field are discovering that only the new Clipper Series by PACKARD has all that you deserve for your money. Let a Challenge Ride prove it!

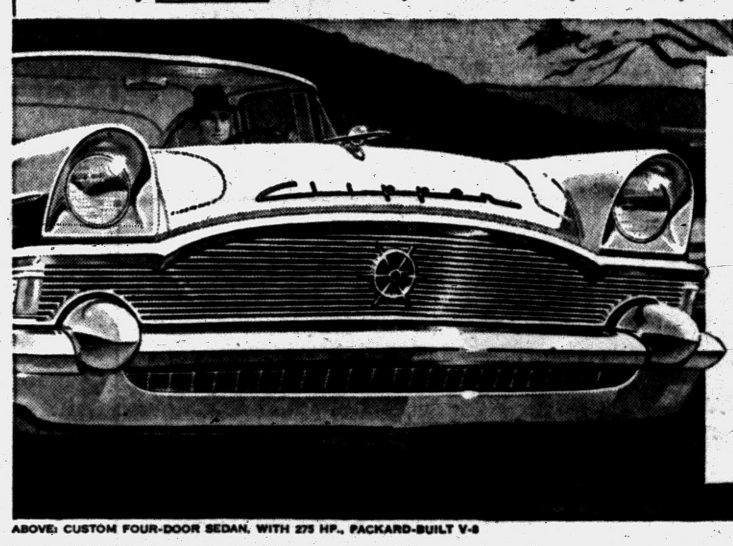

THIS YEAR, be critical about the car you buy, the money you spend. Let a Clipper Challenge Ride prove that buying any other car in its field could be a costly mistake. Only the new Clipper Series by Packard brings you big Packard-built exclusives in its class . . . *including the highest horsepower in the field*, up to 275 hp. And the resale value of Packard and Clipper cars with exclusive Torsion-Level Ride has increased faster than any other cars in America. Come in. Take a Clipper Challenge Ride today.

ABOVE: CUSTOM FOUR-DOOR SEDAN, WITH 275 HP., PACKARD-BUILT V-8

MASTERS PACKARD
7675 Highland Rd., Waterford Township
Pontiac, Michigan. OR 3-5200

MAZUREK MOTOR SALES
245 South Boulevard, East
Pontiac, Michigan. FE 4-9587

Enjoy "TV READER'S DIGEST"—8 P. M. Mondays—WXYZ-TV, Channel 7

Adlai, Kefauver Beginning 'Invasion' of Minnesota

MINNEAPOLIS (AP)—Adlai Stevenson and Estes Kefauver campaign at opposite ends of Minnesota today. It's their first dual appearance in a presidential primary that suddenly has become a major battleground.

* * *

The Tennessee senator interrupted a swing through New Hampshire to personally challenge Stevenson in Minnesota. The stake is 30 delegates to the Democratic National Convention.

There were reports that Kefauver is ready to attack Stevenson's record as Illinois governor in the period before he accepted the Democratic presidential nomination in 1952.

* * *

Until now the two rivals have confined their oratory in this state to assaults on the Eisenhower administration.

For the moment at least their paths will not cross. Stevenson is finishing a five-day Minnesota tour with visits to half a dozen communities in the northwestern part of the state.

* * *

Kefauver, who for weeks was undecided whether to buck the Minnesota Democratic organization which has endorsed Stevenson, concentrates today in the Twin Cities before heading south to Winona.

The state primary March 20 is the first in the nation for which both are campaigning seriously.

Milford Resident Gets 2-14 Year Sentence

Joseph F. Potestio, 30, of 1870 Luneta Ct., Milford, yesterday was sentenced to 2 to 14 years in Jackson State prison by Oakland County Circuit Judge Clark J. Adams.

Potestio pleaded guilty Feb. 27 to passing a bogus $600 check in Berkley last April 7.

Change Satisfied Thief

A thief who apparently broke into his apartment at 115 State St. yesterday walked off with only a small amount of change, Richard Rosenbaum told Pontiac Police yesterday.

Three-Year Probation Given Area Resident

Norman G. McLeod, 20, of 2052 Van Buren, Southfield Township, yesterday was placed on three-year probation and assessed $150 court costs by Oakland County Circuit Judge Clark J. Adams.

McLeod admitted Feb. 27 to attempting to procure the commission of an act of gross indecency with a boy in Farmington Feb. 8.

No Wings Available

TUCSON, Ariz. (AP) — Infielder Vic Wertz says he may report to the Cleveland Indians today. He blamed his lateness on inability to get an airplane out of Detroit.

Look at This LOW PRICE on 3-Pc. Matched Luggage

• Weekender • Trainette • Pullman

CHOICE OF COLORS
Brown — Blue
Grey — Green—
Rust — Marble

$19.95 Value
All 3-Pcs. for 10.95

★ 1st Quality
★ Strong Binding
★ Washable Cover
★ Tapered Design
★ Easy Grip Handle
★ Use Our Layaway

Imagine getting 3 pieces of matched luggage with brass plated locks and hinges. This price plus 10% fed. tax.

Basement Luggage Dept.

SIMMS BROTHERS

Wherever fine Kentucky whiskey is enjoyed... the call is for

OLD SUNNY BROOK BRAND

"Cheerful as its Name"

SINCE 1891 SYMBOL OF ONE OF KENTUCKY'S GREAT WHISKIES — LOOK FOR THIS TRADEMARK ON EVERY BOTTLE



The four most desirable features a whiskey could have are listed on this chart. Sunny Brook has everything!				
Sunny Brook	Is it Kentucky whiskey?	Does it have an old 19th Century name?	Is it available at a popular proof?	Is it popularly priced?
	YES!	YES!	YES!	YES!

KENTUCKY BLENDED WHISKEY

$2.48 Pt. $3.94 4/5 Qt.

THE OLD SUNNY BROOK COMPANY, DIVISION OF NATIONAL DISTILLERS PRODUCTS CORP., LOUISVILLE, KENTUCKY. 86 PROOF. 65% GRAIN NEUTRAL SPIRITS

FREE! "air spun" face powder vanity

with your purchase of COTY "24" lipstick

Choose from 12 hi-fashion lipstick shades



For make-up perfection... Coty "24" lipstick combined with a crystal-clear "Purse-Pac" filled with a harmonizing shade of "Air Spun"—the world's finest face powder.

For a limited time only... both for 1.25 plus tax

WHEN YOU TAKE THIS LIPSTICK OFF—THE COLOR AND SHAPE STAY ON!

98 North Saginaw Street

SIMMS BROTHERS

COSMETICS —Main Floor

Copyrighted by Coty, Inc., U. S. A.

One-Day Only Sale!

SPECIALS for Wednesday



Looks & Feels Like Carpet
MOLDED RUBBER
Stair Treads
Regular 85c Value
9x18 INCH
38¢ Ea.

Looks and feels like expensive carpeting. Easy to install—easy to keep clean. Without riser at this low price.

Rubber Carpet Texture
RUNNER MATS
$6.95 Value
30x66 inch mat looks like carpeting. Only 50 at this price.
2.99



Popular 5-Foot Length
Wash Machine Hose
79c Value
For filling and draining wash machines. Standard couplings fit all standard faucets. Limit 2.
48c



FLOWER SEEDS
Assorted Popular Varieties
10c Flower Seeds
3 Packs 10¢
Big selection includes the most popular kinds—no limit at this price.



Colorful Bakelite Plastic
Bed Lamp
With 6-Foot Cord
Styled somewhat as pictured. Hook-over brackets, adjustable shade. Bulb extra, with cord. $2 value.
1.44

MAIN FLOOR BARGAINS

Fresh — Sugar-Coated
Orange Slices



30c Value
Pound
13¢
Fresh shipment, flavored with orange oil, sugar sprinkled. 25 slices to pound.

Infants Needs



Stays Tite—Combed Cotton
Fitted Crib Sheets
$1.19 Value
Sanforized fitted sheets with four fitted corners, can not pull loose. Fits standard mattress.
77c



Regular $3.95 Values
'CURITY' Diapers
FULL DOZEN
Super-soft diapers are easier to wash, faster to dry. First quality at this low price.
2.94



Children's Cotton Knits
Training Pants
10 Prs. 1.00
Washable super-spun fabrics, elastic waist, band leg. White and pastel colors. Sizes 2-4-6.

SIMMS BROTHERS
98 N. Saginaw —2nd and Main Floor

Retirement Plan Urged by Dingell

Lowering of Ages for Social Security Aids Proposed by Solon

WASHINGTON (AP)—Lowering of the social security retirement age to 60 years for men and 55 for women was proposed Monday by Rep. Dingell (D-Mich). He suggested an increase from 2 to 3½ per cent of wages to finance the change.

He said in a prepared speech the purpose of his legislation "is not to encourage persons to retire at an earlier age," but to take care of those who are laid off or quit for other reasons before reaching the present 65-year age minimum.

The Senate Finance Committee, meantime, appeared inclined to shelve a House-approved provision to cut the minimum retirement age for women to 62 years. Similar action seemed possible for another provision, to permit payment of social security benefits to any permanently disabled worker over 50.

The House included those two key sections in a bill it passed last year.

Sen. Bennett (R-Utah), a committee member, said "I am more encouraged that we can report out the bill without these provisions."

The House bill would also extend coverage to about 200,000 professional workers, including lawyers and dentists but not doctors.

A check disclosed strong opposition to the two provisions within the committee, particularly among Republicans. Some of these conceded however that even if the committee struck out the provisions, they might be restored on the Senate floor.

* * *

The House-approved changes would increase the social security tax from 2 to 2½ per cent each from the worker and the employer. The tax applies to the first $4,200 of a worker's wage.

Area Couple Injured in Head-On Crash

A Bloomfield Township couple escaped critical injury in a head-on collision which killed a Flint man and demolished their car Saturday near Otisville.

Mrs. Barbara Cvengros, 29, of 323 Eileen Dr. suffered a fractured leg and is reported in fairly good condition in St. Joseph Mercy Hospital, Flint. She is the daughter of Mr. and Mrs. Louis H. Schimmel, 509 W. Iroquois Rd.

Jack Cvengros, 31, who was driving, was released from the hospital yesterday after treatment for possible head injuries.

The southbound Cvengros car was struck by the automobile of William H. Saurwein, 58, at about 3:30 p.m. on M15, Flint State Police said. Apparently Saurwein swerved across the road in order to avoid a car suddenly stopped to turn, witnesses reported.

Saurwein died from injuries five hours later.

The Academy of Sciences, Museum of Natural History, located in this city, dates back to its founding in 1857.

You Have Read About Them in the March Issue of "OUTDOOR LIFE"

See the Complete Line and New Styles Now Available

wear Bass CAMP MOCCASINS





Style 955 $8.95

Fine quality leather and true moccasin construction cradle your foot in comfort. One continuous piece of soft, pliant leather extends smoothly underfoot . . . provides maximum flexibility, heel-to-toe freedom.

Other Styles from $7.95

Osmun's

Shoe Department

TEL-HURON SHOPPING CENTER

Dave Spindler, Manager

Open Thurs., Fri., Sat. Nights 'til 9

THE BERRYS By Carl Grubert



While Farm Income Drops by Billion, Non-Farmers Riding Economic Crest

WASHINGTON (AP)—Total farmer income fell nearly one billion dollars last year, the Agriculture Department said today.

* * *

While this was happening, a department report said, the income of the nonfarm segment of the nation's economy was rising above 1954 levels.

The department said the income of the nation's farm population, from all sources, last year totaled a little more than 19 billion dollars. The individual average was $860. This compared with just under 20 billions received in 1954 and an individual average of $913.

* * *

The nonfarm population was said to have received total income of 275 billions last year for an individual average of $1,922—more than double the farm average. The previous year the nonfarm total was 258 billions for an individual average of $1,837.

Included in the farm income estimate were net returns of farm operators, farm wages, allowances for home consumption of farm products and rental value of farm dwellings, changes in inventory values of farm products held by farmers, and earnings from nonfarm sources, such as investments, off-farm employment and the like.

* * *

A major factor in the decline in farm earnings — a major political issue in this presidential election year — was a further drop of about 10 per cent in farm product costs. The drop in prices was offset to some extent by a 3 per cent increase in the volume of farm production last year.

Agriculture Department economists predicted last fall that farm income would decline further this year. But Secretary of Agriculture Benson has said it would increase if Congress acted promptly to enact a soil bank plan recommended by President Eisenhower.

* * *

Under the soil bank the government would make payments totaling up to $1,100,000,000 a year to farmers for voluntarily taking land out of production of surplus crops.

The Senate is nearing the voting stage on a bill that would authorize the soil bank plan — but would also junk the administration's flexible price support system and restore high, rigid farm price props opposed by Eisenhower and Benson.

Police Forget the Art of Chasing Old Dobbin

BROOKLINE, Mass. (AP)—Police today were the first to admit that the art of catching a runaway horse is lost.

Four radio-equipped police cars participated in the chase of a horse wildly pulling a junk wagon.

Police and their modern equipment chased the horse over a wide area and for nearly an hour—but they couldn't stop him.

Pays for Reckless Driving

Pleading guilty to reckless driving, Julse Cruchet, 44, of Birmingham, was fined $75 with $50 costs by West Bloomfield Township Justice Elmer C. Dieterle.

Royal Oak Residents Sentenced to Jackson

Two Royal Oak men were sentenced to 2 to 10 years in Jackson State Prison yesterday by Oakland County Circuit Judge Clark J. Adams.

Ernest J. Johnson Jr., 24, of 316 W. Hudson, and Richard C. Carr, 24, no known address, admitted Feb. 27 holding up a man in Troy Feb. 11 and taking $80.

Admits Drunk Driving

Tony Pinion, 53, of Birmingham, who pleaded guilty to drunk driving yesterday before Avon Township Justice Luther C. Green, paid his fine of $75 with $25 costs.

KINDY GLASSES CREDIT OF COURSE 13 NO. SAGINAW ST.

(Advertisement)

3 Times Faster For

Gas on Stomach

Certified laboratory tests prove Bell-ans tablets neutralize 3 times as much stomach acidity in one minute as many leading digestive tablets. Get Bell-ans today for the fastest known relief. 25¢

D-J



We Aid You to "Peace of Mind" Credit . . .

In the unusual hours of preparing for the funeral, few families have the needed funds at hand. That is where the Donelson-Johns credit plan has served so many.

The people of Pontiac have long proven worthy of good credit. Our plan is the practical way to aid you when help is most necessary. Full information and the needed credit on request.

Parking On Our Premises

Donelson-Johns Funeral Home 855 WEST HURON ST.

Phone FEDERAL 4-4511

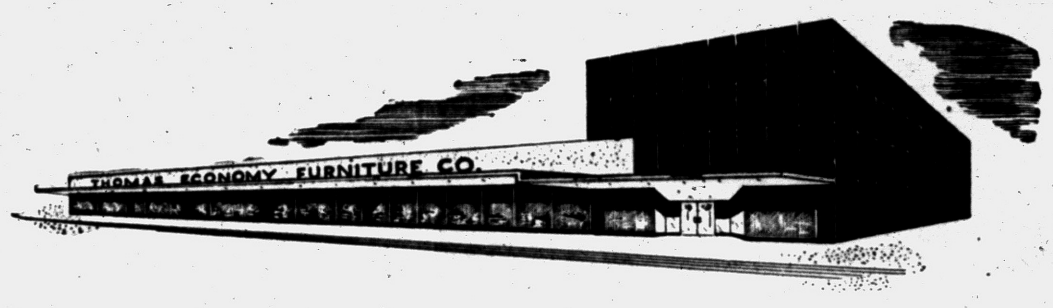

GRAND OPENING

Save up to 50%

Sale

- Famous, Nationally-Known Names You Can Rely On!
- Some Floor Samples in Group, Some Slightly Soiled!
- Convenient Credit Terms, Tailor-Made for You!
- Buy Now and Save!

AMPLE FREE PARKING

CONVENIENT CREDIT TERMS!

Over 40 Years of Service!

THOMAS ECONOMY FURNITURE CO.

361 S. SAGINAW ST. PONTIAC

Bob Considine Says:

Another's Mix Never Suits Martini Lover

NEW YORK (INS)—The martini is the only drink they tell stories about. Whoever heard of a story that started, "Funny thing happened at Jake's last night. A fellow said to Jake, 'I want a Scotch and soda but here's how I want it made . . .'"

* * *

Or did a joke ever start, "Two guys were having old-fashioneds (or rye and gingers or Daiquiris or Manhattans) when suddenly one guy said . . ."

The martini must have started the do-it-yourself craze. I've never known a martini fancier who would say he was completely satisfied with a martini not of his own making.

I've never known a martini buff who got one cold enough, or with the precisely correct shade of mix. I know one fairly well-preserved martini man who suffered a fit upon reading in "The Concise Oxford Dictionary" as follows: "Martini, N., cocktail made of gin, vermouth, orange bitters, etc."

Orange bitters, etc. That's what got him.

* * *

He's a fellow who bought a bottle of Noilly Prat in 1941, has used it every day to mix his batch of martinis, and plans to leave it to his son when he dies. Figures that if the son follows his ratio, the son should be able to turn the bottle over to his son along about 2013 A. D.

OLIVES—NEVER!

The true-blue martini man, so-called because he sometimes turns that color if he gets started too soon before dinner, regards as demented any man who defaces a martini with an olive, much less with orange bitters and, worse, a dash of etc. A twist of lemon peel or a drop (1) of absinthe are the limit of decent additions to the elixir.

* * *

Carl Helm, who introduced me to the martini—a meeting roughly as star-crossed as that of Gabriel and Evangeline—used to tell me about Enrico Coruso's pleasant addiction.

Seems that the great tenor gave instructions to the bar at the old Knickerbocker Hotel to keep his martini glasses stuffed bowl-down for several hours in shaved ice over which the bartender would occasionally spray a bit of absinthe. Permeated the frosty glass. Caruso died.

Everybody by now knows the story of the bloke who instructed the bartender to make his martini simply by swishing the gin around in the mixer and whispering "vermouth" into it. When at last the drink was set before him he took a sip and cried, angrily, "You whispered it too loud!"

* * *

One is led to believe that there will never be a perfectly dry martini until Lipton makes one in powdered form. "Instant martini" they'll call it. Or maybe martini pills will suffice. Two before dinner.

ANCIENT RECIPE

There's a restaurant in Venice to the left of St. Mark's and the pigeons. Its martihis date back to the 1200s. The only substantial non-do-it-yourself martini I've ever found in Festering Europa is at Harry's Bar in Venice, where they use the proper vermouth and in-jay.

* * *

Once I sailed from Harry's to the Circa 1200 Restaurant and figured the traffic (canal) would bear one more. I said "triple sec" to the waiter in flawless English. It came out the color of old, old mahogany.

I sent it back, thereby setting back Italian-American relations 20 years. Another martini arrived in its stead. It was the color of old, old teak.

Sent it back with instructions just to wave the vermouth cork over the colorless stuff and serve. It came back the shade of ebony. How, I boomed, could this be; why would a dry martini come out this color?

The orange bitters and rock candy syrup," the waited snapped. "What else?"

The best distance man I've known on martinis was Granny Rice. He met the martini on equal terms, where most men (and all women) face it with a sense of guilt, deviltry or doubt.

Granny started even with the martini and stayed that way as long as they communed. Each recognized that, as in boxing, there were certain limitations placed on the number of rounds.

Others of my acquaintance brag of beating the law as old fighters once spoke of 45-round battles on barges. A young friend of mine went for 18 martinis before lunch one day.

Tactics like that could conceivably lead to inebriancy. Matter of fact, he has accepted a long-term contract with Madame Tussard.

Rome Academy Cites 4 Foreign Composers

ROME (AP) — Four foreign composers have been named honorary members of the famed Academy of St. Cecilia of Rome.

They are Aaron Copland of the United States; Oliver Messiaen and Francis Poulenc of France; and Dmitri Shostakovich of the Soviet Union. American operatic composer Gian Carlo Menotti, a native of Italy, was made a regular member.

Appoint Undersheriff

BIG RAPIDS (AP)—Don Ramsdill of Barryton has been appointed Mecosta County Undersheriff to take office April 1, succeeding Russell Crowder, who recently resigned. Ramsdill, a 3-year deputy, was named by Sheriff Howard L. Soper.

WEDNESDAY IS
DOUBLE
RED STAMP DAY
Across from Pontiac State Bank
SAM'S DRUGS WALGREEN
3293 Auburn Road, Auburn Heights

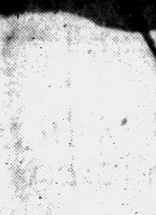
Paul M. Snover
Established in 1898
Farmer-Snover
FUNERAL HOME
160 W. Huron FE 2-9171

Discover Winter Refreshment
in fire-brewed STROH'S beer!

You'll enjoy Stroh's beer in bottles, 12 oz. cans and on draft. Its lighter, smoother, more refreshing flavor tastes good every time in every season. That's because Stroh's is America's only fire-brewed beer . . . fire-brewed at 2000 degrees to bring forth the finest flavor of the finest ingredients. Try it today.


STROH'S IS AMERICA'S ONLY FIRE-BREWED BEER, FIRE-BREWED AT 2000 DEGREES TO BRING FORTH THE FINEST FLAVOR OF THE FINEST INGREDIENTS.

You'll like Stroh's it's lighter!
The Stroh Brewery Company, Detroit 26, Michigan

On TV For Your Enjoyment: RED WING HOCKEY — CELEBRITY PLAYHOUSE — DOUGLAS FAIRBANKS PRESENTS

Waite's is tops
TOP VALUES FOR TOTS...
during Waite's
WEDNESDAY BABY DAY!



Sale! SAVE 4.99 on Full Panel
6-Year Wax Birch Crib


Regularly 29.98! 24.99
Regularly 8.98!
- Colorful Plastic Teething Rails!
- Smart Nursery Decal Trims!
- Constructed to Last Many Years!

Hurry in today for this outstanding buy on a genuine wax birch 6-yr. size infant's crib at this new low price! Yours today at biggest savings ever. Don't miss this buy . . . and while your here save on many other items for the youngster.

SALE! Save 1.99!
CRIB MATTRESS
Sturdy innerspring construction with washable water repellant, acid resistant covering. All in dainty nursery prints . . . and pastel colors. Hurry in today and save! 6.99
Waite's Infant's — Second Floor

Sale! SAVE 2.99 Collapsible
Play Yard
Regularly 12.98! 9.99


Sturdy all wood playyard with long wearing lightweight masonite floor. Easy-folding feature that makes travel or visiting so much easier. Complete with play bead trims. Regulation sizes. Wax color. Hurry in today and save!
Waite's Infant's — Second Floor

Biggest Baby Box Bargains!

Reg. 6.98 Bassinette
Infants' bassinette with collapsible feature and handles to make carrying much easier. 18 x 34 inch size in rich white. Hurry in today. 5.99

Reg. 49c Receiving Blankets
All flannelette with finished edges in assorted pastel stripes on white. 26 x 34 inch size. Pink, blue, maize, green and lavender. Save today. 38¢

Reg. 6.98 Car Bed
Sturdy denim car bed that converts into car seat. Adjustable pad. Playbead trims. Regulation size. Navy with bright colored pads. Save today! 4.99

Reg. 1.19 Fitted Sheets
Crib sheets in Sanforized cotton to keep baby's bed so neat. Regulation size in white. Hurry in today and save! 88¢

Gowns & Kimonas
Regularly 79c sturdy knit styles with slipover or gripper features. All full cut with draw string at hem of the gown. Pink, blue, maize, mint. Hurry in today and save. 58¢

Reg. 19c Training Pants
Cotton knit training pants with double crotch in sizes 1 to 6. White, pink and blue. Hurry in today and save. 10 for 98¢

Reg. 79c Infant's Shirts
Short sleeve styles with slip-over cut. All first quality in 6 months to 1½ years. All white. Hurry in today and save. 38¢

Reg. 2.98 Crib Blankets
Solid colors or nursery prints with 6" satin bindings. Slight imperfections. Regulation size. Pink, blue, maize or green. 1.99

Reg. 3.75 Gauze Diapers
National brand gauze diapers with slight imperfections that make possible this savings. Regulation size. All white. Hurry in today. 2.99

Reg. 44c Quilt Pads
Sturdy cotton quilted pads with bound edges. All washable . . . a real nursery essential. 18 x 18-inch size. White. Save today. 3 for 99¢

BUY ON "CCC"
PHONE FE4-2511 TODAY
- no money down
- six months to pay

Waite's Infant's Center — Second Floor

THE PONTIAC PRESS

Pontiac 13, Michigan
Trade Mark Daily Except Sunday
Published from The Pontiac Press Building

Hugh A. Fitzgerald
President and Publisher

Horace P. Hanson, Executive Vice President and Advertising Director
Howard H. Fitzgerald II, Vice President and Business Manager
Russell Barnett, Treasurer and General Advertising Manager
Earl M. Treadwell, Circulation Manager
John W. Fitzgerald, Secretary and Editor
John A. Riley, Promotion Manager
Robert B. Tarr, Managing Editor
W. Charles Perkins, Retail Advertising Mgr.
George C. Inman, Classified Manager

Entered at Post Office, Pontiac, as second class matter

MEMBER OF THE ASSOCIATED PRESS

The Associated Press is entitled exclusively to the use for republication of all local news printed in this newspaper as well as all AP news dispatches.

The Pontiac Press is delivered by carrier for 40 cents a week; where carrier service is not available by mail in Oakland, Genesee, Livingston, Macomb, Lapeer and Washtenaw Counties it is $12.00 a year; elsewhere in Michigan and all other places in the United States $20.00 a year. All mail subscriptions payable in advance. Phone Pontiac FE 2-8181.

MEMBER OF AUDIT BUREAU OF CIRCULATIONS

TUESDAY, MARCH 6, 1956

Voters Indicate Their Desires in Election

Perhaps the dirtiest and most vicious civic campaign in Pontiac's history went down the drain.

That's where it started.

It merely returned home.

★ ★ ★

The one-sided defeat was a sound rebuke to the tactics employed. The people want five cent parking and they also want decency, honor and gentlemanly conduct in campaigns.

Make no mistake about either.

★ ★ ★

Remuneration for City Commissioners which has gone unchanged for thirty years was hiked as seems eminently fair and reasonable. By and large, the nominations for office followed indicated trends. Another election is written into history and now we can focus on Spring.

Hmmmm.

It's only two weeks away.

Ike's Decision to Run May Help His Program

Indications from Capitol Hill are that President Eisenhower's decision to seek another term may speed action on his legislative program.

That doesn't mean that all will be clear sailing on the Congressional sea. But many of the measures for which he has asked approval have strong support in both parties. Naturally, there are differences on details which will have to be compromised. But most signs show the President is in a good position to secure favorable action.

★ ★ ★

That the Administration will face strong election year opposition from the Democrats, is to be expected. The latter are under pressure to enact measures which politicians in both parties agree will have broad popular appeal. These include aid programs for highways, schools and farms.

Republicans now are in a somewhat easier position than the majority party. They can look as much to the President's great personal popularity as to their legislative record, for victory in November. Another direct benefit of the second term decision is its certain effect in strengthening his hold on the GOP delegation.

★ ★ ★

For Republicans the significant fact is that all this adds up to pressure on both parties to support the substance of the President's program. The task of the Democrats is to add distinctive details. That may not always be easy.

Nine Senators to Decide Price Support Issue

With the Senate vote on the farm bill fast approaching, it now appears that the issue of flexible versus rigid price supports may be decided by only nine Senators.

An authoritative survey reveals that 87 members of the upper chamber already have made up their minds. Forty-three of them are listed definitely on the Administration side in favor of flexible supports. Backers of a return to rigid parity number 44, leaving the verdict on this section of the farm bill up to the nine so far uncommitted Senators.

★ ★ ★

Two of the nine, both Democrats, weren't in the Senate in 1954 when the flexible support legislation won narrow approval in both Houses. All of the remaining seven voted for flexible supports then. Of these, three are Republicans and four are Democrats.

Neither side in this debate has claimed it can win by more than two votes. Several of the key Senators have pet plans of their own they want attached to the farm bill. They may trade votes on price supports for backing on one of these schemes.

★ ★ ★

One certainty is that President Eisenhower is going to exert a lot of influence on the final result. Backers of flexible supports predict that he will veto any bill that includes a return to 90 per cent of parity.

The trouble with the bill is that it faces in two directions. It retains the sensible soil bank plant to cut production and boost farm income, the flexible support idea. But it is cluttered up with the Democrats' plan for restoration of the surplus-breeding 90 per cent parity formula.

Unless that feature is eliminated, the bill should be vetoed.

Another hazard in raising a large family of boys is that at least one of them will be almost certain to turn out to be a politician.

The Man About Town

Boosting Oakland

Will Get Wide Publicity on Its Outdoor Features

Iron curtain: Behind which life is just one banned thing after another.

Pictures showing some wild life in Oakland County that is quite unknown to the general public have been made by

Bill Hopkins,

Chief Naturalist for the Huron-Clinton Metropolitan Authority. Most of them taken at Kent Lake Park, they show numerous deer, hundreds of wild geese, the blue winged teal, hawks of all sizes and ages, skunks in great variety, blue racer snake, a salamander and crayfish. They were done with the assistance of

David Laidlaw,

Park Superintendent;

Charles Damm,

Kent Lake Naturalist;

John Kingsley,

its Construction Supervisor, and

Robert Bills,

Photographer. The pictures have been combined into a color movie which will be given nationwide showings to promote our outdoor recreational attractions.

I like that remark of

Harlow H. Curtice,

President of General Motors and man of the year: "If your work on your present job is good enough you will not have to hunt a better one—it will hunt you."

Thanks to the generous number of careful readers of this column who have called attention to an error in it. When we stated that people born on Feb. 29, 1872, celebrated their twenty-first birthday this year we were wrong. It was their twentieth birthday, as 1900 was not a leap year.

My Oxford scout sends word about a lost radar station. One set up about a month ago on the Brower Hill on Davison Road has been dismantled and moved away.

"I read your story about the helicopter," writes

"Suffering With Ground Itch,"

"and wish to say that a view from the upper floors of any tall Pontiac building reveals hundreds of acres of flat roofs that could be used for parking spaces for the 'egg beaters'."

An observer calls my attention to the fact that the

"Cheesecake Magazine"

is passing out, being the ones with a beautiful girl on the cover and but little cover on the girl.

Verbal Orchids to—

Miss Nellie VanZandt

of 5351 Williams Lake Road; eighty-second birthday.

Mrs. Cassie Willerton

of Rochester; eighty-third birthday.

Mrs. Belle Anderson

fo Lake Orion; eighty-second birthday.

Mr. and Mrs. F. E. Mills

of Armada; sixty-sixth wedding anniversary.

Mr. and Mrs. David Hollenbeck

of Brown City; golden wedding.

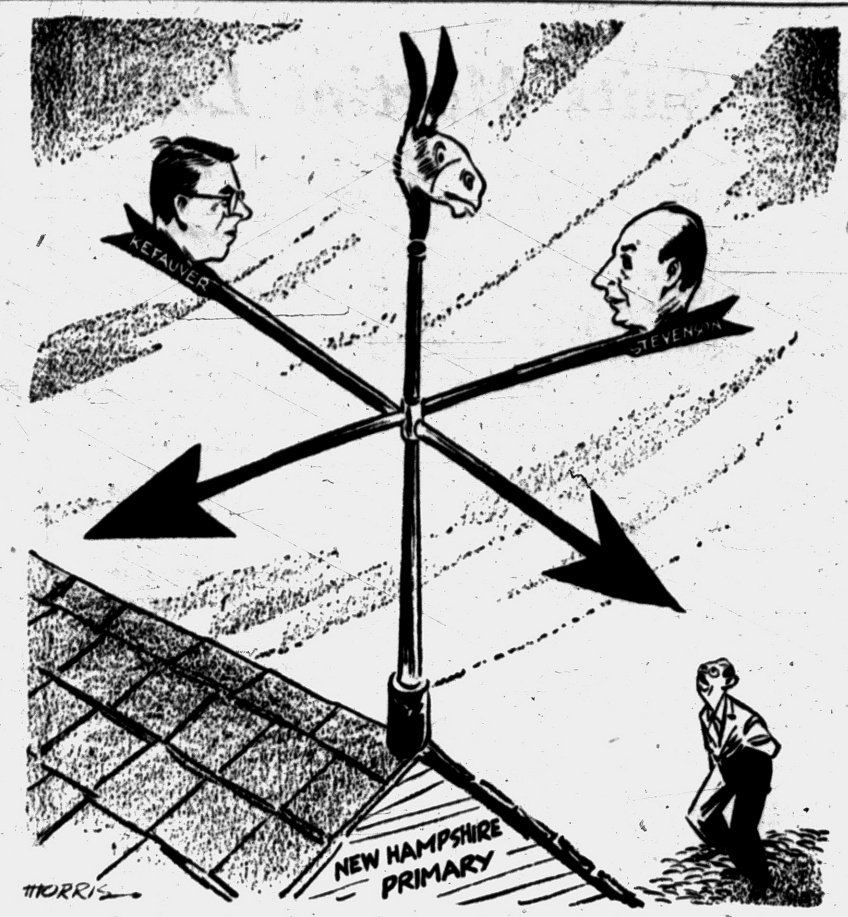

March Political Winds

David Lawrence Asks:

Is Test of Senate Committee Eligibility to Be Solon's Views, Not His Years?

WASHINGTON—A new wave of hysteria has cropped up in the United States Senate giving further evidence of the intolerance of the so-called "liberal" of today. It's another case of trying to censure or punish a senator for his views because they do not conform to those of other senators.

Thus, when Sen. Eastland of Mississippi, Democrat, was in line to be chosen chairman of the Senate Judiciary Committee, protests came from senators of the so-called "liberal" group. They insisted that he be deprived of the chairmanship.

One senator significantly let it be known that he wasn't raising any question about the eligibility of the Mississippi senator to retain his seat.

Was this a veiled warning that the time may come in the not-far-distant future when a senator may be removed from the Senate rolls because his views are unpalatable to a majority?

Sen. Eastland has fallen from grace in the eyes of his critics because he ventured to make some adverse comments about the Supreme Court in connection with its decision in the segregation cases.

He might not have been elected chairman of the Judiciary Committee a few days ago except for the "seniority" system, whereby the senator with the ranking position, due to length of service, succeeds to the chairmanship of a committee if he desires it.

One eastern newspaper on the "liberal" side says editorially, with respect to Eastland, that he should have been disqualified from getting the chairmanship because "he is therefore placed in a position of power over appointments to the federal courts." The same newspaper in the past has been in the forefront of those championing "the right of dissent."

The argument that Eastland, as chairman of the committee, has unique power over federal appointments is a specious one. For every member of the Senate has equal power to vote for or against the judicial appointees of the President, and the chairman of the judiciary committee has only one vote.

It's regrettable that, during the debate in the Senate, nobody reminded the senators that a man who actually had the power to make judicial appointments in the first instance—the late President Franklin D. Roosevelt — issued criticisms about the Supreme Court and went so far as to urge the "packing" of the high court with justices agreeing with his point of view.

Would the "liberal" senators now favor "packing" the chairmanships in the Senate with senators who had pre-conceived views on every subject, and is the test to be a senator's views rather than his length of service?

Eastland said about the Supreme Court that it had been "indoctrinated and brainwashed by left-wing pressure groups." But the right to criticize the Supreme Court is a privilege utilized even by the great Abraham Lincoln, who, after the Supreme Court's decision in the Dred Scott case, said it was "erroneous" and that the new Republican Party would "do what we can to have it over-ruled." F.D.R's comments on the Supreme Court on March 9, 1937, were as caustic as any ever made. He said:

"The court in addition to the proper use of its judicial functions has improperly set itself up as a third house of the Congress — a super-legislature, as one of the justices has called it—reading into the Constitution words and implications which are not there, and which were never intended to be there.

"We have, therefore, reached the point as a nation where we must take action to save the Constitution from the court and the court from itself.

"Our difficulty with the court today rises not from the court as an institution but from human beings within it."

The "court packing" scheme was defeated but F.D.R. did have the chance to appoint men to the Supreme Court whose views corresponded to his own.

The southerners who are critical of the Supreme Court's decision in the segregation case, notably Sen. Eastland, can hardly be blamed now for adopting the viewpoint of the so-called "liberals" in criticizing Supreme Court decisions as political or legislative and as having been influenced by "pressure groups."

Copyright, 1956)
New York Herald Tribune, Inc.)

THOUGHTS FOR TODAY

Jesus saith unto her, Thy brother shall rise again.—John 11:23.

★ ★ ★

Immortality is the glorious discovery of Christianity. — William Channing.



Feeding Infants Bananas Helps Combat Malnutrition

By WILLIAM BRADY, M.D.

According to Sir Robert McCarrison, M.D., D. Sc., etc. famous British authority on nutrition, one of the earliest pathological evidences of nutritional deficiency, as observed in animals, is congestion of the lining of the digestive tract. Such a state of the gastro-intestinal mucosa may well explain the gastro-intestinal catarrh (I, Brady apologize for the term "catarrh," which doesn't mean anything) known as "mucous disease." (In England and in India, perhaps, but not in the United States, so far as I, Brady, know.)

★ ★ ★

Lest mere laymen infer that we didn't know much about it, we used still other names for the disease from time to time. This is an old medical custom: Keep folks properly confused and pull a switch on 'em whenever they threaten to catch up with us. So mucous disease has been known at various times as gastro-intestinal catarrh, chronic intestinal indigestion, celiac disease, athrepsia (from another Grecian word meaning lack of nutrition), marasmus (still more Greek, meaning emaciation, wasting) and infantile atrophy (again the Greeks had a word for it meaning a defect or failure of nutrition).

None of the half dozen standard textbooks of pediatrics (diseases of infants) published when medicine was a profession gave any practical or sensible concept or theory as to the nature, cause or treatment of this iatrogenic starvation—those Greeks had the gall to suggest that some diseases are caused by the doctor or his treatment!

As for pediatrics textbooks published since medicine because a business, they're a dime a dozen and scarcely worth shelf room except in the consulting-room of the trick specialist or klinik racketeer where they impress the customers.

Mind, now, Patsy, I do not believe or say that marasmus (or whatever you prefer to call it) is invariably due to inadequate diet prescribed or approved by a doctor. I am aware that other restrictions or customs or practices beyond the doctor's control lead to malnutrition—but enough of that now, for I'd rather be a live coward than a dead hero.

In the light of our newer knowledge of nutrition it appears that marasmus or infantile atrophy occurred most frequently at the end of the nineteenth century when so-called formula feeding was in vogue; and now that young infants get straight milk plus this and that solid food—fruit, vegetable, meat, egg, cereal—only an occasional case comes to light, and when it does we learn, all too often, that the wherewithal to provide decent living conditions for the family is being squandered on booze, gambling, and associated vices.

★ ★ ★

The introduction of the banana diet by Dr. Sidney V. Haas in the '20s was a boon to puny infants. The happy results obtained from feeding these marasmic infants thoroughly ripe banana brought about a revolution in infant feeding, and later more about banana as a staple of everyday diet.

Signed letters, not more than one page or 100 words long, pertaining to personal health and hygiene, not to disease, diagnosis, or treatment, will be answered by Dr. William Brady, if a stamped self-addressed envelope is sent to the Pontiac Press, Pontiac, Michigan.

(Copyright 1956)

Voice of the People

Reader Credits DuFrain in School Plan Success

Letters will be condensed when necessary because of lack of space. Full name, address and telephone number of the writer must accompany letters but these will not be published if the writer so requests unless the letter is critical in its nature.

I have just noticed your glowing editorial regarding the Pontiac schools. I do not wish to take any credit away from Mr. Schimmell as a bond and tax expert, but please give credit where credit is due.

It was Frank DuFrain who worked up the charts showing what it cost the Pontiac taxpayers in interest by voting four million dollars worth of bonds. It was Frank DuFrain who went to school after school at night showing these charts and convinced the citizens and taxpayers they should go on the "pay-as-you-go" plan.

The Pontiac School Board did one of the best jobs in the state under the direction of Frank DuFrain. On their first five year program they got more classrooms for their money than any other school system, and the people were easily convinced to vote the extra millage on the outskirts of the city while the city proper turned it down.

W. S. Downes
1801 Opdyke Rd.

Portraits

By JAMES J. METCALFE

Not all the comforts of this life
. . . Or money I might spend . . .
Could bring me greater happiness
. . . Than just to have a friend . . .
A friend I can rely upon . . . Whatever wind or tide . . . Whose heart is sympathetic and . . . Forever at my side . . . My comfort does not matter as . . . The air is hot or cold . . . And there is nothing that I seek . . . Of silver or of gold . . .
As long as someone thinks of me . . . And tries to help me on . . .
Beyond the problems of today . . .
To reach a brighter dawn . . .
There is no glory on this earth . . . Or any luxury . . . As sweet as just a loving friend . . . Whose heart believes in me.

(Copyright 1956)

Hal Boyle Says:

Deborah Kerr Conquers Handicap of Great Beauty

NEW YORK (AP) — Deborah Kerr likes to munch on "love-lies-bleeding."

★ ★ ★

This, she says, is a British weed with a memorable, drooping, heart-speckled flower — and tiny leaves which, when plucked young and put in a salad, "give it a wonderful sharp taste."

PRETTY RAW

Deborah, who has overcome the handicap of a flawless beauty to prove herself one of the most rugged and talented of modern actresses, likes her food pretty raw—and hopes her life will stay pretty kind.

★ ★ ★

At 17, as a young ballet dancer, she tried out before the late Gabriel Pascal for a film role in "Major Barbara."

"You are too fat, your hair is all wrong, and so is your complexion," he told her. Then Deborah red the lines of the role she sought, and Pascal — "Dear Gabby" she calls him now — immediately signed her to a contract.

★ ★ ★

"I was chubby then," admits Deborah.

TOO BEAUTIFUL

No one today could complain about Miss Kerr's figure, her red-gold hair, or her complexion. She became almost too beautiful. For a while it held her to impossibly "goody goody" roles.

★ ★ ★

She broke that pattern in "From Here to Eternity," and the Broadway play, "Tea and Sympathy."

Miss Kerr's patrician charm has a warm, down-to-earth quality that makes it no less appealing. She has an art rare among beautiful women—the ability to talk in such a way that you forget her looks and see and like her mind.

★ ★ ★

Here is a sample:

"Beauty secrets? I don't have any. I do wash my face with soap and water.

MYTH OF BEAUTY

"Beauty can be a myth anyway. It can be physical, or it can come from inside a person.

"To be beautiful you have to be truthful. You also have to keep your hair nice, your teeth nice, your skin nice, and all those dreary things. But you learn that by the age of 2. You don't have to tell a woman that, I hope.

"Foods? I like raw carrots, raw cabbage, raw cauliflower — salads and cheeses. I'm not a violent eater. I could be a vegetarian.

★ ★ ★

"Perhaps I got my love of vegetables from my grandmother. She loved weird plants. She made wine out of dandelions and beer out of nettles.

"JUST BE ME"

"As a person, I just want to be me—to be happy very much.

"It's so much easier to be happy than to be cross.

★ ★ ★

"By that I don't mean to say you should wear a constant grin. I have a saying, 'life is a constant struggle against an unseen adversary who almost always seems to get the better of us.'

"But the answer comes down to self-control. I don't believe that people who make a row and let off steam actually feel any better. I think deep down they feel ashamed.

★ ★ ★

"We all grow up to be pretty ordinary. But we all were once wonderful—like children."

Smiles

Investing hoarded money with your government is simply going from socks to bonds.

★ ★ ★

Finnish children thank their parents after every meal. We have a hard time getting ours to eat.

★ ★ ★

Scientists still debate the question of what coal is, yet all of the rest of us know the answer—expensive!

★ ★ ★

A man should be careful he doesn't talk so much that he appears effeminate.

Case Records of a Psychologist:

Crane Aims at 'Average' American, Thirty Years Old With Two Children

"Is it better to run fewer newspaper features but give them proper space, or try to print fragments of twice as many features?" That's a puzzling question confronting modern newspapers. What do you readers think? You determine the success of your paper, so what do you like? Your editor always enjoys hearing your views, and so do I.

By DR. GEORGE W. CRANE

Case Q-392: William B. Hamel, is the newspaper publisher who was quoted yesterday as asking about the effect of compression of ideas on their ultimate human interest value.

★ ★ ★

Since this scientific point has not been fully explored, I'll simply offer the observations that I have personally noted in my 20 years of columning.

First, when my column is run full length, instead of mutilated, I get more mail input, which is regarded as an indirect evidence of greater readership.

Second, when the daily artist's drawing is run with my column, that further increases the input of letters and thus apparently accelerates readership, though I realize newsprint shortages modify the use of the illustration each day.

Third, when my column runs in single column width, it pulls more mail than when run in the wider or editorial page column width.

The narrower width seems to connote more narrative appeal, whereas the wider column format may suggest textbookish or political stuff, and drier reading.

FORMAT EFFECTS

Since my column deals frankly with marriage problems, child cases, personality development, mental health and business psychology, it follows a diversified formula.

★ ★ ★

Occasionally an older publisher gets a little afraid I am too frank about sex cases and may delete them.

Then that spoils the week's natural balance of cases and leaves my column too loaded with child cases or Sunday school and religious problems to maintain the normal wide human interest value. As a result my mail input declines.



If my column is placed on the woman's page, the interest also drops, as measured both by mail input and the figures obtained by many independent polls of reader habits, Why?

Well, here's my diagnosis. Many men refuse to look at the woman's page of a newspaper, thinking it may label them as sissy. So they skip that valuable section of the daily newspaper.

As a result, many editors are wondering if it wouldn't produce a wider total readership of the newspaper if there were no segregation of features under that "Women's Page" heading.

★ ★ ★

"There is no such restriction of food at a cafeteria," an editor friend of mine reminded me, "for women and men pass along the same food counter and simply pick out what they prefer.

"So why place a figurative 'For Women Only' over part of the newspaper menu paraded before our subscribers? Women will pick out what they like anywhere in the newspaper and so will men."

NEWSPAPER POLLS

Reader polls have often indicated that political columns don't have the following which basic human interest (phychology) columns have, yet some publishers still are so concerned with Washington, D. C. that they may overload the menu of their papers with too much politics.

Since the subscribers do the actual buying of newspapers, the modern reader polls help a publisher avoid the tendency to load up with what he himself likes and thus permit him to see what the customers really prefer.

The "average" American, as per the 1950 U. S. Census, is 30 years old, married and with 2 children just about of school age, so that's the target at which I shoot in balancing my varied type of true office cases.

★ ★ ★

Some psychology professors criticize me for overcompression, yet at the same time an occasional editor will say I should compress my column to half.

So what do your readers think? You pay the bills for newspapers so you should really be the jury on such matters.

Always write to Dr. George W. Crane in care of The Pontiac Press, Pontiac, Michigan, enclosing a long 9c stamped, self-addressed envelope and 20c to cover typing and printing costs when you send for his psychological charts and pamphlets.

(Copyright 1956)

Scientists Busily Searching for Key to Cancer Cell

(This is the second of six articles describing up-to-date developments in a massive and dramatic research attack on cancer.)

By JOHN GEIGER

NEW YORK (INS)—Imagine taking apart an automobile with some four of five thousand different parts, to see how it's built and how it works. It wouldn't be easy.

* * *

Now imagine that the automobile is so tiny that you could fit 140 million of them into a single inch.

And suppose that you want to draw blueprints of the even tinier individual pieces.

* * *

And pretend that you want to take out its infinitely small sparkplugs and replace them with something else—while the engine is running.

Four young scientists in New York are doing just that kind of job, on just that scale, in hopes of finding out what makes cancer cells tick and how they can be poisoned or killed. Slowly they are succeeding—and producing experimental new cancer drugs.

The scientists are learning to be master mechanics of a fascinating chemical compound, not an autobile. The compound is called de-oxyribose nucleic acid, or DNA.

DNA IN EVERY CELL

There are infinitesimal molecules of DNA in almost every cell of your body. There is DNA of some kind in every cell or almost every living thing—bacteria, virus, plant, or animal. Locked in these master molecules of life somehow are the blueprints for size and shape and structure, and the directions for the continuous chemical reaction called life.

* * *

There are DNA molecules in cancer cells, too—and they may be a key to cancer's endless growth, and thus the prime target for cancer's conquest by drugs.

This is the hope that spurs the research of Drs. Aaron Bendich, Earl Balis, L. F. Cavalieri and L. D. Hamilton and their colleagues at the Sloan-Kettering Institute, research arm of Memorial Center for Cancer and Allied diseases.

Why all this enormous concentration of effort on DNA? Dr. Balis explains:

"Imagine the power of a chemical that could change all the pigs in Iowa to savage razorbacks, or turn leopards into tigers.

"We don't have such a chemical, of course, for hogs and leopards—or humans. But on a lower level of life, we can prove that DNA has that kind of power.

* * *

"We can take the DNA out of smooth-coated pneumonia germs and apply it to rough-coated pneumonia germs—and some of them will be transformed into the smooth type, and all their offspring, generation after generation, will be the smooth type. This and other evidence indicates that DNA is the chemical fabric of heredity, the substance of the genes or hereditary units in all life.

"Now we can add a biochemist's new knowledge to an old saying.

"Pigs is pigs— because their particular type of DNA makes them pigs and not something eelse. Leopards have spots because they have leopard DNA, and if you could change their DNA perhaps you could change their spots.

"Maybe healthy cells in the human body develop and function normally because they have normal human DNA—and cancer cells develop because they have an altered DNA, a cancer DNA."

To find out, one of the first tasks was to learn more of the structure or architecture of DNA molecules—the kinds of atoms in it and the pattern in which they are arranged.

* * *

The DNA molecule, vastly enlarged from its true size of a fraction of a millionth of an inch, loks something like a spiral staircase, or a rope ladder that has been twisted around and around. There are two long chains, curved like the railings of the staircase, and between them—like the steps of the stairs or rungs of a ladder—are little, ring-shaped chemical units, one after the other.

FOUR DIFFERENT UNITS

There are only four different kinds of these units—like hearts, diamonds, spades and clubs in a deck of cards.

How does this molecule hold the secret of heredity—or cancer? This is still one of the great unanswered questions in science. But researchers can make a guess, and on that guess may ride some of the best hopes for the early conquest of cancer.

* * *

Scientists at Sloan-Kettering and many other centers suspect that the sequence of units—hearts, diamonds, spades or clubs—between the railings of the DNA molecule represents a code, a kind of chemical code of life.

In the DNA molecule at the core of the fertilized egg cell that will develop into a human baby, for example, the overall sequence might somehou spell out "human." Ten diamonds in a row, at a certain place in the DNA, may mean "female." Six clubs and two spades, elsewhere in the chain, may dictate "blue eyes," or "tall." One club in a string of hearts may mean "tendency to diabetes," and so on.

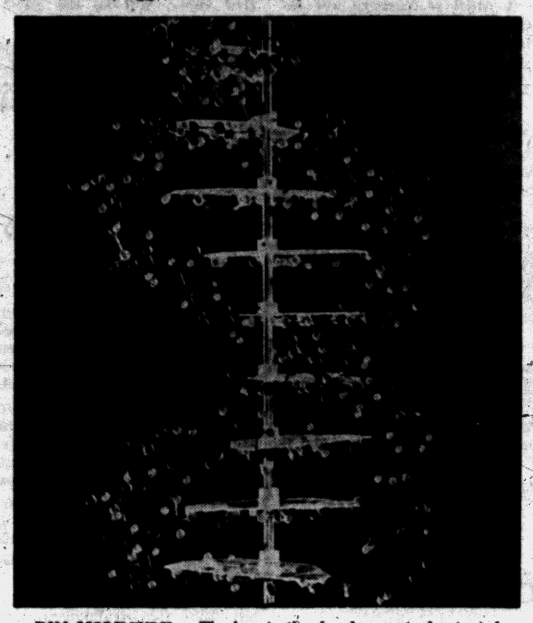

DNA MOLECULE — The key to the development of potent drugs against cancer — and indeed, the secret of life itself — is now believed to lie in a unique chemical compound called DNA (de-oxyribose nucleic acid) found in almost all living things. Here is a portion of a tentative model of the fantastically complex DNA molecule, with its thousands of individual atoms. Brilliant research at New York's Sloan-Kettering Institute and King's College, London, led to construction of this model in the effort to understand cancer-and life.

Big differences in the sequence of heart-club-diamond-spade units would explain the difference between, say, a human and some other form of life. Smaller DNA differences would account for the smaller differences between you and a brother or sister, though you would share the same general sequence inherited from your parents.

This is not just remote theorizing. Guided by facts already established, Drs. Bendich and Balis set out to see if normal cells have one kind of DNA and cancer cells another, altered kind.

* * *

This was the discovery that both normal cells and cancer cells would use big, prefabricated units, if they were made available, in building more nucleic acids—like a housewife making a cake with ready-mix instead of flour, sugar, baking-powder and the like. Coupled with it was the finding that cancer cells seemed to prefer different kinds of ready-mixes than normal cells.

This made it possible, in theory at least, to poison the cancer cells without harming normal tissue, by supplying poisoned ready-mixes for cancer's nucleic acids.

One good way of doing that would be to make altered versions of the heart-diamond-spade-club units that are so important in the DNA molecule. The counterfeit sub-unit or ready-mix would look enough like the real thing to fool the cancer cell into using it—but it would just be a useless, poisonous joker in the cancer cell's deck.

Slowly the researchers learned which of the many types of counterfeits would be most likely to succeed. A few—chemicals called 6-mercaptopurine, azaserine, thioguanine, and chlorpurine, among others—showed some power against animal cancers. Then they were tried on human cancers growing in test tubes or implanted in animals—and they worked, though not perfectly.

Then they were ready for the acid, final test: Fighting cancer in humans.

Built in 1747, the Redwood library at Nwport, R.I. is the oldest continuously used library in the United States.

FOR A BEAUTIFUL EASTER HOME



Easter Sale
Bark Cloth Drapes
$4.99
$6.99 Value! Beautiful floral and modern designs.
Chromespun Drapes $8.99



Easter Sale
Dacron Curtains
$3.99
Beautify your home. Save on Ironing.
Rayon Panels $1



Easter Sale
Chenille Spreads
$5.99
$8.99 Value! Floral and solid colors. Single and double size.
Bates Spreads $6.99



Easter Sale
LOOP RUGS
$1.99
$2.99 Value! 24 x 36 size. Rubberized back. Beautiful colors.
Cannon Bath Towels.....59c

GEORGE'S - NEWPORT'S



Buick CENTURY 4-Passenger 4-Door Riviera. Model 63

Come join Buick's

THRILL-A-MINUTE CLUB

HERE's the why of it:

There's so much excitement at the wheel of a '56 Buick, we had to do something to accommodate all the folks who want to get in on it.

So we set up a little Club to handle matters—and it's for fun and for *free*.

All you do to join is drive a new Buick—that makes you a member. And all you do to drive this beauty is *ask*.

From that point on it's pure thrill all the way.

Because then you'll feel the sheer bliss of cradled travel in the best riding Buick yet built—and of a wonderful handling ease in the car with the truest sense of direction yet . . .

Because then you'll tingle with the flash-fast power response that's yours from Buick's big 322-cubic-inch V8 engine—where horsepowers and compression ratios hit lofty new peaks, and road command hits a soaring new level . . .

Because then—and only then—will you feel the absolute smoothness and the electrifying action of today's new Variable Pitch Dynaflow*—where the first inch of pedal travel does new wonders for getaway and cruising and gas mileage—and where flooring the pedal switches the pitch for the most spectacular safety-surge in America today.

So if you want some fun and fast action—if you want to see what it's like to call signals on the most performance-packed automobile in all Buick history—come join our Thrill-A-Minute Club.

As we said, there's nothing else to do for membership except drive a new Buick. And, as we'll gladly show you, there's nothing to match this beauty as a bedrock buy—for we're making the best deals ever on the best Buick yet.

Drop in on us today or tomorrow—press that pedal—and let the thrills fall where they will.

*New Advanced Variable Pitch Dynaflow is the only Dynaflow Buick builds today. It is standard on Roadmaster, Super and Century—optional at modest extra cost on the Special.



Local Delivered Price of the 1956 Buick SPECIAL
2-Door, 6-Passenger Sedan
Model 48 (illustrated above) is
$2388.00
Any state and local taxes, additional. Prices may vary slightly in adjoining communities. A wide variety of extra-cost equipment and accessories available at your option.

BEST BUICK YET



AT A NEW LOW PRICE—4-Season Comfort in your new Buick with FRIGIDAIRE CONDITIONING

WHEN BETTER AUTOMOBILES ARE BUILT BUICK WILL BUILD THEM—

OLIVER MOTOR SALES, INC.

210 Orchard Lake Avenue Pontiac, Michigan Phone FE 2-9101

PHILLIPS' MILK OF MAGNESIA

GENTLE EFFECTIVE LAXATIVE FOR CHILDREN - ADULTS



GEORGE'S - NEWPORT'S

HOLDEN'S 10 CENT CO-OPERATIVE TRADING STAMPS

WEDNESDAY IS

DOUBLE STAMP DAY

Use Our CREDIT TERMS

SMALL DOWN PAYMENT

Budget Easter Fashions that mean savings. Get twice as many stamps, too!



Easter TOPPERS
$19.99
Yes, we have nylons, orlons, tweeds, fleeces, and novelties. Sizes 10 to 20, 38 to 44.

LINEN DRESSES
$8.99
Bright colors and navy. Size 10 to 20, 38 to 44.

Easter BLOUSES
$3.99
Accessorize your suit or skirt with one of these beauties. Sizes 32 to 40, also large sizes. Linen Suits.....3.99



Free Bunny With
3 PAIR NYLONS
$2.97



Easter TOPPERS
$8.99
New shipment of washable nylons in beautiful pastels and whites. Sizes 3 to 14.

BOY'S 10-WAY SUIT
$16.99
Save! Crease resistant fabrics. Sizes 4 to 12. Larger sizes $24.99.

Easter SUITS
$39.99
Men! Pick from all new fabrics . . . new shoulder styles. Hard and soft flannel fabrics. Sizes 36 to 44.



Easter Topcoats $39.99
Marboro Shirts $3.99
Men's Jackets $6.88

Georges Newports

74 N. Saginaw St.

Project Begun by Women's Group in '26

Library at Ortonville Marks 30 Years

By MARTHA LEWIS
Ortonville Correspondent

ORTONVILLE—The need for a library was so keenly felt here in the year 1926 that a group of women banded together and appointed a Library Board.

Since they had no funds for the proposed enterprise, they gave shows, pancake suppers and held tag days. People of the area were canvassed for donations of money and books with which to stack the bare library shelves.

At first, each person on the board took his turn at serving as librarian. It was in 1928 that Mrs. Burton Brodus was appointed first librarian for the Ortonville Public Library.

In 1933, the building now in use was given the Board by C. B. Crossman, and since that date, has been located on the Brandon Town Hall site.

* * *

For some time now, an appropriation has been received from the township for books, and as the library has met the necessary requirements, a small amount of money is advanced each year by the state.

Present officers are: President, Mrs. Lester H. Troyer; vice president, Mrs. Kenneth Laing and secretary and treasurer, Mrs. LaVerne Boutell.

These, with the following persons, make up the board of directors: B. L. Hamilton, Mrs. Clare Wolfe, Mrs. Ruth Kennedy, Frances Leece, Mrs. William Sutton, Mrs. Harold Schmidt, Mrs. Howard Stewart and Mrs. C. B. Crossman.

APPOINTED IN 1944

Mrs. Clare (Leah) Wolfe was appointed librarian in 1944 and has been serving since that time. The library is open on Friday from 11:30 a.m. to 5 p.m. and from 6:30 to 8 p.m.; on Saturdays, from 9:30 to 11:30 a.m., and from 1 to 5 p.m.

* * *

This adds up to about 7,800 hours of donated time from Mrs. Wolfe. Each year she receives a "gift" from the board, which they say "cannot be dignified by being called a wage."

There are no "Quiet" signs in this library. Everyone who stops by for reading material expects to chat awhile with Mrs. Wolfe.

Besides her library work, this public servant has also been superintendent of the Junior Department of the Methodist Sunday School for the past 33 years.

A member of the Ortonville Women's Club, Mrs. Wolfe lives with her husband at 586 Mill St. They have one son, the Rev. Millard Wolfe of Phoenix, Ariz., and two grandsons.

* * *

At present there are approximately 3,000 books in the Ortonville library. These include at least 350 which have been bought in the last three months.

Don't Use Surprise Ending?

Have Joke Woes? Read On

VANCOUVER, B.C. (AP)—Do you always seem to get a few moments of awkward silence after you tell what you figure is a ripping good joke?

The chances are you're telling the wrong kind of joke—or rather, a joke with the wrong kind of ending.

As Dr. Douglas T. Kenney of the University of British Columbia puts it, you probably subscribe or le naun nkogyhe inlottw scribe or lean unknowingly to the incongruity theory in the art of tall tale spinning.

The discrepancy hypothesis, according to Asst. Professor of Psychology Kenny, is probably the answer to your problem.

Kenny's own theories are set forth in a paper printed in the Journal of Abnormal and Social Psychology entitled:

"The Contingency of Humor appreciation on the Stimulus-Conformation of Joke-Ending Expectations."

The title, the professor says, is funnier than any of the 30 jokes he tested in the preparation of his Kenny report.

Dr. Kenny says he's come to the conclusion—within the field explored—that the more predictable the punch line of a joke the funnier it is to the listener.

In other words, the listener gets a bigger charge when he can see the kicker coming.

As Kenny puts it:

"The degree of humor appreciation increases with the degree of predictability.

"This theory tends to dispute the idea, held since the days of Aristotle, that the surprise ending is the best."

How did Kenny arrive at his conclusions? He first gathered the 30 jokes from college humor publications, from the works of Dr. Sigmund Freud and from other sources.

"None of the jokes are what you would really call naughty."

Next he chose 114 University of British Columbia students and divided them into two groups.

The first group went over the 30 jokes and rated them in three ways—those with predictable endings, those of moderate expectation and those with surprise end- disagreeable, unpleasant and highings.

The second group of students evaluated the same jokes on a humor rating scale—very funny, funny, slightly funny, neutral, slightly disagreeable, unpleasant and highly unpleasant.

As an example of the jokes rated highest, Dr. Kenny submits this one:

Coed: I'd like to see the captain of this ship.

Sailor: He's forward, miss.

Coed: That's all right, this is a pleasure trip.

As for the "not so funny" type, Dr. Kenney passes along this gem:

Horse dealer: Mount this horse at 4 a.m. and you'll be in Seattle by 7:30 a.m.

Customer: What would I do in Seattle at 7:30 a.m.?

That, says Kenney, is not a joke, son.

Oak Park Council Rescinds Resolution

OAK PARK (INS) — The Oak Park City Council last night rescinded a controversial resolution sponsoring a fund drive for rebuilding a burnt-out church in the community and adopted a new resolution in its place.

The council apologized for the misunderstanding created by its original resolution, which had been attacked as a violation of the traditional principals regarding the sepration of church and state.

The first resolution urged the community to contribute to rebuilding of Our Lady of Fatima Catholic Church, destroyed by fire, Feb. 17.

The new resolution preserves the sentiment of the first except that it puts the council in the position of authorizing the fund drive rather than sponsoring it.

Waterford Okays Mann Road Bridge

WATERFORD TOWNSHIP—At a meeting of the Waterford Township Board last night, the Oakland County Road Commission was authorized to rebuild a bridge on Mann road west of Clintonville road, cost to be shared by Independence and Waterford Townships.

Clerk Louis Barry was granted permission to attend a water conference in Mt. Clemens March 22, and building inspector Emil Grischow was authorized to attend an Institute for building inspectors at University of Michigan, April 19 and 20.

Other business at the board meeting included a resolution passed to set up inspection fees to be paid by builders previous to plat approval.

Two Teenagers Placed on Two-Year Probation

Two teenagers yesterday were placed on two-year probation and assessed $100 court costs after pleading guilty Feb. 27 to taking a car without permission.

Sentenced by Oakland County Circuit Judge Clark J. Adams were Thomas W. Tucker, 17, of 1597 Collier Dr., Pontiac, and John W. Nash, 18, of 3676 Waldon Rd., Lake Orion.

Sentence Area Man in Theft of Lead

In Oakland County Circuit Court yesterday, Gerald L. Sandusky, 18, of 3534 Samuel, Rochester, was sentenced to 1½ to 4 years in Jackson State Prison by Judge Clark J. Adams.

Sandusky admitted Feb. 27 taking eight bars of lead, belonging to a construction company, from a building at 800 Court St., Pontiac.

Webford Club Slates Annual Meeting

WATERFORD TOWNSHIP—The Webford Club will meet on Thursday for a 1 p.m. cooperative luncheon and the annual meeting, at the home of Mrs. Jack Andress, 57 Ormsby.

There will be a sewing session, during which members will work on cancer pads.

Drayton Ladies to Meet

DRAYTON PLAINS—The Ladies Aid of the United Presbyterian Church will meet for an all-day session Wednesday, beginning at 10 a. m. A sewing project has been scheduled. Each person attending is asked to bring a sack lunch. Dessert and coffee will be furnished.

Earliest written references to coal in America are in the account of Joliet's expedition to the Mississippi River in 1673.

George Makes Neff Charge

Chairman of Oil Lobby Probe Sees Action as 'Improper Conduct'

WASHINGTON (INS) — Chairman Walter F. George (D-Ga) of the special blue ribbon investigating committee, accused oil lobbyist John M. Neff today of "manifestly improper conduct."

But George — backed in his statement by a GOP colleague — said in an interview that he could see nothing illegal in Neff's five-state effort to bolster Senate support for the natural gas bill.

"No senator took anything from Neff," George declared. "Undoubtedly Neff tried to bolster sentiment for the legislation. That is manifestly improper. He was also not frank with the committee. But I do not believe any crime was committed."

Sen. Edward J. Thye (R-Minn) declared in another interview that he has "a great respect and confidence" in George as "an eminent authority on the law." Thye, however, declined direct comment on whether any "illegal" action had taken place.

Thye joined George in paying tribute to Sen. Francis Case (R-SD) for disclosing Neff's offer of a $2,500 campaign contribution after seeking case's views on the gas bill.

Case's revelation touched off twin Senate and federal Grand Jury inquiries into Neff's work as a lawyer for the Superior Oil Co. of California. It also led to President Eisenhower's veto of the gas legislation.

Urge State to Better Mental Health Plan

LANSING (AP) — Michigan was told today it should abandon its tuberculosis sanatoria and streamline its mental health program to give taxpayers their money's worth.

The advice came from the Public Administration Service, a non-profit research group hired by the legislature to examine Michigan's tuberculosis and mental health programs.

The report said that although Michigan taxpayers pay relatively more than other states to keep their mental hospitals running, results compare unfavorably with other states.

"The state is not now getting its money's worth in the field of mental health," said Aaron Englisher, service field agent who outlined the 96-page report before the Senate Appropriations Committee.

He said it was impossible to blame any one agency for the lack of results—that it was a combination of poor administration on a state and local level and poor planning.

Put Birmingham Man on 1-Year Probation

Richard L. Groves, 23, of 651 Townsend, Birmingham, yesterday was placed on one-year probation and assessed $100 court costs by Oakland County Circuit Judge Clark J. Adams after pleading guilty to receiving stolen property Feb. 20.

Groves admitted knowing that two tires he bought Feb. 13 in Pontiac were stolen.

Given Time in Jackson for Gas Station Breakin

LaQuintis Collins, 18, of 1160 E. Rowland, Royal Oak Township, yesterday was sentenced to 1 to 5 years in Jackson state prison by Oakland County Circuit Judge Clark J. Adams.

Collins admitted Feb. 8 breaking into a service station last Oct. 15, at 302 N. Main St., Royal Oak.

Rochester OES to Meet

ROCHESTER—Rochester Chapter 165, OES, will hold its regular business meeting at 7:30 p. m. Wednesday in the Masonic Temple. Mrs. Edna O'Brien has been invited to represent the Rochester chapter at the Berkley OES Friendship Meeting, March 15.

Pleasant Ridge Woman Is Named to Cancer Post

PLEASANT RIDGE—Mrs. John P. Carritte, Jr., of Pleasant Ridge, was appointed chairman of the Women's Committee of the 1956 Cancer Crusade of the American Cancer Society's Southeastern Michigan Division, it was announced today by Leon C. Briggs, treasurer of Ford Motor Company, who is the general chairman of the April Crusade.

Mrs. Carritte is the immediate past president of the Women's City Club in Detroit, and is the Vice-chairman of Women's Activities of the Southeastern Michigan Division.

Mayor Howard K. Kelley of Royal Oak, will head up the South Oakland County Crusade, with Mrs. John Bagby of Birmingham, leading women's activities.

Circuit Judge Russel Holland of Pontiac is the chairman of the North Oakland County Crusade, and Mrs. Edward Williams of Rochester is the women's chairman.

School Contract Let at Waterford

Sign Architects to Do Plans for $2,100,000 Junior High

WATERFORD TOWNSHIP—At a special meeting here, the Board of Education named the firm of Zimmerman Associates as architect for the five-room addition to the Jayno Adams School. Plans are to be drawn up immediately.

The Board also signed contracts with the architectural firm of George D. Mason Co., Detroit, to handle work on the new junior high schoool.

Funds for the construction of this building and the Jayno Adams addition were made available when the electors approved a $3,500,000 bond issue Feb. 21. Of this, $2,100,000 is slated for the above construction.

The name of John D. Pierce Junior High School was approved for the new building.

Pierce was the first superintendent of public instruction in Michigan. He set up the first public school system which was later copied by many other states.

In other business, the Board took action to appeal to the State Board of Education the recent action of the Oakland County Board of Education which approved the annexation of a portion of Waterford Township School District to Clarkston School District.

Detroiter Is Injured in Dixie Smashup

Henry A. Tillman, 68, of Detroit, was reported in fair condition in Pontiac General Hospital this morning. Tillman suffered a concussion and multiple lacerations in an accident last night on the Dixie Highway in Springfield Township.

Oakland County Sheriff's deputies said Tillman's car apparently had run into the back of a truck driven by Robert L. Norton, 36, of Vandaalia, as Norton slowed down to make a turn.

Named Editor-in-Chief

Douglas Colwell, son of Harold D. Colwell, Birmingham, has been appointed editor-in-chief of the weekly campus newspaper at Denison University, Granville, Ohio. He served as managing editor of the paper, the Denisonian, last year.

2 Wheels, Tires Stolen

Somebody stole two wheels and tires from his car while it was parked at South Boulevard and Saginaw Street, Tony Guyer, 147 S. Saginaw St., told Pontiac Police yesterday. He estimated the loss at $60.

Empty Cash Box of $37

Someone took $37 from the cash box of the Bricklayers Union, 268 E. Pike St., over the weekend, Stanley Sherman of 1150 Jay St. told Pontiac Police yesterday.

Waterford Pair Escape Death

Gordon, Harry Booker Saved as Boat Explodes in Gulf of Mexico

WATERFORD TOWNSHIP—Two Waterford Township brothers, vacationing with their families in St. Petersbug, Florida, narrowly escaped death Saturday.

Gordon Booker of 160 N. Avery street, Elizabeth Lake Estates, and Harry Booker, 3025 Warringham, Williams Lake, were deep sea fishing in the Gulf of Mexico with four companions when their boat, the "Uncle Lum" exploded.

According to the captain of the boat, rough seas caused a fuel tank to become unseated, gasoline splashed against the hot exhanst tnbe and fire broke out. The "Uncle Lum" then exploded and sank.

The passengers and the two crew members were picked up by another fishing boat after having spent 45 minutes in the water.

Word of the near-tragedy was received here by the sister of the two men, Mrs. Norman Hill, 2920 Lansdowne Rd., Williams Lake.

Chain Letter Tribute Pledge to Ike Launched

BOSTON (INS) — A unique chain - letter "Tribute Pledge to President Eisenhower" was launched yesterday by Representative Charles Gibbons of Stoneham, Republican floor leader in the Massachusetts House.

The first letters of the chain are now in the mail — to the chairmen of Republican state committees throughout the United States. Each was asked to mail copies to at least five individuals.

If the chain is carried unbroken through eight steps, it was estimated it would produce a total of 93,750,000 recipients. In addition to the letter, recipients are asked to mail an accompanying tribute - pledge to the President.

The tribute-pledge declared:

"Dear President Eisenhower:

"I will vote for you and work for the greatest outpouring of votes we have ever known, building victory that will truly be a national tribute to your great leadership and your unselfish response to the demand of free men everywhere that it be continued."

Conference in Cairo

CAIRO (INS) — King Ibn Saud of Saudi Arabia arrived in Cairo today for a meeting with Egyptian Premier Gamal Abdel Nasser and Syrian President Shukri El Kouatly.

Your PTA Is Planning:

Parents - Teachers Consult Thursday at Pontiac Lake

PONTIAC LAKE — The Pontiac Lake School PTA will meet at 8 p.m. Thursday. Teachers will be in their rooms at 7:30 for consultations with parents.

A panel of teachers will discuss, during the program, teaching methods and procedures.

Refreshments are to be served by the second grade mothers.

Avon Township

Mrs. David Hackett has been re-elected president of Stiles School PTA. Other officers are vice president, Elmer Englehart; teacher vice president, Mrs. Robert Runser; secretary, Mrs. Claude Marries; treasurer, Mrs. Norman Falk; historian, Mrs. Sally Hays; delegate to the East Oakland Area Council, Mrs. J. Wesley Walters.

Drayton Plains

Mrs. Donald Redmond's Intermediate Girl Scout Troop will open the meeting of the Drayton Plains PTA Thursday at 7:45 p.m. with a flag ceremony. The meeting is to be held in the auditorium and the Girl Scouts will display their handicraft.

Mrs. Ruth E. Spurlock, home service director of the Oakland County Chapter of the American Red Cross, will be the guest speaker for the evening.

Election of officers will be held during the business meeting. First grade room mothers are in charge of the social hour which will follow.

'Snow White' at Waterford

Play Presentation to Be Given 3 Times in Week at High School

WATERFORD TOWNSHIP — "Snow White and the Seven Dwarfs" will be presented three times this week by the high school Speech II class. Matinees are slated for Wednesday at 4:30 p.m. and Saturday at 2 p.m. The curtain will rise at 8 p.m. on Thursday.

Barbara Tallerday will portray Snow White; Caroline Campbell, Queen Brangomar; Betty Morris, the Witch; Bob Coonfield, Prince; Allen Olsen, Court Chamberlain; and Karl Mantyla, Huntsman.

The dwarfs will include Dick Dexter as Doc; Lloyd Dixon, Happy; Sheldon Smith, Grumpy; Dave Latta, Sneezy; Tom Smith, Bashful; Phil Fellce; Sleepy; and Chuck Cowie, Dopey.

Maids of Honor will be Violet Baba, Marlene Noe, Marva Singleton, and Jackie Kosky. Tom Kreher and Phil Davis will be the Prince's pages.

As the Witch's Cats, Larry Peck will be Long-Tail; Don Reis, Short-Tail; and Darrell Adams, No-Tail. The members of the Thespian Club will also partictpate. All costuming, staging, and producing for this one-hour play were handled by the students under the direction of Miss Paaty Looman.

Waive Examination on Breakin Charges

A Detroit runaway youth and a Roseville man who have confessed a crime spree of four breakins Saturday night yesterday waived examination on breaking and entering charges before Springfield Township Justice Emmett J. Leib.

Steve Possert, 17, of Detroit, and Jack Boisvert, 22, of Roseville, told Oakland County Sheriff's detectives they broke into four gas stations in the Ortonville — Clarkston area.

Possert and a 15-year-old companion reportedly were picked up by Boisvert as they were hitchhiking north from Detroit, running away from home.

The two were bound over to circuit court for arraignment Monday. Bond of $2,500 apiece was not furnished.

Auxiliary Election Tonight

AVON TOWNSHIP—The women's auxiliary of Jack Mason Post, VFW, will meet at 8 tonight at the Community Hall, 276 Auburn Rd. near Rochester road for nomination and election of officers.

Decayed Teeth Saved by Drug

Remedy Developed by UM Researchers Will Simplify Treatment

CLEVELAND, Ohio (AP)—Development of a tissue-tolerant drug that promises to revolutionize the treatment of decayed teeth was described last night at a meeting of the Cleveland Dental Society.

* * *

The drug was developed during five years of research at the University of Michigan Kellogg Institute.

Results of the research were reported by Dr. N. Weir Burkman of the University of Michigan dental school and Dr. Henry S. Schmidt, a member of the research group.

They said the drug has saved 85 per cent of the teeth treated at Kellogg Institute, which under older methods of treatment would have required nerve removal.

* * *

The research group at Kellogg Institute started in 1951 on a project to find a means of sterilizing and thus saving badly decayed teeth.

Dr. Burkman said that sometime reasonably soon a simplified technique for this work will be available to local dentists.

He said the medicament used is a combination of penicillin G and camphorated paracholorophenol, which attack bacteria of different kinds.

"Used together, they are not only more effective than either used alone," Dr. Burkman said, "but they also provide a syneristic effect—something like two plus two equals five instead of four."

Win Praise for Program

W. Bloomfield Players Set Thursday Meeting

WEST BLOOMFIELD TOWNSHIP—A general meeting of the newly organized Township Players will be held at 8:30 p.m. Thursday in West Bloomfield Township Hall, on Orchard Lake road.

* * *

The combined business and social meeting will feature special entertainment, and is open to prospective members of the club, Mrs. John Batts, secretary, said.

The players are still drawing plaudits for their first performance, held in the VFW Hall, Pontiac, Saturday.

Audience appreciation of the show was indicated by the number of curtain calls and volume of applause given the players.

The program consisted of a suspense-packed curtain raiser, "Retribution," and two light features. "The Silent Judge" and "Sleeping Dogs."

(Advertisement)

How To Fight ASTHMA

Thousands of sufferers are now discovering that they can avoid lots of coughing, wheezing, rattling and difficult breathing during sleep, appetite and energy destroying attacks of Bronchial Asthma and Bronchitis. They simply take MENDACO at meals and bedtime for a few days. That's because the very first dose of MENDACO goes right to work to help nature loosen and remove thick, sticky, choking mucus or phlegm. Then you can get lots more good fresh air into your lungs, and more restful, reinvigorating sleep. If you have not yet experienced the remarkable benefits of MENDACO, you should ask your druggist for a trial supply today, under money back guarantee, and see how much better you feel, sleep and breathe tonight.

WILSON-GMC WILSON-GMC

In Pontiac, it's GMC!

delivering

"NEW WAY" Cleaned Rugs and Carpets



Over 28 years of expertly cleaning rugs, carpets and upholstered furniture has firmly established the outstanding reputation of New Way Cleaners. Performance and economy of operation has firmly established GMC Trucks in New Way Cleaner's past and future.

WILSON-GMC Company

675 Oakland Avenue · Pontiac, Michigan

Phone FEderal 5-9485

"BUILT IN PONTIAC - BY PONTIAC PEOPLE"

WILSON-GMC • WILSON-GMC • WILSON-GMC • WILSON-GMC

Zorin, Russian Ambassador to Bonn, Sends Discouraging News to Kremlin

BONN, Germany (AP) — Valerian Zorin, Russia's new ambassador to Bonn, has some bad news for the Kremlin. His friendship offensive in West Germany has bogged down.

* * *

In the eight weeks since he set foot on German soil, Zorin has been the target of withering blasts in the press. Foreign Office officials treat him with icy politeness.

The nation's largest political party has warned him that "Bonn is not Prague" and no weak Benes heads the German state"—a pointed reference to Zorin's masterminding of the Communist coup in Czechoslovakia.

* * *

The government has bluntly told him that more than smooth diplomatic talk will be needed to establish German-Russian understanding.

Zorin, a deputy foreign minister before his assignment to Bonn, came here cocky and bouncy. Now, one diplomat says, "Zorin is terribly unhappy and very disappointed. He has been amazed at the bad press he has received in Germany."

The Russians, in a Moscow broadcast, particularly objected to stories alleging that Zorin's embassy is tapping government wires.

Even Zorin's feverish activity to make friends in various phases of German life has come under attack. The influential Frankfurter Rundschau commented, "For many people, Zorin's activity is the typical behavior of the subversion expert he allegedly revealed himself to be in Prague in 1948."

* * *

However, German officials still are frankly uneasy over the whirlwind pace of Zorin's activities. Until his arrival, they had dealt only with envoys of friendly Western nations. West Germany had no diplomatic ties with any Soviet bloc state.

But now, here is Zorin, planning lavish parties, popping up to visit officials and—it is rumored—sending out his lieutenant for secret chats with important industrialists.

* * *

Zorin has imported two delegations of experts from Russia to visit German plants and discuss possible orders for equipment. Everywhere Zorin himself goes, he talks of the "great advantages" of a West German-Russian trade pact.

What is behind Zorin's feverish activity in Germany?

Foreign Office officials believe he has three main aims:

* * *

1. To create in this crucial cold war area a reliable listening post that can report to Moscow absolutely dependable information.

2. To watch for any weak spot that may develop in the German governmental structure.

3. To promote political dissension.

WHAT'S MY LINE?

INSTRUCTIONS: Each word is related to my work. Unscramble as few as possible to guess my line. Answer appears under arrow, reading downward.

I DEAL IN . . . . . ▼



1 ARRE
2 NUNIOEE
3 TALBE
4 RODIPE
5 ANTIQU
6 NURCH
7 CHENB
8 VILRES

Yesterday's answers: Busy, cOlumn, cOunt, worK, Key, numbR, record, apPly, artdit, figUre.

© 1956 What's My Line, Inc.

2-6

David Dawson Trial to Open March 14

Trial of a former Lake Orion auto dealer charged with embezzlement and larceny by conversion will start March 14 before Circuit Judge Clark J. Adams, Oakland County Prosecutor Frederick C. Ziem said today.

David P. Dawson, 32, is charged with converting $28,862 to his own use which should have been turned over to the Universal CIT Credit Corp., which bought cars from the factory for sale by Dawson.

CIT alleges Dawson sold 17 vehicles between Oct. 27, 1954 and May 18, 1955 without reimbursing them. He is free on bond.

Plenty of Dairymen

BOSTON—New England has 18,000 commercial dairymen, plus perhaps twice that many persons employed in processing and distribution.

Advertisement

STOP SCALP ITCH

Glover's Mange Medicine stops itchy scalp, removes ugly loose dandruff scales, arrests falling hair. Unlike hair tonics and dressings, Glover's is a real medicine made like a doctor's prescription. Contains sulphur, tars and soothing oils that really stimulate the scalp and cleanse away scales. Try Glover's 60-second Mange Medicine tonight — then shampoo. You'll see and feel your hair and scalp COMPLETELY REVITALIZED. Itch is gone. Dandruff is checked. Hair stops coming out because your scalp can "breathe" again. Glover's Mange Medicine at all druggists. Money back guarantee.

Insure With Agencies Displaying This Emblem

Frank A. Anderson Agency	Daniels Agency	Thatcher-Patterson-Wernet
Austin-Norvell Agency	Wm. W. Donaldson Agency	W. A. Potlock
Baker & Hansen	H. W. Huttenlocher Agency	Noyce W. Strait
Brummett-Lincicome, Inc.	Maynard Johnson	Wilkinson Agency
Crawford-Dawe-Grove Agency	Laselle Agency, Inc.	J. L. Van Wagoner Agency, Inc.

Pontiac Association of Insurance Agents

Soviets Stealing U.S. Aid Labels

Senate Group Probing Red Forging Methods on Foreign Packages

WASHINGTON (INS)—The Senate Commerce Committee wants to know if the Russians still can steal credit for U. S. foreign aid packages by adding an "S. R." to "made in the U. S." labels.

* * *

Chairman Warren G. Magnuson (D-Wash) announced he will ask officials at a public hearing April 10 about complaints that they have failed to carry out orders from Congress to prevent such tactics.

The directive, he explained, followed testimony in 1953 that Soviet representatives "in some foreign ports" including Trieste had stenciled the "S. R." over "U. S." markings.

Congress acted after the New York Journal-American on June 9, 1953, illustrated marking on parcels awaiting shipment and described them as "inadequately labeled" so that they "easily could be altered by the Russians for propaganda purposes."

* * *

To guard against this, Congress adopted a resolution directing the commerce department "to adopt regulations requiring" the marking, in indelible ink, of American-made goods sent abroad.

Magnuson said he has received "a number of complaints . . . that the intent of the resolution was not being carried out on shipments under the mutual security program."

Originally, Magnuson recalled, Sen. Charles E. Potter (R-Mich) proposed legislation in 1953 to "require that foreign shipments be plainly marked 'made in the United States' in bold lettering and indelible ink."

However, Magnuson said, Congress decided to allow the Commerce Department to adopt its own regulations "requiring such marking of American shipments," and the committee wants to know whether this has been done.

1 MINUTE FOR $1

A few crucial, *truthful* words from Radio Free Europe can mean the difference between courage and suicidal despair behind the Iron Curtain. Your dollars may pay for those words. Radio Free Europe spearheads the opposition for 70 million captive people in Soviet Satellite Europe. It broadcasts the truth—news, information, music, religious programs, all those essentials of a free life which the Communists suppress. The Reds spend large sums in jamming attempts. *But 29 powerful Radio Free Europe transmitters are ramming the truth through!* Each dollar sponsors a Minute of Truth on Radio Free Europe. How many minutes will you pay for? Help keep alive hope and continued resistance behind the Iron Curtain. Send your Truth Dollars to—

CRUSADE for FREEDOM
c/o Local Postmaster

The Pontiac Press

There's still nothing quite like a ROCKET!

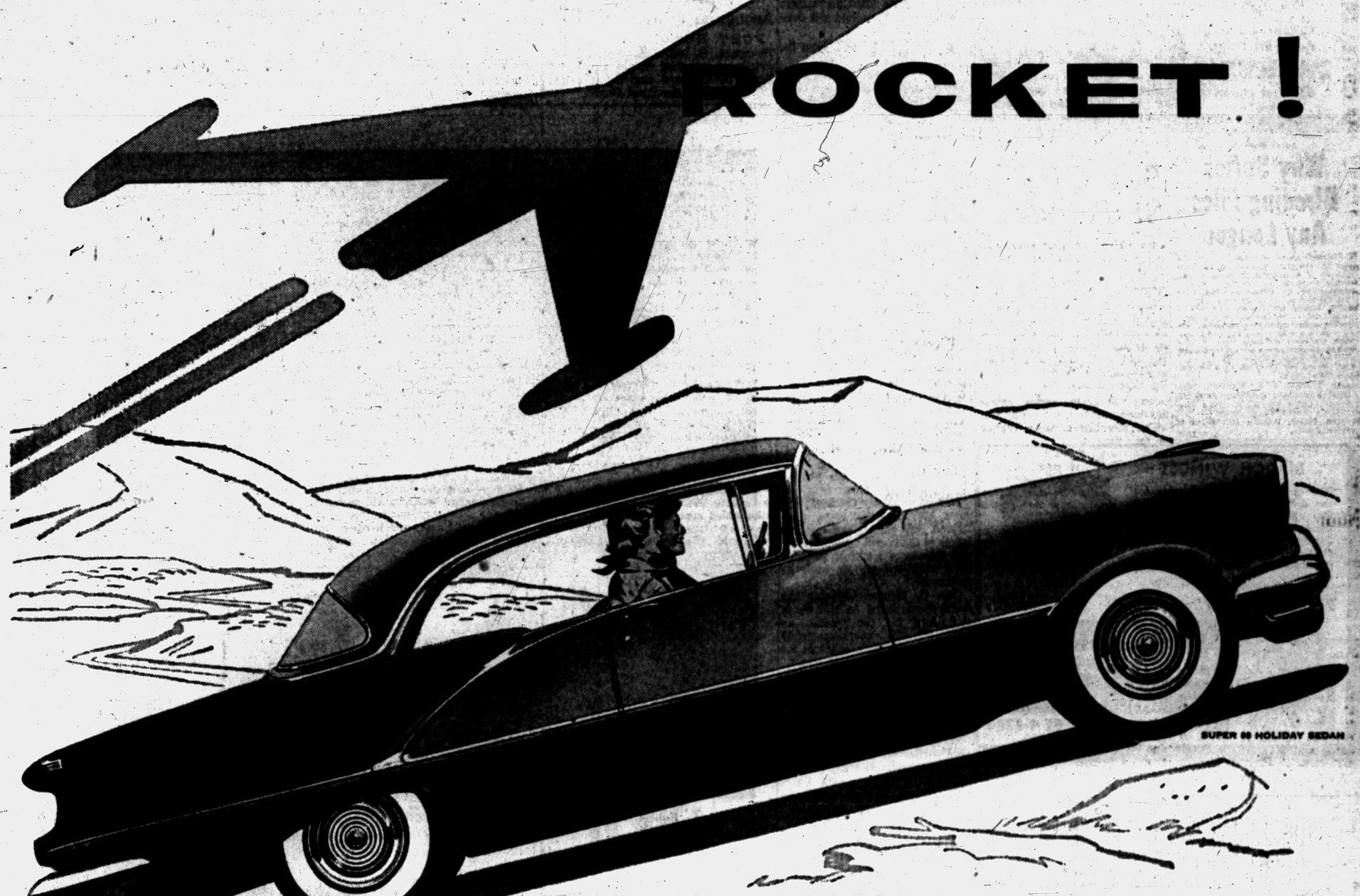

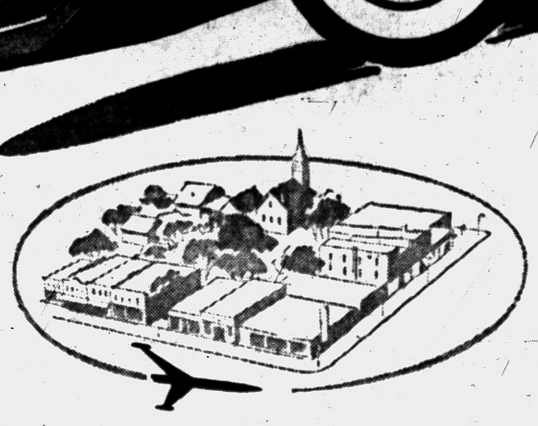

COME IN AND ROCKET 'ROUND THE BLOCK!

It takes just minutes to get the facts! Let the Rocket do the talking! Check our deal! You'll find there's a Rocket to fit your pocket . . . and over to Olds you'll go!

...for smooth-going POWER!
...for split-second SAFETY!

Touch the throttle—take off! You're in command of a Rocket Engine Oldsmobile—you're giving orders to the engine that introduced the high-compression era! And here's getaway that's quick as your wish from standstill to cruising—power that's poised for any emergency! Pictured here is the greatest Rocket of them all—alive with 240 flashing horsepower, 9.25-to-1 compression and a brawny 350-lb.-ft. of torque!

And the going's smoother than ever with revolutionary new Jetaway Hydra-Matic Drive* . . . even more solid, even steadier with Oldsmobile's new Safety-Ride Chassis! And this car's got the lithe look of action, too—the fleet lines of new Starfire styling set off by out-ahead "Intagrille Bumper" design that's actually *two* bumpers in one! Here's a car that's built for action—packed right up to the hilt with action! Stop in for a thrilling Rocket Oldsmobile demonstration soon!

*Standard on Series Ninety-Eight; optional at extra cost on all other series.

OLDSMOBILE

VISIT THE "ROCKET ROOM"... AT YOUR OLDSMOBILE DEALER'S!

JEROME MOTOR SALES CO.

280 S. Saginaw St., Pontiac, Michigan Ph. FE 4-3566

OLDSMOBILE PRESENTS TV'S EXCITING "EMMY AWARDS", MAR. 17 • THE "ACADEMY AWARD PRESENTATIONS", MAR. 21 • ON NBC-TV!

Sparkman to Reply to Ike's Recent Talk

NEW YORK (AP) — Sen. John J. Sparkman of Alabama, Democratic vice presidential candidate in 1952, will reply tomorrow night to President Eisenhower's speech announcing he would seek a second term.

MBS reserved itself yesterday and granted a request for free radio to the Democratic party to make a reply.

Sparkman, chosen as the party spokesman, will speak over Mutual from 10 to 10:20 p.m., EST.

Mutual and all other radio and television networks originally turned down the Democratic request. Mutual is the only one to reverse its previous stand.

A Mutual spokesman said the network didn't feel any obligation to grant the time. But he said it is now willing to do so "because of service considerations."

River Ferry Operating

PORT HURON (AP)—With the St. Clair River free of ice from Marne City to its mouth on Lake Huron, the St. Clair ferry to Canada was operating Monday for the first time since Jan. 6.

Tenderous Rooted
BEGONIAS
Doz. $2.50
Choice of 8 Colors
Amaryllis Bulbs
TASKER'S
63 West Huron
FE 5-6261

TODAY'S ASSIGNMENT FOR:

JUNIOR EDITORS



First submitted by: Marjorie Ann Cohn, Arlington, Calif.

The Kachina Doll — 2

Brightly colored Kachina (spirit) dolls are made by the Hopi Indians of southwestern North America.

The Hopis are farmers who depend on the rain to water their crops. During dry spells the Hopi medicine men carrying Kachina dolls can be seen dancing through the streets and praying for rain. They also ask their gods to ward off evil spirits. Each color and design on the Kachinas has a special meaning. When the dances are over the medicine men give the dolls to the children.

Here's how you can make your own Kachina doll.

Color the picture brightly with crayons or paints. Make the feathers red and orange. If you make the wall a light gray the colors will show up well. Then paste down on cereal box cardboard.

Cut out the figure carefully and fold the ends forward. Now the Kachina doll will stand up for you.

Junior Editors pays $10 for any reader's idea that is used. Write your suggestion to "Junior Editors" in care of this newspaper; it cannot be acknowledged or returned and in case of duplication of ideas, the first submission shall be accepted.

Tomorrow: Indian Boy and Girl

(Advertisement)
Why Suffer Bleeding Piles Any Longer

Medical research has developed a miracle medicine called RECTORAL. It does away with the constant use of old-fashioned ointments, suppositories, injections, etc., that give little, if any, even temporary relief. RECTORAL has a tendency to shrink the piles and usually in a few days, the bleeding, soreness, irritation and pain start to disappear and in a few days more are completely gone. Thousands of sufferers have used this remarkable medicine and have never had any further trouble, even years afterwards. Many of them people had been advised that only an expensive and painful operation would help them. Why suffer any longer? Get well NOW! Stay well! Get a bottle of RECTORAL today at

Simms; Thrifty; J. V.; Hallman Drug; Luttrell Pharmacy; Slankster & Jones; Dunseith; Cole's Furtney's; Rule; Quality; Lou's Keego Drug, Keego Harbor, Drayton Plains, Auburn Heights; Aris, Drayton Plains.

Accused Saboteur Wants No Jurors

DENVER (AP) — Dist. Judge Joseph M. McDonald arranged to hear arguments today on a request that accused plane saboteur John Gilbert Graham, 24, be tried on a murder charge without a jury.

* * *

Graham's three court-appointed attorneys said federal law grants a defendant in a murder trial the choice of whether to have a jury decide his case.

They contended the Colorado murder code is unconstitutional. It requires that a jury be impaneled in all murder trials, that it fix the degree of murder and that it fix the penalty in case of a first-degree murder conviction.

Graham has pleaded innocent in the death last Nov. 1 of his mother Mrs. Daisie E. King, 54. She and 43 other persons died when a United Air Lines plane exploded and crashed near Longmont, Colo.

Warns of 'Tough Race' Against Red Scientists

NEW YORK (AP)—The Russians "are breathing down our necks in the race for scientific leadership," Prof. John Turkevitch of Princeton University, an expert on Soviet science, says.

"We are in a tough race with Russian scientists who are keen and smart — they are not palookas," he told a meeting of the National Assn. of Science Writers.

Announces Retirement

PORT HURON (AP)—Ralph Thompson, 46, has announced his retirement as chief of the Port Huron Coast Guard station after 23½ years with the Coast Guard.

Spain Agrees to Buy U.S. Surplus Produce

MADRID (AP)—Spain has signed an agreement purchase of $64,800,000 worth of American surplus farm produce. This brings the amount contracted by Spain since last April to $111,792,000.

The United States will loan Spain 60 per cent of the amount on a long-term basis, the communique said. The remaining 40 per cent will be used for developing new markets for American farm produce and for other official expenses.

Lake Superior is the largest freshwater lake in the world.

Permit for Ship Line

MUSKEGON (AP)—Capt. W. M. Hemmick, Harbor Department director, reports that the internationally operating Isbrandtsen Steamship Line has filed a request to run general cargo service on the Great Lakes with Muskegon among its ports of call. The maritime administration also says the Great Lakes-Trans Oceanic Lines, Inc., of Detroit, indicates it will build six vessels for Great Lakes-to-Europe Service.

Caracul, used extensively in making garments, is the tight curled, glossy black coat of newborn Karaul lambs.

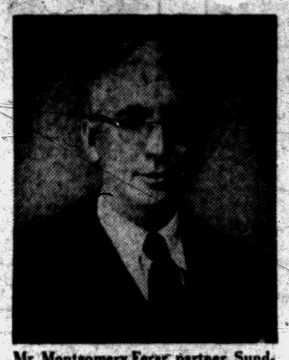

Mr. Montgomery Ferar, partner, Sundberg Ferar, Detroit-New York, Nationally known Industrial Designers.

Royal Oak Designer chooses Lord Calvert

Regardless of demand, not a drop of Lord Calvert is released by the makers until it has been blended to *perfection*. That's why you may serve this grand American whiskey with rare pride, knowing that it's the finest in the world.



Each bottle numbered and recorded at the distillery

HALLMARK OF A GRACIOUS HOST

Lord Calvert

AMERICAN WHISKEY
FOR MEN OF DISTINCTION

CALVERT DISTILLERS COMPANY, NEW YORK CITY • BLENDED WHISKEY • 86.8 PROOF • 65% GRAIN NEUTRAL SPIRITS

Bay City Irish Preparing St. Patrick's Day Parade

BAY CITY (AP)—Last year some 10,000 spectators saw the only St. Patrick's Day parade in the state held here. This year a crowd of almost double that number is expected to jam the mile-long line of march as city and area Irish, no matter how-far removed from the Old Sod, and their friends pay homage to the patron saint of the Emerald Isle.

This will be the second annual St. Pat's parade held by Bay City under direction of John O'Shea, president of the St. Patrick's Day Parade Assn. Outside of furnishing a float for the queen, selected this year from an entry field of 25 beautiful colleens, and hats, canes and flags for marchers, the parade is self-supporting.

Merchants, industrial plants, clubs and individuals have entered around 25 decorated floats. People driving their cars in the parade will have them appropriately decorated. Eight bands are expected to furnish music for the marchers composed of units of the Knights of Columbus fourth degree, 4-H clubs, members of the parade association and others.

Michigan's Davey Crockett, who vows his forebears came from Ireland, will march and toss out favors to the crowd. A leprechaun will ride on a toadstool mounted on a truck and ply his trade as shoemaker.

Gov. G. Mennen Williams has positively declared he will be in attendance for the parade, although he will leave immediately after due to a tight schedule for that weekend.

Following the parade, which should end around 5 p. m. following a start at 3 o'clock, will come a St. Patrick's Day dance at the American Legion, various church "Mulligan stew" suppers, and private parties all over town.

MARCH WINDS!

The cost for complete coverage for the average Pontiac home including Fire and Lightning, Windstorm, Cyclone and Tornado, Hail, Smoke Damage, Explosion and Falling Aircraft can be had for as low as $6.50 per thousand. Coverage is for three years.





Be Sure You Are Well Insured!

Kenneth G.
HEMPSTEAD
INSURANCE
102 E. Huron St. Ph. FE 4-8284

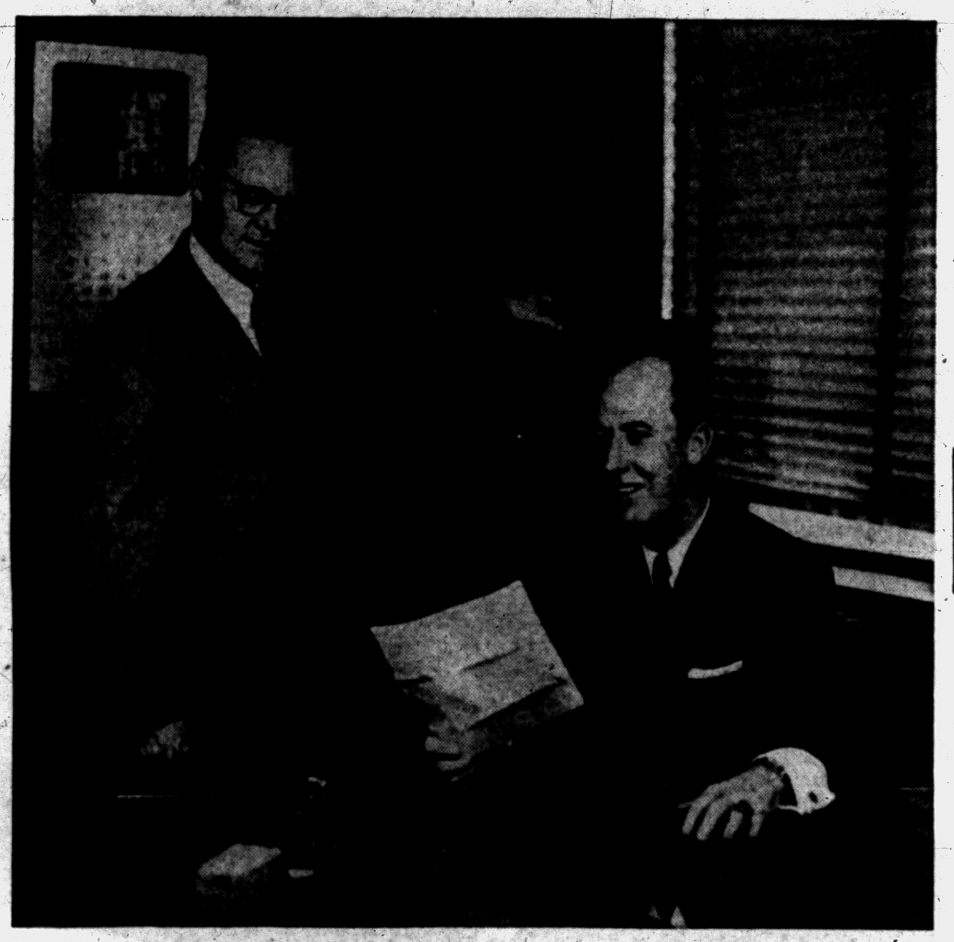

Mr. Robert H. Kennedy (right), President of the Detroit Electrotype Co., and Chairman of the Detroit Employing Electrotypers and Stereotypers Association and Mr. Velmer Bartrem, President of the Detroit Electrotypers Union No. 54, make the same statement with equal satisfaction:

"We have written Blue Cross·Blue Shield into our collective bargaining agreement"

Mr. KENNEDY: "When our collective bargaining agreement came up for renegotiation a year ago, the major demand the union made was that Blue Cross - Blue Shield benefits be written into the agreement on an industry-wide basis."

Mr. BARTREM: "That is right. Our union preferred Blue Cross - Blue Shield protection."

Mr. KENNEDY: "Before that, the Employing Association spent quite a bit of money investigating the different kinds of hospital-surgical-medical insurance programs. We decided that there was nothing like Blue Cross - Blue Shield."

Mr. BARTREM: "I have it and like it. I've heard no complaints about Blue Cross - Blue Shield."

Mr. KENNEDY: "I have it, too. I wouldn't be without it."

Blue Cross - Blue Shield.
Michigan Hospital Service • Michigan Medical Service
441 EAST JEFFERSON AVENUE, DETROIT 26

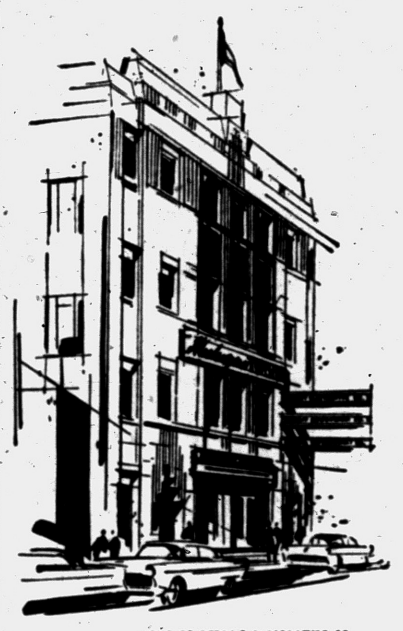

HOME OF DETROIT ELECTROTYPE CO.



A really modern kitchen includes an extension telephone

Think of all the hours you spend in your kitchen! How many times a day do you have to make "a 50-yard dash" to go and answer the telephone?

Does it make sense when you can have a kitchen extension telephone for only a few cents a day?

It will save you time, steps and energy, make you a more efficient home manager. You'll find its value far beyond its price.

No home is truly modern without an extension telephone in the kitchen and another beside your bed.

Order yours today.

MICHIGAN BELL TELEPHONE COMPANY

Pontiac Will Preview Fashions for Easter Parade



Pontiac Press Photo

Latest spring fashions will be shown by Arthur's Thursday evening when the Women's Association to the Pontiac Symphony Orchestra, Inc., sponsors a style show at Pontiac High School. A preview of some of the styles is given by Charlotte Stark, Mrs. L. Raymond Sampson, Mrs. Charles G. Uligian and Mrs. James G. Aldrich (left to right). The show will begin at 8 o'clock.

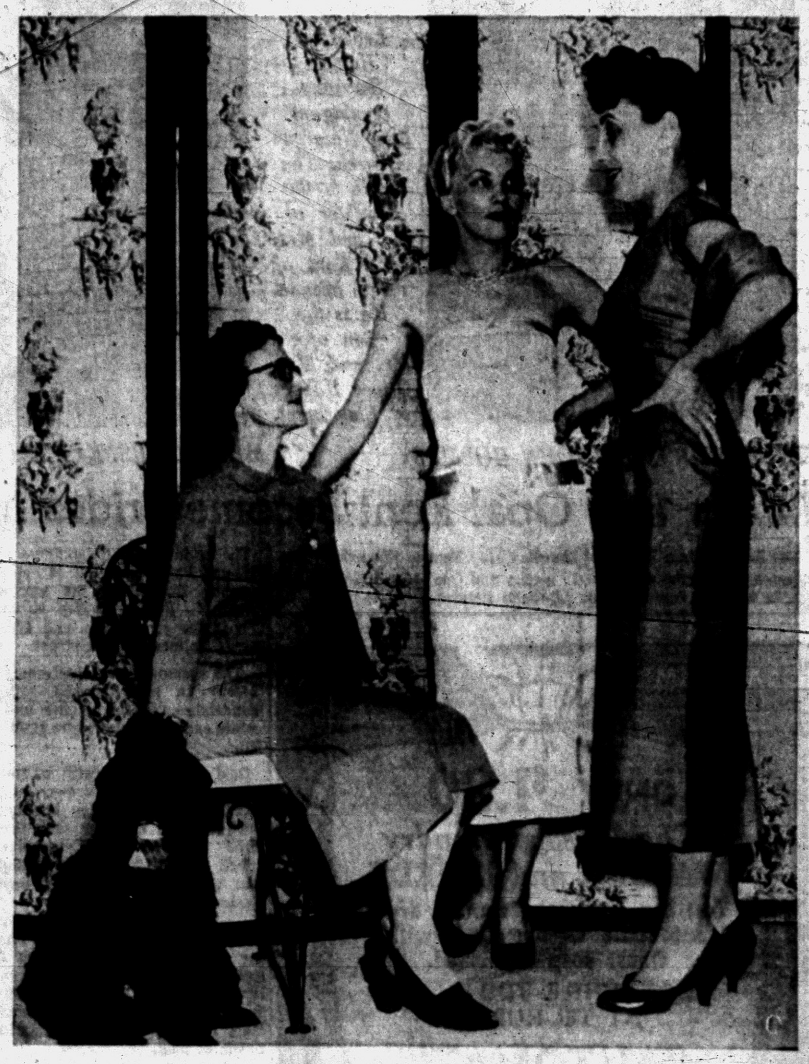

Pontiac Press Photo

Fashions by Hilda's will be shown this evening at the style show sponsored by the Lydia Circle of Bethany Baptist Church. Mrs. Daniel Owen (left) of Spokane drive, chairman of the Lydia group is shown with models (center) Freda Fick of Telegraph road and Mrs. Ward W. Ross of North Berkshire road. Bethany Baptist Church will be the scene of the fashion show this evening at 8 o'clock.

Sunshine, Sand, Sea Breezes Lure Many

During the past several days there has been a continuous exodus of Pontiac families to the sandy beaches and the warm ocean breezes of Florida.

Enjoying a late winter vacation at Fort Lauderdale are Dr. and Mrs. F. A. Mercer of Ottawa drive, who will remain in the Southern resort until the last of the month.

Also at Fort Lauderdale until the latter part of the month is Mrs. E. B. Cudney of Marlborough drive.

At Longboat Key in Sarasota until the Easter holiday are Mr. and Mrs. William D. Thomas Jr. of Shoreview drive, and at Pompano Beach, Mrs. Mac T. Whitfield of West Iroquois road has taken an apartment for the month of March.

Mrs. O. E. Boice of Cooley Lake road will remain in Lake Worth until after Easter, while Mrs. Lillian Archambeau of South Anderson street is going to make sure the weather has changed in Michigan before she returns the early part of May.

Enjoying a three-week vacation at Clearwater are Mr. and Mrs. Anthony Saltarelli of Auburn avenue.

* * *

Mr. and Mrs. Abe Lapides of Colonial drive, Birmingham, have returned to their home after spending several weeks at Miami Beach, Fla.

* * *

Following a two-week vacation at Deerfield Beach, Fla., Mr. and Mrs. Bruce Annett and son, Bruce, have returned to their home on Sylvan Shores drive.

* * *

Mrs. Cecil McCallum of Dwight avenue returned to her home Saturday following a month's visit at the home of her son-in-law and daughter, Mr. and Mrs. Edward M. Green of Los Angeles.

* * *

Mr. and Mrs. Arthur H. MacGregor of Palmer street are guests of Mr. and Mrs. Merlin A. Hastings at their home in North Miami Beach, Fla.

* * *

Spending the week at the home of her parents, Mr. and Mrs. Michael DeQuis of Cadillac avenue, are Mrs. Philip Grameno and daughters, Marcie and Margo, of Detroit.

* * *

Bernice McLean, daughter of Mr. and Mrs. Clifford E. McLean of Elizabeth Lake avenue, has completed a 16-week training course at Central Technical Institute in Kansas City. Bernice is flying to Denver, Colo., where she will be employed by an airline company as a communicator.

* * *

Traveling by plane, Mr. and Mrs. Phillip N. Aspinwall of North Genesee avenue spent a month visiting in Mexico. En route home they spent several days in New Orleans.

* * *

Mr. and Mrs. Gerald R. Bodamer of Walnut road announce the birth of a son, Daniel Arthur, March 3.

Grandparents of the infant are the Wilbur S. Gregorys of South Paddock street and the Victor O. Bodamers of North Tasmania avenue.

* * *

Mr. and Mrs. William E. O'Roark of Lakewood boulevard are receiving congratulations on the birth of a son, Todd Michael, March 2 at St. Joseph Mercy Hospital.

The infant's grandparents are Mr. and Mrs. Norman Davison and Mr. and Mrs. Edward O'Roark of Clarkston.

* * *

Despina Theresa Stevens, daughter of Mr. and Mrs. Chris Stevens of St. Joseph street, and Stephen Gregory Christi, son of Mr. and Mrs. Philip Christi of Park place, were christened at a double ceremony performed Sunday in St. George Orthodox Church.

At the reception held in the church parlors following the ceremony, guests were present from Detroit, Wierton, W. Va., and Altoona, Pa.

Wife Wants to Get Out of Invitation

It Would Be Rude to Decline the Bid at Late Date

By EMILY POST

A wife writes me as follows: "I was 'trapped' so to speak into accepting an invitation and would like to know if there is any way I can get out of it. To explain, the other evening Mrs. A. called and asked me what I was doing next Saturday. Without thinking, I said nothing.

"Whereupon she invited my husband and me to a bridge party. When I told my husband about this he was furious with me for accepting, knowing how he hates bridge.

"He has been after me ever since to call Mrs. A. and tell her that we can't come. Would it be proper, having accepted her invitation, to decline now?"

Answer: It would be very rude to try to "get out of it" at this late date. You should have called her up immediately after your husband's conversation. At that time you could have said that your husband already had accepted another invitation for that same night.

"Dear Mrs. Post: Recently I made a toll call to a friend who lives in the suburbs. She was unable to come to the telephone at the time and asked her sister, who answered the telephone, to tell me to call her back in about 10 minutes. Shouldn't she have been the one to call me back since it was she who could not come to the telephone?"

Answer: It would have been super polite for the friend you called to call you and assume the toll charge. Actually perfect manners on your part would have been to call a second time and not force your friend to pay for what was your call.

"Dear Mrs. Post: We have been having quite a discussion in regard to the proper way to transfer food from a spoon into the mouth, and would like you to settle the disagreement. Does one use the tip of the spoon to convey food to the mouth or does one eat from the side?"

Answer: One uses the tip for a solid and sips liquid from the side.



DIANE SUTTER

Mr. and Mrs. George Sutter of West Hopkins avenue announce the engagement of their daughter, Diane Sharon, to Airman 2.C Richard N. Sargent, son of Mrs. Robert Fry of Birmingham. The couple plans a June wedding.

Federation to Sponsor April Event

'Neighbor Week' to Produce Funds for Auditorium

Each year the Pontiac City Federation of Women's Clubs sponsors a citywide event with the proceeds used for a specific community project.

On Monday evening Mrs. J. A. Rammes opened her home on Rosedale avenue to the officers of the city federation and the presidents of each of the affiliated clubs. Plans were formulated for another "Meet Your Neighbor Week."

Proceeds from the event will be used for the proposed civic auditorium. Mrs. Rammes and Mrs. Howard Powers are serving as cochairmen for the project scheduled April 12-13-14.

Completed plans will be announced at the city federation meeting to be held at the home of Mrs. Socrates Sekles on Ottawa drive next Monday afternoon.

* * *

Attending the planning meeting were Mrs. Harry Wright, Mrs. Irwin Kampner, Mrs. Carroll Welch, Mrs. Paul Gorman, Mrs. Roy M. Jones, Mrs. Sekles, Mrs. Arnold Hillerman, Mrs. Peter Tsatsanis, Mrs. Charles H. Crawford and Mrs. Irving E. Gordon.

Mrs. H. E. McCulloch, Mrs. Forrest Brown, Mrs. Raymond Cole, Mrs. Dale Moats, Mrs. William Merritt, Mrs. Grant McDonald, Mrs. Harold Tripp and Mrs. Ralph Babbington also attended.

Refreshments were served by the hostess following the meeting. Mrs. Brown presided at the tea service.

PEO Chapter Holds Initiation

Mrs. John H. Little opened her home on Franklin road to members of Chapter AW of PEO Monday evening. Mrs. Charles L. Coppersmith assisted the hostess.

* * *

Initiated into the sisterhood were Mrs. David Crocker and Mrs. Webster Francis. Mrs. George Windiate was a guest from Chapter BX of Flint.

* * *

Mrs. James Boaz will entertain the group at her home on Frembes drive for the March 19 meeting.

PTA Activities

Homeroom mothers of Longfellow School will meet Wednesday at 2 p.m. in the gymnasium.

Wilson School PTA will meet Thursday at 2:30 p.m. in the school auditorium for election of officers. Girl Scout Troop 386, sponsored by the PTA, will present the program.

The executive board of Emerson PTA will meet with Mrs. Charles Eaglan, 494 Jordon Rd., Wednesday at 7:30 p.m.

Executive board of Owen PTA will meet Wednesday at 1:30 p.m. in the teachers' lounge.



BARBARA LEE AMBURN

Mr. and Mrs. Ray D. Amburn of Mount Pleasant announce the engagement of their daughter, Barbara, to Lt. Darrell D. Whitaker, son of the Dwight L. Whitakers of Orchard Lake avenue. Barbara attends Central Michigan College and Lt. Whitaker is stationed with the U. S. Air Force at Dover Air Force Base in Delaware.

Numbers Listed by Vivian Scott

Pontiac Symphony Orchestra will present guest pianist Vivian Scott Wednesday evening at Lincoln Junior High School. The 8:30 p.m. performance will be under the direction of Francesco DiBlasi.

Miss Scott's program includes:

Overture to Ruslan and Ludmilla ..... Glinka
Piano Concerto No 5 (Emperor) ..... Beethoven
- Allegro
- Adagio un poco mosso
- Rondo-allegro

Swan Lake Ballet music ... Tchiakowsky
- Introduction
- Dance of the Swans
- Waltz

Gymnopedies ..... Satie-Debussy
- Lent et grave
- Lent et douloureux
- Good Friday Music

From the opera Parsifal ..... Wagner

Women's Section

TUESDAY, MARCH 6, 1956 — PAGES 11-13

Woman's Literary Club Elects Officers

Officers were elected at the Monday afternoon meeting of the Woman's Literary Club held at the home of Mrs. William Conrad on Lorraine court. Mrs. Mabelle Wilson and Mrs. Peter Davidson assisted the hostess.

* * *

Mrs. Dale Moats will serve as president for the year and will be assisted by Mrs. Harry Vernon, first vice president; Mrs. Warren Thurston, second vice president; Mrs. William Conrad, recording secretary, Mrs. Mabelle Wilson, corresponding secretary, Mrs. Fred Bohlman, treasurer, and Mrs. Norman Buckner, auditor.

Others serving are Mrs. Lula Luby, publicity; Mrs. George L. Brown, parliamentarian; Mrs. Maude Place, historian; Mrs. J. Harry Baker and Mrs. R. M. Swaney, directors, and Mrs. Moats and Mrs. Vernon, delegates.

Mrs. William Conrad was appointed delegate to attend the state convention to be held April 17-18-19 at Sturgis.

* * *

Mrs. Standish Sibley spoke to the group of the volunteer work being provided in horticultural therapy at Pontiac State Hospital. Members contributed plants to be used in this work.

Plans were completed for the USO party at the Nike Base on March 22, with the Woman's Literary Club serving refreshments.

PTA to Hear Sportsman

Lecturer and sportsman Ray P. Raths will speak at Willis School Thursday evening. His illustrated talk, sponsored by Willis PTA, will begin at 8 o'clock.

* * *

Mr. Raths was born in northern Michigan and has spent most of his life studying and pursuing the art of hunting and fishing. His experiences have taken him to fields, streams and forests from Michigan to Colorado and into many parts of Canada.

He has owned a hunting lodge in the Upper Peninsula of Michigan where he has become familiar with most kinds of Michigan hunting and fishing.

He also operated a sporting goods store and is an authority on equipment needed by sportsmen in most localities.

* * *

His illustrated lectures are directed toward helping those interested to develop and increase their skill in fishing and hunting, and to encourage conservation and good sportsmanship.

Mr. Raths is currently a member of Hudson's Speakers Bureau.

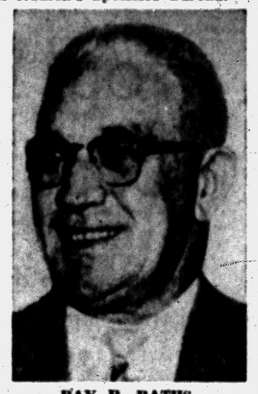

RAY P. RATHS

Sorority Meets at Nelson Home Monday Evening

"Poetry Into Music" was the theme of the program presented by Mrs. Daryl Donaldson at the Monday evening meeting of Zeta Lambda Chapter of Beta Sigma Phi sorority. Mrs. Dallas Nelson of South East boulevard was hostess to the group.

* * *

Plans were made to attend the Wednesday evening concert of the Pontiac Symphony at which Vivian Scott will be the guest artist.

Mrs. Robert Knight and Marjie Courtney were appointed as delegates to the Greater Pontiac Advisory Council. Announcement of the state convention to be held in Jackson in October was made by Mrs. Knight.

Mrs. Kenneth Wayne White reported on a recent City Council meeting of the sorority and announced that the Founders Day banquet will be held April 25 at Devon Gables.



Pontiac Press Photo

Two-weeks-old Debra Lynn Murdock was the center of attraction at a recent gathering of five generations of the family. Pictured (left to right) are Mrs. Martin Haselhuhn of Hawks, Mrs. Patrick Murdock of Mann road, her daughter, Debra Lynn, Mrs. James Chapple of Mann road and Mrs. Edward Wagner of Gregory road.



Opal Marie Kent became the bride of Leo John Holmes Saturday evening at Zion Nazarene Church. The bride is the daughter of Mr. and Mrs. John Kent of Ferry avenue. He is the son of Mr. and Mrs. Oliver Holmes of Elm street.

MR. and MRS. LEO JOHN HOLMES



Lillian May Kent became the bride of Kenneth P. Pantone Saturday evening at Zion Nazarene Church. Mr. and Mrs. John Kent of Ferry avenue are parents of the bride. He is the son of Lowell E. Poling of Bay street.

MR. and MRS. KENNETH PANTONE

Lillian and Opal Kent Become Brides in Double Rite

The Rev. William Varian of Zion Nazarene Church performed a double wedding ceremony for Lillian May Kent to Kenneth P. Pantone and Opal Marie Kent to Leo John Holmes.

The brides are the daughters of Mr. and Mrs. John Kent of Ferry avenue. Kenneth is the son of Lowell E. Poling of Bay street. Leo is the son of Mr. and Mrs. Oliver Holmes of Elm street.

The ceremony was performed before an altar banked with candelabra, palms, pink and white carnations and white gladioli.

Opal chose a gown with a fitted bodice of Chantilly lace over satin and long sleeves. Her bouffant skirt of nylon net over satin featured lace inserts in an apron effect. Her fingertip veil of illusion was secured by an orange blossom crown.

* * *

Viola Cork of Keego Harbor was her maid of honor. She wore a lace and net gown of light green. Her bouquet was of yellow carnations. Berjuhi Margosian and Mary Kent were her attendants in gowns of pink.

ATTEND BRIDEGROOM

Earl Cosby was best man. Ushers were Robert Kent and Marvin Morse of Commerce.

* * *

A gown of cream satin and marquisette was worn by Lillian. The skirt of marquisette was accented by a floral bustle.

A crown of daisies secured her fingertip veil of illusion. She carried a white Bible with white carnations and pink rosebuds.

Her maid of honor, Judy Clause, wore a pink gown of lace and nylon tulle and carried a bouquet of pink carnations. Sandra Pinter of Drayton Plains and Nancy Misener wore orchid and peacock blue gowns, respectively.

* * *

Jeannie Poling served as flower girl for both brides. She wore a frock of yellow nylon and a white hat trimmed with yellow flowers.

OTHER ATTENDANTS

Frank Macadaeg was Kenneth's best man, and his ushers were Don Hefner, Ronald L. Robertson and Richard C. Poling.

* * *

The reception was held in the Roosevelt Temple immediately following the ceremony.

For their honeymoon in Canada the new Mrs. Holmes changed to a navy blue suit with pink accessories. On their return Mr. and Mrs. Holmes will reside on Elwood avenue.

The new Mrs. Pantone changed to a light blue suit for their honeymoon trip through Canada, Ohio and Indiana. The Pantones will make their home on Whittemore street on their return.

It's Bad Mistake to Play 'Possum

By MURIEL LAWRENCE

Threatened, the lion charges; the deer runs; the hedgehog rolls himself into a spiky ball. But the 'possum, sensing threat, feigns death.

Children of chronically critical parents often turn to the 'possum's tactics for their survival.

Helen C. was such a child.

Her birth had been resented as an outrageous interference in a cherished personal plan of her mother. When her brother was born, this parent still saw imposition in nearly everything Helen asked—and as Buddy grew, resisted any request that she control his aggressiveness toward his sister.

At first, Helen tried to control it herself by hitting Buddy. But as this effort was promptly punished by her mother as "unkind," she had to discontinue it.

Like thousands of children before her, she had to make the 'possum's choice. To elude disapproval and punishment, she learned to feign nice "good" feelings toward people who angered her just as the 'possum eludes death by pretending to be dead.

BAD CHOICE

As always, it was a bad choice. For unlike the animal who reclaims his real identity as a living 'possum the moment danger is past, Helen could not reclaim hers as an often angry person.

She lived with her hunter as no 'possum lives with his. Years of feigning nice "good" feelings finally convinced her that she really feels them. She doesn't. And her delusion that she does is her serious problem.

The other night, for instance, it nearly ended her relationship with the man she wants to marry. At his failure to telephone, she experienced her usual, suspicious anger at him.

Imagining that it represented passionate concern for his welfare, she went to his hotel to check on him. He didn't like it.

* * *

Now she's in an awful state of bewildered self-pity, absolutely unable to understand how he could resent an exhibition of feeling she is sure was only nice and "good."

PERFECT ONE

Chronic criticism of children always suggests that we can only be satisfied with a perfect one—and that his human failings are an intolerable affront to us. It's demand for the 'possum soluton and asks for an inoffensiveness available only when we are dead.

* * *

Always, this demand upon the child represents our merciless demands upon ourselves.

New Rhinestone Bobby Pins in Vogue Now

NEW YORK (INS) — The utter end in fashion foolishness arrived today.

It's the rhinestone-studded bobby pin . . . for rich pincurls.

If during all these years you thought bobby pins were just something to hold your hair in place, these rhinestone-studded bobbies will be a revelation. For two-and-one-half dollars per pin (yes, $2.50 the pin) you get two-and-one-half inches of glitter and glamor.

No more bandannas to keep your hair from showing when its up in pins; you walk around proudly flashing your rhinestones.

You wouldn't? That's okay, the famed costume jewelry firm doesn't expect you to.

Rhinestone-studded bobby pins were made as a gag for a wave-set advertisement; and they were so cute they're out for sale.

The pins sell in sets, two for $5, complete with satin case. You're supposed to wear them in your hair for evening or on your suit as lapel pins.



Mr. and Mrs. Donald Baysinger were married Saturday evening in Fenton. The bride is the former Lucy Stiff, daughter of Mr. and Mrs. Walter Stiff of Fenton, and he is the son of Mr. and Mrs. Archie Hawksworth of Parkhurst street.

MR. and MRS. D. L. BAYSINGER

Bride's Twin Sister Acts as Honor Matron at Rite

Presbyterian Church of Fenton was the scene of the Saturday evening wedding of Lucy Ann Stiff and Donald Lee Baysinger.

Mr. and Mrs. Walter Stiff of Fenton are parents of the bride. Donald is the son of Mr. and Mrs. Archie Hawksworth of Parkhurst street.

The Rev. Hartley H. Stockham of Fenton performed the candlelight ceremony in the presence of 200 guests.

The embroidered silk bridal gown was accented by a hand-embroidered jacket with long sleeves which extended to points at the wrists. Her bouquet was of pink carnations and white roses.

The twin sister of the bride, Mrs. Rose Marie Gilligan of Dearborn, was matron of honor. Her street-length dress of turquoise silk featured a scoop neckline. Her flowers were of pink and white carnations.

OTHER ATTENDANTS

Bridal attendants Mrs. Lillian Buckingham of Fenton and Mrs. William Buck wore gowns identical to the matron of honor's in a pink shade. They carried colonial bouquets of pink carnations.

Serving as best man was Walter McCullough. He was assisted by Jerry Austerman and William Buck.

Mrs. Stiff chose a gray silk print dress with avocado green accessories for the wedding reception held at the Pontiac Malta Temple.

Mrs. Hawksworth chose a navy blue suit with navy and white accessories. Their flowers were pink and white carnations.

For their honeymoon trip through the East, the bride changed to a charcoal gray suit with red and white accessories. The newlyweds will reside on Parkhurst street on their return.

Nary an Egg Called for in This One

Mrs. Berry Shares Pumpkin Pie Filling Made with Pudding

By JANET ODELL
Pontiac Press Home Editor

Is someone in your family allergic to eggs? If so, you'll like this recipe for a No-Egg Pumpkin Pie. The filling may be served as a pudding without the crust, if desired.

Mrs. Merle Berry is today's cook. With an allergic son, she has had to collect recipes using only ingredients he can eat. She also has a married daughter and three grandchildren.

When she decided to enter the business world, she learned to drive a car. Her work keeps her busy so that she has time only for membership in the Altar Society of her church and the Daughters of Isabella.

NO-EGG PUMPKIN PIE
By Mrs. Merle Berry

1 package butterscotch pudding
1¾ cups cooked pumpkin
½ teaspoon ginger
Dash cloves
½ teaspoon nutmeg
1½ teaspoons cinnamon
¼ teaspoon salt
1¼ cups milk

Add dry ingredients to milk and mix thoroughly. Place over low heat. Stir constantly until very thick. Remove from stove and add pumpkin. Pour into baked pie shell or serve as a pudding.

Hobby Restores Interest in Living

By ANNE HEYWOOD

More and more, we are beginning to realize that some emotional problems have a vocational solution.

* * *

I was reminded of this recently, when I heard a happy ending to a story that started out as though no happy ending was possible.

The young woman's name was Frances. Some time ago, she had come to talk to me about her mother-in-law.

"She's just impossible," Frances told me in tears. "She never will leave our house and yet she doesn't do anything to help.

"She just sits in her room, with the door ajar, and eavesdrops on everything we do. She interferes with the children, drives me to distraction and gets on my husband's nerves.

"We've tried everything, but nothing works. We would far rather she lived in a place of her own—she has ample income—but she says we're her life. She doesn't read or have friends or anything.

* * *

"We have tried to explain to her that she's ruining her life and ours and that the doctor says it will ruin her health. But she simply won't listen.

"She just sits there and sews, with a sad look on her face and with the door ajar so that we have no privacy."

When I learned that the mother-in-law was quite a skilled seamstress, I suggested that Frances try to persuade her to use her skill for the benefit of some community organization.

* * *

And here's the happy ending to the story.

Frances asked her to sew some aprons for the church fair and the old lady made some beautiful ones.

On the day they were to be taken to the booth at the church, Frances pretended to be sick.

So the old lady, because her handiwork was involved, broke her habit of staying in and actually took the aprons to the fair herself. She stayed quite a long time, too.

GOING AGAIN

Then next day she announced, rather sheepishly, that she was going to the fair again!

Frances' mother-in-law found so much pleasure in seeing her work was appreciated, that she became interested in the church and made a lot of friends there.

* * *

Now she is about to move in with an elderly widow she met and share her apartment!

(Copyright, 1956)

Professor Talks to Hills Branch of Garden Club

"The Field of Opportunity in Forestry" was the topic chosen by Professor Kenneth P. Davies when he spoke to members of the Bloomfield Hills Branch of the Women's National Farm and Garden Association.

* * *

Mr.. Davis is chairman of the Department of Forestry in the School of Natural Resources, University of Michigan. He was introduced by Mrs. Robert VanderKloot, program chairman.

The Monday meeting was held in the Cranbrook road home of Mrs. Luther Leader. The Leader home was decorated in a St. Patrick's Day motif for the occasion.

Mrs. Charles B. Marsh, Mrs. Henry Johnson, Mrs. Howard Steggall and Mrs.. Louis J. Columbo Jr. poured.

Pastel coats are pretty on teenagers. But in the winter, cleaning bills run high if the coat is to look fresh.



Here is a hair spray that is not a lacquer, but is super-fine and gentle. It controls every strand of hair and keeps it in place. Just a gentle tap on the pressurized container, and the fine light spray keeps your hair looking beautifully groomed.

Dinner-Dance Set

Reservations for their annual Shamrock Dinner-Dance are being taken from members of Oakland Hills Country Club. The March 17 affair will feature dinner with strolling musicians from 8 to 9 p.m. and dancing from 9 p.m. to 1:30 a.m.

Coming Events

Parliamentary Study Club will meet Wednesday at 2 p.m. at 18½ E. Lawrence St.

Berean Class of First Baptist Church will meet at the church Wednesday at 10 a.m., with a cooperative luncheon at noon.

Iraq Caldron, Daughters of Mokanna, will gather Wednesday at 8 p.m. for regular meeting and practice at VFW Hall on South Saginaw Street.



Capelets and large collars add top width. Uncluttered bodice, refined in line and quiet in color, plays down the busty look.

Forget the sheath. The alternate fashion type, the gored skirt balances the topheavy figure. The open neckline minimizes the bust. High mounted sleeve, medium to narrow in width, reduces the contrast between bust and hips.

SAVE TIME SAVE MONEY
ONLY $1.80
"The Week's Laundry WASHED and DRIED"
You can wash and tumble dry 3 automatic washer loads with finest soap furnished.
SHOP WHILE YOU WASH AT TEL-HURON
"AUTOMAT"
SELF-SERVE LAUNDRY
25 North Telegraph Rd.
● Just a Few Steps from Tel-Huron Shopping Center
● A Large Parking Lot Right at the Door
● Attractive Lounge
SELF SERVE ONLY

GET READY NOW FOR EASTER
TOP QUALITY DRY CLEANING
Prompt Pickup and Delivery
We Give Gold Bell Gift Stamps
STAR CLEANERS
294 E. Pike St. 4100 E. Walton FE 2-0661

A
Your Spring Coat . . . .
Pure wool in domestic and imported yarns. Tweed or smooth textured. You'll find such famous names as Forstmann at Alvin's.
$59.95
Other Spring Coats
$39.95 to $89.95
PARK FREE REAR of STORE
Alvin's
TELEGRAPH at HURON
Mon., Tues., Wed. — 10 to 6, Thurs., Fri., Sat. — 10 to 9, Sun. 2 to 5

Elliott's
Plant and Showroom
5390-5400 Dixie Hwy.
Waterford, Mich.
OR 3-1225
Exquisite . . .
Is the word for a French Provincial Love Seat as crafted by Elliot . . . silky brocades or finely detailed needlepoint covers may be selected for the settee of your choice. Expert workmanship will be in evidence from the delicate styling right down to the dulled brass nails. Call Elliott's today for details of their custom furniture.

Next Sunday
remember to attend the church of your choice
Huntoon Funeral Home
79 OAKLAND AVE.
We are members of National Selected Morticians, an association of funeral directors of high ideals, ethical practices and business integrity.

No Appointment Necessary
Salon de Beaut'e
448 E. PIKE FE 8-2903
EVA BAILEY, owner

Couple Travels East Following Rite

Spending their honeymoon in New York and Concord are Mr. and Mrs. Morton Silverman.

The couple was married Saturday evening in Ados Shalom Synagogue of Detroit. The former Ilene Gerson, the bride, is the daughter of Mr. and Mrs. Ben Gerson of Detroit, and his parents are Mr. and Mrs. Harry Silverman of Douglas street.

Rabbi Harry Siegal performed the rite.

For her wedding Ilene chose a gown of silk organza, and she carried an orchid on a white Bible.

Mrs. Ralph Merkovitz, the bridegroom's sister, performed the duties of matron of honor wearing a gown of beige lace over taffeta. She carried a colonial bouquet of yellow tearoses.

Other attendants were Mrs. David Stalberg, Mrs. Leonard Portney, Mrs. David Robbins and Sheila Buchalter, all of Detroit.

GOWNED ALIKE

They wore identical gowns of rose-colored taffeta and carried colonial bouquets of red roses.

* * *

Walter Singer of Detroit was best man, and seating the guests were Gerald Robbins, Daniel Robbins, Larry Greenberg, Joel Gerson and Ralph Merkovitz.

Ringbearer was Michael Robbins, the bride's nephew.

For the rite the bride's mother wore a dress of pink lace over pink taffeta with an orchid corsage. Mrs. Silverman chose a dress of green lace over taffeta and an orchid corsage for her son's wedding.

Following a reception and dinner at the synagogue, the bride changed to a beige wool suit with black patent accessories and the orchid corsage for the honeymoon trip.

Upon their return, the newlyweds will reside in Detroit.



MRS. MORTON SILVERMAN

Honeymooning in New York and Concord are Mr. and Mrs. Morton Silverman who were married Saturday in Detroit. She is the daughter of Mr. and Mrs. Ben Gerson of Detroit, and his parents are the Harry Silvermans of Douglas street.

Betty St. Charles Feted

Betty St. Charles was the honoree at a recent bridal shower given by Mrs. Anthony Waydak of Birmingham.

The daughter of Mr. and Mrs. Ernest J. St. Charles of Chamberlain street, Betty is the bride-elect of William Hotchkiss. He is the son of Mrs. William Morgan of Fairgrove avenue and Walter Hotchkiss of Oxford. The couple will be married April 7 in St. Michael Church.

Mrs. Richard Schaeffer will be Betty's matron of honor. Ann Marie St.Charles, Mrs. Ted Goemere and Maxine Dafoe will be bridal attendants and Jan Schaefer will be flower girl.

Vincent Dennen will serve as best man, and ushers will be Keith Hotchkiss, Ted Goemere and Richard Hart.

Shower guests were Mrs. St.-Charles, Mrs. Morgan, Mrs. Roy Tatham, Mrs. James Kinney, Sue Ann Kinney, Mrs. Alex Kroeplin, Mrs. Ted Goemere and Mrs. B.L. Stickney.

* * *

Jane Wildgen, Rosalind Wildgen, Patricia Kroeplin, Jackie Kroeplin, Mrs. Richard Schaeffer, Ann Marie St.Charles, Mrs. Robert Sudz and Mrs. Catherine Dean also attended.

Others were Mrs. Allie Carr, Mrs. Verne Wright, Carole Wright, Nancy Waydak, Mrs. Willard St.Charles and Maxine Dafoe.

Completing the guest list were Mrs. Orval Huff, Mrs. Jean Roy, Mrs. Wilfred Browe, Mrs. Earl Gorsline, Mrs. Max Carr and Mrs. Ted Stanfield.

To remove stains from porcelain, apply a paste made of cream of tartar and hydrogen peroxide. Let stand about 15 minutes and then rinse well.



MR. and MRS. PAUL MILLER

Ann Davis became the bride of Paul Miller Saturday morning at St. George Romanian Church. She is the daughter of Mr. and Mrs. John Davis of Niagara avenue, and he is the son of Mr. and Mrs. Clarence Miller of West Chicago avenue.

Ann Davis Speaks Vows in Romanian Church Rite

Ann Davis became the bride of Paul Miller Saturday morning in St. George Romanian Church.

* * *

The altar was banked with white gladioli, snapdragons and carnations for the double-ring ceremony performed by the Rev. Theodore Skalla.

Mr. and Mrs. John Davis of Niagara avenue are parents of the bride, and he is the son of Mr. and Mrs. Clarence Miller of West Chicago avenue.

For her wedding, the bride chose a gown of nylon tulle appliqued with French lace. Her bodice featured short sleeves of lace and tulle and the illusion neckline was trimmed with appliques. A pleated tulle apron effect topped an underskirt of tulle which extended into a chapel-length train.

* * *

Her crown headpiece was trimmed with sequins and pearls and secured her fingertip veil of illusion. She carried a bouquet of white gardenias centered by a white orchid.

MAID OF HONOR

Eleanor Davis wore a gown of aqua and white flocked nylon for her duties as maid of honor. The bridal attendants were gowned in flocked nylon dresses in shades of Nile green and orchid.

* * *

The other attendants were Margie Stringer, Mrs. Robert McCallum, Mary Jane Savo, Joyce Miller, Violet Baba, Sandra Richman, Janet Zafik and Lolly Arama. Mrs. Ted Nimigean, godmother of the bride, wore a dusty rose lace dress.

Anna Marie Danis of Oak Park wore a pink nylon frock with matching accessories for her duties as flower girl.

Art Hart served as best man.

Ushers were Paul Lampkin, Robert McCallum, Gerald McCallum, Bill Wiggens, Louis Parker, Tom Poponea, Roxie Eastmen, Gene Lamphere and Ted Nimigean.

Alexander Cojocar was ringbearer.

* * *

For the reception held at Knights of Columbus Hall, Mrs. Davis greeted the guests wearing a cocoa brown lace dress with pink accessories. Mrs. Miller wore a rose lace dress with pearl accessories. Their corsages were of orchids. When the newlyweds left on their Florida honeymoon the new Mrs. Miller had changed to a brown suit with pink accessories. On their return they will reside on Niagara avenue.

She Loves Teacher--but He's Family Man

By ELIZABETH WOODWARD

"Dear Miss Woodward: I'm a person of deep emotions, and I'm in love with one of my teachers. I can't stand another minute of his not knowing it.

"I feel that this is true love and sometimes I feel that he senses my deep emotion for him. There's only one thing blocking my love for him—he's married and has two children.

"I can't go to my teachers and confide in them because it would be so embarrassing to have anyone know I love him.

"My parents don't understand—they think this is a schoolgirl crush—which it definitely is not. I'm 14—do you think I'm too young to know if I'm really in love?

"I feel that I can't live without him and I want to tell him so. Please advise me."

Answer: It's highly possible that you're feeling for your teacher all of the emotions associated with love. Respect, admiration, physical attraction, spiritual congenality. But none of these are based on real companionship.

You've been sitting in his class watching him, listening to him, working hard for his approval. But you know nothing about him in private life—except that he has one.

And his private life is, you claim, the one stumbling block to your love. The fact that he already has a family is, you think, the only thing that could possibly keep you from having him for yourself.

Were he single, he would be just as far out of reach. For one thing, there's your age. You feel quite capable of grownup emotions, and you daydream blissfully about marriage.

But you really aren't ready for grownup responsibilities, mature decisions and a steady, settled pattern of life. Six years from now it will be time enough to start taking yourself and your emotions seriously.

Next, there's your relationship. He's one of a kind—your teacher. And you've made up your mind to idolize him. But you are one of his many students.

He's aware of the way you look, the tone of your voice, the quality of your work, your good humor, poise and manners. But he doesn't take you personally.

You feel already that you couldn't tell any of your teachers how you feel about him. It would be embarrassing.

It would be more embarrassing and highly indiscreet to tell him! What can he do but feel sorry? He's not going to blot out his wife and children for your sake. He's not going to be any nicer to you for knowing.

In fact, it would bother him to death. To the point that he might have you transferred to a different class to save you both embarrassment.

Feel for him deeply if you must. But realize that all this churning is over a man you cannot have. And keep it to yourself.

(Copyright, 1956)

Silk for Spring to Be Fashion for Female Attire

NEW YORK—(NEA)—Lustrous silks sparkle in resort collections this year, foretelling the appearance of more silks for spring.

Variety is nearly endless. Thin, crisp silks, soft silks, silk tweeds, wide-ribbed ottomans, pure silk faille for both suits and coats. Silk broadcloth and silk taffeta that's light weight and comes both printed and plain. Silk chiffon and silk organdie, thin and crisp.

These silks are cut into shirtwaist dresses, suits, coats, afternoon and evening dresses, blouses and simple sheaths. They are used for coat and jacket linings and shirts.

A white sweater should be kept white. Two wearings at the most and then into the suds.



MR. and MRS. ELMER GOODSON

Honeymooning in the South are Mr. and Mrs. Elmer Goodson who were married Sunday afternoon in St. George Greek Orthodox Church. The bride is the former Stella Backalukas, daughter of Mr. and Mrs. John Backalukas of North Ardmore avenue. He is the son of Mr. and Mrs. S. C. Goodson of Louisiana.

Stella Backalukas Weds in St. George Ceremony

Candelabra and baskets of white gladioli, carnations and chrysanthemums decorated the altar of St. George Greek Orthodox Church Sunday when Stella Backalukas became the bride of Elmer Goodson.

* * *

The bride is the daughter of Mr. and Mrs. John Backalukas of North Ardmore avenue. The bridegroom, of North Saginaw street, is the son of the S. C. Goodsons of Louisiana.

The 4 o'clock ceremony was read by the Rev. Achilles Siagris in the presence of 200 guests.

A jeweled tiara secured the bride's fingertip veil of illusion. Her gown of satin, lace and net was accented by a small Queen Anne collar. The underskirt of tulle had panels of satin and lace.

* * *

The bridal bouquet was of roses and stephanotis centered with a white orchid.

Serving as matron of honor was Mrs. Gus Backalukas, sister-in-law of the bride. Other attendants were Mrs. Nicholas Backalukas, sister-in-law of the bride; Bessie Gianakos, Ann Savvas and Madeline Rawlis.

* * *

They were gowned in blue silk shantung with net trains and carried bouquets of pink carnations. The matron of honor carried a bouquet of pink and white carnations.

Taking the duties of best lady was Frances Sekles.

Nicholas Backalukas was best man, and groomsmen were Frank Fotenecas, John Teajeras, Steve Annas and Gus Backalukas.

Following a reception in the VFW Hall in Keego Harbor, the bride changed to a gray suit with green accessories for the honeymoon trip South. She also wore the corsage from her bridal bouquet. On their return the newlyweds will reside on North Ardmore avenue.

"COME AND SEE"
ARTHUR'S STYLE SHOW
—Featuring—
SPRING and EASTER FASHIONS
Donation 75c
Sponsored by:
The Women's Association of the Pontiac Symphony Orchestra
THURS., MAR. 8, 8:30 P. M.
PONTIAC HIGH SCHOOL AUDITORIUM
Tickets Available at ARTHUR'S or from Any Member
Arthur's
48 N. SAGINAW

THE ROSE WAVE.....$12.50 and up
OTHER PERMANENTS.....$7.50 and up
FOR HAND LOVELINESS...MANICURES.....$1.50
ROWENA'S
DOWNTOWN BEAUTY SHOP 8515 N. SAGINAW Over Newcomb's FE 2-8502
NORTHSIDE BEAUTY SHOP 1218 BALDWIN Corner Columbia FE 2-2226

FASHIONED FOR SPRING . . .
FROCKS by Hilda Shop
HAIRFASHIONS by Randall's
Tonight 8:00 P. M. Donation 60c
Bethany Baptist Church
W. Huron Street at Mark
RANDALL'S HARPER METHOD SHOP
FE 2-1424 88 Wayne Street

A NEW YOU for EASTER
You Can Lose 5 Inches and 15 Pounds
Pre-Easter Special $30.00
Come Often As You Like Before Easter.
Call For a Free Guest Visit with This Ad.
• FIGURE ANALYSIS • WHIRLPOOL BATHS
• SPOT REDUCING
• MECHANICAL EXERCISES
ROACH HEALTH INSTITUTE
319 National Bldg. FE 4-4131

MARY KING SALON
ORA OBRECHT
Specializing Hair Styling and Permanents
Complete Beauty Service
152 N. Perry FE 2-3053

HERE
YOU WILL FIND IT!
The Drapery Fabric You've Wanted
The FINEST BIGGEST SELECTION EVER
Over 500 New Patterns & Textures
SEEING IS BELIEVING
$1.49 to $6.95 Yd.
CUSTOM MADE OR BY THE YARD
1666 S. Telegraph, South of Orchard Lake Road
Phone FE 4-0516
OPEN MONDAY and FRIDAY 'til 9 P.M.
PLENTY OF FREE PARKING
MOLLS
Fine Draperies and Floor Coverings Since 1941

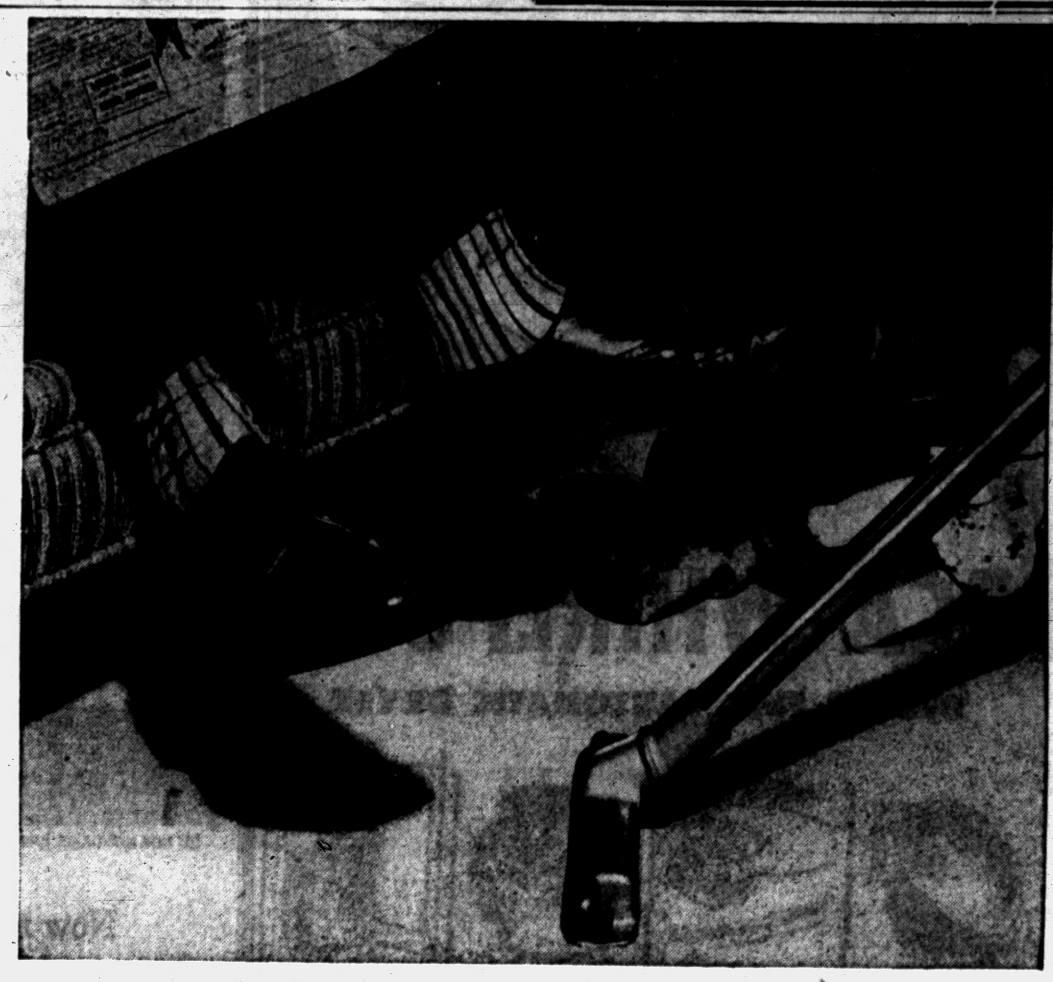

Housework is easier . . .
. . . because of advertising

Housework isn't easy! Clothes must be washed, meals must be prepared and children can still make a two-minute shambles of a spic and span home. But think of the drudgery in Grandma's day: no refrigerators, washers or driers; no modern soaps and cleansers; and no miracle fabrics that never need ironing. Housework still isn't easy—but it's easier. And advertising helps make the difference.

Here, in this town, newspaper advertising brings you the news of new products, makes you want them and tells you where you can buy them. Local sales all over the country encourage manufacturers to make newer and better products to save you even more time and labor. It's a never-ending improvement, in which you always win! By helping to sell, newspaper advertising benefits you.

Prepared by the Promotion Department of The Des Moines Register and Tribune for the ADVERTISING FEDERATION OF AMERICA.

Advertising Benefits YOU!

THE PONTIAC PRESS

Lenten Guideposts — Finding Your Proper Job

Department Store Head Presents Eight Suggestions

By WALTER HOVING
Head of Bonwit Teller, New York

Are you having trouble finding your proper niche in the business and professional world?

Since too many people search aimlessly, or work at jobs unsuccessfully, the following eight suggestions are given to aid you in your search.

HAVE GOAL IN VIEW

A young girl came to see me not long ago with a letter of introduction from her college president.



HOVING

"What type of job do you want in our store?" I asked.

"I'm willing to do anything."

"Just what are you equipped to do?"

"Well—"

The fact was she didn't know whether there was actually any way in which she could make herself useful in our business.

This haphazard approach with no goal in view must be avoided. Willingness, unless hitched to knowledge of your own abilities and related to your employer's needs, is without value.

KNOW WHAT YOU CAN DO

A few years ago a business school graduate came to see me. He took out a notebook and said "These are the reasons why I believe I will do well with your company." And he listed them.

Then he said, "I have been studying your company for the past year and here are my suggestions for improvement."

His arguments were so intelligent, he knew the problems so clearly, there was nothing for me to do but find a job for him.

LIFETIME TASK

One's education is never over—school and college are merely groundwork—and after graduation your job education really begins. Unless you understand this, and tackle job assignments with this attitude, your value to an employer is limited.

In my own case, I had taken several courses in college on appreciation of art and painting, but was greatly lacking in real knowledge of the subject.

In my first job I realized this was so important in the merchandising business that I spent four years going to the Metropolitan Museum of Art two nights a week, taking courses in period furniture, old silver, rugs, design and painting.

PLANNED READING

The person who advances in a business is one who has a broad outlook, a sense of perspective. One of the best ways to enlarge your horizon is by selective reading. Make a plan for yourself. Choose a subject that interests you work out a course of reading, and devote an hour a day to it.

ACTIVITY

Are you willing to do more than the job calls for? I know of a newspaperman who spent his evenings studying typography, and he became keenly interested in the history of printing. Years later he wrote an important article on Gutenberg. From printing he went on to the study of type faces, which resulted in a substantial advance for him.

CAN YOU MAKE DECISIONS?

Important jobs call for an ability to accept responsibility.

How responsible are you? Do you make your own judgments instead of relying on others to make them for you? Employers constantly seek to promote those who feel responsible for tasks left in their care and who handle them properly without being checked by anyone else.

UNDERSTANDING OTHERS

You can often work more effectively if you know more about people. One way to learn this highly important key to job success is through active participation in the charitable activities of your own community.

SENSE OF VALUES

Great leadership cannot exist without a keen sense of values. The man, or woman, with a deep sense of ethical principles and high spiritual values is most in demand in all levels of business enterprise.

The person of character and ability always has standards — standards of conduct, of honesty; standards of speech, of everything that touches his life.

TOMORROW—Jimmy Durante tells the secret of the chain he wears around his neck.

(From Guideposts, copyright 1956)



AZALEA QUEEN—Pretty Alma Eleanor Eastland, daughter of Mississippi's Sen. John O. Eastland (D), has been named Queen of the Third International Azalea Court. The 22-year-old queen will reign over Azalea Week Festivities at Norfolk, Va., April 9-15.

30 Years, 100 Pounds Separate House Solons

WASHINGTON (AP) — Rep. Tumulty (D-NJ) described himself yesterday as "the member of Congress carrying the most weight."

He did it in congratulating Republican leader Martin (Mass) on his 32 years in the House. Their service, Tumulty said, is "separated by 30 years and 100 pounds."

Tumulty scales at 300 pounds, and then some. Press gallery observers figure Martin weighs less than 200.

Report Romanian Reds Launching Wave of Terror

FRANKFURT, Germany (AP) — Reliable informants reported Monday that Romania's Communist government has launched a new wave of terror, executing hundreds of opponents and dumping bodies on the street.

The informants said they had checked and doublechecked the reports because of their "unbelievable nature." They claimed several hundred persons apparently had been executed summarily in recent months.

The sources said the first reports came from refugees.

By exhibiting the bodies on the street, Romania's Red regime apparently wished to terrorize the population and warn that opposition would not be tolerated.

Some refugees believed the victims were former prison inmates, freed under a recent amnesty, who had talked too much about their experiences.

Lad Seeks 'Penance' So College Complies

WINOOSKI PARK, Vt. (AP)—St. Michael's College lists this, from a Philadelphia youth, among its most unusual requests:

"I am interested in your college," he wrote. "Please send me some information, some stickers and some penance."

The lad got the information, the stickers but no pennants. Instead he was sent a note ending, "For your penance, some homework with the dictionary."

The Arabain camel, or dromedary, has one hump; the Asiatic Bactrian camel has two humps.

East Germany Enforces Train Travel Controls

BONN, Germany (AP)—East German authorities have slapped new controls on train travel to check the flight of refugees to the West.

Federal Refugee Minister Theodor Oberlaender told a news conference that this was one reason for a 16 per cent drop in February in the number of refugees. He said 22,526 refugees from communism fled to West Germany and West Berlin in February compared to 26,811 in January. Half of all these were under 25 years old.

One ton of coal is needed to produce one ton of paper.

Y'Gotta Grow a Beard

BERRIEN SPRINGS (AP) — Officials of the community's 125th anniversary and homecoming celebration, scheduled June 20-23, have ruled that every adult Berrien Springs male must grow a beard for the celebration or purchase a $2 shaving permit to escape the edict.

EAT LOOK

WEDNESDAY
Dinner Special
Choice of Juice
Broiled Tender Cubed Sirloin Steak
Baked Idaho Potato
Choice of Vegetable or Salad
Roll and Butter
Choice of Dessert — Coffee or Tea
$1.39

LOOK

HOMADE Food Shop
144 - 146 N. SAGINAW ST.

TAKE THE FAMILY OUT TO EAT AT LEAST ONCE A WEEK
BAKERY DEPARTMENT
Black Walnut Loaf Cake . . 49¢
Butter Crust Bread, loaf . . 19¢
WEDDING -- PARTY -- BIRTHDAY CAKES OUR SPECIALTY

CARLOAD BUY!

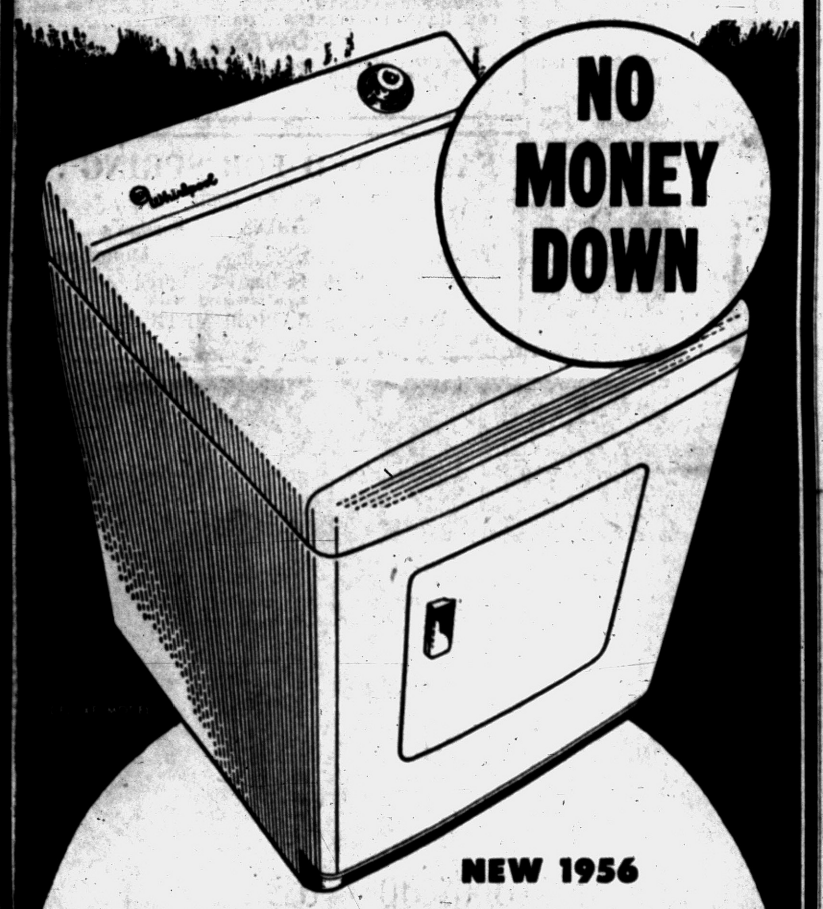

NEW 1956
RCA WHIRLPOOL
DELUXE FULLY-AUTOMATIC DRYER



NOW ONLY $138

Work-saving automatic drying at low cost. Stop lifting, lugging, dust, weather worry, the RCA WHIRLPOOL dries clothes any time, fluffy, soft, clean. Saves you and your clothes.

NO MONEY DOWN!
$2.00 WEEKLY

WKC
Phone FEderal 3-7114
108 NORTH SAGINAW

NOW IN 3 PRICE RANGES_
THE BIG M Phaeton

Newest, most advanced design in 4-door hardtops.
Available in Montclair, Monterey, or Custom series.



THE NEW MONTCLAIR AND MONTEREY PHAETONS—No center pillars, of course. But more important, no view-cramping curve of the roof—only the whole wide world to see.

Now there's a Phaeton to fit almost any new car budget. And whichever model you choose, you get the advantages of greater visibility for all passengers—plus easier entrance and exit, and exclusive styling touches which distinguish the Phaetons from all other 4-door hardtops. We invite you to see America's most beautiful fleet of 4-door hardtops at our showroom today.

Newest reasons why the big move is to THE BIG MERCURY

Be sure to see the big television hit, "THE ED SULLIVAN SHOW", Sunday Evening, 8 to 9, Station WJBK-TV, Channel 2.

CENTRAL LINCOLN-MERCURY SALES, INC.
40 West Pike St. Phone FE 2-9167

THE PONTIAC PRESS

TUESDAY, MARCH 6, 1956 PONTIAC, MICHIGAN, FIFTEEN



United Press Photo

THE LAW VS. NATURE — A rigid rule of the Massachusetts court system — that a locked-up jury must remain together — was relaxed when a baby was born recently. Mrs. Hazel Cassidy (center) views her new grandson held by Nurse Mary Johnson in Lynn, Mass. A member of the locked-up jury in the Maitland trial in Boston, Mrs. Cassidy was escorted to the hospital by a court matron and a deputy sheriff. The boy—her eighth grandchild—was born to her daughter-in-law, Mrs. George J. Cassidy.

But Birth Rate in County Is Higher

Traffic Casualties on Rise

Injury accidents and traffic deaths are on the increase in Oakland County, but they aren't mounting as fast as population figures.

Both fatalities (96 in 1955) and injury accidents (1,196) represented increases of less than one per cent, but Regional Planning Commission midyear figures show a county population gain of more than seven per cent.

Last year, there were 80 fatal accidents, which killed 95 people. There were 1,188 accidents resulting in personal injuries.

These figures were released this week by Oakland County Traffic Engineer Robert Osgood, who emphasizes they do not include all accidents and deaths inside city limits.

"Most of our reports are received through Lansing State Police headquarters," Osgood says. "The figures don't include any accidents from Pontiac or Royal Oak, and we can't be sure they include all accidents from smaller municipalities."

Osgood estimates the eight most dangerous roads in Oakland County, based on number of accidents reported on them, are the Dixie Highway, M-59, Telegraph Road, Northwestern Highway, Grand River, Elizabeth Lake Road, Auburn Road, and Rochester Road south of Rochester.

"The only change since last year would be the dropping from the list of M24," Osgood commented. "There's been heavy construction on it all year, and traffic has dropped off. That brings Rochester Road higher on the list.

"But the rest of the accidents in the county are pretty well scattered."

Osgood doesn't believe the addition of more traffic lights on main roads would aid in bringing down the accident toll.

"Whenever there's a new traffic light installed on a state highway, the State Highway Department takes accident surveys at its location before and after installation," he says. "Those surveys show there are generally more accidents after installation than before."

His own spot maps indicate, he says, that a light installed two years ago on the Dixie Highway at Silver Lake Road has not been followed by fewer accidents.

"It fact, there have been more accidents per year since the light was put into operation," he says.

County Institution at Capacity

Home Cites Need for Foster Parents

"Helping a child who hasn't had a chance to do much constructive work in his life isn't too much to ask of Oakland County residents." At least this is the opinion of William Moulton Jr., superintendent of the Oakland County Children's Home.

Moulton says that foster homes are badly needed for children of the Home.

Right now the Children's Home is running at capacity. There are between 150 and 155 children in the Home today including cottages. These cottages away from the Main Building house those who have less serious problems. They shelter 40 boys and girls from birth to 16 years of age.

"When the cottages are full, the new entries must be housed in the Main Building. "This is not an ideal situation," Moulton said. "This is why boarding homes must be found for the neglected, dependent children."

There are nearly 150 children from the Home placed with foster parents throughout the county today, Moulton said. "The older boys of the Home are interested in boarding on farms where they can have a chance to help with chores and return something for board, room and care."

Past experience shows that foster parents are more interested in the welfare of the child than the monetary aspect of the job. Moulton says the court believes that another environment can help these children. With the proper care and supervision, they may become well adjusted and will lead a normal, productive life.

A good program provides for busy children and this is especially necessary in the Children's Home Main Building, Moulton says.

In addition to the required school work, an activity program for off-school hours is required.

Volunteer workers, skilled or talented in special lines, are in great demand at the home. One or two hours a week instructing boys and girls in such things as ceramics, social dancing, model plane building, drawing, art work, hair styling or cosmetology, direction of chorus or glee club, handicraft, basket weaving or leather work, would be a rewarding experience to a participating individual, Moulton said.

Persons who have abilities in these fields and can give an hour or two a week are asked to call the Home at FE 2-8313, or call in person at 2050 N. Telegraph Rd.

Youth, 16, Bows to School Men, Cuts Off Beard

CHICAGO (AP)—A husky 16-year-old youth yielded to orders of school officials in suburban Forest Park and shaved off his week-old red beard.

* * *

Philip G. Barnes, a 6-foot junior at Proviso township high school who has been shaving for two years, was sent home by school officials with orders not to return until he was clean shaven. They told him "our students must be dressed properly and that beard isn't proper." Barnes started growing the beard a week ago so he could participate in the suburb's centennial celebration in June.

Red Engineer Suggests Dam

Says International Unit to Connect U. S. - Asia Possible in Atom Age

LONDON (AP)—A Soviet engineer says the atomic age has made possible the building of a vast international dam across the Bering Straits — connecting Asia with America.

* * *

After such a dam was built, the engineer said on a Moscow radio broadcast, an electric railway line could run from London to Washington with a branch line to Peiping.

London-to-Paris trains would run through an English Channel tunnel that has been talked about for 50 years.

* * *

The gigantic 45-mile Bering Straits dam would keep cold water and ice from the Arctic Ocean from entering the Pacific. Hundreds of huge pumps in the proposed dam would be "operated by an atomic power station of about two to three million kilowatts." The Soviet engineer continued:

"The pumps would create an artificial warm current like the Gulf Stream. . . . This warmth would transform the climate of the continents of Asia and North America, which would become akin to the climates of the parts of Europe passed by the Gulf Stream."

* * *

The engineer said the dam also would destroy the "notorious Siberian anticyclone" and prevent forming of huge masses of cold arctic air. Thus Europe as well as the other two continents would be saved from the cold breath of the arctic.

"The great Siberian rivers would become important international waterways," he said.

He called on engineers and scientists "of interested countries" to make a joint study of the problems involved in a Bering Straits dam.



United Press Photo

'SEE LAWYER' — While police searched and a river was dragged all day Saturday Kenny Bell, 6, missing Toronto boy, was playing a few blocks from his home. He was spotted by another boy who had heard a news broadcast. Later, at the police station, Kenny explained that he slept in a car near his home all night, but "didn't want to make a further statement until he had seen his lawyer."



United Press Photo

PRETTY PROPAGANDA PUFFER — Paying no heed to recent Russian protests against the launching of propaganda balloons, this pretty Russian girl, currently in exile from her home country, huffs and puffs as she blows up a balloon. Attached to the balloon is a message calling upon all Russians to fight the Communist regime. Its immediate destination is the Soviet embassy in London.

King the Lion Ordered Out of LA in 15 Days

LOS ANGELES (AP) — King the lion must leave town within 15 days.

The animal regulation commission so ordered after neighbors objected to the 4-month-old animal and officials at the nearby Los Angeles orphans home said they would rather the lion were elsewhere.

* * *

On Feb. 14 the commission refused King's owner, John Shinners, a permit to keep the animal but said it might reconsider if the lion were confined to a cage. Shinners, 25, a service station attendant, now has a cage but the commission's executive officer, A. B. Stephenson, reported the enclosure is occupied by paint cans and not by King.

Three Detroit Youths Placed on Probation

Three Detroit youths yesterday were placed on three-year probation and assessed $150 court costs by Oakland County Circuit Judge Clark J. Adams.

Sentenced were Thomas W. Schwartz, 17, of 15761 Burt; Russell E. Dancey, 17, of 18982 Warner, and Russell O. Johnson, 17, of 18445 Winston.

They admitted Feb. 20 stealing a juke box from the Seven Harbors Club House, 3200 Duck Lake Rd., White Lake Township.

Purdom's Divorce Costs $900 Monthly

SANTA MONICA (AP) — British actor Edmund Purdom will pay his wife Tita $750 a month alimony under a divorce settlement approved by the court and will provide $150 monthly each for their two daughters.

* * *

Mrs. Purdom testified that Purdom's "desperate love" of their earlier years gave way to "lies, lies, lies." His changed sentiments became evident, she testified, after a Hollywood party.

* * *

Mrs. Purdom said her husband drove her home from the party and told her to go in and pay the baby sitter. When she looked for him he had disappeared, and she didn't see him again that night.

1956 Easter Seal Campaign to Be Launched Saturday

The 1956 Easter Sale Campaign to aid crippled children in the county will begin Saturday according to the Oakland County Society for Crippled Children.

The yearly one-month county drive to sell Easter Seals is sponsored in cooperation with other crippled children societies in the country.

Matthew Cammareri, assistant campaign chairman in the county, said the enthusiasm displayed by volunteers is indicative of the interest of Oakland County citizens in helping their crippled neighbors.

Volunteer workers are in the process now of preparing the 128,000 envelopes for mailing Mar. 10, Cammareri said.

Funds will be used in the county to furnish phsycal therapy and preschool instruction for crippled children; equipment such as wheel chairs, braces and crutches; doc dental care for the physically handicapped.

Donations will also support a two-week camping program, a free cerebral palsy diagnostic clinic sponsored each year by the society and other services to disabled children and adults.

Over 90 per cent of the funds will remain in the state for direct service. The remainder supports a national program of education and direct service and research conducted by the Easter Seal Research Foundation.

Landscape Class Next in Course

Pontiac Motor Employes, Public to Hear Program Wednesday Night

Landscaping is on the agenda for the third in a series of meetings for Pontiac Motor employes and the general public. The meeting this week is at 8 p.m. Wednesday in the Pontiac Motor Div. auditorium and is sponsored by the Oakland County Cooperative Extension Service.

This evening's program will include information for home owners pertaining to landscaping, uses of evergreens, uses of flowering shrubs, ornamental vines use pruning and care of shrubs, fertilizers and insect control and shade tree care.

Speakers for the evening will be Lyle Abel, Oakland County farm agent, assistants John Trocke and John Bray, and Karl Bailey, district horticultural agent. A question and answer period will follow.

Two more meetings are scheduled in the series this month. On March 14, home fruit garden care will be stressed with speakers covering small fruits, (varieties, fertilizers and spraying), pruning fruit trees, dwarf fruit trees, home vegetable gardens (soils and varieties), and disease and insect control.

The March 21 meeting will feature lawn care. Persons attending will learn how to establish a lawn, how to care for the established lawn, annual flower varieties, culture and use; and perennial flower selection, care and use.

According to Trocke, 300 persons are expected to attend Wednesday's meeting.

Plumbers Come to Aid of Do-It-Yourself Fans

LOUISVILLE, Ky. (AP)—Do - it - yourself devotees are going to learn some of the tricks of plumbing.

A five-year nationwide program to educate home owners on how to fix leaks and make other minor repairs was outlined before the Kentucky State Assn. of Master Plumbers.

C. B. True, president, said too many people become panicky when a pipe bursts in the basement. A phase of the program will be to teach householders how to turn off the main water valve.

Major plumbing problems should be left to the experienced professional, however, True emphasized.

Builders to Spend $35 Million on 'Miracle Mile'

A $35 million price tag has been placed on the shopping center now under construction at Telegraph and Square Lake Roads in Bloomfield Township.

The size of the project is nothing new to the developers, who have planned and erected some 25 shopping centers across the nation. The firm currently has five under construction.

Behind the project are Don M. Casto and Don M. Casto Jr, with their associate, builder W. B. Gibson. Headquarters for the firm is in Columbus, Ohio.

Currently, ground clearing operations are nearing completion on the 150-acre site. Only 50 acres will be used in the original development, which will include 100 diversified stores, according to the Casto organization.

A lease for a 43,000 square foot building has been signed by the J.C. Penney Co., and another lease has been signed by the S.S. Kresge firm.

An early 1957 completion date has been set for the project, called "Michigan's Miracle Mile Town and Country Shoppers City."

Don M. Casto said the development will comprise an integrated, diversified community of nationally-famous chain stores and the leading independent merchants of the Greater Pontiac area.

Parking for 5,000 cars is an integrate part of the overall planning of the shopping center. C. Melvin Frank is the architect, and King Royer and L.M. Schaffer are the project engineers.

The site was selected, firm officials said, because the 150 acres of level land were located on two main arteries, and is also in the center of a large number of important industrial areas and large housing developments.



MILE OF SHOPPING—Builders are prepared to spend $35 million on this proposed shopping center in Bloomfield Township where work has already started on a 150-acre site. The architect's concept above shows a modern layout in which 100 stores offering diversified lines of merchandise will be situated. To be completed early in 1957, the center will be known as "Michigan's Miracle Mile Town and Country Shoppers City." Parking for 5,000 cars will be one of the main features of the future center. Developers of the project have planned and erected 25 similar centers across the country.

Today's Quiz

Try this $000,000.06 question on your cigar smoking friends



Q. What is America's Largest Selling Brand of Cigars?

A. KING EDWARD—Quality makes the difference

Don't Panic if Junior's Toys Talk

NEW YORK (INS) — Toys that talk are one of the top trends of the 53rd Annual American Toy Fair, held in New York by the Toy Manufacturers of the U.S.A., Inc.

* * *

The preview of what Santa will carry in his pack next Christmas included not only talking dolls, but also talking cash registers and switchboards.

The latest talking doll has a special record compartment in her interior—slide in the record and she recites a nursery rhyme or sings.

A new, realistic-looking switchboard has a built-in "operator" who says, when cranked, "Operator, number please . . . Operator, number please . . . What number are you calling? . . . Thank you, I'm ringing your number."

Two new cash registers help instill the saving principle in youngsters by saying, when the handle is turned, "Thank you . . . Thank you . . . A penny saved is a penny earned."

"A talking machine" that's more than just a toy is the new Mickey Mouse portable phonograph. The case is a gay looking head of the famous Walt Disney cartoon character.

FUZZY ANIMALS

There were two new and adorable fuzzy animals — a "Pooped Pup" with half-closed sleepy eyes and floppy body and a pot-bellied, bow-legged, pigeon-toed, cross-eyed teddy bear with his red tongue sticking out.

Since kids are riding around in electrically-powered toy cars that are miniatures of real autos and zipping through the backyard on small-scale railroads. It's natural that they should get some training in traffic safety.

The result is child-sized electric stop lights and traffic signs as well as a danger patrol truck complete with ladder, microphone, oxygen tank, road block, flashing red light and a complete tool chest for road repairs.

A bingo game uses the everyday safety signs for its pattern of play.

Educational toys are important to the toy industry—like the microscope that comes complete with real shrimp eggs on its slides. Add a little water and the junior scientist is likely to see a baby shrimp born.

For girls who want to learn housekeeping early in life there's a miniature but workable sewing machine, as well as a wide variety of cooking kits complete with small-scale pots and pans and midget packages of nationally advertised foods.

The tiny television addict inspired the sleeping bags made to look like tigers or leopards, with the head for a pillow. These allow junior to watch TV from the floor without mother fearing her darling will catch cold.

Takes Little Time to Get Trial Going

OMAHA (AP)—It took time but the trial of Pete Nicotero on charges of illegal sale of liquor at his bottle club finally got started.

The delay began when someone forgot to bring the complaint to court.

* * *

When they thought the jury was filled, one prospect was excused. He had a hearing defect.

Another prospect was tagged in a hallway. He said he was friend of the defense attorney and a member of a private bottle club.

Say Ice Trough Spawns World's Vilest Weather

NEW YORK (AP) — The New York Times said today the current U. S. Anarctica expedition has discovered a vast trough of ice, thousands of square miles in extent, "in which the vilest weather in the world is spawned."

A Washington dispatch to the newspaper said hurricane gusts up to 200 miles an hour have been clocked in the chute between Victoria Land and Wilkes Land. It added that the glacial ice also slides through the trough into the Indian Ocean.

The Times, calling the expedition's geographic discovery one of the most important this season, said word of it has been brought to Washington by Dr. Paul A. Siple, geographer and deputy to Rear Adm. Richard E. Byrd. Byrd is in over-all command of the expedition as part of the world research of the International Geophysical Year 1957-58.

3-Month-Old Boy Tips Scales at Five Pounds

WHITTIER, Calif. (AP) — A boy who weighed 1½ pounds when he was born last Nov. 30 goes home from the hospital today, a strapping 5 pounder.

The family physician says the youngster, Steven Lee Danielson, is doing fine. He is the third child of Mr. and Mrs. John Danielson of nearby Rivera. Mrs. Danielson said the other children, Joe, 9, and Patricia, 22 months, will have a little reception for their little brother.



MRS. R. DUNSETH, Cincinnati, Ohio, says: "St. Joseph Aspirin For Children's 1¼ grain drops and pure orange flavor makes it easy to give and pleasant to take."

ST. JOSEPH ASPIRIN FOR CHILDREN

(Advertisement) (Advertisement)

No surgery needed! Reduce swelling of painful piles at home!

An amazing new, stainless compound has been developed to treat piles' torture at home. It's stainless Pazo, and it brought *instant relief* in doctor's tests: internal and external relief—without surgery!

No other preparation offers such proof of results. Many who suffered for years now enjoy real comfort. Here's why. Pazo combines 6 medically-proved ingredients, including wonderful Triolyte, not contained in any other leading pile preparation. This amazing substance has remarkable *anesthetic* action that stops pain and itching *instantly* . . . while the medication goes to work reducing the swelling, promoting healing!

Get new stainless Pazo®. Won't stain clothes. Modern suppositories or ointment both at druggists!

NEVER PAINT

ACT NOW — SAVE WHILE SPECIAL

LOW WINTER PRICES ARE STILL IN EFFECT!

NEW and IMPROVED

INDIANA CAST STONE

★ OVER 65% INDIANA LIMESTONE ★

Quality Doesn't Cost . . . It Pays!

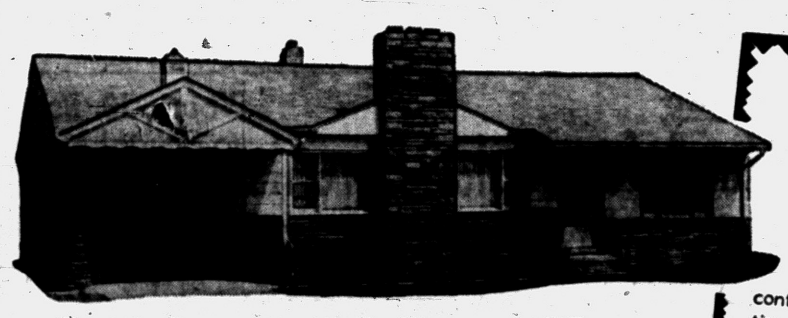

INDIANA CASTONE

Is a precast stone, manufactured under controlled factory conditions, and is live-steam cured.

It is composed of 65% Limestone agregate and other bonding agents, color throughout the stone.

It is a genuine precast stone and is more natural looking, too. You must see to appreciate. Call today for FREE ESTIMATE, 20-Year Guarantee!

Insulate and Beautify with CAST-O-STONE

... and Get "TWO-FOR-THE-MONEY"

Why hide your insulation? With Cast-O-Stone you get brand new stone walls, perfect insulation all at the same time . . . and you can enjoy and SEE the beauty of your investment.

FRONTS NOW AS LOW AS $189 LIMITED OFFER

Installed Over Any Type Home . . . BRICK, BLOCK, FRAME, or SHINGLE

Save on PAINT, FUEL, UPKEEP, etc.

★ FHA TERMS ★ FREE ESTIMATES BY EXPERT DESIGNERS

ALUMINUM SIDING

700 Sq. Ft. As Low As $389 Applied—Labor and Material

The above price not applicable on gables, dormers, or trim work.

★ WILL NOT CHIP or CRACK!
★ LIFETIME GUARANTEE!

THIS IS A BONA FIDE OFFER *You Get Exactly What We Advertise*

Reference: Any Bank or Bureau

ASBESTOS SIDING

700 Sq. Ft. As Low As $266 Applied—Labor and Material

The above price not applicable on gables, dormers, or trim work.

★ NEVER PAINT YOUR HOUSE AGAIN!

1st PAYMENT IN 90 DAYS—5 YEARS to PAY!

CALL ORlando 3-9081 Call Collect Anywhere in State

CASTONE MICH. CORP.

2536 DIXIE HIGHWAY

PRE-SEASON, PRICE SLASHING

Power Mower SALE



LOOK AT THESE FEATURES

- Choice of 2 or 4 Cycle Motors
- Safety Clutch Protects Both Engine and Cutting Blade
- Cutting Blade Dynamically Balanced Breakproof Steel
- Side Exhaust Prevents "Balling Up" of Clippings
- Reversible Handle of Heavy Tube Steel
- Adjustable Cutting Heights From 1¼" to 2¾"
- 1 Piece Steel Top of 14 Gauge Steel—Unbreakable
- Tires — Large Semi-Pneumatic
- Beautiful 2 Tone Baked Enamel Finishes
- Built in Leaf Mulcher

PAY ONLY $5.00

AND WE LAY ONE AWAY FOR YOU UNTIL the GRASS GROWS

NOW IS THE TIME TO BUY PRICES GOING UP SOON

CASH OR TIME PAYMENTS

6 MODELS at Low, Low Prices

1. Full 17" Cut; 2 cyc. 1¾ HP Motor. List Price $69.95—REDUCED TO..... $44.95
2. Full 18" Cut; 2 cyc. 2.2 HP Motor. List Price $84.95—REDUCED TO..... $54.95
3. Full 19" Cut; 4 cyc. 1¾ HP Motor. List Price $95.00—REDUCED TO..... $59.95
4. Full 20" Cut; 4 cyc. 1¾ HP MOTOR. List Price $110.00—REDUCED TO..... $69.95
5. Full 22" Cut; 4 cyc. 2¼ HP Motor. List Price $125.00—REDUCED TO..... $79.95
6. Full 22" Self Propelled, 2¼ HP Motor. List Price $159.95—REDUCED TO..... $124.95

More Than 1,000 Satisfied Customers in Pontiac Area is your Guarantee of satisfaction. Buy now and save money.

General Warehouse Co.

2258 DIXIE HIGHWAY NEAR TELEGRAPH RD.

Daily 9 to 6 Sunday 10:30 to 2:30 Monday, Friday till 8

Artist Laments the Public's Cowed Silence

By PHYLLIS BATTELLE

NEW YORK (INS)—In the pursuit of keeping one's head above water culturally, one is called upon occasionally to discuss the art of painting with its countless connoisseurs, usually over high tea at low tables.

This is a baffling experience for one who doesn't know his Reubens from his Rube Goldbergs; he is likely to go to pieces when told that those yellow chrysanthemums are the abstract embodiment of self-torture, expressed alas in conventionalizations.

"Incompetent reality!" shudders a man who is long on hair and short on chin. "Naive, stupid, dull."

One nods, even though he thinks the chrysanthemums are rather sweet. One doesn't want to be called naive, stupid, dull and an incompetent realist . . .

Mrs. Olga Dormandi, a Paris painter who has been standing or sitting before canvases since she was 3 years old, 52 years ago, gets fighting mad when she thinks about these pseudo-arty soirees—of those who rave, and those who only stand and nod.

FEARFUL SILENCE

"It is frightful!" Mrs. Dormandi cries. "On one side is the public who says 'this is this' and 'that is that' and doesn't know what he is talking about. And on the other are all those people who are afraid to death they say something stupid, so they say nothing at all."

* * *

Clapping sensitive hands to her ears, as if to shut out the horror of art-conversations recalled, she added: "Why do not people say only what is in their heart when they see a painting? That is all we painters want to know, and it is all a people can know.

"You must measure the greatness of a painting by the amount of feeling it arouses in you—no other way."

Mrs. Dormandi, in New York to exhibit her internationally known oils and watercolors at the Este Gallery, implies that there is an air of hogwashery about the comments of the majority of so-called art connoisseurs.

* * *

"They make us laugh," she laughs. "They tell us what our painting means and all we can say —'Oh really? I'm glad to know.'"

NEED HONESTY

A small woman with a gentle face of great beauty, she insists that painters the world over are not so much starved for food ("although 99 per cent of us do not eat very regularly") as for honesty among art fans.

* * *

"The painter is hungry only for the truth. We paint our emotions, and we want only to know if others feel our emotions. Only this.

"The public must stop being afraid to speak. They must tell us what they really feel—before we are dead."

This is the way to look at a painting, to talk about a painting, to buy a painting: "Forget the harmony, the rhythm, the good distribution of space, and say to yourself—where is the emotion please, where is the heart?

"If you find no emotion, no heart, say it is a bad picture. Say it is uncomfortable and dull, You will not hurt us, the painter. You will make us better."

Union Protests Slow Settlement

Objections to Proposed Government Plan Delay Westinghouse Dispute

WASHINGTON (AP)—Union objections to some parts of a government-proposed settlement plan appeared today to be slowing progress toward ending the 142-day Westinghouse strike.

* * *

However, mediators reportedly felt such difficulties could be worked out, possibly at talks resuming today.

James B. Carey, president of the International Union of Electrical Workers (IUE) was said to have insisted during five hours of discussions yesterday on reinstatement by the Westinghouse Electric Corp. of 95 strikers fired for alleged violence.

* * *

The government plan, which has not been made public, was understood to call for reinstatement of 59 of these strikers. The cases of the other 36 would be submitted to arbitration.

Robert D. Blasier, Westinghouse vice president and the firm's chief negotiator, was said to be insistent that the package proposal be accepted or rejected in its entirety, without change.

About 55,000 workers have been on strike, most of them IUE members.

City Resident Enters State Police School

Charles L. Weber, son of Mr. and Mrs. Charles A. Weber of 37 Kimball Street has entered State Police School at Lansing.

He is a graduate of Pontiac High School and served three years in the U.S. Army.

He has attended Michigan State Normal College and was formerly employed at GMC.

Marriage License Applications

David N. Power, Birmingham
Nancy J. Dowd, Birmingham

Norwood L. Cromie, Rochester
Barbara A. Lees, Rochester

Nicholas VandenPol, Birmingham
Helen J. Cramer, Birmingham

Garfield W. Gerten, 4274 Dixie Hwy.
Zola Y. McMinn, 4274 Dixie Hwy.

Robert G. Richards, 231 East Pike
Joan Duffie, 50 E. Fairmont

Donald R. See, 2220 Commonwealth
Bonita L. Garey, 3420 Shimmons

David L. Higgins, Bloomfield Hills
Judith A. Webster, Birmingham

Michael R. Martin, 472 California
Margaret J. Walls, 388 N. Paddock

Donald L. Baysinger, 20 Parkhurst
Lucy A. Stiff, 20 Parkhurst

Virgil D. Lumsden, Walled Lake
Mary G. Blanchard, Walled Lake

Marvin E. Konkle, 1017 Boston
Carolyn E. Magary, 1017 Boston

Lester V. Marshall, Rochester
Janet M. Schoenhals, Birmingham

Lynne H. Howard, Birmingham
Edith M. Ferguson, Ferndale

Dennis D. Juhl, Rochester
Rheata R. Kinzie, Rochester

Adrion L. Holcombe, Clarkston
Ready E. Slinkard, Clarkston

Robert A. McDaniel, 195 Whittemore
Virginia C. Wolfe, 3301 Mann

Dallas W. Wellington, 469 Lowell
Shirley M. Sullivan, 610 Barrie

Frederick J. Salek, 396 Orchard Lake
Rose A. Bressler, 101 Hillside

Ira Harden Jr., Auburn Heights
Bessie M. Badour, Bay City

Ralph W. Moore, 3176 Midvale
Charlene K. Bliss, Rochester

Jon D. Main, McDonald Pa
Winifred J. McLaughlin, Keego Harbor

Robert F. Nelson, Lake Orion
Evelyn Wielerhold, Lake Orion

Chris J. Throesch, 2550 MacDonald
Christalee Mullins, 2558 MacDonald

Get Building Contract

ALLEGAN (AP)—A Grand Rapids construction firm has received a contract for building Allegan's new 26-room high school on a bid of $625,340. The school, scheduled for completion July 1, 1957, is estimated at a total cost of $990,000.

Foreign showings of American films bring about $100 million revenue a year to U.S. studios, according to Department of Commerce estimates.

Thrifty DRUG STORES
148 N. Saginaw St. Near Sears
West Huron at Telegraph
4985 DIXIE HWY.
Next National Food, Drayton Plains

DOUBLE HOLDENS TRADING STAMPS WEDNESDAY

Thrifty PHARMACISTS Charge LESS for Filling PRESCRIPTIONS

(Advertisement)

Husbands! Wives! Get Pep, Vim; Feel Younger

Thousands of couples are weak, worn-out, exhausted just because body lacks iron. For new younger feeling after 40, try Ostrex Tonic Tablets. Contain iron for pep; supplement does vitamins B_1 and B_2. In a single day, Ostrex supplies as much iron as 16 dozen raw oysters, 4 lbs. of liver or 16 lbs. of beef. 7-day "get-acquainted" size costs little. Or get Economy size and save $1.45. At all druggists.

COAL AND COKE

NUT COKE
PEA COKE
DISCO COAL

Sure Fire Coal for Any Heating Plant

SIBLEY COAL & SUPPLY CO.
140 N. Cass Ave.
FE 5-8163

Ford offers you 225 h.p.



For Top Performance in your kind of driving!

You get horsepower that makes *horse sense* in Ford's new 225-h.p. V-8. The purpose of this new horsepower is more *torque* . . . more rotating power to turn the wheels of your car. With more torque you get greater response—quicker getaway, swifter passing power. You'll find it the silkiest, quietest, thrillingest engine you ever commanded. You get top performance for *your* kind of driving!

This new 225-h.p. Thunderbird V-8 engine has a displacement of 312 cu. in.—which makes it the *biggest* engine by far in the low-price field. And it is available in all Fordomatic Fairlanes and Station Wagons at slight extra cost.

Equally important, these new 225-h.p. engines are rolling off of Ford's production line *now*. So plan to see your Ford Dealer soon. He'll be glad to show you why you get more GO for your dough in a Ford V-8!

THIS '56 FORD V-8 "MAINLINER SPECIAL"
with all this equipment for only $56.00 per month

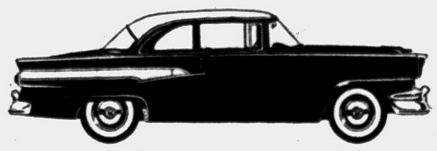

Price includes a standard Ford V-8 engine—the best-selling eight in the world • Style-tone paint • White sidewall tires • MagicAire Heater • Turn signals • Windshield washer • Full-flow oil filter • Oil bath air cleaner • Financing • Insurance • State and Federal Taxes • License and Title • If your old car is of average value it should cover the down payment.

Come in and we'll prove that you get more GO for your dough in a **Ford V-8**

YOUR LOCAL FORD DEALER

GREAT TV, FORD THEATRE, WWJ-TV, 9:30 P. M. THURSDAY



The Admiral Leaves His Post in June

By BRUNO L. KEARNS
Sports Editor, Pontiac Press

Paul Thompson, the "Admiral" of Cranbrook, is leaving his command after 27 years.

The jovial Thompson, who has directed the athletic program at the boys school since 1929, will be leaving his post in June.

"I've got hayseed in my hair," said Thompson, "and I'm looking forward to retiring on a farm in Maine."

Cranbrook will miss the happy guy whose white laboratory jacket became familiar to all students and faculty on the campus.

★ ★ ★ ★

A Navy veteran of two wars, as commander in World War II, it's easy to understand the nickname of "Admiral."

"He kept his crew and quarters at Cranbrook in ship-shape," said football coach Fred Campbell who has been groomed as successor.

Thompson is a New Englander. He was born in Massachusetts and before coming to Cranbrook he was the dean at Jamaica High in New York.

"This has been a wonderful place for me," he said, "but my plans called for retirement at 60, and that birthday will be October 28th."

HE WAS ALSO TRACK COACH

Beside the athletic director's duties, Thompson prided himself as the track coach since 1929, a sport which Cranbrook showed perennial strength in its class.

"I guess a Michigan man will take over the track duties," he said. Thompson was speaking of Don McEwen former Michigan track great who is a member of the school's faculty.

The Thompson family takes pride in its role of having conquered a Michigan athletic team. Back in 1889 Kirk Thompson, one of Colgate's great athletes, took to the mound and pitched Colgate to victory over an unbeaten Wolverine nine.

★ ★ ★ ★

The elder Thompson now 89 is still living in New Berlin, N. Y., and is "just a farmer at heart," said the "Admiral."

"Don't know how appropriate that nickname will be," he cracked. "I'll be getting my Navy pension and then settle down like an old landlubber."

Fred Campbell who is expected to succeed Thompson in June has everything it takes to handle the responsibility.

Anyone that knows Fred knows that athletics at Cranbrook will be in good hands. As one coach in another league said last football season, "I'm glad Campbell isn't coaching in our league."

★ ★ ★ ★

Parting memo to Paul Thompson. Take it easy with those cows on that Maine farm. They're not used to running the 440 to get to the pastures.

DITTOS IN THE PRESS BOX

There's just no talking to those radiomen since that lucky overtime win over The Press team last week. Good thing for the mikemen three of the star has-beens were out of The Press lineup . . . nuff said.

★ ★ ★ ★

A famous boxing trainer, Al Palladino, has something to say to athletes keeping in shape. His tip is, "go into your kitchen and throw away your frying pan. The best way to stay in shape is to eat broiled or roasted meat."

★ ★ ★ ★

Out Pittsburgh way, the Pirates have found a manager who takes his name seriously. Bobby Bragan, has been doing just that, "braggin" about where the Pirates will finish this season. Here's one manager who don't believe in a crying towel. He says Pittsburgh will finish 4th or better. For his own sake he better be right.

Preps Begin District Elimination Play

The survival of the fittest begins in prep basketball ranks today with the district tournaments throughout the state taking the spotlight this week and continuing with the regionals next week.

Tonight's action is limited to a few scattered class C districts. At Marysville a couple games feature Southern Tumb foes Capac against Armada in one game and Imlay City against Marine City in the second.

* * *

At Van Dyke high school, Suburban Catholic League teams get their first taste of district competition with Highland Park St. Benedict and Royal Oak St. Marys early favorites for the finals.

Wednesday the tempo stirs locally at Pontiac High School where neighboring B schools provide a hot elimination race. Oxford takes on Romeo and Rochester goes against Lake Orion, with Avondale and Clarkston waiting for the winners Friday night.

Another interesting B district is at Van Dyke tomorrow where Fitzgerald and Madison clash in the opening round and Van Dyke and Shrine following.

Walled Lake High School is the scene of couple top flight games Friday and Saturday.

Wayne-Oakland foes Milford (14-2) and Brighton (8-8) tangle in the opener with Northville (11-4) and Walled Lake (11-5) playing the second game Friday. This could result in another Northville-Milford clash in the finals Saturday.

* * *

The two teams met last weekend and Northville snapped Milford's 12-game winning streak with a 70-64 victory.

Lapeer (13-2) begins its elimination test at Grand Blanc with Farmington (8-8) and Clarenceville (7-8) playing in the B district at Farmington.

In C ranks, West Bloomfield, Orchard Lake St. Marys, Bloomfield Hills and Oak Park go through eliminations at Farmington. At Pontiac High in the opening game Thursday Pontiac St. Mikes faces a rugged Mount Clemens St. Marys team with Almont and St. Freds tangling in the second game.

Finals at all district sites will be played Saturday night, with winners going into the regionals next weekend.

Here is the list of pairings in Class B, C and D district involving area teams:

CLASS B PAIRINGS

at Pontiac

WEDNESDAY—7:00 p. m.—Oxford vs. Romeo. 8:15 p. m.—Rochester vs. Lake Orion.
FRIDAY—7:00 p. m.—Avondale vs. Oxford-Romeo winner. 8:15 p. m.—Clarkston vs. Rochester-Lake Orion winner.
SATURDAY—8:30 p. m.—Championship.

at Farmington

THURSDAY—8:30 p. m.—Garden City vs. Clarenceville.
FRIDAY—8:30 p. m.—Farmington vs. Redford St. Mary.
SATURDAY—8:30 p. m.—Championship.

at Walled Lake

FRIDAY—7:15 p. m.—Milford vs. Brighton. 8:45 p. m.—Walled Lake vs. Northville.
SATURDAY—8:30 p.m.—Championship.

at Troy

WEDNESDAY—8:30 p. m.—Troy vs. Fraser.
FRIDAY—6:45 p. m.—Warren vs. Troy-Fraser winner. 8:15 p. m.—Clawson vs. Utica.
SATURDAY—8:30 p.m.—Championship.

at Harper Woods

THURSDAY—7:30 p. m.—Lakeview vs. South Lake. 9:00 p. m.—Roseville vs. Harper Woods.
SATURDAY—9:00 p.m.—Championship.

at Grand Blanc

WEDNESDAY—9:00 p. m. — Grand Blanc vs. Lapeer.
THURSDAY—9:00 p. m.—Durand vs. Davison.
FRIDAY—9:00 p. m.—Holly vs. Grand Blanc-Lapeer winner.
SATURDAY—9:00 p.m.—Championship.

at Van Dyke

WEDNESDAY—7:15 p. m.—Fitzgerald vs. Madison. 8:45 p. m.—Van Dyke vs. Shrine.
FRIDAY—7:30 p. m.—Detroit Lutheran vs. Fitzgerald-Madison winner. 9:00 p .m.—Center Line vs. Van Dyke-Shrine winner.
SATURDAY—9:00 p.m.—Championship.
ADD PAIRINGS

CLASS C PAIRINGS

at Pontiac

THURSDAY—7:00 p. m.—Mt. Clemens St. Mary vs. Pontiac St. Mikes. 8:30 p. m.—Almont vs. Pontiac St. Freds.
SATURDAY—7:00 p.m.—Championship.

at Farmington

WEDNESDAY—7:30 p. m.—Oak Park vs. Bloomfield Hills.
THURSDAY—7:00 p. m.—West Bloomfield vs. South Lyon.
FRIDAY—7:00 p. m.—Orchard Lake St. Mary vs. Oak Park-Bloomfield winner.
SATURDAY—7:00 p.m.—Championship.

at Marysville

TUESDAY—7:00 p. m.—Imlay City vs. Marine City. 8:30 p. m.—Capac vs. Armada.
THURSDAY—7:00 p. m.—Richmond vs. Armada-Capac winner. 8:30 p. m.—Holly Cross vs. Imlay-Marine City winner.
SATURDAY—7:30 p.m.—Championship.

at Millington

WEDNESDAY—7:00 p. m.—Millington vs. Mayville. 8:30 p. m.—North Branch vs. Frankenmuth.
THURSDAY—8:00 p. m.—Marlette vs. Mayville-Millington winner.
FRIDAY—8:00 p. m.—Lakeville vs. North Branch-Frankenmuth winner.
SATURDAY—8:00 p.m.—Championship.

at Harper Woods

WEDNESDAY — 8:00 p. m. — Grosse Pointe St. Paul vs. Lakeshore.
FRIDAY—7:30 p. m.—Eastland vs. New Baltimore. 9:00 p. m.—New Haven vs. St. Paul-Lakeshore winner.
SATURDAY—8:15 p.m.—Championship.

at Flint Mandeville

WEDNESDAY—7:00 p. m.—Ortonville vs. Flint Bentley.
THURSDAY—7:00 p. m.—Flint Atherton vs. Flint St. John.
FRIDAY—7:30 p. m.—Flint Redeemer vs. Ortonville-Bentley winner.
SATURDAY—7:30 p.m.—Championship.

at Van Dyke

TUESDAY—7:15 p. m.—Highland Park St. Benedict vs. Perndale St. James. 8:45 p.m.—Centerline St. Clemens vs. RO St. Marys.
THURSDAY—7:15 p. m.—St. Rita vs. St. Benedict-St. James winner. 8:45 p. m.—DeSales vs. St. Clemens-St. Mary winner.
SATURDAY—7:30 p.m.—Championship.

CLASS D PAIRINGS

at Grand Blanc

WEDNESDAY—8:00 p. m.—Dryden vs. Linden.
FRIDAY—7:00 p. m.—Hartland vs. Gaines. 8:30 p. m.—Goodrich vs. Dryden-Linden winner.
SATURDAY—7:00 p.m.—Championship.

at Troy

WEDNESDAY—6:30 p. m. — Country Day vs. New Baltimore St. Mary. 8:00 p.m.—Memphis vs. Detroit St. Rose.
SATURDAY—7:00 p.m.—Championship.



GETTING THE WORD—Members of Milford's Wayne-Oakland League champions get the word from coach Jack Minzey (left) about the forthcoming district tournament. The Redskins play in the eliminations at Walled Lake Friday and Saturday, opening against Brighton Friday night. Also in the playoff here is Northville, last week's conqueror of Milford. Seated left to right are Jim Green and Al McFarlane. Back row left to right are Lee Averill, John Priestly, Jim Davidson and Fred Baker.

MSU Nips M, 76-75

ANN ARBOR (AP)—Michigan State ended up fifth in the Big Ten basketball standings, squeaking by Michigan, 76-75, in a season-ender last night.

* * *

The Wolverines ended up in a tie for eighth with Wisconsin. Each was 4-10 in conference play. MSU was 7-7.

Michigan State's undisputed fifth place finish was accomplished by two season-ending results. Champion Iowa beat Indiana and MSU beat Michigan. Indiana ended up 6-8 and tied with Minnesota for sixth.

* * *

MSU's brilliant Julius McCoy, despite Michigan's hawk-like guarding, hit for 20 points and ran his three-year college total to 1,377 points. His 600 points for a single season also set a Spartan record.

* * *

Center Ron Kramer, Michigan's big gun all year, was held to 14 points, but guard Tom Jorgensen caged 24.

The game reached halftime in a 40-40 deadlock, and altogether the lead changed hands eight times. It was a far different contest from MSU's 86-76 victory at East Lansing Feb. 6 in the only other encounter between the two teams.

Michigan State went ahead to stay with five minutes left as guard Jack Quiggle hit on a shot from the field.

* * *

Michigan State finished the season 13-9 overall and Michigan 9-13. Tom Jorgensen of Michigan, while the Spartans were watching Kramer and the Wolverines watching McCoy, slipped in 24 points to steal scoring honors.

SUMMARY

MICH. STATE	G	F	T	MICHIGAN	G	F	T
McCoy, f	9	2	20	Tarrier, f	4	0	8
Ferguson, f	3	8	14	Tillotson, f	6	1	13
Peterson, c	5	2	12	Lingle, f	0	0	0
Bencie, c	0	0	0	Kramer, c	6	2	14
Wilson, g	3	0	6	Jorgensen, g	10	4	24
Godfrey, g	6	0	12	Barron, g	3	8	14
Quiggle, g	1	4	6	Shearon, g	1	0	2
Hedden, g	2	2	6				
	20	18	76		30	15	75

MICHIGAN STATE . . . . . 40 36—76
MICHIGAN . . . . . 40 35—75

Drug, Poole Fives Win Waterford Loop Games

Drayton Drug whipped Beattie Motor, 86-69, and Poole Lumber defeated Johnson & Anderson, 64-60, in Waterford Recreation League basketball games last night at Isaac Crary.

* * *

Dick Carter netted 30 points for Beattie while Clarence Beers led the Drug quintet with 29. Joe Umphrey scored 33 points in a losing cause for J & A.

* * *

In tonight's action the Waterford Merchants face Clarkston at 7:15 and Philgas meets Manny's Bar at 8:30.

Illinois, Iowa Dominate 1956 Big 10 Squad

MSU's McCoy, Ohio's Freeman Also Named to 6-Man Team

CHICAGO (AP) — Two of the Big Ten's most prolific scores in history and two stars each from champion Iowa and Illinois composed the 1956 All-Big Ten basketball team selected today by the Associated Press.

For the 2nd straight year, a six-man 1st team was selected because of the red-hot competition among the Big Ten's top drawer players.

* * *

The mythical team picked in a poll of 12 Associated Press sports writers who cover Big Ten games included:

All-America Robin Freeman of Ohio State; Michigan State's brilliant Julius McCoy; Bill Logan and Carl Cain of Iowa; and Bill Ridley and Paul Judson of runnerup Illinois.

Freeman was a unanimous choice and McCoy missed one 1st team vote.

The entire six-member honor team is composed of seniors.

* * *

Missing the 1st team by the barest of margins was Illinois' great junior center, be-spectacled George Bon Salle.

Second team lineup also included Wally Choice of Indiana and Joe Sexton of Jurdue at forwards; and Michigan's great football player, Ron Kramer, and Wisconsin's Dick Miller, at guards.

Perhaps reflecting the results of the 12-foot free throw lane which aided smaller players, the 1956 all-star team was not particularly tall.

1956 Gridiron TV Plan Wins NCAA Approval

Sets Up a National Game-of-Week on 8 Dates Next Fall

KANSAS CITY (AP)—The National Collegiate Athletic Association membership has approved the football television plan recommended by its TV committee, NCAA executive-director Walter Byers anpounced today.

The vote of member colleges and universities on the plan, which is almost identical to the one of last season, was 224 for and 12 against.

Byers said the television committee will meet tomorrow and Thursday in New York to receive proposals for telecasting the national series.

* * *

The 1956 plan provides for a national game-of-the-week on 8 dates with 5 Saturdays being devoted to district telecasting.

It's the 11th successive time the nation's colleges and universities have voted for controlled telecasts of college football.

Scoring Race About Finished

Beliveau Holds Edge Over Howe; Is Only 6 Off Record

MONTREAL (AP) — Montreal's Jean Beliveau, the highest scoring center in National Hockey League history, has the individual scoring race just about locked up with a steady 7-point edge over Gordie Howe of Detroit.

* * *

Beliveau has rammed in 44 goals—6 short of the one-season high for an NHL player set by teammate Maurice Richard in 1944-45—and 37 assists for an 81-point total. Howe picked up 1 goal and 3 assists last week for a total of 74 points.

Another Canadien, Bert Olmstead, picked up 3 assists during the week and now has 51, just 4 short of the one-season record set by Detroit's Ted Lindsay in 1949-50.

Jacques Plante still has the best goal-tending mark, allowing an average of 1.79 a game to the 2.12 average posted by Detroit's Glenn Hall.

COLLEGE BASKETBALL RESULTS

Michigan State 76, Michigan 75; Iowa 84, Indiana 73; St. Louis 68, Arkansas 66 (overtime); Colorado 67, Oklahoma 66; Alabama 82, Florida 75; Duquesne 64, St. Bonaventure 56; Missouri 88, Nebraska 80; Minnesota 95, Ohio State 89; Northwestern 83, Illinois 82; Muhlenberg 84, Gettysburg 74; Florida State 90, Georgia 75; Kalamazoo 68, Detroit Tech 60.

Dewalt Unanimous Choice for Place on All-Valley 5

By H. GUY MOATS

They named the Saginaw Valley Conference All-Valley basketball teams today, and Pontiac was given three places on the two squads. Five of the six Valley schools were represented on the last team, Bay City being the only one missing.

Pontiac Chiefs' star scorer, rebounder and playmaker, Willie Dewalt, was one of two unanimous choices. Husky, 6-5 Flint Northern center, Clarence Elliott was the other. Each received the maximum of 30 votes, from Valley writers and coaches.

Completing the 1st team were Deb Blondin, fine shooter and ball handler from Saginaw Eastern (20) as running mate for Dewalt; Ed Nyberg, Flint Central's smooth-working guard (24); Jim Kanary another fine running guard and dead-eye goal-maker from Arthur Hill (24).

Chiefs' Junior center, Hudson Ray (8) and senior forward, Rod Treais (11) were named on the 2nd squad. Others are: Flint Central's Don Van Orden (7); Gary Lee, Arthur Hill (14) and Bay City's Jim Chesney (10).

Others mentioned in the balloting were: Henry Clarke (FN), Al Miller (FN), Harold Busch (BC), Dale Kingsbury (FC), Carl Proffer (BC), Jim Alexander (AH), Tom Ryan (FN), Charles Crampton (BC), Ron Frost (Sag).

Poirier Winner of Sanguine Tilt

NEW YORK (AP)—Gene Poirier of Niagara Falls, N.Y., and Danny Jo Perez of New York each started long vacations today as a result of their bloody bout at St. Nicholas Arena last night.

Poirier won the scrap when Dr. Alexander Schiff refused to permit Perez to answer the bell for the ninth round because of a deep cut over his left eye. The verdict went down as an eight-round TKO.

Perez' gash required 18 stitches and he'll be out of action three months because they are on the lid, a dangerous spot.

Mate Is Found Dead

SAN FRANCISCO (AP) — Bruce Ogrodowski, 43, a one-time battery mate of Dizzy and Daffy Dean with the St. Louis Cardinals, was found dead yesterday at his home.

Duffy in Equestrian Trials

TYRON, N. C. — Equestrian star Frank Duffy, 19, of Birmingham, is a member of the three-day squad participating in the field trials for the U. S. Equestrian Olympic Team now underway at this training site.

* *

Duffy, a student at the University of Michigan, was chosen as a member of the three-day team at the Metamora horse show last Fall.

The trials started last Saturday and will last two weeks. Of the 20 horsemen and 50 mounts participating, 11 riders and 18 horses will make the trip to Sweden for the Olympics in June.

The U. S. will have teams in the "Prix De Nations" (Arena Jumping Team), in "Grand Dressage" (Classical Riding) and "Three Day" (Cross Country) events.

Major Robert Borg of Dalles, Oregon, coach of the three-day team who appeared at the Bloomfield Open Hunt Club Horse Show last year, is America's sole entry in the Grand Dressage.

DeMoss Favored in Florida's E. Coast Event

ST. AUGUSTINE, Fla. (AP)—Seventy-five amateurs teed off today in the qualifying round of the 28th annual Florida East Coast Women's Golf Tournament.

* * *

Grace DeMoss of Miami, a former Curtis Cup team member and Florida East Coast winner for the past two years, is the pre-tournament favorite.

* * *

Other top contenders include Mary Ann Downey of Baltimore, recently named to this year's Curtis Cup team; Marjorie Lindsay of Decatur, Ill.; Mrs. Maurice Glick of Baltimore; Ann White of Pittsburgh; Mrs. Fred Crawford of Durham, N.C.; Mrs. Stanley Emerson of Dayton, Ohio.

AAU's Dan Ferris Roiled by Santee Lawyer's Talk

By THE ASSOCIATED PRESS

The long-range feud between ace miler Wes Santee and the Amateur Athletic Union dragged on its weary way today with AAU Major-Domo Dan Ferris stepping up to take a couple of verbal swings.

His target, as always, was Santee's outspoken attorney, Charles P. Grimes, who has beaten the AAU in the courts twice—once by having its lifetime ban against Santee stayed and again by successfully fighting off an AAU effort to have the injunction wiped out.

In the process of holding court Sunday, Grimes touched on many subjects, hinted darkly that several states might drop out of the AAU, mentioned that the AAU might need a new lawyer for the hearing on the injunction coming up Friday and suggested that perhaps there was not a quorum present at the AAU Executive Committee meeting which banned Santee.

"I've heard that phony stuff before," fumed Ferris referring to Grimes' prediction that the AAU would be minus four states. "I suspect that it is Grimes who is deciding for the states. Just another of his bogus statements."

Fisher Quintet Union Champion After Assist

UAW CIO LEAGUE
(Final Standings)

	W	L		W	L
Fisher 506	9	1	653 Night	5	5
594 Night	8	2	653 Day	2	8
594 Day	5	5	Ford 898	1	9

The UAW-CIO League basketball tilt belonged to Fisher Body Local 596 today, thanks to a helping hand from the day shift squad of General Motors 594.

GMC's day shifters upset the night shift quintet of GMC, 52-46, in a union loop tilt. Sunday afternoon at Jefferson to resign the losers to 2nd place. A victory by the night shift would have created a two-way tie for the top.

Dale Davis sparked the winners' attack with 25 points. Gene George led the night shifters on 11.

Pontiac Motors Local 653 day shift club triumphed the easy way as Ford 898 of Milford forfeited.

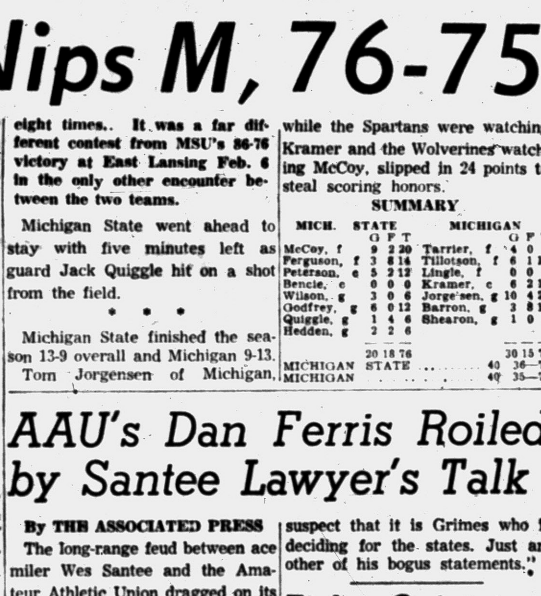

OLD HAND — Eddie Miller, (left) Philly coach gives Ted Kazanski some shortstop tips at Clearwater, Fla. training camp. Kazanski, who hails from Hamtramck, was one of the early birds to start work.



AP Wirephoto

PURCHASED — Catcher Jim Mangan was picked up by the New York Giants for the waiver price of $10,000 from the Pittsburgh Pirates yesterday. Mangan, 26, was with Hollywood and El Paso last year, hitting .366.

Top Teams of AP Cage Poll

The top 20 teams with first-place votes and won-lost records through Saturday in parentheses (points based on 10 for first, 9-8-7 etc.):

1. San Francisco (73) (24-0)	1,162
2. North Carolina State (5) (24-3	776
3. Dayton (1) (23-3)	743
4. Alabama (24) (20-3)	720
5. Iowa (7) (18-5)	717
6. Louisville (6) (23-3)	653
7. Illinois (18-3)	427
8. Southern Methodist (2) (22-2)	319
9. Kentucky (2) (19-5)	228
10. UCLA (19-5)	191
THE SECOND TEN	
11. Vanderbilt (19-4)	168
12. Holy Cross (3) (21-4)	133
13. Temple (21-3)	127
14. West Virginia (1) (21-8)	126
15. North Carolina (18-5)	105
16. Oklahoma City (3) (18-6)	103
17. Houston (19-5)	71
18. Wake Forest (19-9)	51
19. Duke (19-7)	49
20. Utah (1) (21-5)	43

(Note: Kentucky Wesleyan received three first-place votes.)

Eyes Welter Title

DeMarco TKO's Bud Smith

BOSTON (AP) — Power-punching Tony DeMarco, still overanxious, looks ahead to a hoped-for second chance at the welterweight title he once held after whaling lightweight king Wallace (Bud) Smith for a technical knockout.

* * *

DeMarco, the leading welter contender, battered Smith in the eighth round at Boston Garden last night after forcing the Cincinnati boy to drop his guard with a smashing left hook to the stomach.

It took the Boston Belter just 45 seconds of the ninth round to continue his barrage at a pace which caused Smith's corner to throw in the towel and Referee Jimmy McCarron to call a halt.

DeMarco weighed 145½ and Smith 142 for the scheduled non-title 10 rounder which was neither televised nor broadcast.

Warriors Whip Madison in Junior League Finale

Jefferson's basketball team crushed helpless Madison, 55-8, in the final Pontiac Junior High League game of the season at Jefferson. Sammy Cole paced the Warriors with 12 points.

The Warrior Junior Varsity whipped Madison's reserves in the preliminary, 51-22.

Final standings:

	W	L
Washington	8	0
Lincoln	5	3
Eastern	4	4
Jefferson	3	5
Madison	0	8

Illinois Upset

Iowa Clinches Big 10 Title

By International News Service

Iowa won the Big Ten title last night and an automatic berth in the national collegiate basketball championships.

But the biggest news came not from the Western Conference champion but from Northwestern, the team that wound up in last place.

The NU Wildcats edged powerful Illinois, runner-up to the champions, 83 to 82, in the final 30 seconds. It was the first Big Ten victory for Northwestern since Feb. 26, 1955.

Illinois, still stunned by Iowa's victory last Saturday, suffered its third Big Ten defeat. It was a bitter end to what was to have been one of the Illini's "greatest seasons."

The Iowa Haykeyes whipped Indiana, 84 to 73. Iowa ended conference play with a 13-1 record and 17-5 for the season.

Parsons, Amick in '500'

INDIANAPOLIS (AP) — Johnnie Parsons, 1950 winner, and George Amick, outstanding rookie on the AA championship circuit last year, were nominated today to drive in the 40th Indianapolis 500-mile auto race May 30.

It's Hot Stove League Time and—
You're the Manager
(Twenty-second of a Series)

Alex Kellner collected 12 hits in 56 times at bat for a .214 average last season. That's a respectable batting mark for a pitcher.

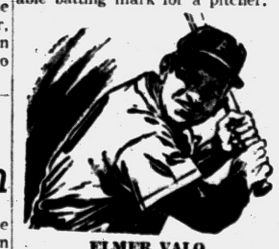

ELMER VALO

In the following situation, Kellner was due up at the plate. What strategy would you have called for? Lou Boudreau, Kansas City Manager, called it right.

(R) stands for a righthanded batter or pitcher and (L) for a lefthanded batter or pitcher.

The A's and Detroit are tied 2-2 in the last of the sixth at Kansas City. Ned Garver (R) is pitching for the Tigers as Bill Renna opens with a double and Bill Wilson walks. Joe Demaestri grounds out, the runners advancing. Joe Astroth walks, filling the bases. Kellner (R), the A's starting pitcher, is the next batter with Vic Power (R) to follow.

Would you:

a. Try a squeeze bunt with Kellner at bat?

b. Let Kellner swing away?

c. Put in a pinch-hitter for Kellner?

Result: C—Elmer Valo, a lefty batter, was put in to hit for Kellner and he walked, forcing home Renna. The A's picked up three more tallies to win 6-2 (April 12).

Anyone for Shortstop?

Yanks Try Gil McDougald

ST. PETERSBURG, Fla. (AP) — The New York Yankees officially open their search for a shortstop in an intrasquad game today with Gil McDougald the hottest contender among the 10 entries.

McDougald, who has worked at both second and third for the Yanks, but never at short during the regular season, apparently is happy with the possible change. "I played 12 games at short in our trip to the Orient last fall," he said, "and I liked it."

Manager Casey Stengel's problem is to find someone who can take over for veteran Phil Rizzuto and young, but weak-hitting, Billy Hunter. The other seven candidates are Gerry Coleman, Tom Carroll Woody Held, Jerry Lumpe, Billy Martin, Bob Richardson and Tony Kubek.

Texan Fights Ohioan

SAN ANTONIO, Tex. (AP)—Ray Riojas of Fort Worth, Texas lightweight champion, meets Leroy (Kid) Carter of Cincinnati in the feature bout of a boxing show here tonight.



VERY SPECIALLY PRICED
NEW SPRING FABRICS

A fine selection of all-wool materials custom-tailored, exceptionally priced at $59.00. This offer good until March 17. COME IN TODAY! Let us prove that a Custom-Made Tailored Suit costs NO MORE.

HARWOOD CUSTOM TAILORS & CLOTHIERS

908 West Huron at Telegraph—Pontiac

ALTERATIONS—REPAIRS—REMODELING

First Quality Original Equipment Quality



MUFFLERS

Also TAIL PIPES and EXHAUST PIPES

All Fords thru 1954 (6-Cyl.) and All Studebaker thru '54 (6-Cyl.)

INSTALLED FREE

Only $7.55 Fully Guaranteed

MARKET TIRE CO.

77 W. Huron St. Open "9 to 9" FE 8-0424



YOU MEAN THERE'S A Better Way TO TRAVEL?

Sure...WITH ONE OF OUR CHOICE USED CARS

Matthews-Hargeaves

FEderal 5-4161 211 S. Saginaw St. CHEVROLET

Tiger Emphasis on 'New Talent'

LAKELAND, Fla. (AP)—When the Detroit Tigers open their spring exhibition schedule Saturday against the Washington Senators you'll find bonus baby Jim Small at first base, rookie Buddy Hicks at second base and promising J. W. Porter, a converted infielder-outfielder, behind the plate.

The reason is that the Tigers are putting new emphasis, at the insistence of general manager Herold (Muddy) Ruel on "new talent."

Small was called from the outfield to first base yesterday and manager Bucky Harris said he would open there Saturday. And, Harris added, the switch was "strictly an experiment" to find where the 19-year-old signed off the Notre Dame campus would fit best. As a bonus baby the Tigers must keep him.

Harris insisted the switch had nothing to do with the holdout of regular first baseman Earl Torgeson, only unsigned Detroiter. Besides Torgeson, the Tigers have Wayne Belardi and Jack Phillips.

"It'll be good for Small either way," Harris said. "It will give him experience on grounders that will come in handy if we decide to keep him in the outfield."

"And don't forget," the manager added, "he won't have his 19th birthday until Thursday. He has a lot of baseball ahead of him and can afford to move around."

* * *

Porter, just as he did last year, is swining one of the heaviest bats in spring training. Only time, of course, will tell whether the slugging will cease again with coming of the regular season.

"We know," Harris said, "what most of our veterans can do. So we are going to take a good look at the youngsters. However, in our exhibition schedule we intend to give the fans a good look at Al Kaline (a bonus baby who exploded with a bang) and Ray Boone and the others for a while, after we leave the grapefruit circuit."

Jim Brady, a bonus baby pitcher who worked six innings in competition at nearby Tigertown for Detroit farm hands without allowing a hit, was scheduled to test his normally wild arm in today's game between the Tiger "B" squad and the Tigertown farm hands.

Harris, because of quantity and not quality, is singing pitching blues. He has 22 hurlers in camp. Five he already counts as starters: Ned Garver, Billy Hoeft, Frank Lary, Steve Gromek and Virgil Trucks.

Behind them, Harris wants to give a close look at bonus baby Jim Brady, former bonus baby Bob Miller, Duke Maas, Bobby Tiefenauer, Pete Wojey, Paul Foytack and Jim Bunning.

Then there comes Dick Marlowe, Al Aber, Babe Birrer, Joe Coleman, Joe Presko, and Bud Black.

And after these: Gene Host, Tom Sharkey and Jim Stump.

Playoffs Reach Finals

City Cage Titles at Stake

Championships in all classes are at stake tonight in Pontiac's city basketball league playoffs after four quintets worked their way into final berths Monday night.

Stone Front, Stadium Inn, Griff's Grill, and Boys Club reached the finals in their respective classes and face "do or die" efforts tonight. All of last night's winners are once-beaten in the double-elimination tourney.

Don William tallied 23 points to lead Stone Front's easy 79-58 conquest of General Motors in Class A at Pontiac High. John McCree was tops for GMC with a dozen points.

In Class B at PHS, Stadium Inn coasted to a 58-51 decision over the Keego Merchants. Randy Hancock sparked the Stadium attack with 16 points. Keego's Mike Hobson took scoring honors with 20.

Griff's Grill avenged its only playoff setback by besting the Independents, 57-44, in a Class C struggle at Lincoln Junior High. John Bridgewater paced Griff's with 13 points while Mike Tierney was high for the Independents on 15. The two teams were tied, 33-33, entering the last quarter.

Chuck McIlrath picked up 15 points to spark the Boys Club to a 56-51 victory over the Meteors in the Class D semi-final game at Lincoln. Dick McLaughlin notched 15 points for the Meteors.

Tonight's tournament finals:

At Pontiac High

Class B, 7 p.m.—Lakeside Royals vs Stadium Inn

Class A, 8:30 p.m.—Shaw's Jewelers vs. Stone Front

At Lincoln

Class D, 7 p.m.—Oliver Buick vs. Boys Club

Class C, 8:30 p.m.—Trojans vs Griff's Grill

Louisville Man Holds ABC Edge

But Michigan Keglers Challenge Rothgerber in Monday Firing

ROCHESTER, N.Y. (AP)—Robert Rothgerber of Louisville maintained a slim lead in the singles event of the 53rd annual American Bowling Congress Tournament today.

Rothgerber rolled a 693 Sunday, but was challenged last night by Vernon Downs of Kalamazoo, Mich., who came up with a 681 total.

Frank Graf of Detroit, moved into third place with a 641.

In the doubles division, Rudy Hausler and Bob South, both from Auburn, Ind., held their lead with 1,280.

Herb Meloche, of Windsor, Ont., moved into second place with a 1,834 count in the all-events class. Don Krause of Milwaukee held his lead in that division.

There were no changes in the regular and booster team divisions last night.

Metropolitan Shoot

One of the important archery shoots coming up for Multi-Lake Conservation association is the metropolitan indoor shoot, March 25. M-L clubmen say this will be a Flint round affair, at the M-L range.

In the last M-L Flint round, Ed Stack Jr. shot 56 for 258, George Marks 50 for 208. Art Liss, M-L archery chairman had several close shots at foxes in the week-end hunt, recently.

Coast's Solons Hit Bowl Pact

SACRAMENTO, Calif. (AP) — The California assembly gets an out-of-season football problem today —a resolution seeking an end to the Pacific Coast Conference-Big Ten Rose Bowl pact.

Assemblyman John E. Collier (R-Los Angeles) said he and other legislators will introduce a joint resolution formally requesting the PCC to end its New Year's Day Rose Bowl contract with the Big Ten.

His resolution states the pact is a monopoly which denies students from other parts of the nation an opportunity to play in the Pasadena classic.

Ebben Picked on MVC 5

By THE ASSOCIATED PRESS

Houston's seven-foot Don Boldebuck, leading conference scorer and one of a select group of 2,000-point career scorers in major college annals, was the only unanimous choice on the 1956 Associated Press Missouri Valley basketball all-star team named today.

Near-unanimous choices were Jim McLaughlin, spring-legged rebounder and clutch shooter of St. Louis, and Bill Ebben, smooth Detroit jump shot who was the Valley's top scorer in all games and second to Boldebuck in conference play.

Voting was so close that a six-man team was picked. Joe Stevens, Wichita sophomore, Mack Carter of Oklahoma A&M and Grady Smith of St. Louis each received six first team votes and six second team votes.

Another Dublinski Signs With Toronto

TORONTO (AP)—The Toronto Argonauts of the Canadian Big Four football union yesterday announced the signing of Jim Dublinski, 6-2 center and linebacker.

He is the brother of Tom Dublinski. Tom Dublinski, now an Argo quarterback, once was with the Detroit Lions in the National Football League.

Jim played college football at Utah. He was with the Washington Redskins in the National Football League before going into the Army two years ago.

CHECK YOUR EXHAUST SYSTEM

MUFFLERS, TAIL PIPES INSTALLED

—STOP IN AND SEE US—



DOUBLE STAMPS WEDNESDAY

Soucy's Service

1211 North Perry St. At Madison Street

FE 3-9557



Vic Soucy Louis Soucy

12-Year-Old Pontiac Skater Aims for Title

Almost unheralded in her own "backyard," 12-year-old Loretta Chapman will set her eyes on the Michigan juvenile girls' speed skating crown, March 10. Loretta has been entered for the event to be held at the big indoor East Lansing rink.

Loretta, according to her father, Delmar Chapman, 3120 Poqtiac Drive, has been skating only a little more than three years. She began her racing in Detroit, winning T. B. Rayl's indoor midget championship, which she has held for three years.

In the recent Saginaw Valley meet at Midland she tied for 1st place with Maryann Sheets of Saginaw, her trainer reports.

The young star skates the 220 and 440 yards events.

National laguers swatted 204 home runs in Ebbets field in the 1955 season.

SANDERS FOR RENT

TRAVIS HARDWARE

456 Orchard Lake Ave. FE 5-8724

Sun Life of Canada

Specializing in Life Insurance, Pension Plans and Annuities.

Official Agent

HERB ROWE FE 2-8950

No Aches as Yet

ST. PETERSBURG, Fla. (INS) — Frank Smith, St. Louis Cardinal relief hurler, was ordered to "take it easy" today by manager Fred Hutchinson.

Smith was troubled by a sore arm most of last season and Hutchinson said he is taking no chances of a recurrence of the ailment.

More and more people agree that the

91ST YEAR BOTTLING OF PAUL JONES has the mildest, mellowest flavor of them all

$2.24 Pt. $3.55 4/5 Qt.



FOUR ROSES DISTILLERS CO., N.Y.C. BLENDED WHISKEY. 86 PROOF 72½% GRAIN NEUTRAL SPIRITS.

FREE

EVERSHARP-SCHICK HYDRO-MAGIC RAZOR

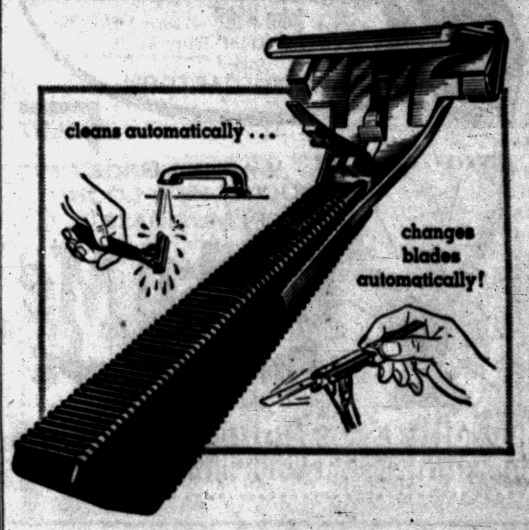

when you buy two 98¢ packs of "Gold" blades...



48 blades and Injector razor...

a $2.87 value...now only $1.96!

Here's America's favorite shaving combination! The all-new Eversharp-Schick Hydro-magic Razor plus Eversharp-Schick's new Hydro-magic "Gold" blades —double-honed and triple-stropped to a scientifically perfect thinner shaving edge! Start enjoying smoother, closer, safer shaves today.

Limited time only! Look for this offer on display at your favorite store!



"Shave your whiskers — not your face!"

EVERSHARP-SCHICK

'INJECTOR' RAZORS AND BLADES

LAKE THEATER
TONIGHT
TOM EWELL · SHEREE NORTH
THE LIEUTENANT WORE SKIRTS
RICHARD CONTE · VICTOR McLAGLEN
RICHARD CARLSON · MALA POWERS
BENGAZI
RUNNING · HORSE RACING · SUPERSCOPE

JAM SESSION
TONIGHT
Music by the
So-phis-to-cats
No Cover—No Minimum
DELL'S INN

Ask the Help — Sure, even Jack himself eats here!
Jack Decker's
On US-10 in Drayton Plains
Cafeteria
● Breakfast
● Lunch
● Dinner

Doors Open at 10:45 P. M.
EAGLE
W. C. SMITH CIRCUIT
STARTS TODAY
Exposes the jealously guarded secrets of the psychiatrist's couch!
Richard WIDMARK · Lauren BACALL
Charles BOYER · Gloria GRAHAME
Lillian GISH in M-G-M's in Color
The COBWEB
AND INTRODUCING John KERR and Susan STRASBERG
with Oscar LEVANT · Tommy RETTIG
plus
COLORED CARTOON
CINEMASCOPE
ALSO
WARNER BROS. ULTRA-NEW LOOK IN MUSICALS!
Lucky Me
CINEMASCOPE AND WARNERCOLOR
IT STARS
DORIS DAY · ROBERT CUMMINGS · PHIL SILVERS

TUESDAY Wed.-Thur.
HURON THEATER
FREE Parking
GRAND ENTERTAINMENT!
The Outstanding Surprise Picture of the Past Year!
TIME FOR A CHECK UP... ON YOUR FUNNYBONE!
A downright uproarious prescription about love, laughs and the pursuit of FUN!
Color by TECHNICOLOR
DOCTOR IN THE HOUSE
PLUS
DIRK BOGARDE · MURIEL PAVLOW
KENNETH MORE · DONALD SINDEN

LIBERACE!!!
HIS FIRST STARRING MOTION PICTURE!
"SINCERELY YOURS"
PRESENTED BY WARNER BROS. · COLOR BY WARNERCOLOR
CO-STARRING
JOANNE DRU · DOROTHY MALONE · ALEX NICOL
WITH WILLIAM DEMAREST

Hollywood Headlines:

Riches to More Riches — That's Story of Dolores

By BOB THOMAS

HOLLYWOOD (AP)—Dolores Gray has a switch on the usual Hollywood rags-to-riches story. In her case, it's riches to more riches.

* * *

Refreshing, isn't it? Here's a gal who was born with plenty, yet developed a potent talent and became a star of the Broadway and London stage. Now she's adding the movies to her conquests.

COMFORTABLE LIFE

She was asked about her family's wealth.

"Let's say that my mother has always been able to live comfortably," she said, modestly declining further details.

* * *

The extent of their comfort is demonstrated by the fact that they have a house here in Benedict Canyon and another in New York. At a recent count, they had six poodles and five cars—one to match whatever color scheme Dolores might be wearing.

Far from being a drawback, Dolores feels that her financial independence accelerated her career.

* * *

"Because I didn't need jobs to get by on," she reasoned, "I could afford to pass up the roles that wouldn't help me. That's why I was a star in London at 21."

STARTED YOUNG

Dolores, a brown-eyed blonde with a big, big voice, was born in Chicago but came here when she was 3. She has been appearing professionally since 15, singing on radio, in night clubs and Broadway shows.

* * *

Her big break came when she was chosen to star in the London company of "Annie Get Your Gun." She played the role created by Ethel Merman, whom she resembles in volume and lusty manner. Dolores drew 27 curtain calls opening night and played the Western sharp-shooter for three years.

She returned to Broadway to co-star with Bert Lahr in "Two on the Aisle," establishing herself as the logical successor to the great Merman. She later did "Carnival in Flanders" and managed to win the Antoinette Perry Award though the show lasted only six performances in New York.



AP Wirephoto

POODLES AND MORE POODLES — Dolores Gray, born with plenty of money, yet with a talent that brought her stardom on the stage and now in the movies, relaxes beside her Hollywood pool with some of her poodles. She's got them in all colors so one will always match whatever outfit she's wearing. She said she feels her financial independence has furthered her career by permitting her to pass up roles that wouldn't help her.

FBI Chief Chides Parents for Rising Juvenile Crime

WASHINGTON (INS) — FBI director J. Edgar Hoover has bluntly declared that the "penalty of law" should be imposed on parents who allow their youngsters to become juvenile delinquents.

* * *

Hoover said it is his "firm belief" that mothers and fathers should be "made to face legal and financial responsibility for the criminal acts of their children."

The FBI chief said "there certainly is no more basic factor" for the rising tide of juvenile crime "than apathy or failure of parents in properly discharging responsibilities to their children."

In an outspoken editorial on delinquent parents in the current FBI "Law Enforcement Bulletin" Hoover said:

"Without doubt the parent who fails to provide moral training and discipline in the home must assume the major share for juvenile delinquency.

"Still this basic failure is appallingly prevalent; and the regrettable fact is that the irresponsible parents who neglect their duty continue to do so because they are not held responsible for their dereliction."

He added: "The startling crime conditions existing today reflect that in America the home is failing in its traditional function as the first and foremost classroom—a place of learning how to live as well as a place of living."

Hoover noted that youthful lawbreaking "is not confined to any one strata or society or type of community" and gave this chilling summary of the juvenile crime picture:

"More than one - half million youngsters in the age brackets 10 through 17 were arrested in the United States in 1954. This group accounted for nearly 40 per cent of the arrests for all serious crimes reported by 1,389 cities having populations totalling approximately 39,000,000.

"Yet the peak of the delinquency problem may still be in the future, considering the record birth rate of the past 15 years. If the present delinquency rate is not checked, the estimated juvenile arrests in 1964 will increase more than 45 per cent in 1964."

He commented: "There can be little hope for solution of the youth problem unless the duties of parenthood are fulfilled, under penalty of law if necessary."

The FBI chief noted that "some far sighted judicial officials and state legislators already adhere to this policy." But, he said, "many more supporters are badly needed. Now is the time for action to safeguard the future strength of America."

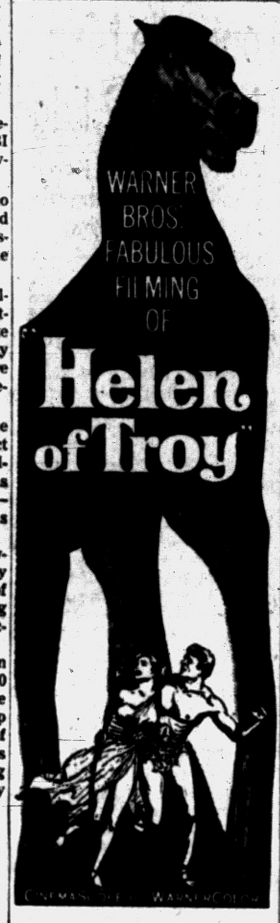

STARTS SATURDAY!
Oakland

Earl Hears Bing Sing Cross Country on Phone

By EARL WILSON

NEW YORK — Bing Crosby sang to me over the telephone and, cheat that I am, I sneaked a tape-recording of it. (Legally!"

It was a call from Hollywood. I had a Mohawk "midgetape" on my desk.

"Hello, Earl, this is Bing," groaned the old Groaner.

So we didn't get to the concertizing right off. "I'm working with the Thin Grin—Sinatra," Bing said in his airy way. "The Thin Grin and Her Serene Highness. Be seeing you one of these days. I'm going to Europe about April 1."

"You going to Grace Kelly's wedding?" I asked excitedly.

"Haven't got the wardrobe for it, Earl. I'm gonna see Liberace. Maybe I can cut down one of his suits. You going?"

"Sure, I'm going to work."



"You gonna cover it? You'll love that! A fellah'll have to have striped trousers and ascot tie and all that jive.

"But, I guess you can rent a suit." Bing cleared his tonsils. "They wanted me to tell you something about 'High Tor,' this thing on TV Mar. 10.

"It's a big thing, the biggest thing since 'King of Kings.' There's this little girl Julie Andrews and Nancy Olson and Everett Sloane. You know him?

"Well, he sings a song in this thing, so damn well I'm a little upset I didn't audition him a little more carefully. He's good, this boy."

"What about this song 'John Barleycorn' that you sing?"

The Groaner began groaning it over the phone. I hoped the phone operators were listening, but I know they never, never listen in. The little tape recorder was whirring merrily.

"Does that song refer to whisky?" I asked afterward.

"Yeah, yeah. It tells how people should be careful 'cause they get in trouble if they overdo it."

"Bing," I said, "anything to these stories about you getting married?"

"No, no plans, Earl. Know any loose chicks that want to settle down with an old goat?"

Could I say I knew maybe a million?

"Ever see Herb Polesie or any of them guys?" Bing said. "How's Gleason? Did you know the Thin Grin is making a sequel to 'I'll Cry Tomorrow'? He's calling it "I'll Cry Any Damn Time I Want To.'"

"By the way, Bing," I said, "I recorded this. O.K.?"

"Oh, sure. Say hello to the boys, will you?"

We played it back later and Slugger said Big Crosby sounded exactly like Bing Crosby. Anybody want to buy any hot tape-recordings?

THE MIDNIGHT EARL . . .

Adlai Stevenson canceled theater tickets to stay home and listen to Ike's speech . . . Nobel Prize winner Wm. Faulkner's off to Mississippi for a big event—he's becoming a grandfather . . . Deborah Kerr's husband, Tony Bartlett—now with CBS in London—joined her here this weekend for a few days. Everything dandy there. Pat Ward (of the Jelke mess) tells Village pals she'd wed an att'y.

Otto Preminger squired Marlene Dietrich to "Rock Hunter," and they went back to say hello to Jayne Youknowwho . . . Disk jockey Bill Williams will be master of ceremonies of Revlon's 250G TV quizzer, "Most Beautiful Girl in the World" . . . "The Matchmaker" repaid its backers in only 11 weeks . . . Georgie Hormel (Leslie Caron's ex) is serious about model Vikki Duggan . . . Rudy, the Hotel Warwick's famed barber, may get the Person-to-Person treatment.

Joan Bennett's daughter, Melinda Markey, is giving up the theater for modeling . . . Are scandal mags slipping? One B'way newsstand returned 500 copies of the 550 it ordered last month . . . Hollywood's Mary Murphy and Dale Robertson will make it a June wedding.

Earl's Pearls . . . A fool and his money are soon parted—which puts him in a class with the rest of us.

WISH I'D SAID THAT: "Any girl can tell you—the only thing harder than a diamond is getting one."—P-K. Sideliner.

TODAY'S BEST LAUGH: Al Hibbler tells of the rich Texan who ordered a separate dictionary for every word.

A Martian (reports singer Enzio Stuarti) came across a picture of Marilyn Monroe and exclaimed, "I never could understand this modern art." That's earl, brother.

(Copyright 1956, The Hall Syndicate, Inc.)

NOW PLAYING
KEEGO THEATRE
SUNDAY — DOORS OPEN 1:30
COLUMBIA PICTURES presents
MY SISTER EILEEN
Starring Janet LEIGH · Jack LEMMON · Betty GARRETT
CINEMASCOPE TECHNICOLOR
INSIDE DETROIT
O'KEEFE · O'BRIEN

Advertisement

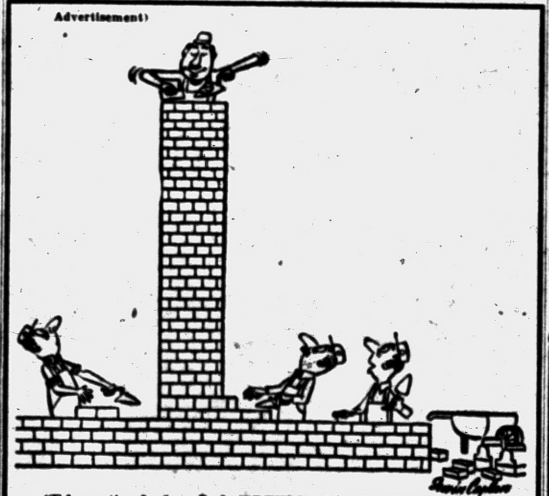

"Ed must've had a whole BOTTLE of V. A. NYE DAIRY CO., VITAMIN-MINERAL MILK this morning!"



I know, Mable, that looks like a good nesting spot . . . but when the drive-ins open we'll get no sleep . . . and they will open soon.

Thanks, Robin Ole Bird, You're All Too Right!

PONTIAC DRIVE-IN Theatre
BLUE SKY DRIVE-IN Theatre

OUR 50th BIRTHDAY
BUTTERFIELD THEATRES
GOLDEN JUBILEE Celebration
NEW MOVIES! BIG SCREEN!
NOTHING BETTER TO ENJOY!

OPEN 10:45 A. M.
Strand
★ LAST DAY ★
JENNIFER JONES in "GOOD MORNING MISS DOVE" and "THE LIVING SWAMP"
STARTING WEDNESDAY
IMMORTAL SAGA OF THE YUKON—
The Battle of the Titans!
KER BEACH'S THE SPOILERS
TECHNICOLOR
ANNE BAXTER · JEFF CHANDLER · ROBY CALHOUN
CO-FEATURE
Jewelry and Currency Smugglers!
"CROSS CHANNEL"
With WAYNE MORRIS
THE LONG, LONG LAUGHS START HERE SATURDAY!
America's #1 Comedy Favorites in a Full-Length, Fun Riot on the Big Theatre Screen in Color!
THE FUNNIEST CAMPING TRIP EVER FILMED! Only Lucy and Desi could give you such laughs!
A NEW DANCE CALLED THE SLEEPING BAG HOP? No, it's just that Lucy got her zipper stuck and can't get out!
M-G-M PRESENTS
LUCILLE BALL · DESI ARNAZ
JAMES MASON
in Forever Darling
CO-STARRING
LOUIS CALHERN
with JOHN EMERY · JOHN HOYT · NATALIE SCHAFER
SCREEN STORY AND SCREEN PLAY BY HELEN DEUTSCH · PHOTOGRAPHED IN EASTMAN COLOR
PRINT BY TECHNICOLOR · DIRECTED BY ALEXANDER HALL
PRODUCED BY DESI ARNAZ · ASSOCIATE PRODUCER JERRY THORPE
"Hear Desi Arnaz sing FOREVER DARLING" on M-G-M Records"
A Zanra Productions, Inc. Picture · Filmed in Hollywood by Desilu
CO-HIT ● Biggest Spy Story of the Decade! "OPERATION MANHUNT"

Oakland NOW SHOWING
EX-COP Vs. GANG-LORD
on the Frisco Bay-Front!
ALAN LADD · EDWARD G. ROBINSON · JOANNE DRU
HELL ON FRISCO BAY
CINEMASCOPE
ADDED
"The NAT KING COLE Musical Story"

State
ENDS TODAY! "THERE'S NO BUSINESS LIKE SHOW BUSINESS" and "THE WARRIORS"
Doors Open 10:45
Starts WEDNESDAY
20th CENTURY-FOX presents
HUMPHREY BOGART · GENE TIERNEY
THE LEFT HAND OF GOD
CINEMASCOPE
starring LEE J. COBB
11:15—2:48—6:21—9:54
TWO TOP CINEMASCOPE HITS
Jane Russell · Jeanne Crain
IN THE BIG, BUXOM, BEAUTIFUL MUSICAL!
Gentlemen Marry Brunettes
CINEMASCOPE Technicolor
1:11—4:48—8:17

Sport a Two-Tone Car? You May Be a Faddist

LOS ANGELES (AP) — If you smoke filtered cigarettes, drive a two-tone car or are mad about hi-fi, you qualify as a faddist.

* * *

And a faddist, says a man who's made a 42-year study of 'em, is one who "seeks to attract attention of others and attain status."

Dr. Emory S. Bogardus, dean emeritus of the University of Southern California's Graduate School and a specialist in sociology, has been making surveys of fads in university classes for 42 years. Some of his gleanings:

* * *

About 80 per cent of all fads last less than one year. Those that remain hae proved their utility. As fast as fads fade, new ones flower.

Today people are experiencing a revival of some of the fads of 30 or 40 years ago.

Dr. Bogardus today cited some of the reborn rages as bobbed hair, wooden jewelry, penciled eyebrows, tortoise shell rims for glasses, peg top trousers for women and spare tire racks outside the trunk.

* * *

"Fads are the expressions of persons seeking ways of becoming individualistic," he said.

Two-tone auto paint jobs have become so common that some fadists now are returning to one color, he says.

Fads that fade fastest are slang expressions. Examples from yesteryear: "So's your old man," "Ain't we got fun," "Vas you dere Charlie?" Current examples: "You can't hardly get them no more," "It's the most to say the least."

* * *

Which fads have had sufficient utility to last? Wrist watches, dating from 1916; garterless socks for men, 1924; chiming doorbells, 1931, to name a few.

Publisher's Father Dies

GRAND RAPIDS (AP)—William A. Mair, 70, whose son, Bruce W., publishes the Edmore Times in Montcalm County, died Monday at his home in Grand Rapids. He had suffered several years from a heart ailment. His publisher son formerly was managing editor of the Grand Rapids Herald.

3 Dead in Avalanche

OSLO, Norway (AP) — The newspaper Aftenposten says a snow avalanche buried two farms near the village of Oldra in northern Norway. A 57-year-old farmer and two children were believed dead under the mountain of snow.

BOARDING HOUSE



OUT OUR WAY



DIXIE DUGAN By McEvoy and Strieber



DO IT YOURSELF by Crickmore



Okay! Okay! Let's see what you made. Don't make a production of it!



"Make a peachy tent, wouldn't it?"

NICK HALIDAY By Keats Petree



ALLEY OOP By T. V. Hamlin



NANCY by Ernie Bushmiller

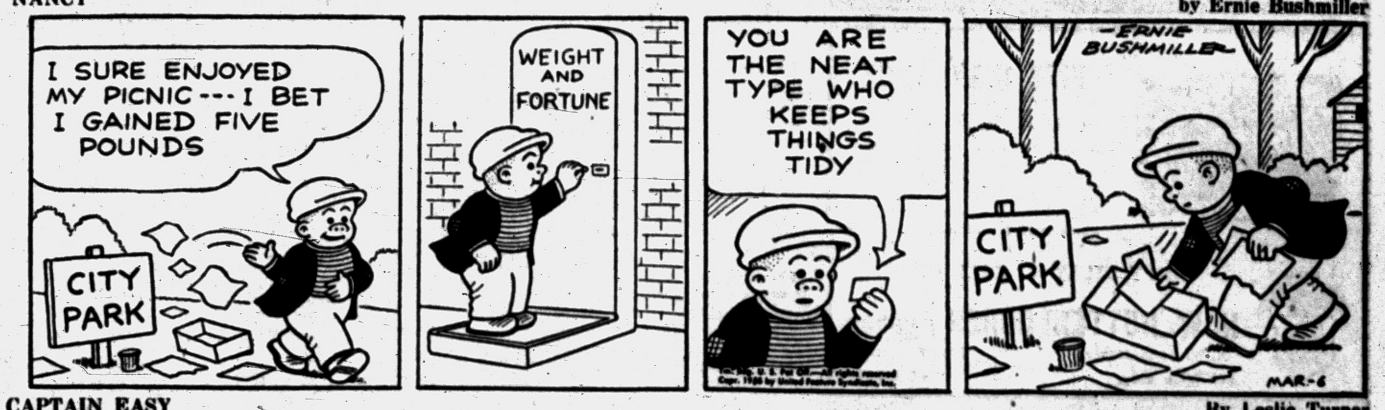

CAPTAIN EASY By Leslie Turner



BOOTS AND HER BUDDIES By Edgar Martin



GRANDMA By John Morris



HALF ACRE CASTLE By Walt Disney



DONALD DUCK



Drayton Cub Banquet Being Held Tonight

DRAYTON PLAINS — Members of Cub Pack 52 will hold their Blue and Gold banquet tonight at 6 o'clock in the school auditorium. Boy Scout Council executive director E. H. Leland will present the Pack's new charter to Mrs. Leonard Elliott, president of the Drayton Plains PTA, the unit's sponsoring organization.

* * *

The after-dinner program will include awards for both adults and boys. Graduating tonight are John Bougine, James Dunnigan, Ronald Francis, Mike Flanigan, Gerry Goding, John Keasey, Earl Methner, and Bill Whitaker.

Breakfasts—Luncheons
Meet Your Friends in the
Riker Fountain
Riker Bldg. Lobby

Fined $100, $25 Costs

Pleading guilty to reckless driving, 27-year-old Larry Cameron of Garden City yesterday was fined $100 with $25 costs by Southfield Township Justice Edward A. Elsarelli.

Rochester Man Fined

Claude Chapman, 21, of Rochester, who pleaded guilty to drunk driving yesterday before Royal Oak Municipal Justice Fletcher L. Renton, was fined $100 with $35 costs and sentenced to 30 days in Oakland County Jail.

Detroit Edison Co.

At indicated dividend of $1.80 this stock yields better than 5% at present market price.

COMPLETE INVESTMENT SERVICE

C. J. Nephler Co.

818 Community National Bank Bldg. FE 2-9119



FIRE INSURANCE

Winter, the season for furnaces, oil heaters, etc., is also the season for disastrous fires! Protect your property and family by having adequate insurance on your home and furnishings.

DON'T DELAY — CALL NOW

H. W. HUTTENLOCHER Agency
H. W. Huttenlocher Max E. Kerns
318 Riker Bldg. FE 4-1551

714 Community Nat'l Bank Building
Phone FE 4-1568-9

BAKER & HANSEN

Richard H. DeWitt Res. FE 5-3798
Donald E. Hansen Res. FE 2-5513

Accident Insurance
Automobile Insurance
Liability Insurance
Burglary Insurance
Fire Insurance
Life Insurance
Plate-Glass Insurance
Bonds—All Types

"It is good to rub and polish your mind against the minds of others."
—Michael De Montaigne

HAPPY FAMILY LIFE STARTS AT HOME



Looking forward to a home of your own. Take a careful look into the matter of financing. Let us show you how our Direct Reduction Mortgage Loan can save you money, bring you safely and surely to free and clear home ownership. All-in-one monthly payments will automatically reduce and wipe out your mortgage loan.

Capitol Savings & Loan Co.
75 West Huron St. — FE 4-0561



Complete Investment Facilities
. . . at Your Finger Tips

Just pick up your phone and call us for experienced service on your investments. Your inquiries are welcome—by phone, by letter or in person.

WATLING, LERCHEN & CO.

Member New York Stock Exchange and other leading exchanges

PONTIAC OFFICES
716 Pontiac State Bank Building
FE 4-2895

Grains Working Their Way Up

CHICAGO (AP) — Grains worked their way higher against considerable opposition on the Board of Trade today. Dealings were moderately active on the upturn.

At the outset wheat was a little lower on mild hedging pressure while soybeans registered gains extending to more than a cent and feed grains held firm. As trading progressed wheat made up its early losses, largely in sympathy with the rest of the market.

Wheat near the end of the first hour was 1/8 to 1/2 higher, March $2.20½; corn 1/8 to 3/8 higher, March $1.30⅛; oats 1/8 to 5/8 higher, March 61; rye 1/8 to 1/2 higher, March $1.32⅜; soybeans 1/4 to 2 cents higher, March $2.60, and lard 2 to 10 cents a hundred pounds higher, March $12.12.

Grain Prices

CHICAGO GRAIN

CHICAGO, March 5 (AP) — Opening grain:

Wheat		Rye	
Mar	2.21⅛	Mar	1.32
May	2.17⅜	May	1.29¾
July	1.99⅞	July	1.23¾
Sep	2.02⅛	Sep	1.23¾
Dec	2.05¾	Soybeans	
Corn		Mar	2.60½
Mar	1.29⅝	May	2.64½
May	1.33½	July	2.66½
July	1.37⅛	Sep	2.46½
Sep	1.38¼	Nov	2.37¾
Dec	1.33⅛	Lard	
Oats		Mar	12.17
Mar	.60⅛	May	12.62
May	.62½	July	13.00
July	.63¼	Sep	13.27
Sep	.65⅛		

News in Brief

Pleading guilty to reckless driving, 27-year-old Donald Tuohy of Detroit was fined $75 with $25 costs yesterday by Orion Township Justice Helmar G. Stanaback.

Detroiter Carl Webber, 26, who pleaded guilty to drunk driving yesterday before Bloomfield Hills Justice Alva J. Richardson, paid his $100 fine.

Frank Avery, 31, of Groveland Township, began a 60-day jail sentence yesterday after failing to pay fine of $85 with $25 costs. Avery pleaded guilty to drunk driving before Waterford Township Justice Willis D. LeFurgy.

Arraigned yesterday on a charge of reckless driving, William Burton, 19, of 466 Rustic Ct., pleaded guilty and was fined $75 or 15 days in jail by Pontiac Municipal Judge Maurice E. Finnegan.

A $100 fine was paid by Robert R. Mills, 30, of 492 Lowell St., who yesterday pleaded guilty to a charge of driving under the influence of liquor. His arraignment was before Pontiac Municipal Judge Maurice E. Finnegan.

ACCOUNTANT, wide experience, all phases accounting, desires part time assignments; monthly closings and tax work. FE 4-9295.

If your friend's in jail and needs bail. Ph. FE 5-9424 or MA 5-4031. —Adv

Ethel Chapdelaine's Beauty Shop, specialist in hair styling and cutting. 6303 Dellwood, Williams Lake. OR 3-4792. —Adv.

Justice of the Peace Cited for Delinquency

LANSING (AP) — Aud. Gen. Victor Targonski has cited a Genesee County justice of the peace for failure to turn in fines collected and costs assessed as required by law.

Targonski on Monday wrote county prosecutor Jerome F. O'Rourke that Justice Violet Knapman of Vienna has run up a delinquency of $3,369 in fines levied in criminal cases and $585 in costs.

A Justice of Peace is required by state law to pay over to the county treasurer within 30 days fines and costs collected in criminal cases.

County Deaths

Ira E. Langley

LAPEER — Service for Ira E. Langley, 83, was held at Muir Brothers Funeral Home here yesterday, with burial in Davison Cemetery.

Arthur McEvers

ROCHESTER — Service for Arthur McEvers, 85, formerly of Rochester, will be held at 10:30 a.m. Thursday from Pixley Funeral Home, with burial in Mt. Avon Cemetery. He died Monday at a Pontiac hospital.

Frank H. Drahner

OXFORD — Service for Frank H. Drahner, 76, farmer and lifetime resident here, will be at 2 p.m. Wednesday from the Bossardet-Mabley Chapel, Oxford, with burial in Oxford Cemetery. Mr. Drahner, whose home was at 755 Seymour Lake Rd., died yesterday in Pontiac Osteopathic Hospital.

He is survived by a brother, Peter, of Lapeer; two sisters, Mrs. Matilda Wiser of Lapeer and Mrs. Elizabeth Ormsby of Armada, and a nephew, Stewart Drahner of Lake Orion.

John A. Lindquist

UTICA — Service for John A. Lindquist, 86, of 11333 Speedway Dr., will be held at 2 p.m. tomorrow from Trinity Lutheran Church, with burial in the Oak View Cemetery, Royal Oak. Arrangements are by Milliken Funeral Home. He died Monday morning.

Mr. Lindquist leaves three sons, Clarence of Utica; Carl of Miami, Fla.; John of Troy; six daughters, Marion of Pontiac, Mrs. Esther Utley of Cincinnati, Ohio; Mrs. Helen Roberts and Mrs. Ruth Futch of Utica, Mrs. Hazel Rowe of Arlington, Pa., Mrs. Margaret Meyer of Ridgefield, Wash.; 24 grandchildren, and one great-granddaughter.

MARKETS

Produce

DETROIT PRODUCE

DETROIT, Feb. 29 (AP)—The following prices cover sales of locally grown produce of No 1 and fancy grades only, brought to the farmers' markets by growers and sold by them in wholesale package lots.

Prices Friday were: Fruits—Apples, Delicious, fancy, 5.00 bu; No 1, 3.50-4.00 bu; apples, Jonathan, fancy, 3.50 bu; No 1, 2.50-3.00 bu; apples, MacIntosh, fancy, 3.00 bu; No 1, 2.00-2.50 bu; apples, Northern Spy, fancy, 4.00 bu; No 1, 2.75-3.25 bu; apples, Steele's Red, fancy, 4.00 bu; No 1, 2.50-3.00 bu.

Vegetables, misc.—Beets, topped, No 1, 1.75-2.25 bu. Cabbage, No 1, 2.00-2.50 bu. Carrots, topped, fancy, 2.75; No 1, 2.25-2.75 bu. Celery root, No 1, 1.00-1.50 doz bchs. Horseradish, No 1, 3.25-3.75 pk bskt. Leeks, No 1, 1.25-1.75 doz bchs. Onions, dry, fancy, 1.75 50-lb bag; No 1, 1.40-1.60 50-lb bag. Parsley, curly, No 1, 85-1.00 doz bchs; parsley root, No 1, 1.00-1.25 doz bchs. Parsnips, No 1, 1.25-1.75 ½ bu. Potatoes, fancy, 1.60 50-lb bag; No 1, 1.40-1.50 50-lb bag. Radishes, black, No 1, 1.50-2.00 bu; radishes, hothouse, No 1, 1.50 doz bchs. Rhubarb, hothouse, fancy, 75c 5-lb box; No 1, 50-60 5-lb box; rhubarb, hothouse, No 1, 1.00-1.25 doz bchs. Rutabagas, No 1, 1.50-1.60 bu. Squash, Delicious, No 1, 75-1.25 bu; squash, Hubbard, No 1, 75-1.25 bu. Tomatoes, hothouse, No 1, 2.00-2.40 8-lb bskt. Turnip, topped, No 1, 2.00-2.50 bu.

Greens—Kale, No 1, 1.00-1.50 bu.

Poultry

DETROIT POULTRY

DETROIT, March 5 (AP)—Prices paid per pound f.o.b. Detroit for No. 1 quality live poultry up to 10 a.m.:

Heavy hens 31-33; light type 19-20
Caponettes (5-8 lbs.) 27-31.
Old roosters 10.

Comment: Market firm on hens. Receipts light and short. Farm offerings very limited. No receipts of fryers reported today. Some weekend carryover of fryers cleared today. Bulk of receipts were caponettes which are steady and in ample supply. Some one-host caponettes taken in at the inside of the price range.

CHICAGO POULTRY

CHICAGO, March 5 (AP)—Live poultry fully steady on hens, steady on caponettes and young stock; receipts in coops 968 (Friday 238 coops, 36,000 lbs); f.o.b. paying prices unchanged; heavy hens 23-27; light hens 18-19.5; broilers or fryers 23-24; old roosters 14.5-15.5; caponettes under 4½ lbs 24-25, over 4½ lbs 28-30.

DETROIT EGGS

DETROIT, March 6 (AP)—Eggs, f.o.b. Detroit, cases included, federal state grades:

Whites—grade A jumbo 50-51, weighted average 50½; large 45-47, wtd. avg. 46; medium 42-43, wtd. avg. 42½; grade B large 41-43, wtd. avg. 41½.

Browns—grade A jumbo 48; large 43; medium 42; grade B large 40.

Commercial grades:

Whites A large 41¼-43; medium 39.

Browns A large 40½-41; medium 38-39.

Market full steady. Supplies of large appear ample for present fair distributed trade. A more active interest shown in accumulating whites for Easter, demand: Mediums, large B and undergrades are in light supply and good demand.

CHICAGO BUTTER AND EGGS

CHICAGO, March 5 (AP) — Butter steady; receipts 966,000; wholesale buying prices unchanged to ¼ higher; 93 score AA 57; 92 A 57; 90 B 55.5; 89 C 54.75; cars 90 B 56; 89 C 55.5.

Eggs firm; receipts 19,700; wholesale buying prices unchanged to 2½ higher; U.S. large whites 60-69 per cent A's 49; mixed 40; mediums 39.5; standards 38.5; dirties 36.5; checks 36; current receipts 37.

CHICAGO POTATOES

CHICAGO, March 5 (AP)—Potatoes: Arrivals old stock 215; on track 272; total U.S. shipments Friday 901, Saturday 693 and Sunday 12; supplies moderate, demand moderate and market steady. Carlot track sales, old stock: Idaho russets 4.00-4.25, utilities 3.00-3.10; Minnesota-North Dakota Pontiacs 3.75-4.00 washed and waxed; Wisconsin round whites 2.90 unwashed; Maine Katahdins 3.30 unwashed. New stock arrivals 31; on track 51; supplies moderate, demand good and market firm. New stock carlot track sales: Florida round reds in 50 lb sacks 2.50-2.65.

Livestock

DETROIT LIVESTOCK

DETROIT, March 6 (AP)—Hogs—Salable 900. No early sales.

Cattle—Salable 650. Market opening about steady; fresh receipts mostly utility around 200 head slaughter steers and yearlings carried from Monday; receipts include load yearling feeder steers; few early sales good and low choice fed steers 18.00-19.00; high choice and prime virtually absent; most sales utility and commercial steers and heifers 12.00-15.00; few high commercial and low good lots 16.00-18.00; early sales utility cows 10.00-12.00, but hardly enough offered to make a representative market; canners and cutters mostly 9.00-11.00; bulls fairly active; utility and commercial grades mostly 12.50-14.50.

Calves—Salable 200. Market opening steady; early sales good and choice vealers 20.00-28.00; few prime individuals up to 30.00; utility and commercial grades very uneven, according to weight and condition, 14.00-20.00; few and low utility 10.00-14.00, with under 75 lb culls down to 7.00 or below.

Sheep—Salable 600. Very small early receipts; several hundred slaughter lambs carried from Monday, these selling mostly steady with Monday's lower close; deck mostly choice 95 lb shorn lambs No 1 pelts 20.50; short deck good and choice 104 lb. shorn lambs 19.00; scattered small lots mostly good and choice wooled lambs 18.50-20.00; 25 head mostly choice 116 lb. wooled lambs 19.00; sheep scarce, unchanged.

CHICAGO, March 5 (AP)—Salable hogs 13,000; fairly active, generally around 25 lower on butchers; weights 270 lb. and heavier relatively scarce, and barely 25 lower with instances more than 25 lower on weights under 230 lb.; most sows around 25 lower; most U.S. No. 1 to 3s 190-240 lb. butchers 11.75-12.25; most 12.25 lots comprised of 190-225 lb. with sizable percentage No. 1 and 3; approximately 150 head No. 1 and 2s these weights at 12.50; most 270-290 lb. 11.25-11.75; 300-400 lb. 10.75-11.25; larger lots 350 to around 600 lb. sows 9.50-10.75; few around 350 lb. and lighter 11.00-11.25.

Salable cattle 18,000; salable calves 400; steers and heifers uneven, early trade steady to mostly 50 higher, spots 1.00 higher; market now slow and only steady to 50 higher than late last week; cows strong to 25 higher; spots up to 50 higher; bulls steady to 25 higher; vealers and stockers and feeders about steady; prime steers 19.50-24.50; prime 1,500-1,650 lb 19.50-21.00; bulk choice steers 18.00-20.50; a few loads high choice under 1,200 lb up to 22.00; utility and good steers 13.00-17.50; a few loads high choice and prime heifers 19.25-20.25; most good to high choice heifers 15.50-19.00; utility to low good heifers 11.50-15.00; utility and commercial cows 10.50-12.50; a few high commercial cows up to 13.00; canners and cutters 9.50-11.25; utility and commercial bulls 14.00-15.75; good heavy fat bulls 12.00-12.50 practical top vealers 26.00, culls down to 10.00; a few loads high good and choice yearling feeding steers 18.00-19.50.

Salable sheep 2,000; slaughter lambs active, steady to 25 higher; slaughter sheep steady; good to prime wooled lambs 110 lb. down 19.50-21.50; with bulk of sales 20.00 and above; two loads 105 and 110 lbs. Colorados 21.50; cull to low good lambs 12.00-19.00; load choice 103 lb. summer shorn lambs 20.25; a load of choice 104 lb. carrying No. 1 pelts 19.75; most cull to choice slaughter ewes 5.50-8.25.

Casual Tuxedo Made of Denim for Der Bingle

How casual can you get?

Bing Crosby has an answer—its a tuxedo made of Levi denim material.

The story goes that the Der Bingle and a friend strolled into a Vancouver hotel in leather hunting jackets, and the clerk there failed to recognize them as personalities.

Crosby's cattle-ranch neighbors around Elko, Nevada, where he is honorary mayor, vowed they wouldn't stand for such an affront to the popular recording artist.

So a formal dress outfit made of the sturdy overall material was created for the casual-dressing star, just for such occasions. Crosby took it as no joke—he's worn the outfit on several occasions.

The original outfit will be on display at Dave's Men's and Boys' store during March.

Stocks Advance in Modest Way

NEW YORK (AP) — The stock market advanced today in a very modest manner following its strong two-day advance into new record high ground.

* * *

Prices were up around a point at the best while losses were fractional. Trading was quite fast at the opening, and the tape fell behind momentarily at the start in reporting transactions.

Non-ferrous metals were in demand at slightly higher prices as they were yesterday. Railroads, leader in yesterday's rise, were unchanged to slightly higher in moderate trading.

* * *

Also higher were the steels, aircrafts and utilities. In a mixed class were motors, rubbers, chemicals, oils, airlines and radio-televisions.

Westinghouse, Electric, yesterday's most active issue up 2⅝, opened today on 6,000 shares up ⅝ at 62. Demand for the stock came with a better outlook for settlement of the company's long strike.

* * *

Among other blocks were Pan American World Airways 5,100 shares up ⅛ at 19¾, New York Central 2,200 up ¼ at 45⅝, Standard Oil of Indiana 4,000 up ½ at 56½, Reynolds Metals 4,000 up 1 at 58, Bethlehem Steel 1,600 up ⅝ at 155, and American Cyanamid 2,000 up at 33⅞.

New York Stocks

Admiral	18.6	Johns Man	95.2
Air Reduction	39.5	Jones & L	46.7
Allied Chem	115	Kelsey Hayes	34.3
Allis Chalmers	69.6	Kennecott	133.4
Alum Ltd	113.1	Kimb Clk	47.6
Alcoa	39	Kresge, SS	29
Am Airline	24.5	Kroger	47.6
Am Can	45.7	LOF Glass	82.6
Am Cyan	71.6	Lib McN & L	16.1
Am Gas & El	58.5	Ligg & My	67.4
Am M & Pdy	37.2	Lockh Aire	49.1
Am N Gas	51.2	Loew's	23
Am News	32.6	Lone S Chem	77
Am Rad	23.2	Lorillard	20.1
Am Smelt	58.3	Mack Trk	32
Am Tel & Tel	166.3	Martin, Gl	35.2
Am Tob	77.6	May D Str	41.6
Am Viscose	49.1	Merck	28.5
Anac Co	30.3	Midl Stl Pd	46
Anac W & C	70.4	Mpls Hon	67
Armco Stl	52.4	Monsan Ch	47.4
Armour & Co	18.1	Mont Ward	90.4
Arms Ck	33.2	Motorola	48.4
Atl Cst Line	52	Mueller Br	36.7
Atl Refin	37.7	Murray Cp	41.7
Avco Mfg	7	Nat Biac	38.6
Balk & Ohio	47.2	Nat Cash R	40.3
Bendix Av	55	Nat Dairy	37
Benquet	2.3	Nat Gyps	52.4
Beth Steel	154.5	Nat Lead	85
Boeing Air	76.5	Nat Pete	83
Bohn Alum	28.3	NY Central	45.4
Bond Strs	15.7	Nia M Pow	33.4
Borg Warner	47.6	Norf West	66.2
Bris My	30.5	No Am Av	24.4
Budd Co	20.5	Nor Pac	70.4
Burroughs	33.7	Nwst Airline	17.4
Calumet & H	15.1	Ohio Oil	38.5
Camp Soup	42.2	Owens Ill Gl	74.4
Campb Wy	39.4	Pac G & El	50.2
Can Dry	16.4	Pan AW Air	19.5
Cdn Pac	24.4	Panh Epl	77.4
Case, JI	75.7	Param Plet	23.7
Cater Trac	67.4	Parke Da	47.2
Ches & Ohio	58.5	Penney, JC	90.5
Chrysler	74.4	Pa RR	24.7
Cities Svc	61.4	Pepsi Cola	23.6
Climax Mo	58.2	Pfizer	42
Coca Cola	128.2	Phelps D	70
Colg Palm	59.3	Philco	32.5
Col Brd A	26.2	Philip Mor	44.7
Col Gas	16	Phil Pet	87.7
Comw Ed	43	Pillsby Mills	51.4
Con Edis	48.5	Pit Plate G	81.2
Con N Gas	37.1	Proct & G	104
Consum Pow	50.6	Pullman	69.1
Con Pow pf	109.5	Pure Oil	44.6
Cont Bak	25	RCA	45.5
Cont Can	40.6	Repub Stl	47.3
Cont Mot	9	Rex Drug	9.6
Cont Oil	115	Rey Metal	31.7
Corn Pd	32.1	Rey Tob B	51.1
Curtiss Wr	31.7	Rock Spg	20.4
Deere	32	Safeway St	48.1
Det Edis	35	St Jos Lead	83.2
Dis C Seag	39.2	Stud Pack	9.6
Doug Aire	84.2	St Ref Pap	46.3
Dow Chem	69.5	Seab Al RR	81.4
Du Pont	224.4	Sears Roeb	35.1
East Air L	48.7	Shell Oil	78.4
East Kod	83.3	Sinclair O	62.3
El Auto Lite	38.6	Socony Mob	71.2
El & Mus	3.6	Sperry Rand	27
Emer Rad	12.3	Std Brand	40.1
Erie RR	22.3	Std Oil Calif	95.6
Fairb Mor	42.7	Std Oil Ind	56.5
Firestone	76.4	Std Oil NJ	158.7
Food Mach	60	Std Oil Ohio	59
Freuh Tra	28.3	Stevens, JP	26
Gen Bak	9.3	Suther Pap	48
Gen Dynam	61.6	Swift & Co	46.2
Gen Elec	60.2	Sylv El Pd	49.4
Gen Fds	93.2	Texas Co	123.4
Gen Mills	67.4	Tex G Sul	38.2
Gen Motors	45.1	Thomp Pd	60.4
Gen Shoe	36.6	Timk R Bear	70
Gen Tel	41.4	Tran W Air	27.6
Gen Time	32.2	Transamer	42.1
Gen Tire	58.4	Twent Cen	25
Gillette	47	Underwood	37
Goodrich	83	Un Carbide	113.4
Goodyear	68	Un Pac	181
Graham Paige	2.2	Unit Air Lin	42.2
Gt No Ry	42.6	Unit Aire	70
Gt West S	22.4	Unit Fruit	54.3
Greyhound	14.4	Un Gas Co	31.6
Gulf Oil	95.2	Un Rubber	56.4
Hersh Choc	32	US Steel	56.7
Holland F	13.6	US Tob	38.7
Hooker El	39.6	Van Raal	36
Ill Cent	64.3	Walgreen	30.7
Indust Rayon	48.8	Warn & Pic	21
Ing Rand	66.2	West Un Tel	23.3
Inland Stl	89.4	Westg Air Br	27.5
Inspir Cop	66.3	Westg El	67.2
Interlak Ir	21	White Mot	41.8
Int Bus Mach	471	Wilson & Co	14.7
Int Harv	37.6	Woolworth	48
Int Nick	85.2	Young S & W	28.7
Int Paper	122.4	Youngst Sh&T	92.6
Int Shoe	43.5	Zenith Rad	130.4
Int Silver	66.6		
Int Tel & Tel	33.5		
Isl Crk Coal	41.7		
Jacobs	9.4		

STOCK AVERAGES

NEW YORK, March 6—Compiled by The Associated Press.

	30 Inudst.	15 Rails	15 Util.	60 Stocks
Previous day	280.0	140.1	74.6	183.0
Week ago	286.6	135.2	73.8	179.6
Month ago	251.3	134.3	73.0	175.9
Year ago	214.8	125.6	67.5	158.6
1955-56 high	280.0	142.4	75.7	183.0
1955-56 low	203.1	114.9	67.2	148.8
1954 high	211.9	123.0	68.3	155.2
1954 low	143.9	77.8	66.5	208.0

DETROIT STOCKS

(C. J. Nephler Co.)

Figures after decimal points are eighths

	High	Low	Noon
Baldwin Rubber*		15 4	16 4
Ford*		61 4	61 6
Gerity-Michigan*		2 4	3
Kingston Products*		2 7	3 2
Masco Screw	3 1	3 1	3 1
Midwest Abrasive*		8 2	9
Rudy Mfg	3 7	3 7	3 7
Wayne Screw*		1 1	1 2

*No sale; bid and asked.

NOTICE IS HEREBY GIVEN OF A public hearing to be held by the Waterford Township Zoning Board at the Township Hall, Wednesday, March 14, 1956 at 7:30 p.m. to consider the following change to the Zoning Map.

1. To change from Residential to Commercial: Lots 22 and 23 (except the Easterly 148 ft. of both of these lots) and all of Lot 21 of "Supervisors Plat of Cooley Lake Road Farms" Waterford Township, Oakland County, Michigan.

2. To change from Manufacturing No. 2 to Manufacturing No. 1: Part of Southwest ¼ of Section 4, Town 3 North, Range 9 East, Waterford Township, Oakland County, Michigan, lying Northeasterly of Detroit Grand Haven and Milwaukee Railroad (now Grand Trunk Western Railroad) right of way.

3. To change from Agriculture to Manufacturing No. 1: That part of Southwest ¼ Section 4, Town 3 North, Range 9 East, Waterford Township, Oakland County, Michigan, lying Northeasterly of Detroit Grand Haven and Milwaukee Railroad (now Grand Trunk Western Railroad) right of way.

4. To change from Residential to Commercial: Lots 66 to 70 inclusive and Lots 183 and 184 of Supervisors Plat No. 8, Waterford Township, Oakland County, Michigan.

All persons interested are requested to be present.

A copy of the Zoning Map together with a list of the proposed changes is on file in the office of the Township Supervisor and may be examined by those interested.

ADEIT STEWART,
Chairman Zoning Board.
LOUIS G. BARRY,
Clerk, Waterford Township
Feb. 14, Mar. 6, 1956

Death Notices

BARNA, MARCH 3, 1956, GEORGE, 1351½ Oakland Ave., age 75; dear father of George, Metro and Don Barna. Funeral service was held this afternoon at 3 p.m. from St. George Hellenic Orthodox Church with interment in Mt. Avon Cemetery, Rochester, Mich. Funeral arrangements by the Kirkby Funeral Home.

BEDORE, MARCH 3, 1956, LOUIS James, 169 Norton Ave., age 82; dear brother of Ferdinand Bedore, Mrs. Margaret Generous and Mrs. Malvina Comment. Funeral service will be held Wednesday, March 7 at 10 a.m. from St. Michael's Catholic Church with interment in Mt. Hope Cemetery. Mr. Bedore will lie in state at the Kirkby Funeral Home.

DRAHNER, MARCH 5, 1956, FRANK H., 755 Seymour Lake Rd., Oxford, Mich., age 76; dear brother of Peter Drahner, Mrs. Matilda Wiser and Mrs. Elizabeth Ormsby; dear uncle of Stewart Drahner. Funeral service will be held Wednesday, March 7 at 2 p.m. from the Bossardet-Mabley Chapel with Rev. Alfred Eddy officiating. Interment in Oxford Cemetery. Mr. Drahner will lie in state at the Bossardet-Mabley Funeral Home, 39 W. Burdick St. Oxford, Mich.

HANCOCK, MARCH 5, 1956, EDward G., 464 Auburn Ave., age 76; dear father of Mrs. Virginia Vanderhaar. Funeral service will be held Wednesday, March 7 at 8 p.m. from the Kirkby Funeral Home with Rev. James W. Deeg officiating. Mr. Hancock is at the Kirkby Funeral Home and will be sent to the Maham Funeral Home, Williamsburg, Ohio following services here.

HOFFMAN, MARCH 5, 1956, ALICE S., 20 Mt. Clemens St., age 66; dear mother of Mrs. Bertha Shuler, Mr. Harvey Hoffman, Mrs. Louise Caldwell and Dr. Theodore Hoffman; dear sister of Joseph Hayman. Funeral service will be held Thursday, March 8 at 1:30 p.m. from the Huntoon Funeral Home with Rev. William Hakes officiating. Interment in Roseland Park Cemetery. Mrs. Hoffman will lie in state at the Huntoon Funeral Home.

TRUNCK, MARCH 3, 1956, IRENE Paul, 2620 Maplecrest, Waterford Twp., age 61; dear sister of Harold Paul. Funeral service will be held Wednesday, March 7, at 2 p.m. from the St. Andrews Episcopal Church, Drayton Plains, with Rev. Waldo Hunt officiating. Interment in Roseland Park Cemetery. Mrs. Trunck will be at the Sparks-Griffin Funeral Home until noon Wednesday at which time she will be taken to the church to lie in state until time of service. Funeral arrangements by the Sparks-Griffin Funeral Home.

Card of Thanks 1

I WISH TO THANK THE RELATIVES, neighbors, friends, and the Farmer Snover Funeral Home for the many beautiful flowers and other acts of kindness and sympathy during the recent illness and death of my wife, Vera Harland Walters.

In Memoriam 2

IN LOVING MEMORY OF OUR beloved Mother and Grandmother Mrs. Helen Turnbull, who was taken from us 1 year ago March 4, 1955.

You bade us not a last farewell,
You said goodby to none.
Your loving heart had ceased to beat,
Before we knew that you were gone.
God saw that you were suffering,
And the hills were hard to climb.
And so, He closed your weary eyes
And whispered—Peace Be Thine.
Sadly missed by Sons, Daughters and Grandchildren

IN LOVING MEMORY OF OUR dear wife & mother, Clara Yeager Spencer, who passed away one yr. ago today, March 6, 1955.

No one knows the silent heartaches, only those who lose can tell.
The grief we bear in silence, for one we loved so well.
Some day, sometime, our eyes shall see, the face we keep in memory.
And God will link the broken chain, still closer when we meet again.
Sadly missed by Sons, Daughters & Families.

Flowers 3

DUNSTAN'S FLOWERS
Closed for Vacation

Funeral Directors 4

AIR AMBULANCE GROUND
Purdue Funeral Home FE 4-1211
COATS FUNERAL HOME
Complete facilities: OR 3-7797
Drayton Plains - Waterford Twp.

DIGNIFIED SERVICES
KIRKBY
Funeral Home—FE 4-1982

Donelson-Johns
FUNERAL HOME
"DESIGNED FOR FUNERALS"
SPARKS-GRIFFIN CHAPEL
Thoughtful Service FE 3-5841

Voorhees-Siple
FUNERAL HOME
Ambulance Service, Plane or Motor
FE 2-6378

Cemetery Lots 5

1 GRAVE IN PERRY MT. PARK Cemetery in Section 4, FE 2-9317

4 LOTS, WHITE CHAPEL. FE 5-8526.

FOUR GRAVE LOT. GOOD LOcation. Sell for reasonable price. MA 6-6907.

The Pontiac Press
FOR WANT ADS
DIAL FE 2-8181
From 8 a.m. to 5 p.m.

All errors should be reported immediately. The Press assumes no responsibility for errors other than to cancel the charges for that portion of the first insertion of the advertisement which has been rendered valueless through the error. When cancellations are made be sure to get your "till number." No adjustments will be given without it.

Closing time for advertisements containing type sizes larger than regular agate type is 12 o'clock noon the day previous to publication.

Transient Want Ads may be cancelled up to 9:30 a.m. the day of publication after the first insertion.

CASH WANT AD RATES

Lines	1-Day	3 Days	6 Days
2	$1.50	$1.86	$2.76
3	1.50	2.70	3.96
4	1.80	3.48	5.04
5	2.25	4.05	6.00
6	2.70	4.86	7.20
7	3.15	5.67	8.40
8	3.60	6.48	9.60
9	4.05	7.29	10.80

BOX REPLIES
At 10 a. m. Today
2, 3, 5, 6, 7, 8, 10, 15, 16, 25, 28, 30, 43, 58, 60, 51, 64, 65, 66, 78, 95.

Help Wanted Male 6

ADVERTISING ASSISTANT
Young man interested in becoming retail advertising executive. Some experience in layout and copywriting desirable, but not essential. Must be good typist and have good working knowledge of English. Give complete details. All replies held confidential. Apply Pontiac Press Box 58.

ATTENTION
ATTENTION

We have jobs for 3 single men, 18-25, to travel to Miami, New Orleans and Southern Winter resorts. Guaranteed $250 per month. Expenses paid. New cars furnished. Perm. work, good future. Immediate advance. Must be willing to work. See Miss Kay Mullen, Michigan State Employment Service, 142 Wayne St., Pontiac. 2:30-4:30 p.m. Don't phone.

Help Wanted Male 6

A-1 MECHANIC WTD.
Must be familiar with Pontiacs & Oldsmobiles, FE 4-6148.

L. LATHEHAND
6360 Highland Rd.

ACTUAL JOB OPEN IN THE U.S., So. Am., Europe. To $15,000. Travel paid. Write only Employment Info. Center, Room 660, 470 Stuart St., Boston 16.

AVERAGE $25 DAY
Work part time, hours to suit your convenience. Car and pleasing personality a must. For interview, call FE 5-1134.

BARBER WTD. DON'S BARBER Shop, FE 3-9242.

BARBER, EXPERIENCED. FULL time work. Herb's Barber Shop, 3 W. Pike St. Orlando 3-7063.

BARBER, STEADY JOB. 8 W. Lawrence St. Hugh Archer, FE 3-9194. Eves., FE 5-2572.

CAR WASHER SALARY PLUS commission. Apply at Elon Shell Service, 2005 14 Mile Rd. Birmingham.

CLERK-EXAMINER
City of Pontiac, Police Violations Bureau, salary $3,809 to start. High school diploma and 3 or more yrs. office experience desired. Excellent fringe benefits. Apply City Hall, personnel ofc. 35 S. Parke.

Designers Detailers AND Checkers
FOR
tools, dies and special machines
plenty of overtime
long programs
high rates
INTERVIEWS DAILY TILL 9 p.m.
ALL DAY SAT. AND SUN.
Efficient Eng. Co.
21680 COOLIDGE, DETROIT
JORDAN 6-3163

COOK. EXPERIENCED. FOR steady employment in restaurant kitchen. Adrian's Cotter's, Lincoln 1-4412.

CAR WASHER. $1.00 PER CAR. Good opportunity. Woodward Square Lake Service, next to Ted's.

COUPLE TO RUN SMALL BUILT-up cleaners Experience not necessary. I will teach you. Will have first option to buy. References preferred. FE 3-2163, 543 N. Perry.

CARETAKER - GARD

Help Wanted Female 7

A-1 WAITRESS
FE 4-3552

AMBITIOUS WOMAN EARN $85 weekly handling beautiful sterling and fine Bavarian china. Leads plentiful. No canvassing. Car necessary. FE 2-6175 or FE 2-9627.

ALERT WOMAN TO REPRESENT nationally known firm. Full or part time. Sell by invitation only. No deliveries or collections. Car and phone necessary. Call MI 4-6277.

BEAUTY OPERATOR TO DO ASsistant work. No styling. Good starting pay plus commission. LI 9-3853.

BABYSITTER, 5 DAYS A WEEK, live in or out. FE 4-9691.

Beauty Operators—2
Experienced, $80 to start. Steady. Vacation paid.
Andre Beauty Salon
FE 5-9257

BIRMINGHAM
IMMEDIATE OPENINGS
General office, secretaries, bookkeepers and waitresses. No domestic. Birmingham Employment Service, 136 W. Maple, Birmingham, MI 4-4354.

CLEAN, CHRISTIAN GIRL TO stay with wife and baby while husband works nights. More for board and room than wages. ORlando 3-3403.

CAREER GIRLS

Run office machines	$240
Work with money	$250
Bookkeeper, small office	$310
General office with car	$270
Like shorthand	$320
Medical secretary	$330
Typists	$275
Stenographer, public relations office	$300
Fashion coordinator	$400

MIDWEST
406 Pontiac State Bank Bldg.

CASHIER WITH GROCERY STORE experience. Apply in person, 1535 Union Lk. Rd.

Clerical Typist
General office work. Good starting salary. Steady promotional increases. Paid vacations & liberal employe benefits. No Saturday work. Requires some contact with general public. High school graduate. Blue Cross & Blue Shield. Contact Mrs. Arnold, FE 4-1541.

COOKING AND GENERAL HOUSEwork. Live in, 2 days off, $30 per week. Local ref. req. MI 4-3546.

EXPERIENCED WAITRESS WANTed, Full or part time. Blue Star Drive-In, 2005 Opdyke. FE 3-9162.

Experienced Waitress
10 a.m. to 6 p.m. Apply in person only.
CLUB 99
86 S. TELEGRAPH RD.

EXPERIENCED WAITRESS AND grill woman. Hours 11 a.m. to 8 p.m. No Sun. or Holidays. Dixie Diner, Birmingham. MI 4-3624.

FORD MOTOR CO.
Tractor & Implement Division in
BIRMINGHAM
HAS OPENINGS FOR
Secretaries
AND
Stenographers
Apply
2500 E. Maple Rd.
Birmingham
Open Wednesday 'til 9
Saturday 9 'til 12

FOUNTAIN SALESWOMAN. 12 noon to 8:30 p.m. for our store at Tel-Huron Center. Free uniforms. Good working conditions. Paid vacation. Must be permanently out of school. Prefer ages 18-45. Those 18 or under, bring birth certificate. Apply in store, 8:30 a.m. to 4 p.m. Fred Sanders.

GIRL FOR GENERAL OFFICE work. Permanent position. Box 21, Pontiac Press.

GENERAL OFFICE KNOWLEDGE of bookkeeping & typing. No shorthand necessary. Prefer married woman. Interview Mon. between 9 and 12. No phone calls. 2018 N. Dixie.

GIRL MUSICIANS WANTED Steady job. Send photo. Beasley Music, Port Huron, Michigan.

GIRL FOR HOUSEWORK. SECURity, good home and wages. Northville 3-1881.

GIRL FOR HOME.
OR 3-3442

HOUSEKEEPER, MOTHERLESS home, 2 boys 10-17. MI 6-2217.

INTERESTING & DIVERSIFIED position for lady under 35. Ability to meet public important. Apply in own handwriting to Pontiac Press Box 74.

IF
You need to earn as much as $100 a week, can work 3 hrs. early evenings, have nice personality and car, then call MA 4-1955, 9 to 1.

INTERVIEWERS
Small downtown office will train you to do personnel work if you have a sales personality and an alert mind. Call FE 5-5012.

LADIES WANTED
Who needs help in REDUCING. Pounds off, inches off immediately. Call FE 4-4131.

MOTHER'S HELPER LIVE IN, more for home than wages. Assist household duties and 2 children. No cooking or laundry. MA 6-1418.

MILLINERY MANAGER
Woman to train for manager of millinery dept. in leading Pontiac Store. Must have neat appearance!
Experience not necessary.
Exceptional salary.
Paid vacation.
Contact Mrs. Singer — Millinery Dept., Third Floor. WAITE'S.

MIDDLEAGED HOUSEKEEPER for housework. Apply 349 Judson St.

OPENING FOR EXPERIENCED ready-to-wear saleslady. Liberal discount on personal purchases. Ideal working conditions, good salary plus commission. All replies confidential. Box 13.

PONTIAC
JOBS FOR GIRLS

RECEPTIONIST cashier	$180
RECEPTIONIST, Ins. firm	$190
RECEPTIONIST, PBX	$200
RECEPTIONIST, for real estate firm	$200
SWITCHBOARD, receptionist for auto. firm	$300
FILE CLERK	$200
INVESTIGATOR credit	$200
CASHIER, credit	$200
BOOKKEEPING, Mach. oper	$225
BOOKKEEPER, full chg	$425
SECRETARY, no shorthand	$250
SECRETARY to executive	$300

GRAEBNER'S—Pontiac
313 Pontiac State Bank Bldg.
Phone FE 5-9277

PLACE A "LOST AD." Call FE 2-8181 for an ad to recover a loss. Dial FE 2-8181 for an ad-writer. Say "charge it."

Help Wanted Female 7

MORE FOR HOME THAN WAGES. Housework and care of 4½ yr. old. Widow works. FE 2-7740.

PRIVATE SECRETARY—LAW OFfice no experience necessary. Should be fairly good typist, able to take some dictation and shorthand, have some knowledge of bookkeeping. Salary not large, exceptional opportunity to get real and valuable experience and for advancement. Answer—giving age, education, experience and salary demanded. Pontiac Press Box 97.

PONTIAC
EMPLOYMENT SERVICE
18 W. Huron FE 4-2551

$60 OR MORE
To present exquisite nationally known china, and popular priced semi-porcelain dinnerware to preselected clientele. No parties or canvassing. Earn $60 for approximately 20 flexible hours weekly, afternoons or early evenings. Use of car necessary. Have another opening for one with successful selling, recruiting and training experience, for really high income opportunity with draw, commissions, training fees and overwrite. To arrange interview write F. Sporn, Box 14.

REGISTERED NURSES
FOR
FLOOR DUTY
AND O.B. DELIVERY
LICENSED
PRACTICAL NURSES
Experienced Personnel for Central Supply
DIETICIAN
Pontiac
Osteopathic Hospital
50 N. Perry St.

RESPONSIBLE WOMAN TO BABYsit for 2 small boys, 5 days a wk. while mother works. Must have transportation. Reply giving age, experience, salary desired to Pontiac P. O. Box 71.

SECRETARIAL VACANCY IN BIRmingham. Excellent opening for girl with good experience in typing, shorthand and general office work. Pleasant and congenial working conditions in new plant. Salary commensurate with ability and excellent advancement opportunity. Birmingham P. O. Box 268. State age and experience.

STENOGRAPHER PART TIME. Few hrs. daily, typing claims and underwriting reports. Call Mrs. Davis, FE 5-9248.

SWITCHBOARD
Young lady with own transportation to work for small industrial firm. $270. See BETTY at MIDWEST EMPLOYMENT, 406 Pontiac State Bank Bldg. FE 5-9277.

STENOGRAPHER FOR REAL ESTate office in Birmingham. Walsh, James and Wassey. 431 S. Woodward, Birm. Apply in person.

STAY HOME, MAKE GOOD COMmission selling advertising space. MI 6-3642.

WOMEN SEW EASY READY-CUT house coats home. Earn from $17.40 to $26.16 dozen. Write Accurate Style, Freeport, New York.

WANTED: MATURE UNENCUMbered woman to take full charge for 7 weeks. FE 4-2952.

WANTED: LADY OR GIRL FOR housework. Lapeer MOhawk 4-8338.

WOMAN OR GIRL AS COMPANion for elderly lady. Phone FE 7-8833.

WOMAN TO CARE FOR TWO children or working mother. Live in or go. OLive 2-6901 after 5.

WOMAN WANTED TO CARE FOR 2 small children and light housework. Live in, 6 days. Call after 6. FE 2-4789.

WOMAN FOR GENERAL. LIVE in, 5½ days. $25 FE 4-1346.

WOMAN BETWEEN THE AGES of 30 & 35 to work in dining room & kitchen at the Danish Old People's Home. 2566 Pontiac Rd. OL 2-0311 Live in.

WOMEN TO LIVE IN FOR CHILD care, also those who drive, for west of B'ham area. MI 4-4650.

WAITRESS, AFTERNOON SHIFT. Buttercup Drive In. 910 Oakland.

WAITRESS MORNING SHIFT. NO Sun. or holiday work. Apply in person at Bauman's Restaurant, 600 S. Blvd. East.

YOUNG LADY UNDER 35 GENeral office position. Typing & ability to meet public essential. Interesting work. Apply in person, 9 a.m. to 4 p.m. Automobile Club of Michigan.

Help Wanted 8

MEN, WOMEN, YEAR ROUND OPportunity on established Watkins route. Earn $2 to $3 per hour. Car necessary. Apply 150 N. Perry.

Instructions 9

AIR CONDITIONING
Would like to hear from reliable men 18 to 55, we can train to overhaul and install air conditioning, heating and refrigerating equipment. Must be mechanically inclined and willing to study in spare time. No interference with present occupation. For FREE information write Utilities Inst., Box 1, care of paper.

DRIVING LESSONS. PONTIAC Drivers' Training. Days, Eves., and Sunday. FE 2-4887.

Work Wanted Male 10

AMBITIOUS YOUNG MAN WOULD like part time work after school & on week ends. FE 2-4518 after 6 p.m.

BLOCK LAYING AND BASEMENT Arthur Davis, ORlando 3-4204.

CARPENTER AND CABINET work new and repair. OR 3-4857.

CARPENTER AND CABINET work New and repair. D. B. Murdock, FE 2-7861.

CARPENTERS, ALTERATION AND repair. FE 8-2794 FE 4-4168

CABINET MAKER AND CARPENter Kitchen & specialty. FE 4-5000.

CARPENTRY, CABINETS, FORmica work. Attics finished. Recreation rooms. Repairs. EM 3-4775.

CARPENTER WORK NEW AND repair. FE 4-4210.

ELECTRICAL WIRING LICENSED Ed Murray. FE 2-8657.

LIGHT HAULING & TRASH, ANYtime. FE 4-1796.

MARRIED MAN NEEDS WORK. Will do anything. FE 2-6088 after 4:30 p.m.

PLUMBING WORK WANTED Reasonable. FE 5-1016.

SPRING CLEAN - UP, RUBBISH and ashes hauled anytime. OR 3-9784.

WIDOWER 41, WISHES EMPLOYment where two daughters, ages 8 and 11 would be welcome. Pontiac Press, Box 17.

WOULD LIKE RESTAURANT work in afternoon and nights. FE 5-2555 after 2 p.m.

WALL WASHING AND ANY ODD jobs. FE 2-1559.

WALL SERVICE. WALL BOARD installed. Cement joints & nails. Ready for paint or paper. Very particular. Free estimates. MY 3-7201.

YOUNG MAN WISHES WORK OF any type. 4980 Davers, Drayton Plains.

Work Wanted Female 11

1 DAY SERVICE. IRONINGS $3 bushel. Pick-up and delivery. FE 8-2316.

2 WOMEN WANT WALL WASHing and cleaning. FE 7-0223.

BABYSITTING WASHINGS AND ironings done $3 a bu. FE 2-6866

BABYSITTING BY DEPENDABLE lady while you shop! Also sewing and alterations. FE 2-7480.

BABYSITTING HOUSEWORK like in, ref. FE 4-9490

BOOKKEEPER EXPERIENCED in higher bookkeeping, and all bar records. FE 8-0166.

DESIRE BABYSITTING IN MY home days. Vicinity of Perry and Walton. FE 2-5132.

GIRL, 20, CARE FOR CHILDREN in my home Days. $20. OR 3-9582.

GIRL DESIRES HOUSEWORK 3 days a week. $8 a day plus bus fare. FE 8-2286.

HOUSEKEEPER WIDOW NO other woman in charge. Pontiac Press, Box 2.

HOUSEWORK FOR SCHOOL teacher and school age children. FE 5-2633.

RONINGS $3 A BUSHEL. GOOD work. 84 Mary Day. FE 2-4001.

IRONINGS $3 A BUSHEL. PICKup and delivery. FE 5-8732.

Work Wanted Female 11

IRONING, $2.00 A BU. 1 DAY service. On E. Walton Blvd. FE 5-2397.

IRONINGS & BABY SITTING IN my home. OR 3-5138.

IRONING, $3 PER BUSHEL. FE 5-3982.

LEGAL SECRETARY WITH TWO years experience needs position desperately. Could work hours 9:00 to 2:30. Interested persons please call Mrs. George VanHorn at FE 5-9037.

MIMEOGRAPHING, TYPING, SECretarial Service. EM 3-3842.

MATURE WOMAN, DIVERSIFIED office skills, desires permanent position in Pontiac, Drayton Plains or Waterford area. Shorthand, typing; particular experience in real estate and building. Can handle correspondence, telephone and personal contacts, routine duties without supervision. Tex. OR 3-7700.

PRACTICAL NURSE AVAILABLE. OR 3-4821.

RESPONSIBLE LADY WANT babysitting. FE 4-5138.

RELIABLE MIDDLEAGED LADY would like to care for a boy 7 or 8 weekends. Call after 3. FE 2-1113.

SECRETARY AVAIL. EVES. & Sat's. FE 4-1265.

TYPING AND CLERICAL WORK to do in own home. Experienced and references if necessary. FE 8-2667 after 6:30.

TYPING AND CLERICAL WORK done in my home. OR 3-2464.

WANTED WASHINGS AND IRONings. FE 2-9796.

WILL DO BOOKKEEPING & TYPing in my home. FE 2-2810.

WOMAN WANTS DAY WORK. FE 4-1259.

WASHING AND IRONINGS IN MY home. OR 3-2687.

WOULD LIKE IRONING TO DO IN OWN HOME. BY THE PIECE. 3804 ½ AUBURN AVE. FE 4-4140.

WANTED WASHINGS AND IRONings. FE 2-9868.

WOMAN FOR PART TIME RESlaurant or day work. FE 5-6462.

Building Service 12

A SET OF BLDG. PLANS DRAWN for any type building. EM 3-4931, EM 3-4518.

A-1 LAYING, SANDING & FIN. Pontiac Hardwood Floor Service "Where Quality Comes First" Licensed Contractors. FE 3-7647

AIR COMPRESSORS, BREAKERS, cement grinders, etc. CONE'S RENTAL. 1351 Baldwin FE 2-0077

A-1 GENERAL REPAIRS, HOME and industry. OR 3-2957 after 5.

AIR COMPRESSORS. AIR TOOLS. Power generators, heaters, sanders, etc. Open Sun. JACKSON'S RENTAL 62 W. Montcalm FE 4-5240

A-1 CEMENT WORK
LLOYD MONROE
FE 4-6866

BLOCK BRICK, CEMENT WORK & fireplaces. FE 2-2468.

ADDITIONS
Bathrooms, including septic tank, hot water heaters. Jet pumps, kitchen sinks and cupboards. Partitions changed. Cash or terms 1 to 5 yrs. For free estimates call: MICHIGAN HOME REMODELERS 3377 W. Huron FE 4-5063

ALUMINUM, SHAKE, ETC. SIDing. Re-side now—Best Deal in Town. Easy terms. 4-3177.

BRICK, BLOCK AND CEMENT work. Also chim eys. No job too large. Residential and commercial. Guaranteed work. Ph. FE 4-8094.

CARPENTRY & GENERAL REpair. No job too little! For free estimate call FE 8-0394.

CEMENT & BLOCK
work. FE 8-0782.

CEMENT IS OUR SPECIALTY. Floors, basement. EM 3-6879.

CUSTOM BUILDING, F.H.A. Financing Modernizing. FE 4-8470

ELECTRICAL WIRING LICENSED Ed Murray. FE 2-8657.

FLOOR SANDING, LAYING AND finishing. 12 Yrs. experience, guaranteed work. Free estimates. Call Leo and Jack. FE 5-7462.

FLOOR SANDING. OLD FLOORS a specialty. Carl L. Bill's. FE 2-5789.

FLOOR LAYING, SANDING AND finishing. 10 years experience. Modern equipment, guar. work. Free estimates. John Taylor OR 3-1616.

FLOOR LAYING, SANDING & FINishing. C. Bud Bills. FE 8-2050.

FIREPLACES GUARANTEED. FE 2-7698.

FLOOR SANDING, LAYING, FIN. R. Gardner, 491 Central FE 2-7519.

GENERAL BUILDING REPAIR. Brick stone cement work. Plastering and tile work. FE 4-2290.

GUARANTEED ROOFS ALL kinds. RET 1918 Hugus Marsh. 353 N. Cass. FE 3-3021. FE 2-8946.

HOUSE MOVING, FULLY equipped. FE 4-8450, L.A. Young.

JOS. FLEMING, FLOOR LAYING. Sanding, finishing. 158 Edison. Ph. FE 2-4405.

OUR SPECIALTY
Bathrooms modernized. Free estimates. FE 2-9309 FE 5-2804

PLASTERING, ALL KINDS. H. Meyers, ORlando 3-1345.

PLASTERING NEW AND REpair. FE 7-0251 Vern Keller

PLASTERING A-N-D REPAIRS. All work guaranteed Reasonable rates. FE 2-6864.

PRIVATE BUILDER WOULD LIKE opportunity to bid on your new home. Financing available. FE 4-9681 or FE 5-0242.

ROOF MASTERS, NEW AND REpair. Guaranteed work. Free estimates. FE 2-7688.

ROOFING, SIDING AND ALL MODernization. Alterations. Special deal for February and March.

D & M BLDG. SERVICE
FE 2-7004
Eves. OR 3-2276 FE 2-6245

R. G. SNYDER. FLOOR LAYING. Sanding and finishing. Phone FE 5-0592.

Winter Prices Now in Effect on All Remodeling
Garages
Combination Storm Sash
Roofing
Siding
Additions
Attics Finished
Porches Enclosed
Kitchen Remodeling
No Down Payment
Terms
G & M Construction Co.
2260 Dixie Hwy. FE 2-1211

Building Supplies 12A

LUMBER & BUILDING SUPPLIES Steel culverts 8-10-12" in stock Birch Flush doors, $7.95 & up 12" & 16" clg. tile 6c carton $6.72 ¾ x 4" x 8' Plywood, ea. $5.45 ¾ x 4' x 8' fir plywood ea. $4.45 Cash & Carry Specials ¼" x 4' x 8' plasterbd. ea. $2.20 ½ x 4' x 8' Celotex bd. ea. $2.24 8' corner beads & lath 25 lb. joint cement $2.20 90 lb. roll roofing $3.30 8" roof bds 1000 ft. $70.00 MORE FOR YOUR MONEY Paul St. Cyr Lumber Co. 6120 Bogie Lake Rd. Commerce We Deliver. EMpire 3-2731

Business Services 13

ALL MAKES OF FOUNTAIN PENS repaired by factory trained men at our store. General Printing & Office Supply Co., 27 W. Lawrence St. Phone FE 3-0135.

APPLIANCE SERVICE
We service all makes of refrigerators, washers, radios, cleaners and all types of small appliances. ROY'S, 96 Oakland Ave. FE 2-4021.

A & B TRENCHING
Footings, water line field tile. FE 5-9961.

BLOOMFIELD WALL CLEANERS Walls and windows Reasonable. Free est. No obligation. FE 2-1611

CARPET LAYING SEWING, binding. Any repairs. Carpet cleaning on location or shop. Self employed exp. man Call anytime, TYler 5-0137 or FE 3-7365.

CHIMNEY WORK
We specialize in chimney cleaning, repairing, rebuilding or build new chimneys. Also build and install wire baskets on chimneys. Fireplaces and incinerators cleaned and repaired. Also all kinds of furnace work. Local registered company. FE 5-3701.

DRY WALL BY MACHINE FREE estimates. No job too big or small. FE 5-4628.

EXPERT TREE TRIMMING & REmoval. Ph. FE 5-6983 or OR 3-2009.

EAVESTROUGHING INSTALLED and repaired. Free estimates. LA M Sheet Metal. FE 5-9313.

ELECTRIC MOTOR SERVICE REpairing & rewinding. 218 E. Pike Ph. FE 4-3981.

MODEST MAIDENS — By Jay Alan

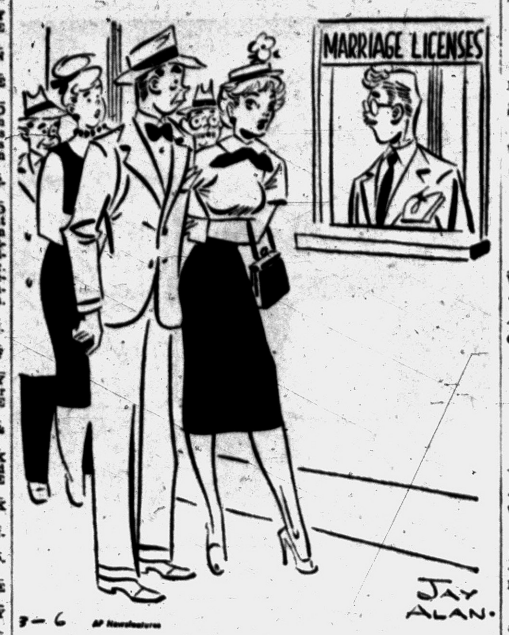

"It seems like only yesterday that we first met — come to think of it, it was!"

Business Services 13

FURNACES CLEANED AND REpaired. Chester Nelson, FE 5-1788.

HEATING SERVICE
Gas, oil burners and furnaces cleaned and serviced. All makes. Day or night. FE 4-1063 Dav OL 2-9161. WAYNE HEATING CO.

PLASTERING, NEW AND REpair. Carl Buston, FE 4-0038.

PLUMBING AND HEATING, H. E. Compton & Son, FE 4-3767 or OR 3-0076.

ELECTRICAL
SEWER CLEANING
Sinks — Sunday Service. FE 4-0012

REPAIR SEWING MACHINES. New and used vacuum cleaners. Mountain Bird's Appliance Center, 489 N. Perry FE 4-2690.

TREE TRIMMING AND REMOVal. Free estimates. Phone FE 7-8354.

TREE TRIMING AND REMOVal. Free estimates. FE 2-6019. FE 4-5324.

Bookkeeping & Taxes 14

ACCOUNTING & TAX SERVICE
INCOME TAX
Edw. Hawley FE 2-2602

Dressmaking, Tailoring 16

DRESSES, SUITS, COATS & ALterations, 191 E. Huron FE 4-7074.

Furniture Refinishing 16A

REPAIRING ANTIQUES A SPEcialty. FE 5-0162. FE 7-7332

Income Tax Service 17

AA INCOME TAX SERVICE
Why Wait in Line?
Bring W2's Now, Pick-up Pay Day
Wayne Garrett
FE 5-6889 381 S. SAGINAW.

AN INCOME TAX RETURN PREpared in your home by qualified accountant with masters degree. Appts. FE 2-7324.

ACCOUNTING & TAX SERVICE
FE 2-2602
Home calls by appt.
Ed Hawley Office: 1041 Argyle

INCOME TAX SERVICE, YOUR home or mine. FE 4-8703.

BOOKKEEPING AND TAX SERV.
L. Pitzwater
FE 2-2137 FE 8-1024
98 W. Huron

INCOME TAX SERVICE
NO WAITING
BENJAMIN R. BACKUS
19 W. Huron Room 15
FE 4-1522 Eves. FE 8-0317

INCOME TAX SERVICE IN YOUR home, OA 8-3321.

INCOME TAX REASONABLE OR 3-6306 week days OR 3-0364 after 6:15. Home appointments.

INCOME TAX SERVICE. PROMPT & reas. Home calls. FE 5-6100 for appt.

INCOME TAX SERVICES
C. J. ODELL
PHONE: EMPIRE 3-3135

NEED HELP?
With income tax return, $5 per average return. FE 4-6706.

SAVE MONEY
Let us file your return for you. 43 Clark St. FE 2-1444 for appt.

TAX CONSULTANTS
& ACCOUNTANTS
A. Wodek & J. Sutherland
727 N. Perry at Joslyn. FE 8-2431
Open Daily, eves. & Sunday

WORKING MAN'S INCOME TAX service. 21 East Tennyson off Baldwin Ave. 9 a.m.-9 p.m. FE 8-1137.

Laundry Service 18

LACE CURTAINS PLAIN OR RUFfled. Beautifully finished. Pontiac Laundry. Phone FE 2-8101.

FOR FAMILY LAUNDRY SERVice, Ph. Pontiac Laundry. FE 2-8101.

Landscaping 18-A

COMBINED FORCES LANDSCAPing, spring clean up by experts. FE 4-2853.

Moving & Trucking 19

AA-1 MOVING TRUCKING, LOW rates. Good service. FE 5-3571 anytime.

GEN. LIGHT HAULING OF RUBbish, furn. & moving. FE 8-2582

INCINERATORS CLEANED, ASH or rubbish hauled. Clean up. FE 4-5134.

LIGHT HAULING AND MOVING anytime. FE 2-7681.

LIGHT AND HEAVY HAULING. At any time. FE 8-0096.

LIGHT TRUCKING AND MOVING, ashes and rubbish hauled. FE 2-1675.

LIGHT TRUCKING AND HAULing. FE 8-2135.

LIGHT HAULING - ASHES anything - anytime. Phone FE 5-2020.

MAN WITH ¾ TON TRUCK wants work. FE 4-8421 anytime.

LIGHT HAULING, DEPENDABLE service. FE 5-4638

LIGHT AND HEAVY TRUCKING rubbish hauled. Sand fill dirt and gravel. FE 2-0603.

O'DELL CARTAGE
Local and Long Distance Moving
Phone FE 5-6806

REDUCED RATES
Large van to serve you. Smith Moving. FE 4-4864

TRUCK ANYTHING FROM trunk to refrigerator anytime. Call FE 4-4696.

UNWANTED ARTICLES REmoved free or charge FE 4-4696.

TRUCKING & HAULING RUBbish, anytime, cheap. FE 8-1776

Trucks to Rent
TRUCKS, TRACTORS
AND EQUIPMENT
½ Ton Pickup 1½ Ton Stake and Dump Trucks
Pontiac Farm and Industrial Tractor Co.
825 S. WOODWARD
Open Daily Including Sunday
FE 4-0461 FE 4-1442

Painting & Decorating 20

A-1 PAINTING PAPERING
Mason Thompson, FE 4-8364

A-1 INTERIOR DECORATING. REASONABLE. FREE ESTIMATES. OR 3-1626

A-1 DECORATING - PAINTING and wall papering. Call or estimate. FE 4-0255

A-1 PAINTING INTERIOR & EXterior. 10 per cent disc. for cash. Guaranteed. Free est. FE 4-9209.

A-1 CUSTOM PAINTING, PAPERhanging. Paper removed. Estimates. FE 4-6918.

ALWAYS DEPENDABLE. PAINTing, decorating. 26 yrs. exp. FE 5-2860.

Painting & Decorating 20

CUSTOM DECORATING, WALLpapering. Steaming service. Commerce. EM 3-3436.

DEPENDABLE PAINTER HAS open time for spring painting. FE 5-5285.

INTERIOR PAINTER, HAS SOME open time. FE 2-0231.

PAPERHANGING AND PAINTING plaster repair. FE 7-0932.

PAPER HANGING, 25 YRS. EXP. Reasonable rates. FE 4-2171 or FE 4-6829.

PAPERHANGING, 25 YRS. EXP. Reasonable rates. FE 4-2171 - FE 4-6829.

PAINTING AND DECORATING guaranteed. Immediate service. FE 5-5006

PAINTING PAPERHANGING
WALLS CLEANED
TUPPER OR 3-7061

Painting & Wall Washing
Free estimates. FE 2-2706

Physio-Therapy 21A

SWEDISH MASSAGE & THERAPY. Special foot technique. 72 Elm St. FE 4-2831.

Television Service 22

COPENHAVER'S RADIO & TV repair. 569 Huron. Night service calls. FE 4-5907.

DAY OR NIGHT TV SERVICE. FE 5-1206 or FE 5-8390 M. STRAKA

EXPERT TV SERVICE. ALL makes. Service calls 9 to 8. Jack Cox Television. 463 S. Saginaw. FE 5-4420.

GUARANTEED TV REPAIR. ANY MAKE. FE 4-9736. CONDON'S RADIO & TV, 127 S. PARKE ST.

JOHNSON'S RADIO AND TV SERVICE
46 E. Walton Blvd. FE 4-7601

TUCKER'S RADIO-TV. FE 5-3714. FE 4-3690. 168 E. Pike St.

Typewriter Service 22A

TYPEWRITERS AND ADDING Machine repairing. Expert work. General Printing and Office Supply Co., 17 W. Lawrence.

TYPEWRITERS RENTED
Mitchell's, 123 N. Saginaw St.

Upholstering 23

CUSTOM MADE SLIP COVERS. Your material. FE 5-2760.

EAKLE'S CUSTOM UPHOLSTERing. 5174 Cooley Lake Rd. EM 3-2641 Free estimates.

THOMAS UPHOLSTERING 34 S. TELEGRAPH FE 5-8889

SLIPCOVERS, DRAPES & BEDspreads. Your material. FE 5-6797.

Lost & Found 24

REWARD
FOR INFORMATION ON 1951 KAISER 4 DOOR, GRAY, FRONT BUMPER GUARDS MISSING. CAR WAS STOLEN OUT OF PONTIAC PRESS PARKING LOT MONDAY MORNING. INFORMATION ON PERSON'S WHEREABOUTS WHO MIGHT HAVE TAKEN IT PLEASE CALL OR 3-7665 OR PONTIAC POLICE.

REWARD
LOST: MAN'S OMEGA WRIST watch. Vic. Kresge's. Inscr. 'GMC 25 Year's Service, R. L. Danner.' Reward. FE 4-3250.

LOST: MANS BILLFOLD, CONtaining money and paper. Would appreciate if you send billfold and papers. 2378 Keith Rd.

LOST: MAN'S BILLFOLD, CONtaining money and paper. Would appreciate if you send billfold and papers. 2378 Keith Rd.

LOST: BLUE PARAKEET. ANswers to "Pretty Boy." FE 2-5107.

LOST: 1 ARC WELDING CABLE and holder. On Dixie Hwy. Call Holly, Melrose 7-1311. Substantial reward.

LOST: LADY'S YELLOW GOLD Helbros Watch. Vicinity of Saginaw & Lawrence St. FE 5-0356.

LOST: YOUR PET WANT TO give one a home? FE 5-9290 Michigan Animal Rescue League.

LOST: FEMALE BEAGLE, IN vicinity of Maceday Lake Friday. Sick child's pet. If seen call OR 3-3410.

Hobbies & Supplies 24A

NEW SCRABBLE SETS $3. PAINT By number sets, $1.00 up (frames to fit). BACKENSTOSE 15 East Lawrence. FE 2-1414

TDC PROJECTOR, AUTO. CHANGer, 300 w. and case. Like new, $39.50. Used Argus C-3. Complete $35. Large Polaroid with case and flash. Like new $80. Free gadget bag with all Kodak kits. Reg. 59.00 developing kits, $7.25. Slide trays for TDC 40c ea.
PADDOCK FILM SERVICE
1032 W. Huron FE 5-8753

Notices & Personals 25

AAA PRIVATE DETECTIVES. Specializing in domestic work. Licensed 30 years exp. FE 5-5201.

Aerotred Knapp Shoes
Fred Herman
2870 Airport Rd OR 3-1502

AUDIVOX HEARING AID. RM. 10, 101½ N. Saginaw. FE 4-0539.

CHILDREN'S SEWING CHUBBIES a specialty! Also alterations, men & women. FE 2-4614

100 WEDDING INVITATIONS, $7.50 Sutherland Studio 18 W. Huron Printed napkins - Fast service

EASTER SPECIAL FOR "LITTLE girls." Cold waves $5. Open Thurs & Fri. eves. Dorothy's FE 2-1244

HAY RIDE, WINTER SPORT PARTIES, FOOD FURNISHED FE 2-3231.

DAINTY MAID FOR SUPPLIES. Mrs. Burns FE 2-8814 93 Mark.

IN DEBT?
If you are having trouble meeting your payments, see us today. MICHIGAN CREDIT COUNSELORS, INC. 41½ S. Saginaw above Oakland Theater. FE 8-0456.

JOIN THE THRONG AND SING a song when your rugs are cleaned with Fina Foam. Waite's Notions.

MEN AND WOMEN, TAILORmade suits for Easter. FE 4-8215

ON AND AFTER THIS DATE March 6 I will not be responsible for any debts contracted by any other than myself. Gerald L. Vore. 4920 Hatchery Rd., Drayton Plains, Mich.

SPECIAL COLD WAVES $6.50 Dorothy's, 500 N. Perry. FE 5-1244. Open Fri. Eves.

Wanted Trumpet Medium
EM 3-4174

WOMEN'S SLACKS. MADE TO fit. FE 2-9657.

Wtd. Household Goods 27

FURNITURE NEEDED
Entire home or odd lots. Get the top dollar. Will buy outright or sell it for you. B & B Community Sale. Phone OR 3-5117.

LET US BUY IT OR AUCTION it for you. OA 2-2031.

ONE OF PONTIAC'S LARGEST furniture buyers. Cash waiting. FE 4-7881.

WANTED TO BUY ALL TYPES of furniture. Phone FE 2-5523.

WANTED FURNITURE
If you have anything for sale and want prompt, courteous service and the highest price in cash, call—
OAKLAND COUNTY'S LARGEST USED FURNITURE BUYER

WTD.: FURNITURE ANTIQUE dishes, and old lamps. MY 3-1821.

Wtd. Miscellaneous 28

COMPLETE EQUIPMENT FOR small restaurant. Price cheap. Call MA 6-6907.

WANTED
CERAMIC KILN
FE 2-1160

Money Wanted 28A

WILL GIVE FIRST MORTGAGE for $4,000 to finish new home. FE 4-0953.

Share Living Quarters 30

RENT FREE. MIDDLEAGED COUple to share home with elderly gentleman. 326 Linwood, Rochester.

YOUNG LADY WOULD LIKE TO share her large west side brick terrace with one or two working girls. Phone FE 2-4535 after 6:00.

Wtd. Contracts, Mtgs. 32

ACTION!
On the sale of your Land Contract. If it is what we are looking for we will buy them or place them for you within 24 hours. Be sure the fast service you are looking for. No contract too large or too small.
Edw. M. Stout, Realtor
77 N. Saginaw Street, Ph. FE 5-8165
Open Eve. 'till 8:30

CONTRACTS WANTED
Cash buyers waiting. Prompt courteous service. Get our estimate before you sell.
Bring in your contract or call FE 4-9441 or FE 5-9975. Ask for Ted McCullough. No obligation.
J. C. HAYDEN, Realtor
86 E. Walton Open Eves.

IMMEDIATE CASH FOR YOUR land contract or equity in your home.
K. L. Templeton, Realtor
333 Orchard Lake Rd. FE 4-6563

TO GET THE MOST FOR YOUR land contract, Realtor Partridge is the "bird" to see. 1080 W. Huron St. Phone FE 2-8216.

$ $ $ $ $ $
Unlimited cash for land contracts. New or seasoned. Reasonable discount. Fast action. CLARK REAL ESTATE, 1240 W. Huron St., FE 4-4013 or FE 4-6492. Ask for Mr. Clark.

CASH FOR LAND CONTRACTS. H. J. VanWelt, 6440 Dixie Hwy OR 3-1358.

WE HAVE
$200,000.00
At our disposal to purchase new or seasoned land contracts for our clients. See me before you sell. ASK FOR BOB MAHAN.

To Buy—To Sell—To Insure
MAHAN
REALTY CO., REALTORS
Co-operative Real Estate Exchange
Open Evenings and Sundays
1075 W. Huron Ph. FE 5-8263

WE NEED
LAND CONTRACTS
We will give you a quick cash offer with no additional hidden costs. Early settlement. Give us a phone call today. Free estimates.
Nicholie & Harger Co.
33 W. Huron St. FE 5-8183

QUICK CASH
For your land contracts — you'll like our service — ask for Mr. Dinkel.
WHITE BROS.
REALTORS
5660 Dixie Hwy.
Phone OR 3-1295

Wanted Real Estate 32A

Mahan Has Buyers
YOU WANT ACTION
The demand is great. Our sales force is exceptional. We need your listing and will certainly do our utmost to please you. Our 18 years of satisfactory Real Estate dealings in Pontiac assures us that you will be satisfied. We handle all details for financing and closing. Call us today to list your property.
To Buy—To Sell—To Trade
YOU BUY IT—WE'LL INSURE IT
MAHAN
REALTY CO. REALTORS
Co-operative Real Estate Exchange
FE 2-0263
1075 W. Huron
NEXT DOOR TO BRANCH POST OFFICE

WANTED: VACANT LOTS OR acreage. Sewer and water in or available
CASTELL REALTY
95 Oakland Ave. FE 5-9489

WANTED CITY LOTS WITH SEWer and water. FE 4-9612. Call after 6 p.m.

WE CAN SELL YOUR HOME
Call FE 8-1134 or MA 6-2503
A. G. ELLIOTT & SONS
31640 N'Western Hwy at M'belt.

SOLD
or Not Sold
If your property isn't sold yet it's because it hasn't been listed with—
WHITE BROS.
REALTORS
5660 Dixie Hwy.
Phone OR 3-1295

CASH
For small equities. If you have what we want we will be at your door within 24 hours with cash for your equity. Call now and tell us what you have.
Edw. M. Stout, Realtor
77 N. Saginaw St. Ph. FE 5-8165
Open Eve. 'til 8:30

WILL BUY OR LIST YOUR LAKE property. Purchasers waiting. Office 3890 Commerce Rd. Ph. Pontiac, EM 3-3311

R. F. McKINNEY
Univ. 1-8798

I LOVE YOU
Are the 3 sweetest words in our language, folks say. And
"Sold My House"
are 3 sweet words to you property owners. Let Johnson list your home and see how fast those words come true.
A. JOHNSON, Realtor
1704 S. Telegraph Rd.
FE 4-2533

Wanted Real Estate 32A

BUY OR SELL
I will personally buy your property or will sell it for you and show you how to get cash if the price is reasonable. Call now and let us prove it.
R. D. RILEY, BROKER
FE 4-1197 FE 7-0966

LISTINGS NEEDED
Business and commercial properties, acreage or farms. Qualified buyers waiting.
ROY KNAUF, Realtor
26½ W. Huron: FE 2-7421, OA 8-3339

SELLING YOUR HOME?
We have buyers aplenty, for homes, farms, acreage, lots and land contracts. We handle all financing. For fast, efficient service, call today.
Russel Young
REALTOR
412 W. Huron FE 4-4525
Open Eves. 'till 9 Sun.

For Sale Houses 43

COLONIAL 3 BDRM. HOME. GOOD location. 26 N. Roselawn. FE 4-4832.

BRICK INCOME. 6 ROOMS, TWO blocks from downtown. Small dn. payment, or sacrifice at cash offering. 26 Claremont. EM 3-2623.

NO DOWN PAYMENT
NO MORTGAGE COST
Will build on your free and clear lot. 2 and 3 bedroom starter homes with full basement. Or built on our lot with small down payment. Call after 3:30. OR 3-7038.

NICE RESIDENTIAL LOCATION—6 room bungalow. About 2 blocks to high schol. Large living room. Wall to wall carpet. Oak floors. Almst new gas furnace, good basement, laundry trays, nice lot with shade, storms & screens. Shown by appt't.

Off Baldwin, Ranch type. Aluminum siding. 3 bedrooms, large living room. Not finished inside. Most plumbing done. Picture window. 2 lots. Large and small homes.

ROSE McLARTY
FE 2-2162 or FE 5-3570

4 ROOM HOUSE. SEMI-MODERN. Wooded lot. In Cass, Elizabeth Rd. area. $400 down.

GEO. MARBLE, Realtor
6261 Andersonville Rd. Waterford
Phone OR 3-1268

BY OWNER, LOVELY 2 BEDroom brick home, carpeted, fireplace, dining room, recreation room, tiled bath. Also 4 room home partly furnished. This property must be seen to be appreciated. Can be seen anytime. 2362 Sashabaw Rd., Drayton Plains.

BY OWNER, 2 YR. OLD RANCH type home, 2 bedroom. Large carpeted living room. Picture window & drapes. Kitchen, with dining space. Plenty of cupboard space with utility room. Automatic oil furnace. Nice lawn, flowers & shrubs. Car & ½ garage. Fenced in back with garden space. Good soil. Priced at $8750. Good terms. FE 5-2306 anytime.

CHAPIN

East side. Close in with only $1,500 down.
ROBERT CHAPIN, BROKER
FE 8-1131

3 ROOM HOUSE, BIG LOT, GAS heat, plenty of shade trees. FE 5-0077. 4 p.m to 7 p.m.

A DANDY HOME
ONLY $1,500 DOWN
2 nice lots with Cyclone fence surround this completely modern 2 bedroom home with 24 ft. carpeted diving room. Natural fireplace, and large mirror, 14x10 ft. carpeted dining room. Full bath, good dry basement, auto. oil furn. Neat and attractive. Lake privileges. Outdoor grill. Better hurry.

WOODED SECLUSION
Nestling among towering trees is this lovely 2 bedroom bungalow with huge living room and log-burning fireplace. Bright, cheery kitchen and enclosed sun porch. Auto. oil heat and attached garage. About 4 acres of hardwoods. A very unusual setting—hidden from the prying eyes of neighbors and public. $14,500 with $3,000.

GIROUX & FRANKS
GENERAL REAL ESTATE
4305 Dixie Hwy. OR 3-9701
Open Until 8; Sat. till 5

BUILD NOW
In our well restricted Waterford Hills Estates. Estimates freely given from our plans or yours.
HERBERT C. DAVIS
4925 Pontiac Lake Rd FE 5-4311

$12,800 WITH $3,500 DOWN. BY owner. 2 bedroom ranch. Basement, gas heat, fireplace, plastered, large breezeway, garage. Cedar shake & split stone fenced, paved drive, patio & walks. Week days before 3 p.m. 2449 Pauline Dr., Drayton. Near Hatchery.

5 RM. BUNGALOW, FULL BASEment. Immediate possession. $5,500 cash. Call FE 5-9713.

VACANT. GOOD HOUSE. GOOD location. Bargain. FE 2-1042.

OWNER SELLING CONTEMPORary. Carport with storage closet. 3 bedroom, large utility, automatic washer and dryer. Corner fireplace, carpeted living - dining area. One bedroom. Drapes throughout. Cyclone fence. $18,-000. $6,000 down. Pontiac Trail. Appointment only. MA 4-1348.

LISTINGS WANTED
MYERS REAL ESTATE. FE 4-4975

3 BEDROOM, FULL BASEMENT. Needs well and some interior work. $600 down and $58 a month. 5147 Clarkston Orion Rd.

BY OWNER, 3 LARGE BDRM. bungalow. Living and dining room, 22x13. Enclosed backporch, tile bath, colored fixtures, full basement, garage 16x32, cement drive, oil forced air heat, new gas hot water heater. Attic partly finished, $9,300, terms. 203 East Wilson. FE 5-8183.

SMALL HOUSE FOR SALE. 26 Collier Rd. Call FE 4-3433.

3 BEDROOM, FULL BASEMENT. Needs well and some interior work. $600 down and $58 a month. 5147 Clarkston Orion Rd.

UNFINISHED HOUSE. GOOD LOcation. FE 5-1196.

ATTRACTIVE 2 BEDROOM HOME. Full bath, Venet'an blinds, drapes. Lake privileges. Reduced to sell. $6,950. $1,250 down. EM 3-2021.

MULTIPLE LISTING SERVICE
SIX ROOM HOME
AND WORK SHOP. $9,975
Good substantial spacious family home. Modern kitchen, dandy basement, with gas heat, garage and workshop. Located just off N. Perry. Zoned business, and ideal location for numerous types of business. Would trade on income property.

BEAUTIFUL BUNGALOW
SALE OR TRADE
3 bedroom, ultra modern kitchen and bath. A basement par excellent with gas A.C. heat, two large glassed-in porches. Exceptional Anchor fenced corner lot with fruit and shade. 2 car garage plus workshop; sell $11,975, or take one or two bedroom home in trade.

FOUR BEDROOM HOME
OTTAWA HILLS TRADE
Will sell this ideal family home or trade on five room bungalow. Living room 13x24, nice entry hall, built-in china cupboards, fireplace, carpeting, tile bath, beautiful kitchen, two bedrooms down, 2 up. Dandy basement, oil A.C. heat. 2 car garage. Near Washington Jr. High. Large lot

ROSSHIRE CT. TERRACE
$1,500 DOWN
One of the best. Gas heat, 30x20, garden spot and terrace. Lots of light. A good warm comfortable reasonable place to live with exceptional large rooms.

TRADES TRADES
Large down payments are scarce. Call us for an appointment in regards to the possibility of trading. We do our utmost to satisfy all parties concerned.

WE SELL — WE TRADE
DORRIS & SON
REALTORS FE 4-1557
752 W. Huron St.
Co-operative Real Estate Exchange

GILES

NEAR OAKLAND AVE.
A good 2 bedroom home just north of Oakland Avenue in the Wisner, Lincoln School district. Consists of living room, dining room and kitchen. Also, full basement, blacktop street, and is in a good neighborhood. Shown by appointment.

VACANT—$850 DOWN
6 room house with full basement, coal furnace, located just 4 blks from downtown Pontiac on a paved street. Lot all fenced. Call for further information.

NORTH
New 2 bedroom modern house, oil heat, wired for electric stove, nice lot, paved drive. Full price only $7,450 and only $43 per month including taxes and insurance at 4% per cent interest. Let us show you this today.

WE CAN SELL YOUR HOME
GILES REALTY CO.
82 W. Huron FE 5-6175
Open 9 to 9

For Sale Houses 43

PRIVATE BUILDER HAS 3 BEDroom home. Ready for occupancy. Lake privileges. Plastered. Full basement. Cedar shakes. $12,200. Terms. Call FE 4-6681 for appt.

TRADE
We represent a builder who will consider your equity in your present home as partial down payment on a new custom built home of your choice. For complete information call
RUSSELL A. NOTT, R'TOR
FE 4-5905 170 W. Pike

BY OWNER
2 Bedroom ranch t-- home. Attached garage. Extra large kitchen & utility room. Lake privileges. Priced low at $9950, with $4450 down. Payments only $60. Call FE 4-0526. No agents.

ROCHESTER, AUBURN RD., 2 AC. House, Gar., Reas., Bkr. RE 3-1122, OL 1-7111.

MULTIPLE LISTING SERVICE

Charles

NEW 6 ROOM BRICK ranch home. Attached garage. In Drayton Woods.

LARGE BRICK RANCH Attached garage. In Sylvan Lake.

4 BEDROOM RANCH HOME. Carport, and 2 car garage. In Sylvan Manor.

BRICK TERRACE. ROSSHIRE COURT.

3 BEDROOM FRAME in Sylvan Lake. Lake privileges.

These properties shown by appointment.

B. D. CHARLES, Realtor
FE 4-0521
1717 S. Telegraph
FE 5-6878 FE 2-5217
Co-operative Real Estate Exchange

$50 DOWN
Will build a 2 or 3 bedroom ranch type starter home on your lot.
ADAMS BUILDERS
ADAMS REALTY CO.
382 Auburn Ave. FE 4-3393

SPECIAL
Owner says reduce price and SELL this 4 year old home located in the city close to schools and bus and shopping. House has 2 bedrooms, full bath, basement, gas heat, gas hot water heater, oak floors and city water and sewer. Selling below reproduction cost at only $5,250 with terms. Bring deposit on this one.

Edw. M. Stout, Realtor
77 N. Saginaw St. Ph. FE 5-8165
Open Eves. till 8:30.

ESAT SIDE INCOME
Excellent return on this 2 family. 5 rms. & bath down, 4 rms. & bath up. Full bsmt., 2 car garage. N. Anderson area. Terms.

8 ROOM HOME.
Large home, ideal for income 4 bedrooms & full bath up, 4 rooms down. Full bsmt., stoker heat $10,250. Easy terms.

John K. Irwin
REALTOR
101½ N. Saginaw St.
Phone FE 5-9447
Eves. FE 3-1804 or FE 5-4846

2 FAMILY FARM HOUSE. 1 acre of ground, near Holly. Full price $6,950. $750 down. Balance $60 per mo. Presently renting for $50 per month

PAUL A. KERN, Realtor
71½ N. Saginaw St. FE 2-9209
"Real Estate Since 1919"

BRAND NEW
Lovely 6 rm. modern brick ranch bungalow, now ready for occupancy, plastered walls, oak floors, ceramic tile bath, large kitchen with twin sink & birch cabinets, dining room, walk in closets, copper plumbing, large lot, close to schools, west suburban. Shown by appt. $15,500.

JOSEPH F. REISZ
53½ W. Huron St. FE 2-0259
Evenings MI 4-4419

WHITE BROS

$10,500
With $2,200 down will move you into this 5 room ranch home on a 4 per cent mortgage. $62 per month payments include taxes & insurance. Located just 6 blocks from Waterford's new John Monteith Elementary School featuring 3 bedrooms, living room, dining, and large kitchen with 10x10 utility room. Storms & screens. Drapes, carpeting & Venetian blinds included! Needs some paint & landscaping, yet this is a good value at $10,500. Phone OR 3-1295 for appt. today.

CLARKSTON
For $1,000 down you can have this 5 room ranch home with attached garage. Extra nice corner lot with nice lawn & shrubs. Within walking distance to Clarkston School. Best of all, the total price is only $8,000. See this one—it won't last long!

SWIMMING, FISHING & BOATING
Here is the nicest lakefront home we have seen in many a year. This attractive home with its huge stone fireplace and partially paneled living room is located on a nice lot that has beautiful weeping willow trees on the lake side. Amid rose bushes galore and stone breakwater. This home is very neat and clean and has large living room, dining room, kitchen and bedroom. This home also has additional bedroom space on large 6x24 fully insulated glassed-in porch. Paneled in Canadian cedar. This home also has a full basement with new oil furnace. Fully insulaed, wired for electric stove. This home is in Waterford School district with school bus service. Just $10,950 with $2,500 down. Call for an appointment today!

WHITE BROS.
REALTORS
Phone OR 3-1295
Open Eves. Till 9—Sun. 10 to 5.

WEST SIDE
Large 6 room modern complete bath down, complete bath up, gas heat, $2,500 down

SYLVAN VILLAGE
Quick possession. Large 6 room modern extra sized & shower in basement, garage. $2,500 down

OAKLAND LAKE
Immaculate 5 room modern bungalow, oak floors, plas. walls. Tile bath, good dry basement, oil heat, garage. Large lot $3,400 down

JOSEPH F. REISZ
53½ W. Huron St. FE 2-0259
Evenings MI 4-4419
MULTIPLE LISTING SERVICE

INDIAN VILLAGE
All brick 4 bedroom home, large living room with fireplace and full basement. See this one at once. A buy for $15,900.

SYLVAN LAKE
Just across the road from park and excellent sand beach. Large 5 rooms all year-round home with glassed-in porch. Coleman GAS furnace. Wooded lot 50x200. Priced at $13,500, terms.

CUTE & COZY
Newer 3 bedroom home with GAS furnace, water softener, awnings, storms and screens. Has full basement and is located just north of Fisher body and close to schools, bus and stores.

JOHN
KINZLER
REALTOR
670 W. Huron Street Ph. FE 4-3525
Multiple Listing Service

For Sale Houses 43

$750 dn-canal Front
Cozy and cute doll home. Large cedar paneled living room with 2 picture windows. Huge bedroom with double closet & sliding doors. Full 3 pc. bath. Modern kitchen. Utility room with oil heat & automatic hot water. Priced at $5,950.
R. D. RILEY, Broker
509 Elizabeth Lake Rd. FE 4-1157

$395 Down
NEW 3 BEDROOM RANCH STYLE BUNGALOW ON FULL BASEMENT. NICE SIZED LOT. COMPLETE ON EXTERIOR AND READY FOR YOU TO FINISH ON THE INSIDE.
F. C. Wood Co.
REALTOR
Corner Williams Lake Rd. & M59
Office Open 9-5 OR 3-1235
After 5, call OR 3-3603

Partridge

IS THE BIRD" TO SEE
4 ACRES
Approximately 4 silghtly rolling acres located near Upper Straits Lake. Well built 2 bedroom home with oak floors and plastered walls. Excellent neighborhood. Full price only $6,750 on terms.

A BIG FAMILY RANCH HOME
Here is truly modern big family living at its best. This 103 ft. 8 room, west side frame and legestone ranch home is made to order for the successful family man. A concrete drive leads to the large plastered 2-car garage. The spacious living room is highlighted by the attractive legestone fireplace. Lake privileges on Otter Lake. Full price $31,950 on terms.

WARD E. PARTRIDGE
REALTOR FE 4-3581
NEW LOCATION AT
1050 W. HURON ST
1½ BLOCKS WEST OF TELEGRAPH
Open Eves. 7 to 9

ANNETT

OFFERS
West Side Terrace
In good residential area close to Tel-Huron Shopping Center. 5 room terrace in excellent condition. Gas heat, electric stove. Immediate possession. $8,500, reasonable terms.

Commercial Frontage
Excellent business site on Oakland Avenue with 5 room house built in 1951. Full basement, gas heat, extra lavatory, 2 car garage. Owner has just reduced price to $14,250 for quick sale. Terms.

5 Acres—Lake Front
Completely remodeled 6 rm home, large living room, picture window overlooking lake. Stairway to unfinished second floor. Full basement. Attached 2 car garage, overhead doors. Subdivided 5 acres plus lake front lot, some orchard. Reasonably priced at $35,000, terms.

Bloomfield Highlands
New 3 bedroom brick ranch with 1½ tile baths, large living room with fireplace and dining ell, modern kitchen and breakfast nook, large recreation room with fireplace, full basement, gas furnace, 2 car attached garage. Paved drive and many other attractive featues. $29,-500, cash to mortgage.

Brick Lake Front
Beautiful contemporary home on nicely landscaped lot with underground sprinkling system, entrance hall fireplace in living room, dining area, carpet and drapes, tiled bath, 2 large bedrooms, lake level features, extra bedroom space, bath, fireplace, screened porch, hot water heating system. Attached 2 car garage. $32,-500, terms.

Roy Annett Inc.
REALTORS
28 E. Huron FEderal 8-0466
Open Evenings and Sunday 1-4

WEST SUBURBAN
Newly decorated 3 bedroom, bi-level home that sparkles like a gem. All bedrooms have built-in wardrobes and chests. Extra large landscaped lot with lake privileges on Williams Lake. There is a beautiful living room with natural fireplace, and lovely drapes are included. Immaculate kitchen with loads of cupboards and storage space. For your convenience, you will find an extra large 2 car attached garage as well as a nice recreation room. Only $16,800 with easy terms.

F. C. Wood Co.
REALTOR
Corner Williams Lake Rd. & M59
Office Open 9-5:30 OR 3-1235
After 5:30 call OR 3-3603

MULTIPLE LISTING SERVICE

Bateman

$7,350 Is the Price—
and It's Nice
5 rooms. Oil heat, 2 bedrooms, and possibility of three. Large suburban lot close to bus line. And just 4 blocks to school. Easy terms.

Brick Ranch
Near Union Lake Shopping Center. 22 Foot living room with Anderson picture window, oil heat, storms and screens attached, 18 x 20 garage, on large parcel 65 x 148 ft. — $10,900.

Pine Lake.
6 room Contemporary home featuring 1½ tile baths, custom knotty pine cabinets, wardrobe and walk-in closets, aluminum siding windows, water softener, all aluminum storms and screens. It's complete in every detail. You'll love it. $15,950

Near Silver Lake
61 foot ranch home built in '52, and you'll agree that it's one of today's best values at $14,500 with $4,500 down. Oil heat, carpeting, 1½ car attached garage. 100 x 120 ft. lot landscaped perfectly, don't be sorry, be first

Why Pay Rent?
Neat and clean 5 room bungalow, full basement, new furnace, garage, only $1,200 down. Immediate possession. You can't afford to pay rent another day. Call now

Price Reduced
On this extraordinary ranch home overlooking Pontiac Country Club. Owner spent almost $1,000 in custom cabinets and ceramic tile in kitchen, also ceramic tiled bath, large bedrooms, plastered garage. Timken oil heat, & many other extras. This is by all means the mostest for the leastest. Only $12,950.

(It pleases us to please YOU)

Kampsen
Realtors FE 4-0528
377 S. Telegraph Eves. & Sun.
Co-operative Real Estate Exchange

For Sale Houses 43

NEAR FISHER BODY
2 bdrm. basement. Paved drive and extra lot. This home is nearly new. Call us today.
COLORED
3 medrm. on Going St. and two edrm. on Midway.
ARDMORE
Lovely 4 bdrm. home. Carpeting, drapes and cornices. Recreation room with bar and fireplace.
P. W. DINNAN
66 W. Huron FE 4-2577
Eves. FE 4-0129

BROWN

$10,500 REAL VALUE — Just like new. Only 5 years old. Modern to the minute. Lovely bungalow with full basement. Gas heat, aluminum storms and screens. Oak floors and plastered walls. Fenced rear yard. Beautifully landscaped.

$9,950 ANOTHER VALUE—Modern bungalow with privileges on Sylvan Lake. For full particulars call Mrs. Burke, FE 4-7330.

$1,500 DOWN — Modern bungalow with two car garage. Large lot. Privileges on Sylvan Lake. Full basement. Screened front porch. See it today.

$2,500 DOWN—Located right in Sylvan Lake village. Large modern bungalow with 6 rooms. Carpeted living room. Screened front porch. Oil AC furn. Extra lav. in basement. Call Mrs. Hoyt, FE 2-9840.

$395 DOWN—Beautiful starter home with exterior all completed. Full basement, 3 pc. bath, well, septic, wired, automatic hot water, kitchen—sink—and interior studding. Only 4½ miles from city and privileges on Crescent Lake.

L. H. BROWN, Realtor
1362 W. Huron Ph. FE 2-4810
Co-operative Real Estate Exchange

KENT

Established in 1916

FAMILY HOME — Over 1 acre of ground and a G. I. resale. 3 or 4 bedrms., tiled bath, full basement, breezeway to attached 1½-car garage. Just the right home for a growing family to enjoy. Lake privileges too. Now at $9,950 — terms.

WEST SUBURBAN Maceday Lake area. 3-bedrm. modern home all on 1 flr. Tiled bath with shower, 1½-car garage, overhead door. Extra lot included. Lake privileges. Now at $7,950 with $1,500 down.

EAST SUBURBAN — New ranch home south of Rochester and handy for Detroit workers. 3-bedrms., tiled bath, mica cupboards in kitchen, picture window. Oil heat, 1½-car garage. Large lot. $12,500 with $3,500 down.

$1350 DOWN — For this west suburban home; modern kitchen, 2-bedrm., full bath with shower, basement, oil furnace. Near school and bus line. Immediate possession. Total price $8,950.

EAST SUBURBAN — ½ acre and 5-rms. and bath. New oil furnace, full basement, large 2-car garage. Plenty of room for garden. See it at $8,750 with $1,750 down.

WEST SIDE INCOME — 3-family with 3-rms. and bath each. Private entrance, full basement, oil heat. Property zoned for business. Large insulated garage suitable for business or shop. $12,900 with $2,900 down. Call tonight.

FLOYD KENT, Realtor
24 W. Lawrence FE 5-6105
Open Eves
Next to the Consumers Power

MULTIPLE LISTING SERVICE
UNION LAKE
PRIVILEGES
Beautiful knotty-pine interior 2 bedrooms, large living room. Lovely kitchen lots of cupboard space. Fenced yard. Total price $7,900 with $50 per month.

TRADE
DRIVE-IN RESTAURANT
Well located on Dixie Hwy. All equipment, supplies and building. Only $5,950 with $1,000 down. Will accept late model car, house trailer, land contract or equity in house.

SPECIAL
2 family. Located in good rental section of paved street. 11 rooms with 2 baths. Both have private entrance, front and rear. Full basement, separate utilities, 2 car garage. A buy at $10,500 with $2,600 down.

8 ROOM BUNGALOW
Large living room with natural fireplace. Hardwood floors. Dining room, kitchen and 3 bedrooms and bath on first floor. 2 bedrooms up. Full basement, auto. gas water heater, new gas furn. Garage. 2 lots with plenty of shade trees. Walking distance from downtown Pontiac and Fisher plants. $1,000 down. Immediate possession

RIDGEWAY
REALTOR
975 Baldwin FE 4-6203
Co-operative Real Estate Exchange

8 ACRES. COZY LITTLE HOME. 1 large bdrm. spacious living room and large kitchen. Full bath and basement. West of Pontiac. Only $7,500 terms.

See this all furnished 2 bdrm home. Full bath and basement. Only $8,500 terms.

3 bdrm. 1½ bath. Kitchen, dining room and large living room. 2 car garage. Full basement. West of Pontiac. $11,500. $3,000 dn.

Why not come out and select your future home now before the Spring rush and avoid higher prices.

T. G. Trocke
Realtor
1648 Union Lake Rd. EM 3-4671

Johnson

FOR BETTER HOMES
MONEY MAKER
Here is a good income property well located near downtown Pontiac. Owner has reduced the price and this is a splendid buy. See it now

LAKE FRONT
Lovely view overlooking Oakland Lake from a spacious living rm. which boasts a stone fireplace. This is on 2 large lots and can't be beat for lake living

3 BEDROOM BRICK RANCH
A beauty with 3 large bedrooms and spacious family room. Built-in features including tabletop range, oven and dishwasher, large lot. Bloomfield School System. Take a drive and see it this week

Evenings after 6, call Mr. Hetherington, FE 5-4362

OFFICE OPEN 9-6
A. JOHNSON, Realtor
1704 S. Telegraph Rd.
FE 4-2533

KNUDSEN

West Side Brick
1961 built home, 5 rms. and bath with stair to partly finished 2nd flr. Dandy recreation rm., fireplace, marble window sills, modern type heating and many other features.

Perry Park
4½ rms. and bath, oil heat, home can be purchased with $1,000 down. But needs a little work done on it. Give us a ring on this one.

WM. H. KNUDSEN
REALTOR
510 Pontiac State Bank Bldg.
Ph. FE 4-4516

FUNNY BUSINESS by Hershberger



"Need a good quarterback?"

For Sale Houses 43

FULLY FURNISHED
TO LAST DETAIL
2 bedroom home on corner lot. Paved street, close to bus and school. $13,250 with $2,250 down.
WILLIS M. BREWER
55 N. Parke
FE 4-8181; FE 2-8532 EM 3-4898
FE 4-5078

MULTIPLE LISTING SERVICE
$1,250 DOWN
Independence Township. Terrific buy at $8,250. 1 acre, very clean modern home, garage, landscaped. Ideal for retired couple or newlyweds.
R. J. VALUET, Realtor
345 Oakland Ave. FE 5-0693
Co-operative Real Estate Exchange

NEW FHA HOMES
2 & 3 Bedrooms
AS LOW AS
$750 Dn.
PLUS COSTS
$36.97 Mo.
Plus taxes and insurance
FEATURES GALORE F. A. gas heat, auto. hot water 30 gals., city sewer and water. Youngstown kitchen, full insulation, near schools, shopping and trans.
MODEL OPEN DAILY AND SUN
604 ROBINWOOD, 3 blocks east of N. Perry, 4 mile north of Montcalm and East Blvd.
Castell Realty
95 Oakland Ave. FE 5-9459

Home and Income
And pleasure of suburban living. We offer this cute, modernistic, 2 level, 2 family with privileges on Lotus Lake. 3 rooms and bath each apartment, picture windows, fireplace in lower level, automatic heat and hot water. Priced at $11,750 with $2,500 down and balance on land contract.

Woodward Estates
Conveniently located 1½ story 3 bedroom home with full basement, automatic heat and hot water. Featuring 2 bedrooms and bath down, 1 bedroom up, storms and screens, gasinator, enclosed rear yard. Priced at $9,000.

'BUD' Nicholie
real estate and insurance
49 Mt. Clemens St FE 5-1201
Eve. Mr. Allen FE 2-8800

STOUT'S

Best Buys
Today!
REMODELED TWO FAMILY
Located north of Pontiac on approximately 2 acres of ground with this 2 family with basement, furnace, one car garage, 1½ baths, automatic water heater and lots of nice trees & berries. Only $1950 down.

KEEGO HARBOR
Cute as a bugs ear is this small modern home located on paved road having full bath, modern kitchen, lots of cupboard and closet space, anchor fenced yard and radiant heat. Only $3400 with $1,000 down.

WEST SIDE
3 bedroom older home located near the General Hospital with oil heat, oak floors, one car garage and large landscaped lot. A real value here in this home at only $7500 with $2500 down.

$6650.00
For this new 3 bedroom home and approximately 2 acres of ground located in Independence Twp. with full bath, utility room, oil heat and automatic water heater. Just a little interior finishing to make this a real sharp little home. Only $2550 down.

Edw. M. Stout, Realtor
77 N. Saginaw St. Ph. FE 5-8165
Open Eves. till 8:30

MULTIPLE LISTING SERVICE

O'NEIL

SPECIALS
$950 DOWN or sacrifice for cash. Widow must sell 6 room modern home. 1 bedroom down, 2 and bath up. Plastered walls, hardwood floors, basement automatic hot water. Near Fisher Body. Now renting for $70 per month.

$850 DOWN Doll House. Ideal for newlyweds or older couple. Consists of good sized living room, full dining room bedroom, modern kitchen and bath with colored fixtures. All appealingly decorated. Basement with new gas furnace and water heater. Inclosed sun porch, aluminum combinations included in full price of $8,500.

$950 DOWN on this modern 2 bedroom home built in 1951. Full basement, oil heat, attractive cedar shake and ledgerock exterior. Large lot

COLORED GI Only $600 down plus GI mortgage costs. A sharp 2 bedroom bungalow. Pleasant living room, with entrance closet. Kitchen has plenty of cupboards and dining space, tiled bath and plastered painted walls, oak floors, full basement. Everything you would want in a better home. Attic can be converted into 2 large rooms. Total price $10,500.

RAY O'NEIL, Realtor
262 S. Telegraph Rd. Open 9-9
Phone FE 3-7103 or OR 3-3028
Co-operative Real Estate Exchange

For Sale Houses 43

2 BEDROOMS NATURAL FIREplace, 5 acres 1½ mile from M59. 2 miles out of Milford. Near Pettybone Lake. All kinds of young fruit trees, garage and hen house. $13,000, terms. MUtual 4-7386.

LOOK—ONLY
$550 Down
PLUS COSTS
5 ROOMS
$33.72 PER MO.
PLUS TAXES AND INSURANCE
Large living room colored Youngstown kitchen, tiled bath, automatic heat. MODEL OPEN DAILY AND SUNDAY, 120 BLAINE. One block west of Montcalm. Between Montcalm and Oakland. See it now.
Castell Realty
95 Oakland Ave.
FE 5-9450 FE 5-9459

WARDS ORCHARD
5 Room full basement, large lot with fruit trees, $1,800 dn.
2 Bdrm. home, small down payment.
5 Room ranch on ½ acre. Rochester area, $1,500 dn.
FOR COLORED
Beautiful 3 bdrm., $800 dn.
P. W. DINNAN
66 W. Huron FE 4-2577
After 6, dial OAKland 8-3231

WE WILL BUILD ON YOUR LOT
40x22. 3 bedroom shell house. Cost you $4,250. $1100 down, $45 mo. See our model. For additional information contact
Red Horse
5619 Cass Elizabeth Rd.
FE 4-2282 or FE 2-9179

$1,000 DOWN
6 rm. modern. Gas furnace. East side location. Bargain $6,500 with $1,000 down, $60 month.
PAUL M. JONES, REAL ESTATE
832 W. Huron Ph. FE 4-3505

2 BEDROOMS
AND DEN
$750 Down
PLUS COSTS
PAYMENTS
$37.97
PLUS TAXES & INSURANCE
Model open daily 11-6 p.m. at Walton Blvd. & Walnut Road. 2 blocks east of Opdyke. Gas heat, large lots, low taxes. For additional information call:
WAGNER HOMES
1960 N. Opdyke Rd.
FE 4-7197

Sylvan Lake Village
Sam Warwick has several new ranch homes. With 3 bedrooms, Bath and wash-room. With or without basements. Massive fireplace, with studio ceiling. Really makes a beautiful living room. The all-Crosley kitchen with table top stove built-in oven dishwasher and metal cabinets. Makes a kitchen to admire. Construction features are tops. Best grade fir lumber, face-brick, aluminum windows and screens. Real plaster real tile. Amble gas air heat. Reinforced concrete driveway to 2 car garage. City sewer and water installed. 1 block from private city bathing beach. Price $23,750 up. Open Sundays on Chelsinaham Rd. Or call for appt. FE 4-3096, FE 2-2105

TRIPP

Lakefront Ranch
A truly beautiful home on Sylvan Lake. 4 bedrooms, den—screen terrace. Breakfast room, recreation room with fireplace. Attached garage — paved drive — beautiful landscaped site — sprinkler system. Carpeting included. An exceptionally fine home in the best location. $49,500—terms. Phone for appointment.

Suburban
Located in beautiful Westridge Two — adjacent to Our Lady of Lakes Church and within 2 blocks of public elementary school. Immaculate 3 bedroom brick ranch — natural fireplace — paneled activities room—2 car attached plastered garage. Paved drive, yard lamp, carpeting. $27,500.

Leslie R. Tripp, Realtor
22 W. Lawrence Street
Open Evenings
FE 5-6161 or FE 2-1396

MULTIPLE LISTING SERVICE

GATEWAYS to HAPPINESS

LAKE ORION
FIRST OFFERING
Of this attractive 5 rooms and bath one floor plan insulated home, with 2 large bedrooms, part basement, oil heat, 12' porch, landscaped lot 60x120 ft.—near bus and school. Offered at $7,900, terms. IT'S NEAT AND TIDY.

RANCH CUTIE
NEAR DRAYTON PLAINS
Corner lot 75x157 ft. paved street frontage. Newly decorated 5 room and bath 2 bedrooms, one floor plan, just 4 years old. New carpeting in living room and one bedroom. Combination storms and screens. New awnings attached 1½ car garage. Fenced back lot. Garden spot. Loads of shrubbery. Offered at $8,950. $3,950 down. DUE TO ILLNESS OWNER MOVING TO ARIZONA

To Buy—To Sell—To Trade
YOU BUY IT—WE'LL INSURE IT

MAHAN

REALTY CO., REALTORS
Co-operative Real Estate Exchange
FE 2-0263
1075 W. Huron
NEXT DOOR TO BRANCH POST OFFICE

For Sale Houses 43

MIDDLE STRAITS LK FENCED, modern 3 bedroom, nat'l fireplace, 2 car garage. EM 3-3990.

BARGAIN! BARGAIN!
Here's That
Country Home
That will offer happiness—security—safety—well-constructed 7 room, 4 bedroom home. Large living room—full bath—and best of all, over 6 acres. See this today—$3,000 down will handle.
JIM WRIGHT, Realtor
345 Oakland Ave. FE 5-9441
Co-operative Real Estate Exchange

ADAMS

VERY GOOD
3 bedroom home. East side. Full basement, auto. heat and hot water. Downstairs carpeted. Fenced back yard. Convenient to schools. This is a good buy, $7,-600. Cash to mortgage.
COLORED
3 bedroom home. Good location. Basement. All city improvements. Nice 1½ car garage. Immediate possession. $7000 with $1000 down. After 5, OR 3-2427 and FE 2-7053.
382 Auburn Ave. FE 4-3393

$6,975—$975 DOWN
VACANT. 5 ROOM MODERN
Here is a real buy. Just move right in. Has 2 lots, living room, dining room, kitchen, 3 pc. bath, screened porch down, 2 bedrooms up, basement, oil floor furnace & water heater, shower. Apply 65 Summit for key.

BY OWNER, 2 BEDROOM FRAME, with privileges on Maceday Lake. Full price, $5900. OR. 3-5669.

For the Handyman
Newly remodeled 2 bedroom home in Twin Beach area. Corner location on paved road. Only a few blocks to new school & close to shopping center. Fine residential section. Privileges on 2 lakes. Owner will sell as is—at $6,500 or complete refinishing—at $7500. Down payment $950 on either deal.
EMBREE & GREGG
1565 Union Lake Rd.
Union Lake Village
EM 3-3214
Eves. 3-3705 or EM 3-3197

WHITE BROS.

GI's
ONLY $250 DOWN
PLUS MORTGAGE COSTS
$12,400

3 BEDROOMS
Check these features.
Extra large utility room
Double vanity sinks in bath
Large plate glass mirror
1½ tiled baths
Colored fixtures
Double kitchen sink
Double laundry tray
75x225 ft. lots
Paved streets
Drive out M59 (Huron St.) to Tull St., near Williams Lake Rd. Down Tull St. to model. Follow OPEN signs. Hours 4 to 7:30 p.m. daily. 1 to 7:30 p.m. Sat. & Sun.

GI HOMES
LAKE PRIVILEGES
Located in Waterford Village — close to schools & shopping area. Check these features before you buy that new home.
Large lots
3 bedrooms
24 ft. living room
Large kitchen with eating space
1½ baths
Large utility room
Beautiful colored metal kitchen cabinets.
Drive out Dixie Hwy. to Waterford turn left on Andersonville Rd. ½ mile to model. Open from 3 to 7 daily. 1 to 7 Sat. and Sunday.

THE "ELDORADO"
GI's $750 Down
FHA $2,100 Down
Full Price $14,700
IN CLARKSTON GARDENS WITH COMMUNITY WATER SYSTEM.
See the first group of brick ranch homes to be built in Clarkston. The following feature are what you've always wanted in that home of your own. It's all face brick and has three large bedrooms with large closets. The spacious living room has a beautiful window wall. For extra convenience there are 1½ ceramic tile baths with colored fixtures. The home is heated with perimeter gas heat and has a gas disposal unit. Aluminum storms and screens. Large lot 100x150 for the children to play on. Winding blacktop road. Close to schools and shopping. U.S. 10 to M15 to Waldron at South Village limits of Clarkston. Turn right ¾ mile to model. Open 1 to 9 daily.
WHITE BROS.
REALTORS
Phone OR 3-1295
Open Eves. 'til 9 — Sun. 1 to 5

JACK
LOVELAND
188 Cass Lake Rd. Keego Harbor
FE 2-4875 FE 4-1661

EAST PIKE ST.
$1,000 DOWN — 7 Room House, near new City Hall. 79x120 ft. Commercial lot TOTAL $7,500.

EAST SIDE AREA
2 BEDROOMS — Living room. Dining room, kitchen, bath basement. Furnace. Water heater. Screened front porch. Garage. Paved street. Clean inside & out. REASONABLE TERMS

RANCH HOME
3 BEDROOM
Living room, dining space, kitchen, bath, oil furnace, water heater, Water softener. Carpeting. Screens & Storms. Extra large landscaped lot. PRICED RIGHT WITH TERMS—4% per cent interest on balance.

J. R. HILTZ
REALTOR
Open 7 to 9
1011 W. Huron St. FE 5-6181

NEW NEW NEW
Custom built 3 bedroom homes with full basement. Has auto. heat, auto. hot water, laundry trays, oak floors, plastered walls, closet & many other extras. Built on your lot the full price is just $10,600.

LAKE PRIVILEGES
2 bedroom modern home with 1½ car garage. Has oak floors, auto. heat, and hot water. Modern kitchen and large utility room. Fine location for boating, fishing or swimming. Full price $7,950 with $1,500 down.

SOUTH EAST SIDE
2 bedroom bungalow with full basement. Has auto. gas heat, gas hot water heater, glassed-in front porch and other extras. Also has rental home on back of lot in good condition. Shown by appointment.

George R. Irwin
REALTOR 269 Baldwin Ave.
FE 5-0101 or FE 5-0595
If no ans. call FE 2-8444
Co-operative Real Estate Exchange

TEMPLETON

HOSPITAL ROAD
Almost new, 2 bdrm. ranch home on 150x250 lot. Needs a little interior work, priced for a quick sale, $4,500, $1,500 dn with $30 a month. Privileges on Round Lake.

NORTH PERRY
Spacious 4 bdrm. home, 2 baths, natural fireplace, full basement, 2-car garage. Solid apron and drive. 50 Ft. Cyclone fenced lot. Priced for a quick sale, $11,950., $2,950 dn.
K. L. Templeton, Realtor
2339 Orchard Lake Rd. FE 4-4563
After 6, call FE 5-5086

For Sale Houses 43

WE TRADE
ON A HILL
3 bedroom ranch home. Breezeway & garage plus 1 acre. This home is only 2 years old and just a block from Cooley Lake Rd

For Sale Lake Prop. 44

BEAUTIFUL 88 FT. LAKEFRONT lot on Wolverine Lake. $4,950 with $1,450 down. Hannan, LI 4-4900.

4 WOODED LOTS WITH LAKE privileges on Woodruff Lk. Highland Heights, FE 8-0934.

LAKEFRONT

Beautiful setting on private lake. Inside the 0 mile circle. Brick tri-level 3 bedroom home. Large living room with double stone fireplace, adjoining den. Dining room, large modern kitchen, 2 completed tiled baths, large enclosed porch with built-in barbecue. Attached 2-car garage. Many other features. Priced to sell. Call today for appointment.

CRAWFORD AGENCY
8314 W. Huron MY 3-1143 FE 4-1549

LAKE FRONT

1 year old. 1,200 sq. ft. living area. 2 picture windows. Well restricted area. Convenient to Pontiac. A best buy at $14,500. terms.

WESTACRES
Full basement, 3 bedrooms, 1 acre lot with many fruit trees. Paved street, nice park on Middle Straits Lake. Ideal area for small children. $16,500. terms.

C. Schuett

REALTOR
8061 Commerce Rd.
EM 3-4197 Evenings MA 4-2096

For Sale Resort Prop. 44A

LOG CABIN IN NORTH WOODS — good hunting and fishing area. Cash or terms. EM 3-3843.

Sale Suburban Prop. 45A

Brand Spankin' New

3 bedroom frame. Big bedrooms. Large living room. Kitchen with breakfast area. Utility room. On ½ acre lot. Price $11,500 with $3,000 down.

Roger B. Henry, Inc.
511 Main St. 1849 E. Auburn Rd
OL 1-9111 OL 1-9121
Rochester Mich.

For Sale Lots 46

LADD'S

Signs Are Everywhere
MULTIPLE LISTING SERVICE

Perry Acres Sub. No. 1

Beautiful lots, 100x150, in size or larger. Planned for ranch type homes. Better living. Highly restricted area, including blacktop streets. Close to schools, bus & stores. Just 4 mi. north of Pontiac city limits. Near Super Hwy U.S. 24 and 3 mi. south of Lake Orion. Salesmen on the property daily. Priced from $1,200 & up with 10 per cent down.

Dunn Farms

Beautiful wooded & open lot, 100 x 170. Just 4 mi. north of Pontiac city limits. East of U.S. 24 or N. Perry. On good roads. Close to stores, school & bus. Highly restricted for better homes & living. Priced as low as $895 with $100 down.

4 Acres

Beautiful 4 acre wooded parcel on paved road. Lovely building sites. Good neighborhood. Restricted to better homes & living in the country. Close to schools, bus & stores. 6 mi. north of Pontiac city limits. Priced at $2,750 with $275 down.

LADD'S

OPEN SUNDAYS
4286 Dixie Hwy., Drayton Plains
OR 3-1231
4267 N. Lapeer Rd. or M24
FE 5-6291
Co-operative Real Estate Exchange

2 BUILDING LOTS. IN VILLAGE of Waterford. Terms. FE 4-3948

LAKE LOT

Lakefront lot on good fishing lake in Lake Orion-Oxford area. Lot located just off paved highway. Price $2,000.
MEAGHER REAL ESTATE
Oxford, Mich. OA 8-3122

Just Look At CHEROKEE HILLS

Compare the advantages its close-in country location—Elizabeth Lake Rd. one mile west of Telegraph Rd.—offers for better homes. Only a few sites left—select yours soon.

CARL W. BIRD, Realtor
503 Community National Bank Bldg.
FE 4-4211 Eves. FE 5-1392

3 TWO ACRE LOTS ALL JOINING, also lot with 125 ft. waterfront. Will take late model car. For particulars, call OR 3-1908.

WILLIAMS LAKE CANAL FRONTAGE
Beautiful corner lot 80x200 ft. Approved for mortgage by Equitable Life. $1650.
LAKE OAKLAND
Lot 248 ft. on Mann Rd. Suitable for 2 homes. Easement to lake ½ block.
SYLVAN LAKE
60 Ft. frontage on canal. 1 Block from lake and park. 1 Or 2. $1100 each.
NEAR ST. PATRICK'S CHURCH
Choice building lots. 80x120. $350. $50 Down, $15 month.
THELMA M. ELWOOD, REALTOR
5143 Cass-Elizabeth Rd.
FE 4-3844 Or FE 5-1264

CHETOLAH SHORES

Homesites with privileges on Elizabeth and Cass Lakes. $600 and up. Terms.

Red Horse

5019 Cass-Eliz. Rd
FE 4-2252 or FE 2-9179

SPECIALS

$1,500 — full price. Almost two acres. Excellent soil and convenient location. Liberal terms.

$900—Good city lot with sewer, water, etc. Terms.

$600—West suburban Lake privileges. Lovely building site. Terms.

L. H. BROWN, Realtor
1362 W. Huron Ph. FE 3-4810

For Sale Acreage 47

Attention Builders!

80 acres with ¼ of a mile of lake frontage, land platted and ready to go. Only $55,000 terms. Hurry. Call J. A. Taylor, Realtor, FE 4-2544.

80 ACRES—INSIDE CITY OF PONTIAC. Water, sewer avail. Excellent terms. Industrial possibilities.
MEININGER
Realtor Woodward Nr. 12 Mile LI 4-1500

IF YOU WANT ACREAGE, consult with us today. We have a choice selection of good land, suitable for home sites or subdividing.
ROBERT CHAPIN, BROKER
FE 8-1131

HUNTING LAND. 20 ACRES IN ANDERSONVILLE SWAMP. EXCELLENT DEER COVER. CALL MA 5-6808.

STOP—LOOK

For sale by owner, new 5 room home and bath, all plastered and insulated. Garage and 1 acre of ground. 9 miles N. of Pontiac, ½ mile E. of Baldwin Rd. Just off Clarkston-Orion Rd. Needs just a little finishing on inside. Bargain at $5,800. $1,800 down.
H. P. SUTTON
MY 2-6432

WATERFORD TWP.

Near Pontiac Country Club. Beautiful corner parcel. 600 ft. frontage. By 284 deep. Excellent opportunity.
R. D. RILEY, Broker
509 Elizabeth Lake Rd. FE 4-1157

SHORT-CUT TO CASH: Classified Ads! FE 2-8181.

For Sale Farms 48

FOR FARMS AND ACREAGE
Call Rutledge, OR 3-1111, FE 4-0002

FOR RENT: 300 ACRE FARM. Modern house. Good buildings and exceptional good tillable land. Near Saline. Call Saline 6508 after 5:30 p.m. ask for Mr. Livingstone.

NEAR ROCHESTER

Good location for builders. Vacant 33 acres south of Rochester. Call tonight for further details.

100 ACRES

Good level farm in rich productive Thumb district near Cass City. Real farmer's farm. This farm is fully stocked and equipped. You can move right in. Barn, stanchions, drinking cups, milk house, granary, corn crib, 7-rm. farmhouse with full bsmt. Tractor, grain, hay etc. 40 acres now seeded. Sickness in family forces sale, $23,500—terms.

FLOYD KENT, Realtor
24 W. Lawrence FE 5-8105
Open Eves
Next to Consumers Power

306 ACRES

THE ROAD IS PAVED from Pontiac to the doorstep of any one of the three homes on this finest of Oakland County farms. Level and gently rolling, rich loam soil. Frontage on both sides of blacktop road. Although the price makes it a farmer's farm, with all the necessary buildings, it would be fine investment property for anyone with present or future plans for subdividing. GOOD TERMS CAN BE ARRANGED. Call FE 2-0474 for further details.

Humphries

REALTOR
FE 2-0474 FE 4-7114
83 N. Telegraph Open Evenings
Cooperative Real Estate Exchange

Sale Business Property 49

GOOD FAMILY RESTAURANT & truck stop. Doing good business. Modern living quarters. 150 Miles north of Pontiac on busy Highway. Call after 4 p.m., OR 3-8353.

STORE BLDG. 993 MT. CLEMENS St., Pontiac, $60 per month. Call FE 4-1515.

BALDWIN AVE.

8 choice lots near new shopping center with 100 feet frontage on Baldwin. These are priced to sell at only $1,000 down.

M59

124 feet improved frontage in one of Oakland County's busiest suburban locations, with established income and opportunity for expansion. Nothing to stop you from making money here. Only $30,000 takes it with substantial down payment. Shown by appointment only. Call us now!

Edw. M. Stout, Realtor
77 N. Saginaw St. Ph. FE 5-8165
Open Eves. 'Til 8:30
Sun. 12 to 4 p.m.

DIXIE HWY.

DRAYTON PLAINS
New 44x80 Roman brick building, located between the A & P and National super markets with nearly an acre of parking area. Set up with 2 lavatories, and separate heat runs. Ready to divide into 2 stores if desired by the buyer. $27,000 with $6,000 down. Ask for Russ Hicks.
HOLMES-BARTRAM
4392 Dixie Hwy.
OR 3-1950

Elizabeth Lake Rd.

60 ft. business frontage in fast growing area. A steal at $2,500 cash.
R. D. RILEY, Broker
509 Elizabeth Lake Rd. FE 4-1157

MANUFACTURING

Close in vacant property zoned for manufacturing. 630x454 ft. railroad frontage. Good location for building materials plant, with rental outlet. Call for further information.

FLOYD KENT, Realtor
24 W. Lawrence FE 5-6105
Open Eves.
Next to Consumers Power

MULTIPLE LISTING SERVICE

ZONED COMMERCIAL

115 ft. frontage on Baldwin, including corner. Lovely 6 room home — garage, basement, gas heat, excellent condition throughout. $14,500, $3,500 down.

R. J. VALUET, Realtor
345 Oakland ave. FE 5-0693
Co-operative Real Estate Exchange

50x200 FT. LOT ON AUBURN RD. Zoned Commercial. Terms.
WM. G. WHITCOMB, REALTOR
FE 5-9522

BALDWIN AVE.

8 choice Lots near new shopping center, with 100 feet frontage on Baldwin. These are priced to sell at only $1,000 down.

M59

124 feet improved frontage in one of Oakland County's busiest suburban locations, with established income and opportunity for expansion. Nothing to stop you from making money here. Only $30,000 takes it with substantial down payment. Shown by appointment only. Call us now!

Edw. M. Stout, Realtor
77 N. Saginaw St. Ph. FE 5-8165
Open Eves. 'Til 8:30
Sun. — 12 to 4 p.m.

DIXIE HWY.

DRAYTON PLAINS
New 44x80 Roman brick building, located between the A & P and National super markets with nearly an acre of parking area. Set up with 2 lavatories, and separate heat runs. Ready to divide into 2 stores if desired by the buyer. $27,000 with $6,000 down. Ask for Russ Hicks.
HOLMES-BARTRAM
4392 Dixie Hwy.
OR 3-1950

Elizabeth Lake Rd.

60 ft. business frontage in fast growing area. A steal at $2,500 cash.
R. D. RILEY, Broker
509 Elizabeth Lake Rd. FE 4-1157

MANUFACTURING

Close in vacant property zoned for manufacturing. 630x454 ft. railroad frontage. Good location for building materials plant, with rental outlet. Call for further information.

FLOYD KENT, Realtor
24 W. Lawrence FE 5-6105
Open Eves.
Next to Consumers Power

MULTIPLE LISTING SERVICE

ZONED COMMERCIAL

115 ft. frontage on Baldwin, including corner. Lovely 6 room home — garage, basement, gas heat, excellent condition throughout. $14,500, $3,500 down.

R. J. VALUET, Realtor
345 Oakland ave. FE 5-0693
Co-operative Real Estate Exchange

50x200 FT. LOT ON AUBURN RD. Zoned Commercial. Terms.
WM. G. WHITCOMB, REALTOR
FE 5-9522

BALDWIN AVE.

8 choice Lots near new shopping center with 100 feet frontage on Baldwin. These are priced to sell at only $1,000 down.

M59

124 feet improved frontage in one of Oakland County's busiest suburban locations, with established income and opportunity for expansion. Nothing to stop you from making money here. Only $30,000 takes it with substantial down payment. Shown by appointment only. Call us now!

Edw. M. Stout, Realtor
77 N. Saginaw St. Ph. FE 5-8165
Open Eves. 'Til 8:30
Sun. 12 to 4 p.m.

DIXIE HWY.

DRAYTON PLAINS
New 44x80 Roman brick building, located between the A & P and National super markets with nearly an acre of parking area. Set up with 2 lavatories, and separate heat runs. Ready to divide into 2 stores if desired by the buyer. $27,000 with $6,000 down. Ask for Russ Hicks.
HOLMES-BARTRAM
4392 Dixie Hwy.
OR 3-1950

Elizabeth Lake Rd.

60 ft. business frontage in fast growing area. A steal at $2,500 cash.
R. D. RILEY, Broker
509 Elizabeth Lake Rd. FE 4-1157

MANUFACTURING

Close in vacant property zoned for manufacturing. 630x454 ft. railroad frontage. Good location for building materials plant, with rental outlet. Call for further information.

FLOYD KENT, Realtor
24 W. Lawrence FE 5-6105
Open Eves.
Next to Consumers Power

MULTIPLE LISTING SERVICE

ZONED COMMERCIAL

115 ft. frontage on Baldwin, including corner. Lovely 6 room home — garage, basement, gas heat, excellent condition throughout. $14,500, $3,500 down.

R. J. VALUET, Realtor
345 Oakland ave. FE 5-0693
Co-operative Real Estate Exchange

50x200 FT. LOT ON AUBURN RD. Zoned Commercial. Terms.
WM. G. WHITCOMB, REALTOR
FE 5-9522

BALDWIN AVE.

8 choice Lots near new shopping center, with 100 feet frontage on Baldwin. These are priced to sell at only $1,000 down.

M59

124 feet improved frontage in one of Oakland County's busiest suburban locations, with established income and opportunity for expansion. Nothing to stop you from making money here. Only $30,000 takes it with substantial down payment. Shown by appointment only. Call us now!

Edw. M. Stout, Realtor
77 N. Saginaw St. Ph. FE 5-8165
Open Eves. 'Til 8:30
Sun. — 12 to 4 p.m.

DIXIE HWY.

DRAYTON PLAINS
New 44x80 Roman brick building, located between the A & P and National super markets with nearly an acre of parking area. Set up with 2 lavatories, and separate heat runs. Ready to divide into 2 stores if desired by the buyer. $27,000 with $6,000 down. Ask for Russ Hicks.
HOLMES-BARTRAM
4392 Dixie Hwy.
OR 3-1950

Elizabeth Lake Rd.

60 ft. business frontage in fast growing area. A steal at $2,500 cash.
R. D. RILEY, Broker
509 Elizabeth Lake Rd. FE 4-1157

MANUFACTURING

Close in vacant property zoned for manufacturing. 630x454 ft. railroad frontage. Good location for building materials plant, with rental outlet. Call for further information.

FLOYD KENT, Realtor
24 W. Lawrence FE 5-6105
Open Eves.
Next to Consumers Power

MULTIPLE LISTING SERVICE

ZONED COMMERCIAL

115 ft. frontage on Baldwin, including corner. Lovely 6 room home — garage, basement, gas heat, excellent condition throughout. $14,500, $3,500 down.

R. J. VALUET, Realtor
345 Oakland ave. FE 5-0693
Co-operative Real Estate Exchange

50x200 FT. LOT ON AUBURN RD. Zoned Commercial. Terms.
WM. G. WHITCOMB, REALTOR
FE 5-9522

BALDWIN AVE.

8 choice Lots near new shopping center

For Sale Pets 69

COCKER, FEMALE, 8 MONTHS, black, also Beagle pups, 7 weeks. Reg. and none reg. Besswell Kennels, 25811 Powers Rd., Farmington, near 11 Mile Rd. Greenleaf 4-4979 . OR 4-4970.

COCKER SPANIEL PUPPIES. Colors. Besswell Kennels, 25811 Powers Rd., near 11 Mile Rd. Farmington. Ph. GReenleaf 4-4979. Or 4-4970.

DACHSHUND PUPPIES, AKC REG. Long haired variety, 10 weeks old, $75. MI 7-0452. 355 Baldwin, Birmingham.

ENGLISH POINTER, OWNER IN service. Reasonable. FE 4-0449.

1 PART GERMAN SHEPHERD male puppy. 4 Mos. old. FE 4-1061 after 4 p.m.

LABRADOR PUPPIES. AKC. Black & yellow, 2 mos., finest English & U.S. blood lines. Ready to hunt by fall season. Mayfair 6-2091.

PUPS FOR SALE 6 WKS. OLD. 4193 Baldwin Rd. Harold Welch.

PARAKEETS, BABIES AND CANary singers. 791 Melrose, FE 2-3340.

PARAKEETS, OPALINES, CANaries. 1304 Mt. Clemens. FE 4-6960.

PARAKEETS. CANARIES, CAGES. Food. Since 1927. 584 Oakland Ave.

PARAKEETS, CANARIES, CAGES and supplies. Crane's Bird Hatchery, 2489 Auburn Rd. FE 4-6310.

PARAKEETS—BABIES

591 4th St. FE 2-4025. Closed Sun.

PARAKEETS-PETS-SUPPLIES
DANCEY'S PET SHOP
239 Voorheis Rd FE 5-5931

TWO THOROUGHBRED BEAGLE male puppies, 9 months old. 6214 Walden Rd., Clarkston. After 6.

WHITE MICE, DOVES, ALL PET Shop, 69 S. Astor. FE 4-6433.

8 WEEKS OLD WEIMARANERS. Exc. hunting background. FE 5-2481.

Dogs Trained, Boarded 70

DOGS, CATS BOARDED, DOGS trained, Burr-Shell, 375 S. Telegraph.

Hay, Grain & Feed 71

ALL TYPES GOOD HAY. WILL deliver. OA 8-3641.

ALL TYPES OF HAY, FIRST & second cutting. Also straw. Will deliver. OA 8-2179.

ALFALFA, ALL KINDS HAY, straw, grain, ground, whole or shelled. MA 5-0666. New lumber.

GOOD EAR CORN FOR SALE. MA 5-4493.

For Sale Livestock 72

BURRO, SLICK ROPER, PAcade other saddles. FE 4-2853.

BEAUTIFUL, WELL TRAINED (Ride, Drive) Chestnut Gelding; also his lovely daughters 6 mos. both with blaze, rear socks, registered saddle breds. Ortonville 12F5.

FOR SALE LIVESTOCK, SEVERAL Hampshire Boars and Gilts. Eligible for registration. Weight about 200 lbs. FE 5-9971.

HI FI SYSTEM, FREE INST Consero our prices. Terms. Bill Garner, EM 3-4437.

2 SOWS WITH PIGS BY SIDE, 1 sow and 6 8-wks.-old pigs. Holstein cow and heifer. 2 Jerseys. 4990 Blood Rd., Metamora.

5 MILK GOATS, FRESH IN JANuary. Call Ortonville 38 F-4.

MY BEAUTIFUL CHESTNUT quarter horse. New saddle, breast strap, & bridle. Beautifully decorated. FE 5-3875. 1600 Grace.

For Sale Poultry 74

80 WHITE ROCK LAYING HENS. 7343 Elizabeth Lake Rd.

SPECIAL; ON 600 3 WEEKS OLD unsexed chicks, all kinds. Bill's Feed Store. 3621 Gregory Rd. FE 4-8594.

Sale Farm Produce 75

APPLES, $1 BU. UP. HOMESTEAD Orchard. 5460 Orchard Lk. Rd.

Sale Farm Equipment 76

200 GAL. GASOLINE TANK, WITH hose & stand. Like new. $50. FE 4-4228.

McCULLOCH CHAIN SAWS
Rentals, Parts & Repairs
1200 E. Crooks Rd. FE 5-6446

FORD & FERGUSON
REPAIR SERVICE
Hydraulic digger, loaders and trenchers. General repair. Phone EM 3-5271.

USED TRACTORS
NOW IS THE TIME TO BUY. WE HAVE A WIDE SELECTION OF TRACTORS, ALL SIZES AND MAKES, PRICED TO SELL. WE TAKE TRADE-INS, AND CREDIT TERMS
FE 4-0734 FE 4-1113

KING BROS.
YOUR I-H DEALER
PONTIAC RD. AT OPDYKE

McCULLOCH CHAIN SAWS: DROP in and see 'em at W. F. Miller's Garden & Lawn Equipment, 1893 South Woodward, (North of 14 Mile Rd.) Birmingham, Mich. Phone Midwest 4-6063.

Mich. Chain Saw Distr.
SALES, SERVICE AND RENTALS
MY 3-5821 15 Front St. MY 3-4511

"REBUILT" SPREADERS AND tractors. Davis Machinery. Ph. 45. Ortonville.

TIME TO BUY YOUR BOLENS and Wheel Horse riding tractors. Roto-Hoes and M. E. Tillers. Fairbanks, Morris riding mowers. Jacobson, Toro motor mowers and Hereball power mowers. Evans Equipment, 6507 Dixie Hwy. MA 5-7878, or OR 3-8596.

SALE DATE
MARCH 12, 13, & 14
YOU HAVE BEEN WAITING!!!

WE HAVE BEEN MAKING ARRANGEMENTS TO SEE THAT THIS IS WHAT YOU WANT SAVINGS ON MOST ALL TYPES OF MACHINERY, TRACTORS & SUPPLIES. DISCOUNTS 20 PER CENT TO 50 PER CENT ON CASE, FERGUSON, NEW IDEA, PLUS MISC. TOOLS, SUPPLIES, HARDWARE & TIRES. FREE DOOR PRIZES. DRAWINGS EACH DAY. BUY AND SAVE AT
HOUGHTEN & SON
838 N. Main Rochester OL 1-9761

Auction Sales 77

AUCTION, SAT. MARCH 10 AT 1 o'clock, located 1 mile South of Highland on Milford Rd., or 2½ miles North of Milford and 2¼ miles West on Lone Tree Rd., to 3630, or 2 miles West of Highland on M59, 1 mile South on Hickory Ridge Rd., and ¼ mile West on Lone Tree Rd.
Machinery 1950 Case tractor, model D, MM 3 bottom 14 inch plow, John Deere model B tractor with cultivator, J D 2 row corn planter, J D 8 ft. field cultivator, J D 6 ft. mower, J D 6 ft. double disc, J D 15 hole grain drill, AC No. 60 combine, with PTO, New Idea corn picker, IH power corn sheller, 2 section drag, 20-50 gal. orchard or row crop sprayer, 2 rubber tired wagons with grain boxes, near new 1936 Chevrolet truck, 1½ tons with grain box. Many other items too numerous to mention. JOHN BROTHERS prop. Bank terms. Floyd Kehrl, clerk. Ed Gottschalk, auctioneer. Phone Howell 1010.

L. E. SMART AUCTION AT ROCHester. Re-opens April 11, 7 p.m.

FARM AUCTION SAT., MARCH 10 starting 1 p.m. located 5 miles north of Highland on Milford Rd., and 1 quarter miles west on Munger Rd. THIS SALE FOR GOOD CLEAN FARM MACHINERY. 1951 Chevrolet Pickup truck, 1949 Allis Chalmers W D Tractor with plows and cultivator. Complete line A-L Farm Machinery. Hay and Grain. Misc. Items. Carl Bergman Proprietor. Vernon State Bank Clerk. Bob Wiles Auctioneer. Phone Byron 6261.

For Sale Housetrailers 78

35 FT. 2 BEDROOM MICHIGAN Arrow, 1954. Phone OR 3-9771.

28 FT. MOBILE CRUISER. WILL sell, or trade for your equity in a G. I. house. Cash or terms. Call 3-1869.

DISCOUNT CLEARANCE SALE. New mobile homes. 29 ft. Save $500. 35 ft., save $600. 46 ft. Save $1,200. 15 ft. Save $250. ¼ down. 5 per cent finance. Genesee Sales, 2161 Dixie Hwy.

Classified Ads! To swap what you don't need for what you do, call FE 2-8181.

For Sale Housetrailers 78

28 FT. ROYCRAFT, GOOD CONdition, good location. Cheap. FE 5-4983.

30 trailers or more on our lot at all times.
We have a few used trailers that we will sell on a rental plan.
Open 9 to 9 weekdays, Sun. 2 to 9
Michigan Bottle Gas Parts and accessories. Phone MY 3-0721
1 mile S. of Lake Orion on M24
Oxford Trailer Sales can offer more for less anytime!

PONTIAC CHIEF
MOBILE HOMES
37 TO 47 FT.
SPECIAL
MID-WINTER SALE
Reduced prices on our fine selection of reconditioned used trailers. 21 to 41 ft. 1 and 2 bedrooms that can be purchased on our rental purchase plan.
All deals include a credit life policy at no extra cost.

HUTCHINSON MOBILE HOMES
4301 Dixie Hwy.
Drayton Plains, OR 3-1302
and
2830 S. Dort Hwy., Flint

OXFORD
Trailer Sales
Stewart Coaches have jalousie windows with storm windows. Double floors, full size bathrooms. 7 ft. ceilings, steel roofs oak inside walls for stronger construction, and all wiring in conduit. Built to last a lifetime. 34-38-42-45 ft. Also the 47½ ft. upstairs job. Here is regular prices. Bank rate financing. Low insurance, ⅓ down, up to 60 months.

General coaches now in 18-27-30-33-35-40 and 45 ft. lengths.

We dare you to compare these coaches with any anywhere.

Trailer Exchange
ANDERSON
DETROITER
CHAMPION
GREAT LAKES
BEEMER
1, 2 and 3 bedrooms, 16 to 51 ft. 10 ft. wide available. We finance, as low as 10 per cent dn., as long as 6 yrs.—72 months to pay. Bank rates. Used trailers as low as $50 dn.
PARTS STORE
60 S. Telegraph FE 2-3200
Sales lots open eves. & Sun. p.m.

Rent Trailer Space 79

TRAILER SPACE FOR RENT. Completely mod. Sidewalk, cement runways. Robbins Mobile Village 2300 Elis. Lake Rd. at M59. FE 5-3078.

Auto Accessories 80

BLACK & DECKER VALVE RESeater, $65. Wiedendorf Motor analyzer, complete, $50. MA 4-2365.

AUTO GLASS SERVICE
Glass installed while you wait. We use the highest grade of glass. Free 1 lb. of coffee to a customer. All work guaranteed.
Open Saturday Until 4.
Hub Auto Glass Co.
122 Oakland Ave. FE 4-7066

For Sale Tires 80-A

1955 BUICK SPECIAL ENGINE & Dynaflow. Complete, $300. 1955 Buick radio, $50. OR 3-7134.

GOOD USED TIRES, $1.50 UP, also white walls, 503 S. Saginaw. FE 4-0687.

A-1, 670-15 WHITE WALLS, NEW tires, $16.88 each. Exchange guaranteed. FE 4-0687, 503 S. Saginaw.

NEW TREADS ON YOUR OLD tire casings, give you more tire miles per dollar. Hawkinson Method. Guaranteed unconditionally.
Ed Williams Tire Co.
451 S. Saginaw St.

Auto Service 81

CRANKSHAFT GRINDING IN THE car. Cylinders rebored Zuck Machine Shop 23 Hood. Phone FE 2-2563.

Sale Motor Scooters 82

53 CUSHMAN EAGLE WITH transmission. Red & blue windshield. A-1 cond. OR 3-2831, after 6 p.m.

'56 EAGLE, $350.
FE 2-4319.

For Sale Motorcycles 83

1948 TRIUMPH, TIGER 100. GOOD condition, nice finish. Call MI 6-4331 after 4 p.m.

FOR PARTS AND SERVICE ON your Harley Davidson. See Harley Davidson Sales Co. 372 South Saginaw.

Boats & Accessories 85

12 FT. RUNABOUT, 10 HP. MTR. and camp trailer, new last year. FE 5-0870.

BOAT
PAINT
Slaybaugh's
630 Oakland Ave.
FE 8-0453 FE 4-0824

ALUMA CRAFT BOATS
EVINRUDE MOTORS
MARINE SALES & SERVICE
422 S. TELEGRAPH
14 FT. BOAT, & 22 HP. MOTOR OR 3-7064.

CENTURY BOATS
TROJAN YELLOWJACKET
MERCURY MOTORS-TRAILERS
CADILLAC ALUMINUM BOATS
INLAND LAKE SALES
3127 W. Huron St.
FE 4-7121 FE 2-6122

EVINRUDE MOTORS
30 YRS. REPAIR EXPERIENCE
Chriscraft boat kits
Lone Star boats
TONY'S MARINE SERVICE
Open from 8 to 10
2695 Orchard Lake Rd. FE 8-0112

GRAY MARINE, 140 H.P. FIREball engine, like new. FE 5-9961.

JOHNSON OUTBOARD MOTORS Starcraft metal boats. Tee-Nee Trailers, boats, stands & carts. Everything for the boat.
OWENS MARINE SUPPLY
396 Orchard Lake Ave.
Phone FE 2-8020

MERCURY OUTBOARD MOTORS Sales & Service. FE 2-5260

EVINRUDE MOTORS, THOMPSON boats and gator trailer. The 3 top lines in boating. Layaways, trade-ins and time payments available.
KELLY'S HARDWARE
309 Auburn at Adams. Auburn Heights. FE 2-8811

NEW ROW BOATS $40. FE 4-6010 evenings.

16 FT. PLYWOOD HULL, HAS 70" beam, 35" deep. Hull needs Fiberglassing. Best offer, 376 Summit, off Indianwood Rd. Lake Orion.

COME IN FELLOWS LET'S TALK about boats and motors for spring. Feathercraft and Wolverine Boats. Evinrude motors. Layaway or bank terms.
HARRINGTON BOAT WORKS
1899 S. Telegraph FE 2-8033

Transportation Offered 87

TRUCK GOING NORTH PART load either way. FE 5-6806.

COLD?
Fly to sunny California on scheduled huge TRANS-CONTINENTAL 4 engine airliner. Fare only $75. Florida, $39.80. Ferry Service, Inc. Agent. OR 3-9441.

Wanted Used Cars 88

CASH FOR ANY MAKE OR MODEL 22 AUBURN
ECONOMY USED CAR MKT
WANTED: SCRAP CARS
Ph. OR 3-4511

UP TO $50 FOR JUNK & CHEAP cars. FE 2-2666 days or eves.

WTD: JUNK CARS & SCRAP iron. Fast service. Call FE 4-9582

Wrecked & Junk Cars
East Side Auto Parts
FE 5-6855

Wanted Used Cars 88

WANTED
LATE MODEL CARS, CLEAN AND SHARP. BRING TITLE. MONEY WAITING AT
GLENN'S
MOTOR SALES
254 S. Saginaw St. FE 4-7371

THE HIGH DOLLAR
For high grade used cars. We need them. Drive the extra miles. It will pay you well. 4540 Dixie Hwy.
H. J. VANWELT
OR 3-1355

NOW
Read This!
WE WISH TO THANK THE PEOPLE FOR THEIR SPLENDID RESPONSE TO OUR AD OF THE PAST 4 DAYS. IN ORDER TO CATCH THE STRAGGLERS WE ARE EXTENDING OUR OFFER 2 MORE DAYS.
BUYER
Will Be Here
Tues. & Wed.
Bring Title
CASH
WAITING
WE'LL SEE THAT YOU GET HOME.
CENTRAL
LINCOLN-MERCURY
Cass at Pike Sts.
FE 4-3885

A BETTER CASH PRICE FOR any make or model, clean car or truck. We buy — sell — trade.
HASKINS
CHEVROLET
Oakland County's Fastest Growing Dealer
6751 Dixie Highway at M15
MAple 5-5071 Open nites 'till 9

WANTED — JUNKED OR USED cars, any make any model. Top $$$ paid.
BAGLEY AUTO PARTS
FE 5-9219 170 BAGLEY ST.

CALIFORNIA BUYER
AVERILL'S, 2020 DIXIE HWY.
FE 2-9878 or FE 4-6896

See M&M Motor Sales
For top dollar on late model cars.
2627 Dixie Hwy. OR 3-1603

WE PAY TOP DOLLAR FOR sharp late model cars.
COMMUNITY MOTORS
803 N. Main, Rochester
OPEN 'TIL 10 P.M.
OLive 3-9311

For Sale Trucks 90

1948 CHEV. 1½ TON STAKE truck with stock rack. A real buy. $250. FE 4-4228.

CHEVROLET TRACTOR GOOD condition. MY 3-7202.

CHEVROLET TRACTOR. GOOD condition. MY 3-7202.

1946 CHEVROLET ½ TON TRUCK. Good running order, new license plates. OR 3-9193 after 5 p.m.

'53 CHEV. 2 TON, CABIN CHASsis, 151 in. BC., Power stake off. 2 speed axle, 8.25 tires. Priced right. Tom Bohr, Inc. MUtual 4-2885, Milford.

'42 CHEV. PICK-UP. GOOD CONdition. FE 8-0394.

1950 CHEV. ½ T. PICKUP. GOOD condition.
JEFFREY FORD SALES
OA 8-3011

'55 CHEV. HD., TOP LOADED & PERFECT. $1695 OR LAND CONTRACT. FE 2-7991.

1953 CHEVROLET ½ TON PICKUP Radio, heater. Motor, paint & tires very good. Only $695.
HOWARD LARE, INC.
2705 Orchard Lake Rd. Keego

'54 FORD 1 TON EXPRESS PICKup. F-350. Like new pymts of $58.51 a month. Can be seen at 272 S. Shirley after 5 p.m.

1953 DODGE ½ TON EXPRESS. Motor paint & tires very good. Only $695.
HOWARD LARE, INC.
2705 Orchard Lake Rd. Keego

'50 FORD PANEL NEW TRANSmission. Reasonable. Tom Bohr, Inc. MUtual 4-2885, Milford.

CHEVROLET PICKUPS
8 TO CHOOSE FROM
BRAND NEW
1955 LEFTOVERS
To be sold on first come, first served basis. Under dealer's cost. ½ and ¾ ton models. Big allowance for your old truck or car. Easy terms. Hurry!
NORTH CHEVROLET
1000 S. Woodward Ave.
Birmingham MI 4-2735

'46 INTERNATIONAL PICKUP. FE 4-8967.

WILSON GMC
TRUCKS
NEW AND USED
FE 5-9485
Oakland at Cass

Auto Insurance 90-A

ALLSTATE AUTO INSURANCE
(Founded by Sears Roebuck & Co.) Call Jim Boushell, FE 5-7754

For Sale Cars 91

Jack W. Haupt
Pontiac Sales
1954 Ford Custom 8 2 dr. Radio, heater & whitewalls. 17,000 mi. Sharp.
1953 Mercury 4 dr. Radio & heater. Very clean & low mileage.
1954 Ford custom 8 2 dr. Radio, heater, & 2 tone. Clean.
1953 Pontiac Chieftain deluxe 2 dr. 8 Hydramatic, radio & heater. Sharp!
1955 Chevrolet Station Wagon. 9,000 mi. Sharp.
'52 Chevrolet deluxe 4 dr. Powerglide. Radio & heater. Very clean.
1948 Buick 2 dr.—tired but willing.
N. Main St., Clarkston
Open nights 'til 9 MAple 5-8566

CARNIVAL by Dick Turner



"You want that a la carte or with pop?"

For Sale Cars 91

'51 SUPER BUICK, BLACK 4 DR White sidewalls, dynaflow, lots of extras. Must sell. FE 4-6320.

1950 BUICK 2 DOOR. VERY SHARP rubber, radio and heater. $385 cash. Call ME 7-4407, Holly.

REPAIRMAN SPECIAL
'50 Buick, 4-dr. Dynaflo, radio and heater, good mechanical condition. 1 side damaged, $75 takes it.
CARKNER MOTOR SALES
666 S. WOODWARD
Birmingham MI 4-3410

1955 BUICK CONVERTIBLE. Excellent condition. Like new. 9,000 miles. FE 2-0810.

For Sale Cars 91

'53 CADILLAC
62 4 dr. sedan, with $650 air conditioning unit, full power, R & H, whitewalls, chrome wire wheels, two tone green 47,000 miles. For sale or trade. 2546 Pontiac Lake Rd. FE 4-2313.

Guaranteed
ALL 1 OWNER CARS
'55, '54, AND '53 CADILLACS
'55, '54 Fords V8 & 6
'55 Chevy Sedan, like new
2 '54 Convertible Fords
'54 Chevy Bel Air Hardtop
'54 Buick hardtop
'53 Studebaker V8, hydra.
5 '52 Fords, all styles
'53 & '52 Packards, Patrician
'52 DeSoto V8, Gyro.
'53 & '51 Nash, overdrive
'52 & '51 Pontiacs, loaded
'52 & 2 '50 Olds 88's
FINANCING ARRANGED
100 OTHER CARS TO CHOOSE FROM. $25 AND UP.
WILL TRADE FOR REAL ESTATE OR CONTRACTS
ECONOMY USED CARS
22 Auburn FE 4-2131

WE NEED USED CARS
Trade your present car on one of our 1956 Chevrolets.
COMPANY CARS
OFFICIALS' CARS
BRAND NEW ONES
As Low As
$1545
We need 200 cars to fill our big Woodward Avenue lot. Get our appraisal before you trade.
NORTH CHEVROLET
1000 S. Woodward Ave.
Birmingham MI 4-2735

'52 BUICK SPECIAL. EXCELLENT condition. All accessories. FE 2-1215, or ORlando 3-9123. Can be seen at 149 W. Huron. Terms can be arranged.

BUICK, 1953, 4 DR. DELUXE SEdan. Two tone, R&H, auto. trans. power steering, snow tires, actual mileage, 27,453, one owner, $1,225 cash. EM 3-3271.

'55, 210, 4 DR., 6 CYL. CHEV. Beige and blue. Afternoons. FE 5-1841.

LITTLE HOT SPOT

'55 Pontiac Cat.	$1895
'55 Chevy 2 dr.	$1445
'55 Dodge 2 dr.	$1595
'54 Pontiac Wagon.	$1445
'54 Plymouth 4 dr.	$1125
'54 Pontiac 2 dr.	$ 950
'53 Chevrolet	$ 845
'52 Plymouth 4 dr.	$ 545
'52 Pontiac 4 dr.	$ 645
'52 Chevy	$ 575
'51 Buick Hardtop	$ 595
'51 Olds 4 dr.	$ 470
'51 Chevrolet	$ 350
'51 Plymouth 4 dr.	$ 315
'50 Chrysler 4 dr.	$ 195

REIMENSCHNEIDER
DODGE-PLYMOUTH
Hard to spell, easy to deal with
232 S. Saginaw FE 2-9131

BUICK '56 DEMOS. SAVE $$$. Large selection, 2 & 4 dr. hardtops, convertibles, estate wagons. Livingston Motor Sales, Buick dealer, Howell, Michigan.

'53 BUICK SPECIAL, 4-DR. DYNAflo, radio and heater, $179 down.
CARKNER MOTOR SALES
666 S. WOODWARD
Birmingham MI 4-3410

Bright Spot Selections
'55 Olds 2 Dr.
'55 Chev. Bel Air
'55 Olds Holiday Cpe.
'55 Olds 98 Conv.
'54 Olds Sedan
'54 Pontiac 2 Dr.
'54 Ford Sedan
'53 Olds Sedan
'53 Olds Holiday
'53 Pontiac Catalina
'53 Mercury Sedan
'52 Pontiac
'52 Chev. Sedan
'51 Chry. Cl. Cpe
'50 Mercury
'50 Buick
JEROME
OLDS-CADILLAC
Cass at Orchard Lake
FE 8-0488

1955 BUICK CONVERTIBLE SPEcial. Turquoise with white top. Heater. WW tires. Excellent con. GM engineer $1900. Or best offer. FE 2-6147.

'50 CADILLAC 61 4 DR. SALE or trade. 27 Mechanic St.

To Sell, To Trade, To Buy
SEE
SCHUTZ MOTORS
912 S. Woodward, B'ham
MI 4-7811

For Sale Cars 91

1953 CHEVROLETS, FORMER taxicabs. Inquire 101 W. Huron.

1955 CHEVIE SPORTS COUPE, beautiful 2 tone, P.G. 10,000 miles $1,700 or take over payments. 2683 Judah Rd.

'54 CHEV. BEL AIR 2 DR. SHARP. $995.
JEFFREY FORD SALES
OA 8-3011

'49 CHEV. 2 DR. $175.
Carl Manning 4560 Elizabeth Lk. Rd.

'51 CHEV. 2 DR.
This is a black job with heater, defroster, excellent rubber. Very nice inside and out. At a bargain price. Peoples Auto Sales, 68 Oakland. FE 2-2361.

CHEV. 1954-'53-'52, CHOICE OF body styles and colors. As low as $495. Full price. Make your own terms. See these O.K. safety tested specials today!
Haskins Chev.
6751 Dixie Highway at M15
MA 5-5071 Open nights 'til 9

GOOD '49 CHEV. 2 DR. R & H. good tires, excellent motor. Good second car. Can be handled for $15 down & small monthly pymts. Call FE 8-1521 ask for Mr. Wallace. Rogers Sales & Service, 695 Auburn.

'49 TO '52 CHEVY'S. ALL GOOD condition. No money down.
JEFFREY FORD SALES
OA 8-3011

Bob Frost
OFFERS
BIRMINGHAM CLEAN CARS

Lincoln '55 Capri coupe F.P.	$2795
Ford '56 Victoria P.S.	$2295
Mercury '56 Conv. F.P.	$2295
Mercury '55 Monterey Hardtop	$2045
Mercury '55 Custom 2 door	$1895
Lincoln '54 Capri Coupe	$1795
Ford '55 Victoria	$1745
Mercury Monterey Hardtop	$1595
Mercury '54 Monterey 4 door	$1295
Lincoln '53 4 dr. R&H P.B.	$1195
Pontiac '54 Sport Coupe	$1095
Ford '54 Custom 8 4 dr.	$1045
Mercury '52 Coupe R&H	$ 745
Buick '52 Super 4 door	$ 695
Pontiac '51 2 door. R&H	$ 395

Bob Frost, Inc.
LINCOLN MERCURY AND CONTINENTAL DEALER
850 S. WOODWARD
BIRMINGHAM
MI 6-2200 JOrdan 6-3933

SPECIAL THIS WEEK
1952 Plymouth 4 door sedan
1953 Plymouth 4 door sedan
1952 Chevie 4 door sedan
NO MONEY DOWN
$395 FULL PRICE
60 other cars to choose from
COMMUNITY MOTORS
OL 2-9481 ROCHESTER
Open till 10 p.m.

'55 CHEVIE, BEL AIR 2 DR. with overdrive, W.W. tires. Turn signals, R & H and windshield washers. Must sacrifice, $1595. OR 3-5445.

SEE "CY" FOR YOUR AT USED CAR BUY
"CY OWENS"
147 S. Saginaw St.
FE 5-4101 FE 5-3588
Open 8 a.m. to 9 p.m.

SHARP CARS!
Always a good selection
Taylor Chevrolet Sales
OAKLAND CO'S OLDEST CHEVROLET DEALERSHIP
MArket 4-1561 Walled Lake

53 CHRYSLER NEW YORKER 4-dr., 2-tone green auto. transmission, radio and heater. 1 owner.
CARKNER MOTOR SALES
666 S. WOODWARD
Birmingham MI 4-3410

1954 CHRYSLER NEW Yorker Deluxe, fully equipped, an extra nice car at a nice price $1495.
SCHUTZ MOTORS
912 S. Woodward, B'hm
MI 4-7811

53 CHRYSLER NEWPORT, HARDtop with radio, heater, automatic trans. Power Steering. Will sell reasonable with small down payment.
LAKE ORION MOTOR SALES
M24 at Clarkston Rd.
FORD — MERCURY
MY 2-2611

1952 CHRYSLER, FULLY equipped. $400. FE 2-0631. 69 W. Fairmont.

1952 CHRYSLER, FULLY equipped. $400. FE 2-0631. 69 W. Fairmont.

1953 CHRYSLER SEdan, P. Steering and extra nice, $895.
SCHUTZ MOTORS
912 S. Woodward, B'hm
MI 4-7811

OLIVER BUICK OLDS SALE
$2195
'55 Olds 2 dr. sedan, hydra. p. strg., p. brakes.
$995
'53 Olds 88 4 dr., R&H, hydra, spotless thruout.
$865
'52 Olds 88 4 dr. sedan, famous Rocket engine, whitewall tires.
$485
'51 Olds 2 dr., 2 tone paint, looks good both in and out.
Plus 12
other Oldsmobiles to choose from
Bring Your Title for Immediate Delivery
OLIVER BUICK
210 Orchard Lake
FE 2-9101

For Sale Cars 91

1954 DESOTO 4 DOOR Sedan, R and H, Auto Trans., P. Strg., a real buy at only $995. Easy terms.
SCHUTZ MOTORS
912 S. Woodward, B'hm
MI 4-7811

DeSOTO
SPECIALS
DOWN
'54 (3) Firedome 4 dr. $319
'54 Firedome Cl. Cpe. $299
'53 6 cyl. Cl. Cpe. $219
'53 Firedome Cl. Cpe. $259
'53 (2) Firedome 4 dr. $259
'50 Custom 4 dr. $ 79
'50 Deluxe 4 dr. $ 99
'48 Fordor $ 59
BRAID
MOTOR SALES
DeSoto - Plymouth Dealer
31 Years Fair Dealing
Cass at W. Pike St.
FE 2-0186

'55 DODGE HARDTOP, RADIO, heater and automatic trans. Excellent cond. Low price. FREE GOLD BELL GIFT STAMPS.
LAKE ORION MOTOR SALES
M24 at Clarkston Rd.
FORD — MERCURY
MY 2-2611

FORD '52, 2 DR. HEATER, FORDo-Matic, 34,000 miles, excellent condition, $675. Owner, MI 6-0377.

1950 FORD V-8 TUDOR, $175
Carl Manning, 4560 Eliz. Lake Rd.

FORD '53 V-8 2 DR. 25,000 MILES. Excellent condition. Midwest 4-0623.

1942 FORD CLUB COUPE SHARP 22,000 actual miles.
JEFFREY FORD SALES
OA 8-3011

'55 FORD CROWN VICTORIA, RED and white finish, overdrive, radio and heater, sharp.
666 S. WOODWARD
CARKNER MOTOR SALES
Birmingham MI 4-3410

1955 FORD MAINLINE 2 DR. $1195
LARRY JEROME
ROCHESTER FORD DEALER
OL 1-9711
"FOR MORE THAN 30 YEARS A GOOD PLACE TO BUY"

1947 FORD V-8, RADIO, NEW tires, '56 plates, 1st $100 takes it. FE 5-5318.

WOMAN WILL SELL
1951 Ford black custom 6, in excellent condition, 41,000 actual miles. Very reasonable. Phone Wilma Greenway, FE 2-8181, ext. 52 days or OR 3-1186 nights.

FOR SALE: '55 FORD FAIRlane 4 Dr. 2-Tone Blue Tn Sed 10,000 mi. Many extras inc. rear seat speaker, snow tires & extra rims, fender skirts. Carlife Insurance guarantee to 25,000 mi. Excellent condition. 203 Wolfe Street after 6 p.m.

FORD 1937, 2-DR. NEW TIRES & license. Carl Manning, 4560 Elizabeth Lake Rd.

'51 FORD CONVERTIBLE. RAdio, heater and white walls. Good condition. 3681 Crooks Rd. Between Auburn and S. Blvd.

NICE, CLEAN '50 FORD 4 DR R&H, good tires, good motor. Can be handled for $22.35 down & small monthly pymts. Call FE 2-9555, ask for Dick Rogers. Sales & Service, 695 Auburn.

'49 TO '52 FORDS ALL GOOD condition. No money down.
JEFFREY FORD SALES
OA 8-3011

'52 FORD CUSTOM 2 DR. R & H Auto. transmission. $595.
JEFFREY FORD SALES
OA 8-3011

1955 FORD, CUSTOM 2 DOOR. Cylinder. Radio, heater, automatic transmission. 2 tone paint. Very clean. Only $1,425.
HOWARD LARE, INC.
2705 Orchard Lake Rd. Keego

1950 HUDSON CLUB COUPE, R & H. Overdrive. In very good condition. Private owner. $195. EM 3-2732.

'51 4 WHEEL DR. JEEP STATION wagon. Good condition. OR 3-4547.

1954 NASH AMBASSADOR CUSTOM 4-dr. Hydra., power steering, 24,000 miles. Black beauty, only $1,395. FE 7-8823.

'51 MERCURY 4 DR. EXCEL cond. R&H. Good buy. FE 4-3482.

OLIVER BUICK CHEV. SALE
$1475
'55 Chev. 2 dr. sedan, 210 series, well cared for and just waiting for the proud new owner.
$985
'54 Chev. 2 dr., r&h, Power Glide, clean looking and runs better.
$695
'53 Chev. 2 dr., 2 tone paint, no rust, nice clean interior.
$395
'51 Chev. 2 dr., ideal 2nd car, radio and heater.
$65
'52 Chev. 2 dr. sedan, std. model, starts every time, looks good.
12 Other
Chevs. to Choose From
Open 'til 9
Stop and Shop
OLIVER BUICK
210 Orchard Lake
FE 2-9101

For Sale Cars 91

'46 MERCURY 4-DR., GOOD transportation. 60,000 actual miles, $150.

'47 Chevrolet 4-dr., bad motor, clean for cash. FE 8-2387.

NO MONEY DOWN, JUST A GOOD credit rating will have you driving your own car. Why walk? See us for bargains! Buyers bonus. FREE GOLD BELL GIFT STAMPS.
LAKE ORION MOTOR SALES
M24 at Clarkston Rd.
FORD — MERCURY
MY 2-3111

1951 NASH SEDAN. VERY GOOD. $245. Harry Riggins. FE 3-7542.

1952 NASH RAMBLER STATION Wagon. Reasonable. FE 2-0483 after 5.

'55 OLDS SUPER 88 4-DR. PERfect condition. FE 5-7940.

OLDS 1956 DEMOS. SEVERAL TO choose from. Choice of models and body styles. As low as your car down. Up to 36 months on balance.
HASKINS
CHEVROLET-OLDS
Oakland County's Fastest Growing Dealer
6751 Dixie Highway at M15
MAple 5-5071 Open Nites 'Til 9

1952 OLDS 98 4 DOOR. HEATER, two speaker radio, power steering. Very sharp. Good rubber. Back up lights. Price $985 cash. Call ME 7-4407, Holly.

OLDSMOBILES
NEW AND USED
FOR A GOOD DEAL
AND
A SQUARE DEAL
SEE
HOUGHTEN & SON
YOUR FRIENDLY OLDSMOBILE AND GMC TRUCK DEALER

'56 PACKARDS NEW. BIG DIScounts. Liberal trade.

'55 Packard, Constellation, hard-top. Orig. cost, $4000. Low mileage, fully equipped $2,395. Will trade.
Mazurek Motor Sales
South Blvd. at Woodward. FE 4-9587

New Credit Plan
HAVE YOU BEEN TURNED DOWN WHEN TRYING TO BUY A CAR BECAUSE OF SHORT EMPLOYMENT, NO CREDIT, BAD CREDIT, ETC.? WE HAVE A GOOD SELECTION OF '46 — '51 AUTOMOBILES THAT YOU CAN BUY FOR VERY LITTLE DOWN AND WEEKLY PAYMENTS OF AS LITTLE AS $5.
No Co-Signers!
Immediate Delivery!
Deal Direct!
No Finance Co.!
Buy Here—Pay Here
Y'ALL COME TO NATIONAL MOTOR SALES
171 S. SAGINAW

1953 PACKARD CLIPPER. DEluxe. Club coupe. Radio. Heater. Automatic transmission. White wall tires. Very clean. Only $895.
HOWARD LARE, INC.
2705 Orchard Lake Rd. Keego

'51 PLYMOUTH CLUB COUPE. Blue. Good transportation. $250. FE 2-2970.

'28 PLYMOUTH, $150.
FE 7-0291.

'54 PLY. PLAZA 2 DR. 6 CYL. R & H. $830. Full price $75 down. Ex. condition. MA 6-3381.

For Sale Cars 91

1952 PLYMOUTH SEdan $395 today only.
SCHUTZ MOTORS
912 S. Woodward, B'hm
MI 4-7811

PLYMOUTH '56 SAVOY, 2-DR. Will trade for late model car for equity. Take over payments. Call EM 3-0115.

West Side Used Cars
Drive out where overhead is low and save the difference. Many makes & models to choose from.
West Side Used Cars
823 W. Huron FE 4-2185

PLYMOUTH '37 COUPE, GOOD running condition & tires. FE 8-0216.

'51 PLYMOUTH 4 DR. DELUXE. Good condition. $295. No money down.
JEFFREY FORD SALES
OA 8-3011

'47 PLYMOUTH CLUB COUPE. Call or see after 4 p.m. FE 4-7742. 332 Whittemore.

1940 PLYMOUTH 2 DR. sedan, 1950 motor, radio and heater, new plates, good running condition, $85. OR 3-1186, call after 6 p.m.

'53 PONT. 4 DR. SED. LIKE NEW. Nylon cord tires, all extras. Hydra., 27,000 miles. $856.21. Take over payments or re-finance. 57 Fairgrove after 4.

NO MONEY DOWN
'48 Pontiac Club Coupe, nice blue finish. Hydramatic, radio and heater. A real nice car.
CARKNER MOTOR SALES
666 S. WOODWARD
Birmingham MI 4-3410

PONTIAC 1953, 4 D

FCC Member Calls for Public Trial of Pay Television

--Today's Radio Programs--

WJR, (760) CKLW, (800) WWJ, (950) WCAR, (1130) WXYZ, (1270) WPON, (1460) WJBK, (1490)

TONIGHT

6:00—WJR, Joseph Hainline
WWJ, News by Lewis
WXYZ, Wattrick, McKenzie
CKLW, News, Sports
WJBK, News, Don McLeod
WCAR, News, Caravan
WPON, News

6:30—WJR, Bob Reynolds
WWJ, Ross Mulholland
WXYZ, Bill Stern
CKLW, Eldie Chase
WJBK, Don McLeod
WCAR, Caravan of Music
WPON, Sports Slants

7:00—WJR, Guest House
WWJ, Three Star Extra
WXYZ, Stars at Seven
CKLW, Fulton Lewis Jr.
WJBK, News, Mickey Shorr
WPON, News, Record Room

7:30—WJR, Guest House
WWJ, Morgan Beatty
WXYZ, Day's Events
CKLW, Gabriel Heatter
WJBK, Mickey Shorr
WPON, Record Room

8:00—WJR, Bing Crosby
WWJ, People Are Funny
WXYZ, Show World
CKLW, Treasury Agent
WJBK, News, Mickey Shorr
WPON, News, Record Room

8:30—WJR, Suspense
WWJ, Lone Ranger
WXYZ, Montovani
CKLW, Squad Room
WJBK, Mickey Shorr
WPON, Record Room

9:00—WJR, News, J. Carson
WWJ, News
WXYZ, Sound Mirror
CKLW, Bob and Ray
WJBK, News, Mickey Shorr
WPON, News, Zee, Orville

9:30—WJR, Amos 'n' Andy
WWJ, TBA
WXYZ, Life Worth Living
CKLW, Bob and Ray
WJBK, Mickey Shorr
WPON, Zee & Orville

10:00—WJR, News, Campaign
WWJ, McGee and Molly
WXYZ, Vandercook
CKLW, News, J. Van Kuren
WJBK, News, Mickey Shorr
WPON, News

10:30—WJR, Believe, Massey
WWJ, News by Lewis
WXYZ, Top of Town
CKLW, Ted McCoy
WJBK, Mickey Shorr
WPON, Zee & Orville

11:00—WJR, Joseph Hainline
WWJ, Bruce Mayer
WXYZ, News, Top of Town
CKLW, News, Sports
WJBK, News, Mickey Shorr
WPON, News and Sports

11:30—WJR, Midnight Music
WWJ, Bruce Mayer
WXYZ, Top of the Town
CKLW, Ted McCoy
WJBK, Mickey Shorr
WPON, Blues Chaser

WEDNESDAY MORNING

6:00—WJR, Jim Vinall
WWJ, News
WXYZ, Fred Wolf
CKLW, Rooster Club
WJBK, Gentile, Binge
WPON, Cowboy Hank

6:30—WJR, Voice of Agricit
WWJ, Bob Maxwell
WXYZ, Fred Wolf
CKLW, Guy Nunn
WJBK, News, Gentile, Binge
WCAR, News, Coffee
WPON, News, Rise, Shine

7:00—WJR, Jim Vinall
WWJ, Bob Maxwell
WXYZ, Osgood News, Wolf
CKLW, News, Toby David
WJBK, News, Gentile, Binge
WCAR, News, Coffee
WPON, News, Rise, Shine

7:30—WJR, Music Hall
WWJ, Bob Maxwell
WXYZ, Osgood News, Wolf
CKLW, Terrence O'Dell
WJBK, News, Gentile, Binge
WCAR, Coffee with Clem
WPON, News, Rise, Shine

8:00—WJR, Jack White
WWJ, Bob Maxwell
WXYZ, Osgood News, Wolf
CKLW, News, Toby David
WJBK, News, Gentile, Binge
WCAR, News, Coffee
WPON, News

8:30—WJR, Music Hall
WWJ, Bob Maxwell
WXYZ, Osgood News, Wolf
CKLW, Toby David
WJBK, News, Gentile, Binge
WCAR, Coffee with Clem
WPON, Rise 'n' Shine

9:00—WJR, William Sheehan
WWJ, Minute Parade
WXYZ, Breakfast Club
CKLW, News, Toby David
WJBK, News, Tom George
WCAR, News Roundup
WPON, News, Music

9:30—WJR, Mrs. Page
WWJ, Minute Parade
WXYZ, Breakfast Club
CKLW, Toby David
WJBK, Tom George
WCAR, Rhythm Roundup
WPON, WPON Goes Calling

10:00—WJR, Arthur Godfrey
WWJ, Weekday
WXYZ, My True Story
CKLW, News, Homechats
WJBK, News, Tom George
WCAR, News, Temple
WPON, News, Party

10:30—WJR, Arthur Godfrey
WWJ, Weekday
WXYZ, When a Girl Marries
CKLW, Mary Morgan
WJBK, Tom George
WCAR, Pontiac High School
WPON, Pontiac Party

11:00—WJR, Arthur Godfrey
WWJ, Weekday
WXYZ, Walt Disney
CKLW, Story Time
WJBK, News, Tom George
WCAR, News, Lady
WPON, News, Party

11:30—WJR, Make Up Mind
WWJ, Weekday
WXYZ, News, Winter
CKLW, Queen for a Day
WJBK, Tom George
WCAR, Music in the Air
WPON, Pontiac Party

WEDNESDAY AFTERNOON

12:00—WJR, Jack White
WWJ, News by Cederberg
WXYZ, News, Winter
CKLW, News, Ken Griffin
WJBK, News, Tom George
WCAR, News
WPON, News

12:30—WJR, Time for Music
WWJ, Faye Elizabeth
WXYZ, News Ace
CKLW, Bud Davies
WJBK, Tom George
WCAR, Music in the Air
WPON, Luncheon Music

1:00—WJR, Road of Life
WWJ, Ross Mulholland
WXYZ, Paul Winter
CKLW, Melachrino Strings
WJBK, News, Tom George
WCAR, News Caravan
WPON, News, Platter Parlor

1:30—WJR, Ying Dr. Malone
WWJ, Ross Mulholland
WXYZ, News, Winter
CKLW, Bud Davies
WJBK, Tom George
WCAR, Caravan of Music
WPON, Guy Nunn

2:00—WJR, 2nd Mrs. Burton
WWJ, Ross Mulholland
WXYZ, News, Winter
CKLW, Bud, Davies
WJBK, News, Don McLeod
WCAR, News Caravan
WPON, News, Nelson Edly

2:30—WJR, Nora Drake
WWJ, Weekday
WXYZ, News, Winter
CKLW, Bud Davies
WJBK, Don McLeod
WCAR, Caravan of Music
WPON, Club 1460

3:00—WJR, W. Warren, News
WWJ, Weekday
WXYZ, Ed McKenzie
CKLW, Bud Davies
WJBK, News, Don McLeod
WCAR, News Caravan
WPON, News, Club 1460

3:30—WJR, House Party
WWJ, Hotel for Pets
WXYZ, News, McKenzie
CKLW, Bud Davies
WJBK, Don McLeod
WCAR, Caravan of Music
WPON, Club 1460

4:00—WJR, Parade of Bands
WWJ, Right to Happiness
WXYZ, Wattrick, McKenzie
CKLW, Eddie Chase
WJBK, News, Don McLeod
WCAR, News Caravan
WPON, Community News

4:30—WJR, Music Hall
WWJ, Pepper Young
WXYZ, News, McKenzie
CKLW, Eddie Chase
WJBK, Don McLeod
WCAR, Caravan of Music
WPON, Club 1460

5:00—WJR, William Sheehan
WWJ, News at 5
WXYZ, Wattrick, McKenzie
CKLW, Eddie Chase
WJBK, News, Don McLeod
WCAR, News, Caravan
WPON, News, Serenade

5:30—WJR, Music Hall
WWJ, Jim Deland
WXYZ, News, McKenzie
CKLW, Eddie Chase
WJBK, Don McLeod
WCAR, Caravan of Music
WPON, Dinner Serenade

--Today's Television Programs--

Programs furnished by stations listed in this column are subject to change without notice.

Channel 2—WJBK-TV Channel 4—WWJ-TV Channel 7—WXYZ-TV Channel 9—CKLW-TV

TONIGHT'S TV HIGHLIGHTS

6:00—(7) Wild Bill Hickok. Guy Madison in Western adventure. (9) Circle 9 Theater. Roy Rogers, in "Young Wild Bill Hickok," Bill foils attempt of European agent to gain control of California's gold. (4) News and Sports. Paul Williams, Bill Fleming.

6:15—(4) Jack Harris. Musical variety. (2) News. Jac LeGoff.

6:25—(2) TV Weatherman. Dr. Everett Phelps.

6:30—(7) Gangbusters. "Blonde Tigress," adventure. (4) Traffic Court. Cases recreated before Judge Watts. (2) Patti Page Show. Music, variety.

6:45—(2) News. Doug Edwards.

7:00—(7) Kukla, Fran and Ollie. Puppet comedy. (9) Abbott and Costello. Lou and Bud answer help-wanted ad of "The Fencing Master." (4) Celebrity Playhouse. Beautiful girl double crosses brothers, one a gangster, one a policeman in "Live Bait," starring MacDonald Carey, Marguerite Chapman. (2) Do You Trust Your Wife? Edgar Bergen host.

7:15—(7) News. John Daly.

7:30—(7) Warner Bros. Presents. Greed wins when two prospectors find gold in the desert in "The Argonauts," starring Clint Walker as Cheyenne. (9) Count of Monte Cristo. Monte Cristo Skelton. (Color) Red plays a soldier who smuggles Korean war orphan aboard a troopship.

10:00—(7) Jalopy Derby. Films of races. (9) Featurette. (2) The $64,000 Question. Hal March host on super quiz.

10:30—(7) Jumbo Theater. "Confessions," drama. (9) China Smith. Dan Duryea hunts map of oil discovery that was owned by missing oil engineer in "Shanghai Clipper." (4) Studio 57. Prom chairman persuades movie star to attend high school dance in "The Baxter Boy," with Mona Freeman, Johnny McGovern. (2) Highway Patrol. Broderick Crawford in adventure drama.

11:00—(7) Soupy's On. Variety with Soupy Sales. (9) National News. (4) News. Paul Williams. (2) News. Jac LeGoff.

11:10—(9) Weathervane.

11:15—(7) White Camellia. Paula Blake in "Three's a Crowd." (9) Film Theater. Wanda Hendrix, Edmund O'Brien in "The Admiral Was a Lady," comedy. (4) Little Show. Martin Lamont in "The Room." (2) Miss Fairweather. Mary Ann Brownley.

11:20—(2) Les Paul and Mary Ford. Music.

11:25—(2) Nightwatch Theater. George Raft, Joan Bennett in "House Across the Bay."

11:30—(4) Tonight. Don Cherry, singer; Lou Saxon, comedian, guests of Steve Allen.

WEDNESDAY MORNING

6:50—(2) Meditations. (4) Today's Farm Report.

6:55—(2) On the Farm Front.

7:00—(2)—Good Morning. (4) Today.

7:55—(2) Weather.

8:00—(2) Cartoon Classroom. (7) Little Rascals.

8:30—(2) Captain Kangaroo. (7) Wixie Wonderland.

9:00—(4) Romper Room.

9:30—(2) Love Story. (7) Heartthrob Theater.

9:55—(4) Faye Elizabeth.

10:00—(2) Garry Moore Show. (4) Ding Dong School.

10:30—(2) Arthur Godfrey. (4) Ernie Kovacs Show.

10:55—(7) News. Story Studio.

11:00—(4) Home.

11:30—(2) Strike It Rich. (7) News. Little Rascals.

WEDNESDAY AFTERNOON

12:00—(2) Valiant Lady. (4) Tennessee Ernie. (7) 12 O'clock Comics.

12:10—(9) Prayer. Sign On.

12:15—(2) Love of Life. (9) Take a Look.

12:30—(2) Search for Tomrrow. (4) Feather Your Nest. (7) Beulah. (9) Folk Songs.

12:45—(2) Guilding Light. (9) Featurette.

1:00—(2) Ladies Day. (4) Colorland. (Color) (7) Charm Kitchen. (9) News, Shoppers Show.

1:15—(4) Fun to Reduce.

1:30—(4) Jean McBride.

1:55—(4) Fran Harris.

2:00—(2) Robert Q. Lewis. (4) Hour of Shows. (7) Stars on Seven.

2:30—(2) Linkletter Houseparty.

3:00—(2) The Big Payoff. (4) NBC Matinee Theater. (Color) (7) Afternoon Film Festival.

3:30—(2) Bob Crosby Show.

3:55—(9) News.

4:00—(2) Brighter Day. (4) A Date With Life. (9) Justice Colt.

4:15—(2) Secret Storm. (4) Modern Romances.

4:30—(2) On Your Account. (4) Queen for a Day.

5:00—(2) The Early Show. (4) Pinky Lee Show. (7) Mickey Mouse Club. (9) Dance Party.

5:30—(4) Howdy Doody. (Color) (7) Mickey Mouse Club. (9) Howdy Doody.

Monkeys and men are the only animals know to be able to distinguish colors.

See Hampton for TV
Free Home Trial

PHILCO RCA VICTOR
EMERSON ADMIRAL
CBS GENERAL
COLUMBIA ELECTRIC
DUMONT SYLVANIA

Terms Available
Trade-ins Accepted
Free Service Calls

HAMPTON'S
825 W. Huron

LEARN TO DRIVE
Easily and Safely!

Safe Way will teach you how to drive under all weather conditions, using both automatic and manual shifts. It's so inexpensive, too! Call today for full particulars.

SAFE WAY
DRIVING SCHOOL
PHONES: FE 2-2253
FE 4-7891

DOUBLE RED STAMP DAY
WEDNESDAY

Defiance Coffee ..... Lb. 79c
Pet Milk ..... Tall Can, 8 for 89c
Surf ..... Large Box, 2 for 39c
Libby's Grapefruit Juice ..... 46 Oz. 19c

Huron
Friendly Market
884 WEST HURON STREET
WE GIVE HOLDERS RED STAMPS

Wants Viewers to Decide Issue

Cites Audience's Right to Judge New Type of Programing

NEW YORK — A member of the Federal Communications Commission today called for a halt to "endless legal procedures, hearings and studies," on paid TV, and proposed a four-point program that would "get the paid TV show on the road."

* * *

Robert E. Lee, one of seven FCC commissioners, called for paid TV to be put into effect on an experimental basis in an article in the new issue of Look magazine.

"Hearings will never settle the questions," Lee said in his article, entitled "Let's Give the Public A Chance at Paid TV." "The only way to find out if paid TV will work is to try it."

Lee called for the FCC to initiate the following program:

"1. Approve subscription TV on a broad basis, leaving to the entrepreneur the choice of the system he wishes to use.

"2. Apply some temporary restrictions until we know where we are going. For example, we might consider limiting it, in the initial stages, to the UHF (Ultra High Frequency) portion of the band, with perhaps some further restrictions on the amount of time which could be charged for, in order to protect free broadcasting.

THOROUGH TEST

"3. Permit this test of paid TV to continue for a period long enough to truly test public reaction, give stations and programing facilities time to work out the necessary changes in their operations and test public reaction to a variety of paid programs.

"4. Permit stations to drop paid TV if they find to their own satisfaction that it does not fill a market need in their own area."

In his Look article, Lee indicated that he "personally believed" that congressional approval for paid TV was not necessary.

In arguing for paid TV, the commissioner noted that "the television industry is too big and too important to the economic and cultural welfare of the American people to be limited, unnecessarily, to a system subsidized solely by advertising."

* * *

"The industry and the country, would benefit, I believe, by a fair trial of paid TV," Lee said.

JUSTIFIES STAND

The FCC commissioner justified his stand in favor of a trial for the new system on the following grounds:

1. "There is a public interest in fostering the utmost possible competition in TV to make sure that all viewpoints have an outlet."

2. The television audience, rather than government experts ought to have the opportunity to cast their vote for or against paid TV.

3. Paid TV could greatly alleviate the economic woes of the high channel of UHF stations, which now "for the most part are in dire straits." "Subscription TV could be a boon to the independent station."

4. "The cost argument against paid TV is irrelevant. Under a free system, people should be free to pay for goods they want — including television entertainment."

5. "The public may be glad to pay for the pleasure of seeing programs they do not now receive — current Broadway plays, major sporting events, superior film productions and the like."

PROMOTE CULTURE

6. Paid TV could broaden this country's culture, education and knowledge through programing such as opera, correspondence courses and medical demonstrations. These could be beamed at small, select audiences, paying a moderate price for the privilege.

* * *

Lee argued that "six months might give us the answer on paid TV," but he did not propose any time limitation on the experiment. "In any case," he said, "I feel that the issue can be settled only by putting the show on the road and letting the box office tell the tale."

MBS Granting Free Network Time to Dems

NEW YORK (AP) — The Mutual Broadcasting System has granted the Democratic party free radio network time to reply to President Eisenhower's speech last Wednesday concerning his candidacy for a second term.

* * *

John P. Poor, MBS executive vice president, sent a telegram to Paul M. Butler, Democratic national chairman, offering the period from 10 to 10:20 p.m., EST, Wednesday, March 7, "for a spokesman who is not a candidate for public office this year."

* * *

"Although we do not consider that we have any legal obligation to furnish equal time to the Democratic party by reason of our having carried President Eisenhower's address on Feb. 29," Poor's message said, "we have decided, because of public service considerations, to offer you the time period."

More menhaden are caught on the south Atlantic and Gulf coasts than all other fin fishes combined, according to estimates of the U.S. Fish and Wildlife service.

ACROSS

1 Young comedian, — O'Connor
7 He is a — performer
13 Expunger
14 Discordant
15 Austere
16 Prison occupant
17 Crafty
18 Grain beard
20 Conducted
21 Ransoms
25 Rate of motion
26 Eagle's nest
32 Stringed instrument
33 Moment
34 Zodiacal sign
36 False god
37 He is a — actor
38 Hammer heads
39 Usurpers
43 Tiny (Scot.)
46 Australian ostrich
47 Weight unit
52 Diamond
53 Line anew
56 Stress
57 Looks fixedly
58 Lariats
59 Consumers

DOWN

1 Layer of stones (Scot.)
2 Soviet city
3 Naval force
4 Peer Gynt's mother
5 Erythonic sea god
6 Great fright
7 Scintillate
8 Peruse
9 Male sheep
10 Pertaining to an age
11 Royal Italian family name
12 Require
19 Pronoun
21 Reiterate
22 Editor (ab.)
23 Entangle
24 He appears on a — of TV programs
28 Blackguard
29 Young salmon
37 Iroquoian Indian
39 Be borne
40 Statue
41 Lampreys
45 Pigpen
48 Pint (ab.)
49 Lesses
51 Part of "be"
52 Doctor's assistant
53 Cicatrix
54 Offensive weapon
55 Alms box
57 Weary
58 Heavy blow
59 Promontory
61 Wager
63 Girl's name
64 Greek letter
65 Pillar

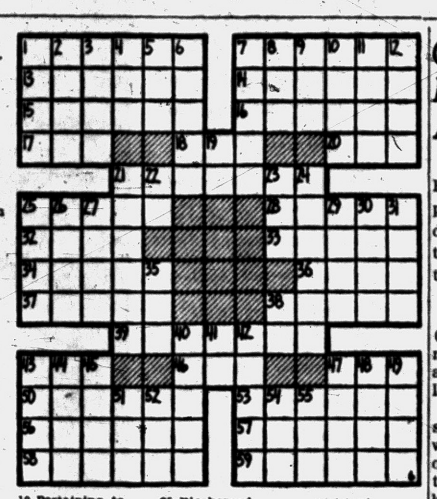

Answer to Previous Puzzle



WANT TO BE THE BEST DANCING COUPLE IN YOUR SET?

DIANA SELTZER
Typical Arthur Murray instructor

COME TO ARTHUR MURRAY'S TODAY



2 FOR 1 RATES
NOW IN EFFECT

LEARNING to dance at Arthur Murray's is fun anyway, but, you'll find it's a double pleasure when you learn with your favorite partner. Not only do you learn faster, but you save money, too.

You'll be amazed how quick and easy it is to become a smooth, graceful dancer the Arthur Murray Way. In your very first lesson you learn the key step to all dances.

These special 2 for 1 rates are for a limited time only. So enroll now and be the most envied couple in your set.

Studios completely air-conditioned

ARTHUR MURRAY
25 E. Lawrence St. Ph. FE 2-0244

Cancer Hospital Disturbed Over Actress' Appeal

DUARTE, Calif. (AP)—The City of Hope, a philanthropic cancer hospital and research center, is a bit disturbed today because Betty Hutton urged that donors "just drop their coins in a mail box."

* * *

Miss Hutton, appearing on a ("What's My Line?") Sunday night, appealed for donations to aid the hospital's fight against leukemia.

A spokesman for City of Hope said that Miss Hutton's suggestion was not their idea and not part of their promotional campaign, although they greatly appreciated her assistance.

* * *

A telegram was sent to the Postmaster-General, asking him to turn over any such loose cash contributions to Miss Hutton, for forwarding to the hospital in envelopes, the spokesman said.

Canvass of City Election Scheduled for Thursday

A brief 15-point agenda is expected to receive quick action tonight as the City Commission gathers for their first March meeting.

The usual procedure of canvassing votes in yesterday's primary election will be waived, as it was not a general municipal election, but a special city election. The commission is expected to convene Thursday for the canvass.

Action tonight will include study of an agreement with the firm of Jones, Henry and Williams for engineering services for the city sewage treatment plant.

The commission is also expected to accept an engineer's estimate for a combined sewer for the west side of Joslyn avenue from Second to Third avenues at a total cost of $2,483.25.

Three engineer's estimates for curb, gutter and related work for three streets totaling $39,330.01 are expected to be aired at tonight's session.

Acceptance is also expected on engineer estimates for six city streets for installation of water mains and totaling $37,921.64.

In further business, a hearing is scheduled on a special assessment roll for a water main in Elm street from Anderson to Marshall with the confirmation deferred.

An application for the transfer of ownership and location of a 1955 specially designated distributor and merchant license from Angeline Gilotte at 145 Oakland Ave. to Tom and Parashivia Poponea at 904 Mt. Clemens St. is slated for action tonight.

Another transfer of ownership of a wholesale beer and wine license is also on the agenda.

The commissioners are expected to hear the first reading of an ordinance to rezone to commercial 1 part of lot 3 assessor's plat 78.

Special assessment rolls for two-inch blacktop pavement for the following streets are slated to be received tonight:

Hill street from Auburn avenue to north line of lots 29 and 28 assessor's plat 122 and from north line of Bliss street to Pike street; St. Louis avenue from Baldwin to Hollywood; Sheffield street from Baldwin to University; Sylvan court from Orchard Lake to 50 feet west of Myra; Tennyson avenue from Baldwin to Hollywood; Virginia avenue from Baldwin to Saginaw; Whitfield street from Saginaw to Edison; Willard street from Jessie to Shirley; and Ypsilanti avenue from Carlisle to Stanley and from Baldwin to University.

Shiny 'Penny' Causes 3-Year-Old's Downfall

LOUISVILLE, Ky. (AP)—What appeared to be a penny caused little Gary Schweinhart's downfall.

The chubby three-year-old went after the shining object in a cold air duct and fell into the duct.

He was five feet down the curving duct when his screams brought his mother, Mrs. Joseph E. Schweinhart, from the kitchen.

A sheet was lowered into the duct and Gary grabbed it. He was pulled out before firemen and police and police emergency crews arrived.

Put Down That Poison! Authorities Know All

LOUISVILLE, Ky. (AP) — Poison gets the murderer's job done, but it is the most stupid method of getting rid of an enemy, according to a laboratory detective.

Dr. C. W. Muehlberger, director of the Michigan state detection laboratory, told the Southern Police Institute:

"The chemical methods for detecting poison are pretty good, and chances of getting away with it are slim."

Most of offshore oil well drilling in the Gulf region is done in waters which are not more than 60 feet deep.

Hoschell's Radio and TV Service
Work Guaranteed
OPEN NIGHTS 'Til 9
Call FE 5-2225 After 5
323 E. Blvd. S. FE 4-4414

Limited Time OFFER
We Will Install and Give FREE Service on Any Standard Installation

A NEW KIND OF AUTOMATIC WASHER

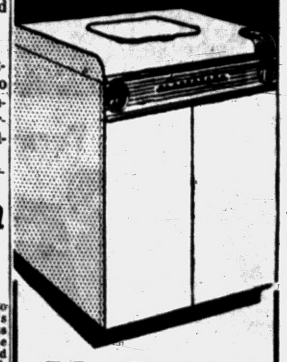

Blackstone

It's the world's finest automatic washer... "Tops" in all comparative tests. Don't fail to see a demonstration of this all-new Blackstone.

FEATURES:
- Stainless steel tubs cannot rust or chip
- No solenoids to cause you trouble
- Wash a tub of clothes in 5 gal. of hot water

Buy on Easy Budget Terms
24 Months to Pay!

In case of sickness your payments are paid, in case of death a receipt in full.

SERVING PONTIAC FOR OVER 30 YEARS

ROY'S
96 OAKLAND AVE.
FE 5-8413

"BRING UP THE RESERVES!"



There are times in life's battle when reserve strength decides the issue. And, *any time*, the fact that you've got such backing gives you winning confidence.

How are your savings reserves? Build them up while "all's quiet at the front." Open a savings account with us soon and deposit something each payday!

THERE'S NOTHING QUITE LIKE MONEY IN THE BANK



PONTIAC STATE BANK
COMPLETE BANKING SERVICE
SAGINAW AT LAWRENCE
BRANCHES
DRAYTON PLAINS AUBURN HEIGHTS

Member Of Federal Deposit Insurance Corp.

LOW PRICE
on famous Smith-Corona Clipper



Easy Terms
LIBERAL TRADE-IN
ALLOWANCE ON YOUR OLD MACHINE!

MITCHELL Typewriter and OFFICE EQUIPMENT CO.
Pontiac's Own Typewriter Store
STATIONERS • BUSINESS OUTFITTERS
123 North Saginaw St. Phone FE 2-4831

Appoint Lawyer to U.S. Senate

Thomas Wofford Gets Job After Resignation of Strom Thurmond

COLUMBIA, S.C. (AP) — Greenville lawyer Thomas A. Wofford, 47, was appointed to the U.S. Senate yesterday to succeed Strom Thurmond. Thurmond's resignation becomes effective April 4.

* * *

Wofford will serve until the November general election and then resign to give the elected candidate seniority over any new senators taking seats in Congress next January.

* * *

Although he was elected to a full six-year term, Thurmond resigned Saturday in line with a 1954 campaign pledge that he would step down this year and seek the senatorial nomination in the Democratic primary. Thurmond won an unprecedented write-in victory two years ago over Edgar A. Brown, who had been nominated by the State Democratic Executive Committee without resort to a primary. The committee had acted after Sen. Burnet Maybank (D-SC), who held nomination for another term, died before the election.

Thurmond said he would run in the June 12 Democratic primary.

* * *

Gov. George Bell Timmerman Jr., who appointed Wofford, said he considers him able and to have the interest "of the state at heart."

Wofford has practiced law at Greenville since his graduation from Harvard Law School in 1931.

Wofford said he won't be a candidate for any office this year and that he has not decided whether to resign as Greenville county Democratic chairman, a post to which he was re-elected yesterday.

'Draft Rhee' Drive Launched in Korea

SEOUL, Korea (AP)—The "draft Rhee" bandwagon got rolling in the South Korean capital today.

* * *

Some 500 labor unionists paraded Seoul streets carrying banners and chanting slogans urging 80-year-old President Syngman Rhee to seek a third term in this summer's elections.

It was the first of a series of scheduled by Rhee's Liberal party, which offered its veteran leader renomination at a convention yesterday.

* * *

Rhee told a party delegation he wants to retire in favor of a younger man but added, "It will be well to listen to public opinion."

LA's Crown of Gold to Hide Smoggy Truth

LOS ANGELES (AP)—The 32-foot pyramid atop the city hall will get a waterproofing job that includes a facing painted gold.

Decision on the gold color was made by the municipal arts commission, which said it felt such a crown would be emblematic of Los Angeles' standing as a monarch among cities.

More reluctantly, the commission admitted the painting was necessary in the first place to protect the aluminum facing from smog deterioration.

Portugal's population is estimated at 7,600,000.



United Press Photo

MEMORIES — Margaret Truman, in New York, meditates over a passage of her memoirs while reading proofs of her autobiography in her New York apartment. The book, "Souvenir," is the story of a young girl and the people she loved best, of the White House she remembers and of the Missouri home she will never forget.

Blasts Charge of Kefauver

Senator Saltonstall Rips Statement That Ike Is Letting U.S. Lag

WASHINGTON (AP)—Sen. Saltonstall (R-Mass) today challenged as "extreme and excessive" a charge by Sen. Kefauver (D-Tenn) that President Eisenhower is letting the United States fall behind Russia in aerial and missile power.

Kefauver, a member of the Senate Armed Services Committee, said in a campaign speech in Rochester, N.H., last night that Russia now is producing a "supersonic bomber" which he claimed can "outrun the fighters now available."

"We have no such bomber even on the drawing board as far as I am aware," Kefauver said in winding up a five-day drive for Democratic presidential nominating delegates.

* * *

He asserted also that Eisenhower has made no decision in a dispute which, he said, has "raged within the government" over whether to "go all-out in attempting to build a true intercontinental missile — the so-called ultimate weapon." He said, "There is every reason to believe that the Soviet Union is ahead of us" in the missile development race.

Saltonstall, a member of an Armed Services subcommittee created to investigate the adequacy of American air power, replied:

"It is a political year and Sen. Kefauver is making a political statement of extreme and excessive character."

DR. HENRY A. MILLER
Optometrist
7 North Saginaw Street
Phone FE 4-6842
"Better Things in Sight"
Open Friday Evenings
Closed Wednesday Afternoons



SAVE AT LEAST 20%
and more and combine all your essential property and liability insurance in a
single, simplified, packaged Policy

• The Homeowners Policy—for people who own their homes.
• The Tenants Policy—for people who rent a house *or* apartment.

Don't be satisfied with any coverage that's *less* broad! Investigate today—you don't have to wait until present policies expire. Simplify *your* insurance and save. Call or see—

CALL FE 5-8172
LAZELLE AGENCY, INC.
504 PONTIAC STATE BANK BLDG.



ALUMINUM DOORS, WINDOWS, JALOUSIES, SCREENS



ALUMINUM COMBINATIONS
LOOK — SEE — COMPARE!
WISE BUYERS GET OUR PRICE TO BE SURE
FREE ESTIMATES — 36 MONTHS TO PAY
Open 6 Days a Week — 7:30 A.M. to 6 P.M.
FE 4-2598 C. Weedon Home Equipment Co. 1661 South Telegraph Pontiac

PAY CUT?
If you are unable to pay your payments, debts or bills when due, see MICHIGAN CREDIT COUNSELLORS and arrange for payments you can afford, regardless of how much or how many you owe.
NO SECURITY OR ENDORSERS REQUIRED
ONE PLACE TO PAY
Member American Association of Credit Counsellors
"Let 9 Years of Credit Counselling experience assist you"
Hours: Daily 9 to 5. Wed. & Sat. 9 to 1 Evenings by App't.
MICHIGAN CREDIT COUNSELLORS
41½ S. Saginaw St. FE 8-0456 Above Oakland Theater

SEARS ROEBUCK AND CO.
NO MONEY DOWN!
ASK ABOUT SEARS LOW-COST INSTALLATION BY RELIABLE EXPERTS
OIL CONVERSION BURNER

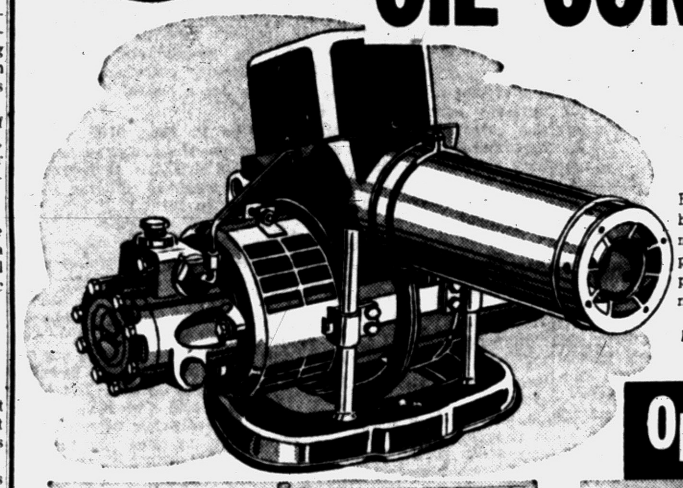

YOU SAVE $40!
Installed by Experts
Everything you need; including oil tank, combustion chamber, thermostat. Completely automatic, just set and forget. UL-listed overload protector guards 1/10 hp motorr against burn-protector guards 1/10 hp motor against burnnaces & boilers. No money down.
Heating and Plumbing Dept. Perry St. Basement
REG. $339 $299 NO MONEY DOWN INSTALLED
Open Monday and Friday Nights



Cabinet Sink Sale
Regularly 124.95
112.45
11.50 DOWN
Enhance your kitchen with this modern 54-in. steel sink! Double drainboards provide extra room for faster work; swing-type faucet has rinse spray! Finished in sparkling white vitreous enamel.



Homart Humidifier
Fully Automatic Operation
Reg. 13.95 8.88
Fits all types of gravity and forced air furnaces. 12-inch pan, copper plated fittings and tubing can't rust.

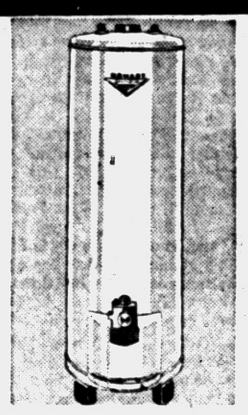

Glass Lined Water Heater
Won't Add Rust to Water!
Reg. 109.95 $94
$5 Down
Have water when you want it with this efficient Homart, 30-gal. gas heater. Easy to set finger-tip control flame starts and shuts off automatically. Modern appearance and low operating cost. Guranteed for 10 years! Buy today.

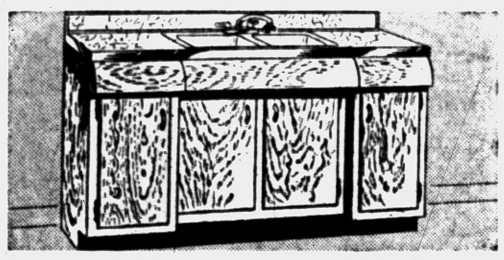

Reg. 189.95 Cabinet Sinks $174
66-Inch Width; Double Basin
$18 DOWN
Quality fir. Warp-resistant backs and drawer bottoms. Antique brass finish fittings. 4 doors; roomy drawers. Stainless steel sink won't chip or stain. Plastic work tops. Save $15.95 on this sink Tomorrow, Thursday, Friday & Saturday.

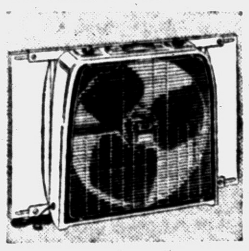

Reversible Fan
Motor Guaranteed 5 Years
Reg. 22.95 21.88
Big 20-inch fan fits windows from 29½ to 37½-in. wide. Extension panels included. U.L. approved. Timer, 3 speeds.



Gleaming White Bath Beauty at Sears Low Prices!
Steel Bath Trio
Regularly 143.85
YOU SAVE 44.85!
$99
$10 Down
Enjoy advanced styling and quality now! Includes 5 foot porcelain enameled tub, vitreous china lavatory and toilet. Stylish white ensemble is designed to harmonize with your bath motif. Chromed fittings.

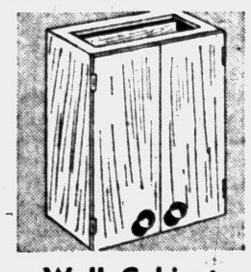

Wall Cabinet
Vertical-Grain Wood Front
Reg. 18.25 16.62
Smart, distinctive, warm wood front that can be finished in exciting new colors. Two shelves. 21-inches wide.

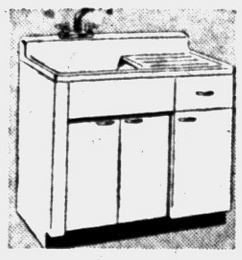

Cabinet Sink
"Good" 42-in. All Steel
Reg. 89.95 79.95
$8 Down
Save money on this economical sink. Ideal for small kitchens and motels. Ample cabinet storage. At Sears!

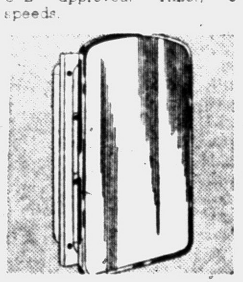

Medicine Cabinet
Fits 12⅛x18⅛x3½-in. Space
Reg. 7.75 6.39
Large 14x22 window glass mirror. Stainless steel frame. Two adjustable glass shelves. Used blade drop. Save!

"Satisfaction guaranteed or your money back" SEARS 154 N. Saginaw St. Phone FE 5-4171

if you like fine things
(AND HAVE A KEEN SENSE OF VALUE)
Try the finest PM ever bottled!
You please your guests—and show your own good taste as well—when you serve the finest PM ever bottled!
$2.26 Pint Code No. 581
$3.53 4/5 Qt. Code No. 580



NATIONAL DISTILLERS PRODUCTS CORPORATION, NEW YORK • 86 PROOF • 65% GRAIN NEUTRAL SPIRITS