The Weather
U.S. Weather Bureau Forecast
Partly Cloudy
(Details on Page 2)

THE PONTIAC PRESS

Home Edition

115th YEAR ★★★ PONTIAC, MICHIGAN WEDNESDAY, FEBRUARY 13, 1957—40 PAGES ASSOCIATED PRESS UNITED PRESS PHOTOS INTERNATIONAL NEWS SERVICE 7c

Dockers' Strike Closes Atlantic Coast Ports

Oh, No! Not Our Beautiful Big Courthouse!



AP Wirephoto

OAKLAND BUILDING TOPPLES — But it's in Oakland, Calif., where this College of Holy Names building is being razed, after the college moved to a new campus. On first glance, the resemblance to a building at West Huron and Saginaw streets, Pontiac, is striking. If the delaying action on replacing Oakland County's Courthouse continues, this could happen here; the present structure is not getting any younger.

Israel Demands U.S. Proposals Be Explained

Cabinet Delays Action Until Tomorrow; Press Quite Skeptical

By THE ASSOCIATED PRESS

Israel fired the ball back to the United States today in the diplomatic playoff over the future of Aqaba shipping and the Gaza Strip.

Premier David Ben-Gurion's government asked Washington to clarify the U.S. proposals —which contained conditional promises of American support—on freedom of navigation in the Gulf of Aqaba and safeguards for the security of the Gaza Strip. Ben-Gurion himself was ailing.

His cabinet postponed until tomorrow a scheduled meeting to consider the proposals, advanced by Secretary of State Dulles Monday with the aim of getting the last of Israel's troops off Egyptian soil conquered last fall.

Israel has demanded guarantees of its interests in both areas before considering compliance with U.N. resolutions calling for the troop withdrawals.

The Israeli press reaction to the Dulles plan, which lacks hard and fast pledges, was generally skeptical.

Dulles' idea is that the United States would (1) support free navigation in the Gulf of Aqaba. Israeli outlet to the Red Sea, if Israel withdraws from shore positions Egypt once used to block it, and (2) would use its influence to have U.N. troops or platoons of observers based in Gaza to bar its future use as a base for Arab raids on Israel.

At U.N. headquarters in New York the plan drew a mixed reaction.

Israel's delegation was reported pleased; Egypt's unhappy. U.N. efforts to reach a Middle East settlement settled into an uneasy lull, waiting for Israel's decision.

In Cairo, the government-backed newspaper Al Gumhurriya declared in effect Egypt would not be bound by any promises the United States makes to Israel.

★ ★ ★

"America has every right to treat Israel as a spoilt child," it said editorially, "but this shall never be done at the Arabs' expense or in Arab territory. Gaza and Sharm el Sheikh the Israeli-occupied area commanding the mouth of the Aqaba Gulf belong to the Arabs."

Strikers Picket Pier



AP Wirephoto

WINTER DUTY — An idle tugboat and ocean liner stand in the background as a quartet of striking dock workers walk along a snow-covered New York pier today while doing picket duty. The current strike by longshoremen has tied up shipping at a number of Atlantic ports and has halted carrying of cargo into affected ships. The streamlined prow at the left belongs to the Cunard liner Carinthia.

Peace Parleys Resume Today Guided by U.S.

Prospects of Settlement Appear Uncertain as 'Cooling Off' Fails

NEW YORK (AP) — Many thousands of dockworkers struck today in a number of North Atlantic Coast ports and scores of ships were tied up.

The independent International Longshoremen's Assn. ordered out 45,000 members in ports from Maine to Virginia in line with its "no contract, no work" policy.

Negotiations continued for several hours after the strike call was issued at 6:10 p.m. yesterday. The talks were adjourned shortly before midnight when no agreement was reached.

The joint negotiations, under auspices of the Federal Mediation and Conciliation Sevice, resume today.

Prospects were uncertain for an early settlement of the strike, which is a resumption of the November walkout that lasted nine days before it was ended by court injunction. The new strike began the minute a government-ordered "cooling off" period of 80 days ended.

★ ★ ★

Railroads immediately banned shipment to the ports of most freight intended for reshipment on overseas or coastwise vessels. Exceptions included military cargoes.

★ ★ ★

Alexander Chopin, chief negotiator for the New York Shipping Assn., representing 170 shipping and stevedoring firms, said he was "optimistic" about chances for an early settlement.

GLOOMY OUTLOOK

William V. Bradley, ILA president, expressed pessimism, however.

★ ★ ★

"I don't see any possibility for a quick get-together," he said. "It looks like it will be a knockout, dragout affair."

The strike call received an immediate response among longshoremen in New York, Philadelphia, Baltimore and Hampton Roads, Va. The big ports were idled within mintues.

In New England, 4,500 longshoremen halted work in Boston, Portland and Searsport, Maine; New Bedford, Mass., and Providence, R.I.

Most of New York's Hudson

(Continued on Page 2, Col. 1)

U.S. Reds Vote to Break With Strict Soviet Policy

NEW YORK (AP) — The American Communist party, declaring itself no longer a Moscow satellite, set out on an independent course today with a "team" leadership.

The terms of William Z. Foster, national chairman, and Eugene Dennis, general secretary, expired automatically during the convention concluded yesterday.

The convention overwhelmingly approved a recommendation submitted by Dennis that the party leadership for the foreseeable future be taken over by a "team" of an 11-member "national administrative committee."

The party avowedly broke with the strict Kremlin line by adopting a resolution declaring that henceforth it would do its own interpreting

Max Weiss, the party's national education chairman, who submitted the resolution, said it was an "explicit declaration of the independent and equal status of our party in relation to the world Communist movement."

AKIN TO TITOISM

This was a step akin to "Titoism" although the American Communists did not use the term.

The convention, meanwhile, decided that its general governing body, the national committee, henceforth would have 60 members instead of 13.

★ ★ ★

The 20 elected at-large delegates then selected 11 of their number to serve as the national administrative committee.

They are Foster, Dennis, John Gates, George Blake Charney, Benjamin Davis, Earl Durham, Fred Fine, James E. Jackson, Charles Loman, Sidney Stein and Doxey Wilkerson.

For Editorial Today on Courthouse See Page 6

After the national administrative committee had been approved, Gates told the convention: "This is a historic convention because for the first time we have officially adopted a program of an American road to socialism along peaceful, constitutional lines."

Reds Unbeatable: Reds

MOSCOW (AP) — Pravda said today neither "cold war methods nor saber rattling" will swerve the Soviet Union from its "unconquerable cause—the building of communism."

Ike's Resolution Nears Approval

Mideast Doctrine Faces Final Senate Hurdle in Committee Debate

WASHINGTON (AP) — President Eisenhower's Middle East resolution neared final approval by two Senate committees today with its supporters beating back Democratic attempts to water down its authority.

The final major hurdle in the Senate Foreign Relations and Armed Services committees centered around a constitutional argument over whether Eisenhower, as president, already has authority to use troops in the Middle East.

As passed by the House, the resolution "authorizes" the President to employ the armed forces to help Middle East nations resist overt Communist aggression if they request it.

★ ★ ★

Chairman Green (D-RI) of the Foreign Relations Committee is pushing an amendment which would say simply that "the Congress approves the exercise of the President's authority to employ the armed forces" in such a development.

Another by Sen. Stennis (D-Miss) would say simply "Congress approves the use" of the armed forces under the specified conditions.

McDonald Holds Lead

PITTSBURGH (INS) — David J. McDonald held a slight lead in unofficial returns today in his fight to retain the $50,000-a-year presidency of the United Steelworkers union.

Detroit Boy Drowns in High School Pool

DETROIT (AP) — A seventh grade boy was found drowned yesterday in the Miller High School swimming pool, although a swimming instructor said he had personally cleared the pool and locked the doors a half hour before.

Dead was 14-year-old Marvin Leonard. His body was found by another student, Joseph Dawes, 17, who went to the pool area to take a photograph for some school work.

William Robinson, the instructor said he had locked the pool after the class which Marvin was in had ended. Principal William Merritt said the child may have hid behind a diving board when the class left. Marvin's body was found in 10-feet of water.

Argue Civil Service Rules

Legal Tangle May Result if Trial Board Is Replaced

A possible legal dilemma exists for members of the Pontiac Police Officers Assn. if they succeed in winning Civil Service protection to replace the present Trial Board.

City Attorney William A. Ewart said today a City Charter amendment allowing police officers to live outside the city might have to be repealed if voters approve a Civil Service system April 1.

This was immediately denied by James L. Carr, treasurer of the association. "There's nothing in the Civil Service act that says where a member must live after he becomes a member."

The question arose last night as the City Commission approved the form of the ballot on which Pontiac voters will decide on the association's move to eliminate the Trial Board.

City Clerk Ada R. Evans told commissioners sufficient signatures had been gathered on 83 petitions circulated by the organization, to force the vote.

Ewart contends that under a ruling that requires "the repeal of all acts and parts of acts inconsistent therewith," a new rule permitting officers to live within a 10-mile radius of Saginaw and Huron might be in jeopardy.

"We can't have a state law

(Continued on Page 2, Col. 8)

County Dems Meet to Select Delegates

Gathering at their county convention, Oakland County Democrats tonight will fill out a 114-member delegation to the state spring nominating convention Feb. 23 in Grand Rapids.

Two county candidates will be considered for endorsement, chairman Carlos G. Richardson said. They are William H. Harvie, of Lathrup, running for state highway commissioner, and Mrs. Irene Murphy, of Birmingham, a candidate for University of Michigan regent.

The convention also will select a chairman, Richardson said, and hear resolutions supporting state Democratic policies.

Delegates will meet at 8 p.m. in the Board of Supervisors' fourth floor room of the County Office Building, 1 Lafayette St.

Stock Market Rallies

NEW YORK (AP) — The stock market was higher and active in early trading today. Numerous key stocks were up fractions to around $1 a share after yesterday's mild decline which brought the market to its lowest average level since Oct. 18, 1955.

Winner



TAKES PRIZE—Richer by a $25 savings bond is Mrs. Charles E. Alle, of 65 LeGrande Ave., winner of the prize offered in the Man About Town column for the first person to give the name of Chief Pontiac's wife, "Kantuckeegan."

Congressman? What's That?

Another Forgotten Man

ALBANY, N. Y. (AP) — Rep. William H. Ayers (R-Ohio), hemmed in by shrieking teenagers in a hotel lobby, said he was impressed with the enthusiasm of Albany's "Young Republicans."

One of the girls set him straight. The turnout was for actor-singer Tab Hunter.

"Who's he?" Ayers asked.

Shocked, the girl told him and asked, "Say, who are you, anyway?"

"A congressman."

"What's that?" she inquired.

From Third Floor Apartment

Throws Two to Safety

DETROIT (AP) — Blocked in by smoke, Trnie Turbyfill threw his pregnant daughter and her two-year-old son from the window of their burning third floor apartment. Then he jumped to safety himself.



AP Wirephoto

UNHAPPY, BUT SAFE — Little Philip Trevette, 2, cries lustily as he sits on the lap of James McCoy while Rudolph Morrisette (left) tries to comfort him. The men caught the tot after he was dropped from a flaming Detroit apartment by his mother.

Both the mother, Mrs. Rose Trivette, 21, and the child, Philip, were unhurt as two men, standing below, caught them in their arms.

Turbyfill's fall was broken by the two men but he suffered cuts, bruises and a back injury.

★ ★ ★

The 39-year-old Turbyfill was taken to Receiving Hospital after his escape from the flames yesterday.

One of the men who shouted from below for Turbyfill to throw down the child and the unconscious woman was Rudolph Morrisette, 46. He said after Turbyfill jumped, the "place seemed to go up with a whoosh."

The fire, apparently started by a match in the wastebasket of a basement apartment, drove 26 persons out of the brick building. No one was killed but damage was extensive.

Turbyfill said from his hospital bed that he had grabbed the child and headed with his daughter to the door, but smoke blocked their way. He then kicked out the window and threw the child to safety as his daughter fainted. He then managed to push her from the window too.

$500 Maximum Fine, Civil Service for Police are Proposals

2 Local Issues Up for Vote April 1

Two important local issues will be up for decisions by Pontiac voters when they go to the polls in the April 1 biennial spring election—the only regularly scheduled 1957 election.

City Clerk Ada R. Evans said voters will be asked to decide a Police Officers Assn.'s move to replace the present Trial Board with Civil Service.

She said more than enough certified signatures were turned in recently on 83 petitions, forcing a voter decision.

Voters also will be asked to vote "yes" or "no" on a proposed City Charter amendment giving the City Commission, if approved, the right to impose $500 maximum fines on new ordinances drafted.

City Manager Walter K. Willman said no vote will be taken April 1 on a proposed bond issue to help finance the city's proposed sewage treatment plant.

★ ★ ★

Willman added that the commission probably will be asked to call a special election later to vote on the issue.

AWAIT REPORT

"We are awaiting 1956 figures on the operation of the present plant so as to determine how much is to be supported by revenue bonds," Willman explained.

Holding places on the biennial spring ballot will be candidates for two University of Michigan regents, two members to the State Board of Agriculture, state highway commissioner, superintendent of public instruction, one member of the State Board of Education, and three Supreme Court justices.

Mrs. Evans warned unregistered Pontiac voters that they have until March 4 to register. The clerk's office in the City Hall is open five days a week from 8 until 5.

EXPECTS LIGHT TURNOUT

She predicted a very light turnout for the balloting. Two years ago, 10,393 voters went to the polls.

The City Commission approved the proposed form of the Civil Service ballot last night.

Commissioners refused last month to place the vote on the ballot by commission action. Officers then began circulating petitions, forcing the vote by initiative action.

If the majority approves the change, the city police, like the city firemen, would come under a code based on Civil Service laws.

The association's move stems from its criticism of the board and Chief Herbert W. Straley's alleged "influence" over it.

The city is awaiting approval from Lansing on the proposed form of the city charter amendment. City Attorney William A. Ewart suggested the vote last month so as to aid in cutting down on the number of drunk and reckless driving cases in Pontiac.

The present maximum fine for violation of city ordinances, under the city charter, is $100.

In Today's Press

Why Get Fat?	10
County News	4, 5
Editorials	6
Sports	28 thru. 31
Theaters	33
TV & Radio Programs	30
Wilson, Earl	7
Women's Pages	21 thru. 26
Pot O' Gold	14

Partly Cloudy, Snow Flurries Again Forecast

The U. S. Weather Bureau forecasts partly cloudy tonight with a low of 25 degrees.

This morning the State Highway Department reported Pontiac area roads slippery in spots, after one and three-eighths inches of snow fell on the city last night.

Tomorrow will be cloudy with snow flurries and somewhat colder high 34.

For the next five days temperatures are expected to average near the normal maximum of 34 and the normal minimum of 19.

Preceding 8 o'clock this morning downtown Pontiac's lowest temperature was 27. At 2 p.m. the mercury read 40.

Oppose Our Air Bases

Reds Call U.S. Threat to Peace

UNITED NATIONS, N. Y. (AP) — The U. N. Steering Committee was summoned today to act on Russia's call for General Assembly consideration of her charges that the United States has committed global aggression.

The committee must recommend to the Assembly whether is should debate the new charges. Final decision will be up to the Assembly, which now is seeking to wind up its 11th regular session.

A Soviet letter from Deputy Foreign Minister Vassily Kuznetsov to Assembly President Prince Wan Waithayakon of Thailand accused the United States of aggressive actions which "create a threat to peace and security."

★ ★ ★

The Russians raised these main charges:

1. The United States has outlined a new Middle East program designed to touch off "new military provocations."

2. The United States has committed aggression on a global scale by setting up military bases in Western Europe, Turkey, Iran, Japan and Okinawa that are geared for handling atomic weapons.

CALL BASES A MENACE

3. U. S. bases in France, Britain, West Germany, Italy Turkey and Iran constitute a menace to peace.

4. The U. S. budget contains unprecedented expenses for war preparations, including new bases in Brazil, a jet base in Pakistan and Air Force bases in Formosa and West Germany.

★ ★ ★

Russia in the past has voiced similar complaints of aggression by the West, particularly the United States, but they have brought no U. N. action.

Already on the agenda of the U. N.'s Special Political Committee is a Soviet complaint accusing the United States of intervention in the domestic affairs of the Soviet Union and her European satellites — Albania, Bulgaria, Czechoslovakia, Hungary, Poland and Romania. It also charges the Americans with subversive activities against the Soviet bloc.

Dock Strike Shuts Atlantic Coast Ports

(Continued From Page One)

River piers were empty. The union concentrated picketing activity on the so-called "luxury liner area."

Among the few ships in port was the American Export Liner, Independence. It docked shortly before the strike call was issued. Longshoremen helped with the docking but refused to unload baggage of the 790 passengers.

★ ★ ★

The longshoremen's strike dealt a double blow to the Port of New York, already in the depths of a tugboat strike, now in its 13th day.

The Queen Elizabeth, the world's largest liner, prepared to dock at Halifax, N.S., rather than arrive in New York Thursday as scheduled. Other liners also were diverting from New York.

In Philadelphia, railroads serving that city and the ports of Chester, Pa., and Wilmington, Del., announced they had placed embargoes on all shipments of export and coastal freight to the three cities.

★ ★ ★

Shippers in Philadelphia said the strike, bogged down by local issues, may continue long after any settlement is reached in New York. Six thousand longshoremen work in the three ports.

IKE KEPT INFORMED

President Eisenhower, vacationing in Thomasville, Ga., was being informed of strike developments by Secretary of Labor James P. Mitchell.

The dock strike at a glance:

AREA—Major ports along the East Coast from Portland, Maine, to Hampton Roads, Va.

ON STRIKE — 45,000 members of the International Longshoremen's Assn. (Ind). They load and unload cargoes.

EFFECTS — Shutdown of most port operations at the points struck. Plans made to dock liner Queen Elizabeth, originally due in New York, at Halifax, Nova Scotia.

SITUATION — Port operations as usual from Hampton Roads south along Atlantic, and on Gulf and West coasts. Union locals of the ILA already had reached contract agreements with employers on the South Atlantic and Gulf coasts. West Coast longshoremen are members of a different union.

PROSPECTS — Uncertain. New York employer representatives voiced optimism, but union leadership doubted any chance of quick settlement. Situation in Philadelphia area, affected by difficult local issues, even gloomier.

ISSUES — Clouded at last moment by conflicting reports. Agreement had been reached in New York on 32 cents an hour wage increase but disagreement arose on whether to spread it over two years or three. Last-minute talks reportedly bogged down on such issues as vacations and holidays. Dockworkers' average wage now $2.48 an hour.

DEMANDS—Union sought blanket contract covering all locals on Atlantic and Gulf coasts but federal courts ruled it out. However, New York agreement expected to set pattern generally.

Thief Should Be Stylish

LOS ANGELES (AP) — What the well-dressed bandit - about - town will be wearing: Thirty suits, 20 sports coats, 16 pairs of slacks, 3 topcoats. These, along with 25 bolts of material, added up to $3,500 worth of merchandise reported stolen from a men's store here.

The Weather

Full U.S. Weather Bureau Report

PONTIAC AND VICINITY — Partly cloudy today and tonight. High today 40. Low tonight 25. Tomorrow mostly cloudy, snow flurries, high 34. Moderate westerly winds today, southwesterly tonight.

Today in Pontiac

Lowest temperature preceding 8 a.m. 27.

At 8 a.m.: Wind velocity 10 m. p. h. Direction—West.

Sun sets Wednesday at 6:01 p.m.

Sun rises Thursday at 7:30 a.m.

Moon rises Wednesday at 5:14 p.m.

Moon sets Thursday at 7:30 a.m.

Downtown Temperatures

6 a. m.	27	11 a. m.	32
7 a. m.	27	12 m.	37
8 a. m.	27	1 p. m.	38
9 a. m.	27	2 p. m.	40
10 a. m.	30		

Tuesday in Pontiac
(As recorded downtown)

Highest temperature	34
Lowest temperature	17
Mean temperature	25.5

Weather—Snow 1⅝ inches.

One Year Ago in Pontiac

Highest temperature	33
Lowest temperature	21
Mean temperature	27

Weather—Snow 2 inches.

Highest and Lowest Temperatures This Date in 84 Years

63 in 1939 -12 in 1905

Tuesday's Temperature Chart

Alpena	32	22	Memphis	64	35
Baltimore	34	29	Miami	73	66
Bismarck	38	13	New Orleans	63	50
Brownsville	84	64	Omaha	50	26
Buffalo	38	30	Phoenix	82	56
Chicago	41	32	St. Louis	53	32
Denver	66	35	S. Francisco	60	50
Duluth	35	24	S. S. Marie	31	20
Fort Worth	68	48	Traverse C	36	25
Houghton	32	28	Washington	37	31
Jacksonville	87	55	Seattle	54	36
Los Angeles	88	64	Tampa	70	46



HEALTH PARLEY — Oakland County Health Dept. officials discuss with Dr. Albert E. Heustis, left, state health commissioner, a school lighting exhibit between sessions of the eighth annual Commissioner's Conference held in Lansing. With Heustis, from left, are Dr. Frank Condon and Dr. Charles A. Neafie, deputy directors, and Dr. John D. Monroe, director. Topics at the meeting of county health officers were: Environmental health, mental health, long term illness and school health.

Grocer Defies Armed Robber

City Man, 72, Suspects Gun Is Empty, Refuses to Give Up Money

Previous hunting experience gave 72-year-old Jesse J. Woods, owner of Woods Grocery, 70 Chamberlain St., reason to hold his own and refuse to hand over his money to a sweet-toothed armed robber Tuesday night.

Woods, who said he was born in the woods and had hunted since he was six years old, said he was certain the revolver aimed at him wasn't loaded.

"He had his hand on the counter and I could see all the way down the cylinder." "I decided there weren't any shells in it," Woods explained.

Woods said he defied the attempted robber, who threatened to shoot him after the count of three. The merchant said he told the man, "I'd rather be shot and die than give you my money."

★ ★ ★

After the count of three, the man left after Woods attempted to grab the gun.

Woods said he was counting his money when the man walked in and asked for fruit, cakes and pies or "anything for a party." He had just hid $125 and was counting $90 more which he dropped in a drawer when he heard someone enter the store.

Sentencing of Sexton Set for February 25

Sentencing of former Pontiac police officer James B. Sexton, 29, of 686 E. Tennyson Ave., will take place Feb. 25, Circuit Court Judge H. Russel Holland ordered Monday.

Accused of the off duty shooting of two friends Jan. 27, 1956, Sexton was convicted by jury Jan. 23 of felonious assault. Both men recovered.

His sentencing was postponed a second time Monday on a motion by Judge Holland. The ex-officer is free under $1,000 bond.

Commentator Hill Dies

ST. PETERSBURG, Fla. (INS) —Funeral services were planned today for Edwin C. Hill, famed news writer and radio commentator who reported "The Human Side of the News." He died yesterday in a St. Petersburg hospital at the age of 72.

Redeem Bus Tokens by Feb. 20 Deadline

Bus riders have until Feb. 20 to redeem tokens at the Pontiac City Lines office, 200 N. Paddock St., E. W. Dreasher, transportation superintendent, said.

After that date, Dreasher said, tokens will lose their value of four for 55 cents. They will be redeemed at the student token fare of two for 25 cents after Feb. 20, Dreasher said.

Kuhn Gets Backing for Waterford Post

Retiring Waterford Township Supervisor Lloyd L. Anderson today endorsed Richard Kuhn in his candidacy for the Republican nomination as supervisor in the Feb. 18 primary election.

Kuhn, 27, lives at 2295 Lake Angelus Rd. Owner of a Pontiac auto-wash firm, he is a graduate of Michigan State University and the Detroit College of Law.

★ ★ ★

"I feel that Dick Kuhn is the most capable Republican candidate for the office of supervisor.

"I am sure that if elected, he will give the people of Waterford Township a business-like and efficient government," Anderson said.

Anderson is moving on to the State legislature, after serving as supervisor since April 1951. He was elected to represent District 1 of Oakland County in the Nov. 7 election.

Anderson stressed the importance of helping select the candidates who will be on the April ballot by voting in the Feb. 18 primary.

Kuhn is opposed in seeking the nomination by Township Clerk Louis G. Barry, 36, of 4136 Silver Birch Dr.

The supervisor said he did not plan any further endorsements.

School Officials to Atlantic City

Whitmer to Head Panel on Community College in National Conference

Four Pontiac school officials will attend the annual convention of the American Assn. of School Administrators opening Friday at Atlantic City.

Making the trip will be Dana P. Whitmer, school superintendent; J. Cecil Cox, assistant superintendent; Louis H. Schimmel, school board president; and Glenn H. Griffin, board member.

Whitmer will serve as interrogator at a sectional meeting, "The Community College: Next Step for Public Education" slated for Feb. 20.

★ ★ ★

The sectional meeting will be a joint one with the American Vocational Assn. and the National Society for the Study of Education.

Max S. Smith, Michigan State University administrator, will act as chairman of the section.

Nationally known speakers at the six-day AASA convention will include Senator John F. Kennedy of Massachusetts; Beardsley Ruml, tax expert; T. Keith Glennan, president of Case Institute of Technology; Norman Cousins, editor of "The Saturday Review;" and You Chan Yang, Korean ambassador to the U. S.

Tell Precinct Change at Bloomfield Rally

BLOOMFIELD TOWNSHIP — About 75 persons attended the political rally held at the high school Tuesday night. Supervisor Arno Hulet said this morning that a combination of bad weather and lack of controversial issues probably accounted for the poor attendance.

Some of the local candidates spoke briefly, outlining plans they have for their offices.

Hulet also announced the change in location for Precinct 4 voters. The Hickory Grove school site has been transferred to the Lutheran Church at the southeast corner of Franklin and Square Lake roads. This includes voters on the north side of Square Lake road from the West Bloomfield Township line to Adams road.

Building Firms' Court Date Set

Independence Township Named Defendant in Trespass Suits

A court batle between Independence Township and two building companies has been tentatively set for Monday in Oakland County Circuit Court.

The building firms, High Haven Builders and Jared Builders, both of Detroit, each have entered $250,000 trespass suits against the township, charging interference in private business.

They ask a writ of mandamus compelling the township to issue certificates of occupancy for new homes built in subdivisions surrounding Clarkston.

The township previously had asked for a permanent injunction blocking occupancy of the homes until the companies secured the certificates that had met township building standards. A temporary injunction has been granted, but a hearing for the permanent injunction has not been set.

The township claims new homes have been improperly built. Complaints include faulty plumbing, contaminated water supply and poor construction.

Certificates of occupancy are granted under a township ordinance which calls for a final inspection after construction is completed.

On an average, 20 persons disappear daily in the British Isles, London reports.

Your Income Tax

This is one of a series of articles prepared by the U. S. Internal Revenue Service to help you prepare your Income Tax Return.

M AND D EXPENSE

M and D for tax purposes stands for medical and dental — or medicine and drugs. If you itemize your deductions you may have a medical deduction subject to certain limitations. A statement should be attached to the tax return showing the name and amount paid to each person for medical expenses that were not covered by insurance.

Medical expenses can be claimed for yourself, spouse, or any dependent who received over half their support from you.

Amounts deductible are those paid by you for the prevention, cure, correction, or treatment of a physical or mental defect or illness. Remember, only certain items are considered as medical expense and there are limitations.

(Further information on income tax problems is available without charge at the Internal Revenue Service office, 53½ W. Huron St. Phone FE 2-0208.)

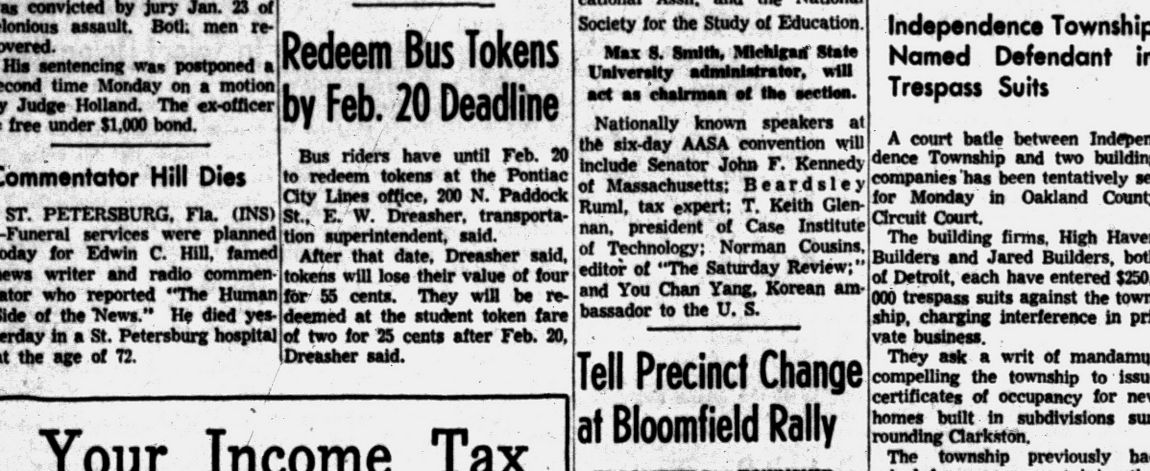

Pontiac Press Photo

NEW BUILDING FRONT — Two stores in downtown Pontiac show the results of an extensive exterior remodeling project which has put new fronts on Connolly's Jewelers, 16 W. Huron; and Todd's Shoe Store, 20 W. Huron. Launched in October by a Detroit construction firm, the project has resulted in the reshaping of windows on both stores, new glass doors, Macotta facing, a permanent marquee and new window lighting. The remodeling is currently in its final phase.

Pontiac Deaths

Mrs. Sarah Ann Hewlett

Mrs. Sarah Ann Hewlett, 78, of 340 Howard McNeil St. died Monday in Pontiac General Hospital.

Surviving are a daughter, Mrs. Alice Weaver of Pontiac; four grandchildren and seven great-grandchildren.

Service will be at 2 p.m. Friday from the Church of God on Wesson Street. Elder Major J. Watkins will officiate with burial in Oak Hill Cemetery. Mrs. Hewlett's body will be at the William F. Davis Funeral Home after 3:30 p.m. Thursday.

James Plear

Service for James Plear, 60, of 1700 St. Antoine St., Detroit, who died Sunday, will be held at 1 p.m. Friday, at Frank Carruthers Funeral Home, with Rev. J. Allen Parker of Newman A.M.E. Church officiating.

Surviving besides his wife, the former Eddie Eason, are three daughters, Mrs. Jannie Mouldin, of Detroit; Mrs. Agnes Moss, of Pontiac; and Mrs. Lois Brooks, of Chicago, Ill. A brother, John Wesley Plear of Detroit also survives.

Burial will be at Oak Hill Cemetery.

Benjamin Ryas

Benjamin Ryas, 66, of 86 Wessen St. was dead on arrival Monday at Pontiac General Hospital.

A farmer, Mr. Ryas leaves six children, Ernest of Memphis, Tenn., Charlie of Bay City, Eddie of Saginaw, Mrs. Laura Johnson of Detroit, Benjamin Ryas Jr. and Mrs. Thelma Dean, both of Pontiac, and a brother, Arthur of Bailey, Tenn.

Mr. Ryas' body will be at the Frank Carruthers Funeral Home at 7 o'clock this evening. It will be sent to Bailey for service and burial.

John Swindell

John Swindell, 35, died suddenly at his home, 295 First St. Monday.

A veteran of World War II, employed at Pontiac Motor Division. Mr. Swindell is survived by his mother, Mrs. Delma Swindell of Pontiac; two sisters and three brothers, Mrs. Marie Evans of Evansville, Ind., Mrs. Vera Peterson, Lee, Robert and Raymond Swindell, all of Pontiac.

Service will be at 11 a.m. Thursday from the Voorhees-Siple Chapel with the Rev. Lyal H. Howison of the First Free Methodist Church officiating. Burial will be in Perry Mount Park Cemetery.

Clement Taylor

Clement Taylor, 84, of Pleasant Ridge and formerly of Pontiac died early this morning.

Surviving are two daughters, Mrs. Clara Stuart of Pontiac and Mrs. Sophia McGinty of Royal Oak; a son, Howard of Oak Park; four grandchildren and four great-grandchildren.

Service will be at 1 p.m. Friday from Wessels Funeral Home, 23690 Woodward Ave., Pleasant Ridge, with burial in Roseland Park Cemetery.

Isaac W. Voorheis

Word has been received of the death of former city resident Isaac W. Voorheis, 64, of 700 E. 24th St., Oakland, Calif. He died yesterday of a heart attack.

Mr. Voorheis formerly was employed as a traveling auditor for General Motors Truck & Coach Division.

Besides his wife, Clementine, he leaves his mother, Mrs. Alice M. Voorheis of Ypsilanti; a son, Philip of Fresno, Calif.; a daughter, Mrs. Barbara Williams of Los Angeles, Calif.; six grandchildren; a brother, Stanley J. of Walled Lake and a sister, Mrs. Mabel I. Stadtmiller of Ypsilanti.

Service and burial will be in Oakland Thursday.

The Day in Birmingham

Will Offer Free Classes for Handicapped Women

BIRMINGHAM — Birmingham will be the scene of a series of free classes entitled "Heart of the Home" on March 4, 6, 11, and 18 at the Community House. Under the joint sponsorship of the Oakland County Cooperative Extension Service and Alpha Omicron Pi the series will show housewives how to continue directing and handling their homes even though incapacitated.

It will outline easier ways to do one's work under present home conditions, rather than stressing the remodeling of homes to fit the capabilities of the inhabitants.

Sponsors urge local persons wishing to take advantage of this class to enroll this week.

They stress that no medical advice, diagnosis, treatment or examination is given in connection with the series. They do ask, however, that doctors refer their patients to the classes so these handicapped women may enjoy a fuller, more active life.

★ ★ ★

What is the city's legal responsibility — should it participate in any program of keeping Quarton Lake in a satisfactory condition for skaters, is a question Birmingham commissioners put to city attorney Richard Adams, Monday night.

Adams' answer was to the effect, that, in his opinion, the city would not be liable in the event of any mishap, providing it did not make any statement that signified the ice was safe.

The mere fact that the city cleans the ice in an area which will be used anyway does not hold the municipality responsible for the persons welfare who use it.

Commissioners pointed out that regardless of what is said about the lake, it will be used. They added that they do not wish to deny anyone the pleasure of skating, but since the lake is considered by many to be dangerous, they want no part of an active program establishment.

★ ★ ★

Andrew S. Butt issued a resume of Birmingham building for January, including one new single family residence, one new business and 12 single family alterations. Total for the month is an estimated cost of $39,307.

★ ★ ★

Mrs. Ann L. Masters

Rosary service will be at 8:30 tomorrow from the Bell Chapel of the William R. Hamilton Co. for Mrs. Ann L. Masters, 75, of 32377 Suzanne Dr.

Mrs. Masters died this morning at her home after a brief illness. A member of Holy Name parish, she is survived by three daughters, Mrs. Edward J. Elliott and Mrs. Harold Parker of Indianapolis and Mrs. William Cutting of Birmingham; a son, William H. Stewart of Syracuse, New York; 12 grandchildren; 2 great-grandchildren, a sister and a brother.

Requiem Mass at 10 a.m. Friday from Holy Name Church will be followed by interment in Holy Sepulcher Cemetery.

★ ★ ★

Mrs. Vaino Helminen

BLOOMFIELD TOWNSHIP — Service for Mrs. Vaino (Hilda Maria) Helminen, 62, of 5641 Coomer Rd., will be announced by Sparks-Griffin Funeral Home, Pontiac. Resident of the area for 22 years, Mrs. Helminen died early today.

A member of the Lutheran Church, she is survived by a daughter, Mrs. Sylvia Kongas of Kansas; one sister, Mrs. Ida Seever of Ohio; two brothers, Larry Cooper of Ohio and William of Florida, and two grandchildren.

Organize Group to Promote Area

Downtown Merchants Seek 140 Members in New Association

The formation of an association of downtown merchants 'to promote the welfare of the downtown area," is gaining momentum under the leadership of an eight-man organizing committee.

The group, which seeks some 140 members, has called a morning meeting Thursday for the purpose of drafting a board of directors, Monroe M. Osmun, temporary chairman, said.

At present, the proposed group will have a three-fold objective of staging a series of promotions for downtown merchants, encouraging new downtown businesses, and assist in the rehabilitation of "blighted" areas in the business district.

"Our major goal is to promote anything that will benefit the downtown area," Osmun explained.

★ ★ ★

The group, modeled after similar ones in nearby cities, has a proposed name of the Greater Downtown Pontiac Assn. It will be affiliated, Osmun said, with the Chamber of Commerce, but will have its own by-laws and will be divorced from the Chamber financially.

Osmun emphasized that the group would not be restricted to downtown retailers, but would include businessmen, professional men, and property owners.

News Flashes

DETROIT (AP) — A spectacular five-alarm fire today raced through a block-long factory-warehouse in the downtown area of Detroit, at 2051 W. Lafayette. Ambulances were rushed to the scene, but first reports indicated no workers had been hurt in the blaze.

★ ★ ★

Police said it broke out in the Coon de Visser Co. plant. It is a block long, two story building which extends between Lafayette and Fort Sts. The blaze is threatening to spread to adjoining structures.

Two Await Sentencing in Golf Course Breakin

Two men charged in the breakin Feb. 3 of the Municipal Golf Course clubhouse were free today under $2,000 bonds apiece pending sentencing Feb. 18 by Circuit Court Judge Frank L. Doty.

★ ★ ★

Fred Rhimes, 28, of 312 Hughes Ave. and William Chambers, 29, of 415 Bloomfield Ave. pleaded guilty Monday to charges of breaking and entering. Property valued at $126 was taken, police said.

Officers May Face Residence Tangle

(Continued From Page One)

conflicting with our City Charter," Ewart said. Carr countered by saying, "there is no conflict whatsoever involving residency."

Pontiac voters last November approved a proposal of the association that its members be allowed to live outside Pontiac.

The city attorney also claims that before 15 members of the force might become eligible for Civil Service, if it is passed, they must move back into Pontiac. Carr rebutted this claim also.

"The law says that present members of the force would not have to make application, but would automatically become members," Carr claimed.

Ewart based his belief on the citation of the state law which says officers "must have been a resident of said city, village, or municipality for at least one year preceding application."

"I guess these questions are a matter for the courts to determine," Ewart said.

He'll 'See Budget Through'

Capital Talk Says Wilson May Stay in Defense Post

WASHINGTON (AP) — Pentagon talk today was that Charles E. Wilson may desire to stay on as secretary of defense for another year instead of quitting sometime this summer.

Wilson is resting up on a Florida vacation, saying nothing about his plans.

★ ★ ★

The possibility of a summer retirement arose Dec. 27 when newsmen asked Wilson if he expected to remain until congressional action on the 38-billion-dollar military budget was completed. That probably will come in the early summer.

His answer then was that "my present intention is to see it (the budget) through . . . But I might change my mind, of course . . . A man never knows what is going to happen to him these days."

Some are suggesting that Wilson may want to round out a five-year tenure. They emphasized his December comment that he might change his mind.

Wilson plans to return to Washington Saturday. Mrs. Wilson has made no secret of the fact that she would like her husband to retire and take life easy.

Talk of Wilson's possible retirement increased after he told a congressional committee that a provision in law permitting subdraft age boys to enlist in the National Guard was "a sort of scandal during the Korean War, a draft dodging business."

Eisenhower told a subsequent White House news conference that he thought Wilson's comment "unwise."

★ ★ ★

But when Wilson and his wife left for Florida Feb. 2 they made the first part of their journey with Eisenhower aboard his plane, at his invitation. The three posed there for a happy-looking picture.

YOUR AGENT SERVES YOU IN MANY WAYS

● When you are insured with this agency . . . no matter where you go . . . your insurance service follows! Back of every policy we write is a competent claim organization with offices throughout the United States and Canada. Should trouble come . . . service is as near as a telephone.



INSURE...to be SURE...through your independent local agent!

Thatcher, Patterson & Wernet

711 Community Nat'l Bank Bldg.

FE 2-9224

QUALITY INSURANCE does not cost—IT PAYS!

Pet or Carnation
MILK 4 cans 49c

HILLS BROS.
COFFEE Lb. 89c
WITH THIS COUPON

KING NUT
SHORTENING
3 Lbs. 79c

MORRELL'S
Sliced Bacon
3 Lbs. $1.09

Community Super Market
3286 Auburn Ave. Auburn Heights
"Next Door to Pontiac State Bank"
WE RESERVE THE RIGHT TO LIMIT QUANTITIES



"Put me to work on washday!"

Strange but true, Little Bo-Peep gets clothes cleaner—faster in your washing machine. Acts as a booster to your regular soap or detergent.

Count on Little Bo-Peep, too, for washing painted walls and woodwork, rugs and upholstery, windows and mirrors. Also, Little Bo-Peep makes fast work removing caked-on grease from stoves and ovens. See directions on bottle.

LITTLE Bo-Peep
AMMONIA CLEANING COMPOUND

The Community National Bank
Pays 2½% A Year
ON SAVINGS CERTIFICATES

Deposit your surplus savings or investment savings at any one of our 8 convenient banking offices.

MEMBER OF FEDERAL DEPOSIT INSURANCE CORP.

THE COMMUNITY NATIONAL BANK of PONTIAC

Walt Disney's True Life Adventures

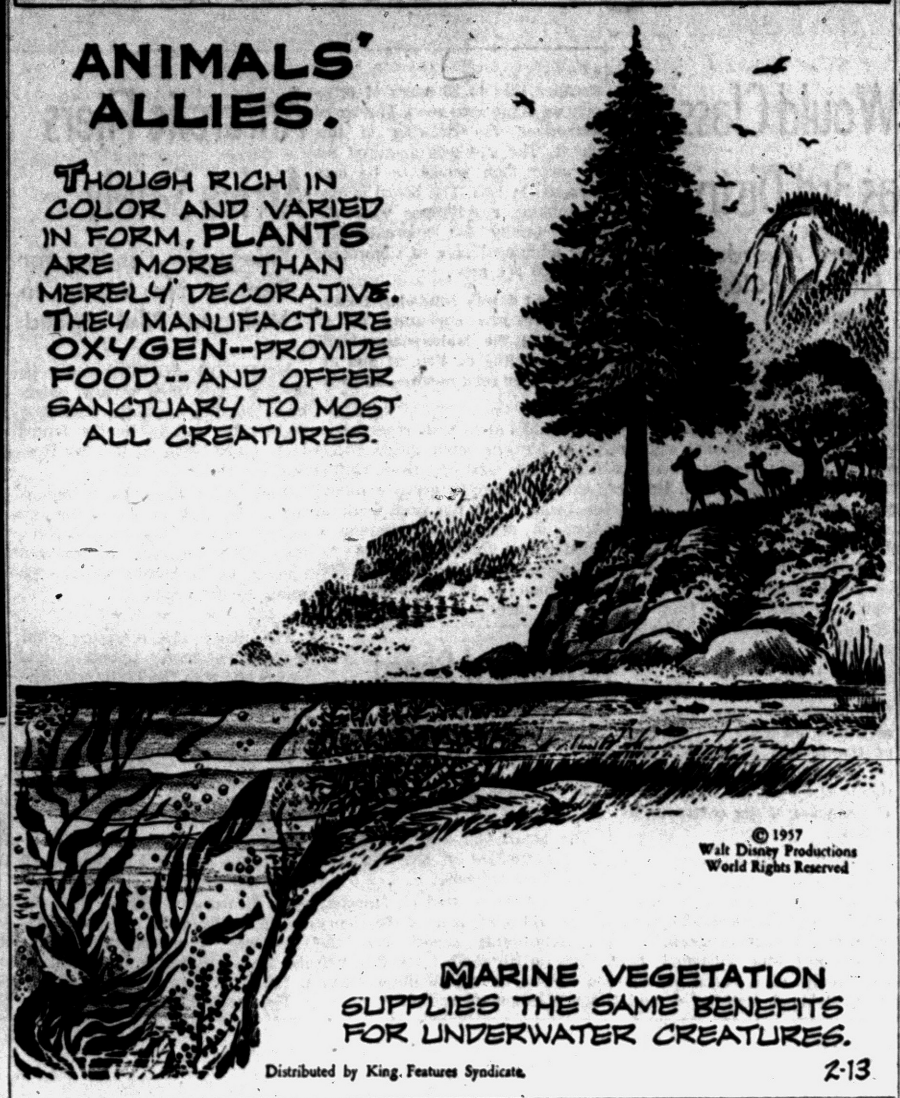

Ollenhauer May Replace Aging Konrad Adenauer

BY INTERNATIONAL NEWS SERVICE

The U.S. this week is getting a close-up look at the man who may succeed the venerable Konrad Adenauer as West German chancellor this fall.

And in Erich Ollenhauer, Americans will find the stereotype of a good German burgher — short, plump, jovial, full-jowled, pink-cheeked, smoking a pipe, conservatively dressed with dark homberg covering his white hair.

★ ★ ★

The 56-year-old chairman of the opposition Social Democratic party in Germany is more than simply the "good burgher," however. He is rated a brilliant administrator. And while he does not have the flair and color of Adenauer, the program he has advanced is conceded by observers in Germany to have a fairly strong appeal to the population.

Ollenhauer arrived in New York Monday to talk to American and Canadian leaders, the men with whom he will do business if he ousts the 81-year-old Adenauer in the September elections, and to explain his Socialist approach to life.

Ollenhauer, son of a working mason, joined the Socialist movement at the age of 15. By the time he was 20 he was on the headquarters staff.

He battled Adolf Hitler's National Socialism right from the beginning, fled to Prague, Paris and London, and still fights it. He said the other day the German people "should be very careful" about any potential revival.

AIDED SCHUMACHER

Returning to conquered Germany in 1946, he became chief secretary and deputy leader of his party, and aided the brilliant, battling Kurt Schumacher in whipping the anti-Communist group back into shape.

He took over when Schumacher died four years ago. Since then, his appeals for reunification of German — through abandonment of German membership in the North Atlantic Treaty Organization — for a united Europe and a planned economy have all been frustrated.

The Hungarian revolt killed off, temporarily, talk of dumping NATO. German prosperity overshadowed a planned economy. The "larger Europe" idea has been outdated.

But Ollenhauer's campaigns for talks with both the Soviet Union and the West for "solutions" to reunification, and his plea for a need for a change in the government may have deep appeal in September.

Seeks 4-Year Term for Governor, Senate

LANSING (AP)—A Republican Senator said today he will propose a four year term for the governor and most other elected state officers, and for members of the the state senate.

Present terms are two years.

★ ★ ★

The idea, approved twice by the Senate in recent years but rejected by the House, would require a change in the state constitution.

Sen. Frank Andrews (R-Hillman) said he planned to bring in a joint resolution on the subject notwithstanding the way it has fared in the past, and a withholding of endorsement by the Republican state convention.

★ ★ ★

Andrews said he might talk to Democratic Gov. Williams in an effort to drum up bipartisan support.

Sees No Future for Jazz

BALTIMORE (AP) — Composer Norman Dello Joio says "there is no future for jazz." The composer said he once had earned a living playing jazz. "I found it very dull after a while," he added. He said the purveyors of progressive jazz have uncovered nothing new. "Those things were done in modern music years ago," he said.

Hart and Staebler to Be Guests at Dance

Lt. Gov. Philip A. Hart and state Democratic chairman Neil Staebler will be guests at a dance of the Northeastern Oakland County Democratic club Saturday night, chairman Cecil L. Warden said.

The dance will begin at 8 p.m. in Independence Township Hall in Clarkston, with other state, county and local officials invited, Warden said.

He said township incumbent officers and candidates of both parties have been asked to attend.

This Thursday, Feb. 14th. is VALENTINE'S DAY

CANDIES

Box Candy Wrapped for Out-of-Town Mailing FREE



HEART - BOXED Chocolates

BRACHS—1-Lb. Heart	98c
BOULEVARD—14-Oz. Heart	98c
BRACHS—1-Lb. Gold	$1.49
BOULEVARD—1-Lb. Fancy	$1.75
BRACHS—1 Lb. Deluxe	$1.95

Character DOLL & Heart Chocolates
$1.50 Value $1.39
Gay, colorful dressed box heart chocolates, doll with ¼-pound



VALENTINE Cards PACK 25 FOR ENVELOPES with 25¢

Pack of 16 FANCY CARDS	49c
Other CARDS	5c to 25c

SIMMS BROTHERS
98 N. Saginaw —Main Floor

SIMMS 3-DAY SALE of DUNGAREES
. MEN'S—LADIES'—BOY'S—GIRL'S—CHILDREN .
It will pay you to compare quality, prices and guarantees before you buy dungarees—Simms has a large selection for every member of the family at prices that are LOWEST!

THUR.-FRI.-and SAT.

SANFORIZED BLUE-DENIM
Boys' SIZES 8 to 14 Dungarees
$1.69 Value 99c



First quality 10-ounce blue denim, fully sanforized, zipper fly, reinforced at points of strain. All sizes 8 to 14 at this low price for 3-days only.



BOYS' & GIRLS' Suspender Dungarees
SIMMS PRICE 99¢
Sizes 2 to 6x
Sanforized blue denim heavyweight. Suspender style, zipper fly. Reinforced at points of strain. Full cut.

Sanforized Blue Denim
BOY'S and GIRL'S Boxer Longies
SIMMS PRICE 88c



Full elastic waist band, bar-tacked & non-ravel hem. Rugged dungarees for boys and girls wear. Sizes 1 to 6x.

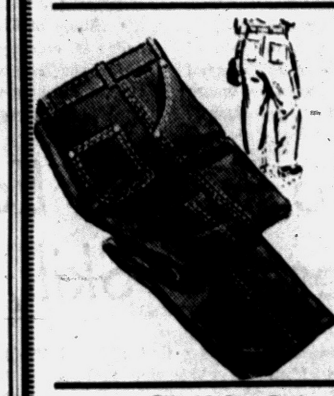

10-Oz. Denim—Zipper Fly
Men's Sanforized Dungarees
$1.95 Value FIRST QUALITY 1.67
Tough, 10-ounce blue-denim for on the job. Swing front pockets, zipper fly, rule pocket are a few features. Reinforced at points of strain. Sizes 28 to 42.



10-Oz. Denim Ladies' Jeans
Sizes 10-20 1.99
Sizes 36-44 2.19
Sanforized washable, two front & back pockets, concealed side zipper.



10-Oz. Denim Girls' Jeans
$1.95 Value 1.67
Sizes 7 to 14
Adjustable waistband, concealed side zipper, reinforced at points of strain.

98 North Saginaw Street SIMMS BROTHERS —Main Floor and Basement

Save Now on Chase & Sanborn

The Coffee that tells you it's fresher!

It greets you with a louder *whoosh* and the livelier aroma that forecasts fresher-flavored coffee. Chase & Sanborn Coffee is the *only* leading brand that's *pressure* packed to preserve coffee freshness and flavor better than any vacuum can or bag.



5¢ Off Sale!
"PRESSURE PACKED"
Chase & Sanborn
AT YOUR DEALER'S NOW!



with COTY "24"
the Wake-Up Beautiful Lipstick

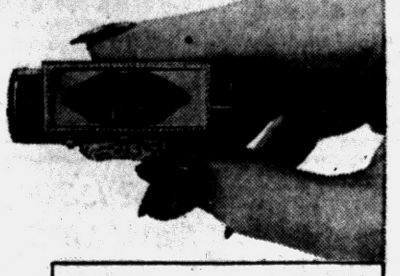

No more fumbling in your purse for a mirror or opening up your compact with this new convenient clip-on mirror, the most exciting lipstick idea since Coty "24" itself. You'll find Coty "24" glides on like a dream, keeps your lips looking radiantly "alive" for hours. And at bedtime, when you cleanse your face—the lipstick comes off, but the color stays on. You wake up beautiful!

Regular case 1.25 Refills 90¢ with handy lip mirror 1.35 plus tax

Comes in 12 high fashion shades

Soleil d'Or	Flame Red
Magnet Red	Ruby Red
Medium	Tangerine
Dahlia	Vibrant
Bright	Rose
Riviera Pink	Precious Pink

98 North Saginaw Street SIMMS BROTHERS COSMETICS—Main Floor

Ask March 11 Vote to Change Walled Lake School Status



Pontiac Press Photo

EAGLE-TO-BE AND VET — Conrad Haak, 15, of 454 N. Saginaw St., Pontiac, a member of Troop 4, has a peek at the coveted Eagle scout badge he will receive after his appearance before a board of review. Ted Pearson Jr., president of the village of Oxford, shows Conrad the Eagle badge he received in 1928. Pearson is a member of the executive board of the Clinton Valley Council, which along with millions of other Scouts, is observing the movement's 47th birthday.

Would Classify as 3rd District

Board Awards Contract for Seven Classrooms at Commerce

WALLED LAKE—At the Monday Board of Education meeting here, Clements Philipski presented a petition signed by 400 school electors requesting a special election, relative to changing the school district from a 4th district to 3rd district classification.

The board voted to schedule an election on March 11, subject to the validity of the signature on the petitions and the receipt of a population certification from the superintendent of public instruction.

★ ★ ★

The board awarded a contract to the West Side Construction Co. of Detroit to build seven rooms at Commerce, including a kindergarten and six additional rooms at the Decker road school. The amount of the contract was $263,500.

Included in the agreement was the right of the architect to include alternates three and four, which would include louvre shades in the domes and downspout shoes.

The board was informed that upon receipt of a check for $30,071.34, Oakland Housing would transfer title to 30 acres of property on Commerce road. The board authorized the drawing of this check. The site was acquired for a junior high school to be constructed in 1959. The board is also completing negotiations with the Field family for approximately four additional acre at Commerce at $2,000 per acre.

Board was reminded that members are appearing as a panel at the junior-senior high PTA meeting on Feb. 21 and at the Decker road meeting on Feb. 25.

Rolland Langerman reported on plans for one sixth grade group from Union and one from Walled Lake to engage in group camping at Proud Lake the first week in April. A decision on granting a right-of-way through the Union Lake property to the Michigan Bell Telephone Co. was postponed until a later meeting.

Waterford Board to Award Contracts

A special meeting of the Waterford Township Board of Education will be held tomorrow night.

The board will award contracts for construction of the two new elementary schools.

One will be located on Maceday Drive and newly named the Henry R. Schoolcraft school and the other, on Elizabeth Lake Rd., will be known as the William Beaumont Elementary school.

Antarctic Fliers Arrive Safely

Emergency Landing for Repairs No Worry to Michigan Pilot Speed

McMURDO SOUND, Antarctic (AP)—Six Navy men arrived safely back at this antarctic base last night after engine trouble forced their plane down on the flat Ross Sea ice shelf.

They spent three hours repairing an oil leak in one of the two motors of their ski-equipped Navy R4D (C47) transport before continuing to McMurdo Sound, 260 miles to the north.

★ ★ ★

The plane was returning after flying five more scientists and two Seabees to the U. S. scientific base at the South Pole, 800 miles from McMurdo. It carried food and survival gear.

Lt. Harvey G. Speed, North Muskegon, Mich., the pilot, said he was not a bit worried during the emergency landing — his fourth in the antarctic.

He said the oil leak developed while the transport was skimming over Beardmore Glacier on the way down from the high polar plateau, and "I headed straight for the ice shelf, which is as flat as a table."

The arrival of the new men raised the polar station population to 18 — nine scientists and nine Navy support personnel. During the winter of darkness and temperatures of 100 degrees or more below zero, they will make scientific studies as part of the International Geophysical Year program.

Train Wreck in Indiana; No Casualty Report

RICHMOND, Ind. (INS) — A Pennsylvania railroad train, en route from New York to St. Louis, was wrecked today 10 miles west of Richmond, but no information was available immediately on the casualties, if any.

Police and ambulances hurried to the scene of the wreck, near Centerville. First reports were that one passenger car included in the mail express train was badly damaged.

The passenger car had been attached to the rear of the train in Indianapolis.

Mother, Child Injured

A Pontiac mother and child were released from St. Joseph Hospital after treatment for minor lacerations received in an auto accident at Highland Ave. and Luther St. Tuesday.

The injured were Mrs. Rosa Lee Shorters, 34, of 280 Bondale Ave., and five-year-old Claudetta Shorter. The second auto involved in the accident was driven by Elizabeth Brooks Allen, 27, of 188 Eadmore Rd.

Prosecution to Rest in Trial of Bailiff

WHITE CLOUD (AP)—The prosecution is expected to end its testimony today in the first degree murder trial of James King, court bailiff, accused of shooting a Newago County farmer.

King, a 16-year veteran of the Wayne County Court, is being tried by a jury of 11 men and two women.

The state charged that King shot and killed George Krise Nov. 16 when Krise ordered King and six companions off his farm.

Defense attorneys indicate that at least five of King's companions will testify when the defense is heard. King is represented by Melvin Orr of West Branch and A. Allen Early of Detroit.

They have indicated that King's defense will be justifiable homicide, based on the fact that Krise was carrying a gun at the time of the shooting.

Fined for Sale of Gun

CAMPBELL, Calif. (AP)—A store owner has been fined $10 for selling a revolver without waiting the legally required 72 hours. Half an hour after the sale, James B. Arends, lumber executive, killed his wife, her sister and himself with the gun. Anthony Cefalu, the store owner, told District Judge Paul W. Crawford that Arends said he wanted to shoot gophers.

Advance to Rank of Eagle Scout Taxing Test of Skill, Devotion

The current celebration of Boy Scout week is a fitting time to detail the tasks which are encountered and conquered in a scouts climb to his Eagle rank, highest in the movement.

From the first novice stage, the steps are a little higher and harder.

The ladder is made of six rungs or ranks: Tenderfoot, Second Class, First Class, Star rank, Life rank and finally Eagle. Between each step or rank, a scout must meet specific requirements on an achievement as well as time basis.

The Scout merit badge plan provides many of the rules which guides one to his next rank. There are two reasons for this plan: to give boys more skill in things they like to do; to give boys a chance to try out new activities so they can find new things which they really like.

★ ★ ★

At present, there are more than 100 activities for which boys may earn merit badges. In the Clinton Valley Council, of which Pontiac is a district, there are over 100 merit badge counselors on call.

When a boy decides what badge he would like to earn, he contacts the counselor, an expert in the field, and together, they work out a plan to complete the badge requirements.

KINDLE INTEREST

Today there are hundreds of doctors, radio engineers, forest rangers, and other men whose ambitions were first kindled while they were Scouts earning merit badges.

When the scout finally reaches the top, he must review the requirements of the Eagle rank. They state he must:

1. Be a Life Scout (earn 10 merit badges required for the Life rank including first aid and two from the citizenship group).

2. Satisfy his leaders he does his best, in everyday life and lives up to the scout oath, law motto and slogan.

3. Show during the six months as a life scout: works actively as a leader in meetings, outdoor activities and service projects of his unit; does his best to help in his home, school, church and community; takes care of things which belong to him and respects the property of others.

4. Has earned one merit badge from the conservation group and three from the citizenship group.

5. Has earned a camping, cooking, swimming, lifesaving, natures, personal fitness, public health, safety, firemanship and first aid badge.

6. Has earned one badge from any of the following groups: animal husbandry, plant cultivation, communications, transportation, or building.

7. Has earned any five other merit badges.

Star, Life and Eagle ranks are not recognized for merit badges alone. Merit badges are only one-fourth of the requirements. These ranks are given in recognition of three other achievements — practice of scout principles, active service and leadership effort.

After the above seven requirements have been completed along with the necessary length of time (six months) the Eagle-to-be appears before the Board of Review.

These men question the scout on what he has accomplished. Their object is not to catch him nor to embarrass him, but to make sure he really practices the principle of scouting.

Last of all, the board of review approves and sends the application to the council office. It is now all a matter of time when he will receive his badge at a ceremony or public Court of Honor.

That's what it takes to become an Eagle Scout — the highest rank in the career of a Boy Scout of America.

The Eagle rank has been awarded to 563 Boy Scouts of the Clinton Valley Council since 1919.

Uncle of Quiz Champ May Have to Get TV

CLINTON (AP) — Mr. and Mrs. Guy Van Doren run an antique shop in the Irish Hills of southern Michigan. They've never owned a television set, but now this fact bothers them.

★ ★ ★

"My wife was afraid Id bury my nose in it and she wouldn't see me again," Van Doren said. But now the lack of television has proved a real problem.

Van Doren is the uncle of Charles Van Doren, the Columbia University instructor who has won $138,000 on the quiz show "Twenty One."

★ ★ ★

"Our neighbors haven't let us miss any of the programs on which Charles has appeared," Van Doren said. "But we may have to get a set of our own if he keeps on winning."

County Deaths

William J. Halpin

NORTH BRANCH — Funeral service for William Jerome Halpin, 74, of North Branch, was held at SS. Peter and Paul's Catholic Church here at 10 a.m. today with Rev. Edw. Sobczak officiating. Interment was in SS. Peter and Paul's cemetery. Mr. Halpin died Sunday evening.

He leaves two sons, Floyd of Pontiac and Kenneth at home; one brother, Wildred Halpin of Mt. Morris; three grandchildren and two great-grandchildren.

Two Women Injured as Car Skids, Hits Wall

Two women were injured yesterday when their car skidded out of control and struck a block wall at 3811 Ormond Rd., in White Lake Township.

Treated and released for their injuries at Pontiac General Hospital were Mrs. Mary Lamb, 52, of 3460 White Lake Rd., Milford, and Mrs. Lucille Butler, 49, of 4815 Ormond Rd., Davisburg.

Mrs. Lamb, who drove the car, told Oakland County Sheriff's deputies she hit a bump in the road and then skidded.

678910



678910

While your child is at the "learning age" start piano lessons!

RENT a piano from Grinnell's

as low as $10 per month

10 lessons included!



Grinnell's

27 S. Saginaw St.



M.A. BENSON CO. INC.

LUMBER · Builders SUPPLIES · FUEL

549 N SAGINAW ST Pontiac 16, Mich Tel FE 4 2521

Enjoy United's New "Red Carpet" service...

FIRST AND ONLY NONSTOP FLIGHT DETROIT TO LOS ANGELES

- *Fastest service,* Detroit to Los Angeles, by a full 40 minutes,** on world's fastest airliner, the DC-7.
- *Pre-dinner cocktails*—choice of favorites, served in individual decanters.
- *Delicious full-course meal*—a gourmet's delight, complete with French pastry.
- *Buffet snacks* featuring fresh, chilled fruits and tasty imported cheese.
- *Inviting club lounge* for games and conversation with friends.
- *Superb service* in the Mainliner* manner. Treat yourself to the luxury of "Red Carpet*" Service!

Red Carpet Nonstop Service to Los Angeles at 5:30 p.m. Daily...Arrive 9:40 p.m. Also Red Carpet Service Nonstop to Philadelphia at 9:00 a.m. Fly United Air Lines

UNITED AIR LINES

1243 Washington Blvd. Also Concourse, General Motors Building and Willow Run Airport. Mfrs. Natl. Bank, 2328 Van Dyke Ave., Van Dyke, Mich. Reservation service 24 hours a day—call WOodward 5-5500 or an authorized travel agent.

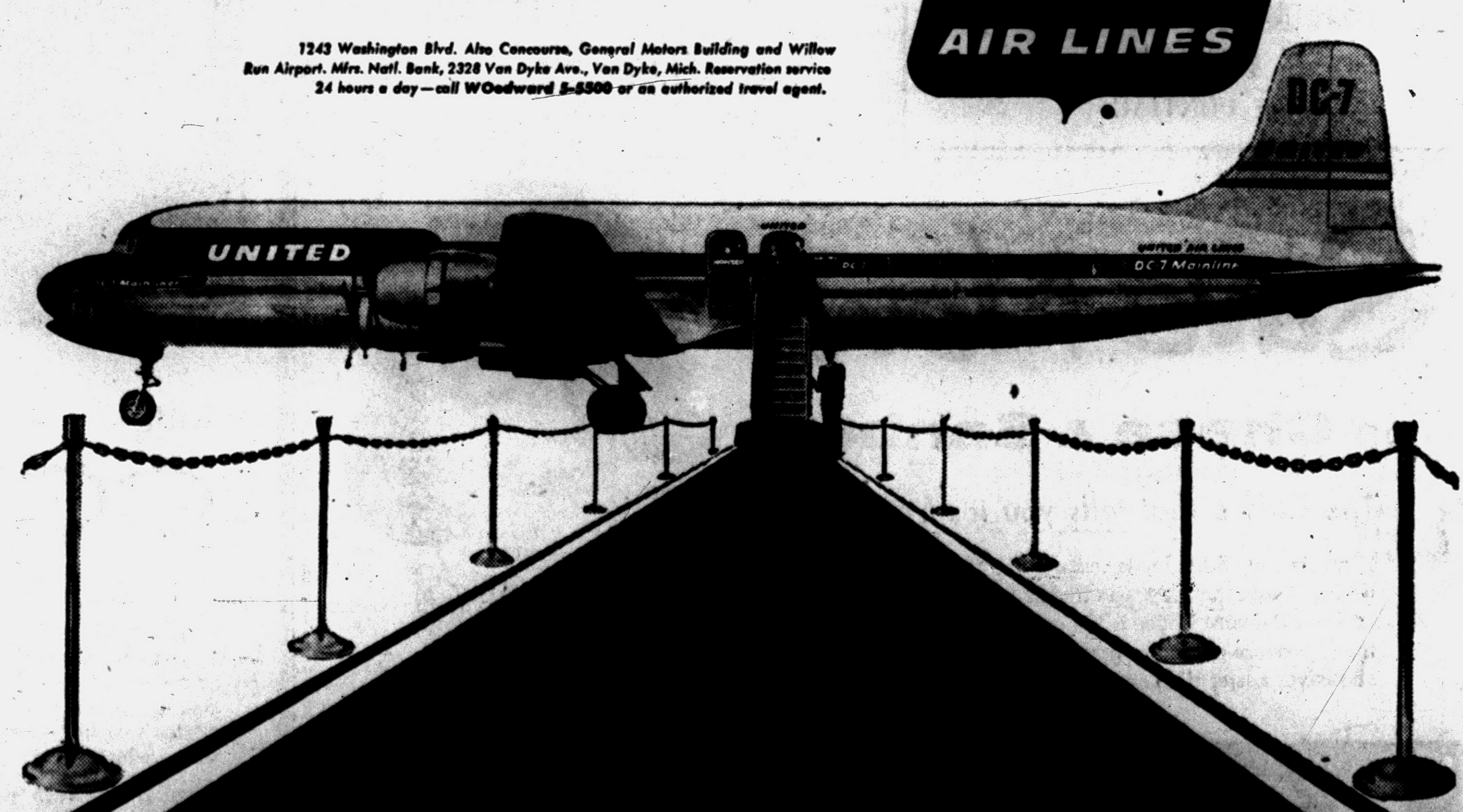

*Red Carpet is a service mark used and owned by United Air Lines, Inc.

**Starts March 1

Caribou Owner Turns Down Museum Bidder's Offer

Two men have offered to buy the controversial Caribou Inn in Clarkston, tear it down and move it away, but owner Ernie Felice has turned down the offer.

★ ★ ★

The plans of the bidders, Herb Justman and William Conley of Pontiac, were to dismantle the two top floors of the Caribou and remaining first floor to a piece of land in Keego Harbor.

They planned to make a Historical Museum of Michigan antiques, old papers and rare items. The architecture of the building would be retained as much as possible after moving, with the necessary added finishing touches.

Justman would not reveal what the proposition was, but said that he and his partner are leaving the offer open for a 30-day period in hopes that Felice will reconsider.

Felice said that if he does not receive a better offer by that time, he will tear the building down himself, and use the lumber for other uses.

★ ★ ★

"This is absolutely the last chance for Clarkston people to take this building off my hands," Felice said.

He had previously offered the building, free of charge to village residents, if they cared to move the building. No one has responded, he said.

Board Gets Equipment

ROCHESTER — The Board of Education here approved the purchase of nine units of audio visual equipment at the cost of $1,500 at the last meeting, it was announced this week by Richard F. Huizenga, Asst. Supt.

County Calendar

Auburn Heights

The Auburn Heights Community Club will meet at the clubhouse on Thursday evening. Dorothy Churchill and Opal Leonard will be hostesses for the 6:30 dinner which will be followed by the monthly meeting.

Holly

The Holly High School PTA will meet at 8 tonight. A film, "Everday Miracles," will be presented and the A Cappella choir will sing.

Leonard

The Methodist WSCS here will meet on Thursday at the home of Mrs. Mabel Hoard at 8 p.m.

Metamora

Mr. and Mrs. Almon Skellenger, 1127 Clark Road, will be hosts to the Hunters Creek Farm Bureau tonight. Potluck refreshments.

New Hudson

The WSCS of the Methodist Church here will meet on Thursday at 12:30 p.m. for a luncheon at the church.

(Advertisement)

New—Faster, Deeper Relief for COLD'S MISERY Muscle Soreness, Aches, Pain

Achy? Stiff, sore? Quick, rub on new modern-formula Musterole—feel better fast! Amazing pain reliever GM-7 (glycol monosalicylate) plus stimulating oil of mustard speed deeper "baked heat" comfort to cold's aches, muscle pain, local congestion. Vapors from chest open stuffy nose. Regular, Extra Strong, Child's Mild. Stainless. Ask for new Musterole today.

MUSTEROLE

An Analgesic Rub and Counter-Irritant

(Advertisement)

Pile Torture Soothed in Few Minutes

Act now for fast relief from torture of piles. Don't wait another day. Apply Peterson's Ointment at once. This cooling, soothing, astringent formula has given joyful relief to thousands for 40 years. Relieves itching quickly. All druggists, box 50c, or applicator tube 75c. Peterson's Ointment delights or money back.

Evening Service Unites Drayton Pair

DRAYTON PLAINS — Patricia May Baldwin was united in marrage with Clellan Odell Vore Jr. on Feb. 9 in the First Open Bible Church of Pontiac. The 7:30 p.m. rite performed by Rev. T. H. Staten was witnessed by 200 guests.



MR. AND MRS. CLELLAN VORE JR.

The ceremony was read by candlelight and the altar was trimmed with baskets of white flowers and palms.

The bride is the daughter of Mr. and Mrs. Dwight L. Baldwin of 2931 Marlington and the bridegroom is the son of Mr. and Mrs. Clellan Vore Sr. of 4920 Hatchery Rd., both in Drayton Plains.

An embroidered tulle ballerina-length gown, fashioned with jacket, long sleeves and a round shadowed collar was chosen by the bride. The tiered bouffant skirt fell from the fitted waistline. The fingertip veil was held in place by a matching embroidered tulle of bead trimming.

★ ★ ★

Assisting as maid of honor was Marilyn Cromwell of Waterford with Shirley McNeil of Pontiac as bridesmaid. Terry Lewis of Lake Orion, cousin of the bride, was the flower girl.

James Mayo of Drayton Plains served as best man with Raymond Thompson of Pontiac as groomsman, Gale Swindale of Pontiac and Kennis Hensey of Drayton Plains as ushers. Dwight Jay, brother of the bride, was ringbearer.

A reception with about 200 attending was given in Church Fellowship Hall.

★ ★ ★

The couple will honeymoon in Washington, D.C., and will return to reside in Pontiac.

Oakland's Queen to Vie for State Cherry Pie Title

Oakland County's name and fame as a homemaking center rests on the shoulders of Judy Crawford, of Milford, as 64 Michigan girls prepare to vie Thursday for the title of Michigan Cherry Pie Queen.

Represented in the finals at Grand Rapids are the best young cherry pie bakers in Michigan, selected through county contests.

Judy, 16, won Oakland's title Feb. 3, winning out over 12 other 4-H members and representatives of high school home economics classes.

The winner of the state contest will receive a $200 scholarship and a crack at national honors Feb. 21 in Chicago. Michigan's choice will be announced Friday at an awards luncheon.

Leading home economists and educators will judge the finals, the 25th, according to Reed M. Roberts, secretary of the Michigan Canners and Freezers Assn., who is directing the affair.

Contestants are judged on poise and personality as well as baking ability.

Merchants Stop Bid to Limit Membership

Members of the Retail Merchants Assn. this morning voted unanimously against a proposal which would have restricted its membership to retailers within the city of Pontiac.

A spokesman for the Chamber of Commerce, of which the association is a division, said only 15 members attended the meeting at the Waldron Hotel to vote on the proposed amendment.

Reason for the defeat, according to the spokesman, was the pending formation of a downtown promotion group of merchants.

Tibet is almost twice the area of the state of Texas.

No longer is fine bourbon "too strong" for your taste!

Old Crow 86 proof is as mild as your present whiskey...with the distinctive flavor found only in fine bourbon!

TRY OLD CROW 86 PROOF $4.43 4/5 qt. CODE #920



OLD CROW DISTILLERY CO., FRANKFORT, KY., DISTRIBUTED BY NATIONAL DISTILLERS PRODUCTS CORPORATION • KENTUCKY STRAIGHT BOURBON WHISKEY

Waite's is tops

It's new . . . Ideal's exact copy of the famous Revlon doll with Formfit bra, girdle and shoes

Here's Little Miss Revlon...

a little girl's dream of a lovely teen-age doll!



Shirt and Jean Set . . . 2.99 Peasant Blouse and Skirt . . . 2.49



3.98

Other Costumes Available:

Pedal Pushers	2.29
Dotted School Dress	2.29
Flowered Torso Dress	2.29
Formal Gown	3.98
Negligee	2.98
Bridal Gown	4.49

A perfect miniature of the famous Ideal Revlon Doll . . . 10½" tall. Slim, life-like "Magic Touch" body jointed at the waist, arms and legs. Little Miss Revlon in her bra and girdle designed especially for her by "Formfit" has rooted Saran hair, closing eyes and wears a pair of high-heel shoes and glamorous earrings. Little Miss Revlon has her own fashion-pretty wardrobe that is available as separates . . . everything from negligees to formals, pedal pushers to sportswear. *Charge Yours at Waite's . . . Second Floor*

Special Notice!

Mr. Mac will be in the store all day Thursday, Friday and Saturday to help you with all of your floor covering questions. Be sure to visit the store for free information.



Vinyl TILE Many Colors and Patterns **15¢** Ea.

Felt Base Enamelized LINOLEUM 49¢ To $1.25 Sq. Yd.

Plastic Counter Top Green--Grey--Blue--Red--Beige Regular 79c **39¢** Run. Ft.

ARMSTRONG'S Wall Covering All Colors Reg. 54c **29¢** Run. Ft. 54" Wide

ARMSTRONG'S VINYL-ASBESTOS SPATTER Reg. 15c Never Needs Waxing **12¢** Ea. For wood or cement floors. 30 Colors.

Nationally Known Rubber Latex PAINT Regular $5.95 **$3.98** Gal. All Colors — Dries in 20 Minutes

We Carry a Full Line of Wood, Brass, Chrome and Wrought Iron

LEGS..... $2.98 6" SET OF 4

6"--12"--16"--22"--28"

You Can Buy with Confidence at Mac's!

Tues. -- Wed. -- Thurs. and Sat. 9 to 6

Monday and Friday 9 to 9

PLENTY OF FREE PARKING



Mac's PAINT & TILE MART

256 So. SAGINAW FEderal 2-1026

Waite's WAREHOUSE CLEARANCE SALE of BOOKS $1

Choose any book, portfolio or package on this page . . . Brand new, original editions originally from 1.50 to 5.00

S1. 1929—WHAT A YEAR! by J. A. Morris Panorama of the year boom and crash, prohibition, etc. Pub. at 3.95. .... Sale $1
S2. THE BEST CARTOONS OF H. T. WEBSTER. 243 choice selections from "Boyhood Ambitions," "Life's Darkest Moment," "The Unseen Audience," etc. Pub. at 3.50 ..... Sale $1
S10. AN ANTHOLOGY OF MUSICAL CRITICISM. Musical taste and judgment from Monteverdi to Stravinsky—over 350 selections. Pub. at 3.95 ..... Sale $1
S11. FACE OF A VICTIM, by E. Lermolo. A remarkable picture of the ruling class, clique. Planned murders, purges, the "death" of Stalin's wife, etc. by an inmate of Stalin's prisons. Pub. at 3.75 . Sale $1
S13. LIVE AND HELP LIVE by S. H. Kraines and E. S. Thetford. A practical guide for aiding your emotional growth. Pub. at 3.75. ..... Sale $1
S21. THE MISSING MacLEANS, by G. Hoare. Inside story of Donald Maclean, British diplomat who vanished behind the Iron Curtian. Pub. at 3.75. ..... Sale $1
S26. THE BEDSIDE BIBLE, by A. Stanley. Selected passages from the Old and New Testaments, with commentaries on their historical and religious backgrounds. Pub. at 1.75. ..... Sale $1
S28. MR. CHAIRMAN, LADIES AND GENTLEMEN, by Norman Thomas. The perennial presidential candidate imparts his advice on how to say things clearly and forcefully. Pub at 2.75. .... Sale $1
S35. HOW TO SELL YOUR HANDICRAFTS, by R. G. Hart. For all craftsmen who want to turn their hobbies into businesses. Pub. at 2.75 ..... Sale $1
S39. PROJECTS THAT PAY, by Jane Kirk. Hundreds of money-making ideas—how to run bazaars, rummage sales, suppers, shows. Illus. Pub. at 2.75. Sale $1
S42. YOU'VE GOT ME—AND HOW! Ed. by L. Lariar. 144 side-splitting cartoons on marital warfare—by America's most famous cartoonists. Pub at 2.95. Sale $1
S46. GLANDS, SEX AND PERSONALITY, by H. H. Rubin, M. D. How glands influence vitality, sexuality, weight, appearance, temperament. Pub. at 2.95. Sale $1
S65. HEART WORRY AND ITS CURE, by P. J. Steincrohn, M. D. What causes chest pains, palpitations, dizziness, how to avoid real heart trouble. Pub. at 2.95. ..... Sale $1
S73. HOW TO ADD YEARS TO YOUR LIFE, by P. J. Steincrohn, M. D. Advice on weight, digestive and coronary problems, relaxation hobbies, preparing for retirement, etc. Pub. at 2.95. .... Sale $1
S81. HOW TO GET THE BREAKS AND MAKE THE MOST OF THEM, by H. F. Woods, Jr. Money-making tips and techniques. Pub. at 2.50. ..... Sale $1
S84. THE HOUSEHOLD ENCYCLOPEDIA, ed. by W. H. Steer. Over 1,500 shortcuts and hints on home improvements, sewing, first aid, standard recipes, etc. Pub. at 2.15. ..... Sale $1
S102. BE SLIM—STAY SLIM, by Thyra S. Winslow. Complete guide to reducing based on calorie charts, recipes, menus, details on exercise, etc. Pub. at 2.95. ..... Sale $1
S120. HOW TO MAKE BEAUTIFUL GIFTS AT HOME, by R. F. Yates. Complete, illustrated directions for making pottery, braided rugs, baskets, etc. Pub. at 2.95. ..... Sale $1
A52. EARLY AMERICAN RECIPES. 82 rare, delicious recipes for Colonial favorites. Boxed gift Edition. ..... Special $1
S123. THE GREAT CORINTHIAN, by D. Leslie. A lively biography of the Prince Regent who became George IV in the naughtiest period in England's history. Illus. Pub. at 3.50. ..... Sale $1
S126. HOW TO MASTER YOUR FEARS, by Dr. P. J. Steincrohn. Advice on overcoming jitters, phobias, controlling your emotions, etc. Pub. at 2.95. .... Sale $1
S131. JUDGE MEDINA, by H. Daniel. A great American jurist, the historical trial of the 11 top Communist leaders and the insidious campaign to discredit his decision. Pub. at 4.00. ..... Sale $1
S138. MAKING MONEY IN YOUR KITCHEN, by Helen Hovey. Full details on what foods to sell, where to sell them, wholesale buying, packaging, etc. Pub. at 3.95. ..... Sale $1
S144. NO ONE FELL OVERBOARD, by J. H. Potter. A voyage by schooner from Boston to Pittsburgh. 6,000 miles of hilarity, misadventure and heartwarming family life. Illus. Pub at 4.00. ... Sale $1
S157. THAR SHE BLOWS! by C. S. Howland. All the romance and adventure of hunting the world's most dangerous game—stories of violent men, muntineers, demon whales, etc. Illus. Pub. at 3.50. Sale $1
S158. YOUR NORMAL MIND, by L. Pollack. Fascinating explanations of common mental phenomena that gives rise to anxieties about our sanity. Pub. at 3.00. ..... Sale $1
A3. THE FLOWER GIRLS, by Clemence Dane. Colorful, fascinating story of a "first family" of the stage and their remarkable loves and adventures from Covent Garden to Hollywood. Pub. at 4.95. ..... Sale $1
A7. Marcia Davenport's MY BROTHER'S KEEPER. The famous Collyer Brother's case of two misers living and dying in a mansion filled with mountains of junk. Pub. at 3.95. ..... Sale $1
A9. THE STORY OF INVENTIONS, by E. Larsen. From the Gutenberg press to atomic energy. Illus. Pub. at 2.75. Sale $1
A11. DATE BAIT, by R. Loeb. Delightful easy-to-follow "picture-recipes" and cooking tips for the younger set. Pub. at 2.95. ..... Sale $1
A12. A GUIDE TO A GOOD MARRIAGE, by Dr. R. M. Steiner. Frank, helpful advice from a noted marriage counselor. Pub. at 2.50. ..... Sale $1
A18. AMERICA'S BABY BOOK, by Dr. J. C. Montgomery. The standard guide to infant and child care. Illus. Pub. at 3.50. ..... Sale $1
A28. 365 HOME WORKSHOP PROJECTS AND IDEAS. Illus. Pub. at 2.50. .. Sale $1
A40. FRESH WATER FISHING. All the secrets and tips. Illus. Pub. at 3.00. Sale $1
A47. SPIN FISHING, by Hal Sharp. How to catch all kinds of game fish with spinning equipment. 220 diagrams. Pub. at 1.50. ..... Sale $1
A59. GENERAL DEAN'S STORY. Maj. Gen. Wm. F. Dean's own account of his capture and death-defying attempt at escape. 24 photos. Pub. at 5.00. .. Sale $1
A60. TOMORROW IS ALREADY HERE, by Robert Jungk. Little known facts on rockets, jets, secret "atomic cities" lie detectors, etc. Pub. at 3.50. .... Sale $1
A63. HAVANA: PORTRAIT OF A CITY, by W. A. Roberts. Full details on history and night life etc. Photos. Pub at 3.50. ..... Sale $1
A108. BUSINESS TAX GUIDE. Tax cutting techniques, newest tax savings. Pub. at 3.95. ..... Sale $1
A90. HOW WE FOUGHT FOR OUR SCHOOLS, by E. Darling. Conflict between school board member and group that trys to destroy public schools in community. Pub. at 3.00. ..... Sale $1
A100. HOW TO PROTECT YOURSELF AGAINST WOMEN, by C. W. Morton. Witty essays on war between sexes. Illus. by C. Rose. Pub. at 3.00 ..... Sale $1
A88. PRACTICAL HOME REPAIRS AND IMPROVEMENTS. Clear, illustrated directions for all kinds of do-it-yourself, money-saving projects. Pub at 2.50 Sale $1
A129. PRIMER FOR PREGNANCY, by E. S. Featheringill. Practical advice on diets, exercise, "natural childbirth" etc. Pub. at 2.95. ..... Sale $1
A136. THE WOMAN WHO WOULD BE QUEEN, by G. Bocca. The private life of the Duchess of Windsor. Pub. at 4.00. ..... Sale $1
A142. HEALTH GUIDES AND GUARDS, by F. P. Well and L. D. Zeidberg. Important facts on sex, health, first aid, etc. Illus. Pub. at 3.00. ..... Sale $1
A163. APOSTLES OF DISCORD, by R. Roy. Expose' of America's "hate" groups. Pub. at 3.75. ..... Sale $1
A167. DOORYARD GARDENING, by M. Goldsmith. Do's and Don'ts of successful gardening. Illus. in color. Pub. at 2.50. ..... Sale $1
A174. HOW TO ENJOY YOURSELF, by A. A. Ostrow. How to relax, get the most out of reading, TV, sports etc. Pub. at 3.75. ..... Sale $1
A189. A LAND, by J. Hawkes. Rock, soil and man, archaeology and architecture. Illus. by H. Moore. Pub. at 3.75. Sale $1
A190. JOHN GOULD'S TROPICAL BIRDS, by S. Sitwell. Featuring 16 brilliant color plates by Audubon's only rival in bird painting. Pub. at 2.00. ... Sale $1
A219. INTRODUCTION TO ECONOMIC SCIENCE. Best non-technical work available. Pub. at 2.50. ..... Sale $1
A245. GOLF TECHNIQUES OF THE BAUER SISTERS, by D. Bauer. The techniques of the champs. 100 photos. Pub. at 2.95. ..... Sale $1
A288. THE MOTION OF THE HEART. by B. Cabot Dramatic, non-technical account of heart research. Pub. at 2.00. ..... Sale $1
A296. YOU'VE GOT ME—FROM 9 TO 5! Ed. by L. Larier. 140 hilarious cartoons lampooning office life. Top cartoonists. Pub. at 2.95. ..... Sale $1
A297. THE HYDROGEN BOMB, by J. Shepley and C. Blair. Inside story of the conflicts preceding the building of the first H bomb. Pub. at 3.00. ..... Sale $1

SALE! PORTFOLIOS OF COLOR PRINTS

P1. DECORATIVE BIRD PRINTS. 9"x12". Portfolio of 6 Color prints. Pub. at 3.50. ..... Sale $1
P3. NURSERY PRINTS. 10"x12". Portfolio of 6 color prints. Pub. at 3.50. Sale $1
P6. RED COAT HUNTING SCENES. 12"x9". Portfolio of 4 color prints. Pub. at 2.50. ..... Sale $1
P9. MAPS OF ANCIENT TIMES. 14"x11". Portfolio of 4 color prints. Pub. at 5.00. ..... Sale $1
P10. BULLFIGHTER PRINTS. 14"x11". Portfolio of 4 color prints. Pub. at 5.00. ..... Sale $1
P18. CURRIER AND IVES PRINTS. 12"x9". Portfolio of 6 color prints. Pub. at 4.00. ..... Sale $1

Phone FE 4-2411 or Order From: Waite's, 70 N. Saginaw, Pontiac Mention Book or Print by Number

Charge Yours at Waite's . . . Street Floor Mezzanine

THE PONTIAC PRESS

Pontiac 12, Michigan
Trade Mark Daily Except Sunday
Published from The Pontiac Press Building
Harold A. Fitzgerald
President and Publisher

Horace F. Brodie, Executive Vice President and Advertising Director
Howard H. Fitzgerald II, Vice President and Business Manager
Russell Bassett, Treasurer and General Advertising Manager
Earl M. Treadwell, Circulation Manager
John W. Fitzgerald, Secretary and Editor
John A. Riley, Promotion Manager
Robert B. Tarr, Managing Editor
W. Charles Perkins, Retail Advertising Mgr.
George C. Inman, Classified Manager

Entered at Post Office, Pontiac, as second class matter

MEMBER OF THE ASSOCIATED PRESS

The Associated Press is entitled exclusively to the use for republication of all local news printed in this newspaper as well as all AP news dispatches.

The Pontiac Press is delivered by carrier for 40 cents a week; where carrier service is not available by mail in Oakland, Genesee, Livingston, Macomb, Lapeer and Washtenaw Counties it is $12.00 a year; elsewhere in Michigan and all other places in the United States $20.00 a year. All mail subscriptions payable in advance. Phone Pontiac FE 2-8181.

MEMBER OF AUDIT BUREAU OF CIRCULATIONS

WEDNESDAY, FEBRUARY 13, 1957

Courthouse Belongs Here, Not in Royal Oak

Mr. Harold K. Schone, chairman of the Special County Building Committee of the Board of Supervisors asks if the City of Pontiac is indifferent to whether the Courthouse moves to the south end of the county.

★ ★ ★

He cites Attorney William H. Wilmot who says:

" . . . if the Courthouse isn't downtown (in Pontiac), we don't care where it is. We have no objections to Royal Oak."

Well, this newspaper objects.

We feel the entire community does.

★ ★ ★

We think Mr. Wilmot's use of the word "we" is completely in error, unless it refers only to himself and his associates. The Pontiac Press is confident that the citizens of this city are highly interested and have a tremendous desire to maintain the institution in Pontiac where it has been from the beginning of time.

★ ★ ★

The Press would prefer to see it downtown.

The merchants would, too. But if the Supervisors are a unit in wanting to move it to the edge of the city, they have the power to put it there.

There's no other course.

And The Press would infinitely rather see it on the edge of Pontiac than moved to Royal Oak.

★ ★ ★

The current move to block the Supervisors could have very unpleasant repercussions. The delay may help move the new building squarely into Royal Oak. The Royal Oak City Commission has already declared it favors such a move.

Supervisor Schone recognizes that Pontiac is the logical place for the Courthouse. It always has been. This is the center of the county and is the traditional home of the county seat.

★ ★ ★

In answer to your question, Mr. Schone, we do not believe Mr. Wilmot's attitude toward Pontiac's welfare is at all typical of the general attitude of the community. We are confident that the great, vast majority of citizens here feel a local pride in Pontiac and in the Courthouse. They want the county seat of government in this city where we are convinced it belongs.

★ ★ ★

Mr. Schone asks whether this city wants the Courthouse here. We answer with a ringing "yes." We would prefer it downtown. But we would infinitely prefer to have it on the edge of the city rather than in the South end.

It's time building operations began.

Costs mount steadily.

Justice Reed Retires

Justice Stanley F. Reed of the United States Supreme Court has decided to step down from the bench on February 25 after 19 years of distinguished service.

Before his appointment, he had had a great deal of experience in arguing before the Supreme Court. In 1929 he went to Washington as general counsel of the Federal Farm Board during the Hoover Administration.

★ ★ ★

Later he became general counsel for the Reconstruction Finance Corporation and then served as Solicitor General in the Justice Department from 1935 until his appointment to the bench by President Roosevelt in 1938. Only three of the nine young men appointed by President Roosevelt remain on the court—Justices Black, Frankfurter, and Douglas, and only two of President Truman's appointees — Justices Burton and Clark.

★ ★ ★

When Justice Reed, now 72, took his seat he was widely acclaimed as a New Dealer. But over the years the Kentuckian has acquired a somewhat conservative reputation and his course was near the middle of the road.

Mr. Reed was one of the court's most valuable members. He was devoted to the tasks before him and his opinions were concise and clear. His relationship with his colleagues was warm and friendly.

This retirement will give President Eisenhower his fourth opportunity to make a Supreme Court appointment.

Young man, don't run after women. You can stroll along leisurely and get mixed up with more of them than you'll know what to do about.

The average person rarely suffers from labor pains caused by giving birth to a new idea.

The Man About Town

We're Losing 'Em

Birds and Squirrels in Need of Your Assistance

Valentine: What we laughed about or cried about when we were kids — according to the sentiments expressed.

Wish I knew the identity of the woman who sent me the letter over the signature of

"Williams Lake Resident,"

because she has ideas that would make us happy to give our readers her full name—and they'd admire her as I do.

She writes that our squirrel population is seriously decreasing, that last year's nut and acorn crop was almost a failure, and that they are in need of regular feeding. She says they will not beg or steal food unless their stored supply is exhausted.

Her pet squirrel is wiser than most humans in one respect — it knows the difference between a poisonous toadstool and a mushroom, ignoring the former and doting on the latter.

Her observation is that our bird population is on the decrease, and she urges more feeding boards. Birds now are so hungry that species that formerly always were fighting with other species now are so docile that they eat together in a congenial manner.

My old friend and one time associate here at The Press,

Johnny Johnston,

phones and tells me he has mislaid his Latin dictionary and what in Sam Hill does "Quod Erat Demonstrandum" mean, anyway? I used that phrase on the end of Archie Barnett's letter telling what a bear cat his 1957 Pontiac automobile is proving to be.

The letters "Q.E.D." are familiar to every high school student as they are used at the end of geometric proofs, but like Johnny, the boys and girls may have forgotten that they stand for "Quod Erat Demonstrandum."

The amaryllis race continues, as

Mrs. Mercedes Boothe

of Drayton Plains reports that one bulb has produced eight large blossoms since Christmas, and is working on three more.

Just as a reminder of his name,

Carl Valentine,

now of Rochester, when 12 years of age began sending as many valentines each year as he was years old. This year he sent 43.

Verbal Orchids to—

Miss Berta Wells

of Sylvan Lake; ninetieth birthday.

Mrs. Flora Johnson

of 61 Parkhurst St.; eighty-fifth birthday.

Mrs. Lola Kelsey

of Holly; ninety-fourth birthday.

Mrs. Mary Vandeveer

of Oxford; ninetieth birthday.

Mrs. Eva Horton

of Holly; eighty-eighth birthday.

Rev. and Mrs. H. B. Johnson

of Lakeview, formerly of Oakland County; fifty-second wedding anniversary.



". . . Washington Winters, Springs, Summers, Falls"

David Lawrence Says:

Many Factors Affect U.S. Economy

WASHINGTON — Will business be good? Are we headed for a readjustment of some kind? What's the meaning of the talk about "depression" and of the decline in the stock market?

These questions are being widely discussed and it's about the healthiest thing that has happened in a long while.

For the theory that there are no limits to what can be borrowed, that not much attention need be given to paying back public debt, that wages can rise a substantial amount every year, and that prices can go up to meet rising costs and everything will be rosy just the same, is the very thing that leads to economic imbalance and general distress.



LAWRENCE

The economic system is too big to be controlled by any single device, either of credit or anything else. Restricting the amount that can be borrowed is not in and of itself a remedy.

The success of the American system is based on a continuance each year of healthy profits. This doesn't mean that the owners themselves become saturated with wealth—as the radicals like to argue. It means that profits, when large, can be set aside as surplus and new jobs can be created because the surplus can be used to manufacture plant and equipment needed to attain greater efficiency.

But profits lately have been coming down. Last year saw the trend begin to decline. When larger companies find their costs so high that they cannot get the same rate of profits as before, it means that they have to cut down on dividends to stockholders. And when dividends start going off, the stocks themselves begin to be less attractive to buyers and the market begins to slide downward.

NOT DEPRESSION

This doesn't necessarily mean depression or recession. It means readjustment. Business has to find its capital somehow. If it finds the supply of outside credit limited, it must start building up inside credit—from its surplus. Representative Patman of Arkansas, Democrat, calls this "costless capital."

This is illusory. For when business has to dip into its reserves and ceases to pay customary dividends, the stockholders pay for that use of capital because they are deprived of dividends they might otherwise have gotten—the wages of their invested capital. The company, moreover, loses the interest it previously had received when investing its surplus.

The over-all situation today defies generalization. Some businesses are going ahead as usual. Others feel the pinch of "tight money" or restricted credit.

The biggest single factor that neither large nor small business can overcome is the persistent rise in wage costs. Congress conveniently overlooks it. The doctrine that every year labor must have an advanced wage or else union leadership is not doing its job has taken hold to the extent that, unless something is done to stabilize wages, there will be a depression which will confirm all the statements that recently have been made about "hair curling."

Until wages are stabilized, prices will not be stabilized. Until wages and prices are both stabilized, the purchasing power of the dollar will not be stabilized.

The basic economy is strong, and the debate and discussion are useful in reversing the tides of irresponsibility which in recent years have characterized the field of wages and prices and public spending.

(Copyright, 1957)

Dr. William Brady Says:

Plain Old-Fashioned Soap Best Disinfectant of All

The most useful remedy in our household is not kept in the Medicine Cupboard. It is kept in niches especially provided for it over wash basins, in shower stalls and over the kitchen sink. It contains no magic Z-33, yet it's my choice whenever an antiseptic, germicide, or disinfectant is indicated, as we $10-doctors say, or needed, as a $3.50-practioner might say.



BRADY

It would be a nuisance to open the Medicine Cupboard to get a remedy one uses a dozen times a day. Besides, soap is harmless even if the baby gets hold of it and tries to eat it.

When I say soap I mean plain toilet soap. The make or brand name doesn't matter, so long as the soap makes good lather or suds and is not disagreeable in taste.

When I was a boy on Chapel street in Canandaigua we made our own soap by leaching wood ashes to get lye (potash lye) and boiling this in an iron kettle with bits of oil and grease or scraps of fat saved for the purpose.

We cut the solidfied brown mass of soap in the kettle into man size cakes before it hardened, and we were all set. It made excellent toilet soap, laundry soap, household disinfectant.

FOR TEETH, TOO

And the sainted Miss Lutie Berner saw to it that the Brady boys brushed their teeth with it every morning.

★ ★ ★

The medicinal or therapeutic value of homemade soap, even the dainty yellow laundry soap of ante-horse-opera days, was established centuries ago and is well recognized today.

In my judgment, a large wet dressing (surgical gauze, washed cheesecloth, absorbent cotton) of soap and water applied as hot as bearable and kept hot by frequent soaking in soapy hot water, is the best home treatment for an infected wound or leg ulcer.

I'm sure my teeth and mouth are kept clean by rinsing with soapy water once a day, sometimes twice a day — after breakfast and after dinner — as are the teeth (if any) and mouth of any poor geek who uses a daintily flavored dentifrice containing the latest mysterious ingredient.

OLD REMEDY

Getting back to Canandaigua and the golden days, punctures, blisters, and stone bruises invariably responded well to grandma's sovereign remedy — a poultice of brown soap and brown sugar.

Never a thought about the danger of lockjaw, although most such wounds were sustained on the street, where horses, cows, and other animals that harbor the tetanus germs had free reign.

I'm not questioning the cause of lockjaw nor the need for an immediate injection of anti-tetanus serum after such wounds, especially after a bite or scratch by an animal.

I merely wonder why we Chapel Street kids escaped such dread complications or consequence of our wounds, punctures, scratches, burns, or bites.

Signed letters, not more than one page or 100 words long pertaining to personal health and hygiene, not to disease, diagnosis, or treatment, will be answered by Dr. William Brady, if a stamped self-addressed envelope is sent to The Pontiac Press, Pontiac, Michigan.

(Copyright 1957)

LI'L ONES



"I'd like to borrow a cup of sugar for Mom and two cookies for me."

Case Records of a Psychologist:

Advises Writing Notes of Sympathy

Never hesitate to send a sympathy card or just a few scribbled lines of condolence to folks who are grief-stricken Such messages have a golden significance to the bereaved and are even more permanent in their effectiveness than beautiful floral tributes, though the latter are quite inspiring, too.

By DR. GEORGE W. CRANE

Case U-303: Yesterday I began the account of our shock when our oldest child, George IV, died in his jet plane crash.

★ ★ ★

Danny and David went out to Glenview to pick up George's car and his personal effects.

When they arrived home, they were overcome with grief, and Danny told his mother:

"I wish it had been me instead of George!"

Danny was forlornly carrying George's shoes in one hand and his cap in the other.

★ ★ ★

Fortunately, we had some relatives visiting us that week-end and they took over. Neighbors and friends began calling in person and by telephone.

And during the ensuing days, we received condolences and flowers and telegrams from all over America.

Long time friends among newspaper editors and publishers expressed their sympathy to us and we were also deeply moved by the condolences from hundreds of you newspaper readers whom we never had met but who were sharing our grief with us.

Often you would write beautiful notes of inspiration, but preface them by saying you hesitated to intrude upon us in our sorrow.

Never hesitate to do this! We all agreed that one of the most stabilizing forces in our shock and grief, was this avalanche of greetings, for they indelibly impressed us with the universal kinship of mankind.

★ ★ ★

So I wish to pass along this unanimous feeling of our family that a note of sympathy is one of the best ways by which you can comfort anybody who is suddenly bereaved.

I believe the written note is better than flowers, although the latter are beautiful, too.



Many of you reported that you yourselves had lost sons via air crashes. And we actually felt ashamed of our own grief when, through our tears, we'd read the inspiring words of courage from widows or lonely parents who had never had but one child and they had lost him.

As Mrs. Crane and I looked around at our four remaining children, we were grateful to God for them to help sustain us and yet more deeply moved by the wonderful condolences from you who had lost your only child.

★ ★ ★

One poor old man, alone in the world, just scribbled a note of sympathy on a little piece of paper and handed it to me at my Sunday School Class next day, without another word.

A college coed who lives next door, was so moved she arose at 4 a.m. and wrote a long letter to our children trying to buoy them up.

Catholic, Jewish and Protestant friends stood by us. Negro and Caucasian newspaper readers sent us letters and cards of sympathy from all over America.

MISQUOTED BRAVERY

Next morning was Sunday. I normally teach a Bible Class at 9:30 in our neighborhood; then drive down to the Chicago Loop to teach another large Bible Class at 12:30.

★ ★ ★

So we attended Sunday School as usual, and I taught my classes. Many folks commented that it was a brave act on our part.

But there was nothing brave about it. We are always in Sunday School and we were simply following our habitual custom.

Besides, I always have figured that if our departed loved ones ever do get a chance at a brief glimpse back at us kinfolk here on earth, God would let them view us only at our best.

And on Sunday, while in church, we should be cleanest in body and even contemplating the highest, noblest thoughts.

So earth stretches upward at such a moment and may most nearly touch heaven as our loved ones reach down toward us. Thus, we were present as a salute to George IV, in case he might be granted this glimpse backward toward Earth.

Always write to Dr. George W. Crane in care of The Pontiac Press, Pontiac, Michigan, enclosing a long 3c stamped, self-addressed envelope and 20c to cover typing and printing costs when you send for his psychological charts and pamphlets.

(Copyright 1957)

Voice of the People

Gives Examples of Need for Another Courthouse

Letters will be condensed when necessary because of lack of space. Full name, address and telephone number of the writer must accompany letters but these will not be published if the writer so requests unless the letter is critical in its nature.

I can't see why the courthouse must remain right where it is. It is not a city institution, but belongs to the county as a whole.

People in the southern part of the county want to change the county seat. This I hate to see, not because Royal Oak isn't as fine a location, but I do hate to see the county seat changed.

If some of you had ever worked in our courthouse you would know the immediate necessity of building a new one. Conditions are crowded, with limited office space; defendants, onlookers, lawyers, families and jurors all must crowd into the halls between court sessions. (I was a juror.) If you are sitting on a case, you must stay in the jury room, which was built to accommodate only about 10 people comfortably.

The building itself is a disgrace. Plaster is off the walls, and a large piece of plaster fell from the ceiling right over the jury box and broke some of the jury chairs. If court had been in session, someone might have been killed.

I believe the stairs are the hardest to climb in the city and there are no elevators. There is no place to eat. You must go out to eat, even if you are deliberating a case. It started to rain while court was in session. The roof leaked right over the jury box, so court was adjourned until a tarp could be put on the roof.

How soon can we point with pride to a fine new building? If you think this is overdrawn, visit our court house, but don't all go at once. It might not stand the strain.

Mrs. David V. Wells

'Irishman' Asks of Jap Citizenship

Japan's defense budget for the current year is half a billion dollars. Our is around forty billion. Is it very hard to become a Japanese citizen and get a job over there?

Shanty Irishman

'Schools Are Not Treated Equally'

The schedule for the Federal school grants shows that Connecticut gets as little as $4.56 a child while half a dozen southern states gets $13.51. We receive $7.69 in Michigan.

Doesn't it actually cost more to educate a child in the North than it does in the South? The schools must be more substantial and we face the heating problems, snow shoveling, etc.

Why aren't they all treated alike?

K. D.

Sub-Post Office Support Asked

Petitions are being circulated in the Baldwin-Walton area to establish a sub-post office in that vicinity. Several active church and PTA groups, as well as local stores, have participated conscientiously. To date 1,500 signatures have been received.

If you live in an area adjoining, feel that a post office on the north side of Pontiac would be of benefit to you or your neighborhood, you may write a card to the address below or sign a petition.

Paul McMahon
204 W. Chicago.

'New York Mayor to O.K. Visitors?'

Is the mayor of New York going to pass judgment on all our future visitors and decide whether they should receive a friendly welcome or the brush-off?

Is he the authority that decides who is "acceptable" and who isn't? Suppose this self-appointed czar decided that an incoming Communist suited him. Would he roll out the red carpet?

He didn't go for King Saud so he waved him aside, despite the fact he was an official guest of our government, and is the head of a nation. How far can the head of our biggest city carry this Great-I-Am business?

Katty

'Wife Like That, Still He Strays'

How could any man that was married to that gorgeous and beautiful Queen of Britain have time for someone else that might have been giving him the "come-hither" eye? It hasn't been established that he's guilty of anything, but if he is, Elizabeth should give him the works.

On the other hand, if he has engaged in a mild and trivial flirtation, he doesn't deserve the four months treatment that she handed out. Kings and queens should live on a plane a bit above the rest of the world.

Jake

Portraits

By JAMES J. METCALFE

Apprentices are fledglings who . . . Are out to earn their wings . . . As copy boys on papers, and . . . In many other things . . . As plumbers and as carpenters . . . And those who lay the bricks . . . Or other occupations where . . . You have to know the tricks . . . Apprentices are those who are . . . In grade school industry . . . And hope to graduate someday . . . In wage or salary . . . They are the young beginners in . . . The tasks they try to do . . . But some will be our experts great . . . And some our leaders too . . . So do not underestimate . . . The very least apprentice . . . He could turn out to be much more . . . Than merely composmentis.

(Copyright, 1957)

Looking Back

15 Years Ago

WOMEN, CHILDREN leaving Singapore.

AIR RAID wardens registering.

20 Years Ago

CAPACITY PRODUCTION planned by GMC.

PROPOSE $5 per day minimum in steel industry.



Postpone Baby Shower —Honor Guest in Hospital

DES MOINES (AP) — Because of a big snow, the baby shower at the Donald Kristufek home for Mrs. Carl F. Mahnke Jr. was postponed a few days.

At the appointed hour, all the guests except the guest of honor were present. Her husband telephoned: "I'm terribly sorry about Shirley missing the shower but we're at the hospital now and the baby's on the way."

A little later, he called the party again: "Twins! A boy and a girl."

$500 High for Haircut? Well, He Must Be Neat

By EARL WILSON

NEW YORK — Jerry Lewis, the lone eagle, had his special Hollywood barber fly in to give him a special haircut for his Palace Theater opening—so the haircut probably cost him $500.

"But he got value received," a friend said, "he got two haircuts in two days."

Going it alone on Broadway didn't throw him.



EYDIE

Jerry had the hilarious Weire Brother, and the new Judy Garland—Eydie Gorme—on ahead. He referred indirectly to his split with Dean Martin in a special song, "I'll Go On My Way By Myself."

So Jerry has made it as a single on the toughest street. He's says he's a ham. "So hammy am I," he said, "I went to the refrigerator for a glass of milk, a light went on—and I sang four songs."

★ ★ ★

Frank Costello, they say, is going to be freed from prison and sent to a private hospital where close friends can see him. His heart's been troubling him . . . Mrs. **George Axelrod**, wife of the producer of "Visit to a Small Planet" which just opened, told me that her husband and **Charles Lederer** got up the money when other people lost faith in the show. "I told the cast," she said, "'Don't worry about anything—it means nothing to us but the lives of our four children.'"

★ ★ ★

THE MIDNIGHT EARL . . .

Martha Raye's been paged for a TV series about a Baby Snooks-type character . . . **Edward Mulhare**, **Rex Harrison's** "My Fair Lady" sub, will do the Ed Sullivan show the day after Rex returns . . . **Shirley Jones** and her husband, Jack Cassidy, will do an album of operettas.

The **Sid Caesar** cast donated $88 to the **Joe Louis** tax fund . . . Duo: **Judy Holliday** and **Montgomery Clift** . . . **Stubby Kaye**, the hit of "Li'l Abner," was **Robert Alda's** straight in burlesque in Brooklyn . . . Met opera star **Salvatore Baccaloni** will do personal appearances with the comedy film, "Full of Life."

★ ★ ★

Earl's Pearls . . .

You know a boy's growing up when he stops wanting to go out with girls and wants to stay home with 'em.
—Steve Lawrence.

WISH I'D SAID THAT: "There's only one thing wrong with lush, curvy Italian actresses," sighs Rob't Q. Lewis,"—most of 'em are in Italy."

TODAY'S BEST LAUGH: When a cop catches those tiny foreign cars speeding, he doesn't know whether to give the driver a ticket or a spanking . . . **That's earl, brother.**

(Copyright 1957, The Hall Syndicate, Inc.)

Fox Loses Race—Twice

ELKHORN, Wis. (AP) — When Frank Netzke stopped at the courthouse to collect bounties on three foxes, he asked County Clerk Joe Breindenbach to step outside and inspect the kill.

As Netzke dumped the carcasses out of a bag, one of the supposedly "dead" foxes took of across the courthouse square. Netzke gave chase, caught up with the fox, stunned it with a BB gun, then killed it once and for all.

Bagdad will have a Hilton Hotel.

Bad Eggs for Throwing?

FRANKFORT, Ky. (AP)—For eating, no. For throwing, yes. A new Kentucky law provides that "no person shall sell, offer or expose for sale, or have in his possession for sale, for human consumption, eggs that are inedible."

(Advertisement)

Stops Stomach Gas 3 Times Faster

Certified laboratory tests prove BELL-ANS tablets neutralize 3 times as much stomach acidity in one minute as many leading digestive tablets. Get BELL-ANS today for the fastest known relief. 25c.

Bazley's Thursday Super Specials!

78 N. Saginaw

Grade "A" Large EGGS . . . . 39c Doz.

This Valuable Coupon Entitles the Bearer to a 1 lb. Limit Fresh REMUS BUTTER 49c lb. with Meat Purchase

(Advertisement)

"New Tablet Relieves 'Hot Flashes,' Irritation From Change-Of-Life Without Costly Injections!"



"Wasn't getting enough relief from the shots I took," writes W. W., Chicago, Ill. "Then took Pinkham's Tablets. Now I don't wake up nights with hot flashes. My disposition is sunnier and I don't have 'sorry for myself' spells!"

Medical science now offers women new freedom from much of the misery of change-of-life, thanks to an amazing new tablet developed *especially* to relieve these functionally-caused discomforts. Doctors reported sensational results using this home treatment alone . . . and no *expensive injections!*

Relief for 8 out of 10 tested!

Irritability, tortured nerves were calmed. Dizziness relieved. Awful hot flashes subsided. For woman after woman, a feeling of "well-being" returned!

Unlike aspirin and such "general purpose" remedies, this new tablet is a unique *combination* of special medicines...acts directly on the *cause* of these troubles... works through a woman's sympathetic nervous system to relieve tense feelings and physical distress that bring unhappiness to so many. Clinical tests prove this positive medical action.

Now you can get this amazing formula at drugstores without prescription. Ask for "Lydia Pinkham's Tablets". Don't let change-of-life rob you of joy! Get easy-to-take Pinkham's Tablets. Contain blood-building iron. See how fast you can feel your happy self again — without troublesome injections! (Also liquid Lydia E. Pinkham's Vegetable Compound.)

Come try the BIG BUY

(You can boss this Buick Special for little more than the price of a smaller car!)

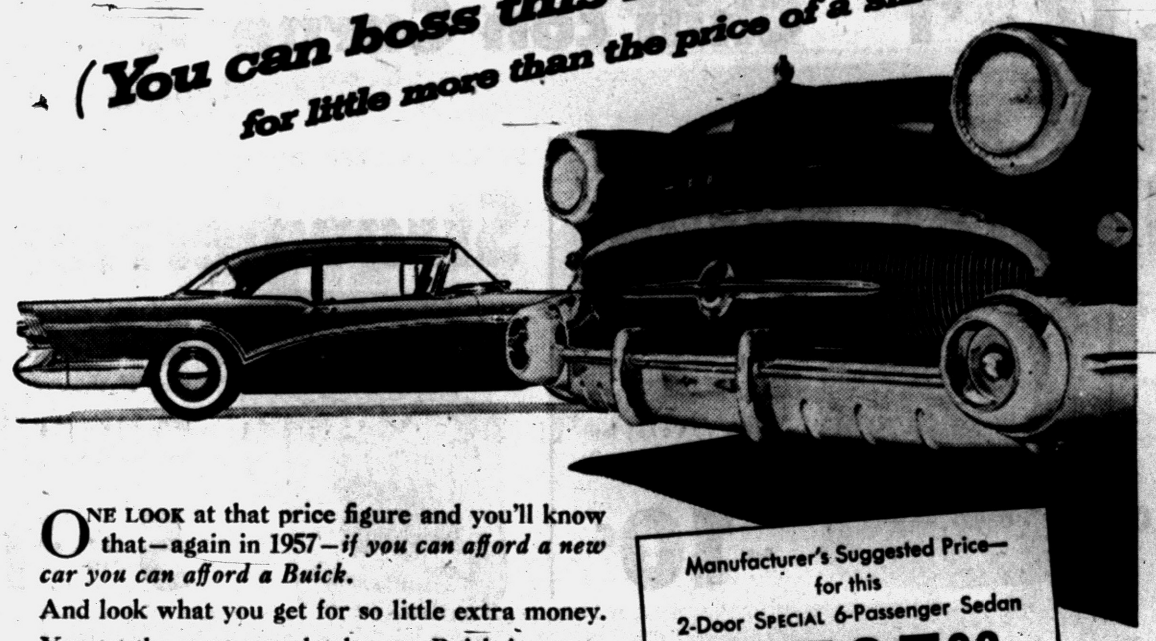

ONE LOOK at that price figure and you'll know that—again in 1957—*if you can afford a new car you can afford a Buick.*

And look what you get for so little extra money.

You get the most completely new Buick in years.

Not just brand new in styling and brand new in body design.

But new in features that make this *the dream car of the year to drive.*

You get brand-new performance because the engine is literally new from the crankshaft up.

You get a brand-new instant response because we engineered brand-new torque into Variable Pitch Dynaflow.*

And to give you the new sure-footed safety of a lower center of gravity—we built a brand-new frame—which lowers the car, but keeps the headroom, legroom and footroom that a big car should have.

Fact is, there are more than 150 other chassis changes in this '57 Buick—waiting for you to try them. Do that soon—at your Buick dealer's.

*New Advanced Variable Pitch Dynaflow is the only Dynaflow Buick builds today. It is standard on Roadmaster, Super and Century—optional at modest extra cost on the Special.

Manufacturer's Suggested Price— for this 2-Door SPECIAL 6-Passenger Sedan

$2595.83

(including Delivery and Handling Charges and Federal Excise Taxes)

Transportation charges, state and local taxes, accessories and optional equipment, including Dynaflow transmission, radio, heater and white sidewall tires, additional. Prices may vary with individual dealer pricing policies.

Come in! One look is worth a thousand pictures—one ride is worth ten thousand words. IT'S THE DREAM CAR TO DRIVE THE BIGGEST VALUE TO BUY

Brand-NEW DYNAFLOW PERFORMANCE —Instant Response —even without switching the pitch

Big Thrill's Buick

SPECIAL • CENTURY • SUPER • ROADMASTER

See Your Authorized Buick Dealer

WHEN BETTER AUTOMOBILES ARE BUILT BUICK WILL BUILD THEM

OPEN THURSDAY NIGHT TO 9 as well as Fri., Sat. and Mon. nights

FEDERAL'S

Satisfaction guaranteed or your money back

JUST SAY "Charge It" AT FEDERAL'S

Gifts from Federal's that say . . .

"be my Valentine"

TOMORROW IS VALENTINE'S DAY



1/2 price sale

Regular 25c ..... 2 for 25c
Regular 1.00 ..... 50c
Regular 1.50 ..... 75c
Regular 2.00 ..... 1.00

Wish her a "Happy Valentine's Day" with these fine hankies. Choose French or Swiss imports. Lace or embroidery in white, pastels or prints. Buy now and save at Federal's!

Valentine set of nylonized tricot gown and duster 1.98 each

Waltz gown, matching duster in nylonized tricot. Glittering lurex trim. 4 colors. Sizes S-M-L.

Beautiful matching slip, petticoat. 1.98



SPECIAL PURCHASE! MEN'S FAMOUS-MAKER JEWELRY

Values from 1.50 to 2.50 79c Plus U. S. Tax

Choose beautiful tie bars and cuff links for him this Valentine's Day. Gigantic selection of famous men's jewelry arrived just in time for this occasion. All gift-boxed. Big savings, hurry to Federal's!

TO PLEASE YOUR VALENTINE, GIVE SHEER EMPRESS NYLONS

Day and evening sheers. Proportioned lengths. In new spring shades, sizes 8½ to 11. 89c 3 prs. 2.58

60-ga. glamour sheers. Fine line plain, dark seams. In proportioned lengths. 8½-11. 99c 3 prs. 2.90

GET 1 PAIR FREE! Receive one free bonus coupon with each pair. Save 12 coupons for one free pair.



5.00 FRAGRANCES BY LUCIEN LELONG 2.50 Plus U.S. tax

Choose Indiscret, Balalaika or Tailspin colognes.

BARBARA GOULD "VELVET OF ROSES" 1.00 Plus U.S. tax

Wonderful night cream. It's ideal for dry skin.



COSTUME JEWELRY 1.99 Plus U.S. tax

New spring pastels by Coro. Choose necklaces, bracelets or earrings. Save at Federal's!

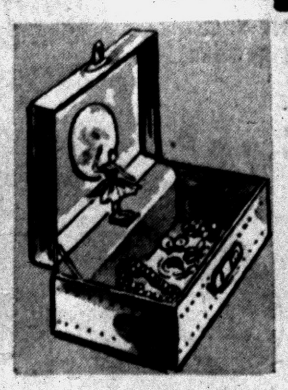

BALLERINA JEWELRY BOX 5.00

Delightful tune accompanies ballerina. Jewel box is leatherette covered. Save now!



"OLD SPICE" GROOM SET 2.00 Plus U.S. tax

Early American Old Spice after-shave lotion and cologne set for him by Shulton.



ELECTRIC UTENSILS $10

Choose an electric percolator, fryer-cooker, toaster or skillet with cover. Hurry now!

FEDERAL dept. stores SAGINAW AT WARREN, PONTIAC Open Mon., Thurs., Fri., Sat. Nights to 9

Hal Boyle Says:

Fishermen and Fish Earn Apology

ANDROS TOWN, Bahamas (AP)—I owe an apology to America's 20 million fishermen.

For years I have secretly felt that a fisherman was like a professional gambler who plays poker for keeps with a group of kindergarten kids.

★ ★ ★

Fishing seemed unfair to me. Any man ought to be able to outsmart anything dumb enough to spend its life under water. Or so I thought.

The Andros Yacht Club here has become a mecca for anglers of three continents seeking everything from delicate needlefish to blue marlins big enough to fill a truck.

After listening to a lot of their tall yarns about record catches, I ventured the opinion that fishing was basically a childish sport.

★ ★ ★

"As a matter of fact," I said, "I set a record myself when I was only 10 years old. I caught three fish in two minutes in Troost Lake in Kansas City, Mo.—without even using a hook."

"What did you use?" asked a big game fisherman.

"A piece of raw liver."

"How big were the fish?"

"The largest was about three inches," I admitted. "But the principle's the same whether you're after a minnow or a whale. All fish are dumb. What chance have they got, once you learn their weakness?"

★ ★ ★

All the fishermen moved silently away from me down to the other end of the bar. All, that is, except Dave Roberts, outdoor editor of the Cincinnati Enquirer, who is a kindly, tolerant man.

"Tomorrow," he said, "you're going bonefishing with me. The sport has changed a little since you were 10."

The next morning as Joe, our native guide, took us up Fresh Creek I began looking around for bones.

"What kind of bones do we use for bait?" I asked. "Mouse, beef or elephant bones?"

Dave was very patient. He explained that bonefish were among the fastest and fightingest of game fish, and that an honest sportsman preferred to catch them on a light rod with an artificial fly. They are called "the phantoms of the flats."

We poled into the shallows, and Dave said, "Now, we get out and walk."

"In the water?" I asked.

"On top of it—if you can," answered Dave mildly.

★ ★ ★

We started wading, and after about a mile of this I began puffing. Every few moments Dave or Joe would get excited and point, and then—zip!—Dave would send the fly arching far out into the water. But nothing bit.

I stared and stared.

"How far can you really see a bonefish?" I asked.

"Six hundred feet in this light," he said, and at the look of disbelief on my face he added with simple dignity, "Sire, in my work my eyes are my hands."

Dave offered to let me flick out a few flies, but by then I was so exhausted I couldn't have hurled an underweight mosquito three feet to catch even a walrus.

★ ★ ★

We started home empty handed. "Phantoms of the flats' indeed. Joe and Dave had seen maybe 20 bonefish, I saw not one.

"Dave," I told him humbly, "I apologize to you and all the fishermen in America. I also apologize to all the fish from here to Havana. Dumb? They learned more in their schools than I did in mine."

Unless a man has 20-20 vision, the patience of Job, and the endurance of a well-trained infantryman, he'd better leave bonefishing to real he-fishermen—and strong silent women.

But no fish is ever going to get a chance to make a fool of me in public again.

The next one I catch will be with a knife and fork, and if it even dares look up from the plate in an appeal for justice or fair play I'll pour a whole bottle of worcestershire sauce right square in its big leering blue eye.

The pulse rate of a newborn infant is about double that of an adult.

Farm Supply Dealers to Meet in Pontiac

The Oakland County Farm Supply Dealers Assn. will meet at 1:30 p.m. Thursday at the county extension service office in Pontiac to hear the latest research reports on farm crops, soils and fertilizers.

Speakers from Michigan State University will be Milton Erdman, crops specialist, and Paul Rood, soil specialist.

Even as You and I!

ROME — Italian actress Anna Magnani, on American food: "In the United States I can get my favorite meal. It consists of a bowl of cereal breakfast food, a hamburger and a bottle of cola . . . of course I also love spaghetti."

Kroger
LIVE BETTER · FOR LESS

dollar days

GET A TOP VALUE DOLLAR PLUS 10 TOP VALUE STAMPS FOR EVERY DOLLAR YOU SPEND!

BUY NOW WHILE PRICES ARE LOW!

Cigarettes REGULAR — Carton $1.99 — Kroger everyday low price
Cigarettes KING SIZE — Carton $2.09 — Kroger everyday low price
Cigarettes FILTER TIP — Carton $2.19 — Kroger everyday low price

Ad — For automatic washers — Giant Pkg. 72c
Ajax Cleanser — 3 cents off regular price — 2 Giant Cans 29c
Florient Deodorant — Aerosal can, rids house of all odors — 9½-Oz. Can 89c
Kasco Dog Food — Keep your dog well fed — 4 1-Lb. Cans 50c
Kasco Dog Meal — The complete dog food — 5 Lb. Pkg. 67c
Hartz Dog Yummies — Yummy treat for your dog — 6-Oz. Pkg. 19c
Wheatena — Everyday low price — 24-Oz. Pkg. 35c
Woodbury Soap — Bath size, Kroger low price — 2 Bars 27c
Woodbury Soap — Regular size, Kroger low price — 3 Bars 29c
Kotex REGULAR — Buy the large size and save — 48-Ct. Pkg. $1.59
Delsey Toilet Tissue — The Softest tissue you can buy — 2 Rolls 27c
Kleenex Napkins — Will not slide off your lap — 2 50-Ct. Pkgs. 49c
Spry Shortening — For all your baking and frying needs — 3 Lb. Can 99c
Miracle Whip — Kraft's famous salad dressing — Qt. Jar 59c
Kraft Velveeta — Smooth, creamy spread — 2 Lb. Pkg. 79c
Kraft Deluxe Slices — Your choice of Pimento or American — ½-Lb. Pkg. 35c

DELICIOUS SUTTON BAY BRAND
Purple Plums . . 4 2½ Cans $1
CAVERN BRAND PIECES AND STEMS
Mushrooms . . . 4 4-Oz. Cans $1
STOCK UP NOW - SILVER FLOSS
Sauerkraut . . . 6 2½ Cans $1

TROPIC ISLE BRAND TOP FLAVOR CRUSHED
Pineapple . . . . 5 303 Cans $1
STOCK UP NOW AND SAVE MORE - AVONDALE BRAND
Cream Corn . . . 9 303 Cans $1
TOP QUALITY AVONDALE BRAND CUT
Green Beans . . 8 303 Cans $1

EXTRA SPECIAL DOLLAR DAYS BUY!
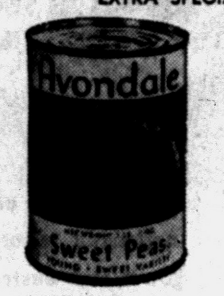

Avondale Peas 8 303 Cans $1

STOCK UP NOW - PACKER'S LABEL


Tomatoes 8 303 Cans $1

BUY NOW AND SAVE MORE - KROGER

Fruit Cocktail 5 303 Cans $1

MERRITT BRAND WHOLE IRISH
Potatoes . . . . . 10 303 Cans $1
DAINTY LUNCH RASPBERRY, STRAWBERRY OR
Grape Jelly . . . 3 20-Oz. Jars $1
SAVE THE LABELS AND HELP THE BLIND. VETS
Dog Food . . . . 12 1-Lb. Cans $1

CLOVER VALLEY BRAND, IN RICH TOMATO SAUCE
Pork & Beans . 10 1-Lb. Cans $1
KROGER BRAND
Orange Juice . . 3 46-Oz. Cans $1
KROGER BRAND - WITH BEANS
Chili con Carne 4 1-Lb. Cans $1

STILL THE SAME LOW, LOW KROGER PRICE!
White Bread
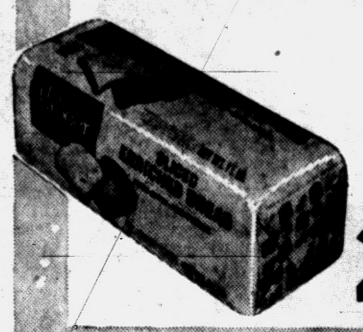
Fresh Kroger sliced, dated for freshness. Light and fluffy slices. Kroger bread toasts better, tastes better.
2 20-Oz. Loaves 35c

STOCK UP NOW AND SAVE MORE!
Scot Tissue


Extra soft and absorbent. Buy plenty now at this special low price.
Roll 10c

STOCK FREEZER DURING DOLLAR DAYS!
Strawberries


Essex brand, quick-frozen. Packed at the peak of flavor freshness. Save more at this low, low Kroger price.
5 10-Oz. Pkgs. $1

"SPOTLIGHT TUNES OF THE MONTH"
"BANANA BOAT SONG"
GET THIS HIT TUNE WITH THE DATED END FROM ANY SPOTLIGHT COFFEE BAG! GET YOUR ORDER FORM FROM KROGER WHEN YOU PICK UP SPOTLIGHT COFFEE.
CHOOSE FROM THESE HITS:
- "Banana Boat Song" "Jamaica Farewell"
- "Gonna Get Along Without Ya Now" "Greensleeves"
- "Young Love" "Don't Forbid Me" Tommy and Jimmy Dorsey's
- "You're My Everything" "Granada"

Get order forms at Kroger
ONLY 25c 45 OR 78 RPM
Send dated end from Spotlight Coffee Bag and 25c with order form to: Spotlight Tunes of the Month, Box 94, Brooklyn 1, N.Y.


Spotlight Coffee 1-Lb. Bag 87c

CHECK! COMPARE! KROGER'S EVERY DAY LOW, LOW COFFEE PRICES!
Spotlight Coffee — Buy it in the bean, grind it fresh — 3 Lb. Bag $2.55
Instant Coffee — Spotlight. Everyday low price — 6-Oz. Jar $1.15
Gold Circle — Finest blend of pure coffee, alway fresh — Pre-Ground Coffee 1-Lb. Bag 97c
Cup-O-Cheer — Kroger everyday low price — Vac-Pac Coffee 1-Lb. Can 79c

Lifebuoy Soap — Kroger everyday low, low price — 3 Reg. Bars 29c
Lifebuoy Soap — Bath size, no more odor problems — 2 Bars 29c
Large Surf — Detergent, for all your washing needs — 2 Lge. Pkgs. 63c
Breeze — Detergent, Kroger everyday low price — 2 Lge. Pkgs. 65c
Silver Dust Blue — Kroger everyday low price — Giant Pkg. 75c
Rinso Blue — Take advantage of 5c coupon — 2 Reg. Pkgs. 58c
Lux Liquid — Makes dishes sparkle — 12-Oz. Can 37c
Lux Flakes — End detergent hands — 2 Lge. Pkgs. 65c
Rinso Soap — Save on this giant size — Giant Pkg. 75c
Lux Toilet Soap — Have the movie star complexion — 3 Reg. Bars 28c
Lux Toilet Soap — For your daily bath — 2 Bars 27c
Wisk — Take advantage of 10c coupon — Qt. Can 59c

KROGER GRADE "A" LARGE MIXED
Fresh Eggs
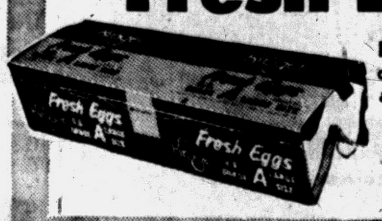

Big golden yolks, thick creamy whites. Buy now and save.
Doz. 43c

QUICK-FROZEN, TENDER
Veal Rolls

Lb. 39c

We reserve the right to limit quantities. Prices effective only at the Kroger stores in Pontiac and Drayton Plains through Sunday, February 17, 1957

But Collegian Should Enjoy Privilege of Not Conforming

Team Spirit Dictates Sideburns Ban

By PHYLLIS BATTELLE

NEW YORK (INS) — One of the most poignant stories to come out of the Ivy League college crowd in years is the case of young Bruce Dern, University of Pennsylvania truck runner, who was bounced from the team because he refused to remove his sideburns and become a clean-cut conformist.

Not since the famous pantaloons raids that rocked the Brooks Brothers boys several years ago has there been such a scandal. Coast to coast, everybody is talking of the new American freedom — freedom of hairdress — and more snide remarks than ever are being muttered about Elvis Presley.

Prestley, as you know, is generally considered by the elder generation to be at the bottom of everything, from sideburns and delinquency to the barrel.

In a case like this, where Bruce Dern was dropped from a not-too-spectacular track career for a far-more-spectacular reason, non-conformity with Ivy League tradition, it is not easy to take sides.

★ ★ ★

Dern himself, being a more promising actor than he is a two-mile relay man, is quite obviously in no position to suffer severly from the sideburns affair and the ensuing publicity.

In fact, there may have been a touch of ham in his attitude as he announced, "I'm going to miss track, but I'll have time for my acting now."

On the other hand, Coach Ken Doherty is scarcely in line for man-of-the-week honors.

When he said, "Team members are expected to be representatives of the university, and obviously any man who feels he cannot live up to these things automatically puts himself off the team," Coach Doherty was speaking in the iron voice of the Victorian era, with less than fatherly understanding of the modern young man.

★ ★ ★

Neither man appears, to the outsider, wholly right or wholly lovable. But the basic problem, it seems here, is not whom to like, but who is right. And in this regard, we see no choice but to cast our small cynical vote for Dern.

The reason Bruce Dern deserves the ballot is not because his sideburns are attractive, distinctive or even particularly proper in this era of cleanliness and close shaves, but because Mr. Dern is intelligent.

What he appears to realize, and too few other college age students ever comprehend, is that he is living through perhaps the one period in his life where he can afford to be different — in thinking, in manners and in appearance.

★ ★ ★

In college, one can let loose his deepest imagination and start forming independent thoughts. After four years of following the pack in high school (for most high school youngsters are still too immature and insecure to think, soundly, for themselves), the college man finds himself, for the first time, generally away from home and its restrictive conventions.

STRONG OPINIONS

Now is the time for him to learn new thoughts from those his father thought, to get the feel of his feet against the ground, to formulate strong opinions which will make him an interesting and powerful personality.

★ ★ ★

It is the time for him to stiffen his spine, to say without maternal chiding "I don't want a vent in the back." It is the time — and it probably never will come again — when he should be able to grow sideburns without losing his girl friend or his job.

Maybe, being the son of a university trustee and big city lawyer and the grandson of a governor, Bruce Dern realized all this. Perhaps he was wise enough to recognize that later in life he'll run the risk of being put off much more important teams than this one if he turns out to be a non-conformist.

Being an actor by ambition, he therefore suited the time to the action and made his move for independence while he could, with a minimum of embarrassment and discomfiture, get by with it.

★ ★ ★

Coach Doherty just couldn't see it. Like most Americans, his life is dedicated to racing with the team.

(Advertisement)
Now Many Wear FALSE TEETH With More Comfort
FASTEETH, a pleasant alkaline (non-acid) powder, holds false teeth more firmly. To eat and talk in more comfort, just sprinkle a little FASTEETH on your plates. No gummy, gooey, pasty taste or feeling. Checks "plate odor" (denture breath). Get FASTEETH at any drug counter.

Kroger TENDERAY BEEF

beef sale

Kroger LIVE BETTER - FOR LESS

KROGER TENDERAY BEEF - GUARANTEED TENDER EVERY TIME!

U.S. GOV'T GRADED CHOICE—KROGER TENDERAY
Round Steak lb. 69c
Choice center cut. The Tenderay method makes beef tender without ageing, without the loss of natural juices and flavor.

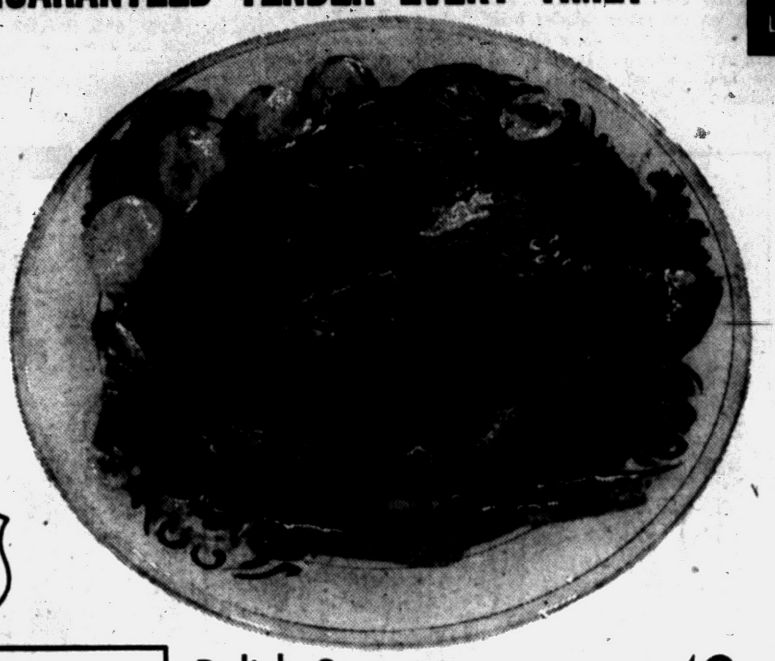

U.S. GOV'T. GRADED CHOICE, TENDERAY
Sirloin Steak Lb. 89c

U.S. GOV'T. GRADED CHOICE, TENDERAY
Rib Roast Lb. 69c

USDA CHOICE

LAMB SALE
Leg O' Lamb
Lean and tender. Stock your freezer and save more. Lb. 69c
Lamb Roast — Fresh Shoulder cut . . . Lb. 43c
Lamb Chops — Fresh Shoulder cut . . . Lb. 53c
Rib Chops — Tender, young Lamb . . . Lb. 99c

Beef Liver — Fresh, value priced at Kroger . . . Lb. 39c
Ring Bologna — Hygrade's plain or garlic . . . Lb. 39c
Pork Sausage — Hygrade's, Roll, fine with eggs . . . Lb. 39c
Tasty Chopettes — Lean, quick-frozen. Pork or Veal . . . 3 8-Oz. Pkgs. $1

FREEZER STORAGE SALE!
Beef Sides Lb. 43c
Hind Quarters Lb. 53c
Front Quarters Lb. 35c

Polish Sausage — Hygrade's, real Old Country flavor . . . Lb. 49c
Fresh Smelt — Headless, completely cleaned . . . Lb. 29c
Sliced Bacon — Hygrade's Sterling brand, sugar-cured . . . Lb. 49c
Chili Sticks — Greenfield brand. Buy now and save . . . Lb. 43c

Niagara Starch — Kroger everyday low, low price . . . 24-Oz. Pkg. 39c
Linit Starch — Kroger everyday low, low price . . . 36-Oz. Pkg. 41c
Super Suds — Suds that really wash clean . . . 2 Reg. Pkgs. 65c
Cracker Jacks — All kiddies love Cracker Jacks . . . 4 Pkgs. 29c
Marshmallows CAMPFIRE — Delicious in fruits, salads, or just for eating . . . 1-Lb. Pkg. 35c
Cocoanut Macaroons — Independent Biscuit Co. . . . 8-Oz. Pkg. 29c
Pecan Sandies — Hekman Biscuit Co. . . . 1-Lb. Pkg. 49c
Kleenex Towels — Everyday low price . . . 2 Rolls 39c
Wheat Thins — National Biscuit Co. . . . 10-½-Oz. Pkg. 33c
Green Giant Corn — Cream style. Everyday low price . . . 2 303 Cans 31c
Mexicorn — Special Casserole and Warmer. See label 2 12-Oz. Cans 35c
Niblets Corn — Casserole and Warmer. See label . . . 2 12-Oz. Cans 31c

HERE'S A REAL BUDGET SAVER—U.S. GOVERNMENT GRADED 'CHOICE'
Chuck Roast lb. 29c
Choice blade cut. What a time to stock up your freezer and really save on the family budget . . . and you just can't buy better beef. So, hurry down to Kroger now and take advantage of this sensational low, low price.



Fish Sticks — Fres-Shore quick-frozen . . . 3 10-Oz. Pkgs. $1
Beef Roast Round Bone or English Cut — U.S. Gov't graded Choice . . . Lb. 39c
Short Ribs — Lean, tender Choice beef . . . Lb. 29c
Ground Beef — Ground fresh several times 3 Lbs. $1.15

Kraft Oil — An all purpose oil with many uses . . . Pint Btl. 39c
Egg Noodles WITH CHICKEN — Randall's, Kroger low price . . . 16-Oz. Can 33c
Hydrox Cookies — Sunshine Biscuit Co. . . . 12-Oz. Pkg. 39c
Hep Oven Cleaner — Keep your oven clean and sparkling . . . 6-Oz. Can 98c
Baby Food BEECH-NUT — Strained. your choice . . . 6 4¼-Oz. Jars 59c
Vel Liquid — 5c off regular price . . . 12-Oz. Btl. 32c
Diaper Sweet — Keeps diapers fresh and sweet smelling . . . 24-Oz. Pkg. 35c
French Dressing — Duncan Hines Recipe No. 1 . . . 8-Oz. Btl. 37c
Chunk Tuna — Breast O' Chicken brand . . . 6½-Oz. Can 31c
Chicken Ala King — College Inn Brand . . . 10½-Oz. Can 49c
Linit Laundry Starch — Liquid, for easy startching . . . Qt. Btl. 25c
Fab — Kroger everyday low, low price . . . 2 Reg. Pkgs. 63c

SHEDD'S DELICIOUS
Ezy French Dressing
Give salads a wonderful rich flavor with Shedd's Dressing.
Pint Bt. 39c

DELICIOUS ON TOAST
Keyko Margarine
Rich, cream-smooth. Save on Kroger's everyday low prices.
2 Lbs. 59c

YOUR CHOICE — FLORIDA
Oranges or Grapefruit
8 Lb. Bag 49c

Produce is fresher at Kroger . . . . .

GARDEN-FRESH, TENDER STEMS, THICK BUNCHES
Broccoli
All Kroger fruits and vegetables are guaranteed fresh or your money back!
Large Bunch 19c



Temple Oranges — Fresh from the Sunshine state . . . Dozen 49c
Pineapple — Cuban . . . Large 9 Size 3 for $1.00
Tomatoes OUR PRIDE — Firm, red-ripe, value priced . . . 2 14-Oz. Tubes 35c
Maine Potatoes — U. S. No. 1 All Purpose . . . 25 lb. Bag $1.00

We reserve the right to limit quantities. Prices effective only at the Kroger stores in Pontiac and Drayton Plains through Sunday, February 17, 1957

Why You Get Fat — and How to Avoid It

Resist Those Extra Bites After 25, if You Want to Keep Weight Down

Editor's Note: The following article is the third in a series by Gaynor Maddox, nutrition authority, on the re-education of eating habits as a new concept in weight control. Guest authority today is Dr. Herbert Pollack, who heads the food and nutrition committees of the American Heart and American Diabetes associations.

By GAYNOR MADDOX

NEW YORK (NEA) — To death and taxes, our time has added obesity to the list of things that are always with us.



DR. POLLACK

At least enough of our people are overweight to cause physicians to state obesity is a hazard in modern life and a perennial problem.

So warns Dr. Herbert Pollack, nutrition committee chairman of the American Heart Association.

"Ninety-five per cent of the obesity we see in daily practice is due to carelessness and ignorance of a few basic facts," he said.

"The average overweight adult does not eat more or richer foods than he did before his buttons began to snap. That's not the reason. The answer is this —after the age of 25, a man or woman needs about 7 per cent less food every 10 years to keep his body functioning.

"But he goes right on eating the same amount despite his decreasing need for so much," he continued. "As a result, by the time he is around 50, he is 15 to 20 pounds overweight.

★ ★ ★

"Not suddenly, you understand. But over a number of years, every little bit added to what he's got, makes papa a paunchy man."

For grandmothers he has a warning, too. To be healthy, attractively figured, active and happy, grandma should eat much less than her grandchildren; particularly, he added, if she hopes to live long enough to see her great-grandchildren.

LEADER IN STUDY

Pollack, 51, tall, trim of figure, is one of the leaders in a small scientific group of men and women dedicated to the study of obesity and weight control.

He's associate professor of clinical medicine at New York University Post-Graduate School of Medicine, also chairman of food and nutrition committee of the American Diabetes Association and author of a practical book for the layman, "How to Reduce Surely and Safely."

He is convinced that more people will control their weight once they fully understand the causes of obesity and the perils inherent in overweight.

"It's as simple as this," he said in his book-lined private office in New York.

★ ★ ★

"Food supplies calories. Calories supply muscular energy needed to keep up alive and active. But when we eat more calories than our body uses, the excess calories turn to fat. Normally two-thirds of the food we eat supplies basal calories.

"Basal calories are those needed to keep you alive while you lie in bed asleep—to keep the body functioning at total rest.

(Incidentally, a new-born baby needs 75 basic calories per day per pound of body weight in contrast to only 15 calories per day per pound needed by a woman 65.)

★ ★ ★

"The other third of our food supplies energy for work and physical response to our environment," he continued. "As we add to our years, we not only need fewer basal calories, but we use up less energy calories because our physical activities taper off.

"So unless we eat less and deliberately step up our mild daily exercise—walking to the office, playing golf more frequently, playing ball with the kids, sitting down less, etc., we are in for trouble. And that trouble can be serious," he stressed.

Every statistical test proves that overweight men and women, at any age level, have a higher mortality rate than normal weight groups.

★ ★ ★

Degenerative diseases of the heart, blood vessels and kidney, grouped together as cardio-vascular-renal diseases, are responsible for most of this increased mortality, he pointed out.

★ ★ ★

The overweight also are much more prone to accidents, have weaker resistance to infection, are more likely to have joint and foot troubles, and are far greater surgical risks.

'SHOULD FIRE WILL'

"Had enough?" he asked. "Surely those statistics should fire the will to reduce in any intelligent factory worker, taxi driver, clerk, housewife, businessman, everyone in any walk of life, in these times when oil and gas and electricity are doing most of the physical work people used to do for themselves, and modern technology and transportation are tempting us daily with richer and more abundant foods.

"We have to change our way of living. People will do it once they fully realize a new way of life will best serve their personal interests. Most people, you see, want to live longer."

Diet fads, "wonder" formulas, so-called natural foods, reducing drugs and exercise gadgets are not the answer, he warns. But less food and increased physical activity is.

★ ★ ★

"But get it very clear that less food does not mean freak diets. Only nutritionally balanced menus that satisfy and are streamlined to your particular calorie and over-all nutritional needs according to age and activity are the safe and effective solution of obesity, one of the most threatening hazards of our time," he said, rising to see me to the door.

He started to help me with my coat. I protested. "You are wrong," he said smiling. "Every extra physical movement I make, burns up some calories and helps keep my weight under control."

★ ★ ★

Tomorrow: Too much fat on the table.

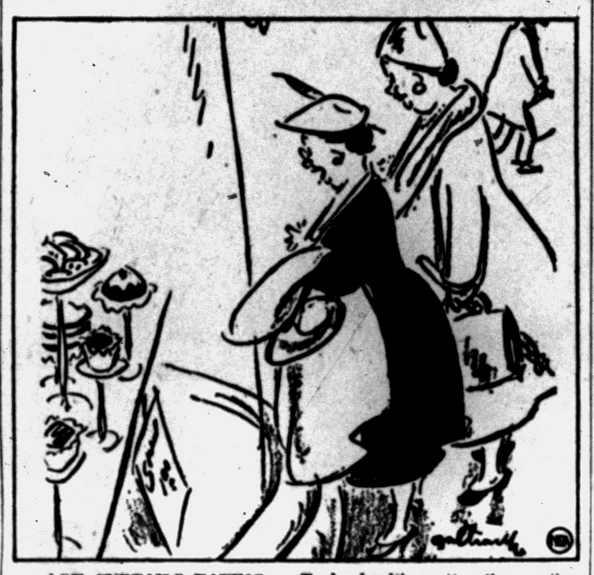

AGE CURTAILS EATING — To be healthy, attractive, active and happy, grandma should eat much less than her grandchildren.

Hold Inaugural Ball for Election Loser

PROVIDENCE, R.I. (AP) — Some 2,000 Rhode Island Republicans, took part last night in an "inaugural" ball although their man for govenor, Christopher Del Sesto, did not win last November.

★ ★ ★

The "inaugural" ball was promised a few days before the election by Republican leaders who felt Del Sesto would beat Democratic incumbent Dennis J. Roberts.

★ ★ ★

The count of all ballots gave Del Sesto a lead over Roberts, but the State Supreme Court later invalidated some absentee ballots thus Roberts won.

We Are Old Fashioned —and Like It—

Free Delivery

CITY PARKING IN REAR, WE PAY YOUR METER

HARDWARE-HOUSEHOLD GOODS

✓ Cleaning Brooms ✓ Paints, Turpentine ✓ Dusting Mops
✓ Kitchen Wares ✓ Garbage Cans ✓ Household Tools

FAY-BARKER HARDWARE

79 S. SAGINAW FE 2-3721

COMPLETE OPTICAL SERVICE

NO APPOINTMENT NECESSARY

• Eyes Examined • Prescriptions Filled • Prompt Repairs

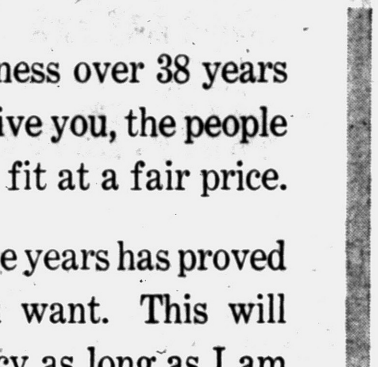

DR. ARNOLD MILES, Optometrist

Friday 'till 9—Daily 9:30 'till 5:30 FE 2-2895

NU VISION Optical Co.

New Location 103 N. Saginaw St.

FLORIDA FLORIDA FLORIDA

PLAN ON LIVING IN FLORIDA SOON?

IF SO . . . .

To folks who plan to live in Florida sometime be sure to write for our beautifully illustrated brochure explaining our offering of lots with boating, bathing, fishing privileges (private lake) at $100 each on terms of $10.00 down and only $2.50 monthly. No less than four lots to each buyer to insure privacy and no more than eight lots to avoid speculators. Exquisite scenic surroundings with native trees and you can grow your own oranges and grapefruit in your own backyard. It costs next to nothing to live here with meat costs low and growing your own fruits and vegetables. This opportunity is sponsored by the JUNIOR CHAMBER OF COMMERCE OF INVERNESS, whose interest is to help increase the population. Write to:

CITRUS COUNTY LAND BUREAU, INC. P-PM
Inverness, Florida

Gentlemen:

With no obligation upon me whatever please send me illustrated brochure.

Name_____

Street_____

City_____ State_____

TODD'S

Complete Family Shoe Store Since 1919



R. V. TODD

When I started in business over 38 years ago, my policy was to give you, the people of Pontiac, quality and fit at a fair price.

Your patronage over the years has proved that this is what you want. This will continue to be my policy as long as I am in business.

R. V. TODD

Complete Line of New Spring Shoes for the Entire Family



FOR MEN

Florsheim Shoes	$18.95 to $22.95
Matrix Shoes	$21.95 up
Plymouth Shoes	$14.95
Conformal Arch Shoes	$18.95 to $21.95

FOR WOMEN

Florsheim Shoes	$17.95 to $22.95
Tweedie Shoes	$15.95 to $16.95
Vitality Shoes	$11.95 to $13.95
Irving Drew Arch Shoes	$15.95
Heyday Casuals	$12.95

FOR BOYS

Gerberich Payne Shoes	$7.95 to $12.95
Great Northern, Shoes	$8.95 to $10.95

FOR CHILDREN

Fleet-aire Shoes	$5.95 to $8.45 (according to size)
Simplex Shoes	$5.95 to $10.45

Evan's Slippers for Men From $4.95

Daniel Green Slippers for Women From $5.00

Holeproof Hosiery for Men and Women

COMPLETE LINE of B. F. GOODRICH and BALL BRAND RUBBER FOOTWEAR for THE ENTIRE FAMILY

TODD'S SHOES

20 West Huron Street

Tomorrow is Valentine's Day— Don't Forget Sanders Candy!

The Family Assortment in Ribboned Heart Box

1 POUND BOX $1.75

2 POUND BOX $3.05





There's something about the spirit of Valentine giving that demands the very finest money can buy. In candy, that's Sanders —and the Family Assortment is a perfect example. There are both dark and milk chocolate-coated pieces, with centers of pecan mallow, cherry cream, caramel chip, pecan marshmallow fudge, and many others just as intriguing.

THIRTY-SEVEN SANDERS STORES AND 34 NATIONAL SUPER MARKETS

Sanders SINCE 1875

ALL OF SANDERS REGULAR ASSORTMENTS ARE ALSO AVAILABLE

Where Quality Costs You Less

Valentine's Day is Thursday, February 14th

Visit your nearest Sanders Store in the Tel-Huron Shopping Center

Telegraph Road and West Huron Street, in Pontiac

Pontiac City Affairs

Approval Given on First Part of CD Plan

Commissioners last night approved the first section of a newly-drafted Municipal Civil Defense and Disaster Plan for Pontiac.

The plan, a requirement of the city's new CD ordinance passed last year, outlines a general city plan which would go into operation in case of enemy attack or natural disaster.

Detailed plans, or "standard operational procedure," for the police and fire departments are included in the portion adopted last evening.

★ ★ ★

City Civil Defense officials are meeting with other department heads to draft plans for these departments.

A request from the City Planning Commission that the city purchase the triangular piece of land bounded by Oakland and Saginaw and the First Baptist Church, was referred to City Manager Walter K. Willman.

"Mayor Donaldson feels the city should control this land before someone else does," Willman told the commission. "There is some question as to what traffic use for which it might be used."

Jokingly, Willman said, "The first thing Id do is put a musket in the hands of the soldier that has been without one for so long." The manager had reference to a Civil War monument on the parcel which mounts a weaponless Union soldier.

Commissioners authorized initiation of steps to rezone lots 159 to 163 in the Wilson Park Subdivision to Commercial 1. This action stemmed from a Planning Commission recommendation.

★ ★ ★

Deeds were received and accepted for the necessary 20-foot alley adjacent to the lots.

Authorization was granted City Planning Commissioner Daniel R. Veazey to replace John E. Linabury, with the power to vote, on the Board of Appeals. Linabury is recovering from a recent illness.

Deeds for 10 acres in the site of the proposed city sewage plant at Opdyke road and Auburn avenue, were accepted by the City Commission last evening.

City Clerk Ada R. Evans announced that bids for two-inch blacktop paving, recapping, and sidewalk projects in the 1957 public improvement program, are due no later than 2 p.m. March 18.

Public hearings were conducted on 24 public improvement projects to be carried out this year in the city. Only one objection was voiced.

Edward Lesperance, of 45 E. Hopkins St., objected to the cost of the blacktopping project on Hopkins street between Baldwin and University. He explained he thought this cost was included in the original cost of the curb and gutter work performed on the street last year.

Traffic Mishaps for 1956 Drop 13 Pct. in City

Traffic accidents in Pontiac decreased 13.1 per cent last year, City Manager Walter K. Willman told the City Commission last night.

He said that there were 1,118 accidents in 1956 for a 3.05 daily average. In 1955, Willman reported, there were 1,283 accidents and a 3.5 daily average.

This information was disclosed by the manager from a report submitted by Theodore M. Vanderstempel, city traffic engineer, and Police Chief Herbert W. Straley.

"The report shows that the most troublesome time is between 3 and 6 p.m.," Willman said.

PTA to Celebrate at Drayton School

The Drayton School PTA will celebrate Founder's Day with a fashion show Thursday, depicting the styles from the beginning of the organization of PTA, Mrs. Joseph Wallace will be in charge.

During the second part of the program, fifth graders under the direction of Robert Canier, 5th grade teacher, will present "The Wizard of Oz."

★ ★ ★

Mrs. Edward Dalton, nominating chairman, will present the new slate of officers for 1957-58.

Mothers of fifth grade pupils will serve refreshments following the program.

Gas Station Entered; Take Cigarettes, Cash

Thieves broke into a gas station at 1381 N. Lapeer Rd., Oxford Township, last night and escaped with a miniature gas pump containing more than 200 pennies.

Owner of the station, Richard Ashley, told Oakland County Sheriff's investigators that 10 packs of cigarettes were also missing. Detectives said the burglars gained entry by breaking a window in the front door of the station.

Fire Kills Eight Chinese

HONG KONG (AP)—At least eight Chinese died today in a fire that swept three blocks of tenements in Kowloon, the mainland sector of Hong Kong colony.

ENROLL NOW!

Courses approved by Michigan State Board of Education and Veterans' Administration. Competent, experienced teachers. Individual Instruction. Free lifetime employment service.

COMPTOMETER CALCULATOR TYPEWRITING And Other Courses

HOURS:
Morning 8:30—11:30
Afternoon 12:00—2:30
Evening 6:30—9:00

NEW CLASSES Are ORGANIZED EACH WEEK in These Subjects

The Business Institute

7 W. Lawrence St., Pontiac FE 2-3551

Call in Person, Phone or Return This Ad for Information

Name Address

City May Get More Road Aid

Street Paving Upped by Four Miles in 1956 on Major Arteries

Pontiac added four new miles to its local and major street systems last year and stands to gain increases in state gas and weight tax revenue for them, Henry C. Smith, city planner, has disclosed.

In an annual report submitted recently to the State Highway Dept., it showed that all but 4.6 miles of of the city's 54.39 miles of major streets, are surfaced.

★ ★ ★

Of its 153 miles of local streets those having less traffic), 75½ miles are still graveled.

"It is the basis on which the state prorates cities' proportionate share of gas and weight tax allocations," Smith said explaining the purpose of the report.

During 1956, .33 of a mile of major streets were completed, while 3.69 miles of local streets were added.

Explaining why the city has 75 miles of local streets yet to pave, Smith said: "It takes two years before a street gets all the improvements before it can be blacktopped." The first year, he said, sewers are installed, and then curb and gutter, and finally the paving.

JA Fund Raising Over Halfway Mark

With a week to go, Pontiac Junior Achievement has collected more than half of its goal for its current fund raising drive, according to Robert S. Nelson, campaign committee chairman.

Nelson will attend a report luncheon Thursday at the Detroit Athletic Club. He will say that Pontiac JA has raised $3,273 out of its goal of $6,100 by contacting 46 of 123 prospects.

The local goal is exclusive of large grant by major industry The drive ends Feb. 21.

Accidents Pile Up

DENVER (AP)—Five-year-old Mark Farmer tumbled off the garage roof at his home. His mother Mrs. Bert Farmer, running to his rescue, fell and broke her arm. Mark, not badly hurt, went to one hospital, mother to another.

We Deliver CLEANER FUEL OIL

Laboratory tests prove Speedway Fuel Oil to be the cleanest oil you can buy. Save now . . . save later on house cleaning.

White Flame

SPEEDWAY FUEL OIL

FE 5-6159

OAKLAND FUEL and PAINT CO.

436 Orchard Lake Ave.



Connolly's

NEW LOOK

Is Only a Promise of What's to Come!

For over a quarter of a century Connolly's have continued to grow . . . side by side with the City of Pontiac, and we are grateful in the knowledge that it was your splendid patronage over the years that has made such growth possible.

A New Front is just another in our efforts to keep pace with our growing community . . . and, though our "face" may change, our business policies always will remain the same. We pledge ourselves to continue bringing you only highest quality, famous-name merchandise at fair prices, and a guarantee of complete satisfaction with every purchase . . . no matter how large or small.

Our new front is only the first step in a remodeling plan that will, among other things, provide you with a larger, more modern interior . . . more shopping area, more space to display for you the newest, finest quality jewelry, china and silver available.

DIAMONDS

We are Registered Jewelers with the American Gem Society. And, to retain our title of **CERTIFIED GEMOLOGISTS**, must pass yearly examinations in gemology.

This means that we have both the equipment and knowledge to properly qualify and evaluate any gem.

Our diamonds are all graded under the most rigid standards possible . . . yet we have every grade and every size, priced to fit the amount you wish to invest!

We specialize, too, in mounting and designing . . . and offer a selection of over 500 styles from which to choose. Estimates and designs furnished without obligation.

Select your diamond loose and see it under our Diamond Scope. You may see every detail enlarged as much as sixty times its normal size. It leaves nothing to the imagination. Then select the setting most suited to you and we will mount it for you immediately or in a matter of hours.

Every Connolly's diamond carries a guarantee that describes your diamond in every detail. It also states that we will allow full purchase price on the purchase of a more expensive diamond at anytime.

WATCHES

We make every effort to bring you the world's finest, most dependable time pieces! And, entirely avoid those watches that are manufactured to sell at "flexible markups" . . . or fictious mark downs.

We prefer to provide you instead with only those famous-name watches that have an established price and an established value the world over. Such famous brands as: Hamilton, Movado, Omega, Girard Perregaux, Tissot, Eterna and Croton . . . and others that carry guaranteed quality, not just a low price tag!

Soon we will introduce the world's newest scientific electric watch, powered by a tiny battery that gives constant power for over 18 months.

You may select from over 500 models of any type watch you wish. Fashion styles—sport styles—professional models—tiny watches no larger than a dime—and those watches that are built to stand the most rugged wearing.

MEN'S and WOMEN'S JEWELRY

At Connolly's you'll find six full showcases of ladies' solid gold, gold filled, and fashion jewelry . . . by Trifari, Krements, Pinnino, Marcel Boucher, Kramer Renoir . . . and other of the nation's leading jewelry stylists.

Also cultured pearls, diamond studded pins, necklaces and bracelets . . . some jewelry pieces are even designed so that diamond links can be added to them on gift occasions.

Also, add-a-pearl necklaces to add a pearl on each gift occasion for your little girl.

Men's jewelry takes an important place at Connolly's, too . . . we have two full cases of handsome cuff links, tie bar sets, key chains, buckles, rings and, novelty items by such famous-name makers as Anson, Krements, Spiedel, Forstner, and others.

We also specialize in industrial gifts and maintain a complete selection for those who need to buy in quantity. As an example we have cuff links — money clips and tie bars on which we will reproduce your business cards. Ideal for gifts.



CHINA - CRYSTAL - SILVER

We feature some of the world's finest china, gorgeous patterns bearing such proud names as Lenox, Castleton, Flintridge, Syracuse, Royal Jackson, Doulton, Haviland . . . and others. Even to patterns that are made to be exclusively yours with your name under the manufacturers on each piece. Exquisite crystal by Tiffin, Heisey, Riezart, Duncan Miller, Royal Netherlands, Val St. Lambert. Patterns made to match your china and silver patterns throughout. At Connolly's you'll find over 100 patterns in some of the finest, most beautiful sterling and silver plated flatware to be found anywhere. Silver made by such famous silversmiths as: Towle, Gorham, Wallace, Reed & Barton, International, Heirloom, Oneida, Lunt, Tuttle. Also, a complete selection of Stainelss Steel, lovely Holloware, and a host of gift items.

These Customer Services Are Available at Connolly's:

- ★ Bridal Consultant Service
- ★ Bridal Registrations
- ★ Silver Club Plans
- ★ Gift Wrap and Delivery Service
- ★ Charge or Budget Payment Accounts
- ★ Convenient Layaways
- ★ Gem Appraisals
- ★ Shop by Mail or Telephone Service
- ★ Old Silver Beautifully Refinished
- ★ Insured Jewelry Repair
- ★ Engraving by Hand or Machine
- ★ Electronic, Dependable Watch Repair . . . Analyzed and Timed by Watchmaster
- ★ Courteous Salespeople, ready to Assist You Without Obligation

Connolly's JEWELERS

16 W. Huron Street Telephone FE 2-0294

TODAY'S ASSIGNMENT FOR:

JUNIOR EDITORS

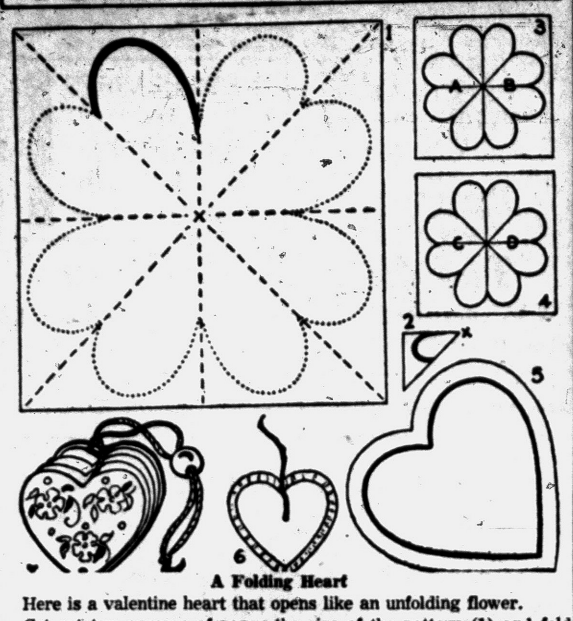

A Folding Heart

Here is a valentine heart that opens like an unfolding flower.

Cut out two squares of paper the size of the pattern (1) and fold them on the dotted straight lines. When they are folded into a shape like (2), draw on one side the pattern shown in the heavy outline on the upper part of (1), with "X" at the center. Cut the folded paper on the heavy outline. The designs will look like (3) and (4).

Cut out two large hearts from thin cardboard, using the inner heavy line in (5) as a pattern. Cover these with thin flowered paper, cut to the size of the outer line of (5). Place the flowered paper over the cardboard, turning the edges over and pasting them down on the inside as shown in (6). These are the front and back covers.

Paste a long thread inside each cover heart as shown in (6). Paste sections "A" of the first paper heart (3) to the inside of the front cover. This will hold the string in place. Paste section "C" of the second paper heart (4) to the outside of section "B" of the first paper heart. Paste section "D" to the inside of the back cover, over the thread.

Slip a bead onto the two threads and tie a knot near the end of them. By sliding the bead up and down, you can draw the heart book together as shown in (7). You can write a message on the inside hearts like "with all my Heart."

(Herta Meyer of Lakewood, Ohio, won $10 for this idea. Send your idea in care of this newspaper. Violet Moore Higgins, AP Newsfeatures.) **Tomorrow: The Key to Your Heart**

New
with a cab that's second to none
Chevrolet Task-Force 57 Trucks

THE ONLY TWICE-PROVED NEW TRUCKS

1. Economy proved and performance proved on the world-famous G.M. Proving Ground and on the Alcan Highway to Alaska
2. Already proved in the hands of nearly 100,000 owners



MOST MODERN CAB ON THE ROAD!

Concealed Safety Step stays clear of snow, mud and ice . . . gives you firmer, safer footing.

Panoramic Windshield gives you a "wide screen" view of the road ahead. Wraparound rear window is optional at extra cost.

High-level Ventilation takes in cleaner air at hood-high level.

For modern features you can be sure of
Get a new Chevrolet
Biggest Sellers . . . Biggest Savers

Only franchised Chevrolet dealers CHEVROLET display this famous trademark

MATTHEWS-HARGREAVES, Inc.
24 MILL ST. AND 211 S. SAGINAW ST. PONTIAC, MICHIGAN

SAVE $4.05 AT LAKESIDE'S GIANT COUPON...

SALE



SALE DATES
Wednesday, Feb. 13 Thru
Tuesday, Feb. 19th

Our Own Sugar Cured
SMOKED PICNICS
Extra Lean — Slow Smoked Over Genuine Hickory
SMALL 4 to 6 lb. AVERAGE
29c lb.

CLIP THIS COUPON
Our Own Homemade Luncheon Meats!
OVER 50 VARIETIES
made in our modern sanitary sausage kitchen by Bavarian experts.
PICKLE and PIMIENTO LOAF • SOUSE • LIVER LOAF • HEAD CHEESE • VEAL LOAF
COMBINATION LOAF • DUTCH LOAF
PEPPER LOAF • MACARONI and CHEESE LOAF
Your Choice
Limit 1 to 3 lbs.
Regular 69c Lb.
49¢ lb.
SAVE 60c WITH THIS COUPON!

Corn Fed Steer
BEEF ROAST BLADE CUT 29c lb.
ROUND STEAK .. CHOICE CENTER CUTS 65¢ lb
SIRLOIN STEAK . OUR FINEST 69¢ lb

CLIP THIS VALUABLE COUPON
LAKESIDE'S SHOE DEPARTMENT
COUPON SPECIAL . . . $1.29 Pr.
MEN'S or WOMEN'S FELT SLIPPERS
Wine or Blue, Non-Scuff Soles
Reg. $1.99 Value—Women's Sizes 4 to 9, Men's 6 to 12
SAVE 70c WITH THIS COUPON!

CLIP THIS VALUABLE COUPON
PET MILK
TALL CANS 10c
LIMIT 6 WITH THIS COUPON
Regular Price 6 cans 86c
SAVE 26c!

CLIP THIS VALUABLE COUPON
Hamilton Farm-Fresh
LARGE SIZE EGGS Doz. 29c
LIMIT 1 DOZ.
Regular Price 49c
SAVE 20c with This Coupon!

CLIP THIS VALUABLE COUPON
Crackin' Good Saltine
CRACKERS
Lb. Box 10c
LIMIT 1
Regular Price 25c
SAVE 15c with This Coupon!

CLIP THIS VALUABLE COUPON
Blue Ribbon
OLEO
Lb. Pkg. 15c
LIMIT 2
Regular Price 2 lbs. 47c
SAVE 17c with This Coupon!

CLIP THIS VALUABLE COUPON
Our Lowest Price in 24 Years!
Becker's Packaged
FRESH TOMATOES
Cello. Pkg. of 4 Only 10c
LIMIT 2 with This Coupon . . .
Reg. Price Pkg. 29c — SAVE 38c!

CLIP THIS VALUABLE COUPON
Chase and Sanborn
COFFEE
1 Lb. Vacuum Can 79c
LIMIT 1
Regular Price $1.07
SAVE 28c with This Coupon!

CLIP THIS VALUABLE COUPON
Our Own Club Style
FRANKFURTERS
4 Lbs. $1.00
39c Value — SAVE 56c!
LIMIT 4 LBS.
With This Coupon

CLIP THIS VALUABLE COUPON
Strictly Fresh
GROUND BEEF
4 lbs. $1
Regular Price 39c Lb.
SAVE 56c with This Coupon!

CLIP THIS VALUABLE COUPON
Muller's Oven-Glo
BREAD
Large 20 Oz. Loaves 15c
LIMIT 2
Regular Price 2 for 35c
SAVE 5c with This Coupon!

CLIP THIS VALUABLE COUPON
Hagelstein's
PEACH SUPREME COFFEE CAKE
29¢
Regular Price 43c
SAVE 14c with This Coupon!

We Reserve the Right to Limit Quantities

Lakeside PACKING HOUSE SUPER MARKET
OPEN 7 DAYS A WEEK • 9 A.M. to 9 P.M.
WALLED LAKE, MICH

THE BERRYS By Carl Grubert



City Could Keep Present Tax Rate

Sylvan Offers Lower Budget!

The Sylvan Lake City Council tonight will take a first peek at a rarity in city budgets—one calling for a decrease of $8,455 over the 1956 budget.

City Manager Ernest L. Ethier is expected to submit the tentative plan calling for an expenditure of $105,835. The 1956 budget totaled $114,290.

Ethier said the council will have until its May meeting to approve a 1957 budget.

Adoption of his recommendation will enable the city to maintain its $26.40 per thousand of assessed valuation tax rate, Ethier said.

★ ★ ★

"I was able to cut the budget down, for the first time since I've been here, simply by not resorting to something they have been using out here for the past 10 years," the manager said.

"I am not proposing to use a surplus to balance the budget," he said, "but am staying strictly within the tax structure."

He broke down the tax expense this way: $20 for general operations; $2.80 for water debt; $2.00 for sanitary sewer debt; and $1.60 for garbage disposal.

A payment of $12,375 to the city of Pontiac for use of its sewers, is included in the proposed budget.

Ethier stated that an expected loss of $125,000 in real property valuations, would most likely be compensated for by increased building in the city. Two firms moving from the city resulted in the decrease, the official said.

State Group to Award 10 Nursing Scholarships

Ten $300 nursing scholarships will be awarded this year by the Michigan Blue Cross and chosen by the Michigan League for Nursing.

The contest, open to all high school seniors and graduates in Michigan, is based on written application, scholastic grades, reports from high school principals and standard achievement tests. It will be held from Feb. 15 through March 31, according to William S. McNary, executive vice president of Blue Cross.

Truman Urges Strong Defense

More Important to U.S. Than Balanced Budget, Says Ex-President

MIAMI BEACH, Fla. (AP) — A strong defense is more important to this country than a balanced budget, Harry S. Truman said last night.

Combined with a foreign policy which insists on justice and freedom for all nations, this strength ultimately will bring world peace, the former President said.

★ ★ ★

Expressing distrust of Russian promises of friendship, Truman said an adequate defense will cost heavily, "but it is the price of freedom."

★ ★ ★

Although he made no concrete proposals, he told a combined Jewish Appeal fund-raising dinner that the unrest in the Middle East can be eased. He said it is the duty of this nation to see that the Israel-Arab disputes are settled peacefully.

"And I hope that our policy will be as firm on this point as it is possible to be," he added.

"We should keep our defenses up until we have more from the Russians than smiles and kind words and promises of friendship."

He departed from his prepared text at this point and said, "When you make agreements with Russia you must have the strength to enforce them."

Truman warned against "political budget cutters" and "people who belittle the dangers to the security of the free world and use the smiles of the Russians to justify slashing our defense."

Earlier, at a brief news conference, Truman described President Eisenhower's domestic policy as "the usual Republican line of helping those who don't need help and letting the rest of us take care of ourselves as best we can."

Deer Gets in the News Without Getting Shot

PATTON, Pa. (AP) — At least one deer in this Cambria county community wants to get into the news without being a hunter's trophy.

G. A. Miller, state game protector, said the deer entered the Patton Press-Courier printing rooms and wandered around the plant, winding up in the advertising department.

Miller applied ether to subdue the deer so it could be taken back to the woods.

(Advertisement)

YOUR CHILD MAY HAVE PIN-WORMS
1 OUT OF 3 DOES!

Fidgeting, nose-picking and a tormenting rectal itch are often telltale signs of Pin-Worms . . . ugly parasites that medical experts say infest *one out of every three* persons examined. Entire families may be victims and not know it.

To get rid of Pin-Worms, these pests must not only be killed, but killed in the large intestine where they live and multiply. That's exactly what Jayne's P-W tablets do . . . and here's how they do it:

First—a scientific coating carries the tablets into the bowels before they dissolve. *Then*—Jayne's modern, medically-approved ingredient goes right to work—kills Pin-Worms quickly and easily.

Don't take chances with this dangerous, highly contagious condition. Get *genuine* Jayne's P-W Vermifuge . . . small, easy-to-take tablets . . . *special sizes* for children and adults. Perfected by Dr. D. Jayne & Son, specialists in worm remedies for 100 years.

JAYNE'S P-W for Pin-Worms

(Political Advertisement) (Political Advertisement) (Political Advertisement) (Political Advertisement)

ATTENTION WATERFORD TOWNSHIP VOTERS

Vote for LOUIS G. BARRY

for SUPERVISOR

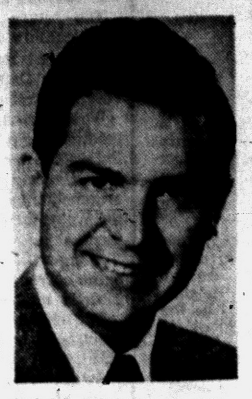

HE IS:

★ EXPERIENCED
6 Years Clerk of Waterford Township

★ TRAINED
Graduate MSU Political Science

★ QUALIFIED
Familiar With Township Affairs

★ VETERAN WORLD WAR II

★ MEMBER DISABLED VETS, Post 16

★ VICE-PRES. Mich. Township Assn.

★ MEMBER V.F.W.

★ MEMBER of ELKS 810

★ MEMBER of KIWANIS CLUB

I wish to take this opportunity to thank you, the voters of Waterford Township for your continued support during the past 6 years when you elected me as your clerk. Now that you are about to elect a new Supervisor, I believe my experience of the past years on the Township Board will be of immeasurable benefit to the township and qualifies me as your candidate in the coming election for that office.

VOTE February 18th VOTE Republican

Pontiac takes over the Top Spot in Performance*



* Competing in the toughest tests the California Highway Patrol could devise—for performance, roadability, comfort and safety—Pontiac outclassed six of America's top-performance cars and got the order . . . for 300 cars!

Here's proof about as official as you can get that Pontiac is America's Number One Road Car. Your first pulse-quickening experience with the smooth, instant response of Strato-Streak power will tell you why the experts call it the industry's most advanced V-8 engine. Sample Pontiac's precision-touch control and you'll know what the pros are raving about the first time you round a corner or maneuver a tight spot. Head for the roughest road in town and repave it smooth as glass under Pontiac's Level-Line Ride. Altogether, Pontiac has rounded up more than six dozen "firsts" . . . wrapped them in the cleanest look on wheels . . . and put the whole wondrous package on the market proved by 100,000 miles of on-the-road shakedown. Tag all this with the most enticing price that ever gave a budget a new lease on life and you just can't say no! Better come in soon and get in on the fun!

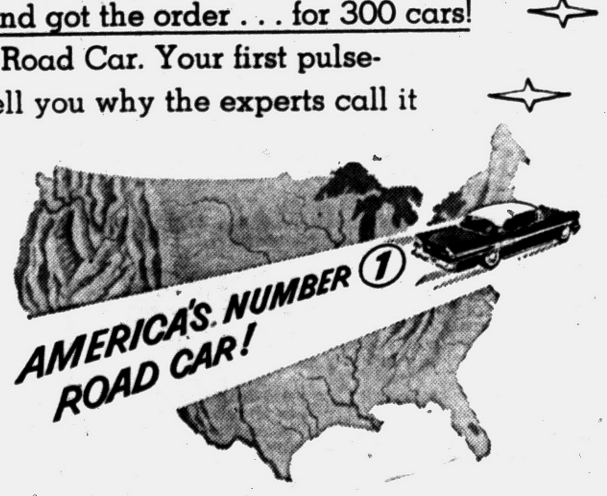

Stop Dreaming—Price It!

PONTIAC MOTOR DIVISION-RETAIL STORE
General Motors Corporation
65 Mt. Clemens St., Pontiac 15, Michigan

JACK W. HAUPT PONTIAC SALES & SERVICE
North Main Street, Clarkston, Michigan

KEEGO SALES & SERVICE, Inc.
3080 Orchard Lake Rd., Keego Harbor, Michigan

RUSS JOHNSON MOTOR SALES
51 N. Broadway, Lake Orion, Michigan

COMMUNITY MOTOR SALES, Inc.
223 Main St., Rochester, Michigan

HOMER HIGHT MOTOR, Inc.
160 S. Washington Street, Oxford, Michigan

Money Waiting for Right Entry in Pot-O-Gold

Unless there's a winner for last week's puzzle, this one is worth $700, so now's the time to get busy. Get started early and give yourself plenty of time to work out the right solution. Rules and clues are below. Be sure to check all of them carefully.

The puzzle consists of (1) a number of circles which contain a few scrambled letters, and (2) a corresponding list of clues to these words printed below. The object is to arrange each group of circled letters into a word that best fits its clue. The word which you select for Circle No. 1, then would be the one which you would print in the space to the right of (1) below.

You'll notice that some circles contain $ signs in pots of gold. You may use such a symbol as any letter you wish. However, it and all letters in that circle must be used. The $ sign, of course, can represent ANY letter in the word.

Do the same in all the other circles. Study the clues carefully and arrange all the letters into words that you believe best conforms to these clues. Use your $ signs to help you spell out the right words.

PUZZLE NO. 37

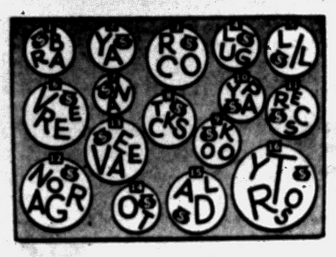

1 ..... 9 .....
2 ..... 10 .....
3 ..... 11 .....
4 ..... 12 .....
5 ..... 13 .....
6 ..... 14 .....
7 ..... 15 .....
8 ..... 16 .....

NAME .....

STREET ADDRESS .....

CITY ..... PHONE NO. .....

Clip Along Dotted Line and Mail

SOLUTION CLUES

1. The beauty of this can appeal to everybody.
2. It behooves persons with small ..... in a firm to speak respectfully to the customers.
3. Many an angler would find this useful.
4. Tom and his friend Dick, competing for a girl's attention, may ..... each other.
5. A doctor's ..... can prove irksome when it must be forced upon the patient.
6. Stamp fan with enough ..... for the job would make converts.
7. Film producer who has made a very dubious movie may find the studio will ..... it.
8. When readied for target practice, planes carry a ..... of bombs.
9. Some people go to the library just for one good .....
10. Children who ..... hard and well are bound to sleep well.
11. If a person likes to ..... his opponents, he must expect retaliation.
12. It's a wise mother that understands her child when his words are mixed with .....
13. In pioneer days, a woman could decide to ..... her best clothes when preparing for a covered-wagon trip.
14. If a child's ..... causes too much trouble, get rid of it.
15. A lone Arab would have to be expert to ..... his camel with a heavy burden.
16. You wouldn't care to go out on a ..... morning without a very good reason.

OFFICIAL CONTEST RULES

1. Anyone is eligible to enter the POT-O-GOLD contest with the exception of Pontiac Press employes or their immediate families.

2. A contestant may submit as many entries as he or she wishes but they must be on official entry blanks printed in this newspaper.

3 To submit an entry the contestant must print his answer words in the proper spaces, cut out the area enclosed by dotted lines and attach it securely to a 2-cent postcard. No entries will be accepted if they are in envelopes. Entries for Puzzle No. 37 must bear a Tuesday, Feb. 19, postmark (or before). No entries received after that time whether mailed or delivered by hand, will be declared eligible. The Press is not responsible for entries lost or delayed in the mail.

4 Sorry, telephone calls or mail concerning details of the cannot be answered or acknowledged.

5 The Pontiac Press will award a cash prize of $100 a week to the winner of each weekly POT-O-GOLD contest. If more than one winning answer is received the prize will be divided equally among the winners. If any week or weeks should pass without any winners, the prize will be added weekly until a winning solution is submitted

6 Winners will be awarded an extra cash bonus of $25 each if they are Pontiac Press subscribers of record on the day winners are announced. Only one such bonus can be awarded to each prize-winner no matter how many weekly prizes may accumulate.

7. Each week's puzzle will be published Monday, Wednesday and Friday until the contest's end. Either or all will be considered as official entry blanks.

8. Winners and correct solutions will be announced each Friday of the week following individual contests. Official keeper of answers will be Frederick C. Ziem, prosecutor for Oakland County. Only the General Features Corp., originators of the puzzles, will know the solutions until after each contest is over. Answers will be delivered to the Press judges by Mr. Ziem after the final deadline.

9. There is only one correct solution to the POT-O-GOLD puzzle, and only that correct answer can win. The decision of the judges is final and all contestants agree to abide by the judges' decision. All entries becoming the property of The Pontiac Press and none can be returned.

10 Completed puzzles must be addressed to POT-O-GOLD, POST OFFICE BOX 58, Pontiac, Michigan. Winners will be notified either by telephone or in the mails.

West German Army Alters Its Uniform

BONN (INS) — The new West German army officially shed its Eisenhower jackets and adopted a new "A" (for Adenauer) line similar, except for color to the prewar German army uniforms.

The return of jackboots, for practicability and not tradition, also featured the order of the day issued by Defense Minister Franz Joseph Strauss.

West Germany's return to neer-traditionalism in military dress follows a similar move in Communist East Germany. The satellite army switched from the Russian type to the Wehrmacht type field gray uniform a year ago.

Along with the changes in dress came a revamping of West Germany's military setup.

The changes envisage the appointment of a general of four-star rank.

Strauss also said that 72,000 soldiers have been recruited for the new army, which eventually is to number about a half-million.

He said that "many out of a total of 300,000 volunteer applications have reluctantly been turned down."

Bags Buck Like Davy

HASTINGS, Mich. (AP) — Mike Johnson, 16-year-old Hastings high school student hunts Davy Crockett style. He downed a 130-pound buck deer with an antique muzzle-loading rifle.

4 X-Ray Units to Cover County

Rally Forces to Stamp Out TB

A variety of public health agencies are banding together to plan another blow in the continuing fight on tuberculosis in Oakland County.

Alarmed by the low rate of case detection in the county, they will throw four mobile X-ray units into the fray to search out the TV cases walking the streets undetected and unwittingly spreading the disease.

Working together are the Oakland County Tuberculosis Assn., County Health Dept., the State Health Dept. and the recently organized Southeastern Michigan TB Detection Project.

The later group, headed by Wayne County Circuit Judge Frank Schemanske, is dedicated to raising funds and supplying equipment for seeking out TB cases. They were brought into being by concern with the fact that Southeastern Michigan, along with the Upper Peninsula, ranks tops in the state in the TB case rate.

Dr. John Monroe, director of the Oakland County Health Dept., is vice president.

TO COVER COUNTY

The countywide drive has not been finalized, but plans now call for the use of four mobile units supplied by the state, according to A. R. Musson, executive secretary of the county TB association.

One unit will tour the northern part of Oakland, covering such towns as Lake Orion, Ortonville, Holly, and Oxford.

Another unit will concentrate on Pontiac, Waterford and Drayton Plains.

★ ★ ★

A special third unit will visit area factories, continuing work in which it already is engaged. This industrial unit carries its own generator so it can move quickly from plant to plant without the delay of an electrical hookup. Recently, the same unit covered 89 per cent of the plant workers in Hazel Park in a short time.

The fourth unit has not been assigned as yet.

Soviets Shake Up Court Organization

MOSCOW (AP)—The Soviet Union shook up its Supreme Court today, cutting the number of judges from 78 to 12 and naming a new chief justice.

The new chairman of the court is Alexander F. Gorkin, who has been secretary of the Presidium of the Supreme Soviet—the Soviet Parliament.

The revision of the court which also provided for some changes in court procedure was put into effect by a unanimous vote.

Changes included were:

1. Abolition of special transport courts.

2. Cases must come up on appeal from the courts of the Soviet Union's 15 constituent republics.

3. Soviet military courts consisting of three judges must include a "civil assessor" —a sort of juror.

There will now be only three main divisions of the Soviet court system—civil, criminal and military.

Special Foot Patrol Cuts Detroit Crime

DETROIT (AP) — Detroit's special foot patrol police have cut down serious crime by 9.1 per cent since they first hit the sidewalks 2½ months ago, says Police Commissioner Edward S. Piggins.

The special 225-man patrol has been walking beats since Nov. 15.

In the first 15 days, crimes such as murder, rape, robbery and other felonies dropped 12.2 per cent. In December when most of the patrol went on Christmas rush traffic, the rate dropped only 1.3 per cent.

Back to full-time in January, the patrol cut crime by 14.7 per cent below the January, 1956, rate.

Work on new buildings to cost $2,800,000 is underway at the University College of the Gold Coast at Legon.

(Advertisement)

CONSTIPATED?

new laxative discovery un-locks bowel blocks

without gag, bloat or gripe

Constipation is caused by what doctors call a "thrifty" colon. A "thrifty" colon is one that, instead of retaining moisture as it should, does the opposite: robs the colon of so much moisture that its contents become dehydrated, so dry that they block the bowel; so shrunken that they fail to excite or stimulate the urge to purge that propels and expels waste from your body.

TO REGAIN NORMAL REGULARITY two things are necessary. *First*, the dry, shrunken contents of your colon which now block your bowel must be re-moistened. *Second*, bulk must be brought to your colon to S-T-R-E-T-C-H STIMULATE it and so, excite its muscles to action; to a normal urge to purge.

ONLY A BULK LAXATIVE can 1) re-moisten this dry, shrunken waste and 2) supply vital bulk to re-create a normal urge to purge. And, of all bulk laxatives, COLONAID, the amazing new lavative discovery is so effective that it relieves even chronic constipation overnight, yet is so smooth, so gentle it has been proved safe even for women in the most critical stages of pregnancy.

SUPERIOR TO OLD STYLE bulk, salt or drug laxatives, COLONAID neither gags, bloats nor gripes; does not interfere with your absorption of vitamins and other valuable food nutrients; and in clinical tests, did not cause rash or other side reactions.

IT'S A PHYSIOLOGICAL FACT: Exercise tones your body! And COLONAID exercises your colon to tone it against constipation, overnight! Whether occasional, frequent or chronic, whatever your degree of constipation, get COLONAID, in easy-to-take tablet form at any drug counter, today! The price, only 98c for the economical 60 tablet package, brings you positive relief at less than 2c per tablet.

(Advertisement)

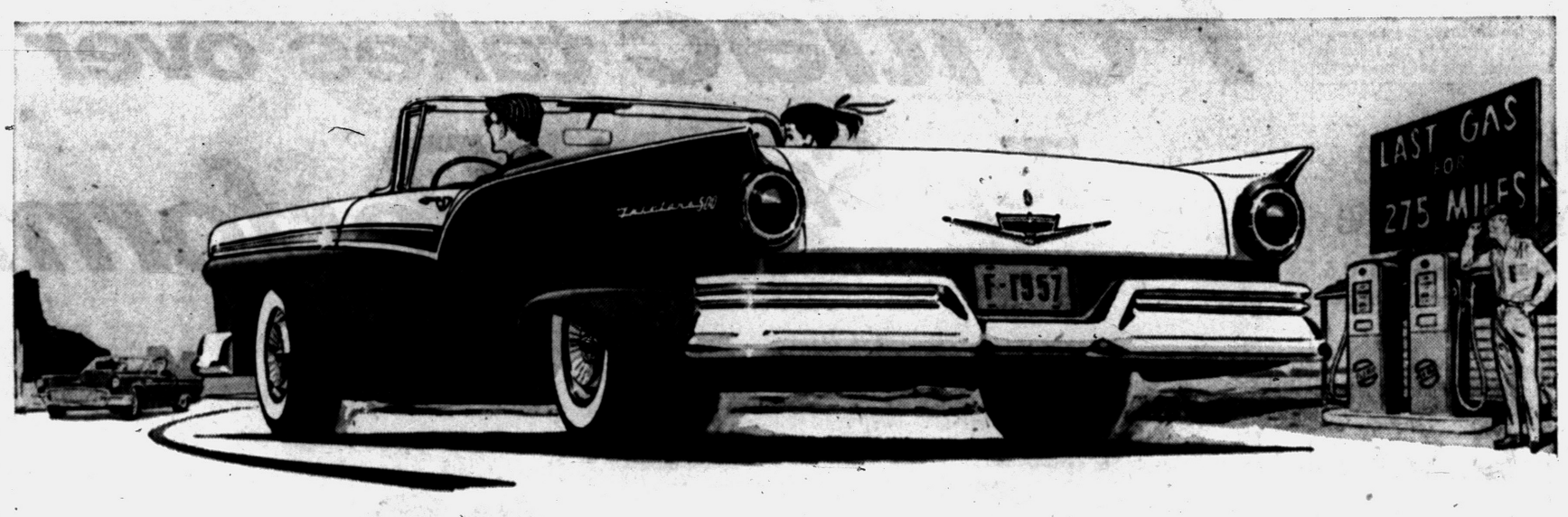

Eats like a hummingbird!

Like *all* the new '57 Fords, that sleek Sunliner up there lives on a mighty lean diet of gasoline. Big reason? Look underneath the new front-hinged hood of this over 17-foot long dreamboat. There you'll find a magnificent V-8 engine . . . an all-new, easier "breathing" power plant that measures fuel and air more efficiently than ever before to give you fuller combustion, greater economy. There you'll find a completely new brand of Ford TNT that's *the proud result of Ford's many years of V-8 engine leadership*. Yes, "Six" or "Eight" . . . the going's great in the new kind of Ford for '57!

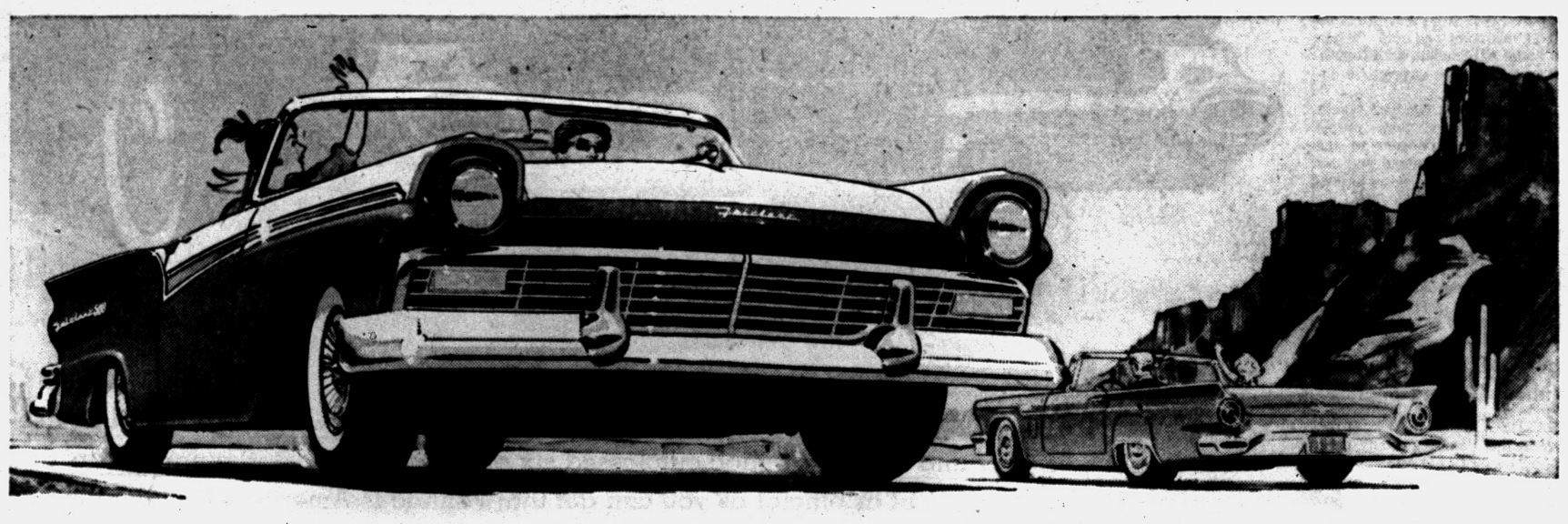

Goes like a Thunderbird!

For a car that "eats" like a bird . . . just watch this new kind of Ford *devour* the miles! That's its new Thunderbird V-8 power* for you. It's the same kind of mile-melting power that sparks the mighty Thunderbird itself . . . the same kind of *staying* power that hurried a '57 Ford over 50,000 salt-encrusted miles at Bonneville in less than 20 days . . . at an average speed of more than 108 miles per hour! But Action Test the new kind of Ford. Feel the new solid, silent ride that stems from the all-new Inner Ford. Discover all the *other* reasons why Ford makes "luxury" a low-priced word!

**Ford offers V-8 engines in a wide range of horsepower — including a Thunderbird 312 Supercharged V-8 that delivers 300 hp and a 270-hp Thunderbird 312 Super V-8*

Sample the savingful sizzle in the new kind of Ford

YOUR LOCAL AUTHORIZED FORD DEALER

Bob Considine Says:

Nonstop Flights Doom Many Ports

NEW YORK (INS) — A Pan American World Airways DC7C flew nonstop from Tokyo to Seattle the other day in 14 hours and 2 minutes.

There was no tailwind, no jet stream on which to hitch a free ride. The 80 service personnel who filed on board at Haneda knew the destination simply was Seattle, not Seattle by way of Wake and Honolulu, or by the Aleutians and Anchorage.

This was a Tokyo-Seattle flight. Period. It covered 4,792 miles and was without incident. The DC7C could do it every day. That's what Pan Am had more or less in mind when it ordered the recently delivered plane.

The company ordered the plane in 1939!

That's aeroplanning. When Pan Am circulated specifications for a 5,000-mile commercial plane carrying from 80 to 100 passengers the bulk of its fleet was the DC3, the wonderful little machine you still see flying on the feeder lines and as executive planes, and the Boeing, Sikorsky, and Martin flying boats.

The Boeing and Martin could make the Honolulu-LA or Honolulu-San Francisco jump nonstop, but it was a close squeeze.

★ ★ ★

Yet this company, which has no short hops because it has no domestic routes, saw very clearly the day when air transportation, then largely the refuge of the daring or frantic traveler, would become the bulwark of movement that it is today. In 1939 it sounded to some like today's talk of rockets to the moon.

HALTED YET HURRIED

World War II halted all thought of building big commercial airliners, yet in a sense it hastened their eventual completion. The distance that had to be engineered into the B17, the B24, the B29, the long-range fighters like the P38 and P51, was filtered eventually into the DC7C.

The specifications of 1939 became the DC7C prototype of 1954. Pan Am bought, and so did many others. They're coming off the lines pretty fast now, as production is measured in that field.

And the Tokyo-Seattle trip is the fruition of that request made to the U. S. aviation industry way back in the second term of F. D. R.

But we wonder what's to become of some treasured old stepping stones along the world aerial routes, now that Douglas (and soon Lockheed) has come up with planes that can fly between all the great land masses of the earth without the necessity of alighting here and there and dipping a bill into a bowl of high octane?

★ ★ ★

What's to become of the little lunchroom at the airport at St. John's in Newfoundland, where once in a TWA plane we found sunshine (after an eternity of fog and sleet) and a breakfast of ham and eggs?

And Stephenville, also in Newfoundland, where once in the winter of 1944 the Air Transport Command had the misfortune of having a planeload of reporters land just in time to see a crackup (during Arctic Safety Month)?

GOOSE BAY

And good old Goose Bay in Labrador, where Col. Fish Hassel had the best steambath in Christendom, but liked to make you sit bare in a snowbank for a beer afterwards?

★ ★ ★

And, of course, Gander. What's to become of that bar and the great room where the tired but doughty service wives would put a protective wing around sleepy children between planes?

And the Azores . . . and that field on a lower vertabra of the Aleutians . . . and Canton Island . . . and Fiji — on the great route the incomparable Capt. Musick laid out for Pan Am?

Lots near the airport must be selling cheap in Keflavik, Iceland, tonight — hard by a landing place so many people who flew the shorter-winded planes knew and were grateful for.

★ ★ ★

But there are two places the big planes can fly over which forever will attract the traveler, even though in time he is forced to use old models to get there. One is Honolulu, the other is Shannon.

For even the great land masses have never discovered how to brew the essence of the dear hospitality these two have shared in the past and continue to nurture in this — the age of the bypass.

First railway dining car made its appearance in the U.S. in 1868.

A modern railway dining car today costs upwards of $130,000 to build.

The First BAKED Meal for your dog

Helps you provide all the famous nutritional values of Miller's foods — in seconds — in a firm-textured meal that's easy for your dog to eat and digest. Get him a package today.



And Try NEW Miller's STEW for DOGS CATS

Now — Proved by Actual Test
St. Joseph Aspirin
Completely Disintegrates*
3 Times Faster
Than Other Leading Brands Tested
*ready faster to start its pain-relieving action

Piano Lessons - Organ Lessons

Gallagher's organ and piano studio is now open . . . Lessons are given in popular piano . . . classical piano as well as popular organ and classical organ . . . Beginners accepted . . . Phone FE 4-0566 soon to arrange the most convenient lesson time.

GALLAGHER MUSIC CO.
18 E. Huron Pontiac

41 NORTH SAGINAW

Jane Lee

Shop Friday and Monday Nights Till 9 O'clock

SALE

COATS - TOPPERS

- TWEEDS
- CASHMERE BLEND
- WOOL
- ZIP LININGS
- VELVETS
- FUR TRIMS
- CORDUROY
- PARKA HOODS
- SHORTIES
- CAR COATS

$11.88 UP

DRESSES

Women's Sizes 9 to 24½

$3 Values to $16.99 Each

BUY 2 for $5

Children's DEPARTMENT

SNOW SUITS

Sizes 3 to 8

- 1 AND 2 PIECE
- NYLON
- WOOL
- POPLIN HOODS
- INTERLINED
- KNIT TRIM

$4 UP Values to $12.99

SPECIAL PAJAMAS
Flannel or cotton Values to $4.99 ea.
$1 UP

Charge Accounts Invited

Jane Lee
41 NORTH SAGINAW STREET

NATIONAL FOOD STORES
CORN-FED BEEF IS Best!

U.S. "CHOICE"
STEAKS
• ROUND • RIB
• SIRLOIN • SWISS
lb. 69¢

7-INCH SHORT CUT STANDING RIB ROAST lb. 59¢
PRE-DICED BONELESS BEEF 59¢ LB.
LEAN NATIONAL TRIM ROLLED RUMP lb. 79¢
LEAN TRIMMED SHORT RIBS lb. 39¢

DOLE—DELICIOUS FRUIT COCKTAIL 4 303 CANS 89¢
DOLE—TASTY CRUSHED PINEAPPLE NO. 2 CAN 25¢

MICHIGAN U.S. NO. 1 ALL PURPOSE POTATOES 25 LB. BAG 73¢

PURE VEGETABLE—ALL PURPOSE NATCO SHORTENING 3 LB. CAN 79¢
FULL FLAVORED—RICHER NATCO INSTANT COFFEE 6 oz. Jar 99¢
WHOLE SUN—FROZEN ORANGE JUICE 6 6-OZ. CANS 89¢

SANDERS—FRESH FROZEN Whipped Cream Cakes • BANANA • STRAWBERRY • CHOCOLATE 17-OZ. PKG. 79¢
BIRDS EYE FRESH FROZEN ORANGE JUICE CONCENTRATED VITIMAN ENRICHED 4 6-OZ. CANS 69¢

SWANSON'S FRESH FROZEN TV CASSEROLES
• CHICKEN NOODLE • ROAST BEEF & GRAVY
• MEAT LOAF • SEA FOOD AU-GRATIN
YOUR CHOICE 13-OZ. CASSEROLE 69¢

VETS DOG FOOD 3 1-LB. CANS 25¢

NEW ERA—10-OZ. BAG POTATO CHIPS SPECIAL OFFER Reg. Value 84¢
OL' VIRGINY—8-OZ. PKG. 'CHEDDAR-ETTES' BOTH FOR ONLY 69¢ SAVE 15c

MAGIC CLOTHES SOFTENER CLO-SOFT QUART BOTTLE 39¢

WE RESERVE THE RIGHT TO LIMIT QUANTITIES

SALE PRICES EFFECTIVE THRU SATURDAY FEB. 16



2375 Orchard Lake Ave. Sylvan Lake
984 Joslyn Ave. Pontiac
4889 Dixie Hwy. Drayton Plains

SMUCKERS CHOCOLATE! FUDGE, CARAMEL, PINEAPPLE, BUTTERSCOTCH ICE CREAM TOPPING 2 6 oz. Jars 35¢
CONVERTED—TRY IT, IT'S FLUFFIER UNCLE BEN'S RICE 8 oz. Pkg. 37¢

WHAT'S MY LINE?

INSTRUCTIONS: Each word is related to my work. Unscramble as few as possible to guess my line. Answer appears under arrow, reading downward.

I OPERATE A . . . . . ▼



1. TINTUCG
2. GEAUG
3. RASBS
4. RURB
5. LETES
6. TOMRO
7. ILO
8. LALYO
9. LATME
10. HJJKCC
11. TTHSEN

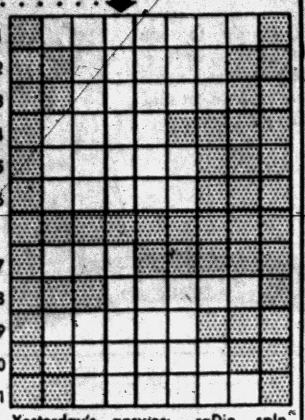

Yesterday's answer: raDio, spIn, muSic, Chorus—Jive, boOgie, reCord, juKe, tunEs, lYric.

© What's My Line, Inc.

Moscow Ponders Next Policy Move

By WILLIAM L. RYAN
AP Foreign News Analyst

Moscow clenched a velvet-clad fist today in a manner recalling the course of Soviet foreign policy in the first months after Stalin's death. It indicates the Soviet Union wants a cooling off period in a difficult and dangerous world situation.

★ ★ ★

The Russians do not offer a basis for solution acceptable to the Western world. The effect of the pronouncements, therefore, open another long period of inconclusive wrangling giving the Russians time to attack their own immediate problems.

The Russians have exhibited worry about American advances in the Middle East and a possibility that United States policy might be making some headway in bringing the Arab world around to a logical approach to problems of the area. The visit of King Saud to Washington is likely to have impressed the Arabs with the idea that they might find roads out of their present troubles.

★ ★ ★

The Soviet response to the American initiative seems tailored to meet such a possibility. The Shepilov proposals will sound attractive to Middle East ears, and will sound logical to those outside the area who fear the situation contains the germs of World War III.

Actually, the U.S.S.R. has offered little. The negotiations the Russians propose could go on indefinitely while they continue to nail down their influence in the area, continue to pour arms into Syria, Egypt and Yemen, and continue their attempts to tie Egypt and Syria economically to the Soviet bloc.

★ ★ ★

In effect, then, the Soviet Union asks the West to surrender whatever position it has in the Middle East at the moment in return for a Soviet promise. Yet the main worry of the West is not the threat of Soviet armed penetration so much as it is the continued Communist subversion of the area.

★ ★ ★

This is a long - term affair, and the Russians can afford to be patient. Indeed, the Russians must be patient, since they are not willing to take the risks involved in any other course.

In the same way the Russians have offered practically nothing to Germany save a hope that something some day might be done about reunification if the West refrains from provoking Moscow.

(Advertisement)

SINUS DISCOVERY

Suffer from wracking headaches, or terrible facial neuralgia due to sinus? Then you can get glorious relief with Trumac Tablets. We honestly believe we could get 20,000 to 30,000 letters praising Trumac which has now been on the market 6 years. They have helped so many people that they are being imitated. But no others have the Trumac Formula. If you too want relief ask your druggist for Trumac, or show him this adv. But get the genuine; accept no substitutes. Sold at leading drug stores in U.S. and Canada.

Cemac Laboratories, Inc.
15050 Greenfield, Detroit 27, Mich.



Whee! it's For Me

WONDERFUL COLORS in 'most every tint and shade.

FOR THAT VELVET LOOK Makes walls and ceilings simply beautiful.

IT'S SCRUBBERIZED Takes washing after washing. Glides on with brush or roller. No painty odor.

AMAZING NEW DURAVAL Color Selection makes color-choosing fun!

REMEMBER—those surface nicks and gouges smooth easily with TEXOLITE Spackling Putty. DURAVAL then takes care of the rest...is its own best sealer!

SCRUBBERIZED TEXOLITE T. M. Reg. U. S. Pat. Off.

DURAVAL PAINT

IT'S AUNT JEMIMA
PANCAKE TIME
7 A. M. to 8 P. M., February 16 at
Pontiac Federal Savings & Loan
761 WEST HURON ST.
PANCAKES and SAUSAGE
★ ALL YOU CAN EAT ★
Adults . . . $1.00 Children . . . 50c
Sponsored by
WEST PONTIAC KIWANIS CLUB

Poole HARDWARE CO.
HARDWARE • COAL • BUILDING SUPPLIES
151 OAKLAND FE 4-1594

It's TERRIFIC!

A & P's GOOD-WILL Encyclopedia Offer!

FUNK & WAGNALLS UNIVERSAL STANDARD ENCYCLOPEDIA

ON THE BOOK-A-WEEK PLAN!

25 VOLUMES...9,446 PAGES...5,850,000 WORDS...30,000 SUBJECTS...5,750 ILLUSTRATIONS, MAPS, DRAWINGS and DIAGRAMS . . . *Each Volume Contains Approximately 200,000 Words on 375 double-columned Pages Covering Subjects on Science, History, Nature, Geography, Inventions, Medicine, Engineering, Industry, Sports, Music, Art, Drama, etc.*

VOLUME No. 4 IS NOW ON SALE!
Volumes No. 1, 2 & 3 Are Still on Sale!

The A&P Super Markets began this thrilling GOOD-WILL Offer 3 weeks ago! . . .The response has been terrific!—Tens of thousands of customers have purchased Volume No. 1 for only 25c and Volumes No. 2 & 3 for only 99c each, and have started building their sets of this wonderful encyclopedia! Don't miss this wonderful opportunity! Volume No. 1 is STILL ON SALE! You can start building your set right now!



Each Book Is Worth $4.00!
You Get Each Volume at About ¼ of Its Real Worth!

Here's How to Get Your Books!

You can get Volume No. 1 at any of our stores for only 25¢ (with any purchase of $2.50 or more).

Each week, an additional volume of the set will be put on sale until all of the volumes of the set have been made available. You pay only 99¢, with ANY purchase, for Volume No. 2 and each succeeding volume of the set.

Imagine it! Owning the wonderful DeLuxe 25-volume Funk & Wagnalls Encyclopedia you have always wanted to own for *less than one-fourth of its real value.*

READ THIS A&P GUARANTEE

We Ask You to Compare This Encyclopedia With Any Set Selling for $100 or more

If, after comparing your first volume of our set with a similar volume of sets selling for $100.00 or more, you do not feel convinced that it compares favorably in every way, please return your volume and your money will be refunded without question. A&P

A TREASURE FOR YOU AND YOUR FAMILY!

For mothers and fathers with children in grade school, high school or college . . . for the man and woman in business or the professions . . . this set belongs in every home! These are full library-size, 8½-by-5¾ volumes . . . crammed with thousands of sharp, clear pictures and easy-to-read print on fine quality paper . . . beautifully stamped in two colors on rich maroon cloth covering . . . with the excellent binding found generally on only expensive editions. The 25 volumes are founts of knowledge in which are the answers to thousands of questions; are filled with interesting and informative description of 'most everything under the sun—Science, History, Nature, Geography, Invention, Engineering, Industry—a great portion of the full field of man's knowledge. Start your set this weekend. Get Volume No. 1 for only 25¢ and add a volume each week for only 99¢. Soon you'll own this great, big, wonderful encyclopedia set . . . AT AN AMAZING BARGAIN!

A Blend to Suit Every Taste
A&P COFFEE

MILD AND MELLOW Eight O'Clock	3-LB. BAG 2.55	1-LB. BAG 87c
RICH AND FULL BODIED Red Circle . .	3-LB. BAG 2.67	1-LB. BAG 91c
VIGOROUS AND WINEY Bokar	3-LB. BAG 2.79	1-LB. BAG 95c

Spic and Span	54-OZ. PKG. 83c	16-OZ. PKG. 27c
Lux Flakes		2 REG. PKGS. 65c
Dreft	GIANT PKG. 75c	2 15-OZ. PKGS. 63c
Duz	GIANT PKG. 75c	2 REG. PKGS. 63c
Ad Detergent		50-OZ. PKG. 72c
Liquid Vel		22-OZ. CAN 63c
Oxydol	GIANT PKG. 78c	2 19-OZ. PKGS. 65c
Tide	46-OZ. PKG. 75c	2 19-OZ. PKGS. 63c
Crisco	1-LB. CAN 39c	3-LB. CAN 1.03
Lux Soap	REG. SIZE 3 FOR 28c	2 BATH CAKES 27c
Rinso Blue	54-OZ. PKG. 75c	2 21-OZ. PKGS. 63c

KRAFT'S MIRACLE **Italian Dressing** 8-OZ. BOT. 29c

KRAFT'S—4 KINDS **Cheese Spreads** 2 5-OZ. JARS 49c

Cream Cheese	KRAFT'S PHILADELPHIA	8-OZ. PKG. 39c
Kraft's Grated Cheese	American	2-OZ. PKG. 19c
Surf	GIANT PKG. 12c OFF 63c	2 19-OZ. PKGS. 63c
Fab	GIANT PKG. 75c	2 18-OZ. PKGS. 63c
Palmolive Soap	BATH CAKES 2 FOR 27c	3 REG. CAKES 28c
Liquid Chiffon	10c OFF	12-OZ. CAN 27c
Lifebuoy Soap	BATH CAKES 2 FOR 29c	REG. CAKE 10c

REDEEM MAILED COUPONS AT A&P

Wisk Detergent	32-OZ. GIANT 67c	16-OZ. CAN 37c

KRAFT'S CHEESE SPREAD **Cheez Whiz** 8-OZ. JAR 31c, 16-OZ. JAR 53c

KRAFT'S CHEESE FOOD **Velveeta** 1-LB. LOAF 49c, 2 LB. LOAF 85c

Lux Liquid	REG. SIZE 37c	GIANT SIZE 65c
Rinso White		GIANT PKG. 75c
Breeze	GIANT PKG. 78c	2 15-OZ. PKGS. 65c
Silver Dust	GIANT PKG. 78c	2 15-OZ. PKGS. 65c
Ajax Cleanser		2 14-OZ. CANS 25c
Vel	GIANT PKG. 75c	2 15-OZ. PKGS. 63c
Cashmere Bouquet	REG. CAKES 3 FOR 28c	2 BATH CAKES 27c
Dial Soap	REGULAR SIZE	3 CAKES 37c
Dial Soap	BATH SIZE	2 CAKES 37c

All Prices Effective Thru Saturday, Feb. 16th
AMERICA'S FOREMOST FOOD RETAILER . . . SINCE 1859
A&P Super Markets
THE GREAT ATLANTIC & PACIFIC TEA COMPANY

A&P — YOUR GUARANTEE OF QUALITY

COME SEE, YOU'LL SAVE AT A&P!

TOP QUALITY, OVEN-READY—9 TO 21-LB. SIZES

TURKEYS LB. 39c

PERFECT PARTNER FOR TURKEY
Ocean Spray Cranberry Sauce
2 16-OZ. CANS 43c

1185 N. Perry	949 W. Huron	4724 Dixie Hwy. DRAYTON PLAINS
Store Hours: Mon., Tues., Wed. 9:00 - 6:00 Thurs., Fri., Sat. 9:00 - 9:00	Store Hours: Mon., Tues., Wed. 9:00 - 6:00 Thurs., Fri., Sat. 9:00 - 9:00	Store Hours: Mon., Tues., Wed. 9:00 - 6:00 Thurs., Fri., Sat. 9:00 - 9:00

You Can Put Your Trust in "Super-Right" Quality Meats

FRESH, WESTERN GROWN, HEAD

LETTUCE



2 24-SIZE HEADS 29c



SPECIALLY SELECTED

Fresh Tomatoes .... 14-OZ. PKG. 17c
Red Potatoes NEW CROP ..... 10 LB. BAG 49c
Seedless Grapefruit FLORIDA MARSH 64-70 SIZE .... 3 FOR 29c
Fresh Carrots ..... 2 1-LB. BAGS 25c
McIntosh Apples MICHIGAN GROWN ..... 4 LB. BAG 49c
New Cabbage FIRM HEADS ..... LB. 10c
Valencia Oranges FLORIDA GROWN ..... 8 LB. BAG 59c

SAVE ON FROZEN FOODS AT A&P!

Libby's Orange Juice .... 4 6-OZ. CANS 65c
Frozen Pies LIBBY'S CHICKEN, BEEF, OR TURKEY .. 4 FOR 79c
Sliced Strawberries LIBBY'S CHOICE 4 10-OZ. CANS 89c
Cream Style Corn LIBBY'S ... 2 10-OZ. PKGS. 33c
Leaf Spinach LIBBY'S SELECTED .. 2 10-OZ. PKGS. 29c
Garden Vegetables LIBBY'S QUALITY 2 10-OZ. PKGS. 39c

"SUPER-RIGHT" 7-RIB END PORTION

Pork Loins LB. 29c

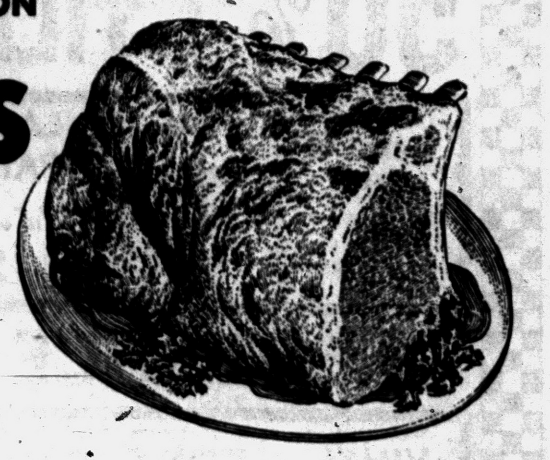

"SUPER-RIGHT" LOIN END PORTION

Pork Loins ..... LB. 39c
Skinless Franks "SUPER-RIGHT" ALL MEAT .. LB. 43c
Smoked Picnics "SUPER-RIGHT" SHORT SHANK ... LB. 39c
Ground Beef "SUPER-RIGHT" GUARANTEED FRESH ..... LB. 39c

"SUPER-RIGHT" CHOICE CENTER CUTS

Pork Chops ..... LB. 79c

Sliced Bacon "SUPER-RIGHT" FANCY QUALITY LB. PKG. 59c
Canned Picnics KINGAN BRAND 4-LB. CAN 2.33
Fresh Herring COMPLETELY CLEANED LB. 25c
Perch Fillets LAKE ERIE .. LB. 49c

"Super-Right" Sliced Lunch Meats
PICKLE & PIMENTO, COOKED SALAMI, OLD FASHION, OR SPICED LUNCHEON
LB. PKG. 49c

A&P BRAND (OUR FINEST QUALITY) ELBERTA FREESTONE

Peaches ..... 3 29-OZ. CANS 89c

IONA BRAND, THRIFT-PRICED

Bartlett Pears .... 3 29-OZ. CANS 89c

SULTANA BRAND
Fruit Cocktail 3 30-OZ. CANS 1.00
OUR FINEST QUALITY—A&P BRAND
Apple Sauce 2 16-OZ. CANS 29c
A&P BRAND—OUR FINEST QUALITY
Tomato Juice 4 46-OZ. CANS 99c

Hydrox Cookies SUNSHINE ..... 12-OZ. PKG. 39c
Clark's Chewing Gum .... 3 PKGS. 10c
Hi-C Orange Drink ..... 46-OZ. CAN 27c

ANN PAGE STRAWBERRY
Preserves .... 2-LB. JAR 59c
ANN PAGE ELBOW
Macaroni ..... 2-LB. PKG. 33c
SHORT GRAIN
Sultana Rice ... 2-LB. PKG. 27c

Frozen Pineapple Juice DOLE 2 6-OZ. CANS 35c
Townhouse Crackers HEKMAN ... 1-LB. PKG. 37c
Read Potato Salad ..... 16-OZ. CTN. 29c

A&P—RED, SOUR PITTED

Cherries ..... 2 16-OZ. CANS 39c

ANN PAGE, CREAMY, DELICIOUS

Tomato Soup ..... 4 10½-OZ. CANS 35c

A&P—OUR FINEST QUALITY
Sauerkraut .. 2 29-OZ. CANS 29c
DAILEY BRAND
Sweet Pickles .. QT. JAR 39c
BROADCAST—WITH BEANS
Chili Con Carne 4 16-OZ. CANS 99c
BROADCAST
Corned Beef Hash 16-OZ. CAN 29c

PILLSBURY'S—½ PRICE OFFER
Pie Crust Mix 2 10-OZ. PKGS. 27c
ASSORTED FLAVORS
Sparkle Pudding 5 REG. PKGS. 29c
A&P BRAND—OUR FINEST QUALITY
Grape Juice .. 4 24-OZ. BOTS. 99c
OUR OWN—ONE CENT SALE!
Tea Bags .. 64 CT. PKG. 48c

NEW LOW PRICE! NOW ... SAVE MORE THAN EVER
A&P Instant Coffee ..... 6-OZ. JAR 1.25

ANN PAGE
Spaghetti Sauce 2 15½-OZ CANS 39c
WHITEHOUSE—NON-FAT SOLIDS
Instant Dry Milk 9.6-OZ. CAN 23c
IONA—CUT
Green Beans 4 15½-OZ. CANS 45c

SHEDD'S—LADY BETTY
Prune Juice ... QT. BOT. 29c
A&P BRAND—FANCY WHITE MEAT
Tuna Fish ... 3 7-OZ. CANS 89c
IONA BRAND
Tomatoes ... 2 16-OZ. CANS 25c

FOR SALADS OR COOKING
dexola Oil ..... PT. BOT. 31c QT. BOT. 59c

FAMOUS JANE PARKER
Apple Pie
REGULAR 55c VALUE
NOW ONLY 45c

Chocolate Chiffon Cake REG. 59c NOW ONLY 49c
Danish Nut Ring REG. 43c ... NOW ONLY 35c
Hermit Cookies JANE PARKER .... PKG. OF 12 25c

PROCESS CHEESE FOOD
Ched-O-Bit
AMERICAN OR PIMENTO
2 LB. LOAF 69c

Borden's Cream Cheese ..... 8-OZ. PKG. 29c
Sunnybrook Large Eggs ..... DOZ. 49c
Silverbrook Butter ..... 1-LB. PRINT 68c

ALLSWEET	CAMPFIRE	CRISP, FRESH	GERBER'S STRAINED	IN BROWN GRAVY	RED HEART
Margarine 1-LB. CTN. 31c	Marshmallows 2 6-OZ. PKGS. 27c	Cracker Jack 4 PKGS. 29c	Baby Food 6 4¼-OZ. JARS 59c	Krey Sliced Beef 16-OZ. CAN 45c	Dog Food 3 16-OZ. CANS 43c

All prices in this ad effective thru Sat., Feb. 16th

AMERICA'S FOREMOST FOOD RETAILER ... SINCE 1859
A&P Super Markets
THE GREAT ATLANTIC & PACIFIC TEA COMPANY

(Advertisement)

LOST 29 lbs
SUCCESS AT LAST

DETROIT, MICH. "For the past 10 years I have been overweight and have tried every reducing remedy on the market but to no avail. With Rennel Concentrate I have lost 29 lbs. in 7 months and I am very pleased with your product," writes Virginia Schaffer, 3451 Third St. "I eat anything I want and still lose weight. Three of my friends are using Rennel and they are losing weight. There is only one more thing I can say for your product, IT IS WONDERFUL."

Are you going our way? And if you do, sooner than you think, Rennel will help make those pounds of ugly fat surrender. Get Rennel to-day.

City, Hospital Board Will Review Budget

A joint meeting will be called between the Pontiac City Commission and city hospital's Board of Trustees to discuss the hospital's 1957 budget.

The commission last night delayed approval of the proposed $3,896,477 plan upon the recommendations of Commissioners John E. Carry and Dr. Roy V. Cooley.

Carry asked for the postponement, claiming the "new members of the Board of Trustees were not submitted copies of the budget until 24 or 48 hours preceeding its consideration by the board."

★ ★ ★

Cooley backed Carry's move, but refused to elaborate on why he favored deferment of its possible approval at last evening's session.

★ ★ ★

TO MEET SOON

City Manager Walter K. Willman said he would arrange the joint meeting "in the very near future."

★ ★ ★

Trustees approved the budget, some $870,473 more than last year's, on Jan. 17 after a long and heated battle over some of its contents.

Major battle resulted over a proposed $14,000 salary for Director Miss Lauretta Paul. By a 6 to 5 vote, board members compromised by granting her $13,000.

★ ★ ★

Approval of the hospital budget by the commission is mandatory under a 1952 ordinance establishing the Board of Trustees.

50% OFF PLASTIC WALL TILE

REG. 2¢ 4¢ 6¢ — SALE 1¢ 2¢ 3¢

ARMSTRONG INLAID TILE Reg. 14c 9x9 All Colors! Now. Ea. 9c

9x12 Linoleum RUGS $3.89

LATEX PAINT Dries in 20 min. No Odor! Gal. $3.49

ARMSTRONG Linoleum Wall TILE Cut from Full Rolls 54" Wide! 25c Per Run. Ft.

CLEARANCE SALE!

Gold Seal VINYL TILE 6x6 One color, for bath or kitchen! Ea. 2½c

FREE We Loan You Tools and Tile Cutters!

FREE Parking

Bonny Maid Vinyl Finish TILE Regular 15c While They Last! Size 9x9 Ea. 8c

The Floor Shop 99-101 S. Sag. Open Monday & Friday 'til 9 P. M.

Labor Loses Fight to Oust Macmillan

LONDON (AP) — The opposition Labor party has lost its first fight to bring down Prime Minister Harold Macmillan's Conservative government.

★ ★ ★

The House of Commons voted 312-249 last night to defeat a Labor motion to censure the government's economic policies. The Conservatives then won a confidence amendment 309-249.

Harold Wilson, former Cabinet minister who led the Laborite attack, charged Britain's gold reserve was down by a third, production was stagnant and Britain was losing out to other countries in trade.

★ ★ ★

Nigel Birch, economic secretary to the treasury, answered that the country's trade had remained basically sound and there would be a small trade balance at the end of the fiscal year June 30.

Collector's Item

LITTLE ROCK, Ak. (AP) — The city is looking for a new parking meter coin collector. Collector W. P. Vanderbert was arrested and charged with petty larceny. Police said he admitted taking about $200 from meters since last fall—for his own use.

Pontiac Lake PTA to Mark Founders' Day

A Founder's Day program has been arranged by Waterd Township's Pontiac Lake School PTA, to be held at 8 p.m. Thursday.

The "History o the School District" will be presented by Dale McClelland, and Roy Lambert will speak on the "Lakeland United Presbyterian Church.'

Robert Shaw will give the "Origin of Pontiac Lake and the Boy Scouts," as his topic and Mrs. Oral Duncan will speak on the "Girl Scouts."

Final speaker for the evening will be John Reagan, His topic will be "ThRecration Area.'

Officials of the organization hope to have several pioneer families represented at the meeting, according to Mrs. Leland O. Woods, chairman of publicity.

Mothers of fourth grade pupils will serve refreshments, and baby sitters will be provided by the PTA.

Create Own Ice Cream

OKLAHOMA CITY (AP) — It was awful to watch but the kids enjoyed it. At a breakfast, six young winners of a contest run by the Oklahoma Dairy Products Institute, waded through their own concoctions of rich ice cream variously topped with pineapple, candied cherries and chopped bananas—all free.

Fashion Park Clothes are exclusively at Osmun's

Not many people with whom you deal today will know



the name of your club or the make of your car-- but none can fail to be impressed with the manner of your dress, if you wear a Fashion Park suit from Osmun's

priced from $89.50

OPEN A CONVENIENT OSMUN'S CHARGE ACCOUNT take up to 90 Days to Pay . . . at no extra cost to you!

"Two Fine Stores to Serve You Better"

Osmun's

51 N. SAGINAW ST. (Downtown)
TEL-HURON SHOPPING CENTER

Thrifty DRUG STORES

Walgreen Agency DRUG STORE

★ 148 N. Saginaw Near Sears ★ Huron, Cor. Telegraph We Give Holden Trading Stamps ★ 4985 Dixie Hwy. Next to National Foods

We Reserve the Right to Limit Quantities

Valentine Day Feb. 14

Valentine Candy



RED HEART BOX of CHOCOLATES FULL POUND Sweets to the sweet! She'll love this Valentine! 98¢



Whitman's—Cecil's—Gilbert's—Johnson's Heart Boxes $2 and up

½-lb. Heart Only 65¢ Little Sister's is just like Mother's.

69c Rise Shaving Cream 2 for $1

75c Bayer Aspirin Bottle of 100 2 Btls. $1

25c Evenflo Complete Bottles 5 for $1

500 Iodine Ration Tablets $1

90c Doan's Kidney Pills 2 for $1

100 Vitamin A 25,000 Units $1

65c Colgate Dental Cream Largest Size 2 for $1

Hot Water Bottle Hot Water Bottle $1

Tooth Brush Sterideat 49c Each 3 for $1



LANOLIN PLUS BUY 2.00 Value 1.00



VACUUM BOTTLES Reg. 1.65 1.00 Pint size—just perfect for packing with their lunches.



SEAFORTH SHAVE LOTION 2 For $1 Spiced. Regularly $1 each. Your favorite man's favorite lotion.



EVERSHARP BALL PENS Reg. 1.95 1.00 Special clearance! Eversharp pens for smooth, even script.

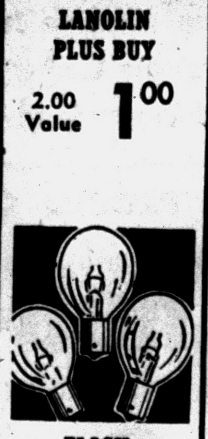

FLASH BULBS 12 For $1 Solar No. 5. Take sharp, clear indoor or outdoor pictures.



BLACK-WHITE FILM 3 Rolls $1 Eastman Dodak or Eastman Kodak or Ansco. 127, 620 or 120. Fine snapshots.



EVE. IN PARIS DEODORANT 2 For $1 Regularly 75c each. Stay flower-fresh around the clock. . .

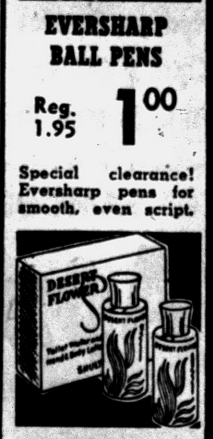

DESERT FLOWER SPECIAL 1.50 Value 1.00 Lotion with 75c bottle toilet water.

Thrifty PHARMACISTS Charge LESS for Filling PRESCRIPTIONS

Pontiac Options Land for Army Center

Pontiac city commissioners last night approved an option for a five-acre parcel of land on Orchard Lake avenue upon which the government plans to construct a $400,000 Army Reserve Training Center.

City Manager Walter K. Willman said it would be a six month option during which time government officials planned to file a "friendly condemnation" suit to assure acquiring the land.

"This gets around the provision that the property must be advertised," he said.

Last evening's action resulted after city and Army officials learned that a May 2 50-year lease between Pontiac and the government for the same parcel, was made void by a 1956 Michigan Supreme Court decision.

★ ★ ★

Its ruling said a political subdivision like Pontiac, could not donate land to the government "unless the city retains control of the purpose for which the land is conveyed."

Willman added that the option was to purchase the property, located east of Orchard Lake avenue across from Beaudette Park, based on a government appraisal of $9,607. The city would only have gained a dollar a year under the lease, Willman explained.

The proposed school-type building will be used to train some 400 local army reservists. Presently, training is being carried on at 37 W. Lawrence St.

St. Hugo Teen Club Sets Feb. 14 Meeting

BLOOMFIELD HILLS—The recently-formed St. Hugo Teen Age Club will have its next regular meeting tomorrow evening to continue plans for an extremely active program.

★ ★ ★

Among the activities sponsored by the group are basketball games for boys, with plans for girls games included, dancing and ping-pong are among the activities scheduled for after the monthly meetings.

Jean Pearson, 9, collected 84 different wildflowers in a contest at Dover, England.

Go first to Neisner's
42 N. Saginaw St.

(Advertisement)

Rip Van Winkle Couldn't Sleep with Nagging Backache

Now! You can get the fast relief you need from nagging backache, headache and muscular aches and pains that often cause restless nights and miserable tired-out feelings. When these discomforts come on with overexertion or stress and strain—you want relief—want it fast! Another disturbance may be mild bladder irritation following wrong food and drink—often setting up a restless uncomfortable feeling.

For quick relief get Doan's Pills. They work fast in 3 separate ways: 1. by speedy pain-relieving action to ease torments of nagging backache, headaches, muscular aches and pains. 2. by their soothing effect on bladder irritation. 3. by their mild diuretic action tending to increase output of the 15 miles of kidney tubes.

Find out how quickly this 3-way medicine goes to work. Enjoy a good night's sleep and the same happy relief millions have for over 60 years. Ask for new, large size and save money. Get Doan's Pills today!

(Advertisement)

Helps Heal and Clear ITCHY ECZEMA

Zemo antiseptic—liquid or ointment—promptly relieves itching of surface eczema and skin rashes. It stops scratching, so aids faster healing. Buy Extra Strength Zemo for stubborn cases! zemo

Michigan Girls Burned by Acid

Man Admits Hurling Liquid at Waitresses in Fort Wayne

FORT WAYNE, Ind. (AP) — Two 18-year-old Michigan waitresses were badly burned yesterday by acid thrown in their faces.

Police Inspector Joseph Heidenreich said a 23-year-old dishwaher admitted throwing the acid saying one of the girls had spurned his attentions.

James W. Sprouse of Bakersfield, Calif., working at the dishwashing job to put himself through Indiana Technical College in Fort Wayne was held by police.

Heidenreich said Sprouse signed a statement at police headquarters.

Burned were Carol Clark of Reading, Mich., and Constance Moore of Camden, Mich. They both worked as waitresses in the cafeteria where Sprouse was employed. They are students of the International Business College in Fort Wayne.

Doctors at St. Joseph's Hospital said the girls were burned severely. Miss Clark was struck by part of the pint of sulphuric acid in the face, legs and arms. Miss Moore was burned on the hands and legs. Doctors said while it was too early to determine the extent of injuries, the acid did not strike Miss Calrk's eyes.

Hold 3 Persons in Narcotics Probe

Pontiac Police are holding two Pontiac men and one woman for investigation of violating the state narcotics law.

Vice squad members, Detective Eugene Hendren and Special Officer Gerald Navarree apprehended one man and the woman at the corner of Bagley and Wesson streets about 4 a.m. today. Five capsules containing white powder believed to be heroin were found at the time of arrest.

The capsules will be sent to the crime lab in Lansing or Detroit today, according to Lt. William F. Nesbitt, vice detail. Further investigation will continue today.

The second man was arrested at his home after a search warrant was obtained from Judge Maurice Finnegan at 6:10 a.m.

Police to Bring Back 3 Youths From Texas

Two Pontiac policemen left today for Houston, Texas, to pick up three Pontiac 17-year-olds who are being held on felony warrants.

Sgt. Raymond E. Meggitt and Patrolman Robert C. Gaines will pick up Preston Cannon, 111½ N. Saginaw; Arthur Lawrence Marsino, 370 Tennyson S., and Roy Olmstead, 794 Parkwood Ave.

Cannon is accused of breaking and entering the home of Charles Tawlings, 85 Lincoln St., on Jan. 28 and stealing items valued over $400. Marsino and Olmstead are charged with purse snatching on Jan. 24.



CAROLYN BLACKETT

Mr. and Mrs. Russell Blackett of Clarkston announce the engagement of their daughter, Carolyn of New York City, to Dan Magnier. He is the son of Mr. and Mrs. Daniel Magnier of Manhattan. A spring wedding is planned in New York.

Man Faces Charge of Felonious Driving

Circuit court arraignment of a Milford man, Simon P. Studebaker, 37, of 3134 Poplar St., charged in a White Lake Township auto accident, awaits his release from Pontiac General Hospital.

Charged with felonious driving on his release Feb. 5, Studebaker was readmitted to the hospital, authorities said, for further treatment. He is listed in satisfactory condition.

Studebaker's arraignment was postponed two weeks by Circuit Judge Frank L. Doty Monday.

One of two other victims also was listed in satisfactory condition. She is Mrs. Rosalie Pape, 68, of 614 Church St., Fowlerville, who suffered compound fractures of both legs, three broken ribs and a broken jaw.

Her husband, Albert, 69, has been released. He was treated for a broken jaw and severe cuts suffered. Sheriff's deputies said, when Studebaker's car swerved into his on Bogie Lake road near M59 Jan. 26.

Circuit Court Action Circumvents Trial

A jury trial of two men charged in the $1,500 breakin of the Dixie Discount Store, 109 N. Saginaw St. Dec. 21, was averted by Circuit Court action Monday.

One man, Norman G. Page, 25, of 353 Seward St., changed his plea to guilty to a charge of breaking and entering. The plea was accepted by Judge Frank L. Doty, who will pass sentence March 18. Page was returned to Oakland County Jail under $1,500 bond.

The other man, Ivan K. Proffitt, 25, of 213 Parkdale Avenue, who also had pleaded innocent, was sentenced on another charge.

Protitt was sentenced by Judge H. Russel Holland to 1½-5 years in State Prison of Southern Michigan on a charge of parole violation.

A third man, Charles Madrigal, 29, of 1339 Locke St. previously was sentenced to three years probation, assessed $200 costs and ordered to make $500 restitution.

"This whiskey's best by a Texas mile

Sunny Brook whiskey, that is!"

smoothest of fine Kentucky whiskies...
good and golden in your glass
and rich as a prospector's dream!



Kentucky Blended
Sunny Brook Whiskey
Cheerful as its Name!

$2.48 pt. Code No. 535 $3.94 4/5 qt. Code No. 534

THE OLD SUNNY BROOK COMPANY, LOUISVILLE, KENTUCKY, DISTRIBUTED BY NATIONAL DISTILLERS PRODUCTS CORPORATION • 86 PROOF • 65% GRAIN NEUTRAL SPIRITS

SPECIALS FOR THURS., FRI., SAT. AND MON. OPEN FRI. AND MON EVENINGS 'TIL 9

WYMAN'S BONUS

$20.00 ALLOWANCE ON YOUR OLD DINETTE

Reg. $69.95 Value

SALE! 5-Pc. CHROME DINETTES $49.95 with trade in

SAVE NOW!



LOOK!

Regularly Priced to Sell $69.95
Trade-In Allowance For Your Old Set ... $20.00
YOU PAY ONLY $49.95
Buy Now and Save!

YOUR OLD SET IN TRADE MAKES THE DOWN PAYMENT!

Be Sure to Ask for Wyman's Blue Trading Stamps! Good for valuable premiums!

A Small Down Payment Delivers!
Buy Now! Pay Later!

WYMAN'S 2 FURNITURE STORES 2
17 E. Huron St. 18 W. Pike St.

PARK FREE Beside Our Stores



SAVE by MAIL

So Easy . . . So Convenient . . . Like a Branch Office on Every Corner!

3%
Current Rate

Pontiac Federal Savings

HOME OFFICE: 761 W. Huron St.
ROCHESTER: 407 Main St. PONTIAC: 16 E. Lawrence St.



FULLER FAMOUS
'Drip and Dry' Cottons

Wonderful fashion right cottons with guaranteed fast colors, crease resistant finish. Plains, stripes, dots, warp sateens & pinpoint piques. Push-button fabrics as seen in your February issue of Women's Day Magazine.

From **$1.19 yd.**



Perfect for every type of sewing need — Play clothes: home furnishings: make your family happy with the latest in **SPRING FABRIC FASHIONS** by this leading manufacturer.

SEW 'n SAVE FABRIC SHOP Ph. FE 5-4457
TEL-HURON SHOPPING CENTER

OPEN THURS., FRI., SAT. TO 9 P. M.



Stewing Chickens

Completely Cleaned
3½ Lbs. and Up
Average Weight

29c lb.

WRIGLEY'S
SUPER MARKETS

PARK FREE
room for 800 cars

TEL HURON

SHOP EVENINGS
Thurs. - Fri. - Sat.
and some stores Monday

SHOPPING CENTER—WEST HURON at TELEGRAPH RD.

Just look at these SAVINGS



VALUES . . . SO TYPICAL OF HUNDREDS IN THE STORES AND SHOPS

at this big, friendly shopping center. New Spring Merchandise arriving daily. New stylish fashions on display in the windows. But do come to Tel-Huron to window shop, or browse through our stores . . . we welcome your visit and do make it a family trip—we enjoy the children, too.

CUNNINGHAM'S Brings You
Another Dollar-Saving
SPECIAL PURCHASE

AUTOMATIC ELECTRIC
Fry Pan

Fries, stews, roasts, braises . . . automatically controlled heat gives you better cooking every-time . . . a tremendous value at this special low price!

LIMITED QUANTITY **$7.77**



Dry Cleaning
VALUE OFFER

SLACKS
TROUSERS
BERMUDAS
TORREADORS

49c Pr.

Cleaned and Pressed. One week only at this low, low bargain price!

We Give Gold Bell Gift Stamps

FRENCH-GLO 1-HOUR VALET
Tel-Huron Shopping Center FE 5-7934

Valentine SPECIAL

Fine Quality
COTTON ARGYLE HOSE



He'll appreciate your thoughtfulness when you gift him with several pairs of these fine hose on Valentine's Day. Colorful, finest fitting and wearing qualities.

REGULAR $1.25 VALUE
$1.00 Pair

Osmun's
Town and Country Shop
TEL-HURON SHOPPING CENTER

SALE

thursday
friday
saturday

alpaca lined
storm coats

$15
usually $39.98

Marvelous savings! Just imagine a warmly . . . alpaca lined storm coat at this sensational price! Some also have hoods for extra warmth! Come early and see this group in green, charcoal or beige. Broken sizes. **Sale, $15.**

polished black
zibeline coats

$26
usually $39.98

Hurry! for this marvelous bargain! Sleek, black zibeline coats in cardigan collar styles, clutch styles and button styles a silhouette for everyone! Select yours from this exciting group in misses sizes. **Sale, $26.**

Winkelman's
TEL-HURON SHOPPING CENTER
open nights to 9 p. m. monday, thursday, friday, saturday

Brief Cases

. . . for young executives and business men

Scuff-proof, waterproof . . large 17"x12"x3". Smart looking in choice of saddle brown or luggage tan. With lock and key.

$3.99

Cunningham's DRUG STORES

On Sale at Tel-Huron Store Only



Gifts When the Occasion Arises!

AUTOMATIC TOASTER

Extra-wide slots to hold thicker slices. Pop-up settings to deliver toast light, medium or dark to your desire. Reg. $17.95.

$10.88



Imported English TEA POTS

Finest ceramic earthenware. Choice of six styles.

$2.88



Imported China Cup & Saucer

Delicate, almost transparent thin china . . . beautiful collectors' pieces. Sale

97¢

Electric Trivet Hot Plate

Ideal for keeping food warm at meal time. Handy for snack time. Makes ideal gift. Originally sold at $2.98

$1.98

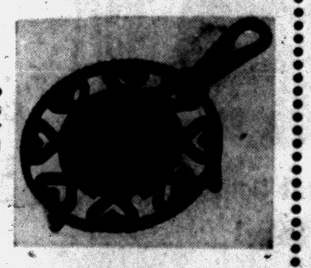

BAVARIAN FRUIT PLATE

The quality and workmanship on this fruit or dessert plate is superb! A grand gift for decorative as well as practical use. Assorted fruit design.

$1.00

MYER'S
JEWELRY SHOP TEL-HURON SHOPPING CENTER

Do-It-Yourself and SAVE!

TOOL SALE

For your home repairs and hobby projects, get dependable tools at a big savings during our 88c sale. See many top tool values at Kresge's.





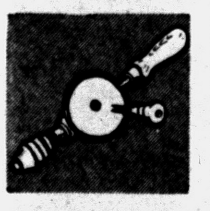

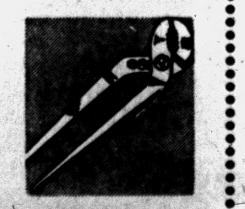

LEVELS.
8-pc. SOCKET WRENCH. Flexible handle.
SCREWDRIVER. Set of 6-pc. magnetized.
DROP FORGED HAMMER. Hickory Handle.
HACK SAW.
HAMMER.
4-pc. WRENCH SET. Drop forged.
8" SLIM NOSE PLIER. Drop forged.
ADJUSTABLE WRENCH. 8" long, forged.
7" LINESMAN PLIERS. Drop forged.
13 TWIST DRILLS. Chrome vanadium.
WATERPUMP PLIER. 9½ inches long.
12" COMBINATION. Square and level.
5-pc. SAW SET and Adjustable handle.

Your Choice **88c**

KRESGE'S
TEL-HURON CHECK-OUT SERVICE



Wonderland presents **$5.99**

Kate Greenaway's
Golden Anniversary Fashions

Brimming with excitement for 3-6x'ers: little-girl charm, little-girl elegance. In pinafores, real or pretend. In dress-classics sweetened by frilly fronts, puffy sleeves, collars big as capes. Each with the ever-present pocket. Organdies, piques and soft polished cottons bloom in bright, spring garden colors, and crispest new black and white. Sizes 3-6x,

Mr. Fred's **WONDERLAND Shop**
Best for Children TEL-HURON CENTER

Child Guidance Clinic Hears Talk About What Disturbs Youngsters

By JUDITH L. CLEMENCE

Dr. Ralph D. Rabinovitch, director of Hawthorne Center for Disturbed Children, discussed "Why Our Disturbed Children" at the annual meeting of the Oakland Child Guidance Clinic. He related many of his experiences in the Detroit center.

★ ★ ★

The 200 gathering at Northwood Inn Tuesday for the event were told of the various phases of child development, beginning with the period of infancy.

The importance of good mothering and a close mother-child relationship was stressed, as the noted psychiatrist said that the child develops his capacity for love during this period.

A normal, healthy child by the time he is 3 years of age has a great urge to experiment, has a love of life, satisfaction in doing and has creative powers.

By the time he is 6, he has developed strong feelings of respect as an individual, family relationships and good living experiences with his family. This period prepares him for parenthood and effective family living, Dr. Rabinovitch declared.

DIFFICULT PERIOD

The child at the age of 12 is in a difficult period, the physician said, as this is the period when he oftens sees himself as a failure. Some of the reasons for these feelings are caused by adults who impart a sense of guilt.

★ ★ ★

If he fails at reading or arithmetic, he often believes it is because he did not try hard enough and carries the burden of guilt.

During this period the child often is vociferous, but psychological studies, the speaker pointed out, show that this is often a covering up of deep feelings of inadequacies.

Parents often are concerned with conformity and are comparative about their children, tending to view them as commodities, the listeners were told. These pressures often cause disturbances among children.

★ ★ ★

The importance of recognizing that children are different, are individual and all do not conform to the same pattern was pointed out, and the speaker said that if we as a society accept them at their best, they will accept themselves.

LOW ASPIRATIONS

Children with very high IQs seen at Hawthorne Clinic often have very low aspirations, Dr. Rabinovitch said. These children, though they have great gifts, often "creep" into the clinic, he said.

★ ★ ★

The child who has not had too many pressures reaches the adolescent period with a clear-cut sense of his place in the world; he has real motivation for participation in a democratic world.

The great needs of the adolescent are stability in family relationships; motivation in school, a scale of social values, and a kind of living experience that will stimulate within him desire for participation.

"We have been so concerned with the striving for independence that we have failed to see the need for dependence among children, the need sometimes to be treated like a little youngster," Dr. Rabinovitch stated. "Often there is the pressure of being pushed into maturity too soon."

★ ★ ★

Other areas of disturbance which the psychiatrist discussed dealt with biological problems. Prematurity and infections cause unknown brain damage, he stated.

He discussed the prevalence of schizophrenia, the most common of mental illnesses, and said that is a major challenge to research. Language and reading problems often have biological roots, Dr. Rabinovitch said.

EFFORTS PRAISED

The speaker praised the efforts of the clinic and said, "We have only begun to define the function of a child guidance clinic." It has interpreted these "failures" of youngsters to communities, which in turn are becoming warm and receptive. Individuals find a way of life through helping these children.

★ ★ ★

Dr. Robert J. Mason, retiring chairman of the board, introduced members of the staff and reported on the year's activities.

Madeleine Half, director of the clinic, reported for the professional staff. Dr. Joseph Fischhoff, consulting psychiatrist for the clinic, introduced the speaker.

Elected to the board of directors were A. A. Reid, Dr. Alan Cline, Mrs. Clarke Andreae, Mrs. John Naz, Mrs. James O. Wright, Ben Frank, the Rev. C. George Widdifield, Mrs. Max Miller, Dr. Bruce Bauer, Roy Hatcher, William Treanor and Mrs. Eugenia Hunter.



Guests attending the annual meeting of the clinic included Mrs. John P. St. Clair (left) of Birmingham, Mr. St. Clair and Mrs. Herbert Fleming of Birmingham. They came from various parts of the county for the event.



Pontiac Press Photos by Ed Vanderworp

The annual meeting of the Oakland Child Guidance Clinic was held Tuesday night at Northwood Inn. Among the 200 gathering for the event were members of the board including (left to right) William Treanor of Berwick boulevard; Mrs. L. S. Martz of Wing Lake, vice chairman of the board; Dr. Robert J. Mason, chairman; and Mrs. Eugenia Hunter of Huntington Woods.

Elizabeth Holds the Wealth and Power

Duke of Edinburgh Must Take Subordinate Role to Royal Wife

What sort of man is the Duke of Edinburgh? What official role does he play as husband to Queen Elizabeth? The reports, denied by Buckingham Palace, of strained relations between the royal couple have made these questions a matter of worldwide interest. To get the answer, a veteran palace correspondent has gone behind the "velvet curtain" of court life for this article, the last in a series.)

By FRED DOERFLINGER

LONDON (INS)—The tradition that the man wears the pants in the family is far older than the British monarchy, but a royal consort is primarily "the Queen's husband"—whether he likes it or not.

The Duke of Edinburgh has been granted virtually all of the power and responsibility that could constitutionally be bestowed on the Queen's husband. However, the fact remains that the ultimate power and responsibility belong to his wife.

Queen Victoria's "lesser half," Prince Albert, never ceased muttering about the trials and tribulations, the frustrations and indignities, heaped upon the nation's "First Gentleman."

At first, the German princeling, moody, unpopular, snubbed and often ignored, was handed only the most menial tasks. Once, writing about some state papers, Victoria noted that "Albert helped me with blotting the paper when I signed."

★ ★ ★

Later, Albert was assigned a more important part in the British government, but he never achieved any responsibilities beyond those exerted by the present Queen's private secretary.

THE SAME BOAT

Today, Philip, although granted far wider latitude and much more importance than Victoria's consort both in palace and public affairs, is still in the same psychological boat as "Dear Albert."

★ ★ ★

Philip has no powers in his own right. He has the rank but not the official title of a British prince. The titles of Duke of Edinburgh, Earl of Merioneth and Baron Greenwich were all conferred on him by his late father-in-law, King George VI.

As the Queen's husband, he is still her subject, and he will receive no further titles, honors or special privileges that she herself does not confer on him.

In September 1952, Elibabeth signed a warrant according her husband general precedence over all her other subjects. But Philip is not yet officially even a "prince consort"—the title Victoria gave Albert 17 years after their marriage.

★ ★ ★

Elizabeth retains her maiden name of Windsor. Philip's state salary is only a pittance compared with the Queen's. It's her money that pays all the bills.

WHOOPING IT UP

Albert would sulk about this situation, but Philip has tended to assert his masculinity by whooping it up privately with the "boys," playing hard games of polo and dashing off for sailing weekends.

★ ★ ★

He went from the navy into marriage with the reputation of being a "gay dog." The duke still enjoys the company of others. He is essentially gregarious. He can take and hold his liquor.

He admires pretty girls and gets a kick out of the gushy gals who whistle at him when he appears at a factory or at a motion picture theater. Often, he quips, "Naughty-naughty" or "Atta girl."

Philip was an ex-officio member of the late court photographer Baron's exclusive "Thursday Club" at the studio where Baron photographed the most beautiful women in England.

★ ★ ★

The "Thursday Club" was a stamping grounds for celebrities. Its parties were gay and lively, and Philip became well-known for his humorous stories, his ability to enter completely into the "swing of things."

PAL WILL BE MISSED

The duke will particularly miss his former secretary and sidekick, "Mike" Parker, whose departure from the palace followed the announcement of the breakup of his marriage.

★ ★ ★

Philip and "Mike" became fast friends while they were in the navy together. Before Elizabeth became queen, they would attend off-beat parties to escape the whirl of court life, often ending up at a Turkish bath.

Because of his gregarious, outspoken nature, Philip often relaxes too quickly, and sometimes lets his guard down. He doesn't quite realize even yet that in a court such as England's there are many people willing to snipe at him from behind.

His pre-marriage playboy activities have always been a talking point around the court—and the gossips have been quite willing to embroider on his exploits.

★ ★ ★

The Queen certainly has heard some of this talk. Reports are that she has had words with the prince more than once on the subject of "Bohemian behaviour."

Six pages today in Women's Section

St. Anthony Unit Elects Officers

Mrs. Arthur Perrin opened her home on Starr avenue for the February meeting of St. Anthony Unit of St. Benedict Church.

Officers elected to serve during the year are Mrs. Frank Totte, captain; Mrs. Arthur Novotany, co-captain, and Jane Pendergast, secretary.

Committee chairmen appointed by Mrs. Totte are Mrs. Homer Moran, kitchen; Mrs. Bertil Cedarleaf, dining room; Mrs. William Brandt, telephone, and Mrs. Lane Foster, publicity.

Auxiliary Gathers With Mrs. Ranzilla

Mrs. Robert J. Ranzilla and Mrs. Seltimio Sesti were cohostesses at the former's home on Parcells circle Monday evening to members of the Auxiliary to the Italian-American Club.

Thirty one members enjoyed the cooperative dinner and card party.



Pontiac Press Photos by Ed Vanderworp

Chief clinical psychologist for the clinic, F. Robert Wollaeger (center), was photographed as he talked with Mrs. Charles Cox (left) of Walled Lake, a board member and chairman of the annual meeting, and Mrs. Benjamin Frank of Huntington Woods, a member of the steering committee.



Madeleine Half (center), director of the Oakland Child Guidance Clinic, looks at the slate of officers with Mrs. Winthrop Conrad (left) of Franklin, chairman of the board of the Birmingham Branch of the clinic, and Mrs. William Thomas, branch supervisor.

Mother-Son Banquet Set Thursday

Plans are completed for the Wever School PTA Mother and Son Banquet to be held Thursday at 6:30 p.m. in the school gymnasium. Program for the evening has been arranged by Mrs. Byford Laur, Mrs. Kenneth McQueen and Mrs. Irwin Mills.

★ ★ ★

Others serving are Mrs. Gordon Mathews, decorations and favors, and Mrs. Keith Pawley, Mrs. James Dodd and Mrs. Vernis Whitehead, food preparation.

Members of the Wever-Hawthorne fathers' group will serve the dinner, with Ronald Carr acting as general chairman. Robert Grant is chairman of the post-dinner committee.

Special guests for the event will be Mrs. Frank Harp, daughter of Fred Wever for whom the school was named; Mrs. Harry E. King, vice president of Pontiac Board of Education, and Mrs. Frank Schmitt, Mrs. Frank Fuller, Mrs. John Emerson, Mrs. Floyd Harp, Mrs. William Wright and Mrs. Merlin Sanderson, past presidents of the PTA.

Chairmen Announced at Meeting

Mrs. Ossie Gates, president of the Tipacon Chapter of American Business Women's Association, announced chairmen for the year at the meeting held at Hotel Waldron.

Marjorie Bartles will serve as banquet chairman, Lillian Laske, bulletin; Mrs. William Preece, by-laws; Mrs. Tennis Morris, custodian; Mrs. Howard Hess, education; Mrs. Edward Wynn, employment and housing, and Arlene Newcombe, membership.

Other chairmen include Kathryn Sumpter, music; Cleobelle Coleman, program; Catherine McCrindle, publicity; Phila Brown, scrapbook; Virginia Summerville, civic service, and Mrs. Florence Case, social.

Mrs. Evelyn Cole is chairman of the speechcraft committee, Betty Brandrup, vocational, and Mrs. Madge Whitt, ways and means.

Representative to the Pontiac Federation of Women's Clubs will be Mrs. Jerrall Jones. Connie Hasseth, 1956 scholarship recipient, was a guest at the recent meeting.

PARK AT OUR FRONT DOOR

Bloomfield FASHION SHOP

1662 S. TELEGRAPH RD.

OPEN NITES 'TIL 9

SATURDAY 'TIL 6

BUDGET COTTON SHOP Now Open



Your Personalized Monogram Dress 14.95

In the pocket of this tri-colored shirtwaist is a card for you to choose your own three initials! Khaki with avocado and desert gold; aqua with avocado and peacock. Sizes 10-18.



The Plaid's the Thing 17.95

. . . accented in white sateen on this soft woven hanan cotton. You'll love its pearl-button coatdress style . . . its stylish white leather belt . . . the wide swing skirt. Gold, aqua, grey. Sizes 8 to 16.

Don't Let Defects Ruin Personality

By JOSEPHINE LOWMAN

We can't all be beautiful! Very few women have perfect features but many of them allow some one defect to cause them to be self-conscious. In fact, in trying to hide the defect they may create a greater one.

★ ★ ★

For instance, if a woman has very thin eyebrows she may go haywire with the eyebrow pencil and draw a dark, hard line which is always most unbecoming. As most of you know the pencil should be used with feathery light strokes.

If a woman has a complexion which is less than perfect, she may wear such heavy make-up that she looks weird.

I myself have known several instances when a woman or girl refused to smile naturally or laugh because of crooked teeth. When they did smile or laugh it was in a distorted and unnatural way.

★ ★ ★

Others may have an unattractive low hairline on the forehead. In trying to hide it they may wear bangs which make the fore head practically disappear from view.

PLAY UP THE GOOD

I am all for diminishing defects whenever it is possible. In the case of the crooked teeth the woman would be wise to do without something else and have them straightened. Eyebows and complexion should be enhanced reasonably. The too low hairline can be corrected by electrolysis.

★ ★ ★

Everyone has good features as well as bad. The thing to do is to play up the good features, do what can be done about the defects and then forget them.



The eyebrow pencil should be used with feathery light strokes.

The really serious and tragic mistake is to allow the defects to affect your personality. Gaiety, nerve and warmth cause others to forget, or fail to notice at all, the blemishes of which we are so conscious.

If you would like to have my leaflet "Clear the Way for Beauty" (about skin blemishes) send a stamped, self-addressed envelope with your request for leaflet No. 48. Address Josephine Lowman in care of The Pontiac Press.

★ ★ ★

Tomorrow: "Count Calories, It's Only Sure Way to Lose Weight."

Color Control for Rooms Could Make Life Happier

WASHINGTON (INS) — Feeling kind of low? Try changing to a room of a different color.

"Different colors have different emotional effects on people. Green soothes and calms," says E. F. Enyder, official of a temperature control firm. "Red had the opposite effect."

He told the Building Research Institute that although modern classroom and office buildings now vary colors from room-to-room, he forsees the day when the color in each room will change as the day progresses.

The teacher, or the office or plant manager, could be given a device which he could change the interior colors to stimulate interest and learning, Snyder said. This also will reduce physical and mental fatigue.

"Color control is also essential to the completely balanced automatic control system of the future," he added.

"It can come as a logical step resulting from studies now being conducted on the automatic control of temperature, humidity, ventilation, light, and other factors that make up the indoor environment."

Industry and science will next put a controlling finger on such other factors as ionization of the air, radiant energy, and noise.

New Fabrics for Spring Are Supple

NEW YORK (NEA) — The beautifully tailored daytime dress takes to lightweight, supple fabrics this spring.

This carries out the increasing trend to lightweight fabrics for spring clothes of every kind: dresses, suits, capes, coats and separates.

Our changing climate, our excellent heating in both homes and offices and our own liking for fabrics that contribute warmth without weight account for this change from the heavy fabrics of seasons back.

Travel, too, is a factor in the demand for fashions that can survive more than one season's wear in a year and more than one climate in the same space of time.

Some of the spring fashions make use of a lightweight orlon-and-wool fabric.

Style for Spring

The shirtwaist dress is a coming fashion for spring and summer. Sound investment: the shirtwaist dress in pure silk shirting, striped or checked in pastel colors.

"SLENDERIZING MAGIC For Those . . . Who Care"



RELAX-A-TRON

For Slenderizing. The perfect massage and physical therapy. Feel the wonderful relaxation in every area of your body. Takes off pounds and inches from tummy, thighs and hips. Notice how quickly slenderizing occurs without use of drugs or tiring exercise . . . Makes muscles firm, and tightens the skin.

"THIS IS NATIONAL BEAUTY SALON WEEK"

Tony's Beauty Salon

Riker Bldg.—Rear of Lobby

FE 3-7186

National Beauty Salon Week

HAIR Styling!

Make An Appointment Today!



VERDA'S Beauty Shop

Avon Apt. Bldg.

515 E. Pike FE 2-0361

Evenings by Appointment

EAST - WEST NORTH - SOUTH

Whatever your destination

Let Us Help You With Your Plans

BIRMINGHAM TRAVEL SERVICE

Grace Plummer Reilly

MI 6-5711

379 Hamilton Birmingham



2-13

Fine embroidery panels on white batiste Empire gown makes this a sort of slimming Redingote. The lace panel on silk chiffon wedding gown, elongates the figure and so it too is the perfect choice for the not-so-slim bride.

Homemakers Holiday Creamettes



Prepare it in spare time . . . heat and serve any time

Star Kist Tuna

Recipe on Creamettes pkg.

Bloomfield FASHION SHOP

1662 S. Telegraph Rd.

"Sugar Plums" by SEAMPRUFE

in wonderful dacron combined with pima cotton and nylon, soft as silk and lavished with embroidery and nylon lace.



for your Valentine

Sugar plum slip with full front panel. In snow white.

5.98

Also available in shorty-gown and half-slip.

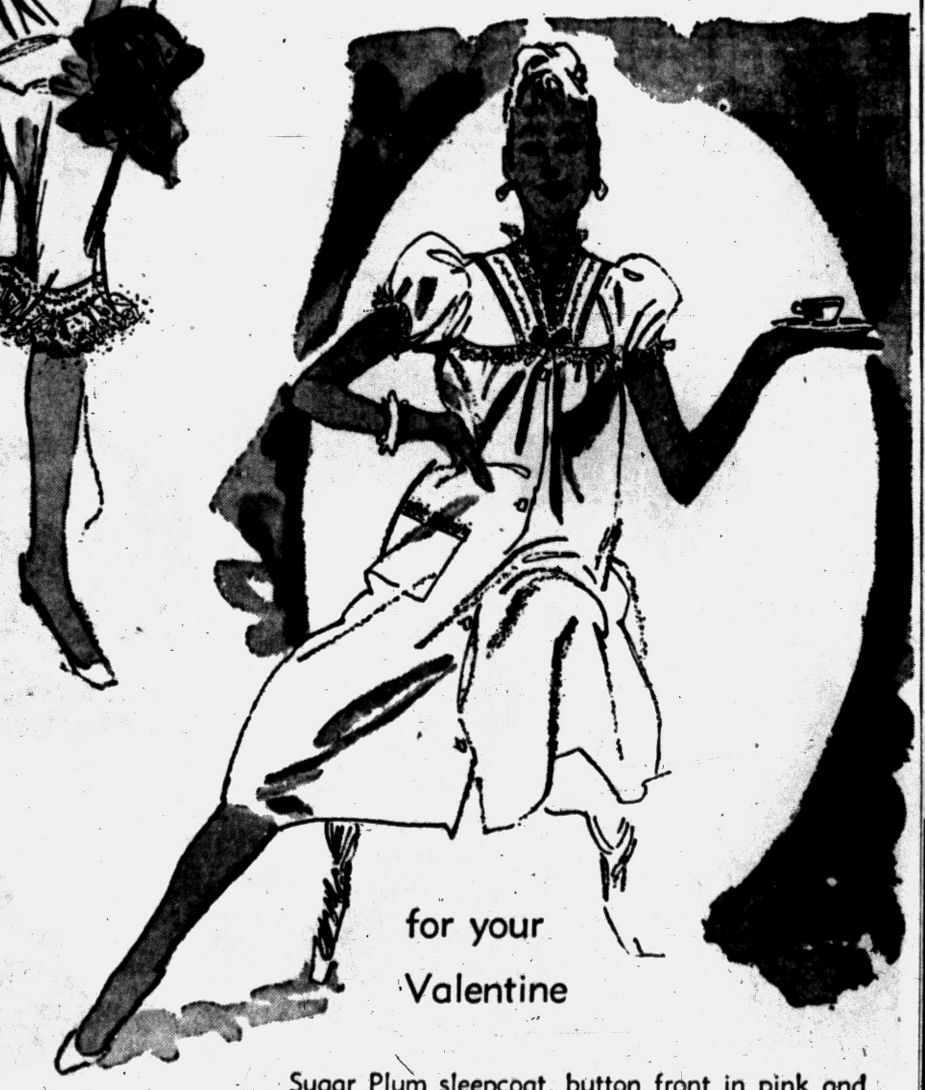

for your Valentine

Sugar Plum sleepcoat, button front in pink and jonquil. Small, medium, large.

5.98

BABY'S SHOES BRONZED by Exclusive New DUCTYL* Process

REDUCED 25%



Sale Ends Feb. 28!

Every Style Included

These drastic reductions are being made possible because the folks who do our baby shoe plating wish to keep their skilled artisans busy between seasons. Don't miss this opportunity to have your baby's first shoes gorgeously plated in bronze, silver or gold . . . Truly the loveliest gift you can give for Mother's Day, Father's Day or any other occasion.

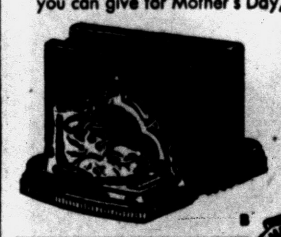

A

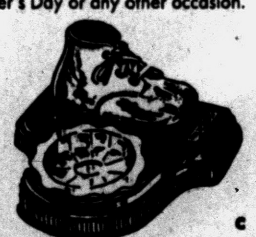

B C



D

A. Style 45 Portrait Stand Reg. $16.95... Now $12.71

B. Style 50 Bookends Reg. $13.95... Now $9.46

C. Style 49 Ashtray Reg. $7.95... Now $5.96

D. Style 62 Oval Miniature Reg. $13.95... Now $9.46

Unmounted Shoe Reg. $3.95... Now $2.96

*IMPORTANT: Do not confuse with inferior imitations sold thru the mail. The Bron-Shoe DUCTYL-copper Process preserves every wrinkle and makes possible the elegant finish which is the hallmark of quality. Never need rebronzing. Sold only in retail stores.

BRON-SHOE

Genuine engraving only 10c per letter.

BRING SHOES IN TODAY! SALE ENDS FEB. 28

"The Store Where Quality Counts"

FRED N. Pauli COMPANY

Pontiac's Oldest Jewelry Store

28 W. Huron St. FE 2-7257

Pontiac's New One-Price Permanent Wave Shop

ALL PERMANENTS $3.75

Complete with Cut and Set



No Appointment Necessary— Come Any Time!

Phone FE 8-3560

NONE HIGHER

You Get All This:

- Custom Haircut
- Permanent by an experienced, licensed operator
- Styled Set
- Guarantee . . . a complete wave for $3.75. None higher.

HOLLYWOOD BEAUTY SHOP

78½ N. Saginaw (Over Bazley's)

Travelers Love Synthetic Fabrics



By GAILE DUGAS

NEW YORK (NEA) — Enthusiasts about the synthetic fabrics sing their praises whenever travel is mentioned.

★ ★ ★

And since a good share of our population has taken to travel, this means there are many supporters of the fabrics that brush off wrinkles even after hours on train or plane.

For travel any time of the year, we show (left) Beliciano's suit with coordinated blouse in dacron and imported flax.

Little jacket is cut tuxedo-style and faced with the crepe used for the blouse. Skirt is fitted to the hipline, then breaks into graceful pleats.

Equally adaptable is a three-piece boucle-knit suit (right) of orlon. The fabric has a tweedy texture.

Solid color is used for yoke and cuffs of the suit and for the slipover sweater. This design is by Banff.

The next time you shop for travel clothes, keep these wonder fabrics in mind. They can save a lot of grooming headaches.

Violet, Gray Important Spring Hues

NEW YORK (NEA) — Color gets a new slant for spring in shades both pale and vivid.

There's no doubt about the importance of the violet shades both in ready-to-wear and in accessories. Gray, a pale shade, is also a big color this year and lends itself beautifully to accessories in sharp or muted colors.

There's a new emphasis on the pastels — the very pale blues and pinks and beiges — an emphasis usually not felt until summer.

These, like gray, will continue into summer, of course, helped out by white, which looks particularly good for evening wear.

The off-beat color combinations are many this year. A good example is pink-and-red. Red takes on a bluish tone for spring-into-summer and there are many blue-greens to choose from.

Taupe is a member of the brown family that keeps important company with beige, particularly in the accessory field.

Pastels are not, this year, confined to evening. They're good the clock around



Andre's

Custom Cold Waves

$7.50 - $10.00

Complete with Cutting and Styling

You'll have the Andre shampoo (a beauty treatment in itself) . . . your hair will be waved with individually selected lotions steeped in lanolin . . . Andre experts will custom-style your hair just for you.

OPEN FRIDAY TILL 9 P. M.

"WHERE SERVICE AND QUALITY ARE SUPREME"

No Appointment Needed! Immediate Service!

Andre Beauty Salon

2nd Floor — Pontiac State Bank Bldg.

Phone FE 5-9257

Men Cannot Understand Certain Feminine Views

It's Hard to Convince Husbands That Wives' Arguments Are Logical

By RUTH MILLETT

It's hard to convince a man:

That a new outfit is as much of a spring tonic for you as his first fishing trip of the season is for him.

★ ★ ★

That he really could find another chair as comfortable as the old lounge chair he refuses to give up, even though it's an eyesore in the living room.

That you have as much right to feel neglected if he lets the yard go, as he does if you fail to sew missing buttons on his shirts.

That it's fine to praise his hostess' dinner but that out of regard for you, he shouldn't be so enthusiastic because it sounds as though he never gets a decent meal at home.

That a living room can really need a face-lifting even though it looks perfectly all right to him.

★ ★ ★

That there's no such thing as having guests without "going to a bit of trouble."

That women don't actually spend all their time together gossiping.

ESCAPING JOB

That leaving home is the only way you ever really get away from your job.

That you wouldn't be quite so easy on the kids if he wouldn't be quite so hard.

★ ★ ★

That though a woman may find a film or fiction hero of the strong, silent type wonderfully romantic, no woman enjoys living with a man who won't talk to her.

That having to drag a husband to a party takes most of the pleasure out of the evening for his wife.

That because a woman gives forgets to kiss her goodby when he leaves in the morning feels neglected all day.

★ ★ ★

That because a woman gives a feminine reason for one of her actions or attitudes doesn't mean it isn't a sound one.

Fellowship Class Holds Box Social

Fellowship Class of Baldwin Avenue Evangelical United Brethren Church met at the church Saturday evening. Twenty members enjoyed a box social hosted by Mr. and Mrs. Ray Ritter and Mr. and Mrs. Paul Jones.

★ ★ ★

During the business meeting, conducted by Omar Johnson, plans were completed for a bowling party to be held Feb. 23.

Beauty Clinic

by Edythe McCulloch

FACIAL MUSCLES

No beauty preparation can perform the miracle of erasing sagging muscles. The proverbial ounce of prevention is an important factor. Facial exercise and proper skin care can postpone the breakdown of the muscle structure. Massage upward and outward when using cleansing or complexion creams of any kind. A mild astringent to tighten the skin as well as close the pores will go a long way in the right direction. Lacking astringent, use plenty of clear cold water to produce the same effect. But you MUST accept the fact that this shall be a ritual . . . not a now and again treatment. Don't wait until the day you want to look your best . . . it may be too late.

Phone Edythe McCulloch, Beauty Shop, FE 2-7431
608 Pontiac State Bldg.

Ivy League Look in School Dress for Youngsters

Prescribed school dress for boys these days includes slacks and sport coats, and ties. An innovation in boys' wear suited to a youngster's inclination to wear casual clothes, but in the dress-up trend, is a "coordinate" suit. This is a patterned flannel sport jacket worn with trousers in a coordinated color and the same fabric. It feels like a sports outfit, but looks like a suit and is right for all except the most formal occasions.

Sport jackets are styled up in the Ivy League manner with high three-button closings and slim cut. The boys are taking to the new way of dress, finding, no doubt, that good-looking clothes can evoke admiration. Parents are pleased with the change in mental attitude that comes with the change of dress, and in terms of the family clothing budget they find that handsome wool jackets, slacks and coats stay neat longer and are durable.

Note, too, that dressing up has gone so far that young men have even taken to shining their shoes.

Keeps Hair Pretty

In today's beauty - conscious world, more and more girls are giving their hair touch-up permanents between complete waves. In fact, tip-curl kits now account for well over 11 per cent of all home permanents given.



PITTSBURGH Wallhide Latex type Rubberized SATIN FINISH for interiors

Wallhide Satin Finish PITTSBURGH TEXTURE WHITE

Easy to Clean! $6.19 GALLON

PONTIAC GLASS CO.

23 W. Lawrence St. FE 5-6441

PITTSBURGH PAINTS KEEP THAT LOOK LONGER



Make an Exciting Entrance

As advertised in Mademoiselle & Glamor Sketched from Stock

Pure Silk by R&K Originals

24.98

in a new textured linen weave . . . it's R & K's sheath cooled with a removable white linen collar . . . the fashion focus back will graciously accept applause wherever you go! In navy, toast, black. Sizes 11 to 17.

Dress Salon — Arthur's YOUR FASHION STORE — Second Floor



Your size included . . . Misses' sizes! Junior sizes! Petite sizes! Even Women's Half sizes!

Arthur's

Your Fashion Store

every coat in stock reduced again!

Sale OF 419

Winter Coats

In This Sale We Include Every Coat! None Reserved! Original tickets on all coats — see the reductions at a glance.

usually	*59.95*	NOW	29.60
usually	*69.95*	NOW	37.80
usually	*79.95*	NOW	47.60
usually	*99.00*	NOW	56.80
usually	*119.00*	NOW	67.80

Your Favorite Fashion! Color! Fabric!

- wrap clutch coats
- button front coats
- panel back coats
- warm pile linings
- full wrap coats
- big cowl collars
- Paris-inspired back yokes
- slim clutch coats
- smart fitted coats
- cape collar coats
- modified wrap coats
- Peter Pan collars
- turn-back cuffs
- Worumbo wools
- French imports
- shiny zibelines
- cashmere blends
- deep soft plushes
- magnificent fur and wool blend coats
- tweed and alpaca reversible coats
- Stroock tweeds
- polished blacks
- Forstmann wools
- imported tweeds

Coat Salon—Second Floor

Nardis of Dallas

turns heads your way . . . with MINT green and LEMON separates

Impeccable tailoring in Hand Washable COTTON CORDUROY for spring playmates. Refreshing mint and lemon in solid with a contrast of cool stripes.

Sheath Skirt 7.95
Jamaica Shorts 6.95
Shirt 8.95
Matching Cuff Links
Tapered Slim Pants ..8.95
Jumper 12.95
Jacket 17.95



De'Cor
61 W. Huron St.
LAYAWAY NOW!

BOLT ENDS SALE of Fine Fabrics

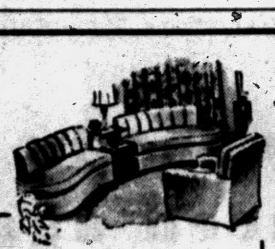

Once-a-Year Chance to SAVE up to 50%

Let us re-design and reupholster your furniture now . . . during this sale event . . . add new beauty to your home at terrific savings, you'll be amazed how little it costs!

William Wright
Furniture Makers and Upholsterers
270 Orchard Lake Ave.
Phone FE 4-0558

Serving Pontiac Homemakers for Over 23 Years
All Work Guaranteed 5 Years

PARAMOUNT BEAUTY SCHOOL
11½ S. Saginaw, Eagle Theater Bldg., Pontiac, Mich.
Enrollments Available in Day or Evening Classes.
Write, phone or call in person for Free pamphlet.
PHONE FEDERAL 4-2352

STAPP'S assure you accurate fit because . . . .



we're here to see that your child is properly fitted to the right kind of shoes— and we mean Stride Rites, in all styles— all sizes— all widths.

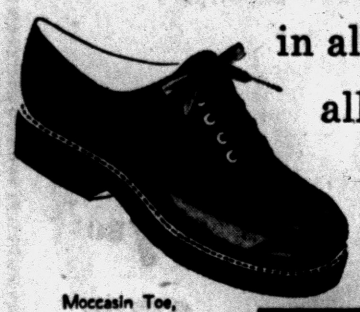

Moccasin Toe, for boys.
Sizes 8½-12 C—EE
$7.50

THE STRIDE RITE SHOE



Hi-White for tots step in the right direction.
Sizes 3-6 B—EEE $5.95
Sizes 6½-8 B—EEE $6.50

Doctor's Prescriptions accurately filled

STAPP'S
JUVENILE BOOTERY
28 E. LAWRENCE STREET
Open Mon. and Fri. to 9 P. M.
FAMILY SHOE STORE
928 W. HURON STREET
(Open Fri. and Sat. to 9 P. M.)

She Wears Medals, Not Diamonds

U. S. Official's Wife Has Souvenirs of Army Career

By JANE EADS

WASHINGTON — Mrs. W. Randolph Burgess, wife of the undersecretary of the treasury, wears medals instead of diamonds or other jewels at some of the capital's most formal social affairs.

★ ★ ★

Mrs. Burgess was a deputy director of the first Woman's Army Corps under Mrs. Oveta Culp Hobby in the early days of World War II.

She was acting director when she got out of the service in 1946 and is now a lieutenant colonel in the Air Force Reserve.

The medals she wears on her beautiful evening gowns are miniatures of the originals — the Legion of Merit, Army Commendation with clusters, the WAAC medal, the World War II Medal and an area service medal.

Italian Ambassador Manlio Brosio asked for and got the opinions of 20 Washington women representing social, merchandising and press circles whom he invited to sniff the scent and ogle the packaging of some Italian perfumes at a luncheon given by his wife.

MARKET STUDY

The ambassador said his country wants to widen its selection of exports to America and therefor wants to study the American market and how to sell its products.

★ ★ ★

"As Italians we are sensitive to the charm of the fair sex, and so today we start with perfume," the handsome ambassador told the group, which included Mrs. Harold Burton, wife of the Supreme Court justice, and Mrs. Clifford Davis, wife of the Democratic congressman from Tennessee.

The ambassador added his country wants to extend these polls into other communities. "For once we Italians are being systematic," he said.

★ ★ ★

According to etiquette experts, it is not good form to drive your own car to white-tie shindigs at the White House.

Thus the limousine rental services are expecting to do a rush business from now until March toting the VIPs and their wives from their homes to 1600 Pennsylvania Ave. for dinners and receptions.

★ ★ ★

Of course, some of the bigger wigs have chauffers to drive their own sleek, air-conditioned, heated limousines, and some folks just take a taxi.

Water may turn the ivory keys on your piano yellow, so try using wood alcohol.

College Does Not Insure Success

By ANNE HEYWOOD

"You can't get anywhere without a college degree," people keep wailing.

★ ★ ★

At the same time, biographies of famous people, in all save a few specialized fields, show case after case of success without degrees.

What is the answer?

My experience has been that there are people who want to be successful and there are people who want to be failures.

The people who want to be failures are going to dream up some alibi, some reason why they had to be failures.

★ ★ ★

They weren't lucky enough, or pretty enough. Or they had a father and mother who were unhappy, or they came from the wrong side of the tracks, or they didn't have the right contacts.

Or, since education is so stressed just now, they don't have the college degree.

THEY'LL SUCCEED

On the other hand, people who want to be successful are going to be successful whether or not they are pretty, lucky, or come from an unhappy family or the wrong side of the tracks.

And they are going to be successful whether or not they have a college degree.

In fact, many employers today are taking a somewhat dimmer view of college than they used to.

One publishing executive told me he's had too many college graduates who can't spell or even write decently.

"I now give them a simple test. I hire them if they have the skills and I don't hire them if they don't. College," he added emphatically, "or no college!"

ADULT EDUCATION

Moreover, every community is offering adult education courses, which brings education within the reach of all who want it.

And it is often possible to get a job in the field you want—a lowly job where training is not necessary—and then go ahead and get your studying in at night.

★ ★ ★

I know a girl who is now a successful practicing psychologist, with a good practice and a large income.

She was left a widow, got a secretarial job with a psychologist, helped him edit his books and studied at night. It took time, energy and self-discipline — but then, she was one of the people who wants to be successful.

If you are interested in working with people, but have no degree in psychology or personnel, send me a stamped, self-addressed envelope and I'll send you a list of jobs in the "people" field which do not require special degrees.

(Copyright 1957)

Cotton Knits Popular Year Round

NEW YORK (NEA)—It's a wonderful world of fabrics that we live in. Wool, springy and long-lived. The synthetics, easy to care for. Cotton, that no longer knows just one season.

Cotton is a fabric to live in the year around in some version. Quilted cotton and corduroy and velveteen for winter and spring. Every kind of cotton imaginable for summer. Cotton knits almost any season of the year but in sportswear, particularly good for winter vacations and for summer beach or outdoor living.

Aside from the fact that most cotton knits have lost their sag, chief reasons for their popularity are that they're easy on the upkeep and look well. A girl couldn't ask for more.

But she gets more. Cotton knits carry a low price tag, well within reach of any girl on a budget. It's a price that generally hasn't caught up with the good looks of cotton knit fashions in any respect.

This means that a whole cotton knit wardrobe can be bought for a moderate sum by the girl whose clothes purchases are keyed to her weekly pay check.

Insert a soda straw into a new bottle of ketchup and the air gets into the bottom of the bottle will help to start the ketchup flowing right away.



YOU can make life easier for ME?

Absolutely, darling! Clinics will speed you . . . spring you . . breeze you through the day! Clinics are soft . . . smart . . . strong . . Try on a pair today, you'll say, "Nothing could be finer!"

THE CLINIC SHOE
for Young Women in White

$7.95 to $9.95



Style #411... of soft Glovelk, unlined for flexibility. White duflex nap or leather sole, spring heel.

Genuine Goodyear Welts

$8.95

Clinics available in sizes to 12, AAAA 12 to C

PAULI'S SHOE STORE
35 N. SAGINAW
OPEN FRIDAY NIGHT 'TIL 9
Serving Pontiac Over 75 Years!



MR. and MRS. WILLIAM HOWARD

Married Friday were Edythe S. Rankin and William J. Howard. Mr. and Mrs. John Rankin of North Johnson avenue are parents of the bride, and Mr. and Mrs. Nathan Howard of Rockwood, Tenn., are the parents of William, of Chase street.

Edythe Rankin Becomes Bride of William Howard

One hundred guests attended the Friday wedding of Edythe S. Rankin and William J. Howard. The ceremony was performed by Elder Randall Hulse of the Reorganized Church of Jesus Christ of Latter Day Saints.

★ ★ ★

Edythe is the daughter of Mr. and Mrs. John Rankin of North Johnson avenue and William, of Chase street, is the son of Mr. and Mrs. Nathan Howard of Rockwood, Tenn.

For the service, the bride chose a gown of lace and nylon tulle.

Iridescent sequins and seed pearls accented the lace bodice topped by a mandarin collar of lace with an illusion yoke.

Her only jewelry was a single strand of pearls, and she carried a bouquet of white roses.

★ ★ ★

Marjorie Rankin, sister of the bride, was maid of honor, wearing a blue ballerina-length dress and carrying a colonial bouquet of rose-colored carnations.

Her other attendant, Mrs. Alfred R. Koop wore a yellow ballerina-length dress and carried a bouquet of rust-colored carnations.

Jack Howard was his brother's best man, and ushers were Eddie Langhton and Russell Rankin of Fenton.

The reception was held in the church parlors immediately following the ceremony.

Following a honeymoon in Tennessee, the couple will reside in Pontiac.



8480
34-48

WITH THE NEW PATT-O-RAMA

Tops in comfort and smartness, this two-piecer does wonders for a woman's figure. Feminine and charming with lace trim for a finish.

No. 8480 with Patt-O-Rama included is in sizes 34, 36, 38, 40, 42, 44, 46, 48. Size 36, short sleeves, 5½ yards of 35-inch; 1 yard lace.

For this pattern, send 35c in coins, your name, address, size desired, and the pattern number to Sue Burnett, The Pontiac Press, 372 W. Quincy St., Chicago 6, Ill.

Basic Fashion, Spring & Summer '57 will delight you with its wealth of smart, easy-to-sew styles; special features; gift pattern printed inside the book. Send for it now—just 25 cents.

Floor Assumes Harder Finish in 1957 Trend

The trend toward even greater areas of smooth-surface flooring in the home appears to be headed for its biggest year in 1957, propelled by the needs of practical housekeepers and by a desire for the high fashion of well-polished floors.

In 1956 homemakers and decorators alike sought the versatility of style and color that new hard floorings possess.

The durability, east of maintenance and economy of such materials as rubber and asphalt tile, vinyl plastics, inlaid linoleum and even cork and leather are factors in this change of outlook.

Newer designs and a variety of color and pattern effects have given the impetus to extending these man-made floorings from the kitchen into foyers, living and dining rooms, dens and even bedrooms.

Style of Shirt Collar Should Flatter Man

Just as a blouse neckline should flatter the face of the girl wearing it, so should the style of the shirt collar flatter a man.

Sharp-pointed collars with little spread lengthen the face while points help fill out a thin face. Long spread collars with short round collar points on low-set collars are best for a man with a short, thick neck and higher collars flatter a man with a thin neck and face.

ANTIQUE SHOW and SALE
All Saints Episcopal Church
Corner Williams and Pike Sts.

FEBRUARY 19 - 20 - 21
Open Daily 11 A. M. to 10 P. M.

19 EXHIBITORS
Pine and Cherry Furniture, Glass, China, Jewelry, Brass, Figurines, Pewter, Coins, Silver, Linens, Prints, Paintings and Others.

Public Invited—Open 11 A. M.-10 P. M.

LUNCHEON SERVED TEA SERVED

The ad contributed by
Pontiac Drive-In Theater / Blue Sky Drive-In Theater



JUDITH LUXON

Mr. and Mrs. Harry Luxon Jr. of Watkins Lake announce the engagement of their daughter, Judith, to James Andrus, son of Mr. and Mrs. George Andrus of Cincinnati, Ohio, formerly of Union Lake. He is stationed with the U.S. Navy at San Diego, Calif.

New Makeup, Too

In keeping with spring's mauve and violet shades, there will be makeup with a mauve cast: lipstick, eye shadow and mascara all on the violet side.

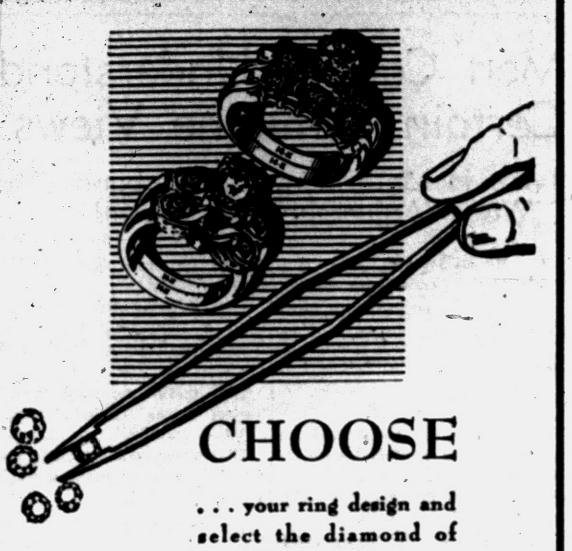

CHOOSE

. . . your ring design and select the diamond of your dreams from our beautiful stock. You'll be *extra* proud of your lovely "personalized" ring.

REDMOND'S
Optometrists — Jewelers
81 N. Saginaw FE 2-3612

FEDERAL'S
Satisfaction guaranteed or your money back



Just say: "Charge It" at Federal's

For the lady in waiting . . .
Materna-Line

2-WAY STRETCH GIVES SCIENTIFIC SUPPORT

Scientifically designed to give the mother-to-be maximum comfort and correct support. This two-way stretch Materna-Line girdle has adjustable laces. In white only. Sizes: small, medium and large. 6.95

ADJUSTABLE BRA WITH LET-OUT TUCKS

Designed to provide scientifically correct support, this Materna-Line bra has front lacings, convenient let-out tucks. Adjustable straps and back. Easy-wash white cotton. Sizes 34 to 40, B cup. 2.50

C and D cup maternity bras..... 2.95

LET FEDERAL'S EXPERT CORSETIERES FIT YOUR MATERNA-LINE GARMENTS CORRECTLY, FREE OF CHARGE!

JUST SAY: "Charge It" AT FEDERAL'S



Pontiac Press Photo

Shown admiring a trophy won by the Auxiliary to Pontiac Junior Chamber of Commerce are (left to right) Mrs. Donald Weddle of Oneida road, Mrs. Clyle Haskill of Drayton Plains and Melvin Eller of James K boulevard. The trophy was awarded at the joint Jaycee state convention in Grand Rapids last weekend for the most auxiliary delegates traveling the farthest. The convention honored the five outstanding Jaycee members in Michigan. Attending were the Donald Weddles, the Melvin Ellers, the Clyle Haskills, the Van Hawkinses and the Leslie Langfords.

Here Are Success Tips:

Making Bathroom Over?

NEW YORK (INS) — When you have decided to remodel your old bathroom careful attention should be given the choice of color because color can make it seem spacious or crowded, warm or cold.

A small bathroom needs light colors to create the illusion of spaciousness and to make the ceiling seem higher, whereas a large bathroom will "shrink" when dark colors are used.

Dark shades also make a ceiling appear lower.

Whether the room is large or small it is better not to use more than three bright colors.

Because plumbing fixtures come in soft pastel shades they can either match or blend with the main decorator color.

Fixtures are available in pink, deep red, green, blue, gray, suntan, yellow, ivory and white — among others.

Pink is one of the most popular fixture colors among home owners. Blue and green are close seconds and gray is next in popularity.

PTA Activities

Hawthorne School PTA will meet Thursday at 2:15 p.m.



FEBRUARY 14th

BILLFOLDS
GLASS CASES
FRENCH PURSES

All in Pastel Shades and
Monogrammed in Gold FREE

KIMMINS LEATHER GOODS

14 W. Huron FE 2-2620

Doctors' Band Lends Touch of Lightness

Tuesday Musicale Offers Men's Night Program

By JOAN RITTER

In red and white checked vests and matching sleeve bands, doctors and businessmen of the area presented four band selections before the Men's Night audience of Pontiac Tuesday Musicale at Washington Junior High School. Small black "band hats" completed costumes of the Doctor's band.

Mrs. Gordon Woolcock, Tuesday Musicale president, welcomed the audience last evening and Mrs. Ralph Norvell introduced the Doctors' Band by telling how it originated five years ago with casual remarks by several doctors that they wished they could play a musical instrument.

Five years and many practice sessions since, they can. The original group enlisted several businessmen for the evening's performance, which was very good. And no one was called to deliver a baby in the middle of the program. George Boyd serves as director and instructor for the group.

Mrs. Jack W. Wignall, a member of Tuesday Musicale, presented three selections, Mrs. Donald Hogue accompanied the soprano. Mrs. Wignall's voice training includes extensive courses at Michigan State University.

For those hearing her for the first time, it was an awareness of fine talent present in Pontiac, and for those of her friends who have heard her sing many times, it was the presentation, again, of a very fine performance.

FEATURED ARTIST

Anton Patti, violinist, was featured artist in the third part of the program. His selections included "Meditation from Thais" by Massenet and "Hungarian Dance No. 5" by Brahms. He chose "Danny Boy" for his encore. Mrs. Ferdinand Gaensbauer was his accompanist.

The four characters of Sir James M. Barrie's "The Twelve-Pound Look" were interpreted by Mrs. Roy E. Schaeffer of Lorain, Ohio, formerly of Pontiac.

Her interpretation by instantaneous change in voice, walk and mannerisms was so convincing that as Mrs. Schaeffer seemed to look toward and wait for another actor on stage—the audience did too.

The program was an enjoyable experience for the 200-plus persons attending. And . . . we're sure . . . the male side of the family was really pleased with the selection of artists for their entertainment.

Beef-freezing processes have been speeded up in Australia to aid exports.

2-Hour Free Parking
Have Your Ticket Validated When You Make a Purchase at Jacobson's

STORE HOURS:
Monday thru Saturday
9:30 A.M. until 5:30 P.M.

Jacobson's
Maple at Bates, Birmingham



Repeat
A WONDERFUL MONEY-SAVING OPPORTUNITY

regularly 6.50 to 7.98 famous-maker
COTTON SHIRTS
4.44

You wanted more of these beautiful man-tailored shirts after our original sell-out . . . and here they are to meet your spring and summer wardrobe needs! Fine Egyptian cottons, wide and narrow woven stripes, plaids, gingham checks . . . long sleeves, three-quarter length sleeves, push-up sleeves, baby doll sleeves, short sleeves and sleeveless styles. Johnny collars, round collars, convertible collars, button-down collars, ivy league collars, Italian plunge collars. Choose from white and every color imaginable! Sizes 8 to 16.

Sportswear—Parking Level

FINAL CLEARANCE

Only four days left . . . Friday, Saturday, Monday and Tuesday . . . in Furs by Robert's tremendous Fur Clearance! This is the only time of year you can buy such magnificent furs at such fantastic savings! There are jackets, stoles, coats, shrugs and capes . . . many at less than half price! All are the finest quality, styling and workmanship. All are Clearance-priced for four more days at our Birmingham Store only. Invest now!

Natural Buff Mink Stole	WAS $1150.00	NOW	$590.00
Natural Wild Mink Short Cape	WAS $1900.00	NOW	$925.00
Natural Wild Mink Stole	WAS $1800.00	NOW	$900.00
Natural Silver Blu Mink Stole	WAS $1550.00	NOW	$890.00
Natural Royal Pastel Mink Tiered Collar Stole	WAS $1600.00	NOW	$990.00
Natural Fisher Stole	WAS $2000.00	NOW	$790.00
Natural Ranch Mink Collared Stole	WAS $1200.00	NOW	$690.00
Natural Cerulean Fingerling Mink Coat	WAS $5500.00	NOW	$3200.00
Natural Royal Pastel Mink ¾ Coat	WAS $5000.00	NOW	$3400.00
Dyed Capri Blu Beaver Jacket	WAS $700.00	NOW	$350.00
Dyed Pink Processed Lamb Bolero	WAS $450.00	NOW	$250.00
Natural Otter Jacket with Dyed Black Fur Seal Trim	WAS $550.00	NOW	$300.00
Dyed Oyster White Beaver Jacket	WAS $675.00	NOW	$400.00
Dyed Capri Blu Beaver Coat, Hood Collar	WAS $1800.00	NOW	$1100.00
Dyed Safari Alaska Fur Seal Coat, Natural Mink Trim	WAS $1800.00	NOW	$1100.00
Dyed Beige Otter ¾ Coat	WAS $1050.00	NOW	$700.00
Bleached White Mink Stole	WAS $1600.00	NOW	$700.00
Natural Ranch Mink Bolero	WAS $2000.00	NOW	$1200.00
Natural Black Pearl Mink Jacket	WAS $3000.00	NOW	$2000.00
Natural Breath of Spring Silver Blue Mink Coat	WAS $7500.00	NOW	$4300.00
Natural Lutetia Mink Cape (Hug-Me-Tight)	WAS $2000.00	NOW	$1500.00
Natural Chinchilla Cape Stole (Very Large)	WAS $5950.00	NOW	$2500.00
Natural Buff Mink Coat	WAS $5000.00	NOW	$3200.00
Natural Royal Pastel Mink Stole	WAS $1200.00	NOW	$680.00
Natural Ranch Mink Stole	WAS $1500.00	NOW	$890.00
Silver Blu Mink Sides Cape Stole	WAS $500.00	NOW	$250.00
Dyed Black Persian Lamb Jacket with Dyed Baum Marten Trim	WAS $800.00	NOW	$435.00
Dyed Squirrel Stole	WAS $275.00	NOW	$160.00

Fur products labeled to show country of origin of imported furs. Prices subject to 10 per cent Federal Tax.

Furs by Robert

550 North Woodward, Birmingham
Similar Values at Furs by Robert, 3 Kercheval, Grosse Pointe
1550 Broadway, Detroit



OUR BEST
carries
YOUR "BEST WISHES"

PEARCE FLORAL COMPANY
559 ORCHARD LAKE FE 2-0127
TWO DAILY DELIVERIES TO DETROIT AND INTERMEDIATE POINTS

Trust Allows Peggy to Be Frank

By MURIEL LAWRENCE

In her book, "The Happy Child," psychoanalyst Irene M. Josselyn tells an inspiring story about a 14-year-old named Peggy.

One day, when Peggy was complaining to friends about the maternal rule which required her to leave parties before they broke up, her mother overheard her. This happened several times.

Finally, Peggy's mother decided she'd been too strict. She told Peggy that thereafter she could be the judge of the right time to leave parties.

But instead of welcoming this freedom, Peggy hastily rejected it. She confessed that she felt she hadn't lived long enough to be able to gauge the right moment to leave parties. Moreover, they sometimes got boring.

Having a parent who'd told you to leave them was a great convenience. You could blame her for the departure you wanted to take yourself — and leave with your friends' sympathy instead of their resentment.

★ ★ ★

This story is a good illustration of adolescent conflict. On the one hand, the child is pulled by his need to defy our standards as too restrictive.

On the other, since he hasn't had enough experience to make standards for himself, much less test their safety, he's pulled by the need to hang on to ours. It is his see-sawing indecisiveness between these two pulls that confuses us so.

ABILITY TO CONFESS

But it was not Peggy's indecisiveness that makes her particular story inspiring.

It was her ability to confess it to her mother.

★ ★ ★

Though all adolescents sometimes want us to tell them what to do, they don't all say so. Most make a point of hiding this truth from themselves as well as from us.

They put on acts. They pretend to always know exactly what they want to do about everything lest we interpret their indecisiveness as weakness — and begin to exploit it by ordering them around for the rest of their lives.

They do not trust us.

Peggy did. She entrusted her mother with the truth because her mother had so obviously struggled to trust Peggy.

When parents and adolescents can conquer fear to the point where they can admit the mutual struggle to trust each other, the truth between them carries them on to progressive understanding.

This may be a column to hand to your teenager and say, "Do you think these things are true about you?"



Pontiac Press Photo

As a community service during National Hairdressers Week members of Pontiac Hairdressers Association are offering their services to residents of the several county institutions as well as Pontiac General Hospital and St. Joseph Mercy Hospital. Mrs. Roy Sluder, president of the Pontiac association, is shown putting the finishing touches on a hairdo for Sandra Quick of Rochester, a patient at Oakland County Tuberculosis Sanatorium.

Guest Asks to Continue Card Game

Hostess Objects to Canasta Gathering Lasting So Late

By EMILY POST

A hostess writes me as follows: "The other evening my husband and I asked some friends in to play canasta. We played two games. At the end of the second game I was ready to put the cards away and serve refreshments. However, one of the guests suggested that we play another game.

"Not wanting to be rude, I said all right, and so we played another game. By the time the third game ended and the refreshments were served, it had grown quite late—much later than I like to stay up. I would like to know if it would have been proper to say 'no' when this guest suggested playing a third game?"

Answer: If they were intimate friends, you certainly could have said, "I'm awfully tired tonight, let's not play any more," or "Jim has to get up so early that I must get him to bed." But if they were more or less formal friends and apparently wanted to play, there was nothing for you to do but play.

"Dear Mrs. Post: My father is going to marry again soon and my sister and I would like to give a luncheon in honor of his fiancee, who is a widow. Will you please tell me if it would be proper to invite Mother's sister to this luncheon?"

Answer: The answer to this depends upon your knowledge of her feelings. In other words, it would be entirely proper to invite her unless you think it might be too distressing to her to come to a party given for the one who is to take her sister's place.

"Dear Mrs. Post: A lawyer friend recently handled the estate of my father. His fee was considerably less than he would normally receive. I would like to express my appreciation in some way. Would it be proper for me to send him a gift, and if so, what would you suggest?"

Answer: No, don't send him a gift. You must, however, express your appreciation for what he did for you and sincerely thank him.

Another Reason
WHY NATIONAL IS THE ADDING MACHINE FOR YOU!

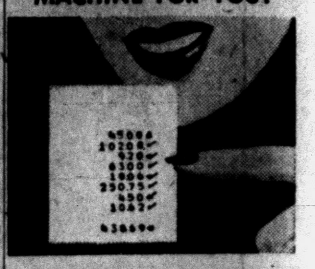

Subtractions Print in Red

You can't miss subtractions in a list of figures when you use the National because subtractions are automatically printed in red! Even a check mark won't hide them on the National.

Other time-and-effort-saving features combined on the National are:

Automatic Clear Symbol
Automatic Credit Balance
Easy-Touch Key Action
Heavy-Duty Construction
Full, Visible Keyboard
Large Answer Dials
Automatic Paper Space-Up on Printed Totals

See the National Adding Machine today at . . .

THE NATIONAL CASH REGISTER COMPANY

GENERAL PRINTING & OFFICE SUPPLY
17 W. Lawrence St.
Pontiac



For Travel and Gift Giving

Samsonite - Skyway
Atlantic - Rex Bilt
American Tourister

LUGGAGE

3-Pc. Luggage Set
Fashionbale Coverings
• 21" WEEK END
• TRAIN CASE
• 26" PULLMAN
Regular $32.50
$19.98
Complete Set

Meeker - Clifton
Hand Bags - Purses
• Hand Tooled
• Nylon or Leather Lined
$2.98 To $29.95

$12.50 Leather Brief Bags $8.25
$20.00 Brass Barometers $15.98

PHILIP'S LUGGAGE SPORTING GOODS
79 NORTH SAGINAW ST.

National Beauty Salon Week ... Depend on Professional Care
PERMANENTS, from $5.00
CALLIE'S BEAUTY SHOP
116 N. Perry FE 2-6361

New Citizens Meet With Fred Cases

Mr. and Mrs. Fred Case were hosts to members of the executive board of the New Citizens League of Pontiac recently in their homes on Belmont avenue.

Arrangements were completed for the 19th annual Washington-Lincoln program to be held Feb. 20 at 8 p.m. in Pontiac High School cafeteria.

Following the business meeting, Mr. and Mrs. Case showed slides of their recent trip to Washington, D. C., with other members of the group.

Mrs. William Thomas Speaks to Group

Ten members and one guest attended the Monday meeting of Chapter CL, PEO Sisterhood, at the home of Mrs. Clark Morgan on Walton boulevard. In the absence of the president, Mrs. Charles Matson, vice president, presided at the business meeting.

Mrs. Martin Wager introduced Mrs. William Thomas of Waterford as the speaker for the day. Mrs. Thomas gave a demonstration of ceramics and sculpture. Mrs. L. V. Ostrander was a guest at the meeting.

Cheddar Will Blend in Sauce if Grated

Cooking with cheddar cheese? Be sure you grate natural cheddar cheese just before you need it when you want it to melt smoothly and blend easily

Keep the heat low. Blend with a smooth sauce to prevent curdling; should the cheese curdle in the middle of making a sauce, remove it from the heat and beat it with an egg beater.

DAV Group Has Election

Sharon McAleer was elected commander of the Junior Auxiliary of Pontiac Disabled American Veterans at the Monday evening meeting of the group. Mrs. Kenneth French opened her home on East Tennyson avenue for the meeting.

★ ★ ★

Others elected to serve were Donna Helvey, senior vice commander; Karen McAleer, junior vice commander; Terry French, chaplain; Ann Marie French, adjutant; Bonnie Helvey, treasurer, and Doris Lee Williams, patriotic instructor.

Plans were made for a patriotic program, "This Is Our America," to be given at the Bemis-Olsen Amvets Hall Feb. 21 at 7:30 p.m. Mrs. Ralph Ellsworth will serve as chairman of the program, assisted by Mrs. William Pyles.

★ ★ ★

Refreshments were served at the close of the meeting by Mrs. French.

Coming Events

Women's Missionary Society of St. John Lutheran Church will meet in the church parlor Thursday for a noon cooperative luncheon.

Welcome Rebekah Lodge 246 will meet Thursday at 8 p.m. in Malta Temple, 82 Perkins St. An assembly officer will be a guest.

Camp Nesbitt 11, Ladies National League, will meet Thursday at 1 p.m. at the hall, 128 W. Pike St.

Jennie E. Doyle Past Chiefs Club will meet at the home of Mrs. Isaac Myers, 133 Oakland Ave., Thursday at 8 p.m.

Huron Gardens Auxiliary 2887, FOE, will meet tonight at 8 for second reading of amendment to the constitution with a Valentine party to follow.

Meeting Conducted by Deborah Society

Pauline Newman and Darleen Sebring were cohostesses to members of Deborah Missionary Society of Lakeland United Presbyterian Church on Monday evening.

The program, "Southeast Asia," was presented by Jean Walrych, Gay Currin and Maxine Nelsey. Members participated in the discussion that followed.

Gamma Chapter Holds Meeting at Lund Home

Mrs. Roscoe Lund opened her home on Edgewater drive to members of Gamma Chapter of Beta Theta Phi Tuesday evening.

★ ★ ★

Mrs. William Ford, corresponding secretary, announced invitations for several events and Mrs. John Klausmeyer, decorations chairman for the March 30 Gamma Gambol, reported on committee activities.

The group will attend the dinner sponsored by the Alpha Chapter Feb. 19.

Mrs. William Grubbs will entertain at her home on Avery road Feb. 26.

Undergoes Surgery

Mrs. J. R. Brewer of Lafayette street is a patient at St. Joseph Mercy Hospital following recent surgery.



for
REMEMBERING SPECIAL DAYS AND OCCASIONS
General Printing & Office Supply
17 W. Lawrence St.
Pontiac

Have Perspiration Stains Ever Ruined Your Dress?



New ARRID with Perstop*
Stops Perspiration Stains – Stops Odor
DRAMATIC STEAMBATH TEST SHOWS HOW



This woman was put in a steambath at 104 degrees. ARRID with Perstop* was rubbed into her forehead. Fifteen minutes later . . .



. . . she was dripping with perspiration – but ARRID with Perstop* kept her forehead *dry*. ARRID will do the same for your underarms, too.



Just rub ARRID in – rub perspiration out. Rub ARRID in – rub odor out. When the cream vanishes you know you're safe even on hot, sticky days.



ARRID with Perstop*, used daily, keeps your clothes safe from ugly stains, keeps your underarms dry, soft and sweet.

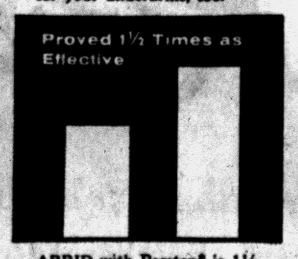

ARRID with Perstop* is 1½ times as effective as all leading deodorants tested against perspiration and odor.



So . . . don't be half-safe. Be completely safe. Use new ARRID with Perstop* to be sure. 43¢ plus tax.

*Carter Products trademark for sulfonated hydrocarbon surfactants.

Neumode



Honeybare
SEAMLESS
$1.00

She will love a gift of NEUMODE NYLONS . . .

Lovely sheer seamless nylons with the popular Nude Heel and tiny toe reinforcement. Just the stockings to wear with open shoes.

Neumode Hosiery Shops
FE 2-7730 83 N. Saginaw



for your office — large or small . . .
efficient, comfortable, distinctive

Leopold Office Furniture

Complete Office Planning Service . . . at no extra cost. Our experienced staff is "at your service" with helpful suggestions on lighting, color schemes, draperies, floor coverings . . . to make your office efficient, comfortable with distinctive furniture by Leopold.

For greater office efficiency and comfort, call us, today.

General Printing & Office Supply
17 W. Lawrence St. Phone FE 2-0135

It's Stokely Week at WRIGLEYS

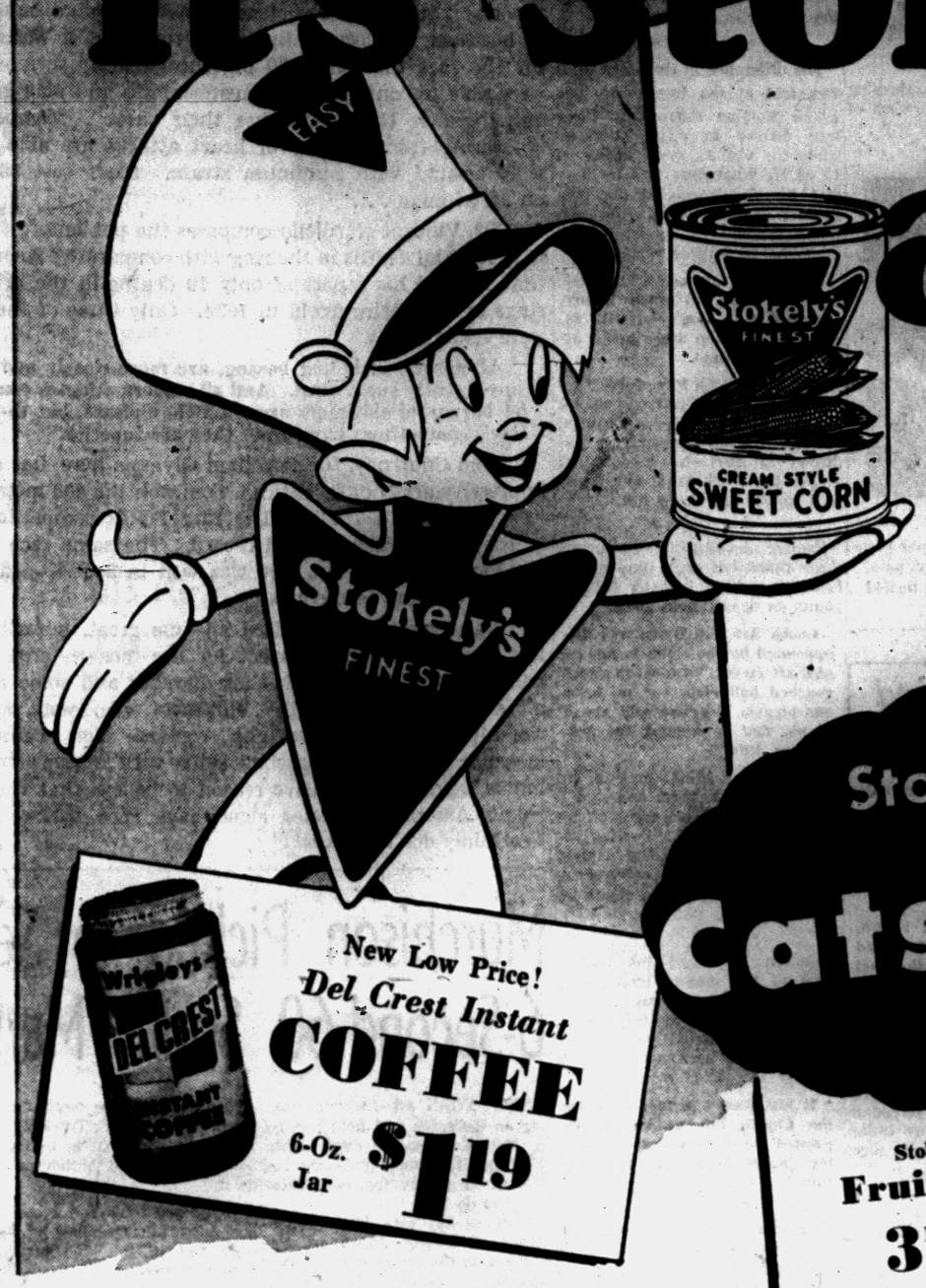

New Low Price!
Del Crest Instant
COFFEE
6-Oz. Jar **$1.19**

Stokely's Finest Golden
• Cream Style
• Whole Kernel
Corn
7 303 Cans **$1.00**

Stokely's Finest Yellow Cling
Peaches
• Halves
• Sliced
5 303 Cans **$1.00**

Stokely's Finest
Catsup 6 Bottles **$1**

Stokley's Finest
TOMATO JUICE
4 46-Oz. Cans **$1.00**

Stokely's Finest
Fruit Cocktail
3 No. 2½ Cans **$1.00**

Stokely's Finest
Honey Pod Peas
6 303 Cans **$1.00**

Stokely's Finest
Applesauce
6 303 Cans **$1.00**

Stokely's Finest Small Whole **Beets**
4 303 Cans **49¢**

SUNSHINE Cream-Filled
Hydrox Sandwich Cookies 12-Oz. Pkg. **39¢**

Creamy or Chunk
Skippy Peanut Butter 20-Oz. Jar **67¢**

Homestyle — Pure Egg
Schmidt's Noodles 10-Oz. Cello **31¢**

Fortified with Life Extending LECITHIN
Red Heart Dog Food 3 1-Lb. Cans **43¢**

Special Pack — Full Cash Refund
Kasco Dog Food 5-Lb. Bag **69¢**

Dogs All Love It So
Kasco Dog Ration 3 1-Lb. Cans **43¢**

Exclusive at Wrigleys! Amazing Goodwill Offer
12" Long Play Recordings
This Week's Feature Tchaikovsky Nutcracker Suite and Rock and Roll **$1.49** Each
Also get "My Fair Lady." Save additional 50c with Coupon in Store
• Show Tune • Good Music • Classics • Jazz
Plays on Any 33⅓ R.P.M. Machine
Guaranteed $3.98 Value
Our Add-A-Record-A-Week Plan lets you enjoy a balanced music library at a saving of more than 60%

Heinz
Tomato Soup
4 Cans **49¢**

Hygrade
Chili con Carne With Beans
3 24-Oz. Cans **$1.00**

Kraft
Orange Drink
46-Oz. Can **19¢**

Fancy Indian River Marsh Seedless
White or Pink
Grapefruit 5 80-Size **29¢**

Fresh Fruit Salad Cypress Gardens Quart **55¢**

Wrigley's Fresh Squeezed **Orange Juice** Qt. **39¢**

Garden Fresh Spinach 10-Oz. Cello **19¢**

Fresh Tossed Chef Salad 8-Oz. Cello **19¢**

Fresh D'Anjou Pears Lb. **19¢**

Fresh Brussel Sprouts Qt. **29¢**

Crackin' Good Bite Size **Saltines** 1-lb. Box **21¢**



Dole Frozen
Pineapple Juice 6-Oz. Can **10¢**

Taste-O-Sea Frozen Boneless
Fish Steaks 10-Oz. Pkg. **39¢**

Mel-O-Spred
Margarine 4 1-Lb. Ctns. in Qtrs. **89¢**

Wrigleys Creamed
Cottage Cheese Cream Added 16-Oz. Ctn. **21¢**



Arnolds Lean Fine Flavored
SLICED BACON **49¢ lb**

Boneless Snow White Leg-O-Veal	Frozen Boneless Solid Meat—Easy to Carve	49¢ lb.
Beef for Stewing	Tender, Juicy Lean Cubes All Meat—No Waste	59¢ lb.
Mickleberry Smoky Links	Small Links Seasoned "Just Right" — Deep Hickory Smoked 12-Oz. Pkg.	55¢ lb.
Lean Fresh Ground Beef	Lean and Freshly Ground for Meat Loaf Hamburgers or Spaghetti and Meat Balls	39¢ lb.

Prices effective through Sat., Feb. 16. We reserve the right to limit quantities.

Last Chance to Win BIG PRIZES
In Wrigleys Super Market coloring contest. All entries must be returned to your neighborhood Wrigleys market by 6 p.m. Saturday, Feb. 16.

WRIGLEYS

GET FINER GIFTS FASTER WITH GOLD BELL GIFT STAMPS

536 N. PERRY Open Thurs. and Fri. 'til 9 p.m.
59 S. SAGINAW Open Thurs. and Fri. 'til 9 p.m.
398 AUBURN Open Thurs., Fri. and Sat. 'til 9 p.m.
45 S. TELEGRAPH Open Thurs., Fri. and Sat. 'til 9 p.m.

PHS Streak Snapped by Highland Park, 38-33

By BRUNO L. KEARNS
Sports Editor, Pontiac Press

Everything said about Highland Park as being the fastest Class A basketball team in the state should get no argument from the breathing-room-only crowd which saw the Parkers hand Pontiac its first defeat of the season, 38-33, in a pressure packed defensive game.

★ ★ ★

The Parkers utilized their great speed to extend their streak to 11 straight, and it was Gene Lawson, a transfer from Pontiac, who came back to haunt his former homestead.

Lawson led the night's scoring with 14 points, getting seven of Highland Park's 13 field goals.

For Pontiac, an untested sophomore, lanky John Bandy dropped in 10 points on long set shots to lead the scoring.

It wasn't down-court speed as much as quickness in ball handling and rapid recovery after every shot which was the big factor for the Parkers.

Like an octopus whipping in his prey, the Parkers gobbled up every loose ball that stayed within the 50x92 lines of the PHS court.

Pontiac had its poorest shooting night of the year, hitting only 27 per cent with 15 of 53 shots. The Chiefs however outscored Highland Park from the floor as the Parkers made only 13 fielders in 45 attempts for 29 per cent.

★ ★ ★

The poor accuracy in shooting was due to the defensive work of both teams. Highland Park especially forced the Chiefs to take many shots by quickly pressing the shooter.

★ ★ ★

The difference in the score itself was told at the free throw line where Pontiac made only three free throws in eight attempts, while the visitors were hitting on 12 of 17. What hurt was the fact that the Chiefs missed the first shot of the 1-1 bonus rule five times thereby losing the opportunity for 10 possible points.

Highland Park took a 11-4 first quarter lead and when Bandy dropped in a long shot with 28 seconds left, the score stood at 15-15 at halftime.

Dick Turner, 6-4 forward who returned to action after being out for several weeks with a sprained ankle, converted four straight free throws to start the second half giving the Parkers a four point lead which they never lost.

★ ★ ★

Pontiac moved within two points three times but each time it was Lawson pushing it back to four points on deadly field goals.

Coach Art Van Ryzin was disappointed by the setback, but he said afterward, "we lost to a well coached ball club, but we have our biggest objective still ahead of us, that of winning the conference title."

Coach Jim Wink praised his team for its alertness and said it was a fine defensive game on the part of both teams. "Pontiac has nothing to be ashamed of, I know they had one of their poorer shooting nights, which was fortunate for us," he added.

★ ★ ★

Hudson Ray had his poorest night of the season, hitting only two field goals among his six points, and finding the ball eluding him off the boards. Dave Diehm could not find the range as he hit on only four of 23 shots.

It just wasn't in the books for the Chiefs, but as Van Ryzin pointed out—"there are still four big games to go and the SVC title."

★ ★ ★

Hundreds of people were turned away long before game time as spectators filled every nook and cranny of the gym. The crowd was estimated at 2,600 which was 400 more than the 2,200 seats to be had.

PONTIAC	FG	FT	TP	HIGHLAND PARK	FG	FT	TP
Whitmer	2	1	5	Heath	1	4	6
Munson	0	0	0	Bradley	3	1	7
Bandy	5	0	10	D. Turner	0	4	4
Ray	2	2	6	Lawson	7	0	14
Diehm	4	0	8	Fitzgerald	1	3	5
Peet	2	0	4	Oliver	1	0	2
Simmons	0	0	0				
	15	3	33		13	12	38

Score By Quarters
Highland Park ..... 11 4 11 12—38
Pontiac ..... 4 11 6 12—33

Free Throws Missed
Pontiac 5, Highland Park 5



Pontiac Press Photo

WHAT'S UP? — The front row of fans at Pontiac High last night kept their eyes on that scoreboard but it failed to ease the pain of the 38-33 setback by Highland Park. Apparently the action up court was no more heartening as one lady bites her nails and a man buries his face in his hands. A turn-away crowd turned out to watch the fracas.

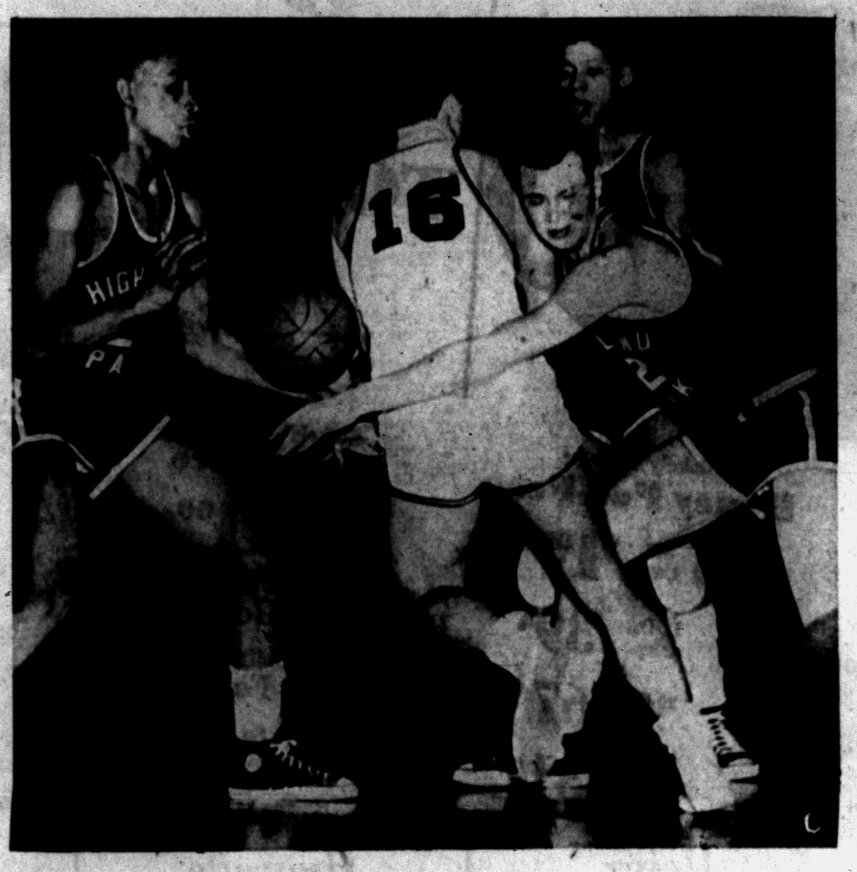

Pontiac Press Photo

LENDING A SHOULDER — Highland Park's Dick Turner (22) finds a place to rest his head while he passes the ball behind Dick Whitmer's back (16) to John Bradley. The quick moving Parkers put a defensive screen on the Chiefs' scoring aces to win a 38-33 decision.

Chiefs Dropped in 'A' Ratings

Oakland County's last unbeaten teams, Pontiac and Walled Lake, suffered their initial defeats but only the Chiefs dropped in the state ratings.

★ ★ ★

Pontiac fell from 2nd to 4th, but Walled Lake stayed in 2nd place possibly due to the fact that Manistee the top ranked B team was beaten and also because the Vikings' loss came at the hands of Class A Berkley.

★ ★ ★

Rochester moved back up to 7th place after its win over Avondale in B rankings, and nearby Imlay City zoomed into 2nd place in class C behind Mariette.

CLASS A

1. Muskegon Heights	10	0
2. Highland Park	11	0
3. Det. Northwestern	9	0
4. PONTIAC	10	1
5. Hamtramck	8	1
6. East Detroit	10	1
7. Kazoo Central	9	1
8. Detroit Cass	8	0
9. Saginaw	9	2
10. Detroit Austin	11	1
11. GR Cath. Central	9	2
12. FERNDALE	9	2

CLASS B

1. East Lansing	12	1
2. WALLED LAKE	10	1
3. Big Rapids	10	1
4. Manistee	11	1
5. Inkster	11	2
6. Ludington	10	2
7. ROCHESTER	12	2
8. Harper Woods	12	0
9. Northville	10	2
10. Marysville	11	2
11. Stephenson	9	1
12. Mt. Carmel	9	1

CLASS C

1. Mariette	13	0
2. Imlay City	13	0
3. Bronson	12	1
4. HP St. Benedict	11	0
5. Ypsi Roosevelt	9	0
6. Manchester	13	0
7. Kazoo Christian	13	1
8. Lakeview	11	1
9. Almont	11	3
10. Pigeon	13	1

Basketball

MICHIGAN HIGH SCHOOL

Clarkston 72, Milford 64
Brighton 84, West Bloomfield 45
Holly 66, Northville 61
Lake Orion 76, Oxford 30
Utica 48, Lakeview 43
Lansing Eastern 72, Ypsilanti 40
Sturgis 67, East Lansing 65
Sunfield 71, Bath 42
Mt. Clemens 84, Van Dyke 51
Bloomfield Hills 58, Oak Park 25
Warren 59, Centerline 47
Inkster 56, Riverview 39
Holly 66, Northville 61
Highland Park 38, Pontiac 33
Fitzgerald 75, Troy 53
Avondale 74, Roseville 58
Harper Woods 54, Detroit Lutheran 44
Rochester 83, Mt. Clemens St. Mary 46
Romeo 68, New Haven 66, (overtime)
New Baltimore St. Mary 58, Detroit St. Elizabeth 33
Lake Shore 73, South Lake 66
Ferndale 63, Berkley 40
Madison 66, Clawson 65
Royal Oak Shrine 53, St. Ambrose 36
Owosso St. Paul 107, Holy Rosary 56
Gaines 53, Durand 38
Linden 67, Byron 55
Kalamazoo State 59, Portage 57 (overtime)
Schoolcraft 50, Marcellus 33
Otsego 58, South Haven 55
Manchester 75, Jackson St. Johns 59
Napoleon 71, Spring Arbor 64
Mason 52, Leslie 48
Bronson 99, Litchfield 49
Homer 69, Jonesville 49
Reading 75, Athens 52
Union City 100, Quincy 73
Deckerville 65, Unionville 26
Fairgrove 67, Elkton 65
Pigeon 77, Harbor Beach 65
Owendale 54, Frankenmuth 38
West Branch 63, Sterling 46
Peck 55, Brown City 47
Carson City 73, Sheridan 39
Bay City entral 73, Midland 47
Saginaw St. Andrews 64, Saginaw St. Marys 48
Bay City St. Stanislas 60, Saginaw St. Peter and Paul 53

COLLEGE SCORES

East
Yale 91, Holy Cross 82
St. Joseph's Pa. 75, St. Johns, Bkn. 63
Duquesne 61, Carnegie Tech 35
LaSalle 63, Temple 61
Georgetown, D.C. 80, Balt. Loyola 75
CCNY 70, St. Francis, Bkn. 67
Williams 74, Siena 71

South
Clemson 79, South Carolina 71
West Virginia 93, Geo. Washington 82
North Carolina St. 79, Duke 72
Wofford 85, Davidson 75
Virginia Tech 66, Wash. & Lee 56
Maryland 85, Virginia 64

Midwest
Kansas 62, Oklahoma A&M 52
Dayton 75, New Orleans Loyola 63
DePaul 87, Illinois Normal 77
John Carroll 89, Kent State 72

SOUTHWEST
Southern Methodist 79, Texas 56
Baylor 95, Rice 70
Texas Christian 62, Texas A&M 59
Midwestern 89, Trinity 69
Arkansas 52, Tulsa 43

FAR WEST
Oregon State 68, Oregon 58
Hardin-Simmons 80, Arizona 69
San Francisco 58, Santa Clara 47
Whitworth 70, Consaga 58
San Jose St. 70, Coll. of Pacific 69

From The PRESS BOX

Bay City Central is definitely on the Birmingham football schedule for next season. The state's second ranked class "A" football team last season will visit the Maples in the 2nd game of the season.

★ ★ ★

The screening process for Pontiac High School's new football coach will narrow the list down to about 10 candidates of the 30 applicants by the first of next week. Decision is due about March 18th.

★ ★ ★

Lee Foster of Pontiac became a member of the NASCAR-sanctioned Century Club February recently when he drove a '56 Jaguar over the Daytona Beach course at 109.850 miles per hour.

Arlie Shepard came into his own as a topnotch area bowler recently by turning in a 730 series at a local alley.

★ ★ ★

Genevieve Bradley, President of the Pontiac Women's Bowling Association, won three events in the recent Captain-Sponsor trophy but only took home one trophy since the tourney makes a practice of limiting individual awards. She had the high game for women and was 1st in bowling both as a sponsor and then as a captain.

★ ★ ★

Willie Duncan certainly deserves a lot of credit for his work with Pontiac's 1st wrestling team this season. Just about every time out the 188-pounder is considerably outweighed but he always turns in a fine performance. Friday, he defeated Dave Marsh of Southfield, who weighs 290.

★ ★ ★

Under the personal direction of Pres. Fred Knorr, the Tigers plan to plug the sale of tickets to residents of Michigan outside of metropolitan Detroit. As part of the campaign, ticket offices will be established in Saginaw and Kalamazoo.

★ ★ ★

The Detroit Lions, who had been playing at Briggs Stadium on a verbal year-to-year contract, have completed arrangements with the new owners of the Tigers for a five-year lease on the park.

★ ★ ★

Nate Clark, Hillsdale Little All-America football star, has won a berth in the state Golden Gloves tournament at Grand Rapids, Friday and Saturday.

Rochester Trims St. Mary, 83-46

Peters Fires 34 Points as Falcons Win Easily; Romeo Triumphs, 68-60

Mt. Clemens St. Mary wasn't in the same class with Rochester last night as the powerful Falcons breezed to an 83-46 victory on the Rochester court.

Dave Peters, Rochester's classy center, fired 15 field goals and four foul shots for a 34-point total to spearhead an attack which produced three other double-figured scorers.

There was never any doubt about the outcome of the contest. The Falcons rolled up an overwhelming 45-23 halftime advantage and just coasted to their 12th triumph in 14 games.

Jim Van Nocker, ace Rochester guard, sat out the action with an injured ankle. He was replaced by Dick Eberline, who did an outstanding job.

Romeo nipped New Haven in overtime, 68-60; Mt. Clemens walloped Van Dyke, 84-51, and Peck outscored Brown City, 55-47, in other games yesterday.

ROCHESTER	FG	FT	TP	MC ST. MARY	FG	FT	TP
Peters	15	4	34	Peltier	5	3	13
Eldred	5	8	18	Dubay	5	2	12
Lothery	4	4	12	Shanahan	3	2	8
Montross	3	4	10	Haase	1	4	6
Eberline	2	0	4	Jacque'n	1	2	4
Roberts	1	1	3	Nickels	1	1	3
Ebersole	1	0	2				
	31	21	83		16	14	46

Score by Quarters
Rochester ..... 22 23 20 18—83
MC St. Mary ..... 9 14 11 12—46

Free Throws Missed
Rochester 11, MC St. Mary 13.

'Lefty' Back With Stars

HOLLYWOOD (AP) — Lefthander Fred Waters, who spent part of last season with the Hollywood Stars before going up to the Pittsburgh Pirates, will be back with the Stars this year.

Holly Upsets Northville

Clarkston Back in W-O Title Chase

By CHUCK ABAIR

Clarkston's hustling Wolves had a new life in the Wayne-Oakland League today after their victory over Milford and Holly's upset of Northville put them right back into the title chase.

The issue should be decided Friday night when the two top powers clash at Clarkston where Coach Don Mauti's gang is hard to beat. Northville still leads by one full game.

Clarkston had to go all out to beat the tailenders in a 72-64 triumph at Milford last night as the Redskins kept things interesting all the way. The losers matched Clarkston on field goals but charity points made the difference.

Four Wolves scored in double numbers led by Leroy Parks with 20 and George Lang's 17. Jerry Stanley tallied 15 and Bob Bedford 14 for Milford.

A 26-point output by Holly's versatile Amos Bradsher and the loss of four men on personal fouls resulted in Northville's 1st loss of the season. Holly reportedly pulled a similar upset on a high-riding Mustang quintet four years ago.

Bradsher hooped 17 of his total in the 1st half when the Broncos raced to a 40-33 advantage. The victors built the lead to 62-42 at the start of the final period before Northville rallied to slice the margin.

Jeff Goodrich sparked the Northville offense with 19 followed by Bill Yahne with 17.

Harry Fosdick's Brighton Bulldogs turned in their best performance of the season to wallop West Bloomfield, 84-45, in the other W-O contest.

Ten players scored for the winners who led 14-0 and 25-4 in the first quarter. Brian Watson topped the pack with 19. John "Jump Shot" Lucadam swished 16 for the Keego cagers, who are now 1-8.

CLARKSTON	FG	FT	TP	MILFORD	FG	FT	TP
Parks	7	6	20	Sanford	1	0	2
Jenson	3	2	8	Stanley	7	1	15
Lang	7	3	17	Stowe	4	0	8
Noles	6	3	15	J'n'stone	2	1	5
Lippert	6	0	12	Flynn	3	0	6
				Redmond	3	0	6
				Kelly	2	4	8
				Bedford	7	0	14
	29	14	72		29		64

Score By Quarters
Clarkston ..... 20 22 11 19—72
Milford ..... 16 15 14 19—64

Free Throws Missed
Clarkston 8, Milford 7

BRIGHTON	FG	FT	TP	W. BLOOMFIELD	FG	FT	TP
Paddock	4	1	9	La Pratt	3	0	6
Lavin	6	4	16	L. Hl'str	1	0	2
Raimi	1	1	3	Johnson	1	0	2
Wright	1	0	2	G'rd'hmr	6	3	15
Watson	8	3	19	Hehl	1	1	3
Snyder	7	3	17	Lucadam	4	8	16
Burrison	1	0	2	J. H'lstr	0	1	1
Collins	1	1	3				
Hudson	5	1	11				
Lloyd	1	0	2				
	35	14	84		16	13	45

Score By Quarters
Brighton ..... 25 22 18 17—84
W. Bloomfield ..... 4 15 10 7—45

Free Throws Missed
W. Bloomfield 20, Brighton 18

HOLLY	FG	FT	TP	NORTHVILLE	FG	FT	TP
Haddon	7	0	14	Goodrich	8	3	19
Tinsman	2	0	4	Gow	2	2	6
Valek	1	0	2	Yahne	7	3	17
Mc'Dnls	3	1	7	Bell	6	3	15
Brd'shr	9	8	26	Early	0	1	1
Taylor	3	7	13	Burns	1	1	3
	25	16	66		24	13	61

Score By Quarters
Holly ..... 15 25 17 9—66
Brighton ..... 14 19 9 19—61

Free Throws Missed
Holly 15, Northville 9

Brown Favored to Retain Title

MIAMI BEACH (AP) — Joe Brown is expected to brush off the challenge of ex-champ Wallace (Bud) Smith to his world lightweight title tonight and move on to a series of profitable defenses.

★ ★ ★

Italy's Duilio Loi, Kenny Lane of Muskegon, Mich., and Larry Broadman of Marlboro, Conn., are waiting in line for a shot at the 135-pound crown. The three contenders are ranked in that order by both the National Boxing Assn. and Ring Magazine.

★ ★ ★

Smith, No. 4 among the challengers, is getting first crack at the man who took the title from him on a split decision, Aug. 24, at New Orleans.

The odds favor Brown with the price running from 3 to 1 to 4 to 1 and no action. Apparently the wise boxing men figure Smith, at 27, has had it after losing to Boardman, Tony DeMarco and Brown in succession.

Utica Wins Key Bi-County Game

Utica remained in contention for the Bi-County League title by posting a 48-43 triumph over Lakeview with the final outcome being decided on the foul line.

The Chieftains converted 18-for-27 on free throws to offset Lakeview's edge from the floor in gaining their 5th loop win and 8th all season against two setbacks.

John Havel hooped 12 points and three others hit 10 to pace the home club throughout the close battle.

Tickets on Sale

Friday Is Home Finale

Tickets for Pontiac's final home game of the season against dangerous Bay City Central Friday night are available at Osmun's and at the high school.

The Chiefs barely nosed out the Wolves earlier this season, 57-54, and since that game Bay City has lost only to Saginaw in six outings.

Pontiac must win to clinch a tie for the league title, assuming of course that Saginaw continues its winning ways. Another loss for Saginaw would give Pontiac the title outright.

THE POWERHOUSE

By Jimmy Powers

That squabble over the use of electric carts on golf courses has died away. Hartford's Charley McDonough reports: "At least three clubs I know of would be out of business, or close to financial trouble, if it weren't for the fact that some 80 or more wealthy members were able to continue their memberships and play golf only because they could use their carts." Members recovering from surgery or heart attacks are able to whiz around with minimum strain. Carts cost $800 on an average . . .

Dr. Vincent Nardiello compares the publicity given to accidental deaths in the ring with comparative silence that greeted his report of only 10 deaths in the prize rings of the entire world in 1956. Only three of these were among pros.

All sports, including boxing, are more closely and intelligently supervised. And all modern athletes can let barnacled oldtimers argue all they please, but today's competitors have proof they are superior.

Tom Courtney, the Fordham Olympic hero, has an impressive array of statistics. Tom won the 800 meters in Melbourne in 1:47.7. The first FOUR competitors in that race broke the old record. The same race at the Paris Olympiad in 1900 was won in 2:01.4—a difference of some 14 seconds!

Nap Lajoie, an admitted all-time great, nevertheless has nothing but respect for the modern crop of ballplayers. "Critics today are harsher and some are more malicious than the oldtimers who were idol worshippers and downright rooters. You cannot measure boxing and baseball skills with a stopwatch, but is there any defensive reason to believe that these young American athletes alone have gone backward? I certainly don't think so!"

Murchison Picked to Set 6-Second-60 Sprint Mark

NEW YORK (AP)—Another frontier on the track and field horizon is the 6-second, 60-yard dash. Western Michigan's pint-sized Ira Murchison seems the man most likely to do it.

That, at any rate, is the observation of George Eastment, the Manhattan College coach who saw Murchison step off the distance in world record tying time at the Millrose games last weekend.

"It wouldn't surprise me one bit if Murchison did it some time in Madison Square Garden this year," Eastment said. It was in the Garden that Murchison ran his 6.1 time to equal the world mark, an effort now turned in by no fewer than a dozen sprinters.

But like the four minute mile used to be the six-second-sixty is figured by some to be just out of reach. Otherwise, say the critics, why hasn't it been done before.

Eastment told the weekly meeting of the New York Track Writers Assn. yesterday that he thinks the 5-foot-5, 145-pound Murchison can do it.

"I became convinced it could be done when Milt Campbell hit 7 seconds flat in the high hurdles," Eastment said.

"I think the big point in favor of the sprinter is the new runway they have installed in the Garden for the sprints and hurdles," he added. "The old one slowed down the runners somewhat toward the end."

Decision for Heard

RICHMOND, Calif. (AP) — Johnny Heard, 163½, Richmond, out-pointed Ruben Hernandez 146½, San Francisco Tuesday night in 10 rounds.

BIG M Dream Car
—for little more
than the low-priced 3

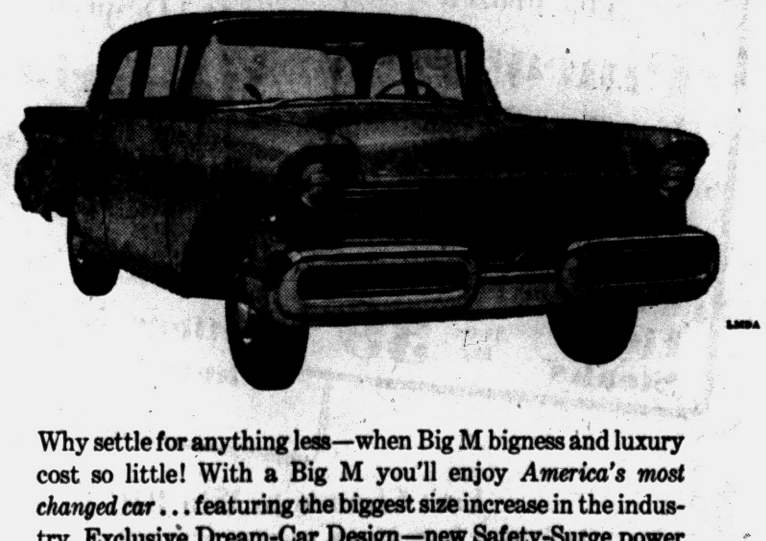

Why settle for anything less—when Big M bigness and luxury cost so little! With a Big M you'll enjoy *America's most changed car* . . . featuring the biggest size increase in the industry. Exclusive Dream-Car Design—new Safety-Surge power and Floating Ride . . . all in *the same popular price class!* You'll be amazed at the low price tags at our showroom.

'57 MERCURY
CENTRAL LINCOLN-MERCURY SALES, INC.
40 West Pike Street Phone FE 2-9167

"Boos" Not Reason for Rosen Quitting

NEW YORK (INS) — Al Rosen, slugging Cleveland Indian third baseman who retired from baseball before reaching the age of 32, insists that injuries and not the boos of the fans caused him to quit the game.

★ ★ ★

Rosen, the American League's most valuable player in 1953, said yesterday there was no "psychological reason" connected with his retirement — it was a physical necessity.

"For the kind of money I was making, I could take the boos," Rosen declared. "But I decided a long time ago that I would rather be through with baseball before baseball was through with me."

Disclosing that he still is plagued by neck and shoulder injuries he received in an automobile accident in January, 1956, the prematurely graying Rosen said:

"I don't believe I am physically capable of doing my best in baseball, and I don't want to hang on and hit .270."

It is for that reason, Al explained, that he is going to work as an investment broker.

"There's no finer way to make a living than in baseball," Rosen said. "But for two and a half years I have been working in the securities field during the off-season and I love it."

Rosen admitted that quitting baseball "was like giving up part of my life," but that he was convinced last summer that he was through.

"This is not an alibi. But throughout my career I've had broken noses, fingers and various knee ailments. That auto accident completed the job.

"There are times when I can hardly move my neck and I have to receive injections to relieve the neck and shoulder spasms."

Rosen insisted he is not at odds with Hank Greenberg, the Indian GM who said Al had "lived out his usefulness" to the tribe.

Rosen, an eight-year man, won't be eligible for maximum benefits under baseball's player pension fund, but he declared:

"Sometimes you have to think of today and not the future."

Foes Are Woes for Iba's Boys From Oklahoma

STILWATER, Okla. (AP) — It was a rough night all around for the basketball Ibas.

Coach Henry Iba watched his Oklahoma A&M team suffer a 62-52 defeat at the hands of Kansas at Lawrence as Wilt Chamberlain pumped in 36 points — the most ever scored by player against the defense-minded Aggie coach.

★ ★ ★

His brother Clarence drew three technical fouls for protesting decisions as his Tulsa University team bowed to Arkansas, 52-43 at Fayetteville, Ark.

★ ★ ★

And Henry's son Moe, a 20-point per game senior at Stillwater High School, suffered a fractured hand in a game here with Drumright, Okla., and will be out of action for a month.

The Aggies visit Detroit Saturday to play the Titans in an MVC game, to face Bill Ebben, another top scorer in the nation.



AP Wirephoto

REF DOWN FOR COUNT — There was no one to call the count on the referee when he went down from a wild punch in the fight between Ricardo Moreno (left) of Mexico City and Hollywood's Irish Tommy Bain. The official Frankie Van was on the canvas several seconds after taking a punch when breaking a clinch. Moreno won the bout with a 3rd round KO.

Dragons Subdue Wildcats 76-30

Orion Five Rolls to Third Straight Victory at Oxford's Expense

Lake Orion High's basketeers jumped off to a early 19-7 lead, last night, and then went on to spank Oxford for the 2nd time this season 76-30. Victory was Orion's third straight for a 8-5 mark. Oxford absorbed its 10th defeat against two wins.

Jim Drake and Nick Neira shared scoring honors with 20 apiece only one ahead of teammate Ralph McLachlan's 19. Dave Golladay added 10 for the 4th double-figure scorer for winners. Clayton Woodward was Oxford's only player with 10 points.

Wildcats managed only nine points in the 2nd half, against Dragons' 39. Orion hit for a game average of better than 40 per cent from the floor.

LAKE ORION	FG	FT	TP	OXFORD	FG	FT	TP
Drake	9	2	20	Roland	1	2	4
Leach	1	2	4	Woodw'd	5	0	10
Reckn'l	1	0	2	Somers	2	0	4
Golladay	4	2	10	Brannon	0	3	3
McLaug'n	8	3	19	Dunn	0	1	1
Van Wag'	0	1	1	Brady	2	4	8
Neira	9	2	20				
	32	12	76		10	10	30

Score by Quarters

Lake Orion	19	18	14	25	76
Oxford	7	14	6	4	30

Missed Free Throws
By Lake Orion 18; Oxford 17.

Cranes Visit Canada, Drop Cage Tilt, 62-42

Cranbrook's basketball squad took an international trip last night, and lost a contest to Patterson of Windsor, 62-42. Loss was Cranes' 10th against two wins.

Cranbrook top scorers were Del Andrews with 12 and Bernie Harris with 11. Bob Skinner and Ted Runstedler shared scoring honors for Patterson with 13 each.

Patterson got an early lead and maintained a margin of about a dozen points rest of the way.

SKATING NIGHTLY
Wednesday Thru Sunday 8 to 11
Sat. and Sun. Matinee 2 to 4:30 P.M.
Closed Mon. and Tues.
ROLLADIUM SKATING RINK
4757 W. Huron St. FE 4-3677

Hawks, Globetrotters Advance in Tourney

Hawks and Globetrotters moved ahead in the Boys' Club Biddy cage loop, yesterday, with wins over Rough Riders (45-31) and the Celtics (46-37). Result determined the 4th team for the playoff title round.

Joe Doyon led the Hawks with 17, with Bill Blower and Jim Johnson getting 14 and 1? respectively. Dave Colando (15), Randy Styles (14) led losers. Trotters' ace was Dennis Oberry with 20. Jim Blackburn had 12 and Larry Dalton paced losers with 18. Celtics were dumped out of contention by their defeat.

Today's games: Flying Aces vs Globetrotters; Hawks vs Royals. Winners meet on Friday with that game's victor going into a single elimination playoff starting Feb. 18.

Hills 5 Swamps Oak Park 58-25 for 4th Victory

Bloomfield Hills High School cagers turned the tables on their opponents in last night's game at Oak Park, to win their 4th victory of the season against eight losses. After a 1st period 13-8 lead the Barons rolled along to a 58-25 total. Last Friday they lost to Riverview 53-27.

Bob Elston and Randy Barrett set the winning pace with 14 each, Dave Drury had 13, while Oak Park's Bill Bailey's 14 paced the losers.

BLOOMFIELD HILLS	FG	FT	TP	OAK PARK	FG	FT	TP
Drury	5	3	13	Bailey	4	6	14
Elston	7	0	14	Minkow	1	0	2
Barrett	7	0	14	Eckh'e	0	1	1
Mezey	3	0	6	Detmer	1	2	4
Towns'd	2	0	4	Miles	2	0	4
Ewing	1	0	2				
Kearney	1	0	2				
Risk	1	1	3				
	27	4	58		8	9	25

Score by Quarters

Bloomfield	13	18	16	11	58
Oak Park	8	7	5	5	25

Missed Free Throws
Bloomfield 7 in 11; Oak Park 19 in 28.

Coach Ray Berres of the Chicago White Sox this year is working under Al Lopez, for whom he was traded in 1940. Berres had been with Pittsburgh and Lopez with the Boston Braves.

Bestway, Central Provide City Cage Loop Surprises

Bestway provided the No. 1 shocker in adult City League basketball action Tuesday night by upending National loop - leading Griff's Grill at Jefferson Junior High.

There was nothing flukey about it either as Bestway's balanced attack rolled up a convincing 69-48 margin. Bob Newman netted 13 points for the winners to lead three other double-figured scorers. Ron Woodhull tallied 12 points in defeat.

Marvin Caswell meshed 24 points to spark Boys Club to a 73-38 rout of the winless Clarkston Merchants in adult American League play. Bill Yankee notched 15 for the Merchants, who suffered their 10th setback.

Central Christian furnished the big surprise in Class D activity by upsetting the previously unbeaten Celtics, 27-24, in an International tilt at Lincoln. Jerry Tucker led Central with 14 points.

In other 'D' games, Earl Neeb scored 15 points to feature the Doodlebugs 41-25 verdict over Beedle's Cut-Rate and Green's P & H chalked up its 7th consecutive National division win, a 34-30 count over Home Lunch as Jerry Andrews made 10 markers.

TONIGHT'S GAMES

Adult Leagues at Pontiac High
7 p.m.—Stadium Inn vs. Boys' Club (American League)
8:30—Calgon Kids vs. Pontiac Merchants (National League)

Class D Leagues at Lincoln
7 p.m.—Northerns vs. Coca Cola Hawks (International League)
8 p.m.—Blackhawks vs. Central (International League)
9 p.m.—Blue Devils vs. Elks (National League)

THURSDAY'S GAMES

Adult Leagues at Pontiac High
7 p.m.—Shaw's Jewelers vs. Walled Lake Super Market (American League)
8:30—Clarkston Merchants vs. CIO Local 594 (American League)

Denver Hires Roberts

DENVER (AP) — J. D. Roberts, an All-America guard at Oklahoma in 1953, will become line coach at Denver University of the Skyline Conference this spring.

He will replace Cal Stoll, who resigned 10 days ago to accept a similar job at the University of Georgia.

Maples Swamp Dale Swimmers

Birmingham High School's swimmers last night won their 4th straight EML meet (8-1 overall) at Ferndale 68-28, with Tom Bechtel adding another pool record to his string. Tom swam the 200-yard freestyle in 2:03.4 to break a mark (2:06.3) set a year ago. Jay Myers' crew is unbeaten in league events and on Friday faces once-beaten Mt. Clemens in a test that could settle the EML dual meet title.

First place winners for Maples: Pete Sints (50-yard freestyle, 24.5), Jim Peters (100-yard butterfly, 1:11.8), Dave Smith (100-yard backstroke, 1:08.1), Klaus Parsch (100-yard breaststroke, 1:15.2), Dave Rider (150-yard individual medley, 1:54.1); Smith, Bechtel, Sints, Overgard (200-yard medley relay, 1:54.2); Non Haskett, Jeff Life, Tom Brown, Bob Kipp (200-yard freestyle relay, 1:48.2), first time as a team.

BIRMINGHAM HOCKEY LEAGUES

JUNIOR LEAGUE

	W	L	T	Pts.
Eldorados	4	1	1	9
Green Hornets	4	2	0	8
Banshees	3	2	1	7
Yellow Jackets	0	6	0	0

Results Saturday, February 8
7:30 — Yellow Jackets vs. Eldorados (postponed)
8:30 — Green Hornets vs. Banshees (postponed)
Schedule for Saturday, February 16
7:30 — Banshees vs. Eldorados
8:30 — Green Hornets vs. Yellow Jackets

INTERMEDIATE LEAGUE

	W	L	T	Pts.
Barons	6	0	1	13
Blue Bombers	3	2	1	7
Red Wings	1	4	1	3
Jets	0	4	3	3

Results Saturday, February 8
9:30 — Barons vs. Jets (postponed)
10:30 — Blue Bombers vs. Red Wings (postponed)
Schedule for Saturday, February 16
9:30 — Red Wings vs. Jets
10:30 — Blue Bombers vs. Barons

ADULT LEAGUE

	W	L	T	Pts.
Varsity Shop	6	3	0	12
Bull Dogs	5	4	0	10
Geri's	5	4	0	10
Walnut Lake	2	7	0	4

Results Saturday, February 9 (Season's Completion)
7:30 — Varisty Shop 4, Walnut Lake 2
8:30 — Geri's 2, Union Lake 1
Season's Completion: Varsity Shop Champions
All-star Game Adult League, Sunday, February 16
8:30 — Varsity Shop vs. All-Stars (All-Stars to be selected from the other three teams of the league.)

Pointe Swim Team Hit by Forfeiture

Birmingham swimming coach Jay Myers today reported that Grosse Pointe's aquatic squad had forfeited all its first half of season meets.

Forfeiture was due to discovery that an ineligible swimmer had taken part in the events. The Pointe reported the forfeitures against itself, Myers said. It gives Maples a 8-1 mark. Only other loss by Birmingham was to the Pointe in a early season meet.

PHS Matmen Face Berkley

Pontiac's wrestling contingent has taken a new outlook on the mat sport with two wins in its last three starts but the Chiefs run right smack into one of the state's powers Thursday night.

Coach Bill Willson's improved grapplers tangle with Berkley in a 7:30 match at the Bear gym in a return engagement.

Berkley will be heavily favored on the basis of its 46-7 triumph in the season opener and a fine 6-1 record, the last five victories in succession.

But the PHS lads have come a long way in their 1st year wrestling and should make things much more interesting for the Bears. Pontiac has scored 98 points in the last three outings and 133 for the season with a 2-7 record.

GUARANTEED MUFFLERS
FACTORY WRITTEN GUARANTEE FOR THE LIFETIME OF YOUR CAR GOOD AT MIDAS MUFFLER SHOPS FROM COAST-TO-COAST
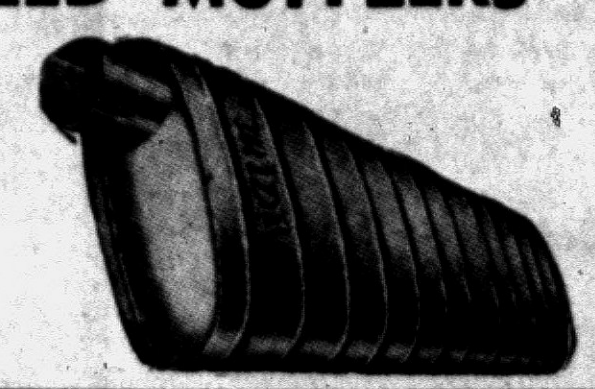
SEE YOUR GUARANTEE . . .
before you make a purchase. Our policy is to adhere to honest, faithful service and advertising.
FORD 8-Cyl. '54-'56 $10.35 | CHEV. '54-'56 $9.99
Free Installation
PONTIAC '37-'54 $8.95 | PLYMOUTH and 6-Cyl. DODGE $10.25
15-MINUTE SERVICE
Demanded Price Extension Thru Feb. 16
Pontiac's Exclusive Muffler Specialists
KING'S MIDAS MUFFLERS
All Your Exhaust Needs Under One Roof
256 S. SAGINAW FE 2-1010
Next to Jerome Sales Open Sat. 'til 5:30


Ralph Humphries
CALL RALPH
for a New or Used
CHEVROLET
CAR or TRUCK
MATTHEWS-HARGREAVES
FE 5-4161 FE 5-2077



The IVY CASUAL COLLAR
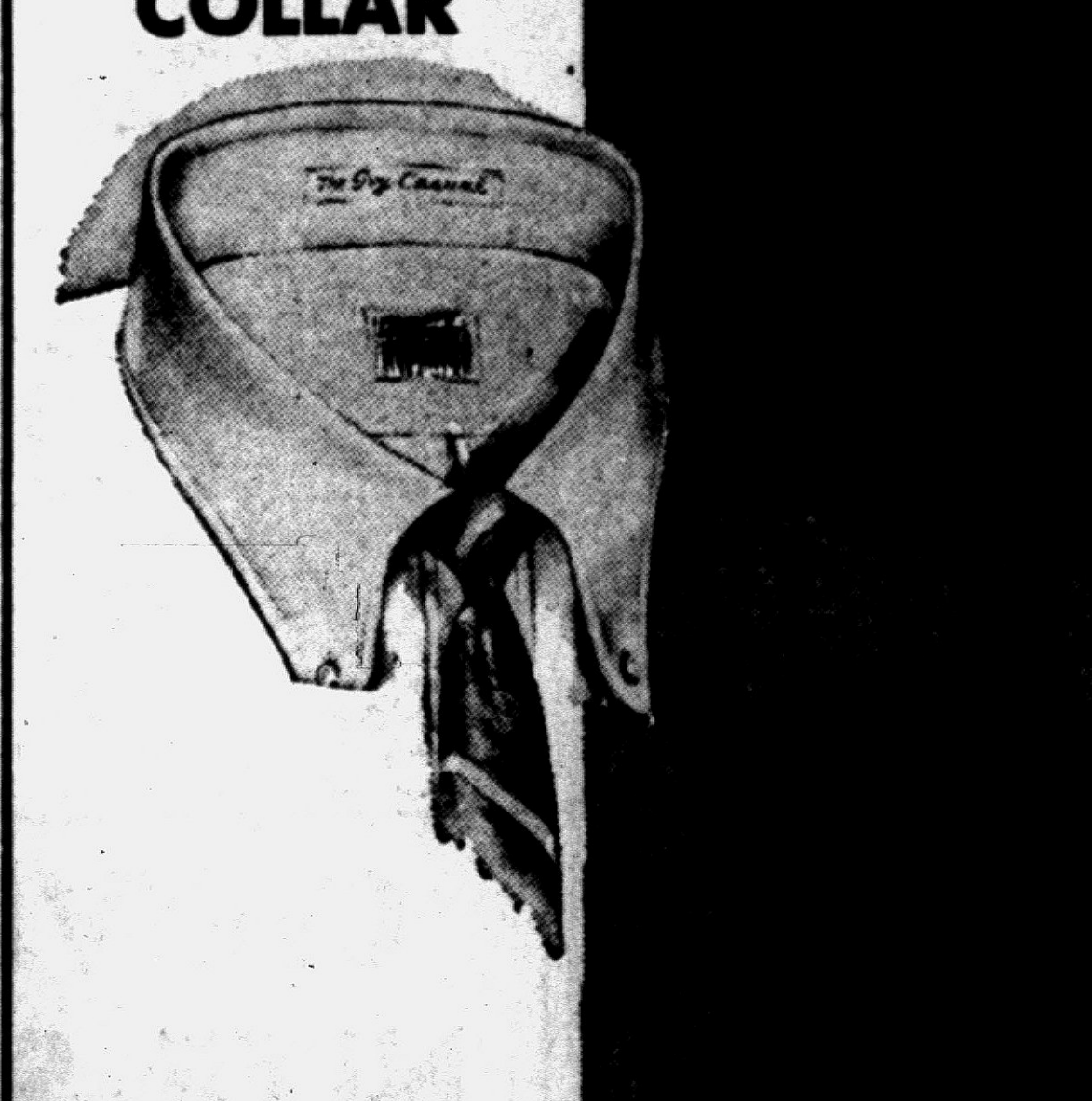
The men of the Ivy League first favored this shirt for its casual comfort and smart distinctive appearance. Now more and more style conscious men are enjoying its superior comfort and exclusive features.
UNLINED COLLAR & CUFFS
BACK HAS BOX PLEATE
BUTTON IN BACK OF COLLAR
5.00
Huddik's
Twenty-Three North Saginaw
Pontiac, Mich.

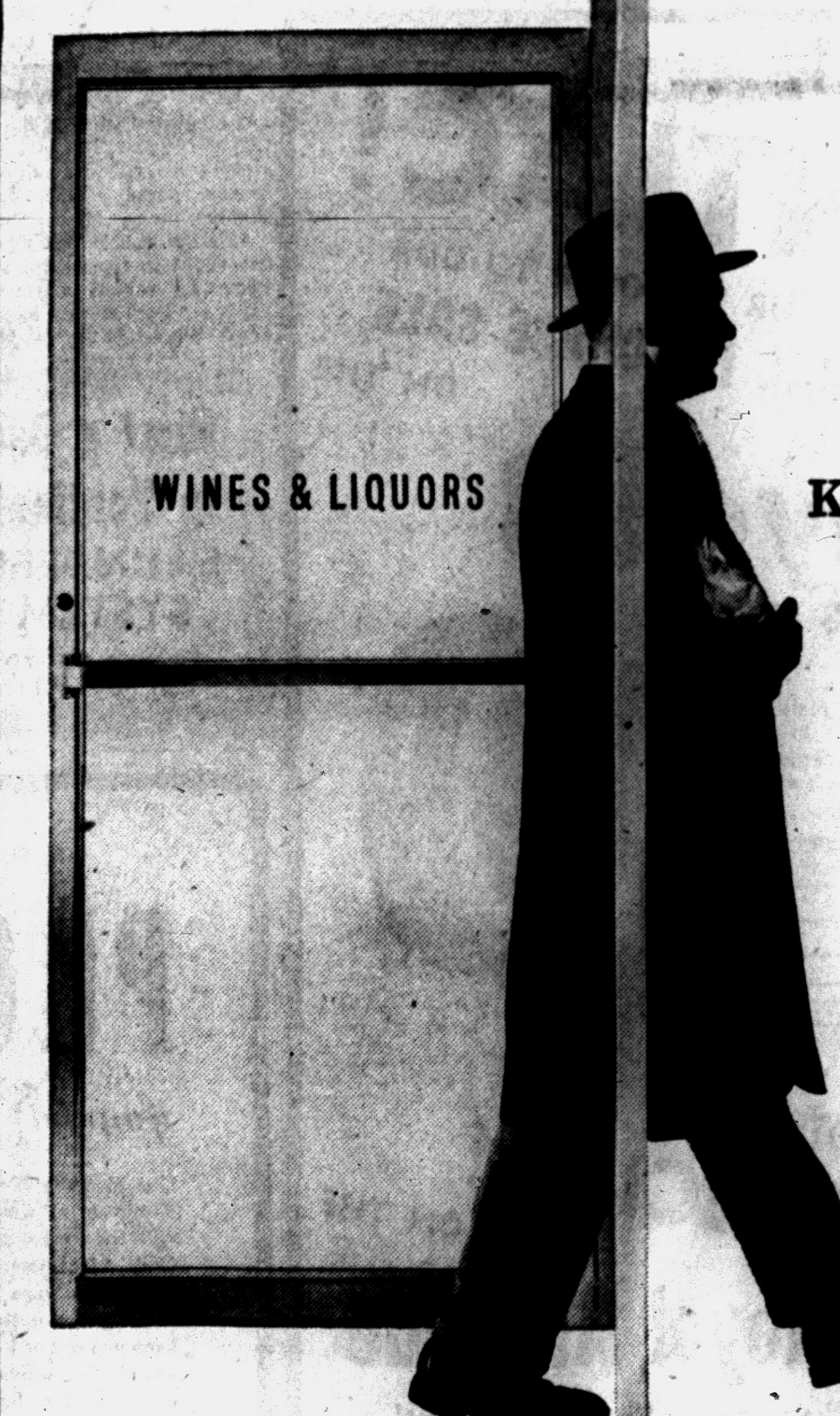

Knowledgeable people buy Imperial— and they buy it every time
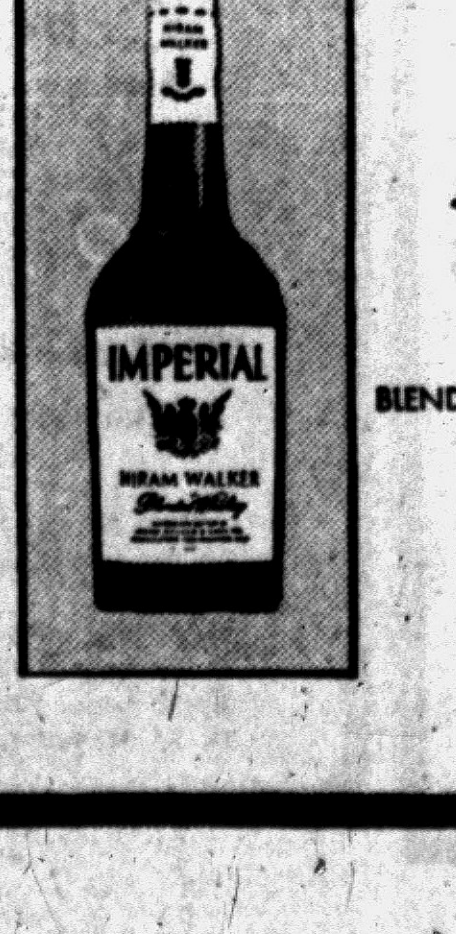

A Hiram Walker whiskey $3.65 4/5 Qt. Code No. 408 $2.31 Pt. Code No. 409
BLENDED WHISKEY • 86 PROOF • 30% STRAIGHT WHISKEY, 6 YEARS OR MORE OLD • 70% GRAIN NEUTRAL SPIRITS
HIRAM WALKER & SONS INC., PEORIA, ILL.

Two Young Marksmen

ROXTON FALLS, Que. (AP)—Aime Legare, 12, and his 9 - year - old brother Nicolas shot a 315-pound deer although they were not hunting. They spotted the deer, took their father's rifle, loaded it and fired.

BRAKES RELINED

Ford, Chevrolet, Plymouth . . . complete brake relining . . . First quality, fully guaranteed.

SPECIAL

Complete Job $14.95

Parts & Labor

MARKET TIRE CO.

Open 9 to 9

77 W. Huron St. FE 8-0424

Along the Outdoor Trail

H. GUY MOATS

Outdoor Editor, Pontiac Press

Outdoor Events

Events of interest to outdoors enthusiasts for the balance of February include the following:

Feb. 14—Silver anniversary banquet, Ionia Fishing and Hunting Club, Ionia

Feb. 15-16—Perch Derby, St. Ignace

Feb. 15-17—Winter Carnival, Sault Ste. Marie

Feb. 16—Cross-country ski meet, Ishpeming

Feb. 16-17—Michigan Rifle and Pistol galley pistol title matches, Detroit Edison R & R Club

Feb. 16-17—Organized bobcat hunt at Hillman

Feb. 17—Ishpeming Invitational Ski Jumping Tourney, Ishpeming

Feb. 17—So. Mich. Beagle Club trial, Waterloo Rec. Area

Feb. 17—Third OCSC Habitat Workbee, Holly Rec. Area

Feb. 23-24—Kircher trophy race, Boyne Mt. Ski Club

Feb. 24—Cliff Dreyer's archery fox hunt at Holly



AP Wirephoto

PORTRAIT OF A CHAMPION — This is Ch. Shirkhan of Grandeur after winning the Best of Show award in the Westminster Kennel Club competition at Madison Square Garden, New York, last night. The winner is owned by Sunny Shay and Dorothy Chenade of Hicksville, N. Y.

Solunar Tables

According to the solunar tables for the ensuing week there appear to be many good periods for fishing and hunting in the Pontiac area. The tables were drafted by John Alden Knight, especially for this area. They are designed to show the best periods during which good sport may be expected, as follows:

	A.M.		P.M.	
	Minor	Major	Minor	Major
Thurs.	5:30	11:50	6:00	——
Fri.	6:30	12:20	7:00	12:50
Sat.	7:25	1:15	7:55	1:45
Sun.	8:15	2:05	8:45	2:35
Mon.	9:05	2:55	9:35	3:25
Tues.	9:55	3:45	10:25	4:15
Wed.	10:45	4:36	11:15	5:05

George (Maje) Odom, a top hand as a trainer of thoroughbred horses, was a Columbia University swimmer in the late 20s.

Weather Hurts Rabbit Hunting

Cold weather, particularly during January, caused a drop in rabbit hunting success in southern Michigan, according to preliminary information gathered by Conservation Department game biologists.

The January cold snap sent cottontails scurrying into underground burrows and hunter interest lagged during the final month of the Oct. 20-Jan. 31 rabbit season in the southern Lower Peninsula.

For example, hunters at the Department's Rose Lake wildlife experiment station bagged a total of 463 rabbits during the past season, compared with 499 during the 1955-56 season. The hunting success of the public at Rose Lake usually parallels the statewide situation.

Although rabbit hunting season has ended in the southern Lower Peninsula, rabbits and snowshoe hares are legal targets in northern areas of the state through March 1.

Rent a Car in Pontiac!

SAUNDERS SYSTEM

Paddock at Pike

Call FE 8-6811

Hunter Totals Show Increase

The number of small game hunters in Michigan during the 1956-57 season increased by more than three per cent over last season, according to incomplete returns from the state's 4,200 license dealers.

Through Jan. 31 of this year, license dealers reported 684,300 resident small game licenses sold, compared with 663,600 reported during the same period last year.

Sales reports from dealers run several weeks behind the actual sales period and the total number of hunters will not be known until final sales reports are received by the Conservation Department. A total of 741,300 resident small game licenses were sold for the 1955-56 season.

Shotgunning Proposal

What About 'Rock' Pigeon Shooting?

By JACK PATTERSON

Being committed to the ambition of providing a fuller life for the shotgunner we sometimes come up with strange proposals. For example, the first arrival of mourning doves always sets us thinking about shifty, fast - flying targets, and wondering if perhaps they are not plentiful enough so that we might exact some legal tribute from their numbers.



PATTERSON

Most of the northern states have banned dove shooting for many years, partly because of over-shooting a few generations ago and partly because the rapid eclipse of the passenger pigeon got conservationists thinking.

Without considerable study and merely from offhand observation it is impossible to tell whether our supply of doves would permit an open season. It is something, however, that might well be looked into. In states where dove shooting is permitted they're apt to be the favorite game bid.

Anyone who has shot 'em knows why. Grossly libeled by the present legal definition of song-bird, the mourning dove, if its numbers and slow reproduction rate could stand a bit of mayhem from the hand of man, would provide a welcome addition to the list of species "open" to the Michigan hunter.

★ ★ ★

Another member of the pigeon-dove tribe that once provided splendid opportunities for the gun, is the common semi-wild rock pigeon, the familiar court-house nuisance. The "blue rock" is high on most everybody's list of critters they could get along without.

Released from a trap, however, in front of a shotgun, this same pest becomes a fine, noble, fast and difficult target and its reason of being is immediately apparent.

Present laws prohibit live pigeon shooting. Clay targets are all very well in their way but a puff of feathers has it all over a burst of black dust as an accolade for a perfect "hold". Common pigeons are not and never will be game birds. They actively esists extermination. They can be easily and cheaply raised for the trap. Perhaps best of all, live pigeon shooting is useful as practice for field shooting. Live birds don't follow invisible tracks in the air.

Add all these arguments up and we think a pretty strong case could be made for re-examining the legislation that prohibits live pigeon shooting.

Meanwhile off - season gunners will have to be satisfied with powdering crows. We are happy to report that recent checks around the country show the spring build-up of crows has progressed to the point where shooters can expect some action. Next warmish spell would be a good time to take the field.

Beautiful Moth Emerges From Stray Cocoon

Late last fall Merl Hubbard, 11 Gingell Court, picked up a stray cocoon, near his home, was intrigued by the brown and white case, and took it to his room. There it hung on the wall until a recent night when the caterpillar inside metamorphosed into a lovely moth.

Hubbard didn't see the emergence of the big, fawn-gray and white winged moth, with the red and white-ringed "eyes" on its wings, but discovered it the next day. It was identified as a polyphemus moth, a nightflier of nearly six-inch wing spread. It comes from a light green caterpillar that bears yellow markings.

Left outside this moth does not emerge until late spring. Warmth of the room hastened the metamorphosis.

Lamprey Hits New Project

LANSING (INS)—The destructive sea lamphrey is holding back conservation department program to introduce a new trout hybrid—the splake.

★ ★ ★

Assistant director of research, Dr. Justiin W. Leonard said today eggs from lake trout, needed in the cross between lakers and speckled trout, are not readily available.

"Destruction of the lake trout by sea lamphrey has bound Michigan to replenish this fish," Dr. Leonard explained, "Before we can really work on the hybrid.

"When the lamphrey controls begin to take effect and the lake trout population rises again, then we can concentrate on the splake."

(It was revealed earlier that effective lamphrey controls may take as long as seven years to show victory over the destructive bloodsucking lamphrey).

★ ★ ★

The hybrid trout—also known as then wendigo, moulack and ghost fish—is said to be a real fighter, active and hearty. Ontario Department of Lands and Forests officials said splake are "making a big hit with fishermen who have been taking them from lakes stocked by the department in northern sections."

Would Legalize Slings

Milligan Continues Fight

DETROIT (AP) — "Slingshot" John Milligan, who's just as much of a sharpshooter with his slingshot as your favorite TV cowboy is with his gun, won't give up his battle to legalize hunting with a slingshot.

President of the Slingshot Club of Michigan and world's champion, Milligan says he can't understand Atty. Gen. Thomas Kavanagh's ruling that the sport is illegal.

Milligan — with about 1,500 radio and TV performances and countless writeups under his belt — says hunting slingshot style is safer, cheaper and far better for exercise.

"In our sport," says he, "a hunter can outfit himself with a $2.50 slingshot and 100 ball bearings for a dollar and have a whale of a time all day."

The attorney general cited a 1929 ruling which prohibits many things — including the use of a slingshot for hunting. Milligan estimates there are from two to three thousand slingshot enthusiasts in Michigan who will suffer because of the ban. He said the organization will ask the legislature to amend the state hunting code.



ST. CLAIR MUSKIES — Many area anglers claim it is difficult to take muskies in Lake St. Clair. They should talk to Otto Lebendig, 22558 Ten Mile rd., St. Clair Shores (above). All Otto did in 1956 was to take 62 of the big fighters, most on a pike minnow lure. He had 58 in 1955, 55 in 1954, a total of 175 in the last three years. The two in the picture were his latest.

TUESDAY'S FIGHTS

HOLLYWOOD, Calif.—Ricardo (Pajarito) Moreno, 127, Mexico City, knocked out Irish Tommy Bain, 125, Hollywood, 3.

HOUSTON, Tex.—Paul Jorgensen, 128, Port Arthur, Tex., outpointed Bobby Bell, 127, Youngstown, Ohio.

PHOENIX, Ariz. — Charlie Salas, 150, Los Angeles, knocked out Bobby Wright, 153, Philadelphia, 3.

RICHMOND, Calif. — Johnny Heard, 163½, Richmond, outpointed Ruben Hernandez, 164½, San Francisco, 10.

FRESNO, Calif.—George Kennedy, 193, Fresno, outpointed Ruben Vargas, 188, San Francisco, 10.

The beaver has more highly developed swimming power in its hind legs than any other four-legged animal.

Only when traveling long distances do Canada geese fly in the well-known V-shaped pattern.



Pontiac Press Photo

HUSKY PRIZE — Ice anglers on Oakland county's lakes continue to do all right with their spearing, as witness the husky specimen Leonard Pryomski (above) took Monday at Pontiac Lake. The pike weighed 9 pounds, was 32 inches long, and followed a sucker decoy. The fisherman took a 13-pounder several years ago from this same lake. Pryomski lives at 2525 Tackles drive, Pontiac.

63 Pay $729 Fines

Sixty-three persons were listed on the latest weekly report of conservation law convictions. The violators paid a total of $729 in fines, in addition to $483 in court costs, in justice courts throughout the state.

OCSC Marksmen Trip Multi-Lakes

Shooting at the Multi-Lakes Conservation Association's range, Oakland County Sportsmen's Club marksman took both ends of their weekend rifle match, 946—1031, against 933 and a default in the handicap.

OCSC's top five for actual were E. Henry (194; Bob Waggoner (193); K. Danielson (191); M. LaPorte (185) and Cach Bond (183). For handicap — Henry (208), G. McDonald (211), J. Roan (206), D. Marvel (205) and Nancy Newman (201).

L. Jelsch (185), J. Mason (191), L. Busch (191), K. Kohlman (183) and R. Ayers (183) for Multi-Lakes, actual.

Honor Past Prexies

Multi-Lakes Conservation Association will pay honor, Saturday night, to its former presidents. The affair will be a program, followed by a late dinner, in the clubhouse at Reed's Lake. All 11 living past presidents will be honored along with the memory of 1st president Harry Martin, deceased.

Woodpeckers are found around the world, except in Australia and Madagascar. About 300 species are known.

Ground squirrels are not true squirrels, and guinea pigs are not pigs. They are rodents.

Parks Receive Big 'Play' Even During the Winter

State parks now are heavily used by the public in winter months as well as in summertime.

But it hasn't always been this way.

Conservation Department officials say most of Michigan's booming winter sports program has developed since World War II, and much of it in the last five years.

★ ★ ★

The state had 38 winter sports centers in 1953 and 46 in 1955. This year, the total reached 60.

Skiers and tobogganers find the slopes of Michigan ideal for both the beginning and the more advanced forms of downhill travel.

The department encourages this winter recreation wherever possible. At present, state supervised areas are found in Highland, Pinckney and Bald Mountain recreation areas and receive heavy use, mainly by residents of the populous southeastern Michigan area.

And in the Upper Peninsula, a sports area is operated at Porcupine Mountains state park.

50%-100% more POWER

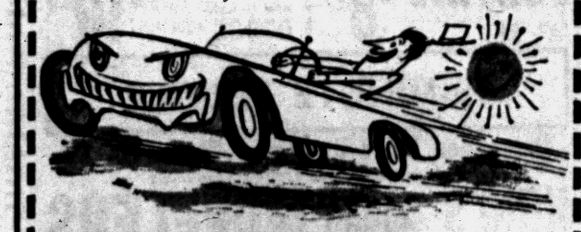

MUSTANG

"precisioneered" high-compression engines for Ford, Mercury, Chevrolet: cars, buses and trucks.

Big-car performance and small-car economy are yours with a Mustang High-Compression Engine. Increased bore and stroke, light-weight pistons, automatic valve lifters, ¾ grind camshaft and many more quality custom features give you 50% to 100% more horse power — longer engine life—greater fuel economy.

With a Mustang High-Compression Engine under your hood, you have all the power you need . . . never have to push your car to the limit, saves on engine wear for thousands of extra miles. Mustang engines carry a new-engine guarantee—can be installed in a few hours.

Have tomorrow's engine today for more driving pleasure and efficiency. Stop in, ask about the Mustang High-Compression line.

Pontiac Motor Parts

Parts Headquarters for the Doctor of Motors

Automotive Parts and Equipment

29 Auburn Ave. Phone FE 2-0106

THANK YOU, PONTIAC!

FOR YOUR RESPONSE TO OUR SPECIAL PURCHASE SALE ON THE

U.S. Royal 8

IT'S STILL AVAILABLE AS LOW AS

$15.95 PLUS TAX AND YOUR RECAPPABLE CASING



SIZE	BSW	WSW
6.70x15	15.95	19.50
7.10x15	17.85	21.90
7.60x15	19.55	23.95
8.00x15	21.50	26.35

Now WE'RE ADDING ANOTHER SPECIAL! ON THE

U.S. Royal Air Ride



While They Last at These Low Prices!

$11.95 6.00x16 | $12.95 6.70x15 | $14.40 7.10x15

★ PLUS TAX — YOUR RECAPPABLE TIRE

BRAKE RELINE

FORD 14.95

CHEV.—Bonded Shoes 16.95

PONTIAC 16.95

CORRECT WHEEL ALIGNING & BALANCING

30 YEARS EXPERIENCE

PROMPT SERVICE

DON R. MacDONALD, INC.

370 South Saginaw Street FE 5-6136

Across From Economy Furniture

AAA

PROTECT yourself the NEW way

The blending of the protection of this Insurance Exchange at the Automobile Club of Michigan with the services, advantages, and privileges of the Club, which include protection for personal accidents by a large life insurance company, and the services of a nation-wide surety company to help keep you out of jail, is a combination of protection and aid that provides a new way, a modern way, an incomparably better way for your motoring security.

It is a package for good motoring entirely unlike and beyond any other thing. Why can't you provide yourself with this incomparable shelter and not just an insurance policy?

Detroit Automobile Inter-Insurance Exchange

Attorneys-in-fact: Ralph Thomas, Charles L. Wilson, Roy M. Hood, Robert G. Jamieson, General Manager

at Automobile Club of Michigan

VISIT OR PHONE YOUR NEAREST OFFICE

A. J. BOGUE, Mgr.

63 N. Perry St.—FE 5-4151

R. L. Taft, FE 2-8919 — R. A. Warken, FE 2-6240

C. H. Burns, FE 8-2133 — E. G. Tynan, FE 4-2891

K. L. Long, FE 3-7412 — Virgil Keener, (Holly) MElrose 7-7451

H. W. McNalley, OL 2-7741

CHEVROLET NITE SERVICE

FOR YOUR CONVENIENCE

DON'T PUT OFF NEEDED SERVICE

Just Because You Can't Take Time During the Day

USE OUR CONVENIENT

NITE SERVICE

Leave your car between 4 and 5 P. M.—It'll be ready at 8 A. M.

We have found that many of our customers must use their car during the day and just can't take the time during the day for needed and necessary maintenance or repair service. And so, we have extended our service hours—to better serve the Chevrolet owners of this area.

Even if your car requires some minor body or fender work—we'll get it done for you—overnite.

And — it costs no more — as we operate on an established flat rate schedule with our experienced men using the very latest methods and equipment to assure you the very best workmanship.

Don't Drive a Car That's Not Right Get It Serviced by North—at Night

NORTH CHEVROLET

1000 S. Woodward Birmingham MI 4-2735



PETER HAND BREWERY CO. 1000 W. NORTH AVE., CHICAGO 22, ILL.

distributed by VREELAND BROS. 500 Pontiac Trail, Walled Lake Phone MArket 4-3136



Pontiac Press Photo

TACKLED AT MID-COURT — Dick Whitmer (white jersey) appears to be putting a shoulder tackle on Hubie Heath as the Parker cager and the Chief battled for a loose ball. Larry Peet (3) in the background moves in to lend a hand. The Chiefs were dropped from the unbeaten ranks, 38-33, as the Parkers made it 11-0 for the season.

Afghan Hound Wins Top Show Honor

NEW YORK (AP) — Houn' dawg, houn' dawg. . .you're a mighty good dawg, you ol' houn' dawg.

This ol' houn' dawg, Ch. Shirkhan of Grandeur, by name, probably wouldn't even take a sniff at the other membes of his clan. He's royalty.

★ ★ ★

In fact, he's the royalty of the entire canine world today, the grand champion of them all at the Westminister Kennel Club dog show, no less.

★ ★ ★

Shirkhan won best-in-show at the 81st edition of this World Series of dogdom before a shocked crowd of 10,000 in Madison Square Garden last night.

An Afghan with regal bearings, owned by Sunny Shay and Dorthy Chenade of Hicksville, N.Y., Shrikhan had mighty thin credentials compared to his five rivals in the final.

★ ★ ★

He hadn't even won a best-in-show in an all-bred affair before the Westminster. That alone practically made him an outcast. He won an Afghan speciality in California and took best-American-bred — which is sort of a runner-up — in another show.

Miss Shay handled Shikhan, a silver-blue stepper who really had an "on" night under Miss Shay's direction.

★ ★ ★

Shrikhan' rivals in the final were:

Ch. Chik-T' Sun of Caversham, a Pekingese (toy) enteed by Mr. and Mrs. C. C. Venable of Atlanta, and fresh from four straight triumphs on the Florida circuit.

Ch. Barrage of Quality Hill, a boxer and the favorite (working), owned by M. and Mrs. Joett Shouse of Washington, D. C., a finalist two years ago.

★ ★ ★

Ch. Roadcoach, a Dalmatian (non-sporting), belonging to Mr. and Mrs. S. K. Allman of Doylestown, Pa., winner of the Morris and Essex show last year.

Ch. Gail's Ebony Don D., a cocker spaniel (sporting), sent by Mr. and Mrs. Roy O. Nelson of Palo Alto, Calif., the top sporting dog of 1956.

★ ★ ★

Westhay Fiona of Harham, an airdale (terrier), owned by Harold M. Florsheim of Chicago, just over from England and two points shy of his championship in the U.S.

But that ol' houn dawg, it was his night.

Troy Is Beaten

Avondale in 1st Place Tie

A long uphill battle reached its climax for Avondale last night as the Yellow Jackets found themselves tied for 1st place in Oakland B League race following a 74-58 trouncing of Roseville.

★ ★ ★

The locals made it to the top with a big assist from Fitzgerald as the Spartans kicked the stuffing out of front-running Troy in an easy 75-53 triumph.

★ ★ ★

Avondale had been the only other school to topple the Colts in loop play. The leaders have 8-2 records.

A championship or a tie for the top slot would be a tribute to the fine play of Coach Dick Bye's Jackets in recent weeks after a sour start. A 7-game winning streak kept them in the race earlier.

★ ★ ★

Avondale led all the way and used a 27-point 3rd stanza to put the Roseville tussle on ice. Ten different cagers figured in the point-getting paced by Dick Gronski's 15. Wildcat star Duane Hussy easily took game honors with 32.

★ ★ ★

There was never any doubt of Fitzgerald's intentions. The determined Spartan contingent opened with a 16-7 lead and kept adding to it aided by a 75 per cent foul shooting average on 27-for-36.

★ ★ ★

Bob Bush rung up 30 digits and John Bolognino added 26 to outscore the losers together. Wayne Figley had 11 for Troy.

Madison nipped Clawson, 66-65, in the other loop contest:

AVONDALE	FG	FT	TP	ROSEVILLE	FG	FT	TP
Saunders	4	4	12	Walker	1	2	4
Greenless	1	2	4	Harris	0	1	1
M'h'lind	2	6	10	Denomme	3	0	6
Laforge	0	2	2	Kemp	1	0	2
Hill	6	0	12	Henry	1	2	4
Sheehy	1	0	2	Burger	1	2	4
Moulton	5	3	13	Hussy	13	6	32
Hyten	1	0	2	Nardone	0	2	2
Gronski	6	3	15	Mortimer	1	1	3
Th'mp'sn	1	0	2				
	27	20	74		21	16	58

Score By Quarters

Avondale	16	16	27	15	—74
Roseville	8	18	14	18	—58

FITZGERALD	FG	FT	TP	TROY	FG	FT	TP
Brunk	2	0	4	Varajon	4	2	10
Bush	9	12	30	Kelley	1	0	2
Birdwell	2	2	6	Acton	5	0	10
Bolognino	9	8	26	Weldon	2	0	4
Flowers	3	5	9	Booth	2	4	8
				Killewald	0	6	6
				Figley	5	1	11
				Mitchell	1	0	2
	24	27	75		20	13	53

Score By Quarters

Fitzgerald	15	16	18	26	—75
Troy	7	10	11	25	—53

Free Throws Missed
Fitzgerald 9, Troy 9

Dales Roll to 9th Win Against Bears

With three players hitting in double figures, last night at Berkley, Ferndale High rolled along to its 9th victory of the year, 63-40. Dales led all the way, paced by Earl McNeal with 18, Jerry Fry's 13 and Gordy Rodwan's 11. Dave Neiger had 11 for the Bears.

Loss was 4th for Berkley (7-4). Dales have lost only two in 11 outings.

Hargreaves Quintet Trips Louie's, 61-46

Matthews-Hargreaves sailed to an easy 61-46 victory over Louie's Tavern Tuesday night in a Waterford League basketball game at Isaac Crary Junior High.

★ ★ ★

Gene Wright and Mauriet Larson paced the winners with 15 points apiece. Joe Boring tallied 14 points for Louie's club.

★ ★ ★

In the other scheduled game, Philgas moved back into a 1st place tie with Drayton Drug by winning a forfeit decision from the now defunct Faculty team. Philgas and Drayton Drug have 9-2 records while Davis Machinery of Ortonville is in 2nd place with an 8-3 mark.

Kramer Unsure of Future

Ron Debates Packers

GREEN BAY, Wis. (AP) — Will Michigan's All-America end Ron Kramer sign with the Green Bay Packers or with Hamilton, Ont., of the Canadian League?

Coach Lisle "Liz" Blackbourn of the Packers said yesterday that he isn't "worried a bit" about Kramer's decision.

"Sure, he'd go to Canada if he got an offer 10 times better than ours," Blackbourn said. "But I'm confident he'll choose the Packers."

"We can't sign him until June anyhow,' Blackbourn said, "until he uses up his collegiate eligibility."

Kramer hopes to cinch his nine letters at Michigan and is currently the starting center on the basketball team. He'll be out for track in the spring as a high jumper or a discus thrower.

Interviewed in Madison, Monday night, when Michigan played Wisconsin in a Big Ten basketball game, Kramer was noncommittal. The No. 1 draft choice of the Packers, Kramer said:

"Money isn't the only problem. I want security after my playing days are over. Therefore, I'm going to seriously think over both offers before deciding which to take."

Someone said he'd like playing for Green Bay and Kramer answered: "Maybe, if I play there."

TEST YOUR BASEBALL KNOW-HOW . . .

YOU'RE THE MANAGER

By BEN OLAN

The increased emphasis on "percentage" maneuvers in the last few years has been sharply criticized in some quarters. Managers insert lefthanded pinch-hitters to bat against righthanded pitchers . . . and righthanded batters against southpaw pitchers.

"A good hitter will get his share of hits off any type of pitcher or



PAUL RICHARDS

delivery," is the opinion of many experts and fans.

Imagine you're managing Cleveland. Would you have countered the move made by Baltimore Manager Paul Richards?

(Key: (R) righthanded; (L) lefthanded.)

George Zuverink (R) is pitching for Baltimore as the Orioles lead the Indians 3-2 in the top of the eighth. Gene Woodling, Cleveland's first batter, singles. Vic Wertz (L) is the next hitter and with the count on him one strike, Don Ferrarese (L) is brought in to replace Zuverink. Al Rosen (R), Preston Ward (L) and Jim Busby (R) are scheduled to follow Wertz.

Would you:

a. Order Wertz to sacrifice?
b. Let Wertz swing away?
c. Put in a righthanded pinch-hitter for Wertz?
d. Have Woodling try to steal second?

Result: B — Wertz remains at bat and belts Ferrarese's first pitch into the right field stands for a homer scoring Woodling ahead of him. Indians win 4-3. (July 21).

J. R. Weiner's Nitime is a three-year-old thoroughbred by Nigal-Radio Time. He was claimed late in 1956 for $6,500.

'500' Chairman Named

INDIANAPOLIS (AP)—Frtiz Duesenberg of Camby, Ind., son of auto designer Augie Deusenberg, today was named chairman of the technical committee for the 41st 500-mile race at Indianapolis Motor Speedway May 30. He succeeds H. L. Pemberton of Kalamazoo, Mich.

YOU DON'T HAVE TO PAY CASH!
Save with Safety AND PAY AS YOU SAVE
USE OUR EASY PAY PLAN
Factory Financed
BUDGET TERMS
ON ANY PURCHASE
THE GENERAL TIRE
Ed Williams TIRE CO.
451 S. Saginaw at Raeburn FE 2-8303

Automatic Transmissions
SERVICING and REBUILDING
MOTOR TUNING
Fast Service—Quality Work
MOTOR EXCHANGE CO.
401 S. Saginaw Phone FE 3-7432

Here's the most powerful light-duty truck!

V8 POWER ...206 H.P. OF IT!
Hill climbing's a snap. Passing is quicker—and with a bigger safety margin. Road-time is better—without increasing road-speed.

NEW RSD* SUSPENSION!
Bumps—even deep ruts—never reach the driver of this truck. This GMC suspension makes truck driving a smooth-riding pleasure.
*RSD Suspension standard on Suburban; optional at extra cost on other ½-tonners.



OUT-IN-FRONT STYLING!
No other truck today comes close to the strikingly distinctive styling of these Blue Chip light-duties. They're a potent new rival of the station wagon.

HYDRA-MATIC** ECONOMIES!
Hydra-Matic bars engine strain. You're rid of all clutch costs. Your drive line's protected from shock. And both brakes and tires last longer.
**Hydra-Matic optional at extra cost.

17% BETTER GAS MILEAGE
You cut fuel use as much as 17% — thanks to GMC's new, fast-ratio cruising axle. What's more, it gives you all the other performance benefits of overdrive — without overdrive's extra cost.

GMC Money-Makers for '57
See us, too, for Triple-Checked used trucks
WILSON GMC CO.
675 Oakland Ave., Corner Oakland and Cass Pontiac, Michigan

Allstate paid over $125,000,000 in auto insurance claims in 1956!
After all, what *really counts* in auto insurance is how the company keeps its promise of protection. And the record of Allstate, the auto insurance company founded by Sears, speaks for itself!
Last year the Allstate Insurance Company paid over $125,000,000 to protect its policyholders. That's an average of over $10,000,000 every month! Important, too, is the fast, friendly way these claims were handled. And no wonder! Allstate's growing service organization now includes over 2,900 state licensed agents and more than 9,500 other employees conveniently located in over 1,000 offices throughout the U. S. and Canada.
Convincing proof that, whatever happens, you're in good hands with Allstate!
See or phone your Allstate Agent today!
SEARS, ROEBUCK AND CO. BLDG.
154 N. Saginaw Street
Ph. FEderal 5-0461
You're in good hands with...
ALLSTATE INSURANCE COMPANY
STOCK COMPANY PROTECTION
Founded by Sears
Assets and liabilities distinct and separate from the parent, Sears, Roebuck and Co. Home Offices: Skokie, Illinois.

French Jet Travels 1,000 Miles an Hour

PARIS (AP)—French plane builder Marcel Dassault said that his company's new delta - wing jet fighter has traveled more than 1½ times the speed of sound, and may turn out to be the world's fastest military plane.

★ ★ ★

In tests during the past few days, Dassault said, the needle-nosed "Mirage 03" has reached a ground speed of more than 1,000 miles an hour in level flight with a full military load.

★ ★ ★

The present international speed record is 1,132 m.p.h., established by a British Fairey delta last spring. The U.S. Air Force X2 has flown more than 1,900 m.p.h., but that plane is a research, rocket-powered aircraft.

Georgia is the largest state east of the Mississippi.

THE GIRLS by Franklin Folger



"Now, when daddy's away we won't have to worry about burglars any more."

DONALD DUCK By Walt Disney



ALLEY OOP By T. V. Hamlin



NANCY By Ernie Bushmiller



BOARDING HOUSE



CAPTAIN EASY By Leslie Turner



OUT OUR WAY



BOOTS AND HER BUDDIES By Edgar Martin



DIXIE DUGAN By McEvoy and Strieber



MORTY MEEKLE By Dick Cavalli



HALF ACRE CASTLE John Morris



GRANDMA By Charles Kuhn

THE JACKSON TWINS By Dick Brooks

Freshens Your Mouth
Sweetens Your Breath
Get some today.
WRIGLEY'S SPEARMINT CHEWING GUM

You'll Find
PROFITABLE OPPORTUNITIES
Every Day in the Pontiac Press Want Ad Section
Take advantage of this easy way to solve all your buying and selling problems.
To Place Your WANT AD
DIAL FE 2-8181

There are seven recognized varieties of fog.

Five plants produce up to 98 per cent of all motor vehicles manufactured in France.

WHERE GOOD FRIENDS MEET

- DELICIOUS COCKTAILS
- BEER
- WINE
- CHOICE LIQUORS

LIBERTY COCKTAIL LOUNGE
85 North Saginaw

DANCE
Every Nite of the Week to the rhythmic music of "3 LITTLE WORDS" smashing all popularity records!
DELICIOUS FOOD
Chops, Ribs, Short Orders! Complete Dinners, Steaks
We Serve Banquets and Parties
CLUB TAHOE
3412 Dixie Hwy. OR 3-9754
We Invite BANQUETS and PARTIES

COMING TO DETROIT!
Direct From 3 Smash Seasons on Broadway!
"BROADWAY'S BIGGEST MUSICAL" —Life Mag.
ITALO TAJO BILLY GILBERT
in
"FANNY"
with
JUNE ROSELLE JACK WASHBURN
and
NEJLA ATES
OPENS FEB. 18 2 WEEKS ONLY!
MATINEES: Wed., Feb. 20, Sat., Feb. 23, Mar. 2, at 2 p.m. EVENINGS: Sunday, Feb. 24, at 7:30 p.m. ALL OTHER EVENINGS AT 8:30 p.m.
EVES. MON. thru THURS. and SUN.. Orch. $5.50; Balc. $4.40, $3.30, $2.20. FRI. and SAT.: Orch. $5.95; Balc. $4.95, $3.30, $2.20. MATINEES—WED., FEB 20 and SAT., FEB. 23 and MAR. 2: Orch. $3.85; Balc. $3.30, $2.75, $2.20
MAIL ORDERS ACCEPTED NOW!
Send check or money order to the Shubert Theatre, 153 W. Lafayette, Detroit 26, Mich. and please enclose a stamped, self-addressed envelope.
SHUBERT

Hollywood Headlines

Author of 'Loving Couple' Pays Visit to Movieland

By LOULLA O. PARSONS

HOLLYWOOD (INS) — A very pleasant visitor at my home was Edward Everett Tanner III who, under the names of Patrick Dennis and Virginia Rowan, wrote "Auntie Mame," "The Loving Couple," "House Party" and "Guestward, Ho!"

Freddie Brisson met the author and his wife at the plane and brought them directly to my house. Mrs. Tanner expects her second child in April.

"Were you named for Edward Everett Hale?" I asked author Tanner. He said Hale was his grandfather's godfather.

He told me his reason for being in Hollywood is to write the adaptation for "The Loving Couple" which Freddie Brisson will make as a motion picture. Freddie had had offers for release from every studio.

"I feel I know you," Tanner told me, "because you gave me my start." When I looked bewildered, he said, "My first job was advertising your book, 'The Gay Illiterate.'"

Harry Belafonte has had several meetings with Ed Muhl about starring in "Emperor Jones." Muhl, head of Universal-International, has made the singer a definite offer.

Belafonte was paid $150,000 for "Island in the Sun" by Darryl Zanuck, and 20th will get that back from the songs alone. Belafonte sings them for the first time at the Cocoanut Grove. But U-I, I am told, will have to pay much, much more than $150,000 for Harry.

RECORD BUSINESS

I was up to my neck in the record business Sunday. At luncheon at the Beverly Hills Hotel I met Joe Carlton of RCA-Victor, Hugo Winterhalter, of the same company, Ed Slattery and Mickey Scoop, new heads of Robbins, Feist and Miller, the MGM record company.

Later they came to my house for cocktails and we played Imperial Records' newest album of Fats Domino. I received the first copy and Jimmy McHugh practically wore it out playing his "I'm in the Mood for Love."

Then we had dinner with the Lee Gillettes, the Voyle Gilmores and the Eddie Mc Hargs, of Captial Records, at the Villa Capri. Voyle had high praise for Judy Garland's new album with an "Alone" theme. Gordon Jenkins made the arrangement.

Finally caught up with Mary Lee and Douglas Fairbanks who had tea with me, and it was so good to see them. Mary Lee said she was depressed at dismantling their home, which they've sold. It seems so final. Her mother isn't well, so she's going on ahead of Douglas tomorrow to spend a little more time in the East.

"Just think," she said, "Victoria will have her coming-out party this year, and then she is coming to America to finish her education."

Douglas will get a real annuity with his residuals from his TV program, which was a very successful show.

SURGERY SCHEDULED

Snapshots of Hollywood collected at random: Steve Crane is in St. John hospital for removal of a brain tumor. Saw him with his daughter Cheryl the day before he went to the hospital. She is taller than her mother, Lana Turner.

Pretty Carol Lee Ladd has had several dinner dates with Liam (Bill) O'Brien. She is one of the nicest girls in our town.

Mrs. John Payne is in St. John Hospital for minor surgery.

Mrs. Robert Cummings, who has her fifth child on March 1, tells me the builders are racing to build another room. The Cummings have three girls and one boy, so she's hoping for another son.

Let me tell you a secret. Eddie Fisher had had several big TV offers. He may do a show like the popular Perry Como hour. Love to hear him sing, so I hope he signs.

Cobina Wright is hosting a dinner-dance for Merle Oberon and Bruno Pagliai at Arthur Cameron's house Saturday — Merle's birthday.

Golden Drumstick
Box Dinners Now Delivered Piping Hot to Your Home from Noon to Midnight Daily.
Call FE 8-0483
Fried Chicken—Shrimp Fish—Drumburgers
PIZZA

Boy Reaches Safety as Mom Kills Self

UNIONTOWN, Pa. (AP)—A 5-year-old boy was alive today because he twice broke away from his mother, who tried in vain, to drown him before drowning herself, police said.

Detective Charles Kutchman of Fayette County said Mrs. Joseph Svincek, 40, took her son Eugene to a three-foot-deep farm pond last night and told him they would "die together."

★ ★ ★

Kutchman said the youngster told him his mother tossed him into the pond twice but he scrambled to shore each time and finally ran to a neighbor's house and said, "Mother's in the pond and wants to die."

★ ★ ★

The neighbors found Mrs. Svincek and tried unsuccessfully to revive her.

Kutchman said Mrs. Svincek had been ill a year and recently was a patient in a Pittsburgh hospital. Her husband was at work and their two other children were at home.

About one-half of all fires in the U.S. occur in homes.

No Real Program for Poor

Nasser's Goal a Mystery; Actions Contradict Policies

By JAMES MARLOW
Associated Press News Analyst

WASHINGTON (AP) — There is still a mystery about Egyptian President Nasser, despite all that's been written about him and all he himself has said: Just where is he taking Egypt?

★ ★ ★

He has been called an Egyptian nationalist and an anticolonialist. He says he is both. He has also been called a would-be Hitler trying to line up and dominate the Arab world. He denies this.

He would also deny he is a Communist or is leading his country toward communism. Egypt has some restrictions on Communist activity, such as propaganda. But he is getting Egypt deeper in debt to the Communists outside Egypt.

★ ★ ★

His new laws "Egyptianizing" various foreign businesses in Egypt discourage foreign investments in Egypt and may so change the country's economy that no Western government would give Egypt economic aid or loans. This in turn would make Egypt even more dependent on the Communist world for help.

★ ★ ★

This picture might seem different if Nasser at the same time were setting up social programs for Egypt's 23 million people, most of them poor.

He keeps them stirred up with hatred for the West. That can keep them distracted for only a while from the main issue of their lives: What are they going to get out of Nasser's regime?

Because of a lack of social programs or any discernibly clear policy for his people — besides waving the Egyptian flag—Nasser looks more like an opportunist playing it by ear than a man with vision or programs.

Nassar has kept the Egyptians moving from excitement to sensation and back again with his tough policy all around, his seizure of the Suez Canal, and the attack on Egypt which stemmed from his conduct.

★ ★ ★

If he is just an opportunist, always looking for the main chance, he will probably be forced out of the picture either by those around him or by a revolt, perhaps led from the left, by the Egyptian people.

Faculty Wives Club of Waterford Plan Luncheon

The Faculty Wives Club of the Waterford Township school district, will have a luncheon-fashion show, at 1 p.m. Saturday in the home making room at the high school.

Primary object of the get-together, is to help the newer teachers become better acquainted with each other, according to chairman, Mrs. Henry Karwas.

High school principal's wife, Mrs. Thad Carr is this year's president of the two-year old organization, and there are 75 members in the club, that is for faculty wives, only.

The fashion show will be presented by Hilda's Shop, and her models will include 3 professionals, 7 senior high school girls, and 3 members of the Faculty Wives Club.

Ike May Pick Brownell

WASHINGTON (INS) — A top source disclosed today that President Eisenhower is "seriously considering" the appointment of Attorney General Herbert Brownell to the upcoming vacancy on the Supreme Court.

Wonderful Food
OLD MILL TAVERN HOTEL
WATERFORD MICH ON U.S. 10
AAA RECOMMENDED
JUST WONDERFUL FOOD
Live Lobsters, Ocean Fresh Sea Food, Superb Prime Beef, Steaks and Chops, Duck, Turkey, Game Dinners.
Four Private Dining Rooms For Your Banquets
FAMOUS WINE-CELLAR
Wines, Beers and Ales From All Over the World
LUNCHES
Closed Monday thru April
PHONE: OR 3-1907

State
TODAY thru FRI.
THEY MURDERED AT MIDNIGHT!
HUMPHREY BOGART
BLACK LEGION
ANN SHERIDAN
—PLUS 2ND HIT—
TALK AND DIE...
LANA TURNER
THEY WON'T FORGET
—COMING SAT.—
"GOLDEN HAWK"
"Jack McCall Desperado"

LAST TIMES TONITE
WILLIAM HOLDEN
TOWARD THE UNKNOWN
JESSE JAMES VS. THE DALTONS
Brett KING Barbara LAWRENCE
EAGLE DRIVE-IN
W. C. SMITH CIRCUIT
THURS.—FRI.—SAT.
JOHNNY WEISSMULLER
as JUNGLE JIM
VALLEY OF HEAD HUNTERS
with Christine Larson as TANGA
PLUS
SOMEBODY UP THERE LIKES ME
PAUL NEWMAN
PIER ANGELI

Lake Theatre
OPEN 6:45
MA 4-2151
—TONIGHT—
TONY CURTIS JANET LEIGH EDMUND O'BRIEN
THE GIRL CAN'T HELP IT
CINEMASCOPE
EDMUND GRAINGER presents
GREAT DAY IN THE MORNING
VIRGINIA MAYO • ROBERT STACK • RUTH ROMAN
ALEX NICOL • EDMUND PURDOM
LEO GORCEY • HUNTZ HALL
SUPERSCOPE TECHNICOLOR

NOW Thru THURSDAY!
FIRST SHOWING — PONTIAC AREA!
W. SOMERSET MAUGHAM'S TROUBLE-MAKING LOVE-MAKING TRAMP OF THE TROPICS!
GLYNIS JOHNS ROBERT NEWTON DONALD SINDEN
"THE BEACHCOMBER"
by W. Somerset Maugham
in color by TECHNICOLOR
NOW! Another Great Performance in the ALEC GUINNESS Hall of Fame!...
"Malta Story"
ALEC GUINNESS JACK HAWKINS ANTHONY STEEL
MURIEL PAVLOW RENEE ASHERSON and FLORA ROBSON
HURON THEATER
★ ★ ★ ★ ★ ★ ★
Buy Tickets to Algeria . . .
Timbucktoo or Anywheria . . .
Buy the Modern One to Cheeria . . .
OUR MOVIES!

OAKLAND Theatre
NOW . . . AT POPULAR PRICES!
EVERY SCENE . . . EVERY SONG . . . EVERY WONDERFUL MOMENT INTACT!
STARRING . . GORDON MacRAE, GLORIA GRAHAME, SHIRLEY JONES
At 1:34 4:13 6:50 9:30
RODGERS & HAMMERSTEIN
OKLAHOMA
Added
"HUNTERS of the SEA"
MAGOO CARTOON
CINEMASCOPE
Color by TECHNICOLOR
NEXT ATTRACTION
VICTOR MATURE • ANITA EKBERG in "ZARAK"

NOW & Thurs.
Strand
OPEN 10:45 A. M.
MAN AGAINST TIGER SHARK!
VICTOR MATURE
in
THE SHARKFIGHTERS
Released thru United Artists
CINEMASCOPE TECHNICOLOR
Feature at 11:10 - 1:20 - 3:30 - 5:40 - 7:50 - 9:55 P. M.
Added • 60-Min. Cavalcade of America in Color "DOWN LIBERTY ROAD"
★ Starting FRIDAY ★
That "WRINGLE WRANGLE" Hit!
THE REAL STORY OF THE COVERED WAGON FAMILIES... FIGHTING FOR THEIR LIVES!
Walt Disney
Westward Ho the Wagons!
JESS PARKER • KATHLEEN CROWLEY • JEFF YORK
Now you can visit Disneyland! For the first time on the Screen . . . All the wonders of Walt Disney's fabulous new Magic Kingdom.
A TRIP TO Disneyland U.S.A.
CinemaScope TECHNICOLOR

WILSON-GMC • WILSON-GMC • WILSON-GMC • WILSON-GMC
In Pontiac, it's GMC!
ON THE ROAD WITH . . .
FRED W. MOOTE
ELECTRICAL, INC.
ELECTRICAL CONTRACTORS



Located at 845 W. Huron, Fred W. Moote has been serving Oakland and surrounding counties for over 25 years with commercial, industrial and residential installations.

WILSON-GMC Company
675 Oakland Avenue • Pontiac, Michigan
Phone FEderal 5-9485
"BUILT IN PONTIAC—BY PONTIAC PEOPLE"
SALES & SERVICE GMC TRUCKS
BLUE CHIP GMC TRUCKS
WILSON-GMC • WILSON-GMC



JOHN CAMPBELL



ALFRED BOEGEHOLD

GM Research Staff Names Area Man to Leading Post

The promotion of John M. Campbell, 1333 Glengarry Rd., Birmingham, to scientific director of the General Motors Research Staff was announced today by Dr. Lawrence R. Hafstad, vice president in charge of research.

At the same time, the corporation announced the appointment of Arthur F. Underwood to manager of Research Staff activities.

The promotions resulted from the forthcoming (March 1) retirement of Alfred L. Boegehold, 3742 Erie Dr., Orchard Lake, manager of research activities and principal assistant to Dr. Hafstad.

Campbell, who has been technical director since 1954, will now serve as principal assistant to the vice president.

A graduate of the Massachusetts Institute of Technology, Campbell joined the Research Staff in 1926.

Boegehold, a veteran of 36 years with GM, will continue as a consultant to the staff after his retirement. Widely-known as an authority on metallurgy, he is a former national president of the American Society for Metals. He joined the staff in 1920.

RHIMES
★ DELICATESSEN
67 W. Huron St.
SPECIAL
$1
Businessmen's LUNCHEON
Complete; Soup, Dinner, Salad, Dessert, Drink.
SERVED DAILY
11:00 A. M. to 2:00 P. M.
Our Specialty
KOSHER CORNED BEEF
Ph. FE 5-4021 for Take-Outs

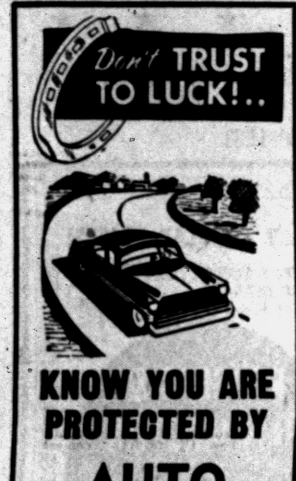

KNOW YOU ARE PROTECTED BY AUTO Insurance
From
CRAWFORD DAWE-GROVE
710 Pontiac State Bank Bldg.
FE 2-8357

For the Home Workshop

24"x96"x¼ Walnut Plywood	$ 7.50
36"x84"x¼ Walnut Plywood	$ 9.85
42"x84"x¼ Walnut Plywood	$11.50
36"x48"x¼ Oak Plywood	$ 4.32
36"x60"x¼ Oak Plywood	$ 5.40
48"x48"x¼ Oak Plywood	$ 5.75
48"x48"x¼ Japanese Ash	$ 4.80
36"x84"x¼ Japanese Ash	$ 6.30
48"x72"x¼ Japanese Ash	$ 7.20
36"x96"x¼ Japanese Ash	$ 7.20

Also Other Sizes and Wood at Equally Low Prices
Lowrie-Hicks Lumber Co.
Walton at Baldwin FE 2-9106

Immediate Openings for Qualified Personnel
Salaried Positions in
★ Truck and Coach Design . . . Body, Chassis, and Engine
★ Layout Engineers ★ Process Engineers
★ Project Engineers ★ Methods Engineers
ALSO OPPORTUNITIES for Experienced or Graduate ACCOUNTANTS in:
★ Auditing ★ Financial Statements
★ Cost Accounting ★ Credits and Collections
★ Tax Accounting ★ General Accounting
If you are interested in permanancy under long range programs, recognition of ability, opportunity for advancement, excellent working conditions, and generous benefit programs—
Write, Visit or Call the Salaried Personnel Department
GMC TRUCK & COACH DIVISION
66 South Blvd., East Pontiac, Michigan Phone FE 5-4111

For Rent
WAREHOUSE SPACE
10,000 Sq. Ft. Available on Third Floor with access by freight elevator.
RAIL SIDING—TRUCK LOADING DOCK
20 Franklin Rd.
FE 2-8348

WANTED
Farm, Acreage or Lake Property
Direct Buyer, Bernard Edelman TO 8-5010

MARKETS

Produce

DETROIT, Feb. 12. (AP) — (U. S. Department of Agriculture) — Hogs — Salable 650; market opening slow; early sales barrows and gilts around 25 cents lower; few early sales U. S. No. 1, 2 and 3 180-240 lb. barrows and gilts 17.00-17.50; mostly 17.50 for more uniform No. 1 and 2 190-22 lbs; few closely sorted lots 17.65 No. 2 and 3 around 240-300 lbs 16.25-17.00; early sales sows under 450 lbs 15.50-16.25; heavier sows 14.25-15.25.

Cattle—Salable 600. Fully 500 slaughter steers and heifers carried from Monday mostly good and choice steers over 1,000 lbs, steer and heifer market uneven, good and choice steers slow, weak at Monday's full 50 cents lower close lower grade steers most heifers about steady; cows active; firm, bulls weak; most sales good and choice slaughter steers 18.50-21.00 including load choice around 1110 lbs at 21.00; utility and standard steers and heifers active at 14.00-17.00; most utility cows 11.50-13.00; canners and cutters 10.00-12.00; mostly 10.50-12.00 utility and commercial bulls mostly 14.00-16.50.

Calves—Salable 200 Vealers generally steady; limited supply high choice and prime individual vealers 28.00-35.00; good and low choice mostly 21.00-27.00; utility and standard mostly 16.00-21.00.

Sheep—Salable 1,000; trading moderately active, generally steady; deck cull and low utility unevenly 10.00-16.00, mostly prime 100 lb wooled lambs 22.00; most sales mixed utility to prime wooled lambs under 105 lbs 20.00-21.50; several small lots utility to choice mostly good wooled lambs 17.75-19.25; good and choice shorn lambs No. 1 and 2 pelts 19.00-20.00; mixed cull to choice slaughter sheep mixed for weight, grade and wool length 5.75-6.50.

CHICAGO POTATOES

CHICAGO, Feb. 12 (AP) (USDA) — Potatoes old; arrivals 86; track 377; total U.S. shipments 632; old; supplies liberal; demand slow; market dull to barely steady; Idaho-Oregon Russets 3.80; Minnesota North Dakota Red River Valley Pontiacs 2.20-2.25; Nebraska Russets 4.10; new; arrivals 4; track 12; supplies light; demand slow; market dull to slightly weaker; Florida Round Reds 2.25.

DETROIT EGGS

DETROIT, Feb. 12 (AP)—Eggs, f. o. b. Detroit, cases included, federal state grades:

Whites: Grade A jumbo 44-46 weighted average 45½; large 38-39 wtd. avg. 39; medium 36, Grade B large 35-36 wtd. avg. 35½.

Browns: Grade A Jumbo 42; large 36-37 wtd. avg. 36½; medium 35. Grade B large 35. Checks 25.

Commercially graded:

Whites: Grade A extra large 35-36; large 32½-35; medium 31-32.

Browns: Grade A extra large 34½-35; large 32-34½; medium 30½-32.

Grains Rebound —Selling Slack

CHICAGO, Feb. 13 (AP) — Grains rebounded from early weakness on the board of trade today, many futures going above the previous close.

Wheat near the end of the first hour was ⅜ lower to ¼ higher, March $2.31½, corn ¼ lower to ⅜ higher, March $1.28¾, oats ⅜ to ¾ higher, March 75, Rye, ¼ to ½ higher, March $1.34, soybeans ¼ lower to ½ higher, March $2.42¼, and lard 13 cents lower to 8 cents a hundred pounds higher, March $14.80.

Grain Prices

CHICAGO GRAIN

CHICAGO, Feb. 13 (AP) — Open today:

Wheat —		Oats —	
March	2.30½	March	74½
May	2.30⅜	May	72⅛
July	2.24¼	Rye —	
Sept.	1.26⅝	March	1.33¼
Dec.	2.30½	May	1.35
Corn —		July	1.33¼
March	1.28⅜	Sept.	1.32½
May	1.32½	Dec.	1.35½
July	1.35¼	Lard —	
Sept.	1.36¼	March	14.75
Dec.	1.30⅜	May	14.85
		July	14.70
		Sept.	14.52
		Oct.	14.22

More Top-Level Jobs Than Qualified People

NEW YORK (INS) — The American Management Association reported today that top-level management jobs are more plentiful than ever before in today's expanding industry, but qualified personnel is harder to find.

An AMA survey of industrial recruitment practices showed 15 per cent of 469 companies studied hire few or no executives from outside their own firm and 43 per cent fill only ten per cent of their executive openings that way.

Livestock

DETROIT LIVESTOCK

DETROIT, Feb. 13 (AP) — Hogs — Salable 600. Market slow, generally 50 cents lower; most U.S. No. 1, 2 and 3 180-240 lb barrows and gilts 16.50-17.00; mostly 17.00 for uniform No. 1 and 2 190-220 lbs. Most No. 2 and 3 240-300 lbs 15.75-16.50; some 160-175 lbs 15.25-16.00; few 140-155 lbs 14.00-14.50; most No. 1, 2 and 3 sows under 450 lbs 13.00-15.75; heavier sows 13.75-14.75; boars mostly 11.00-12.50.

Cattle — Salable 350. Slaughter steers and heifers slow, good to prime grades about steady with week's full decline in a peddling trade; Other slaughter steers and heifers about steady; cows active, steady with Tuesday's higher close; bulls, stockers and feeders about steady; most sales good and choice 1,000-1200 lb slaughter steers 19.00-20.25; lighter weights scarce; utility and standard steers and heifers mostly 13.00-17.00; good and choice heifers very scarce; utility cows mostly 12.00-13.50; canners and cutters mostly 10.50-12.00; few better heavy cutters 12.50; some light thin canners 10.00 down; some utility and commercial bulls 14.00-16.00; but heavy high commercials absent.

Calves — Salable 75. Vealers about steady on limited supply; few high choice individual vealers 28.00-32.00; prime absent; good and low choice mostly 21.00-27.00; few utility and standard 16.00-21.00; cull and low utility 10.00-16.00.

CHICAGO LIVESTOCK

CHICAGO, Feb. 12 (AP) (USDA) — Salable hogs 8,500; slow, weak to mostly 25 lower on butchers; later trade fully 25 lower; few lots butchers still to sell; weights over 290 lb. scarce and mostly steady to weak; sows scarce, mostly steady; fair shipping outlet; No. 2-3 190-240 lb butchers 17.25-17.50; numerous sales 17.25-17.35; few lots No. 1-3 mostly 1-2 190-225 lb, 17.60-17.90; around 200 head 1-2 190-20 lb. sorted for weight and grade 18.00; No. 2-3 250-290 lb. 17.00-17.25; small supply most 3 300-320 lb. 16.75-17.00; larger lots mixed grade 350-550 lb. sows 15.75-16.50; few head 350 lb. and lighter 16.75.

Salable cattle 4,500; calves 200; steers fairly active; steady to 25 higher than Monday's low close or steady with Monday's average; bulk of the receipts and numerous loads holdovers sold; heifers 950 lb. down fairly active, steady to strong; heifers steady to 25 lower; cows fully steady; spots 25 lower; bulls about steady; vealers strong to 1.00 higher; stockers and feeders steady to strong for two days; 2 loads average prime 1250-1275 lb. steers 24.50; high choice and mixed choice and prime steers 1250 lb. down 21.75-23.00; load lots choice and prime 1300-1575 lb. 19.50-23.00; 2 loads choice and prime 1575 lb. 20.00; good to average choice steers 1250 lb. down 18.00-21.50; standard steers 15.50-17.50; load of mostly prime 1000 lb. heifers 21.50; good to average choice heifers 17.00-20.50; standard heifers 15.50-16.75; few standard cows up to 14.50; utility and commercial cows 11.50-13.00; bulk canners and cutters 9.50-11.75; utility and commercial bulls 14.50-16.50; vealers 29.00 down; load of good to high choice 450 lb. stock heifer calves 18.00.

Poultry

DETROIT POULTRY

DETROIT, Feb. 12 (AP)—Prices paid per pound for No. 1 top quality live poultry f. o. b. Detroit up to 10 a.m.

Heavy type hens 4-8-19; light type hens 12; heavy type broilers or fryers 3-3½ lb. whites 20½-24, Grey Crosses 26-27; caponettes 5-6 lb. 24-26; turkeys heavy type hens 27, heavy type toms 25.

Comment: Market steady. Overall demand fair but not aggressive. Supplies ample on fryers and caponettes with buyers critical of size and quality. Farm offerings of heavy type colored hens continue light and short of needs. Heavy type hens turkeys in very light supply and short to a fair demand.

CHICAGO POULTRY

CHICAGO, Feb. 11 (AP) — Live poultry steadier on caponettes, weaker on hens; receipts 826 coops; (Friday 573 coops; 65,000 lb) F.O.B. paying prices unchanged to ½ lower; heavy hens 14½-16, mostly 14½-15½; light hens 11½-12½; old roosters 12-12½; White Rocks 21-22; caopnettes 4-5 lb 22-23; caponettes over 5 lb 23-25.

Steels, Aircrafts Pace Market Up

NEW YORK (AP)—Steels and aircrafts paced the stock market to a rise in early dealings today.

Trading was active as pivotal issues advanced fractions to around a point or more.

The market was higher from the start and picked up momentum.

★ ★ ★

The rallying movement followed four straight sessions of decline climaxed by Monday's break, the sharpest since Oct. 10, 1955, which tumbled market averages below the lows of a year ago.

Wall Street observers said there was no particular news to sprak the upturn but remarked that a buying spell was in the cards since many stocks were at invitingly low prices for traders and investors.

Youngstown went ahead more than 2 while Lukens rose more than a point. General Dynamics and Boeing were ahead a point or so.

As the steels and aircrafts became popular, other gains were made by U. S. Steel, Bethlehem, Douglas and United Aircraft.

The few losses among key stocks in opening trades were erased as the market advanced.

Kennecott Copper and Anaconda were up a point or so.

Also ahead around a point or so were a variety of stocks including Northern Pacific, Texas Co. and International Nickel.

Smaller gains were posted by Goodyear, American Telephone, Homestake, Allied Chemical, Westinghouse Electric and National Distillers.

Opening blocks included Bethlehem Steel up ⅛ at 42¼ on 4,000 shares, General Motors off ⅛ at 39¼ on 7,500 and Curtiss-Wright up ⅝ at 39½ on 1,500.

New York Stocks

(Late Morning Quotations)

Air Red	46.6	Int Tel & Tel	30
Allied Ch	86	Isl Crk Coal	44
Allied Strs	40.5	Johns Man	44
Allis Chal	32.4	Jones & L	47.2
Alum Ltd	112	Kelsey Hay	74
Alcoa	81.4	Kennecott	104.4
Am Airlin	19.1	Kimb Clk	41.1
Am Can	40.3	Kroger	47.1
Am Cyan	67	Lehn & F	19.1
Am Gas & El	35	LOF Glass	71.2
Am M & Fdy	32.2	Lib McNeil	11.5
Am Motors	5.4	Lockh Airc	46.4
Am N Gas	60.3	Loew's	19.2
Am Rad	16.7	Lone S Com	33.2
Am Seating	32	Lorillard	16.3
Am Smelt	51	Mack Trk	27.6
Am Tel & Tel	74.2	Martin, Gl	42.1
Am Tob	72.2	May D Strs	35.4
Am Viscose	31.3	Mead Cp	34.2
Anaconda	64	Merck	29.5
Anac W & C	68.4	Merr Ch & S	19.2
Armco Stl	52	Midl Stl Pd	38.4
Armour & Co	13.4	Mpls Hon	75.4
Armst Ck	26.5	Minn M&M	59.3
Atchison	24.5	Monsan Ch	31.6
Atl Refin	41.2	Mont Ward	36.2
Avco Mfg	4.5	Mueller Br	29
Bald & Oh	42.4	Murray Cp	26.6
Bendix Av	59.2	Nat Bisc	36.3
Beth Steel	42.7	Nat Cash R	46.6
Boeing Air	51.2	Nat Dairy	36.3
Bond Strs	14.1	Nat Gyps	36.6
Borden	52	Nat Lead	101
Borg Warn	39.7	NY Central	28.4
Brist My	42	Nia M Pw	30.1
Brun Balke	44	No Am Av	31.7
Budd Co	17.6	Nor Pac	40.5
Burroughs	36.5	Nor Str Pw	16.6
Cal Pack	38	Nwst Airlin	14.7
Calum & H	12.1	Ohio Oil	36.2
Camp Soup	34.5	Owens Cng	56.2
Can Dry	14.1	Owens Ill Gl	58.2
Cdn Pac	30.1	Pac G & El	48.2
Carrier Cp	56.2	Pan A W Air	15.4
Case, JI	14.7	Panh Epl	59
Cater Trac	87	Param Pict	30.2
Ches & Oh	59.5	Parke Da	43
Chrysler	67.3	Penney, JC	78.5
Cin Mil M	39.6	Pa RR	20.2
Cities Svc	58.1	Pepsi Cola	20.1
Clark Equip	56	Pfizer	43.6
Climax Mo	61.7	Phelps D	53.4
Cluett Pea	40.6	Philco	15.5
Colg Palm	41.6	Philip Mor	41.6
Col Brd A	31.4	Phill Pet	44.6
Con Edison	44.4	Pillsby Mills	41.3
Con N Gas	40.2	Pit Plate G	76.4
C Pw Pf (4½)	98	Pullman	60.2
Cont Can	43.1	Pure Oil	38.1
Cont COP&S	12.7	RCA	32.1
Cont Mot	6.2	Repub Stl	49.2
Cont Oil	112	Rex Drug	9.6
Copper Rng	34	Reyn Met	53.1
Corn Pd	28.1	Rey Tob B	55
Curtiss Wr	39.4	Rock Spg	26.2
Deere	28	Royal Dut	39.6
Det Edison	39	Safeway St	62
Dis C Seag	30.4	St Jos Lead	39.6
Doug Airc	77.5	St Reg Pap	39.2
Dow Chem	57.2	Scovill Mf	31.6
Du Pont	178.2	Sea1 Al RR	31
East Air L	41.1	Sears Roeb	26.5
East Kod	61.6	Shell Oil	73
El Auto L	31.1	Simmons	46.5
El & Mus	3.2	Sinclair	55
Erie RR	18.4	Socony	47.6
Fairb Mor	59	Sou Pac	42.5
Firestone	86	Sou Ry	42.4
Food Mach	53.2	Sperry Rd	20.1
Ford Mot	54.5	Std Brand	38.5
Freept Sul	87.6	Std Oil Cal	43.7
Frueh Tra	21.5	Std Oil Ind	52.5
Gen Bak	9.1	Std Oil NJ	53.4
Gen Dynam	58	Std Oil Oh	48.6
Gen Elec	51.2	Stevens, JP	20.6
Gen Fds	40.4	Stud Pack	6.6
Gen Motors	39.2	Suther Pap	36.2
Gen Tel	30.5	Swift & Co	36.6
Gen Time	19.4	Sylv El Pd	40
Gen Tire	70	Texas Co	56
Gillette	41.5	Tex G Sul	28.7
Goebel Br	3.7	Textron	15
Goodrich	68	Thomp Pd	71
Goodyear	71.2	Timk R Bear	89
Gt No Ry	42	Tran W Air	16
Gt West S	20.2	Transamer	35.3
Greyhound	14.6	Twent Cen	22.6
Gulf Oil	109.2	Underwd	24.3
Hersh Choc	44.4	Un Carbide	100.7
Holland F	9.6	Un Pac	39
Homestk	25.4	Unit Air Lin	22.4
Hooker El	33.7	Unit Airc	78.2
Ill Cent	54.4	Unit Fruit	45.4
Indust Ray	36.2	Unit Gas Cp	32.6
Ing Rand	75	US Rub	41
Inland Stl	81.4	US Steel	59.3
Inspir Cop	44.6	Unit Un Tel	18.2
Interlak Ir	28.1	Westg A Bk	27
Int Bus Mch	500	Westh El	53
Int Harv	35.6	White Mot	44.4
Int Nick	99	Woolworth	43.3
Int Paper	99.3	Yngst Sh & T	101.4

STOCK AVERAGES

Compiled by the Associated Press.

	30 Indust	15 Rail	15 Util	60 Stocks
Net change	+1.7	+1.3	+.2	+1.1
Noon today	242.3	119.7	72.0	169.1
Previous Day	240.6	118.4	72.8	168.0
Week Ago	248.9	125.0	74.0	173.7
Month Ago	258.1	130.2	73.6	178.6
Year Ago	248.0	132.8	72.8	174.9
1956-57 High	276.3	155.1	76.9	191.5
1956-57 Low	240.6	118.4	69.6	168.0
1955 High	287.8	142.4	75.7	181.5
1955 Low	203.1	114.9	67.2	148.8

DETROIT STOCKS

(C. J. Nephler Co.)

Figures after decimal points are eighths

	High	Low	Noon
Allen Elec. & Equip. Co.	*	2.6	3
Baldwin Rubber Co.	*	15	16
Ross Gear Co.	*	23	23.6
G.L. Oil & Chem. Co.	*	2.1	2.3
Howell Elec. Mo. Co.	*	5.6	5.7
Peninsular Met. Pd. Co.	*	9.6	10
The Prophet Co.	*	9.6	10
Rudy Manufact. Co.	*	10	10.4
Toledo Edison Co.	13.4	13.4	13.4
Wayne Screw Prod. Co.	*	1.4	1.5

*No sale; bid or asked.

Area Man Will Face Trial on Traffic Charge

A Walled Lake man, Ralph B. Mausolf, 39, of 1766 Ladd Rd., is free under $500 bond pending Circuit Court trial on driving charges.

Mausolf stood mute Monday before Circuit Judge Frank L. Doty on charges of driving while his license was suspended and failure to furnish financial responsibility required by the state.

Lodge Calendar

Special communication Cedar Lodge No. 60 F&AM Clarkston Thurs. Feb. 14th, 7 p.m. work in EA degree. Jesse Sparkman WM. Adv.

News in Brief

Dr. George Harkless, 143 Mark St., told Pontiac Police a Lions Club contribution box containing three dollars in coins was taken from the table in his office waiting room, room 505, Community National Bank Bldg., between 10 a.m. Friday and 1:30 a.m. Tuesday.

Malcolm McNeil, 23, of 136 Auburn Ave., was sentenced to three days in jail yesterday by Oak Park Justice Frank Glaback after pleading guilty to a speeding charge.

Pleading guilty to a charge of drunk driving yesterday before Walled Lake Justice Herman Roth, Fred Hausbeck, 66, of 1537 West Lake Dr., Walled Lake, paid a fine of $85 and $15 court cost.

Pleading guilty to driving with a suspended license yesterday before Orion Justice Helmar Stanaback, Marvin Mullin, 40, of 371 Garden Ct., was sentenced to 60 days in jail.

Edward VanBrunt, 40, of 24685 West 12 Mile Rd., Birmingham, was sentenced to 15 days in jail yesterday by Southfield Township Justice Edward Elsarelli after pleading guilty to a charge of drunk driving.

Rummage sale Thurs. Fri. and Sat. at 9 a.m. to 5 p.m. 294 Baldwin Ave. Adv.

Rummage sale 128 W. Pike St. Fri. Feb. 15, 8:00 a.m. OES 294. Adv.

Rummage sale Lake Orion Youth Center. All day Fri. Feb. 15 and from 9 to 12 on Sat. Feb. 16. Adv.

If your friend's in jail and needs bail, Ph. FE 5-9424 or MA 5-4031. —Adv.

F. E. Burnham Resigns

DETROIT (INS) — Fruehauf Trailer Co. of Detroit, today announced the resignation of Frederick E. Burnham as executive vice president.

The company said Burnham will continue to serve as a consultant to the firm.

NOTICE OF PUBLIC SALE

Notice is hereby given that on the 27th day of February, 1957, at 10:00 a.m. the undersigned will sell at public sale to the highest bidder for cash one 1956 Chevrolet 2 Dr., motor No. 0116214P56FB, serial No. VC56P035734, at Ed Creque Motor Sales, Holly, Michigan. Said motor vehicle is stored at said address and may be inspected at said address.

Feb. 13, 14, '57.

NOTICE OF PUBLIC SALE

1955 Chevrolet 2 door, Motor No. 0632235P55Z. Public Sale will be held on February 25, 1957, at 28 N. Saginaw, Pontiac, Michigan at 1:30 p.m.

Feb. 13, 14, '57.

Death Notices

BANDY, FEB. 12, 1957, GUY LeROY, Bliss Convalescent Home, Oxford; age 78; dear father of Gerald LeRoy Bandy; dear brother of Mrs. Pearl Payne. Funeral service will be held Thursday, Feb. 14, at 2 p.m. from the Plumerfelt Funeral Home with Rev. Isaac R. McPhee officiating. Interment in Ottawa Park Cemetery, Pontiac. Mr. Bandy will lie in state at the Plumerfelt Funeral Home.

BYAS, FEB. 11, 1957, BENJAMIN, 86 Wessen St.; age 66; beloved father of Ernest, Charlie, Eddie and Benjamin Byas Jr., Mrs. Thelma Dean and Mrs. Laura Johnson; dear brother of Arthur Byas. Funeral service will be held Sunday, Feb. 17, at 2 p.m. in Bailey, Tenn., with Rev. W. J. Gray officiating. Interment in Bailey, Tenn. Funeral arrangements by the Frank Carruthers Funeral Home, where Mr. Byas may be seen after 7 p.m. today.

FORESTER, MARY CLIFT, 560 W. Brown St., Birmingham; widow of George W.; mother of Mrs. Bailey Syme, Mrs. William P. Halsey, Mrs. Helen Laurenti, Dick, Warren C. and George W. Forester; sister of Mrs. R. E. Connelly. Service will be held Thursday at 1 p.m. at Manley Bailey Funeral Home, 183 Oakland, Birmingham. Cremation, White Chapel.

FREDRICKSON, FEB. 11, 1957, Clifford Harold, 3171 Hessel St., Rochester; age 60; beloved husband of Mrs. Myrtle J. Fredrickson; dear father of Mrs. Emma Spangler, Mrs. Agnes Morris and Charles Caldwell; dear brother of Mrs. Pete Altringer, Mrs. Clarence Schroeder, Mrs. Earl Liddle, Mrs. Eldo Lee, Mrs. Walt Knudsen, Mrs. Al. Neva, Mrs. Pedderson, Mrs. Ellen Woods, Mrs. Philip Koenig, LeRoy Fredrickson, Clarence Fredrickson and Ted Fredrickson. Funeral service will be held Friday, Feb. 15, at 2 p.m. from the Pursley Funeral Home with Rev. Albert Eddy officiating. Interment in Oak Hill Cemetery. Mr. Fredrickson will lie in state at the Pursley Funeral Home.

HELMINEN, FEB. 13, 1957, HILDA Maria, 5641 Goomer Rd. (Bloomfield Twp.); age 62; beloved wife of Vaino Helminen; dear mother of Mrs. Sylvia Kongas; dear sister of Mrs. Ida Beever, Larry and William Cooper. Funeral arrangements will be announced later by the Sparks-Griffin Funeral Home.

HEWLETT, FEB. 11, 1957, MRS. Sarah Ann, 340 Howard McNeill St.; age 76; dear mother of Alice Weaver. Funeral service will be held Friday, Feb. 15, at 2 p.m. from the Church of God, Wessen at Maple street, with Elder Major Watkins officiating. Interment in Oak Hill Cemetery. Mrs. Hewlett will lie in state at the William F. Davis Funeral Home and may be seen after 3:30 p.m. Thursday.

MILLER, FEB. 11, 1957, HATTIE E., 5863 Dixie Hwy., Waterford; age 72; beloved wife of John T. Miller; dear mother of Samuel J. and Kenneth S. Miller; dear sister of John, William and Clark Green and Mrs. Elizabeth Skarritt. Funeral service will be held Thursday, Feb. 14, at 1 p.m. from the Waterford Community Church with Rev. Wright VanFlew officiating. Interment in Lakeview Cemetery. Mrs. Miller will lie in state at the Coats Funeral Home, 3141 Sashabaw Rd., Drayton Plains, until 11 a.m. Thursday, when she will be taken to the church to lie in state until time of service.

PLEAR, FEB. 10, 1957, JAMES, 1700 St. Antoine St., Detroit; age 60; beloved husband of Eddie Plear; dear father of Mrs. Jannie Mouldin, Mrs. Agnes Moss and Mrs. Lois Brooks; dear brother of John Wesley Plear. Funeral service will be held Friday, Feb. 15, at 1 p.m. from the Frank Carruthers Funeral Home with Rev. J. Allen Parker officiating. Interment in Oak Hill Cemetery. Mr. Plear will lie in state at the Frank Carruthers Funeral Home and may be seen after 7 p.m. today.

SWINDELL, FEB. 11, 1957, JOHN, 295 First St.; age 35; beloved son of Mrs. Celma Swindell; dear brother of Lee, Robert and Raymond Swindell, Mrs. Vera Peterson and Mrs. Marie Evans. Funeral service will be held Thursday, Feb. 14, at 11 a.m. from Voorhees-Siple Funeral Home with Rev. Lyal N. Howison officiating. Interment in Perry Mt. Park Cemetery. Mr. Swindell will lie in state at Voorhees-Siple Funeral Home.

Card of Thanks 1

WE WISH TO THANK OUR MANY friends, neighbors and relatives for their kindness and floral offerings during our recent bereavement in the loss of our beloved husband and father. Sincere thanks to Rev. Walter Teerwissen Jr. and the Dudley Moore Funeral Home. Mrs. Robert Cressy & Son

WE WISH TO EXPRESS OUR APpreciation for the many acts of kindness and expressions of sympathy and condolence extended by our friends and neighbors during the illness and death of husband and father, Everett L. Reese. Special thanks to Rev. A. H. Meyer and the Sparks Griffin Funeral Home. Helen H. Reese and family.

In Memoriam 2

IN LOVING MEMORY OF VICKI Lynn Cooke who passed away February 13th, 1956.
Sweet little flower of heavenly birth,
She was too fair to bloom on earth.
But we know that she is happy
In our Savior's home above,
Growing fairer as she lingers
In the sunshine of His love.
Sadly missed by Mommy, Daddy, Karen, Mark & Grandparents.

IN MEMORY OF ALBERT L. ASHbaugh who passed away Feb. 13, 1954.
It is lonesome here without you, Gramps.
And sad and weary the way,
Life has not been the same
Since you were called away.
Sadly missd by your children and grandchildren.

Flowers 3

DUNSTAN'S FLOWERS
Your Allied Florists
3484 W. Huron FE 2-8301

Funeral Directors 4

AIR, AMBULANCE GROUND. Pursley Funeral Home, FE 4-1211

Donelson-Johns
FUNERAL HOME
"DESIGNED FOR FUNERALS"
COATS FUNERAL HOME
Complete facilities. OR 3-7757.
Drayton Plains — Waterford Twp.
SPARKS-GRIFFIN CHAPEL
Thoughtful Service FE 2-5841

Voorhees-Siple
FUNERAL HOME
Ambulance Service Plane or Motor
FE 2-8378

Help Wanted Male 6

Automobile Salesman
Local Ford ealer is looking for Exp. Combination new & used car Salesman, for new building with connecting used car lot. Salary plus commission. Demonstrator furn. to right man. Must be producer. Call for appointment. Mr. Jeffery. Jeffrey Ford Sales, Oxford. OA 8-2521.

AGGRESSIVE SALESMAN FOR modern fold door sales. Opening new territory. Unlimited opportunity for right party. Call FE 4-0122 between 6 & 8 p.m.

ALERT MEN
FOR SALES DEPARTment. Applications now being accepted. Apply 1064 W. Huron between 10 and 12.

ATTORNEY
Large nations' finance company has an immediate opening for an attorney. Investigation and analysis work should be a challenging beginning for a young man starting in the legal field. Permanently located in Lansing. Applicant must be licensed to practice law in Michigan. Could consider recent graduate planning to take bar examination. Reply giving history, education, salary expected, address and telephone number. Box 3.

CAB DRIVERS. STEADY AND part-time. 101 W. Huron.

CONTACT MAN
National Financial Institution has opening for two men, bookkeeping, credit or sales background essential. Must have car and be able to travel local territory. $100 weekly, plus bonus to man qualifying. Write P. J. Schaab, Box 5, Pontiac Press.

Cost (Unit) & Estimator
On stampings. Steady employment. An opportunity for the future. Write Pontiac Press Box 88.

DISHWASHER WANTED: EVEning work. 5171 Dixie Hwy. Drayton Plains.

DRAFTSMAN OR DETAILER
With practical and drawing experience in Tool and Machine Design for permanent position. Contact Engr. Dept., National Mach. Prod Co., Utica, Mich.

DRAFTSMEN
On progressive dies. Excellent position with expanding automotive stamping manufacturing Co. JOrdan 4-6520.

EXP. TV TECHNICIAN, MUST APply in person. 1157 W Huron. Stefanski's TV.

HAVE OPENINGS FOR 3 MEN, 18 to 24, that are interested in a permanent job with a good future. Salary & bonus arrangements for those who qualify. Call FE 8-8059 for interview, 10 to 7 p.m.

HAVE OPENING FOR 1 NEAT appearing man with car. Work by appointment. No cold canvasing. Average $90 per wk. Plus expenses if qualified. Also Route in Holly Area. Call Fuller Brush. FE 2-2318.

OWNER OPERATED, DODGE trucks for automobile haulaway, immediate, permanent employment. C.O.E. or conventional. Southern territory. Baker Driveaway Co., Detroit. TW 3-9550.

GET IT QUICK, through Classified Ads! Yes, whatever it is — dial FE 2-8181 for an ad-writer and get it!

BOX REPLIES

At 10 a.m. today there were replies at the Press office in the following boxes:

6, 8, 10, 12, 15, 16, 17, 18, 21, 23, 24, 25, 26, 28, 30, 35, 36, 57, 58, 60, 72, 76, 85, 89, 97, 101, 103, 104, 105, 106, 107, 111, 113.

The Pontiac Press FOR WANT ADS DIAL FE 2-8181

From 8 a.m. to 5 p.m.

All errors should be reported immediately. The Press assumes no responsibility for errors other than to cancel the charges for that portion of the first insertion of the advertisement which has been rendered valueless through the error. When cancellations are made be sure to get your "kill number." No adjustments will be given without it.

Closing time for advertisements containing type sizes larger than regular agate type is 12 o'clock noon the day previous to publication.

Transient Want Ads may be cancelled up to 9:30 a.m. the day of publication after the first insertion.

CASH WANT AD RATES

Lines	1-Day	3-Days	6-Days
2	$1.50	$1.86	$2.76
3	1.80	2.70	3.96
4	1.80	3.48	5.04
5	2.25	4.05	6.00
6	2.70	4.86	7.20
7	3.15	5.67	8.40
8	3.60	6.48	9.60
9	4.05	7.29	10.80

Help Wanted Male 6

JUNIOR DETAILER
Some experience. Colestock Eng. Co., 7629 Highland Rd.

MANAGER'S ASSISTANT
Opportunity for man, age 27-60, to assist manager. Excellent remuneration group insurance, retirement plan. Stimulating work. Teaching or sales background valuable. For local interview, write fully to Mr. Dean Sarena, Box 3585, Chicago 54, Illinois.

PHARMACISTS
Exp., Refer. Salary $150 wk. Good working cond. Sam's Drugs, Auburn Heights.

Real Estate Sales
HAVE OPENING FOR 1 or 2 experienced real estate salesmen for full time work. Excellent opportunity for good worker. Plenty of floor time available. RAY O'NEIL, Realtor, 262 S. Telegraph Rd. FE 3-7103.

ROUTE SALESMAN FOR ESTABlished laundry-dry cleaning route. Must be 25 years of age, familiar with city stre

Building Service 12

A-1 LAYING SANDING & FIN. Licensed contractor, FE 3-7647. Pontiac Hardwood Floor Service.

ACT NOW AND BECOME ONE OF Robert Chapin's satisfied clients! Mr. Chapin has designed a personalized service, that is unique in the construction field. Individual contractors, building contractors, architects and owners of business houses wanting to expand are invited to call Mr. Chapin for an appointment. No obligation, of course. 4701 Dixie Hwy., Drayton Plains. OR 3-1223 Eves. OR 3-7014

ALL TYPES OF BLDG. PLANS drawn to suit. EM 3-4931, EM 3-3215.

ALUMINUM SIDING Installed, lowest prices — Superior Siding & Roofing Supply. FE 4-3177.

BLOCK AND CEMENT WORK. OR 3-7703.

BLOCK, BRICK, CEMENT WORK and fireplaces FE 2-2468.

BRICK, BLOCK AND CEMENT work. Also chimneys. No job too large. Residential and commercial. Guaranteed work. Ph. MY 3-1128.

CABINET DOORS MADE TO specifications. FE 5-3564.

CEMENT & MASON WORK, OR specialty is "Better Basements", OR 3-6402.

CEMENT WORK OF ALL KINDS. Commercial & residential. No job too large or too small. Guar. work. 20 yrs. exp. Free estimates. OR 3-0542.

CEMENT & BLOCK WORK FE 5-0782

Carpenter Contracting

ROUGH OR TRIM. GET OUR BID. OR 3-2276 D&M Bldg. Service.

DRY WALL BY MACHINE FREE estimates No job too big or small FE 5-4628

CEMENT IS OUR SPECIALTY. Floors, basements. EM 3-4879.

FENCES — RESIDENTIAL & INdustrial — buy now — save $$. Free estimates, 36 months to pay. GEneva 7-9441. New Hudson Fence Co.

FIREPLACES BUILT REASONable, guaranteed, free estimates. FE 2-7698.

FLOOR SANDING, OLD FLOORS a specialty. Carl L. Bills, FE 2-5789.

GENERAL BLDG. & REPAIR. Brick work, cement, plastering, carpentry. FE 4-2290.

GUARANTEED ROOFS — ALL kinds. Est 1918. Hugus Marsh, 353 N Cass. FE 3-3021. FE 2-8946 equipped Ph. 4-8450. L. A. Young

HOUSEMOVING. FULLY equipped. FE 4-8450. L. A. Young.

JOS. FLEMING FLOOR LAYING, sanding, finisning, 55 Addison. Ph. FE 2-4405

MAGUIRE BUILDERS, LIcensed, complete building service. Commercial or resident. And additions and remodeling. FHA terms and free estimates. FE 5-2442.

PLASTERING, FIRST CLASS REpair work. FE 2-2936.

PLASTERING Free estimates. MAple 5-4952.

ROOF REPAIRS Eavestroughing — FE 4-0444.

R. G SNYDER FLOOR LAYING, sanding and finishing. Phone FE 5-0592

TRENCHING AND BULLDOZING R. D Thompson FE 4-6841

Business Services 13

4-HR. SERVICE ON ALL MAKES of oil burners. Dean Heating Co. FE 5-7721

A-1 ACE TREE SERVICE. Removal and trimming. Get our bid WE 3-7188

AUDIOVOX HEARING AID, RM 10, 101½ N. Saginaw, FE 4-0539.

ALL MAKE OF FOUNTAIN PENS repaired by factory trained men at our store General Printing & Office Supply Co., 27 W. Lawrence St Phone FE 3-0135.

APPLIANCE REPAIR. WASHING machines and vacuum sweepers Thyle Electric. 502 N. Johnson FE 4-5161.

APPLIANCE SERVICE We service all makes of wringer and automatic washers 30 yrs in Pontiac ROY'S, 96 Oakland FE 2-4021

AAA FLOOR SANDING LAYING, FINISHING — QUALITY WORK C. BUD BILLS, FE 8-2050

BASEMENTS DUG UNDER house, dirt removed, free est. FE 5-6642.

BLOOMFIELD WALL CLEANERS Walls and windows. Reasonable. Free est. No obligation. FE 2-1631

ELECTRICAL CONTRACTING. Wiring & repairing. Licensed & bonded. Oxford Electric Co. Phone OA 8-2881

GENE'S HEATING SERVICE Furnaces cleaned, sold & repaired 1416 Crooks Rd., Rochester. FE 5-3909

ELECTRIC MOTOR SERVICE Repairing & rewinding. 218 E. Pike Ph. FE 4-3981.

FURNACE CLEANED, INSTALled, 24 hr service. C. Nelson. FE 5-1788.

Heating

Complete service on all makes. Day or night. Call FE 4-1063. Wayne Heating Co.

HEATING State licensed heating contractor. "We Do How" complete service on all heating equipment. Night & day. FE 5-9313. L & M Sheet Metal 124 Franklin Blvd.

PLASTERING & REPAIR WORK. Free est. OL 1 1797

PLASTERING ALL KINDS. H Meyers. OR 3-1345.

PLASTERING RESIDENTIAL, commercial and repair. FE 4-0274

TREE REMOVAL & TRIMMING. Free estimates MA 5-4494.

TREE PRUNING — BY THE hour or the tree. Call OR 3-6022, between 8 a.m. & 6 p.m.

TREE TRIMMING AND REMOVal. Free estimates. FE 2-6019, FE 4-5324.

WALLS WASHED BY MACHINE. Free estimates. OR 3-0186.

Furniture Refinishing 16A

NEW CUPBOARDS & DOORS. Repairing & antiques. FE 5-0162.

Income Tax Service 17

A. WODEK TAX CONSULTANT Former Internal Revenue Auditor, 53½ W Huron St., Open Eves, FE 4-1549.

AA INCOME TAX SERVICE. Wayne Garrett. Open 'til 8 p.m. FE 5-6889. 381 S. Saginaw. Just S. of Economy Furniture.

ACCOUNTING & INCOME TAX service, experienced accountant. Reasonable. Home appointments. OR 3-0364 & OR 3-5386.

AN INCOME TAX RETURN PREpared in your home by qualified accountant with master's degree. Appt. FE 3-7524.

BURTON E. STEVENS, 835 Melrose, FE 8-3509. Home calls by appointment

EMPIRE INCOME TAX SERVICE C. J. Odell 1343 Oxbow Lake Rd. EM 3-3125 Your house or mine

INCOME TAX SERVICE, 2 LOCAtions. 58 N. Parke, FE 4-5388; 1562 Woodlow. OR 3-5883. House calls.

INCOME TAX RETURNS PREpared. EM 3-4047.

Income Tax Service BENJAMIN R. BACKUS 16 W. Huron 2nd fl., Rm. 15 FE 4-1892 Eve. FE 8-0317

NEED HELP . . . With Income Tax. $5.00 per average return at your home. FE 4-6706.

SAVE MONEY Let us file your return for you. Dan Mattingly cor. E. Blvd. N. & Benson FE 4-1444 for appoint.

WORKING MAN'S TAX SERVCE Schaefer - Hosner, 21 E. Tennyson off Baldwin. Call FE 5-1137.

Working People's Tax Ser Anytime. OR 3-2943

Insurance Agencies 17A

Austin-Norvell Agency STAY HOME, INSURE BY PHONE FE 2-9221. After 6 FE 5-6687, FE 4-6212. FIRE AUTO, LIFE. DRIVE IN FOR INSURANCE. DRIVE OUT WITH ASSURANCE 70 W. Lawrence Corner Cass

INSURANCE OF ALL KINDS INSURE BY PHONE Nicholie & Harger Co. 33 W. HURON ST. FE 5-8183

MAHAN REALTY CO. FIRE - WIND - AUTO - TORNADO 1075 W. HURON FE 2-0263

Laundry Service 18

LACE CURTAINS, PLAIN OR RUFfled. Beautifully finished. Pontiac Laundry, phone FE 2-8101.

FOR FAMILY LAUNDRY SERVice, ph. Pontiac Laundry FE 2-8101

Landscaping 18A

EXPERT TREE TRIMMING AND removals Ph FE 5-6593 or OR 3-2006

Moving & Trucking 19

A-1 MOVING-HAULING EXCELLENT SERVICE Reasonable Rates. FE 5-3458

ABC CARTAGE. LARGE VAN OR pick-up. FE 2-4720.

BASEMENT CLEANING AND rubbish of all kind. FE 5-7972. 86 State St.

HAULING AND RUBBISH, NAME your price. Anytime. FE 8-0095.

INCINERATORS CLEANED, ASH or rubbish cleanup. FE 4-5134.

LIGHT AND HEAVY TRUCKING. Rubbish hauled. FE 2-0603.

LIGHT HAULING & RUBBISH. Also odd jobs. FE 4-9369.

LIGHT HAULING, RUBBISH — name your price. FE 5-3153.

LIGHT HAULING. REASONABLE rates. FE 8-8477.

MAN WITH ¾ - TON PICKUP wants work Call anytime. FE 4-8421.

O'DELL CARTAGE Local and Long Distance Moving Phone FE 5-6806

REDUCED RATES Large van to serve you. Smith Moving FE 4-4864

Trucks to Rent TRUCKS, TRACTORS AND EQUIPMENT ½ ton pickups 1½ ton stakes Dump trucks Semi-trailers TRAILERS AND TRACTORS Pontiac Farm and Industrial Tractor Co. 625 S. WOODWARD Open Daily Including Sunday FE 4-0461 FE 4-1422

UNWANTED ARTICLES REmoved free of charge. FE 5-4638.

Painting & Decorating 20

1ST CLASS, EXP. PAINTING & decorating, reasonable. FE 5-2860.

A-1 PAINTING, INTERIOR & EXterior. 10 per cent disc. for cash. Guaranteed. Free est. FE 4-9205.

A-1 PAINTING & PAPERING Mason Thompson. FE 4-6364.

A-1 PAINTING AND DECORATing. Paper hanging and removed. FE 4-6918.

AAA PAINTING. WALLS WASHED. Wallpaper steaming. Reasonable. FE 2-2116.

INTERIOR & EXTERIOR PAINTing. Free estimates. OR 3-1131 or OR 3-7581.

PAINTING & DECORATING. INTERior & exterior. By hour or by job. MI 6-4153.

PAINTING & PAPER HANGING. Winter price now, pay later. FE 2-4315

PAINTING WALLS WASHED. Paper cleaned Paper removed. B. Sandusky FE 3-2706.

PAINTING, PAPERHANGING WALLS CLEANED UPPER OR 3-7061

PAPERHANGING. FE 4-2171 OR FE 4-6839

Television Service 22

COPENHAVER'S RADIO & TV Repair. 596 W Huron. Night service calls. FE 4-5607.

DAY OR NIGHT TV SERVICE. FE 5-1296 or FE 5-8380 M STRAKA

GUARANTEED TV REPAIR. ANY MAKE FE 4-9736. CONDON'S RADIO & TV 127 S. PARKE ST.

Typewriter Service 22A

TYPEWRITERS & ADDING Machines repairing. Expert work. General Printing and Office Supply Co., 17 W. Lawrence.

Upholstering 23

BEADLE'S DRAPERIES, SAMPLE shown by spot. FE 5-1927.

EAKLE'S CUSTOM UPHOLSTERing. 8174 Cooley Lake Rd. EM 3-2641. Free estimates.

THOMAS UPHOLSTERING 4 b TELEGRAPH FE 5-8888

SLIPCOVERS DRAPES & BEDspreads Your material. FE 5-5797.

Lost & Found 24

FOUND: 1 TRUCK TIRE IN VIcinity of DeQuindre Rd. FE 5-2373.

FOUND: RED IRISH SETTER, female. Call MI 4-0191.

FOUND: ENGLISH POINTER Owner identify & pay for ad. FE 8-3778.

LOST: SUNDAY AT SILVER Lake, Young Brittany female. White with brown spots. Reward. Call OR 3-2665 or 3-3162.

LOST: MAN'S OMEGA WATCH IN vicinity of Club Tahoe. A remembrance of deceased father. REWARD. FE 7-9191 after 4.

LOST: BEAGLE, VICINITY OF Pontiac General Hospital. FE 5-0636. After 4 p.m.

LOST: WELSH TERRIER BLACK and brown markings. Vicinity of Commerce Rd. Reward. Phone FE 2-7617

LOST: DALMATIAN (BLACK AND white spotted coachdog). Female. Wearing studded collar & trailing brown lease. Reward. FE 8-3523.

LOST: BROWN SUIT IN A McNALLY'S BOX. IN THE VICINITY OF SEARS ROEBUCK. REWARD. FE 8-1143

LOST YOUR PET? WANT TO give one a home? FE 5-9290. Michigan Animal Rescue League.

Hobbies & Supplies 24A

NEW SCRABBLE SETS, $3. PAINT by number sets, $1.69 up (frames to fit). BACKENSTOSE, 15 E Lawrence FE 2-1414.

Notices & Personals 25

AAA PRIVATE DETECTIVES Ease your mind of worry. Know the facts about matters. Private consultation. FE 5-5201.

ANY GIRL OR WOMAN NEEDing a friendly adviser, contact Mrs. R. I. Langley. Phone FE 2-5122 Confidential. The Salvation Army

Aerotred Knapp Shoes Fred Herman 2070 Airport Rd OR 3-1592

DAINTY MAID FOR SUPPLIES. Mrs. Burnes. FE 2-8814, 93 Mark.

FEB. SPECIAL COLD WAVE, $5.50 complete Dorothy's. FE 2-1244.

MR. LEON KNAPP — CONTACT person on Rose Center Rd., Holly, Michigan.

ON AND AFTER THIS DATE Feb. 13, 1957, I will not be responsible for any debts contracted by any other than myself. Donald C. Johnson, 8216 Dixie Hwy. Clarkston, Michigan.

IN DEBT? IF SO, LET US Give You 1 Place to Pay Ease Your Mind Restore Credit WE ARE NOT A LOAN COMPANY MICHIGAN CREDIT COUNSELLORS ABOVE OAKLAND THEATER

TO WHOM IT MAY CONCERN: We will not be responsible for any one who does not get a seat at Scribs Bar Saturday night if they come late Jim & Dick.

Travel Agencies 25A

PLANNING A TRIP? AIR RAIL STEAMSHIP RESERVATIONS & TICKETS INTERNATIONAL — DOMESTIC TOURS — CRUISES — HOTELS PONTIAC TRAVEL SERVICE 698 W. HURON ST. FE 8-3251

Wtd. Children to Board 26

CHILDREN LOVED AND CARED for. FE 2-1730.

LOVING DAY CARE FOR TOTS. License. Elizabeth Lake Estates. FE 5-1373.

Wtd. Household Goods 27

FURNITURE NEEDED Entire home or odd lots. Get the top dollar. Will buy outright or sell it for you B B Community Sale. Phone OR 3-2717.

LET US BUY IT OR AUCTION IT for you. OA 3-2661.

ONE OF PONTIAC'S LARGEST furniture buyers Cash waiting. FE 4-7381

PRIVATE PARTY NEEDS CLEAN misc. furniture. FE 5-7332, FE 8-3391

WANTED TO BUY: ALL TYPES of furniture. Ph. FE 2-5523.

WANTED: ELEC STOVE & REfrig. OR 3-1268.

WTD. TO BUY OR AUCTION FURniture, dishes, tools. MY 2-1521.

WANTED: MAPLE FURNITURE in good condition. OL 2-7787.

Wtd. Miscellaneous 28

2-WHEEL TRAILER WITH RUBber tires. Must be reasonable. FE 5-2596.

CHURCH NEEDS USED PIANO Also are interested in buying an electric organ. Call FE 5-0572 or FE 7-8943

SAW TIMBER WANTED OR 3-6707

STOP! LOOK! Wanted to buy: Small houses, 1 story, to be moved or other small buildings We also tear down houses & barns. H. P. Sutton. MY 2-6432.

WANTED TO BUY: GOOD USED 2-wheel trailer. FE 2-1703

WTD. 20 SMUDGE POTS. FE 5-3938.

WTD: FARM TO WORK ON shares or money rent. Furnished or unfurnished. Call Greenleaf 4-6733, Silverbrook Farms, Novi.

Wanted to Rent 29

2 OR 3 GIRLS WOULD LIKE A 2 BEDROOM APT. OR TERRACE. PARTLY FURNISHED. SOMEWHERE AROUND THE 1st OF MARCH. STATE IN LETTER RENT DESIRED AND WHERE LOCATED. WRITE TO PONTIAC PRESS, BOX 22.

4 ROOM MODERN UNFURNISHED house—utility, basement, oil heat. $60 monthly. Pets. FE 4-4332.

ATTENTION LANDLORDS WHY take a chance on renting to some undesirable tenant? Our service to you will get you only good tenants. We check credit, employment and references. For further information give us a call, Jim Williams Realty. 1218 Baldwin. FE 4-0547. After 5 OR 3-4923.

RENTAL SERVICE. JERRY E. Adams Co. FE 5-4510.

Share Living Quarters 30

CHRISTIAN WOMAN TO SHARE home with widow. 75 Bloomfield Blvd

WILLING TO SHARE 5 ROOM house with man only. Call between 9 & 1. FE 2-0367.

WILL SHARE W SIDE HOME with teacher or professional woman. Call FE 4-0110 after 4 p.m.

Wtd. Transportation 31

RIDE WANTED DAILY FROM Richardson & Haggerty to Detroit. Vicinity of Burroughs on 2nd S. of Grand Blvd. EM 3-4647

Wtd. Contracts, Mtgs. 32

$500,000.00 At our disposal to purchase new or seasoned land contracts for our clients 27 years service to be satisfied clientele. See me before you sell. Ask for Bob Mahan.

To Buy—To Sell—To Insure MAHAN REALTY CO., REALTORS Open Evenings & Sundays 1075 W Huron FE 2-0263

TO GET THE MOST FOR YOUR land contract Realtor Partridge is the "bird" to see. 1050 W. Huron St. Phone FE 2-8316.

CASH IN A FLASH! FOR LAND CONTRACTS A. Johnson REALTOR 1704 S. Telegraph Rd. FE 4-2533

IMMEDIATE CASH FOR EQUIties and land contracts. Or have buyers for same K. L. Templeton, Realtor 2339 Orchard Lk. Rd FE 4-4563

CONTRACTS WANTED We need contracts for immediate sale. Buyers waiting. What have you. Reasonable discount, large or small balances, new or seasoned contracts. Clark Real Estate, 1362 W Huron St Open evenings FE 4-6492 or FE 4-4813, ask for Mr. Clark

MORTGAGES ON GOOD PROPERTIES ½ acre or more with 100 ft. frontage. B. D. CHARLES, 171 S. Telegraph Farm Loan Correspondent Equitable Society FE 4-0521 Eves. FE 5-8891

CASH FOR LAND CONTRACTS. H. J. VanWelt, 4540 Dixie Hwy. OR 3-1355.

LET US Bid on the sale of your contract before you sell. Edw. M. Stout, Realtor 77 N Saginaw St. Ph. FE 5-8165 Open Eves. 'til 8:30

Wanted Real Estate 32A

WANT TO SELL? HAVE CLIENTS FOR Commercial building with 7200 sq. ft. to lease or purchase

Lake front home on Williams, Macedav, or White Lakes.

Large home on small acreage within 10 mile radius of Pontiac.

2 or 3 bedroom home, large lot inside city on bus line.

Client will trade nice home for 10 to 40 acre farm on main highway.

Call J. A. Taylor Realtor, FE 4-2544.

BUY OR SELL I will personally buy your property or will sell it for you and show you how to get cash if the price is reasonable. Call and let us prove it R. D. RILEY, BROKER FE 4-1157 509 Elizabeth Lake Rd.

CASH IN 24 HOURS We are now in a position to give you a CASH COMMITTMENT on your property within 24 hours. Prefer homes that are priced right. You put your cards on the table and so will we. See us for action — ACTION—ACTION Edw. M. Stout, Realtor 77 N Saginaw St. Ph. FE 5-8165 Open Eves. 'til 8:30

LIKE A REAL CAR BARGAIN? Lots of 'em in the Want Ads!

SLICE OF HAM

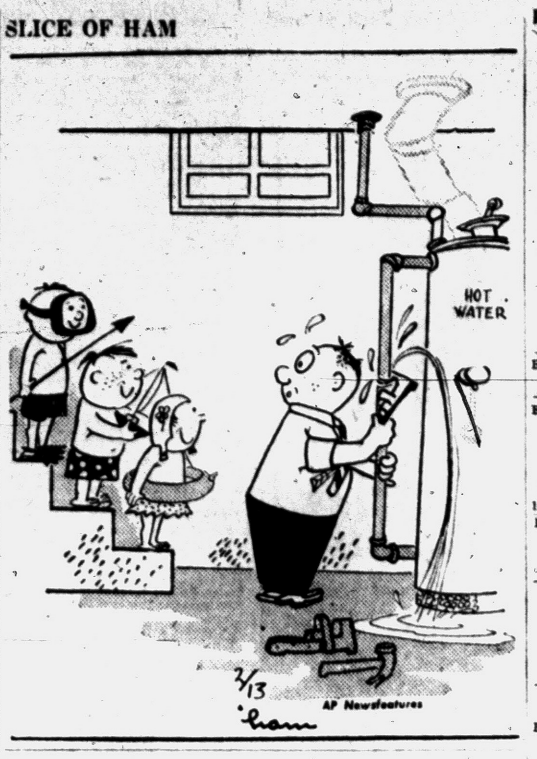

Wanted Real Estate 32A

CASH FOR EQUITIES Client wants well-located modern 5 or 6 room home. ROY KNAUF, Realtor 261½ W. Huron. OA 8-3339. FE 2-7421

WE NEED LISTINGS. HAVE many buyers for all kinds of real estate. For courteous efficient service, call Dorothy Snyder Lavender 3140 W. HURON FE 2-4411 or MU 4-6417

THERE IS NO DOUBT NOW! For the response to our listing ad was terrific! With our 12 full time salesmen with 2-way radio equipped cars and our very modern equipped offices—we are now in need of 3 bedroom homes, farms, vacant acreage and lake property. Our sales are booming—get on the band wagon now! List your property with our firm TODAY FOR ACTION TOMORROW! WHITE BROS. REALTORS Phone OR 3-1295 Open Eves 'til 9 — Sun. 1 to 5

WILL BUY OR LIST YOUR LAKE property Purchasers waiting. R. F. McKINLEY Office 8800 Commerce Rd. Ph. PONTIAC, EM 3-3311 UNiv 1-5708

LISTINGS WANTED BUYERS WAITING. LET US SHOW YOU HOW TO GET CASH FOR YOUR PROPERTY. WE BUY SMALL EQUITIES. Leslie R. Middleton BROKER FE 8-6003

TO BUY, TO SELL ONLY STATEWIDE Has 1-stop service, 28 offices and 250 salesmen throughout Michigan to serve you Real Estate Service of Pontiac STATEWIDE B. D. CHARLES, REALTOR 1717 S. Telegraph FE 4-0521

BUY, SELL OR TRADE It will pay you to consult George Blair Realty We also buy and sell equities and land contracts. GEORGE BLAIR REAL ESTATE 4536 Dixie Hwy. OR 3-1251 Drayton Plains

TRADES We are specialists in trading. We are gaining a reputation as the leading traders of the Pontiac area. Do not feel obligated. Call for an appointment to discuss the possibilities of trading your real estate. We have homes, farms, incomes, business opportunities and Northern resorts listed for trade DORRIS & SON REALTORS 752 W. Huron Phone FE 4-1557

SOLD If you would like this sign on your house let us show you how our method of contacting qualified buyers takes the strain away from you. No obligation—a qualified appraiser at your door in 30 minutes.

Humphries FE 2-0474 Realtor FE 4-7114 83 N. Telegraph Rd. Open Eves. Multiple Listing Service

Rent Apts. Furnished 33

FURNISHED ROOM & PRIVATE bath. 249 Orchard Lake.

1ST FLOOR ATTRAC NEWLY dec 3 rms & bath FE 8-1370

1 CLEAN ROOM & KITCHENette. Priv bath. Adults. 78 Norton.

1 AND 2 BEDROOM PARTLY FURnished, tiled bath, year-around lakefront apts 8615 Pontiac Lake Rd.

1 RM. & KITCHENETTE. PREfer 1. 73 Norton. FE 2-4380.

1 ROOM KITCHENETTE & PRIvate bath, 2 employed girls or couple. Adults only. 290 N. Paddock, Alberta Apts.

1 ROOM & KITCHEN, PRIVATE entrance, washing, 1 adult. FE 2-0663.

1 LARGE CLEAN KITCHENETTE. Single man of second shift. Priv, with util. $12. FE 5-0019.

2 ROOMS, JUST DECORATED. Ground floor, private entrance. Call after 5:30 p.m. FE 8-1298.

2 ROOMS CLEAN 143 E. Howard, adults. FE 8-6728.

2 ROOM FURNISHED APARTment. FE 8-1181. 174 Mt. Clemens St.

2 ROOM, ADULTS ONLY. 81 Auburn Ave.

2 LARGE ROOMS. PRIVATE ENtrance. 13 Pinegrove.

2 ROOM FURNISHED APT. PRIvate bath & entrance. Utilities included. FE 2-6296 or FE 8-1493.

2 RMS. & BATH, MAIN FLOOR, working couple or men. 16 Florence.

2 & 3 ROOM INDIVIDUAL CABINS, kitchen facilities. Utilities included. MY 2-9171. 463 S. Broadway, Lake Orion

2 RM. PVT ENT. AND BATH 111 N. Telegraph. Apply after 5 p.m.

2 LARGE ROOMS IN CONVENIent location. Child welcome. FE 5-1589

2 CLEAN MODERN ROOMS. Reduced rates. 162 Chamberlain.

2 ROOMS WITH PRIVATE BATH. FE 8-6523

2 ROOM, PRIVATE BATH & ENtrance. Christian preferred. FE 4-2244.

2½ ROOMS, FURN. APT. ON lake. Gas heat. To responsible people. Refer. Oh. 3-5292.

2 RMS., SHARE BATH WITH 1. Very clean. Reasonable. W. side. FE 5-5944.

3 & 4 RMS. GAS HEAT. CLOSE IN. FE 4-0809 or FE 8-8127.

3 ROOMS AND BATH. 31 Stowell

3 RMS. & BATH. PARTLY FURN. or unfurn. All util. Close in to town. FE 8-0636 between 4 & 6. After 6, MA 8-1558.

3 ROOM APT. EVERYTHING FURnished. $85 monthly. 1 child welcome. 810 S. Paddock St.

3 RMS. PRIV. ENT., $16 WK., $10 deposit. Vacant Feb. 16. 407 S. Jessie. OR 3-3685.

3 LARGE RMS. CHILDREN WELcome. FE 5-7909.

3 ROOMS PVT. CLOSE IN. FE 4-4632.

3 ROOMS & BATH, CLEAN, MODern, roomy, auto. heat, couple only. FE 5-4032.

3 ROOM APT. WITH PRIVATE entrance. FE 2-4869.

3 ROOMS, PRIVATE ENTRANCE. FE 5-9835.

3 LOVELY ROOMS. REFERENCES Middleaged couple or business women preferred. FE 2-5902 after 5:15. Anytime Sat. & Sun.

3 RMS. & BATH, NEWLY DECORated. Private entrance & parking. FE 8-3152.

3 RMS., FURN. BATH. 2 PVT ent. Close to Tel-Huron Shopping FE 5-0534.

3 RM. ON JOSLYN BUS LINE Pvt bath and ent. Main floor. Very nice. Adults. FE 2-4376.

4 RM. & BATH. CHILD WELCOME. Off of W. Columbia. FE 4-1128

4 & BATH, UPPER, NICE adults. FE 4-7267.

4 ROOMS, ALL PRIVATE, CHILD welcome. 53 S. Sanford.

BACHELOR APT. NORTH END. Main floor, pvt. bath and ent. Very nice. FE 2-4376.

4 RMS. & BATH. NICELY FURN. Lights & heat. FE 4-4686.

A FIRST FLOOR APT. 3 LARGE rooms, nicely furn., with breakfast nook laundry facilities, heat, lights, gas furn. On W. Huron St. Couple only. For appointment phone FE 4-0478 or MA 5-3801.

ATTRACTIVE FURN. 1 BEDROOM apt. $85. Heat & lights furn. Vic. Union Lk. University 3-3197.

CLEAN KITCHENETTE APTS. Utilities furn. OR 3-7700.

CLEAN 2 ROOM APT. NEAR town. 17 Hovey between Cottage & Osmun.

CLEAN 2 ROOM APARTMENTS. References. 56 Pine St.

CLEAN, MODERN EFFICIENCY apt. $15 per week incl. heat, lights & gas. OR 3-9389.

EFFICIENCY APT. WITH PRIvate bath. New. Adults. 402 W. Huron FE 5-0603.

EVERYTHING FURN. 3 RMS. & bath. All private. Near Tel-Huron. One of the best. Girls or a couple! FE 2-3695.

FOUR LARGE FRONT ROOMS 92 Judson.

FURNISHED APT. 3 LARGE rooms & bath, all modern. Call anytime Sat., Sun. & Mon. The remaining days, call after 4:00. OA 8-2752.

FURNISHED APT. LAKE PRIVIleges. Ref. required. FE 2-6175.

HENDERSON ST. Comfortable 3 rooms & bath, furnished apt. Heat and water furnished. $85 per month.

LAKE FONT APT. 3 nice rooms with full bath and storage. Furnished. $75 per mo.

John K. Irwin REALTOR Since 1925 313 West Huron Street Phone FE 5-9447 Eve. FE 4-3415

LARGE LOVELY 4 & BATH, FIREplace, glassed porch, near Watkins Lake. Adults, $90. Ph. OR 3-1943.

NEAR ELIZ. LK. 3 LARGE RMS. Children welcome. Everything furn. $20 weekly. FE 5-1435.

SMALL COTTAGE. 160 HEIGHTS Rd., Lake Orion. MY 3-1264.

PVT. FURN. 3 RMS. & BATH. 2 family duplex. Williams Lk. 2740 Grandview. OR 3-7541.

REDUCED RENT ON SEMI-FURN. 2-rm. apt. FE 2-8405.

Rent Apts. Unfurnished 34

1 AND 2 BEDROOM PARTLY FURnished, tiled bath, year-around lakefront apts. 8615 Pontiac Lake Rd.

1ST FLOOR. 3 & BATH. REFRIG., stove, heat, hot water. FE 2-7425.

ROOM AND BATH MAIN FLOOR apt. Close to downtown Pontiac. $50 per month. Call Realtor Partridge, FE 4-3581.

2 ROOM FURNISHED APT. 338 W. Huron.

3 ROOMS & BATH. PVT. GROUND floor. 1 child welcome. Nr. Oxbow Lk. $45 a mo. EM 3-3890 or EM 3-2544.

3 RMS. & BATH. NO CHILDREN. $45 mo. Inquire 209 Voorheis Rd.

3 ROOMS, PRIVATE BATH. Ground floor. Porch enclosed. 1 child. FE 8-1391.

3 RMS. & BATH. 1 CHILD WELcome. Nr. Oxbow Lk. $45 a mo. EM 3-2544, EM 3-3890.

3 ROOMS. SENECA STREET. FE 4-1360.

3 LARGE ROOMS. REFRIGERAtor & stove. All utilities. 13 Pinegrove

3 ROOMS, COUPLE ONLY, HEAT, light and gas furnished, private entrance, reference. 3082 Henerydale Auburn Heights.

4 ROOMS AND BATH ON WILLiams Lake road near M59. Stove and refrigerator furnished. Heat furnished. ORlando 3-4718 or ORando 3-7512.

4 ROOM & BATH, WEST SIDE. Gas heat. FE 4-7328.

4 ROOMS BATH MURPHY BED Employed couple. No drinkers. 532 Judson Court.

4 ROOMS & BATH FOR RENT. EM 3-3474.

4 RMS AND BATH, NEAR DOWN town children allowed, partly furn. 267 N. Perry.

4 RMS. AND BATH. DOWNSTAIRS. Gas heat, all util furn. Walking distance to town. FE 5-0638 between 4 & 6. After 6, MA 5-1558.

4 ROOMS & BATH UPPER, PVT entrance. 159 Whittemore.

5 ROOMS AND BATH, UPPER apt. with fireplace, in 4 family brick. Near downtown. $65 per month. Call Realtor Partridge. FE4-3581.

5 RMS. NEWLY DECORATED. Heat & electric furnace. 456 Mt. Clemens, MY 3-2782.

5 RMS. LOWER, CLOSE TO DOWN town. FE 8-3742.

6 RMS., SECOND FLOOR, CLOSE in. FE 2-6663 or FE 2-7134.

A BRICK APT. 1 & 2 BEDROOMS. Range & refrigerator, washing machine drier. 955 Rochester Rd. bet. 14 & 15 Mile Rd.

ARCADIA APTS 3 ROOMS AND BATH IN GOOD CONDITION INCLUDES AMPLE HEAT, HOT & COLD WATER. CHILDREN PERMITTED. $57 PER MO. AFTER 5 P.M. SEE CARETAKER, A - 2, ARCADIA COURT OR PHONE FE 8-6513. K. G. HEMPSTEAD, 102 E. HURON. FE 4-8284.

APT. ON ORCHARD LK. AVE. 3 ROOMS & BATH. CHILDREN PERMITTED. $10 A WEEK. INQUIRE K. G. HEMPSTEAD, 102 E. HURON ST. FE 4-8284.

Rent Apts. Furnished 33

3 ROOMS & BATH. FE 4-0177

3 RM. HOUSE ALSO 5 RM. APT. to family with 3 small children. FE 5-2252.

4 ROOMS, GAS HEAT, FULL basement. E. Pike. FE 2-0699.

4 ROOMS & BATH, PARTLY furn. Adults. FE 5-3458.

5 RM. HOUSE, $65 MO. MODERN, gas heat. FE 8-6857.

1955 PRAIRIE SCHOONER FOR rent. 3300 Elizabeth Lk. Rd.

COMMERCE 5 room, $80. EM 3-4375

FURN. COTTAGE TO RENT 'TIL June 15th. Near Union Lake Village. Rent $45 per mo. to reliable party. Ideal for two or three persons. EM 3-5245.

LARGE MODERN HOUSE NEAR Sylvan Lake. Rent or sell. Keego Harbor. FE 4-4615.

MODERN 2 BEDROOM, HOME, oil heat. Call MY 3-2895.

SMALL MODERN HOUSE & UNfurn. apt. FE 4-0401.

SMALL HOUSES FOR RENT, AUtomatic gas heat, children welcome. Inquire at 1676 Taylor Rd. Phone FE 4-2031.

SMALL FURNISHED HOUSE SUITable for 2 men or couple. OR 3-7318

WEST SIDE 3 RMS. $30 LaSalle

WHITE LAKE 2 BEDROOM ELECtric range, oil heater. Children welcome $40. MU 4-6363 or 3505 Duck Lk. Rd.

Rent Houses Unfurn. 36

1 BEDRM. HOUSE NEAR CLARKston. Refer. For information call EM 3-2571

4 BEDRMS WALLED LK. MOD. Close to city Reasonable. MA 4-2293.

3 RMS. & BATH. FE 4-7197

RM & BATH NEAR ROCHEster. Adults only. FE 4-0961.

3 ROOM COTTAGE MODERN with bath $50 month. 974 LaSalle St. Huron Gardens, FE 8-0451.

3 ROOM HOME WITH EXtra lot and attached garage. Next to school and church. Not modern. $50 permonth. Call Realtor Partridge. FE 4-3581.

4 RMS., MODERN PART OF DOUble house. 4023 Oak Knoll. Elizabeth Lake Estates. $60 a mo. plus deposit. FE 5-8006.

4 RMS. & BATH, CLEAN, 1 CHILD $60 a mo. FE 4-7884.

5 ROOM TERRACE BATH. GArage. Oil heat. Clean. 1 block from bus. Close in. Adults. $75. FE 2-3423.

5 RM. HOUSE. ADULTS. CALL between 5 & 7. FE 5-6955.

5 BEDROOM HOME AT 25 STOWELL ST. CALL J. A. TAYLOR, FE 4-2544.

5 ROOM HOUSE. KIDS WELcome. FE 8-1378.

5 ROOM HOUSE. FULL BASEment, stoker heat, automatic hot water. 181 Dixie Highway

5 BEDROOM HOME. CLOSE IN. FE 4-1444.

5 RM BRICK HOME. PARTLY furn. Breezeway, summer porch, 2-car garage. OR 3-0350. After 7. Must have exc. references.

6 ROOMS AND BATH WITHIN 2 blocks of downtown. Available for immediate occupancy. $80 per month. Ask for Mr. Smith, FE 8-0466.

113 YPSILANTI, $15 — week, owner PO. Box 535.

ROOM UPPER INDIAN VILlage. Excellent condition. Washer & dryer furnished. Reasonable rent to responsible party. Phone FE 2-5524 after 4:00 or weekends.

BEAUTIFUL 3 BDRM. RANCH 2-car garage ideal for executive. Owner. REpublic 2-1348. Utica.

FOR RENT: HOUSES—APARTMENTS. Furnished or unfurnished. Jim Williams Realty. 1218 Baldwin Ave. FE 4-0547. After 5, OR 3-4923

HOUSE FOR RENT. CALL AFTER 5:30 FE 2-7009.

MODERN 3 BEDROOM home on West side. $70 a month. A. Johnson, Realtor. 1704 S. Telegraph Rd. FE 4-2533.

Rent Houses Furnished 35

1 BEDROOM DELUXE KITCHENette apts. Bachelor's Paradise or ideal for couple. Day, week or month FE 5-2706.

1 LOG CABIN GARAGE HOUSE Stool & water. $14 per week. 1 school-age child welcome or ideal for elderly couple or bachelor FE 5-2706.

2 BEDROOM NICELY FURN., AUtomatic heat, school, grocery, bus. Children welcome. FE 2-4855.

3 ROOMS & BATH FE 4-0177

3 ROOMS WITH STOOL, $55 A mo. Auburn Heights. Phone FE 5-8483

3 RM. HOUSE ALSO 5 RM. APT. to family with 3 small children. FE 5-2252.

4 ROOMS, GAS HEAT, FULL basement. E. Pike. FE 2-0699.

4 ROOMS & BATH, PARTLY furn. Adults. FE 5-3458.

5 RM. HOUSE, $65 MO. MODERN, gas heat. FE 8-6857.

1955 PRAIRIE SCHOONER FOR rent. 3300 Elizabeth Lk. Rd.

COMMERCE 5 room, $80. EM 3-4375

FURN. COTTAGE TO RENT 'TIL June 15th. Near Union Lake Village. Rent $45 per mo. to reliable party. Ideal for two or three persons. EM 3-5245.

LARGE MODERN HOUSE NEAR Sylvan Lake. Rent or sell. Keego Harbor. FE 4-4615.

MODERN 2 BEDROOM, HOME, oil heat. Call MY 3-2895.

SMALL MODERN HOUSE & UNfurn. apt. FE 4-0401.

SMALL HOUSES FOR RENT, AUtomatic gas heat, children welcome. Inquire at 1676 Taylor Rd. Phone FE 4-2031.

SMALL FURNISHED HOUSE SUITable for 2 men or couple. OR 3-7318

WEST SIDE 3 RMS. $30 LaSalle

WHITE LAKE 2 BEDROOM ELECtric range, oil heater. Children welcome $40. MU 4-6363 or 3505 Duck Lk. Rd.

Rent Houses Unfurn. 36

NEARLY NEW 3 BEDROOM home for sale or rent. West sub. area. Phone FE 2-9539.

ON COOLEY LK. 3 BDRM. KNOTty pine interior. Oil furnace. Util. room. Fenced yard. Pvt

For Sale Houses 43

BY OWNER: 3 BEDRMS., 1½ baths, ranch home, large lot, Clarkston area. $2,400 down—payments $71 incl. taxes & ins. MA 5-1164.

BY OWNER
3 bdrm. lakefront home. $2,500 dn. EM 3-4148 day; EM 3-0254 eves.

GIs
COLORED
ONLY 2 LEFT
$10
HOLDS A NEW 3-BEDROOM HOME
NOTHING DOWN
COSTS ONLY
A MONTHLY PAYMENTS
$67
MODEL OPEN 1:30-6 P.M.
CALL FE 8-6941
DIRECTLY BEHIND ST. JOSEPH HOSPITAL 111 EARL-MOORE BLVD. AT BONDALE.
WESTOWN REALTY CO.

15 MINUTES FROM DOWNTOWN Pontiac. Small home well situated, privileges on beautiful Brendel Lake Only $6,700 with $1,000 down.

CLOSE TO SCHOOLS AND SHOPPING. Large lot, full basement, breezeway and garage. $8,500—$70 month.

C. SCHUETT REALTY
EM 3-4196 MU 4-8811
OPEN 9 A.M. to 9 P.M.
"The Northwest Realtor"
7404 E. Highland Rd.
AT Porter

SACRIFICE DUE TO BUSINESS DIFFICULTIES
New, partly finished, 3 bedroom home with large utilities & recreation room & 2 car garage, on large lot, only $9,950 for immediate sale.
RED HORSE CORP.
5019 Cass-Elizabeth Rd. FE 4-2252

FAST POSSESSION
Close in—nearly new 5 rooms & bath. Gas furnace. Lot 60 x 210. Only $1,450 down.
GREEN ST.
5 rooms down—3 and bath apt. up. Attached garage. Reasonably priced with substantial down.
CUCKLER REALTY
236 N. Saginaw
FE 4-4091, FE 7-8119

BEDROOM BUNGALOW, LARGE living room, oak floors, large window, knotty pine kitchen, bathroom, utility room, breezeway & large garage, off Joslyn. $800 down
ROSE McLARTY BKR.
FE 3-2162 or FE 5-3578

AUBURN RD. 1 ACRES, WITH 2 houses. One 3-bedroom house, one 1-bedroom house. Both completely modern. Price $21,000 $6,000 dn. Lawsen Real Estate, 1227 E. Auburn Rd., 2 blocks E. of John R. OL 1-1611.

INDIAN VILLAGE
$10,850. 3 bedroom, 2 story home. Dining room. Large living room with fireplace. 1½ baths. Full basement. Recreation space. 2 car garage. Storms & screens. Ideal location. Webster School district. Near Tel-Huron. FE 2-6290.

AUBURN HEIGHTS
4 rms. & bath, util room, Large lot, $5,950. Terms.
7 RM. INCOME
All modern. Nice location. Only $5,500. Terms.
NEAR DOWNTOWN
3 bedrm. modern. Full basement. $7,500. Terms.
P. W. DINNAN
66 W. Huron FE 4-2577

3 BEDROOMS, FULL BASEMENT. Utility room, carport. FE 5-7809.

BARGAIN
6 rms. and bath. 2 bedrms. on 2 lots. Lk. priv., $3,500 with $350 Dn. or $3000 cash. EM 3-2423. After 4 p.m.

2 LAKE FRONT HOMES WITH acreage in Highland Twsp. Reasonable for cash. FE 4-4143.

3 RM. HOUSE BY OWNER, NEWly decorated, good cond. Ideal for investment or retirement, gas heat, $5500 cash. FE 4-0644.

MUST SELL
4 bedrm. all brick ranch home. Give us an offer. FE 4-9450. 2491 Ivanhoe.

HAYDEN
OFF WATKINS LAKE RD. $1500 down. Immediate possession. 5 room home. Sun porch 16x18'. Basement. Furnace. Close to school.

HATCHERY RD. Privileges on Williams Lake. New 3 bedroom home not complete but liveable. Bath. Basement with oil furnace. Storms and screens. Nice shady lot, $8900. Terms.

WATKINS LAKE. Enjoy gracious living in this completely modern 2 bedroom home on large landscaped lot. Oak floors. Plastered walls with coved ceilings. 2 fireplaces. 1 in the spacious 14.7'x21' living room and 1 in basement recreation room. Separate dining room plus built in breakfast nook off efficiency kitchen. Ceramic tile bath. Divided basement with gas furnace. 1½ car garage. Back yard fenced. Large picnic grill and barbeque pit. Alum. storms and screens. Call for appointment today.

$495 DOWN. A new 3 bedroom home on your lot. Call for information today.

NEAR ROCHESTER. Near new high school. New 2 bedroom home on large lot approx. 100'x270'. Brick and frame construction. Full basement. Oil furnace. $13,700. Cash to new mortgage.
J. C. HAYDEN, Realtor
86 E. Walton FE 8-0441
Open Eves.

BRICK 4-FAMILY
5 rooms and bath in each apt. Fireplaces, separate basements and furnaces. Tennants pay all utilities. A very substantial building and investment showing 12 per cent return. Terms.
WARD E. PARTRIDGE
REALTOR FE 4-3581
1050 W. HURON ST.
OPEN EVE. TIL 9

CAN YOU BEAT THIS?
Low taxes, low cost heating and extra lot for children to play are some of the features of this 3 bedroom family home practically on lake. Boat included. $6950 is the full price with only $750 down and $60 per month. Worth looking into — don't you think?
Edw. M. Stout, Realtor
77 N. Saginaw St. FE 5-8165
Open evenings 'til 8:30

NEW
2 large bedrooms, 15x17 living room, Kitchen-dining combination. Full bath. Immediate possession. $10,500. Easy terms.
LARGE
3 bedroom. Birch cupboards in kitchen. 10x10 dining area. Landscaped. $13,250. Easy terms.
1 ACRE
2 bedroom, 1½ car garage. Venetian blinds. Tile & wood floors. $5,268. Easy terms.
Listings Wtd.
HURON VALLEY REALTY
7766 M59 at Pontiac Lake
OR 3-6681 MU 4-5505

SAVE ENERGY, USE WANT ADS! To find a job, place to live or a good used car, see Classified NOW.

For Sale Houses 43

Buy Thru Partridge
List Thru Partridge

Nothing Down
Will build 3-bedrm. starter house with basement on your lot, rough wiring and plumbing included. Small dn. payment will build on my lot. Don McDonald, OR 3-2837.

SEMINOLE HILLS
Webster school district 8 room home. Included are 4 bedrooms, 1 bath up, ½ bath down, living room with fireplace, attached garage, full basement. Playroom for children over garage. By appointment only.

OAKLAND AVENUE
This is an extremely clean & neat home. Has beautiful, big, bright kitchen with lots of cupboards. Living room, dining room and large bedroom down, 2 nice bedrooms and full bath up. Big full basement, gas heat. 2-car garage. Terms available.

John K. Irwin
Realtor
Since 1925
313 West Huron Street
Phone FE 5-9447 Eve. FE 4-3415

TO SETTLE AN ESTATE
6—3 & 4 rm furn. apts. 19½ Willard. FE 5-8283 or MAple 5-7527.

Seward Street
3 bedroom brick GI $300 down. Full price: $10,650.

Pauline
3 bedroom ranch. GI resale. 4 per cent mortgage. Full price: $10,800.

Augusta
2 story frame, 4 bedroom home. Full price: $11,500. $2,500 down.

Scott Lake Road
GI resale, 1½-story home, excellent location and condition. Full price: $12,500.

WM. A. KENNEDY
REALTOR
3097 W. Huron FE 4-3569
Open Evenings till 9

5 APARTMENTS, FURNISHED. $11,350. Will trade for 6 rooms. Call Thompson, Broker. FE 2-7906.

LOW DOWN PAYMENT, 4 ROOM breezeway & garage unfinished attic, floored, huge lot. FE 8-1737.

BUDGET BUYS
2 bedrooms. Like new. Plastered walls, tiled floors, utility room, full bath, good location, Cass-Elizabeth area. Full price $7,950. Low down payment.

BRICK RANCH HOME. Very low down payment to well qualified buyer. This home is in excellent west suburban location. Has 2 car attached garage and is quality built throughout. A marvelous buy at $16,800.

FURNISHED 3 ROOMS. In good Keego location. Only $4,850. Low down payment and $50 month.
LOVELAND
2188 Cass Lake Rd., Keego Harbor
FE 2-4875 FE 4-1661

FOR COLORED FAMILIES
275 Dellwood. Neat and clean 7 room home (4 bedrooms). Only $1,200 down. Bal. is on a 4 percent G.I. Loan.

4 bedroom brick home—1 acre lot—175x240. Price $11,900—Substantial down payment.

For best results list your property in this area with us. See Mrs. Howard, 18 Gillespie St. Ph. FE 2-6412.

John Kinzler, Realtor
670 W. Huron St., Pontiac

$750 DOWN
4 rm., 2 bedrm. Basement, oil furnace. Bath fixtures. Not entirely completed. $4,750. W. of Fishers.

1 ACRE
North of Pontiac off Baldwin. Large 5 rms. Basement. Oil furnace. Also 3 rm. house rented. Good investment. Immediate possession. $6,500.
PONTIAC REALTY
737 Baldwin FE 5-8275

ANNETT
OFFERS
Near St. Fred's
6 rooms on corner including 3 bedrooms, dining rm., full basement. $5,950, $2,400 down.

Whittemore Street
New attractive 3 bedroom home, large living room, beautifully kitchen, full basement, automatic oil heat. Immediate possession. $12,500 terms.

Railroad Frontage
Located in Pontiac's industrial area, formerly used as coal yard. Spur line on property, garage 18x20, office building, paved street. Reduced for quick sale to $15,000, $5,000 down.

50 Acres—Metamora
Located on main paved highway ideal for cattle or horses, 6 room modern home, barn 30x60, and numerous out buildings. An exceptional offer at $18,000, $8,500 down.

Commercial—Main Hwy.
New 2 story brick veneer building 26x42 close to Pontiac. Built for clinic with 3 bedroom apartment on second floor. Corner lot 140x190, ample parking. Plans for completion available. $23,500, $4,500 down.

4-Family Brick
5 rooms and tile bath each, now showing excellent income. Separate furnaces and basements. In good rental location close to downtown. Reduced to $26,500 terms.

Lake Front—Picnic Park
400 feet good beach, picnic grounds with 70 picnic tables, 15 outside grills, refreshment stand, now showing good return with unlimited opportunities. 3¼ acres, located on main highway, 18 miles from Pontiac. Also large 9 room year around home and large barn. $39,500, terms.

70 Acres
Ideal country home, completely remodeled main home with 4 bedrooms, very modern kitchen, 2 baths, automatic oil heat, 4 room tenant house. Barns for horses, dairy, or feeder cattle, 2 car garage and numerous out buildings. Tractor and some farm equipment included. An outstanding value at $47,500, terms.

Roy Annett Inc.
REALTORS
28 E. Huron FEderal 8-0466
Open Evenings and Sunday 1-4

CASS LAKE ON THE LAGOON, park your boat in the backyard! Good looking 2 bedrm. year-around log home with oil furnace, drapes, carpeting. Nestled in the big oaks. $9500 with $1500 down.
UPPER STRAITS LAKE — Immediate poss. Pretty white frame with 2 bedrooms located on 148 ft. wooded lot; finest property owners beach in Oakland County. $12,500, easy terms.
EARL GARRELS
6615 Commerce past Orchard Lake
EMpire 3-2511 or EM 3-4086

For Sale Houses 43

Retiring Couple
Are you folks retired or planning to retire? If so, you'll be right at home when you inspect this beautiful 2 bedroom ranch home, all on 1 floor with an abundance of laundry & workshop room. Also 1½ car attached garage. Beautiful kitchen. Large living room with picture window and oak floors. Full tiled bath. A very attractive home near Williams Lake. On extra large landscaped lot 80x150 ft. Be first to see it. Only $11,250 with terms.
Clarkston
REAL ESTATE INC.
20 S. Main, Clarkston, Mich.
MAple 5-5821

STOUT'S
Best Buys Today
CUSTOM BUILT
North side ranch style home located only one block from school and bus line. Two large bedrooms, living rm. with picture window, carpeting, handy kitchen with dining space and full bath. Utility room with laundry trays and oil furnace. Large roomy 2 car garage on extra lot. A real buy at only $10,400 with only $2200 Dn.

INCOME
Now rented for $130 per month, small 2 family home located near down-town. City water and sewer, 2 full baths, close to school and bus line. Only $1400 down will handle. Total price only $8500.

$950 DOWN
For this cute and clean 2 bedroom home located west of Pontiac on large ½ acre lot. Large living room, king size kitchen and dining space and stool and shower. Only $5,950 for this one.

FOR COLORED
Long and low 2 bedroom ranch style home with attached breezeway and 2 car garage. Custom built by present owner this home is designed for living with large living room with plastered walls, fireplace, handy kitchen and dining space and oil heat. Only $2,000 down.

Edw. M. Stout, Realtor
77 N. Saginaw St. Ph. FE 5-8165
Open Eves. 'Till 8:30

ELIZABETH LK. ESTATES, BY owner, 2 bedroom & expansion attic, new wall to wall carpeting, full basement with tile floor, forced air automatic heat, ceramic tile bath & kitchen. Aluminum storms & screens, full price, $13,750. Low down payment. FE 8-1943.

OUR HIT PARADE "THE MONEY TREE"
Doesn't grow in the back yard, but you can collect the rents from this desirable 3 unit income in Huron Gardens. Trouble free. Tenants pay own utilities. $15,000; terms.

"Two Different Worlds"
In everyday living, with a wonderful view of the ever changing scene of a beautiful lake from every room in this new brick home on Elizabeth Lake. 4 bedrooms, 2 levels. 132 ft. of beach, seawall. $36,000.

"HOUND DOG"
Welcome, 3 bedroom home, 2 lots and a place for your boat on Cass Lake for $6,950; $500 down.

"Friendly Persuasion"
Is all that's needed to get you to appreciate the charm of this home in Elizabeth Lake Estates. 3 bedroom possibilities. On Oak Knoll. $17,500; terms.

"MARY ANN"
Would love this starter home, almost ready to move into. A chance to use her own ideas and save money, too. Located in an apple orchard. Only $6,500. Low D. P.

WE TRADE
THELMA M. ELWOOD
REALTOR
5143 Cass-Elizabeth Rd.
FE 5-1284 or FE 4-3844

Colberry Park
OPEN
Daily & Sunday 2 to 5
FOUR 1957 BRICK RANCH MODELS 3 AND 4 BEDROOMS, 1½ TO 2½ TILED BATHS, FAMILY ROOM OR FULL BASEMENT, GEN. ELEC. KITCHENS AND 2 CAR ATTACHED GARAGES, SEWER, WATER AND BLACK TOP ROADS, LOW BLOOMFIELD TAXES, NEW GRADE AND HIGH SCHOOL. PRICES DRASTICALLY REDUCED AS BUILDER HAS BUILT TOO MANY HOMES. JUST 2 BLOCKS EAST FROM CORNER OF WOODWARD AND SQUARE LAKE ROAD. ASK FOR MR. SCOTT OR MR. BOONE.

Drayton Woods
Here is a home that you will almost want on sight. Newer 3 bedroom cedar shake ranch home. Lot 75x200 and all fenced. 1½ car garage. Priced $12,950 terms.

Sylvan Village—Brick
Newer center hall plan. Long and low ranch home with attached 2 car garage and full basement, oak floors and tastefully decorated. Interesting stone fireplace 2 nice shaded lots and well landscaped. Close to park and sand beach. Truly a real value. Let's look today.

JOHN KINZLER
REALTOR
670 W. Huron St. Ph. FE 4-3525
Open Eves. 'til 8:30
Multiple Listing Service

8 ACRES
North side city limits. Ranch home built in '53. Full basement. 2 bedrooms and bath on first floor, stairs to second floor make it possible for additional bedrooms. Extra lavatory in basement. Natural fireplace, sliding door closets, storms and screens. BETTER SEE THIS LOVELY HOME. $3,500 down will handle.

SELECT LOCATION
Off Woodward
Many beatiful features and special treatment set this 6 room, 3 bedroom ranch home apart from the ordinary. A ledge rock planter wall, slate tile and cork floors add interest. You'll admire the leather breakfast room, the 10-ft. ledge rock fireplace and the indirect lighting. A complete home in every way—aluminum storms and screens, heating, incinerator, etc. Attractively lanscaped setting 150x150. A treat to show—please call early! $25,900 with $10,000 down—priced right!

Humphries
FE 2-0474 Realtor FE 4-7114
83 N. Telegraph Open Evenings
Multiple Listing Service

FOR COLORED
ONLY $1,500 DOWN on this 6 room home. All large rooms with full basement, 2 car garage.
C. HOUSTON REALTY
FE 4-6331

CARNIVAL by Dick Turner



"When I marry, Dad, I hope I get someone just like you — kind, generous and easily scared!"

For Sale Houses 43

BY OWNER. WARDS ORCHARD, nearly new custom built, 2 bedroom, full basement, plastered walls, 3 nicely landscaped lots. $12,000. $5,000 down. FE 5-3347.

6 ROOM INCOME HOUSE IN NICE neighborhood, 5 large rooms for owner, 3 room apt. upstairs. Venetian blinds, hardwood floors, steam heat, new gas water heater, water softener, newly aided & painted last summer. In back, 4 room apt. & bath & 2 car garage. $125 monthly income. Price $17,600, $3,600 down by owner. FE 4-5435.

2½ Acres
A nice home partly unfinished on the inside. Home is 40x22. Sickness is the reason. $1,500 down. $55 per month.

Cedar Island
A nice 3 bedrm. home with fireplace on a corner lot. 2 bedrms. and lavatory up. Lots of closets. $2,500 down.
H. W. Bigelow
594 W. Huron St. at Dwight St.
Office FE 5-5492 Res. FE 5-5865

ROCHESTER AREA
5 rooms & bath with root cellar, chicken house & 2 car garage. On large parcel of land. $10,000, E-Z terms.
SHEPARD REALTY
OL 1-7511 2980 Tienken Rd.

SPECIAL
Located 4½ miles west of Pontiac. Cozy 4 room with water, stool & septic. Breezeway with 1½ car attached garage, 1 acre of level land. Only $750 down; $58 per month.

KEEGO HARBOR
4 large rooms and full tiled bath, hardwood floors, enclosed sun porch, all fenced lot with 1½ car garage. Only $950 down.
Leslie R. Middleton
BROKER
FE 8-6003 FE 7-0984

No Down Payment
Will build on your free and clear lot, 2 and 3 bedroom starter homes with full basement and rough wiring; or build on our lot with small down payment. F. C. WOOD CO
OR 3-1235 OR 3-7038
Corner Williams Lake Rd. & M59

$550 DOWN
Located west of town, on large 100' lot, very large 4 room & bath, bungalow needs some interior finishing, priced very reasonable at $4,950.

$650 DOWN
Located east of Pontiac near Auburn & Crooks rd, cozy 4 room bungalow, plus utility, full bath & gas heat. Priced at only $5,500.
R. D. RILEY
BROKER
500 Eliz. Lk. Rd. FE 4-1157

NORTH STAR HOMES
3 or 4 bedrm. ranch or basement homes 975 to 1300 sq. ft. floor space. Beautiful winding paved sts. Nicely landscaped, ½ acre lots. Community water system. Gas hot water, gas incinerators, all face brick with 11 different elevations. Hardwood floors. New GE Texolite kitchen and vanity bath top. New window wall sliding doors. Colored fixtures. Family style kitchen. All birch panel doors. Drive out and see all these beautiful features and more in the newest of new homes. Just ¼ mile W. of Clarkston on Waldon Rd. Look for our 2 models.

WHITE BROS.
REALTORS
Phone OR 3-1295
Open Eves. til 9— Sun. 1 to 5

Partridge
IS THE "BIRD" TO SEE
SYLVAN SHORES
Eye catching 3 bedroom modern home in exclusive Sylvan Shores. 2 bedrms on first floor and one on the second. Full basement with automatic gas heat. Garage. Fine oak floors and plastered walls throughout. Priced for immediate sale at only $12,500 on terms.

RUSTIC BUNGALOW
Comfortable rustic 2 bedrm. home located just northwest of Pontiac. Low price of only $6500 with $1500 dn. includes many furnishings. Easy monthly payments.

W. SIDE, $1,400 DN.
Spacious 6 room modern home on Johnson convenient to Pontiac General Hospital. Natural brick fireplace in large living room. Full basement with automatic oil heat. Insulated. Complete with storms and screens. Full price just $8250 with $1400 down.

WARD E. PARTRIDGE
REALTOR FE 4-3581
1050 W. HURON ST.
OPEN EVE. TIL 9

LIKE NEW
ELIZABETH LK. ESTATES — Bungalow with gas heat, aluminum storms & screens, full basement with center wall, ceramic tile in kitchen & bath, stairs to unfinished rooms, 1½ car garage, patio and more. $12,800.

WEST SIDE
IMMEDIATE POSSESSION — 3 bedrooms, large living room, dining room, kitchen & breakfast room, ample closets, oil heat, double garage. $9500 EASY TERMS.
J. R. Hiltz
REALTOR
1011 W. Huron FE 5-6181

For Sale Houses 43

7 ROOM HOUSE IN TOWN, NO realtors. FE 2-6067.

4-BEDRM. SUBURBAN
7 rooms & bath, fireplace, carpeted, newly decorated. Storms, screens, full basement new oil furnace, 2½ car garage, large landscaped lot. Chicken house, circle drive, 6 fruit trees & grapes. ½ block to schools & stores. $15,750, terms. Call FE 2-3534.

WILSON
Would you like a new 3 bedroom home? With payments less than rent? We have one for $1000 down. Close to 3 schools.

Would you like a business by your home? We have a 5 rm. all modern, joined by two business lots. Only $7500.

WE APPRECIATE LISTINGS OF ANY KIND
Harvey Wilson, Broker
821 W. Oregon St. Lapeer
Call J. Hart. FE 2-9057

Buy Thru Partridge
List Thru Partridge
BY OWNER: 8 RM. HOUSE OFF Baldwin. Easily converted to income. $7,900 with $1,500 down. FE 2-2686.

ONLY 4% INTEREST
$58 MONTHLY
INCLUDING TAXES AND INSURANCE
This 3 bedroom home near Drayton Plains is located on a large lot. Automatic oil furnace and back yard is fenced with new Anchor fence. A real buy at $8,850 with $1,850 down. IMMEDIATE POSSESSION.
HOLMES-BARTRAM
4392 Dixie Hwy.
OR 3-1950

Suburban Beauty With Two Fireplaces
Among other fine homes in exc neighborhood. Full basement bungalow large rec rm. with fireplace, oil heat, 3 spacious bedrms carpeted and draped living rm. with fireplace, bright cheery kitchen, ceramic tile bath, attached garage. Immaculate and very attractive inside and out. Full price $17,900 with $6,900 dn. Owner transferred.
Giroux-Franks
GENERAL REAL ESTATE
4395 Dixie Hwy. OR 3-9701

MULTIPLE LISTING SERVICE
SPRING BUILDING — We are now showing and taking orders for the spring building market. We have plans and specifications for a 3 bedroom home, full oasement, auto. oil heat, auto. hot water heater, oak floors, plastered walls, vestibule entrance & many other extras. Full price $9900 on your lot. We will also give a price on your plans and specifications

DRAYTON PLAINS — 3 bedroom with large utility room, auto. oil heat and hot water, very nice living room dining room combination, full price under $11,000 with terms. Good large lot.

EAST WALTON BLVD. — 2 bedroom bungalow with exceptionally nice living room-dining room combination. Has beautiful brick false fireplace, gas auto heat and hot water. Beautiful kitchen and located on paved street. Priced at $9000 with terms.
George R. Irwin
REALTOR 269 Baldwin Ave.
FE 5-0101 or FE 8-0595

MULTIPLE LISTING SERVICE
O'NEIL
$500 DOWN—$42.50 per mo. on balance. Full price $4,750. White frame 2 bedroom bungalow, 21 ft. living room, large kitchen, full bath, good sized lot. Located at Oxbow Lake on Union Lake Rd.

NORTH END — First house off Joslyn, 1-owner story and one half bungalow with stairway to attic. Kitchen has eating space and there is also a separate dinette. Beautifully painted plastered walls and select oak floors. Tile bath, dry painted basement. AC heat. Only $2,579 down and assume GI mortgage.

IF YOU'VE WANTED space and excellent neighborhood, and a fine school district, this one should fill the bill. Immediate possession may be had on a clean 4 bedroom home with 2 bedrooms and bath on first floor. Clean, painted basement, AC heat, 2-car garage. About $2,700 down. See it today

WEST SUBURBAN — One of our better buys. Built in '54, a neat, attractive 2-bedroom modern bungalow with oak floors, plastered walls, tile bath. Breezeway and attached 2-car garage. Situated on 2 lots, in good neighborhood, with lake privileges on one of our better lakes. Can be sold to GI for only $250 down, plus mortgage costs. Full price $11,500. A real buy. See it now.

$2,500 DOWN — On this immaculate story and ½ bungalow with stairway to attic. Custom construction; oak floors, plastered walls, marble sills. Full painted basement, attached garage. West suburban. No better value at $11,000.
RAY O'NEIL, Realtor
262 S. Telegraph Open 9-9
Phone FE 3-7103 or FE 2-6936

$500 DOWN
IMMEDIATE POSSESSION.
2 BEDROOM MODERN HOME ON NORTH SIDE.
LAKE PRIVILEGES
4 ROOMS & BATH. CEMENT BLOCK HOME. ½ BLOCK FROM LAKE. ONLY $850 DOWN.
R. J. VALUET, Realtor
345 OAKLAND AVE. FE 5-0693
MULTIPLE LISTING SERVICE

For Sale Houses 43

BY OWNER. SELL OR TRADE. 7-family brick apartment. Auto. gas heat, good rental location. Showing income of $540 per mo. Will sell or trade equity of $16,000 for land contract, or free & clear property. Owner leaving city. FE 5-3152

WE BUILD
BRICKS $10,975
CEDAR SHAKES $9,975
We invite comparison. We honestly feel you can't beat the workmanship, design and price of our outstanding 3 bedroom ranch homes. Plastered walls, oak floors, marble windw sills, full basements, oil a.c. heat, birch flush doors, laundry tubs and many other outstanding appointments. We build anywhere in Oakland County. Call for an appointment to inspect our plans. Don't feel obligated.

WE BUY, SELL & eTRADE
DORRIS & SON REALTORS
752 W. Huron Phone FE 4-1557

WILL BUILD
On your lot, 3 bedroom home. Brick, full basement, 2-car garage. 2 plans to choose from, $14,900. J. R. Dunlap FE 8-3301.

COMPLETELY MODERN 4 BEDroom home, living room has fireplace with heat-a-lator completely tiled kitchen, full bath, porch, 2 bedrooms & lavatory upstairs, basement oil furnace & shower, 2 car garage, 2 large lots. Priv. to Union Lake, sand beach.
EDWARD B. KEITH
THE LAKE MAN
EM 3-4432

AARON MILFORD
GI's $290 DN.
Buy direct from builder and save dollars. Easy FHA terms.
3 BEDROOM BRICK, FULL BASEMENT, SEWER, WATER, PAVED STREET, GAS HEAT.
VE 8-2074 MU 4-8915

WATERFORD TOWNSHIP
VETS
$290 DOWN
$85 MO. PYMTS.—30 YR. MORTG
25—3 bedrm. frame ranch homes, full basement, 75 by 220 ft. lots. Extra large kitchen, tile bath. QUALITY features throughout.
Model Open OR 3-9300
1571 IRWIN, ½ BLK. N. OF M 59, ½ MILE W. CRESCENT LK. RD.
AL FISHER
19322 James Couzens, Detroit, Mich.
Diamond 1-0310

OPEN
DAILY 2 TO 8 P.M.
"RANCHMASTER"
3 BEDROOM HOME
$650 DOWN TO VETS
Plus Costs — Also Conventional Terms—Paved Streets—Lots 75 x 160. New Subdivision.

PERRY TO PONTIAC ROAD, TURN RIGHT ACROSS OPDYKE ¼ MILE TO MODEL.
Nosan Building Corp.
FE 5-7923 FE 5-9121

LAKE FRONT
150 ft. white sand beach. Lovely 3 bedrm. mod. completely furn., 1½ baths, util. rm. attached garage, auto. washer & dryer, large deep freeze, 2 lots, owner transferred. Priced attractively. Terms. Please call us before you buy, we have a nice selection of homes to choose from.
Dorothy Snyder Lavender
3140 W. HURON
FE 2-4411 or Eves. MU 4-6417

JERRY
OFFERS
Trade
For this charming 2 bedrm ranch type home. Truly a fine value at $12,500. Features full basement, gas furnance, plastered walls, water softner, 1 acre of land, breezeway and 2 car garage. Owner wants sale or small free and clear home.
For GI's
That want to buy an older home with low, low payments. 2 bedrm., cute and cozy block home, 7 years old, a acre of land. Hurry! Selling for only $6,750 with only $525 down. No other cost.
Reduced
IN PRICE JUST LAST SAT. $1,000. The owner said make it a bargain. Must sell 3 bedrm. ranch, breezeway and garage, 1½ acres, oil furnace in basement. A fine buy at the new price of $13,500. What have you for down payment?
Reduced
Owner leaving state. This home in Sylvan Village was advertised 2 weeks ago for $16,750. Now only $15,300. So hurry on this 3 bedrm brick home, carport and util. 1½ baths, only 2 years old. Takes $5,000 to handle.
$1,000 Down
There are 3 bedrms. in this 6 rm home. 1½ baths, gas conversion furnace, full basement, garage. This outstanding buy is yours for the asking only $8,500.
JERRY E. ADAMS
Broker
1172 W. Huron FE 5-4510

NEAR ST. FREDS
2 family income. 5 rooms on 1st floor; 4 rooms and bath on 2nd floor, private entrance, full basement, oil heat, large corner lot, on blacktop street. Only $2,000 down.

IMMEDIATE POSSESSION
Only $1,250 down on this 2 bedroom brick terrace. Large living and dining rooms, modern kitchen, tile bath, full basement, near schools and Tel-Huron shopping center.

620 EAST FOURTH
For the growing family. 2 bedrooms with expansion attic, breezeway and 1½ car attached garage, full basement, FA oil heat, fenced and landscaped, corner lot, convenient to Madison High and LeBaron Schools. See it now.
IVAN W. SCHRAM
FE 5-5091 Realtor FE 5-9417
1111 Joslyn, corner 3rd.
Open Eves. & Sun. Res. FE 5-2564
MULTIPLE LISTING SERVICE
Hurry, Only $595 Dn.
2 bedrooms, 2 years old. Large living room, kitchen, utility & tiled bath. Carpeting. Solid side drive.
Leo Donigan
Real Estate
2333 Woodward, Berkley
LI 8-4433

OPEN
EVENINGS 7-9
G.I.'s
CHECK THESE FEATURES
NEW 3 BEDROOM BRICK with kitchen vent fans, 1½ bath roughed in in basement, all birch kitchen cabinets, Formica counters, corner sink, paneled breakfast area in kitchen, built in vanity in bath, birch sliding closet doors, suburban sized lots, large basement, recreation area, all city improvements, extra large living room, auto. gas hot water, interior planting box, center entrance. Excellent W. Suburban location. $750 dn. plus mortgage costs will move you in. TELEGRAPH RD. TO PONTIAC LAKE RD. LEFT TO CASS LAKE RD. WATCH FOR SIGNS. MODEL CORNER OF CASS LAKE, RD. & ELIRA.
RAY O'NEIL, Realtor
262 S. Telegraph Open 9-9
Phone FE 3-7103 or OR 3-2977

For Sale Houses 43

3 ROOMS & BATH, FULLY FURnished. Call FE 4-2632.

MODERN 5 ROOM RANCH-TYPE house. Large rooms, Venetian blinds, tiled bath, 1½ car garage. Lake privileges on excellent beach. Low down payment. FE 5-7140.

5 ACRES—2 BEDRMS.
You will love this modern home on this beautiful 5-acre site. The home has full bath, hardwood floors, large kitchen, full basement with oil forced-air furnace. Knotty pine recreation room with bar. Plus a 2-car garage. Full price, $8,900 with terms.
$400 DOWN
2 bdrm. Full bath, hardwood floors, plastered walls.
5 ACRES—2 BEDRMS.
$9,500 with $1,500 Dn. $60 Mo.
C. PANGUS, Realtor
Call collect: Ortonville, NAtional 7-2815 or NAtional 7-3950

3 BEDRM. BRICK. FULL BASEment, natural fireplace, oil heat, attached garage. Landscaped. By owner. $25,000. Will sell on land contract. OL 6-0241 for appointment.

MODERN 4 ROOMS 2 ACRES OF land FE 5-0085.

—A—
FOR BETTER BUYS
Modern 3 bedroom beauty on ¾ acre lot. Homey home with new carpetin birch floors & cupboards, full basement, 2 car garage. Only $2,500 down.

New 4 bedrm. modern to minute near Clarkston, immediate possession, rooms, 2 baths, very large lot. See it today and buy with easy terms.
Arnold Real Estate
210 S. Telegraph Rd.
FE 5-0676 FE 5-5783

BY OWNER, 2 BEDROOM HOME with convertible den in well established neighborhood behind Waterford High School. $1,500 for equity. OR 3-4860.

Templeton
AUBURN HEIGHTS
Nearly new 4 rms. and bath, 2 bedrms., nice kitchen with dining space. Tiled bath and kitchen, hardwood floors, oil heat. Breezeway and attached garage. Large lot, nicely landscaped. Exc. value at $8,750.
K. L. Templeton, Realtor
2339 Orchard Lake Rd. FE 4-4563
After 6 FE 2-9502

ANNOUNCING FOR '57
New Homes
IN PINE LAKE MANOR SUBDIVISION
The '57 building program is already underway. New tri-level custom - built homes priced at $24,500.

2 BEDROOM ranch style, attached 2 - car garage. Priced at $27,500.

SEVEN OTHER MODELS TO CHOOSE FROM
Priced at:
$17,500 & UP

Choice of lot sites. Come in and look over the detailed plans and arrange now to buy your new home.
SYLVAN REALTY CO.
2383 Orchard Lake Ave. FE 5-9418
IN SYLVAN SHOPPING CENTER

BLAIR
$16,500
10 acres 16 miles from Pontiac with new ranch type home. Has 4 bedrooms, dining room, large kitchen and living room, recreation and storage room, basement, screened-in porch, oil heat. On main road. Reasonable down payment.

$11,800
Draytor Plains 1 block to Super Market and Schools. 5 rooms. Large living room and dining. 2 bedrooms, basement with tiled recreation room. Oil heat. All rooms are carpeted throughout. Fenced in lot. This is a fine family home with $1,800 down.

$8,950
If your present home is too small—you can move right in this 7 room modern on east side with 4 large bedrooms. $950 down or trade your equity as down payment.
George Blair Realty
4536 Dixie Hwy. OR 3-1251
DRAYTON PLAINS
After 6, OR 3-1708

Johnson
FOR BETTER HOMES
LOVELY BRICK
Corner lot in Indian Village. Large living room with fireplace, fully carpeted, 3 large bedrooms, full basement with recreation room, 2 car garage, priced to sell.

FOR COLORED
3 family income. 2 apartments up bringing in $126 per month. Full basement, oil furnace, 2 car garage. This house will pay for itself. Small down payment.

NEAR CLARKSTON
2 level, 2 bedroom modern home with fireplace. Oak floors, lower level panelled in knotty pine, oil forced air furnace, lake privileges. Only $5,950 with $500 down.

Evenings after 6 call Mr. Lease, FE 4-1175
A. JOHNSON, Realtor
1704 S. Telegraph Rd.
FE 4-2533

GILES
2 For 1
Very nice 5 room home for owner, plus a 3 room house with basement. Rented for $14 weekly. Income here almost makes the monthly payment. Full price $9,000—Low down payment.

5 Bedrooms
We have a nice 8 room home located on 2 lots inside the city in a good neighborhood. Full basement, auto. oil heat. Only $10,900 full price. Terms

For Colored
The owner is offering this very nice 3 bedroom home with large living room, spacious kitchen, full basement, fenced in lot, for just $50 monthly on easy terms. Full price $5,500.
GILES REALTY CO.
32 West Huron Street FE 5-6175
Open 9-9

$250 DOWN GI
These homes are going up in price $300 Act now and save. 3 bedroom, birch cupboards, tile bath, shower doors, paneled dinette, wardrobe closets with a full basement you can be proud of. Auto. oil heat, near school and bus. Only 2 left, call now.

$1000 DOWN
5 room bungalow with full basement, auto. oil heat, nice rec. room, 1 acre fenced yard. Ready for spring lake privileges on beautiful Loon Lake. $8500. full price.

$4000 FULL PRICE
$1350 down. 3 bedroom home near Wisner school, basement, payments only $30 a month. Be first.
Jim Williams
REAL ESTATE & INSURANCE
1218 Baldwin Ave. FE 4-0547

For Sale Houses 43

MULTIPLE LISTING SERVICE

Sylvan Village
New tri-level to be erected. $18,000 including lot. 3 bedrooms, large living room, lake privilege. Large family room, 1½ baths, many desirable features. Will consider trade.

Immediate Possession
Large 3 bedroom home. Full basement, 2-car garage, solid paved drive. Suitable for working family. Convenient to everything. $12,500 with excellent terms.

New Ranch
Lake Orion exclusive subdivision, heat, garage. Includes washer and dryer. Being sacrificed for $18,500 Good mortgage available.

Drayton Woods
3 bedroom and carport. Large lot. Fine neighborhood. Carpeting included. Oil heat, excellent value at $12,100 with $2,000 down.

Last Chance . . .
To steal this 2 bedroom home near Fisher Body. Quick possession. $1,500 down, low monthly payment includes taxes and insurance.

HOME MART
REALTY CO.
1062 W. Huron FE 5-9407

WHITTEMORE ST.
DESIRABLE 2 BEDROOM home in good condition with one car garage. Low price of $7,950 with $1,500 down — terms arranged.

IN WARD'S ORCHARD
SEMI-COLONIAL. 3 bedrm. Full basement home. On ½ acre of ground, beautifully landscaped. Home is completely equipped including ceramic tiled bath, and large dining room, 2-car garage. Car

For Sale Lots 46

LOT - APPRO. 60-65' lk. priv. $950. Inquire 1146 W. Huron St. at Harage house.

BLOOMFIELD ADJOINING FOREST Lake Country Club. 15th hole at your back door. About 1 acre. $5,500. Also 50 ft. lot. Walnut Lk. Lake privileges, close to beach. $1,100. FE 7-9708. Owner.

AT UNION LAKE OFFICE

We have a few good lakefront lots left on the following lakes. West of Pontiac. Bogie Lake, Carrol Lake. Cedar Island and Union Lake. $2,500 up. Terms.

For Fast Results, List this with

T. G. Trocke
REALTOR
1648 Union Lk. Rd. EM 3-4671

DRAYTON HTS.
Two ideal building lots 80x181 ft. each, high & level, good location. $500 each. Terms can be arranged.

AVON TWP.
Two well located lots 100x224 ft. each, community water, only $1,200 each. Lot 100x350 ft., high & dry, off Auburn Ave. $2,200.

CORNER LOT
Good building site, 100x120 ft. corner Manson Dr. & Williams Lake Road. Only $1,100 cash.

ADAMS RD. EST.
Exclusive home site, 100x779 ft., high & dry, partly wooded, highly restricted. Only $4,000 cash.

WATKINS LAKE RD.
Ideal building lot 64x294 ft., high & dry, good location. Only $800 cash.

OTTER HILL SUB.
Corner Lot 161x164 ft., highly restricted, exclusive sub., lake privileges on two lakes. Only $3,850 with $1,000 down.

H. G. HEMPSTEAD
102 E. HURON ST.
FE 4-8284 Eve. FE 5-0510

LOTS OF LOTS
Now is the time to start looking around for your location and your lot to build on. Several lots in Colonial Hills; Beautiful Hickory Knolls and Edwin S. George Foundation in Bloomfield Hills.

A. JOHNSON, Realtor
1704 S. Telegraph Rd.
FE 4-2533

BUILD NOW
In our well - restricted Waterford Hills Estates Estimates freely given from our plans or yours.
HERBERT C. DAVIS
4925 Pontiac Lake Rd. FE 5-4311

For Sale Acreage 47

5 ACRES NEAR BIRMINGHAM, priced to sell quick, $2,250 per acre, Call MI 4-5967.

40 ACRES, MOSTLY WOODED land. Suchy Realty, Ortonville.

5 ACRES, MODERN HOME. 2 MI. out of Milford. Pettibone Lake priv. $1,500 down. MU 4-3762.

80 ACRES
Good level farmer's farm. 8 room modern home. F.A. heat, auto. hot water, 2-car garage, large barn with drinking cups. Tool shed & other outbuildings. Immediate possession. Priced $22,000, with terms.

VACANT
30 rolling acres, close in, price—$250 per acre Call us today.
CRAWFORD AGENCY
8315 W. Huron St. FE 4-1549
Evenings, MY 3-1143 or OR 3-0063

CLARKSTON
We have several small acreages ranging in size from 5 to 30 acres. Near Clarkston. Look at this value: 11¼ acres, slightly rolling, in a good residential area, for $3,000. $1,000 down. Buy at winter prices.

WHITE BROS.
REALTORS
Phone OR 3-1295
Open Eves. 'til 9—Sunday 10 to 5

20 ACRES
Trees
Trees
Trees
Near Clarkston

8,000 pine trees add to the beauty of this acreage to make this one of the most beautiful parcels ever offered by our firm. At the low, low price of only $6,950 with easy terms.

Clarkston
REAL ESTATE INC.
20 S. Main, Clarkston, Mich.
MAple 5-5821

For Sale Farms 48

LAKE AND 10 ACRES
Located in good area, 10 miles west of Pontiac off M-59. Large frame house with 3 bedrms. on 1st floor, stairway to a floored attic large enough for 3 rooms, full basement with extra large 2 car garage attached. Lots of fruit trees. Only $17,500 with $5,750 down. $80 monthly. By appointment only.
RIDGEWAY
975 Baldwin Ave. FE 4-6203

HORSES — DOGS
5 acres on Crooks Rd. near new M.S.U. prop. 12x18 living room, 10x11 kitchen, tile bath, 2 large bedrms., oil heat, water softener, 2 car garage, barn, 4 box stalls. $16,500. Terms. Owner. FE 5-3901.

FOR FARMS AND ACREAGE
Call Rutledge, OR 3-1111, FE 4-0003.

Buy Thru Partridge
List Thru Partridge

LAPEER AREA. 80 ACRES, GOOD. 14 wheat. woods, machinery, Mod. 7 rm. house, barn fair. Only $2,900 cn. MY 2-6186.

42 ACRES, WITH BUILDINGS AND tools Some timber, strawberries, and raspberries. Close to 2 lakes, school bus at door. Cash sale. 1561 Connell Rd., off Oakwood road. Between M24 and Ortonville.

Rent Farm Property 48A

SMALL FARM — CLOSE TO Pontiac, option to buy. MA 5-3916.

Sale Business Property 49

UNLIMITED POTENTIALS. 108 FT of business frontage and 91 ft. on side street. 15 ft. on Cranberry Lake. Also includes year-around 1 bedroom house. 8050 M15, Owner.

400-FT. FRONTAGE
Over 400 valuable feet on busy Montcalm between Saginaw and Baldwin. Recommended for commerical — 2 uses. From 219' to 280' deep. Only $5300 down handles.

WARD E. PARTRIDGE
REALTOR FE 4-3581
1050 W. HURON ST.
OPEN EVE. TIL 9

BUSINESS FRONTAGE
Located on Elizabeth Lk. Rd., 3 blks. W. of Telegraph. 264' of Commercial frontage with a apt., Terrace or Business, House on property rents for $100 per month. Call Leta Beemer, OA 8-1142.
C. A. WEBSTER REAL ESTATE
Oxford Mich OA 8-3122

Buy Thru Partridge
List Thru Partridge

Walton Blvd. at Sashabaw
100 ft on Walton Blvd. Building 24x30 3 rms. & bath up. Also 3 rm. tenant house on rear of property. 720 in. square feet for business. Full price $14,700. Down payment $2,700.

Clarkston
REAL ESTATE INC.
20 S. Main Clarkston, Mich.
MAple 5-5821

Rent Lease Bus. Prop. 49A

6,500 SQ. FT. LOW RENT AREA. FE 2-3202 after 6 p.m.

Business Opportunities 51

TO BUY, TO SELL, REALTOR PARTRIDGE is THE "BIRD" TO SEE.

Buy Thru Partridge
List Thru Partridge

UNION LAKE
Drive - in restaurant. Fully equipped and ready to go. Established 10 years. Has lovely 5-room living quarters. Basement and garage. Good corner location and lake privileges. Complete price $21,000. ½ down.
EMBREE & GREGG
1585 Union Lake Rd.
Union Lake Village
EM 3-4393 or EM 3-3314

HARDWARE. WELL ESTABLISHED. Growing community. Pontiac Press Box 75.

A REAL OPPORTUNITY! REAL Estate office & living quarters. Large well established suburban. Ample parking. Broker retiring. FE 5-1264.

GROCERY STORE STOCK AND equipment, $2,000. $500 down will handle. FE 5-0005.

Buy Thru Partridge
List Thru Partridge

MUST SACRA. IMMED., BEAUTY shop. Close to new Lincoln Plant. Good income in year round Business. Days MA 4-1811; Eves. MA 4-2817.

SALE: MODERN 18 - UNIT LUDington Motel, plus 20 cottages. Located on 11 beautiful acres, with 780 feet frontage on busy occupancy rate and earnings. SCHAFER AND COMPANY, BROKERS, LUDINGTON, MICHIGAN.

10 NUT VENDING MACHINES. Nets $30 per week. Sell for $57. Call MA 4-1711.

LOOK
Ralph Atkins is selling out! Gasoline station with low inventory & one 5 room house with small down payment. 756 Oakland Ave. FE 3-9177 Call before 7:00.

"LET'S TALK BUSINESS"
Septic Tank Mfg.
Growing manufacturing and Allied concrete products business. Equipment and business at half of replacement cost. A real money make. Low down payment.

Patent Medicine
Widow makes $700 per month take home pay in this Wayne Area store. Includes living quarters above. $7,000 down buys business and property

MICHIGAN BUSINESS SALES CORPORATION
JOHN A. LANDMESSER, BROKER
1573 S. TELEGRAPH RD.
FE 4-1582
PARK AT OUR FRONT DOOR

Partridge
IS THE "BIRD" TO SEE

AAA 17 UNIT MOTEL. Don't let the drastically reduced price of $42,000 scare you — this motel has been priced at $60,000 and it will surely sell for that in the spring for we know it's worth $60,000. Almost 3 acres on US27 in town. Owners apt. It's new —slight interior touches required to complete 6 units. Buy now at this sacrifice price. Terms. Owners leaving state.

A MUSIC SHOP in busy town on a main US highway near Detroit. Handles records, phonographs, radios, TV, and other items. $55,000 gross per yr. Just $1000 plus stock full price.

SUPER DRIVE IN. One of the busiest drive ins in the entire area. Top location on US10. Attractive construction with long car service ramp. Seats over 30 inside. Grossed $90,000 last yr. Buy valuable real estate and all for only $25,000 dn. plus stock.

WARD E. PARTRIDGE
REALTOR FE 4-3581
REAL ESTATE & BUSINESSES THRUOUT MICH
1050 W. HURON ST.
OPEN EVE. TIL 9

Sale Land Contracts 52

Discounts Up To 25%
CONTRACT BUYERS — CALL US TODAY. WE HAVE SEVERAL CONTRACTS AVAILABLE FOR IMMEDIATE SALE. SEASONED UP TO 6 MONTHS.

R. J. VALUET, Realtor
345 OAKLAND AVE. FE 5-0693
MULTIPLE LISTING SERVICE

SEASONED 6 PER CENT CONTRACT, $9000, secured by 6 room house, 20 per cent discount. OR 3-5321.

Money to Loan 53
(State Licensed Lenders)

Buckner Customers Are
Happy Folks
Buckner's Employes serve with a smile in the most friendly manner.

It is easy to deal at Buckner's, where courtesy and kindness are shown to everyone and borrowing is a pleasure.

Provide for your immediate and future happiness by arranging for a cash credit account with the company here you are welcomed, and your patronage is appreciated.

Loans to $500. Up to 24 months to repay.

BUCKNER
FINANCE CO.
2ND FLOOR, NATIONAL BLDG., PONTIAC
4512 DIXIE HIGHWAY DRAYTON PLAINS
230 BARNSTON, WALLED LAKE
4546 VAN DYKE, UTICA

LOANS
$25 TO $500 $25 TO $500
COMMUNITY LOAN CO.
90 E. LAWRENCE FE 2-7131
FRIENDLY SERVICE

GET CASH QUICKLY
Up to $500
1950 to 1956 cars. Bring your title. Most deals closed in 30 minutes. Loans also made on furniture, signatures and other securities.

Oakland Loan Company
202 PONTIAC STATE BANK BLDG.
FE 2-9206

LOANS, $25 TO $500
BAXTER & LIVINGSTONE
64 W. Lawrence St. FE 4-1538

TEAGUE FINANCE CO.
202 N. MAIN
ROCHESTER, MICH.
LOANS $25 TO $500
AUTOS
LIVESTOCK
HOUSEHOLD GOODS
Ph. Rochester OL 6-0711; OL 1-9791

YOUR LIFE'S MADE EASIER through Classified Ads. To solve everyday problems quickly, dial FE 2-8181.

Money to Loan 53
(State Licensed Lenders)

LOANS $25 to $500
BENEFICIAL FINANCE CO.
(Provident Loan)
7 W. Lawrence St. FE 2-9249

BORROW WITH CONFIDENCE
HFC — Household Finance Corporation is America's oldest and largest finance company backed by 78 years of experience. You may borrow up to $500 if you have a steady income and can make regular monthly payments. Loans are made without endorsers. Service is fast. Money usually the same day. Phone or stop in.
Household Finance Corp. of Pontiac
3½ S. Saginaw St. The Kay Bldg. 2nd floor Room 204

WHEN YOU NEED
$25 to $500
You can get it quickly on your signature, car or furniture. No endorsers. Payments to suit your budget. We will be glad to help you with your money problems.
STATE
Finance Co.
702 Pontiac State Bank Bldg.
FE 4-1574

Need $500
With fast, courteous service and on payments to fit your budget? Then you should visit our new modern office so convenient to parking and shopping, where new private consultation rooms await you. Or phone FE 5-8121 and tell us your needs.
Home & Auto Loan Company
7 N. Perry Street
(Second Floor)
Hours: 9 to 5; Saturday, 9 to 1

Mortgage Loans 54

LOANS—$600 to $1,500
1. For any purpose on homes modern or not, in Oakland County.
2. For home additions or improvements.
3. To rough - in or enclose house, partly constructed.
4. To build a garage or on a garage home.
5. On second mortgages. Apply 209 National Building, Pontiac, or phone FE 4-4729.

Swaps 55

2 EXC. 705 17 8 PLY TIRES. Also truck. FE 5-0256.

5 YARD DUMP BOX FOR SALE or trade. FE 8-1355.

1950 CHEVROLET PANEL FOR sale or trade. $140. FE 8-3624.

'55 OLDS S-88. 4 DR. LOW MILEage. For cash, land contract or lakefront lot. OR 3-1236.

AKC MALE PEKINGESE PUPPY for electric pump, or will sell. FE 5-0044.

HOTPOINT RANGE, 4 YEARS OLD Excellent cond. FE 5-3578.

WEST SUBURBAN
Starter home. Large 3 bedroom with basement, wiring, well and septic in will help you get started. Will accept housetrailer, lots or what have you. Call us—we also have others!
JIM WRIGHT, Realtor
345 Oakland FE 5-9441

LATE MODEL CAR AND CASH FOR YOUR LAND CONTRACT (WHERE YOU HAVE SOLD PROPERTY). H. J. VAN WELT, Phone OR 3-1355.

TRADE OR SELL '55 DODGE PANel, for small place outside of city. FE 5-4468.

SWAP: 820x15 TIRES & TUBES of power truck winch for 750x20 truck tires or sell. EM 3-4827.

SWAP 17" TV FOR TABLE SAW. OR 3-5402.

SWAP, BUY OR SELL — CALL Swap Service. OR 3-8561.

TAPE RECORDER, EXC. SHAPE. Transister portable radio, like new. Best offer or swap for car. OR 3-1021.

TRADE 35 FT. SPARTANETTE housetrailer, in good condition, with awnings, in Trailer Park. Will sell on low down payment or accept equity in home.
George Blair Realty
4536 Dixie Hwy. OR 3-1251
DRAYTON PLAINS
After 6, OR 3-1708

WE TAKE TRADE-INS ON Evinrude Motors—Myers Pumps Guns and Power Mowers.
KELLY'S HARDWARE
3994 Auburn at Adams
Auburn Heights
FE 2-8811

SWAP SERVICE WILL HELP YOU Swap, buy or sell anything. OR 3-8561.

WILL TAKE OLDER HOME THAT needs not be modern, in trade on 40'. 3 bdrm ranch-type home. 20' living room, tiled bath, oil furnace. 60x200' lot. Call now and let us know what you have to trade.
R. D. RILEY
BROKER
509 Eliz. Lk. Rd. FE 4-1157

For Sale Clothing 56

3 PIECE SUIT, SIZE 12, COLOR coral. Pure silk dress, street-length, size 12, color apricot, ballerina formal, white net, size 15. Black fitted coat, size 14, MA 6-3840.

GIRLS WINTER WOOL COAT, size 14. $10. MA 6-6108.

LADIES COAT WITH HOOD. $8. Man's suit, size 40. $15. FE 4-8441.

SIZE 14, LACE & NET WEDDING gown. Also veil & tiara. MA 4-3358.

TWO MEN'S SUITS, SIZE 38, IN good condition. Man's heavy winter overcoat. Lady's grey woolen suit, size 18. Phone FE 2-1696 or call at 205 N. Perry St.

Scrap & Iron 56A

A-1 PRICES FOR SCRAP CARS and iron. FE 8-8797.

HIGH DOLLAR FOR JUNK & Wrecked cars. FE 4-4878 — MY 2-5492.

Sale Household Goods 57

3 - PC. BEDROOM SUITE, $35. Easy spin-dryer, $35. Both very good cond. 14' Summit. FE 2-6454.

1 9x12 RUG, 1 PR. BEDROOM drapes. FE 2-0720.

2 PC. GREEN LIVING ROOM suite, overstuffed chair, bed, spring & mattress, rug, pad, TV, end tables, floor lamp Misc. items. FE 4-3267.

1 ADMIRAL REFRIGERATOR, 1 Maytag gas stove, 42" wide, 37" high, 1 Speed Queen washing machine. 295 Central Ave. FE 2-6291 anytime from 9 a.m. to midnight

2-PC. SECTIONAL DAVENPORT, olive green nylon. Almost new. FE 5-5953 after 6.

6 - YEAR - SIZE CRIB, 3 PRICE plate gem, 1 highchair, 1 stroller. EM 3-8472.

6 PIECE LIVING ROOM SET, davenport and chair 2 blond step tables plus coffee table, $49.50. Sewing machine, $17.95. Bookcase bed complete, $19.50. Marble top dresser, bed and chest, $40. Washer, $24.50. Sofa bed, $19.50. Refrigerator $29.50. Gas stove, $24.50 Electric stove, 39.50. We buy, sell and exchange Pearson's Furniture. 42 Orchard Lk. Ave.

8-PC. DINING ROOM SUITE. Excellent condition. Kenmore washer, 1 yr. old. Call FE 5-4469.

17" TV, GENERAL ELECTRIC, table model in mahogany case, $45. OR 3-5402.

16" RCA USED CONSOLE TV, $49.95. TV antenna kit, $9.95.
WALTON TV
Walton Cor. Joslyn FE 2-2257

6 YEAR CRIBS, BRAND NEW. $15.95. Wet proof innerspring mattresses, $7.95. Pearson's Furniture, 42 Orchard Lake Ave.

A-1 ELECTROLUX VACUUM with attachments, $29.75. FE 4-6453.

APARTMENT SIZE GAS RANGE, four burner, $129.50 value, $59.95. Slightly scratched; also several full size ranges in Electric and Gas at extraordinary values. Michigan Fluorescent, 393 Orchard Lake Ave.

Sale Household Goods 57

4 BURNER GAS STOVE, $15. OR 3-3873.

ABOUT ANYTHING YOU WANT FOR THE HOME CAN BE FOUND AT LAS SALES
A little out of the way, but a lot less to pay. Space heaters, all sizes. Gas and electric refrigerators. Ranges and water heaters. Bathroom fixtures, beds, chests, dressers, vanities and springs and mattresses. Living room suites, occasional chairs, tables, lamps, TV sets, radios, rugs, dining room suites. Dinette sets and many other misc. items. NEW & USED. Visit our trade dept. for real bargains.
USE OUR LAY-A-WAY PLAN OR EASY TERMS
UP TO 24 MONTHS TO PAY
We buy, sell or trade. Come out and look around. 2 acres of free parking.
PHONE FE 5-9241
OPEN DAILY 9 TO 9
AND SUN. 12 TO 5
4 miles E. of Pontiac or 1 mile E. of Auburn Heights on Auburn Rd., M59

APT. SIZE FRIGIDAIRE. GOOD condition. FE 5-0930.

APT. GAS RANGE, BRAND NEW. In crates. 4 burner. All white porcelain. $59.50. Pearson's Furniture. 42 Orchard Lake Ave.

ANTIQUES: NICE STOCK FOR Spring buyers. MY 2-3361.

ANTIQUE ORGAN & PLAYER Piano. FE 5-3458.

AUTOMATIC WASHERS: BENDIX, Kenmore General Electric, Thor, and Westinghouse, rebuilt. As low as $49.50.
ROY'S REPLACEMENT
96 Oakland FE 2-4021

AUTO SEWING MACHINE. LIMED oak cabinet. Must sacrifice, $80. OR 3-9702.

BIKE, CHROME TABLE AND 4 chairs. Easy washer. GE 17" TV. Odds & ends. OR 3-7132.

BEDROOM SUITE, 5 PIECES. Loveseat, tables, chairs, other misc. articles. LI 2-9191.

BLOND BEDRM. BRAND NEW double dresser, large mirror, bookcase bed and chest. All for $69.50. Pay only $2 weekly. 20 other sets at equal savings. Pearson's furniture. 42 Orchard Lake Ave.

BEING TRANSFERRED. MUST sell Early American furniture in pine & maple for kitchen & living room. 1955 Kelvinator stove and refrig. Sofa bed plus miscellaneous MI 6-6593.

CHAIR, LIVING ROOM SUITE, Cornice boards, venetian blinds, Best quick offer. FE 2-2335.

CASH FOR SMALL RADIOS. Working or not. FE 5-6755.

CHROME DINETTE SETS, ASsemble these yourself and save, four chairs and table, $69.95 value, $39.95. These are new 1956 designs, famous make, Formica tops, popular colors. Look and compare these terrific values. Michigan Fluorescent, 393 Orchard Lake Ave.

COMPLETE BEDROOM SUITE. Twin beds, Duncan Fife Dining rm. table, 66 gal. galvanized hot water tank. Reed porch furniture. 5 Mahogany office chairs. MI 4-0235.

CLEARANCE SALE
Crosley refrigerator $25
Washing machine, $19
Dresser, $5
9x12 rugs, $10
Chrome breakfast set, $25
New cotton mattress, $10.95
New innerspring mat., $18.95
WE BUY, SELL OR TRADE
OAKLAND FURNITURE CO.
104 S. Saginaw FE 2-8522

DINETTE SET, FLASH CAMERA, 8 auto, hot water heater, $10; utensils, 25 gal. aquarium, 2 radios, $10 each; 21" blond TV, $95 or trade, pressure cooker, 41 pieces letter D. silverware, antique love seat, 4440 Eliz. Lake Rd.

DINING ROOM SUITE, DROP leaf table, 6 chairs, hutch & open cupboard of natural mahogany. Window fan. Call after 5:30. FE 2-1363.

DOUBLE HOLLYWOOD BED AND chest. FE 4-5701.

DOUBLE OVEN ELECTRIC STOVE with grill. Like new, $250. OL 2-1686.

ELEC. WATER HEATER. WESTinghouse 52-gal. cap., 10-yr. warranty. Reg. 149.95, now only $89.95. Milk's, MI 6-1300.

ELECTRIC CLOTHES DRYER, FAmous name brand, slightly marred, exceptional values. Michigan Fluorescent, 393 Orchard Lake Ave.

E-Z WASHER.
OR 3-2241

FREEZER UPRIGHT ONE OF Americas best makes, freezer and food guaranteed for 5 years, $395 value, $279. Slightly scratched in transit. Michigan Fluorescent, 393 Orchard Ave.

GAS RANGE, EXC. COND., OR 3-1183.

GOOD TABLE-TOP GAS RANGE. $10; Chest of drawers, $5. 87 N. Shirley.

GOOD USED HOTPOINT STOVE. Call MY 2-5102 after 6. Can be seen evenings at 575 Lenox Ave.

GOOD SMALL RADIOS, $6 TO $12. FE 5-8755.

HOTPOINT ELECTRIC RANGE, good condition. $25. FE 2-9046.

KENMORE ELECTRIC RANGE. Excellent condition, reasonable. 479 Omar.

KIRBY VACUUM CLEANER WITH all attachments only used 5 mos. Take over payments, $11.50 a mo. Balance of 14 paym'ts. OR 3-9040.

KNICK - KNACK SHELVES, COFfee tables, end tables, & misc. items — Made to Order, OR 3-5526.

LEAVING STATE MUST SELL. 9 piece dining rm. suite and pad. Desk and chair, Admiral console TV, 6 end tables, GE refrigerator, 5 piece chrome breakfast set, 1 center table, 2 chest of drawers. Small dresser, 2 single beds, Springs and mattress, 1 bookcase, row boat and dog house. '51 Olds 88 complete engine and transmission. New short block. 645 Lakeview Corner of Heights, Lake Orion. Call after 6 p.m.

LEAVING STATE. MUST SELL furniture. Norge refrig., Kenmore Auto. Washer, TV set, living room suite, 4 pc. bedroom suite, 1 yr. old Electrolux vacuum sweeper & attachments. Rotary lawn mower. MA 5-4351.

IRONRITE REPOSSESSED. 4 months old. FE 4-3574. Crump Electric, 3465 Auburn Rd.

'52 GAL. ELECTRIC WATER heater, 10 yr. waranty. $99.95. Crump Electric, 3465 Auburn Rd. FE 4-3574.

MAYTAG WASHER, A-1 CONDItion, $75. 251 S. Marshall FE 2-3459.

NECCI, LIKE NEW, WITH ZIGzag attachment. Good condition. Make 10 payments of $7.50. Will bring to your home anytime. Call FE 8-1564, Coronet.

NEW TV GUARANTEE — TAKE over payments—you pay balance due. Only $1.00 per week on this beautiful 12" TV. FE 2-9251.

PLAY PEN & TETTER-BABE. OR 3-8522.

REBUILT WASHING MACHINES. All makes, guaranteed. Thyle Electric 502 N. Johnson. FE 4-5169

REPOSSESSED MAYTAG. DEluxe ironer and washer. Balance $2 per week. 1957 Whirlpool deluxe dryer, save $60. Balance $2 per week Admiral refrigerator, late model, automatic defrost, $75. Shick's, MY 3-3711.

ROPER GAS RANGE, EXC. COND. Very clean. FE 4-8673.

SALE ON TILE
BONNY MAID VINYL TILE, 8c
SALE LINOLEUMS
LINOLEUM ROOM SIZE, $2.49.
4½-Ft. Wall Tile 25c
SYERS, 141 W. Huron. FE 4-3064

SINGER ELECTRIC PORTABLE, excellent condition, with attachments. Take over balance, $1.25 week. Phone Credit Manager, Miss Danton. FE 5-3604.

CLARK SEWING MACHINE SALES WILL BRING TO YOUR HOME

SINGER CONSOLE, LATE MODel. Round bobbin. Make payments of $6.15 a month or pay total of $67.79. Will bring to your home at your convenience. No obligation. FE 8-1564. Coronet.

SERVEL GAS REFRIGERATOR, 9 cu. ft. Good condition, FE 2-3637.

SOLID MAPLE TABLE & CHAIR, rattan coffee table, walnut cedar chest, & misc. items. FE 2-4263.

SOFA, CHAIR, TEA CART. ALL new. Changing furniture, must sell. MI 7-0216.

SOLID MAHOGANY BUFFET. EXcellent condition. $50. Phone FE 2-6175.

STOVES, BOUGHT, SOLD, EXchanged. Turner's, 602 Mt. Clemens. FE 2-0801.

SWEDISH MODERN FOAM RUBber sofa, matching end & table lamp, Swedish mahogany. A bargain, $80. MA 6-6974.

TAPPAN GAS RANGE, STANDard size, Good cond. $30, MA 6-6529.

MODEST MAIDENS By Jay Alan



"Better see what the book says. You must have done something wrong!"

Sale Household Goods 57

TRADE-IN DEPT.
Guar. electric washer $29.95
Guard. electric refrigerator $89.95
Occasional chairs $ 6.95
2 pc. living room suite $19.95
6 pc. dining room suite $49.95
5 pc. wood dinnette $29.95
3-4 room oil heater $39.95
Dining rm. side chairs $ 2.95
WYMAN'S
18 W. Pike St. FE 4-1122

USED GAS RANGE, $19.95 UP. R. B. Munro Electric Co., 1060 W. Huron.

TRADE ELECTRIC RANGES FOR gas ranges. R. B. Munro, 1060 W. Huron

Used and Reconditioned
Norge Refrig. Large Freezer $89.95
Admiral Refrig $59.50
Maytag, Auto Washer $88.00
Frigidaire Aut. Washer $88.00
30 DAY GUARANTEE
CLAYTON'S
FURNITURE & APPLIANCES
Keego Harbor FE 5-9474

Used Trade-In Dept.
Lounge chair $ 9.95
Dresser $14.95
Book case $14.95
Washer $19.95
Davenport and chair $39.50
Electric range $39.50
3 piece sectional $49.50
Refrig. $89.50
8 piece dining room set $49.95
Gas range $24.50
RCA 21" TV demonstrator $189.50
MANY ITEMS
CONVENIENT TERMS
THOMAS ECONOMY FURNITURE CO.
361 S. Saginaw St.
Pontiac Mich.

USED $400 NORGE 2 DR. REfrigerat. $290
Used TV $19.95 and up.
SWEET'S RADIO & APPLIANCE
422 W. Huron FE 4-1133

USED REFRIG $39.95
Used gas stove $20.99
Used washer $ 5.00
Rollaway bed with mattress $16.95
New bunk beds from $39.95
LORD'S WAREHOUSE
2239 Elizabeth Lake Rd.
FE 8-3741

WESTINGHOUSE REFRIG. 12 CU. ft. Late model, auto. defrost. Across top large freezer. Reg. $489.95; now only $249.95. Milk's, MI 6-1300

WAYNE GABERT'S APPLANCE SALE
Up to 40 per cent discount on all new floor sample refrigerators, washers, dryers gas and electric ranges and TV sets. 2 yrs. to pay.
121 N. Saginaw FE 5-6189

WALNUT BED, MARBLE - TOP dresser, $50; 2 living room 2 piece suites, $75 each; 10-piece walnut dining suite, $125; 1 11'4" by 15' rug, $25; bookcase, $10; floor lamps, drapes, curtains, rocking chair, porch chair, etc. E. E. Clark, 47720 Pontiac Trail, (M218) Wixom, Mich.

WALNUT FINISH VANITY, CHEST headboard, box spring, & mattress, $100. Westinghouse Laundromat washer $65. Hamilton dryer $65. Mayfair 6-1397.

WALNUT DINING RM. TABLE. $15. FE 4-8441.

WASH YOUR DISHES AUTOMATICALLY
GE DISHWASHER NEEDS NO PLUMBING
$199.95
FREE HOME TRIAL
L. A. WAGNER CO.
Phone FE 5-9221

WASHER, $25. REFRIGERATOR, $45. Electric stove, $15. 21" TV, $55. Studio couch never used, $55. FE 5-2766.

WESTINGHOUSE REFRIGERAtor. Good condition. FE 4-0644.

WESTINGHOUSE REFRIGERAtor, power mower. $30. FE 4-0644.

ZENITH TRANS.-OCEAN PORTAble with batteries, $65; Easy spin dry washer, exc. con. $45. FE 4-4035

Valentine Gifts 58

VALENTINE GIFTS FOR THE ENtire family. Do your painting now, over 300 colors to choose from. Cochin Paint & Super Kemtone.
BARNES HARDWARE
742 W. Huron St. Easy Parking

For Sale Miscellaneous 60

1 WHEEL METAL TRAILER, 5 rm. space heater & a 30 gal. oil hot water heater, $75, or will sell separately. OR 3-4984.

1 SET OF LAUNDRY TUBS, PORcelain, faucets and stand. EM 3-3451.

2X6's, 2X8's AND 2X10's. $85M No. 2, Oak Flooring $120M
Plyscore $3.25 sheet
⅜ Sheet rock
10 sheets or more $1.45 each.
C & C
EVERYTHING TO BUILD ANYTHING
BLACKETTE'S
BUILDING SUPPLIES
8161 Dixie Hwy. Clarkston
MA 5-5811

'52 GAL. ELEC. HEATER $79.95. 30 gal. auto. gas heater, $54.95. Cab sinks & fittings, $59.50 up. Laundry trays, stand, faucets, $19.95.
SAVE PLUMBING
172 S. Saginaw St.

ALUMINUM
SIDING
AWNINGS
WINDOWS
SAVE DURING FEBRUARY CALL
FE 4-2575
MIDWEST SUPPLY
FE 4-2575 9 N. Telegraph

ALUMINUM SIDING
"It's smart to buy in the off-season." Special low prices. Immediate, expert, unhurried installation. (Installers are 3 months behind in season). Insulate and save fuel. First payment in spring No money down. Five years to pay. Also aluminum storms and awnings. Younstown kitchens, ornamental iron. Buy direct and save. VALLELY'S, AUBURN & Rochester Rds. Call OLive 1-9941 for free estimate.

PLACE A "LOST AD." Call FE 2-8181 for an ad to recover a loss. Dial FE 2-8181 for an ad-writer. Say "charge it."

For Sale Miscellaneous 60

2 WHEEL TRAILER FOR SALE. $25. Call FE 4-2031.

4 INCH SOIL PIPE, 5 FT., $3.69. SAVE PLUMBING SUPPLY
172 S. Saginaw FE 5-2100

ANTIQUE BOOKS. OLD RELIgious. Back from 18th Century. FE 5-0096.

ANCHOR FENCES
No money down. FHA approved. FREE ESTIMATES. FE 5-7471.

AUTO. WATER HEATERS, $44.69. 5 ft. cast iron tubs, $64.95. Reverse trap toilets, $31.11; 3 pc colored bath tub, toilet and lavatory, $89.95. G. A. Thompson, 80 S. Perry

BATHTUBS, 5 FT. RECESSED, chipped, $39.95. Lavatories complete $14.95. Stall showers, $34.45. Michigan Fluorescent, 393 Orchard Lake Ave.

BARGAIN SALE
New oak flooring No. 3 $85 per M
New oak flooring No. 2 $110 per M
New outside 3 ft. door $17.00
New 2x4s, 8' to 20' 6c ft or $80 per M
1x8-1x10-1x12 new $ 90 per M
25 lb. bag insulation $ 1.95 bag
300 sq. ft. foil insulation $8.00 roll
Free set toilet $18.75
Panalyte $ .55 sq. ft.
Panalyte glued on ⅜" plywood $1.10 sq. ft.
WOLVERINE LUMBER
320 S. Paddock FE 2-9784

BRICK, RECLAIMED — ALL YOU want.
UNION WRECKING CO.
31245 W. 8 MILE RD.

BEEF AND PORK — HALF AND quarters. Opdyke Mkt. FE 5-7941

BATHROOM FIXTURES, YOUNGStown kitchen furnace. Oil gas and coal hot water and steam boilers. Automatic water heater, hardware electrical supplies, crock and tile galvanized copper pipe and fittings. Lowe Bros. Paint, HEIGHTS SUPLY 2685 Lapeer Rd. FE 4-9431.

BARGAIN! BARGAIN! $400 DOWN, new! 3 bedrm. with basement on beautiful landscaped acre. Almost finished. Lake Orion vicinity. OR 3-7497.

CUSTOM MADE BEDSPREADS. Brown cover & pink ruffle. FE 2-2224.

COMPLETE STRAIGHT 8 BUICK engine, valued at $500. Best offer buys. FE 2-9101.

CIRCLE FLUORESCENT FIXtures, newest, brightest and most modern type of lighting for kitchens, dinettes, bedrooms and recreation rooms. $11.95 value, $5.95, slightly factory marred. Call at factory showrooms. Michigan Fluorescent, 393 Orchard Lake Ave.

CRAFTSMAN METAL & SCREW cutting lathe, complete with motor & heavy duty steel bench. $65. One French 3 panel gold Florentine antique mirror with hand painted medallion, sacrifice $20. 295 Applewood Lane at 2900 Lasher Bloomfield Hills. FE 7-9814.
CASH FOR FURNITURE
FE 4-7881

CABINET SINKS FROM $59.95. Sinks to build in from $3.95. Double sinks from $9.95. G. A. Thompson, 80 S. Perry.

DAIRY FARMERS GET OUR LOW prices on bulk milk coolers. We can save you money Write to Box 46. Davisburg Mich.

ELECTRIC LIGHT FIXTURES for every room in house, newest, most beautiful selection of 1956 designs, pull downs, modern, traditional, terrific values. Bedroom, $4.50 value, $2.25. Dining room, $10.95 value $3.95. Porch, 2.95 value, 1.95. Slightly factory irregulars. See our large display. Michigan Fluorescent, 393 Orchard Lake Ave

Empire
2600 Union Lake Rd. at Commerce
EM 3-4148
THE LAKE AREA'S LARGEST WINDOW AND TRIM MFGR.
Knotty Pine paneling, No. 1 $16-c
Baseboard $9-c
Door & window trim $7-c
Flush interior doors from $4.95
Single picture window sash $14.95 up
FORCED TO SELL, LENNOX HiBoy Furnace, thermostat controlled, $75. G.E. auto. washer, $45. '51 DeSoto 2 dr. custom deluxe, $99.50. Call MA 5-1251, preferably 5 to 9 p.m.
FOR THE FUEL WITH Cleaning Action.
Call OR 3-1056
ORVEL GIDCUMB
WE GIVE RED STAMPS

FREE STANDING TOILETS $18.95
21x32 double sinks $6.95
Washbowls with fittings $11.95
3 pc. colored bath sets with trim. Factory ends, irregulars, $99.95
SAVE PLUMBING SUPPLY
172 S. Saginaw FE 5-2100

FIRST QUALITY 5 FT. BATHtubs, $49.50. B grade toilets, $19.95 32x31 double sinks, $14.95; hand basins from $10.95. G. A. Thompson, 80 S. Perry.

FUEL OIL TANK WITH LEGS, gauge, and cap. $38. FE 5-1467.

FULLY AUTOMATIC SAW FILER. Good as new Priced right, FE 2-8941.

FURNACES REPAIRED AND INstalled. 24-hour service. All makes OR 3-5634. Kenyon Heating.

Garage Doors
Berry Steel overhead factory seconds. All sizes and prices. Large selection from $35 and up. A modern door on your garage costs less than you think. Let us give you a free estimate.
317 S. Paddock FE 2-0203

HEATING SPECIAL
$100 discount on complete heating job if you buy now during winter sale fully guaranteed. Days — OR 3-3741, Eves. — OR 3-6697 or OR 3-5405.

KITCHEN CABINET SINK 54" complete with faucets, $129.95 value, $89.50, also wall and base cabinets at terrific values. Slightly transit marred. Michigan Fluorescent, 393 Orchard Lake Ave.

LIONEL & AMERICAN FLYER TRAINS
Authorized factory service and genuine factory parts Free test on factory analyzer.
TASKE'S 63 W. HURON ST.

LIMITED OFFER
Furnaces, oil-fired. Gun - type. Forced air, 84,000 BTU. Complete with controls, $287.50. Furnace tank and duct work, ready to install, 5-6 rm. $569 included with above 30 gal. water heater.
PONTIAC P

For Sale Housetrailers 78

41½ FT. STEWART HOUSETRAILER. Air conditioning & carpeted. Low down payments. Will take car in trade. FE 8-6920.

SAVE UP TO $1,500
ON '56 PONTIAC CHIEF DEMOS
35' TO 47' LENGTHS
Your trailer will never be worth more in trade than now—Pontiac Chief or Detroiter. Also a large selection of 1957 10' wides. 1 or 2 bedrooms on display. A low-low price on all used trailers.
BOB HUTCHINSON
MOBILE HOME SALES INC.
4301 Dixie Hwy. OR 3-1202

Rent Trailer Space 79

MODERN & PRIVATE TRAILER space. 791 Doris Rd.

MOBILHOME ESTATES. MODERN lake front & playground. EM 3-2661.

OXFORD MOBILE MANOR. 2 miles east of Oxford at 1940 Lakeville Rd. For those who want the best, phone OA 8-3022 or MY 2-0721.

PARK AT PARKHURST — Where living is a vacation — 72 lovely acres includes a private lake with good swimming, good schools, club house & tornado shelter. Only 15 minutes to Pontiac. Also trailer sales. Base rate $23.50. Phone MYrtle 2-4611.

For Sale Tires 80A

WE BUY AND SELL GOOD USED tires. $3.50 up. Also whitewalls.
STATE TIRE SALES
803 S. Saginaw FE 4-0687

STANDARD BRAND NEW TIRES Traded in on General Safety tires Up to 50 per cent off. Black or white walls.
ED. WILLIAMS
451 S. Saginaw at Raeburn

USED TUBELESS TRUCK TIRES Most sizes. 370 S. Saginaw. FE 5-6136

Auto Service 81

CRANKSHAFT GRINDING IN THE car. Cylinders rebored. Zuck Machine Shop, 23 Hood. Phone FE 2-2563.

Sale Motor Scooters 82

'54 ALLSTATE, EXC. COND. $100. MAple 5-1114.

For Sale Motorcycles 83

FOR PARTS AND SERVICE ON your Harley Davidson see Harley Davidson Sales Co., 372 South Saginaw.

For Sale Bicycles 84

24" WESTERN AUTO BOY'S Bicycle, Exc. cond. FE 4-2722.

Boats & Accessories 85

14'' MOULDED PLY-LAP HULL, walk-thru seats. 25 h.p. Johnson motor with remote controls. Master Craft trailer. FE 5-4443.

CENTURY BOATS, ALL MODELS ON DISPLAY. '57 YELLOWJACKETS JUST ARRIVED. MERCURY MTRS. FINANCING AVAILABLE. ALSO USED TRADE INS.
INLAND LAKES SALES
3127 W. Huron FE 4-7121 FE 2-6122

Use Our Layaway Plan
For your '57 boats and Evinrude motors. All models in stock.
Harrington Boat Works
1899 S. Telegraph FE 2-8033

MERCURY OUTBOARD MOTORS. Parts and service. Shorty Hook's Place, 3735 Orchard Lake Ave.

Transportation Offered 87

DRIVE MY CAR TO L.A. LI 7-2137, Evenings.

FLY BY AIRLINER. CALIFORNIA, $75; St. Petersburg, Tampa, Miami, $39.81; Honolulu, $185 plus tax. Ferry Service, Inc. OR 3-1254.

TRUCK GOING NORTH PART load. Either way. FE 5-6906.

WTD. RIDERS TO TUSCON, ARIZONA, FEb. 22. Share expenses & driving. FE 4-8934.

Wanted Used Cars 88

'49 TO '52 MODEL CAR WANTED. Quick cash. Private party. FE 8-1717.

AVERILL'S
Top Dollar for Sharp Cars
2020 Dixie H'wy.
FE 2-8678 FE 4-6896

See M & M Motor Sales
For top dollar on late model cars
2627 Dixie Hwy. OR 3-1603

AS MUCH AS $50 FOR JUNK AND cheap cars. FE 2-2666 days or eves.

Always Ready to Buy
Junked and used cars. Top $$ paid.
BAGLEY AUTO PARTS
FE 5-9219 179 BAGLEY ST.

WANTED: SCRAP CARS
Ph. OR 3-4511

Bud Shelton Motor Sales
Pays top dollar on late models.
Cor. Auburn & E. Blvd. FE 4-6728.

HIGH $$$ PAID
BUYING FOR
OUT OF STATE DEALS
GLENN'S
MOTOR SALES
254 S. SAGINAW ST. FE 4-7371

WTD.: JUNK CARS AND SCRAP Service. Call FE 4-9582.

THE HIGH DOLLAR
For high grade used cars. We need them. Drive the extra miles, it will pay you well. 4540 Dixie Hwy.
H. J. VAN WELT
OR 3-1355

For Sale Trucks 90

TRUCK SPECIALS
'56 Chev. ¾ ton stake $1695
'56 Chev. 1½ ton stake ..$1895
Just your car or truck down. Easy GMAC terms.

HASKINS
CHEVROLET
"Oakland County's Fastest Growing Dealer"
6751 Dixie Highway at M15
MA 5-5071 Open nites 'till 9

1957 Dodge Pickup
$1653
HAS HEATER & SIGNAL LIGHTS. DRIVEN ONLY 6 TO 12 MILES.
RAMMLER-DALLAS INC.
Dodge-Chrysler-Plymouth
ROCHESTER
OL 2-9111 1001 N Main

'49 GMC PANEL. R & H. ENG. IN good shape. OR 3-6849.

GOOD, CLEAN '47 STUDEBAKER. ½ ton, $185. Call FE 4-0995.

2 NEW '56 PICKUPS, WILL SELL at dealers' cost. MUtual 4-5155. Tom Bohr, Inc.

2 NEW 1 DEMO. F-100 PICKUPS. '56 models A real buy! MU 4-5155.

A-1 '53 FORD PICKUP-UP, ½ TON, 1 owner. FE 8-1074.

1959 FORD ½-TON PICKUP. Real clean. New paint. "EASY ED JONES" 115 S. Saginaw USED CARS The Workingman's Friend

1948 DODGE ½ TON PANEL, exc. condition. Reasonable. MA 5-6391.

TV 9. INTERNATIONAL LOADER. FE 5-2452.

TRUCKS
TRUCKS
TRUCKS
WE GOT 'EM
1951 Chevrolet Pickup
1948 GMC Suburban
1952 Chevrolet Pickup
1952 Ford 12-Ft. Stake
1955 GMC Suburban
1952 GMC 12-Ft. Stake
1953 Chev. ¾-Ton Stake
1952 GMC Pickup
Wilson GMC
Pontiac's exclusive truck dealer
FE 5-9485
Oakland at Cass

For Sale Trucks 90

NEW INTERNATIONAL ½ TON pick up, 8 ft. box, bargain. FE 2-1311.

1952 DODGE 1-TON, 4-WHEEL drive pick-up, the rugged power wagon. 5 excellent 8-ply mud grip tires, large express-type box, front end powered winch, power take-off. A rare bargain.
Roger's Sales & Service
FE 2-9555 695 Auburn

1953 GMC 350 SERIES DUMP truck, good condition.
TAYLOR CHEVROLET
Walled Lk MA 4-1561

For Sale Cars 91

BUICK CENTURY, 1956. POWER steering & brakes. FE 2-3035.

'53 BUICK, 4 DOOR SPECIAL, good condition, low mileage, 1 owner. FE 5-8681.

1956 BUICK SPECIAL STATION Wagon. All extras. Like new. OL 1-0575.

1956 BUICK ROADMASTER 2 DR. Low mileage, full power. OL 6-2391.

FOR SALE 1953 BUICK SPECIAL 4 door, R&H. Good condition. $675. FE 2-5114.

CAR PAYMENTS TOO BURDENsome? Let us help you adjust to some less expensive model.
Lake Orion Motor Sales
M24 AT CLARKSTON RD.
FORD — MERCURY MY 2-2611

'53 BUICK HARDTOP. LIKE NEW. Fully equipped. $825. OR 3-4549.

'56 CADILLAC 4 DR. DeVILLE. Very clean, low mileage. EM 3-2187 after 5 p.m. or anytime Sat. & Sun.

CAD. '56 (62) COUPE. TOP CONdition. Original owner. MI 4-2107.

CHEVROLET
1955 half-ton pickup, large heater, clean and low mileage, ready to go to work for you.
$845
Easy GMAC terms
NORTH CHEVROLET
1000 S. Woodward Ave.
Birmingham

For The Best
In the Used Cars
Come Out To
LAKE ORION
MOTOR SALES
M24 AT CLARKSTON RD.
Ford-Mercury MY 2-2611

USED CARS
A Good Place to buy a good used car. Honest fair dealing is my policy. A good selection, most models to choose from.
NORTH PONTIAC AUTO SALES
312 W. Montcalm FE 4-9151

GOOD '49 CHEVY. PHONE FE 4-4949.

CHEVROLET
1955 Station Wagon, 8 cylinder engine, radio, heater, standard shift, new white wall tires. Priced to sell fast.
NORTH CHEVROLET
1000 S. Woodward Ave.
Birmingham

'55 CHEV. BEL AIR 2-TONE SPECial paint. R & H. Windshield washers. Take over payments or will take $100 or truck in trade. FE 2-9833.

CHEVROLET
1955 convertible. Red and ivory finish. V-8 engine. Powerglide. Radio, heater and white wall tires. A real beauty.
$1495
Your old car down
NORTH CHEVROLET
1000 S. Woodward Ave.
Birmingham

'51 CHEV. DELUXE 2 DR., R&H, runs perfect, only $295. $5 dn. Great Lakes MI 6-8080.

1951 CHRYSLER HARD TOP. R & H, needs a little work, sell reasonable. 314 S. Marshall.

'57 CHEV. 210 EVERYTHING ON it; might except used car in trade. Cause of selling-bought home. 37 N. Sanford. FE 4-0330

CHEVROLET
1956 4-door hard top, solid black finish, loaded with everything — power glide, power pack, power brakes, power steering, radio and heater.
$1995
Little down — Long terms
NORTH CHEVROLET
1000 S. Woodward Ave.
Birmingham

'46 CHEV. FAIR COND.
MY 2-1474

1950 CHEVROLET. RADIO & heater. No money down; assume payments of $11.40. Call Credit Mgr., Mr. Parks. Midwest 4-7500. Harold Turner Ford.

Safe Buy Used Cars
CENTRAL
PONTIAC'S ONLY
LINCOLN-MERCURY
DEALER
CASS AT PIKE STS.
FE 4-3885

CHEVROLET 1953, BEL AIR, 4 DR. R & H. Powerglide. One owner. Evenings, MI 4-1274.

CHEVROLET
1956 convertible. Beautiful 2-tone blue, radio, heater, V-8 engine and Powerglide. Sharp as new.
$1895
Long, easy terms
NORTH CHEVROLET
1000 S. Woodward Ave.
Birmingham

CHEVROLET 1954 2-DOOR SEDAN, original 2-tone finish. Today's special at only $695 full price. Just your car down. Easy GMAC terms.
Haskins Chev.
6751 Dixie Highway at M-15
MA 5-5071 Open Nites 'til 9

ALL SHARP
Many
One Owners
'56 Olds Holiday ...$2495
'56 Buick Riviera ...$2895
'55 Olds 4-Door $1795
'55 Olds 2-Door $1695
'55 Buick Riviera ...$1795
'55 Ford R-Wagon ..$1595
'54 Stude. Coupe ...$ 795
'54 Ford 2-Door ....$ 795
'53 Pontiac 4-Door ..$ 695
'53 Olds 2-Door ....$ 795
'53 Olds 4-Door ....$ 795
'52 Packard 4-Dr. ...$ 395
'52 Chev. 4-Door ....$ 395
MANY OTHERS LOWER PRICED CARS.
HOUGHTEN & SON
YOUR FRIENDLY OLDSMOBILE AND GMC TRUCK DEALER
OL 1-9761
528 N. Main Rochester

FUNNY BUSINESS by Hershberger



"I guess this is the end of our bridge club — three of 'em came wearing the same hats!"

For Sale Cars 91

1955 CHEV. 6 WITH DUALS, $1,195. 47 Thorpe St. FE 5-5565.

'55 CHEV. 210. DEL-RAY V-8 POWerglide. R & H. W.W. red & white. Extras. $1,395. FE 8-0229.

5 CADDIES
'54, 2-53's, '51 & '42
WILL TRADE OR ACCEPT ANYTHING OF VALUE FOR DOWN PAYMENT, OR EQUITIES IN ANY REAL ESTATE.
ECONOMY CARS, 22 AUBURN

FOR SALE: 1950 GREEN CHEV. Club Coupe. Good condition. FE 2-9130.

CHEVIE 1950. 4 DR. POWERglide. $200. OR 3-5222.

'56 CHEV. 2 DR. GLISTENING Jade green. R & H. Looks & runs good. $195. $5 dn. Great Lakes. MI 6-8080.

CHRYSLER
1952 Windsor sedan. Lots of extras and under-priced at only
$395
Make your own terms
NORTH CHEVROLET
1000 S. Woodward Ave.
Birmingham

'51 CHEV. STATION WAGON, Powerglide. OR 3-4546.

'50 CHEVROLET
Station Wagon
$195
"CY"
OWENS
147 S. Saginaw FE 5-4101

CHRYSLER '56, WINDSOR NASsau, 2 dr. H. top, 2 tone, R&H, low mileage, reasonable. MI 6-2621.

DEMONSTRATOR. 1957 FORD ranch wagon, save $700. Private owner, will arrange financing. Call FE 5-4101, ask for Ray.

'53 DODGE
Coronet 8 2 door, Gyro-torque transmission. Radio. Heater. Signals. 2 tone paint. 57 plates. Exceptionally clean. Special at $595.
West Side Used Cars
923 W. Huron FE 4-2185

DODGE 1957 CORNET 4-DOOR sedan, Powerflite transmission, radio & heater, white wall tires, spotless interior. New car appearance. See this low mileage, one owner today. Save $700. Just your car down.
Haskins Chev.
6751 Dixie Highway at M-15
MA 5-5071 Open Nites 'til 9

FORD
1956 Custom 4-door sedan. V-8 engine. Radio, heater and Fordomatic transmission. Can't be told from new.
$1695
Low down payment
NORTH CHEVROLET
1000 S. Woodward Ave.
Birmingham

FORD 1956 CUSTOM V-8 TUDOR sedan, radio and heater. 2-tone finish, power steering and power brakes. Automatic transmission. See this one owner low mileage car today. Just your car down.
Haskins Chev.
6751 Dixie Highway at M-15
MA 5-5071 Open nites 'til 9

51 FORD V-8, CLUB COUPE. Alpine blue, R&H, real sharp. $5 dn. $14 month. Great Lakes. MI 6-8080.

1951 FORD VICTORIA RADIO & Heater. No money down; assume payment of $24.33. Call Credit Mgr., Mr. Parks, MIdwest 4-7500. Harold Turner Ford.

Always A Good Selection
of Late Model Cars
HURON MTR. SALES
952 W. Huron FE 2-2641

"Bright Spot"
AUTO SUPER MKT.
'56 Cadillac 62 Sedan
'56 Olds 98 Holiday Sedan
'56 Pontiac Convertible
'56 Pontiac Catalina
'56 Olds 98 Convertible
'55 Chevrolet 2-Door
'55 Cadillac Coupe
'55 Olds Convertible
'55 Buick Sedan
'55 Olds 2-Door
'55 Ford Convertible
'54 Cadillac 62 Sedan
'54 Buick Super 4-Door
'54 Pontiac Catalina
'54 Olds 98 Holiday Coupe
'54 Ford 2-Door
'54 Chevrolet 2-Door
'53 Olds 88 4-Door
'53 Ford Convertible
'53 Pontiac 4-Door
'53 Pontiac Catalina
'53 Willys 2-Door
'52 Pontiac 2-Door
'52 Hudson 2-Door
'52 Ford 2-Door
'51 Buick Riviera 2 Door
JEROME
Olds-Cadillac
Orchard Lake at Cass
FE 8-0488

For Sale Cars 91

'49 CHRYSLER WINDSOR 4 DR. R & H. Good cond. $100. 521 S. Saginaw.

FORD
1954 Tudor sedan with V-8 engine. Very sharp and lots of extra equipment.
$745
Very little down
NORTH CHEVROLET
1000 S. Woodward Ave.
Birmingham

FORD 1952. RADIO & HEATER. Good tires. $450. FE 4-2485.

'54 CUSTOM LINE FORD, 2 DR. Original owner. New W.W., Engine Good cond. For info. Call MI 4-5798.

'52 FORD V-8, R & R. PERFECT condition. $595.
JEFFREY FORD SALES
10 N. Washington OA 8-2521

1948 FORD 2 DOOR. $75. OR 3-3264.

1956 FORD COUNTRY SEDAN 8-passenger station wagon. Will take older car in trade. Priced to sell. EM 3-9107.

'53 FORD RANCH WAGON. Excellent condition. EM 3-0335.

SPECIAL
New '57 Ford tudor. $245 down or car of equal value. Will cover down payment. Bal. at $53 per mo. incl. heater, turn indicators, windshield washers, undercoat and all taxes & plates. See Bill Paulson at Cy Owens Ford Sales. Call FE 5-4101 or FE 2-9345.

'52 CHEVY
Styleline Deluxe sedan. Heater & signals. 2 tone paint. Clean and runs good. Special at $425.
West Side Used Cars
923 W. Huron FE 4-2185

1952 FORD 2 DR. CUSTOM LINE. Fordomatic Radio & Heater. Clean. Good tires. $500. FE 5-0469.

'46 FORD 2 DR. R & H. NEW rubber and battery. 240 W. Cornell

'50 FORD 6 EXC. COND. $275. FE 4-8762.

'46 FORD V-8. 2 DR. 18T $55
ECONOMY CARS 22 AUBURN

'52 FORD CUSTOM 8 2 DR. NO money down; arrange terms to suit you. FE 8-6951. 66 S. Perry, Field Mtr. Co.

'35 FORD PICKUP WITH '53 Chrysler eng. R & H. & W.W. Call FE 2-9994.

'53 Ford Convertible
Real clean green one, radio, heater fordomatic, white wall tires & skirts. Runs perfect. Will give you a real deal on this one. Cash —terms—or trade.
PEOPLE'S AUTO SALES
68 Oakland FE 2-2351

HAUPT
Pontiac Sales
Demonstrator '57 Pontiac, Starchief, custom Catalina coupe, full power.
'55 Pontiac, Starchief, 4 door, sedan, exceptionally low mileage.
'54 Pontiac, Starchief, 4 door, sedan, like new.
'54 Pontiac, 2 door deluxe, pretty as a picture.
'53 Pontiac, 2 door, hydra. R&H, low mileage.
'53 Chev. 4 door, 210 sedan, good condition.
N. MAIN ST., CLARKSTON
Open nites 'til 9
MAple 5-5566 or MAple 5-1141

$5.00 DOWN
'50 Buick 2 dr. Special
'50 Chev. Hardtop Powerglide.
'51 Chev. Coupe, Deluxe.
'49 Chev. 4 dr. Sedan.
'48 & '51 Willys station wagon.
Rogers Sales & Service
FE 2-9555 695 Auburn

BUY THAT 2nd CAR
'56 Ford Victoria Fairlane
THUNDERBIRD V-8 ENGINE, FORD-O-MATIC, POWER STEERING, POWER BRAKES, SEAT BELTS, CUSTOM PLASTIC COVERS, SOLARTINT GLASS, WHITE WALL, LOW MILEAGE. THIS IS THE ONE YOU'VE BEEN LOOKING FOR—CLEAN AS A PIN & SOLID WHITE $2087

'56 Chevrolet Bel Air
THIS POPULAR 4 DR. BEL AIR IS A 2 TONE GREEN, 1400 ACTUAL MILES, MANUAL TRANSMISSION — CUTS OPERATING COST & INCREASES ACCELERATION. SOME OF THE NEW CAR-PAPERS STILL IN CAR—HURRY $1695

'55 Ford 9-Pass. Wagon
V-8 ENGINE. FORD-O-MATIC, 4 DR., 3 SEATS, SHINY RED & WHITE FINISH, WHITE WALLS, COUNTRY SEDAN $1847

'55 Chev. 2-Dr. Wagon
THIS ONE IS BROWN & BEIGE. IS A 2 SEATER & 6 PASSENGER. 2 TONE VINYL INTERIOR A STEAL at $1477

'55 Pontiac 2-Dr. Sedan
A LOVELY DARK BLUE WITH SPARKLING CHROME. 7 CYLINDER, HYDRAMATIC, HIGH WHITE WALLS $1297

55 Buick Super H top	$1845
55 Dodge H top	$1595
55 Mercury 2 dr. 8	$1445
55 Chev. Bel Air 2 dr.	$1395
55 Ford, 4 dr. 8	$1375
55 Plymouth Cl. Cpe	$1195
54 Dodge 4 dr.	$ 895
'54 Chev. 2 dr.	$ 865
53 Pontiac 4 dr. Hydra	$ 795
53 Dodge 4 dr.	$ 595
'52 Plymouth 4 dr	$ 475
'51 Ford 2 dr. V-8	$ 445
'51 Buick 2 dr. & 4 dr	$ 395
'51 Chrysler V-8 Saratoga	$ 395
50 Buick	$ 345
49 Buick	$ 165
49 Mercury 2 dr.	$ 145
49 Plymouth 4 dr.	$ 145

RIEMENSCHNEIDER
Dodge
Plymouth
232 S. Saginaw FE 2-9131

For Sale Cars 91

MERCURY
1956
2-Dr.—4-Dr. Hardtops

FORD
1956
2-Dr. & 4-Dr. Hardtops

LARRY JEROME
Rochester Ford Dealer
OL 1-9711

'52 KAISER STATION WAGON. RUNS GOOD. R & H. FIN. ARR. ECONOMY CARS 22 AUBURN

1952 KAISER. LOOKS GOOD, RUNS good. Terms can be arranged. FE 8-8050 after 4.

'50 MERCURY 2 DR. GOOD TIRES, new battery. $195. OR 3-4510.

Clarkston
Motor Sales
CHRYSLER - PLYMOUTH
See these beautiful new car trade-ins today!

1956 Pontiac Star Chief hard top, 4 dr. fully equipped.

1956 Chrysler New Yorker, 4 dr. V-8. Auto. transmission. R & H. W.W. tires.

1955 Plymouth Belvedere Club Sedan. Sportone paint. R & H. W.W. tires.

1955 Plymouth Savoy, 4 dr. 2 tone paint. R & H. W.W. tires.

1955 DeSoto V-8, 4-dr. Overdrive. Special 2 tone. W.W. tires.

1955 Chrysler 4 dr. V-8. Fully equipped.

1954 Hudson Jet Liner. Special interior, Hydramatic. R & H.

1953 Chrysler N.Y., V-8, 4 dr. Fully equipped. Clean.

1953 Plymouth Belvedere hard top. Two door.

Plus Transportation Specials.

32 S. MAIN ST. CLARKSTON
Open Evenings—Please
Phone MAple 5-5141

50 MERCURY CONV. NEW TOP. A-1 condition. $395. FE 4-8249.

RAMBLER
1952 Nash Rambler station wagon, new plates, new brakes and shocks. No rust, just like new inside and out.
$495
Only $15 down
NORTH CHEVROLET
1000 S. Woodward Ave.
Birmingham

RAMBLERS — AMBASSADORS — Used Cars. Repair work.
ENGLE NASH SALES
M59 & Porter Rd. EM 3-4066

RAMBLER WAGON
'55 Custom Station Wagon, 2-tone paint. Excellent throughout. A 6 cylinder economy special.
Rogers Sales & Service
FE 2-9555 695 AUBURN

1952 CHEVIE 4 DR.	$ 395
1953 Buick 2 dr., beautiful 2 tone green	$ 795
1955 Plymouth 2 door Belvedere V-8	$1195

"We Welcome a Careful buyer"
RAMMLER-DALLAS INC.
Dodge-Chrysler-Plymouth
ROCHESTER
OL 2-9111 1001 N. Main

'52 NASH AMB. RADIO, HEATER, hyd., very clean, car in A-1 shape. $425. OR 3-8833.

'52 OLDS. CONV. RED. GOOD tires. $500. 4169 Foley, Waterford

1953 OLDS 98, 4 DR. POWER brakes, 145 W. Hopkins. FE 4-2088.

1951 OLDSMOBILE 88. RADIO & heater. Hydramatic. No money down; assume payments of $23.44. Call Credit Mgr., Mr. Parks. Midwest 4-7500. Harold Turner Ford.

1954 OLDS
88 super sedan, power steering & brakes, only $1,195.
TAYLOR CHEVROLET
Walled Lake MA 4-1561

'53 PLYMOUTH CLUB COUPE. R & H. Overdrive $465. MU 4-4318.

1955 PLYMOUTH 17,000 MILES. Private owner. 228 State.

SPECIAL SALE
A-1, '52 CHEV. POWERGLIDE. R & H. LIKE NEW. W.W. $395. 100 OTHER CARS TO CHOOSE FROM.
ECONOMY CARS 22 AUBURN

DON'T
Be a
CYNIC
Come On In—
IF YOU THINK WE'RE EXAGGERATING ABOUT OUR FINE CARS, MAKE US PROVE EVERY STATEMENT. BE AS CRITICAL AS YOU LIKE—OUR POLICY IS HONEST VALUE FOR YOUR MONEY.

CHRYSLER
'53 Sedan 4-Dr. .....$ 895
Radio & heater, Hydramatic.

BUICK
'52 Super 4-Dr. .....$ 695
Radio & heater, Dynaflow, 2 tone.

HUDSON
'53 Club Coupe .....$ 595
Radio & heater, Hydramatic.

BUICK
'55 Super 4-Dr. $1895
Radio & heater, Dynaflow.

PONTIAC
'54 Starchief Cat. ...$1295
Coupe, radio & heater, Hydramatic. W-Walls, low mileage.

PONTIAC
'54 Convertible $1395
STAR CHIEF CUSTOM, Radio & heater, W-Walls, Hydramatic.

OLDSMOBILE
'54 Super 88 .....$1495
4 door, radio & heater, Hydramatic.

CHEVROLET
'54 Two-Door .....$ 995
Radio & heater, standard transmission.

FORD
'55 Fairlane 2-Dr. ...$1395
W. Walls, 2 tone.

CHEVROLET
'55 Bel Air 2-Dr. $1395
Radio & heater, 2 tone paint.

PONTIAC
RETAIL
STORE
"GOODWILL USED CARS"
BEHIND THE POST OFFICE
65 MT. CLEMENS ST. FE 3-7117

For Sale Cars 91

'53 PLYMOUTH
CAMBRIDGE SUBURBAN
Radio & Heater, 1 owner.
$150 DOWN

'52 WILLYS
CLUB COUPE
Radio & Heater, 30. miles per gallon.
$225 FULL PRICE

BRAID
Motor Sales
DeSoto-Plymouth Dealer
33 Years Fair Dealing
Cass at W. Pike St.
FE 2-0186

'54 PLYMOUTH STATION WAGON. Low mileage. Exc. cond. Quick sale. Bargain, $995. Original owner. MI 6-6747.

1954 PLYMOUTH	$695
1953 Dodge V-8	$595
1952 Ford	$495
1951 Ford Convertible	$275
1951 Chrysler V-8	$350
1953 Nash Convertible	$550

Others from $45 up.
Frankie & Johnny's Motor Sales
The small lot with the large values
222 W. Montcalm

1950 PLYMOUTH. RADIO AND heater. No money down; assume payments of $11.14 per month. Call Credit Mgr., Mr. Parks, Midwest 4-7500. Harold Turner Ford.

'55 PLYMOUTH PLAZA. 2 TONE. Will take $200 & take over payments. MA 6-1412.

55 PONTIAC HARDTOP HYDRAmatic, W. W. tires, clean. FE 5-0128.

IT'S EASY TO DEAL WITH "EASY ED JONES"
The Working Mans Friend
115 S. Saginaw Used Cars

ACT NOW
1st CHOICE
USED CARS
WE'RE LOADED
'55 Dodge V8, 2 dr. Lancer hardtop. R&H, beautiful 2 tone, yellow & ivory finish. Low mileage, exc. tires, $1,495.
'55 Pontiac V8 2 dr. 870 Series, R&H, 2 tone paint. 21,000 actual miles. Upholstery & chrome like new. $1,395.
49 Chev., 2 dr. R&H, Transportation special. A good car at the low, low price, which is $95.
Dale H. Hughes, Inc.
2222 Novi Rd. Walled Lake
MA 4-1513
Direct Factory Dealer. You Save

1953 PONTIAC 8, 4 DOOR SEDAN. Hydra. R & H. Spotlight. All extras. Phone FE 2-0760 after 4.

'51 CATALINA, FULL EQUIP. NO money down. $5 wk. FE 8-6951. 66 S. Perry Field Mtr. Co.

'57 PONTIAC STAR CHIEF HARDtop. Power steering, power brakes. Lime fire green.

'55 Packard 400 hardtop. Power steering & brakes. Loaded. Low mileage.
MAZUREK MOTOR
245 S. Blvd FE 4-9587

52 PONTIAC DELUXE 2 DR. Clean. $395. FE 3-7542. Harry Riggins. Dealer.

'53 PONTIAC 4 DR. HYDRA. GOOD cond. $700 or best offer. OL 2-5557 after 4.

1955 PONTIAC SAFARI WAGON. 30w miles, full power, sell or trade for older car. FE 5-9193.

'47 PONTIAC 8, 4 DR. R&H, SPOT light, clean. FE 4-4753 after 5.

'55 PONTIAC 2 DR. WAGON, HYdramatic. FE 8-1233.

PONTIAC
1953 Custom 2-door sedan with Hydramatic transmission. Radio & heater. Reduced to
$645
Small down payment
NORTH CHEVROLET
1000 S. Woodward Ave.
Birmingham

'57 PONTIAC STARCHIEF, 4 DR. Hardtop, $100 down & take over payments. FE 2-5695.

Bud Shelton
Offers

'56 Cadillac Cpe., like new	$3895
55 Pontiac Cat. PS, PB	$1795
56 Ford V-8 FOM	$1745
'56 Chevie 2 dr	$1495
'55 Chevie Hardtop	$1495
'55 Chevie 2 dr. V-8	$1395
55 Ford Custo 1 V-8	$1395
'54 Ford Vic. Ford-O-Matic	$1195
'54 Chevie Convert. PG	$1095
'53 Olds Holiday Cpe.	$1095
'54 Pontiac 2 dr. Dix.	$1045
'54 Chevie 2 dr.	$ 995
'54 Pontiac 2 dr.	$ 895
'53 Pontiac 4 dr.	$ 895
54 Ford V-8 2 dr.	$ 895
53 Chevie 2 dr. Powerglide	$ 795
'53 Ford V-8 2 dr.	$ 795
'53 Ford 2 dr.	$ 595
'52 Ford	$ 495
'51 Ford 8 2 dr.	$ 395
'51 Chev. Club Coupe	$ 395
'51 Chev. Club Coupe	$ 395
'50 Buick 4 dr. Nice	$ 295
'50 Chevie 2 dr	$ 295
'50 Hudson 4 dr.	$ 175
51 Olds	$ 195

Bud Shelton Motor Sales
Auburn at E. Blvd FE 4-6728

THE PLACE TO BUY
CARKNER DODGE SALES
44063 VAN DYKE, NEAR 20 MILE

CHEV.
1957
DEMOS
and
Courtesy Cars
Sixes and V-8s
2-Doors, 4-Doors, Wagons
Hardtops, Converts
As low as
$195
Or your car down.

UP TO 36 MOS. ON BAL.

NO CREDIT PROBLEMS

IMMEDIATE DELIVERY

HIGHEST TRADES
LOWEST TERMS

TAKE ADVANTAGE OF OUR LOW OVERHEAD LOCATION

SAVE
AS YOU HAVE NEVER SAVED BEFORE

DON'T DELAY — ACT TODAY!

FOR A BETTER DEAL, BETTER SEE ANYONE OF THESE COURTEOUS MEN WHO WILL BE HAPPY TO SERVE YOU:

CY WATTLES
JACK COOPER
SPARKY WRIGHT
JOHN LIBERTINE
AT
HASKINS
CHEVROLET
"Oakland County's Fastest Growing Dealer"
6751 Dixie Highway at M15
MA 5-5071 Open nites 'till 9

For Sale Cars 91

Birmingham
Clean Cars
New Location
Financing Is
Our Specialty

'55 Packard 4-Dr. Patrician, Tortion bar ride, Real Sharp. $1795

'52 Studebaker, Hydramatic, Radio and Heater, Landcruiser V-8. $295. No Money Down

'53 Ford 2-Dr., Radio and Heater, V-8, Fordomatic, Nice. $745

'55 Ford Station Wagon, 9-Pass., Fordomatic, Radio and Heater. Sharp. $1595

'55 Mercury Monterey H'top, Power Steering and Brakes. $1645

'55 Mercury Montclair Hardtop, Full Power. Sharp. $1695

'52 Pontiac Hardtop. $495

'55 Lincoln Capri 4-Door, Full Power. $2195

'54 Ford Club Cpe., Radio and Heater, Solid Black with White Walls. $745

'49 Lincoln, Like New. $495

See Stan or John
Bob Frost, Inc.
LINCOLN MERCURY DEALER ON WOODWARD, SOUTH OF MAPLE BY-PASS, AROUND BIRMINGHAM
MI 6-6934 MI 6-2200
OPEN 'TIL 9 P.M.

1 OWNERS. '54 FORD. V-8 CUSTOM LINE. R & H. LOW MILEAGE. $895.
'54 CHRYSLER, NEW YORKER. FULL POWER. $1,395.
ECONOMY CARS 22 AUBURN

1951 PONTIAC. RADIO & HEATER. Hydramatic. White wall tires. No money down; assume payments of $23.63. Call Credit Mgr., Mr. Parks. Midwest 4-7500. Harold Turner Ford.

STUDEBAKER
1952 Champion Club Coupe. A nice clean economical little car and bargain priced at only
$245
Very easy terms
NORTH CHEVROLET
1000 S. Woodward Ave.
Birmingham

WILL ACCEPT
Outboard motors, boats, appliances, guns, camers, etc. As part payment on a good used car. Balance easy terms.
BILL SPENCE
USED CARS
62 Oakland Ave. FE 5-9282

1955 STUDEBAKER V-8 STATION Wagon. White. Auto. trans., $1,565. Walled Lake MA 4-2666 or Northville 666.

1956 VOLKSWAGON, SUNROOF, radio. FE 8-1233.

Dividends
and
Dependability
You get the maximum value and dependability when you buy from the OLIVER MOTORS bargain packed used car lot.

$1395
'55 Pontiac 860 4-Dr. Sed., Dark Green, 8000 actual miles, new spare. This is a Beauty.

$1595
'55 Buick Special 2-Door, Radio and Heater, Dynaflow, A Two-Tone Beauty

$495
'53 Dodge 4-Door, Radio and Heater

$695
'53 Ford 2-Door, Jet Black Finish

$1795
'55 Buick Super Hardtop, Another 2-Tone Beauty

$1895
'55 Buick Roadm'r, Full Power, Radio and Heater, Dynaflow

$1195
'54 Dodge Coronet Hardtop, Radio and Heater, Automatic

$2295
'55 Buick Station Wagon. This Car is in excellent condition and must be seen to be appreciated.

$795
'53 Mercury 4-Dr., Radio and Heater

$1395
'54 Oldsmobile 88 2-Door. A real sharpie.

OLIVER
BUICK
210 Orchard Lake Ave.
FE 2-9101 Open 'till 9

We Know...

YOU wouldn't buy a car without seeing us first — so tell your friends, too. We have nearly every make and model, a wide variety of colors, and they're "O.K." Reconditioned and Guaranteed.

'56 Chevrolet
BEL-AIR 4-DOOR 8, standard shift, radio & heater, w/walls, gold & beige. Your neighbor will think it's new.
$1995

'56 Chevrolet
STATION WAGON 6, manual shift, radio & heater, 6 passenger. Light green — low mileage.
$1895

'55 Olds
SUPER 88, hardtop, full power, red & white. Very sharp.
$1995

'55 Chevrolet
BEL-AIR, hardtop 8, Powerglide, radio & heater, w/walls, turquoise & ivory. A nice one.
$1695

'55 Chevrolet
2-DOOR 210, 8-cyl., Powerglide, radio & heater, 2-tone blue.
$1495

'55 Chevrolet
2-DOOR 210, 6-cyl., radio & heater, w/walls. A black beauty.
$1295

'55 Ford
HARDTOP 8, red & white, all leather interior, radio & heater, w/walls.
$1395

'54 Chevrolet
BEL-AIR 2-DOOR, Powerglide, radio & heater, w/walls, 2-tone blue. A nice one.
$995

'53 Chevrolet
BEL-AIR 2-DOOR, Powerglide, radio & heater, w/walls. Clean throughout.
$895

'53 Pontiac
DELUXE 4-DR. 8, Hydramatic radio & heater, 2-tone blue.
$895

'56 Ford
CUSTOM 2-DOOR 8, standard shift, radio & heater, w/walls, 2-tone green. A nice one.
$1795

'55 Cadillac
COUPE DEVILLE, full power, 15,000 miles. Like new in every respect.
$3395

'55 Buick
HARDTOP, Dynaflow, radio & heater, custom trim, w/walls, 2-tone blue, beautiful.
$1895

'55 Chevrolet
BEL-AIR, 4-DOOR 8, completely equipped, coral & ivory. One of our best.
$1595

'55 Chevrolet
BEL-AIR, 4-DR. 6, Powerglide, radio & heater, w/walls, 2-tone blue. Low mileage.
$1395

'55 Chevrolet
4-DOOR 150, 6-cyl., heater, signals w/walls. Black with white top.

Martha Rountree Considers Politics Vital to Everyone

--Today's Radio Programs--

WJR, (760) CKLW, (800) WWJ, (950) WCAR, (1130) WXYZ (1270) WPON, (1460) WJBK, (1500)

TONIGHT

6:00—WJR, News
WWJ, News
WXYZ, Sports, Wattrick
CKLW, News, Sports
WJBK, News, McLeod
WCAR, News, Al Crane
WPON, Dinner Serenade
6:30—WJR, Dinner Date
WWJ, Boss Mulholland
WXYZ, Mel Allen
CKLW, Eddie Chase
WJBK, Don McLeod
WCAR, Al Crane
WPON, Melody Go Round
7:00—WJR, Guest House
WXYZ, E. P. Morgan
CKLW, Fulton Lewis Jr.
WJBK, News, Kasem
WCAR, News, Spinorama
7:30—WWJ, 3 Star Extra
CKLW, Amer. Home
8:00—WJR, R. Q. Lewis
WWJ, People Are Funny
CKLW, Gangbusters
WCAR, News, Spinorama
WPON, Melody Go Round
8:30—WJR, Amos 'n' Andy
WXYZ, Mickey Shorr
CKLW, Crime Files
9:00—WJR, Income Tax
WWJ, News
WXYZ, Mickey Shorr
CKLW, By the People
WCAR, News, Spinorama
WPON, City Commission
9:30—WJR, Up Date
CKLW, Platter Exp.
WJBK, People Speak
WPON, Melody Go Round
10:00—WJR, Symphony
WWJ, Council Report
WXYZ, News, Fights
CKLW, Gabriel Heatter
WJBK, News, Kasem
WCAR, News, Spinorama
WPON, Music With Mason
10:30—WWJ, Paul Williams
CKLW, Conservative
WPON, Spotlight
11:00—WJR, News
WWJ, Witching Hour
WXYZ, Top of Town
CKLW, News, Sports
WJBK, News, Kasem
WCAR, News, Spinorama
WPON, News, Sports
11:30—WJR, Music
WXYZ, Top of the Town
WJBK, News, Kasem
WPON, Music With Mason

THURSDAY MORNING

6:00—WJR, News, Roundup
WWJ, News, Bob Maxwell
WXYZ, Fred Wolf
CKLW, Rooster Club
WJBK, Clark Reid
WCAR, News, B. Allen
WPON, Early Bird Club
6:30—WJR, Voice of Agriclt.
WWJ, Maxwell, News
WXYZ, Fred Wolf; News
CKLW, Guy Nunn
WJBK, News, Reid
WCAR, News
7:00—WJR, Dan Kirby
WWJ, Bob Maxwell
WXYZ, News, Wolf
CKLW, News, Toby David
WJBK, News, Reid
WCAR, News, Allen
WPON, Early Bird Club
7:30—WJR, Music Hall
WWJ, Bob Maxwell
WXYZ, News, Wolf
CKLW, Terrance O'Dell
WJBK, People Speak, Reid
WCAR, News
8:00—WJR, Jim Vinall
WWJ, Bob Maxwell
WXYZ, News, Wolf
CKLW, News, David
WJBK, News, Reid
WCAR, News, Allen
WPON, News
8:30—WJR, Music Hall
WWJ, Maxwell, News
WXYZ, Fred Wolf
WJBK, News; Reid
WCAR, Allen, T. Malone
WPON, Early Bird Club
9:00—WJR, William Sheehan
WWJ, Minute Parade
WXYZ, Breakfast Club
CKLW, News, David
WJBK, News, George
WCAR, News, B. Allen
WPON, Morning Matinee
9:30—WJR, Jack Harris
WJBK, Tom George
10:00—WJR, Arthur Godfrey
WWJ, News, Bandstand
WXYZ, My True Story
CKLW, News, Homechats
WJBK, News, George
WCAR, News, M. D. Beall
10:30—WXYZ, Girl Marries
CKLW, News, Mary Morgan
WCAR, Bruce Martyn
11:00—WJR, Arthur Godfrey
WWJ, NBC News
WXYZ, Jack Paar
CKLW, News
WJBK, News, Reid
WCAR, News, B. Martyn
WPON, Morning Matinee
11:30—WJR, Time for Music
WWJ, Bandstand
WXYZ, Curtain Calls
CKLW, Queen for a Day
WJBK, Clark Reid

THURSDAY AFTERNOON

12:00—WJR, J. Vinall, Farm
WWJ, News, Faye Elizabeth
WXYZ, Curtain Calls
CKLW, Hauser, Heatter
WJBK, News, Tom George
WCAR, News, B. Martyn
WPON, News
12:30—WJR, Time for Music
WXYZ, News, Lady of Ch.
CKLW, Bud Davies
WCAR, Bruce Martyn
WPON, Noontime Serenade
1:00—WJR, Wendy Warren
WWJ, Boss Mulholland
WXYZ, Around Town
CKLW, News, Album
WJBK, News; George
WCAR, News, B. Martyn
1:30—WJR, Young Dr. Malone
CKLW, Bud Davies
WPON, Guy Nunn
2:00—WJR, News; Happiness
CKLW, Austin Grant
WJBK, News, George
WCAR, News, Walrod
WPON, 1460 Club
2:30—WJR, 2nd Mrs. Burton
WWJ, Mulholland, F. Harris
WXYZ, News, Around Town
CKLW, Bud Davies
WCAR, Sports Parade
3:00—WJR, Pat Buttram
WWJ, 3 Star Matinee
WXYZ, McKenzie's Matinee
CKLW, Bud Davies
WJBK, News, McLeod
WCAR, News, Walrod
WPON, 1460 Club
3:30—WJR, House Party
WWJ, Hilltop House
WXYZ, News, McKenzie
CKLW, Eddie Chase
WCAR, Truman Walrod
WPON, Road Show
4:00—WJR, Band Parade
WWJ, News, Confessions
WXYZ, Wattrick-Sports
WJBK, News, Don McLeod
WCAR, News, Walrod
4:30—WJR, Music Hall
WWJ, Jim Deland
CKLW, Chase, News
5:00—WJR, Philip Lenhart
WWJ, News, Jim Deland
WXYZ, Wattrick, McKenzie
CKLW, Bob and Ray
WJBK, News, Don McLeod
WCAR, News, Walrod
WPON, Road Show
5:30—WJR, Music Hall
WWJ, Jim Deland
WXYZ, News, McKenzie
WJBK, Don McLeod

--Today's Television Programs--

Programs furnished by stations listed in this column are subject to change without notice.

Channel 2—WJBK-TV Channel 4—WWJ-TV Channel 7—WXYZ-TV Channel 9—CKLW-TV

TONIGHT'S TV HIGHLIGHTS

6:00—(7) Buffalo Bill Jr. "The Golden Plant." (9) Family Theater. Gene Autry in "Singing Vagabond." (4) News and Sports.
6:15—(4) Weathercast. (2) News.
6:20—(4) Box Four.
6:25—(2) TV Weatherman.
6:30—(7) Realm of the Wild. "Flamingos," "Feathered Families." (4) Bengal Lancers. "The Imposter." (2) Frontier. "Out From Taos."
7:00—(7) Kukla, Fran and Ollie. (9) Count of Monte Cristo. "Toy for the Infanta." (4) Amos 'n' Andy. (2) Crunch and Des. Forrest Tucker stars in "Crunch Catches One."
7:15—(7) News.
7:30—(7) Disneyland. Animation "Tricks of Our Trade" show behind-the-scenes work in creating scenes for "Snow White and Seven Dwarfs," "The Rite of Spring" from "Fantasia," "Raindrop Sequence" from "Bambi." (9) Million Dollar Movie. Paul Muni, Gene Tierney, Vincent Price, Virginia Field in "Hudson Bay." (4) Eddie Fisher. (2) Giant Step.
7:45—(4) News.
8:00—(4) Adventures of Hiram Holiday. (2) (Color) Arthur Godfrey.
8:30—(7) Navy Log. U.S. Airmen use Soviet territory to save themselves from death in North Pacific frigid waters in "Amscray." (4) Father Knows Best.
9:00—(7) Ozzie and Harriet. "Hot Dog Stand." (9) The Falcon. Narcotics dealers stoop to murder in "The $4.98 Buddha." (4) (Color) TV Theater. American falls in love with beautiful black marketeer in comedy, "The Man Who Couldn't Say No." (2) The Millionaire. College professor uses million dollar gift to prove that all women marry for money in "The Story of Amberson Adams."
9:30—(7) Theater. Hugh O'Brian "Ringside Seat." (9) Mystery Playhouse. Chain of events ends shady detective's life in "The Dear Departed."
10:00 — (7) Wednesday Night Fights. New Orleans' Joe Brown meets Wallace (Bud) Smith of Cincinnati. "Terror By Night." (4) This Is Your Life. Ralph Edwards. (2) Drama Hour. Shelley Winters, Pat Hingle star in "Inspired Alibi," story of conspiracy between idealistic girl and thief.
10:30—(4) Studio 57—Madeline plays mysterious part in life of handsome young man who is loved by many beautiful girls in "Strange Quarry."
10:45—(7) News and Sports.
11:00—(7) Soupy's On. (9) National News. (4) News. (2) News.
11:10—(9) Weathervane.
11:15—(9) Million Dollar Mystery. Men in search of pirate treasure get lost in swamps in "Caribbean Mystery." (4) Patti Page Show. (2) Miss Fairweather.
11:20—(2) Nightwatch Theater. Ida Lupino, Jack Oakie in "Fight for Your Lady."
11:30—(7) Thirty Minute Theater. (4) Tonight. Jack Lescoulie. "America After Dark." Backstage Broadway Valentine Party.

THURSDAY MORNING

6:50—(2) Meditations (4) Today's Farm Report.
6:55—(2) On the Farm Front.
7:00—(2) Good Morning (4) Today. (7) Little Rascals.
8:00—(2) Captain Kangaroo.
8:30—(7) Wixie Wonderland.
8:55—(2) Cartoon Classroom.
9:00—(4) Romper Room.
9:30—(7) Florian Zaback.
9:45—(2) News, Weather.
10:00—(2) Garry Moore Show (4) Home. (7) Story Studio.
10:30—(2) Arthur Godfrey Time. (7) Theater Seven.
11:00—(4) Price Is Right.
11:30—(2) Strike It Rich. (4) Truth or Consequences. (7) Robin and Rickey.
11:55—(9) Billboard.

THURSDAY AFTERNOON

12:00—(2) Valiant Lady. (4) Tic Tac Dough (7) 12 o'clock Comics. (9) Maggie Muggins.
12:15—(2) Love of Life. (9) Old Testament Tales.
12:30—(2) Search for Tomorrow. (4) It Could Be You. (7) The The Erwins. (9) Telescope.
12:45—(2) Guiding Light.
1:00—(2) Ladies Day. (4) Mystery Theater. (7) My Little Margie. (9) Playhouse 92.
1:30—(4) Hollywood Story. (7) Conrad Nagel Show.
2:00—(2) Our Miss Brooks (4) Blenda Presents Beulah. (7) Lady of Charm.
2:30—(2) House Party. (4) Tennessee Ernie.
2:40—(9) Mary Morgan.
3:00—(2) Big Payoff. (4) (Color) Matinee Theater. (7) Afternoon Film Festival. (9) Request Playhouse.
3:30—(2) Bob Crosby. (9) Howdy Doody.
4:00—(2) Brighter Day. (4) Queen for a Day. (9) Justice Colt.
4:15—(2) Secret Storm.
4:30 — (2) Edge of Night. (7) Mickey's Record Room.
4:45—(4) Modern Romances.
5:00—(2) Early Show. (4) It's A Great Life. (7) Mickey Mouse. (9) Dance Party.
5:30—(4) Gene Autry.

Oh, the Little Red Hen!

MOSCOW (AP) — Whichever comes first, the chicken or the egg, a lot of them are due in the Russian federation by 1960. The government program calls for production of 300,000 tons of chicken meat and eight and one-half billion eggs annually to that date.

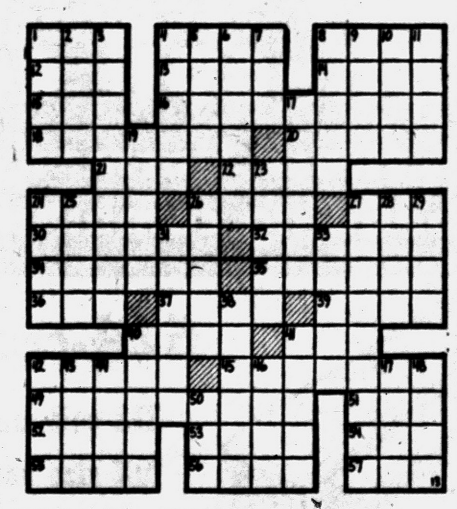

ACROSS
1 That Sawyer boy
4 Leader's girl friend
8 Askew
12 Grow old
13 Algerian city
14 For fear that
15 —— Gershwin
16 Ordinal number
18 Clement
20 Fertile spots
21 Arid
22 Discord goddess
24 Bread spread
26 Spoken
27 Penrod's friend
30 "Silas ——"
32 Woman
34 Ancient Urfa
35 Ex-President
36 Sports' —— Barber
37 Musical directions
39 Chalcedony
40 Ooze
41 —— Lancelot
42 Pale
45 Exact
49 By degrees
51 Pull after
52 Revise
53 Nobleman
54 Malt drink
55 Indian weights
56 Very (Fr.)
57 Neither

DOWN
1 Caudal appendage
2 Fairytale villain
3 Wandered
4 Product of bees
5 "Emerald Isle"
6 Rayer
7 Individual
8 Otherwise
9 Turns right
10 Italian city
11 Anglo-Saxon letters
17 "Tillie, the ——"
19 Presses
23 Log floats
24 Hebrew measure
25 Burden
26 Declaim
27 Biblical "Good ——"
28 Wing-shaped
29 Repair
31 Hebrew ascetic
33 Melody
38 Seem
40 Denominations
41 Vends
42 Mimics
43 Lateral part
44 Legatee
46 Unusual
47 Song for one
48 Pitcher
50 Encountered

Answer to Previous Puzzle

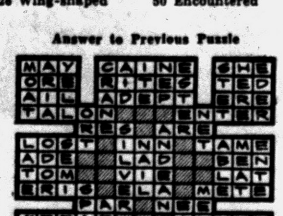

Protects Home Via TV Show

Washington Reporter Objects to Being Called Career Woman

By OLGA CURTIS

NEW YORK (INS) — TV producer Martha Rountree thinks politics should be renamed.

★ ★ ★

"We need another word for politicians," she says, "something like 'home protectors,' maybe — because we're all politicians.

Every citizen of the U. S. is in politics right up to the eyebrows — it's our taxes, our groceries, our boys being drafted. We're all politicians but the trouble is some of us don't work at it."

If Miss Rountree had her way, every woman in the U. S. would not only "do her duty as a politician" but love doing it.

★ ★ ★

This brown-eyed, blonde newswoman sincerely believes:

"Politics is an extension of the home. It's the only way anybody in America can protect her home and children."

OWN METHOD

Her Sunday evening TV show on ABC, "Press Conference," is Miss Rountree's way of protecting her own home. She explained:

"Don't make me out a career woman. I'm a married woman with two children, two dogs, a mother-in-law . . . and a TV show, that's all."

★ ★ ★

Why then does a woman who's proud of making "the best popovers in Washington, D. C.," devote a great part of her time to her TV work?

"Because freedom of the press is important, because people must have information. It's something I believe — it's part of my life," she replied.



ALL POLITICIANS — Martha Rountree, newswoman and moderator of "Press Conference" on ABC-TV at 8:30 p. m. Sunday, says that "every citizen of the U. S. is in politics right up to the eyebrows." She believes Americans can protect their homes and children only by taking an active role in political affairs.

The TV show literally is part of her life. Not only is her husband, Oliver Presbrey, co-producer of the show, but their social life is part of the show, too.

★ ★ ★

"Every party we go to may give me an idea, a news tip," Miss Rountree explains. "A public affairs program depends on contacts, friends."

ANOTHER PROGRAM

In spite of the busy schedule she keeps in her office, 16-room home in Washington, apartment in New York or country home in Virginia, the youthful Miss Rountree shows no signs of wear or tear.

She's even planning a new 15-minute TV show, "Martha's Washington," which would be heard five nights a week.

★ ★ ★

"I love it," she confided, in a South Carolina accent spoken at New York speed, "politics is wonderful. More women ought to take an interest in it, and thank goodness, the voting statistics show they are taking more interest."

Fire Hydrant Explosive

SAGINAW, Mich. (AP) — Firemen received a hasty warning not to hook up to one fire hydrant in nearby Buena Vista Township. It was spewing a mixture of gasoline and water. A leak in the underground storage tank at a nearby garage was responsible.

First-Run TV Movies Cost $9.50 Month

BARTLESVILLE, Okla. (AP) — Phil Hays, 22-year-old theater manager, said today he expects by May 1 to be piping first-run movies into home television sets in Bartlesville for $9.50 a month.

★ ★ ★

Hays first announced his plans last September. His projected system is believed to be the first in the country.

He said today he is negotiating with Southwestern Bell Telephone Co. and the Public Service Co. of Oklahoma for transmission lines and equipment.

Hays plans to use regular 35mm. theater film. A lead wire from the main coaxial cable will be attached to the switch for an unused channel on a subscriber's TV set.

He plans three different movies a week.

City Managers to Attend Conference at U. of M.

Pontiac City Manager Walter K. Willman and Sylvan Lake City Manager Ernest L. Etheir will attend portions of the Michigan Section of the International City Manager's Assn. Conference at the University of Michigan, today through Friday.

Willman is scheduled to lead a panel to discuss retirement and pension systems for city employes.

SERVICE? Yes!
• Tape Recorders
• Record Players
• T.V.
• Hi-Fi
• Radio
• Inter-Comm. Systems
• P.A. Systems
BLAKE RADIO TV
3149 W. Huron
FE 4-5791

For Portable Television See HAMPTON TV
825 W. Huron FE 4-2525

MUNTZ TV SERVICE
Member of Oakland County Electronics Association
FE 4-1515
Open Eves. 'til 10 P. M.
C & V TV 158 Oakland
Electro Mart


WEST PONTIAC KIWANIS CLUB
proudly announces
Pancake Festival
Saturday, February 16
at the
Pontiac Federal Savings and Loan Building
761 W. Huron St.
Serving from 7 a.m. to 8 p.m.
ADULTS $1.00
All You Can Eat
STEFANSKI RADIO-TV SALES AND SERVICE
1157 W. Huron FE 2-6967

DO-IT-YOURSELF TUBE TESTER
Open Eves. 'til 9
HAMPTON ELECTRIC
825 W. Huron FE 4-2525

RCA COLOR TV
Sales and Service
SWEET'S RADIO-TV
OPEN FRIDAY NIGHT
422 W. Huron St. FE 4-1133

For Office Supplies See
BACKENSTOSE BOOK STORE

HOUSE of HI-FIDELITY
NATIONALLY ADVERTISED COMPONENTS— LOW PRICES
CUSTOMADE PRODUCTS CO.
735 Globe St. H. Peterson FE 5-3135

HIGH FIDELITY HEADQUARTERS
Wide Selection of Components
Catalogue "Net" Prices
Attractive Demonstration Room
Expert Guidance — Complete Installation
McCALLUM & DEAN
409 E. Maple, Birmingham MI 4-5230

RCA COLOR TV
FREE HOME DEMONSTRATION
6 Models on Display
Blond or Mahogany
HAMPTON TV
825 W. Huron FE 4-2525

Now! Prove for yourself Plymouth is fully
3 YEARS AHEAD OF THE "OTHER TWO"!



Come to your Plymouth dealer's challenging
COMPARE "ALL 3" SHOWDOWN
Feature-by-feature comparison of the low-price "3"!

		Plymouth	Low-price car "C"	Low-price car "F"
Performance	Maximum piston displacement (cu. in.)	318	283	312
	Maximum available V-8 horsepower	290	283	300
	Highest standard V-8 horsepower	215	185	212
	Push-button drive	Yes	No	No
	Combustion chamber	dome	wedge	wedge
Comfort	Torsion-Aire suspension	Yes	No	No
	Legroom, front (in.)	45.9	44.7	43.2
	Legroom, rear (in.)	41.5	39.8	40.7
	Hiproom, front (in.)	63.0	62.1	60.0
	Hiproom, rear (in.)	62.7	63.0	60.1
	Gross weight (4-door sedan)	3475	3279	3452
Safety	Total-Contact Brakes	Yes	No	No
	Brake lining area (sq. in.)	184	157	180
	Front wheel brake cylinders	4	2	2
Styling	Flight-Sweep Styling	Yes	No	No
	Double-header lights	Yes	No	No
	Wind-tunnel tested tail fins	Yes	No	No

It's the challenge that Plymouth alone in the low-price 3 dares to make. Because Plymouth alone is 3 years ahead — in styling, in performance, in safety, in riding comfort.

Come to your Plymouth dealer's today and put him to the test. Make him prove that Plymouth is 3 years new! When you compare the 3, feature by feature, you'll know why we're not afraid to make this startling challenge. Come in today — and bring the family!

When you drive a Plymouth you're 3 full years ahead

Don't miss Plymouth's two great TV programs: Lawrence Welk's "Top Tunes and New Talent" and "The Ray Anthony Show." See TV section for time and station.

Mailman's Holiday!

ASHLAND, Ohio (AP) — Leo Stout retired recently after 45 years of delivering mail to rural Ashland County by horse and buggy and automobile. The first thing he did after driving an estimated half-million miles on the job? He took a motor trip.



DR. H. BUSSEY
Optometrist
Eyes Examined
Now Located at
40 S. Saginaw
Next to State Theater
FE 4-5211

Good Eyesight Is Precious PROTECT IT!

An eye check-up is painless and causes no inconvenience. If it is found that you need glasses, we do the rest . . . from lenses to frames. Call for an appointment today!

Made to Your Exact Prescription

DR HAROLD BUSSEY, OPTOMETRIST

Speedwriting®

can be completed in from 16 to 24 weeks
of
EVENING SCHOOL
This is the shorthand written with ABC's.
It is shorter—easier!
The Business Institute
Phone FE 2-3551, Call at 7 West Lawrence St., or Visit Class

(Advertisement) (Advertisement)

NO HELP? FOR ARTHRITIS

Mrs. Lucy Wojcik, 541 W. Margaret St., Detroit, was ready to believe this after suffering for over 10 years with arthritis. Now she knows that THERE IS HELP, and is happy to tell everyone that O-Jib-Wa Bitters will bring results.



"From 1945 to 1956, I suffered with arthritis in my fingers and ankles. I was extremely nervous and couldn't sleep nights. My hands were so stiff that I couldn't double up my fists. I can't start to tell you all of the different kinds of medicine and treatments that I've tried. I was told that there was no help for arthritis, and was beginning to believe it. Then I saw an ad for O-JIB-WA BITTERS in my newspaper and was still willing to try anything. In about one week, I could see that this medicine was helping me, so after suffering over 10 years and trying about everything, I finally hit upon a medicine that really worked. I was all better in two months, and the nervousness and constipation was gone too. I have recommended O-JIB-WA to many people, and my father is using it now with equally great results. I hope anyone that suffers from rheumatism or arthritis who reads my story, will get a bottle, and judge for themselves what a great medicine O-JIB-WA BITTERS really is."

Mrs. Wojcik

Available at CUNNINGHAM, SIMM'S, THRIFTY DRUG STORES in PONTIAC.

NOTICE

Modern's February

CARPET and FURNITURE CLEARANCE SALE

SAVE up to ½

NO MONEY DOWN
Up to 36 MONTHS to PAY
On Furniture or Carpet

TELEGRAPH at HURON
Modern CARPET & FURNITURE Co.
937 West Huron Half Block West Of Tel-Huron Shopping Center
Phone FEderal 5-9211

FREE PARKING *Hours:* Mon., Thurs., Fri. 9:30 to 9:00 Tues., Sat. 9:30 to 6:00 CLOSED WED. AFTERNOON FREE PARKING

33 Area Men Enlist in Navy

Eight From Pontiac Included in Totals for Month of January

Thirty-three men from Pontiac and the surrounding area enlisted in the Navy during the month of January, Lloyd T. Harris, ENC in charge of Naval Recruiting in Pontiac announced today.

Enlisting from Pontiac and now undergoing training at Great Lakes, Ill., are:

Jimmie L. Boldrey, 739 Wing St.; Thomas S. Douglass, 72 Murphy St.; Paul C. Henry, 484 N. Perry St.; Ronald J. Kershner, 56 Michigan Ave.; Larry R. Bowman, 245 Draper St.; Clifton E. Gamblin, 1143 Vinewood St., and Howard R. Joseph, 599 Lockhaven Rd.

★ ★ ★

Undergoing training at San Diego, Cal., is Brian D. Murray, 1330 Brown Rd.; Donald J. Jackson, 7 Allison St., reenlisted.

Enlisting in the Navy from the county were:

Richard Beier, of Farmington; Richard Houston, of Orchard Lake; Jerry Jenereaux, of Milford; James McCabe, of Lake Orion; Larry Susalla, of Rochester; Gerald Swinson, of Rochester; Edward Wright, of Rochester; Ronald Tuggle, of Walled Lake; Arlen Asher, of Berkley; and Gary Lepp, of Berkley.

Also from the county were: Gary Clair, of Royal Oak; Henry Covert, of Royal Oak; Harold Springer, of Royal Oak; Francis Collins, of Ferndale; Gerald Foy, of Hazel Park; William Riddell, of Hazel Park; Daniel Miotke, of Troy; Chester Walczak, of Madison Heights; Lawrence Blay, Ronald Buckner, Robert Hellner, James Rivard, James Senecal, and Robert Tuscany of Mt. Clemens.

Woman Shoots at Men for Collecting Golf Balls

FORT LAUDERDALE, Fla. (AP)—A warrant charges Mrs. Marion Little with shooting at three Miamians whose quest for golf balls on a golf course clashed with her husband's contract to retrieve balls.

Clifford J. Kight said that when he and two brothers, J. F. and Calvin McDaniel, approached to collect the balls, Mrs. Little fired a rifle. The three men ran. Kight said he had permission from the club to pick up abandoned balls.

No armed force ever has achieved success in Formosa without first occupying the Pescadores, 64 small islands, lying west of Formosa, about 85 miles off the Chinese mainland. Makung is the chief port of the group.

Police Report Record Excellent; Age 13 Days

BOWLING GREEN, Ky. (AP) — Florida officials asked Bowling Green police to check the background of a young man scheduled to take a bar examination in that state.

★ ★ ★

Det. Harry Ashby looked him up and found his record exemplary. The man was born in Bowling Green in 1931 — and moved away at the age of 13 days.

Moose Jaw Loose Law?

MOOSE JAW, Sask. (AP) — Periodic re-examination of all motor vehicle drivers if they are to retain driving licenses was urged at a meeting of the Moose Jaw Safety Council, suggesting drivers should be checked possibly once every five years.

Compulsory military training will be introduced in all schools and colleges in the part of Kashmir held by Pakistan, Lahore reports.

UNITED SHIRT Distributors
Downton and at Tel-Huron

SEARS ROEBUCK AND CO.

COMPARE PRICE! QUALITY! GUARANTEE!

Here's Proof!

AT ALL SEARS STORES IN ALL DEPARTMENTS

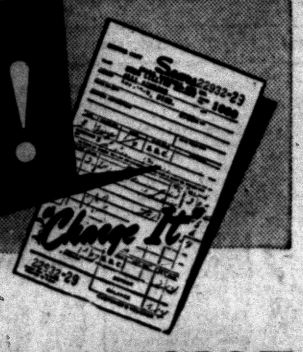

3-DAY SALE!

REG. $249

YOUR CHOICE $50 SAVINGS



full foam latex cushions for buoyant comfort...long-wearing nylon frieze fabric woven with sparkling Lurex threads... plus Sears quality craftsmanship!



Choose 2-Pc. Suite or 2-Pc. Sectional

$199

ONLY $20 DOWN

Lurex nylon frieze, 3 decorator colors

What do you want in living room Furniture? Comfort? Beauty? Long wear? Economy? You'll find them all in Harmony House furniture. Full foam latex cushions for luxurious sitting comfort. Modern styling for a neat, trim appearance. Lurex threaded nylon frieze fabric for years of wear. Choose the sectional or the sofa and chair from several Harmony House colors. Quality construction with reinforced frame and wire stabilizers give extra sturdiness. See them today!

Furniture Department, Second Floor

coil-on-coil comfort
with these Harmony House bedding combinations



624-coil combination

312-coil mattress, 312-coil box spring full size combination specially priced

HERE'S PROOF THAT YOU SHOP AT SEARS AND SAVE!

Regularly 39.95
34.88 each
$4 Down

Here is a value in sleeping comfort that you won't want to miss! Coil-on-coil bedding gives you the head-to-toe support you need for restful sleep . . . 312-coil innerspring mattress with each coil directly over a coil in the 312-coil box spring. Come in today, try this superbly comfortable Harmony House bedding. Woven cotton ticking in pink and gray.

Twin size Mattress or Box Spring . . . . . 34.88 ea.

Open Monday and Friday Nights

"Satisfaction guaranteed or your money back" SEARS

154 North Saginaw St.
Phone FEderal 5-4171