The Weather
Thursday—Snow Flurries
Details page two

THE PONTIAC PRESS

Home Edition

112th YEAR ★★★★ PONTIAC, MICHIGAN, WEDNESDAY, APRIL 7, 1954—64 PAGES ASSOCIATED PRESS UNITED PRESS INTERNATIONAL NEWS SERVICE 7c

Local Deputies' Tip Pays Off in Bank Arrests

City School Budget Near $5 Million

Hits New High, Places Board $685,000 in Red

Lists Salary Raises of $300-$400 for 1954-55 Fiscal Year

Pontiac Board of Education Tuesday passed a record budget of $4,847,499.90 to run Pontiac Public Schools next year.

The budget, $411,905.29 higher than this year's, includes about $260,000 for pay raises for the school system's 800 employes.

Board members said they are convinced the higher budget will put the board about $685,000 in debt by the end of the 1954-55 school year.

The board added $300 a year to all teachers' salaries, plus an extra $100 to salaries for the first three years. Pontiac's starting salary is now $3,700, on a par with Royal Oak, Grosse Pointe and other nearby cities.

Principals will get a similar $300 raise, plus another $100 to widen the margin between teachers' salaries and their own.

All non-teaching workers—maintenance men, bus drivers and others—were given a $25-a-month raise. Certain supervisors, administrators and chief mechanics will get more.

Next year will be the second year that red ink has marred the school system's budget.

Last April, the school board passed a budget they knew would put them in debt, hoping things would look better by 1954. They don't. The school system will carry along a debt of $210,000 from this year when it starts the new school year July 1.

The new budget was another $210,000 short (total $420,000) before the board approved general wage increases.

Next year's instruction expenses (teachers' and principals' salaries, classroom supplies, and such) total $3,569,833.78 or three-fourths of the whole budget. These costs are up about $448,895 over this year's.

Administration will cost $101,632.22; operation, $656,514.99; maintenance of buildings, $314,750; and capital outlay for remodeling projects, classroom furniture and such, about $52,900 (less than a third of this year's capital outlay).

(The school system had to equip several large additions this year.)

The budget sets aside $21,518.50 for fixed charges, such as insurance. Auxiliary agencies, like school bus and health services, will cost $74,750.41; and athletics, $10,000. School men kept an emer-

(Continued on Page 2, Col. 1)

Swimming Weather Not Far Away



Pontiac Press Photo

SIGN OF SPRING—Pretty Carol Bump of 2608 W. Walton Blvd., tests the water temperature in Silver Lake as a rising mercury yesterday brought spring back to Pontiac. The highest temperature of the year was recorded as the mercury zoomed to 72.

Wind and Hail May Bring Colder Weather to Area

Special storm warnings went out for the Pontiac area today as cold weather threatened to end this week's warm temperatures.

The U. S. Weather Bureau said severe thunderstorms, strong winds and moderate to heavy hail are apt to batter lower Michigan until 5 p. m. today. Storms will usher in much colder weather and snow flurries.

Temperatures should drop to about 40 tonight and rise only to 42 to 46 Thursday.

Tuesday the Pontiac area sat out a two-hour tornado alert in temperatures that soared to a summery 72 degrees — the highest this year.

A warning bulletin, sent out about 12:30 p. m. yesterday said there was a chance of a tornado between Fort Wayne, Ind., and Port Huron that afternoon. The warning was withdrawn at 2:15 p. m. after the Pontiac Press, Pontiac Police and Oakland County Sheriff's Department answered 150 telephone calls from anxious citizens.

Tuesday's high — four degrees over this spring's former high of 68 degrees March 25 — came after a morning low of 44 degrees.

Only three days earlier, a blast of frigid air had sent local thermometers down to 14 above zero to set an all-time record low for April 3.

Temperatures didn't drop below 53 degrees last night. By 8 a. m. the mercury read 55 degrees and stood at 66 at 2 p.m. today.

Tornado Alert Issued in State

State Police Get Report of Twister at Bellevue; Warning Expires at 6

By THE ASSOCIATED PRESS

Southern Michigan got a danger warning of tornadoes today. It was the second in 24 hours and the U.S. Weather Bureau said the alert would remain in effect until 6 p.m.

The Chicago weathermen warned shortly before noon "there is a chance for a few tornados in an area bounded by St. Joseph, Mich. to 60 miles southwest of Fort Wayne, Ind. to Sandusky, Ohio, to Detroit.

In Detroit the U.S. Weather Bureau said it had an unconfirmed report that a tornado was sighted 10 miles northwest of Battle Creek today.

In Battle Creek, the Enquirer & News reported the sun was shining and no sign of an ominous black tornado was on the horizon.

The News said it had checked communities in the area and was unable to track down the unconfirmed tornado.

State Police at Battle Creek said they had received a report of a tornado near Bellevue, 15 miles northeast of Battle Creek.

They reported that an unidentified person called saying he saw the tornado "high in the sky."

Senator Charges H-Bomb Delay

McCarthy Claims Work Held Up for 18 Months Despite Red Reports

NEW YORK (AP)—Sen. McCarthy (R-Wis) says research on America's hydrogen bomb was deliberately stalled for 18 months in the face of reports that Russia was "feverishly" pushing a similar project.

"If there were no Communists in our government, why did we delay?"

McCarthy asked the question last night in a telecast billed as a reply to criticism of the senator by CBS commentator Edward R. Murrow.

The H-bomb reference was interjected into an attack in which McCarthy termed Murrow "the leader and the cleverest of the jackal pack which is always found at the throat of anyone who dares to expose Communists and traitors."

"Who caused it?" McCarthy demanded of the alleged H-bomb delay. "Was it loyal Americans or was it traitors in our government?"

"Our nation may well die because of that 18-month deliberate delay," he added.

McCarthy's statement was called "absolutely ridiculous" by Rep. Melvin Price (D-Ill).

(Continued on Page 2, Col. 4)

Hydrogen Bomb Big Enough--Ike

Sees No Need to Build Mightier One; Refutes McCarthy on 'Delay'

WASHINGTON (INS) — President Eisenhower said today he knows of no military requirement for the United States to build a bigger hydrogen bomb than has already been produced.

The chief executive also told a news conference he has never heard of a delay in the hydrogen bomb program as Sen. Joseph R. McCarthy (R-Wis) charged last night.

Eisenhower declared the United States has no intention of going into a program [illegible] as big as H-bomb can be made.

Atomic Energy Commission Chairman Lewis Strauss said last week that an H-bomb can be made big enough to destroy any city in the world.

The President also said he knows of no direct application of the H-bomb principle to the peacetime development of the atom.

High Fidelity Free home demonstration. High Fidelity 5-3135

'50 Buick, $595. '01 Oakland, Pontiac Top Trader.

In Today's Press

Billy Rose	32
Birmingham	2
Bob Considine	3
Comics	56
County News	52, 57
David Lawrence	6
Dr. George Crane	6
Editorials	6
Emily Post	47
Markets	57
Patterns	60, 42
Sports	46, 47, 48, 49
Theaters	54
TV-Radio Programs	63
Want Ads	58, 59, 60, 61, 62
Women's Pages	38, 39, 40, 41, 42, 43

We Can't Afford Further Losses in Asia, Ike Says

President Hints U. S. Has Not Asked Allies to Join Anti-Red Bloc

From AP and INS Dispatches

WASHINGTON — President Eisenhower said today the free world simply can't afford greater losses to the Communists in Asia.

Loss of Indochina and the rest of Southeast Asia would have incalculable consequences, he told a news conference.

Eisenhower said this country is conducting talks with its allies looking toward united action to keep Indochina free, but he said no detailed course of action has been set at this time.

He denied, in effect, widespread reports that the United States has asked six allies to join in a common warning against further aggression by Communist China in any part of Southeast Asia.

It wouldn't be right, Eisenhower said, for this country to propose an answer before there has been a joint study of the problem.

But the question of what to do in Indochina is of the utmost importance to the world, the President said, and is getting more attention than almost any other thing.

Eisenhower said he doubts if there is much chance of reaching a negotiated settlement of the Indochinese question at the Geneva conference to be held April 26.

Sen. John F. Kennedy (D-Mass) told the Senate yesterday that Dulles' statements on Indochina implied a willingness to go to war, if necessary.

Asked whether he agreed with Kennedy, Senate Foreign Relations Committee Chairman Alexander Wiley (R-Wis) told a reporter:

"Some folks are stopped in their tracks when told that if they take another step, they will get their head knocked off.

Without elaborating, Wiley added: "Think that over."

President Eisenhower revealed the pattern of American thinking, however, when he said in a radio-TV speech to the nation Monday that:

". . . Whether it's to protect the southwest Pacific or NATO in Europe or wherever it is, we believe that the interested nations should band together and in a cooperative spirit maintain the freedom of those countries against any kind of Communist aggression."

This was interpreted as being the real meaning of the "united action" which Secretary of State Dulles called for last week to save Indochina.

Bulletin

WASHINGTON (UP) — The Atomic Energy Commission said today the third test in the present weapons series at the Pacific proving grounds of the commission was successfully carried out Tuesday.

Deputies Aid in Roundup



DET. DAVID BRANN



DET. MAHLON FRANCE



JAMES MINDER JR.



HUGH T. COX

TIP LEADS TO ARREST—Information supplied by two Oakland County sheriff's detectives to Dearborn police and the FBI aided in apprehending two suspects in the Dearborn bank robbery of last Friday. One of the suspects, Hugh Cox, escaped earlier from Oakland County Jail.

Lawyer Agrees to Serve in Probe, Mundt Reports

WASHINGTON (AP)—Sen. Mundt (R-SD) said today a lawyer has agreed tentatively to serve as special counsel in the McCarthy-Army investigation. He refused to disclose the man's name.

Mundt said the lawyer is "not well known nationally," adding: "I'm sure Joe McCarthy never heard of this man."

Mundt said the man was interviewed secretly this morning by the Senate Investigations subcommittee, conducting the probe.

Mundt said he would not say that the man has been "tentatively accepted" by the Senate Investigations subcommittee, which will conduct the inquiry, but that the man has tentatively agreed to take the job.

"We were led to believe," Mundt said, "that if we could tell him that we made a complete check and are completely convinced that the man is the right one for the job he would say yes."

Equally, he said, the man made it clear that "he would not be available unless we make a further check" into his suitability, including the matter of his impartiality.

Mundt said he plans to call a news conference later. Asked whether he would then announce appointment of a counsel, he said "I certainly hope so."

Sen. McClellan of Arkansas, senior Democratic member of the subcommittee, told a reporter that "as of this minute nobody has been selected" for the job of special counsel.

"There is absolutely no news either way," he said when questioned about the identity of the lawyer referred to by Mundt.

8-Foot Octopus Slain in Fight With Fisherman

SANTA ROSA, Calif. (UP) — James (Big Jim) Antone, 265-pound Santa Rosa bulldozer operator, today displayed the carcus of a large octopus which he beat to death in a battle off the Sonoma County coast.

Antone, who was attacked by the creature while diving for Abalone Monday, said he "just got d—— mad when it wouldn't let go."

The octopus weighed more than 40 pounds and measured eight feet from tip to tip, with tentacles as big around as a man's arm.

The 50-year-old man said he was working neck-deep in the surf prying Abalones off the rocks when "I felt something like a muscled piece of wire wrap around my arm."

Before he could detach the tentacle, he said, several other suction cupped arms wrapped around his body.

"I never saw so many arms," Antone said. "I found it was useless to try to pry the arms loose, so I braced myself against the rock heaved back and the whole octopus came with me."

He said he waded ashore with the marine beast still clinging to him and succeeded in breaking its hold by slamming its head against a rock.

Dearborn Police Trap 2 Gunmen, Holdup Suspects

Hugh T. Cox of Pontiac Tries Getaway, Jumps Into Arms of FBI

Information given to Dearborn Police by two alert Oakland County detectives led to the arrest yesterday of two young gunmen charged with a $52,300 bank holdup.

The pair, one a flashy-dressing Pontiac man and the other a onetime University of Michigan student, was seized at a Dearborn home.

They are identified as Hugh T. "Buddy" Cox, 21, of 831 Inglewood St., Pontiac, and James J. Minder Jr., 24, of Dearborn.

FBI agents said about $45,700 of the loot taken last Friday in the mid-afternoon holdup of the Dearborn branch of the Manufacturers National Bank was recovered.

The money was found in a suitcase thrown from a window of their hideout by Cox in a final bid to escape.

Cox jumped 18 feet to the ground from their upstairs flat at 24900 Dunning.

He dislocated his shoulder in the leap and landed under the guns of FBI agents and Dearborn Police. Both Minder and 19-year-old Barbara Parker, identified by the agents as Minder's common-law wife, were arrested in a bedroom.

Oakland County Detective David Brann and his partner, Mahlon France, supplied the information that put Dearborn Police and FBI agents on the pair's trail.

Both detectives were assigned to the Cox case after the Pontiac ex-convict escaped from Oakland County Jail on March 25.

Cox, facing questioning on some robberies in Pontiac and Flint, walked away from the jail when a turnkey was checking in another prisoner.

He slipped from a telephone booth and lost himself in a crowd of weekly visitors.

Five days after his escape, Cox phoned Detective Brann at his home at 1 a.m.

Brann said he tried to persuade Cox to surrender, but the man replied:

"Not this time. I'm not going back to that 'tank' (prison) again."

The detective said he knew Cox had stolen three guns in a recent

(Continued on Page 2, Col. 2)

92 Million Americans Have Health Policies

PALM SPRINGS, Calif. (AP) — Oveta Culp Hobby says that 92 million Americans now have some form of health insurance, procured on their own initiative.

"But not everyone who needs medical or hospital insurance has it yet," she said. "And not everyone's insurance is adequate to meet his serious medical or hospital needs."

The secretary of health, education and welfare addressed a dinner meeting of the Riverside County Republican Central Committee last night.

Allies Open Maneuvers

BERLIN (AP)—The United States, British and French garrisons in West Berlin opened combined maneuvers today to launch their spring field training period.

Tel-Huron Shopping Center Ready for Formal Opening Tomorrow



Pontiac Press Photo

GRAND OPENING TOMORROW — The Tel-Huron Shopping Center at Telegraph road and W. Huron street will hold its grand opening tomorrow through Saturday, with 10 of the 13 stores and shops open or ready to open by tomorrow at 9:30 a. m.

Included in today's issue of the Press is a section devoted to news, pictures and advertising of the new shopping center and its occupants. The section begins on page 13.

Planners of the project, who anticipate an overflow crowd, have acquired four auxiliary parking lots for the three-day event, which, with the main lot, will handle about 2,000 automobiles. Uniformed members of Pontiac Boys' Club and extra Pontiac patrolmen will be on hand to direct motorists to convenient parking areas. Many of the stores are planning to give away souvenirs of the opening or have on hand special values with regular sales.

In all there are 16 retail units, but three of these have not been leased and three others will not be prepared in time for tomorrow's opening. Ground was broken for the suburban shopping center last spring.

Teenagers Launch Drive to Raise Money for New Activities at Ranch Room

From Our Birmingham Bureau

BIRMINGHAM — Teenagers responsible for the re-opening of the Birmingham Community House Ranch Room are now embarking on a fund-raising drive.

They have scheduled a paper drive from April 19 to 24 to raise money to finance some of their activities. Residents with large accumulations of paper have been asked to call the Community House and leave their address for paper pickup.

The Ranch Room, meeting place for high school and junior high school students, was closed Jan. 27 due to misbehavior of youngsters, and inadequate supervision.

Service clubs of Birmingham pledged financial assistance to hire proper supervision, and the youngsters organized themselves to insure better behavior. Wayne University student James E. Haggert was hired, as counselor.

From the original closing of the recreation room has come a survey of juvenile problems by the Birmingham - Bloomfield - Franklin Council on Community Services.

A nine-member committee of this group, headed by Charles Kass, is studying the adequacy of teenage recreational facilities. The committee has had several meetings.

The Ranch Room is now open every school day from 3-5 p. m., and from 7:30 p. m. to midnight every Friday and Saturday evening.

* * *

Janet Martin, pianist, and Harriet Toomey, soprano, will be featured at tomorrow's 2 p.m. Birmingham Musicale program at the Community House, with Mrs. I. W. Robertson as chairman of the day.

* * *

"Current Legislation" is the topic Judge Martha Griffiths of Detroit Recorders Court, has chosen to speak on at a meeting of the Democratic Club at 8 tonight.

Judge Griffiths, an attorney and former member of the State Legislature, will address the group at the home of Mrs. Dorothy K. Roosevelt, on Greenwood.

* * *

Ladies Auxiliary No. 9 of the Metropolitan Club will meet at 8 tonight at the home of Mrs. Walter Leipold, Cranbrook road, Bloomfield Hills.

* * *

A paper on "The History of the Organ Through the Years" will be presented by member E. J. Tobin at a meeting of the Hammond Organ Society at 8 tonight at Grinnell's.

The meeting, open to all those interested, will also include an original musical skit entitled, "Fashions in Music," by Mrs. Lucile McMurtrie, and will feature eight other members.

* * *

Boyd I. Walker's final lecture in the marriage series being sponsored by the Birmingham Young Adults and Birmingham Council of Churches will be at 8:15 tonight at the YMCA. Young adults are invited to attend the meeting at no charge.

* * *

Jupiter and the moon will be featured at the April observatory demonstrations for members of Cranbrook Institute of Science and non-member organizations who make special arrangements. Half-hour sessions will be scheduled at 8 p.m. on April 9 and 16 for groups requesting them in advance.

* * *

Refreshments will be served following tonight's 8 o'clock business meeting of OES, ch. 220 at the Masonic Temple on South Woodward.

* * *

Mid-week Lenten services are continuing at many local churches. At St. James Episcopal Church the Rev. Harold Towne will conclude his talks on the "Papacy," following a dinner at 7 tonight. The Rev. Howard Allwardt will speak on "What Is Truth," at the Lenten service at 8 tonight at our Shepherd Lutheran Church.

At 8 at Ascenston Lutheran Church, the Rev. Paul Shippert will speak on the inscription "INRI," one of the symbols surrounding Christ's crucifixion.

The third of a series of forums will be held at the same time at the Congregational Church. A discussion period will follow Rev. Robert D. Dewey's talk on the faith and practices of Congregationalism.

The Rev. Theodore Wuggazer will continue his meditations at 8 at Redeemer Lutheran Church on people who gathered at the cross at the crucifixion.

* * *

Myrl C. Johnson

Service for former Birmingham resident Myrl C. Johnson, 47, of Susanville, Calif., will be at 1:30 p.m. Friday at the Manley Bailey Funeral Home.

Besides his widow, Maxine Schutte, he is survived by a daughter, Mrs. Richard Porter of California; his parents, Mr. and Mrs. Harry J. Johnson and two sisters, Mrs. Theodore Millington and Mrs. Joseph Hauser, all of Birmingham.

Local Deputies' Tip Traps Bank Suspects

(Continued From Page One)

burglary, and said he told him to "lay those guns down and keep yourself out of trouble."

"Bud, it's going to become very dangerous," Brann told Cox. "Somebody is going to get hurt and most likely it will be you."

Brann said Cox apparently was "determined to shoot it out."

Later that same day, Brann got information from a tipster that Cox and someone else planned a "big" job.

"We were told from an informant that they (Cox and a cohort) were going to "take off something big' on Friday or Saturday," said Brann.

Brann said he called Dearborn Police immediately after he learned of the Friday bank holdup.

"We told Dearborn Inspector Dougher that we suspected Cox and Minder of the bank hold up and promised to send him a 'mug shot' of Cox at once," said Brann.

The detective said Dearborn Police got the photograph Monday morning and three witnesses to the bank holdup identified Cox as the unmasked bandit. Minder was masked, said the FBI agents.

Brann said Minder was suspected of being Cox' accomplice as Cox and Minder became chums while both were serving time in the Ionia State Prison.

Cox was sentenced in 1951 to 1½ to 15 years on a burglary charge. He was arrested in the home of Emerick Kocsis, 6354 Willow Rd., West Bloomfield Township, the day after fleeing police bullets during a dairy store burglary in West Bloomfield township.

Kocsis later was charged with receiving stolen property.

Minder also served time at Ionia for a $1,300 theft from a Detroit market. He attended the University of Rhode Island for a year before attending the University of Michigan briefly.

Minder was released on parole last December and Cox' parole was due to expire this month.

Brann said he and France expected the pair to stage the Friday or Saturday holdup in Oakland County.

"We thought it was going to be the Oakland County Sportsmen's Club in Waterford. At the same time Cox and Minder were holding up the Dearborn bank, we were waiting in the club for them," said Brann.

After learning of the suspects' identity, FBI and Dearborn Police surrounded the house shortly before noon.

Fred H. McIntire, chief agent in charge of the Detroit office, led the raiding party of six agents and two Dearborn police detectives.

When everyone was in place with drawn guns, one of the agents yelled, "We know you're in there. Come out with your hands up."

That was when Cox jumped. A .25 caliber automatic pistol was found in his pocket and three more guns were hidden in the suitcase tossed out the window.

Minder's father, James J. Sr., 47, accompanied the raiding party. He told agents his son had never been in trouble until the family moved to Detroit from Massachusetts four years ago.

Slippery Suspect

A juvenile being held for questioning in connection with several auto thefts slipped from the Pontiac Police station yesterday while police questioned his companion in another room. The youth was rearrested a few hours later.

School Board OKs Record High Budget

(Continued From Page One)

gency "buffer" fund of $45,600 for general expenses.

The school system expects to get $2,246,060 from Michigan state aid money next year; $45,000 in delinquent tax payments; and $40,000 from other miscellaneous incomes.

This leaves a whopping $2,726,439.90 needed from local taxes.

The school board doesn't think it can get more than $2,041,000—leaving a $685,439.90 needed to balance the budget.

The Weather

PONTIAC AND VICINITY — Cloudy with showers tonight and turning to snow flurries Thursday. Much colder Thursday. Low tonight near 40. High Thursday 42 to 46. Southwest winds 20 to 25 miles an hour shifting northwesterly early tonight.

Today in Pontiac

Lowest temperature preceding 8 a.m. 53.

At 8 a.m.: Wind velocity 10 m.p.h. Direction: South.

Sun sets Wednesday at 7:04 p.m.

Sun rises Thursday at 6:04 a.m.

Moon sets Wednesday at 12:40 a.m.

Moon rises Thursday at 9:38 a.m.

Downtown Temperatures

6 a. m.	54	11 a. m.	62
7 a. m.	54	12 m.	64
8 a. m.	56	1 p. m.	65
9 a. m.	57	2 p. m.	66
10 a. m.	59		

Wednesday in Pontiac (As recorded downtown)

Highest temperature	72
Lowest temperature	41
Mean temperature	56
Weather—Partly cloudy.	

One Year Ago in Pontiac

Highest temperature	52
Lowest temperature	31
Mean temperature	41.5
Weather—Fair.	

Highest and Lowest Temperatures This Date in 82 Years

81 in 1929 — 23 in 1896

Tuesday's Temperature Chart

Alpena	63	32	Los Angeles	67	52
Bismarck	63	26	Memphis	85	66
Buffalo	64	48	Miami	81	64
Cadillac	54	34	Milwaukee	70	45
Chicago	74	38	Minneapolis	77	49
Cincinnati	71	56	New York	62	52
Denver	70	38	Omaha	66	52
Detroit	72	52	Phoenix	83	53
Duluth	42	31	Pittsburgh	75	53
Gd. Rapids	66	48	S. Francisco	61	45
Kansas City	85	71	Traverse City	50	36
Lansing	70	50	Washington	79	57

Superintendent Bidding Closed

Pontiac School Board Will Accept No More Applications for Post

No additional applications for the job as superintendent of Pontiac Public Schools will be taken, Pontiac Board of Education decided Tuesday.

At its special budget meeting, the board also voted to close a deal for a Kennett road school site and use Michigan's tenure law to run the teacher tenure program here.

More than 20 people have already applied for the school system's top job. The board plans to pick the new superintendent from these candidates sometime this month.

School board members voted Tuesday to buy 10½ acres of land on Kennett road from Oakland County for $5,500 for a school site. The county specified the board must use the property for a school within three years, or it will automatically go back to the county for the same price. If the school board wants to sell the land before then, the county will get a six-month option to buy it back at the same price.

The board's tenure committee, which includes Mrs. Lola B. King, board secretary, and members Louis H. Schimmel and Monroe M. Osmun, suggested the school system use the state tenure law to work out its program here "and develop local policies as the need arises."

The tenure program, approved by Pontiac voters, gives any fully-qualified teacher fired after two or three years of teaching the right to a hearing before the firing is final.

All fully-qualified Pontiac teachers who have taught here two years or more, and who get contracts to teach here next year, will be on tenure, unless their contracts state that they're still on probation.

Next year's teaching contracts should be issued this month, school officials say.

Jordan Reports 2 Israeli Raids

Arabs Beat Back 100 in 1st Raid on Border Village of Husan

JERUSALEM (UP) — Jordan charged today that strong, heavily-armed Israeli forces Tuesday night and early today twice invaded Jordan but were driven back by two sharp engagements.

The first attack, which the Jordan government said was carried out by a force of 100 or more Israelis allegedly was aimed at the Jordanian border village of Husan.

Husan is near the village of Nahalin where nine Arabs were killed in a March 29th Israeli raid for which the United Nations Mixed Armistice Commission strongly condemned Israel last week.

Today's angry Jordan announcement said the first of the new attacks was made at midnight with machine guns and hand grenades and was repulsed after a blazing two-hour battle with the Arab Legion and Jordanian national guardsmen.

The second Jewish attack, Jordan said, occurred at 2:30 a. m. It was beaten back after a 45 minutes battle with Jordan security forces.

Bridge Collapse Kills 16

URFA, Turkey (AP)—Sixteen passengers drowned and 24 were injured when a wooden bridge collapsed and the bus carrying them plunged into the Evlap River near this town in southeast Turkey yesterday.

Whitfield Cub Pack 27 Stages 'Wizard of Oz'

"The Wizard of Oz" was presented in pantomime by the Cubs of Pack 27, Daniel Whitfield School Tuesday evening. The program was a highlight of their monthly pack meeting.

Those participating were Johnny Harmon, Howard Lewis, King Graham, David Parker, Tommy Murphy, Jimmy Pope and Charles Harty.

Awards were given to Dennis Wheeler, Charles Harty, Johnny Harmon, Billy Gamburd, King Graham, Bobby Rowston, Kim and Gary Sullivan, Gene Price and Dan Hopkins.

Mrs. Burl Clawson was presented a den mother's certificate in recognition of her two-year services. Mrs. Victor Sutt was introduced as a new fifth den mother.

McCarthy Says U.S. Delayed H-Bomb

(Continued From Page One)

member of the Joint Congressional Committee on Atomic Energy.

The H-bomb statement was a by-product of McCarthy's reply to charges by Murrow that he has abused his authority as a Senate investigator.

Murrow attacked McCarthy on March 9. He offered to turn his 30-minute See It Now show over to the senator for his reply. The answer was filmed over the weekend and telecast while McCarthy was in Arizona.

Although the film was kept secret until shortly before air time, Murrow, through sources he declined to divulge, obtained knowledge of the charges and drew up a reply which was released at the time of the telecast.

* * *

CBS said first listener reaction, via telephone calls and telegrams, was "overwhelmingly" in favor of Murrow.

The charges and answers included:

McCarthy: That Murrow "as far back as 20 years ago was engaged in propaganda for Communist causes . . . " The March 9 attack "followed implicitly the Communist line laid down in the last six months" by various Communist publications.

Murrow: "McCarthy's reckless and unfounded attempt to impugn my loyalty is just one more example of his typical tactic of attempting to tie up to communism anyone who disagrees with him."

McCarthy: That as acting director of the Institute of International Education in the 1930s Murrow "sponsored a Communist school in Moscow. In the selection of American students and teachers, who were to attend Mr. Murrow's organization, Murrow acted for the Russian espionage and propagandist organization known as VOKS—V-O-K-S. Many of those selected were later exposed as Communists."

Murrow: "In 1934, the Moscow University had organized an Anglo-American Institute which proposed holding summer sessions in Moscow for English and American students . . . I, as a representative of the institute . . . was one of the 24-member national advisory council which was set up to advise the director of the American group . . . The only contact which VOKS had with the American group was in connection with procuring living and travel facilities for the group while it was in Russia . . .Contact with it was necessary if the students were to sleep and eat . . . Soviets refused, after the 1934 summer session, to have anything more to do with the institute . . ."

Arthur A. Houghton Jr., chairman of the board of trustees of the institute, commented: "Sen. McCarthy's remarks . . . are so irresponsible and so far from actuality as to be undeserving of a reply . . ."

Ike Will Fly to Augusta for Golfing Next Week

WASHINGTON (AP)—Press Secretary James C. Hagerty said yesterday President Eisenhower probably will fly to Augusta next Tuesday or Wednesday, after the conclusion of the Masters Tournament for a few days of relaxation at the National Golf Club.



AP Wirephoto

HOCKEY FIGHT—Here's first period fight between the Montreal Canadiens and Detroit Red Wings in first period of Stanley Cup playoff in Detroit last night. In foreground: Wings' right wing, Tony Leswick (white uniform) and Canadien defenseman Emile Bouchard. Canadiens won, 3 to 1. (Story on page 46.)

Tree Owners Given Warning

Unscrupulous Firms Are Falsely Diagnosing the Dutch Elm Disease

The Oakland County Foresters Assn. today warned property owners against unscrupulous tree companies who state trees are infected with Dutch elm disease when they actually are healthy.

The group discussed the problem at its monthly meeting last night in the Detroit Edison warehouse here, according to Pontiac City Forester William Aho.

Elm owners suspecting the disease should inform the county agricultural agent or their city forester, said Aho. A wood sample will then be sent to Michigan State College for analysis to reveal whether or not the tree is infected.

The foresters also heard a report from their brush disposal committee. The report said an incinerator now being built at 12-Mile Rd. and John R by the South Oakland County Garbage and Rubbish Authority may be available for disposing of brush, logs and stumps in the future.

The group's shade tree selection committee is preparing a report on trees best suited for growth in this area, Aho added.

Waives Examination in Knife-Point Theft

A 37-year-old Pontiac man yesterday waived examination on a charge that he robbed a local storekeeper of $325 Monday at knife point.

Herschel Brown of 30 Stout St., was bound over to Oakland County Circuit Court by Pontiac Judge Maurice E. Finnegan. Unable to furnish $5,000 bond, Brown is being held in Oakland County Jail until his arraignment in Circuit Court April 12.

Police say Brown hid in the rear of a car owned by Eugene Ketchel, 34, owner of Peoples Fish and Poultry Market at 82 S. Saginaw St., until closing time.

Ketchel, on his way home, said he was unaware of the bandit's presence until he was ordered to stop at Voorheis road. Ketchel said he made a grab for the knife, missed, and fled to a nearby grocery store to phone police.

Dets. Charles Hewitt and Thomas Mitchell, along with Ketchel, apprehended Brown 10 minutes later as Brown was entering a taxi at Orchard Lake road and Sylvan Ct. All of the money was recovered.

Women Unionists Picket UAW Local in Pontiac

Headquarters of UAW-CIO Local 594 (Yellow Cab Local) at 90 Mount Clemens St. is being picketed by women members of the union. A spokesman for the women said men with less seniority than many of the women were being given work while the women were idle. They want union officials to intercede on their behalf. Union officials said they had no comment on the situation.

Australian Premier Nips Contra-U.S. Proposal

CANBERRA, Australia (AP) — Prime Minister Robert G. Menzies slapped down a Laborite left-winger's suggestion today that Australia withhold uranium from the United States until the Americans give their hydrogen bomb information to Australia.

Menzies said "I am delighted like all Australians that these experiments are being conducted by our friends and not by our enemies."

Pontiac Deaths

Mrs. William Hagerman

Mrs. William (Florence) Hagerman, 66, of 4911 Filer St., Waterford Township, died Tuesday morning in Pontiac General Hospital. She had been ill three months.

Born March 3, 1888 in Gratiot County, she was the daughter of Arthur and Carrie Chase Coss. She came to Pontiac in 1922 and married Mr. Hagerman that year.

Besides her husband and mother, who live at the above address, she is survived by a son and two daughters, Raymond Marquette of Grand Rapids, Mrs. Loretta Ingraham of Sacramento, Calif., and Elda Marquette of Lansing.

Also surviving are three brothers and two sisters, Floyd and Olen Coss of Ferndale and Arlo Coss of National City, Calif., Mrs. Fern Sieben of Ferndale and Mrs. Marie Boltz of San Diego, Calif.

The funeral will be Friday at 1:30 p.m. from the Huntoon Funeral Home. The Rev. Henry E. Wrobbel of Sunny Vale Chapel will officiate and burial will be in the Waterford Cemetery.

Mrs. Willie Scott

Funeral for Mrs. Willie (Sarah Dixon) Scott, 40, of 79 Jackson St. will be Sunday in Eudora, Ark. The Rev. E. L. Carter of Jericho Baptist Church of which she was a member, will officiate. Burial will be there.

The body will be at Carruthers Funeral Home until 9 a.m. Thursday when it will be sent to Eudora.

Mrs. Scott was born in Grand Lake, Ark., Jan. 11, 1914, daughter of Will and Mary Davis Dixon. She came to Pontiac 14 years ago and married Mr. Scott here in 1944.

Besides her husband and mother, she is survived by two daughters, Miss Mary Gibbs of Eudora and Mrs. Dorothy Cardell of Pontiac.

Also surviving are three brothers, Ernest, Will and Nathaniel Dixon all of Detroit.

Mrs. Scott died Monday evening at the University Hospital at Ann Arbor.

Motorcycle Rider Is Injured in Crash

Ethel St. Croix, 19, of 730 Third Ave. is in good condition today at St. Joseph Mercy Hospital with injuries suffered when the motorcycle on which she was riding yesterday collided with a car.

Miss St. Croix, riding behind Donald E. Brice, 23, of 2231 Silver Lake Rd., Pontiac Township, suffered injury to her leg and face, as they attempted to turn left onto Glenwood avenue from E. Kennett road.

Adolph A. Nielson, 70, of 594 Wesbrook Ave. told police he was turning left from Glenwood avenue to park in front of the Motor Division office buildings.

Brice and witnesses said that while Brice, who had the traffic light in his favor, was making a left turn, Nielson, who was in the right hand lane, made a turn across the center line and the two vehicles collided.

Judge Lenient, Gives Probation

Ends Long Legal Battle Over Kalamazoo Man in Prison 15 Years

KALAMAZOO (AP) — John Wesley Johns, who recently pleaded guilty to felonious assault in a gun battle with Kalamazoo police 17 years ago, is on two years probation because the judge said he had been punished enough.

Johns heard Circuit Judge Lucien F. Sweet hand down the probation ruling yesterday. The ruling ended a legal battle that began last fall when Johns was released from Leavenworth Federal Penitentiary for a kidnaping connected with the gun fight.

Johns was returned to Kalamazoo last October following his release from prison to face a charge of attempted murder in the 1936 gun battle.

The legal scramble began when it was discovered that the warrant charging Johns with attempted murder had been lost. Johns then agreed to plead guilty to the lesser felonious assault offense.

During the gun battle, Johns companion, Theodore Burgstedt of South Bend, Wis., was killed and Dee Williams, Kalamazoo police captain was seriously wounded.

Johns made his escape by kidnaping Bernard Marthen, a Kalamazoo law clerk. He forced Marthen to drive him to Chicago.

Johns was arrested two years later. He was tried and found guilty of kidnaping and imprisoned at Leavenworth on a 15-25 year term. He was paroled after serving the minimum term.

He Loves His Coffee

DETROIT (AP)—A thief stole a delivery truck yesterday and abandoned it after making off with the contents—600 one-pound bags of coffee.

Stagger System Backed for City

Dudley Says Picking All Commissioners at Once Shortsighted Policy

City Commissioner Harold W. Dudley last night directed citizens' attention to proposals to amend the city charter to provide staggered terms for commissioners and elect them on a city-wide basis.

Dudley, who did not run for re-election this year in District 2 spoke at the last regular meeting of the present city commission. He also said he thought commissioners should receive more pay.

Staggering terms of commissioners, Dudley explained, would prevent situations such as will develop next week when six new men take seats on the seven-member group.

It takes two years to become entirely familiar with city affairs, Dudley stated, and time is wasted. A heavy load is placed on the city manager, he added.

If commissioners took office at different times, Dudley pointed out, there would always be experienced men on the commission.

Dudley said he felt that commissioners should be nominated by citizens in their districts, but selected in a city-wide vote as municipal judges are now.

Many questions which commissioners decide once in office affect the whole city, Dudley stated, and said they should be responsible to the whole electorate.

"Many citizens think the commissioner's job is easy, but it isn't on all occasions," said Dudley. Much time must be spent studying proposals, investigating citizens' complaints and attending extra meetings besides the regular weekly meeting, he explained.

"The compensation in feeling you are doing your duty is the only reason why business and professional men enter public service," the commissioner said.

Under the charter a commissioner can't receive more than $300 per year.

Dudley pointed out that his proposals must come through charter amendments requiring a majority vote of the city electorate to pass.

He also said the present commission "leaves the city in extremely excellent condition" and commended City Manager Walter K. Willman for his cooperation and direction.

Mayor Arthur J. Law said that with the added 1½ mill tax for money to construct public improvements, "the city can see a golden era in the next 10 years."

However, Law said he considered it "inhuman and selfish" when property owners failed to approve the hospital bond issue in Monday's election.

The need for more medical facilities will grow more and more acute Law said "at the meager saving of a few dollars."

Auburn Heights Driver Hurt as Car Rolls Over

BLOOMFIELD TOWNSHIP —John Francisco, 46, of Auburn Heights was treated for injuries yesterday after his car rolled over on South boulevard, west of Squirrel road.

Francisco told police he swerved to the side of the road to avoid striking a car which stopped suddenly in front of him. Police said his car was a total loss.



FRANCHISE REPRESENTATIVE WANTED!

Franchise available for Oakland and Macomb counties. Additional areas open in other sections of the state.

OPPORTUNITY FOR LIFETIME INCOME

Dairy Isle, a National organization with individually owned stores from coast to coast, is looking for an aggressive individual with a successful background to represent it in the above mentioned territory. The franchise in this area will build by way of commissions and royalties in a period of three years a lifetime income for the representative selected. There is no charge for this franchise but sufficient capital is necessary to develop territory. For appointment, write stating age, employment and business record, financial status, etc. to

Phone Saginaw 3-6946 or write

JOHN STEVERS, 1201 Lathrup, Saginaw, Mich.

REALLY FAST ACTION!

The advertiser who placed the ad for the bicycle in the ad reprinted below said it was sold to a Want Ad reader within 2 hours after Monday's paper came off the presses. If you want fast action on some selling problem, try a Pontiac Press Want Ad.

GIRL'S FIRESTONE BICYCLE, 24", good condition, blue finish, good tires, basket and stand. Phone MI 4-4760.

To place your ad DIAL FE 2-8181

Just ask for the WANT AD DEPT.

PROPERTY OWNERS!

LOTS WANTED FOR DAIRY ISLE STORES

Will lease your land with or without a Dairy Isle building on a liberal, long term rental basis, insuring you an excellent financial return. Send description of property. Our representative will contact you.



STAR-SPANGLED SOLUTION—Rep. Craig Hosmer (R-Calif), center, has introduced a bill in the House offering this design for a new flag, if Alaska and Hawaii are admitted to the Union. Conceived by C. Parker Ruff, of Long Beach, Calif., placement of the stars outside the blue field could save some fifty million dollars in flag replacements. Secretaries Pearl Ledford, left, and Janice Hall help hold the flag.

Dr. McKean to Wed Girl From New York

NEW YORK (UP) — The engagement of Pamela Straus, whose father is president of R. H. Macy and Co., and Dr. Charles Mann McKean was announced yesterday.

Miss Straus is the daughter of the late Ambassador Jesse Straus.

McKean's parents are Dr. and Mrs. Richard M. McKean of Detroit. The elder Dr. McKean is senior physician at Detroit's Harper Hospital and a professor at Wayne University.

The couple will be married in June.

Incumbent Gets Zero

OKLAHOMA CITY (UP) — E. M. Flood, running for re-election in yesterday's City Council balloting at suburban Warr Acres, didn't get a single vote.

He was out of town and his wife forgot it was election day. His opponent won with 17 votes.

Spring Silver Sale

Holmes & Edwards

57-Piece Service for 8

(Chest Included) $110.00

Sale Price $79.95

YOU SAVE $30

LIMITED OFFER!
LIMITED TIME!

REDMOND'S

Optometrists—Jewelers

81 N. Saginaw St. FE 2-3612

Bob Considine Says:

Ike Has Improved More Than Any TV Personality

NEW YORK (INS)—I thought President Eisenhower made every other commentator on television look fumbling and ill-at-ease, during his Monday night chat. I know of no television personality who has improved more than Ike.

This may be an indirect plug for Robert Montgomery, who has been around the White House in recent months trying to get the Prez more comfortably into the TV groove. But in all probability it is a combination of several things, including the determination of the President to master the new medium. That, he surely has done.

If he used a tele-prompter or cards the other night, as he sat casually on the edge of a desk and talked about the groundless fears of the country, it was hardly discernible.

This was man-to-man talk without a stumble, hesitation or doubt. The President has found the priceless knack of projecting his small-room personality into countless millions of small rooms.

His most reassuring note, I thought, was the matter-of-fact way in which he reduced the massive threat of the other great power in the world to terms of petty individuals and their preference to stay in power rather than risk losing it all.

"They've studied Mussolini, Hitler and even Napoleon," he said of the men in the Kremlin and the apprehension they spread through the U. S. When dictators over-reach themselves they, in time, lose the very power which they sought and gained as dictators, he went on.

This is a great counter-balance against World War III, the President said earnestly. So is the Russians' knowledge that they would have to use their captive satellite troops in any great war. Napoleon tried that once, invading Russia, and the desertions were appalling.

The President urged constant alertness, but said that Russia isn't likely to move because she knows (among other things) that we produced 2½ billion barrels of oil last year to her half billion, and twice as much steel.

Air Force Pushing for Base in State

TRAVERSE CITY (UP) — The Air Force is seeking an $8,600,000 appropriation to begin construction of a jet base near Traverse City, Rep. Ruth Thompson (R-Mich) said yesterday.

Miss Thompson made the announcement in a telephone call to Harry Running, Grand Traverse County Prosecutor and one of the supporters of the project.

She said if the Air Force succeeds in getting the appropriation, construction is scheduled to begin sometime next year. It will take nearly two years to complete the base.

Air Force surveying teams have selected a site approximately eight miles southwest of Traverse City on the Western edge of Long Lake.

Air Force plans call for construction of a base for a jet wing. The 25 planes will operate from two runways. They will be charged with protection of the vital Soo locks, Great Lakes shipping and industry in Michigan and neighboring states.

Woman Flier Postpones Round-the-World Flight

BURBANK, Calif. (UP)—An indefinite postponement has been called in Mrs. Dianna Bixbys projected round-the-world speed flight.

The Long Beach, Calif., flier said that modifications are required on her converted British Mosquito bomber plane and that they will not be completed by the time the present favorable weather ends.

Teaches Piano to Handicapped

Music Center Directed by 'Sister Kenny of the Keyboard'

DENVER, Colo. (UP)—Mrs. Eva Welbourne, a Denver piano teacher who has found that the keyboard will respond to something besides agile fingers is devoting much of her time to making handicapped persons happy.

One of the students at the Welbourne Music Center for the Handicapped here has nither hands nor feet. But he learned to play the "Missouri Waltz" in a month.

This particular student, considerably encouraged by his newly acquired skill, uses hooks attached to his arms on the keys and operates the pedals of the piano by shifting his weight forward and backward on a board extended from the stool he sits on.

Similar contraptions and gadgets are used by Mrs. Welbourne to teach less extreme cases.

One student, for example, lacks the ability to do things with his fingers. But he can grasp and hodd onto things.

In his case, a potato is used. He holds a spud in both hands and strikes the keys with them. The result is music. A simple thing like a doorstop has been used in other cases.

Mrs. Welbourne explained her idea to help teach handicapped students—put to use that which they have to work with and make them forget about the physical faculties they don't have.

The "Sister Kenny of the piano keyboard," as she has been called, opened her unusual music center here last September.

She started with six students and six piano teachers. The teachers have no physical disabilities and are taught to spread Mrs. Welbourne's way of teaching the handicapped.

The idea of teaching handicapped persons to play the piano came to Mrs. Welbourne by accident—while she was playing one of her husband's favorite pieces.

Her husband, who was in an adjoining room at the time, was amazed to find out later she was using only two fingers, one in each hand.

Before coming to Denver last August, Mrs Welbourne worked with the handicapped in New York City, her birthplace. She tried her theory out on a small scale at Goldwater Memorial Hospital and at the Institute for Rehabilitation.

Mrs. Welbourne hopes to extend her work over the nation. She already has won support from leading musicians and those working in the rehabilitation of handicapped persons.

Offer 23 Jap Fishermen Non-Radioactive Tuna

TOKYO (UP) — The 23 Japanese who fished too close to the March 1 hydrogen bomb blast at Bikini—and couldn't sell their radioactive tuna—have a standing request in at the hospital for their favorite dish—raw tuna.

Has Hundreds of Uses!



13x7x1½ Inch

Foam Rubber

Simms Low Price 39c

Has many uses around the house, at sporting events, in the car, etc. Soft and spongy foam rubber pieces at this low, low price.

SIMMS BROTHERS

98 N. Saginaw —2nd Floor

No Mess While Baby Is Learning to Drink



"Tommee-Tippee" Baby Cup Is Spill-Proof — Weighted Bottom Rights Self When Upset.

Train baby to drink from a cup without risking the mess and waste that comes when you use an ordinary cup or glass. "Tommee-Tippee" baby cups are upset-proof—cannot spill . . . waste-proof—conserves milk . . . mess-proof, little fingers can't get into it . . . drool-proof—may be tipped way up . . . full length handle—easy to grip. Entertaining, too—encourages milk drinking. New SEE-THRU lid shows milk level. Easy to clean and refill. $1.00 value—Simms price is only . . . 89c

SIMMS BROTHERS

Baby Dept. —Main Floor

FIGHT TORTURING BACKACHE AND PAINS IN ARMS OR LEGS

A famous medical authority gives new hope to sufferers of arthritic, rheumatic muscular aches and pains . . . says it's important to relieve pain first so muscles can be active. The ingredient used to break the vicious cycle of muscular pain is the same safe ingredient contained in PRUVO Tablets. If Pain haunts you, get PRUVO today. No prescription needed.

BIG 75 TABLET SIZE ONLY 1.50

SIMMS 98 N. Saginaw

NEW! RUGGED! 16 INCH! DOUBLE-DUTY SWEEP!

"Dirt Demon"

Bulldozes both light dust and heavy, even wet, dirt at the same time.

Ideal sweep for removing both light and heavy dirt from brick and stone walks, patio, driveways, etc. Much needed, double-duty sweep for Home, Store, Barn, etc.

$2.50 Value $1.98

SIMMS BROTHERS

98 N. Saginaw —2nd Floor

Try SIMMS for Your BEST Possible PICTURES

Developing AND PRINTING

Bigger—Better—Brighter

SUPER-SIZE Prints 4c

All Standard Rolls One Low Price

Bring your films to Simms for faster service . . . sharper prints . . . greater savings.

SIMMS BROTHERS

98 N. Saginaw —Main Floor

PILES?

PYOGEN SOOTHE—easy to use—fast relief—stops itching—shrinks painful hemorrhoids.

Satisfaction guaranteed.

SIMMS BROTHERS

98 N. Saginaw —Main Floor

We've Seen Price Tags of $2.50 on These

WROUGHT IRON Lamps

Simms Price Is ONLY $1.49

★ Exactly as Pictured
★ Full 12½ Inch Tall
★ Frosted Glass Shade

Handsome wrought iron base with brass trim. Ideal for mantel, bedroom, top of television, etc. Individually boxed for gift-giving. (Bulb extra)

SIMMS BROTHERS

98 N. Saginaw —2nd Floor

Thursday Hours: 9 A. M. to 6 P. M.

Mid-Week Bargains

SIMM'S SUPER SPECIALS

Full Protection from Rain!

Ladies' Plastic RAINCOATS

With Attached Hood

Regular $1.00 Value 59c

Ladies' lightweight plastic raincoat has full fashioned back, attached hood, belt and snap-fasteners. Priced low enough to buy two, one for work, one for home.

Regular $2.89—$3.89 UMBRELLAS

16 Ribbed $1.94

Sturdy ladies' umbrellas in gay colorful plaids, plastic handles and some are in cases.

BARGAIN BASEMENT

For Hard-to-Fit Big Boys!

GABARDINE - 'HUSKY'

Boys' Suits

Single Breasted Style

Sizes 10 to 18 $15.95

For the boy who is big for his age. Fine tailored suits that are wrinkle and stain resistant, water repellent. Single breasted style with patch pockets, choice of navy or brown colors.

Big Boy 'Husky' Sizes

Boys' Dungarees

Regular $2.49 Value $1.99

8-oz. Sanforized dungarees, zipper fly, reinforced at all points of strain, triple stitched. Unconditionally guaranteed. Waist sizes 26 to 36.

Big Boy 'Husky' Proportioned

Gabardine Pants

Waist Sizes 29 to 34 $4.89

Nylon and acetate gabardines. Spot and crease resistant, zipper fly, Hollywood waistband. Blue or brown colors.

2nd FLOOR SPECIALS

Made by Leading Scale Manufacturer!

Our Regular $4.95

Bathroom Scale

Weighs Up to 250 Lbs. $3.99

Fully guaranteed, made by famous scale manufacturer. Never priced so low as this. Buy for gifts or yourself. This week only.

Maker's Price Tag Says $2.00 Value!

15½ Inch—Round Style

Wall Mirrors

Floral Etched

Ideal for bedroom, bath, kitchen, etc. Masonite protected back with hang-up ring. This price while supply lasts. 88c

Lowest Price Ever! All First Quality! Made in U.S.A.!

STAINLESS STEEL Tableware

16 PIECES Service for 4 $2.49

Complete service for 4. Gleaming stainless steel tableware, good enough for "company" or lifetime of everyday use.

Your Choice of Colors in Decorated

Metal Waste Baskets

Regular 59c Value 39c

Oval shaped, all metal waste basket in your choice of color and decoration. Buy one for every room.

SIMMS BROTHERS

98 N. Saginaw St. —Pontiac's Bargain Store

Key Your Room to New Colors and Patterns

New Barbizon

Magnificently sculptured wool and rayon Axminster. Unbelievable new low price for this thick, deep textured carpet that is so right in decorator styling. Choice of colors.

Grey, Green, Beige $10.95 SQ. YD.

New Sierra

Luxury carpeting at a new low price. Hi-Low loop pile forms the distinctive shadow pattern of this Lee carpet. Complement to your modern decor. Compliment to your good taste. Stunning new colors reflect soft light tones. 100% wool masterpiece for only $9.95 SQ. YD.

Iridescent

A dream carpet you will enjoy working with in planning your new color decoration. Rooms take on new iridescent elegance highlighted by the embossed contemporary leaf pattern. Wide range of colors. $8.95 SQ. YD.

Twist

Nubby hard twist that's in to stay . . . thrives on hard wear, add variety of distinctive colors to your home. Enlivens any color scheme. 100% wool woven yarns. Many, many colors. $7.95 SQ. YD.

When you are decorating any room in your home — visit McCandless'. Their expert home stylists will help you plan a new room from floor to ceiling.

McCandless'

Pontiac's Oldest Locally Owned Floor Covering Firm!

11 N. Perry FE 4-2531

COME SEE, COME SAVE at A&P

Don't you Agree?

A&P believes the only way you can really cut your food bills is to save on the many necessary items of food instead of on just a few "specials"!

That's why A&P offers you scores and scores of low prices in every department every day—instead of just a handful now and then.

Customers Corner

A&P Makes Youngsters Feel Big

Shopping is a big job for youngsters. And most of them take it pretty seriously. They want to be treated just like grownups . . and that's the way they are treated at A&P.

When your youngsters shop at A&P they are in good hands. Helping hands, too. For all A&P employees are instructed to give special attention to the special needs of children. All of which helps to make junior's job and mother's mind—easier!

CUSTOMER RELATIONS DEPARTMENT
A&P Food Stores
420 Lexington Avenue, New York 17, N. Y.





COMPLETELY CLEANED! TOP QUALITY

Fresh Fryers LB. 45c



"SUPER-RIGHT" 7-INCH CUT, FIRST 5 RIBS—STANDING

Rib Roast LB. 59c

Easter Candies

WORTHMORE

Jelly Eggs 2 LB. PKG. 39c

Marshmallow Eggs	WORTMORE—CHOC. COVERED	CTN. OF 12	23c
Easter Basket Mix	ASSORTED CANDIES	14-OZ. PKG.	29c
Creme Eggs	WORTHMORE FRUIT AND NUTS	12-OZ. EGG	39c
Chocolate Covered Eggs	WORTHMORE	8-OZ. SIZE	29c
Rodda Peeps	SUGAR COATED MARSHMALLOW CHICKS . . 3	¾-OZ. PKGS.	25c

Beech-Nut Baby Foods

STRAINED 4 4¼-OZ. JARS 39c — CHOPPED 3 7½-OZ. JARS 43c

Cracker Jack	6	PKGS.	29c
Spry Shortening	1-LB. CAN 35c	3-LB. CAN	87c
Sweetose Syrup	STALEY'S	24-OZ. BOT.	39c
Waxed Paper	KITCHEN CHARM . . 2	100-FT. ROLLS	37c
Wesson Oil	PT. BOT. 37c	QT. BOT.	71c
Sweetheart Soap	3	REG. CAKES	25c
Sweetheart Soap	2	BATH CAKES	23c
Blu-White Bluing	2	2¼-OZ. PKGS.	17c
Rival Dog Food	2	16-OZ. CANS	25c
Cream Corn Starch	STALEY'S	1-LB. PKG.	15c
Ivory Flakes		REG. PKG.	29c
Duz	REG. PKG. 30c	GIANT PKG.	72c
Oxydol	REG. PKG. 30c	GIANT PKG.	72c
Ivory Snow	REG. PKG. 30c	GIANT PKG.	72c
Fels Naptha Soap	3	BARS	25c
Silver Dust	REG. PKG. 29c	GIANT PKG.	57c
Cashmere Bouquet	3	REG. CAKES	25c
Cashmere Bouquet	2	BATH CAKES	25c
Palmolive Soap	3	REG. CAKES	25c
Surf	SAVE WITH NEWSPAPER COUPON REG. PKG. 29c	GIANT PKG.	57c

FROM MILK FED CALVES

Leg of Veal . . LB. 49c

Ground Beef	"SUPER-RIGHT" GUARANTEED FRESH	LB.	39c
Boiling Beef	"SUPER-RIGHT" QUALITY LEAN PLATE MEAT	LB.	17c
Beef Liver	"SUPER-RIGHT"	LB.	39c
Veal Shoulder Chops		LB.	49c
Sliced Bacon	"SUPER-RIGHT" FANCY GRADE	LB. PKG.	79c
Grand Duchess	FROZEN BEEF STEAKS	11-OZ. PKG.	49c

"SUPER-RIGHT" BLADE CUT

Chuck Roasts LB. 39c

Veal Shoulder Roast		LB.	43c
Round Steaks	FAMOUS "SUPER-RIGHT" QUALITY BEEF	LB.	77c
Porterhouse Steaks	"SUPER-RIGHT" QUALITY BEEF	LB.	95c
Beef Roasts	"SUPER-RIGHT" ARM OR ENGLISH CUTS . .	LB.	49c
All Good Bacon	RINDLESS SLICED	LB. PKG.	73c
Skinless Frankfurters	POPULAR BRANDS . .	LB.	49c



FLORIDA GROWN, RED RIPE

Tomatoes 14-OZ. PKG. 19c

FRESH, TENDER SHOOTS—CALIFORNIA

Asparagus . . . . LB. 29c

Fresh Corn	FLORIDA YELLOW HYBRID . . . 5	EARS	39c
Pascal Celery	LARGE 24-SIZE WASHED, TRIMMED . . .	STALK	19c
Florida Oranges	SWEET JUICY 8	LB. BAG	49c
Seedless Grapefruit	 5	LB. BAG	39c
Fancy Cucumbers	 2	FOR	25c
Fresh Carrots	TOPS REMOVED 2	1-LB. PKGS.	25c

WESTERN GROWN FANCY WINESAP

Apples . . . . . 4 LB. BAG 49c

Spinach	FRESH, CRISP, WASHED	10-OZ. PKG.	17c
New Cabbage	SOUTHERN GROWN	LB.	7c
Yellow Onions	TEXAS NEW CROP . . . 4	LBS.	25c
Idaho Potatoes	U. S. NO. 1 . . 10	LB. BAG	57c
Fresh Lemons	. . . . .	PKG. OF 6	29c
Green Beans	BLACK VALENTINE . . . 2	LBS.	39c

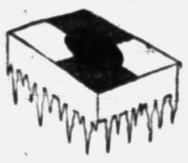

LIBBY'S FRESH FROZEN

Garden Peas 10-OZ. PKG. 14c 6 FOR 79c

Red Raspberries	LIBBY'S FROZEN 10½-OZ. CAN 34c	3 FOR	1.00
Strawberries	LIBBY'S FROZEN 10½-OZ. CAN 25c . .	4 FOR	99c
Orange Juice	FLORIDAGOLD FROZEN 6-OZ. CAN 11c	6 FOR	65c
Dish O' Tuna	STOKELY'S FROZEN 7-OZ. PKG. 29c . .	3 FOR	85c

Time to Reseed Your Lawn!

OXFORD PARK

Grass Seed 5 LB. BAG 1.79

A&P's OWN PURE VEGETABLE

SHORTENING



Unconditionally guaranteed to be equal in quality to any of the leading brands of shortening. It's digestible. *See how much you save.*

SAVE

dexo 3 LB. CAN 73c

1-lb. can 29c

The All-Purpose Shortening for CAKES, FRIES and PERFECT PIES

SAVE! SAVE! SAVE!

Jane Parker

JELLY ROLL 11 oz. 29¢

Golden, fluffy sponge cake combined with fruity, flavorful jelly for an old-fashioned favorite that's welcome any time!



More Jane Parker Values!

Caramel Pecan Rolls	. .	PKG. OF 9	29c
Spice Drop Cookies	. .	PKG. OF 24	25c
Rhubarb Pie	. . . . .	8-INCH SIZE	39c
White Bread	JANE PARKER SLICED	20-OZ. LOAF	17c
Hot Dog Rolls	. . . . .	PKG. OF 8	19c
Chiffon Cake	ORANGE FLAVOR SPONGE CAKE	LARGE RING	55c

LAKE ERIE PAN-READY

Fresh Perch . . . LB. 45c

Halibut Steaks	. . . . .	LB.	39c
Salmon Steaks	. . . . .	LB.	59c
Cod Fillets	HIGHLINER BRAND	LB.	33c
Fresh Perch Fillets	LAKE ERIE	LB.	55c
Fantail Shrimp	CAP'N JOHN	10-OZ. PKG.	59c
Smoked Salmon	. . . . .	LB.	69c

RELIABLE GRADE "A"

Sweet Peas 2 16-OZ. CANS 25c

Cake Mixes	4 VARIETIES PILLSBURY 3	17-OZ. PKGS.	89c
Corn Muffin Mix	SHEDD'S	8¼-OZ. PKG.	10c
Grapefruit Sections	A&P 2	16-OZ. CAN	29c
Sparkle Gelatin	7 FLAVORS . . . 4	PKGS.	25c
Tomato Juice	IONA 2	46-OZ. CANS	35c
Grape Jelly	ANN PAGE	12-OZ. JAR	19c
Spaghetti or Macaroni	ANN PAGE . .	2-LB. PKG.	49c
Salad Dressing	SULTANA	QT. JAR	35c
Dry Milk Solids	WHITEHOUSE	1-LB. CTN.	29c
Krispy Crackers	SUNSHINE	LB. BOX	27c

A&P GRADE "A"

Grapefruit Juice 2 46-OZ. CANS 35c

Corned Beef Hash	BROADCAST . . .	16-OZ. CAN	27c
Grated Tuna Fish	VAN CAMP'S . . .	6-OZ. CAN	23c
Dill Pickles	VLASIC POLISH STYLE	QT. JAR	29c
Vegetable Soups	CAMPBELL'S . . 2	10½-OZ. CANS	25c
Townhouse Crackers	HEKMAN . . .	16-OZ. PKG.	35c
Golden Corn	IONA BRAND CREAM STYLE	16-OZ. CAN	10c
Tomatoes	IONA 3	16-OZ. CANS	35c
Cut Green Beans	IONA 3	16-OZ. CANS	35c
Graham Crackers	NATIONAL BISCUIT	16-OZ. PKG.	29c

SULTANA CALIFORNIA

Fruit Cocktail 3 30-OZ. CANS 1.00

Paas Egg Dyes	COMPLETE KIT 29c	REG. PKG.	15c
Tea Bags	OUR OWN	PKG. OF 48	39c
Cleansing Tissue	ANGEL SOFT WHITE . . 2	BOXES OF 400	39c
Kellogg's Cereals	. . . . .	VARIETY PKG.	33c

WISCONSIN MILD FLAVORED

Cheddar Cheese LB. 45c

SUNNYBROOK LARGE GRADE "A"

Fresh Eggs . . . DOZ. IN CTN. 53c

Rindless Swiss Cheese	. . . . .	LB.	65c
Kraft's Handi Snacks	ALL VARIETIES 2	6-OZ. JARS	49c
Kraft's Velveeta	 2	LB. PKG.	89c
Cottage Cheese	FAIRMONT CREAMED	1-LB. CTN.	21c

All prices in this ad effective through Sat., April 10

AMERICA'S FOREMOST FOOD RETAILER . . . SINCE 1859

A&P Super Markets

THE GREAT ATLANTIC & PACIFIC TEA COMPANY

Juin and de Gaulle

France Facing Coalition of Two Political Generals

By CHARLES W. McCANN
United Press Staff Correspondent

Troubled France has another "political general" on its hands, the third in less than 15 years. He is Alphonse Juin, France's only living marshal.

The result is that France has a new political crisis. It could turn into a constitutional crisis. That is, a test between parliamentary government and authoritarian government—a dictatorship.

When Juin announced in a speech on March 27 that he opposes the European Defense Community pact one of the first United Press dispatches from Paris said:

"The blunt-spoken Juin sent a tremor through France with his unexpected assault upon the treaty."

Juin, a military officer, had rebelled against the civilian French government which is pledged to seek ratification of the pact.

The thought of a political general always sends a tremor through France. It means trouble.

And this time France had trouble enough already—a war in Indochina, riots by the independence-seeking Nationalists in North Africa, increasingly insistent demands by Prime Minister Jawaharlal Nehru that France give up its colonies on the Indian subcontinent.

Also, a cabinet dangerously divided on the issue of ratifying the EDC pact, which is to bring German troops into a West European army.

Juin at 65 retains his physical and mental vigor. He is old for a soldier but is young enough to become a power in politics.

He is medium height and powerfully built. He is hot tempered and outspoken. His disposition is jovial. He likes music and dancing and bridge.

He was graduated at the top of his class from St. Cyr, the French West Point, and served heroically in the two world wars.

He must have known when he he made his speech, and when he snubbed Premier Joseph Laniel who called on him to explain it, that he was jepoardizing his army career.

He has now lost all his posts, which included the vice presidency of the high French Defense Council and the command of North Atlantic treaty land, air and sea forces in Central Europe.

Juin is only one of a succession of political generals in France. Napoleon Bonaparte brought glory to France and left it drained of men and money.

Gen. Georges Boulander aspired to a dictatorship in the 1880s and came not very far from getting it before he was exiled and died a suicide in Belgium.

Marshal Henri Philippe Petain, hero of Verdun, became dictator of the Vichy government after the fall of France in World War II.

Gen. Charles de Gaulle, who became provisional president after World War II, has fought for an authoritarian government. He wants France to have a president with real power instead of a parliamentary government.

And yesterday Juin announced he was joining de Gaulle in a finish fight against the EDC. It looks as if the two political generals think alike on other things.

United States weather bureau measures snowfall in a standard rain gauge 8 inches in diameter and 2½ feet in height. The snow is levelled to a uniform depth to establish the fall.

Modern Boone Proves to Be Feeble Daniel

LOUISVILLE, Ky. (UP)—Daniel Boone came back to Kentucky recently but he had to use an automobile and a road map to follow the wilderness trail of pioneer days.

Daniel Boone, an attorney from Nashville, Tenn., realized an ambition of many years when he tried follow the path blazed by his famous great - great - great-grandfather. He found it impossible to follow the original Boone trail, since portions of it can only be reached by foot and the present Daniel Boone was handicapped by an old back injury.

Boone spent much of his time visiting every monument and marker along the trail commemorating his ancestor. He got an unexpected reaction when he signed the register at the Boone Tavern in Berea.

"What's the joke?" a clerk asked.

At the time of the Civil War, New York had a population of more than a million, and Philadelphia had 500,000.

SALES OPPORTUNITY

SUPERVISOR WANTED TO HEAD NEW DEPARTMENT JUST BEING ORGANIZED AT

— WAITE'S —

Long range program requires top-level man experienced in direct selling and capable of promoting and directing crew activities.

CALL MR WYGANT AT PONTIAC HOTEL AFTER 5:00 FOR INTERVIEW APPOINTMENT

Waite's is tops

SALE! Jumbo! Regular! Suit Size!

Chromspun Garment Bags



Aqua
Pink
Yellow

- All with quilted tops; three hook, non-tilt frames!
- Reinforced seams and quilting, strong zipper enclosure!
- Jumbo, Regular and Suit size. Buy several today!

Waite's Notions—Street Floor

Sheer! No Ironing Necessary! Beautiful!

Cameo FIBERGLAS Shirbacks

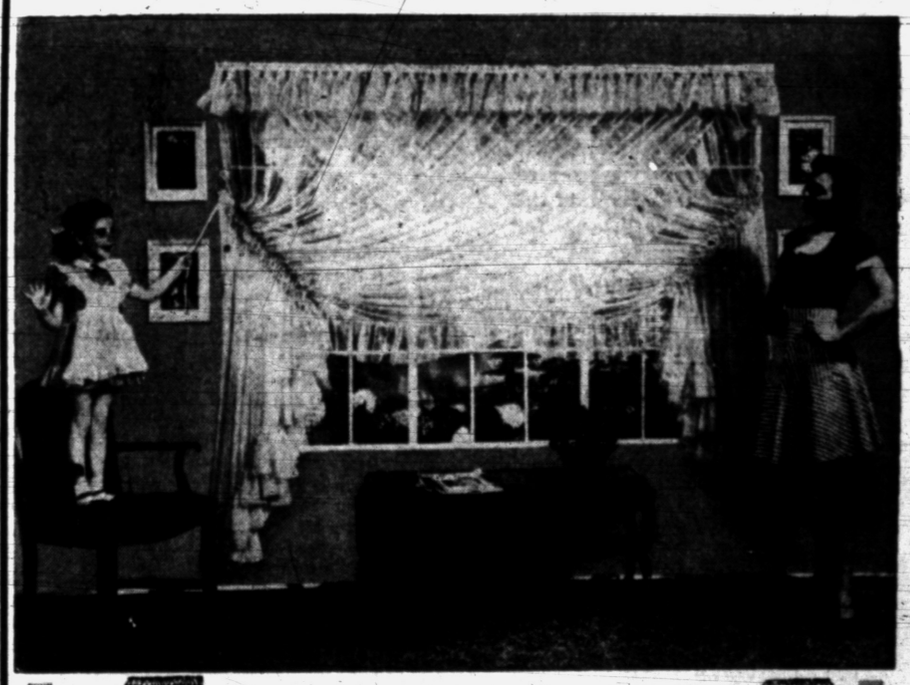

Here's all you do . . .
Just pull the tape for the perfect drape!

- Snowy white, keep their dazzling color through many washes!
- Wash easily and are ready to hang in 7 minutes!
- Need no ironing, stronger than ever Fiberglas!
- Resist sunlight, insects, and radiator heat!
- Sizes to fit any window! Come in today!

13.79 49x81

Tailored Fiberglas Panels with 1" side hems plus 5" bottom hems, 41x90. Only **6.99** pair.

Priscilla Fiberglas Curtains . . . 49x81 —only . . . **13.79.**

49 x 90. . **13.99** 72 x 90. . **23.99** 92x90. . **28.99** 136 x 90. . **43.99**

Waite's Curtains—Fourth Floor

WAITE'S HAS MORE BIG SAVINGS!



CHOICE FLOWERS

for

EASTER SUNDAY, APRIL 18th

Order Early!

EASTER LILIES - TULIPS - ROSES
DAFFODILS - HYDRANGEAS - AZALEAS
POTTED PLANTS - CUT FLOWERS
CORSAGES

Order Early!

PLANTERS
CHOOSE FROM A WIDE SELECTION

Our Flowers Are Fresher and Better—We Grow Our Own!

PRE-EASTER SHOWING
of Easter
Plants
and
Arrangements

SUNDAY, APRIL 11

Our Greenhouses Are Always Open to Visitors

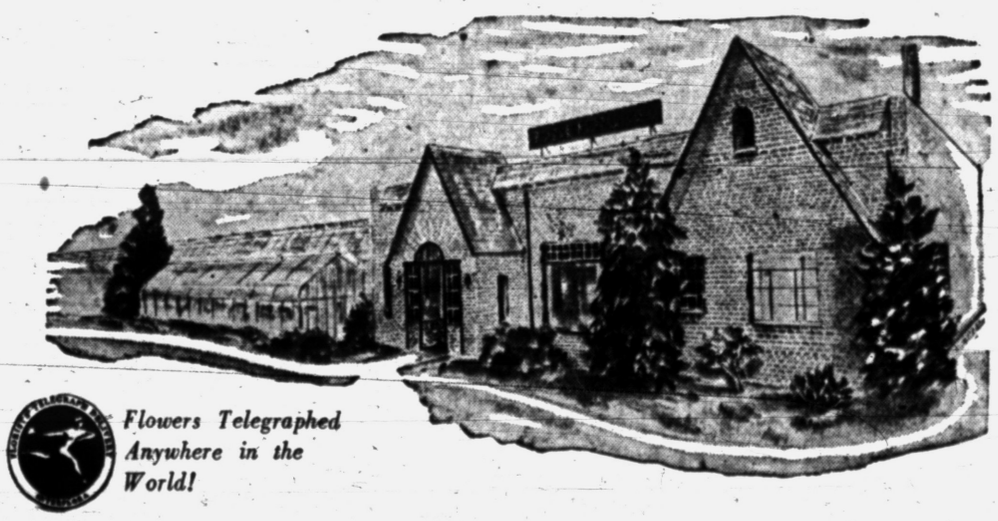

Flowers Telegraphed Anywhere in the World!

OPEN EVENINGS UNTIL 9
SUNDAYS 9 to 4 P. M.

Pearce Floral Co.

559 Orchard Lake Ave.

Plenty of Free Parking Space!

PHONE FE 2-0127
2 Deliveries Daily to Detroit, Bloomfield Hills, Birmingham and Intermediate Points

THE PONTIAC PRESS

Pontiac 12, Michigan
Reg. U. S. Patent Office Daily Except Sunday
Published from The Pontiac Press Building
Harold A. Fitzgerald, Publisher
Conrad N. Church Editor Horace P. Brown Advertising Manager Russell Bassett Nat'l Adv. Mgr.

Entered at Post Office, Pontiac, Mich. as second class matter

MEMBER OF THE ASSOCIATED PRESS

The Associated Press is entitled exclusively to the use for republication of all local news printed in this newspaper, as well as all AP news dispatches.

The Pontiac Press is delivered by carrier for 40 cents a week; where carrier service is not available by mail in Oakland and adjoining counties it is $12.00 a year; elsewhere in Michigan and all other places in the United States $20.00 a year. All mail subscriptions are payable in advance. Phone Pontiac FE 2-8181.

MEMBER OF AUDIT BUREAU OF CIRCULATIONS

WEDNESDAY, APRIL 7, 1954

Pontiac Election

Pontiac voters want a change.

Of five City Commissioners who sought re-election, four were gracefully led to the side lines. Only Dr. Roy V. Cooley was successful.

Municipal Judge Maurice E. Finnegan was returned to office but the Commission's temporary appointee was rejected by the voters who elected Cecil McCallum.

The two special issues presented a perplexing state of affairs. The tax limit change was approved but the hospital bond issue was defeated, although the vote was 6,240 for and 4,908 against. The hospital matter required a 60 per cent margin and it obtained 56 per cent.

★ ★ ★

Two City Commissioners of much more than average tenure in office were defeated. J. H. Patrick Glynn, who has been a Commissioner for more than a dozen years, was nosed out in a close contest in the sixth district. "Pat" has been a respected City Hall figure for more than a decade. Pontiac owes him a long standing debt of gratitude for faithful service and unquestioned integrity. Glynn was the current dean of the Commission. His successor, John E. Carry, is well regarded by voters in his own precinct and by the city at large.

★ ★ ★

The reason for His Honor's failure is more apparent. Mayor Law has served Pontiac creditably for a considerable period of time. He has a fine record of past service and dependability. But the Mayor ran afoul the electorate on the matter of more grog shops. The thoughts of the community were plainly indicated, but our long time friend was adamant and refused to harken to the public clamor.

★ ★ ★

The Press recognizes Arthur Law as a sturdy citizen and his over-all record is excellent. But he turned his back on the people at the wrong time. His successor, Floyd P. Miles, a highly respected citizen in his own right probably wouldn't have entered the lists at all, had the Mayor accepted the mandate of the people on the question of no more saloons for Pontiac.

Mr. Miles is an individual of sterling character and should prove a valuable addition to the City Commission.

★ ★ ★

John A. Dugan ran a top side race in his own district and was elected in face of the opposition of a former commissioner and a current office holder.

William W. Donaldson was returned to the Commission after an absence of several years and classifies as a veteran in Pontiac civic affairs. In all probability the mayoralty rests between him and Harcourt Patterson. Mr. Patterson is one of the city's fine attorneys and although he has never served on the Commission, he is an exceedingly capable man and sufficiently versed in public matters to act as mayor if the others prefer him.

★ ★ ★

All the supporters of the liquor clique were swept out of office except Dr. Roy V. Cooley. Personally, we don't think Dr. Cooley is wrong at heart on any vital public issue. We feel that in the liquor matter he was simply the victim of some unfortunate advice.

Harry W. Lutz won handily in the seventh district over Benjamin M. Gates.

★ ★ ★

The biggest question left since election is this:

What about the hospital?

Well, what about it?

Are we to accept defeat and leave the sick and injured without adequate protection? That doesn't seem logical. Personally, we feel the hospital issue can be renewed on a better platform and a more clear cut declaration of intent.

★ ★ ★

It was a reasonably clean cut election with no particular mud slinging and no bitter personalities. This is the democratic way of life. This is the world's champion political system in action.

Ferguson Honored

Well earned tributes to Senator Ferguson came to him from President Eisenhower and Vice President Nixon during a testimonial dinner tendered by Michigan Republicans.

The Vice President, who was the featured speaker, referred to our senior Senator as "an indispensable member of the Eisenhower legislative team." Predicting that Ike would get a substantial part of his program through Congress, Mr. Nixon added that one reason would be the splendid leadership of men like Sen. Ferguson.

★ ★ ★

President Eisenhower's letter to the chairman of the Senate Policy Committee said in part:

"All of us recognize that the perpetuation of the Republic, its increasing strength and prosperity and world influence for good are uppermost in your mind. Please count on me as one of those who salute you as a worthy son of Michigan and a Senator in the great tradition of the United States Senate."

★ ★ ★

We would like to be counted in, too, believing Sen. Ferguson is the kind of lawmaker the people need and will retain in the upper House.

The Man About Town

Many Enlisting

It Reduces Call for Men From Local Draft Boards

Daffynition

Baseball: What may mean $250 to you if your entry is received by Saturday noon.

Again the army enlistments in Pontiac are running so strong this month that

Miss Nancy Linden,

Chief Clerk of the Draft Board which covers the city, states that only three men are to be drafted in April. On the out-county board, Chief Clerk

Miss Mary Kelly

says it is asked for 12 men. This month's induction date is April 28.

One of my keen observers notes the following on a Ferndale theater marquee: "Prices Reduced From Here to Eternity."

Back from an air trip around South America,

Dr. and Mrs. Harold A. Furlong

feel that the world has shrunk. Leaving Rio de Janiero Saturday evening, they were in New York City Sunday afternoon.

A phone call from a man who wishes to be identified only as

"A Plain English Guy,"

suggests that the hospital proposition would have carried if it had not been put on the ballot in such a "bungled up" manner.

First to report the opening performance of the spring frog chorus is

Lamont Calkins

of Opdyke Road, who says it started in a swamp near his home before the ice had all gone out.

Dozens of Pontiac people who go to Bradenton, Fla., will remember the old man who has been fishing off the Anna Marie dock for many years. He always tied his line to his belt and then fell asleep in his chair. When he got a nibble, the jerk would wake him. Spectators hoped for such a heavy bite that he'd be pulled off the dock. That very thing happened last month. He was rescued, and hasn't since been seen at the dock.

Wondering if any other state has such a variety of weather as Michigan is

William C. Rogers

of 135 Washington St., who says it can be the best ever and worst ever all within two days.

One of the children of

Mr. and Mrs. Chris. Redmund

of Cass Lake wondered how hot was the water in the teakettle, and stuck the family thermometer into it. The mercury boiled over the top, and it now registers about 75 degrees lower than it should. It was 15 below zero at the Redmund home Tuesday.

Qualifications for Verbal Orchids: birthdays, 80th or more; wedding anniversaries, 50th or more.

Many reports of large philodendron plants are being received, that of

Mrs. Harden Perry

of Keego Harbor being the biggest. It fills one side of a room.

Verbal Orchids to—

Mr. and Mrs. Bert Feneley

of 27 Charlotte St.; fifty-eighth wedding anniversary.

Lewis B. Heller

of 721 McDougal St.; eighty-first birthday.



The Only One Who Doesn't Know the Fight's Over

Voice of the People

H. Smith Opposes Letting Communist Clergymen Attend Conventions in U. S.

(Letters will be condensed when necessary because of lack of space. Full name, address and telephone number of the writer must accompany letters but these will not be published if the writer so requests, unless the letter is critical in its nature.)

I believe every loyal American regardless of church affiliation should send a word of protest to our state department in Washington about granting visas to so called Communist clergymen to come into this country to attend the National Council of Christian Churches convention at Evanston, Ill., this August.

Communism trains men in their ideologies for the purpose of working into churches and taking over pulpits in Christian countries to propagandize there.

This is only another branch of fifth column work and these fake clergymen would be nothing more than a mouthpiece for Malenkov, using Christianity and the pulpit for a coverup.

Communism operates in any organization on a one per cent basis with a nine per cent following. If anyone doubts this take a look at countries under Russian control and they will realize, "so goes religion, so goes the country."

McCarthyism is a paradise compared to these churches which sponsor such men coming into our country under the guise of Christian conventions.

Herbert H. Smith
1286 Vinewood Street

Trailer Dwellers Ask School Bus Service

We live in a house trailer at Square Lake Trailer Park and have two sons attending Pontiac schools. One is in the first grade at the Daniel Whitfield School (one mile from the park) and one is in the ninth grade at Washington Junior High (4 miles from the park).

There are no school busses for the children living in the park . . . they have to walk to school. Consequently, when it is storming and the weather is bad my boys and other children in the park miss school.

There are school busses that go down Telegraph Road, right past the park, but they won't pick up our children, only those living in houses. Why? Is it because they think people living in house trailers are not as good as the others?

We pay school taxes the same as home owners. The only difference is we pay ours once a month (included in our lot rent) whereas property owners pay theirs once a year.

All efforts of the park residents to secure a school bus for our children have failed.

Mrs. Keith Broaddus
Square Lake Trailer Park
1770 S. Telegraph

Eisenhower Hits New High in TV Chat, Not in What He Said but How He Said It

By DAVID LAWRENCE

WASHINGTON—President Eisenhower made on Monday night the best television presentation any public man has made since the new medium has come to the American people.

It was an outstanding performance because it was natural, informal and simple.

Whether this was the result of careful coaching, or special training by the experts, the result offers a challenge to public speakers hereafter to match his style of delivery and simplicity.

Unlike some of the President's previous appearances when, with his eyes on a prompting device invisible to his audience, he has read lines that seemed to be poorly phrased from the standpoint of the hearers, this didn't seem to be a speech at all—it was just a talk.

In his informal conversations with callers the President has always seemed at ease, never lacking for a simple word or phrase to make a point. Now he has achieved the same sort of informality before the television cameras and that is an important feat.

Regardless of the content of the talk — and opinions will differ on the merits of some sections of it — the net impression left on a fair-minded or unpartisan listener was one of sincerity and earnestness. His words carried conviction.

The same kind of delivery in a political campaign would be tremendous on the vote-getting side. But it is precisely because Eisenhower wasn't asking for votes, and wasn't talking politics, that he attained the same kind of approval the late President Franklin D. Roosevelt won when he first delivered his non-partisan fireside chats.

There may be some question whether every public man can match the effect which Eisenhower's talk produced even if the informality of style in delivery were duplicated. There is something about the Eisenhower personality which is infectious.

Perhaps it is the prestige of the positions he has held in critical times in the past, and perhaps it is because everyone knows he isn't a self-seeking politician, but it is the Eisenhower personality after all which is the main reason for the effectiveness of the television style he now has mastered.

Curiously enough, there wasn't a lot of new information in what the President said, and some of the Democrats who have criticized the speech for that reason were perhaps disappointed because they expected some sort of profound utterance on the international situation.

Eisenhower, nevertheless, said many implicitly important things, especially as he analyzed Soviet weaknesses on the economic side and repeated the idea of massive retaliation in the event that "in a fit of madness or through miscalculation" the persons in the Kremlin should start a big war.

Everything that the President said showed that he didn't believe a world war was in the offing. Certainly, he made it clear no war would ever be started on American initiative, so the question as to whether the H-bomb will actually destroy any human lives rest with a small group of men in Moscow. By pointing up this fact the President focused attention on the real source of potential trouble.

When Eisenhower dealt with other subjects, especially on the domestic side, he was somewhat vague. Generally speaking, he was reassuring about the business outlook and rightly pointed to the large number of employed in contrast with the small number who are unemployed.

He did not attempt to give statistics, but it was quite apparent that the President exudes confidence about the readjustment in business now in progress.

One of the handicaps of the type of speech which the President tried is that in covering so many big subjects there isn't time enough to go into detail on any of them.

His treatment of the issue of Communist penetration in government, for example, was all too brief, as was his discussion of the role of congressional investigating committees. He properly stressed the fine job the FBI has been doing.

He omitted, however, mentioning that the FBI did an equally good job under the preceding administration. But this wasn't of as much avail because FBI reports were ignored or minimized by the White House, especially in the Alger Hiss and Harry Dexter White cases.

Nor did Eisenhower explain that sometimes when the statute of limitations has run, no prosecutions can be instituted even if FBI evidence is gathered.

Then the only way to deal with those who have been engaged in the Communist cause is to expose them through congressional hearings.

If it were not for a House committee, Alger Hiss would not be in jail today, even though the FBI had all the information in its files long before he was prosecuted for swearing falsely.

Eisenhower's talk on the whole has stimulated a lot of discussion in Congress — not so much because of what he said but how he said it. A new force in political campaigning has been perfected by Dwight Eisenhower.

(Copyright, 1954)

Aunt Het



I never feel easy around Jane. She's had a spell of not speakin' to everybody else in our crowd, and I can't escape forever.

Case Records of a Psychologist

Audience Participation Sparks Group Discussion

"Audience participation" is one secret of interesting meetings, whether of your PTA or church and social groups. So order some of the bulletins below and let your crowd rate each other. They are great fun but also serve as wholesome personality charts.

By DR. GEORGE W. CRANE

Case K-369: Laurelina Miller, with a devoted husband and two boys, lives near Charleston, West Virginia.

"Dr. Crane, I really live at Teays, which is a small suburban community near Charleston," she said.

"Like most wives, I am happily married and active in PTA work, as well as the Sunday school.

"Our organizations would like to know which of your Rating Scales and educational bulletins you'd recommend for use at our meetings."

If you PTA groups are interested in the aid which parents can render to their children, as well as to the wearied teachers, then send for the bulletin "How to Tutor Your Child At Home."

It shows you how to pep up the interest, as well as the grades, of your youngster in reading, mathematics, etc.

And regardless of how smart your child may be, in some subject he may ultimately fall behind and thus require a little home assistance.

Mrs. Crane and I have helped all five of our children at one time or other, as when they were tackling multiplication tables, etc.

The "Test for a Good Teacher" is likewise a stimulating one to use for discussion purposes.

Many Principals have ordered it in quantity for use by all the teachers, and I have employed it in that manner when I've addressed various State Teachers' Conventions.

Dads seldom show up at PTA Meetings, so you wives have tact-



fully set aside a special Father's Night in the PTA. You are to be complimented on this strategy.

On Father's Night, it is interesting to use the 100-Point "Test for Fathers."

There is a companion "Test for Mothers" which you can pass around on that night, too, to avoid isolating the Dads and making them the only self-conscious folks in the crowd.

The new "Behavior Test for Teen-Agers" is likewise a dandy to get even with your kids who have been grumbling and thinking you are too hard on them.

Let them rate themselves on this "Teen-Agers Test." And you can score them, too, if you are willing to let them rate you on the "Father's" or "Mother's" tests.

If you wish material for homework projects by your members, then try the "Compliment Club." It is perfect for Sunday Schools, Scout Troops, as well as the PTA.

If you want to diet, send for the bulletin, "How to Lose 10-Lbs. in 10 Days."

Many churches have used it for money raising purposes. A group of wives will weigh in, say at the beginning of Lent, and then agree to donate $2.50 per pound for each pound they lose by Easter.

Meanwhile, send for the bulletin "How to Quit Smoking," and let your husbands cut off their tobacco meanwhile. This will save about $1.50 per week, which you can add to your church fund.

The "Public Platform Strategy," bulletin is good for speakers, and the "How to Write Salable Copy" has an informative section on prize contesting that will fit the interests of many of your PTA or church society members.

These various bulletins require 10 cents apiece and a stamped return envelope, but in group lots they are sold at about half rates.

In fact, you always get them below cost, for I make up a deficit of about $15,000 per year on this mail service via my speeches each year, so take full advantage of such educational aids.

(Copyright Hopkins Syndicate Inc.)

Baering Down

By ARTHUR "BUGS" BAER
International News Service

Been keeping score on our international romances. And find the knights in shining armour hang the shiners on their girl friends.

Indicating it's the gals who should be wearing the armor.

Five of our loveliest ladies spend most of the winter looking like one-eyed raccoons.

Looked up Emily Post on the subject but couldn't find it in the fine print on the manly art of womanly defense.

Emily does say when a gentleman offers a lady his arm he shouldn't use the La Blanche backswing.

Nor should the wedding chimes be rung on the gong in Madison Square Garden.

In addition to the quintette of eclipsed eyes we are morose to tabulate that one gal had her pearly teeth shucked like oysters, another was booted out of a taxicab and a third had her ankle busted on her honeymoon.

So many dames are being slugged on Park Avenue a veteran dowager had shatter-proof glass put in her lorgnette.

In our own park row set we never strike a lady. First.

So we suspend these alien lochinvars 30 days without alimony. All the ladies in the main bouts are rich beyond the clutch of avarice. At the debutantes' brawl this spring the debbies are classified by weights, reach and kayos.

From Our Files

15 Years Ago

BILL URGING the termination of Sunday sale of beer in Michigan is introduced in House. Measure would end state liquor store system.

WPA ACCUSED of trying to force increase in funds after being appropriated a million dollars for relief measures.

20 Years Ago

FEDERAL TRADE Commission delays recommendation for utility control as million dollar "write up" of stocks revealed.

DRASTIC CURTAILMENT of commuting by aliens from Canada is proposed in bill facing House. Aim is to open 50,000 more jobs.

Portraits

By JAMES J. METCALFE

You know my heart belongs to you . . . Why must my lips repeat . . . The promise I declared to you . . . When we chanced to meet? . . Why do I have to say again . . . How much I am in love . . . That there is no one else, dear one . . . My heart is thinking of? . . . You know that I am yours, my sweet . . . Forever and a day . . . Unless of course you change your mind . . . And go another way . . . And so my life is up to you . . . I leave it in your hand . . . And as you wish I will obey . . . Your very least command . . . But if you walk away from me . . . No matter how you yearn . . . You may be certain evermore . . . That I shall not return.

Copyright 1954

Dr. Brady Angry at Certain Druggists Who Call Old-Time Remedies Poison

By WILLIAM BRADY, M. D.

Many readers have used with satisfaction the fool proof home made cough medicine I describe in the booklet Call It CRI (for which send 25 cents and stamped, self-addressed envelope).

Lately they complain when they try to purchase one of the ingredients for a batch of cough medicine for children or adults, they are rebuffed

The druggist or his clerk tells them that citrate of soda is no longer available or that it is "dangerous" and can be sold only on prescription.

This seems a contrived difficulty. Formerly citrate of soda was used in the modification of cow's milk for infant feeding — one or two grains added to each ounce of milk in the mixture prepared for feeding. It prevented formation of large curds.

This is not necessary or desirable in infant feeding today, but it shows that citrate of soda (sodium citrate) is at least not "poisonous."

A number of other medicines I have recommended for use in the home have lately become hard to get without a prescription.

The prescription dodge is an effective way to boop the druggist's profit from the ordinary 50 per cent to 200 or 300 per cent.

A medical colleague prescribed some fancy proprietary tablets for a member of my family. I handed the prescription to a druggist who didn't know me.

He looked at it and at me and said it would take alf an hour to compound . . . but I said never mind. I can purchase he tablets in 20 seconds elsewhere, and got out of the joint unclipped.

Formerly I recommended a home made blood tonic, the main ingredient of which was an ounce (2 tablespoonfuls) of an official preparation, Iron and Ammonium Citrates, described in the Pharmacopoeia as "thin, transparent, garnet-red scales or granules."

In Little Lesson No. 18, Blood and Health (25 cents and stamped, self-addressed envelope) I told how to mix up a batch of blood tonic, and a good many readers reported that this remedied their anemia.

But here we go again. First the druggists said the preparation came only in brown scales or granules or in green. Later that it didn't come at all—that is, was no longer obtainable.

This situation became so difficult that I gave up the fight and in the present edition of No. 18 I recommend only ready-made iron preparations for anemia, preparations they can't change on me.

Now the sudden authorities, like McCarthy branding as "5th amendment Communists" those who do not truckle, tell us, in various pretty-pretty magazines, that boric acid is "poison."

What, after 70 years of use of S. S, B. A. (saturated solution of boric acid in boiled water) as an all-around antiseptic in hospitals, dispensaries and real clinics throughout the land?

How about that? We'll consider this attack on boric acid in a screed to follow.

Signed letters, not more than one page or 100 words long, pertaining to personal health and hygiene, not to disease, diagnosis or treatment, will be answered by Dr. Brady if a stamped, self addressed envelope is enclosed, etc.

Copyright, 1954

Curbstone Analysts Feel Troubles Are Fair Game

By LAURA Z. HOBSON
(International News Service)

"Curbstone analysis" is a name I've heard for an indoor sport indulged in by many people when they discuss their friends and what's wrong with them.

"Joe has an inferiority complex," one of these amateur psychoanalysts says, to explain why some friend never opens his mouth in company, and gets damp palms if he meets anybody for the first time.

"Bill has an inferiority complex," is that same amateur's verdict a day later, about a loud mouthed braggart who won't let you get a word in edgewise. "He's just trying to cover up his basic insecurity with all that talk."

Or perhaps you're discussing Jessie, who's a good secretary but can't keep a job. Each time she lands a new one, it's a cinch that sooner or later she'll get into a hot scrap with the boss and get the pink slip and the severance pay.

"Jessie's unconsciously hostile," your know-it-all explains, "to any man in authority. That's because she hated her father for walloping her when she was 3 years old."

Could be. But it also could be that Jessie's difficulties come from something a million miles away from father's walloping.

Most people wouldn't dream of picking up a sharp knife and doing a little amateur surgery on their relatives and friends, but there are plenty around who feel that any ailment of the human personality is just their meat.

These self-appointed experts are loaded with easy lingo about defense mechanisms, anxieties, super ego, projection, infantilism, sublimation and the like, as if these terms were chessmen to be shoved around in a cozy little game.

But it's no cozy little game when a child can't make a go of his life, nor when an adult feels tied into knots too often. It's no fun and frolic for the sufferers themselves, nor for those who are closest to them and wonder helplessly what's at the bottom of their mysterious difficulties and failures.

Whether or not you yourself believe in psychoanalysts as one of the great new branches of medicine, or write it off for this or the other reason—that's a personal matter.

But either way you'll agree that all curbstone analysts deserve to be parked permanently at the nearest curb and given a few tickets.

Millionairess Dies at 80 on Honeymoon

LYME REGIS, England (INS) — Mrs. Ethel Moors Raven the 80-year old American millionairess who died Monday on her wedding trip, will be buried Friday from Lyme Regis Parish Church.

Her husband, Canon Charles Earle Raven, is chaplin to Queen Elizabeth II.

They were married in Boston two weeks ago and flew to Britain last week. Mrs. Raven became ill Sunday and died the following day.

Mrs. Raven had a fortune estimated at $3,650,000, left her by the late John F. Moors of Boston, who died a year ago. Canon Raven met his wife 30 years ago while he was lecturing at Harvard University.

Kalamazoo Board Shy $214,000 for Schools

KALAMAZOO (AP) — Kalamazoo's Board of Education Wednesday was looking for revenue to offset the $214,000 deficit created when the board adopted a $3,823,999 budget, a million dollars above operating expenses for the current year.

The budget includes an increase of $134,875 for the district's approximately 500 teachers and adds 35 more instructors at a cost of $129,500 per year.

Gun Accident Mars 23rd Wedding Date

GRAND RAPIDS (AP) — John M. Westphal, 42, of Grandville, a former justice of the peace, was wounded Tuesday as he took a .38 calibre revolver from a drawer. It discharged accidentally, he said, the bullet hitting him in the left shoulder.

Westphal was treated at St. Mary's hospital.

The incident occurred while Westphal and his wife, Gertrude, were observing their 23rd wedding anniversary. Grandville Police Chief Bernard Skipper said a neighbor was entering Westphal's home and told of hearing the pistol discharge.

Chemicals Kill Boy, 13

TULSA, Okla. (AP)—Burdett Watts, 13, died in agony last night 30 minutes after drinking a concoction he mixed with his toy chemistry set. An autopsy is planned.

Announce Speakers for Mission Confab

WATERFORD CENTER — The Rev. Henry E. Wrobbel today announced the guest speakers for the annual Misssionary Conference to be held at Sunny-vale Chapel beginning tonight.

Speaker at 7:30 p. m. today will be Mrs. Helen Gould, Chinese-Indian misionary worker. At the same hour tomorrow, Mrs. Reuben Larson, South American missionary, will speak.

Friday, Mr. and Mrs. George Kennedy from the Berean Mission in the Belgian Congo will be the speakers.

Two speakers are slated for Sunday. Mrs. Pearl Hiles, who has also worked in the Belgian Congo, will speak at 11 a. m., and Pat Zondervan, Gideon Society international vice president, will present a talk at 7:30 p. m.

All meetings are open to the public.

3-Story Suicide Dive Ends in Stomach Ache

SAN FRANCISCO (AP)—A 32-year-old unemployed man leaped from the top of a three-story hotel here last night but his suicide dive resulted in nothing worse than a stomach ache.

Officers said Daniel Rodriquez, after screaming "Don't try to stop me," took off from the roof and landed with a perfect "belly flop" on top of a parked car.

He was taken to emergency hospital for minor cuts on his nose and elbow and a very sore midriff and then was booked for drunkenness.

Injuries Kill Worker

GRAND RAPIDS (AP) — A. J. Johnson, 69, Ionia County road commission employe struck by an automobile while flaggin traffic on a road repair job near Saranac six months ago, died of his injuries Tuesday in Blodgett Memorial Hospital here.

Jesus' Last 7 Days Told in News Style

Can you imagine what modern news dispatches would have been like during the last seven days of Jesus' life?

Starting Monday, the Pontiac Press is bringing you such reports, with a Jerusalem dateline, written by Ora Spaid for the Press.

The reporter takes an imaginary trip back more than 19 centuries to Jerusalem in the time of Christ's last seven days and reports the events of that week, written in the style of today's news.

He uses only the truth apparent at that time and none of the reverent knowledge that has grown through the centuries.

Spaid reports the events leading up to Jesus' Crucifixion, the reactions of the religious rebel's disciples, and the jeers of the mob.

Watch for these stories 'from Jerusalem' in the Press next week.

Body Found in Field With Gun Along Side

KALAMAZOO (AP) — The body of Albert Greenberg, 60, a Kalamazoo railroad worker who had been missing for a week, was found in a field seven miles east of Kalamazoo.

Police said Greenberg had a bullet wound in his right temple and revolver was at his side. The Civil Air Patrol had joined in the search.

Paw Paw to Celebrate

PAW PAW (AP) — Paw Paw's traditional grape festival this year will be replaced by a youth and industry celebration. The program will include features of the festival that appealed to children. It will also stress the community's industrial development in the last year.

FEDERAL'S

"Best-dressed" kiddies will be Easter-parading in Red Goose SHOES



Blue fancy strap with vamp cut-out.

Sizes 5½-8 5.45 Sizes 8½-12 5.95 Sizes 12½-3 6.95

ALL SIZES IN A-B-C-D WIDTHS

- Reinforced at strain points
- Long-wearing Interflex soles
- Red or brown; black patent
- Sturdy all-leather insoles
- 5 styles shown in all sizes

Fit out your youngsters for spring in these new Red Goose shoes from Federal's! Brand-new Easter styles in the shoes that are made for growing feet, for rough wear! Sturdy all-leather with combination lasts, narrow rubber heels. Buy now at Federal's!

EASTER-SHOP ON CREDIT NOW!

Buy shoes and apparel for the entire family with convenient Purchase Coupon credit. Pay later!



Black patent with black mesh trim.

Brown military type oxford, plain toe.

Tan gore pump with moc toe, tassel trim.

Tan shawl two-strap with perforated vamp.

FEDERAL'S

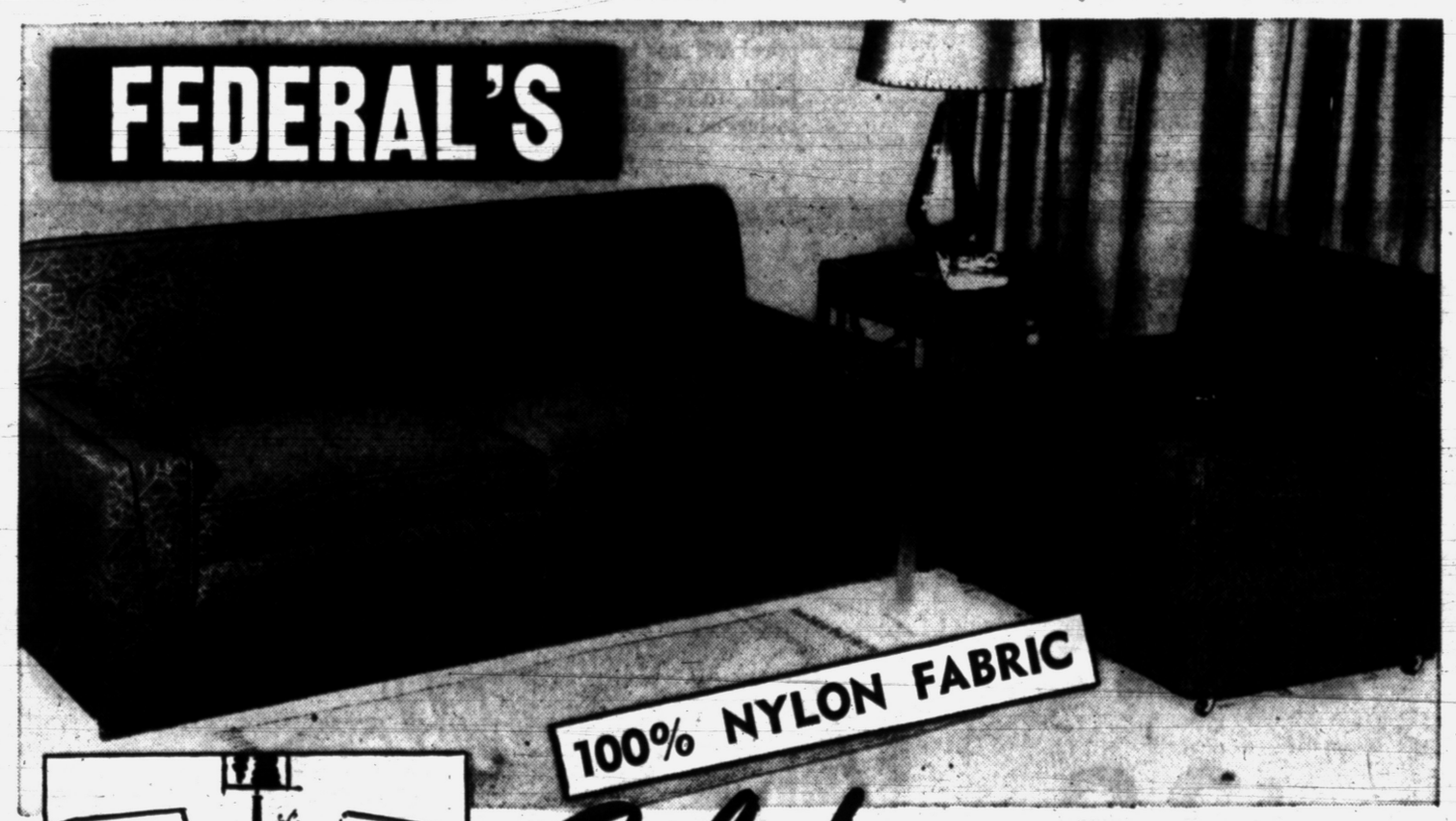

100% NYLON FABRIC

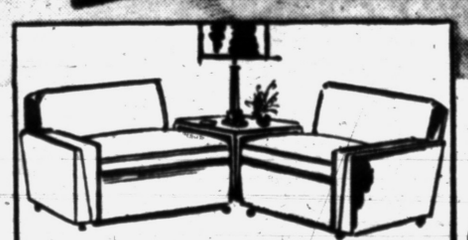

Handsome 2-pc. sectional in nylon frieze fabric at the same low price!

Sale! Reg. 219.95, modern Lawson 2-pc. living room sets

CHOICE OF 2-piece SUITES or 2-piece SECTIONALS

Add MORE beauty, MORE elegance to your home at a Federal dollar-saving price with this luxurious 100% nylon set in 2-piece or sectional styling! Sturdily built-to-last hardwood frame is kiln dried! Colors that have decorators raving! Steel gray, hunter green, sage green, cardinal, rose and raspberry!

NOW ONLY 189.88 No carrying charge if paid in 90 days

FEDERAL dept. stores SAGINAW AT WARREN, PONTIAC OPEN MON. FRI., SAT., NIGHTS TO 9

1/2 GALLON Delicious VANILLA Ice Cream 69c

This Week Only Made in Our Plant From Only the Freshest Ingredients

RICHARDSON FARM DAIRY
7350 Highland Road

hobbies and crafts



Many suggestions and ideas for Boy Scouts and Girl Scouts.

Large selection of plane, boat and car kits to construct and paint.

U-Mak-A-Moc Kit $2.95 —regularly 3.95 value



Making your own moccasins is fun . . . so easy to do! The world's newest, finest moccasins.

- Wood fiber flower making materials
- Copper tooling supplies
- Aluminum tray etching materials
- Glass etching materials
- Craftsmaster and Dek-All paint by number, oils, paint sets
- Textile paint sets and supplies
- Tole Craft Paint-by-number sets
- Serving tray
- Letter box
- Waste paper basket
- Crystal radio sets, $2.98 up
- Stamps—U. S. and foreign, 25c up
- Stamp albums, 1.00 up

Take It Anywhere!



COLUMBIA Tuck-A-Way Stroller

Carry it like a briefcase —take it anywhere!

$16.95

EASY TERMS Small Down Payment

Dunelt English BICYCLES $54.95



Not Exactly as Pictured

RALEIGH ENGLISH BICYCLES $65.95 and $86.95

SCHWINN LIGHTWEIGHT BICYCYLES . . . . $62.95 Up

REBUILT BICYCLES

Boys' 26 Inch Models . . . . . $19.95 up
Boys' 24 Inch Models . . . . . $23.50 up
Girls' 24 Inch Models $32.50
Boys' 20 Inch Models $32.50

Some have new paint, new tires and new parts.

WHIZZER MOTOR BIKES $189.50 Plus Taxes

We Service What We Sell

SCARLETT'S BICYCLE SHOP

20 E. Lawrence Free Parking Back of Store FE 2-7221

at FEDERAL'S get free alteration on





A value-treat for lucky Federal shoppers! Smartest

EASTER DRESSES

Just arrived . . . and waiting for your selection at this wonderful Federal value-price! Three sketched from an outstanding collection! Left: sheer nylon with multiple tuck trim. Navy, aqua, pink, beige. 10-18. Center: Rayon-acetate linen with all-over embroidered white dots, white linen collar. Navy. 12-20. Right: Nylon marquisette over matching slip. Contrasting band trimmed with lace flowers. Navy or black with white. 16½-24½. Choose yours from this smart group!

12.95 EASY TERMS

No charge for alteration

Tremendous Easter value! Better

EASTER COATS

An event planned months in advance! The coat value of the season! Hundreds of beautiful new coats; zibilenes, fleeces, wool-suedes, Melo-mists, checks, curls, eponges! Coats cut with a flare, handsomely detailed to look three times the price! And such luscious spring colors: Beige, pink, ice blue, aqua, navy, white, coral! Sizes 10-18, 7-15, 14½-24½, briefs, 10-18. Rush to Federal's for the savings plus added savings on free alteration . . . our bonus to your budget!

$26

No charge for alteration

3.00 down; 5.00 month



Thrilling

SALE! Easter SUITS

values! Better, higher-priced

$28

3.00 down; 5.00 month

Spring suits at pre-Easter savings! All wool gabs, tashias, fancy wool checks, worsted wool stripes. Classical designed with nipped-in waist, short jackets, slim skirts. Soft dressmaker styles! Navy and colors. Misses 10-20 in group.

No charge for alteration



Utterly feminine beauties enchant him on that special day!

NYLON Easter BLOUSES

2.98

Sparkling show-offs under your Easter suit or with skirts! 40 denier opaque nylons, sheer 15 denier nylons, perma-tuck nylons! All lavished with nylon lace, dainty tuck-stitch details. Sudsable, durable, so easy-to-care-for, and so sensibly priced! 32-38, 40-44 in the group! (Also cottons, prints, plaids.)

Another Federal service: ***No charge for alteration*** *on dresses ticketed 7.95 and up or on any coat or suit! And you can have the girls' coats or the boys' suits and topcoats in this ad altered at no additional cost!*

FEDERAL dept. stores SAGINAW AT WARREN, PONTIAC
OPEN MON. FRI., SAT., NIGHTS TO 9

Easter apparel..... FEDERAL'S



Federal's Easter basket is full of values!

Girls' COATS

SIZES 4-6x—MANY WITH MATCHING HATS and BAGS

Dior blue ,navy or red rayon Florentine or Ottoman faille coats for the little miss, size 4-6x. Beautifully lined princess style, pert trims! Save now!

9.95
No charge for alteration

SIZES 7-12—HAT, BAG AND GLOVES INCLUDED

Princess style rayon faille coat with matching hat, bag and dainty nylon gloves! Easter navy or red with white faille trim, sizes 7 to 12. Buy now!

12.95
No charge for alteration



To make her the cutest little gal in the Easter parade...

Easter DRESSES

3.95

Easter confectionary . . . these sheer nylon print dresses with 6 YARD SKIRTS she'll love to twirl! Best of all, mother won't have to iron these beauties that look so delicate, give such hearty wear! In demure pastel prints with rosebud and ribbon trim. 7-14.

CREDIT-SHOP FOR EASTER NOW!

Use handy Federal Purchase Coupons to buy Easter finery now at these value prices! Pay later on easy terms arranged to fit your budget!

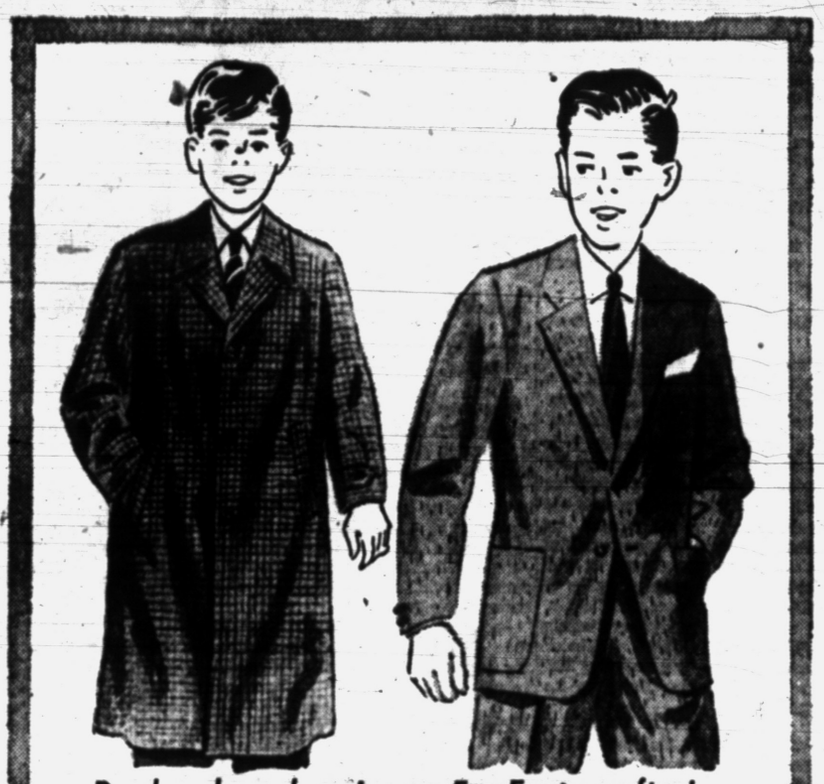

Real values here!
BOYS' TOPCOATS

17.95
No charge for alteration

Not only smart, but rugged-wearing topcoats just right for your boys' Easter. Handsome all-wool tweeds in favorite spring shades. Tabs on sleeves. Sizes 10-18.

For Easter, after!
BOYS' SUITS

16.95
No charge for alteration

Dress 'em up sharp in these value-priced Easter suits! Rayon and acetate sharkskin in blue, gray or tan. Also overplaids, checks and splash weaves in selection. 8-16.

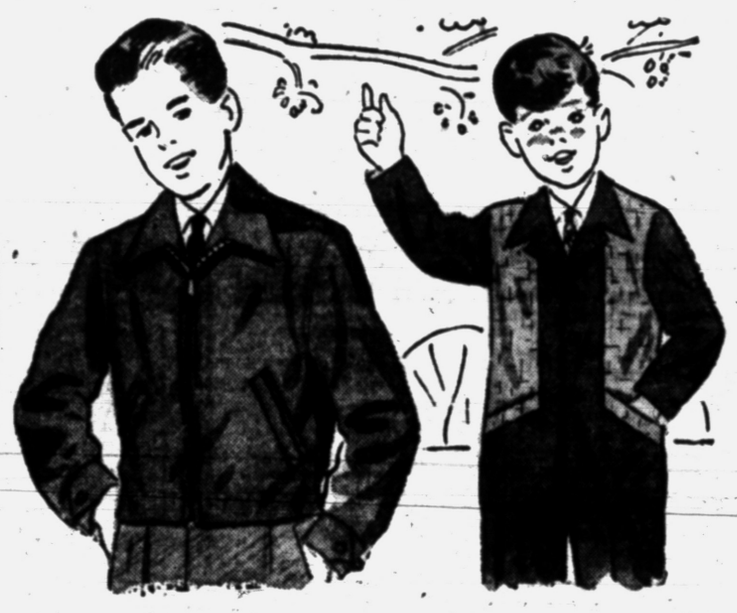

His favorite style!
BOYS' JACKETS

6.95

Rayon acetate gabardines in reversible or two-tone styles! Novel trims. All are fully lined with elastic waistbands, zipper closings. Blue, gray, brown. Sizes 8-18.

Leisure styles in
BOYS' SUITS

9.95
No charge for alteration

Plaids or checks combine with solids in carefully tailored leisure suits. Rayon acetate with nylon gabardine, crease and stain-resistant. Blue, brown. Sizes 6-12.



SIZE 2 to 4 COAT SET

10.95

Wools, rayons in pert Easter styles. Pastels, red, navy, novelty weaves. All with matching hats. Sizes 2 to 4. Buy now and save!

No charge for alteration

Little boys' dress suits

2.95

Rayons and cotton knits in 2-piece styles. Boxer or suspender built-up pants. Novelty contrasting shirts. Sizes 1 to 3, 2 to 4.

Little boys' leisure suits

8.95

2-piece rayon gabs! Solid color slacks, zipper and suspender styles. Novelty sports jackets in colors. Sizes 2-4. Buy now and save!

No charge for alteration

FEDERAL dept. stores SAGINAW AT WARREN, PONTIAC OPEN MON. FRI., SAT., NIGHTS TO 9

Hamlet Booms for Old Folks

Promoter Buys Ghost Town; Caters to Small Income Group

RYDERWOOD, Wash. (UP)—A few months ago, this remote hamlet in southwestern Washington was a ghost town — today it is a pensioners' boom town.

Logging trucks rambled through the streets at one time and lumbermen filled the nearby woods. Then it became quiet. Windows were boarded and weeds choked the main street.

Then Senior Estates, Inc., bought the town to "make it into a place for retired folks with small pocketbooks."

President and general manager of Senior Estates is W. F. Brandt, a retired army colonel.

He said Ryderwood is not a charity proposition. The corporation is in business and expects reasonable profits. A total of 183 houses is being sold for $2,500, $3,000 and $3,500.

Down payments and monthly installments are within easy range of average retirement incomes.

Brandt said a work crew paints the outside of houses and fixes up plumbing. The interior is up to the new occupants.

"We haven't come here to die," said Harry Jordan, a retired railroader and one of Ryderwood's new residents. "We are getting ready to live.

"I just work along at my own speed. When I get tired, right across the street is a brook full of trout, and from the windows we can see the deer grazing."

"I'm going to live here, but not as a dictator," Brandt said. "This will be an incorporated town and whatever activities the citizens want, we will have."

The ingredients of Ryderwood are home ownership at low prices, work, community life geared to the interests of older people and stimulating hobbies.



(Advertisement)

FALSE TEETH That Loosen Need Not Embarrass

Many wearers of false teeth have suffered real embarrassment because their plate dropped, slipped or wobbled at just the wrong time. Do not live in fear of this happening to you. Just sprinkle a little FASTEETH, the alkaline (non-acid) powder, on your plates. Hold false teeth more firmly, so they feel more comfortable. Does not sour. Checks "plate odor" (denture breath). Get FASTEETH at any drug counter.

RIVAL DOG FOOD
MORE essential PROTEINS
than most canned dog foods
See analysis on label

Lenten special! Borden's

Cottage Cheese

in colorful new "Easter Basket" containers

Count on
Borden's Cottage Cheese for your Lenten meals!

Wonderful for the Lenten season, because it's rich in proteins—takes the place of meat perfectly! Use Cottage Cheese for easy-to-make salads . . . sandwiches . . . economical main dishes. And be sure you try Borden's—to know how really good Cottage Cheese can be. It has that sweet fresh flavor you're looking for!

Same price you usually pay for Cottage Cheese! Special decorated container costs you nothing

Use cartons to make Easter Baskets

Cut strips of cardboard ½ inches wide, 12 inches long. Decorate by painting, or covering with colored cellophane tape. Attach by stapling or stitching with thread. Or cut narrow strips of paper, color, and braid into 12-inch strips. Or you can use long pipe cleaners, white or colored. Punch holes in sides of carton where indicated and attach cleaners by twisting ends. Fill with decorated eggs or with colored candy eggs.



Borden's fresh dairy products at your door or at your store

Borden's

PAGE REDUCES ICE CREAM PRICES

HALF GALLONS	Formerly	NOW
Page's IMPERIAL VANILLA	85c	69c
Page's FRENCH VANILLA	89c	79c
Page's NEAPOLITAN	89c	79c
Page's TOASTED ALMOND	89c	79c
Page's CHERRY-VANILLA	89c	79c

featured flavor
BANANA ICE CREAM 69c
Formerly 89c

Give them the flavor they favor
Page-ettes
NEW, KING-SIZE ICE CREAM INDIVIDUALS

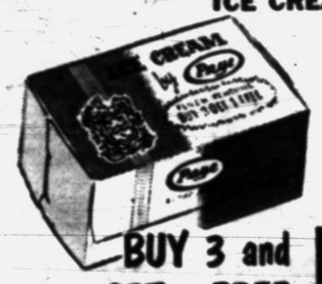

10c ea.
BUY 3 and GET 1 FREE 4 for 30c

10 easy to enjoy flavors! Imperial Vanilla, Red Raspberry Sherbet, Cherry-Vanilla, Fresh Strawberry, Carmel Fudge, Chocolate Supreme, Buttered Toasted Almond, Black Cherry, Peppermint, Banana

AT YOUR PAGE DEALER



Sam Benson Says . . .
YES, SIR! I HAVE THEM!
TOPCOATS
Take Your Choice, SAVE $15
$16.87 to $29.87
TWEEDS! GABS! CHECKS!
IN ALL MODELS TO FIT
SHOP NOW FOR EASTER!
Sam Benson CLOTHING OUTLET
20 South Perry
Open Till 9 P. M.
EVERY NIGHT

Hal Boyle Says:

Daily Rut Seems Precious When H-Bomb Threatens

NEW YORK (AP)—What would you miss most if civilization were destroyed?

As I see it, the race of man, heading into the 10th year of the atomic era, is like a small child that awakens in a half-light, looks in sleepy doubt out the window and cries:

"Mommy, is the night coming down or the sun coming up? I can't tell."

None of us alive, from a baby in its cradle to wise old Winston Churchill, can say for sure whether the world stands in twilight or at the edge of a great dawn. Nobody knows. Nobody.

* * *

The odds are strong that there will be another war, simply because the tribes of mankind have fought more than 1,000 wars in a brief time on earth... because there is a war going on right now.

As an incurable optimist, I do not find the prospect of being hit between the eyes by a hydrogen bomb any more terrifying than the possibility of being struck by lightning. The real tragedy behind the use of atomic energy in war would be not the mass slaughter it could cause, or the death of cities, but that this same power, wisely employed, might bring a happier day for millions. You can't say that of a machine gun. Death is its purpose.

* * *

Pessimists fear that an atomic war would wipe out mankind. That's not likely, unless some scientist finds a way to set a match to this earth we dream and scheme on and turns it into a minor fireball in the sky. Men lived in caves before, and if the nations start tossing hydrogen bombs around like firecrackers, some men would still cral out of the caves alive when the explosions ceased.

The intricate civilization we live in now, however, could well become a casualty—and set mankind back on its haunches a couple of hundred years, giving us the problem of making the long painful crawl from darkness back to the half-light again.

What would you miss most if civilization were destroyed in your own lifetime? What do you really value in it? What would you yearn for most again, if you were suddenly forced back into a half-savage condition, fighting fiercely for food, shelter and safety?

* * *

There are so many things. My wife and I were talking this over the other night, and Frances said:

"Well, at least there's one thing you wouldn't miss—the daily rut you complain about."

The daily rut? I fell to thinking. What was the daily rut?

It was going to work, of course, and the long voyage home on the bus—to a nice meal at the end. It was a pleasant place to live in, and bills, bills, bills. It was income taxes, and teaching the baby a new game. It was the music of Beethoven, and a braying comedian on the radio.

* * *

Such a mixed-up rut. It was coughing in a fog, and being flooded by the moon on a summer night. It was worrying why friends sometimes act like half-enemies, enemies like half-friends, then getting a kind note from a complete stranger. It was a sense of getting older, and the youthful feeling that comes with spring.

Vacationing at the beach, sweating in the subway . . . buying a new suit, breaking an old shoelace . . . losing yourself at a wonderful new musical, finding yourself at the funeral of someone who couldn't afford to die . . . being bored at a banquet, window shopping at Christmas time . . . wine at night, aspirin in the morning . . . feeling sorry for a dwarf, admiring the Empire State Building . . . working and resting . . . and always wondering, wondering, wondering.

* * *

The daily rut? Suddenly it seemed infinitely precious to me—a channel between dead regrets and new opportunities.

* * *

Why, what is civilization but the collection of all our daily ruts, and the chance to plow fresh ones? Anything that destroyed our civilization would destroy them, the patterns we live by.

And that is what the average man would miss most—the daily rut he secretly loves and so often rebels against.

The United States is converting about a million acres of land to residential, commercial and industrial purposes each year.

FAST RELIEF FROM PAIN OF NEURALGIA

When you suffer from pain of Neuralgia, Headache or Muscular aches you want relief and you want it fast... That's Bayer Aspirin! A tablet starts disintegrating almost the instant you take it—therefor is ready to go to work with amazing speed.

BAYER ASPIRIN

Buying:
SCRAP IRON and METAL
Selling:
Structural Steel
I-Beams -- Channels
Angles -- Etc.
S. Allen & Son, Inc.
Open Mon. thru Friday 8 to 5
CLOSED SATURDAYS 1:00 P. M.
22 Congress St.
FE 5-8142

(Advertisement)
RIVAL DOG FOOD
CONVENIENCE and ECONOMY
Fully cooked —no mixing or adding

(Advertisement)
PILES SHRUNK without surgery!
IN CASE AFTER CASE PAIN STOPPED!
NEW STAINLESS FORM now ALSO AVAILABLE!
In 90% of cases of simple piles—tested by doctors—amazing Pazo Ointment stopped bleeding, reduced swelling, healed cracking... WITHOUT SURGERY! Pain was *stopped* or materially reduced. Pazo acts to soothe, relieve itching *instantly*. In tubes, also modern Suppositories. Get Pazo® at druggists for wonderful fast relief.

List 20 New Books at Pontiac Library

Twenty new books have been received by Pontiac City Library, according to Librarian Adah Shelly. The books, fiction and non-fiction, are:

Adult Fiction

Beat Back the Tide, Dolores Hitchens
The Holy Foot, Robert Romanis
The Last Love of Camille, Frances Winwar
The Lion and the Honey Comb, Siegel Fleisher
Orchids for Anita, Marjory Hall
Quiet Under the Sun, Kevin Fitzgerald
River in the Wind, Edith Pope
The Victim Was Important

Adult Non-Fiction

China Trader, A. H. Rasmussen
Diesel and High-Compression Gas Engines, E. J. Kates
Flower-Show Guide, A. W. Wood
How to Finish Your Attic and Basement Yourself, A. O. Lockwood
Industrial Specifications, E. H. MacNiece
The Life of Reason, George Santayana
The Machinery of the Body, A. J. Carlson
Modern Color Photography, W. P. Durning
The Standard Guide to Mexico and the Caribbean, Lawrence Martin
Tilbury Town, E. A. Robinson
Triumph of Love, L. S. Bruckner
The World's Great Folktales, J. R. Foster

JOIN OUR PAYDAY
REGULARS!
2% Current Rate
Our payday regulars add to their savings accounts from each paycheck and have the satisfaction of watching their savings build up steadily. Regular additions, large or small, from your paychecks, will help you reach your savings goal faster. We pay 2% current rate and your savings are insured to $10,000. Join our payday regulars on your next payday!
PONTIAC FEDERAL
A Mutual Savings & Home Loan Association
16 East Lawrence Street—Pontiac
Main Street—Rochester



SPECIALS FOR THURSDAY—FRIDAY—SATURDAY
OPEN FRIDAY EVENING UNTIL 9 P. M.
SPRING CLEARANCE SALE!

8-Pc. BUNK BED OUTFIT $74.95



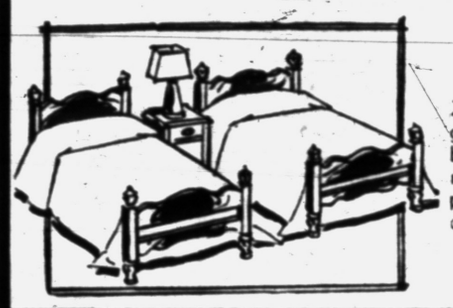

$7 Down!
EASY TERMS
2 twin beds, 2 springs, 2 mattresses, ladder, guard rail. Finished in a rich maple. Can be used as twin beds. A real bargain at this low price. Complete 8 pieces only . . . $74.95
$7 Down, Easy Terms

Modern Luxury Low Priced



3-Piece Bedroom
Bed - Chest - Dresser
Finished in light grey so smartly designed and so inexpensively priced that you'll be unable to resist it. You'll be delighted with the clever styling as well as the quality construction.
3 Pieces Only $89.95
$8 DOWN



3 Pieces — Bed, Chest, Dresser
$8 DOWN, EASY TERMS $89.95

Spring Clearance!



SALE! Unfinished CHESTS! Save!
Get these marvelous unfinished ponderosa pine chests for your home and paint them yourself. Added utility at a price unbelievably low!
3 Drawers $14.95
4 Drawers $17.95
5 Drawers $20.95

UNFINISHED BOOK CASE
25" Wide, 48" High
$1 DOWN Easy Terms
Only $12.95

Beautiful SOFA BED
Upholstered in a fine furniture cover. Opens into a roomy bed for two and has a convenient concealed bedding compartment. Choice of colors.
Only $59.88
$5 Down, Easy Terms

ROCKER
Beautiful tapestry cover. Carved stretcher turned posts. Durable lustrous lacquer finish.
Only $12.88
$1 Down, Easy Terms

Beautiful Large Roomy PLASTIC PLATFORM ROCKER
Choice of Colors!
Only $29.88
$2 Down
Easy Terms
A Real Buy at a Bargain Price

FREE PARKING AT BOTH STORES FOR OUR CUSTOMERS
You Can Use One Account for Purchases at Both Our Stores
Free Delivery
Be Sure to Ask For Wyman's Blue Trading Stamps for Valuable Premiums!
WYMAN'S FURNITURE Pontiac's Progressive STORES
18 W. Pike St. 2—Stores—2 17 E. Huron St.

Make VAL-U-WAY Food Stores Your FOOD HEADQUARTERS

FRESH FRYERS



2 lb. Average **45¢** Lb.

One Pound Print **Butter** Lb. **59¢**

EGGS

LARGE GRADE A **47¢** Doz.



You saw it on "TODAY", NBC-TV with DAVE GARROWAY

BOLOGNA Chunk or Sliced **39¢ lb.**

SOUTHERN STAR BONITA



19¢

Fresh Ground **BEEF.....3 Lbs.** **$1.00**

Donald Duck **Tomato JUICE** GIANT 46 oz. CAN **19¢**

Fry Krisp **BATTER MIX.. 19¢** 10 oz.

Whole Bean, Drip or Regular Grind **Val-U-Way Coffee** **89¢** lb.



Table King
TOMATOES
PEAS
WHOLE KERNEL CORN



Your Choice **2 CANS 29¢** No. 303 Cans

Table King **Red Kidney Beans.....** No. 300 Can **3 For 29¢**

Table King **Bartlett Pears.....** No. 2½ Can **3 For 99¢**



2 lbs. 49¢

DIRECT FROM *Seabrook Farms*

Your Choice

PEAS—FRENCH FRIES
PEAS and CARROTS—SPINACH
CHOPPED BROCCOLI
2 for **37¢**

Swanson Frozen 8 oz. **CHICKEN PIES....2 for 75¢**

8 packs Burpee **FLOWER SEEDS** only **25¢** with label from Seabrook Farms QUICK-FROZEN FOODS

Sliced Frozen **STRAWBERRIES** 10 oz. Pkg. **29¢**

Blue Water **HADDOCK** One Pound **45¢**

Old South Frozen 6 Oz. **ORANGE JUICE** 2 for **25¢**

STARCH QUICK ELASTIC HOT OR COLD STARCH — Makes starch for 14 per qt. 12 oz. pkg. **15¢ Pkg.**

Fresh Florida 216 Size **ORANGES** **29¢ Doz.**



Golden Ripe **BANANAS**



PUSS 'n BOOTS CAT FOOD with the natural LIFE BALANCE of WHOLE FISH

Feed it regularly for your cat's good health, good looks. Two handy sizes.

Large Can 2 for **27¢**





Velvet Brand **PEANUT BUTTER** Crunchy or Smooth 11 oz. Jar **39¢**

Decorated Reusable Tumblers

Mario's Stuffed Manzanilla **OLIVES** 8 Oz Jar **39¢**



8 oz. **59¢**



18 Oz. Jar

B & M Baked Beans 2 for **45¢**



19c 10 oz. box

10c Coupon Package 19c

2 Lbs. 29¢

We Reserve the Right to Limit Quantities!

VAL-U-WAY FOOD STORES

TENUTA'S SUPER MARKET	WEST ACRES STORE	FRANK RIZZUTO'S MARKET	THE TRADING POST	EDWARD ALWARD'S MARKET	DAVEY'S MARKET	JOHNSON'S MARKET	FULKERSON GROCERY
3515 Sashabaw Drayton Plains	732 [illegible] Road	856 Oakland	3405 Ormond Rd. White Lake	339 Wilcox Ave. Rochester	1012 Main St. Rochester	113 - 5th St. Rochester	8990 Pontiac Lake Road Pontiac Lake

Police Pick Up All Dogs Including Chief's Collie

PASADENA, Tex. (AP)—Pick up all the stray dogs, ordered Police Commissioner Ralph A. Davis.

His men did, and one was a large collie.

Davis went down to the dog pound and paid $5 to get the collie out, because it belongs to Ralph A. Davis Jr.

(Advertisement)

Bay City Lady Loses 33 Lbs. With Rennel

(Advertisement)

"Ten years ago I had to have surgery done and was told that after this type of operation I would put on weight which I did and accepted as a natural result," writes Mrs. H. Loomis, R. No. 3, Bay City, Mich. "I went from 114 to 193 lbs. and was always tired and out of breath. My doctor told me I just had to take off some weight. To solve my reducing problem I placed my faith in Rennel Concentrate and with its help lost 33 lbs. Now I wear a much smaller dress size with plenty of style. I will never stop taking Rennel until I can again wear a size 14 dress. Wherever I go my friends tell me how nice I look and I feel ten years younger, thanks to Rennel."

It's amazing how quickly you can lose unsightly fat at home. Obtain liquid Rennel at your druggist, mix with grapefruit juice as directed and take two tablespoonfuls twice a day. That's all there is to it. If you do not lose weight with the very first bottle just return it for your money back. You need never know a hungry moment while reducing with Rennel.

City Offers $10,000 for New Industry

TEXARKANA, Tex. (AP)—Wanted: a big industry. Reward: $10,000.

You don't even have to live here to win the prize. Just supply a committee of 15 Texarkana businessmen with information leading to establishment here of a permanent industry employing 500 or more people. If you snag a smaller industry for Texarkana the reward will generally be $20 per person it employs. Rules and entry blanks will be available Friday, said John Garvey, a bakery executive.

Vitamins Stolen

DENVER (AP) — The Dorr Drugstore was burglarized yesterday of 43 bottles of vitamin pills.



DR. G. BROMLEY OXMAN

Dr. G. Bromley Oxnam will be the featured speaker at the annual training conference for Methodist men being held at Michigan State College Saturday.

Oxnam, bishop of the Washington area of the church, will speak at a meeting in the college auditorium beginning at 8:30 p. m. Also to be featured on the program will be Prentice M. Brown, former U.S. Senator. More than a thousand laymen are expected to attend the conference.

Elected to Council on Day of Funeral

CROSBYTON, Tex. (AP)—On the day of his funeral, J. W. Carter was officially re-elected to the Crosbyton City Council yesterday.

Carter died Sunday of a heart attack. In apparent tribute, all 52 ballots in the city election were marked for him. No opponent had filed for the post. There will be a special election later to fill it.

Soldier Gives Self Up; Was AWOL 17 Years

PHOENIX, Ariz. (AP)—Pfc. John R. Steahwein walked away from Ft. Riley, Kan., and never went back.

That was 17 years ago—and the Army didn't catch up with the AWOL soldier from Arkansas.

Yesterday Steahwein, 40, called on the police.

"I'm tired of running," he said. He was turned over to Air Force police, who expect the Army to decide his fate.

Phone Number Mixup

CIRCLEVILE, Ohio (UP)—The clerk of the new municipal court wasn't sure if a telephone caller was serious or poking fun when he asked for somebody to remove a dead cow. It developed that the court had been given a telephone number formerly assigned to a fertilizer company.

Rhythm Band Helps Bring Mentally Ill Vets to Life

KALAMAZOO (AP) — Fifty Kalamazoo Gray Ladies are bringing back the "dead."

Some 2,025 battle-worn mentally ill patients are in the Veterans Administration Hospital at Fort Custer.

Of these, many are literally walking dead men. They are the regressives, men who have withdrawn from the outside world and ignore every attempt to pry them from their shell.

Twice a week these volunteer women gather the silent men together, drop a musical toy in each lap and start their work. The result: A rhythm band.

"This is not music therapy," says William Moore, chief of special service at the hospital. "Music therapy must involve recognized music.

"These women are shaking many of our worst cases from themselves with a combination of music and noise in which the patients can join."

The toys are handed to the men whether they are wanted or not. Often they are not.

One nurse begins on a portable piano. The others walk among the patients. They blow toy horns. They rattle tambourines and smile encouragement at any men who show signs of the least bit of interest.

After months of work with the rhythm band some 60 men come to life for this short session. Some nod their heads, others beat time with their hands or feet and some strum toy guitars or hum into plastic horns.

One of these men is a former West Pointer. He is a slim, erect professional soldier who won his appointment in battle. Then his mind snapped and he ignored every attempt to make him conscious of the present.

Today he stands on the outskirts of the band. He looks at the instruments. He taps his feet. He may play soon.

The group also includes a World War II veteran who was a former professional musician. A short time ago he spent hours with a towel pulled over his head. Then he was exposed to the rhythm band.

Today he gives public recitals.

McRaes Have 4th Child

BURBANK, Calif. (AP)—Mrs. Sheil MacRae, wife of singer Gordon MacRae, gave birth to a son last night, their fourth child.

(Advertisement)

Prescription-like medicine stops Sour Heartburn—Gas

Puts out fire of acid stomach distress!

Now it's needless to suffer burning pains of acid indigestion, gas, heartburn—thanks to "prescription-type" formula of P. H. Pfunder, Ph.G. Medically-proved Pfunder's Tablets soothe away pain with acid-neutralising film. You eat most anything you like—without fear of distress. Amazingly quick relief *guaranteed* or money back! Get Pfunder's Tablets today. 100,000,000 sold.

PEP UP LENTEN MENUS WITH



Dairy Food

FOR THOSE OF OUR CUSTOMERS who appreciate a truly fine cheese, we invite you to try our 25th Anniversary Special

GENUINE AMERICAN CHEDDAR CHEESE
½ Lb., 40c

It is not a high moisture process cheese, nor a green "Colby-type" cheese, but aged, firm, and nutritious.

Try It Today! — Nye Dairy — Buy It Today!

585 Oakland Ave. FE 2-6786

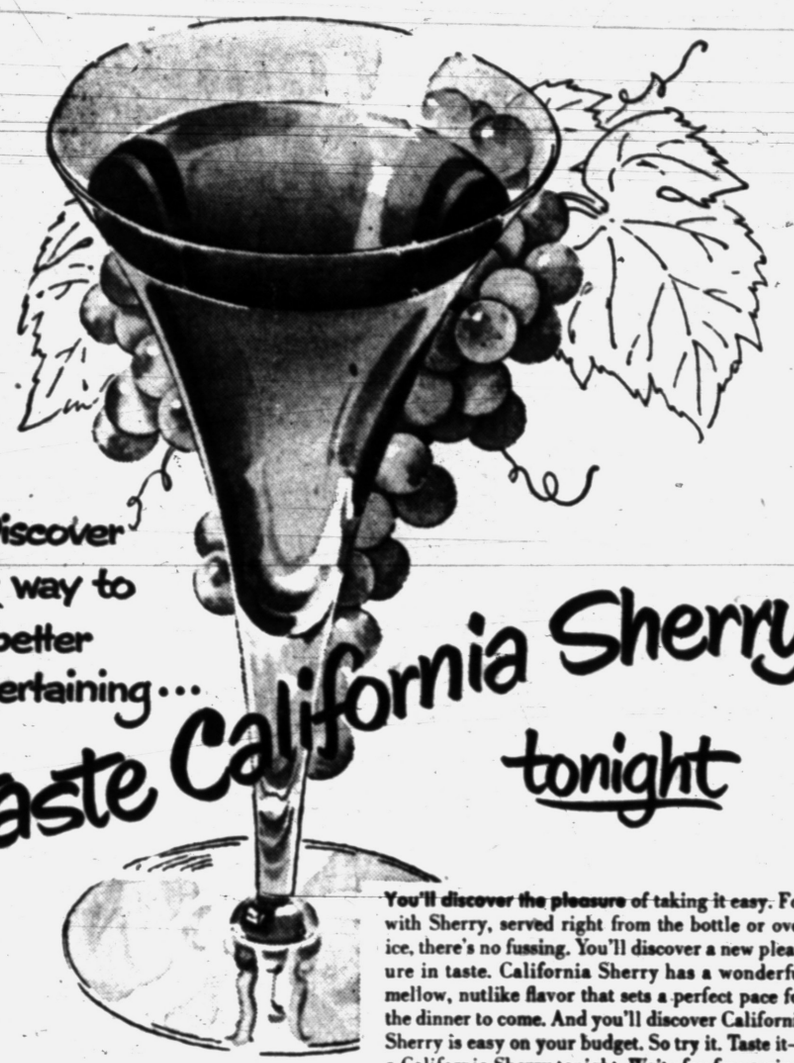

Discover this way to better entertaining... taste California Sherry tonight

You'll discover the pleasure of taking it easy. For with Sherry, served right from the bottle or over ice, there's no fussing. You'll discover a new pleasure in taste. California Sherry has a wonderful mellow, nutlike flavor that sets a perfect pace for the dinner to come. And you'll discover California Sherry is easy on your budget. So try it. Taste it—a California Sherry tonight. Write for free recipes and serving suggestions.

WINE ADVISORY BOARD • 717 MARKET STREET • SAN FRANCISCO 3 • CALIFORNIA

WKC'S WE'VE ALWAYS OFFERED MORE - BUT NOW YOUR DOLLAR HAS GREATER BUYING POWER!

Tax Reduction SALE

LOWER PRICES IN EFFECT! SAME EASY CREDIT TERMS! SAVE on Ranges, Refrigerators, Ironers, Dryers, etc.



RB 105

new 1954 Hotpoint

Big 10½ Ft. Super Stor REFRIGERATOR

Now Only $286.82

Pay Only $2.50 WEEKLY

NO MONEY DOWN

- Full Width Freezer—Stores up to 49 Pounds of Food.
- Full Width Chiller Tray
- 3 Shelves in Door
- 2 Vegetable Pans and Many Other Features

Pay as Little as 25c a Day on Our Meter Plan!



RB 56

new 1954 Hotpoint

Super Oven Electric Range

Now Only $191.24

Pay Only $1.75 WEEKLY

No Money Down

- Super Oven—Biggest in any full-size range
- Deep Well Thrift Cooker
- Automatic Oven Temperature Control

WKC Phone FEderal 3-7114

108 NORTH SAGINAW

Michigan U. S. No. 1 POTATOES 50 lb. Bag 69c

Velvet Brand Ice Cream ½ Gallon 79c

SURF Large Pkg. 17c with coupon from Thursday's Press

Without Coupon 27c

Quality BROOMS ea. 89c

Quality Tender Blade Cut BEEF POT ROAST 35c Lb.

Indian River Red Seedless GRAPEFRUIT 5c Ea.

King Nut Yellow OLEO ea. 19c

Quality Tender Beef ROUND STEAK 59c lb.

Florida Indian River SWEET ORANGES 25c Doz.

V8 COCKTAIL JUICE 46 Oz. Can ea. 29c

QUALITY TENDER BEEF SIRLOIN CLUB STEAKS 49c lb.

Bab-O CLEANSER 10c Can

Michigan Grade No. 1 Pressel HOT DOGS 29c Lb.

Fresh Ground Beef HAMBURGER 4 Lbs. $1.00 1 Pound 27¢

We Reserve the Right to Limit Quantities — Open All Day Sunday — Beer, Wine, Liquor to Take Out

LOUIS SPADAFORE & SONS SUPER MARKET

157 OAKLAND AVE. FREE PARKING

Come...See...Marvel...and SAVE

Grand Opening

THURSDAY, April 8th

Sale Continues for 10 BIG DAYS!

TEL-HURON SHOPPING CENTER

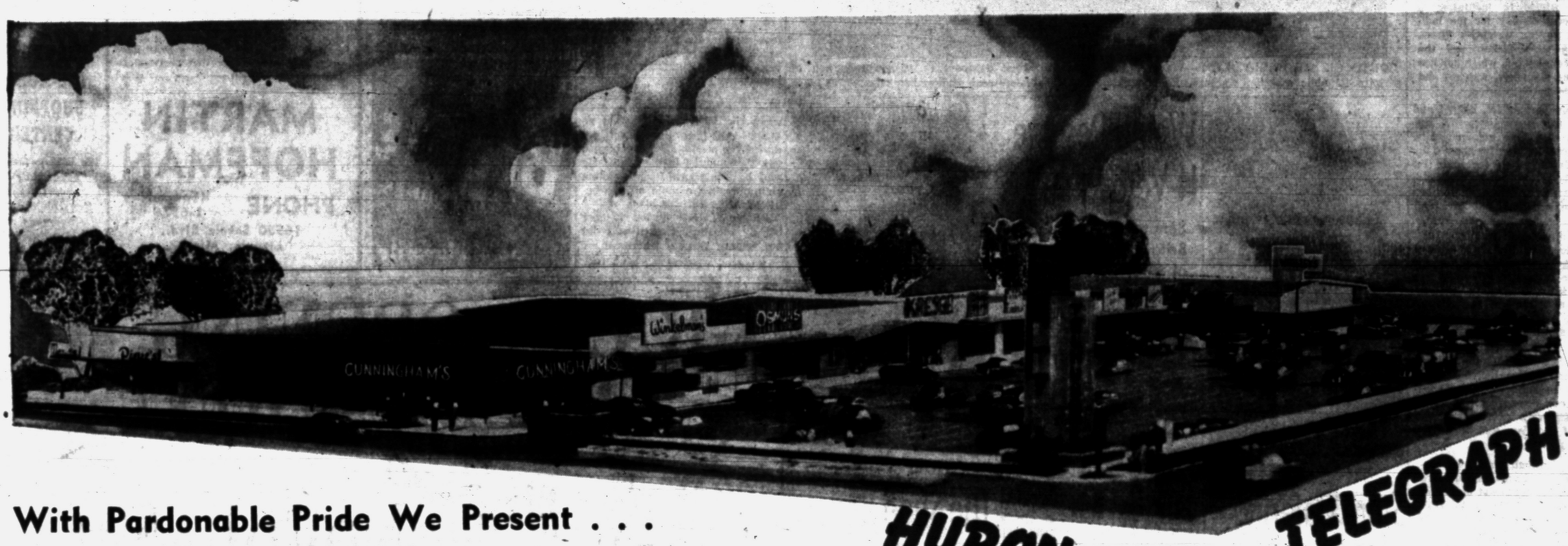

With Pardonable Pride We Present . . .
The First Regional Shopping Center
of Greater Pontiac!



FREE Parking 2,500 CARS

Ample parking space is right outside the doors . . . there is public transportation to and from the center.

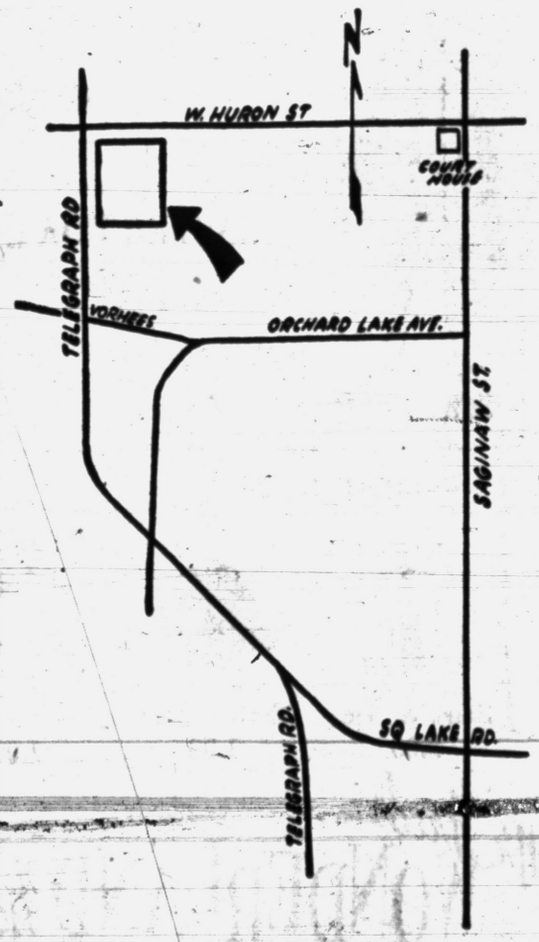

EXTRA PARKING LOTS FOR GRAND OPENING DAYS

Washington Jr. High Grounds, 99 Club, Grace Lutheran Church Lot. Watch for Signs.

All Roads Lead to TEL-HURON

Tel-Huron is everything 'super' you can say about a shopping center. It's beautifully modern shops are designed for your shopping convenience . . . everything is planned to save you time and effort . . . to make your shopping a real pleasure. Open evenings.

The Biggest Array of VALUES

you have ever seen . . . anywhere! A better way to shop!
Stores You Know Filled with Top Values!

CUNNINGHAM'S
Pic'N Pay Drug Store

S. S. KRESGE
Your Family Thrift Center

LINDA LEE
Women's Wear

BOSTON SHOES
Ladies' Fashion Shoes

MURRAY SISTERS
Beauty Studio

UNITED SHIRT
Complete Men's Furnishings

OSMUN'S
Town & Country Store

WINKELMAN'S
Fine Fashions for Women
Opens Soon

SANDER'S
Retail Confectioners

WONDERLAND
Infants & Children's Wear

SHOE BOX
Family Shoe Store

WRIGLEY'S
Will Open Soon

20 BIG PAGES OF VALUES THAT WILL HAVE ALL PONTIAC TALKING!

Tel-Huron Center Invites Public to Opening

Ribbon Cutting to Be Highlight

Ten Stores Planning Three-Day Celebration Starting Tomorrow

Ten of Michigan's leading merchants will open their doors tomorrow morning at 9:30 for the three-day Grand Opening of the Tel-Huron Shopping Centre at Telegraph and W. Huron.

The 16-unit project has been under construction since last April. Of the six unaccounted-for shops, three have not been leased yet by Tel-Huron Centre Inc., owner of the project. Three others, which could not be completed in time, will hold separate openings.

They are: Winkleman's, specializing in fashionable women's wear, which is instituting a live-model display for the individual buyer; Wrigley's Stores Inc., a supermarket, and the Myer Jewelry Co., which handles first-line diamonds, watches and costume jewelry.

A main parking lot, lighted and paved for convenience of customers, and four auxiliary lots, will furnish parking for about 2,000 cars. Entrances to the main lot are on both Huron street and Telegraph road. Exits are provided at Glendale avenue and Telegraph road.

A dozen Pontiac policemen will be on hand to direct and control traffic for the opening and 15 to 20 older uniformed members of the Pontiac Boys' Club will be stationed in and near the lots to point out parking spaces and keep traffic flowing smoothly.

Mrs. Maud F. Turnbull of 99 Thorpe St., who sold the land to Tell-Huron Centre Inc. last year, will be on hand for the ribbon-cutting ceremony tomorrow morning along with government officials of Pontiac and Waterford Township.

Mrs. Turnbull and her husband, Harry, bought the six-acre farm on the southeast corner of Telegraph and Huron in 1900. After Mr. Turnbull's death in 1948 she continued to live there until new owners took over the property for the Shopping center.

The center, which at first included the original Turnbull farm, has been expanded to Glendale avenue with two land purchases which will supplement present close-in parking. Three houses along Glendale will be moved this summer to provide an additional 250 parking spaces.

One of the unique features of the multi-million dollar center is the depressed parking lot 4½ feet below store level so that passersby may see the window displays.

The single story glass, aluminum and brick units cover 50,000 square feet. Restocking and deliveries to the stores will be made in the rear via a 20-foot-wide alley running the length of the project, so that service trucks will not interfere with convenience and customer parking.

Retailers have been unrestricted in designing their own interiors and store fronts to their needs, according to Edwin Gage, president of Tel-Huron Centre Inc. Many of them have brought in high-paid specialists to lay out their designs.

"Paul Moffett, of Birmingham, designed the over-all project to be functional and at the same time give the attractiveness in keeping with the class of merchants leasing outlets," Gage said.

"The center, which for its size is one of the outstanding shopping centers in the country, was planned to service a substantial growth in western and southern Pontiac and the lake areas to the west of Pontiac," Gage added.

Volume of Jupiter is 1,300 times that of the earth.

(Advertisement)

Housework Easy Without Nagging Backache

Nagging backache, loss of pep and energy, headaches and dizziness may be due to slow-down of kidney function. Doctors say good kidney function is very important to good health. When some everyday condition, such as stress and strain, causes this important function to slow down, many folks suffer nagging backache—feel miserable. Minor bladder irritations due to cold or wrong diet may cause getting up nights or frequent passages.

Don't neglect your kidneys if these conditions bother you. Try Doan's Pills—a mild diuretic. Used successfully by millions for over 50 years. It's amazing how many times Doan's give happy relief from these discomforts—help the 15 miles of kidney tubes and filters flush out waste. Get Doan's Pills today!



OUTDOOR ASSEMBLY LINE—Warm March permits Republic aviation workers, Farmingdale, L. I., to work outdoors to speed production of F-84F Thunderstreak fighter-bombers.



FRED J. NIEDELSON

Store Catering to Youngsters

Wonderland Shop Has Apparel, Toys, Gifts for Babies, Children

The children's center at the Tel-Huron Shopping Center is the Wonderland Shop, owned and managed by Fred J. Niedelson, which will join in the grand opening tomorrow through Saturday.

Infants' wear, nursery needs, boys' apparel to age 4, girls' apparel to sub-teens, toys and gifts are specialties of the shop.

The modern store has 2,000 square feet on the first floor for retailing, with a 1,000-square-foot basement for receiving, marking and storing merchandise.

"We shall try to bring to the people of Pontiac a little better grade and distinctive type of merchandise in this particular field," said Niedelson, who has had 7 years of experience as a merchandising manager of infants' and children's wear.

Mrs. Ruth Andrews and Mrs. Phyllis Sturgis will serve as departmental assistants to Niedelson. Married and the father of two girls who have been "test models" for Niedelson's merchandising, Niedelson and his family live at 29 Rosshire Ct.

Sender of Poison Candy Is Unfit to Stand Trial

TAMPA, Fla. (AP) — Mrs. Letha Della Overton, charged with sending poisoned candy to a score of Lake Wales residents, will be committed to a federal mental institution.

Judge William J. Barker signed an order to that effect yesterday after deciding from the reports of two psychiatrists that Mrs. Overton is mentally incompetent to stand trial.

About 20 persons who received the candy last December became violently ill but all recovered.

Town Forgets to Vote

LUSHTON, Neb. (AP)— Lushton, population about 100, was supposed to have an election yesterday. It didn't. Seemed nobody could get steamed up about anything, so the town just forgot about it. There are no definite plans for holding one later.

Would Reserve H-Veto Rights

Senators Oppose Giving Britain Say Over Use of Vital U.S. Weapon

WASHINGTON (AP)—Key senators of both parties made it clear today they are opposed to giving Great Britain or any other ally a veto on American use of the hydrogen bomb.

Sen. Hickenlooper (R - Iowa) pointed up the issue with a declaration in the Senate yesterday that former President Truman was "not correct" in saying that a World War II American-British agreement not to use the atomic bomb without the other's consent still was in effect.

Truman, in Kansas City, had "no comment" on Hickenlooper's contradiction of his statement, but said, "The record speaks for itself." Truman and others agreed the 1943 understanding would not cover the H-bomb.

* * *

Asserting that Hickenlooper was "absolutely right," Sen. Knowland of California, the GOP floor leader, said in an interview that the agreement was "not satisfactory and was changed." He added that he wants no future agreement of that kind.

British officials have given their opinion that the former agreement no longer holds.

"Any agreement that gives any other nation a veto on our use of atomic weapons, on which our very existence may exist, cannot be justified," Knowland declared.

* * *

Sen. Byrd (D-Va), a member of the Senate Armed Services Committee, said that as he understands the Eisenhower administration's military policy "there will be no massive retaliation unless the Russians attack us."

"If we have time to consult with our allies, well and good," he said. "But if we are attacked, we will strike back and there will be no time for any consultation."

* * *

Secretary of State Dulles has indicated that a situation might arise in which such retaliation would be launched in response to communist aggression which did not involve a direct attack on this country.

Sen. Maybank (D-SC) said he thinks it proper to consult with allies about attempts to outlaw use of hydrogen weapons. But if war comes, he said, it will be all-out from the start "and we can't afford to have any commitments that would tie us down."

Chairman Wiley (R-Wis) of the Senate Foreign Relations committee said the 1943 agreements has served its purpose and he sees no reason to renew it now.

Wiley said it is obvious, however, that the British would have to be consulted on American use of their bases to launch H-bomb or A-bomb attacks in case of war, and Knowland agreed.

* * *

But Sen. Kefauver (D-Tenn) said "I certainly think Britain should be consulted before we use the hydrogen bomb," and added:

"In fact, I think the decision on its use ought to be made through the North Atlantic Treaty Organization."

Kefauver's apparently was a minority voice among his colleagues.

Hot Rodders Seeking Public Understanding

NEWTON, Mass. (UP)—During a snowstorm, a woman's car got stuck in a snowbank on the Worcester turnpike.

As she pondered her plight, a hot-rodder pulled up behind her. He shoveled out her car. Got chains out of her trunk, put them on and maneuvered the car back onto the road.

Asked for his name, the youth handed her a card that read:

"You have been assisted by a member of the No-Mads of Newton —a hot-rod club interested in better understanding between the rodder and the public."



CHARLES MANKO

The Shoe Box Serves Family

Specializes in Needs of Children, but Sells Adult Wear Also

The Shoe Box, a family shoe store that gives specialized attention to the needs of growing children, is open for business in the new Tel-Huron Shopping Center on Telegraph road at Huron street.

Manager Charles Manko said experienced personnel are available to fill orthopedic prescriptions and are also qualified to assist children with orthopedic difficulties.

One of the features of the 22x120 foot store is a permanent file of each pair of shoes sold to children, to be used as a handy reference by the fitter.

Parents of growing children are reminded about every four months that their child should be brought to the store for a free examination to determine if the child's shoes have been outgrown.

Something of special interest for the youngsters is a free merry-go-round located inside the completely modern store.

The Tel-Huron unit of the Shoe Box is the third store in the fast-growing chain, established by Nathan Slawin of Detroit in 1950.

Socks, hosiery, bags and related items are also sold in the store with the "living room atmosphere." Recessed diagonal lighting brings out the pastel shades used in decorating the interior. Accessories are limed oak, and 32 seats are provided for customers.

A complete line of men's and women's nationally advertised shoes are also available and the same accurate and personalized service is extended to all customers, Manko stressed.

Assisting Manko is Ray Thornton of 24 Norton Ave., who has been associated with the shoe industry as salesman and fitter for a number of years, and Mrs. Molly Lane also of Pontiac.

Find Horsepower Costs About $.34 an Hour

ITHACA, N. Y. (UP) — Cornell University agricultural economists have figured out that one horsepower costs 34 cents an hour.

The figure is based on cost account records kept on 17 horses in use on upstate New York farms.

The professors found it costs $141 to keep a horse fed, stabled and harnessed. Much of the money goes for feed. The average horse, figures showed, eats 528 pounds of grain a year.

They found a horse costing $141 year to maintain is used only 424 hours a year. That figures out to 34 cents an hour.

Hail Turns Off Signal

COUNCIL BLUFFS, Iowa (AP)—In a hail storm here, a stone the size of an egg fell into the control box of a traffic signal light. It hit the light swich squarely—turning off the signal.

Explosion Rocks Indiana Factory

Several Are Injured by Core Oven Blast at GM Fabricast Division

BEDORD, Ind. (AP) — An explosion in a core oven at the Fabricast Division of the General Motors Corp. yesterday caused extensive damage and injured a number of employes.

Seven of the injured were sent to a hospital but a plant spokesman said none was injured seriously. Forty-three others with slight injuries were treated at the plant dispensary and released.

The spokesman gave no estimate of the damage.

The plant makes aluminum castings which are shipped to other GM plants.

The explosion occured in a 200-foot-long gas-fired oven in which sands molds are cured and baked before molten aluminum is poured into them.

James Anderson, an employe who was just outside the oven when the blast occured, said he believed a pilot light went out during the noon hour and unburned gas accumulated in the oven. He said he was pouring some molten aluminum into a mold and he believed this set off the blast.

Anderson was hurled 50 feet but he was only shaken and did not require hospital treatment.

Windows were blown from the building and part of the roof collapsed. The force of the blast was felt five blocks away.

The plant employs about 2,000 workers.

Work was resumed in all but three departments soon after the explosion.

Congressman Would Trade Bull for Sables

WASHINGTON (AP) — A Democratic congressman from North Carolina has offered to swap Russia a young pedigreed bull and four pedigreed heifers from his farm for enough sable skins to make five fur capes.

Rep. Thurmond Chatham made the swap proposal in a letter to Soviet Ambassador Georgi N. Zarubin.

"I have continually said that international trade is one avenue toward international peace," he wrote.

Child Ruins Project

SALT LAKE CITY (AP) — A complicated accounting machine was left unattended in the county auditor's office. It attracted a little child who was wandering about. The child had fun fingering the keys. The accounting staff got high blood pressure when it discovered a five-day project had been ruined.

First open hearth steel furnace was set up in 1868.

Enjoy the best

Bronte Fine WINES

an old favorite

The SWING IS TO METALON FOR BETTER STORE FRONTS



And for good reason, too! Metalon makes storefronts more beautiful!

This durability, combined with the wide choice of colors and color blends available in Metalon make it no trick at all to have a store front that is more distinctive. Little wonder that everyone is swinging to Metalon.

MARTIN HOFFMAN

PHONE KEnwood 1-6526

16580 Savoie Blvd., Livonia, Mich.

WE INVITE YOU

to observe our work at the

BEAUTIFUL TEL-HURON SHOPPING CENTER

We wish to take this opportunity to express our Congratulations to Everyone at Tel-Huron!

GRAND OPENING CELEBRATION!



MR. FRED



Mr. Fred's WONDERLAND Shop

"Best for Children"

Featuring Fine Apparel for Infants, Boys and Girls, Sub-Teens

In the Beautiful New Tel-Huron Center

Where Parking Is No Problem!

Grand Opening Special Values



Our Complete Stock of Regular $21.99 Girls' EASTER COATS only 18.97

Choose from smart all wool gabardines, poodles and fleeces, sizes 3 to 6x.

Sizes 7 to 14 Reg. $26.99, only..... $24.99

Special! Jr. Boys' Two-Piece EASTER SUITS by Hi-Line 10.99

Just like Dad's are these good-looking splash-patterned suits for the 8 to 7 yr. old. Blue or brown.



BEST IN VIEW "Can-Can" Coats by Peggy n Sue



GRAND OPENING SPECIAL!

Reg. $4.99 Easter Dresses by Jack Borgenicht 3.88

Choose from very chic pastels, in smart cottons and chambrays, by this famous maker. Sizes 3 to 6 and 7 to 14.

Reg. 6.99 Sub-Teen Dresses 5.88

Special! Boys' EASTER COATS 12.99

Good-looking dress coats and trench style in smart gabardine. Navy, grey, tan. 4 to 12.

— EASTER ACCESSORIES —



Easter Blouses 2.99

Easter Hats 1.99

Can-Can Petticoats 2.99

Boys' Boxed Shirt & Tie 2.99

Boys' Easter Hats 1.99

Boys' Ties 1.00

FREE GIFTS for the Children!

Bring the children with you to help us celebrate our Grand Opening and receive a Free Gift.

Mr. Fred's WONDERLAND Shop

"Best for Children"

TEL-HURON CENTER 39 S. Telegraph

HOURS: Thurs.-Fri.-Sat.: 9:30 A. M. to 9 P. M. — Tues.-Wed.: 9:30 to 5:30 — Sun. 2 to 5 P. M.



MONEY $25 to $500 for Back-breaking Bills

Get money to pay all your bills at once. Spread repayment over a number of months.

PHONE • WRITE • COME IN

69 W. HURON ST. • FEderal 3-7181

MONEY QUICKLY on your name only or other plans

GENERAL PUBLIC LOAN CORPORATION



SANDERS' FIRST PONTIAC STORE—The first Sanders' store in Pontiac will join in the grand opening tomorrow at the Tel-Huron Shopping Centre at Telegraph road and W. Huron street. The interior of the store (above) shows the conservative decoration, the lighting and a tasteful display of baked goods and candy. Large glassed area and plenty of lighting will attract shoppers and also allow them to see clearly the varieties of sweet goods available to them.

34th Sanders Store Features Candy, Baked Goods and Fountain Service

A front of brick, maroon Macotta and aluminum trim distinguishes the new Sanders store located near the center of the new Tel-Huron Shopping Center.



FRICK

The traditional Sanders script appears over the marquee of the 34th store in the chain's history and the sales area occupies the front half of the 28x125 - foot unit. Food preparation areas and storage and locker facilities are located in the rear portion of the completely modern store.

Fountain service and a complete assortment of candy, bakery goods and ice cream are available in the new store which is finished with interior shades of brown, tango red and blue-green. These shades accentuate the oak display cases and stainless steel fountain.

Antique green display cases cover about 50 feet on two sides of the sales area, with a 16-stool fountain and carry-out section occupying a third side.

Light lunches, sodas and sundaes are sold at the fountain and the carry - out service includes soups, hot dishes, casseroles, baked baked foods and desserts offered on the fountain menu.

Robert C. Frick of Birmingham, former manager of the Royal Oak store, will take over the new establishment and Miss Florence Woods of Pontiac will act as night manager.

The 70-year-old confectionery firm produces more than 1,000 different food items and more than 500 kinds of candy during the year, with 140 regular bakery items and 20 specials being produced daily.

Special order business has resulted in the baking of 10,000 cakes a week during the Christmas season, and 20 to 25 girls are employed especially to decorate them.

The company's products are delivered fresh two or three times daily to the Tel-Huron store and to other units in the organization.

Three generations of the Sanders family are presently engaged in running the firm founded by Frederick Sanders in 1875.

Takes Efforts of 5,000

About 4,000 to 5,000 people were employed during construction of the Tel-Huron Shopping Centre in construction and service and selling fields, according to the company president, Edwin Gage.

Heustis Clarifies Polio Program

Health Commissioner Enumerates Conditions for Test in State

LANSING (UP) — Michigan's Health Department moved ahead today with plans to inoculate 136,000 Michigan children with Salk polio vaccine when it is declared "absolutely safe."

Dr. Albert E. Heustis, state health commissioner, said the mass inoculation of the children in the first three grades of all schools in 12 counties hinges on two things. They are:

1. **The vaccine must be declared absolutely safe by the U.S. Public Health Service, the National Foundation for Infantile Paralysis and the manufacturer.**

2. The availability of the vaccine.

"Before a single child in Michigan is given the vaccine I must have before me three sets of statements on the vaccine," Dr. Heustis said.

"First, the Michigan Department of Health must receive a written statement from the national foundation, the manufacturer of the vaccine and the U.S. Public Health Service that every lot of vaccine and control substance for use in Michigan is safe for the use intended.

"Second, the Michigan Health Department must receive a written statement from the national foundation that every lot of vaccine for use in Michigan has been tested and found to be potent against the disease.

"And third, the health department must receive a clear statement from the national foundation as to who, if anyone, will accept responsibility for any untoward result that might occur upon the use of the vaccine and control substance.

"When I have all of these statements, we will be ready to start the experiment in Michigan," Dr. Heustis said.

Linda Lee Shop Second in City

New Store Features Women's Apparel and Maternity Department

A Linda Lee shop managed by Mrs. Ethel Timmerman of Pontiac is among the many new stores which comprise the Tel-Huron Shopping Centre at Telegraph Rd. and W. Huron St.



Timmerman

The 22x80 - foot store, decorated in blue and rose, features women's apparel including a complete maternity department. This is the first store in the chain of 34 throughout the state to feature a complete maternity line.

A New York buying office with a full-time staff makes all the purchases necessary to keep the stores selling the latest styles at reasonable prices.

Plans for six more Linda Lee shops to be opened this year have been made by owner Harry Galperin of Detroit. This newest store brings to two the number of Linda Lee shops in Pontiac, with the older shop being operated downtown.

Isn't That Nice

PARIS, Tenn. (UP) — Postmaster W. T. Vaughn and assistant Postmaster Frank Killebrew have an easy time remembering each other's birthday. Vaughn and Mrs. Killebrew have the same birthdate (Aug. 6), and so do Killebrew and Mrs. Vaughn (Sept. 18).

Bricks Up to 30,000

An estimated 30,000 bricks were used, primarily in the store fronts and exteriors, during the construction of the Tel-Huron Shopping Centre.

Musician Prefers Making Pizza on TV

ST. LOUIS, Mo. (UP) — Laurento Torno gave up his job as flutist with the St. Louis Symphony Orchestra to conduct a cooking program on television.

"My wife and three boys are amused at the idea, but my guests on the program ate my product and seemed to enjoy it," said the 51-year-old musician who is a specialist at making pizzas.

"You have to ad lib a lot while the pies are in the oven, but the studio engineers say the show is pretty smooth," he reported.

Another Torno favorite is eggs with onion sauce.

"You brown onions in butter," he said, "put them into a sauce of flour and milk, pour it over halves of hardboiled eggs, throw on grated Parmesan cheese, put it in the oven and wait."

Torno gave up his job in the orchestra when he realized he could not appear on a daily television program and still keep up the orchestra's schedule.

Wedding Cakes by Sanders



No. 17—Four-tier cake. Rich fruit cake batter, $35.



No. 10—Three-tier cake. White batter, $20; fruit cake, $25.

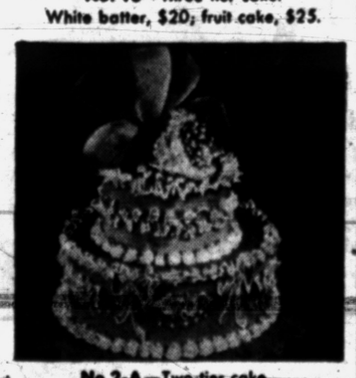

No. 2-A—Two-tier cake. White batter, $12, fruit cake, $17.

On that day of days when you demand perfection in everything, a wedding cake from Sanders can add immeasurably to the beauty of the occasion.

There is a wide range of designs and sizes from which to select, ranging from a beautifully decorated one-tier cake at $7 to large elaborate cakes at $75. Orders should be placed at least one week in advance of the wedding. Photographs of the designs available may be seen at any Sanders store.

Sanders SINCE 1875

Visit the New Sanders Store in the Tel-Huron Shopping Center, Telegraph and West Huron, Serving the Pontiac and Lakes Area

FANCY COOKIES • ICE CREAM MOLDS • WEDDING CANDIES

GRAND OPENING

Linda Lee TEL-HURON CENTER

LINDA LEE Offers you the KEY to BIGGER SAVINGS in Spring Fashions!

OPENING SPECIAL!

NYLON TOPPERS

$18.00



This highly styled, most wanted Shortie will simply WALK OUT! Washable and instant drying. Colors: White, pink, and blue. Sizes 10 to 16.

OPENING SPECIAL!

100% Nylon EASTER BLOUSES

$2.69



These blouses were purchased especially for our Grand Opening . . . that's why the price is so low! Your choice of White and Colors in many flattering styles. Sizes 32 to 38.

Nylon Lace Gloves

$1.99

These smartly styled gloves are always popular. Perfect for that added touch of beauty to your Easter ensemble. Now available in pink, white, red, and beige. Sizes 6½ to 8.

SPECIALLY PRICED EASTER DRESSES

Shaped to Spring!

GRAND OPENING PRICE $7.99



We have an excellent assortment of styles on hand for our Grand Opening. Sizes 9 to 15, 12 to 20, 16½ to 24½. This big group consists of 2-skirt Boleros, Crepe Prints, and a host of advanced Cottons.

ORLON-NYLON BLOUSES

Most wanted fabrics! See our selection of smart styles. Come in pink and blue only. Sizes 32 to 38.

$3.99

Boy Collar BLOUSES

The rage of the Spring Season . . . these perky little Boy Collar Blouses. One special group for our Grand Opening. Sizes 32 to 38. Prints only.

$1.99

NYLONS ...IN SPRING-SONG SHADES



51 GAUGE, 15 DENIER

2 Pairs For Only $1.00

OPENING SPECIAL!

These lovely hose are strictly first quality! Every pair is new and fresh! Hurry, hurry . . . these are going fast! Sizes 8½ to 11. LIMIT 2 PAIR TO A CUSTOMER.

NEW! SENSATIONAL!

OPENING SPECIAL

SQUAW SKIRTS

$5.00

You really must see these 3-tiered skirts. A style favorite everywhere. Fashioned Multi-Color, preshrunk, perma-wave fabrics. Sizes 22 to 28.

Smooth FIGURING BENEATH IT ALL!



100% Tricot Nylon SLIPS

$2.69

Beautifully styled with Shadow Panel. Attractively trimmed with lace and tucking. Sizes 32 to 40. Hurry . . . only one per customer!

Linda Lee

Located in the New Tel-Huron Shopping Center

Next Door to Sander's

Shirts Featured in Modern Store

Tel-Huron Center Shop to Be Self-Serve With Open Cases

United Shirt Distributors, Inc., retailers of every type of men's clothing but suits and shoes, opens the most modern of its 39 stores tomorrow in the Tel-Huron Shopping Centre.



SHEFFIELD

Walls of the 20x120-foot store are papered with tan and gray tones on a white background and the most advanced lighting will be used.

Walter Sheffield, of 25 Henry Clay Ave., manager of the new unit, said the store will be primarily self-serve with all merchandise being displayed in the open.

Display cases will be glassless so that customers may examine merchandise with the least effort. Two full-time employes and four or five part-time workers will be available to assist customers in their selections.

The company, now in its 35th year, features merchandise in a popular price range and claims to be the largest chain of its kind in the world.

Four of five british automobiles are produced for export markets.

Cashier Demands Attorney General . . . and Gets Him

ARDMORE, Okla. (AP) — Cashier Opan Croxton wouldn't cash a check for a well-dressed young man.

"I'll swear the check's good," said the man, who was vacationing at the Lake Murray Lodge. He offered his Cadillac as security.

Miss Croxton told him sarcastically it would take the attorney general to get a check cashed at the lodge without identification.

The guest brought back Atty. Gen. Mac Q. Williamson, who happened to be spending an evening at the lodge.

James J. Blanton, vice president of the First National Bank of Pauls Valley, got his check cashed.

Coeds Campaign to Get Ministers as Husbands

OKLAHOMA CITY (AP) — Oklahoma City University coeds have formed a club designed to help bring budding ministers to the altar—as husbands not preachers. They believe if they want to marry ministers they should be well trained for the job.

OES Temple Burns

COLDWATER (AP) — A fire that caused an estimated $100,000 damage Tuesday destroyed Coldwater's historic Masonic Temple, home of the world's oldest chapter of the Order of the Eastern Star. Firemen battle the flames for eight hours before bringing the blaze under control. The building housed Chapter I of the order.



ABE LAPIDES

Planning Committee Coordinates Opening

"It took a tremendous amout of work on the part of all members of the planning committee to organize and coordinate the Grand Opening of the Tel-Huron Shopping Centre," Abe Lapides, committee chairman, said this week.

"Publicity, traffic, parking and policy problems, which all had to be approved by the tenants, took about six meetings of the committee and many more hours by individuals who did the mechanics of the planning and coordinating," Lapides said.

Lapides was elected by the tenants at a meeting last fall, and selected the following men to serve on the committee:

John W. Hirlinger and John Riley, publicity; Monroe M. Osmun, parking and traffic control, and E. R. Sage, Irv Levinson and Charles Welsch who aided the sub-chairmen.

Distaff Surveyor Does Man's Job, Fills His Shoes

CHARLEVOIX (UP) — Mrs. J. Lawrence Feindt is the only woman land surveyor registered in Michigan and she says she has to fill men's shoes in more ways than one.

When toting her instruments in all kinds of weather, Mrs. Feindt says she prefers men's footwear.

"I find men's boots and shoes much more comfortable even than women's low heel shoes and boots," she said.

Mrs. Feindt said that she always wanted to be an engineer. Her father tried to discourage her by giving her a sample of what the profession had to offer. He got her a summer job with a surveying firm in 1936.

"My father thought that would cure me," she said. "I not only stayed at the job the entire summer but also discovered that I wanted to become a surveyor as well as an engineer."

Mrs. Feindt, now 37, holds a science degree in surveying from the University of Michigan.

She says she has no particular fear of wild animals. Her only fright came while she was a student on a field trip. A bull charged while she was setting up her transit in a farmer's field.

She beat the bull to the fence.

Commie Trade Far Below 1938

14 European Countries Export $478 Million in Goods to Red Nations

UNITED NATIONS, N. Y. (INS) — A U. N. survey of East-West trade disclosed today that 14 countries in Europe exported $478,000,000 worth of goods in 1953 to Russia and Eastern Europe and imported from the Communist group $547,000,000 in goods.

The survey rated the exports at only only 50 per cent of the 1938 figure and 38 per cent of the 1938 imports.

It estimated that normal expansion of East-West trade between 1938 and 1953 in the absence of the cold war and its embargoes would have put exports by now at $1,450,000,000 and imports at $2,000,000,000.

U. S. exports to the Iron Curtain countries in 1953 were listed at $1,000,000 in comparison to $282,000,000 in 1938. U. S. imports in 1938 stood at $216,000,000 and at $30,000,000 in 1953.

The survey rated British exports in 1953 with Communist-dominated countries in Europe at $73,00,000 and the imports at $203,000,000. The amounts for 1938 were $310,000,000 and $564,000,000.

France ran second highest in the NATO countries, with $46,000 exports and $44,000,000 imports in 1953. French exports to Russia and countries behind the Iron Curtain in 1938 totaled $83,000,000 and imports were $121,000,000.

Finald, the small border country hugging the Soviet Union, is listed with $166,000,000 exports and $166,000,000 imports. In 1938 they were a fraction of this amount.

Quittin' for Courtin' Time Is Ruled Compensable

SALEM, Ore. (UP) — Courtship is reason enough for a girl to quit her job, says the Oregon unemployment compensation commission.

An engaged girl resigned her hospital post because her irregular hours didn't give her enough time to see her fiance. The commission held that she quit her job for a good reason and was entitled to unemployment compensation. It observed:

"Any young woman is ordinarily entitled to reasonable opportunity to be properly courted during the engagement period."

Dien Bien Phu Has Quiet Night

Commies Again Fail to Hit French Fortress; Believed Regrouping

HANOI (INS) — The French high command reported today that, for the second consecutive night, there were no Vietminh attacks on encircled Dien Bien Phu.

The French commander, Col. Christian de Castries, was said to believe that the Communist-led rebels were preparing for phase three of their all-out assault on the French Union stronghold.

Previous Vietminh assaults, which begain on March 13, have failed to do more than dent the French defense line and have cost the enemy an estimated 13,000 killed and wounded.

A reported 20,000 Vietminh troops are marching south to reinforce Gen. Vo Nguyen Giap's divisions. French planes attacking the rebel columns and dropping supplies and ammunition to the Dien Bien Phu defenders were caught in a violent thunderstorm yesterday.

Both sides used the lull in the fighting to repair their positions and strengthen installations.

State Engineers to Meet

BATTLE CREEK (AP) — The annual state convention of the National Assn. of Power Engineers is expected to draw some 200 Michigan members when it convenes at Battle Creek, May 15.

"It's in the Bag"

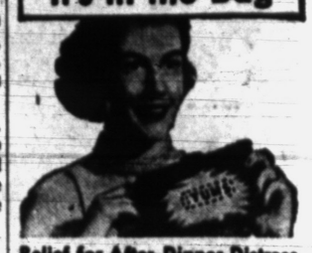

Relief for After-Dinner Distress

This wise little lady is taking no chances that heartburn and acid indigestion might spoil her evening's fun. Like millions of people, she always carries Tums for top-speed relief from sour stomach and gassy pressure pains. Tums require no water, no mixing, no waiting. Take them anytime, anywhere—at work or at play. Minty. Pleasant-tasting. And they are FAST! Get a handy roll of Tums today.

Still only 10¢ a Roll

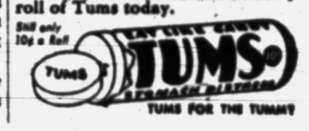

TUMS FOR THE TUMMY

The Best for TEL-HURON ... The Best for YOU!

LAWSON LUMBER & BUILDING MATERIALS

You've heard the old saying, "you can judge a man by the company he keeps." Experience has taught us that those words make a lot of good sense.

By changing the wording around just a bit and making it read, "you can judge a company by the customers it keeps" . . . you come up with a saying that's just as packed full of good sense as the first one.

That's why Lawson Lumber is proud of the fact that they furnished the lumber for the new Tel-Huron Shopping Center . . . **it shows the kind of customers they keep!**

Proof again, that people who demand the best choose Lawson Lumber. You'll be wise to follow suit!

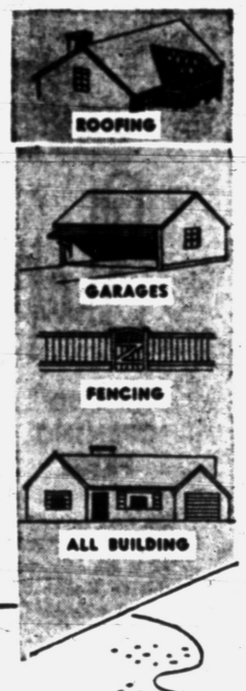

NOW'S THE TIME

Yes, now's the time to order your lumber supplies for Spring building and repairs. And whatever you require in building materials, SEE US FIRST for complete selections, complete satisfaction!



COMPLETE SELECTION – COMPLETE SATISFACTION

LAWSON & SON LUMBER & SUPPLY CO.

Birmingham, Michigan — Telephone MI 4-6810

653 S. Eton Rd.

UNITED SHIRT DISTRIBUTORS

THURSDAY! FRIDAY! SATURDAY! 9 a.m. to 9 p.m.

Saluting the...

UNITED SHIRT'S GREAT NEW TEL-HURON Shopping Center Store

Grand Opening

Sensational Savings in Both Our TEL-HURON and 86 N. SAGINAW, PONTIAC, Stores!



2000 Regular $2.95

WHITE BROADCLOTH SHIRTS

Grand Opening Sale Special for

$2

Sparkling, fresh white broadcloth shirts. Every shirt is perfect, first quality. Every shirt bears the famous UNITED label. Fused, spread and soft-slotted collar styles. Terrific values!



Reg. $9.95, $8.95, $7.95

SLACKS

$4.69 2 for $9

Durable wrinkle-resistant fabrics . . . gabardines, sheen gabardines, cross-dye gabardines, nubby weaves, checks and cords . . . many with self belts, saddle stitching, forward-set pockets and welt seams.

SPORT SHIRT SALE!

2 for $5

Regularly $2.95 and $3.95

A wonderful selection! All brand new! Sheen gabardines, Flannaire, fine teccas, rayons, interlocks . . . All garanteed washable. Beautiful new colors, smart patterns, neat checks, and two-tone combinations.



SOCK SALE!

3 prs. $1.10

Manufacturer's original 55c and 75c price tags are on every pair. All are perfect. A big selection of patterns and colors.

UNITED SHIRT DISTRIBUTORS

TEL-HURON SHOPPING CENTER and 86 N. SAGINAW

(Advertisement) (Advertisement) (Advertisement) (Advertisement)

BIG NEWS FOR EVERY MAN

The Osmun Town & Country News

PONTIAC EDITION

WEDNESDAY, APRIL 7, 1954

Pontiac's Leading Men's Store Expands!

Osmun's Smart New "Town and Country" Shop Opens at Tel-Huron Center Tomorrow

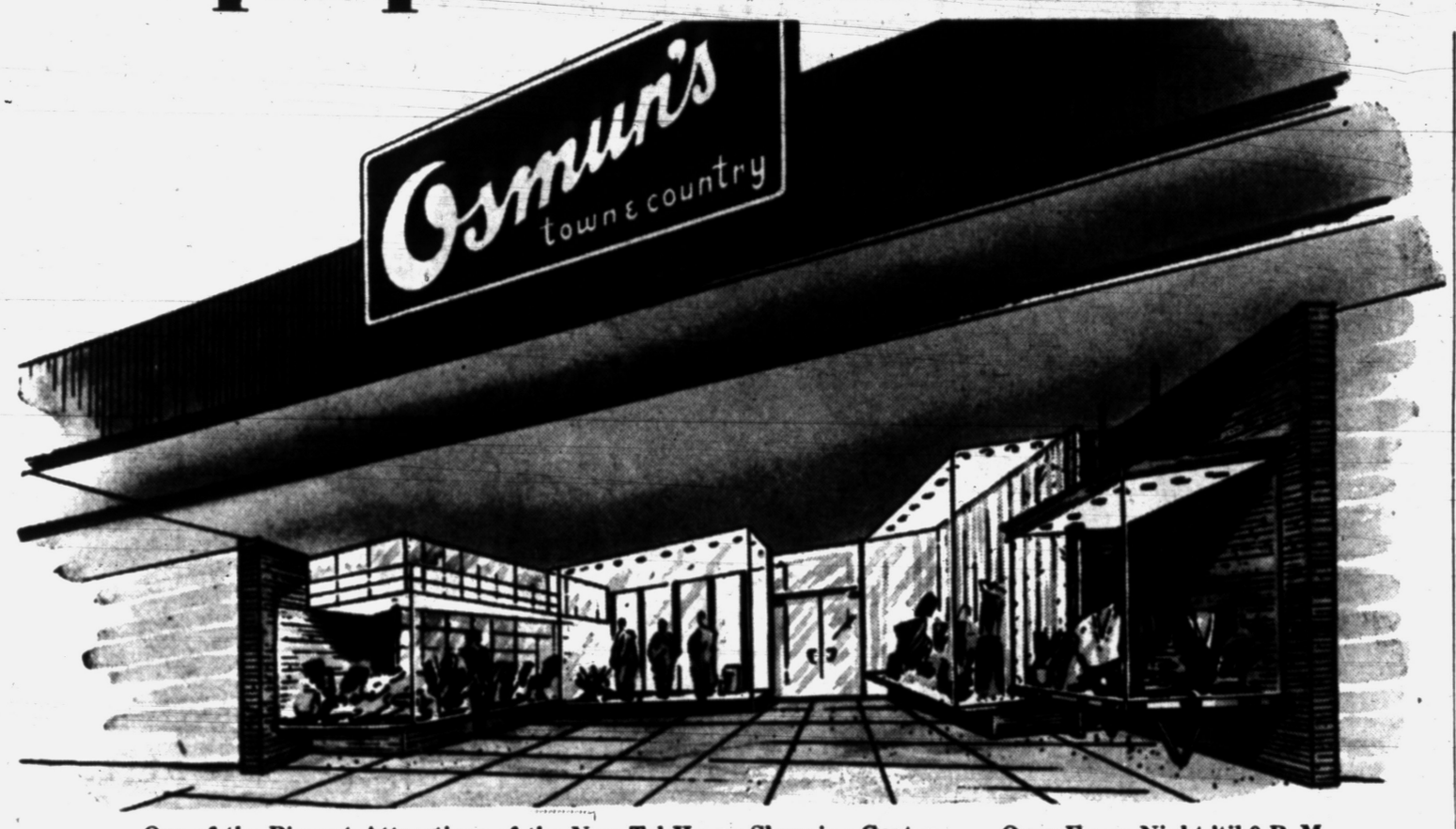

One of the Biggest Attractions of the New Tel-Huron Shopping Center . . . Open Every Night 'til 9 P. M.

Osmun's Boasts 25 Years in Pontiac!

Store Is One of Pontiac's Favorites!

In 1930, in the depths of the depression, Osmun's Men's Store hopefully opened the doors of their new store in the Riker Building. Thus began a policy of good value at moderate prices which was welcomed by Pontiac men and helped prove Osmun's faith in Pontiac.

By 1940, Osmun's expanded into a new and larger location at 51 N. Saginaw. The popularity of the store continued to increase and Osmun's was fast becoming a by-word for Pontiac men who wanted style and value.

LADIES' DEPARTMENT IN 1949

Soon, even the ladies were to make Osmun's their fashion center as 1949 brought the opening of an exclusive department devoted entirely to ladies' smart fashions and accessories.

PONTIAC AND OSMUN'S GROW

In the years since 1930, Osmun's has grown with Pontiac. Oakland County men and women have come to depend upon this fine store for the best in quality and service. Osmun's genuine interest in their customers easily accounts for the tremendous popularity the store now enjoys.

Many of Pontiac's leading citizens, civic leaders, sports figures and others find just what they are looking for when they come to Osmun's. The new Town & Country store promises to continue to give Oakland County the kind of quality and service they have come to expect from Osmun's.

Thursday Is the Big Opening Day of New Store!

Many Surprises Planned for Osmun's Celebration!

Osmun's, Pontiac's leading men's clothier for almost a quarter century, will open its glistening doors tomorrow on its new Town and Country Shop in the new Tel-Huron Shopping Center, located at Telegraph Road and Huron Street in Pontiac.



One of the most modern men's wear stores in America, the new Osmun's will bring to Pontiac a new concept in men's clothing display. Designed for Osmun's by America's foremost store architects, Telchin & Campanella, the store features spacious glass areas, modern brick and blonde oak architecture and the most up-to-date displays and lighting.

MODERN DESIGN FOR SHOPPING EASE

Everything in the store points to easy shopping. Over 9,000 square feet of floor space gives the shopper wide, easily accessible aisles, where he can leisurely look over the hundreds of men's spring styles on display.

See following three pages for more news about OSMUN'S GRAND OPENING

Two floors of the finest names in clothing assure men of complete selections at Osmun's. Shopping comfort, too, is a highlight of this new store, with air conditioning keeping temperatures just right summer or winter.

COVERED WALKS FOR CONVENIENCE

In keeping with the modern shopping-center trend, the public will reach the new Osmun's store by way of sheltered walks, covered to keep out the snow and rain as you window shop, and in summer shaded to make shopping more comfortable.

Every new innovation in styling, in selection, and in service has been incorporated in the new Osmun's Town and Country Shop. Oakland County men will find the same friendly service, the same nationally famous men's wear that has made Osmun's downtown store a favorite for so many years.

New Store Brings Smarter New Men's Clothing Styles

Casual Town & Country Atmosphere All Men Like!

When you visit the new Osmun's Town & Country Shop, the first thing that you will notice, after you've been impressed by the modern beauty of this new store, will be the newer, smarter styles that are being featured on every rack and counter.

Osmun's knows that Oakland County men are more quality and style conscious than ever, and they have made sure that the styles, fabrics and colors are the newest and smartest being shown anywhere.

NEWEST STYLES FOR EASTER

Especially right for spring and Easter wear are the new 2- and 3-button suits in both light and smokey shades. Included in Osmun's wide spring selections are many beautiful imported all-wool fabrics. Suits feature the popular new center or side vent styles with either patch or flap pockets.

Right out of the pages of Esquire come the many new weaves and patterns to be found at Osmun's. You'll find flecks, checks, overplaids, solids, in all popular color tones.

CASUAL TOWN & COUNTRY ATMOSPHERE

What a pleasure to shop in the relaxed surroundings that are so much a part of Osmun's new store. Men are sure to go for this combination of style in a smart atmosphere that sets Osmun's apart from the usual men's clothing store. The inviting friendly surroundings will make the new Osmun's Town & Country Shop a favorite with the well-dressed Oakland County man.

Esquire Magazine Chooses Osmun's

For the past five years, Osmun's has been chosen from among thousands of men's wear stores to receive the Esquire Fashion Academy Award. This award is made annually by Esquire Magazine to one store in each major city throughout the country. It is presented only to those stores featuring the latest in style trends and fashions in the men's wear industry.

Huge Selections on Hand!

Osmun's Famous for Many Nationally Advertised Brands

Pontiac men have come to expect the finest at Osmun's. One of the reasons is the exceptionally fine quality of their clothing. Oakland County men will now be able to select these famous brands at the new Osmun's Town & Country Shop: In furnishings: Arrow shirts, McGregor Sportswear, Interwoven Socks, Catalina Sportswer, Resistol, Dobbs and Borsalino Hats, Manhattan Shirts, Pioneer Belts, French-Shriner Shoes, Esquire Slacks, Superba Ties, Buxton Wallets, Swank Jewelry, Coopers Underwear, Gates Gloves, Brentwood Sportswear, Stradivari Shirts.

FAMOUS NAMES IN CLOTHING

Osmun's features smart suits by Botany "500', Phoenix, Martinelli, Wall Street, Petrocelli, Alpacuna, Timely and Alligator rainwear. All available at both Osmun's stores.

Osmun's Won't Let Your Wear It Unless It Fits

This has become more than a slogan at Osmun's over the years. Osmun's policy of employing only master fitters has more than paid off in satisfied customers. "We feel that our customers are entitled to a proper fit on any suit or coat purchased at our store regardless of price," says Monroe Osmun.

Osmun's Adds New Custom Tailoring Department . . .

For those men who find it difficult to be properly fitted in ready-made clothing, Osmun's has added their custom tailored line. These tailored suits and coats are made entirely by hand by master craftsmen who have spent many years learning their trade. A "Try-On" service is available to doubly insure perfection of fit.

Unusual Values Planned for Men and Young Men

Osmun's Fine Stocks Include Styles for Every Size and Age

The spacious racks at Osmun's Town & Country shop will be filled with smart suits, topcoats, slacks, and furnishings in all the newest styles and fabrics, all specially selected for this Grand Opening Event.

OAKLAND COUNTY'S WIDEST SELECTIONS

Tall or short, stout or thin, men will find just the right size and color to suit them. Osmun's has the largest selection of sizes in men's wear in Oakland County. On racks arranged by size, customers find it easy to choose the size, fabric and color best suited for them. Prices range from popular priced clothing to the very finest. For example, suits are priced from $45 to $110.

UNUSUAL VALUES FEATURED

Men and young men will do well to visit this new store during its Grand Opening to see the newest spring styles and enjoy the special values that Osmun's is offering.

Parking Space for 750 Cars!

Everyone Assured Space at No Cost!

Motorists will appreciate the large parking lot in front of Osmun's, permitting free parking for 750 cars. The spacious, paved lot features complete illumination for the motorists' convenience.

Osmun's may be reached from either of two entrances on Telegraph Road or from the side entrance on W. Huron Street. Folks driving to the new store will find it easy to find parking space in the spacious new shopping center.



Location of New Osmun's 'Town & Country'

Easily accessible from almost anywhere in Oakland County, Osmun's in the new Tel-Huron Shopping Center is at the corner of Telegraph Road and Huron Streets.

"Min" Osmun Extends a Cordial Invitation to All Men!

New Store Offers Famous Osmun Hospitality!

"It is a great pleasure for me to welcome you to our new, modern "Town and Country" shop in the great new Tel-Huron shopping center.

"I'll be on hand to personally greet old friends and new, and I promise you the same warm hospitality that has been our hallmark for over 25 years. Come in and let me show you the many extraordinary features that make our new store a finer, more convenient place to shop.

"Osmun's is going all out to give Oakland County men the finest clothing styles and values in the finest surroundings to be found anywhere. I'll be expecting to see you at our Grand Opening."

Open Every Night Until 9:00

For the convenience of those who will not be able to visit our new Tel-Huron store during the daytime, we will be open daily from 9:30 a. m. to 9:00 p. m. so as to afford all our friends an opportunity to shop at leisure or just merely browse around.

New Shoe Department

Osmun's is proud to announce at this time the inception of a new French Shriner shoe department in both the downtown and the Tel-Huron stores. These fine shoes are in direct keeping with the high quality of merchandise that Osmun's has always strived to present in the past.

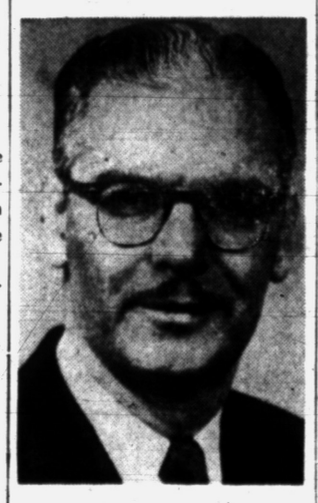

KEN HOWELL

Buyer of New Store Promises Great Values!

Brand New Stock of Latest Styles!

Just returned from a recent buying trip to New York, Mr. Kenneth Howell, Manager of Osmun's new Town & Country Shop, has combed the fashion centers, securing specially selected values just for this great Town & Country Store Opening.

With a wide knowledge of men's apparel, Mr. Howell brings to Osmun's smart new styles by America's leading clothing manufacturers. Traveling to New York many times each year, Mr. Howell buys only the very latest styles, the best possible values. His experience assures you of clothing that marks the well-dressed man.

Convenient Pay Plan Offered to All Osmun's Customers!

Pay in 30, 60 and 90 Days!

Thousands of Pontiac men have found it convenient to use Osmun's famous 30-60-90 day charge account plan. This plan makes it so very easy to buy clothes for Easter, pay for them later. Be sure to ask about this plan when you visit Osmuns'.

Osmun's Now to Serve in Two Outstanding Stores

The fabulous growth of Oakland County has made necessary the new suburban Tel-Huron Shopping Center. In order to serve their many friends more conveniently, Osmun's has opened this second store, more conveniently located for those living in the Pontiac suburban areas. As always, the Osmun Store in downtown Pontiac will continue to serve its many friends in the heart of Pontiac as it has for the past 25 years.



Opening Feature!

Quality Raincoat INCLUDED With Every Suit or Topcoat Purchased During Osmun's Opening Event!

You get this smart, quality raincoat with every suit or topcoat purchased during Osmun's Grand Opening event. Long-wearing and protective, it folds in handy case to be carried in pocket or car.

Osmun's
TOWN and COUNTRY

Pontiac's newest and handsomest store for men and young men in the new Tel-Huron Shopping Center... Telegraph and Huron



Included

With Every Suit or Topcoat Purchased During Osmun's Opening Event...

Fine Quality

RAINCOAT

You get this smart, quality raincoat with every suit or topcoat purchased during Osmun's Grand Opening Event. Long-wearing and protective, it folds in handy case to be carried in pocket or car.

Opens Tomorrow





Yes... tomorrow the doors swing open on the magnificent new store all Pontiac has been waiting to see!

Modern as tomorrow, Osmun's invites you to see for yourself this magnificent store with wide, spacious aisles, 2 floors of the finest men's clothing values in America, and completely air-conditioned for your comfort. Be sure to visit this fine store soon.

Open an Osmun Charge Account

Take 30 Days, 60 Days, 90 Days to Pay!

OPENING FEATURE

Smart New
PHILLIP MORRIS
Sport Coats
From
$29.50

Perfectly tailored English imports at Grand Opening savings. Soft tweeds with choice of side or center vent. 2- or 3-button styles with patch pocket. Wide variety of colors and weaves. An outstanding value right before Easter.

An exceptional selection of
All-Wool Gabardine and Flannel
SLACKS

Cocoa Brown
Sand Beige
Imperial Navy
Skyline Blue
Marine Aqua
Silvery Gay
Oxford Gray
Mist Green
Desert Rust

$15.95 Values
$10.95
2 Pr. $21

Smart new 100% wool slacks with continuous waistband and welt side seam. Wide selection of colors and sizes.



At Osmun's... the largest selection of nationally famous clothes in Pontiac!

- Arrow Shirts
- Catalina Sportswear
- Manhattan Shirts
- Esquire Slacks
- Swank Jewelry
- Brentwood Sportswear
- Botany "500" Suits, Phoenix Suits, Martinelli Suits
- Resistol, Dobbs and Borsalino Hats
- Stradivari Shirts
- McGregor Sportswear
- Pioneer Belts
- Superba Ties
- Cooper's Underwear
- Wall Street Suits, Petrocelli Suits
- Alligator Rainwear
- Interwoven Hose
- French-Shriner Shoes
- Buxton Wallets
- Gates Gloves
- Alpacuna Coats
- Timely Suits

Osmun's new Tel-Huron store proudly presents.

TIMELY CLOTHES

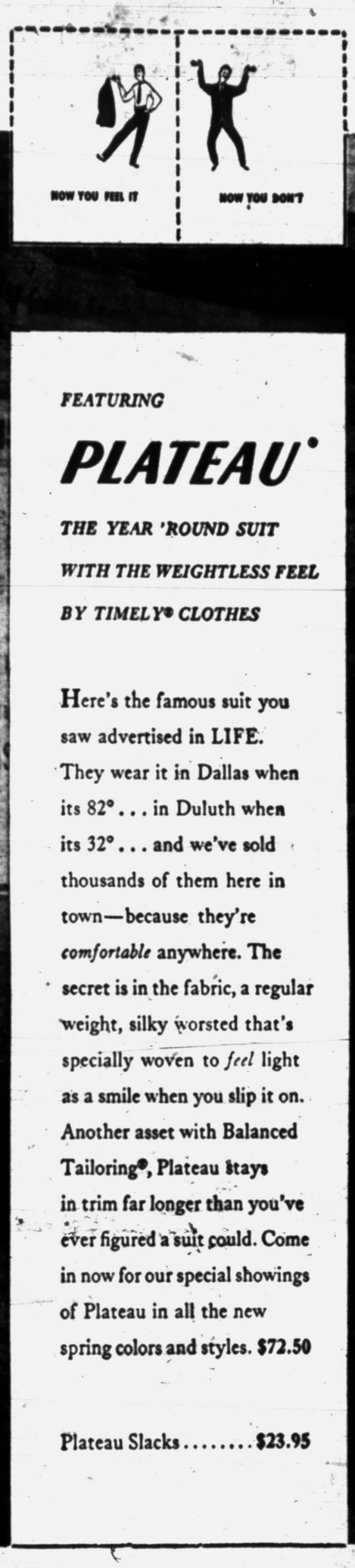

FEATURING

PLATEAU®

THE YEAR 'ROUND SUIT

WITH THE WEIGHTLESS FEEL

BY TIMELY® CLOTHES

Here's the famous suit you saw advertised in LIFE. They wear it in Dallas when its 82°... in Duluth when its 32°... and we've sold thousands of them here in town—because they're *comfortable* anywhere. The secret is in the fabric, a regular weight, silky worsted that's specially woven to *feel* light as a smile when you slip it on. Another asset with Balanced Tailoring®, Plateau stays in trim far longer than you've ever figured a suit could. Come in now for our special showings of Plateau in all the new spring colors and styles. **$72.50**

Plateau Slacks..... **$23.95**

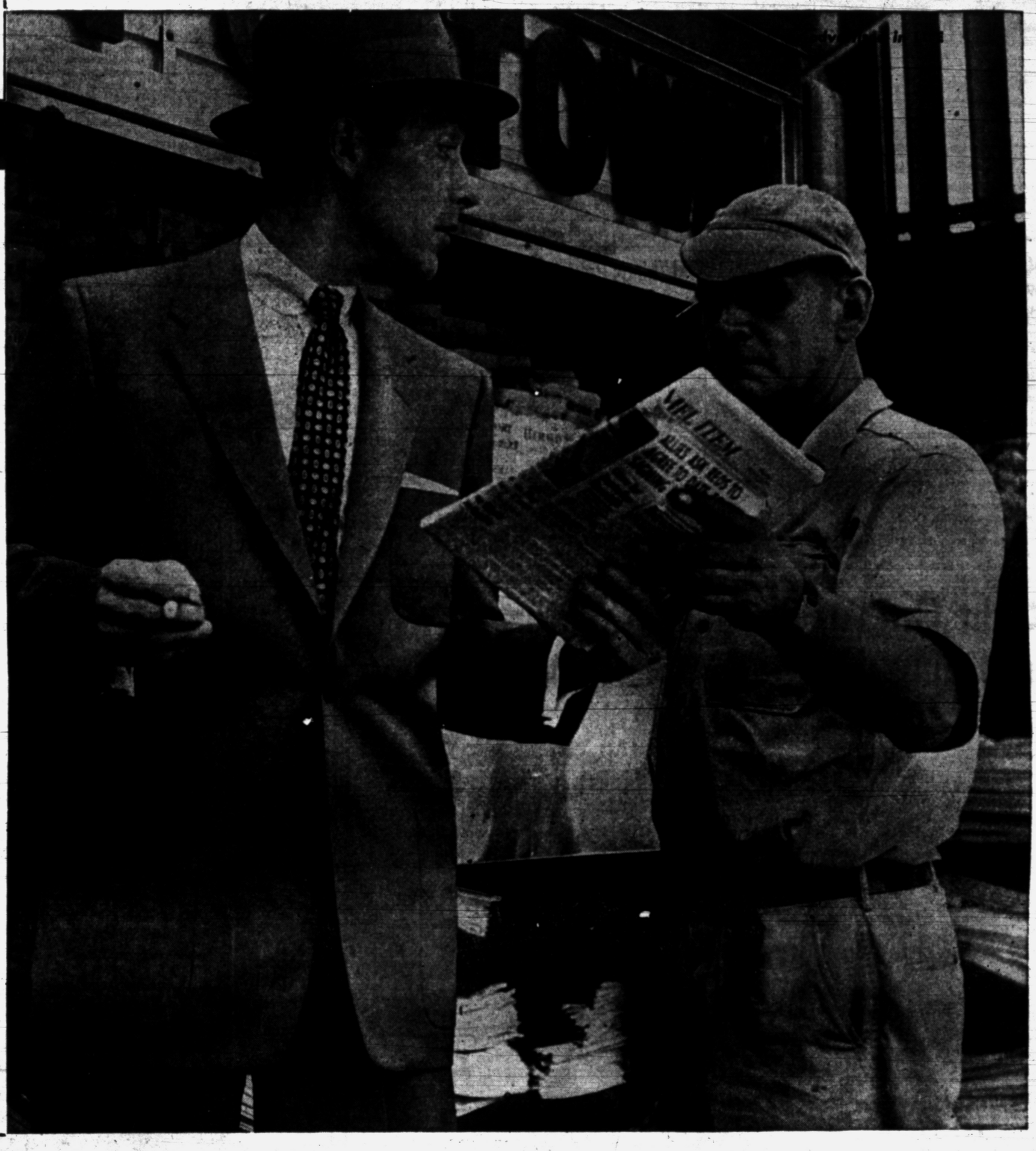

We would as soon have opened our new branch without electric lights as without Timely Clothes. They have made fast friends for us year after year at our downtown store, because Timely Clothes are made with exclusive Balanced Tailoring. This scientific needlework technique eases in the supple lines through lavish hand tailoring . . . then clinches them with sturdy machine sewing. As a result, our Timely Clothes keep their smart appearance while the seasons slip away. The new styles for spring and summer are in now. Come see them soon—they're available only at Osmun's.

PLATEAU

And remember to ask about wonderful Plateau, the suit with the weightless feel, by Timely Clothes. Comfortable almost any day of the year!

made with Balanced Tailoring

. . . to look better . . . longer

Osmun's

DOWNTOWN
51 N. SAGINAW
Open Friday 9:30 to 9
Open 9:30 to 5:30

TOWN & COUNTRY
TELEGRAPH at HURON
Open Daily 9:30 to 9

"Two Fine Stores for Men Who Prefer the Finer Things"



TOWN AND COUNTRY — Shoppers at the grand opening of the Tel-Huron Shopping Centre will find a fashionable array of men's clothes at Osmun's Town and Country Shop, under the management of Kenneth Howell. The modernistic combination of large display windows, attractive wood and wall designs and quality merchandise will give the shopper complete satisfaction when either browsing or buying. Monroe M. Osmun, general manager of the shop, has been in business for 25 years in Pontiac, with his Osmun's Men's Wear store at 51 N. Saginaw St. Osmun's new shop will remain open until 9 p. m. for late shoppers. A custom tailoring department and a French Shriner shoe department are two fatures of the new shop.

Osmun's Opens Store at Center

Town, Country Shop Has Air Conditioning, for Comfort

Osmun's Town and Country Shop, blending in with the artful facades of various leading local and national retailers, will open tomorrow at the Tel-Huron Shopping Centre located at Huron St. and Telegraph Rd.

Designed for Osmun's by top store architects, Telchin and Campanella, the store features spacious glass areas, modern brick and blonde oak architecture and the most up-to-date displays and lighting.

The Town and Country Shop will be managed by Kenneth Howell, who has just returned from a recent buying trip at fashion centers in New York, according to Monroe M. Osmun, the general manager.

Over 9,000 square feet of floor space with wide, easily accessible aisles, points to convenience for the shoppers.

The store has two floors of fine brand names in clothes and has a complete selection for the well-dressed man.

Comfort is provided by air conditioning which keeps temperatures right, winter and summer.

New and old features are combined at both the new shop and the first Osmun's Men's Store at 51 N. Saginaw St.



KENNETH HOWELL

New to Osmun's is a custom tailoring department, with suits and coats made by hand. New, too, is a French Shriner shoe department.

Osmun's, winner of the Esquire Fashion Academy Award for the past five years, started in 1930 at the Riker Building.

By 1940 Osmun's expanded into a new and larger location at 51 N. Saginaw St., and increased their stock of brand-name clothing.

A ladies' department, with smart fashions and accessories, was opened in 1949.

The Town and Country Shop will open daily at 9:30 a.m. and for those who wish to visit the store at night, will stay open until 9 p.m.

Flies Are Raised to Study Immunity

RIVERSIDE, Calif. (UP)—Most people would like to get rid of house flies, but scientists at the University of California's citrus experiment station here are breeding and riasing them at the rate of 10,000 a week.

The scientists say these flies won't pester anyone, however, because they are doomed to die.

The flies will die in experimens to determine how they have learned to overcome the poisonous effects of the once-deadly DDT and other insecticides.

Like a man doomed to execution, the flies are fed well—being raised on a healthy diet of bran, alfalfa, meal, yeast and malt.

The scientists give them an anesthetic injected with one insecticide or another and analyze their bodies to find what chemical process takes place to make them immune to poison.

Entomologist R. B. March said there are no indications that DDT will ever regain its effectiveness.

Community Project

PARKERVILLE, Kan. (UP) — This hamlet with a population of 78 has dedicated a non-denominational church seating 100. The new Grace Bible Fellowship Church has no debt. All work on the building was donated, and much of the furnishings.

Clothier Opens Town, Country Shop at Center

"Osmun's Town and Country Shop is going all out to give Oakland County men the finest clothing styles and values in the finest surroundings to be found anywhere," according to Monroe M. Osmun, general manager of the new shop at Tel-Huron Shopping Centre.

Osmun, who manages Osmun's Men's Wear, 51 N. Saginaw St., which he opened 25 years ago, was born in Waterford Township and has lived in the Pontiac area all his life.

A member of several of the county fraternal organizations, Osmun also served as president of the Retail Merchants Assn. in 1937, and 10 years later was president of the Pontiac Board of Education.



Monroe M. Osmun

Old Things Prove Best in This Case

STEELTON, Pa. (UP) — Grandpa — who always swore nothing could help his lumbago like that snake oil he bought from the traveling mendicant — would revel in one of Steelton's oldest establishments, Porr's durgstore.

Porr's specializes in the old-fashioned remedies for various ailments. Here you can get blood root for coughs, Indian turnip for diarrhea, skunk cabbage or dandelion root for indigestion.

John L. Porr, operator of the 65-year-old drugstore, also can supply unlucky recipients of a doorknob in the eye with leeches to reduce the swelling and vary the color.

It's not only in old-time remedies that Porr's stays with the tried-and true. Recently a power failure blacked out Steelton. Immediately coal oil lights blossomed in the drugstore.

"We were the only ones in Steelton that could stay open," Porr said.

Fluorescent Cloth Used by Marine Rescue Units

CHERRY POINT, N. C. (UP)—The fad for fluorescent cloth jackets worn by teen-agers has led the U. S. Marines to the solution of a problem.

In rescue work helicopter pilots often lose sight of the ground crews they direct. The Leathernecks now use vests made of brightest yellow fluorescent cloth.

It is against the law to annoy squirrels in Topeka Kansas.

Right On Top In Head Comfort . . . at Osmun's New Town & Country Shop



$10 to $20

Resistol "SELF-CONFORMING" HATS



THE BIG DIFFERENCE for easy fitting comfort is in the exclusive construction of the leather. NO OTHER HAT HAS IT!

This is a most distinctive hat style. You'll certainly look "right on top" and of course enjoy the greatest possible comfort in this "Self-Conforming" hat.

Osmun's

51 N. Saginaw
Open Friday 'til 9 P. M.

Town & Country
Open Thurs.-Fri.-Sat. Nights

French Shriner... Known the World Over... Joins Osmun's Smart New Town & Country Shop





Now . . . and any time . . . you are cordially invited to visit us and see why nationally famous French Shriner shoes are finer.

Come in and see how smartly they're styled . . . how expertly they're made . . . why they assure you of superior value.

We're sure you'll be pleased with their comfort and perfect fit . . . and, ultimately, with their long-lasting wear.

STYLE 7821

Supercraft seamless comfort. Choice Tan Calf. Leather lined. Also in black. Style 7822.

$24.95



STYLE 155

In rich, fine grain tanned especially for French Shriner. Also in black. Style 156.

$21.95



STYLE 239

Custom grade seamless shell cordovan. Moisture proof, storm welt.

$21.95



STYLE 97

Brown Custom Calf conservative model. Fine and fit are famous in this shoe. Also in black calf. Style 98.

$19.95

Osmun's

51 North Saginaw
Open Friday Evenings

Town & Country
Open Daily Until 9 P. M.



MODERN SHOPPING CENTER—An aerial view of the new Tel-Huron Shopping Centre on Telegraph road at W. Huron street clearly shows the paved parking area which can accommodate 800 cars. The 13 stores located there offer shoppers a complete line of goods with each unit being finished in a distinctive and attractive motif. Nearby auxiliary parking lots offer space for about 1,000 more autos. The grand opening of the center is scheduled for tomorrow.

Police to Direct Shopper Traffic

Chief Straley to Assign 12 Officers to Opening of Tel-Huron Center

Completed traffic control plans for the Tel-Huron Shopping Centre's Grand Opening tomorrow through Saturday call for 12 policemen to direct the flow of vehicles in the Telegraph-Huron area, according to Pontiac Police Chief Herbert W. Straley.

Two shifts of police will be used for the opening, with as many reserve officers as can be mustered. Patrolmen may be called in during off-duty hours if congestion becomes too great, Straley said.

"Certain problems that we know of now, or that may come up later, will be ironed out at future meetings with Oakland County Sheriff Clare Hubbell and Waterford Township Police Chief Frank Van Atta. One thing we must discuss is traffic movement from outside the city limits," said Straley.

A three-phase light, to increase traffic flow at the interesection, is supposed to be installed by the Michigan State Highway Commission, according to Straley, and he added that signs pointing to the center will be posted by the commission.

The signs will include instructions to patrons as to which way to turn for parking places and will indicate which streets and alleyways are one-way.

"It looks like we will use policemen on Huron streets as well as inside the center so cars will not turn illegally or interfere with other traffic," said Straley.

The following driveways were labeled by Straley as exits, entrances, or both: On Huron street, entrance only; on Glendale Avenue, exit only; and on Telegraph, two driveways for both entering and leaving.

About 100,000 cement and cinder blocks were used in the construction of the Tel-Huron Shopping Center at the corner of Telegraph road and Huron street. Grand Opening of the center will be held tomorrow through Saturday.

CONGRATULATIONS . . .

TO ALL OF YOU AT

TEL-HURON CENTER

On the Opening of Your Beautiful New Shopping Center, We Wish You Every Success!

We are happy to have had a part in the construction of this fine shopping center.

Boston Tile & Terrazzo

23740 Grand River, Detroit, Mich. KEnwood 1-1530

2 Beauty Contest Winners to Open New Centre Salon

Two sisters who have taken top honors in several beauty contests in the past few years will open a beauty studio tomorrow with the Grand Opening of the Tel-Huron Shopping Centre at Telegraph Rd. and Huron St.



Sara Murray

Sara and Rosie Murray will open the fashionable Murray Sisters' Beauty Studio on the north, raised plaza of the center.

Seven operators will be employed at the beauty studio, and Mrs. Louella Murray, mother of the sisters and manager of the business, said today that plug-in telephone service and coffee and tea would be available to patrons without charge.



Rosie Murray

The Murray Sisters, who have had a studio in the Pontiac State Bank Building since 1949, completed a cosmetology course at Pontiac High School in 1947. They passed state examinations and worked for two years before establishing their own business.

Both girls have been winners or maid of honor in local and state beauty contests. Sara Murray won the "Miss Pontiac of 1948" contest and at Romeo defeated 12 other candidates to become maid of honor to the 1948 Michigan Peach Queen. She was chosen "Miss Oakland County" in 1949.

Her sister, Rosie was named "Miss Pontiac of 1950" and became the 1950 "Michigan Peach Queen" at Romeo, by defeating 19 other contestants.

In 1952 the two girls competed against each other for the "Elks Golden Jubilee Queen" title, won by Rosie, while her sister, Sara took the maid of honor award.

Both girls have received extensive training in hair styling. Sara recently completed an advanced hair-styling course at Virginia Farrell's Beauty Academy in Detroit.

Rosie, in 1951, won membership in the "Michigan Coiffure Group," through hair-styling competition.

The girls' mother, Mrs. Murray, a beauty operator herself for many years, said today that their first studio will continue to operate under the present management in addition to their latest studio at the center, designed by Mrs. Murray.

Read This, or Else . . .

VIENNA (INS)—Bulgarian people have no interest in Communist press and literature and circulation of Red papers was reported to have sharply decreased. This was disclosed by the Bulgarian Communist government which sent urgent appeals to party branch offices all over the country ordering the immediate increase of sales of Red publications.

City Bells Starlings

WICHITA, Kan. (UP)—Officials here believe they may have solved a problem confronting many municipalities nowadays — how to get rid of the pesky starlings. V. E. Weber, the city building engineer, says apparently the birds are allergic to a new bell installed at tthe city hall.

Coal Dredging Drops in River

Barges and Steamboats Mining in Susquehanna to End Operations

HARRISBURG, Pa. (UP) — The Downey brothers' underwater coal mine is about to end its long, picturesque and productive career.

The firm of F. H. Downey, Inc., is operator of a fleet of the last coal-dredging barges and steamboats plying the broad, shallow Susquehanna River in this area where once some 17 firms pumped up fine coal by the millions of tons from the river bottom annually.

The Downey firm was started by the late father of the five sons who now operate the slow-moving paddlewheel flatboats that still dot the Susquehanna wherever 14 inches of water flows.

At the peak of their operations the Downeys helped produce 1,500 tons of fine coal daily for a local steel mill. But those were the days when coal production in the fields to the north was at its peak, and the mining companies made no effort to reclaim any of the fine coal removed in the washing process.

E. L. Downey, 65, oldest of the five brothers, said the use of settling basins in the coal fields along the upper Susquehanna, coupled with increased enforcement of clean stream regulations, has cut the amount of coal carried downstream by the Susquehanna to a trickle.

"In another two years it may not be economically justifiable to operate these boats," Downey said.

"When that happens, the era of coal dredging rivermen that began the year after the big flood of 1889 will be over."

ONCE AGAIN

BOICE WAS CALLED ON to Supply All of the Concrete and Cinder Blocks

• BEST WISHES for SUCCESS to EVERY ONE at TEL-HURON CENTER •

YES, at the New TEL-HURON CENTER

the builders wisely relied on Boice AUTOCLAVED Building Blocks to do the job for them. They knew that through the use of Boice Autoclaved Blocks they would eliminiate the possibility of Shrinkage Cracking in the walls at Tel-Huron.



ALWAYS INSIST ON High Pressure Steam Cured (AUTOCLAVED) Building Blocks. With Autoclaved Blocks you get: uniformity, thermal insulation, durability, nailability, extra strength . . . and above all you AVOID SHRINKAGE-CRACKING in your walls.



WE WERE CALLED ON TO FURNISH CONCRETE AT TEL-HURON CENTER, TOO

Whether you need a yard, or a thousand yards, we'll deliver top quality ready-to-pour concrete where you need it . . . AND WHEN YOU NEED IT. We have a FLEET OF 23 MIXER-TRUCKS AT YOUR SERVICE. Call us for free estimates.

BOICE BUILDERS SUPPLY

545 S. Telegraph Rd. PHONE FE 5-8186 Pontiac, Michigan

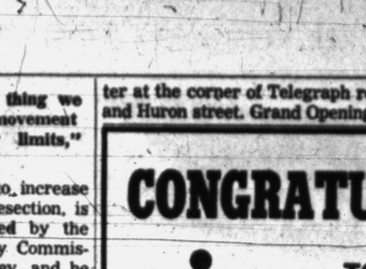

Welcome Neighbors...



We wish to extend the very best to our new neighbors at Huron and Telegraph and a warm welcome to visit our branch bank serving the west side of Pontiac with every modern banking service!



THE HURON STREET BRANCH

The Community National Bank

of Pontiac, Michigan



Irving B. Babcock
President, Dearborn Motors Credit Corp.

Louis H. Cole
L. H. Cole Oil Company

W. Russell Eames
Eames & Brown

Robert R. Eldred
Senior Vice-President Community National Bank of Pontiac

Harold A. Fitzgerald
Publisher, The Pontiac Press

Alfred C. Girard
President and Chairman of the Board, Community Nat'l Bank of Pontiac

Alfred R. Glancy, Jr.
President, A. R. Glancy, Inc.

Harold E. Howlett
Attorney, Howlett, Hartman & Beier

Howard W. Huttenlocher

Harry M. Pryale
President, Baldwin Rubber Company

Member Federal Deposit Insurance Corporation

OPENING SPECIALS! A GREAT 5¢ - 10¢ - $1 STORE FREE FAVORS! OPENING SPECIALS!

the New KRESGE'S

THURSDAY 9:30 A. M.

Specials Continued Friday and Saturday While Quantities Last!

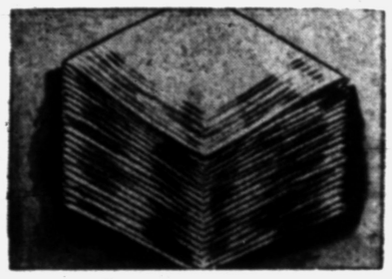

Men's Handkerchiefs

Save 20c on Pkg. of **10** *for* **77¢**

Thrifty package of plain white handkerchiefs with dressy satin stripe borders; extra large 16"x16½" size, just the way men like them.



Men's Sport Socks

23¢ *Pr.* **5** *Prs.* **$1**

You'd never guess these are irregulars. Mercerized cotton slack socks in bold block plaids; washfast colors, too! Sizes 10½-13.

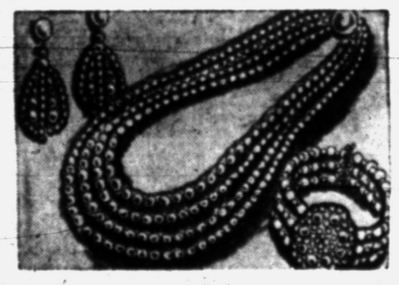

Special on Jewelry

37¢ *Each* **3** *for* **$1**

Save 22c on each item! Choose from our outstanding collection of jewelry pieces including necklaces, bracelets, broaches, earrings.

Plastic Place Mats

Irregulars **2** *for* **15¢**

Brighten up your dining table with a set of these brightly colored place mats; both plain and patterned. Size 12"x18".

MEN'S WEAR *Specials*



Athletic Shirts

Save 13c! **37¢**

White combed cotton in fine Swiss rib. Full cut and plenty long for comfort.

Men's Briefs 37¢
Boys' Briefs 27¢

Gripper Shorts

Save 12c! **57¢**

Full cut, Sanforized broadcloth with elastic waist; stripes and solids. 30-46.

HOUSEHOLD *Specials!*



Modern Boudoir

LAMPS

Reg. $1.49 **$1.27**

Attractive scroll designed pottery base lamps in decorator grey, chartreuse and jet black. Cone shades in red or chartreuse; 18" tall.

Decorated China Lamps

Save $2.21 on these table lamps with bell shaped rayon shades, braid trim bottom. Red, green. **$3.77**

Plastic Garment Bags

Reg. $1.98 JUMBO SIZE with full length 54" zipper; top and front quilted; sturdy 3-hook wire frame. **$1.37**

15 South Telegraph Road
Tel-Huron Shopping Center

$1.49 Table Covers..88c
$2.29 Rugs 28x48" $1.77
Serving Trays, 2nds .27c
1-Qt. Sauce Pans....23c



Gay Cobbler Aprons

Save 33c! *Reg. $1* **67¢**

Exciting new spring prints of sparkling-fresh 80 square percale. Large roomy pockets and self ties with one-button back.



White Cups - Saucers

Save 20%! **6¢** *Each*

Modern styled cups in regular and large sizes with wide, easy-to-grip handles; saucers to match, too! Suits informal living!

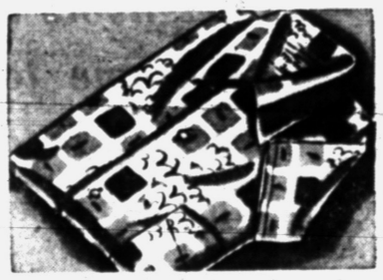

Boys' Sport Shirts

Save 32c! *Reg. $1.29* **97¢**

Fancy patterned plisses with short sleeves for the warm days ahead; with pleated yoke back. Inner-outer style; rich colors. 4-16.



Men's Cotton T-Shirts

Save 12c! *Reg. 79c* **67¢**

Fine combed cotton rib knit T-shirts with crew neck and wing sleeves; neckbands are reinforced with nylon for extra long wear.

Ready-to-wear *Specials!*



Women's Cotton

DRESSES

Save 48c! **$1.11**

Exciting new washable cottons in crisp percale. In gay styles and bright spring prints. Sizes 12-44.

Women's Cotton

BLOUSES

Save 57c! **43¢**

Solid broadcloths in tailored skirt styles; with action backs. Sizes 32-38.

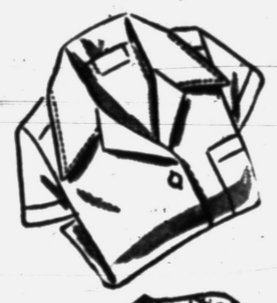

Girls' Plisse

BLOUSES

Save 47c! **53¢**

Gay prints and solids in popover style; crew neck, knit waistband. Sizes 7-14.



LINGERIE *Specials!*



Women's Trimmed

PANTIES

Save 50c on **3** *Prs.* **$1**

Two-bar tricot acetate panties—brief style; reinforced crotch. In white and pastel colors.

Women's Girdles 97¢

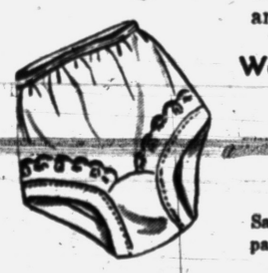

Girls' Trimmed Panties

Save 22c! White and pastel tricot briefs. **27¢**

FREE FAVORS!

for Everyone — Continued While Quantities Last!

Balloons **Paint Brush**
Yardsticks **Hand Cream**
Lollipops **Tooth Paste**
Bobby Pins **Face Powder**

FREE Rides for Kiddies

Enjoy a wild, saddled ride on our mechanical western pony.

"DO IT YOURSELF" and Save with KRESGE AIDS

When you paint, repair, build or plant, you'll find everything for the house and garden at Kresge's.

Paint and Supplies
Brushes and Rollers
Hardware Tools
Garden Tools
Cleaning Supplies
Electric Supplies
Plants and Seeds
Screen Repairs
Housewares
Garden Hose Repairs

Plenty of FREE Parking in Huge Lot

FREE 1,000 Ivy Plants

Lovely young, healthy green vines that add a pretty touch to rooms.

Make the New Kresge's Your Family Thrift Center

OPENING SPECIALS! A GREAT 5¢-10¢-$1 STORE FREE FAVORS! OPENING SPECIALS!

Opening Sale

TEL-HURON CENTER

15 South Telegraph Rd.

You'll Enjoy the New Kresge's ... with ...

- **SAVINGS** on family apparel, housewares, famous 5-10c notions and novelties.
- **LUNCHEON FOUNTAIN** serving complete dinners and snacks.
- **COMPLETE INFANTS' SHOP** to provide new mothers with every nursery need.
- **SELF SELECTION** counters and self service displays to speed your shopping.
- **AIR CONDITIONING** to give you year-round shopping comfort.
- **ONE FLOOR SHOPPING** to fill your buying needs from a single compact area.
- **FITTING ROOM** for women in ready-to-wear department.
- **FINEST MODERN STORE EQUIPMENT** for customer convenience.

Open 'til 9 P. M. Thurs. - Fri. - Sat. During Easter!

Tel-Huron Shopping Center
15 South Telegraph Road

HOSIERY Specials!



Sheer
60 Gauge
15 Denier

NYLON HOSIERY

Save 31c! **67¢** *Pr.*

2 Prs. $1.29

Save on these fine quality Nylcrest nylons. They're ultra sheer, full fashioned and snug fitting. You'll wear them confidently all day long.

Triple Fold Anklets



Save 23c at **4 for 77¢**

Girls' white cotton bobby socks with 3-fold ribbed cuffs; reinforced heel-toe.

INFANTS' Specials!



Visit our complete Baby Shop! New baby layettes, gifts and apparel for tots up to six years.

Infants' 1-6x Dresses

Irregulars. Cotton dress values up to $1.95. Prints, pastels and solids. **97¢**

Birdseye Diapers

Reg. $1.09 pkg. of 6 wonderfully soft, absorbent diapers. **87¢**

Terry Cloth Bibs

Reg. 10c! Plasticized on one side; in bright colors. **6-25¢**



Fluffy Bath Towels

Save 18c! **2 for $1**

You'll go for these first quality terry cloth towels with wide multi-colored stripes on white; extra soft, too! Size 20x40".



Gay Plastic Drapes

Reg. $1.49 and $1.98 **88¢** *Pr.*

All first quality draper with scenic prints, floral blooms, gay stripes and delicate lace patterns in rich harmonizing colors. 27x90".



48x60" Chenille Rugs

Save $2.21 **$2.77**

Durable, long-wearing tufted rugs with safe, non-skid rubberized backs. 4-row loops border. Blue, rose, green, gold, grey, red.



Cuddly Baby Dolls

Save 31c! *Reg. 98c* **67¢**

Lovable 10" high dolls with durable vinyl heads and soft latex bodies. They're pertly dressed in gay frocks and poke bonnets.



Colorful, Young

PARAKEETS

Reg. $5.98 **$3.47**

Saucy little funsters that make wonderful pet pals for the kiddies; they're easy to train, too!



Guaranteed Singing

CANARIES

Reg. $5.98 **$3.77**

Beautifully plumed, guaranteed singers that will fill your home with song and new spirit.

FOUNTAIN Specials!



Turkey Dinner

With Free Coffee or Cake **59¢**

Delicious roast tom turkey, creamy whipped potatoes, sage dressing, buttered peas, cranberry sauce, hot roll, butter and coffee.

Deluxe Banana Split *whipped topping* **27¢**

Hot Fudge Sundae **22c**

Apple Pie with Ice Cream **15c**

COFFEE *with cream, our reg. price* ..... **7¢**



CANDY Specials!

Hershey Kisses *Lb.* **67¢**

Candy Mixture . *Lb.* **37¢**



Metal Bird Cages

Save 82c! *Reg. $3.79* **$2.97**

Shelf bird cages 11" long and 10½" high; with close wire spacing, removable drawer. Just the thing for parakeets, canaries, finches.



Canary Bird Food Pack

Save 19c! *Reg. 98c* **79¢**

An economy pack containing song food, master seed, condition food, bird charm, treat cup and complete information booklet.



Oval Waste Baskets

Special! Reg. 59c! *Now . . .* **27¢**

Save 30c on these metal, oval shaped waste baskets; 13" inch. They're decorated in bright lithographed floral designs and colors.



Soft Kleenex Tissues

Save 16c on **3** *Boxes* **59¢**

Don't miss this big saving on these famous soft tissues; there's 300 sheets in every box. Wonderful to have on hand for bad colds.

Make the New Kresge's Your Family Thrift Center



NEWEST KRESGE UNIT—An architect's drawing shows the ultra-modern Kresge store opening tomorrow in the Tel-Huron Shopping Centre on Telegraph at W. Huron. Rows of fluorescent lights under the contemporary gabled canopy spotlight a huge open-vision front, Kenneth C. Dunkel is the store manager of the latest addition to Kresge units. The store has 1,280 lineal feet of counter space and several self-serve departments.

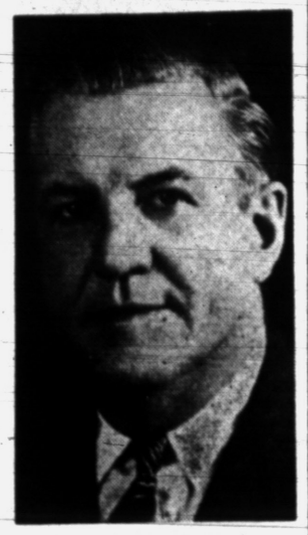

C. E. HOLZWORTH

Bloomfield Resident Top Kresge Official

For the past 18 years C. E. Holzworth of Bloomfield Hills has served as vice president in charge of store management for the S. S. Kresge Co.

He has resided in the Pontiac area for more than 20 years and makes his home at Winningham House on East Long Lake road.

He has one of the longest records of active service with Kresge, having been employed by the company more than 35 years.

Holzworth was appointed a superintendent of stores in 1920 after having served as manager in six different stores in the East and Midwest.

After managing Chicago's State Street store for seven years he was put in charge of the Chicago district office which directs the administration of all Kresge stores in the Midwest.

Holzworth came to Detroit in 1934 and within a month was elected a director of the Kresge Co. Six months later he was elected vice president in charge of store management, his present position.

Streamline Kresge Store Features Air Conditioning, Deluxe Luncheon Fountain

S. S. Kresge company's latest addition to about 17 stores in this region is a streamline air conditioned unit in the Tel-Huron Shopping Centre at Telegraph and W. Huron.

The store will open officially with a tape cutting ceremony tomorrow with Kenneth L. Dunkel as store manager.

A deluxe luncheon fountain and more than 1,280 lineal feet of counters, half of which are set up for customer self-selection, are features of the new unit.

Dunkel said the Kresge store represents the latest in more than 50 years of variety store merchandising. A wide range of ready-to-wear and household items is offered in addition to the popular notions and novelties.

The 23-seat luncheon fountain is located along the south wall and boasts the latest stainless steel equipment. All food is prepared in adjacent kitchen and a continuous menu card rack above the mirrored and stainless steel wainscot is illuminated for easy reading.

Fitting rooms for women shoppers have been provided in the dress department and the store office. Employes' lounges are located in the rear of the salesroom.

Tan and red squares of asphalt tile form an attractive checkerboard pattern on the floor and a contemporary design plastic wall-covering is used. Counters are covered with tan vinyl and self-selection counters are set back to back.

Departments featuring this method of shopping include ready-to-wear, men's and boys' wear, lingerie, toys, hardware and kitchenware.

The store's facade is of aluminum panels and the show windows are edged with face brick topped by porcelain enamel on steel.

A completely modern cantilevered steel canopy is the first of its kind adopted by a Kresge unit. It has rows of fluorescent lights flush on the ceiling and a large identifying sign hangs from the canopy.

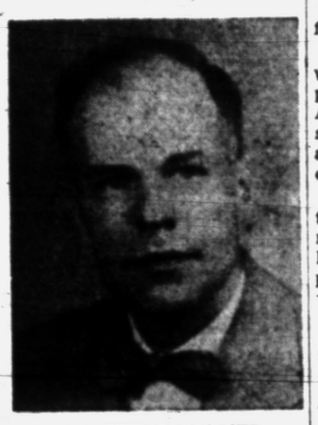

KENNETH C. DUNKEL

Two entrances of four stainless steel doors each flank the open-vision front and a two-door rear entrance is also provided.

Dunkel, who has been with Kresge's since 1936, has been managing a Detroit store for the past two years.

State Might Change License Markings

SACRAMENTO, Calif. (UP) — California authorities are considering a change in license plates for the 5,000,000 autos in the state which could produce some surprising results.

California plates now bear one letter and up to six digits. A proposed switch would provide for three letters of the alphabet followed by three numbers.

The new system would provide for 12,000,000 different combinations and allow for the expansion expected in California in the next 10 years.

It would be possible under the proposal for a motorist to have his own initials on his license plates.

Crash Kills 13 in Korea

SEOUL (AP)—A truck loaded with young hikers careened over a cliff and carried 13 to death, police reported today. Twenty others were injured in the crash 20 miles north o Pusan port.

Marshal Has Unique Way to Serve Subpoenas

HOUSTON, Tex. (AP)—Here's a tip for officers who serve subpoenas and folks who are served with them.

Deputy U. S. Marshal Ellis Binford works it this way:

When a secretary asks him to wait, Binford pulls a newspaper printed in Arabic out of his pocket. After glancing at it, he appears to spot an item of terrific interest and starts making strange, excited noises.

Usually the secretary rushes to tell her boss about the strange man. The boss comes out to see him and Binford serves the subpoena.

Man Thinks Wife's Schooling Important

MEMPHIS, Tenn. (UP)—Many a wife has quit school and gone to work to help her husband finish his education. But a young Memphis couple has pulled a switch. The husband quit school so his wife, mother of four, could train to be a physician.

Mrs. Madalyn Heidelberg, 32, is attending the University of Tennessee College of Medicine. She completed her pre-med training and two years of medical school at the University of Mississippi.

The couple's four children range in age from 13 years to nine months, and their full care is up to Mrs. Heidelberg, because her husband is home only on weekends.

Husband Steve, who quit college with only six credits needed for graduation, holds a welding job at the Paducah, Ky., atomic energy plant. When the missus finishes her schooling he will stop work and continue his training in business administration.

The Heidelbergs say they dislike being apart so much. But Mrs. Heidelberg says at least she and the children see a lot of each other.

"We do our homework together," she said.

Man in 'Peck' of Trouble

ROSEVILLE, Calif. (AP) — Woodpeckers pecked more than 100 holes in his roof before Milton H. Kendrick appealed to Police Chief Emmet McCrary, who said "use your own judgment." Kendrick shot two woodpeckers with an air rifle. The others flew away.

Shopping Center Provides Plenty of Parking Space

There will be plenty of space for shoppers' cars tomorrow through Saturday at the Tel-Huron Shopping Centre Grand Opening, even though merchants and company officials expect a deluge of buyers and sightseers.

Four auxiliary lots with facilities for handling about 1,000 cars plus the main shopping center lot which allows for about 800 more autos, is expected to meet motorists' demands during the three-day opening.

Attendants, 15 or 20 older members of Pontiac Boys' Club, and direction signs, will be available for pointing out parking spaces or re-directing motorists to less-crowded lots. Pontiac Police will be on hand to handle possible traffic snarls on Telegraph road or Huron street.

The paved and lighted main lot has two entrances from Telegraph road, and one each from Huron street and Glendale avenue.

The center's beauty will be underscored by the tops of autos, which will be lower than the stores by four to five feet, and which will allow passers-by to see window displays.

Auxiliary lots are located at the Grace Lutheran Church at 809 Glendale Ave., the Community National Bank at 994 West Huron St., Washington Junior High School at 710 Menominee, and the 99 Club at 86 S. Telegraph Rd.

The school lot, largest of the auxiliaries, will accommodate about 750 cars, while others will handle from 50 to 100.

The main parking lot represents the foresight of the merchants and officials of Tel-Huron Centre Inc., and has been enlarged to twice its originally-planned size.

"At first we planned on space for 500 cars, running lots the length of the stores and then wrap around the center at the south end, in all about 650 feet," said Edwin Gage, company president.

"Soon after the development, we began to draw persons interested in the development, and this increased to such a degree that we knew we would need more parking spaces when the center opened.

"So we decided to expand to Glendale Avenue, another 350 feet, making room for about 250 more cars, but still giving the shoppers close-to-the-store parking that was our original intent.

"Soon after our first stores opened here we knew that, by the large number of shoppers being drawn by only a few stores, we would need a great deal more than we had planned. So the retailers and officials decided to acquire the first three houses and lots on the north side of Glendale for future parking.

"The houses will be moved away and parking on these three lots should be ready sometime this summer. With this addition our parking lot will be as deep as the center, and will still maintain it as close to the stores as possible for customer convenience."

When one cubic foot of natural gas is completely burned, it produces one cubic foot of carbon dioxide and two cubic feet of water vapor, according to findings by chemical analysis.

HERE'S A GOOD PITCH!



CALL A&A ASPHALT for GOOD PAVING

We have the equipment, the know-how . . . plus the reputation for doing paving work in a speedy and completely satisfactory manner.

So don't spend time looking around trying to decide who should do the job for you. Just do as others, who have wanted the best have done . . . call A & A Asphalt and you'll be assured of having your paving work done right!

PROOF OF THE PUDDING

that we do quality work, can easily be yours by inspecting the paving work we did at the

NEW TEL-HURON SHOPPING CENTER

PHONE Midwest 4-3800

A&A Asphalt

1045 Haynes Birmingham, Michigan

BEST WISHES to TEL-HURON

We take this opportunity to express our Best Wishes for Success to everyone at Tel-Huron Center.
WE ARE PROUD TO HAVE DONE THE FLOOR COVERING and ACOUSTICAL WORK at such a Beautiful Shopping Center.

TURNER-BROOKS, Inc.

Floor Covering and Acoustical Contractors
9910 Dexter Blvd., Detroit 6, Michigan. TOwnsend 8-2470.

YOU'RE ALWAYS SAFE! with RELIABLE WELDING



There's no such thing as "pretty good" in welding . . . it's got to be the best! That's why you're always safe in calling Reliable Welding. Our men are experienced in metal working; they know the characteristics and peculiarities of different metals; and they have the ability to apply that knowledge to your best advantage. If it can be welded, satisfactory results are assured when you call Reliable!

ANNOUNCING THE LOCATION of Our NEW OFFICE and PLANT at 725 OAKLAND AVENUE

PHONE FEderal 2-7820

We are proud to have a part in the construction of the Beautiful New TEL-HURON SHOPPING CENTER
We offer our best wishes on their Grand Opening

RELIABLE WELDING
725 Oakland Ave. Pontiac, Michigan Phone FE 2-7820

Sometimes . . .

AN APPLE FOR THE TEACHER GETS THE BEST RESULTS

THROUGH THE COURSE OF YEARS we've learned those little tricks that produce the best results for ourselves. As children, we used the old "apple for the teacher" routine. Now it's a box of chocolates for the "little lady."



We Are Proud to Have Done the MASON WORK on the Beautiful, New TEL-HURON Shopping Center

BUT

For the Best Results in Masonry Work Call Harry Killian

The best way to save money in the end . . . is to start the job right!

That's why wise builders call Harry Killian, for they know that they have started the job off right! They are assured of quality work at no additional cost. And above all, they'll not be paying for mistakes!

★ QUALITY MASON WORK ★

HARRY KILLIAN Phone FE 5-5194
119 Lincoln Pontiac, Michigan

New Winkelman Store Spacious

Shop Displays Goods by 'Concealed Stocks' Method

Winkelman's new Tel-Huron store has a 40-foot front composed chiefly of glass and Tennessee Ledgerock. It is 150 feet deep with contemporary interior styling.

One of the newest features is a foundation department separate from sportswear. A total of 24 fitting rooms afford privacy for shoppers where the latest styles are brought for customer inspection.

Highly trained sales personnel select styles especially suited for individual customers with tasteful accessorizing being accomplished in the same fitting room.

The "concealed stocks" method of selling, usually restricted to exclusive shops in downtown areas, was employed by Leon and Isadore Winkelman when they founded their first store in Detroit in 1928.

Their belief that there was a definite need for a personalized high fashion specialty shop in each suburban neighborhood has been borne out by the establishment of 22 stores in greater Detroit and others in Saginaw, Flint and Cleveland, Ohio.

Winkelman employes are expected to offer sound, up-to-date fashion advice in addition to supplying asked for clothes in specific colors and styles.

An intensive and continuous program for salespeople keeps them abreast of the newest fashion developments. Daily meetings, schooling in basic principles and regular fashion showings are just a part of the program for employes.

Last year Winkelman employes received approximately 42,000 management-paid school hours of training in modern fashion and selling techniques.

Window displays interpret the latest fashions and are changed weekly. Management keeps prices in the moderate line while supplying all the advantages of a highly exclusive shop.

Winkelman's Tel-Huron store will delay its opening until the end of the month because of a delay in the shipment of necessary equipment and accessories.



Pontiac Press Photo

"DEPARTMENT" DRUG STORE—Cunningham's new Tel-Huron Shopping Centre's Pic 'n' Pay super drug store is the corner drug store grown up to meet demands of changing, American buying habits. It is the 108th store in the Cunningham chain and is considered by company executives as "the best to date." Located on the northwest corner of the center, the one-story, ranch-style design is illuminated by recessed flourescent lighting and uses the most up-to-date building materials throughout. The Pic 'n' Pay was designed for shopping ease and additional merchandise has been added to the usual drug store items.

Tel-Huron Cunningham's Contains 26 Departments



LEONARD E. STONE

Something different in drug stores will be offered to the Pontiac-area consumers when Cunningham's Pic 'N Pay opens its doors for the Grand Opening of the Tel-Huron Shopping Centre Thursday morning.

The corner drug store, now grown up, has been changed to a "department" drug store where customers serve themselves.

The new store is of contemporary, ranch-style design with two all-glass fronts and sloping, overhang roof. Stainless steel, framed doors blend into the glass fronts.

Recessed flourescent lighting provides a non-glare, evenly distributed light. Ceramic tile floors have been expecially designed for Cunninghams and carry out the ranch-style theme.

Acoustical ceilings aid in eliminating shopping fatigue, and three check-out stands facilitate fast customer service.

All - weather air - conditioning provides shopping comfort winter and summer, with measured control of both temperature and air flow.

The store has 26 complete departments providing a comprehensive shopping service.

The design principle — shopping ease, is reflected in the specially designed, eye-level self-serve display units. The extra wide aisles avoid traffic jams and allow easy customer selection. The new store has a merchandising area of more than 6,000 square feet — approximately the combined size of 19 railroad box cars.

Cunningham officials, however, still feel that the heart of a drug store is still the prescription department. They have been making a year-long study of the needs of the modern pharmacy, incorporating findings in the hospital-type pharmacy of the Tel-Huron store.

A modern, stainless steel, 21-stool soda fountain is equipped to serve everything from a "Coke" to a complete luncheon plate.

Trained beauty consultants will be in attendance at the cosmetic department to offer expert advice and assistance.

"In keeping pace with the economical growth of Michigan our Cunningham corner drug store has truly "grown up" — grown into the super drug store you see here to best serve its customers' needs," said Leonard E. Stone, manager of the new store. Dale Fishwild has been appointed assistant manager.

Straight Course Steered Through Little Rocks

LITTLE ROCK, Ark. (AP) — Confusion had a chance to reign—but didn't—when these entries were noted on the birth list at St. Vincent's Infirmary here recently:

Mrs. R. E. Dougherty, Little Rock—a boy.

Mrs. R. V. Dougherty, North Little Rock—a girl.

The families aren't related.

Tattoo Bears Prophecy

LISBON, Ohio (UP) — The words on Frank Carroll's right arm are prophetic — if the law catches up with him. Officials sent out a circular for Carroll, 27, wanted for writing worthless checks, which noted that on his arm are tatooed the words, "Born to Lose."

The word "beaver" for hat was use as early as Chaucer's time.

Man May Depend on Solar Power in Years to Come

CHICAGO (UP)—Man one day may have to depend on the sun as his only source of power, according to a government engineering consultant.

Palmer Putnam, who does consultant work for the Atomic Energy Commission, said ordinary fuels may be uneconomically recoverable in 75 years and atomic fuels will run out in 175 more. That would leave man with only the sun for power.

Putnam, writing in Science Digest, said this nation must develop ways of using solar energy within the next 100 to 250 years, if it is to maintain its present standard of living.

Research on putting the sun to work has been going on for some time. In India, Putnam noted, a solar cooker to provide cooking facilities for average-sized families already has been put on the market.

In this country, he wrote, a small engine running on sunlight and capable of supply enough heat and light—and power for pumping and irrigation—to take care of a small farm is commercially feasible at a mass production cost of about $1,000.

Blacksmith Unaffected by Machine Onslaught

WATFORD, Ont. (CP) — Blacksmith Ernest Charlton says the automobile hasn't hurt his business one bit. And he's been pounding the anvil for 45 years.

There is always a pile of farm implements outside the shop waiting to be repaired. In the summer, show horses and racers keep the stocky, 63-year-old village smith busy.

WE ARE PLEASED
TO HAVE ASSISTED
IN BUILDING THE
TEL-HURON
Shopping Center
Good Wishes to the Merchants
of Tel-Huron Shopping Center
F. J. POOLE CO.
151 OAKLAND

Ready-Mix Concrete
MASONRY
Builders Supplies
Masolite Block
Mortar and Steel-Tex
IN THE NEW . . .
TEL-HURON
SHOPPING CENTER
were supplied by
CATSMAN
READY-MIX, Inc.
339 S. Paddock St.
SAND · GRAVEL · CON
CEMENT · MASON SUPPLIES
FEderal 2-0283

If You Want a Job Done RIGHT
FRED W. MOOTE DO IT
All Electrical Work
and Modern Fixtures
In The New
TEL-HURON
SHOPPING CENTER
Were Supplied By Us
EXPERIENCED IN INDUSTRIAL,
COMMERCIAL, RESIDENTIAL WIRING
For Your Convenience . . .
We Will Open Evenings by
Appointment Only for Those
Desiring Additional Hours
to Select Electrical Fixtures
FOR AN APPOINTMENT CALL FE 2-3924
FRED W. MOOTE Electrical CONTRACTOR
City and State Licensed
WIRING . . . FIXTURES . . . POWER INSTALLATION
845 WEST HURON STREET
PHONE FE 2-3924

Lenten Guideposts

Star Confesses to Friend Prayer Provides Comfort

By RUTH HUSSEY
Motion Picture Star

Recently a friend came to me in an hour of need. She was earnestly seeking something, anything that would lift her above the turbulent sea of her sorrow.

"Ruth," she said, "I know you have faith . . . but what do you get out of your religion?"



"Well," I said slowly, "I get a sense of purpose, a sense of place in the universe and among my fellow men."

She nodded, but there wasn't any answering light. Suddenly I wondered if I were offering "cold truth." Why was I holding back, reticent to speak of the warmth and experience that had been so close to me? Afraid of being misunderstood, misinterpreted?

If I loved my friend enough, why not explain to her how I "got" the feeling, even at the risk of sounding corny. Then I told her, "Joanne, I get comfort and inspiration."

Her face lighted up. "Those are the things I want. But are you sure?"

I told her a story I have always hesitated to tell — my experience at "playing" the Virgin Mary on the Family Theater for television. When Father Patrick Peyton called to suggest it, I was stunned. The idea of "acting the part" of the Blessed Mother seemed presumptuous.

I agreed to do it, but frankly was scared and felt inadequate for the job. There was even one line in the script I could never say. I didn't understand it.

It is my practice to commit my lines to memory by rote and, when letter perfect, to work out my concept of the character in detail. In this case once I had mastered the words, I simply could not bring myself to offer my personal interpretation to 20,000,000 viewers. Nor could I read that one "line."

In my secret heart I had never been able to understand how Mary could say in her humility: "My sould doth magnify the Lord."

As I waited in the wings, to do my first performance on Thanksgiving Day, I felt I had never been so ill prepared. I knew only the words and, unless the inspiration came, I didn't know what would happen. Over and over I prayed: "Be Thou my guide. Help me to forget myself."

It is hard to explain what happened then. I moved through the part on "feeling," on impulse rather than reason. I wasn't conscious of speaking words or lines, but instead concentrated on the impact, the spirit behind them.

The time came to say, "My soul doth magnify the Lord," but the way was with a kind of singing wonder . . . I had never thought of those words that way . . . but now I knew what the Virgin Mary meant. It was the purpose of a whole life.

"Yes," said Joanne. "I see. That is answered prayer."

A good way to start, I've discovered, is with thank-you prayers, little prayers offered many times throughout the day, for many things, big and small.

Most often when I pray for something it is for direction, for what I am supposed to do. For the wisdom to be a good mother and wife.

Before going on the stage or before cameras, I always pray . . . not to be a success, but that I shall remember what I have learned.

Tomorrow—Florence Chadwick learned something about faith.

(Copyright, 1954)



HARRY ALLISON

Center to Have Boston Store

Shoe Chain Will Open 15th Shop on Thursday at Tel-Huron

The 15th store in the Boston Shoe Stores chain will open Thursday in the Tel-Huron Shopping Center at 31 W. Telegraph Rd., with Harry Allison as store manager.

Exterior design of the 24x150 foot store is related to the over-all plan of the new center with pleasing shades of soft colors being used in the interior.

Walls and ceilings are aqua with a mirror forming the store's rear wall. Above the hosiery and bag counter the ceiling is built at a lower level and painted in a contrasting shade of terra-cota.

The low ceiling dramatizes the counter and is an extension of the front display window ceiling. Concealed shelving extends the length of the interior on each side with pearl gray facing.

Off-white chairs contrast beautifully with a textured carpet of muted tones.

Allison, who has been with the Boston chain for five years, said the height of the interior of the new store is much lower than any of the company's other units. Fluorescent lighting has been used throughout the store for maximum illuminating benefit.

Woman Fly Casts Just for the Sport

CLEVELAND, Ohio (UP)—Joan Salvato can cast a fly with the best of male fishermen. But she never cooks her catch.

The pretty 27-year-old brunette is women's national fly casting champion. She says that casting is a sport for her and she never carries it any farther than just getting the fish off the hook. She throws most of them back.

She's a former dancing teacher and appears more of a natural in that part than with a fly rod in her hand. When she gives an exhibition at a sports show she wears an evening gown.

Miss Salvato says she's looking for a man who likes to "fish all day and dance all night."

Six miles of temporary wiring for electricity were used at the Tel-Huron Shopping Centre during the construction phase.

Iraq Allows Entry From Arab States

BAGHDAD (UP)—Iraqs project permitting the entry of citizen's of the Arab states without visa, on reciprocal basis, has brought with it a tide of new immigration to this country.

The measure, initiated by the cabinet of Ser. Jamil al-Madfai last year, has been endorsed by the governments of Lebanon, Hashemite, Jordan and the Persian Gulf Amirate of Kuwait. Iraq has approached the other Arab states, but their decisions are still pending.

Visas were abolished between Iraq and the Lebanon last August, then with Jordan and Kuwait. During the past five months some 15,000 Jordianian and Lebanese subjects entered Iraq, about 8,000 of them from Jordan, the bulk of the latter Palestine Arab refugees.

To avoid unemployment and other problems which may result from entry without visa, Iraq has issued a new regulation making it necessary for citizens of Arab countries entitled to "no visa" facilities to obtain department of labor permits if they wish to remain here for work.

Power for 800 Houses

The estimated amount of electricity that will be used at the Tel-Huron Shopping Centre in one day would provide enough electricity for about 800 average homes, according to E. L. Karkau, assistant to the division manager at Consumers Power Co.

We Will Be Open

in our modern new beauty studio in just a few days

Plan to visit us in our New Tel-Huron Studios as soon as we are open. Many new innovations await you . . . among them tea-time all the time . . . protective smocks . . . modern decor . . . newest of equipment. Watch for our opening announcement and in the meantime visit our neighbors in this great shopping center — Thursday, Friday, Saturday.

MURRAY SISTER'S Beauty Studio in TEL-HURON CENTER



THE DICTIONARY LISTS THE FOLLOWING DEFINITIONS FOR PLASTERING:

1. "The act of applying plaster, as to a wall"
2. "A coating of plaster"

To prospective builders, these two definitions mean a lot.

George Edwards follows the first definition. With him plastering is not just a matter of COATING your walls with plaster . . . instead it's the art of APPLYING it. THERE IS A DIFFERENCE!

Most any one can COAT a wall with plaster, but it takes a craftsman with the skill, the experience, AND THE PRIDE to apply plaster so that the finished job has that done-to-perfection look.



The proof that George Edwards does his work well, is found in the many satisfied customers he has served over many years.

We are proud to have had the opportunity to do all of the plastering in the NEW TEL-HURON SHOPPING CENTER . . . and we want to take this opportunity to extend our BEST WISHES to those persons who made this new center possible in Pontiac.

George E. Edwards
PLASTERING COMPANY
566 S. Paddock
Bus. Phone FEderal 2-4351 Pontiac, Michigan Res. Phone MAple 5-3099

CONGRATULATIONS to TEL-HURON
. . . The Shopping Center Where

Cool Livin' is Easy
IN SUMMERTIME with
CHRYSLER AIRTEMP
"Packaged" Air Conditioning



EASY TO LOOK AT • Handsome Cabinet is an Asset to Any Store, Shop, Office or Home
EASY TO INSTALL • Provides Efficient Cooling, With or Without Ductwork
EASY TO MOVE • Requires Only Three Simple Connections
EASY TO OWN • New Finance Plan, Low Down Payment, Up to 3 Years to Pay
SIZES TO FIT EVERY AIR CONDITIONING REQUIREMENT—2, 3, 5 AND THE NEW 8 TON

Chrysler Airtemp
The Nation's First Choice • The Nation's Best Buy

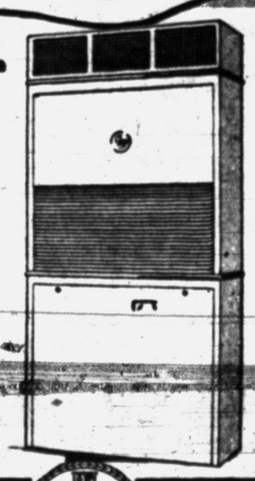

CHARLES R. BELTZ & COMPANY
11029 Whittier Ave. Detroit 24, Michigan Phone VEnice 9-1850

It's Open House at the new BOSTON'S—PONTIAC
TELEGRAPH & HURON SHOPPING CENTER
Thursday, Friday, Saturday



Spotlights! Music! Free Gifts! Easter's most spectacular opening . . . come in . . . see thousands upon thousands of exciting new shoe fashions at money-saving prices!

$2.99 to $4.99



SENSATIONAL SAVINGS ON EXQUISITE NYLONS
AMAZING VALUES IN LUXURIOUS HANDBAGS

Boston's Shoes
TELEGRAPH & HURON SHOPPING CENTER

HOSIERY AND BAG BAR COMPLEMENT YOUR BOSTON SHOES

FORMAL OPENING



THE SHOE BOX

in the

Tel-Huron Shopping Center

PLENTY OF FREE PARKING

MEN'S, WOMEN'S and CHILDREN'S SHOES

FREE Nylons

to the Ladies with the Purchase of Women's or Children's Shoes!





FREE Rides for the Kiddies!

at the

SHOE BOX

"The Store with the Merry-Go-Round!"

In Jumping-Jacks they're happy as larks . . . and busy as little bees too! Because Jumping-Jacks flexible leathers and patented one-piece sole-and-heel lets them go completely foot-care-free!



$3.75 & $4.75

SENIOR JUMPING-JACKS® GOODYEAR WELT

Young feet love their rugged styling and comfort. They give the flexible support needed in active growing years.



Sharkskin Toes and Counters

$6.95 and $7.95

FREE GIFTS for All the Kiddies

WINTHROP

Famous Name in Men's Shoes . . .

Here are shoes that will please any man . . . for they combine the newest in styles with the top quality in leathers and construction. Priced

$8.95 To $14.95



The Algonquin in brown or black. $12.95

FREE! For men, with every purchase . . A Genuine Paper-Mate Pen!

WINTHROP JRS.

Famous Name in Boys' Shoes

Official Boy Scout Shoes

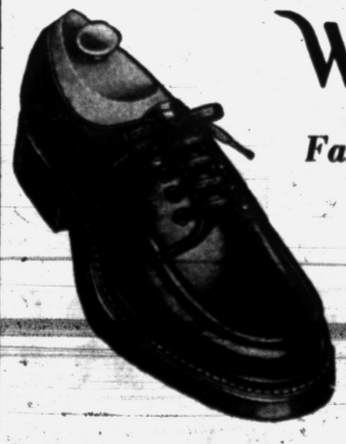

Here they are, fellas . . . designated as official by National Headquarters.

$8.45



FREE! For Boys, with every purchase . . . a rugged Boy Scout Pocket Knife.

An Appropriate Setting for the Quality of

FLORSHEIM SHOES...

In Pontiac's Most Beautiful Shoe Shop!



Our pride in our new store is equaled by our satisfaction in being able to offer the choicest styles of Florsheim Shoes for Men — the outstanding quality line in America. And just as we are able to serve you better in our new store, so will a pair of Florsheim Shoes serve you better with the ultimate in styling, comfort and extra wear.

S-1406-14
$19.95

The U-Tip
S-1440-1
$20.95



The FLORSHEIM Shoe



The Wing Tip
S-1316
$19.95



The Lo-Top
S-1531
$17.95

Straight Tip
S-896
$18.95



FREE! For Men, with every purchase . . A Genuine Paper-Mate Pen!

Open Every Night Till 9 Till Easter!

Fossils May Shed Light on Pre-History

WASHINGTON (UP) — Recent exploration in south-western Wyoming has shed new light on the vast span of time between the last of the dinosaurs and the appearance of animals similar to those living today.

Many of the fossils were collected and brought to the Smithsonian Institution here for classification and study. Previously unknown, they will help breech a gap of 55,000,000 years.

The largest and most interesting of the specimens was a vegetation-eating creature about the size of the present day bear. It's scientific name is the pantolambda. Although only its skull was found, scientists have determined that the pantolambda did not even remotely resemble any living animal.

If plate glass used in store fronts at the Tel-Huron Shopping Centre were stretched out one foot wide its length would reach more than two and one-half miles.

Royal Oak Garden Club to Hear Talk on Planting

ROYAL OAK — John C. Hartmann, landscape gardener, will lead a discussion on "Planting and Care of the Garden" at a meeting of the Organic Farm and Garden Club in Royal Oak High School at 7:45 p. m. tomorrow.

The club meets regularly on the second Thursday of each month and is open to all persons interested in the organic method of growing food, according to L. A. Swan, president.

Montana Town Home of Three College Queens

FORSYTH, Mont. (UP) — Queens are becoming commonplace in this community of 4,000.

Montana State College named Dorothy Larsen homecoming queen, Gonzaga University named Kay McKeever queen of the military ball and Carol McRae was picked queen of the harvest ball at Montana State College. They all are Forsyth girls.



Pontiac Press Photo

NEW LOCATION—Shown above is the new store building which Hampton Electric Co., Pontiac television and appliance dealers, will open tomorrow at 825 W. Huron St. The new store features 2,000 square feet of floor space, glass front and sides and five dozen floor plugs for TV outlets. The firm was formerly located at 286 State St.

Dealer to Open in New Locale

Hampton Electric Site Now 825 West Huron; Formerly on State

Hampton Electric Co., Pontiac television and appliance dealer, will open its new store at 825 W. Huron St. tomorrow.

According to owner James Hampton, the new 2,000-square-foot, store will be stocked with nationally known TV sets, and appliances.

Built on a 162-foot frontage, new store features include 50 per cent glass sides and front and five dozen floor plugs for television outlets.

The store formerly was located at 286 State St., where Hampton has been in business for several years.

Architect was Bob Serota of Pontiac and Frank Stewart and Son Inc., handled the building.

Hampton said the new store will offer service on all television and appliances.

Presbyterians Forgive Pastor

Recommend Clemency for Confessed Former Communist

DETROIT (UP) — The Presbytery of Detroit today had extended "the hand of fellowship and forgiveness" to one of its ministers who recently admitted former membership in the Communist Party.

The minister is the Rev. Joseph Nowak. He is a former director of Hamtramck's Dodge Christian Community House and more recently a desk clerk at Detroit's downtown YMCA.

Nowak admitted former Communist membership to the House Un-American Activities Committee in Washington March 25. He said he was a member for three months in 1946 but quit in disgust with it and its philosophy.

He was suspended and later quit his YMCA job after testifying before the congressional committee.

The Presbytery adopted unanimously the report of a committee of three ministers and two elders (laymen), which reported:

"From the evidence submitted to the committee, at this time we do not feel that there is a basis for judicial action . . .

"We report the confession of the Rev. Joseph Nowak admitting his membership in the Communist Party. . . .He disavows and connection with the Communist Party or with its philosophy.

"He also reaffirmed his loyalty to Christ and the Church. We register our belief in the penitence of Mr. Nowak and reccommend clemency and forgiveness in the spirit of the confession of faith."

Puget Sound Floor Being Photographed

SEATTLE, Wash. (UP) — The oceanography department of the University of Washington is making a photographic study of the ottom of Puget Sound with a camera that can take pictures 300 feet below the surface.

The photographic gear is mounted on an eight-foot steel shaft that can be dropped into the water on a cable suspended from the university's oceanography vessel, the Brown Bear. Near the top of the shaft is a 35-millimeter rapid-sequenc camera in a pressurized case. Below it is a flashbulb attachment and a reflector.

Hanging from the bottom of th shaft is a weigh. When the weight hits bottom it sets off the flash and trips the camera shutter.

Pictures reproduce an area about three feet square.

Blame Wiring for Fire

WATERFORD TOWNSHIP —Defective wiring was blamed for a fire in the C. Lester home at 1310 Totem Lane Sunday night which caused $50 damage.

Lear Sales Highest

GRAND RAPIDS (UP)—Lear, Inc., Tuesday reported 1953 sales totaling $50,833,910, highest in the concern's history. This was a gain of 16.7 per cent over 1952.

Sauce Chef Handicapped After Burning Finger

CLEVELAND, O. (UP)—A minor catastrophe recently hit Jules Arnaud, a sauce cook here. He burned his finger!

To most persons this would have been nothing, but in Arnaud's case he was forced to take several days off.

As he explained it, "I burned the finger I lick to taste the sauces I cook."

Company Will Ship Ammonia by Sea

NEW YORK (INS) — America's first water transportation of anhydrous ammonia in bulk will be inaugurated this year by Shell Chemical Corporation, it was announced here by George R. Monkhouse of San Francisco, vice president in charge of the company's newly created Ammonia Division.

The company plans to ship the ammonia from its plant at Pittsburg, California, over a 900-mile ocean and river route to Portland, Oregon, and Pasco, Washington.

Together with this expanded transportation program new storage facilities capable of handling approximately 50,000 tons of ammonia per year will be installed in the Northwest to ensure adequate supplies for agricultural fertilizer and industrial needs there.

Your heart, while beating nearly 100,000 times a day, more than 2,000,000,000 beats in a lifetime, rests nearly 40 years of the lifetime.

WE ARE PLEASED TO HAVE ASSISTED IN BUILDING THE

HAMPTON ELECTRIC CO.'s

BEAUTIFUL

NEW STORE

Located at . . .

825 WEST HURON

F. J. POOLE CO.

151 OAKLAND

CONGRATULATIONS

HAMPTON ELECTRIC CO.

on the

GRAND OPENING

of your

NEW STORE

at

825 WEST HURON

Glass, Glazing, Aluminum Doors and Aluminum Trim by . . .

WEST DETROIT GLASS OF PONTIAC

82 MYRA, PONTIAC

•WIRING
•FIXTURES
•POWER INSTALLATION

For the New

Hampton Electric Co.

Store at . . .

825 W. Huron

Done by

FRED W. MOOTE

845 W. Huron

FE 2-3924 or FE 4-6405

THE PLACE TO GO IS . . .

825 WEST HURON

THE NEW LOCATION OF

HAMPTON ELECTRIC CO.

Plumbing Installation by . . .

F. J. TEMPLE PLUMBING

462 N. PERRY

Congratulations
Hampton Electric Co.

Structural Steel,
Steel Decking,
Steel Windows and Doors

Furnished and Erected by . . .

W. J. Stewart Supply Co.

2249 Edinburgh, Pontiac OR 3-9031

MASONRY WORK

For the Hampton Electric Co. by . . .

FRANK STEWART & SON, Inc.

21 Mark FE 2-5568

Grand Opening

THURS., APR. 8th

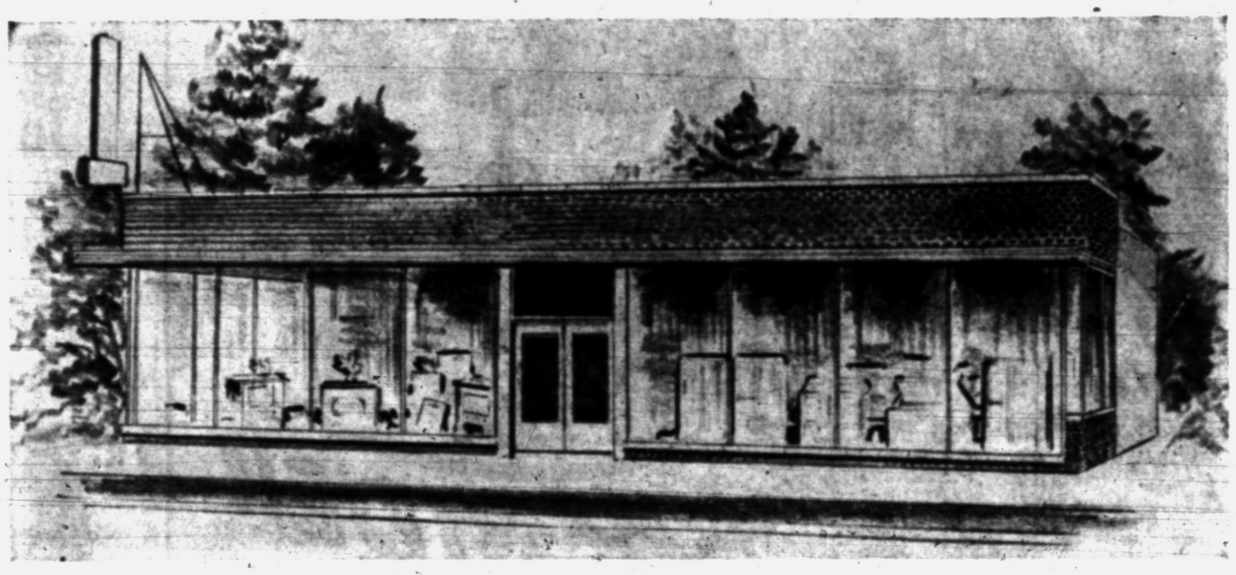

General Electric
PHILCO
ADMIRAL
CBS COLUMBIA
MOTOROLA
EMERSON
GIBSON
RCA VICTOR
DUMONT
WHIRLPOOL
DEEP FREEZE
THOR
LEWYT
HAMILTON
WHITE

NEW HOME OF HAMPTON ELECTRIC CO.

825 WEST HURON

ONLY A FEW STEPS
From Tel-Huron Shopping Center



Door Prizes!

FREE GIFTS to the CUSTOMERS!

HAMPTON ELECTRIC CO.

825 WEST HURON

FE 4-2525

THIS WAY TO VALUES

PIC 'N' PAY AND SAVE AT...

Cunningham's Grand Opening Sale

HURON TELEGRAPH

SELF SERVE DRUG STORES

STARTS THURSDAY BIG 10 DAY GRAND OPENING CELEBRATION

SALE DAYS THRU SUNDAY

White CANVAS GLOVES With Knit Cuffs 24c

1 Pint Aladdin VACUUM BOTTLE 94c

25c WAX PAPER 125-Ft. Roll 16c

10c SHOE LACES Choice of Colors 2c

15c Shinola POLISH Paste in Colors 9c

10c POWDER PUFFS Fine, Soft Velour 4c

10c HAIR NETS Nylon with Elastic 5c

5c Shopping BAGS Extra Large Size 2c

5c GUMS & MINTS All Popular Brands 3 for 10c



New, Regular $1.00 Costume Jewelry

Choice Your At Only 50¢

A wide selection in the latest spring and summer fashions. Pins, earrings, necklaces.

GRAND OPENING SPECIALS



Chore-Master Nylon Car Wash BRUSH 32" Long $2.98



10 Ounce Sparkling GLASS TUMBLERS Square Base 4c

SHOWER SPRAY Regular 59c, Non-Splash 44c

TOOTH BRUSHES Manufacturers' Close-Outs 3 for 25c



Our Regular $2.98 ELECTRIC TOASTER Sale Price $1.99



Pink-Along 7-Inch PINKING SHEARS Regular $1.50 $1.33

MOTH BAGS Hold 5 Garments 3 for $1.00

FAMILY COMB SET 12 Varied Size Combs 22c



26 Complete SELF-SERVE DEPARTMENTS

- Clearly Marked, Easy to Reach Merchandise.
- Extra Wide Aisles
- Customer Push-Carts
- Beauty Consultants

FREE Gifts!



FOR EVERYONE! Hurry! While They Last BALLOONS For Kiddies Accompanied by Adults

Gift Boxes For the Ladies – With Many Useful Cosmetics

FREE! FREE!
★ YARDSTICKS
★ CANDY & CIGARS

100 ASPIRIN TABLETS 5 GRAIN - QUALITY BRAND 4¢

MINERAL OIL REGULAR $1.00 - 1 QUART 39¢

EPSOM SALTS 5 POUNDS 14¢

TURPENTINE FULL QUART PURE GUM - FOR CLEANING AND PAINTING 54¢

FELS NAPTHA SOAP FOR YOUR LAUNDRY - LIMIT 4 6¢



JUST IN TIME FOR EASTER PLUSH RABBITS 98¢ and up

2000 sheets FACIAL TISSUES BY JULIA MAY 4 GIANT BOXES 400 BOXES OF 99¢

GRAND OPENING Special



FOR THE KIDDIES! EASTER BASKETS

98c $1.29 $1.49

Heaped high with toys and candy. Cellophane Wrapped

SYLVANIA FLASH BULBS NO. 25 10 for 94¢

GRAND OPENING Special SAVINGS FOR YOU MEN



2 Bond Street 15c Tobacco & $1.00 Pipe All For Only 98c

Regular 6c Cigars BANKERS CHOICE Box of 50 $2.59

Genuine Leather AMITY Billfolds Ladies' or Men's $1.98

EASTER CANDY SPECIALS



Big 4 Ounce Chocolate RABBIT Sitting or Standing 39c

Freshly Roasted CASHEW NUTS 1 Pound Cello Bag 69c

Regular $1.25 Wedgewood Chocolates 1-pound Box for 98c

GRAND OPENING Special COSMETIC SAVINGS



Two-Sided Shaving MIRROR Hang-up Hook 49c Magnifying and Plain

With Mirror COMB and File All For 19c In smart pocket Case

Spring Shades Harmony Hosiery Three Pairs $2.09 In sizes 8½ to 11

Blanchard's TOILET WATER For Only $1.25 Evening Star Scent

FANCY PERFUME BOTTLES $1.00 To Fill with Your Favorite! Choice of Styles, Colors

JEWELED TOP LIPSTICK 39c Florence Benson's French Formula, $2.00 Value

We Reserve the Right to Limit Quantities

Special! LIGHTER FLUID Cunningham's Own 11c

18c BOOK MATCHES Carton of 50 11c

50c PLAYING CARDS Cunningham's Own 31c

Visit Our Modern Prescription Department

The very latest in design, completely stocked with fresh ingredients, staffed by registered pharmacists.

GRAND OPENING Special

SODA FOUNTAIN SPECIAL!

De-Luxe Hamburger on Bun With Pickle & Chips 22c

Ice Cream SODA Any Flavor 17c

FRENCH VANILLA Ice Cream ½ Gallon 77c

Free CAKE SLICE WITH EVERY PLATE LUNCHEON

Cunningham's DRUG STORES

SHOP & SAVE DURING CUNNINGHAM'S GRAND OPENING

John S. Bugas Cited

DETROIT (AP) — John S. Bugas, Ford Motor Co. vice president in charge of industrial relations, is the possessor of the Jewish Welfare Federation of Detroit's annual citation for leadership in communal affairs. The award was presented Tuesday at the Mechanadrama dinner of the 1954 allied Jewish campaign in Detroit.

There are 79 national and state parks, forests and public recreation areas in North Carolina.



Put your boy in one of these rugged new styles for Easter

Growing, scuffing, rough-and-tumble boys belong in oxfords like these! Husky composition soles, hard-wearing rubber heels, popular storm welting—styles so good-looking, he may even keep 'em shined! Tan, sizes 2½ to 6, B and D widths. $5.49

Merit Shoes

43 N. Saginaw St.

Bazley's Thursday SUPER SPECIALS!

78 North Saginaw St.

Grade 1 **Polish Sausage....** 39c lb.

THIS VALUABLE COUPON ENTITLES THE BEARER TO A 1-LB. LIMIT FRESH **REMUS BUTTER** Good Thurs. Only 49c lb. WITH ANY PURCHASE

Sweeney's MICHIGAN'S LARGEST TILE DEALERS

OPEN DAILY 10 TO 8 — SUNDAY 10 TO 4

PLASTIC FORTIFIED **KENTILE** FACTORY FRESH

KENFLOR VINYL TILE MFG. by KENTILE FOR WOOD FLOORS

NOTE: This is not Ken-Flor the Asbestos Vinyl, made primarily for concrete floors.

KENTILE 1st Quality 9x9x⅛ Plain Colors Factory-Fresh 3½¢ EA.

KEN-TILE First Quality 9x9x⅛ Deep Marbleized 5¢ EA.

KEN-TILE 1st Quality 9x9⅛ Light Marbleized 8¢ EA.

• 12 Beautiful Decorators' Colors • Needs No Waxing • Full 9-in. x 9-in. • Greaseproof • Stainproof 17¢ EA.

TWIN BRUSH Floor Polisher REG. $39.95 PRECISION-BUILT POWERFUL, PERFECTLY BALANCED SAVE $20.00 $39.95

PLASTIC WALL TILE

BEAUTIFUL MARBLEIZED BEVELED CONTOUR TILE for kitchens, bathrooms. 1st quality. 27c Sq. Ft.

ODD LOTS Rainbow Colors 19c Sq. Ft.

VENETIAN BLINDS

All Metal—1st Quality Bonderized 18" to 36" Wide. One Low Price. All Sizes in Stock $2.79

54 INCH WALL COVERING

FIRST QUALITY HEAVYWEIGHT Reg. 50c 39c Run. Ft. Cut from full rolls. Looks and feels like tile.

REMNANTS As Low As 15c Run. Ft.

RUBBER TILE

9x9⅛ Size—Large Stock Beautiful Marbleized Colors—One Low Price Colored through to the back. Easy to clean. Perfect die cut irregulars. Made by top mfg. of Tile 16c Ea.

Full 6x6x⅛ ODD LOTS As Low As 5c Ea.

MICA... by SANDRAN For sinks and counter tops. 23c Sq. Ft.

1954 GAS INCINERATOR SAVE $26.00 REG. $119.50 It's economical, odorless, sanitary, automatic, fast burning! Special low price! Hurry! Famous Brand—We Cannot Mention Name $93.50

DORMEYER MIXERS $19.95 Model $13.95 $28.50 Model $26.95 $29.95 Model $20.96 $46.50 Model $33.95

5 Ft. Folding Type Step Ladder $3.95 Reg. $5.45 Full rodded and trussed, steel shelf, lock spreader, sturdy. Extension Ladders $11.95 up

Dormeyer Fryer Fully Automatic Complete with cooking guide, signal light. Just dial temperature, get perfect results. $14.98

TOASTMASTER TOASTER Deluxe Model Fully Automatic $20.68

O'CEDAR MOP Reg. $4.50 NOW $2.98

Sweeney's SUPER BARGAIN STORES

4518 North Woodward Avenue 1 Block South of 14 Mile Road HOURS: 10 to 8 Daily—10 to 4 Sunday



"GOURD" IDEA—Like operators of sewage disposal plants all over the country, Roy Binder, at Hays, Kan., is plagued by pesky psychoda flies. They snicker at DDT. But wrens, their natural enemy, really destroy them. The plot: Binder harvested a big crop of dipper gourds from his garden last fall. He decided that if wrens had attractively designed and furnished homes, they would come in greater numbers this summer and enjoy family picnics, with the psychoda fly as the main dish. So he made wren houses out of his gourds, painted them in attractive colors and hung them all around the grounds.

News of the Men in Service



RICHARDSON

Pvt. Robert L. Richardson son of Mr. and Mrs. LaVern Richardson of 3227 Newton Rd., Walled Lake, is stationed at Camp Chaffee, Ark., where he is undergoing basic training.

Richardson entered the Army on February, 1954. Before his inductment he had attended Walled Lake High School, and was previously employed by Novi Equipment Co.

• • •

Stationed with the 3rd Armored Division in Germany is Pvt. Robert F. Powers son of Mrs. Phoebe Roberts of 1552 Cass Lake Rd., and the late William Roberts.



POWERS

Roberts was an employe of Oliver Buick Sales and a former member of the National Guard. He entered the Army in July 1953.

• • •

Alfred G. Lowe, Jr., son of Mr. and Mrs. Alfred Lowe of 2051 Klingensmith Rd., entered the Marine Corps on March 24.



LOWE

He is undergoing his boot training at Parris Island, S. C. Before entering service he attended Pontiac High School.

Rated the fastest four-footed animal in the world, the cheetah has been clocked at 70 miles per hour. That's 20 or 25 miles faster than a race horse.

Tie Vote Halts Council

DETROIT (INS) — A tie vote in the Detroit Common Council last night stymied plans to pay $175,000 for engineering advice for construction of a 1,300-car underground garage at Grand Circus Park.

Reds Accuse Allies of Truce Violations

PANMUNJOM (INS) —The Communists formally accused the Allies today of sending two armed patrols across Korea's truce zone into Red territory but the United Nations Command rejected the charges as unfounded.

The "border incidents" were placed by the Reds before a Communist-summoned full dress meeting of the Allied-Red Military Armistice Commission in Panmunjom.

Two five-men "patrols" of South Koreans were alleged by the Communist to have crossed the two and a half mile-wide buffer zone by land and sea, the first on Saturday night and the second early Monday.

The chief of the Communist delegation to the joint armistice commission declared that one of the Koreans, captured in the neutral land area Saturday night, had "confessed" that the "patrol" was sent north by an American officer at the U. N. Base Camp in Munsan.

Divorces Granted

Doris E. from Jay Carroll Lovett
Dorothy E. from Lloyd E. Arnold
Edwin from Celinda Beckman
Douglas W. Jr. from Gwyndolyn Mangum
Barbara L. from Robert L. Williams
Edna B. from Lloyd A. Eno
Betty from Charles Sicer Jr.
Hazel P. from Donald H. Budd
Randolph R. from Celia Harpool
Joan A. from Robert H. Eplett
Margaret M. from Michael Steven Verbanic
Dorothy from Parlee Rogers
Audrey from Ray Howard
Luther from Shirley B. Patrick
Howard from Muriel Ruth
Louis C. from Aida L. Nieto
Irene A. from Roosevelt Walker

VA Office Bungles, Says Businessman

DETROIT (INS) — A Detroit businessman charged today that bungling in the Detroit office of the Veterans Administration is preventing Michigan veterans from obtaining GI home mortgages.

Benjamin Levinson, president of the Michigan Mortgage Co., dispatched a letter to Albert M. Cole, administrator of the housing and home financing agency in Washington, and asserted:

"If the thousands of veterans . . . in Detroit and throughout the state had first-hand knowledge of the lack of interest, inefficiency and apathy toward housing problems, I am certain your (administration) office would be swamped by protests."

To Ask Library Bonds

DETROIT (INS) — Detroit Library Commission officials today said they would appear before common council tomorrow and ask the city for a $9,500,000 bond issue to finance proposed expansion of the main library.

"SHAPED TO FIT" **PLASTIC** Furniture Covers

SHOP AT HOME Call FE 5-9922 SEE THEM ON YOUR FURNITURE CHAIR SOFA $3.95 $5.95 PRICES FOR STANDARD SIZES ONLY



• CUSTOM • QUALITY • COMPLETE • PROTECTION • COURTEOUS • SERVICE

Our salesman will come to your home and fit your needs if you like them. Buy them—No obligation if you're not satisfied.

Separate Cushion Covers—All Styles Available—75c to $1.25 From Coast to Coast—The Original

HOUSE OF SCHILLER 15½ E. Lawrence, Pontiac ★ Phone FEderal 5-9922 ★

Austin-Norvell Agency, Inc. INSURANCE

Ralph Austin Ralph Norvell Since 1920 70 W. Lawrence FE 2-9221

(Political Advertisement) (Political Advertisement) (Political Advertisement)



District 4 Citizens

MY SINCERE THANKS—

- All who supported and voted for me in Tuesday's Election
- The 98 ladies who telephoned residents of District Four
- The men who canvassed house to house in my interest
- Those who drove cars and others who helped in so many ways in the success of my campaign.

AN INVITATION—

Election is over, but please don't forget that I need your counsel and criticism in the two years ahead. I'll welcome your continued interest from week to week in your district's and city's problems. Please feel free to express yourself at anytime.

Floyd P. Miles

(Political Advertisement) (Political Advertisement) (Political Advertisement)

TO THE VOTERS OF DISTRICT 5

I humbly express my appreciation to the voters of District 5 and to all those who worked so unselfishly and untiringly in my behalf.

I shall do my utmost to be worthy of your confidence.

Sincerely,

JOHN A. DUGAN





The new 200-horsepower Buick CENTURY Convertible—sleek, smart, spirited—and available in gorgeous new summer colors.

We have a line the gals go for

(Have you seen our Spring Fashion Show?)

You can't fool the ladies when it comes to styling.

From clothes and hemlines, to cars and color schemes—they *insist* on a fresh new look and a fresh new change—and anything else won't do.

So it's easy to see why the gals—bless 'em!—have been going for Buick in a great big way—going for the glamorous modernity of these new-day automobiles ever since the first public showing a few short months ago.

From the beginning, they've been going for the sleeker, longer, lower lines—the futuristic shaping of the new windshields—the stunning décor of the striking new fabrics—the clean simplicity of the new instrument panels.

But you ought to see how they go for the gay new car models in Buick's Spring Fashion Show! Fresh new Convertibles, Rivieras and Estate Wagons never before available—and in gorgeous new summer colors never shown before!

And you ought to see how they go—as the men certainly do—for the thrilling new V8 power, the buoyant new ride, the superb new control, and the almost effortless handling ease that are all part and parcel of every new 1954 Buick.

Why not visit our Spring Fashion Show and see for yourself the fresh new tomorrow that's here now—in today's Buick? Then we can show you the prices that make this beauty the buy of the year.

MILTON BERLE STARS FOR BUICK—See the Buick-Berle Show Tuesday Evenings

BUICK the beautiful buy

THE COMPLETE LINE-UP OF BUICK BEAUTIES FOR 1954 includes stunning new all-steel Estate Wagons and "hardtop" Rivieras, as well as gay new Convertibles, in both the low-priced V8 SPECIAL Series and in the high-powered CENTURY Series.



WHEN BETTER AUTOMOBILES ARE BUILT BUICK WILL BUILD THEM

OLIVER MOTOR SALES

210 Orchard Lake Avenue Phone FE 2-9101 Pontiac, Michigan



THE WALKY GAWKY... *she shops on fiery feet!*

A WALKY GAWKY is a customer who shops *before* she reads a newspaper. She hot-foots it from store to store looking for the things she wants to buy.

Fortunately the WALKY GAWKY is a rare bird — almost extinct. Because practically all women read their newspapers *before* they shop. It's easier on the feet that way.

Independent research has shown that *most women newspaper readers read the ads just as avidly as the news itself.*

Naturally.

When a woman picks up the paper, she's looking for all that's going on in her town *now*. In the stores as well as in the streets and schools. At the counters as well as at the women's club and the court house.

That's why people who have something to *sell* depend on the newspaper to help 'em sell it *fast*.

All business is *local* . . . and there's nothing more local than the newspaper. It gets closest to a town's people because it's *their own*—planned for *them*, written for *them, dependent* on them.

And they're dependent on it — every day of the year. Not just a few people in town — but just about all the people. In fact, people are reading more newspapers today than at any time in history!

That's why the newspaper comes first — with the most people and with the most advertisers who want to make sales *fast!*

All business is local . . . and so are all newspapers!

THE PONTIAC PRESS

This message prepared by BUREAU OF ADVERTISING, American Newspaper Publishers Association and published in the interests of fuller understanding of newspapers

Roman doctors used electric fish of the Mediterranean to give shock treatments for gout and headaches.



Bring it to us for treatment.

Only a Pharmacist can fill a prescription — and only an expert can repair a watch properly. If your watch is sick — don't delay! Bring it to us. We'll put it right promptly and at a reasonable price!

Connolly's JEWELERS

We are now able to give you immediate service.

16 W. Huron St.



It's fun to paint with...

Pittsburgh WALLHIDE rubberized WALL PAINT

1 QUICK-DRYING
2 SO EASY TO CLEAN
3 NO "PAINTY" ODOR
4 VELVET-LIKE SMOOTHNESS

What's more, it's odor free, this new and amazing finish that makes and KEEPS walls looking fresh and clean. Tough, it resists wear, stains and won't chip, crack or peel. Color won't wash off in repeated scrubbings! Thrifty because it wears *longer—better.* Put it on with brush or roller. $5.37 Gallon

PONTIAC GLASS CO.

23 W. Lawrence St. Phone FE 5-6441

PITTSBURGH PAINTS — Keep that JUST PAINTED look longer

(Advertisement)

O-JIB-WA BITTERS BROUGHT ME THE RELIEF I WANTED

"I used to sit up in bed at night and cry because the pains of arthritis were unbearable," says Mrs. Louise Busch, 111 W. Dakota St., Detroit.

"I must tell you how thankful I am for your wonderful O-JIB-WA BITTERS. It was about a year and a half ago that the terrible pains of arthritis struck me down. There were times that I couldn't walk and it just about killed me to use the stairs. It began in my feet by curling up my toes and then went into my legs and knees. Then before long, one finger on my hand would lock into place and I would drop a paring knife or whatever I was holding. Many nights I would sit up in bed and cry because I just didn't know what to do. It was so painful. I spent lots of money trying other medicines, but nothing would help me. I read in the newspapers about the amazing results that other people received by using O-JIB-WA BITTERS. I frankly doubted them, so I wrote a letter to one lady in Bad Axe, Michigan, asking about her story in the paper. She wrote and told me how it had helped her, and assured me that her story in the paper was absolutely true. Then I went to see another lady in Detroit whose name was also in the newspaper. She also confirmed her testimonial, and convinced me that O-JIB-WA BITTERS was worth a try. It took about six weeks before I could see much results, but after that I felt like a new woman. I continued taking it for several months and can truthfully say that I am well now. I can walk good, sleep well and feel better all around. I tell everybody that I know who suffers like I did to try O-JIB-WA BITTERS. I always have a large bottle of your wonderful medicine on hand, as I wouldn't be without it again. Because of the new lease on life it brought to me, I would say that O-JIB-WA BITTERS is certainly a remarkable medicine."



Mrs. L. Busch

AT ALL LEADING DRUG STORES IN MICHIGAN

Begin Catalogue of Collection

Victor Emmanuel III's Bequest to Italians Is Rare Historical Gift

ROME (UP) — Experts are busy inside Barberini Palace on the three-year task of arranging the fabulous coin collection of King Victor Emmanuel III, for display to the public.

Victor Emmanuel, who indulged in coil collection as the only hobby in his dry, soldierish life, willed his cherished collection to the Italian people in 1946 shortly after the referendum that ousted the Italian monarchy and about one year before he died in exile in Alexandria, Egypt. The collection totals 120,000 coins.

The collection has been kept for eight years in the former royal palace of the Quirinale—now the residence of President Luigi Einaudi—and only now has space been found to display it to the public.

The 23 oak cases, whose contents are value at about 2,000,000,000 lire ($3,200,000), were unloaded at Barberini Palace on Feb. 25. Actual cataloguing started in March after rooms of the palace were reinforced to stand the weight of the huge iron shelves on which the coins will be displayed.

The little king, who ascended the throne after his father was assassinated in 1900, devoted much of his lifetime to the precious collection. The only break came during World War I, when he untiringly toured the front to be with his soldiers through the defeat of Caporetto and up to final victory.

Then came the king's capitulation to Benito Mussolini's coup in 1922. After that Victor Emmanuel had even too much leisure to work on his collection in 21 years devoted to rubber-stamping the dictator's decrees.

When World War II broke out, the king did not forget his collection. He moved it to the royal castle of Pollenzo to protect it from possible bombings. From there it was moved to Bolzano by General Kesselring when his German armies occupied Italy after the king's attempt to oust Mussolini.

Experts said the collection—including Italian gold, silver and bronze coins from the early Roman republic to present times—is probably the most complete on earth, and provides a history of Italy for 2,400 years.

Army Keeps Alive Its Heroes' Names in Camps

WASHINGTON (UP)—The Army keeps the memory of its heroes alive long after their heroic deeds are forgotten by giving their name to forts and army camps.

For example, Fort Dix, N. J., honors Maj. Gen. John Adams Dix, who was commissioned at the age of 14 and later fought in the Battle of Lundy's Lane in the War of 1812. Dix went on to become secretary of the treasury in 1861.

Fort Lewis, Wash., got its name from Meriwether Lewis of the famous Lewis and Clark expedition. Fort Bliss, Tex., was named in 1854 in honor of Maj. William S. Bliss — known as Perfect Bliss" because of his efficency as Zachary Taylor's adjutant general in the war with Mexico.

Fort Crockett, Tex., took its name from Davy Crockett, the famous hunter and legislator who died at the Alamo.

Today there are about 52 camps and forts in the United States that bear the names of Army officers who devoted their lives to serving their country. There are four camps named to honor enlisted men.

A rental fee of one peppercorn a year is paid by a fraternal organization for use of the old State House at St. George, Bermuda. The island's governor receives the token payment at a formal ceremony every spring. To date 138 pepper seeds have changed hands.

Pitching Horseshoes

One Collects Painters, Another Gathers Wives

By BILLY ROSE

There's a relatively well-to-do man in New York who, for the past 18 years, has been having a lot of fun out of a heartwarming hobby at, I think, no great cost to himself.

His name is Hugo S. Stix, and during business hours he is sales manager of Seeman Brothers, the well-known wholesale grocers.



BILLY ROSE

Nights and weekends he runs The Artists Gallery on Lexington, a nonprofit setup where he exhibits and sells the paintings and sculpture of unknown artists.

Back in the early '30s, when Hugo was studying Art History at Harvard he realized how difficult it was for a painter to get started.

So Brother Stix, shortly after he got out of college, set out to do what he could to correct this situation. In 1936, he opened a gallery where only unknown artists could exhibit.

His gallery had only two rules: (A) If a painting or sculpture were sold, the artist would pocket every penny of the proceeds. (Commercial galleries usually cut themselves in for 30 per cent or better.)

(B) As soon as an artist "hit," and one of the uptown outfits was interested in taking him on, he was expected to leave, because the sooner he left the sooner the gallery could make room for another Joe Nobody.

Since 1936, Hugo has presented more than 100 one-man shows, and has introduced some 400 painters and sculptors to critics and art lovers.

Approximately 30 of his nonpaying proteges have become successful and solvent — James Lechay, Byron Brown and Saul Baizerman, to mention a few.

It's my best guess that few men in this country have had as much fun out of a hobby as this enlightened groceryman. For almost two decades he has not only enjoyed the prestige of directing an important art gallery, but has also had the fun of discovering talent and giving it the break it so seldom gets . . .

Another, and better known, hobbyist I'd like to discuss is Senor Porfirio Rubirosa, the Caribbean diplomat who collects wealthy wives.

As I see it, the best known of the Latin lovers doesn't quite rate the kicking around he has been getting because he walked out on Barbara Hutton.

To begin with, this husky, well-mannered gent has been living his life pretty much in the Horatio Alger tradition in which, as you know, the hero almost invariably married the boss' daughter.

The first of Rubirosa's four brides, as statisticians will recall, was the daughter of the President of the Dominican Republic.

His second or third wife, I'm not sure which, was Doris Duke, the daughter of the boss of American Tobacco. The father of his last bride, Miss Hutton, was boss of Woolworth's.

Recently, when accused of marrying for money, the Dominican diplomat, in a display of impeccable statesmanship, pointed out that he had divorced Doris Duke, worth $400,000,000, to marry Barbara Hutton, who has only $40,000,000.

Rubirosa added, with unassailable logic, that this was not the behavior of a mercenary man — and I think the figures speak for themselves.

Like Stix, Rubirosa seems to divide his time between business and his hobby. Days, he looks after the interests of the Dominican Republic as its Ambassador-at-Large.

After business hours he tries to make wealthy women happy by marrying them. Rubirosa's principal problem, like Mr. Stix's, is how to accommodate all the applicants who come knocking at his door.

And the diplomat's solution, it seems, is the same as the gallery owner's: to encourage his clients to move on so he can make room for fresh talent.

Everything, considered, I think Senor Rubirosa deserves well of the Republic.

The Dominican Republic, that is.

(Copyright 1954)

Types of partial deafness vary, some causing failure to hear low tones, others failure to hear high tones.

Watch Cleaning Altered by Gadget

CLEVELAND (UP) — Jewelers the world over for hundreds of years have been cleaning watches and items of jewelry in soap and way, but George Aultman, after employing this method for 45 year has devised a fast and simple way to do the job.

Instead of boiling the delicate machinery of watches or the fastenings and minute crevices of finly fashioned jewelyr in soap and water for half an hour and then brushing and pounding out the dirt, Aultman has worked out a miniature washing machine that sends a jet of steam and chemicals over the object to be cleaned.

He recently cleaned a diamond watch with 100 stones in it in one minute and said the job was better than "you could ever do by hand." Aultman, who has applied for a patent, plans to market the device for about $150. He said it would be useful to engravers, also to dentists for the cleaning of false teeth.

In Great Britain with a population of 50 million, more than 23 million are employed.

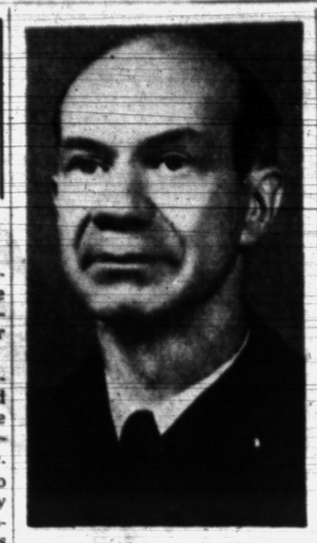

REV. G. M. JONES

Guest speaker at the family night dinner at Oakland Park Methodist Church Thursday at 6:30 will be the Rev. G. M. Jones of Utica. The supper will be served cooperatively.

(Advertisement)

Diaper/Baby Rash/Eczema

Lanolin in Resinol, oils and softens dry, crusty skin—Resinol medication soothes fiery itch—gives baby comfort.

RESINOL OINTMENT and SOAP

JOE'S ARMY NAVY SURPLUS

32 S. Saginaw St. FE 2-0022

NEXT TO THE STATE THEATER



TARPAULINS

Waterproof — Mildew-Proof

5x7	$3.50	10x12	$12.00
6x7	4.20	12x15	18.00
6x9	5.40	12x18	21.60
8x9	7.20	15x20	30.00

1954 FISHING LICENSES HERE



Men's Rubber Utility

RAIN SUITS

- Goodyear Trademark
- Raglan Shoulders
- Free Motion Action Tailoring
- Snap Closures
- Ideal for Any Outdoor Activity
- Olive Dray or Black

Jacket With Hood $3.95 Pants $3.95

The Smelt Runs Start Soon

CHEST WADERS



100% waterproof — soft pliable rubber—non-slip cleated sole. All seams pressure welded

$21.95

Hip Boots ....$9.95 up
Wool Socks 39c
Coleman Lanterns $11.95
Rubber Raincoats $5.95

ATTENTION: Scouts and Scout Leaders

We Carry a Complete Line of Camping Equipment—Tents—Blankets—Sleeping Bags—Air Mattresses, etc.

PAINTERS' DROP CLOTHS for RENT!

JOE'S NAVY ARMY SURPLUS 32 S. Saginaw FE 2-0022

Terrific BIFOCAL SALE!

Lowest Price in Town— ONE WEEK ONLY!



ONE PRICE TO ALL

No Extras! No Switching!

$13.45 COMPLETE WITH FRAMES AND BIFOCAL LENSES

If you need bifocal glasses, this amazing offer is for you! Here are top quality glasses specially made to your individual prescription. You pay no extras — nothing more than the low $13.45 price which includes lenses and frame of your choice.

Dozens of Style and Colors

Finest quality lenses are encased in 1/10-12 Kt. gold-filled eye wires — choice of frames in ● Flesh ● Blond ● Amber ● Mahogany ● Briar ● Mink ● Black ● Slate Blue Colors

GUARANTEE!

Your money will be refunded within 60 days if you are not completely satisfied for any reason. See us! See better! Pay less!

SINGLE VISION GLASSES

Single vision glasses complete with your choice of frames—made to your own exact prescription. The price is low—the quality high. Why pay more or take chances with cheaper prices. Nu-Vision glasses can't be beat.

$11.00

● Your Prescription Filled Accurately

● Broken Lenses and Frames Repaired at Savings

FAST SERVICE

NU-VISION OPTICAL CO. DISPENSING OPTICIANS

Rooms 2 & 3 15 W. Lawrence St. Ph. FE 2-2895

Sam Benson Says:

I DID!



I Made a Mistake and Bought Too Many Dresses . . .

SHOP TILL 9 P. M. EVERY NITE

SO! Instead of Waiting Until After Easter I'm Reducing Them Now!

Hurry - - Hurry - - Hurry! While They Last!

$10.95 - $9.95 - $7.95 Values

DRESSES Your Choice!



$3

No limit! I want to clean them out! Buy 3 or 4 at These Prices . . .

New Spring Figure Flattering SUITS!



To Suit You and Save $4 to $8!

MY PRICE $14.71

and others $12.71 to $21.71

A big selection of the season's smartest style—fashioned to flatter, tailored to fit.

I Have Them! at Lower Prices . . .

The Finest Name in Fabric!

All Wool! Juilliard TOPPERS



Nylon Toppers $19.71

I Could Sell for $29.50! MY PRICE $18.71

New Ice Cream Colors

California Gabardine TOPPERS $10.71

You Expect It From Me . . .

Blouses . . $1.91 Purses . . . $1.91
Skirts . . . $2.91 Shrugs . . . $1.91

SAM BENSON

20 South Perry St.

Shop Tonite and Every Night Till 9 P. M.

NOW IS THE TIME

FAMILY—GROUP OR INDIVIDUAL NO MEDICAL EXAM

HOSPITALIZATION

with SURGERY and MATERNITY Benefits

PAYS UP TO: $300 for DOCTOR at HOME, OFFICE or HOSPITAL.

PAYS FULL COST OF: Operating Room, Hypdermics, Surgical Dressings and Ambulance in City.

PAYS UP TO: $1,350.00 for HOSPITAL room and board.

ALSO PAYS: Labortary, Oxygen, Routine Medicines, Penicillin, Anaesthetics and X-Rays.

PAYS UP TO $200 for Surgical Operations, $200 Funeral Benefits.

PARTICULARS FREE. Fill in and Mail Today.

Name ..... Address .....

City ..... Zone ..... State ..... Age .....

MATERNITY BENEFITS PAID AT HOME OR IN THE HOSPITAL

Detroit Mutual Insurance Co.

Detroit 1 Enrollment Department 3516 Woodward Avenue Michigan

AGES 2 months to 75 years COSTS ONLY a few cents a DAY



Both For $12.95

Matching Wedding Bands, handsomely tailored bands in 14K yellow gold.

Jewelry Department

GEORGE'S NEWPORT'S

Family Roots Run Deep

NEW LONDON, N. H. (UP) — Two local residents can boast that their grandfather fought under George Washington. Joseph Cutting, 85, and his 85-year-old sister, Julia Cutting Thompson, are the grandchildren of Benjamin Cutting, who enlisted in the Continental Army in 1779 at the age of 18 and received an honorable discharge in 1780.

Some sapphires are yellow, green, violet and orange in color.



CONTROVERSY OVER CONSTELLATION—The hull of Navy's oldest ship Constellation rots in Boston, Mass., as civic groups in Baltimore, where it was built in 1797, fight to preserve it.

Junior Optimists Gather for Indoor Picnic Tonight

Some 150 members and guests of the Pontiac Junior Optimist Club will attend an indoor picnic today at 6:30 p.m. in the Elks Temple at 114 Orchard Lake Ave., according to Robert J. Zimmerman, general chairman of the affair.

Dr. John C. Young of Detroit, lieutenant governor of Michigan Optimists, will be the main speaker.

Highlightin the evening program will be entertainment by singers and dancers from the Wadsworth School of Dance in Detroit. Three local amateur magicians, Bud Baril, Colon Craven and David Reid will take part in the program.

The Sierra Nevada range is one of the snowiest spots in North America.

A 10-story steel-skeleton building constructed in Chicago in 1885 was the forerunner of the modern skyscraper.

TRY BEFORE you buy

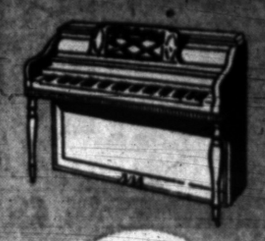

RENT a New Piano from Grinnell's with option to buy later!

Get complete details today!

Only $10 per month (plus cartage)

Ph. FE 3-7168

27 S. Saginaw

Grinnell's

MEDICAL TABLET DISCOVERY!

SAFE, NEW, EASY WAY

STOPS "BED WETTING"

Without Electrical Devices... Rubber Sheets... Diets... Alarms



Almost miraculously ends Shame, Discomfort, Inconvenience

Why put up with the needless shame . . . discomfort and distress of this unfortunate habit . . . the daily nuisance of changing and washing bed linen and clothes. Why suffer the embarrassment of foul smelling bed rooms . . . the expense of ruined furniture . . . the danger of catching colds and infectious rashes. Doctors agree BED-WETTING can cause nervousness, stuttering and emotional disturbances in children, very often seriously affecting their future and character.

At last medical science has discovered a safe, new, easy way to stop BED-WETTING without electrical devices . . . without rubber sheets, alarms or special diets and without interrupting needed sleep. Yes, almost miraculously, amazing, safe DRY-TABS help stop functional BED-WETTING . . . relieve tension and strain, often the underlying cause in most cases. So don't wait . . . end the BED-WETTING habit this easy way or no cost.

SIMPLE SAFE TABLET DOES IT! DRY-TABS is the same safe, medical formula discovery that is prescribed and recommended by many doctors. Non-habit forming. No harmful drugs.

CHILD HAPPY NOW: Nervousness and stuttering curbed. Shame, discomfort gone forever! No more irritating rash. Can now enjoy overnight visits.



Don't wait another day. If your loved ones suffer the humiliation, the disgrace, insecurity and helplessness only BED-WETTING can cause, order DRY-TABS NOW! Easy to take, can be dissolved in water if necessary. Just follow simple directions.

ADULTS: Scientific tests actually prove DRY-TABS to be 75% effective in stopping this unfortunate habit — even after years of torment! Ends the constant worry of overnight hotel stops . . . napping on trains and buses for fear of public embarrassment.

Thrifty

NOW AT BOTH DRUG STORES

West Huron At Telegraph

148 N. Saginaw Near Sears

New Freight Car May Cut Damage to Fragile Cargo

CLEVELAND, O. (UP) — The days when freight arrives at its destination battered and useless may be numbered.

The Erie Railroad has spent $76,500 for 10 rubber-cushioned freight cars to use as pilots in a test to determine the best means of minimizing breakage in transit which costs shippers, railroads, manufacturers, and ultimately, of course, the consumer, heavily each year.

The cars will be put into regular service, but Milton G. McInnes, vice president in charge of operations, said their cargoes will be those most susceptible to damage.

In addition to the rubber-cushioning, impact recorders will be installed on the cars to register shock and unusual handling the car may receive.

The experimental cars, built by Pullman-Standard Car Co., also have the conventional draft gear for absorbing heavy jolts.

The U.S. post office department issued 4,222,198,300 copies of the two-cent Washington bicentennial stamp in 1932, the most ever issued of a commemorative stamp.

Wants Scarlet Letters

PHOENIX, Ariz. (AP) — A bill in the Arizona Legislature proposes to brand the cars of convicted drunk and reckless drivers with a scarlet letter. The bill would require the letter "D" for drunk and "R" for reckless to be placed on the rear windows of cars of offending drivers.

Relieves Muscular Pain FAST

St. Joseph ASPIRIN

World's Largest Seller at 10¢

FREE $7.50 OFFER

to introduce this exciting NEW

1954 EUREKA Roto-Matic SWIVEL-TOP CLEANER



During the Month of April Only...

THIS ROLL-EASY $7.50 Roto-Dolly FREE OF EXTRA COST

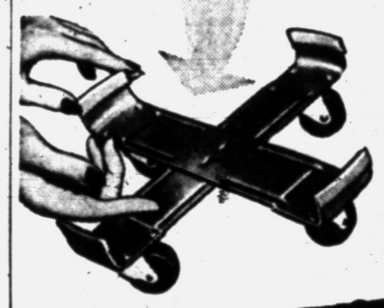

This convenient Roto-Dolly rolls cleaner from room to room on swivel rubber wheels — it won't mar even highly polished floors... and it's yours, during this special April sale, absolutely FREE OF EXTRA COST!

SEE THESE EUREKA FEATURES DEMONSTRATED!

20% More Suction!

Easy Action Swivel-Top!

Attach-O-Matic Clip-on Tools!

And the exciting Eureka is light weight — 2 to 4 lbs. less than others . . . its powerful motor purrs quietly — no disturbing whine or roar . . . adjustable suction enables you to clean draperies without "pulling" . . . it's great for rugs and upholstery too!

The Low Eureka Price Saves You $20 to $30 too!



ME-3831-54

THE SAME LOW PRICE ONLY $69.95 COMPLETE WITH DELUXE TOOLS

TAKE ADVANTAGE OF THIS LIMITED TIME OFFER and SAVE!

CONSUMERS POWER COMPANY

YOU READ ABOUT IT IN THAT FAMOUS DIGEST! GUARANTEED BY... YORK RESEARCH CORPORATION — Guaranteed by Good Housekeeping

NOW! SEE YOUR RUG COLORS COME ALIVE!

AND SAVE $25 to $50.

WITH SENSATIONAL NEW

Glamorene® RUG CLEANER!

IN MINUTES! REMOVES DIRT AND SPOTS YOUR VACUUM CAN'T GET ALONE!



BEFORE — so dull and drab looking with imbedded dirt! Stubborn spots! Grease! Soot! Gum! Tar!

AFTER Look how it radiates with life — it's beautiful!

See how maroons, greys, greens, browns take on a new vividness — an extra touch of drama. Watch your rug colors blossom out and perk-up your whole decor! Why? Because every type of dirt vanishes! Grease! Soot! All food and beverage stains which have not actually dyed or bleached the rugs disappear! Even stubborn gum spots! No water-soaked rugs! No suds! Leaves no rings! No shrinkage, anywhere! Glamorene is a dry cleaner — rugs are ready to walk on immediately! No after odors! Recommended by America's largest distributors of fine carpeting. Buy Glamorene today — and save!

MONEY BACK GUARANTEE!

Glamorene, Inc., 10 East 44th St., New York 17, New York



Save! Quart size dry-cleans average rug for ONLY $1.29

Regular ½ gal. jar . . $2.29

Large economy size . $3.79

For wool, wool-blends, rayon and nylon rugs. Use only extra long bristle Glamorene Rug Applicator. $1.25

BUY TODAY at your favorite Hardware, Food, Rug, Variety or Department Store.

NEW Glamorene Upholstery Cleaner . . . $1.29 pt.

SPRINKLE ON! BRUSH IN! VACUUM OFF!



Glamorene is an amazing cellulose compound Dry-cleans quickly without soaking! No shrinking! No fading!

So easy! Simply use specially designed extra-long bristle Glamorene rug applicator Gets at deep-down dirt!

Minutes later, simply vacuum bright! No removing rugs, upsetting heavy furniture or budget-breaking bills!

NEW GLAMORENE COTTON RUG CLEANER—Only $2.49 ½ gal.

TOM TURNS THE SPOTLIGHT ON VALUE



during a MIGHTY 6 DAY FOOD BARGAIN SALE!

from WEDNESDAY, APRIL 7 THRU TUESDAY, APRIL 13

ALWAYS THE BEST FOR LESS at

TOM'S NORTHWOOD MARKETS

888 ORCHARD LAKE ROAD
1 BLOCK EAST OF TELEGRAPH

OPEN DAILY 9 A.M. 'Til 9 P.M.
OPEN SUN. 9 A.M. 'TIL 5 P.M.



Serve CAMPBELL'S Delicious
TOMATO SOUP 3 CANS 29c



MONARCH FANCY PURE
STRAWBERRY PRESERVES
10 OUNCE REUSABLE GLASS TUMBLER
19c



CHICKEN OF THE SEA
CHUNK STYLE
TUNA FISH


3 CANS $1.00

JACK FROST
Granulated Cane
SUGAR


5 LB. BAG 45c



MAXWELL HOUSE
Hills Bros. • Beech-Nut
COFFEE


REGULAR or DRIP GRIND
1 LB. CAN
98c


WE RESERVE THE RIGHT TO LIMIT QUANTITIES



TEXAS NEW YELLOW
ONIONS
3 LBS. 19c

CUCUMBERS
FLORIDA FRESH LONG GREEN SLICERS
3 FOR 29c

MEATS You'll Enjoy

SNOW WHITE BONELESS ROLLED
VEAL ROAST

ALL SOLID DELICIOUS TENDER MEAT
45c lb.

MICH. SNOW WHITE—MILK FED
LEG OF VEAL

39c lb.

RUMP or SIRLOIN VEAL ROAST . . . lb. 49c



WISHBONE BRAND
Fancy Quality Plump Tender
TURKEYS
Cleaned Drawn OVEN READY 16 LBS. AND OVER
55c lb.

DUBUQUE
CANNED HAMS


READY TO SERVE
No Bone!
No Waste!
7¼ LB. CAN
$7.29

U.S. CHOICE QUALITY BEEF
CHUCK ROAST
Tasty Blade Cuts

39c lb.

FFRESH LEAN
GROUND BEEF
35c lb. 3 lbs. $1.00

FRESH LEAN
PLATE BEEF
15c lb.

DELICIOUS—FINEST QUALITY—GRADE 1
SKINLESS FRANKS
1 LB. CELLO PKG. 39c

OLIVE - VEAL - PICKLE & PIMENTO OR SOCIETY
LUNCHEON LOAVES
YOUR CHOICE 55c lb.

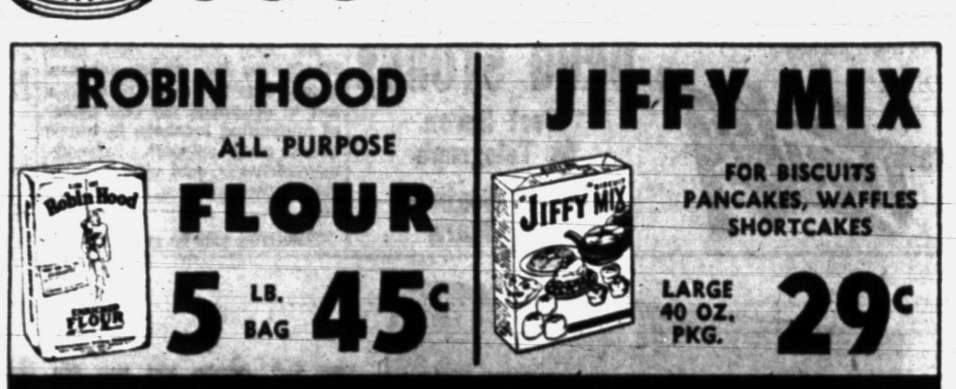

ROBIN HOOD
ALL PURPOSE
FLOUR

5 LB. BAG 45c

JIFFY MIX
FOR BISCUITS PANCAKES, WAFFLES SHORTCAKES

LARGE 40 OZ. PKG. 29c

BAKE-RITE


ALL PURPOSE SHORTENING For Cakes Pastry, Frying
3 LB. CAN 69c

NABISCO SUGAR HONEY
GRAHAM CRACKERS 1 LB. BOX 33c

DONALD DUCK SECTIONS OF
GRAPEFRUIT 2 TALL 303 CANS 33c

LIBBY'S FANCY HAWAIIAN
SLICED PINEAPPLE NO. 2 CAN 27c

AUNT JEMIMA
PANCAKE MIX 20 OZ. PKG. 17c

LOG CABIN
PANCAKE SYRUP 12 OZ. BOT. 27c

LADY BETTY
PRUNE JUICE QT. BOT. 29c

BROADCAST — WITH BEANS
CHILI CON CARNE 1 LB. CAN 29c

PFEIFFERS
CHEF DRESSING 8 OZ. JAR 33c

FLAVOR-KIST
SALTINES IN THE 4 IN 1 PACK 1 LB. BOX 25c

ARMOUR'S DASH
DOG FOOD 2 1 LB. CANS 29c

1c SALE ON WILBERT'S
DOT CLEANSER 3 CANS 27c

RED ROSE Cream Style
GOLDEN CORN
TALL 303 CAN 10c

LIBBY'S HAWAIIAN Crushed
PINEAPPLE
No. 2 CAN 25c

MONARCH FANCY Dark Red
KIDNEY BEANS
2 TALL 303 CANS 25c

ROMEO ORCHARD Sweet
APPLE JUICE
GIANT 46 OZ. CAN 25c

DINTY MOORE Rich Hearty
BEEF STEW
LARGE 24 OZ. CAN 43c

LANG'S Plain or Kosher
DILL PICKLES
½ GALLON JAR 39c

LIPTON'S Chicken Noodle
SOUP MIX
3 PKG. PACK 35c

GULF STREAM Fresh Frozen Breaded JUMBO
SHRIMP
10 Oz. Pkg. 65c

SEALD SWEET Fresh Frozen
Orange Juice
4 6 Oz. Cans 45c

SnowCrop
FRESH FROZEN
CAULIFLOWER
OR
Broccoli Spears
2 10 OZ. PKGS. 49c

Snow Crop
FISH STICKS
Pkg. of 10 49c

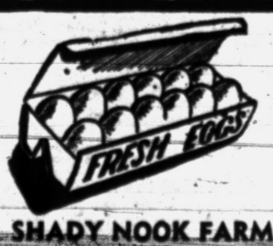

SHADY NOOK FARMS
Grade A Fresh
LARGE EGGS
DOZ. IN CTN. 45c

Kraft's VELVEETA CHEESE


2 LB. LOAF 79c

MEDIUM SHARP
PINCONNING CHEESE LB. 59c

WILSON'S
Cottage Cheese
1 LB. CARTON 19c

"MY OWN"
Oleomargarine
2 1 LB. CTNS. 39c

Shaddock is a kind of grapefruit.

It's Here NOW!
NEW, TUBELESS
ZENITH
"Royal-T"
3-TRANSISTOR HEARING AID
Operates a month on one 15¢ "A" battery! No "B" battery. Greater clarity! $125
By Makers of Zenith TV and Radios
FRED N. PAULI CO.
28 West Huron
FE 2-7257

County to Open Bids on 3 Paving Projects

Oakland County Road Commission will open bids April 15 for blacktopping part of three gravel roads and blacktopping and widening part of Eleven Mile road.

Robert O. Felt, road commission chairman, says the commission plans to do all the projects this summer.

Commission will let two contracts for work on Eleven Mile road from M-150 to Dequindre — for one for blacktopping and one for widening.

Blacktop-over-gravel projects include almost a mile of Big Beaver road between Woodward avenue and Adams road; about two miles of Wixom road from M-218 to Glengary road; and 1800 feet of Hiller road north of Commerce, far enough to handle heavy traffic to Huron-Clinton Metropolitan Park.

Editor's Will Filed

LOS ANGELES (AP)—Property unestimated but believed to be of considerable value is bequeathed to the widow in the will of Jacquin L. (Jack) Lait, editor of the New York Mirror. Lait died April 1, at 72. His will was filed yesterday for probate.

FREE PARKING —WEST OF BUILDING.

Luttrell Prescription Pharmacy
Phone FE 2-5042
Rexall DRUG STORE
ORCHARD LAKE AT OTTAWA AND VOORHEIS

CAPE COD PICNIC JUG
$1.98 Val.
$1.49

Cuddle Bunny
Reg. $2.79
$1.69

Parchment Bond
$2.50 Val.
98¢

GET TWICE AS MUCH FOR A PENNY MORE! at the Rexall ORIGINAL

1¢ SALE
WED. thru SAT. APRIL 7-8-9-10

Easter is Coming...
APRIL 18th
CHOOSE YOUR GIFTS NOW FROM OUR FINE SELECTION
Choice Candies
Cara Nome Cosmetics
Symphony Stationery
Easter Toys for the Kiddies
NOW AT YOUR Rexall DRUG STORE

PLUSH BUNNY RABBITS
Varied selection of lovable bunnies in two-tone Spring pastels. 2.19



HONOR WAR DEAD — Japanese cameramen covering U. S. Marine exercises on Iwo Jima offer prayers, flowers and wine at grave of Unknown Japanese Soldiers killed there in 1945.

Control of Gout May Be Near With New Drug

CHICAGO (AP) — The way may have been opened up towards eventual complete control of gout—one of mankind's oldest and peskiest afflictions—the American College of Physicians (ACP) was told today.

Dr. Elmer C. Bartels of Boston's Lahey Clinic said the possibility is suggested by promising results with a relatively new drug called "Benemid" although he did not say that that particular substance would be the final answer.

He told the ACP's annual meeting that there still are "many problems" associated with the use of the drug—chief of which is the fact that sometimes a patient may suffer recurring attacks of his gout during periods up to nine months after Benemid treatment is begun.

* * *

But he declared that "most cases" are eventually brought under control by the substance, sometimes in combination with other medicines.

The clear implication of his report was that the final answer to complete and relatively easy control of gout might come from improvements in the use of the present drug, or from the development of a better one having similar action. The drug works by drawing troublesome uric acid from the gouty tissues.

Bartels told the meeting:

"Those interested in gout have been waiting patiently for the discovery of a substance that would accomplish for gout what insulin has so brilliantly done for diabetes —that is, effectively control gout regardless of the severity of the disease."

Dr. Lillian Gilbreth to Get Award From Engineers

CHICAGO (AP)—Dr. Lillian Moller Gilbreth, 75, engineer, author and educator, tonight will receive the annual Washington Award from the Western Society of Engineers.

Dr. Gilbreth, of Montclair, N.J., is the first woman to be so honored since the award was first made to Herbert Hoover in 1919. She is being cited for her outstanding contribution to engineering and scientific management and for her devotion to the problems of the handicapped.

H-Ash Victims Still Critical

Japanese Doctor Not Optimistic on Recovery of Some of 23

TOKYO (AP)—A Japanese doctor said today he had "no optimism" for the recovery of some of the 23 Japanese fishermen burned by radioactive ash from the March 1 H-bomb blast at Bikini.

Dr. Kazuo Miyoshi said "the next week will tell" whether the men will live. He did not say how many are dangerously ill, but previously two of the 23 were listed as critical.

Dr. Miyoshi, chief physician at Tokyo University Hospital, where the fishermen are being treated, said their fate hinges on how seriously the radioactivity affects their bone marrow, producer of infection-fighting white blood corpuscles.

* * *

Some of the fishermen are running a fever as a result of frequent blood transfusions to wash the radioactivity from their systems, the doctor said.

All of the men are suffering from various degrees of radiation sickness caused by their exposure to radioactive ash which showered their boat, the Lucky Dragon, after the H-bomb blast. The crew said the boat was about 80 miles from the Bikini test site.

American scientists have expressed belief that all of the 23 ultimately would recover.

New York City is fed milk by all of New York state, substantial parts of six other states, and sometimes as far away as two of the Canadian provinces.

Three out of four traffic accidents in the U. S. occur during clear weather and on dry pavements.

Since 1911

DE WITT DAVIS Funeral Home
44 STATE AVE.
PHONE FEderl 2-4732

Sam Benson Says:

CONGRATULATIONS TO THE MERCHANTS IN THE NEW
TEL-HURON SHOPPING CENTER
AFTER YOU'VE SEEN IT
Drive downtown, PARK FREE in the Hubbard Garage and VISIT MY STORE. You'll save 10 to 20 on your clothing selection.
SAM BENSON
20 South Perry St.

You Will SAVE More When You Shop at the Do-It-Yourself Mart

1/8" Solid Vinyl Tile
Reg. 48c
Factory Closeout
9x9
19c Ea.

Floron Vinyl Tile .... 21c ea. 9x9
Inlaid 9x9 Linoleum Tile ..... 7c ea. 7 colors
Corduroy Vinyl Flor-Ever 12½c ea. 9x9
Heavy 1/8" Rubber Tile ..... 7c ea. 6x6
Plastic Wall Tile .... 18c Sq. Ft.

TRAVERSE RODS
28" to 48" $1.19
48" to 86" $1.99
66" to 120" $3.49

Do-It-Yourself and Save!

6 Colors Marbleized Asphalt Tile
9x9x1/8
5c Ea.

Vinyl Plastic Counter Topping
27" Wide
14½c Sq. Ft.

9x12 Linoleum Rug ..... $3.95 ea.
Armstrong's Heavy Weight Felt Base Linoleum 12 foot 79c run. ft.
California Originals Roll Ends 99c run. ft.
6 Foot Felt Base Linoleum 24c run. ft.
Armstrong's Heavy Weight Felt Base Linoleum 9 foot Reg. 98c 69c Run Ft.

Do-It-Yourself and Save!

54" Width Tile Design Wall Covering
26c Run. Ft.

FREE Layouts and Instructions
Tools Loaned FREE
Plenty of FREE Parking

Buy With Confidence at DO IT RIGHT! Pontiac's Most Convenient Shopping Location
DO IT YOURSELF MART
OPEN SUNDAY
256 S. SAGINAW ST.

ANNOUNCING THE NEW
HORNET SPECIAL

New Hornet Special Club Sedan also available in Four-Door Sedan, Club Coupe
NEW LOW PRICE

It's here, the magnificent new Hornet Special, built for those who want Hornet performance, but at a new low price!

Nowhere else is there value like this! The new Hornet Special has full Hornet Instant Action power. It has the Hornet's beautiful Flight-Line styling, and luxury far beyond its price.

This great new car has a low center of gravity and a safe, smooth ride, which result from Hudson's exclusive "step-down" design. It has Hudson's rugged Monobilt body-and-frame*, with box-section steel girders completely surrounding the passenger compartment.

It's powerful . . . beautiful . . . rugged, safe . . . and it's yours at the lowest price anywhere for such performance, luxury and features. Come and see the new Hornet Special! *Trademark. Patented.

Power Steering, Power Brakes, Fully Automatic Drives are optional at extra cost.

HUDSON
The HORNETS in the medium price field
The WASPS in the low-medium price field
The JETS at prices starting near the lowest
Standard trim and other specifications and accessories subject to change without notice.

Jacobson's Motor Sales
58 W. Pike St.
Pontiac, Michigan

Dixon Motor Sales
89 M-24 Highway
Lake Orion, Michigan

Walled Lake Hudson Sales
Maple Road
Walled Lake, Michigan

SHOP KROGER

LIVE BETTER FOR LESS

Kroger
LIVE BETTER FOR LESS



KROGER Country Club Roll

Another Way in Which Kroger Helps You "Live Better for Less."

Butter lb. **59¢**



Bread KROGER "Small Family" Loaf White Sliced Bread Large 20-Oz. Loaf Still Only 17¢ **2** 1-Lb. Loaves **29**



NORTH BAY Tuna Just right for tuna casserole, patties or your favorite salad. **5** 6-Oz. Cans **$1.00**

Pineapple Juice Libby's **3** 46-Oz. Cans **1.00**

Tomatoes Packers Lable **2** No. 303 Cans **27¢**

Dandy Dill
Pickles Quart Bottle **19¢**

Chun King Bean Sprouts . . **2** 1-lb. cans **27¢**
Chun King Chow Mein Noodles . . **3** ¾-oz. cans **17¢**
Chun King Beef Chop Suey With Pork . . **3** lb. can **89¢**
Chun King Soy Sauce . . . 5-oz. bot. **17¢**
Chun King Meatless Chow Mein . . **3** lb. can **69¢**

An Easter Favorite
Jelly Bird Eggs Kroger 1-Lb. Bag **25¢**



Chocolate Rabbit Frankford Each **39¢**
Cream Eggs Kroger-Cream Cocoanut . . 14-Oz. Pkg. **29¢**
Marshmallow Eggs Kroger Colored 8-Oz. Pkg. **19¢**
Marshmallow Rabbits Choc. Pkg. of 6 **25¢**
Hershey Bars Milk Chocolate or Almond . . Box of 24 **99¢**

Harvard Beets Aunt Nellies . . . 16-Oz. Can **22¢**
Spanish Peanuts Buster Brand . . 12-Oz. Can **35¢**
Peanut Butter Velvet Homog. or Crunchy . . 11-oz. jar **39¢**
Sweet Peas Del Monte . . . **2** No. 303 Cans **39¢**
Spaghetti Kroger Dinner . . . . pkg. **29¢**

Baby Meats . . Swift's . . . **2** jars **45¢**
Boraxo . . For DIRTY Hands . . . 1-lb. can **33¢**
Tide . . . Tide's In, Dirt's Out! . . . **2** Lge. Pkgs. **55¢**
Kroger Bread "Small Family" Loaf . . **2** 1-Lb. Loaves **29¢**
Chili Con Carne Kroger with Beans **4** 1-Lb. Cans **$1.00**



KROGER
Tomato Juice Start off every meal with a tall, cool glass of Kroger Tomato Juice. Giant 46-Oz. Can **19¢**

At the peak of their goodness. Ideal for table use or canning.



FRESH CUBAN
Pineapple Large 9 Size Full Crate **$2.98** **3** For **$1.00**

Fresh **Asparagus** Just arrived from California Lb. **35¢**

Florida Juice
Oranges Large 176 Size . . **2** doz. **69¢**
Winesap
Apples Fancy Northern . . **4** lbs. **59¢**
Celle Packed
Carrots Fresh and Crisp . . 32-Oz. Bag **23¢**
New Florida
Green Cabbage . . . lb. **8¢**

Shedd's Dressing 1,000 Island 8-Oz. Bot. **29¢**
French Dressing Shedd's . 8-Oz. Bot. **17¢**
Muffin Mix Shedd's Corn Muffin . . . pkg. **10¢**

Del Monte SWEET **Peas** **2** No. 303 Cans **39¢**

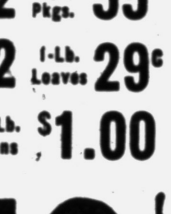

Fresh Milk Sealtest, Borden's, Wilson in Paper Carton ½ Gal. Carton **38¢**

FREE 25¢ Burpee's FLOWER SEEDS WITH 5 LB. SACK OF MILLER'S KIBBLES 79c MILLER'S DOG MEAL 69c	**Ripe Olives** Mt. Whitney Collossal 8½-Oz. Bot. **37c**	**Wax Paper** Waxtex 125 Ft. Roll **27c**	**Instant Desserts** My-T-Fine **3** Pkgs. **23c**	**Peanut Butter** Peter Pan Smooth or Crunchy 12-Oz. Jar **31c**	**Syrup** Log Cabin 12-Oz. Bot. **29c**	**Paper Plates** Bondware 40-Ct. White **45c**	**Dog Food** Armour Dash **2** 16-Oz. Cans **33c**
Duz Large Package **29c**	**Dreft** Large Package **29c**	**Cheer** Large Package **29c**	**Spic & Span** Large Package 1-Lb. Pkg. **25c**	**Joy** Liquid Soap Small Bot. **29c**	**Spry** Shortening 3-Lb. Can **87c**	**Lux Liquid** Detergent 12-Oz. Bot. **39c**	**Dog Food** Strongheart 1-Lb. Can **11c**

We reserve the right to limit quantities. Prices effective through Sat., April 10, 1954

Live Better for Less!...Kroger Helps You Buy More for Your Money

It's Kroger for a wide variety of BIG MEAT VALUES

Kroger — LIVE BETTER FOR LESS

Two U.S. Govt. Grades...Commercial or Choice

U. S. GRADED "COMMERCIAL"

BUDGET STANDARD CUT BEEF

Good nourishing beef at a money-saving Kroger price

IDENTIFIED WITH THE YELLOW AND BLACK LABEL



Nourishing beef at the lowest price! Contains all the food values of higher grade beef but has less fat marbling.

Chuck Roast Blade Cut lb. **35c**

AVAILABLE AT THIS STORE ONLY... 178 NORTH SAGINAW

English-Cut Roast Arm or English Chuck Roast . . lb. **49c**

Boiling Beef . . . Plate . . . lb. **19c**

STEAK SALE!



Porterhouse Sirloin T-Bone Club Steak Your Choice **59c** lb.

Hamburger . . Ground Fresh Daily Lb. 39c . . 3 lbs. **95c**

Stewing Beef . . Lean, Boneless . . lb. **59c**

Rib Roast . . U.S. Gov't Graded "Commercial" . . . lb. **49c**

U. S. GOVT. GRADED "CHOICE" KROGER-CUT

Tenderay BEEF

Tender 10 Times out of 10

Identified with the Blue and White Tenderay Label

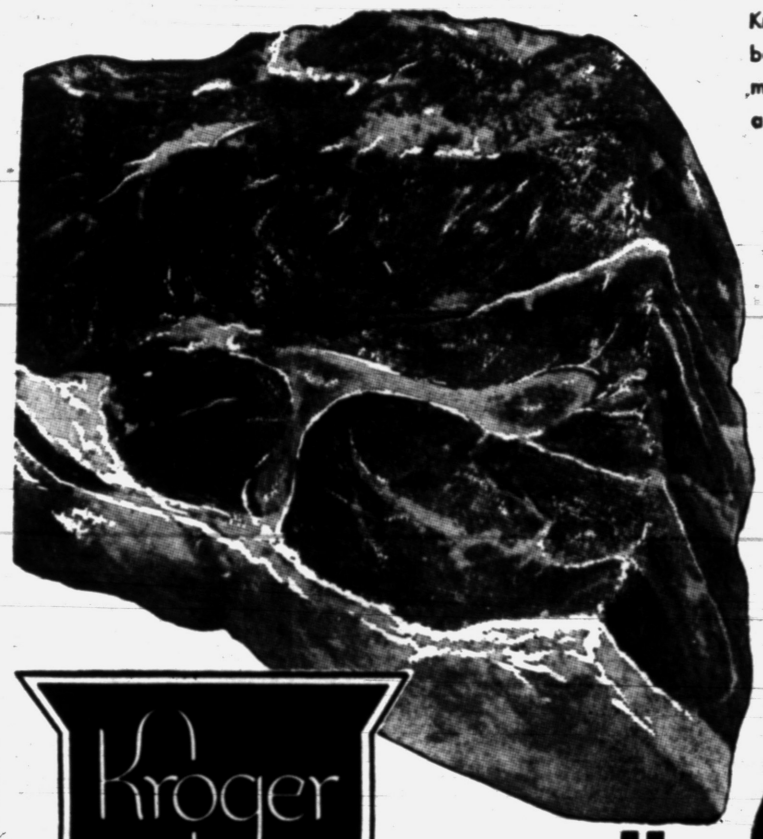

Kroger-Cut Tenderay gives you more meat, less bone—less waste. The Kroger Tenderay method makes U.S. Choice Grade Beef tender without ageing . . . without loss of flavor and juices.

Chuck Roast Blade Cut lb. **49c**

Kroger TENDERAY BEEF

Pork Loins . . 7 Rib Cut . . . lb. **45c**

Corned Beef Hygrade Cry-O-Vac Wrapped . . lb. **79c**

Veal Roast . . . Boneless Rolled . . . lb. **49c**

Smoked Ham . . Shank Portion 4-6 lb. Avg. . . lb. **52c**

Sliced Bacon . . Hygrade "Old Fashioned" With 10c Coupon With Coupon lb. **69c**

Skinless Wieners Glendale or Nichols-Foss . . lb. **49c**

The Finest — Ground Fresh Daily

Ground Beef 3 Lbs. $1.00 Lb. 43c



Lobster Tails Genuine Rock lb. **95c**

SHOP KROGER FOR ALL YOUR FOOD NEEDS AND LIVE BETTER FOR LESS

We reserve the right to limit quantities. Prices effective through Sat., April 10, 1954

KROGER STORES: SHOPPING HOURS:

178 N. SAGINAW STREET
Open 9 to 9
Monday Through Saturday

932 W. HURON STREET
Mon.-Tues.-Wed.-Sat. — 9 A. M. - 6 P. M.
Thurs.-Fri. — 9 A. M. - 9 P. M.

kay baum
99 W. Maple BIRMINGHAM



Striking Necklines Accent New Cashmere Collection

Cashmeres for spring and summer have many new necklines for daytime and evening wear.

A new version of the sweetheart neckline, underscored with a band of ribbing, provides a charming new topper for special occasions. Another dressmaker cashmere has a deep-V neckline set off by an inset of handmade chain link cashmere braid, giving a lacy touch to the sweater. Cashmere braid also appears on a new evening scoop, the braid hand-looped into scroll border for the neckline.

The cashmere pullover, long a favorite with smart women for their spring suits and summer resort costumes, is prominent in the spring and summer collection. The three-button front closing for the short-sleeved pullover appears in both collared and collarless cashmeres.

A new touch is given by a contrasting band around the neck or collar, along the front closing and around the little turned-back cuffs. Among the popular combinations for this two-toned sweater are champagne beige and cocoa souffle, French and smoke gray, navy or pastel colors with white.

Other short-sleeved pullovers, including a new turtle neck, have back zipper closings for a good fit to high-necked sweaters.

Long-sleeved cardigans are always a favorite for travel and resort wear and are shown with or without collars. A new cardigan with a contrasting woven band on the collar has three-quarter length sleeves, much in demand so the sweater can double for a blouse.

For the first time, designers have included a little cashmere bolero in their collections. Truly a clock-wise style, the short-sleeved bolero looks lovely over a matching or contrasting cashmere pullover and is perfect for a shoulder wrap with a summer evening gown.

The bolero takes very little space in a luggage case and is always fresh and ready for wear. You will see it everywhere this coming season in white, navy and a new flame coral.

Another wonderful summer wrap is the lacy cashmere stole, a long, graceful and most elegant wrap for wear with both casual and dressy costumes. It is charming in white or pastel colors for spring and summer travel.

All these cashmeres are moth-proofed for long wear and can be safely washed by hand in body-temperature water or dry-cleaned. They come in a wide variety of colors, white, pastel, neutral and deep tones. Newest shades this spring and summer include persimmon, iris green, flame coral, aqua, amethyst and Wallace blue.

They may be purchased locally.

Eagles Auxiliary Names Delegates

Delegates to the National Convention of Eagles Auxiliaries to be held in June were named at a recent meeting of the ladies' auxiliary to Eagles Aerie 1230.

Mrs. James Cloutier and Mrs. Cyril Burling were named delegates with Mrs. Albert Mallett as first alternate and Mrs. William Hollenbeck as second alternate.

In Detroit Hospital

Mrs. Arthur M. Bowen of Scott Lake has been admitted to Deaconess Hospital in Detroit for surgery.



A pure cashmere stole (left) is a delightful wrap for casual, dress or at-home wear. It has a charming lacy stitch and long, graceful self-fringe. The blouse-type cashmere sweater (right) can be worn with a spring suit or just a tailored skirt for town or country.

Self cashmere braid trims the neckline of a spring and summer scoop sweater. It makes an attractive cocktail or dinner costume.

Neumode
HOSIERY

15 denier
Illusion Sheers
Complexion Tones



Seamfree
Nylons $1.15

82 N. Saginaw

Your unlacquered brass or copper furnishings will respond beautifully to an occasional cleaning with a vinegar and salt solution.

Woman Learns to Cooperate

One woman we know does her washing in the public laundry in the apartment house where she lives. Happily, it's helped her to learn the value of community spirit even though it's not in a small town.

Generally, she and a friendly neighbor do their sudsing together and cooperate on handling large and bulky articles. It's a nice chatty time while the soap and water seem to do all the work.

Why they've even decided to use the laundry's ironing board as a game table—for a bit of quick relaxation while the washers are churning.

Feather Removers

A large pair of scissors or a strawberry huller can be put to good use plucking pin feathers from fowl.

New Comforter Ends Sneezing

Anyone allergic to the luxury of down comforters will be interested in a new non-allergic type which provides luxury without sneezes.

Made of dope-dyed acetate, it's quilted and has a striped double-ruffle on four sides. This comforter comes clean with simple soap and water care.

Little Buddy EASTER TOGS . . .



Easter shopping . . . boys' style means shopping for Buddy styles . . . in topcoats . . . in separates.

TOPCOATS
Take Top Honors for Wear -- Style -- Comfort

Blends in Splash and Dash Briton Flannels, 100% wool tweeds, 100% wool chock full of nubs, 100% wool Shamrock Sheltons and Lambs wool with Cashmere. All here for your selection.

Sizes 2 to 4 from . . . . . $11.98 up
Sizes 3 to 7 from . . . . . $14.98 up
Sizes 8 to 12 from . . . . $16.98 up

Junior touches for little men in WHITE or STRIPED shirts. Bow Tie, Cuff Links . . . boxed for gift giving. Sizes 2 to 12 $2.98 BELTS . . $1.00. REVERSIBLE VESTS by Buddy in check rayon or nylon with solid color contrast. Sizes 3 to 12 . . $4.98.

The MARGARET ANN SHOP
55 W. HURON ST.

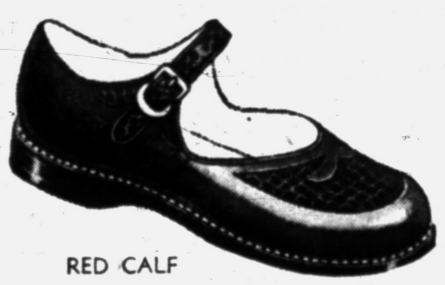

RED CALF



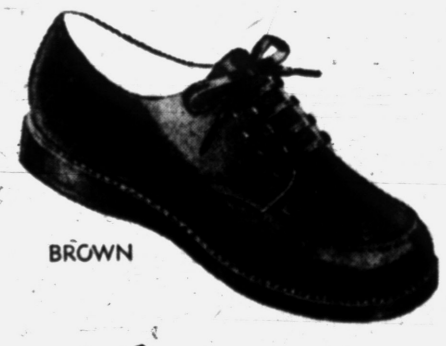

BROWN

Buster Brown Shoes will safeguard your child's growing feet. For *two generations* they have represented the utmost in fine construction using the very best leathers available. Scientifically designed over Live-Foot Lasts, and fitted to your own child's feet—right in the Buster Brown Store by the accurate 6-Point Fitting Plan.

6 to 8 ..... 5.95
8½ to 12 ..... 6.50
12½ to 3 ..... 6.95



BLACK PAT
BLUE CALF



Buster Brown
America's Favorite Children's Shoes

Pauli's Shoe Store
35 N. SAGINAW STREET
Serving Pontiac for Over 75 Years

Donald Noggles Home After Long Residence Abroad

Family Returns to Pontiac From Post in Germany

Ward Rosses Visiting Ex-Pontiacers, C. R. Harlows, in Los Angeles

Mr. and Mrs. Donald C. Noggle and their son and daughter have returned from Munich, Bavaria, where he has been district attorney for the U. S. High Commission courts.

Mr. Noggle went abroad in 1946 to join the staff of the American military government. They again are occupying their home on West Iroquois road.

* * *

The Ward Rosses of North Berkshire drive are guests of former Pontiac residents, the C. R. Harlows, in Los Angeles. They will later visit Tulore, Calif., as guests of Dr. and Mrs. Edward S. White, who are former Michigan residents.

* * *

Vacationing in the Hawaiian Islands are Mr. and Mrs. W. H. Breech of Bloomfield Hills, who are guests at Hotel Hana-Maui. Also vacationing at the same hotel are the junior William E. Slaughters of Birmingham.

* * *

Mrs. Robert Grant recently returned to her Liberty street home from a trip to the West Coast.

Mrs. Grant spent the winter with her son-in-law and daughter, Mr. and Mrs. H. D. Dennis of Pomona, Calif.

* * *

Thomas Zimmerman, son of Mr. and Mrs. Raymond Zimmerman of Ogemaw road, has been selected for membership in the University of Detroit chapter of Blue Key, national honorary activities fraternity. He is a chemical engineering student at the university.

* * *

Word comes from Valparaiso, Ind., that Arnold Brandt, son of the Clarence Brandts of Glendale avenue, was one of 186 Valparaiso University students recognized at a recent honors convocation.

An engineering major at the university, Arnold earned freshman honors with an above B average.

* * *

Anouncing the birth of a son, Jeffrey Arthur, are Mr. and Mrs. Kenneth Licht of Bay City. The infant's mother is the former Virginia Buell of Pontiac.

Grandparents of the child, who was born March 12, are the Arthur Lichts of Bay City and Mr. and Mrs. E. H. Buddenbaum of Navajo drive.

The Buddenbaums are also grandparents of twins born March 30 to the Richard Buells of Bay City.

Maternal grandparents of the twins, who are named Barbara Jean and William Reed, are the Willard Itters of Bay City.

* * *

Mr. and Mrs. Jack Goodrich of Port Huron announce the birth of a son, Richard John, March 31.

The infant's grandparents are Mr. and Mrs. Clare Goodrich of Detroit and the Guy Vosburgs of Nelson street. Mrs. Goodrich is the former Lois Vosburg.

* * *

The William L. Doerrs of Sylvan Lake announce the birth of daughter, Kathi Jean, April 6 at Harper Hospital in Detroit.

The infant is the granddaughter of Mr. and Mrs. Hugh Dickie of Sylvan Lake and the William Doerrs of Pittsburgh, Pa. Her mother is the former Jean Dickie.

Plumbers Group Holds Election Tuesday Night

Mrs. Wilfred Thompson was elected president of the Ladies Auxiliary to Pontiac Master Plumbers Association Tuesday evening when the group met at Hotel Waldron.

Fellow officers include Mrs. Glenn Seeley, vice president and Mrs. Lloyd Thornton, secretary-treasurer.

Appointed to committees were Mrs. Floyd Temple, Sunshine chairman, Mrs. Ezra Mason, welfare chairman, and Mrs. T. F. Cook, publicity.

Plans were made to attend the state convention at Hotel Statler in Detroit April 29 through May 1. Attending from the auxiliary will be Mrs. Temple, Mrs. Thornton, Mrs. Seeley and Mrs. Cook.

Coming Events

WSCS of First Methodist Church will hold an executive meeting and luncheon in the church Thursday at 11:30. Annual reports will be read.

Welcome Rebekah Lodge 246 will meet Thursday at 8 p.m. in the Malta Temple, 82 Perkins St.

Camp Nesbitt 11, Ladies National League, will meet at the Grotto Hall on West Pike street Thursday at 1 p.m.

Child Culture Club will meet Thursday at 8 p.m. with Mrs. Hilman Fortney, 1719 Hamilton Dr.

Women's Missionary Society of St. John Lutheran Church will meet Thursday at 1 p.m. in the church. There will be a guest speaker.

Royal Neighbors of America will meet Thursday at 8 p.m. in the Grotto Hall on West Pike street.

Pilgrim Group of First Congregational Church will meet Friday at the home of Mrs. Donald McIntosh, 95 Henry Clay Ave., for 1 o'clock luncheon.



Pontiac Press Photo

Mrs. James D. Sneed of Joslyn avenue (right) is general chairman of the Malkim School PTA Fair to be held Friday from 6 to 9:30 p.m. at the school. Mrs. Edwin Solomon of Stanley road (left) and Mrs. William McGlashen of East Sheffield avenue got together with Mrs. Sneed recently to work on aprons and to complete arrangements for the event.

Rite to Be Solemnized at St. Hugo of the Hills

Betty Yaw Tells April Wedding Plans

By RUTH SAUNDERS

BLOOMFIELD HILLS — Betty Yaw, daughter of Mr. and Mrs. William R. Yaw of Wabeek Farms, has chosen April 24 as the day of her marriage to Lt. Roger Kirk of the United States Air Forces, Washington, D. C.

The ceremony will be read at noon in St. Hugo of the Hills Church and a small reception will be given in the Yaw home.

The prospective bridegroom is the son of Adm. and Mrs. Alan G. Kirk of New York.

Mrs. Nathaniel T. R. Burgwin will come from her home in Vienna, W. Va., to be her sister's matron of honor and bridesmaids will include Margo Chewning of Alexandria, Va., a cousin of the bride-elect; Suzanne Walsh of San Francisco, formerly of Washington, D.C., Mrs. Horace C. Ford of Grosse Pointe and Joan Couzens, who also is Betty's cousin.

Lt. Bradish H. Bailey of Pasadena, Calif., will be best man. Ushers will be Betty's two brothers, William R. Yaw Jr. and James Yaw; Lt. Robert L. Walsh Jr. and Robert O. Blake, both of Washington; Alan G. Kirk II of Wayne, Pa., cousin of Lt. Kirk, and Paul M. Bator of New York.

One of the large parties for the couple will be a dinner to be given April 22 by Mr. and Mrs. Guy Chester Smith, Mr. and Mrs. George Coleman Booth, Mr. and Mrs. West Gallogly, Mr. and Mrs. N. Bradley Higbie and Mr. and Mrs. Christopher E. Holzworth in the Smith home in Grosse Pointe.

Lt. Kirk was a visitor in the Yaw home last weekend.

* * *

Mr. and Mrs. Henry S. Booth, with their daughters, Melinda and Martha, have been spending several weeks in Delray Beach, Fla.

Mr. and Mrs. Warren S. Booth returned Friday from a stay on Siesta Key, Sarasota, Fla.

Mr. and Mrs. Norman E. Strouse also returned home Friday. They had been spending several weeks at Del Monte Lodge in California and at Camelback Inn, Phoenix, Ariz.

Mr. and Mrs. Lester L. Colbert left Tuesday morning for a trip to New York.

Mr. and Mrs. Robert W. Budd of Vaughan road are home from a visit to the Beachcomber at Naples, Fla.

Their daughter, Sally Selover, will be married June 26 to Lt. William Saunders of the USMC. Lt. Saunders has recently been transferred from Quantico, Va., to an air base in Florida.

Mrs. Herbert H. Hills and her son, Bobbie, are at Ormond Beach, Fla.

* * *

The Rev. Russell Lincoln will be the speaker at the Monday meeting of the Birmingham Branch of the Women's National Farm and Garden Association. His subject will be "Conservation as a Way of Life."

Katherine Reid of Baldwin School and Ruth Hayward of Torry School will also speak on how conservation is taught in the schools.

Mrs. W. B. Hoge is chairman of the springtime tea which will follow the meeting in the Community House. She will be assisted by Mrs. William Beyster, Mrs. Peter K. Boyne, Mrs. Edward DeGurse, Mrs. Harold Freeman, Mrs Fred Harvey, Mrs. Lloyd Lake, Mrs. Dwight Ireland, Mrs. Harold Kennedy, Mrs. H. Perry Holmes, Mrs. Frank Howlett, Mrs. Herman Klemm and Mrs. Howard H. Liverance.

Mrs. G. E. Chesley will decorate the tea table where Mrs. A. H. Webster, Mrs. F. A. Vorey, Mrs. W. L. Lowrie and Mrs. F. H. McKinney will preside.

Mrs. Durr Tells of Trip to Europe

Talks to Woman's Literary Group at the YWCA

Mrs. George Durr, recently returned from a European trip, spoke of her travels before members of Woman's Literary Club Monday at the YWCA.

Mrs. Durr, who was born in Germany, gave personal impressions as she took her listeners through Italy, France, Austria, Switzerland and Germany, drawing comparisons between the various countries and the United States.

Mrs. Mary Todd, international relations chairman, presented the program and Mrs. Albert Leighton read a humorous excerpt, "I Will and Bequeath."

Mrs. John Leak of Rochester sang "Gypsy Love Song" in Ukranian and the March meeting of the City Federation of Women's Clubs was reported by Mrs. Dale Moats.

Mrs. Mabelle Wilson appointed Mrs. Q. Don Breen chairman for ticket sales for the May party of the City Federation of Women's Clubs.

A report on the State Convention of the State Federation of Women's Clubs was given by Mrs. J. Harry Baker, delegate to the convention at Grand Rapids last week.

Hostesses for the day were Mrs. Charles F. Rhodes and Mrs. A. F. Winters. Mrs. Mary Swett gave the thought for the day.

'Y'oung Adults Plan Thursday Dinner

A co-operative dinner is scheduled for the "Y"oung Adults Club members Thursday at 6:30 p.m. in the YMCA.

Any person 20 years old or over is welcome. The dinner will be followed by movies and dancing. Dorothy Lindstrom is chairman for the event.

PTA Activities

Wilson

PTA of Wilson School will meet Thursday at 7:30 p.m. in the school.



Stunning Beauty

Any Way You Look at it....

Let us design one of our new "shorties" exclusively for you.
NO APPOINTMENT NEEDED

Owner: Mrs. "Lenore" Colesh

LaChic Beauty Salon

514 Pontiac State Bank. FE 4-1687

BEGINNING CLASSES
in
ACCOUNTING
COMPTOMETER & CALCULATOR
BOOKKEEPING
SHORTHAND
TYPEWRITING

ALL THIS WEEK

DAY, HALF-DAY and EVENING

Free Permanent Review and Employment Service to Graduates

CALL or PHONE for INFORMATION TODAY

The Business Institute

7 W. Lawrence St. Ph. FE 2-3551 Pontiac, Mich.

VETERAN APPROVED

STYLED FOR SPRING!

"Small Hair Dos" . . . for little Easter Bonnets.



Short Curl Permanents from $6.50

No appointment necessary

IMPERIAL Beauty Salon

20 E. Pike St. FE 4-2878



MAIN SPRING or STEM and CROWN—$1.95

Fitted While You Wait!

SAVE MORE AT

LOU-MOR

45 South Saginaw—Next to Oakland Theater

PARAMOUNT BEAUTY SCHOOL

11½ S. Saginaw, Eagle Theater Bldg., Pontiac, Mich.
Enrollments Available in Day or Evening Classes.
Write, phone or call in person for Free pamphlet.
PHONE FEDERAL 4-2352

Nellie's
3507 Dix-Lake Rd.
Pontiac, Mich.

Open Sunday 10:30 to 2:30



$25

USE OUR LAYAWAY!

Sacony suit of Palm Beach

seen in LIFE

here . . . in misses' and mites' sizes

The button-up-or-not suit with lines that lie close to the body, dimensional pockets jutting out below (and *whittling*) the waistline. The shoulder is soft, neat, and the look is narrow. It's your year 'round suit, by famous Sacony, of Palm Beach cloth that never wilts, resists wrinkles, wears *almost* forever. Have it in a wonderful color. *"It's a wonderful buy!"*

Every woman can have a lingerie wardrobe of luxurious, lace-lavished

PERMANENTLY PLEATED LUXITE NYLON TRICOT

Incredible that such beautiful lingerie could be so modestly priced! . . . and be so practical, too! The crisp pleats never wash out, the delicate lace and perfect fit remain exquisite, wearing after wearing. Of course, they all wash and dry in a jiffy . . . never need the touch of an iron.

The Slip: in white, black or beige with tucked bodice and wide flounce. Sizes 32 to 40.
5.95

The Gown: in white, blue, pink or maize with pleated butterfly sleeves and yoke. Sizes 32 to 42.
8.95

The Petticoat: in white, black or beige with an elastic waistband. Sizes small, medium or large.
3.95

The Pantie Brief: in white or beige with pleated leg bands and elastic waistband. Sizes 4 to 7.
1.95



Jacobson's

MAPLE AT BATES BIRMINGHAM

Lingerie Parking Level

New Coat Lines Replace Flares

This spring while the fitted coat is a strong consideration, many other alternatives take the place of the loose flare of past seasons. Loose, straight on the lines of the modified cupola (stiffened though not rigid) is the newest, in the new high-bloom fleeces or softly nubby tweeds as well as fancies in silk or cotton.

Also on hand is the straighter, rounding tapered coat, full length, three-quarters or two-thirds.

The fitted princess coats get their personality from the crisp silk or alpaca fabrics (black, navy or gray) in which they are made, not to mention the fancy brocade-like cottons and silks. These are intended for wear early as coat-dresses, and later as ensemble coats with print or slim black or navy dresses.

Pumps Before Five

The bare look in shoes is stronger than ever this spring. But most of these shoes are destined for after-five wear. For daytime wear, closed pumps with pointed toes and contrasting trim get fashion's nod.

Mary Margaret McBride Says:

God May Answer Pleas With 'No,' as Well as 'Yes'

"Do you think God liked the Eisenhowers' prayer better than mine?" demands a Detroit reader, and adds, "If his family's prayers saved President Eisenhower from being crippled, as you intimated in your column, why didn't my prayers save me?"

Why are some prayers answered and others not? I asked a famous woman preacher that very question not long a go.

"I know, I too have cried out 'Why? Why?' and felt as if God and faith were lost because I didn't get what I asked for," said Margaret Blair Johnstone. "But God always answers prayers. Sometimes He says no. And when God says no it's time for faith to go to work. It's a mistake to believe that prayer is just a 'gimme' exercise."



MISS McBRIDE

Margaret Johnstone knows many others to whom God has said no, and so do I. Most of the ones I know have emerged from the experience with strong, unshakable faith in a greater wisdom. Often they've been able to turn their handicaps into advantages, not only for themselves but for the greater good of humanity.

In this connection, I think of Ethel Waters, the actress, one of the most deeply religious persons I know and one of the frankest about herself. Ethel's early life was one of incredible hardships, the least of which was that she was poor.

Nobody brought her up. Nobody taught her the difference between right and wrong. By the time she was 7 she had a grownup's knowledge of sin and crime.

She learned about God from the nuns to whom she briefly went to school. From then on, God was her friend to whom she talked regularly. I remember her telling me about an almost fatal automobile accident after which she suffered tortures through lack of proper care. Through all her agony she hung on to her faith.

"I had the conviction that there was a living God, good, all-powerful, who was loving me, watching over me and forgiving my trespasses," she told me simply.

At this season of the year one thinks of Jesus, "sorrowful and very heavy," in the Garden of Gethsemane, realizing that His trial was upon Him and praying, "Oh, My Mather, if it be possible, let this cup pass from Me. Nevertheless, not as I will but as Thou wilt."

Counseled Margaret Johnstone: "Pray for strength to bear whatever you must bear. Give thanks for the things you miss, for when God says no, He means these re things you shouldn't have.

"Don't turn to religion as a bribe or a last resort, and if you feel that you can't hold on for another day, do it for an hour, a minute, even a breath at a time."

I'm not a theologian, Detroit reader, but I believe with Mrs. Johnstone that no as well as yes is an answer to prayer, and that if God says no, it is part of His plan.

From AP Newsfeatures

The total catch of U.S. commercial fishery products in 1951 amounted to about 4.4 billion pounds, according to federal industrial surveys.

One mile in mountain elevation is equivalent to a distance of 800 to 1,000 miles in latitude in its effect on vegetation.



by Laura Wheeler

Easiest embroidery — simplest sewing—prettiest dress! Mom, it opens flat—iron it in a jiffy! Use gay remnants, make one with embroidery—another without!

Pattern 881: Children's Sizes. 2, 4, 6, 8, 10. Tissue pattern; embroidery transfer. State size.

Send twenty-five cents in coins for this pattern—add 5 cents for each pattern for 1st-class mailing Send to 124 Pontiac Press Needlecraft Department, P. O. Box 164, Old Chelsea Station, New York 11, New York. Print plainly your name, address with zone, pattern number, size.

PETUNIA!

Buttons and snaps
Can always wait.
Boy, can I
Procrastinate!



Always re-thread a needle before replacing it in your pin-cushion. Makes fast mending jobs a lot easier to do.

BISHOP-BRACKEN

Marriage License Applications

Benjamin Engle, 136 N. Perry
Ruth L. Argyroudis, 238 S. Parke

Allen L. Smyth, 1220 Tull
Kay L. Coleman, Milford

Robert J. Koons, Inkster
Frances A. Hafley, Inkster

Albert H. Tipoli, Drayton Plains
Nancy West, Keego Harbor

Richard P. Hunnicutt, Royal Oak
Susan H. Haight, Detroit

Jack J. Tee, 3181 Whitfield Ct.
Beverly J. Bornak, 380 E. Blvd.

Julius Rosik, Windsor, Ont.
Sophie M. Chladek, Hazel Park

Fred T. Kowal, Milford
Joan L. Richardson, Walled Lake

Louie V. Caldwell, 21½ N. Saginaw
Metta L. Hazlitt, 21½ N. Saginaw

Richard A. O'Dell, Royal Oak
Beverly J. Merrill, Clawson

Thomas D. Wiser, Detroit
Kay C. Johns, Birmingham

Leroy H. Holmes, Novi
Diane G. Woodruff, Walled Lake

Frank Gossett Jr., Farmington
Marie A. Aldrich, Farmington

Clavie N. Milam Jr., Royal Oak
Irene W. Canfield, Royal Oak

Clarence A. Hudson, 102 Hillview
Edythe A. Newmen, Drayton Plains

D. L. Talley, Lake Orion
Ines Hamblin, Lake Orion

Gordon M. Davis, 186 Augusta
Hazel J. Wheeler, 110 Green

Karl J. Knauf, Norfolk, Va.
Joan P. Dunn, 5497 Sherwood

Lewis A. Myers, Lakeville
Helen E. Conn, Leonard

Franklin P. Townsend, Ferndale
Dorothy F. Barrows, Detroit

Thomas R. Cassady, Keego Harbor
Wilma Marcum, 85 Spokane

Richard F. Targosz, Hazel Park
Ethel J. Wardlow, Hazel Park

Jack R. Stanton, 1669 Stirling
Nancy E. Barnes, 27 Chippewa

James E. Corbett, Franklin
Mary C. Petila, Royal Oak

Harold Evans, Hazel Park
Marilyn T. Reynolds, Hazel Park

Ronald L. Steele, 23 Lexington Pl.
Ina P. Crawford, 23 Lexington Pl.

Paul B. Ambrose, Oxford
Selma H. Lindeman, Oxford

Guy E. Scott, 2200 Telegraph
Elizabeth G. Sperkowski, 2200 Telegraph

Donald R. Jones, Ferndale
Patricia A. Lytel, Pleasant Ridge

William M. McCarvey, Detroit
Lillian C. Stark, Farmington

F. H. Coulter, 124 Wayner
Dorothy M. Coulter, 3060 Catalpa

Delbert Sellers, Royal Oak
Thelma M. McWee, Clawson

Samuel F. R. Redapth, Ferndale
Mary A. Hewins, Hazel Park

Lawrence C. Woods, 48 Gillespie
Cora L. Gavins, 503 Franklin

Gerald H. Denison, Royal Oak
Gladys C. Jones, Berkley

Harley Erickson, Milwaukee, Wis.
Katherine G. Cooke, Berkley

James F. Boylan, Rochester
Barbara J. Ferguson, Rochester

Gerry M. Monod, Oyama, B. C.
Alys J. Chubbuck, Bloomfield Hills

Ricardo H. Vigil, Royal Oak
Carol J. Stalker, Berkley

Chester J. Corey, Farmington
June D. Khlem, Farmington

Charles A. Leithletter, C-18 Union Court
Lois Borum, 15 Pinegrove

William C. Sproull Jr., Ann Arbor
Nancy H. Holmes, Birmingham

James R. Smith, 513 Whittemore
Anna L. Terry, 79 W. Cornell

Eugene F. McGann, Royal Oak
Helen R. Johnson, Royal Oak

Carl C. Dryden, Farmington
Arlene A. Aho, Farmington

Thomas R. Lempster, Royal Oak
Dorothy M. Quick, Royal Oak

Floyd G. Wilson, Royal Oak
Dorothy L. Conner, Royal Oak

Lawrence Luttenbacher, Clawson
Esther R. Kraft, Detroit

Raymond R. Berner, Royal Oak
Mary K. Bender, Royal Oak

William McDowell, Rochester
Wilma J. Mitchell, Rochester

Edward J. Gamble, Dearborn
Lois A. Kennedy, Bloomfield Hills

Rex R. Smith, 64 Pine
Leota M. Kelley, 1991 Collire

Timothy P. Eis, Milford
Constance L. Agnes, Milford

The written language is the same for all Chinese, regardless of what dialect they speak.



This classic to fill the bill for town and country doings is styled in sanforized cotton. Multiple white top-stitching sparks collar, cuffs and gathered skirt of the one-piece frock designed for all ages. Small gathers under the collar in front and back are added bodice interest.

City Visitor Contributes Salad Rule

Mrs. McKush Uses Pineapple in Gelatin for Spring Dish

By JANET ODELL
Pontiac Press Food Editor

A weekend visitor from Canada, Mrs. O. E. McKush of Winnipeg, is today's contributor. She was pleased when we asked her to give us her favorite recipe.

With spring so definitely in the air—finally—you will enjoy serving Seafoam Salad.

Mrs. McKush has just completed a training course in civil defense work at Ottawa. She has been active in her local community club and a few years ago helped organize the Home and School Association (like the PTA) in her city.

SEAFOAM SALAD
By Mrs. O. E. McKush

1 package lime gelatin
1 cup coffee cream
1 small or ½ large can crushed pineapple (well drained)
½ cup chopped celery
1 carton cottage cheese
½ cup chopped walnuts
½ can pimientos, chopped

Dissolve gelatin in 1 cup heated pineapple juice that has been drained from the crushed pineapple. Cool and add the cream. Mix all the other ingredients together, fold into gelatin mixture and chill in refrigerator.

Be Certain in Buying Spring Print Dress

There is always a profusion of print dresses in springtime. Before you buy one, consider that you will tire of it more quickly than of a solid-color dress.

Consider, too, that you will have to choose the hat for it with great care.

Answer to Previous Puzzle

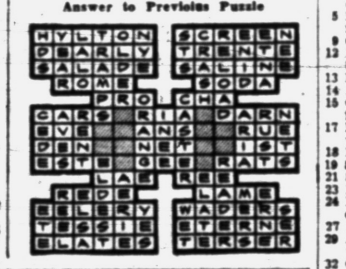

ACROSS
1 It needs to be cleaned off
5 Musical instrument
9 Cleaning tool
12 Passage in the brain
13 Individuals
14 Miss Gardner
15 Of supreme importance
17 Hawaiian wreath
18 Darken
19 Ship's officer
21 Sea eagle
23 Free
24 Musical direction
27 Deities
29 Apothecaries' weight
32 Cleans
34 Interstice
36 Make certain
37 Altered
38 Cripple
39 Pace
41 Golf mound
42 Distress signal
44 Mine entrance
46 Petty tyrants
49 Ventures
53 Age
54 Opposing
56 Number
57 Greek war god
58 Century plant
59 Posed
60 Ship part
61 Repose

DOWN
1 Immerses
2 State
3 Antitoxins
4 Barter
5 Also
6 Not occupied
7 Twisted
8 Fall flower
9 Untactful
10 Above
11 Remunerated
16 Combination
20 Broader
22 Organs of smell
24 Travel through water
25 Lake in Ethiopia
26 Helper
28 Rescued
30 Toward the sheltered side
31 Created
33 Comedy
35 Fast-flowing waters
40 Hanging ornament
43 Girl's name
45 Mongol
46 Places
47 Region
48 French father
50 Chest rattle
51 Seth's son (Bib.)
52 Let it stand
55 Doctrine

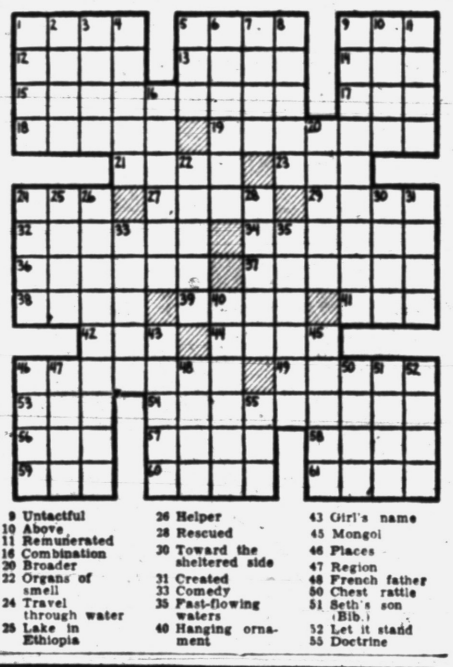

Be Cautious in Treatment of Ladders

Check Condition to Prevent Dangerous Tumbles

By HUBBARD COBB

People are apt to do a lot of fool things come spring, and among them is to treat ladders lightly.

Now if you've ever come down a 14-foot ladder head first with a heavy storm window right behind, you'll know that ladders just can't be treated in this fashion.

The first rule about handling ladders is to be sure that the ladder you are going to climb is in first-class condition. Old beat-up ladders can probably be patched up to be as good as new, but we just don't trust 'em.

Wood laddgers that have been painted are especially dangerous because moisture can get into the joint between the rungs and the side pieces and rot out the rungs.

The best treatment for a ladder is a coat of clear wood preservative. This prevents decay and lets you see what sort of shape the wood is in.

When you set a ladder up, be sure that it sits on solid ground. Once you are at the top is no time to find one side of the ladder sinking into the ground.

The base of the ladder should be set about one fourth the length of the ladder from the wall. If you have doubts about the ladder slipping, use rope — it makes mighty good insurance.

We belong to the school that always likes to have someone at the base of the ladder holding—just in case.

Never try to work from the top of a ladder with both hands. Always keep one hand free to hold with—either to the ladder or some other secure object.

And this goes for painting just as much as installing window screens or removing storm sashes. If you can't do it with one hand, get someone to help you from inside the window.

Spray Makes Cologne Handy

The chance to be liberal in your use of a French fragrance without being extravagant is now being offered by one maker of these luxury perfumes.

The firm, which introduced its two French perfumes to the United States only a few years ago, has just made their colognes available in a new-type spray bottle.

And it has priced the new item low enough to offen no budget.

Because the spray mists a wide area with a small amount of cologne, it can be used economically in closets and on lingerie and handkerchiefs.

The bottle sprays such a fine mist that, according to the firm, you needn't worry about its staining clothing.

Yes, Dry Skin Actually Stopped

Really stopped by just one Lanolin Plus penetrating "Home Facial" —and recurrence of dry skin prevented by regular application.



Read below how to give yourself this new "Home Facial" that does such wonders for your skin.

The horrible thing about dry skin is the cruel fact that it can cause premature crow's feet, and tiny lines, thereby making you look older than you are. But now, thanks to Lanolin Plus LIQUID and this "Home Facial" method of application, you can do something for your skin at once. FIRST, apply a hot, wet washcloth to your face and neck to open the pores. SECOND, after warming your bottle of Lanolin Plus LIQUID under the hot water faucet, massage a small amount of this golden liquid into your skin, where it will leave a new supply of softening cholesterols and esters. Do this tonight and find dryness gone in the morning. Lanolin Plus LIQUID is $1 plus tax at all cosmetics counters.

Lanolin Plus Liquid

* *If you spent $1,000, you could not get more beauty help than you get from a $1 (plus tax) bottle of Lanolin Plus Liquid.*

Lanolin Plus Liquid Make-Up $1.00*
Lanolin Plus Shampoo $1.00
Lanolin Plus Hand Lotion $1.00*
Lanolin Plus Liquid Cleanser $1.00*
Lanolin Plus Cleansing Cream $1.00*
Lanolin Plus For the Hair $1.00*
Lanolin Plus Body Lotion $1.50*
*plus tax

Favorite Flaties



Swift as the sun, light as a breeze . . . skim along, slip along in these happy young flats with the sweet 'n low lines, the light-hearted, whisper-soft fit.

Joléne
HOLLYWOOD-INSPIRED FLATS
$6.98

Gillies
SHOE STORE

Suede and smooth leathers. Most styles 4A to C

28 W. Huron St.
Shoes for Young Folks
FE 2-7440

THE *Bride* TO-BE
REGISTER!

FOR THE CONVENIENCE OF FUTURE BRIDES



ASSISTS IN WEDDING PURCHASES!

Our Bridal Register assists friends in making gift selections and helps to avoid duplication of gifts . . . assists in matching silver patterns with china or crystal sets . . . eliminates the uncertainty of gift giving to Brides.

PONTIAC'S OLDEST JEWELRY STORE
"The Store Where Quality Counts".

FRED N. PAULI CO.
28 W. HURON ST. FE 2-7257



20 Piece Sets..... $6.95
in open stock

Modern holloware in the traditional South American flair, and designed in the famous Ranchero style. In gray and solid green and white stripes. And priced so low you'll be amazed.

DIXIE POTTERY
5281 Dixie Hwy. (Near Waterford) OR 3-1894
For Your Convenience Open Daily and Sunday 10 A.M. to 9 P.M.

Easy Shrimp Creole

Tastes just right with GULF KIST Canned Shrimp

Hearty, hurry-up meals are easy with plump, ready-cooked Gulf Kist Canned Shrimp: add them to well-seasoned, home-made tomato gravy. Serve over rice for quick, Shrimp Creole.

Or add Gulf Kist Shrimp to salads for a new treat. Try 'em too in chop suey, omelets, soups, casseroles. Gulf Kist Shrimp give tempting variety to dishes by the dozens.

Gulf Kist Shrimp come from the sunny Gulf of Mexico—home waters for nature's *best-tasting* shrimp. Enjoy their sea-fresh flavor often. Ready to eat. No peeling. No waste.

A 5-oz. can of Gulf Kist Shrimp is equal to 1 lb. whole, raw shrimp.

Activities on Agenda for League

Plans for future activities were made when the League of Catholic Women met Monday evening in the League Building on South Parke street.

The National Council of Catholic Women will meet in Detroit on April 8 in Hotel Statler. Mrs. Maurice Finnegan will be the League's representative.

A money-making project is scheduled for April 24 in the league building and a reception for Camp Fire Girls will be held April 25 at 3 p. m. in St. Vincent de Paul Church. Refreshments will be served in the parish hall.

Announcement was made of the fashion show for crippled children to be sponsored by the City Federation of Women's Club. The show will be held May 5 at Elks Temple.

Other news from the federation included announcement of a banquet to be held on Monday. The league is a federation member.

Announce Marriage

Mr. and Mrs. Carl E. Frey of Strafford, N. H. announce the March 17 marriage of their daughter, Verna F. Dame, and William J. Aitchison, son of Mrs. Doris Aitchison of Pontiac.

Arthur's
48 N. Saginaw



Though we will be bigger and better . . . we are still YOUR "Specialty Store"



Imported Moygashel linen emphasizes the Irish flavor of Anne Fogarty's new spring collection. White embroidered polka dots on foam, the palest of grays, highlight this princess dress (left). Anne Fogarty's newest silhouette (The Tea Cozy) is shown in a modern, stylized silk taffeta print of an old-fashioned tablecloth check. Careful fitting at the sides gracefully outlines the body and sets off the straight front panel from which the shirred, dropped skirt flows backward. Colors are red and white or blue and white. This collection may be purchased locally.

Mrs. Scully Hostess

MOMS Unit Two Meets

Mrs. Dora Scully opened her South Sanford street home Tuesday to members of Unit Two, MOMS of America, Inc., for a luncheon and business meeting.

It was announced that the MOMS will attend the state board card party and luncheon in Detroit on April 19. Mrs. Clarence Johnston will be in charge of a project to be held Saturday. The proceeds will be used for hospitalized veterans and their families.

Mrs. June Goedke of the Galloway Lake MOMS invited the members to a card party in her West Walton boulevard home on Thursday afternoon. On Tuesday the unit will visit the veterans at the Howell Sanatorium.

April 18 through 24 will be Michigan MOMS of America Week. Throughout the state there will be various projects during this week.

Mrs. Clarence Hickmott of North Johnson Avenue invited the members to her home for the May 4 meeting. At that time the group will attend open house at Pontiac State Hospital. Mrs. Frank Thornberry was a guest at Tuesday meeting.

Get Stain Removers

Various stains demand different treatments. Don't wait until an accident occurs to hunt about for the necessary banana oil, borax or pepsin; buy or assemble a first-aid kit for stains.

Set May 14 as Benefit Date

Kirk Couples Club Planning Card Party

Initial plans are under way for the annual benefit card party to be given May 14 by the Kirk Couples Club of Kirk in the Hills.

The newly appointed committee chairmen held their first organizational meeting Saturday with Mr. and Mrs. Homer Finch of Square Lake road, general chairmen of the affair.

On the committees are Mr. and Mrs. Leslie Ware, properties; Mr. and Mrs. Paul Shaver, tickets; Mr. and Mrs. William Beauchamp, prizes; Mr. and Mrs. R. W. Smith, refreshments and Mrs. and Mrs. John A. Roberts, publicity.

To be held in the West Bloomfield Township Hall at 8 p. m., the party is open to the public. All proceeds will go to Kirk in the Hills as the yearly contribution of the Kirk Couples Club.

Tickets may be obtained from the Herbert Woolsons of Birmingham, the Donald Neals, the Nelson Longs, the Keith Symons and the Richard Scheys of Birmingham.

Auxiliary Meets at Legion Home

Mrs. Homer Sisney, Pan American chairman of Cook-Nelson Auxiliary to American Legion Post 20 spoke on various cities in Mexico and their industries Monday evening at the Legion Home on Auburn avenue.

Mrs. Roger Welton, a music teacher from Flint, presented five of her pupils who entertained with songs. One was sung in Portuguese, the native tongue of Brazil.

One of the pupils, who has lived for nine years in Brazil, spoke about the people and their customs. He displayed several articles made by the people of his native country and conducted a question and answer period after his talk.

Mrs. Fred Bohlman opened the meeting.

Patient in Hospital

Mrs. George Brown of Voorheis road is a patient in Pontiac General Hospital.

The Height of Success in Party Entertainment
RAE-ETTES . . Precision Dance Routine
Call for Arrangements Today!
"JACKIE RAE" STUDIO
STUDIO on S. Telegraph at Voorheis FE 2-2128



FLORA-MAE
Infants' Specialty Shop
718 West Huron Street FE 2-3220
• Jewelry • China • Linens • Lingerie

MAGNIFICENT PERMANENTS
CREATED by ANDRE
$5.00 - $7.50 - $10.00
COLD WAVE
MACHINE or MACHINELESS
Including the Italian Boy Haircut
OR ANY STYLE-CUT
15 EXPERT OPERATORS
To Serve You!
Open Wednesday All Day — Friday 'til 9 P. M.
No Appointment Needed! Immediate Service
Andre Beauty Salon
2nd Floor Pontiac State Bank Bldg. Ph. FE 5-4490





Congratulations
To Our New Neighbors in the Tel-Huron Shopping Center . . .
ALVIN'S Welcomes You

We join in the celebration and invite you to see the following new specially priced arrivals for Spring and Easter

Spring Toppers — All wools in Anglo, Forstmann and others. Reg. 34.95 to 59.95 — $28
Cashmere Sweaters — We're making room for the finest line in the country. Reg. 17.95 to 22.95 — $11-$15
Knit Dresses — Spring pastels and whites. Reg. 29.95 to 49.95 — $22
All Wool Skirts — Basic tones and pastels. Reg. 8.95 to 17.95 — $6-$10
Leather Jackets — Choice of pastel leathers or suedes. Reg. 29.95 to 34.95 — $26

Plus Many More Exciting New Fashions!

Informal Modeling
STORE HOURS:
Open Every Night 'til 9
Sunday—2 to 5
Parking in Rear

Alvin's
Telegraph at Huron

STAPP'S.....
We've The Best Easter Ever!



Shoes To Delight Youngsters

Smart-New-Shoes for your young ones to strut out in Easter . . . famous makes—Stride-Rite, Weather-Bird, "Big and Little Sister" and others.



PATENT STRAP
Dainty cut-out vamp with just a touch of white. A 'hit' in the Easter Parade.
Sizes 5—Misses' 3
$5.95 to $7.95





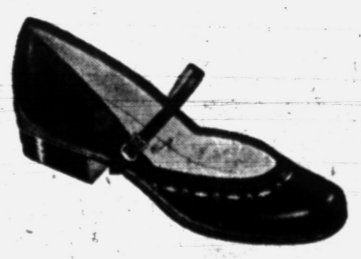

Two Tone SMOKED ELK
Dressy one-strap for school or play. A Weather-Bird for tots to six.
Sizes 8½-12, 12½-3
$5.95 and $6.95

PATENT TEENS'
Very pert patent strap with beaded treatment on vamp. Smarties you'll love to wear.
Sizes 4-8, Widths AAA to B
$7.95



Blucher Boys'
Smoked Elk handsome as can be with soft cushioned crepe sole. Weather-Bird made these with boys in mind.
Sizes 8½-12, 12½-3
$6.45 and $7.45



OTHER
Misses' in Suede or Leather styles of Blue, Red and Panama Beige.

Note!
We will be open at the Huron Street Store to 9 P. M. Thurs.-Fri.-Sat.

STAPP'S
JUVENILE BOOTERY
28 E. Lawrence St.
and
FAMILY SHOE STORE
928 W. Huron St.

Parents Who Trust Each Other Can Discuss Discipline Before Child

Girl Shouldn't Demand 'All or Nothing'

By ELIZABETH WOODWARD

To some girls, the important part of being friends with a boy is that he shouldn't be friends with any other girls. Their own friendship should be it — quite enough to keep him satisfied and happy.

To be just one of the girls he knows, likes and dates is an ignominious thing. Enough to make a girl miserable with shame.

When confronted with the news that she's not the only girl in town, many a girl makes a scene of it. She wants for herself more than she's going to get. And she often winds up with nothing. As this girl did:

"Dear Miss Woodward: After knowing Pat for a year, I started going with him a week ago. We had three dates and I really fell for him.

"On our last date his other girl friend came into the conversation and he said he was afraid he couldn't give her up because of their two families. We parted with the understanding that we'd be friends and nothing more.

"I do like him better than any boy I've ever gone with. It would mean so much to me to get him back as a boy friend.

"I'm sure he wants to go with me, and I know he's not going steady with that other girl. What can I do or say to accomplish my purpose?"

You missed one chance to say something when that other girl's name came into the conversation. That wasn't exactly by accident, you know. It was undoubtedly to let you know early in the game that he didn't want to go steady, even with you. It was to let you know that he dated at least one other girl and intended to keep right on with it.

At that moment you could have bravely said that it was quite all right with you. And you could have hoped out loud that his relationship with her wouldn't interfere with your getting better acquainted and seeing a lot of each other.

Being friends on that basis gives you a chance to weld a few ties of your own. Gives you time to change a casual relationship into a real affection.

It's only been a week since you parted with that "friends and nothing more" understanding. Can't you be patient until he gives you another chance to be his friend?

"Dear Miss Woodward: I was going steady with Dick until I found out he was going steady with me and with another girl, too. This hurt plenty as I had trusted him and been true to him.

"He said he loved me still and we could go together, but not steady. But I took the 'all or nothing' attitude—and now I don't see him at all!

"Should I tell him I'm sorry—should I forget him? Remember, I love him."

You love him. He hurt you. You took your stand. It was all or nothing. You have nothing now but a memory.

If you can make yourself be content with a date now and then, let Dick know you still want to be friends. But if his other girl friends make you miserable, get yourself a new steady you won't have to share with anybody.



Beginner-easy! Sew a suitcase-full of separates! Everything you need for sun 'n' fun is here! Mid-riff top! Four-gore skirt! Beach jacket! Trim shorts! They mix-match, go everwhere from sports to dancing.

Pattern 4594: Misses' sizes 12, 14, 16, 18, 20; 30, 32, 34, 36, 38, 40, 42. Size 16 bra, 4⅞ yard 35-inch; skirt 2⅝ yards; jacket 2¼ yards.

This pattern easy to use, simple to sew, is tested for fit. Has complete illustrated instructions.

Send thirty-five cents in coins for this pattern—add 5 cents for each pattern for 1st-class mailing. Send to Anne Adams, care of 137 Pontiac Press Pattern Department, 243 West 17th St., New York 11, New York. Print plainly Name, Address with Zone, Size and style number.

Clean Ceiling Globe Every Week or So

Don't wait till the bulb burns out to take down that ceiling globe and wash it.

You'll be amazed at the amount of grime light shields or globes can collect, both inside and outside in a short time. To get the maximum light, take them down and suds them every week or two.

Typewriter May Disturb Office Caller

Should Secretary Stop Work When Boss Has Visitors?

By EMILY POST

A young woman writes me: "I am employed as a secretary. My employer and I share the same office which, incidentally, is not a very large one.

"When visitors come in to see my employer, is it considered rude for me to continue typewriting while they are trying to talk above the noise of my machine, or should I stop and wait until the visitor has left before continuing my work? I never know what to do."

Answer: If there is something else that you can do in the meantime, it would be a good time to do it. But if you are busily typing a piece of work that has to go out, you would not be expected to stop working. Why not ask your employer what he prefers?

Dear Mrs. Post: Somewhere I have gotten the impression that white gloves are required in most formal situations. I don't even know if this impression has come from an authentic beginning or if it is something I have taken for granted because of pictures I have seen of notable people wearing white gloves on formal occasions.

Will you please explain about the present-day use of gloves and whether at formal weddings and big important dances one should restrain any preference for color and wear only white?

Answer: White is, of course, the color of evening gloves for a man, with tan or dark gray for the street. On the other hand, a woman may wear gloves of whatever color goes best with her dress—or coat.

Dear Mrs. Post: The senior class of our school has decided to dedicate the class yearbook to the parents of one of the students, since they have done much toward helping our school in the past year.

We would like to know how their names should appear on the dedication page. Should it be "To Mary and John Doe," or "To Mr. and Mrs. John Doe."

Answer: Correctly, the dedication should read, "To Mr. and Mrs. John Doe."



Love is what makes a girl admire virtues in a fellow that he doesn't possess.



Getting all dressed up at Eastertime in pretty and practical blouses is lots of fun for little girls. Versatile and made with the same precision tailoring and details that are used in the women's blouses, these two classics in cotton broadcloth are shown here with a bouffant taffeta skirt and a tailored jumper. The little girl standing wears a sleeveless style with a Peter Pan collar and large patch pockets trimmed with bright red rows of saddle stitching. The other blouse in jonquil yellow has French pearl-buttoned cuffs and a convertible collar. Both are washable.

This Mom Uses Son as a Pawn

Asserts Her Own Rebellion Through Defense of Boy

By MURIEL LAWRENCE

One day when Billy was 3 his father punished him, and his mother protested. An argument in front of Billy followed.

As a result, his parents promised each other to settle all discipline disagreements thereafter in privacy.

But now that Billy is 7, his mother finds the promise hard to keep. For the whippings and slaps which his father administers for any infraction of rules are turning Billy into a sullen, unmanageable child.

When Mrs. G. puts this to her husband, he reminds her of her promise and tells her to mind her own business.

"I am at my wit's end. My husband absolutely refuses to release me from my promise," she writes.

What promise? The only one made was to settle discipline arguments in privacy. They've not been settled in privacy. As the conditions of the promise don't exist, the promise doesn't exist either.

Why hasn't Mrs. G. seen this for herself? Why has she tried to honor a nonexistent contract for so long?

Hasn't she been evading the realization that she is quite free to protest Mr. G.'s treatment of Billy because she fears where such protest may lead? Hasn't all this worry over the promise been dread of facing the reality that Mr. G.'s domination of his family is the real problem?

I expect so. And while I'm not in the least critical of Mrs. G.'s effort to escape from the implications of this reality, I think that in the end it is always best to know what we really fear.

Otherwise, like Mrs. G., we may get mixed up and use a child to assert our own rebellions and resentments at his other parent. That is unfair to everyone.

For when we assume the role of Billy's protector against his father, we join a family league of two against one. Mr. G. becomes the outsider. In such a position, his domination becomes vengeful — and increases.

But if we know that it's his domination of us as well as of Billy that we resent, we can speak for ourselves, instead of trying to fortify our cause by making an ally of a little boy who is his father's son as well as ours.

Personally, I see no reason at all why parents who trust each other cannot discuss children's discipline in their presence.

If we trust Billy's father, it is simple to say, "Of course, you're right, John. Billy, what daddy says changes my mind. Now I, too, think that you'd better put up your bike for three days."

Don't Waste Life in Wrong Career

By ANNE HEYWOOD

In college, Jane and Elizabeth both majored in chemistry.

Jane did it because she rather liked chem in high school and did not quite know what else to take; and, besides, her father said it was a field with a future.

Elizabeth had an even poorer reason for her choice.

"The boy I was crazy about," she told me sheepishly, "was a chem major, and I wanted to be near him in class."

Naturally enough, neither of these girls, five years later, was happy in the chemistry field.

They each took laboratory jobs and stuck at them for a year or two. But after that point, their stories began to differ.

Jane said: "Sure, I hate this lab job, but what can I do about it? That's what I majored in, and I'm stuck with it."

She grew more and more unhappy, and finally, in an effort to escape, she married a man she didn't particularly care for.

The marriage was a failure, and Jane is back at work now in the same kind of lab job, still hating it and muttering bitterly that: "The trouble with college is, they make you decide on your major too soon. There's nothing I can do."

But Elizabeth did do something. She decided that life was too short to spend it in a lab job she hated.

So, while she was in the job, she went to night school and learned typing and technical editing.

She got a list of publishers of scientific books, including those dealing with chemistry. She also made a list of manufacturers in the chemistry and plastics fields who prepare literature about their products.

Then she wrote letters applying for a job as editorial assistant, with good knowledge of chemistry, excellent typing and some knowledge of technical editing.

She got a job, at much less than the lab job paid, but she took it—made a success of it, loves it, and has been rewarded by several raises since.

Moral: If you hate the subject you majored in, don't spend your life blaming the high school or the college.

Find a skill which you can add to the one you have, and make yourself a new career.

IF large hips and thighs—



Avoid tight pants, eye-catching pockets. Kiltie shorts with pleated back skirt slim hips and thighs.

Miss T.—The one-piece playsuit and kiltie skirted shorts have new fashion appeal. Kiltie shorts are one of your best to slenderize hips and thighs.



get rid of fat by "dietless reducing"

Lose up to 20 lbs. in 10 weeks — or receive your money back

All of those uncomfortable things which have always been considered necessary in order to lose weight have suddenly become outmoded.

Now, with this new "slimming" formula, you can reduce automatically—without dreary dieting, massage exercise or drugs.

Over-Indulgence Control Is the Secret!

TEK-TROL actually works while you eat! Because it provides the *bulk* your stomach craves—without the elements that build fat.

Here's how it works. Before each meal, you simply take three small TEK-TROL Tablets with a glass of water. That's all. Your meals look just as good—taste just as good—and you *eat all you want of all the foods you like*. But you won't eat as much—and the pounds drop off.

Absolutely Safe

Dietless — drugless — reducing with TEK-TROL is *safe!* Try TEK-TROL and watch the extra pounds and years of discomfort slip away.

Check these Features

• Easy to swallow tablets—no chewing • Tasteless—no cloying sweet—no saccharin from coal tar • Aids elimination through bulk slickage

2-week "money back" test

Get a two week package of TEK-TROL, today. If, at the end of two weeks, you have not lost weight and are not completely satisfied—return the TEK-TROL package to your health food dealer and get every cent of your money back.

TEK-TROL

NATURAL HEALTH FOODS
58 Wayne St.
FE 4-4601

FOR *Parties*

FOR "DRESS-UP"

FOR SCHOOL

AND FOR PLAY

YOUR BEST BUY? — THAT'S EASY!

GET FLEET-AIR normal arch childrens shoes...TODAY!

ALWAYS A COMPLETE SELECTION AT

$6.45 To $7.45

Todd's Shoe Store
20 W. HURON

BUY NOW and SAVE 50%

FEDERAL TAX

on All

DIAMONDS-JEWELRY LUGGAGE

and Electrical Appliances and Radios

CUT IN HALF!

Effective IMMEDIATELY the Federal Excise Tax on Diamonds, Jewelry, Luggage, Electrical Appliances and Radios has been reduced one-half. This tax reduction means big savings to you. Come in TODAY! Let us show you our large selection of the finest in nationally advertised products.

CONVENIENT CREDIT TERMS ARRANGED AT NO EXTRA COST

Located in Court House Block

JEWELERS MARK OPTICIANS
45 NORTH SAGINAW STREET

EASTER Candy

Pontiac's Only Complete Home-Made Candy Shop

Our Candies Are Made Fresh—Sold Fresh!

Give happiness with a Box of Crocker Candy. Use our convenient mailing service.

CROCKER'S CANDIES

857 West Huron — Next to Tel-Huron Center

"You Never Ate Better"

7 North Saginaw — Next to Miller Optical

There are 27 dioceses of the Church of England in Canada.

Custom-Built Furniture
Made to Your Order



Save on Manufacturer to You Prices

Budget Terms Available!

william wright
"All Work Guaranteed 5 Years"
270 orchard lake avenue
phone FE 4-0558

PERMANENTS

Complete Beauty Service!



FIGURES Made to Order!
by Gyro Reducing

The effortless way to streamline your figure! No tiring exercises — no drug—no starvation diet. Just relax, fully clothed and let the purring Gyro-waves restore your figure to its natural, graceful beauty. Come in—Phone.

Tony's
Riker Bldg., Main Floor
FE 3-7186

Beauty Clinic
By Edythe McCulloch

How Short Is Short?

Many are asking about the length of hair this Spring. The term short hair or shorer hair is relative. It has to be. What is cute on one will be ghastly on another. The trend for the next few months is short. But in this trend are many variations and I wish to caution you in your choice of this year's mode. The proper choice for you depends on the texture and color of your hair, your features and height. Line is often more important than actual length of the hair. Length and style of hair is individual and a decision must be made by each person. But this is an advantage, for it keeps us from all looking alike. Imagine a whole Pontiac of Italian boy cuts!

Phone Edythe McCulloch Beauty Shop, FE 2-7431, 606 Pontiac Bank Bldg.

Style Show, Tea to Aid Starr Boys

County Group Sets April 19; Chairman Is Mrs. S. J. Lang

South Oakland County Auxiliary to Starr Commonwealth for Boys has planned a fashion show and tea to be held April 29 to benefit the Commonwealth.

In preparation, Mrs. Arthur E. Moore, general chairman for the fashion show will entertain the committee women at a tea at the home of Mrs. Walter Gehrke of Pleasant Ridge on April 20. Assisting the hostesses will be Mrs. Douglas Osgood, who is also on the fashion committee.

Mrs. Samuel J. Lang, general chairman of the event, has planned a meeting at Oakland Hills Country Club for April 13 to work on plans for the annual benefit party.

Among those to be present will be Mrs. Moore, Mrs. Jay D. Runkle, chairman of publicity, Mrs. Robert B. Fehr, chairman of patrons; Mrs. Lewis Wake, hostess chairman; Mrs. Charles Letts, tea table chairman; Mrs. R. E. Green, ticket chairman and Mrs. Dudley Carson, tea chairman.

The list of committee members for the program includes Mrs. Arthur Raisch and Mrs. Virgil Schulz on the tea table committee; Mrs. Lewis Wake, Mrs. Alfred Smith, Mrs. Clarence Kimball, Mrs. Roland Nelson and Mrs. Bernard F. Lewis on the patron committee.

Mrs. L. C. Bookout, Mrs. A. D. Clark, Mrs. Charles Davis, Mrs. Lewis G. Erb, Mrs. Martha H. Seligman and Mrs. Douglas L. Wake are on the hostess committee.

Ticket committee members are Mrs. H. V. Harding, Mrs. J. V. Lammy, Mrs. I. J. Matthias, Mrs. Earl Foust, Mrs. Carl Barton, Mrs. George B. Hartrick, Mrs. F. S. Tobias, Mrs. Charles L. Tuller, Mrs. William Kampe, Mrs. Haven F. Doane, Mrs. R. T. Fleming and Mrs. Charles Duncan.

Working on the tea preparation are Mrs. Charles R. Miller, Mrs. L. A. Dantzer, Mrs. R. R. Rees, Mrs. Gilbert Davis, Mrs. Alex Loftquist, Mrs. Joseph L. Ponkey and Mrs. Paul Hultgren.

The publicity committee consists of Mrs. Edward G. Sluyter, Mrs. Palmer E. Sutton, Mrs. Orasmus Voorheis, Mrs. Michael Weisman, Mrs. William Yeager, Mrs. J. Paul Bellefleur, Mrs. Kimball, Mrs. Edward V. Pratt, Mrs. James F. Sheeran, Mrs. J. H. Spiller, Mrs. Elmer Hartwig and Mrs. Charles Duncan.

Spirit Six Auxiliary Plans Anniversary

Mrs. Charles Evans and Mrs. John Morse were hostesses for the Tuesday evening meeting of the Ladies Auxiliary to Metropolitan Club Spirit Six held in the club rooms on South Perry street.

A committee was appointed to plan an anniversary party. Members are Mrs. Morse, Mrs. James DeFlorio and Mrs. Clay Parrott.

Mrs. Bernice Chappellie was a guest of the group. April 20 is the date for the next meeting.

Gold Star Mothers Plan U. S. Convention

Plans for a national convention of Gold Star Mothers Inc. were made at a meeting of the Gold Star Mothers state board in Lansing Tuesday.

Attending the meeting from Pontiac were Mrs. Sybella Stevens, Mrs. Anna Olson, Mrs. Lola Erb and Mrs. Joe Doyle. The convention will be held in Boston, the first week of June.



MR. and MRS. PAUL D. ROBERTSON

Residing in Washington, D. C., are Dorothy M. Rahn of Drayton Plains and Paul D. Robertson of Henry Clay avenue, who were married Saturday at St. Trinity Evangelical Lutheran Church. The junior Gust Rahns of Scottville and the Paul K. Robertsons of Wilmette, Ill., are their parents.

Dorothy M. Rahn Speaks Vows in Lutheran Church

An afternoon ceremony Saturday at St. Trinity Lutheran Church was the setting when the Rev. R. C. Clause united in marriage Dorothy Margaret Rahn of Drayton Plains and Paul D. Robertson of Henry Clay avenue.

The bride is the daughter of Mr. and Mrs. Gust Rahn Jr. of Scottville, and the bridegroom's parents are the Paul K. Robertsons of Wilmette, Ill.

A white ballerina-length gown was worn by the bride. It was fashioned of net over satin with a long-sleeved bolero jacket, and she carried a white orchid bouquet.

Mrs. Alice Kosiki of Muskegon was the honor matron for her sister in a gown of blue net over taffeta in a ballerina-length with a matching jacket. Her flowers were carnations tinted to match her gown.

Wearing a similar ensemble of orchid was the bride's sister, Ruth Ann Rahn, as bridesmaid. The bride's niece, Sandra Dewey of Carlisle, Iowa, was flower girl in a pink net gown. She carried a basket of rose petals.

David Robertson of Winnetka, Ill., was his brother's best man, and seating the guests were George Putham and Ralph Krueger, both of Illinois.

The mothers of the bridal pair were dressed in navy and each had an orchid corsage. After a reception in the church parlors, the new Mrs. Robertson changed to a navy suit for the wedding trip to Washington, D. C., where they will make their home.

May Bride-Elect Feted at Shower in Mazza Home

A pink umbrella was the focal point of decorations at the home of Mrs. Robert Mazza on Otsego drive Sunday when she honored Rose Marie Spadafore with a bridal shower.

Assisting the hostess was Mrs. Ralph Mazza. Rose Marie, daughter of Mr. and Mrs. Lewie Spadafore of Newberry street, will speak her nuptial vows May 22 with Robert Ranzilla. He is the son of Mr. and Mrs. Sam Ranzilla of Voorheis road. The ceremony will be solemnized at St. Benedict Church.

Guests at the shower included the mothers of the couple and Mrs. Floyd Loomis, Mrs. Verne Sinkler, Mrs. Rudy Mazza, Jean Serravalle, JoAnn Grieg, Mrs. Carl Rose, Mrs. Roger Allard and Mrs. Paul Spadafore.

Also present were Celine Kline, Connie Tenuta, Jane Lucarelli, Mrs. Don Lucarelli, Mrs. Don Finelli, Mrs. Robert Gaines, Mrs. James Veta, Mrs. Paul Felice, Mrs. William Lewin, Marcia Palace, Agnes Mazza, Joan Mazza, Mrs. Joseph Bonfiglio, Mrs. Albert Anselmy and Therese Spadafore.

Delta Gamma Plans Tuesday Meeting

Birmingham Alumnae Chapter of Delta Gamma sorority has scheduled a meeting Tuesday with Catherine Becker of Birmingham.

Cohostesses for the 8 o'clock meeting will be Mrs. D. L. Cole, Mrs. David Taylor and Beverly Cassidy. Reservations may be made by calling one of the hostesses.

PTA District 7 All-Day Meeting Announced Here

Members of the Pontiac Council of PTA met Tuesday afternoon at Whitfield School.

It was announced that the Michigan District 7 will hold an all-day conference April 8 in the Berkley Community Church in Berkley.

Mrs. Walter Mann, president of LeBaron School PTA and Mrs. William Anderson, McCarroll School PTA president served at the refreshment table. Mrs. Ross Walls was chairman of the refreshment committee.

Assisting Mrs. Walls were Mrs. Ray Howard, Mrs. Willard McRae, Mrs. Martin Parker, Mrs. Arnold Paulsen, Mrs. Allen Carriger and Mrs. Richard Scribner.

Others were Mrs. Arthur MacFadyen, Mrs. Joseph Gaydos, Mrs. Charles Coppersmith and Mrs. Walter Schroeder.

Soft Curls PERMANENTLY in Place for Spring!
Permanents *from* $5.00
CALLIE'S BEAUTY SHOP
11 N. Perry St. Phone FE 2-6361 Opposite Hotel Roosevelt

Anna L. Terry Becomes Bride of James R. Smith

Honeymooning in northern Michigan are Mr. and Mrs. James Russell Smith, who were married Saturday evening in Emmanuel Baptist Church.

The Luther Terrys of West Cornell avenue and the Howard Smiths of Whittemore street are their parents. The bride is the former Anna Lou Terry.

For the 8:30 o'clock ceremony the bride wore an ankle-length gown of white tulle over satin, ornamented with Chantilly lace. She carried a bouquet of white carnations and her only jewelry was a string of pearls given to her by the bridegroom.

Mrs. Edward Shaw, matron of honor, preceded her down the aisle wearing a yellow gown with a blue carnation bouquet to match her headpiece of blue carnations.

Bridesmaids, in blue gowns similar to the honor matron's, were Marcella Russell and Mrs. H. B. Arnold.

Mr. Shaw was best man and seating the guests were Jerry White and Edward Lewis.

For her daughter's wedding, Mrs. Terry wore a navy dress with navy and white accessories. The bridegroom's mother wore a beige dress with brown accessories, and both mothers wore corsages of red carnations.

A reception at Roosevelt Temple followed the ceremony. The couple will reside on Moreland avenue when they return from the wedding trip.

Smith College Alumnae Offer April Program

"College for a Day", a Smith College alumnae - sponsored program, will be offered in southeastern Michigan on April 29 from 10:30 a. m. to 3:30 p. m. in the auditorium of Kingswood School Cranbrook.

This "day in the country" program will feature a luncheon and lectures by three of Smith's outstanding liberal arts professors, Nora M. Mohler, professor of physics; Daniel Aaron, professor of English, and Marine Leland, associate professor of French.

The educators have chosen varied topics of current interest. Uses of atomic energy, the "Americanness' of American literature, and the effect of radio and television upon neighboring Canada will serve as general themes for the professors' lectures.

Tickets may be secured from Mrs. William H. Spinning of Birmingham.

Mrs. C. W. Neldrett Nominee for Office

Mrs. Charles W. Neldrett of Mariva avenue is a nominee for first vice president of Michigan Congress of PTA. An election is scheduled for April 28 in Saginaw at the 37th annual State PTA Convention.

Mrs. Neldrett, who is district service director, will serve as program chairman for the convention.



BEATRICE HARTMAN

Mrs. Agnes Hartman of Arcadia court announces the engagement of her daughter, Beatrice, to Robert Palmer, son of Mrs. Helen Palmer of Dixie highway. The couple has set a July 10 wedding date.

Sorority Alums Plan Luncheon

Members of the North Suburban Chi Omega Alumnae are planning a luncheon Saturday in celebration of the sorority's 58th anniversity.

Elizabeth Dyer, national president of the organization, will be guest of honor. Mrs. Chester Downing of Farmington is chairman for the day.

Assisting her with the 12:30 luncheon at Devon Gables will be Mrs. Robert Dearth and Mrs. Roger Buchanan of Royal Oak, Mrs. Robert Page and Mrs. Clinton Newman of Birmingham and Mrs. H. C. Sale and Mrs. John Hewitt of Huntington Woods.

Circle to Entertain Fellowship Tuesday

Members of Circle Four of First Christian Church will be hostess for the Tuesday meeting of the Christian Women's Fellowship to be held at the church.

Mrs. John Radenbaugh will lead devotions. Mrs. Harold Brown will present the program.



Park Free in Lot Beside Huron Theater

Say Folks!

During the next two weeks both of our stores will be

OPEN TO 9 P. M.

THURSDAY FRIDAY and SATURDAY

STAPP'S
FAMILY SHOE STORE
928 W. Huron St.
CHILDREN'S FASHION CENTRE
930 W. Huron St.

YOURS . . . FOR EASTER SEWING

RECONDITIONED As An ELECTRIC PORTABLE Sewing Machine



$22.95

New Speed Control
New Motor
New Sew Light
Carrying Case
Bobbin Winder

FREE HOME DEMONSTRATIONS No Obligation

Call FE 2-7848

EVENINGS CALL FE 2-1048

SEWING MACHINE SALES



EASTER
CARDS -- GIFTS

Bring Joy to a Friend or Relative with one of our Beautiful Easter Cards.

★ BIBLES and RELIGIOUS BOOKS ★

BACKENSTOSE BOOK STORE

Cards and Gifts for All Occasions

15 East Lawrence St. FE 2-1414

WIGGS EXPANSION SALE

CHINA CRYSTAL KITCHEN WARES

GIFTS

FURNITURE LAMPS WALL DECOR

10% to 40% OFF!

Everything in our store (with the exception of those items where the manufacturer will not permit us to cut the price) is reduced from 10% to 40%. Hundreds of valuable items are reduced to as little as $1.00 would make handsome bridge prizes. Special groups at $2.00, $3.00 and $5.00. Some lamps reduced to as much as half price and every lamp at least 10%. Chinaware and crystal, tableware and stemware at big savings. Pictures and wall plaques, sconces at money-saving prices.

EVERYTHING REDUCED!

You can't pay the regular price for anything except in a very few cases, so even if you don't need that wedding gift until later, now is a fine time to get it because you'll save plenty. Every floor sample furniture item is specially priced including many brand new pieces for which we have no storage space. All furniture purchase terms can be arranged as low as 15% down and up to two years to pay through the Community National Bank.

24 W. HURON STREET

WIGGS

OPEN FRIDAY 'TIL 9 P. M.

Easter FLOWERS *from* Jacobsen's

OPEN FRIDAY and SATURDAY UNTIL 9 P. M.
SUNDAY UNTIL NOON

Choice Selection of Our Greenhouse Grown

Easter Lilies



Tulips — Hyacinths — Daffodils — Hydrageas

Lovely Plants Priced from $3.50

Choose One of Our Artistically Designed Corsages for the Easter Look!

Easter Special!
ORCHID Corsage
$3.95

GARDENIAS ROSES CARNATIONS
IRIS DAFFODILS

Jacobsen's FLOWERS

GREENHOUSES AT LAKE ORION

101 N. Saginaw St. ORDER BY PHONE FE 3-7165

Deliveries Twice Daily to Bloomfield Hills, Birmingham and Detroit!

Flowers by Wire Throughout the World

Wrigley's FEATURE BRANDS YOU KNOW AND TRUST at Prices that Save you MORE!

Bake a Delicious "Southern Pride" Pecan Pie



3 eggs, well beaten
¼ teaspoon salt
1 teaspoon vanilla
2 tablespoons CREAM Corn Starch
2 cups SWEETOSE Waffle Syrup
½ cup pecans
1 (9-inch) unbaked pie shell

Combine well-beaten eggs, salt, vanilla, CREAM Corn Starch, SWEETOSE and pecans; mix thoroughly. Pour into unbaked pie shell. Bake in hot oven (400° F.) 45 minutes or until a silver knife inserted in the center of the filling comes out clean. Makes 1 (9-inch) pie.

You'll also find the Above Recipe on Every Box of

10c Coupon on Top of Pkg. Good on Purchase of SWEETOSE WAFFLE SYRUP

CREAM CORN STARCH 1-LB. BOX **15¢**

Sweetose Waffle Syrup 12-OZ. BOTTLE **21¢**

FUNSTEN'S PECANS "Always Fresh" 3½-Oz. Vac. Can **33¢**

Get "Jiffy" Recipe at
WRIGLEY'S for
SPECIAL TREAT
SNACKAROONS
Toasted Coconut COOKIES
Just your favorite cookie mix and
DURKEE'S "DIXIE CUT" COCONUT
5 oz. Can **19¢**

New Divider Pack



CHUN KING **MEATLESS** MUSHROOM CHOW MEIN 2¾-LB. CAN **89¢**

CHUN KING **Chicken or Beef** CHOW MEIN 2¾-LB. CAN **99¢**

JUST HEAT AND SERVE OVER CRISP **Chun King Noodles** LARGE 2½ CAN **25¢**



Low Calorie — Starch Reduced
NEW ERA POTATO CHIPS
Big 12 oz. PACKAGE **69¢**

SPECIAL OFFER!
15¢ COUPON
IN EACH SPECIALLY LABELED 3 LB. TIN OF SWIFT'S
Swiftning
THE MOST DIGESTIBLE SHORTENING YOU CAN BUY!
3 LB. TIN **87¢**





2 Free Gladiolus Bulbs in every 4 oz. Pkg.
DURKEE'S VANILLA
4 oz. Bottle **69¢**

TETLEY TEA BAGS
16 ct. Pkg. **21¢** ★ 48 ct. Pkg. **58¢**



Needs No Refrigeration
DINNER TIME **Beef Pot Pie**
17 oz. Can **69¢** Tastes like Home Made



CLEAN RUGS, CARPETS, UPHOLSTERY, ETC.
WOLVERINE ALL PURPOSE **CLEANER** PINT BTL. **39¢** QUART BTL. **69¢**

FOR WRAPPING, COVERING AND COOKING
REYNOLDS WRAP PURE ALUMINUM FOIL 25-FOOT CUTTER ROLL **29¢**

15¢ VALUE POT HOLDER GIVEN FREE WITH
Schratz Water Softener • APPLE • PINE • BLOSSOM • BOUQUET 3-LB. BAG **49¢** Plus Fed. Tax



Send for New TABBY CAT FREE GIFT CATALOG:
Tabby P. O. Box 16, Boston 2, Mass.

TABBY All Fish **CAT FOOD**
9 15 oz. Cans **$1.00**

ALWAYS A BUY!



HUNT CLUB DOG MEAL
Needs no supplements. A big food value—easy to feed.
5-Lb. Bag **74¢**

GET 1 PACKAGE AT HALF PRICE WHEN YOU BUY 1 AT REGULAR PRICE

DUNCAN HINES WHITE CAKE MIX 2 BANDED PKGS. **53¢**

VANITY FAIR — QUALITY
TOILET TISSUE PASTEL COLORS **4** ROLLS **39¢**



WAXTEX "FLAVOR TIGHT"
WAX PAPER 2 BIG 125-FOOT CUTTER ROLLS **49¢**

DESTROYS BAD BREATH MORE EFFECTIVELY than white toothpaste



FORMER **69¢** Giant Tube
Price Reduced —
Now Only **47¢**

HALO Glorifies Any Hair— dry, oily, normal



leaves hair with a far brighter sparkle
Large Size **57¢**



For HOUSEHOLD DUSTING in the Modern Way
Use a DUST-ALL Tack Cloth
Buy one *TODAY!*
only **29¢**
Picks up Dust . . . Holds it instead of spreading it around!



ON YOUR NEXT ECONOMY SIZE BOX of *La France* **INSTANT BLUING** **25¢**

TREATS FROM WRIGLEY'S DAIRY DEPT.

STAUFFER'S Clover Leaf **CHEDDAR CHEESE ROLLS**
8 oz. Roll **37¢** 16 oz. Roll **59¢**

1 lb. Ctn. In Qtrs. **29¢**



1 lb. Family Roll **27¢**

Delsoy Topping Can **26¢** • **Delsoy** PRESTO WHIP DISPENSER Can **43¢**
Crown Fresh Sauer Kraut Big Quart Jar **25¢**
Red Star Yeast FOR ALL YOUR COOKING AND BAKING NEEDS Foil or Dry **5¢**

Fresh Home Baked Cookies with No Measuring — No Mixing — No Mess
Oscar Mayer COOKIE DOUGH
Slice and Bake – Makes 24 to 48 Cookies
- Oatmeal Raisin
- Chocolate Chip
- Peanut Butter
- Vanilla

Your Choice EA. **39¢**



DINNER DELIGHTS FROM WRIGLEY'S FROZEN FOOD DEPT.



Farm Fresh **BIRDS EYE**
QUICK FROZEN
GREEN PEAS
2 10 oz. Pkgs. **39¢**

Heat 'n Eat

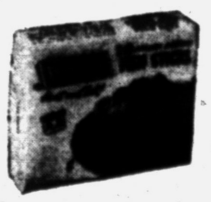

Taste-O-Sea FISH STICKS
10-oz. Pkg. **49¢**



Makes 1½ Pints
BIRDS EYE *FRESH FROZEN*
ORANGE JUICE
6 6 oz. Cans **99¢**

• 536 NO. PERRY • 125 W. HURON
OPEN THUR. and FRI. TILL 9 P. M.
• 59 SO. SAGINAW • 398 AUBURN
OPEN THURSDAY, FRIDAY, SATURDAY 'TILL 9 P.M.

MELO-O-CRUST PLAIN or SUGARED
Cinnamon Golden Do-Nuts *This Week's Bakery Special* **2** Pkgs. of 8 **45¢**

BECAUSE WE ARE PROUD & WE ARE ANXIOUS FOR YOU TO SEE OUR COMPLETELY

REMODELED & NEWLY DECORATED ENLARGED STORE WE ARE

OFFERING **THE GREATEST SAVINGS TO**

FREE!
REFRESHMENTS TO ALL ADULT VISITORS
OPEN THUR. and **FRI.** Till **9p.m.**

OPEN THURS.- FRI. NIGHTS 'TIL 9

OPEN HOUSE

MAKE THE HOME OF YOUR DREAMS COME TRUE...NOW!



Odd Lots! Floor Samples! Hundreds of Terrific Buys!

All the Credit You Need!

NO MONEY DOWN

FREE! Useful Gift with Every Purchase!

We Want 2,000 New Customers and Old Customers to See Our NEW ENLARGED STORE!

LIVING ROOM

Reg. $229 Airfoam Sofa. Beautiful Coral Metallic	$95
Reg. $189.50 Rubber Foam-Nylon 2-Pc. Suite. DuPont Nylon. Choice of Colors. Only	$130
Reg. $209 Kroehler Sofa and Chair. All Wool Frieze—Clearance—Now Only	$140
Reg. $259 Rowe Sofa and Chair. A Special in Chinese Red. Now	$150
Reg. $269 DuPont Nylon 2-Pc. Suite. Rubber Foam—Choice of Colors. Only	$175
Reg. $299 Kroehler 2-Piece Suite. Custom Tailored Frieze. Below Cost	$210
Reg. $359 Kramer-Flexsteel Sofa and Chair. Lifetime Construction. A Terrific Buy	$225
Reg. $379 Howard Parlor 2-Piece Suite. Decorator Grey and Black. Below Cost	$235

SECTIONALS

Regular $198 3-Pc. Sectional. All Wool Frieze. Only	$125
Regular $229 American 2-Pc. Sectional. Solid Blond Mahogany Frame	$135
Regular $249 2-Pc. Sectional. Rowe. Red, Metallic. Now	$145
Regular $298 Kroehler 2-Pc. Sectional. Gorgeous Red Frieze. Only	$155
Regular $449 Ultra Modern Sofa. Below Cost! Now	$195

HOLLYWOOD BEDS

INCLUDES: BOXSPRING, INNERSPRING MATTRESS, LEGS AND YOUR CHOICE COLOR OF HEADBOARD

Full or Twin Size **$55.00** Complete

DINING ROOM

Reg. $129 Drop Leaf Table and Chairs. Duncan Phyfe, Mahogany. Complete	$75
Reg. $279 7-Pc. Mhgy. Dinette. China, Buffet, 4 Chairs. Modern Cordovan. Complete	$135
Reg. $289 6-Pc. Modern Dinette. "Urban Suburban" Hutch, Extensole and 4 Chairs	$145
Reg. $399 9-Pc. Mahogany Dining Room. Breakfront China, Buffet, Table, 6 Chairs	$275
Reg. $449 9-Pc. Dining Room. Champagne, Modern	$285

INNERSPRING
Regular $39.50
MATTRESS
FULL OR TWIN SIZE HOTEL TICKING **$20.00**

5 PIECE
CHROME DINETTE
REG. $89 VALUE
Choice of color! Every chrome dinette reduced for this great event. **$60.00**

APPLIANCES

Reg. $79.50	Oil Heater	Only $55
30-Inch *Reg. $129*	Gas Stove	Only $95
Reg. $219	Refrigerator	Only $160
Reg. $209	Electric Dryer	Only $165

KROEHLER
TELEVISION CHAIRS
BARREL BACK IN CHOICE FRIEZE WITH CASTERS and FRINGE **$32.50**

CHESTS
Maple or Walnut 4-Drawer **$18.00**
A Reg. $29 Value!

BEDROOM

Reg. $199 Vanity, Chestrobe, Bed. Blond Waterfall. Sample. Now	$75
Reg. $149 Dresser, Chest, Bed. Traditional Walnut. Sample. Only	$80
Reg. $199.50 Double Dresser, Chest, Bed. Seamist Oak. Only	$100
Reg. $189 Double Dresser, Bed. Seafoam Mahogany. Only	$120
Reg. $329 Johnson Carper Bedroom Suite. Double Dresser, Chest, Bed. Sample	$145
Reg. $279 Dresser, Chest, Bed. Beautiful Gray Walnut	$155
Reg. $299 Double Dresser, Chest, Bed. Modern Pencil Walnut. Only	$185
Reg. $349 Double Dresser, Chest, Bed. A Kent Coffey, Blond. Only	$175
Reg. 339 Double Dresser, Chest, Bed. Trinidad Walnut. Only	$200
Reg. $429 Triple Dresser, Chest, Bed. Bleached Mahogany Beauty	$235

CHAIRS --- CHAIRS --- CHAIRS!
- LOUNGES
- STRATOLOUNGER
- OCCASIONAL
- PLATFORM ROCKERS
- LA-Z-BOY
- TILT CHAIRS

up to **50%** Off Regular Price

EASY CREDIT TERMS ARRANGED – No Carrying Charge On Our Budget Plan

F.B. MELIN & Co.

OPEN THURSDAY, FRIDAY 'TIL 9

25 SOUTH SAGINAW

PONTIAC'S MOST BEAUTIFUL FURNITURE STORE

STARTER LOUNGE
Dual purpose combination sofa and sleeping lounge. It's a sofa—a studio—a bed all in one!
Your Choice of Colors! **$39.00**

Canadiens Beat Wings, 3-1, to Square Playoffs



AP Wirephoto

SO NEAR, BUT IT MISSED—Detroit Red Wing goalie Terry Sawchuk slides to the ice in the 1st period of the game with Montreal Tuesday night at Olympia, keeping a determined eye on the puck fired at him by Calum (Baldy) MacKay, left winger of the Canadiens. It was a good try by MacKay, but it failed to score. Nevertheless the Canucks won, 3-1.

Williams Says He'll Quit at Close of Season

Ted Feels He Is Near 'Downhill Age'; Korea Duty Upset Schedule

PHILADELPHIA (INS) — Boston slugging outfielder Ted Williams, the highest paid player in baseball, will quit the game after the 1954 season because "I'm getting near the age when a ballplayer begins to go downhill."

The 35-year-old Williams, who has a lifetime batting average of .348, announced his retirement in an article appearing in the current Saturday Evening Post. He declared:

"As much as I like the game—and it's the greatest thing that ever happened to me—I realize I'm getting near the age when a ballplayer begins to go downhill."

The tempestuous Williams revealed that, until he was called back into service for almost two years with the Marine Air Force, he had planned to quit baseball after the 1953 season.

He said his Korean hitch "set back my financial timetable" . . . that "my five years in service in World War II and the Korean War cost me $500,000 in salary and outside earnings . . ."

Williams, whose salary is believed to hover close to $100,000, said he plans to retire to his fishing tackle business in Miami.

Williams took a powerful swing at jeering fans and some sportswriters.

For "a lot of the regulars at Fenway Park who make a practice of giving me the business every time they come out to see a game," Williams said, "I can only extend my heartiest contempt."

Williams explained why he never acknowledged spectator applause for a home run by tipping his hat as he crossed home plate. "Why should I," asked Williams. "Does the pitcher tip his cap when he strikes me out?"

Derby 'Longshot' Race

HALLANDALE, Fla. (AP) — The Florida Derby is getting to be known as the race for longshots. Sky Ship won the first running in 1952 and returned $24.10 for a $2 mutuel ticket. Last year Money Broker won and paid $33.80. This year Correlation, with Willis Shoemaker riding, paid $17.20.

Bucs Release Bonus Baby Pettit to Hollywood Nine

BRUNSWICK, Ala. (UP) — Pittsburgh Pirates closed the books on one of the costliest ventures in baseball history today when Paul Pettit was released outright to Hollywood in the Pacific Coast League.

Action probably permanently severed the Pirates' relations with a pitcher for whom they paid a record $100,000 bonus in 1950 and who paid off with one big league victory.

It also marked the final disappointment over the Pirates' two greatest prospects in the post-war era. Ron Necciai, the pitcher who startled the sports world with a 27-strikeout, no-hitter in 1952, was placed on the voluntarily retired list last March 17.

Probably no team in baseball history ever expected more or received less out of two such brilliant prospects.

Pettit won one game and lost two in parts of two seasons with the Pirates and compiled a 25-27 minor league record. Necciai was a sensation wherever he went in the minor leagues but had a 1-6 record for the Pirates.

Under the terms of a unique contract with movie writer and producer Fred Stephani, the Pirates must pay Pettit $10,000 a year through 1959 in order to pay off his $100,000 bonus.

Pirates already have paid Pettit about $18,000 in salary so they will take a bath in red ink to the tune of about $118,000 for their gamble.

Pettit was signed by the Pirates on January 31, 1950 after the 19-year old southpaw pitched six no-hitters for Narbonne High School of Lomita, Calif. It was discolosed after the signing that every big league club had bid for Pettit.

Rocky, Charles to Train Only 14 Miles Apart

NEW YORK (AP) — Heavyweight champion Rocky Marciano and challenger Ezzard Charles will train at Catskill Mountain resorts only 14 miles apart.

Charles' co-managers Tom Tannas and Jake Mintz today selected Kutsher's Country Club at Monticello, N. Y., as the spot where the former heavyweight king will prepare for his title fight with Marciano at Yankee Stadium June 17.

Marciano already has begun work at his long-time camp at the Grossinger Country Club.

Tannas said Charles will box an exhibition in Denver April 29 with Jack Nelson and another fighter, and then spend a week at Hot Springs, Ark. He will start working at Monticello on May 9.

Grid Star Paces GW to Victory Over UM

WASHINGTON (AP)—Catcher Steve Korcheck, a 3rd-string All America football player, paced George Washington University to a 3-2 victory yesterday over the University of Michigan's defending NCAA baseball champs.

Korcheck poled out two hits, including a game-deciding home run while lefty Steve Bauk limited Wolverine hitters to four hits and struck out 11.

It was Bauk's 3rd straight triumph.

Paul Lepley socked a home run for Michigan. It was GW's 6th victory in seven starts. Michigan now has a 3-2 record.

Joe Louis began his pro ring career in 1934 by knocking out Jack Cracken in the first round.

Approves $250,000 for Lamprey Fight

WASHINGTON (AP) — On motion of Rep. Knox (R-Mich), the House has earmarked $250,000 of the Interior Department's appropriation for research for lamprey eel eradication work in the Great Lakes.

The bill, carrying a toal of $364,337,989, now goes to the Senate.

A proposal by Rep. Metcalf (D-Mont) to add $1,200,000 to the Fish and Wildlife Service's appropriation was beaten. Metcalf wanted it used to develop wildlife and waterfowl refuges.

Cleveland Barons Even Up Calder Cup Series

HERSHEY, Pa. (AP)—It was all tied up today at one game apiece between the Cleveland Barons and the Hershey Bears as the American Hockey League Calder Cup playoffs moved to Cleveland.

Defending champion Barons pulled up even with the surprising Bears last night with a 2nd-period surge for a 4-2 victory. Series resumes Thursday night in Cleveland. Hershey won the opening game of the final round Saturday 3-0.

Dykes Scores Unpopular Win

Bobby Gets Decision Over Rindone Despite Hometowners' Boos

MIAMI BEACH, Fla. (UP)—Middleweight contender Bobby Dykes was back on the winning trail today, but the victory that put him there wasn't a popular one with his hometown fans.

The lanky Dykes, technically kayoed four weeks ago in Brooklyn by Ralph (Tiger) Jones, returned to the ring wars Tuesday night and scored a unanimous 10-round decision over Boston's Joe Rindone.

But the crowd of 2,444 hooted at the verdict and barraged the ring with trash. Throughout the bout, they had cheered on Rindone as he marched steadily forward and occasionally booed Dykes as he backstepped and counter-punched.

For Rindone, the defeat apparently put a big roadblock in the way of his 2nd comeback campaign. The Boston belter retired once after being knocked out by Walter Cartier of New York and again when he was stopped by middleweight champion Bobo Olson.

Dykes, currently ranked 9th among the contenders for Olson's crown, entered the ring at 161 pounds and Rindone at 162½.

Bowling Results

F.O.E. NO. 1230

	W	L		W	L
Mac	66	42	Greenwood	50	58
Louise's	63	44	Bobbie's	49	59
Levi's	60	47	F.O.E.	47	60
Ottmar's	54	53	Howard	41	67

Indiv. game, series—T. Teroux 177, G. Long 451; team game, series—Mac & Jim's 689—1971.

K OF C

	Pts.		Pts.
Falcon's	77	Ned's	55
Chip-Steak	73	Stanfield's	53
Goebel's	69	Stone	49
Pfeiffer's	64	Letter Shop	49
Drewry's	63	Don's	48
Wayne	63	Credit	43
Leonard's	57	Fleet Carrier	40
B-Line	56	Forster	38
Simmon's	56	Hub	37
Pabst	54	Dean	33

Indiv. game, series—T. Koenig 262—666; team game—Bee Line Bus 1039, series—Polish Falcons 2834.

PONTIAC SQUAWS

	W	L		W	L
Aristo	79	29	Ted's	44	64
Shell	69	39	Chief's	41	67
May's	68	40	Orphans	39	69
Driverettes	56	52	Skylarks	34	74

Indiv. game, series—R. Speck 188—500; team game, series—Aristo 941—2583.

C.Y.O.

	W	L		W	L
McCormick's	64	40	A-1 Rug	53	50
Fowler's	62	45	Frank's	50	58
Drewry's	62	46	Motor Inn	47	60
Chip-Steak	60	44	Ace	43	63
Pabst	59	44	Poole's	42	66
Costello	56	51	Auburn Bar	39	69

Indiv. series—R. LeBrun 626, game—F. Beattie 239; team game, series—Fowler's Five 966—2863.

Famous Name Doesn't Help Prep Ballplayer

BROOKLYN (AP)—Outfielder Joe DiMaggio can't make the baseball team at Bushwick High School.

"Not strong enough at the plate," coach Art Radin reported

Freckle faced Joe says he is no relation to another ball player of the same name.

Where DiMaggio failed Campanella made it. Joe Campanella will play the infield for Bushwick this spring.

First Fight Movies

The Jim Corbett-Bob Fitzsimmons fight in 1897 was believed to be the first which was filmed for the purpose of displaying it to the public.

Hockey Results

By The Associated Press

NATIONAL LEAGUE

Montreal 3, Detroit 1, (best-of-7 series tied 1-1).

AMERICAN LEAGUE

Cleveland 4, Hershey 2 (best-of-7 series tied 1-1).

Detroit Club's Jack Adams Blasts Referee Red Storey

By JOE FALLS

DETROIT (AP) — Furious over the officiating, the Detroit Red Wings blasted referee Red Storey with a verbal broadside today after Maurice Richard of the Montreal Canadiens had squared the Stanley Cup hockey finals at a game apiece.

Breaking out of a slump, Richard fired two goals in 31 seconds last night to lead the Canadiens to a 3-1 victory over the Red Wings.

But most of the fireworks took place in the steamy Detroit dressing room after the game. "I thought we were supposed to have impartial referees," boomed general manager Jack Adams. "How come Storey, who lives in Montreal, was allowed to officiate in this series?"

Adams, purple with rage, was incensed because he claimed Storey failed to call a penalty against Montreal in the 1st period for having too many men on the ice.

From the press box, it seemed clear that the Canadiens had more than six players on the ice at one time during a change of lines and actual play.

"But what did Storey do?" Adams asked. "He blew his whistle and put off our Gordie Howe for high sticking."

As it turned out, Howe's penalty was the start of Detroit's downfall. Just 19 seconds after Howe was sent off teammate Tony Leswick followed him into the penalty box for slashing. That gave the Canadiens a 2-man advantage for one minute and 41 seconds, and they scored all three goals within that time.

Dickie Moore clicked at 15:03. Then Richard, pointless in five playoff games, scored twice in 31 seconds, rapping in a 20-footer at 15:28 and a 10-foot backhander at 15:59.

Pressing the attack, Detroit was given a gift goal in the 2nd period when Butch Bouchard, Montreal's veteran defenseman, accidentally slapped the puck into his own goal while attempting to clear it. The goal was credited to Detroit's Alex Delvecchio.

But the Red Wings were unable to overcome Montreal's sizzling 1st-period drive.

"Storey never should have been the referee in the first place," Adams told newsmen in the Detroit dressing room.

Storey had to be assisted from the arena by a half dozen policemen as irate fans pressed around the officials' dressing room. Stepping head down from the darkened cubicle, Storey was whisked to an awaiting cab. Fans showered him with orange peels, paper cups and newspapers. He had no comment.

Richard took it all in stride. As usual, he was booed heavily on the ice. "I don't mind it," he said. "Every boo is a boost as far as I'm concerned."

Canadiens now are favorites as the best-of-seven series shifts to Montreal Forum for the next two games Thursday and Saturday.

Haughton Has 32 Stalls for Horses

YONKERS, N. Y. (AP)—Bill Haughton, a 4-time leading driver at Yonkers Raceway, has 32 stalls for his standardbreds for the spring meeting here.

Promising 3-year-olds in Haughton's stable include Big Cannon, Dante, Cotton Blossom, Hickory Bill, Master Fingo and Belva Counsel.

Haughton, a resident of Massapequa, N. Y., is 30 and the youngest reinsman every to take both the money won and most winners titles.

OL Half-Miler Breaks Record in First Meet

Double-winners Bob Leszczynski and Walter Boguzki led St. Mary of Orchard Lake to a 79-30 victory over Southfield yesterday in the Eaglets' home track season opening dual meet.

Leszczynski won both the 100 and 220 yard dashes, in 11.1 seconds and 24.3 seconds, and Boguzki won the 120 low hurdles in 15 seconds and the 120 highs in 18.1 seconds.

Top individual performance was turned in by half-miler Vincent Pernicki, who lowered his own school record by three tenths of a second. He ran the 880 yards in 2 minutes 6.7 seconds.

It's Time Out



"Minus three inches!"

Crowds Down in Coast Loop

Oakland Nine Wins for Dressen; Poor Turnout at Hollywood

(By The Associated Press)

Pacific Coast League is launched on its 53rd season of baseball, but yesterday's opening day crowds fell below 1953's inaugurals.

There were 39,967 onlookers for the five games as last season started and only 32,607 yesterday, including the Los Angeles-San Diego day-and-night twin bill.

Biggest disappointment was Hollywood. Turnout in the film capital was only 3,150 to see the Stars, Pennant winners for the last two years, lose a 6-4 decision to the Portland Beavers.

Oakland beat Sacramento 2-1 and made manager Charley Dressen's return to the PCL from Brooklyn a winning one.

Seattle spoiled San Francisco's opening before its home fans 8-5.

Los Angeles lost the day game at San Diego 5-0 but in the night game evened the count 4-0.

Tatum, Wilkinson to Lead Stars Against Lions

CHICAGO (UP)—Jim Tatum, of Maryland, the United Press "Coach of the Year" in 1953 and the only coach to beat him, Bud Wilkinson of Oklahoma were named today to lead the College All-Stars in their annual charity clash in Soldier Field, Aug. 13.

Tatum, who led the Terrapins to an undefeated season only to lose to the Sooners in the Orange Bowl 7-0 was named as head coach with the youthful ex-Minnesota halfback as his 1st assistant.

Tatum will lead a picked squad of college stars against the Detroit Lions, the National Football League champion for the last two years.

Chisox Advance Ticket Sale Is Record 800,000

CHICAGO (INS)—Chicago White Sox look forward today to a banner home attendance during the 1954 baseball season.

Ticket manager Tommy Maloney reports a record advance ticket sale of $800,000.

Maloney says that at least 30,000 fans will attend the Sox opening game on April 13 against the Cleveland Indians. Both the Indians and White Sox are strong contenders for the American League pennant.

The Yankees broke even in 1953 in games decided by a single run. They recorded 18 wins by a single tally and lost 18.

What About Other Athletes?

Stigma on Out-State Gridders Miffs Coach

By ROBERT E. VOGES

EAST LANSING (AP) — A football coach was grouching in a "don't quote me on this — but . . ." kind of mood the other day.

He happened to be one of the football coaches at Michigan State. That isn't important to what he had to say.

Because this football coach, whose name won't be used, was speaking for all football coaches.

He had just been asked what kind of material he was getting for the next football crop. Then he was asked where they were coming from — with particular emphasis on state lines.

"That kind of gripes me," said the coach. "When any school, anywhere, brings a football player across a state line you'd think we were violating the Mann Act or something.

"Suppose I told you I had a player from Outer Mongolia — it would make headlines on every sports page.

"But look what's happening in other college sports."

Then the coach cited the number of exchange students that have been making college sports headlines recently.

"Some of the other sports rosters read like a regular league of nations," he cited.

The coach cited the Hawaiian swimming stars at Ohio State. He mentioned the Turkish wrestler who recently won a title for Purdue. He pointed to Canadian track stars at the various colleges, an Australian runner here, a Swedish shot expert there . . .

"And most of the college hockey players are Canadians," he said

"But then we get a player from three states away," he said. "And if he's good, its news. Some day," he said, 'I'd like to bring in an Eskimo halfback and see what happens."

Coach Had Rookie Hurler Well-Pegged

MINNEAPOLIS (AP)—It begins to look like Fred Fitzsimmons knows something about judging the talents of a rookie pitcher.

Last summer when Al Worthington was going well here the New York Giants asked Fitzsimmons, one of their coaches, if Worthington were ready for the majors. "Not yet," said Fitzsimmons in effect.

The Giants, however, brought Worthington to New York and he broke into the majors with shutouts against the Phillies and the Dodgers in his first two starts. Then he lost seven straight.

Just before the Giants broke camp at Phoenix, Ariz., they optioned Worthington back to Minneapolis.

"I can't pitch in the spring," said Worthington.

Brothers Plan Map Service for Anglers

SCHENECTADY, N. Y. (AP)—John and Robert Moran have combined their hobbies into a fishing service for anglers.

John, a fishing enthusiast, and Bob, an artist, are publishing a series of "Wilderness Fishing Maps," pin-pointing the best New York fishing waters, stocked streams and access routes.

They have traveled 8,000 miles in the Adirondacks to gather their information.

Eliot Faces Rebuilding Task With Illini Squad

CHAMPAIGN, Ill. (AP)—Facing a "big rebuilding task," coach Ray Eliot of Illinois has begun sifting a group of 85 candidates for 1954 football material.

Spring practice began yesterday and only 13 lettermen, including star halfbacks Mickey Bates and J. C. Caroline, were available.

The squad lost 13 through graduation.

Exhibition Baseball

TUESDAY'S RESULTS

Cin. (N) "B"	2	Columbus (Sal)	0
Boston (A)	10	Milwaukee (N)	5
Baltimore (A)	13	Chicago (N)	2
St. Louis (N)	9	Chicago (A)	2
Cleveland (A)	10	New York (N)	5
Philadelphia (N)	4	Detroit (A)	0
Philadelphia (A)	17	Pittsburgh (N)	10
Cincinnati (N)	18	Washington (A)	1
New York (A)	7	Greensboro (PL)	2

Travel Costs High

Travel costs of a major league baseball club comprise an important item. Some managers have contended air travel can save up to $5,000 during a season.

Fred Baczewski, Redlegs' southpaw pitcher, beat the New York Giants 4 for 4 in the past 1953 season.

Davey Favored Over Dreyer in Bout on Coast

Ex-MSC Star Hopeful Bout Will Be Stepping Stone to Gavilan

OAKLAND, Calif. (UP) — Chuck Davey was a 9-5 favorite to defeat South Africa's Gerald Dreyer tonight when the welterweights tangle in a nationally-televised bout at the local auditorium.

The 10-round affair is scheduled to be carried over CBS-TV starting at 10 p. m. EST.

Davey, a seasoned trouper as far as television is concerned, views the bout as a stepping stone toward a rematch with Kid Gavalin for the world welterweight title.

The Cuban Keed agonized Davey's legion of fireside admirers early last year by stopping the stylish collegian in the 10th round at Chicago.

Davey goes into tonight's fight convinced he should be rated over Carmen Basilio as No. 1 challenger for the welter title. He scored a decision over Basilio the last time they met after the pair earlier had fought to a draw.

Dreyer, a body punching specialist who began fighting in his native Pretoria, S. A., at 13, recently was stripped of the British Empire's welterweight title by Barry Brown of New Zealand.

However, the blond-headed Dreyer has knocked out his last two opponents to bring his KO total to 19. Since turning professional after winning the lightweight title at the Olympic Games, Dreyer has been in 42 fights, won 36, lost four and drew two.

Davey dropped a controversial decision to Art Aragon in Los Angeles his last time out. It was his 4th defeat since he gave up fighting for Michigan State and began battling for gold. He has 41 triumphs.

Swing Is Only Minor Part of Golf, Says Ben

AUGUSTA, Ga. (AP)—Ben Hogan, whose chief aim this spring is to win his 5th U. S. Open title at Baltusrol, Springfield, N. J., says a golf swing is only a minor part of the game.

"To me, a golf swing is minor," says the 41-year-old Texan. "Anybody can develop a golf swing. How they score is the story. And that is determined by whether they want to work at their game or not.

"You can't practice for nothing. You have to look forward to something. Golf is a game of misses. I consider myself lucky if I make one or two good shots a round."

Hogan will give the golfers of America another chance to "beat" him on National Golf Day on June 5.

Hogan will shoot from scratch at Baltusrol, 12 days before the national open. Golfers throughout the country will use their local handicaps or the Lionel Callaway system of handicapping on any course they choose to play.

It is estimated that 12 per cent will "defeat" Hogan and win "I Beat Ben Hogan" medals.

Cinches Opening Job

Fireballing Don Larsen Hurls 5-Hitter as Orioles Trample Chicago Cubs, 13-2

By BEN PHLEGAR
AP Sports Writer

Baltimore manager Jimmy Dykes has found an opening-day pitcher by the simple method of announcing the job was open.

Unless Dykes second guesses himself between today and Tuesday, it will be fireballing Don Larsen.

* * *

He clinched the job yesterday. Only hours after Dykes declared his starting lineup set except for the mound chores, Larsen stepped to the hill in Hattiesburg, Miss., and blew down the Chicago Cubs on five hits in a 13-2 victory. The handsome right-hander went the route for the first time this spring.

Baltimore will make its debut in Detroit against the Tigers.

The Tigers got beaten yesterday by the Philadelphia Phillies 4-0 after Ned Garver had held the Phils scoreless through six innings.

The Philadelphia Athletics and the Pittsburgh Pirates, both definite threats to last place in their own leagues, slammed each other's pitching for 37 hits, including nine homers, in a 17-10 contest won by the A's. Gus Zernial and Bill Renna of the A's and Frank Thomas of the Pirates hit two home runs each at Montgomery, Ala.

* * *

Base hits boomed in Lynchburg, Va., too as the Cincinnati Redlegs trounced Washington 18-1. The Reds slammed 20 hits, three of them home runs.

Chet Nichols, Milwaukee's big hope to strengthen its pennant bid, was blasted again, this time by the Boston Red Sox, who beat the Braves 10-5. The Red Sox hammered Nichols for seven hits before he gave way to Phil Paine in the third.

* * *

The New York Giants bowed to Cleveland 10-5 and contributed four errors to their defeat. A two-run home run by Al Rosen broke up a 2-2 tie in the fifth inning.

* * *

Stan Musial hit a home run with two aboard and Rip Repulski hit his fourth homer of the spring as the St. Louis Cardinals whipped the Chicago White Sox 9-2. Vic Raschi and Stu Miller checked the Sox on seven hits.

* * *

The New York Yankees were held at bay for six innings by Clair Parkin, a Red Sox minor leaguer, before coming to life for a 7-2 triumph over Greensboro of the class B Carolina League. Parkin gave the champs only five hits.

Baltimore Is Back in Majors, but Glory of Old Oriole Teams Will Be Lacking for Number of Years

By GRANTLAND RICE

NEW YORK—Baltimore is coming back to big-league baseball in a few days. But the glory that used to be the Orioles of the early 90's will have to wait a while.

The new Orioles may flutter out of last place by slipping by the Athletics or the Tigers, but it will take a desperate sortie to accomplish even this miracle. The Orioles will be better than the Browns, have been, which is the faintest praise you can slip them.

* * *

In looking back over some old Baltimore records made over 50 years ago, we ran across an amazing collection of facts. We had always thought of Iron Man Joe McGinnity as a Giant product, a hot aide of Christy Mathewson.

* * *

Here were the astonishing marks he left behind in his last complete year at Baltimore in 1901. He moved to New York in July, 1902.

Games won—26. Games lost—19. Games pitched—48. Complete Games—39. Inning pitched—378. Bases on balls—95. Strikeouts—72.

This was an amazing record for one pitcher in a single season where he set all the records that can be jotted down. The Iron Man pitched many double-headers in his career, and several of these were pitched for Baltimore.

* * *

He must have had an arm of steel, re-inforced by concrete and rawhide. The last we heard of Joe he was coaching the Dodgers in 1926. The year before that, at the age of 54, he had pitched for Dubuque, Iowa.

* * *

Baltimore's last year under the Big Tent was 1902. Baltimore was used to championship play. Ned Hanlon won three pennants in 1894, 1895, and 1896. Jack Dunn won several consecutive pennants from 1919 to 1925 in the International League.

* * *

Baltimore moves back again into the company it knew over 50 years ago. The team finished last in 1902, so the change from 1902 to 1954 won't be so sudden. Jimmy Dykes has had a good training season and he might surprise a number of rivals in 1954.

Garver Appears to Be Hitting Stride

Reports From Major Camps

By THE ASSOCIATED PRESS

WASHINGTON (AP) — There'll be grim earnestness tonight when the Washington Senators and Brooklyn Dodgers hook up in the 1st of a 2-game exhibition series here. Senators are starting their ace Bob Porterfield and Brooklyn is using Don Newcombe.

LITTLE ROCK, Ark. (AP) — Rip. Repulski, who last year proved a reliable rookie for the St. Louis Cardinals, is stepping up the slugging pace as the club draws nearer to home. The young center fielder clubbed his 3rd home run in as many days and added a pair of doubles yesterday as the Cards defeated Chicago's White Sox 9-2.

NEW ORLEANS (AP) — Sam Mele, Baltimore Oriole leftfielder, may be out for two or three days because of a badly bruised left knee.

Guggenheim Loses 3rd Injured Horse

NEW YORK (INS) — Harry G. Guggenheim was beset with double trouble today—the loss of both Kentucky Derby favorite Turn-To and 12-to-1 hopeful Big Crest through injuries.

The Cain Hoy Stable owner, who previously announced the retirement of Turn-To with a bowed tendon, said yesterday Big Crest has suffered a leg injury and that he was being withdrawn from the May 1 classic at Churchill Downs.

It was the 3rd horse Guggenheim lost through injury since Dark Star, surprise winner of the '53 Derby, was forced to retire with an injured tendon suffered in the Preakness.

Fall Injures Jockey in Race at Gulfstream

HALLANDALE, Fla. (INS) — Frank A. Smith, a 20-year-old apprentice jockey from Brooklyn, broke his left shoulder and right collarbone today when he fell from his mount in the 1st race at Gulfstream Park.

Smith, leading apprentice at the Hallandale track, fell from the saddle as the field of 12 approached the first turn.

Bowling Clinic

By BILLY SIXTY

CASE—Get Full Reach.

Feel Arm Pit Pressure—Regardless of how much they vary in form—starting position, number of steps, length of push-away and swing—all top bowlers look almost alike at the foul line.

They are bent low, body resting on left leg at finish of slide. Junie



McMahon, Connie Schwoegler, Therman Gibson, Don Carter—the match king, Eddie Brosius, Ed Kawolics, Bud Bomar—all look the same at ball release.

As sketch of Gibson shows, arm reaches out into full stretch. "So far," says this Detroit star, "that I feel the pressure of the reaching pull in my arm pit when I'm bowling well." It's the top tip: Slide and reach. Practice it.

Tiger Pitcher Shines, but in Losing Cause

Ned Gives Up 5 Hits in Seven-Inning Stint Against Phils

DURHAM, N. C. (AP)—With less than a week to go before the umpire yells, "play ball!" at Briggs Stadium for the 1st time in 1954, Ned Garver, Detroit's curve-balling righthander, seemed to be hitting his pitching stride.

Garver, who once carried a $300,000 price tag after winning 20 games for the last-place, former St. Louis Browns in 1951, has been just another thrower with the Tigers for the last two years.

First it was arm trouble. And last year the handsome hurler was ineffective because of a trick knee.

Knee was operated on during the off-season and Garver said that he was again in fine physical shape.

But so far this spring, after a brief holdout, Garver had failed to live up to manager Fred Hutchinson's hopes. That is, until yesterday.

Although pitching in a losing cause—the Tigers dropped a 4-0 decision to the Philadelphia Phillies—Garver looked like a money winner.

He worked seven innings, and but for a 1-run lapse in the 7th, had the National Leaguers tucked safely away in his hip pocket.

He gave up only five hits and had the Phillies popping the ball into the air. In 15 previous innings, Garver had been tagged for 19 runs on 24 hits.

Detroit matched Philadelphia in the hitting department: Each team collected eight safeties. But Philadelphia bunched theirs while Murry Dickson and Jim Konstanty scattered the Detroit hits.

Konstanty, the eventual winner, was also helped by three double plays.

Jim Delsing was the only Tiger to reach 3rd base. But he died there twice after doubling in the 6th and singling in the 9th.

Garver had faced only 20 batters in six innings before the fatal 7th. Then he loaded the bases and Smoky Burgess singled home what proved to be the clinching run.

But the Phillies added three insurance runs. Two came at the expense of lefty Al Aber in the 8th and the 3rd on a bases empty homer by Willie Jones off Ralph Branca, the former Brooklyn Dodger hurler, in the last frame.

Tigers were scheduled to meet the Philadelphia team for the last time in exhibition play today when Steve Gromek, who has given up only one run in 20 innings this spring, faces the Philly combination of Curt Simmons and Steve Ridzik.

13 Lettermen on Hand for Badgers' Grid Drill

MADISON, Wis. (UP)—Wisconsin's University's football squad opened spring training yesterday with 13 lettermen among the more than 100 grid candidates.

Head coach Ivy Williamson announced that the squad will work out on Tuesdays, Wednesdays and Thursdays with scrimmage session slated for Saturdays.

Spartan Squad to Open Baseball Slate April 17

EAST LANSING (UP)—Michigan State's baseball team opens its season at home against Wayne University April 17 after an unimpressive southern training trip.

Spartans returned to the campus today with three wins and four losses against southern teams. MSC had but one victory in nine pre-season games during 1953.



SPRINT FOR RECORD—University of Kansas' Wes Santee, right, begins the anchor leg in the Texas relays sprint medley rally at Austin, Tex., which gives the Kansas Jayhawks a world's record for the event—3:20.2. Santee made the win possible with his lightning-fast 1:48.3 half mile. Previous recognized record was 3:22.7, set by New York University in 1950. Jayhawks will seek more records in the Kansas relays, April 17.

Good Rest Could Bring Babe Back to Circuit

NEW ORLEANS (UP) — Babe Zaharias admitted today that she thought she still could make a comeback if she could just get enough rest.

"I got a whole week of rest before the tournament at Sarasota," she said. "I won that one by nine strokes.

"But I guess that win in Florida made me a little too eager," she said. "I get tired and don't play so good on the back nine. I've got to learn to pace myself."

The 38-year-old Babe, who decided last Sunday to call it quits after finishing 3rd (two strokes behind) at the Carrollton, Ga., Open, quickly changed her mind. She said Tuesday she still "wants to play golf for years" if she can get back on her old game.

That "if" is the determining factor. If she wins the $5,000 colonial open starting here Thursday, or maybe just "does well," and makes a good showing in her namesake Babe Zaharias Open at Beaumont, Tex., she may finish the tour.

At any rate, she intends to play in the Prince George Tournament at Landover, Md., May 13-16.

Stengel Helps Rookies Stop Being 'Suckers'

NEW YORK (AP)—Manager Casey Stengel of the New York Yankees was talking about the rookie camp he supervised in Florida this spring.

"Our preliminary camps have been so successful because competent specialists instruct in definite fields," says the only pilot to lead a team to five straight American League pennants.

"Do you know what appeals to most boys? Being shown how to avoid being suckered by the veterans. I showed the kids in our advance camp 24 ways to stop being suckers. What are the 24? I refuse to give out this information. It's very valuable.

"I always have spilled too much of my system for other clubs to pick up."

Sharp-Shooting Selvy

When Frank Selvy of Furman scored 100 points in the past basketball season, he made just 75 shots from the field, the record books show.

The Braves' home park, County Stadium, has a seating capacity of 44,091.

Chicago Five Replaces Stroh's

Wilman's Quintet Hits Near-Record Total for ABC Competition

SEATTLE (UP)—The Tri-Par Radio team of the Chicago Classic League were the men to beat at the American Bowling Congress tournament today.

The Chicago five, anchored by Joe Wilman, late Tuesday night rolled a 3,226 total to knock Stroh's of Detroit out of first place in open division team standings.

They posted the 2nd highest team total rolled in the 51 years the tourney has been held.

Carmen Salvino, with a 698 total, paced the Chicago squad which turned in game sof 1,115, 1,051 and 1,060 to come within eight pins of the all-time mark of 3,234 rolled in 1938 by Birk Brothers of Chicago.

Other standings—Singles: Tony Sparando, Rego Park, N. Y., 723; doubles: Terry Wheeler, John McGrew, Indianapolis, 1,307, and all events: Tony Lindeman, Detroit, 1,926.

Wilde 1st Champion

The first official flyweight boxing champion was Jimmy Wilde of England who knocked out Zulu Kid of the U. S. in 11 rounds in a match which was held December 19, 1916.

The Redlegs came up with the only triple play of the 1953 National league season in a game last August 30.

But He Has Time Yet

Magic of Yankee Uniform Has Failed to Transform Byrd Into Big Winner

NEW YORK (UP) — The mere process of donning a New York Yankee uniform, which is supposed in some baseball circles to make a Hall of Fame candidate out of a bush leaguer, hadn't as of today completed the comeback of big Harry Bird.

Not that Byrd is a busher. "Mister Muscles" was the American League rookie of the year just two brief seasons ago with the tattered Athletics and that feat alone, despite his collapse last year, is enough to mark him as a pitcher of distinction.

So much so that there were howls of anguish and rage around the league when he went to the Yankees in the winter's biggest trade.

But as of the moment the magic Yankee mantle of pin-striped gray hasn't done a thing more for the South Carolina strong boy than those old Philadelphia flannels did last season. Only the hitters have been just wild about Harry.

The man who won 15 games and pitched a winning one-hitter against the Yanks in 1952 has been touched up rather severely—and not always by a lineup of master batsmen.

Washington, as example, won't win the American League team batting title but its hitters all looked like Ted Williams against Byrd. Then, in his latest effort, Byrd was well-belted as he gave up three runs in six innings—against Charlotte of the Sally League.

This is not to say that Byrd won't come back this season from his record of 11 wins against a league-leading 20 losses of 1953. But that legendary uniform of Yankee gray hasn't as yet performed its touted transition from bust to hero.

Soph Leading Scorer

Mickey Bates, Illinois sophmore, was the Big Ten conference leading football score in the 1953 season piling up 54 points in six games.

AAA

Make a good trip

BETTER

Travel as an AAA member . . . that's the way.

When you leave on your trip, by motor, rail or air, go with the unparalleled advantages, privileges, and protection of Auto Club membership.

400,000 Michigan Club members will tell you that that's the way to make a good trip better. That's the way! Go AAA. Travel with more confidence, peace of mind, comfort and security.

Phone or stop in the Club office. There's a man there waiting to tell you about it.

AUTOMOBILE CLUB *of Michigan*

IT PAYS TO BELONG

VISIT OR PHONE YOUR NEAREST OFFICE

Douglas C. Brown, Mgr. MI 4-7394
63 N. Perry St. FE 2-9225

E. F. Alston FE 4-1496 · H. W. McNalley OL 2-7741 · E. G. Tynan FE 4-2891
R. L. Taft FE 2-8919 · C. R. Wilson MI 4-5181 · R. A. Warken FE 2-6240
K. L. Long FE 3-7412 · Norlyn Schoof MY 2-4373 · Virgil Keener Holly 7-4331

DISTRIBUTOR of

Service Station Equipment

- Globe Hoists
- Champion Air Compressors
- Bink's Spray Equipment
- ARO Lubrication Equipment
- Proto Tools
- Heinwerner Hydraulic Jacks
- Atlas Lathes and Saws
- Chicago Pneumatic Tools

Automotive Machine Shop Service and Rebabbitting
"Parts Headquarters for the Doctor of Motors"

PONTIAC MOTOR PARTS
84 South Perry St. Phone FE 2-0106

SERVICE SPECIALS!

BRAKE ADJUSTMENT *Reg. $1.50* All Makes Only **95¢**

BRAKE RELINING *Reg. $16.95* Ford-Chevrolet-Plymouth Save $2.00 **$14.95**

FRONT END ALIGNMENT Save $2.00 All Makes *Reg. $7.95* **$5.95**

Pay as Little as $1.25 a Week!

SAVE ON TIRE COSTS!

4 Tires $39.95 6.70x15 Exchange

Goodyear Factory Retreads

$4 DOWN — $1.25 A WEEK

GOODYEAR SERVICE STORE
30 South Cass FE 5-6123
Open Friday Nights Until 9 P. M.



tweed topcoats

good to look at from any angle!

You'll see handsome colors in our new tweed topcoats. You'll see trim natural lines, too. And most important, you'll see the appreciative look you get from others when you wear it. The lightness and comfort of these topcoats is invisible—so only you can appreciate these desirable qualities to the full!

$49.50

Huddik's
Fifteen N. Saginaw
PONTIAC, MICH.

Snead 'Forgotten Man' of Masters Tournament

But Phillie Is 1-A

Stance Change Brings Kazanski's Bat to Life

SPARTANBURG, S. C. (AP) —"All I know is I'm 1-A and hitting the ball," says Ted Kazanski, the good field, no hit shortstop of the Philadelphia Phillies who currently is clipping the ball at a .417 pace.

The 20-year-old Kazanski has 20 hits in 48 times at bat. He has had at least one safety in each of his last 14 games. It's mighty strange carryings on for a .217 hitter renowned for hitting 1-hop grounders at infielders. Kazanski hit .217 in 95 games last year.

What's the answer? Is Kazanski merely a spring camp hitter? Will he be a weak stick again once the regular season starts? Or has he learned something about the art of hitting major league pitching?

Manager Steve O'Neill and Coach Eddie Mayo belive Kazanski has learned to hit; that he'll add at least 50 points to his 1953 batting average, maybe more.

"It's all a matter of his left foot," said O'Neill. "It was too far from the plate. We got him to put that foot up closer to the plate and drop his right foot back a little. I don't believe in changing player's styles providing they are successful doing things their own way. But when a big, strong fellow like Ted can't do more than dribble the ball to infielders something has to be done."

Yonkers Calls Off Two Events

Scandal Causes Delay in Dates, so Gotham Trot, Derby Off

YONKERS, N. Y. (INS) —Yonkers Raceway announced today that it has cancelled two $25,000 stake events, the Yonkers Derby and Gotham Trot, because of delay in approval of 1954 racing dates.

Yonkers was one of the tracks involved in last winter's harness racing scandals, and approval of its dates was withheld until March 25 while the track complied with recommendations of the Moreland Act investigating commission.

Track president William H. Cane said many eligible stars had been staked elsewhere and were unavailable for the Yonkers events.

Meanwhile, in a move designed to placate horsemen angered by a cut in purse money, Cane announced that no entry fees will be required in the revised 1954 schedule.

A hike in state taxes on the sport cut Yonkers purses—based upon 25 per cent of the track's pari-mutual share — from an average $150,600 to $111,000 weekly.

Hicks Rolls Triplicate

John Hicks of Pontiac is a consistent bowler.

Hicks, who carries a 156 average in the Pontiac Motor Friday morning league at Pontiac Recreation, tossed a triplicate last week, hitting three straight games of 155. It was 3rd triple of the Pontiac Motor loop's season.

Hicks rolls with the Precision Five.

Daugherty Has Replacements for 7 Seniors

Problem Appears to Be Finding Reserves for Strong Bench

By GEORGE WEEKS

EAST LANSING (UP) — Coach Hugh (Duffy) Daugherty said today he expected little trouble in finding "adequate replacements" for seven key seniors when spring football drills open for Michigan State Monday.

"We should have the men to fill holes left by graduation," Daugherty said. "Our problem is to find enough reserve strength to give us a strong bench."

Holes to fill and the top replacements:

Quarterback—Morrall and Matsock who played behind Tom Yewcic last year, are out for baseball. Al Fracassa and Bill Smiley will share spring duties with newcomers Clarence Peaks, Flint; Pat Wilson, Lapeer, and Jim Bigelow, Petoskey.

Right half—Bert Zagers, who understudied Billy Wells in 1953, will not be out for spring drills. Matsock was slated to be shifted to halfback but will be handicapped in the switch since he is missing the 20-day pre-season drills. Travis Buggs, MSC sprint star, is the likely spring replacement.

Fullback — Gerald Planutis worked most of last year behind Evan Slonac and is considered a good bet to fill the key spinning slot in MSC's multiple-attack offense.

Right end—Co-captain Don Kauth heads a strong core of contenders to replace Jim Neal.

Right tackle—Randy Schrecengost, out most of the season last year with a knee injury, will have no trouble plugging the hole left by Jim Jebb.

Left tackle—Larry Fowler's position on the strong side of the Spartan line probably will be taken by Ronald Dotch, who saw heavy action on the weak side last year.

All replacements are veterans from the 1953 squad.

Chisox' Jim Rivera Prefers Headlong Slide

SAN ANTONIO, Texas (AP) — You might say Jim Rivera, Chicago White Sox centerfielder, uses his head while sliding.

The Sox speedster always dives headfirst for the bag in a close play. Pays off, too, says Jim, taking note of a recent news story reporting that the Cleveland Indians' Mickey Grasso broke an ankle in a slide.

"They kid me about sliding into a base headfirst," says Jim, "but you notice I don't break no ankles. Besides, I can get into the base faster."



CHAMP COMES HOME—Carl (Bobo) Olson, who successfully defended his title against Kid Gavilan in Chicago the night before, is welcomed home by his family in San Francisco (April 3). Left to right: Carl Jr., 7; Bobo, holding Brenda Lee, 4; Mrs. Olson and Vincent, 5. A fourth child, Donald, nine months old, wasn't on hand for picture-taking.

Chisox Picked for 2nd

Writer Sees Yanks Winning AL Flag Again; Tabs Tigers for Cellar Spot

By GAYLE TALBOT

NEW YORK (AP)—One of the most frequently heard sounds of spring out our way, running only second to the mating calls of the hot rods, is the urgent demand to know "What's chances of beating those blankety-blank Yankees this time? It is easy to gain the impression that the five-time world champions are not overwhelmingly popular.

* * *

In order to preserve a certain amount of professional standing in the neighborhood and at the same time leave an opening against the autumn, we have been using a sort of twopronged answer with good effect: (1) "Chances don't look bad at all. They got troubles and they're running down." (2) "But it's hard to pick the team that can beat 'em."

* * *

This answer represents the distillation of a month's hard, down-to-earth digging around the Florida training camps.

The truth is that, with the American League opener only a week away, the country is full of experts who are in a very perplexed state. They have a strong hunch that the Yankees have lost something important during the winter—besides Billie Martin—and might be taken at last. They wish heartily they could put their finger on the club capable of doing it — Cleveland, Boston or Chicago.

But they can't, and so, with a few exceptions to please the home folks they are going to pick Casey Stengel's outfit, aging mound staff and all, to hang on and make it six league titles, though not necessarily the same number of world championships. Many believe Brooklyn will wear them out in the next playoff. This is the case here as we make the annual stab at the order of finish:

* * *

(1) New York, (2) Chicago, (3) Cleveland, (4) Boston, (5) Washington, 6 Philadelphia, 7 Baltimore, (8) Detroit.

* * *

Cleveland, having tired and fallen back, finished second last year for the third straight time, though this time by the increased margin of 8½ games. The Chicago White Sox, are setting a sizzling early pace, faded to third, three more games away from the top. Boston was fourth, 4½ behind the White Sox and 7½ in front of the fifth-place Washington Senators, who nevertheless played .500 ball for the season.

Bowling Green Hires Scholosser

BOWLING GREEN, Ohio (AP) — Bowling Green State University today announced the appointment of Merle J. Scholosser, former All-big-10 end from Illinois, as assistant football coach.

Head coach Bob Whittaker said Scholosser, 26, would be an addition to the staff.

Scholosser, a 3-letter winner at Illinois, comes to Bowling Green from Monroe (Mich.) High School where he has been head football coach for the past two years. He graduated from Illinois in 1950 and earned a master's degree two years later. He served for a while as an assistant to Ray Eliot, Illinois head football coach.

Married and the father of a 3-year-old daughter, Scholosser was named All-Big-10 offensive end in his senior year.

Carl Erskine Gets Nod to Open for Brooklyn

RICHMOND, Va.—(UP)—Manager Walt Alston announced today that Carl Erskine, a 20-game winner last season, probably will pitch the opening game for the Brooklyn Dodgers when they face the New York Giants at the Polo Grounds, April 13.

Big Don Newcombe, the returning GI who won 20 games in 1951 before leaving for the army, will pitch the 2nd game which will be played at night at the Polo Grounds.

Rookie Sensation Earns Contract With Cleveland

NEW ORLEANS (AP)—Rudy (The Rapper) Regalado, 23-year-old infielder who is hitting a sensational .425 in the current exhibition season, became a full-fledged member of the Cleveland Indians today.

The Tribe announced it had purchased the California rookie's contract from its Indianapolis farm club of the American Association.

"I've been praying every night for this to happen," the overjoyed Rudy said. "Back home (Los Angeles) my folks have been lighting a candle every day for me to stay with the Indians."

"Now I've made the squad," Regalado added, "but I won't be completely content until I prove I can play regularly."

Slammin' Sam Overshadowed by Ben Hogan

Jackie Burke Has Been Standout in Practice Rounds at Augusta

By HUGH FULLERTON JR.

AUGUSTA, Ga. (AP)—The forgotten man of the Masters Golf Tournament—the guy whose name hardly has been mentioned in the preliminary speculations—is just a golfer who has won the tournament twice and whose name is one to be reckoned with in any major event.

The name is Samuel Jackson Snead.

* * *

In what has approached a hysteria of guessing on Ben Hogan's chances of winning his third Masters title, and his second in succession, Snead hardly has been mentioned.

* * *

But he has won the tournament twice in the past five years, two of the three times Hogan couldn't make it. He was runner-up to Hogan in the National Open last summer and he actually has played more and better golf than Ben has during the winter season.

Neither has followed the tournament circuit, but while Hogan was limiting his appearances to a couple of minor events, Snead took in a few more.

* * *

Snead himself gave one concise reason why he hasn't had too much attention here. After scoring an approximate par 72 in practice yesterday, he said: "I've got the yips. I'm hitting the ball as well as I ever did, but those putts just go off wrong."

* * *

The "yips," a Snead-coined term, are nothing new to Sammy, but other observers say this is one of the worst cases he ever has had. Still, he could shake them off, as he has done before. The fact that Hogan is getting nearly all the attention has helped his rivals in one way. The pressure of being a favorite hasn't hit them.

As for Snead's chances, one observer put it this way: "I'll guarantee Snead will be heard from before the week is over—either because he'll shoot an 80 or because he'll be in the 60s and winning the tournament."

* * *

So far in the preliminaries, one tournament star has stood out among the crop of young players —the ones Gene Sarazen calls the "amateurs and near-amateurs."

Jackie Burke, who was runner-up to Snead in 1952, fired a round of 67 in yesterday's practice round with Hogan, Claude Harmon and Bob Sweeny. He had a 66 a week ago and has been consistently under par.

Garagiola Called by Senate Group

HATTIESBURG, Miss. (INS) — Chicago Cub catcher Joe Garagiola will fly to Washington today to testify before a Senate subcommittee investigating a tieup between beer and baseball.

Garagiola said he is mystified about his summons before the committee tomorrow morning. Hearings concerns the bill submitted recently by Sen. Edwin C. Johnson (R) Colo., to make the anti-trust laws applicable to baseball clubs affiliated with the alcoholic beverage industry.

Bill reportedly is aimed at August A. (Gus) Busch Jr., head of a St. Louis brewery which owns the St. Louis Cardinals.

Garagiola said, "I know of no reason why I was singled out."

Junius Kellogg Reported Still in Poor Condition

LITTLE ROCK, Ark. (INS)—Basketball star Junius Kellogg, injured in automobile accident with four other professional players last Friday night, was reported still in poor condition today in Little Rock.

Four other players were not injured seriously when the car in which all five were riding overturned near Pine Bluff, Ark.

Kellogg's chances of recovering reportedly are slim.

Writer Predicts Olson Victory Over Giardello

Writer Expects Bobo to KO Next Challenger for Title

By PAT ROBINSON

NEW YORK (INS) — We felt confident Bobo Olson would beat Kid Gavilan.

We feel even more confident that in his next title defense Olson will knock out Joey Giardello.

While it lasts — probably 10 or 12 rounds — this should be more exciting than the Gavilan fight. Giardello may hit a little harder than Gavilan, but his midriff isn't too strong and that's where Olson will throw most of his punches.

Olson will have to chase Giardello because Joey is inclined to backtrack a lot when anybody starts pounding his spare ribs as Olson surely will.

We shudder to think of the amount of unadulterated tripe the International Boxing Club tubthumpers are going to hand out before this fight.

You will be told about the "dynamic" challenger and his "murderous" left hook — but nothing about Olson probably throwing a lot of stiff straight rights over that left hook — and all about how Giardello stopped Willie Troy in seven rounds.

And that brings us to some more of the facts of life, especially that one pertaining to easy or synthetic or phony knock-outs.

Pay no attention to a "great" record of KO's. The question is: Who was knocked out and how? Most early career knockouts are at the expense of bums your Aunt Emma could flatten.

These records look better in the book than they did in the ring. Thus you will find some in Giardello's early career. But last year, against stiffer opposition he fought eight times. He won six by decision and lost two to Billy Graham and Johnny Saxton and not a KO in the lot.

Bowling Results

LAKELAND LADIES

	W	L		W	L
Dor-L	71	46	Compton's	54	57
Cloverleaf	70	47	Dutch	57	60
Ballard	69	47	Joe's	47	64
Hammel's	67	44	Cab	46	65
Uhrick's	67	45	Strong's	45	66
Oxbow Dairy	61	51	Louie's	44	67
Merch.	60	51	MissPit 12	44	67
Brigg's	55	57	Godhardt's	37	73

Indiv. game—N. Bowers 194, series—A. Weimer 511; team game—Merchants 719, series—Uhrick's 2019.

WEST HURON HOUSE

	W	L		W	L
Poole's	64	38	Cheney	52	50
Oakl. Coin	62	41	Club "99"	52	52
CY	62	41	Serv.	49	55
Haselton's	60	43	Perry	44	60
West Side	56	47	High Life	41	62
West Hur.	56	48	Frenchy's	19	85
Drewry's	54	49			
Steel Eng.	52	52			

Team game, series—Haselton's 994—2830; indiv. game, series—L. Rothbarth 246—630.

MOTOR INN "A"

	W	L		W	L
Country View	48	20	Steel Eng.	41	44
11th Frame	47	37	Shaw's	41	46
Sturdevant	47	40	Serv. Wind.	41	53
Fleet Carrier	43	44	Drewry's	33	51

Indiv. game—T. York 244, series—D. Jockwig 615.

DAUGHTERS OF ISABELLA

	Pts.		Pts.
Royal	66	Polmear's	60
Stroh's	64	Crawford	58
P.T. Std. Pts.	63	Lion	53
Fitzpatrick's	63	Spencer	53
Ned's	62	Caribou	52
Dobski's	62	Goebel's	50
Jacobsen's	62	Farmer's	44
Mrs.	61	Redmond's	43
Napco	61	Dixie Dairy	42½
Osman's	61	Foley	39

Indiv. game—C. McManus, M. Gerlach, L. Campbell 206, series—T. Simpson 553; team game, series—Farmers 887—2477.

COOLEY TOPPERS

	W	L		W	L
Beagle	74	30	Parris	50	53
Bloem	68	44	Ramsey's	47	56
Ackerman	54	50	Peck	43	48
K. O.	52	52	DeFlorio's	33	70

Indiv. game—D. Young 200, series—V. Wygoski 517; team game—R. Beagle Excavating 780, series—Ramsey's Dry Goods 2182.

IUC-CIO

	W	L		W	L
Kingpins	80	32	Local No. 657	56	56
All Stars	76	36	Spoilers	56	56
Paul's	70	42	Local No. 658	55	57
Woodward's	70	42	Steppers	54	58
Woodchoppers	63	44	Pinspillers	47	64
Whirlwinds	46	45	Rough House	29	82
Pinpointers	45	46	Knockouts	28	84
Hot Shots	57	55	Ramblers	17	95

Women's game, series—R. Roberts 174—477; men's game—J. Pettiford 224, series—E. Seay 572; team game—Ramblers 810, series—Woodward's Bar B Que 2348.

AUTOMOTIVE

	Pts.		Pts.
Glenn's	76	Triple H	53
Preston	73	Oakl. Loan	51
Al's	68	Kimball	49
Riemenschneider	66	Jerome's	48
Cent.-Line.	64	Oakland	47
Auto Glass	62	Peterson's	47
Habel	56	Pauly	41
Owen's	54	Rectors	38

Indiv. series—H. Harrel 558, game—R. Preston 215.

DOLLAR for DOLLAR
YOU CAN'T BEAT A
PONTIAC!
GET OUR
DIFFERENCE DEAL TODAY
YOU WILL BE GLAD YOU DID!
PONTIAC RETAIL STORE
Mt. Clemens at Mill Street
Across from the Post Office

MOTORS FACTORY REBUILT
Installed In One Day
AND NEW!!!
NEW LOW PRICE
NO DOWN PAYMENT
NEW CAR GUARANTEE
Buick, Chevrolet, Hudson, Dodge, Ford, Oldsmobile, Pontiac, '38 to '47 DeSoto, Chrysler and Plymouth.
Free Towing—No Block Deposit
Motor Exchange Co.
401 S. Saginaw St. Ph. FE 3-7432



WHEN YOU KNOW YOUR BEER
...it's bound to be Bud
When it comes to beer, millions of people *do* "put all their eggs in one basket"... they *always* drink Budweiser. They know that no other beer can match the distinctive taste of Budweiser, brewed by *the costliest process* on Earth.
(*Incidentally, Budweiser tastes wonderful with hard-boiled eggs!*)
Enjoy
Budweiser
Leads All Beers In Sales Today
...and Through The Years!
LISTEN TO "SPORTS TODAY" WITH BILL STERN ABC RADIO NETWORK MONDAY THRU FRIDAY
ANHEUSER-BUSCH, INC.
ST. LOUIS • NEWARK • LOS ANGELES
384-4

Auto SEAT COVERS
Priced from 7.95
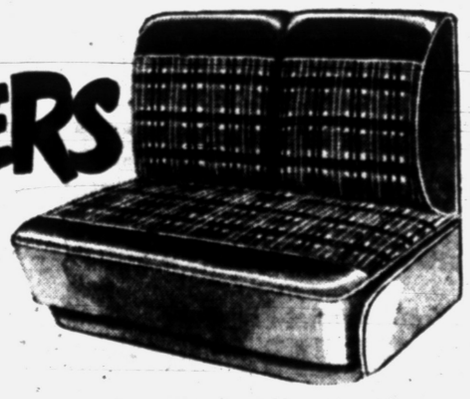
Add sleek new beauty to your car with these tailored seat covers of woven plastic or fibre. Durable, smart-appearing, water-repellent. Choice of colors. Available for most cars.
BRAKE SPECIAL
BRAKE RELINE SPECIAL!
CHEVROLETS FORDS $15.95 PONTIACS $17.95
We Pickup and Deliver Your Car—No Extra Charge
U.S. Tire Distributor for 31 Years!
"It Pays to Know Your Tire Dealer"
US ROYAL TIRES
Don R. MacDonald, Inc.
370 South Saginaw St. Across from Economy Furniture FE. 5-6136 or FE 5-6137

Auto Safety Glass
Replaced Properly, Quickly
FREE—1 LB. COFFEE
with windshield or door glass replacement
Hub Auto Glass Co.
122 Oakland Ave. FE 4-7066

THERE IS GOOD MONEY IN TELEVISION SERVICING!
Start Training Now in Your Spare Time!
The Demand for Our Television Graduates Is Far Greater Than the Supply.
MODERN LABORATORY and Classroom Instruction
Just 4 Hours - - - ONE EVENING A WEEK
Phone, Call in Person, or Mail Coupon for Full Details
NAME .....PHONE.....
ADDRESS .....CITY.....
ELECTRONICS INSTITUTE
2457 Woodward (Donovan Bldg.) WO 2-5661
Three Blocks North of Fox Theater

Lists of Game Law Violators May End

Commission's Order Slated to Expire Soon

Issue Hasn't Been Put on Agenda for April 11-12 Meeting

By TOM FARRELL

LANSING (UP)—Michigan Conservation Department's weekly list of game law violators may be discontinued soon.

Publication of the weekly list was first ordered last October after a state-wide controversy over the the names of 10 prominent sportsmen arrested for violation of game laws while duck hunting.

After a delay of several days, the department finally released the names.

First commission order ran until the end of 1953. At its January meeting, the commission ordered the list published for another three months. Department officials recommended it be discontinued because of the cost.

At the January meeting, representatives of the United Press, Associated Press and Michigan United Conservation Clubs urged the commission to continue publication to the weekly list of violators.

Commission's January order expires on April 15.

But as of last week, no steps had been taken to place the issue on the agenda for the commission's next meeting scheduled for April 11-12.

E. E. Tucker, an official in the department's law enforcement division and chief opponent of the weekly list, wasn't sure how long the department would continue to issue the list without a direct commission order to put it out each week.

Tucker contends the cost of continuing the list is not justified because it is not used by many newspapers or radio stations, for which it is primarily published.

He said it costs $3,000 a year to compile the list and that "only" 13 newspapers and wire services and two outdoor clubs receive the list each week.

Newspapers in Detroit, Lansing, Alpena, Monroe, Ironwood, Niles, Pontiac and Grand Rapids are on the mailing list, Tucker said.

Vic Beresford, editor of Michigan Out-of-Doors, the MUCC's official publication, urges newspaper editors throughout the state to request the list.

"The list isn't intended to be published in whole by every newspaper," he said. "It's primarily to tip off newspapers of men and women from their area who are violating game laws in other areas of the state.

"The punishment for violating a conservation law isn't the fine. It's the publicity the offender gets in his hometown that hurts because it labels him to all of his friends as a poor sportsman."

New Trout Rearing Method Being Tried

LANSING (UP)—A new method of trout rearing, originated in France, is being tried now in the United States in the hope it will materially cut the cost of artifically introduced trout.

It is so simple, the wonder is that no one thought of it before.

About 1,000 trout eggs are placed in a glass box about four inches square. Box has small slots in the sides. Box and eggs are then "planted" in a well-chosen spawning area of a stream, and nature is allowed to do the rest.

Current washes over the eggs and they hatch in the normal manner. When the fry are formed enough to move, they swim out of the slots and proceed to grow up normally in the stream.

Beaver Total Is Down From '53 Record Take

LANSING (UP)— Trappers took 2,124 beaver and 193 otter from the northern Lower Peninsula during the March 20-31 season, the conservation department said today.

Totals compared with 3,267 beaver and exactly the same number of otter taken in the region last year.

Drop in beaver was expected after last year's record take.

Woman Lands 9-Pounder

ESPANOLA, Ont. (UP) — When it comes to ice fishing the women around here take no back seat to men. Mrs. Julia Romaniski caught a 9-pound Great Northern pike at Mud Lake.

The Yankees got Allie Reynolds from Cleveland in 1946 in exchange for Joe Gordon and Eddie Bockman.

A Good Used Car?
Try
COMMUNITY MOTORS
Rochester
and SAVE

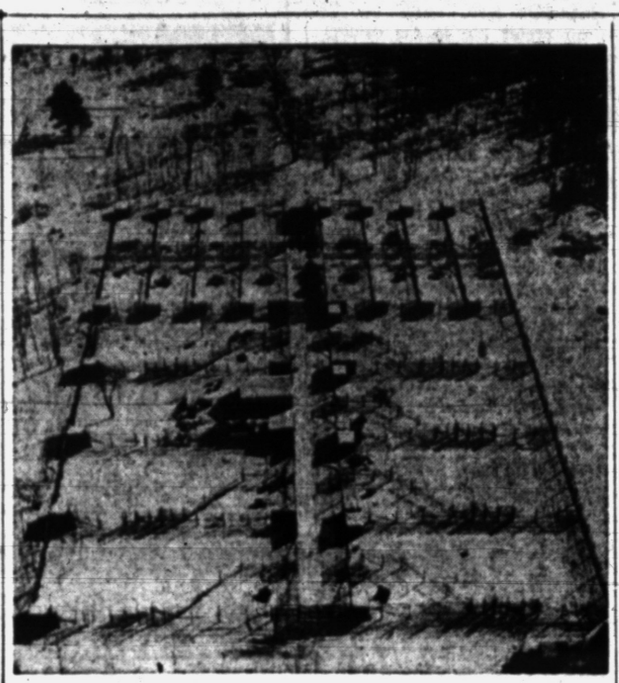

DEER PEN STUDIES—Eight large and 16 small deer study pens are shown in this conservation department aerial photo taken recently over Houghton Lake wildlife experiment station. Studies at the station are trying to determine type and amount of foods necessary for deer. This work will tie in with the over-all deer management program being carried on in Michigan and other Great Lakes region states.

Smelt, Rainbows Provide Early Sport for Fishermen

By JACK PATTERSON

From now until real fishing starts (April 24)—the fisherman must pretty much content himself with the pursuit of a couple of anadromous species, the smelt and after April 10, the rainbow trout. Since smelt customarily take their cue as to when to spawn from water temperature rather than calendar observations, big runs are waiting for a little more sunshine. Now that the weather man woke up to the fact that it's spring and promised some seasonal weather for the rest of the week, weekend should see some decent runs in progress.



PATTERSON

Something smelt dippers might remember is that contrary to local superstition the fish frequently run in broad daylight, making it possible to get at them without risking the usual hazard of night fishing. They might also remember that a fishing license is required for smelt dipping.

Although smelt dipping is a lot of fun it doesn't bear much resemblance to fishing as we read the term, except maybe the exposure to cold water and the possibility of getting skunked gives it something in common with more conventional methods.

Early rainbow fishing, in streams where it is permitted, can be something else again. Note: we say can be. As commonly practiced, this early rainbowing bears more resemblance to a wilderness survival class on location than to fishing. Accepted procedure calls for a couple dozen men to build two or three bonfires around a pool in a stream, toss in a weighted worm apiece and sit there for the rest of the day. Just because they somethimes catch fish this way doesn't make it fishing, the way we see it anyway.

Trout are trout and early rainbows require trout fishing techniques, and mobility is one of them. It's true that rainbows don't as a rule do their major traveling in the daytime and good holding water deserves a patient try, but still-fishing a likely looking pool for the better part of a day strikes us as being too much of a good thing.

• • •

Early morning and late afternoon and evening, traditionally the "proper" time for sub-surface trout fishing, offer the best chances for hooking a big rainbow. The fish are on the move then and not so likely to be holed up in almost completely inaccessible log jams.

Probably the most important thing to remember in early fishing, when the water is cold, is to get the lure, whatever it may be, down to the fish. Migrating rainbows are apt to be hugging the contours of the bottom and won't rise to an offering drifting a few inches or few feet overhead. So to get down where they are weight and plenty of it is needed. Split shot probably are about as useful for this purpose as anything else, because they may be added or subtracted as conditions require. They do, however, have a regrettable tendency to get hung up and for that reason many prefer the wrap-around sinkers.

Worms or worms and spinners (and by worms we mean night crawlers) are probably used by more fishermen than anything else. Salmon eggs run a close second. Spinning gadgets are fast catching on and incidentally, if any type of stream fishing was specifically designed for the spin-fisherman, this early rainbowing is it. Aside from the wide variety of artificials at his command, the spin-fisherman can handle baits very handily.

For some reason or another Michigan spawning rainbows are generally believed not to take flies. Most probably because few people ever try to take them with flies. This is a field in which there's plenty of room for experimentation. Spawning rainbows take flies elsewhere, why not in Michigan?

Michigan Outdoors

Only 68 Fishermen at Trout Laws Hearing

By MORT NEFF

A few weeks ago about 200,000 Michigan trout fishermen were supposed to be vitally concerned —even incensed — with our Conservation Departments recommendations for changes in our trout fishing regulations. Such was the intensity of the alleged tumult that the Rackham Auditorium in Detroit was leased by the Department for a public hearing at which the walls were expected to bulge, jammed with voluble anglers.



NEFF

Sixty-eight fishermen showed up. Five or six of them had something to say, not all of which was pertinent to the problem at hand. Others were curious onlookers.

Was this a typical example of lack of organized effort on the part of Michigan sportsmen to defend conservation policies with which they agreed or disagreed? Or was it evidence of sufficient faith in the Deparment's Fish Division to permit them to go ahead and make the changes which they deemed would improve Michigan trout fishing in future years?

On the basis of this lack of interest—or let's say lack of condemnation on the part of the public, it is the belief of this writer that the Conservation Commission may logically proceed with their planning.

Rainbow Trout Legal Saturday

LANSING (UP) — A restricted, hardy crew will be out Saturday to be the 1st to legally catch trout this year.

Special spring season on rainbow trout only begins at 12:01 a.m. on specially-designated lakes and streams in 25 counties.

List has been revised and generally liberalized this year, so anglers should be sure to check the list with conservation officers, at sporting goods stores or wherever it is available.

Anglers, too, should be certain they have a 1954 fishing license and the $1 trout stamp attached to it.

Special season, which covers both peninsulas and all great lakes and connecting waters, will run until April 24 when alll trout fishing becomes legal.

Moose Are Plentiful

PORT ARTHUR, Ont. (UP)—Game officials say motorists are reporting unusually large numbers of moose along the highways. Pilots from land and forest department planes have also reported many moose roaming the wilderness.

Weighs 24 Pounds Now

Under-Sized Filly Twin Beats 100-1 Odds on Survival, Continues to Grow

RED BANK, N. J. (UP)—A little filly just 13 pounds and 20 inches at birth nine days ago stood on her own diminutive legs today—although unsteadily — and let the world know she was not going to die.

When she was foaled, one of a set of twins, she wasn't given a chance in a hundred to survive. Her bigger twin died within 24 hours.

But little filly would have none of that though she couldn't even reach her dame, Maize, for feeding. Now she's a mighty 24 pounds and 24 inches and can reach Maize for her daily vitamins.

She is owned by Tommy Heard Jr., a New Jersey horseman, and was born on the Woodland Farm of Amory Haskell, president of Monmouth Park. Her sire is Double Brandy.

Eddie Feakes, manager of Woodland, and his wife, Mary, are as happy as can be.

Said Feakes, "She's the cutest thing."

Mrs. Feakes sighed wearily.

"I am glad to turn the job of feeding her over to her mother," she said. "I'd like to get some rest. All I have been doing is mixing baby food the last week.

"We didn't think she had a chance. Then we began watching her. It was obvious she was trying darn hard to live. So I started feeding her. She couldn't reach the mare. Wasn't big enough. Normally, a foal weighs 75 pounds and is 40 inches high. So I began mixing a formula. Now she used the bottle only for supplementary feeding."

The little filly is coming along, but she still has her troubles standing. Her legs are too long and simply can't carry her the way she would like.

"When she was foaled, she was so weak, she couldn't even stand up for three days," Feakes said. "yet we've never even had a vet look at her. It wasn't necessary. She took to the bottle and hasn't had a thing wrong with her, as far as we can see, since she came into the world."

Now the big questiton is: Will she ever get hefty enough to get to the races? Old Double Brandy won $103,675 during his racing career.

"I doubt if she'll get big enough," Feakes offered. "Still, she's surprised me so much this far, I'll not make any predictions. She'll probably just be a pet."

But just in case, owner Heard has entered her in the 1956 New Jersey Futurity Stakes.

Air Pumped Into Lakes Saves Fish

PHOENIX (UP)—When a lake is bound by ice too long, and the snow cover blocks the light from aquatic plants, fish die from oxygen starvation.

Arizona Fish Chief Jack Hemphill says an experiment his crews tried on Big Lake might save some fish. A plastic pipe was laid in the lake last fall, and when the oxygen level reached a dangerous low, compressed air was pumped into the perforated pipe.

The air not only aerated water for hundreds of feet on either side, but it formed convection currents, sending the warmer water upwards. It thawed a wide channel in the ice.

Pound Huge Beats

Game wardens, 92 in number of the Montreal division, traveled 421,963 miles in the course of their work in 1953. The distance was sufficient to go around the world about 17 times.

Tarpon Tourney Set

TAMPA, Fla. (UP) — This city's seventh annual Tarpon Tourney will open June 19 and close August 15, with Derby Day finals on August 24.

First Archery Meet Attracts 65 Competitors

Sixty-five members of the Pontiac Archers competed in the club's 1st outdoor shoot last weekend at the Pontiac Lake Recreation Area range.

Free style event winners included George Marks, Expert A Class, 688, Russell Payne, Expert "B," 540; Sid Stark, Bowman, 434; Corby House, Archer, 216; Hannah Hodges, Women's Expert "B", 531; and Helen Orr, Women's Bowman, 308.

First-place archers in the instinctive events: L. G. Addison, Expert "A", 669; John E. Nesmith, Expert "B", 548; All Orr, Bowman, 455; Al Tang, Archer, 315; Anne Groves, Women's Bowman, 250; Olive House, Women's Archer, 246.

Wild Turkey Is Found Dead in State Forest

LANSING (UP)—One of the wild turkeys released in late March in the Allegan State Forest has been found dead; conservation department game men said today.

The turkey, a female, was found under four inches of fresh snow. The body showed some evidence of mauling and it was believed the bird had failed to predators.

Fifty wild turkeys, imported from Pennsylvania, were released March 23 and 24 in hopes of re-establishing the species

SEE IT HERE TODAY!



IT'S TERRIFIC!
THE NEW
THE GENERAL TIRE
GENERAL NYGEN
ED WILLIAMS
77 W. Huron at Cass
THE GENERAL TIRE
Pontiac, Michigan

HABEL for TRUCKS
CHEVROLET

Let's Play Ball!



Baseball GLOVES $3.95
BASE-BALLS 85c
BALL BATS 89c
Catcher's MASK $2.89
Baseball Pants $4.95
Baseball Socks 99c
Ball Caps 49c
BASEBALL SHOES.. $3.99
• Golf Karts • MacGregor Golf Shirts • Badminton Sets
• Tennis Rackets • Archery Sets
SPORTS SHOP
16 S. Cass Formerly Mac Rogers FE 2-7621

You don't hide the label when you drink Schlitz

The name Schlitz on the label is your guarantee that you're drinking and serving the best beer money can buy.

Schlitz is one of the finer things of life that everybody can afford. It gives more satisfaction to more people than any other beer in the world.

For complete satisfaction in beer, there's just no substitute for Schlitz.

If you like beer, you'll love Schlitz.



Schlitz

The Beer that Made Milwaukee Famous

©1954—Jos. Schlitz Brewing Company, Milwaukee, Wis.; Breweries at Milwaukee, Wis., and Brooklyn, N.Y.

Sugar has more than 500 non-food commercial uses and is a raw material in more than 87 industries.

HOT WATER
all you want—when you want it!



with an automatic
BUDGET GAS FIRED WATER HEATER
by AMERICAN-Standard

Here's a fast-working, economical water heater. Attractive white enamel jacket with black trim. Galvanized steel tank . . . sizes for all homes. See it today.

$80.75 Plus Installation

EAMES and BROWN
PLUMBING AND HEATING
55 East Pike St. Phone FE 3-7195

DAVE'S Men's and Boys' Store

Get in Line at Dave's for
That Easter Parade of New
GABARDINE TOPCOATS
Rayon Lined $15.95 Sizes 34-44



BOYS' COATS
Just Like the Men's
Sizes 14-20 $11.95

MEN AND BOYS' NEW
SPRING JACKETS
Water Repellent S-M-L $2.95

YOUNG MEN'S
SPORT SLACKS
Spring Colors $5.95 Up

Large Variety of New Spring Sport Shirts Men's $2.95 up Boys' $1.94 up

DOUBLE STAMPS on WEDNESDAY

USE OUR LAYAWAY PLAN — We Have a Fine Selection of Quality Luggage

158 N. SAGINAW ST. (Next to Sears)

Flanders Sees U.S. Sales Tax

Says Levy Probable if Democrats Succeed in Hiking Exemptions

WASHINGTON (AP) — Sen. Flanders (R-Vt) said today that if the Democrats are successful in persuading Congress to cut income taxes again this year, the revenue loss will have to be made up by a general sales tax.

He made this comment in advance of the start of public hearings by the Senate Finance Committee on an administration-backed 85-page tax revision bill, already passed by the House. Flanders serves on the committee.

Secretary of the Treasury Humphrey was called as the first witness on the measure, which he has termed the most vital legislation before Congress this session.

The bill makes assorted tax cuts totaling $1,400,000,000 for individuals and businesses in its first year of operation, but it does not reduce personal income levies, which dropped an average of 10 per cent on Jan. 1.

The major fight promises to be on a Democratic move to slash income taxes by increasing exemptions of each taxpayer and dependent.

• • •

Flanders said in the interview that if this reduction is voted, the revenue loss will have to be made up since the budget for next year already is in the red by about four billion dollars.

"The only practical way this could be done is by a general sales tax," he said.

And he asserted such a levy would take away the added purchasing power which Democrats say would come by boosting exemptions.

However, he also made clear that Republicans on the Finance Committee are not backing the revision bill 100 per cent. He said he has doubts on a section cutting taxes on income from dividends.

"I am not satisfied this is the right way to do it," he said. "But I am willing to listen to the arguments and to be convinced if they are convincing."

Company Advertises Its Good Connections

WATERTOWN, Mass. (AP) — A welding firm confidently advertises its ability with this sign:

"We weld anything but the break of dawn."

The sign is atop a chain, welded, link by link to produce a metal post.

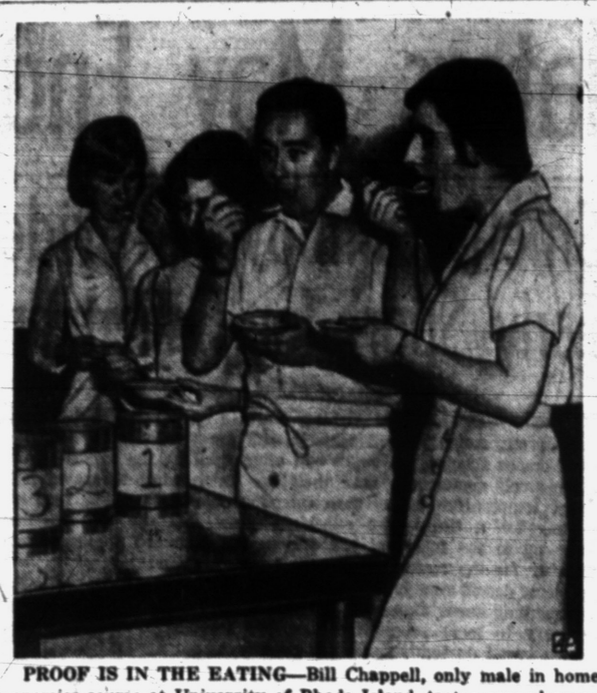

PROOF IS IN THE EATING—Bill Chappell, only male in home economics course at University of Rhode Island, tastes canned pears with girl classmates in test of preserves.

Measles Shows Drop in County

But Increase Reported in Chicken Pox, Mumps, Scarlet Fever

More Oakland County people caught chicken pox and mumps last week than the week before, but fewer came down with measle

The County Health Department weekly report, released by Dr. John D. Monroe, director, showed 126 new cases of measles last week, as against 153 the week before.

Mumps went to 3 new cases from 49 the week before; chicken pox to 71, up from 50; and scarlet fever to 19, an increase over the previous week's 11 cases.

The county health report, covering the whole county except for Pontiac, follows in full:

	Past Week	Week Ending March 27, '54	April 4, '53
Chicken pox	71	50	242
Measles	126	153	180
Pneumonia (all forms)	7	0	9
Scarlet fever	19	11	15
Tuberculosis (all forms)	0	4	1
Whooping cough	2	3	1
Mumps	73	49	84
Rubella (German measles)	5	5	57
Hepatitis	3	2	1
Bacilliary dysentery (Shigella sonnei)	1	0	1
Encephalitis	2	0	0

Chicken pox went down in Pontiac last week, the city health department's report showed today.

The weekly tally, also released by Dr. Monroe, lists eight new cases of chicken pox last week, compared with 20 the week before. Mumps struck 23 people, just one more than the previous week.

The city report reads as follows:

	Past Week	Week Ending March 27, '54	April 4, '53
Chicken pox	8	20	19
Gonorrhea	12	6	4
Measles	4	1	103
Mumps	23	22	6
Pneumonia	1	0	3
Rubella (German measles)	1	0	18
Syphilis	1	1	3
Tuberculosis	0	1	0
Whooping cough	4	0	0
Meningitis	0	0	1
Rabies (in animals)	0	0	1

Marines Have to Defer Action on Eager Hopeful

LITTLE ROCK, Ark. (AP) — The Marine Corps Recruiting Station here recently received a card from "LaRRy GwyN III, NEW orlens (street) BrinkLey, Ark."

To all the questions, the card was dutifully marked "No."

Marines filed the card with a note to contact the 6-year-old boy again in about 11 years.

Survey Shows Youth Prefers Country Life

ITHACA, N. Y. (UP) — Teenagers from both the city and the farm prefer life in the country, according to a Cornell University survey.

The youths questioned said they preferred rural life because of the enjoyment of farming, healthful living and the chances of obtaining a high standard of living.

They also listed the country as a "good place for rearing children."

The survey was conducted by W. A. Anderson, professor of rural sociology, in the northwestern and the northeastern United States. He said the Northwest had the biggest majority of youths favoring rural life, and fewer in that region were undecided.

A majority of city teenagers preferred rural life, but Anderson said farm children were even more enthusiastic about life in the country. Results of the survey were similar for boys and girls.

Production of coated stock paper has increased in the U. S. from 334,000 tons in 1945 to about 1,020,000 tons as of 1952.

YOU MAY WIN $500!
Just Like Finding Money!

DETROIT TIMES
"LUCKY DOLLARS"
OFFERS CASH AWARDS TOTALING
$3,000 Every Week

Match Your $1 Bills Against $1 Bill Serial Numbers Listed Daily and Sunday in
DETROIT TIMES
See the Times Every Day for $1 Bill Serial Numbers and Easy Rules of This Exciting, Profitable "LUCKY DOLLARS"



NOW for the FIRST TIME!
NO MONEY DOWN! EASY TERMS!
MOTOR OVERHAUL
or Other MECHANICAL REPAIRS
With the Cooperation of Your LOCAL INDEPENDENT GARAGEMAN!!!
—LOW MONTHLY PAYMENTS—
Drop In and Ask About Our Credit Plan
PONTIAC PISTON SERVICE CO.
102 S. Saginaw St. FE 2-9111
Free Parking in Rear of Store

Another KING Special

Sensational Offer!
THIS WEEK ONLY!



"The GOLDENTONE"

Our Former Price $20 - $25
Our Price Now Only . . .
$8.98 COMPLETE WITH FRAMES AND LENSES

PRESCRIPTION SUNGLASSES AT SAME LOW PRICE

No More, No Less
YOU CAN'T PAY MORE!

Compare! Comparison Proves!
If you have been paying $20-$25 for your glasses it's high time you learned the true facts. Investigate! Compare! We honestly believe that the glasses you purchase from us for $8.98 compare favorably with those for which you paid twice as much.

$1,000.00 REWARD
We will pay $1,000.00 to anyone who can purchase glasses here for more than the price quoted in this advertisement.
Reward offer guaranteed by two leading London, Eng., Insurance Companies.

AMERICA'S MOST POPULAR LADIES' GLASSES
The tremendous popularity of the Goldentone is due to its eye appeal to all women regardless of age or the occasion. Styled in the upsweep manner, with its exquisitely hammered 12 carat gold filled trim, it is truly America's leading lady. You may choose the Goldentone from a wide assortment of colors, and best of all, the price is only $8.98. YOU JUST CAN'T PAY MORE!

ALL GLASSES AT ONE PRICE . . . $8.98!
Elsewhere the price of glasses depends on the variance and strength of your lenses and upon the frame of your choice. At King you know IN ADVANCE what your glasses will cost. One single $8.98 price regardless of your lens requirement, or the frame of your choosing (bifocals, if desired, $4.98 additional).

100 STYLES, SHAPES AND COLORS
You may choose the GOLDENTONE or select a frame to suit your personality and facial contour from our tremendous assortment of frames and gold filled mountings in various shapes, sizes and colors — all at one price, $8.98!

NO GLASSES NEED COST MORE THAN $8.98!
Why can King sell for only $8.98? Because when you buy from King, you buy from the largest optical laboratory-to-you firm in the world. Our huge VOLUME purchases and our know-how for making glasses, plus our direct-to-you policy, saves middleman's profit and many dollars, which saving is passed on to you — the customer.

WHY PAY MORE?
Though the price is low, the quality of our glasses is beyond compare. If we wanted to make glasses to sell for $35.00, we couldn't use finer materials or better workmanship than that which goes into these glasses.

NO SWITCHING! NO EXTRAS!

REPAIRS
Broken lenses duplicated. Frames repaired and replaced. Lowest prices.

OCULISTS' PRESCRIPTIONS
We also fill Oculists' Prescriptions at the same price. Your prescription promptly filled.

No Appointment Needed

KING Optical Co.
3½ S. Saginaw St.
Kay Bldg., Suite 202
Cor. Saginaw & Pike Sts.
OPTICIANS
All Glasses Are UNION MADE
OVER 3,000,000 SATISFIED CUSTOMERS
Hours: 9 A. M. to 5:30 P. M. Daily Including Wed. and Sat.—Open Friday Nights 'til 9 P. M.
Phone: FEderal 5-9081
Branches in Many Principal Cities of U. S. and Canada
FOUNDED 1904

A NEW KIND OF POWER!
PHILLIPS 66
Flite-Fuel
FOR YOUR CAR

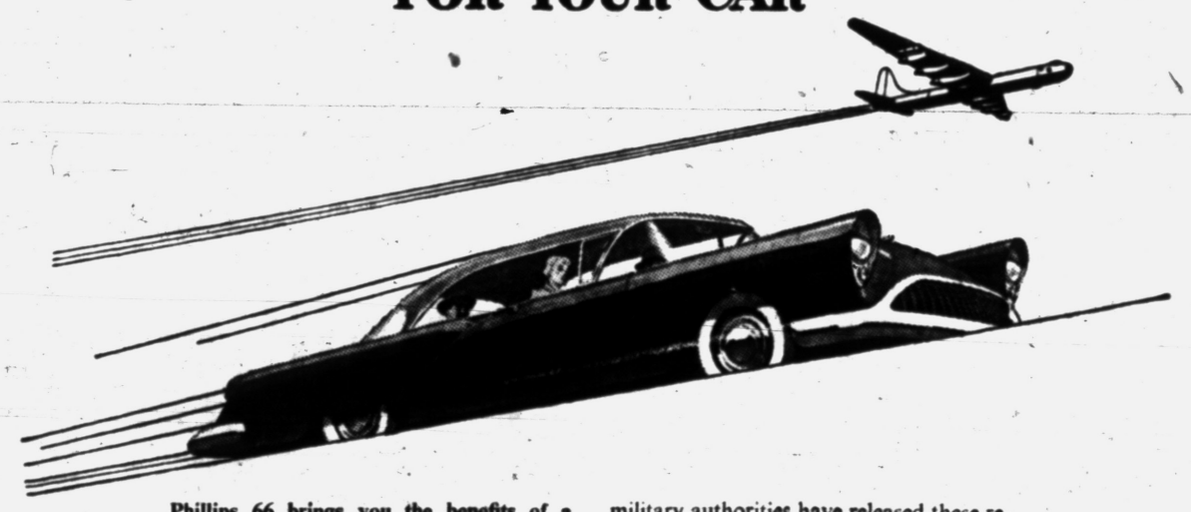

Phillips 66 brings you the benefits of a super-powered aviation gasoline component Di-isopropyl (pronounced di-iso-pro-pull). A Phillips exclusive, proved in high performance combat aircraft!

Today, start enjoying the exciting step-up in performance you get from new Phillips 66 FLITE-FUEL containing Di-isopropyl.

Phillips originated Di-isopropyl and HF Alkylate—so valuable to smooth motor performance that, until recently, their use was restricted by the U. S. Government to high performance aviation gasoline. Now military authorities have released these restrictions, so Phillips can give their customers the benefits. New Phillips 66 FLITE-FUEL provides increased power, smoother acceleration, higher anti-knock performance, greater fuel economy, freedom from stalling . . . plus famous Phillips 66 Controlled Volatility, and the clean burning features for which Phillips 66 Gasoline is famous.

Only Phillips 66 FLITE-FUEL contains Di-isopropyl. Get it at stations where you see the orange and black Phillips 66 Shield.

PHILLIPS PETROLEUM COMPANY

Phillips 66

GET PHILLIPS 66
Flite-Fuel
FOR YOUR CAR

Ad No. 5250*

Phillips 66 Products Are Distributed in Pontiac and Vicinity by:
ECONOMY OIL CO. 3389 Dixie Hwy., Pontiac

Harlow's Service, 452 Osmun, corner Edith, Pontiac
Sportsman's Boat Livery, 5371 Cooley Lake Road
George's 66 Service, 1613 Livernois, corner East Maple, Clawson, Michigan
Jim's 66 Service, 2425 M-15, Lake Louise, Orionville, Michigan
Hitchcock Service, 120 E. Montcalm, Pontiac
Hick's 66 Service, Corner Baldwin and Kennett Road
Holiday Park, 4300 Cass-Elizabeth Road
Cass-Elizabeth Service, 4177 Cass-Elizabeth Road
Hollis & Hall, 626 Broadway, Davisburg
Matthew's Service, 120 E. Montcalm, Pontiac
Buck & Bud's Service, 4186 Sashabaw Road, Drayton Plains, Mich., Rt. 1
Britten's Service, 5500 Elizabeth Lake Road, Pontiac, Michigan

WRIGLEY'S Introduce

a distinctively new, richer full-bodied, premium blend

DELCREST COFFEE



Discriminating Coffee Drinkers will agree that here is coffee at its best! A mild tasting coffee with an invigorating flavor . . . and a fragrant aroma!

3-LB. BAG $2.65

89c lb.





ALL NATIONALLY ADVERTISED COFFEE • BEECH-NUT • WHITE HOUSE • DON DE • CHASE & SANBORN • MAXWELL HOUSE • DEL MONTE • HILLS BROS. 1-lb. Vac. Can 99c



RUBY BEE Pure Jelly
- Red Raspberry
- Strawberry
- Blackberry

2 10 oz. Reusable Tumblers 49c

Donald Duck Orange Juice 2 Giant 46 oz. Cans 49c

Contadina California Red Ripe Tomatoes Large No. 2½ Can 19c

Donald Duck Grapefruit Juice 2 Giant 46-Oz. Cans 35c



STOKELY'S Finest •SIFTED PEAS •CREAM STYLE CORN

Your Choice 3 303 CANS 49c



STOKELY'S Finest TOMATO JUICE 2 Giant 46 oz. Cans 49c

STOKELY'S FINEST APPLE SAUCE 3 303 Cans 49c

STOKELY'S FINEST GRAPEFRUIT SECTIONS 3 303 Cans 49c

STOKELY'S FINEST IRISH POTATOES Small Whole 3 303 Cans 29c

STOKELY'S FINEST BEETS • Cut • Diced • Shoestring 3 303 Cans 29c

Only 2 More Days to Enter WRIGLEY'S Annual EASTER EGG DECORATING CONTEST



DOMINO Pure Cane SUGAR 10 lb. Bag 89c

LANG'S — Sweet MIXED PICKLES ½-gal. Jar 59c

NABISCO — Honey GRAHAM CRACKERS 1-lb. Pkg. 29c

VAN CAMP'S PREPARED SPAGHETTI 3 8-oz. Cans 25c

VAN CAMP'S CORNED BEEF HASH 2 8-oz. Cans 35c

VAN CAMP'S TAMALES 2 8-oz. Cans 29c

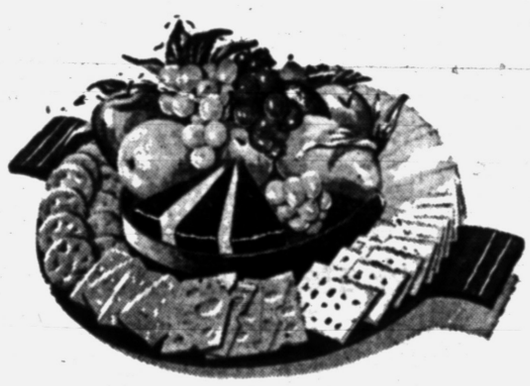

Michigan Milk Fed LEG of VEAL



FOR A DELICIOUS NUTRITIOUS MEAL 49c lb.

VEAL CHOPS	Meaty Blade Shoulder Cut	Lb. 49c
VEAL BREASTS	For Pocket Roast With Dressing	Lb. 23c
PORK LOIN ROAST	Tender Young First 7-Rib Cut	Lb. 49c
PORK SAUSAGE	Armour Star Delicious 1-lb. Cello Bag	Lb. 47c
COD FILLETS	Boneless - Skinless Pan Ready	Lb. 29c



Michigan Milk Fed VEAL ROAST

Shoulder Cut *Knuckle Bone Removed!* 39c lb.

KRAFT'S — Assorted CHEESE LINKS • Garlic • Nippy • Bacon • Smoky 6-oz. Pkg. 25c

WISCONSIN LONGHORN CHEESE Piece or Sliced Lb. 49c

SERVE HOT or COLD DEAN'S CHOC. DRINK Each 10c 3 8-oz. Cans 29c

KEYKO — Spreads When Ice Box Cold YELLOW MARGARINE 2 1-lb. Ctns. In Qtrs. 49c

WRIGLEY'S OLD FASHIONED COUNTRY CHURN BUTTER 1-Lb. Ctn. in Qtrs. AA 93 Score 65c



GOLDEN Mellow Ripe BANANAS 2 lbs. 25c

KOOL-KRISP Fresh Golden SWEET CORN 5 Large Ears 39c

KOOL-KRISP FLORIDA PASCAL CELERY Giant 24 Size Stalk 19c

FLORIDA — White Seedless GRAPEFRUIT Large 64 Size 5 for 39c

FRESH FLAVORFUL HOT HOUSE MUSHROOMS Per Pint 29c

SCIENTIFICALLY BLENDED FAMOUS RANCHO GRASS SEED 4-Lb. Pkg. $1.98 Watch It Grow

NORTH BAY Aged CHEDDAR CHEESE 2 Years Old 69c LB.

BREADED SHRIMP South Coast Large Breaded Fantail 10-oz. Pkg. 59c

STOKELY'S DISH-O-TUNA PIE Heat 'n Eat 2 7-oz. Pkgs. 59c

SLICED STRAWBERRIES Top Frost Fresh Frozen 4 10-oz. Pkgs. $1.00

TOP FROST PEACHES Golden Slices In Syrup 5 12-oz. Pkgs. $1.00



Lily Brand - Grade "A" LARGE EGGS

For Poaching or Boiling DOZ. in CTN. 53c



TOP FROST Fresh Frozen CAULIFLOWER GRADE "A" 5 10 OZ. PKGS. 95c

Whirlpool

• 536 NO. PERRY • 125 W. HURON
OPEN THUR. and FRI. TILL 9 P. M.
• 59 SO. SAGINAW • 398 AUBURN
OPEN THURSDAY, FRIDAY, SATURDAY 'TILL 9 P.M.

MELO-O-CRUST PLAIN or SUGARED Cinnamon Golden Do-Nuts This Week's Bakery Special 2 Pkgs. of 8 45c

10 Grass Fires Point Up Danger

Waterford Area Chief Warns of Responsibility in Burning Rubbish

WATERFORD TOWNSHIP — Firemen here answered calls to 10 grass fires over the past weekend, Fire Chief Rudy Boss reported today.

Before last week's snow storm 18 such fires were reported in two days Boss added.

Boss urged township residents to cooperate and exercise more care when burning rubbish.

"We have been quite lenient in the past," he said. "But if these grass fires continue to increase we will have to use more drastic measures."

State law requires a permit for outdoor fires. These permits may be obtained free at any township fire station. Rubbish must be burned in containers.

Boss reminded residents that in case of fire spreading, the person who started it is responsible for any damage to neighboring property.

Waterford Township Building on Increase

WATERFORD TOWNSHIP—Building in Waterford Township continues to increase at a swift pace.

Permits totaled $503,734 in March compared to an estimated $337,750 in February, Supervisor Lloyd Anderson announced today.

Despite an expected spring setback in construction, building of 50 new homes in the township valued at $376,500 is ready to get under way.

In addition, 18 permits were issued in March for remodeling and additions; one for a breezeway and garage combination, eight for new garages and nine for commercial buildings.

Elmwood PTA to Elect Officers During Meeting

AVON TWONSHIP — Elmwood School PTA will hold an election of officers at their meeting scheduled for 7:30 p. m. tomorrow.

On the entertainment side of the agenda, a film trip in color through parts of the United States, Canada and Alaska will be shown by Mrs. Walter Ash. Kindergarten mothers will serve refreshments.

PTA to See Film

FOUR TOWNS — Mrs. Calvin Patterson, mother vice president, will preside over tomorrow's 8 p. m. meeting of the Four Towns PTA. Sixth grade room mothers will serve refreshments.

Guaranteed
DRAYTON JEWELERS
Watch Repair
A. J. DEXTROM, Prop.
3 Doors North of the Bank



Pontiac Press Photo

WATERFORD'S TOP SPELLERS—There were two champions from one family in the Waterford Township School "silent bee" spelling contest this year. Seated are Connie and Sandra Lee, fifth and sixth graders from the Waterford Center School. Other winners, are, standing, Frances Goff, eighth grade champ and in the center, Kay VanHuizen, Pontiac Lake School, township seventh grade winner, and at the right, Karen Jenko, fourth grade winner from Lambert School.

Use Silent Bee 5 Years

Waterford Schools Prove Value of Written Spelling

By HAZEL A. TRUMBLE

WATERFORD TOWNSHIP — Teachers and elementary principals in the Waterford Township School District are ready to blow their own horns—their "silent bee" has proved itself.

Having passed the five-year mark, educators in the system have seen their cooperative brain child graduate from the theory class into one of sound, result-getting educational practice.

Boys and girls from the third grade through the twelfth in Waterford are not only learning how to spell, they have learned to improve their penmanship.

Five years ago the old-fashioned spelling bee was laid to rest, but not before a new spelling technique had been devised and was ready to go into action.

William Shunck, superintendent of Waterford schools, said he had heard enough businessmen complaining about the graduates who could not spell; he had also listened to their laments about the penmanship of today's graduates.

Knowing he had a staff of people who knew how to tackle this type of problem, he presented the idea to them. He pointed out that if the oral spelling bee represented the pinnacle toward which each student was working each year, it was not completely satisfactory.

"In the first place the oral bee builds up extreme tension. Only about 10 per cent of the students ever succeed in spelling more than three or four words. It was always the same ones who won each year and many good spellers lost out because of nervousness," he said.

Although the initiation of the silent written bee in Waterford was only one phase of the new emphasis on spelling, it was the big event of the year towards which not only the students were working, but the teachers as well.

Mrs. Dorothy Selle, chairman of this year's spelling committee, said "it is amazing the amount of faculty interest that there now is in spelling. The teacher is more conscious of the importance of spelling. They are stressing word pronunciation, meaning and phonics is again in the picture; they have pointed out the historical and etymological pattern of words, their derivations and their changes. And of course the final bee itself gives youngsters a chance for real competition."

Word lists are selected by a faculty committee who each year drop the oldest member and add another person. In this way, every principal and teacher gets an opportunity to add further ideas to the spelling training program.

The words on these lists are known only to the committee. They guard them carefully until the beginning of the competition.

Thousands of students write in the bees each year. The first word wrong disqualifies the paper, but out of the several thousand written each year, less than ten will ever stop after they have misspelled a word. They finish the entire list.

Grade champions from each school compete with the same grade champion in all the other schools of the district.

This year, grades three through eight competed. However, spelling is taught right through the twelfth grade.

The papers are kept for one year, giving the committee an opportunity to make further study and annually find better ways of teaching this important tool subject.

"The paper is written proof to the teacher of not only the students' weak spelling points, but often reveals her own inadequacies in teaching spelling," said Mrs. Selle.

Working with Mrs. Selle on this year's committee are Mrs. Carrie Hubbell, principal of Williams Lake School; Henry Karwas, Jayno Adams School principal; and Mrs. Iva Kent of Waterford Village School.

PTA to Meet at 8 P.M.

CLARKSTON — Louise Burkitt, a Rochester school teacher, will speak on her tour of Europe and show a colored film at the Clarkston PTA meeting at 7:30 p. m. tomorrow at the elementary school.

Royal Oak OKs License Ruling

Tourist Homes, Motels, Hotels Have to April 26 to Obey New Law

ROYAL OAK — A new ordinance to license motels, tourists homes, courts and hotels was adopted by the City Commission here, Monday.

The law, which becomes effective in 20 days, impose a fine of $100 or 90 days in jail as the maximum penalty for violators.

Under the ruling every renter must register and a room cannot be rented more than once in every 24 hour period.

It prohibits smoking in bed, renting rooms to unmarried couples and requires that owners notify police, if they suspect that registration has been falsified.

An ordinance requiring Sunday closing of furniture and appliance stores also was adopted. Violators will be subject to a maximum fine of $100 or 90 days in jail. The ordinance will take effect in 20 days.

Pasage of the ordinance was protested by the Metal Master's Manufacturing Co. which specializes in chrome furniture, claiming the ordinance was discriminatory.

Commissioner Louis DeMute, who also opposed the ordinance, said he was in favor of a state-wide law covering Sunday closing of retail stores.

Girl Scout Leaders Set for Meeting in Waterford

WATERFORD CENTER — Girl Scout leaders and committee members in this area will attend a meeting tomorrow night at the home of Mrs. E. L. Windeler, 5509 Savoy Dr.

Mrs. Lloyd G. Porter, leadership trainer for the Northern Oakland Girl Scout Council, will show films on Camp Sherwood. A discussion period will follow.

Milford School to Present Play

6 Students, 3 Teachers Have Parts in Show by French Playwright

MILFORD — The first all-school play ever to be presented here will be staged in the all-purpose room of Bertha Baker School Thursday, Friday and Saturday at 8 p.m.

Entitled "The Doctor in Spite of Himself," the play was written by Moliere and was translated from the French by Brownlee Elliott, an English instructor in the Huron Valley School System.

A contemporary of Shakespeare, Moliere wrote the play 350 years ago in France.

The plot involves a woodcutter who, through the deception of his wife, is forced into admitting he is a doctor. He administers to a deaf mute whose father is a wealthy old man.

The woodcutter will be played by Allen McFarlane. His wife, Martine, will be Phillis Lockwood. Judy Guthrie will have the part of a deaf mute daughter, Lucinde. Her wealthy father, Gerente, will be played by Donald Culbertson of the English department.

Three faculty members and six students will have parts in the play.

Holly Hotel Sold to 2 Detroit Men

HOLLY — Two Detroit-area men took over ownership of the Holly Hotel yesterday from Andrew Yalch, former owner, who sold the hotel at an undisclosed price.

The owners, Lee C. Chadwick, and Johnny S. Smith, plan extensive changes in the near future. Jones, who will manage the bar, will move to Holly from Oak Park with his wife, Mickey and four children. Chadwick said he will continue to live in Detroit.

Both men are experienced in this field. Jones served four years as manmager of a Detroit bar and Chadwick has 10 years of ownership experience.

Films on Philippines to Be Shown at Supper

DRAYTON PLAINS — St. Andrew Episcopal Church will hold a chapel family potluck supper at 6:15 p. m. today.

Richard Morgan of the congregation, a former missionary to the Philippines, will show color movies and explain Filipino life and customs. The affair is open to the public.

PTA at Lake Orion Elects Ten Officers

LAKE ORION — Richard Hunter was elected president of the local PTA Monday night.

Other officers elected were Robert Ford, teacher vice president; Mrs. Bruce Trimble, mother vice president; Dan Abbey, Father vice president, and Burton Hauxwell, treasurer.

Also elected were Mrs. Robert Sill, recording secretary; Mrs. R. V. Wiley, corresponding secretary; Margaret Thorpe, historian, and Mrs. Fred Cole and Mrs. Wesley Allen, Oakland County representatives.

Waterford Slates Hearing on Two Zoning Changes

WATERFORD TOWNSHIP — Shoppers here will get some relief from parking headaches if two proposed changes in the zoning ordinance are approved by the zoning board in a public hearing next week.

Supervisor Lloyd Anderson has proposed that whenever buildings are erected or altered for commercial purposes in the future adequate parking space be provided.

The proposed amendment asks that a parking space equivalent to three square feet for each square foot of floor space in the building be provided for shoppers.

It also provides that the parking space be easily accessible.

With this zoning change, the township board hopes to avoid a future parking problem such as that currently faced by numerous metropolitan areas, according to Anderson.

Also to be considered is an amendment involving business frontage requirements. It porposes that all buildings and structures abutting state or federal highways be set back at least 50 feet from the front property line or at least 100 feet from the center of the highway.

In other commercial districts the amendment proposes that buildings be set back 35 feet from the front property line, provided that no building or structure need be set back farther than existing buildings in the block.

Public hearing on the amendments will be next Wednesday at 7:30 p. m. in the Township Hall, the meeting of the zoning board.

"We urge the public to attend this meeting," said Anderson.

He pointed out that residents may contact either himself or zoning board members Adsit Stuart, Harley Stevens, James Devereaux, Henry Mehlberg, Burton Hilliker, Harry Bartram of Herbert Van Welt to comment on or state their objections to the proposals.

(Advertisement)
How Dr. Edwards' Helps Constipated Folks!
Dr. Edwards' Olive Tablets (the mild pure-vegetable formula of Dr. F. M. Edwards) give gentle, complete, more natural-like bowel movements. No purging! No griping! 15¢, 30¢, 60¢

Curell-Hobson Vows Read at Deerfield Church

NORTH BRANCH — Mary Catherine Curell and Merton Hobson exchanged wedding vows at a double-ring ceremony at West Deerfield Church Saturday.

The bride is the daughter of Mr. and Mrs. William Curell Sr., and the bridegroom is the son of Mrs. Mae Hobson.

Matron of honor was Mrs. Jack Main, the brides's sister-in-law, while Clarence Storts served as best man.

Bridesmaids were Janice and Caryl Curell, nieces of the bride. Walter Kelly, Lloyd Maynard, John Curell and Edward Buckner served as ushers.

A reception for 300 guests at the Deerfield Township Hall followed the ceremony. The newlyweds will make their home at the bridegroom's farm in Burlington Township.

Waterford Renews Licenses at Meeting

WATERFORD TOWNSHIP — Approval of licenses topped the business of the recent Waterford Township Board meeting.

Renewed were six liquor licenses, 14 used car dealer licenses and six plumbers' licenses.

In other business, the board accepted the police department's report for March and approved purchase of three fire extinguishers for township police cars.

The board also okayed the revision of rules and regulations of the fire department as submitted by the Waterford Township Fire Fighters Assn.

Floyd Henderson and Oscar Loomis were re-appointed to the recreation board.

Couple Marks Golden Wedding at North Branch

NORTH BRANCH — Mr. and Mrs. Alban Thompson celebrated their golden wedding anniversary Sunday with an open house for family and friends at the home of Mrs. Thompson's sister, Mrs. Clyde Bower.

The affair was attended by 175 guests.

The former Blance Freeland and Alban Thompson were married in Lapeer by the Rev. E. D. Dimond April 6, 1904 and have been residents of this community since.

Waterford Area Tots Attend Easter Party

WATERFORD TOWNSHIP—Some 50 children were feted at an Easter party Monday night sponsored by Metropolitan Auxiliary, Spirit 62.

Each child was presented with an Easter basket.

Every steel tree supporting the sides and roofs of the Tel-Huron Shopping Centre had to have special engineering to gain the desired architectural effect desired by the planners.

EASTER SHOE VALUES!
...for the entire family!
• Ladies' Summer Casuals $3.95 Up
By Ballband
• Crosby Square - W. L. Douglas
For Men
• Story Book Shoes
For Children
MacGregor Sports Wear
Van Heusen White Drss Shirts $3.95
Hall Mark Cards—Wrappings
GREEN'S Next to Bank
Dixie Highway—Drayton Plains



WHITMAN'S
CECIL'S
Reasonably Priced and Always Fresh!
DRAYTON DRUG STORE
4480 Dixie Hwy., Drayton Plains. Ph. OR 3-1433.

3 Convenient Locations
CALL
OR 3-7362
FE 4-6171
We Pick Up and Deliver
REX CLEANERS
Plant and Store
4524 Dixie Hwy., Drayton
LOOK to your CLOTHES
388 Nelson
277 Baldwin
W. Bridwell


HOWELL
BLACTONE MODERN
Way-of-Living* FURNITURE
TABLE and 4 CHAIRS
$79.95
• HIGH PRESSURE LAMINATED PLASTIC TOP—IN BLACK TWEED.
• TOP IS 1⅛ INCH THICK WITH EDGE FINISHED IN SAME MATERIAL AS TOP.
• SIZE OF TABLE 30"x40" EXTENDS TO 48".
• SINGLE TUBE TAPERED LEG HAS SOLID BRASS TRIM AT BASE.
You Will Enjoy Shopping at
Drayton Home Furnishings
"The Friendly Store"
Drayton Plains OR 3-2300
Open Friday Eve. 'til 9:00 P. M.

Carpeting . . . brings harmony to any room in your home!
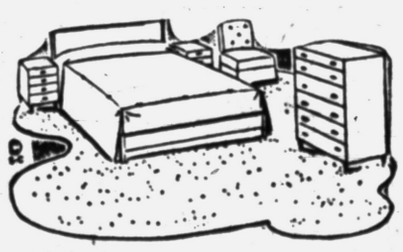
Your carpeting . . . the focal point of any room . . . can give the effect of luxury . . . at a minimum . . . but careful selection.
John Bowman
Drayton Floor Fashions
4528 Dixie Highway Phone OR 3-2552

Quality Furniture COSTS LESS HERE
OPEN SUNDAYS 11:00 A. M. to 5:00 P. M.
STOP SHOP and SAVE

FOAM RUBBER
2-Pc. Living Room Suite.... $239.95
3-PIECE BEDROOM SUITES $119.95
2-PIECE SECTIONAL $159.95
$100 TRADE IN $100.00 trade-in on your old Television Set or old Refrigerator on the purchase of a new TV or Refrigerator.
MAPLE BUNK BEDS By Sun-Glo $59.95
REST-O-CRAFT FOLD-O-BED $219.95 and up
L and G FURNITURE and APPLIANCES
"In the Heart of Drayton Plains"
3526 SASHABAW OR 3-1711



United Press Photo

PICK-A-BACK—Lt. and Mrs. Kirwin Kelly of Salina, Kansas, display a papoose-type rumble seat devised for their daughter, Pammy, 18 months. Now they can take her along when they go out for a spin on their bicycles that Kelly recently brought back from England.



IT'S SPRING FEVER—The Baron, a gorilla seven years old and growing in strength, raises voice in temporary cage while regular one is fitted with stronger bars at Columbus, O., Zoo.

See Population at Four Billion

Expect Growth, Rising Since 1650, to Reach Mark by 2,000 A.D.

WASHINGTON (UP) — The world's population is growing at an unprecedented rate and may top the four billion mark by the year 2000, according to the Population Reference Bureau.

The bureau, a private research organization, estimates that there are now 2,500,000,000 human beings on this planet, and that about half of them are chronically underfed.

The present rate of population growth, slightly more than one per cent a year, means 70,000 more mouths to feed every day.

The earth's population climbed slowly until about 1650. Then followed a period of discovery—a new continent to the west, Galileo's compound microscope, Harvey's discovery of the blood circulation.

Medical research and the development of vaccines and bacteria control improved health and food and population jumped from an estimated 500,000,000 in 1650 to about five times that today.

Many heavily populated places such as China, India and Africa, have only recently begun to feel the benefits of modern medicine, and the bureau believes the growth of population will accelerate in the next few decades.

In an attempt to cope with the problem of providing adequate food for this swelling population, scientists have experimented in recent years with the possibility of producing synthetic foods from algae, plankton and chemical substances.

Experiments with the algae show that this green "pond scum" can produce 15 to 20 tons of dry matter, having a 50 per cent protein content, per acre of water.

It is also possible to add to the world's larder by increased agricultural production and more effective distribution.

But the bureau says it would take years for sufficient symthetic food supplies or increased yields to relieve the problem appreciably. Meanwhile, millions more hungry people will have arrived.

The bureau believes the only solution is to develop techniques of population control which will "prove as acceptable to the peoples of the world as are the tools and techniques of death control."

Detroit Firm to Study Industrial Use of Atom

DETROIT (UP) — Bendix Aviation Corp., today announced plans for research on industrial uses of atomic power, radioactive isotopes and fission products.

The work will be done under an agreement with the Atomic Energy Commission.

A small, mobile atomic reactor "capable of producing sufficient horsepower to take over power requirements of disaster areas" will be one of the projects which Bendix will study.

5 Die in Bomber Crash

PALMA DE MALLORCA, Spain (UP)—A French bomber with engine trouble crash landed on the beach of this Mediterranean island today, killing five of the 12 persons aboard.

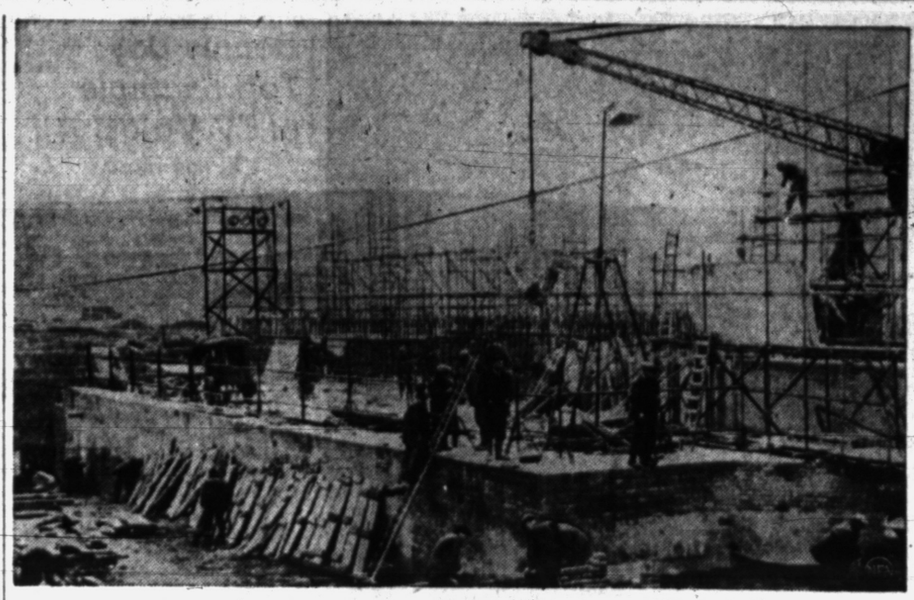



ATOMS WORK FOR BRITAIN—Construction is under way at Calder, England, where the British Department of Atomic Energy is building their first experimental atom power station. When completed, it will be one of two new stations constructed with the aim to help the free world keep its lead in research and use of the atom. Map, at right, shows where the two new experimental stations will be built. The one at Calder was started last May. Second power station is to be built at Dounreay, Scotland, in the near future.

Executive Likes Old Car Hobby

He Buys and Restores 1901-1933 Motorettes and Pierce-Arrows

LAKEVIEW, N. Y. (UP)—The slowest production line in the nation belongs to F. Robert Greene, a Buffalo advertising executive whose hobby is restoring old Pierce-Arrow automobiles.

Greene restores about one car a year with the deft care and patience that makes anyone realize why the Pierce-Arrow was once know as "the American Rolls Royce."

Greene's hobby started six years ago when he just "happened" to bid on an old Reo at a country auction.

Three years ago, he decided to devote his efforts exclusively to the Pierce-Arrow, as that automobile was manufactured in Buffalo until 1938 when the company folded.

An authority on Pierce-Arrow history, Greene noted that the company began in 1870 with the manufacture of bird cages, graduating, as the industrial revolution spread, to bicycles, motorcycles and in 1901, the Motorette. Greene has nearly completed restoration of a Motorette.

He also has restored and operates a 1933 Silver Arrow—one of two existing—and a 1931 double-cowl phaeton.

Price was not a Pierce-Arrow selling point in the car's hey day. In 1919 the auto sold for $5,500. Green paid $50 for one of these in rather rundown condition.

Greene's 1933 Silver Arrow, which cost $10,000 new, is his favorite. He said only five to 10 were made. It has 12 cylinders, a 175 horsepower engine, and a long low-slung body.

During the depression the company refused to lower its standards of elegance and luxury and eventually was forced to suspend operations for lack of a market, Greene said.

Greene does all his work in a garage at his home here and frequently enters the vehicles in competition.

Pontiac City Affairs

Commissioners Earmark Parts of Tract for Park

Pontiac City Commission last night moved to place parts of about 76 acres of city-owned land near the Hawthorne School on the master plan labeled for use as a park.

The Wever-Owen Community Club had requested that property be set aside for a park bounded by Telegraph road, the west city limits, Kennett road and Little Silver Lake.

City Engineer Lewis M. Wrenn said that parts of the land would have to be retained for city purposes, including the planned extension of Telegraph road.

Wrenn and City Manager Walter K. Willman said they would consult with the Parks and Recreation Department on where the exact location of the park can be.

The community club said the park is needed because there is none north of Oakland Park and the population in the Hawthorne School area is rapidly increasing.

In other action, commissioners renewed for two years a contract with Consumers Power Co., for supplying power to pump the city's water and sewage.

A bid of $1,150 was accepted from Hugh C. Lee for parts of lots 19, 20, 21, and 23 of Mount Clemens Hills Subdividion.

The city clerk was authorized to deed lots 861 and 862 of Perry Park Subdivision No. 1 to Albert A. Lee and wife.

A bid of $1,150 was approved from Edward C. Lee for Lot 1, except the west 30 feet, of Mt. Clemens Hills Subdivision and for lots 852 and 853 of Perry Park Subdivision No. 1.

A public hearing was held and a special assessment roll ordered for Tuesday on proposed construction of bituminous concrete recap on Walton from Perry to the west city limits.

Other work on the street will include widening to 22 feet, relocating curves at Stanley and Carlisle, graveling shoulders and related work.

A special assessment roll was accepted and public hearing set for Tuesday on proposed curb, gutter, drainage and related work on Wisner from Cass to Short.

A public hearing was held on intention to construct and a special assessment roll was ordered for Tuesday on proposed curb, gutter, drainage and related work on Hazel Bend from Belmont to Jessie.

Special assessment rolls were ordered for next week on planned construction of 2-inch bituminous recap on:

South boulevard from the Belt Line Railroad to Opdyke.
Montcalm from Baldwin to Perry.
Kennett from Baldwin to the west city limits.
Paddock from the Michigan Airline Railroad to Jessie.



FANCIFUL—This hairdo, called "Sea Gulls' Flight," with a spider-like decoration, a creation of Carita and Alexandre, is the latest thing shown in Paris.

Hot Shot With Horses Hustles Vegetables

DENVER (UP) — Although Genri Acierno calls himself a "hot shot," gasoline contrivances are not for him. He and his son James harness their two white horses, Buck and Silver, to a wagon every morning, load up with fruit and vegetables and go out to sell where they can.

Genri says he is a "hot shot hustler," meaning he has no regular route. If he nets $1,200 a year, he figures he has done all right. Acierno and his wife have reared five children. They have 13 grandchildren and 2 great grandchildren.

In winter months, when hustling doesn't pay, James makes miniature wagons to sell.

Group Barbecue Sauce Recipe Is Large Order

GREENSBORO, N. C. (UP) — For 25 years the Greensboro police department had kept its secret—the formula for the department's famous barbecue sauce.

The Greensboro Record's woman police reporter was determined to get it. But nobody among the cops would squeal. Finally somebody left the handwritten recipe where she could see—and copy—it.

Now she wonders what she'll do with it. It serves 2,000.

King Size Cuts Revenue

HARTFORD, Conn. (UP) — The growing popularity of king sized cigarettes is cutting into the tax receipts in Connecticut which collects two cents on each package, king sized or regular. Tax Commissioner William F. Connelly anticipates a $100,000 reduction in cigarette tax receipts for the current year. One of the reasons, he says, is that more smokers are buying king sized packages and getting more tobacco for their tax money.

Big Moving Job in Arctic Area

Two Whole Towns to Be Shifted Because of River Erosion

WASHINGTON — What is believed to be the biggest moving job in Arctic history will begin this year when two entire communities are shifted to new sites.

Aklavik, largest Canadian settlement north of the Arctic Circle, and Coppermine are the two villages scheduled for relocation, says the National Georgraphic Society.

River erosion and the danger of sinking though melting permafrost are forcing their abandonment.

Already many of Aklavik's buildings have crumbled before the waters of the Mackenzie River in the delta region south of the Beaufort Sea. Coppermine, 300 miles to the east at the mouth of the Coppermine River, has suffered similar damage.

Recent tests revealed that the ground beneath these settlements contains more than 50 per cent water in the form of ice crystals. The unstable earth has prevented installation of adequate underground water and sewage systems. Residents fear epidemics might result from the unsanitary conditions.

Aklavik is the center for fur trading, administration and missionary activities in a 50,000-square-mile area of the Mackenzie Delta. It has 400 permanent residents and twice that many in July and August. Coppermine has some 200 inhabitants.

About two-thirds of Aklavik's 150 buildings will be hauled by tractor along the frozen Mackenzie River to the new, as yet undetermined, site.

A small hotel, post office, radio and meteorological station, two missions, community hall and several trading posts are the village's main structures. The actual transfer may not begin until the winter of 1955-56. Building of roads and installation of water and sewage lines will precede the move.

New Aklavik will have a much-needed airfield. The community is now virtually cut off from the outside world during winter. In the summer diesel tugs make two round-trips between Aklavik and Waterways, Alberta.

Wood-fueled paddleboats formerly served the scattered outposts along the 1,700-mile water course.

Both Aklavik and Coppermine are in the Mackenzie District of the vast Northwest Territories, which embrace nearly one-third of North America.

One Armed Teacher Plays Pro Football

ST. LOUIS, Mo. (UP) — Jodie Connell is a young man with one arm and three jobs.

Connell is a grade school teacher during the first six hours of his day, an assistant athletic coach at a high school the next two, and first string guard on the St. Louis Knights professional football team in the evenings.

The young Alabaman lost the arm, an inch below the elbow, in a swing accident when he was 10 years old and learned to get along without it in his youth. He was the regular first baseman on his high school baseball team and then played four seasons on the Jacksonville (Ala.) State College football squad.

Would Create Travel Bureau

U. S. Agency Might Be Established to Promote Trips Abroad

NEW YORK (UP) — In coming months Congress is expected to consider forming its first government agency to promote foreign travel. This is a result of American tourism becoming a billion-dollar business.

American tourists have become a recognized force in international economics by spreading their dollars around the world. In traveling to foreign lands for fun or business, they spent over $1,000,000,000 in 1952, and $1,200,000,000 last year. That amounts to more than 10 per cent of the total dollar-value of goods imported from the free world.

Sixty-three nations around the world have government agencies to stimulate their tourist trade. Some American officials now believe the United States should recognize the part American travel dollars play in the economies of friendly nations and take a hand in promoting and easing travel.

Rep. Jacob K. Javits (R-L, N.Y.) is one of these and has introduced a bill in Congress to establish a United States Travel Commission.

Javits, chairman of a House foreign affairs sub-committee on private spending, sees in increased travel a circulation of dollars that do not come out of taxpayers' pockets which will partly replace foreign aid dollars which do.

"The effective promotion and stimulation of international travel is capable of resulting in the greatest single addition to the economy of free nations and the implementation of the trade-not-aid idea . . . of any of the means now open to the people of the United States," Javits said at a meeting of travel writers in New York.

Javits added that in 1953 more than 800,000 Americans visited foreign lands and some 400,000 of them went to countries which have received economic aid from the United States. He said he believes this number could be doubled by 1957 and that their spending would add about $1,300,000,000 a year to the economies of the countries visited.

Javits figures that families with incomes of $5,000 a year or more, after taxes, are the ones who can most easily afford foreign travel. He said estimates show that in 1952 there were 12,000,000 such families in the United States. These families, he said, offer a potential of 1,200,000 to 1,500,000 Americans who could afford foreign travel, almost twice the number who travel abroad now.

Big New Baler Tightens Squeeze on Old Autos

BUFFALO, N. Y. (UP)—A new sheet-metal baler, described by its marker as "the largest of its type in the world," can, in 60 seconds squeeze a whole automobile into a compact bundle ready for a steel plant furnace.

Exerting a compressing force of 2,000 pounds per square inch, the press easily handles a car in one operation where previous smaller balers required several turning operations to do the job.

Frank J. Dotterweich, president of the D. & J. Press Co., Inc., which developed the baler, said the new device saves much time for scrap-yard operators.

After an auto is dropped into a pit by a crane, the solid steel walls of the pit close in on the metal. The walls are driven by an hydraulic oil system operated by two 75-horsepower engines.

When the squeezing is completed, an automatic ejector throws out a 2,000-pound bundle 2 x 2 x 5 feet all ready for loading on a railroad car. All non-ferrous metals, upholstery, rubber and the like, are stripped from the car before it goes into the baler.

Hunted Turns Hunter, Scores Direct Hit

RIDGEFIELD, Conn. (UP)—Eugene Ridolfi, 17, went hunting and was "bagged" by his victim.

Ridolfi fired his .22-calibre rifle and wounded a squirrel in a tree. It fell to the ground and ran. Ridolfi placed the gun against the tree and gave chase.

The squirrel ran back up the tree and hid there until Ridolfi returned to retrieve the rifle.

Just then the animal dropped from a branch and fell on the rifle, which discharged a bullet into the youth's collarbone. The wound was not serious.

Duoscopic TV Rates Low as Entertainment Medium

By LAURA Z. HOBSON

NEW YORK (INS)—The dizziest invention I've ever heard of is a device to let a TV set deliver two programs at the same time.

It goes by the name of "Duoscopic."

It's a new type of receiver that brings in a scrambled image of two shows—which can be unscrambled with Polaroid glasses and earphones.

The sponsors say that it could end wrangles about whether to see the fights or the nice weepy drama that are on at the same hour.

"We'll see both," would be the cry, and no tug-of-war would be needed.

Though I'm against family wrangles, I hereby go on record as having a double-barreled reason for being an anti-Duoscopist.

One half of my resistance springs from visions of what could go on in an otherwise nice, sane American living room.

Just visualize pop in his glasses and earphones and mom togged out ditto. The fights are on. Pop keeps shouting, "kill him, nail him, finish him off."

Mom is suffering happily as a heel is about to leave his blind wife. "Don't do it," Mom begs.

Into this crossfire come the young of the family. Any child psychologist will tell you that kids are deeply scarred with insecurity when one parent pulls them one way and another a different way.

Another reason I'm opposed to Duoscopic is that I know that anything connected with any TV set on earth can suddenly go pfft.

Suppose you get a couple of crossed wires in the speaker. Then just as Rocky Marciano aims for the button, pop's earphones sob, "It's just a passing infatuation."

And as mom's eyes sting with tears her eardrums suddenly hear "A right hook to the chin, another, a left, a right." The very least that can result in that living room is sheer screaming madness.

I'm for progress, but against madness. So if a Duoscopic ever should enter my life, I'm going straight over to Broadway and take in the latest three-dimensional film instead.

Or would that be madness too?

Confusion Ended; Sunset Street Becomes Starlite

CHAPEL HILL, N. C. (UP) — The Board of Aldermen moved the clock for residents of Sunset street here. The residents explained that they were tired of their street being confused with Sunset drive.

The board changed the name to Starlite street.



United Press Photo

"CALLING ALL PATROLMEN"—Patrolman Raymond Beardsworth of the Bridgeport, Conn., Police Department receives instructions from headquarters via the newly developed portable radio receiver he holds in his right hand. Developed by Clifford F. Frasher, police communications supervisor, the "cigarette pack" radio is operated by subminiature tubes from low battery current. Capable of reception up to 40 miles away from the transmitter, the new device will be used to maintain contact with patrolmen and plainclothesmen on their beats. The receiver is not designed for two-way transmission, hence the patrolmen must contact headquarters by land phone when necessary.

Sees Doctors' Need of Liberal Education

PHILADELPHIA (UP) — Dr. Aura E. Severinghaus, associate dean of Columbia University's College of Physicians and Surgeons, has called for a return to liberal education in training physicians so doctors can regain "the human touch."

Dr. Severinghaus told a special meeting of 800 doctors here that the "specializing physician as well as his education are being roundly criticized."

"The chief complaint seems to be that he has become competent in the scientific management of certain specific diseases but has lost the human touch and is no longer interested in the patient as a person," the physician said.

"The charge is advanced that the physician's professional education ignores the contributions of the social sciences and that he is not encouraged to develop any degree of social understanding or to bring his sense of social consciousness abreast of his scientific knowledge."

THE EASTER BIRD

By Walt Scott



A fully grown cherry tree can yield a ton of fruit in a season.

New Lake Theater
420 Pontiac Trail
WALLED LAKE
"A YANK IN THE R.A.F."
With Tyrone Power and Betty Grable
—ALSO—
"TEXAS BAD MAN"
With Wayne Morris

Actress Reports Theft of $15,000 Diamond

NEW YORK (AP) — Actress June Havoc last night reported the theft of a $15,000 diamond ring from her dressing room.

The actress told police she left the ring in her room at the Hotel Pierre after her Sunday night show there. Since she was off Monday, the theft was not discovered until she came in last night.

Miss Havoc did not know whether the ring was insured, police said.

WEDNESDAY and THURSDAY
HURON



M-G-M hilariously presents
SPENCER TRACY · KATHARINE HEPBURN
"PAT AND MIKE"
ALDO RAY
• PLUS •
M-G-M presents
"The Great CARUSO"
color by TECHNICOLOR
STARRING
MARIO LANZA · ANN BLYTH
DOROTHY KIRSTEN · JARMILA NOVOTNA
BLANCHE THEBOM
"MARIO LANZA! NEW IDOL!" —says Time Magazine!
The star who thrilled you with "Be My Love" now comes to you as the fabulous Caruso!

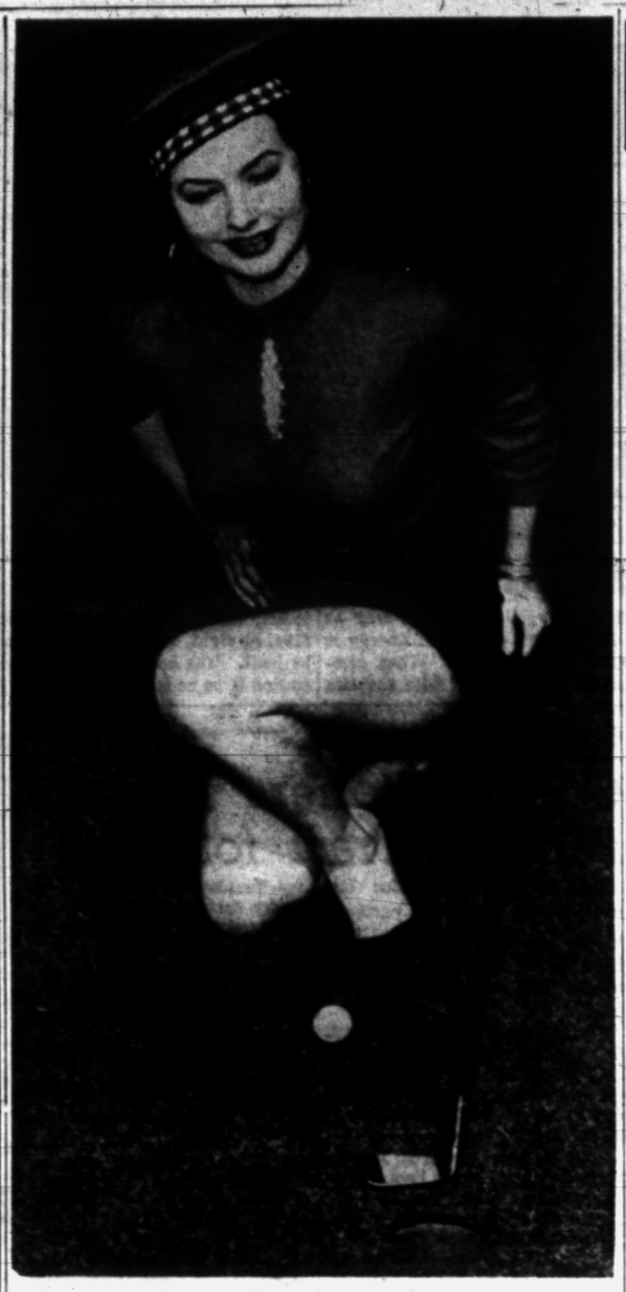

United Press Photo

"BRIEF" PRACTICE—Wearing pert Scottish tam and a sunny smile, Ruth Hampton gets a short practice from the golfer's point of view, so that she may smoothly perform the role of Queen at the forthcoming $35,000 Las Vegas Tournament of Champions April 22-25. Currently, Miss Hampton's starring in the Universal-International film "Johnny Dark."

Elizabeth Taylor's Leg in Full Length Cast

HOLLYWOOD (AP)—Actress Elizabeth Taylor showed up at MGM studio yesterday with her right leg in a cast from ankle to thigh because of a torn ligament.

She said she did not know exactly when she injured the knee but believed it occurred a week ago when she stepped from an auto.

Work on her forthcoming movie, "The Last Time I Saw Paris," was

Dennis Day: Top Example of TV Valor

By BOB THOMAS

HOLLYWOOD (AP) — Nominated for the bravest man in TV: Dennis Day.

"I wouldn't say I was the bravest," says Dennis. "Maybe the unluckiest."

I have selected Dennis for the video medal of valor because he is the fellow who has had to face Lucille Ball on an opposing network. In most locations, the Dennis Day Show is on at the same time on Monday night as "I Love Lucy." This took real nerve, since "Lucy" has drawn the biggest audience in TV for the past two years.

* * *

"Believe me, it wasn't my idea to go opposite Lucy," Dennis told me. "I wanted to do my show on film. My sponsor, RCA, didn't want me to. The only way I could get permission was to agree to take the spot opposite Lucy. So I did it.

"I took a chance and I failed. I think it was a mistake putting such a similar show opposite Lucy. We both have situation comedy. We had good mail from people who said they had switched over to watch us. Once they made the change, they seemed to like our show. But watching 'Lucy' is too great a habit for the majority of viewers. We just couldn't fight it."

The show has been dropped by RCA, which Dennis says is concentrating its fortune on the transition to color TV. Dennis still is under contract to NBC, and will be back next season—in a different time slot, you can bet.

"Still, I didn't do so badly," he added. "When I started out, the sponsor said if I hit a 7 rating, I'd be doing all right. If I made 14, I'd be a hero, and over 20 would be sensational. The show got up into the 20s, so they can't complain. In Canada, where we don't have to face Lucy, ours is the No. 1 show."

* * *

I asked Dennis why he insisted on filmed shows as against live, which he did in his first two years on TV.

* * *

"I think film is a lot better for a show like mine," he remarked. "Sometimes I play as many as eight different characters in one sketch, which would be impossible to do live.

"When I was doing the show live, it was nerve-wracking. One character I did required a one-minute costume change, so it always had to come after a commercial. Even so, I was always wondering, 'Will the zipper work?'"

British Actor Is Sued for $301,000 by Studio

LOS ANGELES (AP)—British actor Robert Newton has been sued for $301,000 by a movie company which charges he walked off a film being produced in Europe and flew back to the United States.

Plaintiff is Renown Pictures of America, Inc. Newton, the complaint charged, was signed last February for the role of Svengali in a movie version of George Du Maurier's novel "Trilby," and was to have received $40,000. He suddenly left his work March 31, the suit charges.

The U. S. military academy opened in 1802 with only 10 students.

WANTED TO BUY USED MAGAZINES
We Sell Novelties, Jokes and Tricks
Piper's Magazine Outlet
35 Auburn Ave. FE 4-8240

Doors Open 10:45 A. M.
Strand
NOW Thru FRIDAY
Features: 11:10-1:50-4:35-7:15-10:00
On Our Giant PANORAMIC Screen
ALL NEW... and Funnier Than Ever!
Marjorie MAIN · Percy KILBRIDE
"Ma and Pa KETTLE AT HOME"
with ALICE KELLEY · BRETT HALSEY · ALAN MOWBRAY
ALSO
THE JUNGLE GOES BERSERK!
COLUMBIA PICTURES presents
JOHNNY WEISSMULLER as JUNGLE JIM
VALLEY OF HEAD HUNTERS
FEATURES: 12:45 — 3:25 — 6:10 — 8:50
EXTRA! ODOFFICIAL PICTURES OF HISTORY'S FIRST HELL BOMB! WORLD'S MOST TERRIBLE WEAPON!
NEW PRICES: MATS. 45c — EVE. & SUN. 75c — KIDDIES 25c
SATURDAY "THREE YOUNG TEXANS" & "MISS ROBIN CRUSOE"

Oakland
NOW THRU THURSDAY
ON OUR Panoramic WIDE SCREEN
THUNDER IN HIS HEART! LIGHTNING IN HIS HOLSTERS!
from WARNER BROS. in a relentless storm of excitement!
"Please, Dave—don't go out there!"
RANDOLPH SCOTT
"THUNDER OVER THE PLAINS"
COLOR by WarnerColor
LEX BARKER · PHYLLIS KIRK
FEATURES AT — 1:42 - 3:48 - 5:50 - 7:54 - 10:00
• • • NEW PRICES • • •
MAT. 45c; EVE. 75; CHILD 25c
ADDED
"Where the Trade Winds Blow" Technicolor Special
ALSO
EXTRA! EXTRA! EXTRA!
Official Pictures!
The Hell Bomb
"UNBELIEVABLE" BUT TRUE
Most Terrible Weapon Yet Devised by Man!

EAT MORE LUNCH
921 W. Huron Street — Next to Huron Theater
EVERY DAY LOW PRICES
Pork Chops, Salad Bread and Butter 80c

WHERE GOOD FRIENDS MEET
• BEER
• WINE
• CHOICE LIQUORS
• DELICIOUS COCKTAILS
LIBERTY COCKTAIL LOUNGE
85 North Saginaw

PONTIAC DRIVE-IN Theatre
Dixie Hwy. (US-10) 1 Block North of Telegraph. FE 5-4500
LAST TIMES TONIGHT
HELD OVER!
See! This True Story of the Riot in Michigan's Prison!
1,000,000 VOLTS OF BRUTE FORCE!
WALTER WANGER'S
RIOT IN Cell Block 11
—ALSO—
BLAZING ARROWS FLAMING FROM THE SCREEN!
CONQUEST OF COCHISE
John HODIAK · Robert STACK · Joy PAGE
TECHNICOLOR

GUIDE TO Dining IN AND AROUND PONTIAC
Home Cooking Like Mother Used to Make!
Home Made Bread and Pastries
FRANK & ESTHER'S LOG CABIN
Open 24 Hrs. Daily Tues. thru Sat.
577 Auburn Near East Blvd.
Closed Sun. & Mon. at 8 p. m.
HOTEL ROOSEVELT "Coffee Shop"
Featuring PIZZA PIE by "Rocky"
DAILY LUNCHEON MENU 85c
• Complete Dinners • Banquets
6 A. M. - 10 P. M. 125 N. Perry
Scrib's DRIVE-IN
130 S. Telegraph
Dick & Jim invite you to DINE in our new family room and DANCE in our rotunda room.
DANCING Fri., Sat., Sun. Eves.
Bob's Chicken House
497 Elizabeth Lake Rd., near Telegraph Rd.
Chicken Dinner, $1.35
Rooms for Banquets, Parties, Business Parties
Food to Take Out FE 3-9821
Beer—Wine—Liquor
MALONE'S DRIVE-IN RESTAURANT Baldwin at Montcalm
Super-Thick Malts, 30c Pork Bar-B-Que, 35c
Hot Dogs, 20c
Curb Service 11 A.M.-12:30 P.M. Closed Mondays
Henry's Bloomfield Inn
Parties
For Reservations Phone FEderal 5-8060
1420 S. Telegraph Rd. at Orchard Lake Road
★ Only Spot in Oakland County that has Band 6 Nights a Week.
★ Fine Food, Cocktails, Wines, Beer.
★ Dancing and Entertainment Nightly.
★ Open 4 p. m. to 2 a. m. Daily except Sunday.
DELICIOUS FOODS CHOICE WINES AND LIQUORS
—FAMILY STYLE DINNERS—
SPORTSMAN INN
On US-10—At Waterford, Mich.
Phone OR 3-9325
Catering to Banquets and Private Parties
Good Food — Friendly Service
PURE FOOD RESTAURANT and BAR
• Breakfasts — Luncheons — Dinners
883 South Saginaw—across from Jerome Motor Sales
Open 5:30 A. M. to 9 A. M.—Closed Sunday
BEER — WINE — LIQUOR
RAEL'S OPEN APRIL 8 DRIVE-IN RESTAURANT
Just Past City Airport 6225 Highland Road
Serving Dinners and Snacks in Our Dining Room or in Your Car
FEATURING • Italian Spaghetti • Roast Fresh Ham • Spanish Steak • Chicken and Sea Foods

Eagle
NEW PRICES: MAT.....35c EVE. SUN. .....55c CHILDREN ALWAYS ...15c
Today thru Saturday
SIR WALTER SCOTT'S IVANHOE
TECHNICOLOR
ROBERT TAYLOR
ELIZABETH TAYLOR
JOAN FONTAINE
GEORGE SANDERS
ALSO
At 11:00 - 2:40 6:10 - 9:40
SHOOT FIRST!
McCREA · KEYES · LOM · GORING · CULVER
At 1:00 — 4:30 — 8:05
Starts Sun.: "Take the High Ground," Also "Golden Idol"

NEVER BEFORE Such a Gala Parade of FINE MOVIES!!
OAKLAND Theatre
WATCH for These HITS SOON at This THEATRE
"PRINCE VALIANT" • CinemaScope
"NIGHT PEOPLE" • CinemaScope
"NEW FACES" • CinemaScope
STARTING FRIDAY!
Glorious Songs!
Eye-filling Spectacle!
Red-blooded Romance!
A brand new adventure in entertainment!
M-G-M PRESENTS THE FIRST GREAT MUSICAL in CINEMASCOPE
'ROSE MARIE'
in Color starring
Ann Howard Fernando
BLYTH · KEEL · LAMAS
FIRST SINGING ROLE SINCE "THE GREAT CARUSO"! SINGING SENSATION OF "KISS ME KATE"! A THRILLING NEW VOICE FOR MOVIEGOERS!
Bert LAHR · Marjorie MAIN
with JOAN TAYLOR · RAY COLLINS
SONGS! "ROSE MARIE" "INDIAN LOVE CALL" "FREE TO BE FREE" "SONG OF THE MOUNTIES" "I HAVE THE LOVE" AND OTHERS! PLUS THE THRILLING MUSIC ON THE M-G-M RECORDS ALBUM!
—ADDED ENTERTAINMENT—
"POET AND PEASANT"
CinemaScope

BLUE SKY DRIVE-IN THEATRE
2150 Opdyke Rd. Ph. FE 4-4611
NOW SHOWING
THE STORY BASED ON EDNA FERBER'S PULITZER PRIZE NOVEL
So Big
JANE WYMAN
STERLING HAYDEN · NANCY OLSON
Gee, but it's Great!
WALKING MY BABY BACK HOME
TECHNICOLOR
DONALD O'CONNOR
JANET LEIGH with Buddy Hackett
A UNIVERSAL-INTERNATIONAL PICTURE
HEATED
REFRESHMENT STAND AND REST ROOMS



FOR HOME OR BUSINESS NEEDS
LOOK IN THE 'YELLOW PAGES' OF YOUR TELEPHONE DIRECTORY



GROUNDED—Seven-month-old Glenn Stanley is getting plenty of attention from attendants at a Houston, Tex., hospital. They think he's the youngest ever admitted to the hospital with two broken legs. When he stood up in his crib crying for a bottle he slipped and broke both legs. With him is his aunt, Mary Finn, who is taking care of Glenn while he's hospitalized.

House Passes Bonus for Vets

Measure Would Benefit GIs of War in Korea; Voters Must Approve

LANSING (AP) — A state bonus for Michigan residents who served in the armed forces during the Korean War rolled through the House yesterday and is now up to the people.

The proposal to issue an 80 million dollar bond issue to pay the bonus will appear on the November ballot. It has already passed the Senate.

The proposed constitutional amendment was opposed by only two representatives when the chips were down. The only no votes were cast by Reps. Lewis G. Christman (R-Ann Arbor) and Eugene C. Betz (R-Monroe).

Christman said the bonus was being approved "for vote-getting purposes only."

"Where is this going to end?" he asked. "Aren't the present benefits enough for veterans? This money ought to be put into the veterans trust fund where it can be used for those who need it, not as a handout to every veteran."

Betz objected to the proposal on the grounds that it made no provision for the six or seven million dollars it will take annually to pay off the bond issue plus the estimated 20 million dollar interest costs.

Rep. Louis C. Cramton (R-La-peer) objected to the "dictatorial" attitude of the veterans' organizations in backing the proposal.

He warned them that "the time will come when instead of dictation they will have to use conciliation and reason." He added that a proposition which does not fully justify itself financially is by no means sure of approval by the people.

The measure was defended vigorously by Reps. William S. Broomfield (R-Royal Oak), Peter J. Kelly (D-Detroit) and John D. Kruse (R-Manistee).

The proposed payment of $10 for each month of domestic service and $15 overseas up to $500 between June 27, 1950, and Dec. 31, 1953, was little enough for those who sacrificed their time in civilian life and placed their lives in jeopardy, they said.

Interior Department Cash Wins Approval

WASHINGTON (AP) — The House passed and sent to the Senate yesterday a bill to provide $364,337,989 for operation of the Interior Department for the 12 months beginning July 1.

Before passing the measure by voice vote, the House adopted three amendments adding $977,000 to the amount recommended by its appropriations committee.

The increases amounted to $527,000 for investigation of fishery resources by the fish and wildlife service, $350,000 for the southwestern power administration, and $100,000 for the President's emergency fund for repair of flood and storm damage to reclamation projects.

Two Die, 3 Are Hurt in Crash Near Midland

MIDLAND (INS) — Two Coleman men died yesterday when the auto in which they were riding collided with a truck on U.S. 10 while en route to the Dow Chemical plant at Midland.

Dead were Arthur C. Rydman, 26, driver of the car, and Edgar O. Daniels, 26. Three other passengers in the car suffered serious injuries.

Sam Benson Says . . .



COME IN!
SAVE $10 to $20
NEW SPRING
SHARKSKIN SUITS
$29.87 To $41.87
Come In . . . Try One On . . . Perfect Fit Guaranteed . . . Alterations FREE, of course.
Sam Benson CLOTHING OUTLET
20 South Perry
Open Till 9 P. M. EVERY NIGHT

(Advertisement) (Advertisement)

NO MONTHLY CRAMPS... EVEN ON VERY FIRST DAY!



DOCTORS' TESTS SHOW AMAZING RELIEF OF PAIN, BACKACHE, HEADACHES

Many women and girls who suffer from the functionally-caused cramps, backache and headaches due to menstruation are suffering needlessly!

Doctors' tests prove Lydia Pinkham's Compound or Tablets stopped or gave amazing relief of such distress in 3 out of 4 cases . . . even on the first day — without the use of pain-deadening drugs.

Take Lydia Pinkham's Compound or Tablets! See if you don't get the same relief from cramps and weakness . . . feel better both before and during your period. Wonderful for "hot flashes" of functional "change of life", too!

Senate in Tangle on Jobless Pay

Holding Back on Hikes and House Stands Pat; Adjournment Nears

LANSING (AP) — The House appeared today to be standing fast against Senate attempts to compromise on increased unemployment compensation.

With final adjournment scheduled for Friday, a caucus of Senate Republicans proposed an informal committee of seven senators and seven representatives to work out a compromise before the Senate attempts to act on a House-approved bill which is more liberal than the Senate previously passed.

The House Republican leaders vetoed the committee idea, leaving the Senate undecided, at least momentarily, what course to follow.

The Senate originally passed a bill increasing the present maximum jobless benefits for a man with four children from $35 to $39 a week, providing no increase for single men and containing a number of disqualification clauses objectionable to organized labor.

The House, rejecting the Senate bill, brought out its own version which provides single men's maxima of $31, a top of $43 for a family of four children and eliminates most of the disqualifications.

Sen. George N. Higgins (R-Ferndale), chairman of the Senate taxation Committee now handling the House bill, hinted he was seeking a compromise granting more money to single men with an adult dependent, possibly $1 more for all single men and possibly a slight reduction in the upper bracket.

The fact that the House refused to accept the informal committee plan suggested the House intends to stand pat on its bill.

Thus, the two big issues of the session—unemployment compensation and the budget—still were unresolved. The legisature voted to sit in session Thursday to meet these issues, rather than following a standing rule providing for a Thursday recess to work out last minute bill tangles.

Birmingham TRAVEL SERVICE
We'll Plan Your Tour Free!
Phone MI 4-5711
Tickets, Reservations to Anywhere
Grace Plummer Reilly
379 Hamilton, Birmingham

(Advertisement)

Helps Heal And Clear Itchy Skin Rash!

Zemo, a doctor's antiseptic, promptly relieves itching, stops scratching and so helps heal and clear surface rashes. Buy *Extra Strength Zemo* for stubborn cases! zemo

PIN-WORMS MAY BE A FAMILY AFFAIR

Fidgeting, nose-picking and a tormenting rectal itch are often tell-tale signs of Pin-Worms . . . ugly parasites that medical experts say infest *one out of every three* persons examined. Entire families may be victims and not know it.

To get rid of Pin-Worms, these pests must not only be killed, but killed in the large intestine where they live and multiply. That's exactly what Jayne's P-W tablets do . . . and here's how they do it:

First—a scientific coating carries the tablets into the bowels before they dissolve. *Then*—Jayne's modern, medically-approved ingredient goes right to work—*kills* Pin-Worms quickly and easily.

Don't take chances with this dangerous, highly contagious condition. At the first sign of Pin-Worms, ask your druggist for *genuine* Jayne's P-W Vermifuge . . . the small, easy-to-take tablets perfected by famous Dr. D. Jayne & Son, specialists in worm remedies for over 100 years.

JAYNE'S P-W for PIN-WORMS



SEE OUR EASTER CARD PARADE

They're Hallmark Cards!
You see humorous ones, serious ones, beautiful ones—one's you'll want to send to all your friends and loved ones to wish them a Happy Easter . . . to say just what you want to say, just the way you want to say it.

MITCHELL Typewriter
OFFICE EQUIPMENT CO.
STATIONERS • BUSINESS OUTFITTERS
123 North Saginaw St. Phone FE 2-4831

LUNCH Established by the Dormans in 1923 DINNER

Just Wonderful Food

OLD MILL TAVERN WATERFORD



OPEN EVERY DAY



Bakery
Fresh Rolls — Bread, Danish Pastry, Pies and Cakes from our own ovens by a prize winning baker.



BLUE ROOM
Seats 16



CLINTON ROOM
Seats 40

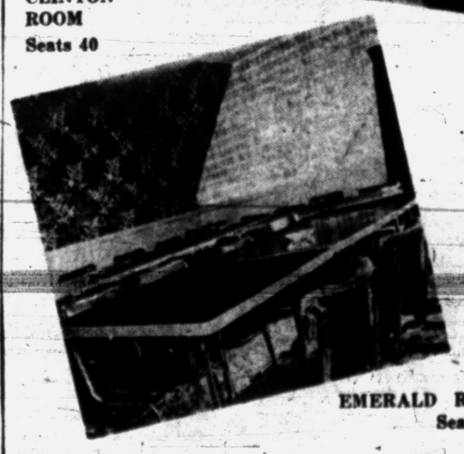

EMERALD ROOM
Seats 24

Dorman's World Famous

Old Mill Tavern

With Our Great Facilities
Will Be Happy to Serve You for Your

PRIVATE PARTIES
BANQUETS

or for Just a Delightful Occasion

Sea Foods Shipped to Us Fresh Daily
From the Oceans and Lakes
The Best in Prime Steaks and Chops
Chicken — Turkey — Duck

Our Wine Cellar offers a most superb selection of the world's finest imported and domestic Wines, Liqueurs, Beers and Ales.

KITCHEN— The best of food prepared by expert chef and cooks in our large gleaming white kitchen.

THE GRILL— with the charming Irene Bader to entertain you nightly in the Grill except Sunday.



THE OYSTER BAR—Our new and beautiful Private Bar, seating capacity, 100.

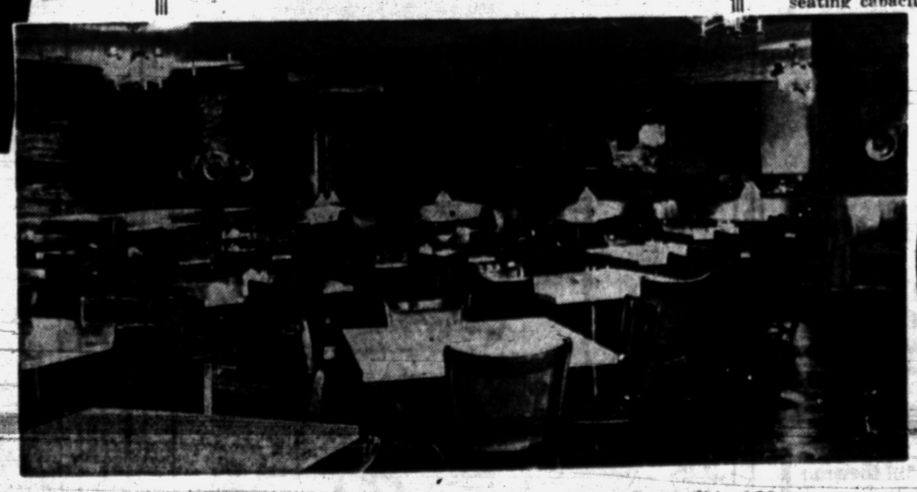

THE OLD MILL ROOM—Seating Capacity 160
Featuring the strolling Waldorf Trio Saturday Evenings.



MR. LOUIS DORMAN
To Welcome You

THE OLD MILL TAVERN WITH ITS LARGE-CAPACITY SEATING 300 IS IDEAL FOR HOLDING YOUR LARGE BANQUETS AND MEETINGS!

Wives of U.N. Diplomats Set Example of Harmony

NEW YORK (UP)—Diplomats at the United Nations could take a lesson in international relations from their wives.

The women have been meeting twice a month for six years and haven't had a squabble yet.

And, unlike a couple of the UN delegates, none of the wives has "ever taken a walk."

They are members of the United Nations Women's Guild, a sort of international sewing circle, made up of wives or relatives of UN personnel.

Membership is voluntary, and 25 of the 60 UN nations, including Yugoslavia and Czechoslovakia, are represented.

"We'd like to have Russia in too," said Mrs. Honorio Roigt, head of the Guild's coordinating board. "But we try not to run after people."

The 200 members include Mrs. Benjamin Cohen, wife of the assistant secretary general of the Department of Public Information; Mrs. Ralph Bunche, wife of a member of the U. S. Delegation, and Mrs. Andrew Cordier, wife of the executive assistant to Secretary-General Dag Hammarskjold.

"We all wish Mr. Hammarskjold would get married," Mrs. Roigt said. "We need a patroness. When Trygve Lie was the S-G, Mrs. Lie worked with us."

The Guild, a charity and social organization, works in four groups in Manhattan and suburban Great Neck, Parkway Village and Westchester. The four are linked by the coordinating board, which Mrs. Roigt heads. She is the British-born wife of an Argentine, who is director of languages at the UN.

Mrs. Roigt, who worked for the League of Nations for 14 years, said the wives usually steer clear of political discussions.

"We know the thorny issues," she said. "We just talk around them. We've never had any dissention. And no one has ever taken a walk."

"We think," she added, with a smile, "that we set a good example for the men."

"I'm not a feminist, but we women do show that there is a common ground on which to meet. Women in the Guild have formed friendships with those of many lands, and all of us have helped each other."

World production of sugar is about 35 million tons annually. It is enough to fill a box the size of a regulation football field to a height of approximately six miles.

Navy Dredging Pearl Harbor

Uses Biddle to Clear Shallow Spots Where Bars Have Developed

PEARL HARBOR (UP)—A giant vacuum cleaner has been put to work here tidying up one of the Navy's dirtiest floors—Pearl Harbor in Hawaii.

The vacuum cleaner is really the Corps of Army Engineers' hopper-dredge, the Bidle. It has started the $260,000 job of spring house cleaning of Pearl Harbor's floor to clear away shallow spots where shoals, or bars, have developed through the shifting of sand, silt and mud.

The 351-foot hopper-dredge, with a crew of 80 men, is one of the largest of its kind. The operation of the Biddle, which has a 3,000 cubic yard capacity, acts much like a huge vacuum cleaner — but instead of picking up air and dirt, the dredge sucks up dirt and water.

Mud and sand are picked up by drag heads on the ends of drag pipes and deposited in the hoppers. The hoppers are then dumped far out at sea. For smaller dredging work, in and around the port's many docks, the Navy is using a clam-shell rig to clear obstacles.

The Navy says that, although the job of dredging Pearl Harbor's floor is a necessity, it is not an annual occurrence. This year is only the second time in the port's 53-year history that it has been undertaken.

Because Pearl Harbor is fed only by minor streams, deposits of sand and mud do not form bars and shallow spots as easily as other harbors in the world that are fed by rivers. Another reason governing the frequency of dredging operations is the disturbance of the harbor's floor by ships' propeller wash.

The Navy hopes to have Pearl Harbor's floor cleaned within two months.

SIDE GLANCES — by Galbraith



"We just stopped to say hello for a day or two, Amy—George has a new job in Chicago, and we have to be there by the first of July!"

GRANDMA — by Charles Kuhn



ALLEY OOP — by T. V. Hamlin



FRECKLES AND HIS FRIENDS — by Carl Grubert

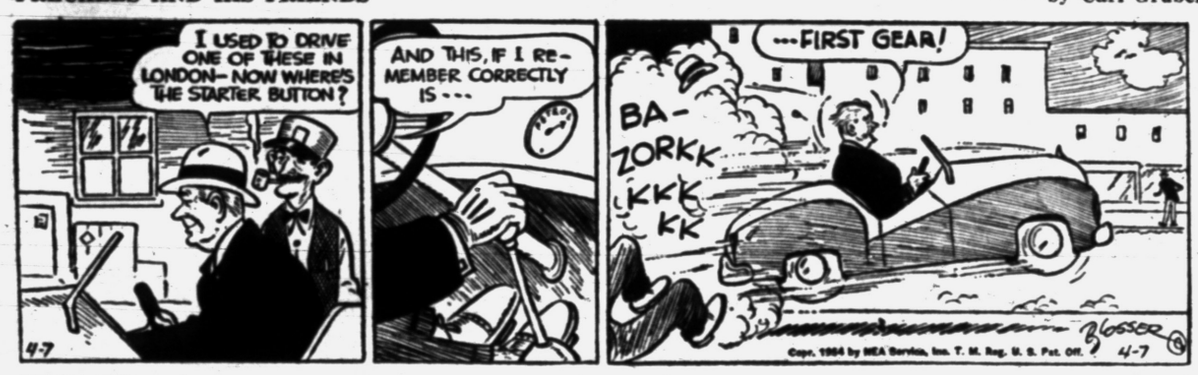

CISCO KID — by Jose Luis Salinas



GIVING THEM THE AIR — Webster-Roth



DONALD DUCK — by Walt Disney



THE BERRYS — by Merrill Blosser



BOOTS AND HER BUDDIES — by Edgar Martin



NANCY — by Ernie Bushmiller



DIXIE DUGAN — by McEvoy and Strieber



CAPTAIN EASY — by Leslie Turner



SPUR LINE



BOARDING HOUSE



OUT OUR WAY



MAKE WORK EASIER!



THE EASY WAY
To
Buy, Sell, Rent,
Trade, Hire, etc.
Is to
Place a Quick Action
DAILY PRESS
WANT AD
DIAL FE 2-8181
Ask for the Want Ad Dept.

A help on the job
Don't let hours drag.
Chew Wrigley's Spearmint Gum.
Gives you a nice little lift.
Helps work go smoother, easier.

enjoy what you're doing ...enjoy pleasant chewing
WRIGLEY'S SPEARMINT CHEWING GUM
Delicious!
Refreshing!
A01984

Corn in Decline, Wheat Goes Up

CHICAGO (AP) — Corn suffered declines of as much as a couple of cents a bushel on the board of trade today. Wheat advanced, however, while soybeans continued their two way trend.

Government announcement of an offer to sell 170 million bushels of 1948 and 1949 corn at as much as 20 cents a bushel lower prices brought considerable selling into that pit.

Near the end of the first hour wheat was 1 to 1⅜ cents higher, July $2.16½, corn was ⅛ to 2 cents lower, May $1.49⅞, oats were ¼ to ½ lower, May 74⅝ and rye was unchanged to ¾ higher, May $1.06. Soybeans were ¾ higher to 1½ lower, May $3.46½ and lard was 2 cents higher to 22 cents a hundred pounds lower, May $19.42.

Grain Prices

CHICAGO GRAIN

CHICAGO (AP)—Opening grain:

Wheat		July	1 09¼
May	2.15½	Sept	1.13¼
July	2.13⅛	Soybeans	
Sept	2.15⅝	May	3.44
Dec	2.19⅞	July	3.69
Corn		Sept	2.76
May	1.50¾	Nov	2.84
July	1.53	Jan	2.58
Sept	1.50¾	Lard	
Dec	1.44	May	19 30
Oats		July	18.90
May	.74⅝	Soybean Oil	
July	.72	Mar	13.77
Sept	.71⅝	July	13.70
Dec	.73½	Sept	12.65
Rye		Oct	11.15
May	1.06¼		

County Deaths

Thomas Homer Ressler

TROY TOWNSHIP—Service for Thomas Homer Ressler, 19-month-old son of Mr. and Mrs. Thomas Ressler of 4345 Livernois Rd. will be at 3 p.m. Thursday at Sullivan and Son Funeral Home, Royal Oak, with burial in White Chapel Memorial Cemetery. He died Monday.

Surviving also are two sisters, Kay and Sherry, and his grandparents, Mr. and Mrs. Ray Ressler and Homer Merritts of Altoona, Pa.

Mrs. Mabel Jennie Volker

ROYAL OAK—Service for Mrs. Mabel Jennie Volker, 71, of 703 Gardenia Ave. will be at 1:30 p.m. Thursday at Sullivan and Son Funeral Home, with burial in Woodlawn Cemetery, Detroit. She died Monday at Royal Oak General Hopsital.

Survivng are a daughter, Mrs. Burton J. Pickens of Royal Oak; a sister, Mrs. Elizabeth Thomas of Berkley, and four grandchildren.

John L. Weston

OXFORD—Service for John L. Weston, 60, of 122 East St. will be at 2 p.m. Saturday at Mabley Chapel, with military burial service at Stiles Cemetery, Lapeer, by Oxford Veterans Association, of which he was a member. He died suddenly at Pontiac General Hospital Tuesday.

Surviving besides his widow, Emma, are a daughter, Mrs. Louise Brady of Metamora; a son, Jack of Lake Orion; three sisters, Mrs. Belle Chapel of Flint, Mrs. Blanche Anderson of Detroit and Mrs. Rhoda Danforth of Metamora; and six grandchildren.

Earl Braidwood

ALMONT — Service for Earl Braidwood, 68, of S. Main Street will be at 2 p. m. Thursday from Muir Brothers Funeral Home, with burial in Dryden Cemetery. He died Monday after a long illness.

Surviving besides his widow, Ella, are two daughters, Mrs. Lawrence Wentworth and Mrs. Don Cochrane of Almont; a brother, William of Dryden; and five grandchildren.

Walter B. VanOrden

FERNDALE — Service for Walter B. VanOrden, 73, of 337 Ardmore Ave., will be at 2 p. m. Thursday at Kinsey Funeral Home, Royal Oak, with burial in White Chapel Memorial Cemetery. He died Monday at home. Surviving is his widow, Ruby.

Bruce Lee Kadrovach

ROYAL OAK — Service for Bruce Lee Kadrovach, two-month-old son of Mr. and Mrs. Leo Kadrovach of 1206 Donald Ave. will be at 2 p. m. Thursday at the Spiller Funeral Home, with burial in Oakview Cemetery. He died Tuesday at his home.

Surviving besides his parents are a sister, Linda A.; his grandparents, Mr. and Mrs. William C. Barber of Ferndale and Mrs. and Mrs. John Kadrovach of Birmingham, and great-grandparents, Joseph Kadrovach of Traverse City and Richard Laurence of Detroit.

Fire Levels Barn; Forty Pigs Perish

CASS CITY — Fire destroyed a barn on the Louis Chaffee farm, southwest of here, early yesterday morning. Included in the loss were livestock and farm equipment.

Cause of the fire is still undetermined.

Only loss estimate was on 25 of the 40 pigs which perished. The 25, ready for market, were valued at $1,500.

Chaffee does not live on the farm, but resides nearby with his parents, Mr. and Mrs. Clyde Chaffee.

PTA of Pontiac Lake Meets at 8 Tomorrow

PONTIAC LAKE—Girl Scouts of Pontiac Lake School will present the program and school nurse Pearl Smith will speak on tuberculosis at the Pontiac Lake PTA meeting at 8 p.m. tomorrow.

The social hour will be directed by the first grade room teachers.

MARKETS

Produce

DETROIT PRODUCE

DETROIT (UP)—Wholesale prices on public farmers' markets:

Fruits: Apples, Delicious, fancy, 4.00-5.50 bu; No 1, 2.50-4.00 bu; apples, Greenings, No 1, 2.25-2.75 bu; apples, Jonathan, fancy, 3.50 bu; No 1, 2.00-2.50 bu; apples, McIntosh, fancy, 3.75 bu; No 1, 2.50-3.25 bu; apples, Northern Spy, fancy, 4.00 bu; No 1, 2.00-3.50 bu; apples, Steele's Red, fancy, 3.75 bu; No 1, 2.50-3.00 bu; apples, Wagener, fancy, 3.25 bu; No 1, 2.25-2.75 bu.

Vegetables: Beets, topped, No 1, 90-1.25 bu; fancy, 1.25 doz bchs. Cabbage, standard variety, No 1, 80-1.00 bu; carrots, topped, No 1, 1.00-1.50 bu. Celery root, No 1, 1.25-1.75 doz bchs. Parsnips, No 1, 1.00-1.50 ½ bu. Horseradish, No 1, 6.00-7.00 pk bskt. Onions, dry, No 1, No 1, 50-75 50-lb bag. Onion sets, No 1, 2.50-2.75 32-lb bag. Parsley root, No 75-1.25 doz bchs. Potatoes, No 1, 90-1.10 50-lb bag; potatoes, No 1, 1.70-2.00 100-lb bag. Radishes, black, No 1, 1.00-1.50 bu; radishes, red, No 1, 65-90 doz bchs. Rhubarb, hothouse, No 1, 70-80 5-lb box; rhubarb, hothouse, No 1, 1.00-1.25 doz bchs. Turnip, topped, No 1, 1.00-1.50 bu.

CHICAGO BUTTER AND EGGS

CHICAGO (AP) — Butter steady; receipts 910,894; wholesale buying prices unchanged; 93 score AA 57; 92 A 57; 90 B 56.5; 89 C 55; cars: 90 B 57; 89 C 55.5.

Eggs steady to firm; receipts 13,416; wholesale buying prices ½ to 2 cents higher; U.S. large 36.5-39; U.S. mediums 34; U.S. standards 32; current receipts 31; checks and dirties 29.

DETROIT EGGS

DETROIT (AP)—The following prices per dozen were paid f. o. b. Detroit by first receivers for case lots of federal-state graded eggs.

Whites: A, jumbo 48-52, wtd. avg. 49; large 43-45, wtd. avg. 44½; medium 41-41½ wtd. avg. 41. B, large 41.

Browns: A, jumbo 46½-49, wtd. avg. 48; large 40½-43, wtd. avg. 42½; medium 39½-40, wtd. avg. 40. B, large 40. C, large 29. Checks 28.

CHICAGO POTATOES

CHICAGO (AP)—Potatoes; arrivals 309 on track 453; total U.S. shipments Friday 873; Saturday 631; Sunday 8; old stock supplies moderate; demand good; market steady; Idaho Russets $3.45-60; Minnesota-North Dakota Pontiacs 1.75-2.00; new stock supplies moderate; demand light; market about steady; Florida Round Reds 2.00.

Poultry

DETROIT POULTRY

DETROIT (AP)—Prices paid f. o. b. Detroit for live poultry:

Hens: Heavy type 27-29, light type 21. Heavy type broilers or fryers 3-3½ lb. avg., whites 26-27. Grey Crosses 28½. Barred Rocks 30. Caponettes 4½-5 lbs. 34-35. Old roosters 16. Ducklings 30-32. Heavy ducks 25-26.

Turkeys: Small type (includes Beltsville Whites) young hens and toms 38.

CHICAGO POULTRY

CHICAGO (AP)—Live poultry steady to firm; receipts 1,802 coops; f.o.b. paying prices unchanged to 1 cent higher; heavy hens 26-29; light hens 18-19; fryers or broilers 23-27; old roosters 16-18; Beltsville turkeys 35.

Livestock

DETROIT LIVESTOCK

DETROIT (AP)—Hogs salable 450. No early sales, undertone around steady.

Cattle salable 500. Fresh receipts mostly cows; general market around steady; cows fairly active; few odd head and small lots good and choice fed steers and yearlings 26.00-34.00; small supply utility to good steers and heifers 15.00-19.00; bulk utility and commercial cows 12.00-13.50; odd head 14.00 and above; canners and cutters mostly 10.00-11.50; few lightweight canners 9.50 down; scattered sales utility and commercial bulls 13.00-15.50.

Calves salable 200. No early sales.

Sheep salable 600. Market not established.

CHICAGO LIVESTOCK

CHICAGO (AP)—Salable hogs 7,000; markets slow and uneven; generally steady to 15 higher with advance on weights 240 lb. and heavier; instances as much as 25 higher on these weights; sows slow; steady to 25 lower; most choice 190-260 lb. butchers 27.00-27.35; a few loads and lots choice mostly No. 1 and 2 190-225 lb. at 27.40-27.50; and one car choice mostly no. 1 200 lb. at 27.55; bulk 270-310 lb. 26.50-27.00; a few loads 220-260 lb. 25.75-26.50; one lot 425 lb. 24.75; large lots 350-600 lb. sows 23.50-25.00; a few choice young 350 lb. kinds 25.25; good clearance.

Salable cattle 11,000; calves 300; slaughter steers and heifers generally active; steady to 50 higher; least change on mature steers grading low good and below; cows slow; about steady; other classes steady; high choice and prime steers 26.50-29.25; high prime grades absent; bulk choice steers 23.50-26.00; good to low choice 20.00-23.25; some low commercial steers down to 16.50; three loads choice to mostly prime 975-1,000 lb. heifers 24.75 and 25.00; most good and choice heifers 19.00-24.00; a few loads up to 24.50; utility to low good heifers 13.50-18.50; utility to low commercial cows 11.50; 13.50; canners and cutters 9.00-11.50; utility and commercial bulls 14.00-16.25; vealers 27.00 down; a few under 80 lb. culls as low as 8.00; good and choice replacement steers 18.50-21.50; medium to low good grades 16.25-18.00.

Chinese Reds Seeking Ancient Dynastic Coins

HONG KONG (AP)—The Chinese Communists, through local agents in Hong Kong are trying to buy a rare Chinese coin collection. The collection goes as far back as the semi - legendary Chou Dynasty (1122-255 B.C.) and records the different kinds of currency used in China for more than 2,300 years.

Worth about $134,000, it contains more than 100,000 specimens of cloth, gold, silver, copper and paper money.

The Communists are also looking for any ancient stones, bronzes, jades, paintings, porcelain, pottery and books in and out of Red China.

County Calendar

Leonard

Leonard WSCS will meet at the home of Mrs. Robert McCallum at 8 p.m. tomorrow. Korean relief articles are to be brought.

Imlay City

Imlay City WSCS will be guests of the Marlette WSCS tomorrow afternoon.

Almont

Rebekah Lodge 405 will meet tomorrow afternoon.

Past Matron's Club will meet Friday for a 6:30 p.m. potluck supper at the home of Mrs. Arthur Sly. A business meeting and social evening will follow.

Keego Harbor

WSCS of Trinity Methodist Church will elect officers following a 1 p.m. dessert luncheon at the home of Mrs. Edward Collins, 1859 Sylvan Glen, tomorrow.

Mrs. Clara Parks of 1769 Beechmont Ave. will be hostess to the Keego-Cass Women's Club for its monthly meeting at 2 p.m. tomorrow.

Lathrup Village

Mrs. Kay Hanson will open her San Diego drive home to members of the Lathrup Players drama division of the local Women's Club at 8 p.m. tomorrow.

Southfield Township

Mrs. Lester Klouser of 17240 Magnolia Parkway, will be hostess to the Magnolia Red Cross group Friday.

Waterford Center

Waterford Center Community Ladies Aid will meet Thursday with Mrs. Howard Leeds at 320 McKay Dr. for a noon cooperative luncheon.

Waterford Township

Mrs. E. E. Vantine of 8020 Pontiac Lake Rd., will entertain the Webford Club at 1 p.m. tomorrow for a co-operative luncheon.

White Lake

Lakeside Cemetery Assn. will meet at the old White Lake Town Hall for a noon luncheon and meeting tomorrow at the home of Mrs. Frank Marble.

North Dakota is the nation's leading producer of sunflower seeds, despite Kansas' title of the "Sunflower State."

Market Spotty, Ranging Lower

NEW YORK (AP) — The stock market was spotty today and somewhat lower in early dealings.

The lower trend was relieved by areas of firmness in several key sectors of the list.

Losses went to around a point at the most. Gains were usually in the smaller fractions.

All eyes were on the performance of the market today because of yesterday's severe fall that took the Associated Press average of 60 stocks down 90 cents at $116.60, the third heaviest decline of the year. Apprehension over developments in Indochina was the cause assigned for the drop.

Lower divisions today included the railroads, oils, utilities, distillers, farm implements, mail order issues, and rubbers.

The steels were unchanged to higher, and other divisions were mixed to steady.

New York Stocks

Figures after decimal points are eighths

Air Reduc	23.2	Int Paper	61.4
Allied Ch	86	Int Tel&Tel	15.7
Allis Chal	49	Johns Man	63.3
Alum Ltd	58.5	Kelsey Hay	17.6
Alum Co Am	73.2	Kennecott	74.1
Am Airlin	12.5	Kimb Clk	57
Am Can	37.6	Kresge SS	33.1
Am Car & Fdy	34	Lib McN & L	9.4
Am Cyan	47	Ligg & Mey	66.3
Am Gas & El	35.6	Lockh Aire	33
Am M & Fdy	25.1	Lone S Cem	34
Am N Gas	43.7	Mack Trucks	14
Am Rad	17	Martin Gl	23.6
Am Smelt	33.6	May D Str	28.4
Am Tel & Tel	163.5	Mead Cp	31.3
Am Tob	62.4	Mid Cont Pet	70.4
Anac Cop	34	Monsan Ch	82.2
Armour	9	Mont Ward	60.4
Atchison	94.4	Murray Cp	19.1
Atl Refin	33.4	Nash Kelv	14
Avoc Mfg	5.4	Nat Biso	36.8
Bald Lima	9	Nat Lairy	68.1
Balt & Ohio	19.3	Nat Lead	42.2
Bendix Av	66	Nat Stl	48.6
Benguet	7	NY Air Brk	19.6
Beth Stl	57	NY Central	22
Boeing Airp	75	Nia M Pw	39.1
Borg Warn	83.6	Norf & West	40.2
Briggs Mfg	38.4	No Am Av	27.1
Brist My	23.7	Nor Pac	67.1
Budd Co	13.4	Nor Sta Pw	18.1
Burr Add	17.3	Northw Airl	9.1
Calum & H	8.2	Ohio Oil	63.4
Campb Wy	21.7	Packard	3.4
Can Dry	13.6	Pan Am W Air	10.5
Cdn Pac	24.3	Param Pict	30.4
Case J I	18.1	Pa RR	16.1
Cater Trac	49.2	Pepsi Cola	15.3
Celanese	20.1	Phelps D	35
Ches & Ohio	33.7	Philco	32.4
Chrysler	61.1	Phill Pet	61.6
Cities Serv	90.4	Pit Plate Gl	57.5
Climax Mo	41.7	Pullman	46.4
Colg Palm	42	Pure Oil	36.1
Col Gas	14.2	Radio Cp	27.4
Con Edis	43	Rem Rand	17.1
Con GE	27.7	Reo Motors	27.4
Consum Pw	41.7	Repub Stl	49.5
Con Pw pf 4½	110	Reyn Met	64.1
Cont Can	62.3	Rey Tob B	39
Cont Mot	8	St Jos Lead	38.1
Cont Oil	52	Seab Al RR	46
Corn Pd	72	Sears Roeb	61.4
Cruc Stl	23.4	Shell Oil	91
Curtiss Wr	10.1	Sinclair Oil	39.3
Det Edis	30.7	Socony Vac	39.6
Doug Airc	109.6	Sou Pac	40.1
Dow Chem	35.7	Sou Ry	43
DuPont	116.3	Sparks W	4.2
Eagle Pich	19.5	Sperry	54.6
East Air L	23.2	Std Brand	21.2
Eastm Kod	54.4	Std Oil Calif	77.6
El Auto L	41.6	Std Oil Ind	77.6
El & Mus In	1.7	Std Oil NJ	80.1
Emer Rad	10.3	Studebaker	18.5
Erie RR	16.5	Swift & Co	43.6
Firestone	73.6	Syiv El Pd	34.5
Gen Elec	106	Texas Co	66.6
Gen Fds	59.4	Tex G Sul	89.2
Gen Mot	65.7	Timk R Bear	41.7
Gen Ry Sig	27.4	Transamerr	28.1
Gen Tel	49.1	Twent C Fox	20.4
Gen Time	27.5	Underwood	39
Gen T & Rub	33.5	Un Carbide	75.6
Gillette	53.4	Un Pac	112
Goebel Br	6.6	Unit Air Lin	24
Goodrich	87	Unit Airc	56.2
Goodyear	59.5	United Cp	5.3
Grah Paige	1.3	Unit Fruit	49.3
Gt No Ry Pf	51.2	Un Gas Im	35
Gt West S	19.6	U S Lines	14.3
Greyhound	13.6	U S Rub	32.6
Gulf Oil	94	U S Smelt	45.4
Holland F	14.1	U S Steel	42.5
Homestk	39	U S Tob	17.3
Houd Hersh	15.1	Walgreen	29.2
Inland Stl	46	Warn B Pic	14.7
Interlk Ir	15.4	Woolworth	42.6
Int Harv	29.4	Yngst Sh & T	40.4
Int Nick	38.1	Zenith Rad	70

STOCK AVERAGES

NEW YORK—Compiled by the Associated Press.

	30 Indust	15 Rails	15 Util	60 Stocks
Prev. day	157.4	82.6	58.8	116.6
Week ago	157.3	84.3	58.1	117.0
Month ago	154.8	85.5	58.3	116.1
Year ago	142.8	87.6	53.9	110.2
1954 low	143.9	77.8	55.4	108.0
1953 high	151.8	93.6	55.8	116.3
1953 low	130.2	73.5	50.5	99.8

DETROIT STOCKS

(Hornblower & Weeks)

Figures after decimal points are eighths

	High	Low	Noon
Baldwin Rubber*	12	12	12
D & C Navigation*	10.4	10.4	11
Gerity-Michigan*	2.3	2.3	2.5
Kingston Products*	2.6	2.6	3.2
Masco Screw*	2.7	2.7	3
Midwest Abrasive*	6	6	6.6
Rudy Mfg*	3.4	3.4	3.5
Wayne Screw*	1.4	1.4	1.5

* No sale; bid and asked.

Foreign Exchange

NEW YORK (AP)—Foreign exchange rates follow (Great Britain in dollars, others in cents):

Canadian dollar in New York open market 2⅛ per cent premium or 102.12½ U. S. cents up 1/16 of a cent.

Europe: Great Britain (pound) $2.81 13/16, up 1/16 of a cent; Great Britain 30 day futures 2.81⅝, up 1/16 of a cent; Great Britain 60 day futures 2.81½, up ⅛ of a cent; Great Britain 90 day futures 2.81⅜, up ⅛ of a cent; Belgium (franc) 1.99⅞, unchanged; France (franc) .28⅝ of a cent, unchanged; Holland (guilder) 26.42, unchanged; Italy (lira) .16⅛ of a cent, unchanged; Portugal (escudo) 3.60, unchanged; Sweden (krona) 19.34, unchanged; Switzerland (franc) (free) 23.31½, unchanged; Denmark (krone) 14.52, unchanged.

Latin America: Argentina (free) 7.24, unchanged; Brazil (free) 1.80, unchanged; Mexico 11.63, unchanged; Venezuela (bolivar) 30.03, unchanged.

Far East: Hong Kong dollar 17.60, unchanged.

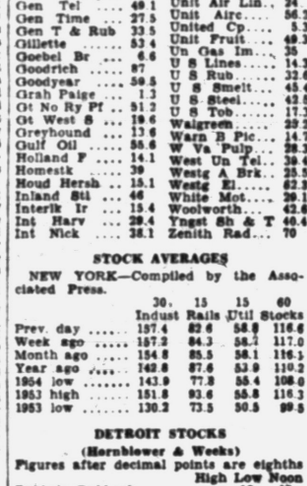

OUT — Marshal Alphonse Juin, stripped of all his French defense posts, also resigned as NATO commander of all central European land, sea and air forces. He plans to join Gen. Charles de Gaulle in an all-out fight against the European army plan.

Alexander Graham Bell invented the telephone when he was 29 and lived to be 75.



SPACE STATIONS SOON?—Dr. Lincoln La Paz, head of University of New Mexico Institute of Meteoritics, takes measurements on portions of the earth in his office at Albuquerque, N. M. Dr. La Paz says U. S. had "better get on the ball quickly" if it is not already working on a "station in space." He predicts "nation first establishing a station in space will win absolute control of the earth." He warned Russians may be winning race for space stations.

One Maddening Rush

Gal Who Wins Will Earn 'Mrs. America' Crown

By LAURA Z. HOBSON

International News Service

"Mrs. America" for 1954 will be chosen this month, and whoever she turns out to be, she might feel at times that she needs a lifebelt even more than a bathing suit.

For an absolute "sink or swim" schedule will face the final contestants from all over the country, as they try for the 16th annual crown bestowed on "America's most attractive all-around homemaker."

In a villa furnished free, and stocked with canned goods and modern appliances, each busy little finalist will be following an hour-for-hour timetable, for the moment she arrives on April 20 to the moment she departs five days later, with or without crown.

This rent-free villa is located on "Mrs. America Drive," in Ellinor Village, Florida, just outside Daytona Beach, a fine spot to relax in.

But apart from some scheduled events like a get-together dance, a lunch at the country club, and of course the final grilling glamor of the judges' selections, there's going to be mightly little relaxing.

Not for the attractive all-around homemakers, anyway. Though the business sponsors of the whole affair permit each contestant to have her husband and children along, they won't mean any eager helping hands either.

"At no time," the official rules say sternly, "is your husband or any one allowed to help you in carrying out your cooking, baking and general housekeeping assignments."

Just to make sure, the daily schedule which tells each potential "Mrs. America" what to do from morn to night, contains daily marching instructions for the relaxing husband and kiddies.

They're to be safely out of the way, the poor banished creatures, at beaches or on sight-seeing trips to Silver Springs or Marineland, returning to their attractive all-around homemaker just in time for the prize-winning meals she's prepared in between a few thousand other assignments.

On her second morning, for instance, between 9:30 and 10:30, with breakfast, dishes, beds, and family already dispatched, she's to clean and polish her villa with certain special preparations and floor waxes.

That afternoon, within another specified 60 minutes, she's to show her skill with a steam iron on "cotton and wool items" previously checked by an official hostess to see that "all creases were removed beforehand."

On another day, in a precise 90 minutes, all aspiring crown-seekers in all the villas will be taking identical patterns and "cotton bag material" and stitching up garments on identical sewing machines.

In between, each grand finalist will be baking cakes and pies, preparing buffet dishes, shore food recipes, fish dinners—and fitting in a bit of pre-ordained paper work as well.

After each and every meal, the menu must be recorded on proper forms, with all ingredients and recipes duly listed. And somehow or other "Mrs. Would-Be-America" must compose a 500-word essay titled, "I Am A Good Homemaker Because . . ."

I do suppose that a little attention should be paid to hair, nails and make-up, but the official schedules make no mention of such giddy things.

You see, I trust, what I meant about that lifebelt. A life-raft that can travel 30 knots an hour might even be better.

10 Auto Firms Open Show in New York

NEW YORK (AP) — Ten of the nation's leading auto makers today put their dream cars and 1954 models on display at New York's second automobile show of the year.

The showing, sponsored by the Electric Auto-Lite Co., had all the car makers except General Motors and Ford participating.

Included among the "dream" models were Chrysler's newest, and gas turbine engine Plymouth.

Unlike the Firebird, General Motors' turbine powered car, the Chrysler model is a stock car type. GM's model looked more like a four-wheeled flying machine.

The current show in New York's Waldorf-Astoria Hotel will run through April 11.

Ferndale Considers $1,887,527 Budget

FERNDALE — A tentative budget of $1,887,527 for the 1954-55 year was submitted to city commissioners here this week by W. A. Laking, city manager.

A public hearing on the budget has been set for April 19. It will be approved by May 7.

The proposed budget, which calls for a tax levy of $984,817, is an increase of $107,108 over the current budget. Assessed valuation for the city is $43,990,000.

Although no general wage increases were recommended in the budget, a request for a 10 cent an hour wage increase plus fringe benefits was received from city employes.

Aid Praised for Routing Reds in Philippines

MANILA (AP) — A report on three years of U. S. economic aid says its "greatest single impact" was in routing communism in the Philippines.

The report was made by Placido L. Mapa, chairman of the Philippine Council for U. S. Aid (Philcusa). It summarized the work of Philcusa and the U. S. Foreign Operations Administrations (FOA).

Mapa said the two agencies "have built in our country conditions of peace under which man can walk in dignity, work and reach toward that moral and material advancement which freedom alone can bring."

Lodge Calendar

Special communication of Roosevelt Lodge No. 510, F. & A. M., 22 State Street, Thursday, April 8, at 7:30 p. m. E. A degree. Raymond Kneisel, W. M. —Adv.

News in Brief

Clarence Rockole of 8½ N. Paddock St. told Pontiac Police that someone stole a fender skirt from his car yesterday while it was parked at Pontiac Motor Division parking lot. It was valued at $10.

Rummage and Resale of used clothing, Crofoot School, West Huron, Friday, April 9th at 3:30. —Adv.

Rummage sale, First Presbyterian Church, Fri. evening, April 9th, 6:30. —Adv.

If your friend's in jail and needs bail, Ph. FE 5-5201. C. A. Mitchell or Ph. MA 5-4031, Guy Carter.

City Youth Waives Auto Theft Charge

An auto theft charge was waived yesterday by a Pontiac youth who was bound over to Oakland County Circuit Court for appearance there Monday.

Robert R. Robinette, 19, of 55½ Whitfield St., unable to furnish a $1,000 bond set by Pontiac Judge Maurice E. Finnegan, will be held in Oakland County Jail until his arraignment.

The youth was arrested last Friday by Pontiac detective Thomas Mitchell and Lt. William Crisp in Baltimore (Mich.). The stolen auto, owned by Harry Merritt of Royal Oak, was recovered a few hours before Robinette's arrest by Baltimore Police.

Merritt reported the theft of his car to police here April 1. The car, Merritt said, was taken from West Alley and W. Huron St.

Order Chief Straley to Return Equipment

Pontiac Police Chief Herbert W. Straley yesterday was ordered by Circuit Judge George B. Hartrick to return radio equipment confiscated in a 1952 raid on Chief Pontiac American Legion Post.

However, Hartrick directed Straley to dispose of bingo equipment collected in the raid in the post at 85 Mt. Clemens St.

The post was ordered to pay $30 costs in the suit which the Legion brought in July, 1952, three months after the raid. The post charged that the radio equipment, including microphones and speakers; and bingo supplies, had been taken illegally.

To Dig the Parking Lot

To level the land and make room for a depressed parking lot, about 150,000 cubic yards of dirt were moved during the construction of the Tel-Huron Shopping Centre.

NOTICE TO BIDDERS

Sealed proposals will be received by the Board of County Road Commissioners of the County of Oakland at their offices, 550 S. Telegraph Road, Pontiac, Michigan until 10:00 o'clock, a.m., Eastern Standard Time, April 16, 1954, at which time and place they will be publicly opened and read for furnishing the following:

One year's requirement of bituminous materials S.O.A. 85 to 100 penetration

Information and specifications may be obtained upon request.

All proposals must be plainly marked as to their contents.

The Board reserves the right to reject any or all proposals or to waive defects and to accept the proposals that, in the opinion of the Board, is in the best interest and to the advantage of the Board of County Road Commissioners of the County of Oakland, Michigan, and of the County of Oakland, Michigan.

BOARD OF COUNTY ROAD COMMISSIONERS OF THE COUNTY OF OAKLAND, MICHIGAN
ROBERT O. FELT
LEE O. BROOKS
SOL D. LOMERSON
April 7, 1954

Forgers Cash Thousands of Federal Checks

WASHINGTON (UP) — Forgers are cashing thousands of checks that the government mails out each month to federal employes, veterans, social security pensioners and others.

Secret Service Chief U. E. Baughman said the forgery racket is one of the toughest problems his agency has to deal with. He believes it could be almost eliminated, if banks, stores and others would obey the injunction printed on the back of every government check—"know your endorser."

The Secret Service last year investigated more than 31,000 forgeries of government checks worth a total of $2,187,376. It arrested about 2,500 forgers.

One of those arrested was a 64-year-old Chicago man who boasted that he could make a $20,000-a-year tax-free income by stealing government checks and cashing them with foreged endorsements.

He was caught when he made the mistake of cashing a stolen non-government check with the company that had drawn it. The girl whose pay check he'd stolen happened to be behind the cashier's window.

Baughman said one of the Secret Service's chief obstacles in forgery investigations is the lack of observation on the part of victims.

One man stole checks from six friends while he visited in their homes. The Secret Service had traced the forgeries to a short man wearing a bright blue jockey cap. None of the six mentioned him when questioned by agents about a man of his description.

And a Chicago tavern actually cashed a "notice of discontinuance of allotment pay" for a woman who also thought it was a check.

Some Collect Stamps, Others Prefer Tusks

TREGO, Mont. (AP)—Walt C. Ritter has a collection of mastodon bones. Included is a set of tusks, found in frozen Alaska tundra in 1899, which weigh 300 pounds each and are 10½ feet long. There are 13 smaller tusks, and a tooth which weigs 14 pounds. A leg and the backbone when connected stand 19 feet.

The bones now are beginning to deteriorate but Ritter says the ivory tusks apparently are impervious to time.

Business Briefs

Howard R. Isles, Thomas C. Chester and William C. Barton, all of Pontiac, have been appointed foremen at Pontiac Motor Division, it was announced yesterday. Barton has been with the firm since 1936, Isles, since 1942 and Chester, since 1937.

Parke Davis & Co., Detroit, reports net sales in the first quarter of 1954 were slightly below those of last year but profits were approximately the same. Harry J. Loynd, president, said that new Parke Davis plants in Chile and the Philippines would be in production in the last half of 1954.

Film, Panel Discussion Planned at PTA Meet

DRAYTON PLAINS — A film on family life and a panel discussion will be featured at tomorrow's meeting of the local PTA.

Set for 7:30 p. m. in the school auditorium, the meeting will have as discussion participants Oliva Viola of the Pontiac Child Guidance Clinic; the Rev. Arvid Anderson of Christ Lutheran Church; The Rev. James Faulbee of Drayton Plains Baptist Church; Mrs. Barbara Gibson, fifth grade teacher; William Bawden, school principal; Mrs. Margorie Livingstone, representing mothers, and Keith Johnson, representing fathers.

balky Pen?



bring it in Today!

Reliable Service by Factory Trained Man

Complete stock of points for most pens, also repairs for electric shavers, Ronson and Parker Lighters.

General Printing & Office Supply

17 W. Lawrence St. Pontiac, Mich.

Complete Steel Master Private Office for Only..... $167.10



Other Units Available As Low As $98.50

GENERAL PRINTING & OFFICE SUPPLY CO.

17 W. Lawrence St.

For day-long comfort and life-long wear!



COSCO "FINGER-LIFT" SECRETARIAL CHAIR

ONLY $29.95

With Fixed Back $32.50

CHECK THESE FIVE ADJUSTMENTS



Seat height

Seat depth

Backrest height

Backrest tilt

Spring-tension tilting back

Here's the working girl's "dream chair"—with five easy adjustments, made without tools, to fit her own figure, work habits, and ideas of comfort! Seat height adjusts instantly and positively. Large, saddle-shaped seat, cushioned with foam rubber. Smooth base edges protect shoes and hose. Wide choice of finish and upholstery colors. Come in or phone for demonstration in your office.

General Printing & Office Supply

17 W. Lawence St.

Your Home Level - - - ed by Fire?



No Insurance? BE SURE! Insure with

Crawford-Dawe-Grove

Insurance of All Kinds

716 Pontiac State Bank Bldg. Ph. FE 2-8357

Battling With Colleagues Marks McCarthy's First Term

By BEM PRICE

WASHINGTON (AP) — Less than three months after he was seated, in January 1947, Sen. Joseph R. McCarthy tangled with his Bible-quoting Republican colleague from New Hampshire, the late Charles E. Tobey.

By the end of his first term McCarthy had in succession fought Senators Raymond E. Baldwin of Connecticut, Millard E. Tydings of Maryland, and William Benton of Connecticut. From Sen. Margaret Chase Smith of Maine and six colleagues his activities promoted a much-publicized "declaration of conscience."

McCarthy also attacked Gen. George C. Marshall, the man who masterminded U. S. strategy during World War II and later served as secretary of defense and secretary of state. President Truman had described Marshall as one of the greatest living Americans.

Marshall came in to the line of McCarthy's fire in 1950 by defending the integrity of Ambassador-at-Large Philip C. Jessup. McCarthy had said Jessup had an "unusual affinity for Communist causes."

On June 14, 1951, almost a year later, McCarthy in a 60,000-word speech linked Marshall's name to what he called "a conspiracy of infamy so black that, when it is finally exposed, its principals shall be forever deserving of the maledictions of all honest men."

At the time, McCarthy was discussing "the questions of why we fell from our position as the most powerful nation on earth at the end of World War II."

For all practical purposes Marshall ignored the attack.

Pal of McCarthy Opposes Sen. Smith

Of the five senators who crossed McCarthy, Republican Baldwin resigned, Democrats Tydings and Benton were defeated for re-election and Tobey died. Mrs. Smith, a Republican, is up for re-election this year and is opposed in the primary by a friend of McCarthy's who says that "McCarthyism" is an issue in the Maine senatorial campaign. In Maine, victory in the Republican primary is usually the same as being elected.

It was March 27, 1947, that McCarthy and Tobey clashed over sugar rationing. McCarthy, supporting a 20-pound increase in the annual ration, said he had been told by an Agriculture Department official this amount was feasible.

Tobey left the Senate floor and telephoned Secretary of Agriculture Clinton Anderson. Upon his return he said: "The Department of Agriculture's announced position was misrepresented by the senator from Wisconsin today."

McCarthy said: "I do not give a tinker's dam what Secretary Anderson says about the matter. The sugar is here."

Tobey retorted: "On a question of veracity I do not choose between the two gentlemen, but on a question of fact I take the secretary of agriculture any time."

In the end the Senate approved Tobey's proposal for a 10-pound increase, but with an amendment by McCarthy ending rationing five months earlier than then provided.

McCarthy Probes Massacre by Nazis

Until 1949 McCarthy remained relatively quiet. Then came the investigation of the series of massacres in Belgium in 1944 in which 350 American prisoners and 100 Belgian civilians were slaughtered.

Seventy-four Germans accused of participating in the horror were convicted. Forty-three were sentenced to execution.

Early in 1949 rumors made the rounds of the Senate cloakroom that the Americans who investigated the massacres had used mental and physical torture to extract confessions.

On March 29 a subcommittee of the Senate Armed Services Committee was set up to investigate the reports.

Three months later—July 26, 1949—McCarthy said in a Senate speech that he had studied the trials and had come to these conclusions:

"I felt very strongly that because of the actions of vengeance-minded, irresponsible and completely incompetent men representing this country in Western Europe, our government had been placed in the position of condoning a brand of brutaliarianism worse than any practiced by the morally degenerate in either Hitler's or Stalin's camp."

Two Army boards had reported no evidence of physical torture but had criticized some parts of the pretrial investigations, such as mock trials.

Baldwin was chairman of the subcommittee investigating the trials. While not a member of the subcommittee, McCarthy participated, with full rights of cross-examination.

McCarthy repeatedly impugned the motives of the committee, saying it was attempting to "whitewash a shameful episode in the history of our glorious armed forces."

McCarthy also questioned Baldwin's fitness to sit on the committee at a hearing at which Baldwin's former law partner, Maj. Dwight Fanton, appeared. Fanton had been one of the investigators.

Ultimately the subcommittee unanimously concluded, as had the Army, that the investigators had employed nonjudicial means to gain information but not physical torture.

The subcommittee said too that the agitation in Germany and America over the fate of the convicted Germans appeared to be part of an organized movement to discredit Americans abroad.

None of those sentenced to death has ever been executed.

Baldwin Leaves Post as Senator

Just before his row with McCarthy, Baldwin had been offered a seat on the Connecticut Supreme Court of Errors by Gov. Chester Bowles, a Democrat.

Baldwin agreed to accept, reconsidered and then took the appointment after all.

When he resigned from the Senate, he said it was for health and family reasons, and a desire to return home.

A friend reports Baldwin was very much upset by the McCarthy fight and that in all probability "It weighed much in his final decision to resign."

McCarthy started his next fight in February 1950, when he charged that the Democratic administration, especially the State Department, was riddled with Communists and fellow travelers.

He kept up a barrage of charges and countercharges that were to figure in the 1952 elections and which were to lead him into fights with Tydings and Benton.

Tydings Accused of 'Whitewash'

McCarthy led off by accusing Tydings of a "whitewash" in the investigation of McCarthy's charges of communism in the administration. Tydings accused McCarthy of making false accusations.

The bitter fight between McCarthy and Tydings, veteran of 28 years in Congress, evolved into a personal feud that spilled over into Tydings' campaign for re-election in 1950.

In that year Tydings lost to John Marshall Butler, a Republican.

McCarthy personally went into Maryland on Butler's behalf and there followed what a five-member Senate subcommittee described in a unanimous report as a "despicable, back street type of campaign."

There appeared in Maryland a composite photograph purporting to show Tydings talking to Communist leader Earl Browder. The fake picture showed up in a campaign tabloid which accused Tydings of "whitewash" in the communism - in - government investigation.

The elections subcommittee of the Senate Rules Committee said, "The implication of such tactics as a threat to our American principles should be obvious and frightening." Three Democrats and two Republicans made up the subcommittee. One of the Republicans was Mrs. Smith.

After the subcommittee report was submitted, McCarthy observed:

"I am not surprised at the action of the two Republicans. After all, they went on record last year approving the Tydings 'whitewash' and condemning me for getting tough with Communists."

McCarthy alone may not have swung the Maryland election, but whatever the reasons for Tydings' defeat—it gave McCarthy stature.

Tydings himself said in 1950 he believed the reason for his defeat was that the Maryland Democratic party was badly split by local issues. He added that he didn't think McCarthy personally did any damage."

"I think the issue raised and the propaganda about it had some effect, but it would be secondary," he said.

The Tydings campaign was to have echoes in McCarthy's bid for re-election in 1952. Tydings offered McCarthy $25,000 if he would go before any federal grand jury and offer evidence sufficient to convict anyone who was in the State Department in 1950 as a Communist. McCarthy did not accept.

Declaration Issued by Seven Senators

But even before McCarthy became embroiled with Tydings he was greeted in the Senate June 1, 1950, with a document that the author, Mrs. Smith, called "a declaration of conscience." It was signed by Mrs. Smith and six other Republican senators—Tobey, George D. Aiken of Vermont, Wayne L. Morse of Oregon, Irving M. Ives of New York, Edward J. Thye of Minnesota and Robert C. Hendrickson of New Jersey.

While the declaration did not mention McCarthy by name, it was almost universally conceded to be aimed at McCarthy and his methods.

The declaration said:

"We are Republicans. But we are Americans first. It is as Americans that we express our concern with the growing confusion that threatens the security and stability of our country. Democrats and Republicans alike have contributed to that confusion.

". . . Certain elements of the Republican party have materially added to this confusion in the hopes of riding the Republican party to victory through the selfish exploitation of fear, bigotry, ignorance and intolerance. There are enough mistakes of the Democrats for Republicans to criticize constructively without resorting to political smears . . .

". . . It is high time we stopped being tools and victims of totalitarian techniques . . ."

The gray-haired Mrs. Smith is running for re-election this year. Only opponent to announce against her so far in the Republican primary is Robert L. Jones, a personal friend of McCarthy's.

Jones' Definition of McCarthyism

Jones has said that McCarthyism will be the basis of his fight against Mrs. Smith. He defines his term:

"Americanism consists of McCarthyism. McCarthyism represents to me the ferreting-out of Communists."

The toughest of McCarthy's early fights in the Senate was the effort to unseat him.

On Aug. 6, 1951, Sen. Benton, Democratic successor to Baldwin, introduced a resolution calling for an investigation to determine whether expulsion proceedings should be instituted. McCarthy counterattacked with a resolution to investigate Benton.

The results were embodied in another report of an elections subcommittee.

McCarthy refused throughout to testify before the committee. Benton testified twice, once during investigation of himself and once when the subcommittee was delving into McCarthy's activities.

Benton Named in Libel Suit

On Sept. 28, 1951, Benton appeared before the committee and in a long statement cited 10 cases in which he accused McCarthy of lying, of accepting "influence money" and of practicing fraud and deceit upon the Senate.

Benton specifically waived his senatorial immunity both before the committee and later. Subsequently McCarthy filed a two-billion-dollar libel suit against him, but when trial neared, early this year, McCarthy dropped the matter.

McCarthy said he couldn't prove he had been damaged because he couldn't find anyone who believed Benton's charges. Benton said 2,000 persons had written him that they would volunteer to say they believed the charges.

In the end, the three-man subcommittee investigating McCarthy said the matter transcended partisan politics "and goes to the very core of the Senate body's authority, integrity and the respect in which it is held by the people of this country."

The subcommittee raised a series of questions which it said only McCarthy could answer. Since he had refused to appear, it said it could do nothing but report the matter to the Senate without recommendation.

Receives $10,000 for Housing Article

The subcommittee said McCarthy sat during the 80th Congress on committees which had jurisdiction over the Reconstruction Finance Corp. and the housing agencies.

One of the interested parties appearing before the subcommittee was the Lustron Corp., which was indebted to RFC. Lustron paid McCarthy $10,000 for an article on housing.

The subcommittee asked whether there was any connection between sale of the article and McCarthy's recommendation for government aid to housing prefabricators.

It found that McCarthy had sold 1,000 shares of Seaboard Air Line railroad stock for a net profit of $35,614.75 and that he still held 950 shares.

It asked whether there was a relationship between McCarthy's position on the Banking Committee and "his receipt of confidential information relating to the stock of the Seaboard Air Line Railroad, which was indebted to RFC for sums in excess of $15,000,000?"

The subcommittee asked, too, whether any of the funds received by McCarthy to fight communism had been diverted to his own use. McCarthy said "no" in a letter, but the subcommittee noted he had not made himself "available for further explanation."

The subcommittee asked the source of $17,600 reported as contributed by relatives to McCarthy in 1944 for his unsuccessful primary campaign against Sen. Alexander Wiley. These relatives did not appear to have that much money.

It wanted to know whether the $17,600 was in reality McCarthy's own money and, if so, was he in violation of state law setting a $5,000 limitation on personal campaign expenditures?

McCarthy denounced the subcommittee's report as a "new low in dishonesty and smear" and defied the subcommittee to challenge his seat. There was no challenge.

Accepts Improper $600 Contribution

As for the Benton investigation, the subcommittee found he had improperly accepted a $600 contribution from an ex-RFC member for campaign funds but called the charges "moot" since he no longer was in office.

The question immediately broached in connection with Benton's 1952 defeat was whether McCarthy contributed materially.

Benton said in an interview in New York, "My state chairman, John Bailey, thinks McCarthy had a small effect, possibly a few thousand votes. This was inconsequential when you consider that my margin of defeat was about 80,000 votes . . .

"I think the best explanation is that Eisenhower was the strongest factor in my state as in many others. I was defeated in the general swing to him.

"It is my opinion that I got more votes in Connecticut because of my stand against McCarthy than I lost because of that stand."

Benton said that in 1952 McCarthy went into five states where the man he opposed turned out to be the winner—Washington, Missouri, Montana, West Virginia and New Mexico.

The former Connecticut senator added that in the five other states in which McCarthy appeared in 1952 "the Democratic candidates for the Senate did better than could be expected."

In these 10 states McCarthy was campaigning on behalf of the party ticket rather than to support individuals.



CRASH CLOWNING FIELD—Bri Murphy, of Duncan, Wyo., left above, and Kay Mitchell, of Salt Lake City, Utah, sought jobs as clowns with the Ringling Brothers, Barnum and Bailey Circus when it opened in New York recently. Refused, they made home-sewn costumes, put on clown make-up and crashed the opening-night performance. After their turn in the ring, they vanished. Their bootlegged clowning made such an impression, the circus tracked them down and invited them to come back and do it again.

2 GIs Say Reds Kidnaped Them

Report Being Seized in U.S. Zone, Quizzed, Freed After 28 Hours

FULDA, Germany (INS) — Two American soldiers, held by the Russians for 28 hours after they were seized on the Iron Curtain frontier, said today they were kidnapped while in the U. S. Zone of Germany.

Pfc. Luther Gilbert Wood, 27, of Winona, W. Va. A Korean veteran, said there was "no doubt about it."

Wood and his companion, Sgt. W. Jack Young, 22, of Rochester Mills, Pa., pointed out that the "border is clearly marked with yellow and white markings. These cannot be mistaken."

The two GI's, captured Monday afternoon and released yesterday on the demand of U. S. authorities, said they were questioned several times by an English-speaking Red army officer.

Young said:

"He asked me about atomic bombers and atomic weapons and the name of my commanding officer and others. I gave him my name, rank, serial number and date of birth. That's all."

Wood charged that the Soviet officer threatened that "If you don't answer you will be considered a spy. I told them I still couldn't answer."

Young declared that he and Wood were treated well and not manhandled, told newsmen:

"They asked if I wanted to stay in the East Zone or would like to see Moscow but I think this was more in the line of kidding."

Truck Line Tests Two-Way Radios

AKRON, Ohio (UP)—A two-way radio system has been installed on a trial basis in six commercial trucks to test the money-saving and efficiency-improving features of motorized communications.

Motor Cargo, Inc., which operates in 14 states, has inaugurated the trial system locally, and early reports are that appreciable savings and improvements have already been realized.

Costly trips empty from a delivery back to a terminal have been reduced and rush deliveries have been speeded through this direct communications.

The firm hopes soon to put a 100-foot transmitter tower into operation which will send a signal some 45 miles, allowing a dispatcher to control traffic between here and Cleveland.

League of Blind to Meet

The Pontiac League of the Blind will hold its regular monthly meeting tonight at 152 W. Lawrence St. at 8 p.m., according to Monroe Beck, publicity chairman.

Death Notices

HAGERMAN, APRIL 6, 1954, FLORence, 4911 Filer, Waterford township, age 66; beloved wife of William Hagerman; dear mother of Raymond and Elda Marquette and Mrs. Loretta Ingrahm; dear daughter of Mrs. Carrie Coss; dear sister of Floyd, Arlo and Olen Coss, Mrs. Fern Steben, and Marie Boltz. Funeral service will be held Friday, April 9, at 1:30 p.m. at Huntoon Funeral Home with Rev. Wrobbel officiating. Interment in Waterford Center. Mrs. Hagerman will lie in state at the Huntoon Funeral Home.

SCOTT, APRIL 5, 1954, SARAH Dixon, 79 Jackson St., age 49; beloved wife of Willie Scott; dear mother of Miss Mary Gibbs and Mrs. Dorothy Cardell; beloved daughter of Mrs. Mary Dixon; dear sister of Ernest, Will and Nathaniel Dixon. Funeral service will be held Sunday, April 11, at 1 p.m. at Eudora, Arkansas with Rev. E. L. Garter officiating. Interment in Eudora, Arkansas. Mrs. Scott will lie in state from 7 p.m. this evening to 9 a.m. Thursday morning, at the Frank Carruthers Funeral Home, then will be shipped to Eudora. Funeral arrangements by the Frank Carruthers Funeral Home.

SHERMAN, APRIL 5, 1954, LUCY M., 531 W. Iroquois Road, age 83; beloved mother of Mrs. Florence Cole and Harold LeRoy Sherman; dear sister of Mrs. Mary Bromley. Funeral service will be held Thursday, March 8, at 2 p.m. at the Sparks-Griffin Chapel with Dr. Milton H. Bank officiating. Interment in Southfield Cemetery. Mrs. Sherman will lie in state at the residence until Thursday morning when she will be taken to Sparks-Griffin Funeral Home for services.

The Pontiac Press

FOR WANT ADS

DIAL FE 2-8181

From 8 a.m. to 5 p.m.

All errors should be reported immediately. The Press assumes no responsibility for errors other than to cancel the charges for that portion of the first insertion of the advertisement which has been rendered valueless through the error. When cancellations are made be sure to get your "kill numbers." No adjustments will be given without it.

Closing time for advertisements containing type sizes larger than regular agate type is 12 o'clock noon the day previous to publication.

Transient Want Ads may be accepted up to 3:30 the day of publication.

CASH WANT AD RATES
Lines 1 Day 3 Days 6 days

3	$1.28	$1.68	$2.52
4	1.60	2.12	4.56
5	2.00	3.60	5.40
6	2.40	3.22	6.48
7	2.80	3.84	7.56
8	3.20	4.76	8.64
9	3.60	4.48	9.72

Birmingham Office

Ph. Midwest 4-0844

379 Hamilton

Flowers 3

SCHAFER'S FLORISTS—FLOWERS 123 AUBURN FE 2-3173

Funeral Directors 4

Voorhees-Siple FUNERAL HOME
Ambulance Service, Plane or Motor FE 2-837

Donelson-Johns FUNERAL HOME
"DESIGNED FOR FUNERALS"

Cemetery Lots 5

ATTRACTIVE LOT IN PERRY Mem Park. Price reduced for quick sale. FE 2-6579.

BOX REPLIES

At 10 a.m. today there were replies at the Press office in the following boxes:

6, 13, 14, 16, 25, 31, 39, 68, 80, 83, 108, 109.

Help Wanted Male 6

ASSISTANT MANAGER, OLD RELIable firm has opening in Pontiac branch office. Must be able to meet customers, estimating, contact experience desirable. Steady, unusual advancement opportunity. Write B. G. Goslin, Vice President, Sheriff Goslin Co. Battle Creek, Mich.

BOY OVER 15 TO WORK IN bakery. Golfview Bakery, 4550 Elizabeth Lake Rd.

BOYS

Under 24. Must be neat, single, free to travel entire U. S. Leave immediately. Transportation furnished, all expenses advanced. See Mr. La Vene, Hotel Pontiac 3 to 6 p. m. Thursday only.

CIVIL ENGINEER

The City of Pontia chas an opening for an Assistant City Engineer. Civil engineering training and experience required. Registration. Salary $6,162 to $6,786 per tration preferred. Permanent position year. Age limit 55 years. Apply to Personnel Office, Pontiac City Hall, 52 E. Pike.

CLAIM ADJUSTER - CASUALTY 2 immediate openings in the southeastern part of Michigan for men who desire a permanent position with a fast growing organization. These openings are due to expansion.

If you can handle material damage claims have the ability to become a leader as well as a top notch adjuster and want a permanent job where advancement possibilities are unlimited, we will reciprocate with high standard of pay, company car, expenses, paid vacations, insurance, and other company benefits.

Write or contact in person, Bob Tobias, Farm Bureau Insurance Service 30 S Grand Ave., Lansing, Mich. as soon as possible for interview—Phone 4-4475.

DRUG DEPT. HAS OPENING FOR sales clerk. Experience preferred. See Mr. Watson, Simms Bros., 96 N. Saginaw.

Help Wanted Male 6

BRICK MASON, NON UNION, OR 3-8758 after 5 p.m.

2 SALESMEN
$150 WEEKLY
TANGIBLE AND INTANGIBLE
We will add to our sales force. Local company; some leads complete training. Ages 27-55, married, automobile. Commissions paid at once. Opportunity for advancement. FE 5-5771 for appointment.

EXPERIENCED MEAT COUNTER man to work all day Fri., Sat., and Sun. and few nights during week. Steady job, good pay, must be neat appearing. Spadafore Bros. Market, 706 W. Huron.

Food Plan Salesmen
Unusual opportunity or men with direct selling experience in new department being organized at
WAITES
Constructive long range program assures above average earnings. We train and furnish leads. Call Mr. Wygant at Pontiac Hotel after 5:00 for interview appointment Wednesday or Thursday or after 4:00 Monday.

GROOM, EXPERIENCED, TO care for saddle horses; middle-aged or elderly man preferred. Outland's Riding Stables, W. 14 Mile Rd., between Lahser & Telegraph Rds.

LAID OFF? HERE IS AN OPPORTUNITY FOR $100 PER WEEK. STEADY EMPLOYMENT.
We can use three full time men. References required. Between ages 23-54. Car distinct advantage. Apply 158 Oakland Ave.

MAN WANTED TO LEARN PIANO tuning. Local service. Unusual opportunity. Experience unnecessary. Write Mr. Wood, 606 E University, Champaign, Ill.

MARRIED AND SINGLE MAN EXperienced for dairy farm, $1820 10 Mile Road, 7 miles West of Grand River.

MIDDLEAGED MAN TO ANSWER phone in office. 464 W. Huron. See between 10 and 4 p. m.

MAN
Man to work with manager. Steady job, good pay if you qualify. 8 N. Telegraph.

NEW AND USED CAR SALESMAN. Excellent opportunity for aggressive man. F. C. McKibben, Studebaker Dealer, 3148 Commerce Rd. at Union Lake Rd.

SALESMEN
If you are looking for a long range program with above average earnings we have a place for you in new department at Waite's. Unlimited newspaper, radio and sures adequate leads. Direct mail support assist selling experience desirable but not essential. Training class starts Monday. Call Mr. Wygant at Pontiac Hotel for interview appointment after 5 Wednesday, Thursday or after 4:00 Monday.

Help Wanted Male 6

PRESSER ON MENS GARMENTS. Apply Fox Dry Cleaners. 719 W. Huron.

SINGLE MAN FOR GENERAL farm with knowledge of modern machine. Franc H. Kling, 425 Haggerty Hway, Walled Lake bet. Maple & 14 Mile Rd.

SALESMAN FOR ESTABLISHED laundry and dry cleaning route. Age between 30-40. Must be of good character, neat, business like, with a sense of responsibility. Steady, year-around employment. Write Pontiac Press Box 102.

2 MEN WANTED
To train in the heating and air condition business. Good income while you train. Apply at 78 N. Paddock.

WANTED
First class sash and door machine man. Capable of laying out, machine own work. Steady year round work. Write Box 70 Pontiac Press.

WORK
I need 6 men, white for supervised training program to manage managerial positions with old company. Should earn $120 a wk. starting. See me at 10:30 a.m. April 6, 736 W. Huron.

YOUNG MAN TO DO GENERAL bookkeeping and office work. Steady employment. Vacations with pay. FE 5-6116.

WANTED EXPERIENCED TRUCK driver for dry cleaning route. Apply Walker Cleaners, Lake Orion.

Wanted Steam Presser
Good wages, steady position. D & D Cleaners, 143 W. Huron.

Help Wanted Female 7

A WHITE MAID TO ASSIST WITH children and do upstairs work in suburban home. Private room and bath. Must drive and be between 20 and 40. Other help employed. 835 Marylar 6-3593.

BOOKKEEPING, TYPING, AND general office work, steady employment. Call FE 5-6116.

BEAUTY OPERATOR, FULL OR part time. FE 2-0381.

BEAUTY OPERATOR FULL OR part time. FE 2-1344 or OA 8-2096 after 5 p.m.

DETROIT BROACH CO.
NEEDS A
Stenographer Clerk
ALSO A
Comptometer Clerk
EXCELLENT OPPORTUNITY FOR RIGHT PERSON NOT OVER 35. GOOD SALARY, INSURANCE BENEFITS, ETC. PH. OR APPLY IN PERSON, 850 S. ROCHESTER RD. AT AVON RD., ROCHESTER, MICH. FE 1-9711.

EXPERIENCED WAITRESS AND COOK. Warren's Drive-In, OR 3-9357.

EXPERIENCED WAITRESS, AFternoons and evenings. Apply Georges Sandwich Shop, 1018 Joslyn.

EXPERIENCED WAITRESS, 21 OR older, 4 p. m. till 12:30 a. m. Excellent pay and working conditions. Full time, FE 2-9139, between 10 and 5.

EXPERIENCED GIRL, COOKING and general housework, live in, modern home. MI 4-4277.

EXPERIENCED SILK FINISHER. Part time. Apply Uptown Cleaners, 45637 VanDyke, Utica. REpublic 9-3711.

Help Wanted Female 7

EXPERIENCED WAITRESS, APply Vincent's Dining room, 3049 Orchard Lake Rd. Keego.

ELDERLY LADY TO CARE FOR 2 small children. 3 hours a day. OR 3-0277 before 2:30 p.m.

FREE RENT TO COUPLE FOR woman's services of light housework and care of children. FE 5-3350

GIRL OR WOMAN DO YOU NEED a home? Free room and board plus some wages in lovely Royal Oak home in exchange for baby sitting services. FE 5-3319.

GOOD HOME FOR PENSIONED lady in exchange for baby sitting. Call FE 7-9780 after 6 p.m.

GIRL, WHITE, OVER 20, ASSIST with children and light upstairs. No cooking or laundry. Private room, bath, paid vacation, $30 week. MI 4-1872.

GIRL TO LEARN BOOKKEEPING operation, and for general office work. Must be able to type. Write Pontiac Press Box 109. Stating age, education and experience.

HOUSEKEEPER, TO LIVE ON premises, or day work. 2 adults in family, no children. For interview, phone MI 4-0013.

Housekeeper, General housework at FE 4-5015.

LADY WANTS HOUSEWORK BY hour, best of references. Own transportation. Pontiac Press Box 44.

NICE APARTMENT, BOARD AND wages to congenial couple for care of elderly lady. Week-ends free. FE 5-3911 after 5:30.

NATIONAL DIRECT SELLING, Organization has management opening. Opportunity for exceptional income. Permanent. Write Pontiac Press Box 4.

NO MINORS
Wanted neat appearing woman for gen. work for Dairy Queen. Call FE 4-3149.

PRESSER OF LADIES GARments. Apply Fox Cleaners, 719 W. Huron.

READY TO WEAR SALESLADIES
PERMANENT AND PART TIME WORK
STOCK MARKER
HIGH SCHOOL GRADUATE BETWEEN 18 AND 24 YEARS OF AGE.
BLOOMFIELD FASHION SHOP
1662 S. Telegraph Rd.

Stenographers
Must Be Experienced
APPLY
PONTIAC MOTOR DIV.
Personnel Dept.
Glenwood Ave.
Pontiac, Mich.

Help Wanted Female 7

HOUSEKEEPER FOR SAM MINchoff, F 4-4139.

SALESLADY, STEADY, 5 DAYS A week. Vacation with pay, other employees benefits. Also part time lady. Apply in person, People's Clothing Store, 8 N. Saginaw.

SECRETARY
Experienced secretary for executive in Pontiac area. Age 25-40. Rapid shorthand and typing. Excellent working conditions. Near transportation. Good salary to start. Merit raises. Apply Mr. Truitt, Michigan State Employment Service, 142 Wayne St.

SALESLADY EXPERIENCED only. 85c to $5. store. Good starting pay. Liberal vacation. 5 or 6 day week. References required. Apply in person, no phone calls. Millers Variety, 7606 Highland Dr., Waterford Township.

WAITRESS MORNINGS HONEY Bee Diner, 19 W. Pike.

WAITRESS AND CURB GIRL, over 18. Nights. Steady and part time. 6225 Highland Rd.

WOMEN TO LIVE IN MY COUNtry home and help working mother. More for home than wages. Can have some outside work. MA 6-0214.

MIDDLEAGED LADY TO HELP care for small baby. Stay nights, weekends free. FE 4-6634.

WOMAN TO CARE FOR 2 SMALL children and housework and live in. FE 7-0770.

WOMEN
With personality to work on phone. Steady position and good pay if you qualify. Apply 9 N. Telegraph near West Huron.

WANTED CLEAN ELDERLY LADY to stay nights, 1 girl, school age. Not much work involved. FE 7-8134 between 9:30 a.m. and 2 p.m.

WHITE HOUSEKEEPER FOR good home, no small children, private room and bath, good salary. References required. Write Mrs. A. K. Bergel, Route No. 1, Bloomfield Hills, Mich.

WAITRESS, NO FOOD, LIQUOR experience and references required. Part time nights. Close in but transportation necessary. Prefer 30 or older, married. Mr. Finley FE 5-3972 1 to 3 P.M. FE 2-1655 after 7 P.M.

WOMEN WITH 2 OR MORE AFternoons or evenings free to hold dress and lingerie parties. Paid every day. No delivering. No experience necessary. OR 3-7148 after 12.

WOMAN FOR HOUSEWORK, CARE of one child. Live in. Apply 940 N. Perry.

WAITRESS WANTED, LIBERTY Bar, 85 N. Saginaw.

WOMAN WANTED FOR 2 GIRL shirt unit. Steady work, good pay. Experienced only. Up To Date Laundry, 87 S. Saginaw St.

Help Wanted 8

CHEF FOR SMALL HOTEL NEAR Pontiac. All around experienced required. Write all qualifications to Pontiac Press Box 23.

COUPLE TO LIVE IN, MAN Employed elsewhere. Woman for general housework and laundry. Four children in family. New home on lake three miles from Pontiac. Must have own car. MA 6-3761.

NATIONAL ADVERTISING CONcern has a good paying route for man or woman with car. Age 35 up. Apply Distributors, Watkins Products, 1250 N. Perry.

Instructions 9

ACCORDIONS LOANED FREE TO beginners. Lessons given at your home. Accordions also sold, all sizes at factory prices OR 3-0466.

Instructions 9

COLORED MAN WANTS WORK of any kind. Good at carpentry. FE 5-7008.

COLLEGE GRADUATE WITH family desires part time work. Eves. and week ends. Any offer will be considered. EM 3-4823.

Work Wanted Male 10

CARPENTER, YEARS OF EXPERIence. FE 7-0274.

CABINET MAKER & CARPENTER. Kitchens a specialty. FE 2-2532.

CARPENTER WORK WTD., NEW and repair. F 4-4210.

CARPENTRY AND TILE WORK. FE 5-8954.

EXPERIENCED DAIRY MAN would like to take full charge. Box 15, Pontiac Press.

ELDERLY MAN WANTS PAINTing. FE 5-6838.

EXPERIENCED HARDWARE AND sporting goods salesman with 5 years experience in local store. OR 3-8427.

11 HORSE POWER TWO MAN chain saw. Trees cut lowest rate. EM 3-2204.

HAND DIGGING, LAWN SEEDING, rolling, raking and rubbish hauling. FE 4-3244.

MARRIED MAN WANTS FARM work, 18 yrs. experience. FE 4-8865.

WTD. TO BUILD FIREPLACES, chimneys, foundations, basements and porches. EM 3-3508.

WORK WANTED BY HANDY MAN more for home than big money. Write box 31, Pontiac Press.

WANTED
Opportunity to serve as capable executive in industrial public relations & personnel. Broad experience as organizer, director, and staff member. Excellent record, highly recommended. Pontiac area is desirable. Write Pontiac Press Box 33.

YOUNG MAN WOULD LIKE cleaning lawns and odd jobs. FE 4-3947.

Work Wtd. Female 11

COLORED GIRL WANTS 5 OR 6 days cooking or cleaning. FE 5-5072.

COLORED LADY WANTS WORK for elderly couple. Home nights. FE 5-2773.

COMPTOMETER OPERATOR OR general office. Full time. OR 3-1276.

IRONINGS DONE IN MY HOME. OR 3-2950.

IRONING DONE IN MY HOME. $3 a bushel. FE 5-0537.

IRONING, MENDING AND Alterations. FE 4-6468.

LADY DESIRES TO DO TRANSLAtion work in her own home German, Dutch Portugese, and French into English. FE 5-5883.

LAUNDERING AND STRETCHING curtains at my home. FE 3-5690.

PRACTICAL NURSE AVAILABLE with 28 years of experience Wishes private duty. FE 7-8196.

RELIABLE LADY WANTS TO baby sit any night of the week. FE 4-6737.

REFINED LADY WOULD LIKE light housework and care of children for working parents. EM 3-5701.

MIMEOGRAPHING, TYPING, SECretarial Service, EM 3-3842.

Work Wanted Female 11

WASHINGS, ALSO CURTAINS, west side. FE 2-8104.

WASHINGS, IRONINGS AND stretching curtains. FE 4-0897.

WASHINGS AND IRONINGS, mending free. FE 2-7259.

WHITE WOMAN WISHES DAY work. FE 5-0829.

WASHINGS, IRONINGS, CURTAINS washed and stretched. FE 5-0291.

WASHINGS AND IRONINGS. Phone FE 5-9988.

WILL LOOK AFTER CHILDREN for working mother. OR 3-6651. 3663 Dwight Ave.

Building Service 12

A-1 PLASTERING SERVICE. COMmercial and residential. Quality workmanship. EM 3-2830.

A-1 BASEMENTS OR FOOTINGS Cement work. Immediate service. Gabe Reth, FE 5-9591.

ASPHALT PAVING
Driveways and parking areas. Car or terms. Free estimates. G & W Asphalt Paving Co. FE 2-2227.

ATTENTION
Brick, block and stone work. Chimneys and fireplaces, new or repaired. FE 5-8929. Free estimates.

BRICK BLOCK AND CEMENT work. Get our bid before you decide. OR 3-8404.

BRICK, BLOCK AND CEMENT work. Also chimneys. No job too large or too small. Guaranteed work. Ph. FE 4-8894.

BLOCK, BRICK, CEMENT WORK and fireplaces. FE 2-2468.

CALL ME IF YOU NEED
No. 1 carpenter work
No. 2 to save money
No. 3, someone to do good work, deal direct. Save broker's profit. Workmanship own work. FHA terms. EM 3-2362.

CEMENT WORK, RESIDENTIAL and commercial. Free estimates FE 7-9418, James Weakland.

CARPET SERVICE
Sink tops repaired and recovered. Floor and wall covering installed. FE 4-6976 or FE 2-0534.

CONCRETE BROKEN WITH AIRhammers by job or hourly rate. FE 2-0077.

CEMENT WORK: RES. & COMM. free estimates. Raymond Comins, FE 4-9366.

COMPLETE LINE OF MASONRY brick blocks & stone EM 3-5187.

CARPENTER WORK
Alterations and custom building OR 3-3579.

CARPENTRY ROUGH AND FINish, custom cabinets, floor sanding and finishing. FE 2-2787 or MA 5-1483.

CARPENTRY, BLOCK AND Cement work etc. FE 5-0782.

COMPLETE REMODELING AND modernizing service. Attic rooms, recreation rooms, dormers additions, complete apartment alterations. Custom building. F.H.A. FE 4-8470.

CARPET SERVICE
Sink tops repaired and recovered. Floor and wall coverings installed. FE 4-6976 or FE 2-0534.

COMPLETE MASON SERVICE. Brick block and cement work. Commercial or residential. Free estimates. Charles Hayward FE 4-5859.

CEMENT WORK, ALL KINDS. Reasonable. Jensen, FE 2-2340.

CUSTOM BUILDER HAS OPENing and schedule for immediate start on 1 or 2 better class homes. Fixed fee or contract basis. Also commercial and remodeling plan service. Experienced best references. Myrtle 2-0923.

COMPLETE LANDSCAPING. 20 yrs. experience in Pontiac. White's Sodding and Landscape Co. 212 E. Blvd. N. FE 5-3140.

Building Service 12

DOOR, EXTRUDED, ALUMINUM, completely installed, $49.; All type windows LI 6-1938.

EAVESTROUGHING
Gas and Oil Furnaces
McLain's Sheet Metal Co.
FE 4-5051

FLOOR SANDING, LAYING, FIN. R. Gardner, 491 Central. FE 2-7519

FENCE WORK OF ALL KINDS. Free estimates. FE 2-9957.

FLOOR LAYING SANDING, AND finishing. 10 years experience, Modern equipment. John Taylor, phone FE 4-0424.

FLOOR SANDING, OLD FLOORS a specialty. Carl Bills, FE 2-8789.

GENERAL CONTRACTORS. Commercial residential Burgess Construction Co. MA 6-1872, Walled Lake.

GENERAL BUILDING REPAIR. Brick stone and cement work. Plastering & tile work. FE 4-2290.

GARAGE DOOR SALES AND service remodeling. Estimates free. Oakland Home Improvements 417 Dixie Hwy. OR 3-1511.

GUARANTEED ROOFS, ALL kinds. Est. 1916. J. A. Hugus, 363 N Cass. FE 3-3021, FE 3-8948

JOS. FLEMMING, FLOOR LAYING, sanding, finishing, 186 Edison. Pk. FE 2-4466.

LOOK!!
HOME OWNERS
ALUMINUM AWNINGS
HEAVY ALUMINUM DOORS, $39
STORM WINDOWS
(ALL SIZES EXCEPT PICTURE)
$15.95
FROM FACTORY TO YOU
ORDER NOW AND SAVE
FREE EST. NO OBLIGATION
FE 4-6089

MASON & CEMENT WORK. FREE estimates. Our work guaranteed. A. J. Webster & Son. OR 2-9402.

MASON ALTERATIONS & REpairs. All kinds. EM 3-4879.

MASON AND ROUGH CARPENter. No job too small. FE 7-6137.

PATCH PLASTERING SPECIALTY. Plastering sheet rock filling FE 4-1782.

PLUMBING AND HEATING, H. S. Compton & Son FE 4-3767, OR 3-8839.

REMODELING
GARAGES AND MODERNIZATION
FREE ESTIMATES - TERMS
STOPPERT & CECIL
GENERAL BUILDERS
4380 Dixie Hwy. Drayton Plains
OR 3-7731, if no answer OR 3-3439

R. O. SNYDER FLOOR LAYING, sanding and finishing. Phone FE 5-0082.

STEEL SCAFFOLDING
for sale and rent. Quik-Way Scaffolding Co. 7010 Pontiac Trail, Walled Lake Mich. EM 3-2537.

TRENCHING
Footings field tile, and water lines. OR 3-7640.

WANTED, PLASTERING, NEW and repair work. Call evenings. FE 2-2636.

Business Services 13

APPLIANCE SERVICE
We service all makes of refrigerators, washers, radios, cleaners, and all types of small appliances. ROY'S, 86 Oakland Ave., FE 2-4021.

ACE TREE SERVICE, FREE EST. FE 2-7188, OR 3-2304.

A & B TRENCHING
Footings, water lines, field tile, FE 5-5961.

ALL MAKES OF FOUNTAIN PENS repaired by factory trained men at our store, General Printing & Office Supply Co., 17 W. Lawrence St. Phone FE 5-0135.

BLOOMFIELD WALL CLEANERS. Walls and Windows cleaned. Ph. FE 2-1631.

CARPENTER WORK, ALTERATIONS, modernizations, also custom building. OLive 2-1221.

EAVESTROUGHING
Bryan F. French FE 5-6973
Warm air heating & sheet metal

ELECTRIC MOTOR SERVICE Repairing & rewinding. 218 E. Pike. Ph. FE 4-3981.

EXPERT TREE TRIMMING & Removing, FE 7-6823.

ELECTRICAL
SEWER CLEANING
Sinks Sunday Serv Ph FE 4-2012.

EXPERT TREE TRIMMING & Removal Ph FE 5-8503 or OR 3-2000.

EAVES TROUGHING
Guaranteed. FE 5-0635

G. MORRIS, ELECTRICAL CONtractor, OR 3-8758.

GARAGE DOOR SERVICE
Service and adjust your door for top performance. $5 plus parts.

BENMARK GARAGE DOOR SALES
DISTRIBUTORS OF STRAND STEEL DOORS
FE 5-0201
Open Sundays

JOHN'S TRENCHING FE 5-5843

HOUSE MOVING, FULLY equipped, L. A. Young, FE 4-8450.

PATCH PLASTERING AND PASTering, FE 2-6997.

PLASTERING
FE 5-0626, FE 5-0925 Leo Lustig

PATCH PLASTERING, REASONable rates. All work guaranteed. FE 2-6864.

PLASTERING DONE, ALL TYPES. Excellent work, guaranteed, reasonable. OR 3-2797.

PLASTERING NEW AND REpair, FE 7-0251.

PLASTERING
D. Meyers EM 3-8830

Saws—Lawnmowers
Accurately sharpened. 18 Chamberlain. FE 2-7680.

SAWS, LAWNMOWERS
MACHINE SHARPENED
MANLEY LEACH — 10 BAGLEY

SUBURBAN SEPTIC TANK cleaners Lake Orion, MY 2-6431.

TREE TRIMMING AND REMOVAL Free estimate FE 4-8805, FE 7-8628.

TREE TRIMMING AND REMOVal. Also shrubs and fruit trees trimmed by licensed qualified man OR 3-2706 After 6 call FE 4-0137.

WE RAKE, ROOL AND MOW your lawns and light hauling Reasonable. FE 4-8003.

Bookkeeping & Taxes 14

ED HAWLEY, TAX ACCOUNTANT 1941 Argyle FE 2-3602

Dressmaking, Tailoring 16

REWEAVING EXPERTLY DONE. Suits superbly tailored, FE 5-3792.

DRESSMAKING AND ALTERAtions, FE 5-2765, 16 Palmer.

Garden Plowing 16A

EDMUNDS & SON
Garden Plowing, Bulldozing Mowing, and Leveling
FE 7-6531 OR 3-6687

GARDENS PLOWED AND FITTED in Pontiac Rochester and Auburn Heights. Roy J. Cook. FE 7-9894.

PLOWING, YARD LEVELING, tree removal, light trucking, EM 3-3060.

1 BOTTOM PLOW, GARDEN, grading and leveling, OR 3-2398.

Laundry Service 18

FOR FAMILY LAUNDRY SERVice. Ph. Pontiac Laundry, FE 2-8101.

LACE CURTAINS PLAIN OR RUFfled, beautifully finished, Pontiac Laundry. Ph. FE 2-8101.

Landscaping 18A

Landscape ser . . .
Seeding, fertilizing and shrubbery.
JACK GOULD
Call MUtua. 6-0144 or 532 W. Huron, Milford, Michigan.

LANDSCAPING AND CLEAN UP work by experts, FE 4-6196.

LANDSCAPING AND GARDEN service lawn building and maintenance Arthur Frantsen, FE 5-6560

TREE SPRAYING
Fruit trees, shade trees, shrubbery, lawn maintenance and tree trimming, OLive 2-4021.

NURSERY SOD, EVERGREENS, shrubs. Spring cleanup and trimming. Topping, fertilizing, rolling. Patios, terraces and rock garden. Year guarantee. Plans drawn, estimates free. FHA terms. Lawn maintenance, Robinson and Sons Landscaping, Lincoln 5-8365.

Moving & Trucking 19

ARE YOU MOVING? CALL FE 2-4505 for service—big or small—Reasonable rates.

FOR FAST, EFFICIENT PICKUP & delivery of light trucking, moving at reas. rates, FE 7-0750 anytime.

HAULING OF ALL KINDS REAsonable FE 2-6857

LIGHT AND HEAVY TRUCKING. Rubbish hauled. FE 2-0603.

LIGHT TRUCKING, RUBBISH AND ashes, FE 4-2266, or FE 2-7625.

LIGHT TRUCKING RUBBISH & ashes, Dump truck, sand, gravel and fill dirt. FE 4-2268 or FE 2-7625.

LIGHT HAULING, ODD JOBS. Cheap, FE 2-5893.

INCINERATOR SERVICE, ASHES & rubbish, horse, cow & goat manure, FE 5-0445.

MAN WITH ¾ TON TRUCK wants work. Call any time FE 4-8421.

O'DELL CARTAGE
Local and Long Distance Moving
Phone FE 5-5809

REDUCED RATES
Large van to serve you. Smith Moving, FE 4-4664.

SUDDEN SERVICE—ASHES, RUBbish and light trucking, FE 4-0079.

TRUCKING AND HAULING RUBbish anytime, FE 3-9296.

Trucks for Rent
TRUCKS, TRACTORS AND EQUIPMENT
½ Ton Pickups 1½ Ton Stakes And Dump Trucks
Pontiac Farm and Industrial Tractor Co.
FE 4-0467 FE 4-1447

VOLLMAR MOVING AND STORage Agents for N. American Van Lines. Large vans anywhere in United States. Quick service. FE 4-8562, 941 N. Perry.

Painting & Decorating 20

A-1 PAINTING & DECORATING, winter rates 'til Apr. 30. Work guaranteed, free estimates. FE 4-9208.

COMPLETE PAINTING, WALLwashing paperhanging & cleaning, building maintenance, CASH OR TERMS. Tupper, OR 3-7061.

INTERIOR DECORATING. YOU are next. Call OR 3-8876. Mr. Oldcumb.

Interior Painting
Paper removed and wall washing. We basements painted dry, waterproofing and painting on brick, block and stone. Work guaranteed in writing. FE 5-9729 FE 7-6596.

PAINTING AND DECORATING. Mason Thompson FE 4-8364

PAPERHANGING
25 years experience and reasonable rates, FE 4-2171.

PAINTING, PAPERHANGING AND paper removed. Free estimates. FE 4-6918.

PAINTING, PAPERHANGING, PAper removed, wall washing, Welcome Decorators, FE 4-8830.

PAINTING, DECORATING GUARanteed reasonable prices FE 4-0859.

PAINTING, PAPERING & PAPER removed, Reasonable Charles White, OA 8-3807 or FE 4-1697.

PAINTING INSIDE & OUT. FREE estimate FE 2-4127

PAPERING—PAINTING
RESIDENTIAL & COMMERCIAL
SATISFACTION ASSURED
J. WILLIAMS, FE 5-9164

WOMEN WANT WALL WASHING, painting, OR 3-2284.

WALLPAPERING AND PAINTING. Call for estimate, FE 4-0255.

Wall Washing, Painting
Herbert Hall, FE 2-2706.

Wall Washing & Painting
Reasonable FE 5-2211

Photos & Accessories 21

PORTRAITS FRAMES COPIES. Wedding, Formal and Candid. LaPatin Studio, 12 E. Pike. FE 4-7301.

Television Service 22

DAY, NIGHT, SUN. TV SERVICE. FE 5-1296, FE 5-6390
M. P. STRAKA

FORMERLY TV SERVICE MANager, Good Housekeeping Shop, now in business for myself. Service call $4.50, plus parts. R. A. Seaman. Call MY 2-6305.

GUARANTEED TV. REPAIR ANY make. FE 4-9736. ANDY CONDON'S Radio-TV service.

HOME SERVICE CALLS — $3.50 DAY OR NIGHT
MITCHELL'S TV
109 N. Saginaw FE 2-2871

Norris Radio & TV
REPAIR SHOP 540 Nevada St.

12½ T.V. CROSLEY CONSOL MODel, $40.00. Phone OR 3-2694.

Upholstering 23

CUSTOM UPHOLSTERING
Free estimates. Small repairs in your home. A Yingling FE 4-8787

EAKLES CUSTOM UPHOLSTERing, 8174 Cooley Lake Rd. EM 3-2641. Free estimates.

FURNITURE REFINISHING ANtiques a specialty. FE 5-7332.

MAKERS OF CUSTOM BUILT furniture, upholstering. 34 S. Telegraph.

Thomas Upholstering
Phone FE 5-8888

SLIP COVERS, DRAPES & BEDspreads. Your material. FE 5-5797

Typewriter Service 22A

TYPEWRITERS RENTED
Mitchell's, 123 N. Saginaw St.

TYPEWRITERS AND ADDING MAchine repairing. Expert work. General Printing and Office Supply Co., 17 W. Lawrence.

Lost & Found 24

LOST — 2 BLACK AND TAN hounds. Reward. FE 4-8510

LOST: BLACK LABRADOR REtriever, male 4 years, choke collar, vicinity of Square Lake & Adams Rd. Reward for his return, $25. MI 6-2304.

LOST LADY'S LONGINES WATCH, white gold. FE 5-6042. Reward.

LOST: BEAGLE PUP WEARING Grosse Pointe license, also tag saying "M" name is Buttons." Reward. FE 4-8743.

LOST: WILL THE 2 MEN IN OLDS who picked up English Short-Haired Pointer on N. Squirrel Rd. at about 2:30 Sat. afternoon, please return to 2640 Adams Rd. Auburn Heights or call FE 7-8002 or FE 4-9025, or anyone knowing about dog call. Reward.

LOST: BROWN AND WHITE DOG, long hair, bob tail, name "Butch," reward. Call Lake Orion, MY 2-4201, 3583 Adams near Orion Rd.

LOST: FRIDAY AFTERNOON Lady's brown rimmed eye glasses, vicinity Employment Agency on Wayne St. W. Huron, or around 40 E. Pike St., or Keego Bank. Reward. FE 5-8124.

LOST BRITTANY SPANIEL, Orange and white, male pup. Vicinity of East Square Lake and Woodward. Reward. FE 2-6633.

LOST BRITTANY SPANIEL, male, orange and white $50 reward. FE 2-1189. 124 Gladstone Place.

LOST: CAR KEYS. SUITABLE REward. FE 2-7544 after 2:00 p. m.

LOST: BLACK AND WHITE BORder Collie, male. Answers to name of "Buster." Deaf person's watch dog. Reward for information, MA 5-4296 after 4.

Physio-Therapy 24A

SCIENTIFIC SWEDISH MASSAGE. Special foot technique. 72 Elm St. FE 4-2851.

Notices & Personals 25

ANY GIRL OR WOMAN NEEDING a friendly adviser contact Mrs. Vernon Vie. Ph. FE 2-8734. Confidential. The Salvation Army.

DAINTY MAID FOR SUPPLIES. Mrs. Burnes, FE 2-8814, 93 Mark.

DR. A. A. KANTER, FOOT SPEcialist, 3½ S. Saginaw, FE 3-7526.

KNAPP SHOES
FE 5-6720

HELP WANTED!
I promised Cy Owens I would sell 38 new 1954 Fords this month. If you have $100, $200 or $300 or an older trade of equal value to put down, I can deliver you a new 1954 Ford, fully equipped. Please call me immediately. Bob Courser at FE 5-4101.

MORRIS' LUNCH 561 S. SANFORD St. Meals 70c and still better boarding offered.

Marble Table Tops
Are back. Have our salesman call on you at your home. Phone FE 4-2441, 8 to 10 a.m. after 5 p.m.

MASSAGE FOR SHUT-INS, BENEficial for stroke patients, arthritics and paralyzed cases. FE 4-4131.

NOTICE IS HEREBY GIVEN that Fraternal Order of Eagles No. 2887 whose premises are located at 4405 Highland Road, Pontiac, has applied to the Michigan Liquor Control Commission for a club license to sell beer, wine, and spirits to bona fide members only and that it is the intent of the Liquor Control Commission to grant said license upon the expiration of 10 days from date hereof. Dated April 6, 1954.

NOTICE IS HEREBY GIVEN THAT Orchard Lake Country Club whose premises are located at 5000 W. Shore Drive, Orchard Lake, Mich. has applied to the Michigan Liquor Control Commission for a club license to sell beer, wine, and other spirits to bona fide members only, and that it is the intent of the Liquor Control Commission to grant said license upon the expiration of 10 days from date hereof. Dated, April 6, 1954.

OPPORTUNITY KNOCKS ONCE: women set for free $19.50, family size Dormeyer deep fryer. How? Sell once dozen vanilla, 1 dozen shampoo, nationally advertised product. No strings attached. FE 2-3053.

POLY PLASTIC PARTIES AND supplies. MI 4-738

ON AND AFTER THIS DATE April 7, 1954 I will not be responsible for any debts contracted by any other than myself. Robert Berden, 48 Midway Ave., Pontiac.

ON AND AFTER THIS DATE 4-5-54, will not be responsible for any debts contracted by any other than myself. Harold J. Earnest, 128 Norton Ave., Pontiac, Mich.

SMOOTH, SAFE AND SIMPLE home rug cleaning is what Pina Foam offers. It's tops. Waite's Notions.

PRIVATE, DETECTIVE SERVICE. FE 2-3125

WILL MAKE IRON FURNITURE, porch railing and fire escapes for your specifications. FE 4-3026.

WALLPAPER FACTORY OUTLET now at 105 N. Saginaw St. FE 2-5811

WE SELL AND BUY BETTER used clothing. THRIFT SHOP 19 S. Saginaw.

100 WEDDING INVITATIONS $6.50 Printed napkins, 3 day service. Sutherland Studios 19 W. Huron

Wtd. Child. to Board 26

1 CHILD, DAY CARE, LICENSED home, FE 5-8875.

Wtd. Household Goods 27

FURNITURE NEEDED
Entire home or odd lots. Get the top dollar. Will buy outright or sell it for you. B. B. Community sale. Ph. OR 3-2717.

LET US BUY IT OR AUCTION IT for you. OA 8-2681.

ONE OF PONTIAC'S LARGEST furniture buyers, cash waiting. FE 4-7881.

WANTED TO BUY ALL TYPES of furniture. Ph. FE 2-8523.

WTD. TWIN SIZE BABY BUGGY. FE 4-6091.

Wtd. Miscellaneous 28

WANTED TO BUY FROM PRIvate party, good Fordson and tractors.
H. P. SUTTON
MY 2-6432.

WANTED TO BUY HOUSES, barns, and other buildings to be torn down. OR 3-7156.

Wanted to Rent 29

COUPLE, WITH 1 SCHOOL AGE child desire house or apt. Can furnish good references. FE 5-6385.

FREE TO LANDLORDS, LISTINGS needed. Family rental agent, FE 4-2583.

MOTHER AND YOUNG SON would like room with home privileges. One where woman will baby sit while mother works, FE 2-6997. References.

OVER 300 PEOPLE WAITING TO rent your homes or apts. Adams Realty Co. FE 2-7053.

RELIABLE PARTY WANTS TO rent or buy housetrailer or cabin on site. Box 45, Pontiac Press.

RESPECTABLE COUPLE WITH five year old daughter would like to rent a house by June 1 in Pontiac vicinity. Phone morning or evening, MY 2-0884.

REFINED FAMILY WOULD LIKE to rent 2 or 3 bedroo mlake home within 10 miles of Pontiac for 2 or 3 mos. Rent paid in advance for season with ample deposit against any damage. FE 5-6492 bet. 5 and 9 p. m.

PROFESSIONAL COUPLE, WOULD like partly furnished or unfurnished modern apt. West side, close in preferred. Call FE 5-8199, after 4 P.M.

WIDOW OF PONTIAC BUSINESS man wishes unfurnished apartment in private home, on first floor if possible. Will consider other arrangements. In Pontiac area. Write Pontiac Press Box 15.

WORKING COUPLE WITH DOG want a house close in or first floor apt. Reasonable. FE 2-0525.

WANTED TO RENT FOR the month of July a 3 bedroom, furnished lake front cottage with nice beach that is safe for children. Must be within 20 miles of Pontiac. Responsible executive an will guarantee excellent care of your property. Write box 29, Pontiac Press

WANTED 2 OR 3 BEDROOM house to rent or lease with option to buy. Call Mr. Coppersmith Pearce Floral Co. FE 3-0127

Share Living Quarters 30

YOUNG MOTHER DESIRES 2 young girls or young couple to share modern home. OR 3-9427.

WOMAN WITH CHILD TO SHARE home with mother and child. 72 E. Blvd. N. FE 4-3711.

Wtd. Contracts, Mtgs. 32

MILLER CASH
For your land contract. Reasonable discount required. Immediate action guaranteed. Call us today and ask for Ted McCullough.
FRANCIS E. "BUD" MILLER, RLTR.
DOING BUSINESS AS STONE REALTY
9 to 8 p. m. daily Sun. 1 to 5 p. m.
919 Joslyn FE 5-6340

CASH for CONTRACTS
If you plan to sell your land contract, phone us. We have plenty of funds at our disposal for contracts at reasonable discounts. Bring your abstract and land contract. Ask for Mr. Clark
CAMERON H. CLARK
1362 W. Huron FE 4-6492
Realtor Open Eves.

CASH
FOR YOUR LAND CONTRACT
Nicholie & Harger Co.
33 W. Huron St. Phone FE 5-8183

CASH FOR YOUR LAND CONTRACT
RALPH B. GARNER
Investments
National Bank Bldg.
Rochester, Mich.

CASH
FOR YOUR LAND CONTRACT
Nicholie & Harger Co.
33 W. Huron St. Phone FE 5-8183

CASH
For good seasoned land contracts. We also have cash customers waiting for 2 and 3 bedroom homes
A. JOHNSON, Realtor
FE 4-2533
1704 S. Telegraph Rd.

CASH FOR YOUR LAND CONTRACT
Ralph B. Garner
Investments
National Bank Bldg.
Rochester Mich. OL 7-7611, OL 1-7801

CASH FOR LAND CONTRACTS. H. J. Vanwe 4840 Dixie Hwy. OR 3-1356

IMMEDIATE CASH FOR YOUR land contract or equity in your home
K. L. Templeton, Realtor
5314 W. Huron FE 2-6223

INSURED MORTGAGE LOANS
LOW INTEREST RATES
PAUL S. KANTZ
FE 5-8406 or FE 2-7676

TO GET THE MOST FOR YOUR land contract, Realtor Partridge is the "bird" to see. 43 W. Huron St., Ph. FE 2-8316.

WE HAVE
$200,000
At our disposal to purchase new or seasoned land contracts for our clients. See me before you sell. ASK FOR BOB MAHAN.
MAHAN
REALTY CO., REALTORS
COOPERATIVE MEMBERS
Open Evenings and Sundays
1075 W. Huron Ph. FE 2-0263

Wanted Real Estate 32A

BUYERS WAITING FOR SMALL homes. Elwood Agency, branch office, FE 4-2583.

CASH IN 24 HOURS
For your equity in your home or farm. Call us on the phone, we will be at your home within 1 hour. Get our offer before you deal. We mean business!
Edw. M. Stout, Realtor
77 N. Saginaw St. Ph. FE 8-6168
Open Eve 'till 8:30

CASH AVAILABLE
For homes now covered by GI or FHA mortgages. If you are interested in disposing of your home for cash or need more room call us at once.
Francis E. "Bud" Miller
Realtor
DOING BUSINESS AS STONE REALTY
9 to 8 p. m. daily Sun. 1 to 5 p. m.
919 Joslyn FE 5-0340

CASH FOR YOUR HOME OR EQUITY
If you have a home or equity you wish to sell call us. We can get you an immediate sale providing it is a good buy.
CAMERON H. CLARK
FE 4-6492
1362 W. Huron Open Evenings

SLICE OF HAM



Wanted Real Estate 32A

EVERY DAY
We are talking with people who are in the market for a home. May we help YOU meet the prospective buyer of your home?
PAUL JONES, REAL ESTATE
832 W. Huron FE 4-3508

GREEN LAKE OFFICE
(ON GREEN LAKE)
"HEDQTRS. FOR ALL LAKES"
Cottages, Homes, Lots and Estates
SINCE 1925—LIST IT HERE
NORMAN F. RICE
7070 COMMERCE RD. EM 3-4413
WOodward 5-7744 Rings Here

IF YOU WANT QUICK CASH FOR your house and lot, 4 or 5 room modern, I have about $4,000 full price, I am not interested in equities. FE 4-8306.

LAKEFRONT
Lots and Cottages.
Detroit Buyers Waiting
C. PANGUS, 1919 M-15
PHONE ORTONVILLE 132

LISTINGS WANTED
Buyers are waiting, we buy, sell, or trade.
H. C. Newingham, Broker
381 S. Marshall
FE 4-9843 or FE 4-0661

SPRING IS IN THE AIR
Buyers are now buzzin' our office looking for all kinds of homes, like bees looking for nectar in flowers. We especially need many 2, 3 and 4 bedroom City and suburban homes, LAKE FRONT homes, ACREAGE and FARMS. NOW is the time to take advantage of the SPRING MARKET for the sale of your property. CALL TODAY!
John Kinzler, Realtor
670 W. Huron St. FE 4-3525
Open Eves. till 8
Co-operative Real Estate Exchange

TRADE OR SELL
Trades are made to satisfy all concerned, large down payments are scarce, trade your property, call us do not feel obligated
DORRIS & SON
REALTOR CO-OP MEMBER
452 W. Huron FE 4-1557

WILL BUY OR LIST YOUR LAKE property. Purchasers waiting.
R. F. McKINNEY
Office 8800 Commerce Rd.
Ph. Pontiac EM 3-3311 or Univ. 1-5798

WE ARE SELLING ALL OF OUR well-listed property and are urgently in need of city, suburban, lake and farm listings. We are able to give you complete satisfaction and a quick turnover. Will appreciate your call.

To Buy—To Sell—To Trade
YOU BUY IT—WE'LL INSURE IT
MAHAN
REALTY CO., REALTORS
Member Co-op. Real Est. Exch. Inc.
FE 2-0263
Open Eves. 'til 9, Sun. 10-4
1075 W. Huron
NEXT DOOR TO BRANCH POST OFFICE

Want to Sell?
Have numerous clients at present time for lake property.

Have cash customer for 5 room home on 3 to 30 acres of land. Fruit orchard preferred.

Call J. A. Taylor, Realtor, FE 4-2544.

Want to Sell?
BUYERS WAITING
If you have lake property or your home is in the area of Drayton, Clarkston or Waterford, call us for action. Immediate results.
Cash for Land Contracts
WHITE BROS.
Open 9 to 9 for Your Convenience
Ph. OR 3-1872 or OR 3-1709
5660 Dixie Highway Waterford

WE NEED LISTINGS ON FARMS, commercial properties and homes.
ROY KNAUF, Realtor
2614 W. Huron FE 2-7421

WILL YOU SELL your 8 to 10 room house? Call GEORGE T. SCALES, REALTOR
86½ N. SAGINAW ST. FE 2-5011

5% MORTGAGES
ON FARMS OR SUBURBAN, from ½ acre with 100 ft. frontage, no appraisal or closing fees.
B. D. CHARLES
Equitable Society, 1717 S. Telegraph
FE 4-0521; Eves. FE 5-8891

Rent Apts. Furnished 33

4 ROOMS AND BATH, PRIVATE entrance, west side. FE 4-2684.

4 ROOM APT. LOCATED 4192 Dixie in Drayton Plains over Keego Hardware $60 per month. Available May 1st. Call FE 2-2944.

4 ROOMS, WEST SIDE. LARGE living room with carpeted, fireplace, modern kitchen, garage, couple only. FE 5-4033. $100 a month.

4 ROOMS, NEWLY FURNISHED. Private bath and entrance. Downstairs. Close in. Couple only. After 5 PM, 20 Norton.

A 2 ROOM AND 3 ROOM FURnished apartment. Small child welcome. 21 Steinbaugh Court. See caretaker in rear basement.

FURNISHED AND HEATED APT. 1 or 2 adults only, MA 4-2023.

LAKE ORION NEAR METHODIST Church, 3 rooms, $60. MY 2-0671.

NICE 1 ROOM BASEMENT, EMployed couple preferred. No drinkers, FE 2-2747.

PARTLY FURNISHED 3 ROOMS. 57 Mechanic.

PRIVATE, CLEAN, 3 ROOMS, bath, adults preferred. FE 7-7785.

SMALL APT. PRIVATE, ADULTS only. 50 Cottage St. FE 5-6863.

SMALL FURNISHED APT. ALL utilities furnished, $20 per week. Accommodates four. R & K Cabin Bay. OR 3-9389.

Rent Apts. Unfurnished 34

3 ROOMS, GROUND FLOOR, PRIvate bath and entrance. No drinkers. OR 3-8033.

3 ROOMS, UTILITIES FURNISHED 2962 Moss, Keego Harbor.

4 RMS. UPPER, OIL HEAT, HOT water, share bath. Lake privileges. Elizabeth Lake Estates. FE 2-1539.

4 ROOMS, MODERN, PRIVATE entrance, adults only. 3236 Joslyn Rd.

4 AND BATH, FIRST FLOOR. Heated. Newly decorated. FE 2-7425.

5 ROOMS UNFURNISHED, HEATed apt. close to town. No children, pets, or drinkers. FE 5-8761.

FOR LEASE: 2 BEDROOM UPPER flat, west suburban location, newly decorated, venetian blinds, hot water furnished. $75.00 per month. 2 months in advance. Call "Bud" Nicholie, Broker—FE 5-1201.

FRANKLIN APTS.
3 rooms and bath. Adults only. $50 per month.
K. G. HEMPSTEAD, REALTOR
102 E. Huron FE 4-8284

FOUR ROOMS, GAS HEAT, PRIvate bath, FE 4-0608

LAKE FRONT, 5 ROOMS AND bath, near Pontiac. Adults. $90 monthly. Heat furnished. EM 3-4322.

ON WOODWARD AVE. IN BLOOMfield Hills. Adults only. FE 4-4253.

TWO ROOMS, KITCHENETTE, private bath. Adults only. Alberta Apts. 290 N. Paddock.

LARGE 3 ROOM AND BATH MODern apartment, suitable for couple only. Inquire at 77 N. Saginaw St.

Rent Houses Furnished 35

2 ROOMS, FURNISHED. 15 DOWNing. FE 4-9776.

4 ROOM CABIN, CHILD WELcome. $17 weekly. MY 2-9881 or MY 3-7263.

2 ROOM, BATH, 4239 Bluebird Dr. Lakeside all year. East side Commerce Lake, 12 miles from Pontiac. $12 a week. See lady next door south or call Mr. Hamill, 661W Northville.

4 BEDROOM LAKE HOME AT Crescent Lake. Furnished. FE 4-6403.

6 ROOMS AND BATH, $20 WEEK. OR 3-8773.

FURNISHED CABINS. 4712 Cooley Lake Rd. FE 5-9618.

MODERN FURNISHED HOUSE for rent. Oil heat. OR 3-7896. 4631 Lakeview, Woodhull Lake.

PRIVATE HOME ON FOREST Lake, Bloomfield Township, completely furnished. 2 year lease. Townsend 9-4262, Detroit.

SMALL GARAGE HOUSE FOR couple, FE 4-3876.

Rent Houses Unfurn. 36

5 ROOM UNFURNISHED HOUSE, must have 3 children, rent $20 a week, heat and lights not furnished. FE 2-8200, after 5 p.m.

For Rent Rooms 37

LIGHT HOUSEKEEPING ROOM. Suitable for 2 men or couple. Close in. FE 5-9720.

EXTRA LARGE ATTRACTIVE sleeping room. W. side. Private entrance near bath. Clean young man only. 34 Seminole.

GIRLS, PRIVATE ENTRANCE, ON busline. Kitchen privileges. FE 4-2847.

HOTEL PONTIAC
50 N. PERRY
Prominent rooms now available from $15 weekly. Full hotel service, bar, dining room. Call us before you move. FE 5-6171.

LARGE FRONT SLEEPING ROOM. 256 Orchard Lake Ave.

LIGHT HOUSEKEEPING ROOMS. Frigidaire. Men. 102 Whittemore.

MEN, 5 MINUTE WALK TO PONtiac Motor. Call after 5:30. FE 4-0143.

NICE ROOMS, GIRLS, $6 to $10. Inquire 547 W. Huron.

NICELY FURNISHED ROM, Automatic heat and hot water. Private entrance. FE 4-2780.

NICELY FURNISHED ROOM, auto. heat and water. Private entrance. FE 4-2780 after 6.

NICE WELL HEATED SLEEPING room, 397 N. Johnson, front entrance.

ROOM, LADY NEAR GENERAL Hospital. 74 S. Johnson.

PLEASANTLY LOCATED, 5 MINutes walk uptown, sleeping room for refined ladies only. FE 5-3208.

ROOMS IN MODERN HOME, LESS than 5 minutes walk to down town movie, 34 Lafayette.

STEAM HEATED SLEEPING room. Hot water, close in. 64 Pine.

SINGLE MEN OR COUPLE. 161 Mt. Clemens.

SLEEPING ROOM FOR GENTLEman. Excellent location. FE 5-5567.

SLEEPING ROOM FOR MAN, with electric plate and private entrance. 207 E. Huron St.

SLEEPING ROOM WITH BREAKfast, washing and ironing. OL 3-9787.

For Rent Rooms 37

SLEEPING ROOM, BIRMINGHAM. Men. MI 4-1583.

SLEEPING ROOMS, CLOSE IN. For sober men, 46 Mechanic.

SLEEPING ROOM, 2 BLOCKS from town. No drinkers. 11 Exchange.

SLEEPING ROOM FOR GIRL, private entrance kitchen & washing privileges. 72 E. Blvd. N., FE 4-3711.

SLEEPING ROOM, CLOSE IN. Phone FE 5-3481.

SLEEPING ROOM, 627 N. PERRY. FE 4-9233

SLEEPING ROOM PRIVATE ENTRANCE. Men. 174 State.

SLEEPING ROOM. BUSINESS person only FE 2-1455.

TWIN BEDS FOR 2 BUDDIES, 1 block from Saginaw. FE 4-8568.

Rooms With Board 38

1 OR 2 MEN, CLOSE TO PONTIAC Motor, FE 4-3761.

COMFORTABLE ROOM, TWIN beds, 1 or 2 gentlemen. FE 2-3429.

FIRST FLOOR, PRIVATE ROOM for elderly person. Nursing care. FE 5-6371.

GENTLEMEN CLEAN ROOMS, good meals. Near Pontiac & Fisher's, FE 5-0318.

ROOM AND BOARD FOR MEN. FE 4-2859. Call after 4 p. m.

ROOM AND BOARD, CLOSE IN. 85 Auburn Ave.

ROOM AND BOARD NEAR FISHer Body. $17 a week. FE 5-0369 115 W. Beverly.

Convalescent Homes 38A

VACANCY FOR 2 GENTLEMEN. MA 5-4060.

Hotel Rooms 39

Rooms by Day or Week
HOTEL AUBURIN
Cooking and refrigeration unit. Also 1 or 2 room Apartments
464 Auburn Ph. FE 2-9239

HOTEL ROOSEVELT
Newly decorated. By week. Also suites by week. Reas. rates FE 5-8126

Rent Stores 40

BUILDING 40x100 CORNER OF Opdyke and Pontiac Rds. Ideal for super market. FE 2-2965

STORE FOR RENT OR LEASE. 19x56, good for barber shop or radio-TV repair shop. 46 Putman. Phone FE 4-4423.

STORE FOR RENT OR LEASE 19x56 good for Barber shop or radio TV repair shop. 46 Putman. Phone FE 4-4423.

STORE SPACE NEAR MIDDLE Straits Lake. Excellent spot for beauty shop. Reasonable rent. EM 3-4338.

STORE SPACE. INQUIRE 209 Voorhies, FE 2-9281

WEST SIDE MAIN STREET LOCAtion, 17 by 55 brick bldg. $95 per mo. Ward E. Partridge Realtor, 43 W. Huron St., FE 2-8316.

Rent Office Space 41

ATTRACTIVE OFFICE, COMMUnity National Bank Building. FE 2-7171.

3 ROOMS ON WOODWARD AVE. in Bloomfield Hills. MI 4-4253.

OFFICE SPACE TO INCLUDE utilities, secretarial services, storage and outside displays. FE 5-0201.

For Sale Houses 43

A-1 CONDITION, 5 ROOM BRICK terrace and garage, near Webster School, $3,650 cash to mortgage. FE 4-1785 after 3 p.m.

APPROXIMATELY 1¾ ACRES, garage, small barn, 3 bedroom home, full built in bath, furnace, 1st floor new decorated, near school 1½ miles off M 24. Full J. Hill Broker, 814 North Main price $7,500; $1,500 down. Harry Street, Lapeer.

AUBURN HEIGHTS
1 acre with modern 2 bedroom home. Large living room with fireplace. Basement with furnace and 1 car garage. $1950 down.
CARROLL G. PORRITT
26½ West Huron FE 2-7124
Eve. call FE 2-7282

ANNETT OFFERS

East Side-Paved Street
6 room modern home, 3 bedrooms, full bath, full basement, oil heat, gas water heater, garage, 4 blocks from downtown, close to schools. $8,000, $1,700 down.

New Brick-Orion
New 2 bedroom bungalow, large living room with Briar stone fireplace, full basement, gas furnace, shower in basement, all copper plumbing, cedar closet. Lot 100x240, 12 fruit trees, paved street. $12,600, terms.

10 Acres-Clarkston Area
10 room modern home, large enclosed porch, 24x40 barn chicken house, 10x18 work shop, 10x12 root cellar, outside picnic grill and beautiful lawn. School bus by door. Owner leaving state, will sacrifice for $12,950, terms.

Seminole Hills
Immediate possession on this 4 bedroom family home in good condition, large living room, dining room, kitchen, den, and bedroom on first floor, 4 bedrooms, bath, and lavatory up. Full basement with HA heat, recreation room and lavatory. Well landscaped corner lot, 2 car garage. Reasonably priced with terms.

10 Acres
Completely remodeled 7 room modern home. First floor has living room with natural fireplace, dining room, kitchen, lavatory, den with natural fireplace, bedroom, and bath. Second floor has 2 bedrooms, dressing room and full bath. Basement with almost new oil furnace, fenced yard, poultry house, and barn 30x60. Price of $24,500 with terms includes all carpeting, drapes, radio garage door, and many extras.

Roy Annett Inc.
REALTORS
28 E. Huron FEderal 3-7193
Open Evenings and Sunday 1-4

ALL MODERN, 4 ROOMS, KEEgo Harbor, $1000, down.
4 room, 1½ acres, close to Clarkston, $500, down.
Large 4 room, Clarkston, 2 acres, $1500, down.
4 acres, 5 bedroom house, modern, close to Clarkston, $2500, down.
4 rooms, close in, $700, down.
GEORGE MARBLE, REALTOR
626 Andersonville Rd. Waterford
Phone OR 3-1268

AT LAST A HOME OF YOUR OWN!
In Drayton Plains — a new 5 room home, completely decorated, ready to move in. 2 large bedrooms with full bath. Large living room with dining L. Modern kitchen, Large utility room. Oak floors. Beautiful picture window. $7950. $1850 down. $6950 for cash.
L. C. LADD
4286 Dixie Hwy. OR 3-2361
3946 Pontiac Lk. Rd. FE 2-0207
Corner Cass Lake Rd.

$700 DOWN
2 bedroom, full bath, 80x174 ft. lot, with lake privileges, $49 month includes taxes and insurance.
G. I. $750 DOWN
In Berkley, new 1½ story 2 bedroom home, full basement, FA heat, full tile bath, tiled kitchen, dinette plastered walls hardwood floors, paved street.
9 ROOM
Remodeled home in Ortonville, conveniences of modern home in a spacious old style home. Beautiful corner lot, 2 flowing springs, $11,900.
C. PANGUS 1919 M-15
Ortonville 132 Reverse Charges

For Sale Houses 43

A Solid Home for a Solid Family
We couldn't say that this house was extravagant, but every square foot is useful and comfortable. Rambling ranch style at only 2 years old. 2 nice large bedrooms with extra closet space. The kitchen, living and utility rooms are all oversized. Priced at only $11,000 with only $3,000 down.
Roger B. Henry
511 Main OL 1-9111
Roche ter Michigan

A HOME OF YOUR OWN
In Grand Donelson Park
A fine 2 bedroom ranch type home with attached garage. Wonderfully conditioned property throughout. Rumpus room for everyone. Large landscaped lot. Immediate possession.

Near Waterford High
An excellently conditioned 2 bedroom home built in '51. 10x11 utility, oil AC heat, oak floors, plaster-painted walls. Prefab garage available. $10,950, terms.

Must Be Sold
Trade or Sell. Commerce Area. 2 bedrooms (14x14), full bath, basement, attached double garage. ONLY $1200 down. See this property TODAY.

$1000 Down
Water frontage at Crescent Lake. 2 fine lots on canal just a few yards from the lake. 2 bedrooms, full bath, good living room and a neat sizable kitchen.

A Neat & Clean Home
Near McConnell school. 2 bedrooms, carpeted living & dining rooms, oak floors, plastered-painted walls, full basement—GAS heat, garage.

$500 Down
Fine 3 bedroom 22x40 ft. shell house on a large lot. You complete interior.

WE BUY AND SELL LAND CONTRACTS
NICHOLIE AND HARGER CO.
33 W. Huron St. Ph. FE 5-8183
Open 8:30 '

For Sale Houses 43

INCOME PLUS 5 ROOMS OF LIVing. Very nice, Brings in $140. Moderate down payment. Call Mr. Gage, Fenton 4607, or Clifford Stanley, broker, Fenton Ph. 5187.

JACK LOVELAND

FE 2-4078 FE 4-1661
2180 Cass Lake Rd., Keego Harbor

$750 DOWN

Handy man's special. A very livable home with lake privileges on Commerce Lake. 26x26 with 16x22 addition, partly finished. 3 bedrooms, bath, kitchen and living room finished. 80x120 ft. lot. Full price $4,950.

EAST SIDE

Nice clean 3 room home for small family, close to town, nice lot, inside Joliet, can be bought for small down payment or would consider housetrailer in trade.

DEXTER ROAD

3 bedroom modern home in excellent condition. Large lot with back yard fenced. 2 car garage, $7,950. Reasonable terms.

HAYDEN

2614 W. Huron St. FE 5-2264
Open eves.

MY EQUITY IN HOUSE, $2500 cash. Balance $1978. FE 7-6847.

Johnson

FOR BETTER HOMES

SAY! THIS IS A DANDY
5 room all modern semi-bungalow with stairway to floored attic. 12x16 living room, 3 bedrooms, gas heat, 2 lots, and 1½ car garage. Situated right on the edge of Pine Lake Golf Course. This is good. Evenings after 6 call Mr. Eddy, FE 2-2239.

THIS IS A DREAM COME TRUE
3 bedrooms, 1½ baths, living room with fireplace, dining room, good kitchen, and your eyes will shine when you see this lovely panelled recreation room and good heating plant. 2 car garage, tool shed, and 3 large lots with plenty of strawberries, raspberries, and grapes. Best of all, right in Drayton Plains. Priced right with only $3,000 down. Evenings after 6 call Mrs. Snyder OR 3-1975.

PRICE REDUCED $2,000 FOR QUICK SALE
Big 2 bedroom ranch with attached garage. Nice basement, gas heat, and built in 1952. Lot 100x275. Be first with $3,500 and move into this one. $10,450 full price. Evenings after 6 call Mrs. Beck, FE 4-0859.

A. JOHNSON, Realtor
FE 4-2533
1704 S. Telegraph Rd.

5 ROOMS, BATH, AND UTILITY. 1 acre Trade for equity on 3 to 5 bedroom home. FE 5-1929.

Kennett Rd. Three 1-3 acre lots, 66 ft. frontage on paved street, excellent building site. $1,250, $400 down.

Cass & Sylvan Lake privileges. Two 40x120 lots. $2,500, $1,300 down.

Huron Gardens. Corner lot 80x127, sewer and water. $900, $250 dn.

To Buy—To Sell—To Trade
YOU BUY IT—WE'LL INSURE IT

MAHAN

REALTY CO., REALTORS
Member Co-op. Real Est. Exch. Inc.
FE 2-0263
Open Eves. 'til 9, Sun. 10-4
1075 W. Huron
NEXT DOOR TO BRANCH POST OFFICE

KINZLER

WHITE COLONIAL CENTER HALL PLAN. Well located in restricted area on E. Square Lake Road. Spacious rooms and ideal for large family. 4 bedrooms and 2 baths up. Built in 1930 and rooms downstairs have been modernized like new. Full basement, steam heat and artesian well. 1 acre lot with big shade trees. Price $18,000 with $5,000 down. Truly a real home value for some deserving family.

HUNTOON LAKE AREA. Something new and different in this new cedar shake ranch bungalow. 3½ extra large rooms (3 bedrooms). Interior finished in select redwood, birch and knotty pine. Dandy basement. Delta oil furnace. Detroit builder has cut the price to $13,500 terms, or trade on farm west of Pontiac. Eve. ph. Mr. Meiser FE 5-8004.

SEMINOLE HILLS. Spacious 7 room 2 story home in excellent condition inside and out. Gas steam heat. To include like new carpeting in 3 rooms and stairs. Garage. Owner moving to Calif. Price $16,900 with $5,000 down.

G. I. RE-SALE. 2 bedroom bungalow — built in 1951. Gas heat. New weatherseal storms and screens, venetian blinds. Lot 75x130. Good north side location on Third Street. About $2,150 down, mo. payments only $44, balance 4 per cent interest.

JOHN KINZLER,
60 W. Huron St. FE 4-3525
If no answer, ph. FE 2-0620
Open Eves. till 8
Co-operative Real Estate Exchange

KENT

Established 1916

FOR YOUR RETIREMENT. 1 acre good garden land, 4 rms., full bath, oak floors, frame construction. Near Big Lake, 3½ miles to Davisburg. Quick possession. $6,000, $2,500 down.

NEAR FOUR TOWNS. Over 2 acres with 3-bedrm. home. Also business frontage of over 400 ft. House has full bath, full basement with oil heat, barn for riding horses. Properly fenced and landscaped. $18,500.

FLOYD KENT
Realtor
24 W. Lawrence FE 5-6106
Open Evenings
Next to Consumers Power

KNUDSEN

WILSON AVE.
A wonderful 8 rm and bath bungalow in excellent condition. Many fine features. Best heating, carpeting, dandy kitchen and bath. Nearly new 3 car garage. Call for particulars. Terms.

WEST SIDE.
Good 2 family in a good location. Paved St. 4 car garage. Steam heat. Good rental location. Would you like to see it? Call us.

WM. H. KNUDSEN
REALTOR
810 Pontiac State Bank Bldg.
Ph. FEd. 4-4516, Eve. 2-3759, 5-8906

Small Suburban Home
Near City Airport. Includes bedroom, bath, living room and kitchen, semi-heat, big lot. At only $1000.00 Down, don't miss it, call Mr. Deyo FE 5-1201, eve FE 2-2002.

"BUD" Nicholie
REAL ESTATE

LOVELY 5 ROOM COLONIAL. $11,600, 169 Seminole, FE 2-4346.

For Sale Houses 43

LAKE ORION

Lakefront 3 bedrm., bath, fireplace, all year. Only $8,000.
WALTER GREEN RLTR. MY 3-5831

$1000 DOWN 4-ROOM, BATH, OIL heat, Lake access.
3 BEDROOM HOME 80 FT. LAKE frontage, $5500 cash.
WALTER GREEN RLTR. MY 3-5831
66 Park Blvd. M 24 Lake Orion.

L. R. TRIPP

Cass Lake

Brick ranch home in exclusive Harbor Hills overlooking Cass Lk. This home was custom built for the owner with many expensive extras. 3 bedrooms, living room, dining room, breakfast room, den 2 car garage. Call for appointment.

Lake Front

4 bedroom brick ranch in a very exclusive section. 2 complete baths, 2 fireplaces, basement with recreation room at ground level. Home is 58'x34' on foundation.

$3,000 Down

Washington Park. 6 rooms, full basement, garage.

525 Lake Side

Near Elizabeth Lake. New 4½ room home.

Leslie R. Tripp, Realtor
22 W. Lawrence St. Open Eves.
FE 4-4278 or FE 5-8161

MACEDAY LAKE

To settle estate, this roomy farm-house-type home with 4 bedrooms, living room, dining room, kitchen, and bath with toile and lavatory, large sun porch, utility room. Lot 150x222. Large trees, running brook, quiet residential subdivision, lake privileges close by. Only $7,500.

UNION LAKE

Attractive cement and cinder block 3 bedroom home. Living room, kitchen full bath, utility room, electric water heater. Lot 150x130. Close to Cooley Lake Rd. Privileges on a fine sand beach. $7,500 with $2,500 down.

EMBREE & GREGG
1656 Union Lake Rd. EM 3-4393

MY EQUITY, TAKE OVER PAYments. FE 5-0269.

MILLER

DOING BUSINESS AS
STONE REALTY CO.
EAST SIDE

6 bedroom home. Full bath, full basement, gas heat. Down payment on G.I. mortgage $1,350 down, or F.H.A. $2,600 down.
919 Joslyn. FE 2-0253

MODERN 2 BEDROOM HOME. Full basement. Corner lot, 3 years old. $13,500. For appointment call Milford, MU 4-4322.

MORRISON-HEUGH CO.
172 West Ann Arbor. FE 5-8521

NEW RANCH HOME
Two bedrooms, large living room, picture window large lot, near schools, churches, and stores. Well and septic tank installed. Complete on the outside. Price $700 down.
William G. Whitcomb Realtor
FE 5-9522

NEW 2 BEDROOM, LAKE PRIVILeges. Cresent Lake Estates. $6950. FE 7-6064.

NORTH SIDE
5 room home. Very good basement, newly decorated kitchen, gas furnace insulated, paved street. Priced at $9750, with terms. Call FE 4-9584, 134 E. Pike St.
LAWRENCE W.

GAYLORD

NICE HOME
Indian Village, nice brick bungalow, 5 rooms, tile bath, 1st floor. Large bedroom second floor. Living rm. carpeted. Nice recreation room, oil furnace, large garage.
PONTIAC REALTY CO.
737 Baldwin FE 5-8275

NEAR ST. MIKES
Large 8 room home on good paved street. Has living room, dining room, kitchen, parlor, and part bath down, 4 bedrooms and full bath up. Full basement, hot air heat, gas water heater and 3 car garage. Only $10,500.

$6,700 FULL PRICE
Cozy 5 room home, good high lot on east side. Living room, dining room, remodeled kitchen, 2 nice bedrooms, and bath all on one floor. Storm sash and screens, oak floors, enamel trim, full basement, good hot air furnace, and water heater. A real buy. Terms.

G.I.
3 bedroom ranch type homes. 75x154 ft. lots. Excellent location. Aluminum or brick siding, plastered walls, AC oil heat and as low as $1,000 down plus mortgage costs.

John K. Irwin
REALTOR
Since 1935
101½ N. Saginaw Street
Phone FE 2-4031 Eve. FE 2-1804

4 Bedroom Brick
NORTH SIDE CLOSE IN—large brick garage with space for apartment, work shop, etc. up tile roof, steam heat oil fired, a home with many possibilities. $16,800 terms. If you need a large home near St. Mikes this should interest you. Call now.

J. R. HILTZ
REALTOR
148½ N. Saginaw St.
FE 5-6181 EVE. OR 3-2089
3 BEDROOM HOME, ALL NEWLY decorated, OR 3-6504.

NORTH END
6 room modern in city all on 1 floor. Oil furnace, ½ block to school. Lot 120x128. $1,800 down.

7 ACRES, TROY TWP.
6 rooms and bath. Full basement. Outbuildings 22x38 with a cement floor. Priced at $12,500.

FOR COLORED
2 bedroom modern bungalow. 1½ car garage. $2,350 down.

CUCKLER REALTY
236 N. Saginaw FE 4-4091
Eves. FE 7-6119, FE 7-6143

OUR SPECIAL BARGAIN
Just a few steps off Baldwin for this excellent 3 bedroom home. Convenient kitchen, good basement with gas heat, 1 car garage. $2200 down. Call for further details.

JOSLYN AREA
3 bedrooms in this excellent north side section. Nice living room, convenient kitchen, 14x20 garage. Beautiful shaded lot. Easy terms. LIST HERE—START PACKING.
CORT M. IMBLER
1111 Joslyn FE 4-9524
Daily 'til 6—Sunday 2 to 6
Co-Operative Real Estate Exchange

Ottawa Drive
DOLLARS & SENSE
Yes, your present home will probably cover the $10,000 down payment; and the balance at $162 including taxes is how most of these fine home. Check these features: Brick construction, 2 car attached garage, perfect condition, vestibule entrance, center hall plan, spacious living room with fireplace, TV room, den, full dining room, powder room, large modern kitchen including dishwasher and eating space, 3 bedrooms and nursery up, tile bath with stall shower, full basement completely finished including full bath, and many others. The full price of $30,000 on this lovely home includes carpeting and drapes. Seeing is believing.

PAUL A. KERN,
Realtor
31 Oakland Ave. FE 2-8209
"Real Estate Since 1919"

For Sale Houses 43

OPEN

3
Bedroom
Ranch Home

Finished on exterior only, 1½ miles west of airport corner of M-59 and Williams Lk. Rd. $450 down on your lot. Prices range from $9,695 up.

F. C. Wood Co.
1725 Williams Lake Rd. OR 3-1235
Office Open 9 a. m. to 5 p. m.
After 6 OR 3-6096

O'NEIL

JOSLYN GARDENS. Built in '53. 5 lovely rooms in this center hall bungalow with its expansion attic. Select oak floors, plastered painted walls, tile bath, flush doors, full basement Timken oil furnace, automatic gas water heater. 50x150 lot. $2,-625 down.

LAKE ORION. A doll house with living room, dinette, large modern kitchen, 2 bedrooms and tile bath. Basement with oil AC heat; fenced yard, about 50 ft. rom lake. A real buy at $7,-750 with $1,950 down. Don't be sorry, call now for your appointment.

WILLIAMS LAKE. Only a few steps to the sandy shores of this popular lake; stately oaks protect this immaculate 3 bedroom bungalow from wintry blasts & summer sun. The 13x30 living room has natural fireplace. Kitchen is 12x20. Lot 50x165. Sure a comfortable home for $7,950. Better call now on this one.

SYLVAN VILLAGE. 6 room fully modern home in this popular location. Well shaded lot with lake privileges; wall to wall carpeting; gas heat; plastered walls; master bedroom 14x14. Good clean condition throughout. Only $2,950 down. Now's the time to inspect this buy. Let's go!

WEST SUBURBAN. Practically new 2 bedroom home on 83x210 foot lot. Partly finished attic to 2 additional bedrooms. Fireplace and picture window in the pleasant living room, streamlined kitchen, large open dining area. Laundry room, attached garage. Definitely an outstanding home at $11,-500.

EASTERN JUNIOR HIGH. Is only 1 block from this 5 room frame. Living room, dining rm., kitchen, 2 bedrooms and bath. Full basement complete with furnace, laundry tubs, gas hot water heater. Paved street. $2,500 down gives you possession of this home, so convenient to stores, bus and schools.

WATKINS LAKE. You'll love every modern convenience of this new ranch home. Thermopane picture window in the extra large living room, 3 large master size bedrooms; full tile bath, complete Youngstown kitchen that's really a dream. Forced air oil furnace, attached garage. See it! You will buy it! Priced at $13,-500.

RAY O'NEIL, Realtor
75 W. Huron Open 9-9
Phone FE 3-7103 or FE 4-4178
Co-operative Real Estate Echange

Partridge

IS THE "BIRD" TO SEE

INCOME
BUS. FRONTAGE
A newly redecorated 10 room modern home with auto. oil heat. Has a 2 car garage and full basement. There's 100 ft. of frontage on a main paved highway. Priced to sell at only $3,950 down.

SYLVAN CITY
A wonderful 5 rm. modern home with attached garage and a 12x15 ft. lounge. Has a full basement with automatic heat and recreation room. A back yard with lots of fruit trees & gardening space. Lake privileges on Sylvan Lake. Priced at only $15,750.

WARD E. PARTRIDGE
REALTOR, FE 2-8316
43 W. Huron St., Open Eve. 7 to 9

PONTIAC ROAD
HOME & 2 BATHS
123 ft. on pavement. Attractive family home, A-1 condition inside and out, nice lawn some shade, new garage, one bedroom and bath down bath up, modern kitchen and many other outstanding features. Exceptional buy at $10,-500. Toward Rochester.

BARGAIN! BARGAIN!
$1,000 DOWN
Located just west of Telegraph Rd. Modern five room bungalow with oak floors, plastered walls, beautiful bath, nice kitchen with dining space, dining room, full basement, stoker heat, automatic hot water softener, cedar siding. Payments $56 month. Hurry on this one!

BRICK RANCH HOME
FULL BATH & HALF BATH
Beautiful long, low and rambling home, practically new, nice setting of approx. 1 acre with beautiful view of surrounding countryside. Three dandy bedrooms, lovely tile bath, recreations room par excellence, two fireplaces, attached brick garage 22x28 and other outstanding features.

EAST SIDE
SALE OR TRADE
A dandy family home of six spacious rooms, perfect condition inside and out, large glassed-in porch with oak floors, 2 car garage. Sell for $10,450 with terms or trade on East suburban bungalow.

WE SELL — WE TRADE
DORRIS & SON
REALTORS CO-OP MEMBER
752 W. Huron FE 4-1557

PROSPECTIVE
BUYERS
If you are looking for that home, we can help you. Down payments start as low as $900 if you can qualify under GI or as low as $1600 if you can qualify under FHA. Call us today — don't delay.
Francis E. "Bud" Miller
Realtor,
DOING BUSINESS AS STONE REALTY
9 to 8 p. m. daily Sun. 1 to 5
919 Joslyn FE 2-0253

RANCH HOME
Practically brand new 24x48 Ranch home, plus patio and 2 car garage. Lovely 3 room with 10 ft. picture window, fireplace, built in bath. Lot 100x280. Complete $16000.

Joseph F. Reisz
5314 W. Huron St.
FE 2-0259 eve MI 4-4419

SILVER LAKE SUB.
2 bedroom ranch home, tile bath, large floor to ceiling fireplace, full basement, built-in interior flower boxes, 2 car attached garage with overhung doors, beautiful view. In front, Silver Lake. In back, Silver Lake Golf course. Selling at $22,950

SYLVAN VILLAGE
4 bedroom home with 2 complete baths, fireplace, full basement, 2 car garage possible income. Going for only $16,95?

NORTH SIDE
$750 DOWN buys a ranch type unfinished home. Wiring in, rough plumbing in, well in. Large lot. Call today.
ADAMS REALTY CO.
382 Auburn Ave. FE 4-3393

FUNNY BUSINESS by Hershberger



"Speed training—to beat the cops to an expired parking meter to deposit a coin!"

For Sale Houses 43

3 BEDROOM RANCH, 100x150 LOT, storms, carpeting, drapes, barbecue, many extras. Weekdays, University 2-7583, weekends, FE 7-9933.

STOUT'S
BEST BUYS TODAY

TILED BATH—
$1500 DN.
Yes, in this spotless 5 room bungalow there is a genuine tiled bath and there is carpeting included in the living room and dining ell. Oak floors and plastered walls. Full basement with oil furnace, auto. hot water. Plush doors throughout. Paved drive, kool-vent awnings, flower boxes and cute as a bug's ear. Move right in. Located off Joslyn.

$450 DOWN
16x40 cinder block laid out for 3 rooms, 2 rooms are sheet rocked in. The property is wired but needs finishing from here on. Located on Walton Blvd. near Baldwin.

WEST SIDE
SEMI-BUNGALOW
Off Elizabeth Lake Road on nice high lot. Comprises 4 spacious rooms and bath down, stairway to a large floored attic up. Full basement with oil furnace. Fully insulated storms and screens. Very very sharp throughout. Priced at $12,-900 on terms.

$750 DOWN—OR TRADE
Located right downtown in Keego Harbor. Very large grey shingled home with 3 bedrooms, stool down and bath up. Now vacant and newly decorated. One of the older homes reconditioned and now vacant.

SYLVAN LAKE CITY
With this 3 bedroom brick semi-bungalow that is carpeted and has gas heat, also fireplace and 2 car garage is lake rights and a place for your family to swim and a place for the father to keep his boat. Not many homes available in this section for the low price of $15,750 on terms.

Edw. M. Stout, Realtor
77 N. Saginaw St. Ph. FE 5-8165
Open Eve. 'til 8:30

SYLVAN LAKE

8am Warwick offers 8 new 3 bedroom brick ranch homes with roomy attached brick garages. Has large living room with deep stone fireplace and bookcases, real tile bath real plastered walls, large light utility room, wide lots. Black top paved streets and sewers installed and paid for. Boat privileges, swimming beaches selected clientele. Priced $14,900 un FHA approved. Open Sunday at 1878 Warwick to prospective purchasers or call FE 4-5090 or FE 2-2105
"Well built homes since 1925"

Your Heart's Desire
Tired of apartments? Then see this beautiful, all modern home on the North side, sparkling newly decorated rooms, full basement, two car garage and one half acre. Furniture included and selling at only $18,400 with terms arranged.

K. G. Hempstead, Realtor
102 East Huron Street
FE 4-8284 Eve. FE 2-1317
TO BUY, TO SELL, REALTOR Partridge IS THE 'BIRD' TO SEE

WILL BUILD
6 room brick home. Full basement. Plastered walls. Birch doors. Oak floors for $10,500 or 6 room for $11,500. E. J. Dunlap Custom Builder FE 5-8929.

YOU'LL HAVE ROOM TO BREATHE
This home is in a good West suburban location, close to school, and on a large 75x300 ft. lot.

It has a large living room, extra large master bedrm., second bedroom spacious kitchen for your favorite cook and larger than average utility room. The walls are plastered the floors oak. Automatic oil furnace and electric hot water heater add to your comfort.

There is some finishing work needed on the trim and the material to do the job is included. Only $7,950 with $1,950 down.

WHITE BROS.

Open 9 to 9 Sun. 1 to 5
Ph. OR 3-1872 or OR 3-1769
5660 Dixie Highway Waterford

WILLIAMS LAKE RD.
Attractive one story bungalow situated on landscaped lot, 100x200, with frontage on 2 streets. This 2 bedroom home with automatic heat and storm windows is in excellent condition. Offered at $10,000 with $2,500 down.

WM. A.
KENNEDY
REALTOR
Open Evenings 'til 8 p. m.
3097 W. Huron FE 4-3569

Washington Park
5 rooms, tile bath, full basement, gas heat, aluminum storms and screens. Excellent condition. A very good buy.

East Side
6 room strictly modern bungalow, full basement, good heating plant, large lot, 2 blocks from Longfellow School. Total price only $7,500, cash to mortgage.

K. L. Templeton, Realtor
5314 S. Huron St. FE 2-6323
Eve. FE 2-0502

For Sale Houses 43

$900 DOWN
$75 mo. 2 bedroom modern home, off Cooley Lake Rd. Privileges to Union Lake Market 4-1564.
LAKE LAND CO.
924 Pontiac Trail Walled Lake

WHY NOT BUILD?
Only $450 down will give you a large ranch type starter home, 22x40. Call today.
ADAMS REALTY CO.
382 Auburn Ave. FE 4-3393

For Sale Lake Property 44

Modern Lakefront Home
On Whipple Lake. This one is a beauty! Face brick with a 2 car garage. Electrically heated. Full basement. Recreation room at lake level 2 fireplaces. Anderson windows in the kitchen. Thermopane windows throughout the rest of the house. Located on 4¾ acre parcel of land with 60 fruit trees, lots of shrubs and flowers, shade trees. This place will have to be seen to be appreciated. $36,500.
L. C. LADD
4286 Dixie Hwy. OR 3-2361
3946 Pontiac Lk. Rd. FE 2-0207
Corner Cass Lake Rd.

ROOM LAKE FRONT, SUCHY Realty. FE 4-3142.

FINE BUILDING SITES ON WALters Lake. Small down payment. Convenient terms. For information call
DENNIS O'CONNOR REAL ESTATE
FE 4-5261, or MY 3-0940

IDEALLY LOCATED, LAKEFRONT lot on Silver Lake. Reasonably priced. Write Pontiac Press Box 108.

Vacant Lake Frontage
On Whipple Lake
2 lots side by side. 114 ft. wide, 400 ft deep. Not too far from Pontiac on a fine fishing lake. $2950 $500 down.
L. C. LADD
4286 Dixie Hwy. OR 3-2361
3946 Pontiac Lk. Rd. FE 2-0207

CLEAR LAKE FRONTS, $1750 & up. Terms. S. Sebek, 2100 W. Drahner, Oxford.

WEST SIDE
English Colonial 8 room home, all spacious rooms, sunroom, natural fireplace and closets galore. Only $3,000 down, appointment only.

PIONEER HIGHLANDS
In this exclusive location is a 2 bedroom home with oak floors, full bath, full basement, gas heat, complete storms and screens, garage, paved street and lake privileges on Sylvan Lake. The full price is only $11,900, with terms.

COLORED
New homes will be built on your lot, investigate today! Limited time only.

Russell Young
REALTOR
412 W. Huron FE 4-4525
Open Eves. 'til 9—Sunday 'til 5

YEAR AROUND 5 ROOM, BATH, tile kitchen, heated garage, 80 ft. stone sea wall, OR 3-2643.

Sale Suburban Prop. 45A

SEE
The "All Woman Realty"
For honest courteous, efficient service specializing in lake and suburban property.
BEAUTIFUL DUPLEX
For a discriminating buyer. Near city limits. New custom built all on 1 floor. Looks like a spacious ranch home. Has two exceptionally attractive 2 bedroom apartment. Rental is spacious 3 rooms. Income $100 monthly. This home has huge plate glass picture windows throughout. Modern as can be. Basement. Large lot. $14,000 with $4000 down.
NEED 3 BEDROOMS?
Near Rochester. This attractive home is only 2 years old. Has auto. furnace. Storm windows. Large lot. Only $7950 with $1500 down.
THELMA M. ELWOOD
5134 Cass-Elizabeth Lake Rd.
FE 5-1284, FE 4-3844 Open 9 to 7

5 ACRES
This American colonial home has recently been remodeled. It now has new Luxair oil furnace, new electric hot water, new kitchen, fireplace, full dining room with open stairway 3 bedrooms, full bath, 2 car garage, chicken house and a variety of fruit trees. Located less than ½ mile off the Dixie Hwy. $13,000, $4,000 down.

Giroux & Hicks

4386 Dixie Hwy., Drayton Plains
OR 3-9701

UTICA
Attractive brick or rame 2 and 3 bedroom ranch type homes. Your choice basement or utility room; These homes feature for YOUR CONVENIENCE AND YOUR COMFORT, automatic oil fired winter air conditioner furnace, automatic hot water blanket installation in outside walls and ceilings, sten saver kitchen, sliding doors, plenty of electric outlets and other features. New modern schools and recreational area near by. For added BEAUTY these homes feature attractive picture windows, real plaster, oak floors, tile and Formica features. Proper balanced designs and are located in highly desirable suburban subdivision on spacious lots of more than ¼ acre. These lots have plenty of garden space with sandy loam soil and excellent drainage. Do it yourself, Economy models. Available at $8500. Buyer does decorating and trim. Completed models slightly higher. 15 yea mortgages available with monthly payments of $65 including taxes and insurance. Home owner receives a 1 year written warrantee on all workmanship and all materials. Models open. Will duplicate on your lot. For directions see our sign on corner of Van Dyke and 21 ... or call

G. L. VINEYARD
Builder of fine homes
to fit any budget
REpublic 9-4441

For Sale Lots 46

ACRE LOTS
LAKE "RIVILEGES. $25 down $2 a month. S. Sebek, 2100 W. Drahner, Oxford.

BIG LOTS 100x300
Nr. Auburn & Rochester Rd. $395 to $495.
Woodward 2-9700 Detroit

FOR BETTER SITES
For Better Homes See
CHEROKEE HILLS
You can still select from 15 sites in this popular new home section but hurry, sites are selling at Elizabeth Lake and Voorhies Rds.

CARL W. BIRD, Realtor
510 Pontiac State Bank Bldg.
FE 4-4211 Eves. FE 5-1302

FOR SALE 2 LOTS IN WARD'S Orchards. For details write to Hattie Frisch, 830 W. Huron, Pontiac.

FHA APPROVED
Large ranch home sites in Drayton Woods.
HOLMES-BARTRAM
4382 Dixie Highway
OR 3-1866: Eves OR 3-8001

LOT ON BUSLINE. 100x45. FE 3-3110 eves.

LOTS OF LOTS WITH LAKE privileges on Union Lake, Middle and Upper Straits Lakes.
LAKE LAND CO.
924 Pontiac Trail Walled Lake

LOTS 50 X 320 ON PAVEMENT. Easy terms. P. W. Dinnan & Son. 66 W. Huron.

NEAR LONGFELLOW SCHOOL. ALSO SOME NEAR WALTON BLVD. $300 AND UP. $25 DOWN.
WILLIS M. BREWER
116 Roosevelt Hotel
FE 4-6181 FE 2-8532

OAKLAND LAKEFRONT LOT. Sell for $1500 this week only. FE 2-3713.

THREE 50x300 NEAR MIDDLE Straits Lake. $900 cash. Owner, EM 3-3402 or EM 3-4524.

3 WATERFRONT LOTS. PRICE $1500. Showed by appointment only, FE 5-6257.

100x150 HOMESITES, NEAR DRAYton Plains. Fine location. Good level land. $550 with $55 down. Near the lakes. 2 mi. west of Pontiac. On Cass Lake & Pontiac Lake Rds. Beautiful wooded parcels. As low as $750, $75 down. 10 acres. North of Clarkston. 330 ft. of frontage. $3100 $300 down. 11 acres. North of Clarkston. Rolling land. 330 ft. of frontage. $3500 with $350 down.
L. C. LADD
4286 Dixie Hwy. OR 3-2361
3946 Pontiac Lk. Rd. FE 2-0207
Corner Cass Lake Rd.

4 ACRE
Building site, black top road. 1½ miles from Clarkston, MA 5-4781.

For Sale Acreage 47

4 ACRE PARCELS HEAVILY TIMbered on a main, travelled highway 10 mi north of Pontiac. As low as $1700 with $170 down.
L. C. LADD
3946 Pontiac Lk. Rd. FE 2-0207
Corner Cass Lake Rd.
4286 Dixie Hwy. OR 3-2361

2 LEFT. 5 ACRE PARCELS. 4 mi. north of Pontiac city limits. $2,250 $150 down, 10 acres, Near Clarkston. This is beautiful acreage. $3,100, $310 down.
L. C. LADD
4286 Dixie Hwy. OR 3-2361
3946 Pontiac Lk. Rd. FE 2-0207
Corner Cass Lake Rd.

For Sale Farms 48

12 ACRE 7 ROOM HOME. 16 acre five room home. Suchy Realty FE 4-3142.

FARMS OF ALL KINDS FROM 80 acres and up. P. W. Dinnan & Son. 66 W. Huron.

Partridge

IS THE "BIRD" TO SEE

MASS EVACUATION
Is now the only protection cities have from the H bomb according to our defense leaders. Wouldn't it be just good sense to move your family to a farm for security and prosperity? Among our many farm offerings is one of 80 acres with a very attractive mod. farm home just 15 miles out on a main road with $5,000 down. Another is 157 acres on the pavement about 12 miles out. Big 12 room modern home and other buildings. In recreation area. Also ripe for subdividing into ranch home sites. Held vacant for your immediate occupancy. Don't fail to see these farms.

WARD E. PARTRIDGE
REALTOR, FE 2-8316
43 W. Huron St.

10 ACRES, 5 RM. HOME, SUCHY REALTY Ortonville. FE 4-3142.

40 ACRES
West of Oxford, near Baldwin Ave. Modernized farm home. 6 rms. and bath, oak floors, full basement, hot-air furnace, electric water heater, wired for electric stove. Small barn and 24x40 ft. insulated chicken house. 2 car garage and corn crib. $14,000 with $3,000 down. Will accept seasoned land contract as part payment.

100 ACRES
West of Pontiac. Level clay loam soil, no stones. 10 acre woodlot, 6 rm modern home. 40x50 ft. hip-roof barn, poultry house, 24x60 ft. Priced right at $14,000 with terms. Will accept income property in Pontiac in trade.

84 ACRES
Sickness in family forces sale. 70 tillable acres in this farm located north of Pontiac. Modern 8 room brick home, kitchen with snack bar, extra nice basement with oil furnace, 5 acres of timber, 60' barn with stanchions, milk house, other good outbldgs. See this farm now. Quick possession. $18,950, terms.

COUNTRY ESTATE
47 acre estate with modern colonial home, 30 ft. living rm., 4 bedrms. 2 tiled baths, modern kitchen with breakfast nook, full basement with radiant oil heat. Everything in A-1 condition. Also barn ideal for riding horses. Near private lake. This beautiful home with acreage at $29,500, terms

FLOYD KENT,
Realtor
24 W. Lawrence Open Eves.
FE 5-6105
Next to Consumers Power

For Rent Farm Prop. 48A

280 ACRE FARM WITH FARM house 6 mi. from Holly, E. R. Munger, 408 S. Burdick St., Kalamazoo Ph. Kal. 2-6076 after 5, Kal. 2-2647.

Sale Business Property 49

GROCERY STORE, WITH BEER and wine license, and one car garage with living quarters. Everything, lot, stock and barrel, $6950. Apply 521 Whittemore.

WEEKLY NEWSPAPER (TABloid) and job shop in fast growing community, unopposed. Center of lakes. Partnership dissolved, sacrifice for quick sale. The Walled Lake Compass, Box 633, Walled Lake, Michigan. Or phone: Mutual 4-6036, Milford, Mich.

Business Opportunities 51

ICE CREAM AND CUSTARD service, on busy highway. Building and equipment or will sell separate. FE 5-6561 after 6 p.m.

HOUSE RAISING, BRICK, BLOCK, cement work of all kinds. FE 5-6849.

WANTED BUSINESS PARTNER or investor, $10,000 to $15,000, established business, 10 yrs in operation. Have new out lets. Need capital for expansion. FE 5-5131.

Service Station
On mighty Telegraph Road. 100 ft. frontage. Completely equipped and ready to go. Call for further information. Bateman & Kampsen Realty Co., Realtors, 377 S. Telegraph Rd., Phone FE 4-0538. Open eves. and Sun. Member Co-operative Real Estate Exchange.

For Sale Lots 46

ACRE TRACTS
Excellent soil. Close to bus, store and school. "Only $15 down and $15 month." Choice spot for your new home. "Remember, you can't ever build without a lot."
DONELSON PARK SPECIAL
$1,100 is the full price for this large lot. "Best of locations." Out-of-town owner must sell and the price is certainly right.
L. H. Brown, Realtor
1362 W. Huron FE 3-4610

BUSINESS LOT ON PAVEMENT. Cheap for quick sale. FE 4-1153, between 12 & 3 P.M.

FOURTH ST. OFF JOSLYN. GAS and water. FE 5-6237 after 5.

Business Opportunities 51

ANYONE INTERESTED IN BUILDing a building for a $700 a month 10 yr. lease, call Mr. Pohl at FE 2-0210 or FE 2-2110.

ANXIOUS TO SELL YOUR BUSINESS
WE HAVE BEEN SELLING IN PONTIAC FOR 30 YEARS. WOULD APPRECIATE AN OPPORTUNITY TO SERVE YOU.
Joseph F. Reisz
5314 W. HURON ST. FE 2-0259

BUSY RESTAURANT FOR SALE. Money guaranteed within a year. Come in and see it at 7 Baldwin. Open for business from 6 a. m. till 4:30 p. m. FE 2-0512 after 4.

EATS AND DRINKS CONCESSION. Complete with trucks. Booked for the season with Michigan's largest carnival. Reason for selling, ill health. FE 4-5926.

MAN AT ONCE, NEEDED FOR Pontiac and surrounding territory. Our 1954 expansion program releases the above area for exclusive, private owned distributorship. Area worth minimum of $7,500 to $10,000 annual income. National magazine, direct mail, radio, TV and other advertising available with company backing. Factory training program given; and experienced man sent to help you set up first ten dealers. Gives immediate income. Liberal company assistance, $3,-000 cash deposit required for complete beginning inventory. Additional five to six thousand dollars working capital advisable. No expensive office or show room needed. Will be in Pontiac Friday and Saturday for personal interview. Mail at once your qualifications, previous experience, present occupation, age, address and phone number. Box 30, the Pontiac Press.

GIFT SHOP ON COMMERCE RD. Will sell business or building. EZ terms. EM 3-2402 or EM3-4524.

Partridge

IS THE "BIRD" TO SEE TALK TO THE RIGHT MAN WHEN YOU WANT TO BUY A BUSINESS

HEART OF LAKES
An excellent location in the heart of the lake region in Oakland County. Has terrific income from busy grocery and soda bar. There's an almost new 2 stall garage. Was station that pumped 100,000 gals. in '53. The living quarters are 5 beautiful rooms & bath, carpeting in the living and dining rooms. Shows good year round trade and terrific summer business. Call for further details.

SUPER DRIVE-INN
Located west of Pontiac on a main paved road in a fast growing area. Shows an excellent profit. Buy real estate, business, fixtures and equipment all for only $22,500 on terms. Perfect for a partnership or family deal. Seldom is an opportunity like this offered. Call today.

CONVALESCENT HOME
A clean and well equipped brick home located northeast of Pontiac. One of the finest in the area. There are 12 rooms in all and possibility of accommodating 17 patients. Unbelievably priced with $6,000 down. Call today for your opportunity of a lifetime. Will trade for small home.

WARD E. PARTRIDGE
OFFICE OF NATIONAL BUSINESS BROKERS CLEARING HOUSE OFFICES IN PRINCIPAL CITIES
COAST-TO-COAST

World's Largest

43 W. Huron FE 2-8316
Open Evenings

SILENT MONEY MAKERS. EIGHT 5c nut vending machines FE 4-7683.

TO BUY, TO SELL; REALTOR Partridge IS THE 'BIRD' to see

$400 MONTHLY
SPARE TIME
Refilling and collecting money from our five cent High Grade Nut machines in this area. No selling! To qualify for work you must have car, references, $640 cash, secured by inventory. Devoting 6 hours a week to business, your end on percentage collections will net up to $400 monthly with very good possibilities of taking over full time. Income increasing accordingly. For interview, include phone in application. Write Box 32 Pontiac Press.

SHOW SPOT
Class C—nearest liquor bar to county seat which only has beer and wine. This is one of the best spots in the area and has had over a $6,000 gross for past 3 yrs. Has kitchen and dining room but doesn't even serve sandwiches—excellent potential for food. Beautiful equipment and decorations. Call re N.E.

A BAY BUY
Never so much for so little. A tavern, gas pumps, living quarters, bait business and a gross over 20,000 property, business and all for $10,000 dn. you must hurry to get in on this one. N.E.

STATE-WIDE

Real Estate Service Of Pontiac
Pontiac State Bank Bldg.
John A. Landmesser, Broker
FE 4-1582 FE 5-0978

Sale Land Contracts 52

SEASONED AT GOOD DISCOUNT. $3722.11, balance $50, a mo. L. R. Middleton, Broker, FE 4-3941, evenings FE 4-9312.

STONE

Let Your $$$ Work For You
We have 3 seasoned contracts. Good property with good discount. Call FE 2-0340 and ask for Ted McCullough.
Francis E. "Bud" Miller
Realt

Wanted Used Cars 59

'41-'50
CARS FOR PARTS
HIGH DOLLAR
MOTOR MART
121 E. Montcalm. FE 4-8230

500 CARS WANTED
BAGLEY AUTO PARTS
Top dollar paid for wrecked and junk cars. Free pickup. 70 Bagley St. Fe 2-3546 or FE 4-3585.

TOP $$$ FOR ANY SHARP CARS. 32 Auburn Ave.

WE PAY TOP DOLLAR FOR cars wreck and junk cars. Hellerback's Auto Parts 40 Baldwin Ave. FE 3-9477

WTD. JUNK CARS & SCRAP IRON FE 4-0552. Eves. after 5:30 and Sundays call FE 5-4830.

For Sale Used Cars 61

Good Cars To Suit Any Budget

'41 Buick Sedanette $95
'48 Dodge Sedan $195
'47 Packard 2 dr. $95
'46 Olds. Sedanette $195
'49 Ford 2 dr. V-8 $295
'40 Plymouth 2 dr. $65
'48 Chevrolet Coupe $295
'49 Dodge Sedan $395
'40 Ford 2 door $65
'40 Chevrolet 2 door $65

150 More New Car Trade-ins From 1940 to 1953 ALL BARGAINS!

MICHIGAN'S FINEST
THE BIG PAVED LOT ON THE CORNER OF WOODWARD AND 13 MILE ROAD

1952 BUICK SUPER RIVIERA, TOP shape, All accessories, MI 4-1906

BUICK, 1953, SUPER RIVIERA. New car is reason for selling OR 3-7491.

1954 DeSoto V8 Sportsman ... $3,100
1954 DeSoto V-8 ... $3100.00
1954 Dodge ½T Pickup ... 1395.00
1953 DeSoto V-8 Fordor (New) ... 2895.00
1953 DeSoto V-8 Fordor (Demo) ... 2395.00
1953 Willys Hard-Top ... 1595.00
1952 DeSoto V-8 Fordor ... 1595.00
1952 DeSoto Custom 4 dr ... 1395.00
1952 Plymouth Cranbrook ... 895.00
1952 Plymouth Cambridge ... 995.00
1952 Plymouth Cambridge ... 845.00
1951 Buick Sp. Dlx. Fordor ... 1095.00
1951 DeSoto Dlx. Club Cpe. ... 995.00
1951 Plymouth Cranbrook ... 950.00
1951 Plymouth Cambridge ... 795.00
1951 Plymouth Cambridge ... 495.00
1951 Plymouth Suburban ... 995.00
1950 DeSoto Custom Fordor ... 995.00
1950 Plymouth Dlx Club Coupe ... 795.00
1949 DeSoto Custom Fordor ... 595.00
1949 Dodge Fordor ... 695.00
1949 DeSoto Convertible ... 545.00
1948 DeSoto Dlx. Tudor ... 795.00
1948 Hudson 8 Tudor ... 395.00
1949 Plymouth Sp. Dlx. Fordor ... 495.00
1949 Plymouth Sp. Dlx. Cl. Cpe ... 495.00
1948 Plymouth Sp. Dlx. 4 dr. ... 495.00
1947 Chrysler Tudor ... 495.00
1941 Buick Fordor ... 245.00

BRAID
MOTOR SALES
DeSoto-Plymouth
30 Years Fair Dealing
Cass at W. Pike St.
FE 2-0188
Open Evenings Till 8

BUICK '41, NEW WHITE SIDE-wall tires. FE 5-6786, after 2:30.

BUICK 1952 SPECIAL TUDOR SEDAN. Make reasonable offer. FE 5-8814.

1951 RIVIERA BUICK SUPER $1,495

Four to choose from. Surely you will be able to find the hardtop of your choice among these fine cars. Al have Dynaflow transmission, radio, heater and all are finished in sparkling 2 tone paint. Thoroughly reconditioned and with a fine guarantee. Really a true "Breath of Spring" when you ride through the countryside in one of these beautiful Riviera models. One-third down and 24 months to pay.

"BUICK BOB" OLIVER
A MOST RELIABLE DEALER
210 Orchard Lake Avenue
(Corner of Williams St.)
Phone FE 2-9101
Open 8 a.m. to 9 p.m.

A BEAUTY Cadillac, '52 Coupe de Ville like new, 18,000 miles, two tone green, radio and heater, power steering, safety tires, $2897. Pontiac Farm and Industrial Tractor, 825 Woodward Ave FE 4-0461 or FE 4-1442.

'53 CADILLAC PRACTICALLY new. Loaded, power steering. 107 Mt. Clemens.

'51 CHEVROLET
4 DOOR SEDAN
Radio, heater and beautiful light blue finish. One-owner, new car, trade-in.
$695

MICHIGAN'S FINEST
THE BIG PAVED LOT ON THE CORNER OF WOODWARD AND 13 MILE ROAD

'53 CHEV. ½ TON PICKUP 5,800 miles. FE 4-0882

Economy Cars
Invites you to come and inspect our large selection of cars
'51 Chev., Perfect motor ... $697
'47 Olds Hydro ... $197
'52 and '51 Nash Custom ... $697
'50 Mercury Sedan ... $1097
'48 Plymouth Sedan ... $295
4 '51 Buick Super's ... $997
'42 Chev Club Coupe ... $77
'48 Mercury Sedan ... $197
Pickups and panels.
We also have late models Lincoln, Cadillac, Plymouth, Chev., Mercury and Pontiac. 100 other models and makes. $35 up. Will accept real estate or contracts. Financing arranged with small down.
22 Auburn FE 4-2131

For Sale Used Cars 61

Pin Money

Selling pins in quantities didn't come into practice until 1844 when a small manufacturer in Derby, Connecticut, worked out a way to produce them by machinery at the rate of two million a week.

Up to the time ordinary pins sold for as high as twenty cents apiece and were looked upon as appropriate gift for weddings and Christmas. They were also used as small change to supplement barter between individuals, which incidentally is the origin of the term "Pin Money".

And with some of the prices advertised you can buy an "A-1" Guaranteed Used Car with "Pin Money" at—

Harold Turner FORD
"The Best In Wheels & Deals"

SPECIALS!

'48 Chev. 4 dr. ... $129
'47 Pont. Cl. Cpe. ... $129
'46 Hudson 4 dr. ... $99
'48 Plym. Sta. Wag. $199
'46 Ford 2 dr. ... $99
'37 Pont. 2 dr. ... $44
'48 Willys Sta. Wag. $129
'41 Plym. 2 dr. ... $44
'47 Buick 2 dr. ... $199
'40 Pont. 2 dr. ... $44
'40 Dodge 4 dr. ... $99

Convertibles

'49 Ford Conv. ... $499
'51 Ford Conv. ... $1,099
'52 Ford Conv. ... $1,299
'48 Chev. Conv. ... $299

'A-1' Buys

'52 Plym. All-metal Station Wagon $1,195
'51 Cadillac 62 cpe. $2,395
'51 Pont. 2 dr. ... $844
'52 Chev. 2 dr. ... $999
'50 Plym. 2 dr. ... $499
'53 Ford ... $1,099
'50 Hudson 2 dr. ... $399
'51 Dodge 4 dr. ... $754
'51 Ford 2 dr. ... $599
'52 Ford 2 dr. 8 Cyl. ... $889
'51 Stude. 4 dr. ... $533
'52 Plym. 4 dr. ... $499
'52 Dodge 4 dr. ... $888
'49 Pont. Cl. Cpe. ... $423
'51 Plym. All-metal Station Wagon ... $899
'52 Merc. 2 dr. ... $1,199
'50 Buick Hardtop ... $999
'51 Olds. 2 dr. Dual Carburetors, modified racing engine ... $999
'52 Nash Sta. Wag. ... $999
'52 Buick Riviera 4 dr. ... $1,499

Trucks

'51 Ford ½ ton panel $499
'50 Ford ½ ton stake $499
'51 Ford ¾ ton Express ... $599
'49 Chev. Sed. Delivery ... $399

Turn to Turner's for the Best in Wheels and Deals

Visit Our New Location at

TURNER'S
WOODWARD MOTOR SALES

Woodward & 13 Mile Rd.
LOOK FOR THE BIG SIGN "CARS"

WE ARE ALSO DOING BUSINESS AT OUR OLD LOCATION

464 S. Woodward Birmingham

Harold Turner Ford

For Sale Used Cars 61

LOOK AT THIS!

This Ad Is True

1953 CHRYSLER
Windsor hard top. Beautiful cordovan finish, power steering, automatic transmission, radio and heater all weather sunvisor, 10,000 actual miles. Leather and whip cord upholstery spotlessly clean, gleaming white wall tires (spare has never been used). New car guarantee. A $3600 automobile for

$2295.

Keller-Koch
CHRYSLER-PLYMOUTH DEALER
Woodward at 13½ Mile Rd.
Lincoln 6-8410

1951 CHEVE. TWO DOOR DELUX. heater, undercoat & two-tone paint. Good condition. Ph. FE 5-4505 between 2 & 8 p.m. 58 E. Strathmore.

CHEVE. '46 2 DOOR RADIO AND heater. Selling for $195!
CLARKSTON MOTOR SALES
Chrysler-Plymouth
Clarkston, Mich. Ph. MA 5-5141
Open 8:30 a. m. – 8 p. m. daily

CHEVE. '40, $425 FLanders 1-3234

PONTIAC RETAIL STORE

GOODWILL USED CARS
"NOT A NAME, BUT A POLICY"

Dollar for Dollar You can't beat the PRICE or CAR to be found on our lot. It's QUALITY that counts!

"SOLID VALUE"
1950 DODGE. A nice and clean 2 door model, light green finish and radio & heater ... $795

"SOLID VALUE"
1950 FORD. 2 door models all with radio & heater. We have several of these to choose from, all at the same low price $695

"GOODWILL USED CAR"
1951 CHRYSLER. Here is a V-8 with everything, power brakes, automatic transmission and of course it has radio & heater $1,395

"GOODWILL USED CAR"
1952 PONTIAC, Catalina model finished in beautiful 2 tone blue. Hydramatic, radio & heater $1,595

"GOODWILL USED CAR"
1951 FORD, Victoria model with spotless black finish. Radio, heater and Fordomatic trans., $1,095

"SOLID VALUE"
1952 HUDSON. This is the swift WASP model, very nice inside and out and has radio & heater ... $945

"SOLID VALUE"
1949 PONTIAC. Here's a 2 door, 8 cylinder car that is really a bargain! Equipped with radio, heater and Hydramatic ... $695

PONTIAC RETAIL STORE
Factory Branch
63 Mt. Clemens at Mill
Phone FE 3-7117

The Bright Spot's Transportation Specials
No Money Down!

'48 Nash Ambassador sedan, like new ... $395
'49 Hudson Super 6 Sedan ... $325
'49 Olds. 98 Conv. ... $395
'47 Pont. sed. ... $295
'48 Olds. 98 sed. ... $350
'49 Dodge 2 dr. ... $395
'49 Ford 2 dr. ... $295
'47 Chev. ... $145
'50 Chev. Sed. Delivery ... $445

JEROME
OLDS-CADILLAC
Used Cars—Orchard Lake at Cass Phone FE 4-5324
New Cars—28 S. Saginaw Phone FE 4-3566

YOU CAN BE ON WHEELS For As Low As $49
We have a few good transportation specials At low, low prices!
Russ' Used Car Lot
1005 S. Lapeer Rd. MY 2-3111 Lake Orion

'53 CHEVROLET
2 DOOR SEDAN
Radio, heater, spotlight 2 tone grey and blue finish.
$1,295

MICHIGAN'S FINEST
THE BIG PAVED LOT ON THE CORNER OF WOODWARD AND 13 MILE ROAD

CHEVROLET, 1949, 2 DR. HEATER, $250. 685 Kenney Rd. off Oakland.

CHEVROLET '54, 3000 MILES. Pueblo tan, will trade for 1951, clean 4 door Chevie. Take over payments of $1600. OL 1-4031.

'51 CHEVIE, CARRYALL SUBURBAN, Radio, heater, directional signals. FE 4-0809.

CARNIVAL by Dick Turner



"I've memorized the speech, Miss Kibbie—now bring me that list of people I'm supposed to call by their first names!"

For Sale Used Cars 61

NO MONEY DOWN!

Our plan is ethical, honest and true.

1948 CHEVROLET
Good green finish, excellent upholstery fine mechanical condition, good tires The popular Fleetline model. No money down, $27.24 a month

Keller-Koch
CHRYSLER-PLYMOUTH DEALER
Woodward at 13½ Mile Rd.
Lincoln 6-8410

LOOKIE
PONTIAC'S TOP TRADER
Again he makes competition, he doesn't meet it. Here's a few of his terrific values:
'50 Dodge, like new. $595.
'50 Buick, 4 door, sharp. $595.
MIKE'S AUTO SALES
PONTIAC'S TOP TRADER
701 Oakland Ave.

CHEVIE, 1949 DELUXE 2 DR. clean, radio, $449. FE 3-7542.

'52 CHEVROLET
2 DOOR SEDAN
Radio, heater and shiny black finish without a mark or scratch.
$895

MICHIGAN'S FINEST
THE BIG PAVED LOT ON THE CORNER OF WOODWARD AND 13 MILE ROAD

BRAND NEW 1954 FORD FULLY EQUIPPED
I promised Cy Owens I would sell 35 new 1954 Fords this month. If you have $100, $200 or $300 or an older trade of equal value to put down, I can deliver you a new 1954 Ford, fully equipped. Please call me immediately. Bob Courser at FE 5-4101.

CHEVROLET, 1952, STATION WAGON, like new. Inspected at Murphy's Service, corner Harmon & Woodward, Birmingham.

1940 CHRYSLER, RADIO, HEATER. 5 good tires. Good transportation. $75. FE 2-9650

CHEVIE, 1952 4-DOOR DELUXE, 25,000 miles, radio, heater, directional signals, backup lights, spotlight, extremely clean, new generator, must sell. 4872 Elizabeth Lake Rd. FE 4-5158.

We have '47 through '51 Hudsons. Come see us for a new or used Hudson.
Your Hudson Dealer
JACOBSON'S
58 W. Pike St. FE 2-8359

CHEVE. '53 CONVERTIBLE. A-1 condition low mileage. Boy in service, must sell. $1575. FE 3-9405. After 5 call FE 4-4373.

1953 CHEVROLETS $1,495
Four to choose from, tudors, 4 doors, beautiful one-owner cars, all fully equipped. Low mileage cars are always in demand, so come in early. Minimum down payment and 24 months to pay.

"BUICK BOB" OLIVER
A MOST RELIABLE DEALER
210 Orchard Lake Avenue
(Corner of Williams St.)
Phone FE 2-9101
Open 8 a.m. to 9 p.m.

1950 CHEVROLET, BLACK BEAUTY, 2 door power-glide, radio, heater like new tires. $700. FE 4-1413. 210 Pioneer Dr.

CHRYSLER '49 WINDSOR 4 DOOR. Automatic transmission, radio and heater.
CLARKSTON MOTOR SALES
Chrysler-Plymouth
Clarkston, Mich. Ph. MA 5-5141
Open 8:30 a. m. – 8 p. m. Daily

CHEV. '53 "EL AIRE SPORTS" coupe. Low mileage, priced to sell. Good clean car. FE 5-3411 from 8 a. m. to 5 p. m. FE 4-4528 evenings and week ends.

1952 CHEVROLETS, FORMERLY taxicabs, $400. 101 W. Huron.

1953 CHEVROLET STATION WAGON Radio, heater and sun visor. Excellent condition, low mileage. 535 Hillcliff

1951 CHEVROLET DELUXE 2 door. Call FE 2-8589.

STOP HERE
1951 Chevrolet, Deluxe 4 dr., radio, heater, Powerglide, Whitewall tires and sun visor. 25,000 actual miles. Be sure and drive this one!
Peoples Auto Sales
60 Oakland Ave. FE 2-2351

CHEVROLET '53, 210 4 DR. BLUE and ivory, excellent condition. FE 2-5996.

For Sale Used Cars 61

HABEL O.K. USED CARS

BEST BUYS EVER!

'53 Plymouth
2 door, radio and heater, 10,000 miles.
$1,195

'53 Ford
V-8, 4 Door
$1,245

'53 Chevrolet
2 Door, Radio & Heater
$1,345

Many Others At Rock Bottom Prices

JACK HABEL
CHEVROLET
S. Saginaw at Cottage
PHONE FE 4-4546

Pontiac's Top Trader
He makes competition, he doesn't meet it. Our business is to place you with an automobile regardless of your financial conditions. As we accept anything of value as down payment on any automobile.
MIKE'S AUTO SALES
PONTIAC'S TOP TRADER
701 Oakland Ave.

REPOSSESSIONS
We have about 15 repossessed cars to be sold to highest bidder Friday, April 9. All makes and models. Come in now, leave your bid. If you have an established credit cars can be financed.
NICHOL'S AUTO SALES
203 S. Saginaw

SPECIAL
'47 Kaiser ... $195
4 door, radio and heater, very clean.
LLOYD'S AUTO SALES
122 S. SAGINAW
FE 4-8212

CHEVROLET, 1941, $130. LICENSE, VERY GOOD CONDITION, LOADED WITH EXTRAS, CALL EVE. EMPIRE 3-5647.

'47 DODGE CLUB COUPE, AND '47 Jeep with Dearborn blade. FE 4-6546.

DODGE 4 DEMONSTRATORS, two 6's and two V-8's. Very low mileage.
LAKE ORION MOTOR SALES
M-24 at Buckhorn Lk. MY 2-2611
Open till 9 P.M.

THE VALUES R AT RIEMENSCHNEIDER'S

1953 FORD Custom 8, radio, heater and overdrive ... $1,497
1950 FORD 2 door ... $ 597
1951 PLYMOUTH 2 door ... $ 697
1951 DODGE sedan ... $ 995
1948 PONTIAC 2 door ... $ 395
1948 PLYMOUTH coupe ... $ 397
1948 KAISER sedan ... $ 99
1952 PLYMOUTH sedan ... $ 897
1947 FORD 2 door ... $ 279
1951 DODGE 2 door ... $ 797
1947 DODGE sedan ... $ 269
1950 MERCURY sedan ... $ 697

40 Others To Select From

'40 Ford Dump truck, good tires, 1954 plates ... $ 295
'50 Dodge 1 ton pickup ... $ 595

Riemenschneider Bros.
DODGE-PLYMOUTH
232 S. Saginaw St.
Phone FE 2-9131

For Sale Used Cars 61

CY OWENS Used Car Corral

'53 Ford sedan, radio & heater ... $1,395
'53 Chev. tudor, radio & heater. 2 tone $1,445
'53 Ford sedan, Fordomatic, radio & heater ... $1,595
'53 Ford tudor, Fordomatic, radio & heater ... $1,545
'52 Ford tudor, overdrive, radio & heater ... $1,245
'52 Ford sedan, Fordomatic, radio & heater ... $995
'51 Ford sedan ... $695
'51 Ford tudor, Fordomatic, radio & heater ... $895
'50 Ford tudor, radio & heater ... $645
'50 Ford Club Coupe, radio & heater ... $695
'50 Merc. Club Coupe, overdrive, radio & heater ... $795
'50 Nash tudor, radio & heater ... $695
'49 Ford sedan, radio & heater ... $495
'48 Pont. sedan, radio & heater ... $395
'47 Chev. Club Coupe $245
'46 Ford tudor ... $295
'42 Ford tudor ... $95
'42 Plym. convertible, new motor and new top ... $195

Not a "Rough Rider" in the lot. Come in today and try out the car of your choice.

CY OWENS
Your Ford Dealer
147 S. Saginaw St.
Phone FE 5-4101

'52 DESOTO RADIO AND HEATER all accessories, very good cond., very low mileage, $1,095. Can be seen at 3098 W. Huron.

FORD 1950 V-8 DELUXE 2 DR., radio, heater, very clean. $545. FE 3-7542.

HENRY J, 1951, 6, $444. 523 Bellevue Rd., Lake Orion. MYrtle 2-4352.

FORD, 1949, 2 DR. RADIO HEATER. $250. 685 Kenney Rd. off Oakland.

FORD '54, CUSTOM 2 DOOR, Fordomatic. $156 down. Call Dan Berry. FE 5-4101.

FORD CONVERTIBLE, BLACK nylon top, fully loaded, white walls. 283 Gray Rd. Auburn Heights.

'53 FORD FORDOR

This fine car, in like new condition, owned only by the Ford Motor Company for officials' use, with only 3,000 miles, and still has that new car smell can be yours for only

$1395

See this and other outstanding buys in

FACTORY OFFICIALS CARS

LARRY JEROME
Rochester Ford Dealer
PH. OL 1-9711
"FOR MORE THAN 30 YEARS A GOOD PLACE TO BUY."

'47 FORD, 5 PASSENGER, RAdio, heater, defroster. A-1 condition. FE 2-5033.

FORD '53 V-8, CUSTOM, ALL ACcessories $1,450. EM 3-2200.

FORD '51 CONVERTIBLE, RADIO, heater, overdrive, 30,000 miles, new white wall tires, new battery and shocks, Milford, MU 4-2367.

1951 HUDSON HORNET, REBUILT motor. Hydramatic. Radio and heater, new tire. $200 and take over payments. FE 2-3264.

JAGUAR MARK IV 1948, SALON model, drop head, wire wheels, white leather top. Show room condition. Shown by appointment only. FE 4-72..

Paulson
MOTOR SALES
FE 4-6863 66 S. Perry
1949 FORD 8
Radio, heater. Financing arranged. Many more to choose from.

1950 FORD COUPE, RADIO, HEATer, whitewalls. Clean. $350. 352 Perry after 3 p.m.

For Sale Used Cars 61

$5 Down!

Clearance Prices Slashed!

'47 Ford, Like New $495
'48 Plym., Like New $395
'47 Dodge, Excellent $395
'42 Ford, Very Good $125
'41 Pont., Runs Good $95
'46 Ford, Fair Car $195

Many, Many Others To Choose From

Your Old Car Down On These 50 Late Models to Choose From

BUICKS
PONTIACS
CHEVROLETS
FORDS
DODGES
Oldsmobiles

COMMUNITY Motor Sales Inc.
Buick-Pontiac
Open 'til 10 Every Night
804 N. Main Street
(at the North End of Town)
ROCHESTER
Phone OLive 2-9311

'53 FORD CUSTOM 2 DOOR. 2 tone green, radio and heater, spotlight, back-up lights, vent shades, rear seat speaker. Extra clean, low mileage. $1400. EM 3-3351.

Paulson
MOTOR SALES
FE 4-6863 66 S. Perry

1950 Pontiac
Sharp. Your Old Car Down
Many More to Choose From

OLDS 1953 HOLIDAY, 1700 MILES. Take trade. 380 S. Saginaw St.

FORD, 1949 TUDOR, RUNS GOOD: needs some bump work. $235.
1946 Ford, runs good $85.
1947 Plymouth runs good. $85.
340 Baldwin FE 3-9477

FORD '54 CUSTOM 2 DR., AUTO. transmission, full equipped, $175 and take over payments. Trade accepted. FE 5-4101, Bob Courser.

1949 FORD, 2 DOOR, $475; 1949 Chev. Club Coupe, $485; 1948 Olds Club Coupe, $295; 1947 Pontiac 2 door, $275. OL 6-2321.

FORD '54 CLUB COUPE, 8, 1200 miles, fully equipped. $175 down. FE 5-4101, Frank Ballard.

1953 FORD CUSTOM 8 FOUR DR. Very low mileage. Lots of extras. No reasonable offer refused. Phone FE 2-0091.

'50 HUDSON
SEDAN
Radio and heater. Light green original finish. Good tires and motor.
$395

MICHIGAN'S FINEST
THE BIG PAVED LOT ON THE CORNER OF WOODWARD AND 13 MILE ROAD

'47 MERCURY CLUB COUPE, new motor, good tires, radio and heater. FE 4-3201 before 3.

One Owner 1953
NASH RAMBLER
Station Wagon
CUSTOM EQUIPPED
OVERDRIVE
LOW MILEAGE
New Car Condition
PRICED TO SELL

KIMBALL
BROS. INC
Your Nash Dealer
65 W. LAWRENCE AT CASS

'51 OLDS 88 2 DOOR GOOD CONdition one owner. FE 2-5052.

OLDS '52 SUPER 88, 4 DOOR, all accessories and white walls. $1,450. EM 3-5002 after 6 p. m. or anytime Saturday.

'48 Buick Super R&H ... $495
'46 Cadillac R&H ... $245
'47 Fraser Manhattan R&H, OD $345
'49 Nash Ambassador R&H ... $345
'49 Ply. Station Wag. ... $395
'48 Packard 2 dr. R&H ... $395
'47 Ford 4-dr. ... $175
'46 Packard 2 dr. ... $145

NO MONEY DOWN
"Bob" Boles Auto Sales
171 S. Saginaw St. FE 4-7642

KAISER '51 RADIO, HEATER AND hydramatic. Sharp condition.
LAKE ORION MOTOR SALES
M-24 at Buckhorn Lk. MY 2-2611
Open till 9 P.M.

LINCOLN '53 4 DOOR SEDAN, power brakes, steering, seats, windows, radio and heater, tinted glass, 2 tone, $3300. MI 4-8677.

MERCURY '51 4 DOOR, RADIO, heater, new seat covers.
CLARKSTON MOTOR SALES
Chrysler-Plymouth
Clarkston, Mich. Ph. MA 5-5141
Open 8:30 a.m. — 8 p.m. Daily

For Sale Used Cars 61

Bright Spot

'53 Chev. Convertible
'53 Olds. Super 88 Conv.
'53 Cadillac Cpe. Deville
'53 Olds. Custom 98 sed.
'53 Chev. Bel Air 2 dr.
'53 Pont. Chieftain sed.
'52 Merc. Custom sed.
'53 Ford Custom 8, 2 dr.
'52 Cadillac 62 cpe.
'52 Ford Custom sed.
'52 Olds. Custom 98 sed.
'52 Olds. Super 88, 2 dr.
'52 Pont. Convertible
'52 Chev. Deluxe Cl. Cpe.
'52 Pont. Chieftain 2 dr.
'51 Dodge Coronet sed.
'51 Ford Deluxe 8, 2 dr.
'51 Olds. Super 88, 2 dr.
'51 Buick Riviera cpe.
'51 Pont. Chieftain 2 dr.
'51 Chev. Deluxe sedan
'50 Olds. custom 98, 2 dr.
'50 Chev. Deluxe 2 dr.
'50 Ford Custom 8, 2 dr.
'49 Cadillac 62 sed.
'50 Merc. Custom 2 dr.
'49 Dodge 2 dr. sedan
'48 Cadillac 62 sed.

CHOOSE YOUR OWN TERMS thru
Credit Union
Finance Co.
or Your Bank

JEROME
OLDS-CADILLAC
Used Cars—Orchard Lake at Cass Phone FE 4-5324
New Cars—28 S. Saginaw Phone FE 4-3566

TWO '50 MERCURYS, $500 EACH. FE 5-1471.

'40 LATE 195. ROADSTER WITH 1954 head installed at time of production. Heater. Defroster. Turn indicator and luggage rack. MI 4-6592.

1952 Olds 98
Sedan, radio and heater, hydramatic, directional signals. Beautiful one owner car.
Huron Motor Sales
952 W. Huron FE 2-2641

1949 OLDS. ROCKET 88 $645

Two of these, a 2 door and a 4 door. The Rocket has certainly been a great car and here are two fine ones, ready to go and with practically no down payment. When you have cars like these to offer, words cannot describe them, so drop in and see for yourself. You're always welcome at Oliver's Lot, and no obligation to buy. Come in and meet Lou Creekmur, Don Weiss or Lou Greer. They'll be pleased to show you these good cars.

"BUICK BOB" OLIVER
A MOST RELIABLE DEALER
210 Orchard Lake Avenue
(Corner of Williams St.)
Phone FE 2-9101
Open 8 a.m. to 9 p.m.

OLDS '51, SUPER 88, 4 DOOR. Fully equipped Clean $1400. OA 8-3634.

1950 OLDSMOBILE 4 DR., FULLY equipped Looks and runs like new. $1,050. Phone FE 5-1055.

LOOK AT THIS!

This Ad Is True

1950 OLDSMOBILE
88. The popular club sedan. Good paint, excellent tires, fully equipped, fine performance, condition excellent throughout.

Keller-Koch
CHRYSLER-PLYMOUTH DEALER
Woodward at 13½ Mile Rd.
Lincoln 6-8410

OLDS '52 88 2 DR. AUTRONIC eye. Power steering. Tinted windshield. Sun visor. Whitewalls. Rear speaker. 2 tone. May be seen at 205 Florence after 6 p. m.

PACKARD, 1948, 4 DOOR SUPER. Motor rebuilt, tires like new. FE 5-1743.

PLYMOUTH '52, FULL PRICE $895 will take trade. OR 3-7301.

PONTIAC, 1946, 4 DOOR, RADIO and heater. Good transportation. $95. 685 Kinney Rd. off Oakland Rd.

PONTIAC '53 CATALINA DELUXE hydramatic. $1950. MY 3-6701 after 4 p.m.

PONTIAC, 1953, 2 DR. DELUXE hydramatic 8, maroon, bought in July, very low mileage, looks like new. Sylvan Lake across from boat club, 2325 Ferndale.

PONTIAC '50 8, 4 DOOR, EXCELlent condition, $725. Can be seen Thurs. and Fri. after 4 also all day Sat. 21 Earlemoor.

For Sale Used Cars 61

DO YOU HAVE FIVE DOLLARS?

If so, we can sell you a car. How? It's very easy, no muss, no fuss, no red tape. Drop in and pick out one of our dependable transportation specials, drive it, inspect it and, if you wish, let a mechanic check it, then let us handle all the details and you will have the transportation of your choosing the very same day. Take your pick of any 1946, 1947 and 1948 Fords, Chevrolets, Buicks and others, we have a good supply.

"BUICK BOB" OLIVER
A MOST RELIABLE DEALER
210 Orchard Lake Avenue
(Corner of Williams St.)
Pone FE 2-9101
Open 8 a.m. to 9 p.m.

'53 PONTIAC, 4 DOOR, DELUXE, hydramatic Radio, heater, washer visor fender skirts, turn signals, back up lights, Maroon Best offer 6380 Pine Knob Road. OR 3-8983.

1950 PONTIAC 8 TUDOR STREAMliner. Private owner. 431 E. Pike. Evenings phone FE 2-8406.

PONTIAC '52 2 DOOR DELUXE, hydramatic, radio and heater, visor and spotlight, 2 tone blue, 14,000 miles, private party. I need a '47 to '50 in trade for transportation. FE 2-0047.

1953 PONTIAC 8 TUDOR DELUXE. Whitewalls, radio, heater & other extras. Hydramatic. $1750. FE 4-9245

PONTIAC '51, 8, FULLY EQUIPped, Low mileage. FE 7-7215.

PONTIAC '53 8, 4 DOOR DELUXE, hydramatic, 7500 miles, undercoated, radio, heater, sun visor, rear seat speaker, directional signal, back up lights, cushion covers. $1800. OR 3-8294, after 5 P.M.

1947 PONTIAC CONVERTIBLE, nice shape, will take trade. FE 5-2800.

'53 PONTIAC, CHIEFTAIN, DEluxe, 2 door Hydramatic, OR 3-1877.

PONTIAC 1953, BLACK, 4 DOOR deluxe, 8 Hydramatic, With most accessories, including seat covers and white side walls. FE 2-0777.

PONTIAC, '53 CHIEFTAIN DEluxe, 17,000 miles, Very clean Accessories. FE 5-3935.

PONTIAC '53 8 TUDOR, HYDRAmatic, $1650. Can be seen before 2:30 p.m. FE 2-5212.

PONTIAC 53 8, 4 DR DELUXE. Actual miles, 9500. Owner driven only. FE 2-8039.

PONTIAC 1953. PHONE FE 2-3305 after 5:30

'53 PONTIAC CHIEFTAIN DELUXE tudor. Very reasonable. FE 5-3868.

PONTIAC 1954 STAR 4 DOOR Chieftain deluxe. Automatic transmission. Radio, heater, white sidewalls and other extras. FE 2-3983 after 4 p.m.

1953 PONTIAC 4 DOOR DELUXE, Hyd. Low mileage. Lots of extras. FE 2-0978.

PONTIAC 1954 CHIEFTAIN 4 DR. deluxe, 8, Hydramatic and many other extras. FE 4-8324.

1952 PONTIAC 8 DELUXE $1,495

Four to choose from. All have Hydramatic, radio and heater. Pontiac has proven itself to be a fine car through the years and lucky will be the new owners of these fine cars. Priced fair. Incidentally, any of our courteous salesmen will be proud to have the privilege of bringing one of these cars to your home for your inspection. Call FE 2-9101, anytime.

"BUICK BOB" OLIVER
A MOST RELIABLE DEALER
210 Orchard Lake Avenue
(Corner of Williams St.)
Phone FE 2-9101
Open 8 a.m. to 9 p.m.

PONTIAC, '53, 4 DR., DELUXE, heavily equipped with extras, 8,000 miles. This car is a private owned car FE 2-8374

PONTIAC '53 2 DOOR, 6,800 MILES, standard shift, radio and heater, white wall tires, 2 tone blue, Lots of other extras, $1,475, OR 3-8966.

WILLYS '53 HARD TOP, RADIO, heater overdrive, white wall tires. Going for a bargain!
LAKE ORION MOTOR SALES
M-24 at Buckhorn Lk. MY 2-2611
Open till 9 P.M.

STUDEBAKER CHAMPION, FOUR door, extra clean, over-drive and heater will take car and trade. OR 3-2097

1947 STATION WAGON, GOOD condition, 2 new tires. MY 2-0573.

'51 STUDEBAKER
STARLITE COUPE
Radio, heater, V-8 motor and original black finish without a mark.
$595

MICHIGAN'S FINEST
THE BIG PAVED LOT ON THE CORNER OF WOODWARD AND 13 MILE ROAD

'53 WILLYS, $150 EQUITY. TAKE over payments, 865 Gill St. Oxford, off of West Drahner Rd.

For Sale Used Trucks 62

TRUCK SPECIALS

'40 Ford ½ ton pickup $195
'49 Chev. Sed. Delivery $295
'46 Dodge ½ ton panel $195
'47 Ford ½ ton panel $95
'51 Chev. Sed. Delivery $595
'52 Chev. ½ ton panel $795
'52 Chev. 1 ton pickup $795
'50 Chev. ½ ton pickup $495

25 More Trucks To Choose From ALL BARGAINS!

MICHIGAN'S FINEST
THE BIG PAVED LOT ON THE CORNER OF WOODWARD AND 13 MILE ROAD

1951 GMC ½ TON PICKUP, VERY low mileage, OL 6-2321.

1950 DODGE DUMP TRUCK, 10,000 miles on it. A-1 condition. Tires in good condition. 1 N. Maine St. Clarkston.

CHEVROLET, 52, BEL AIRE, LIKE new, fully equipped, $1200. FE 2-6710.

For Sale Used Trucks 62

CY OWENS

Spring Housecleaning

WE ARE CLEANING HOUSE. For a fresh group of trucks we expect to take in shortly and it means a big dollar savings for you. Right now we have some prospects for older pickup trucks. If any of you have an older model pickup, now is the time to trade.

HERE ARE A FEW of our Spring Clean Up Specials, if what you want isn't listed, give us a call and if we don't have it, we'll make every effort to get it for you.

'49 Ford ½ Ton Stake
New Paint Job
New Tires

'52 Ford F-6
2 Ton Dump

'50 Ford F-6
2 Ton Dump

'51 Chev. ½ Ton
Pickup

'47 International
2 Ton Dump

'50 Ford ¾ Ton
Utility

'47 Ford Vanette

Every Truck on the
Cy Owens Lot
Is an "A-1" Buy

CY OWENS

Your Ford Dealer
147 S. Saginaw St.
Phone FE 5-4101

'48 AND '49 CHEVIES, '52 International, '50 G. M., '51-450 G. M., all 5 yard dumps. 3900 Baldwin.

DUMP

1947 Dodge 2½ Ton
900/20 Tires

Only $295

LARRY JEROME

Rochester Ford Dealer
PH. OL 1-9711
FOR MORE THAN 30 YEARS A GOOD PLACE TO BUY

'49 DODGE ½ TON PICKUP. $400. 30842 12 Mi. Rd. Farmington Farmington 1201W1.

1948 FORD ½ TON STAKE PICKup. Mulberry 9-2949. Big Beaver.

PONTIAC'S ONLY
Exclusive Truck Dealer

WILSON GMC

809 S. Woodward
FE 4-4531

'53 CHEV ¾ TON PICKUP. FE 2-4588 after 6.

1950 DODGE 2½ TON, CAB AND chassis, 7 speed axle, 5 speed transmission. EM 3-4354.

Sale Motor Scooters 63

CUSHMAN EAGLE '53. LIKE NEW. $385. OR 3-8237.

NEW & USED CUSHMAN SCOOTers. 12 S. Paddock. FE 4-4246

For Sale Motorcycles 64

FOR PARTS AND SERVICE ON your Harley Davidson see Harley Davidson Sales Co., 372 N. Saginaw.

'38 HARLEY 61
FE 2-8471.

125 HARLEY DAVIDSON, INDIAN Arrow, OR 3-2019.

'51 HARLEY, SHARP. 4107 MEIOS St., Drayton Plains.

HARLEY DAVIDSON 4261, ALL ACcessories, FE 2-0781.

For Sale Bicycles 65

USED GIRL'S BIKE. 24 IN., $22.50. OL 6-0487

26" BOYS AIRMAN DELUXE BIcycle. $40. 15 South Edith.

Boats & Accessories 66

ALUMACRAFT BOATS
EVINRUDE OUTBOARD MOTORS
PENN YAN BOATS
OUTBOARD REPAIRS
ALL MARINE PAINTS & VARNISH
MARINE SALES AND SERVICE
422 S. TELEGRAPH
Immediate delivery, all models.

12 FT. PLYWOOD BOAT, EXCELlent condition. FE 2-6845.

EVINRUDE MOTORS
Chris Craft Kit boats, (terms). Outboard motor repair. Backed by 17 years experience. Open till 8. Tony's Marine Service, 2695 Orchard Lake Rd. FE 7-6764.

BRIGGS SPORTING GOODS announce new spring hours. Open until 9:00 every evening except Sunday and Monday until 5:00 P. M.

CENTURY BOATS, BOATTRAILERS and galvanized lifetime PORTABLE DOCKS.
INLAND LAKES
BOAT & MOTOR SALES
2681 Sylvan Shores Dr. FE 2-6122

Boat Owners

let us

Fiberglas

your boat

Does your boat leak? Are you tired of scraping, caulking and painting? Glas-Kot Fiberglas coating eliminates all leaks and maintenance permanently. Lasts a lifetime, makes any boat look like new.

We pick up and deliver in our local area at no extra charge. All work guaranteed. You can't beat our prices.

For information call Glas-Kot Company,
Days MAyfair 6-6470.
Eves. or Sundays EMpire 3-3560.

DON'T BUY UNTIL YOU SEE US. CHRIS CRAFT KIT BOATS
EVINRUDE MOTORS
2695 Orchard Lake Rd.
2765 Duck Lake Rd.
FE 2-6764 Open 'till 8

FOR SALE: MERCURY 10 HURricane and Pabst utility racer. 2681 Sylvan Shores Dr. FE 2-6122

FOR SALE: MERCURY 10 HURricane and Pabst utility racer. MY 3-0611.

Boats & Accessories 66

JOHNSON OUTBOARD MOTORS
Starcraft aluminum boats, Tee-Nee trailers. Everything for the boat.
OWENS MARINE SUPPLIES
396 Orchard Lake Ave. FE 2-6029

JOHNSON 25 H.P.

A fast powerful motor with gear shift and Cruisaday tank. Used very little, new condition. $295. 55 Waldo or phone FE 2-2065.

MERCURY OUTBOARD MOTORS
Switzer Craft & Yellow Jacket Boats.
Master Craft Trailers
SHORTY HOOK'S PLACE
Pine Lake Ph. FE 2-6200

MERCURY MOTORS. ORDER now for early delivery on the new 40 H.P. Mercury demonstrators like new at a big savings. Genesee Sales, 2101 Dixie Hwy. FE 2-8786

NEW ASSEMBLED BOATS, 12 FT. $40 and up. 12 ft. cartops, $60 and up. 7800 Elizabeth Lake Road.

WOLVERINE AND WHIRLWIND molded boats. Feather craft aluminum boats, rowboats, Old Town and Grumman canoes, Scott Atwater motors, Sterling boat trailers, complete line of marine fittings. Valspar and Pettit marine paints.
We Trade. Easy Terms.
Open Sundays and Evenings
HARRINGTON BOAT WORKS
1899 S. TELEGRAPH
FE 2-8033

7½ H.P. CHAMPION OUTBOARD motor, excellent condition, $80. 4001 Saginaw Trail, Drayton Woods.

For Sale Airplanes 67

WANT A PARTNER FOR PURchase of Aero-coupe or will buy ½ interest from owner. FE 4-1162 after 6:30 p.m.

Transportation Offered 68

LEAVING FOR DEXTER, MISsouri Friday. Returning Monday. FE 5-8910.

TRUCK GOING NORTH. PART load either way. FE 5-6606.

TRANSPORTATION PAID

To Los Angeles, San Diego, Frisco and other points.
New cars ready to go now.
PONTIAC DRIVE AWAY SERVICE
83½ UNION ST.
FE 4-5139 or FE 2-0373

Swaps 69

EXCHANGE YOUR LAND CONtract (where you have sold property) for late model car & cash. H. J. VanWelt, OR 3-1355.

EQUITY AND 6 ROOM HOUSE for modern 27 to 30 ft. modern housetrailer and cash. FE 5-6678.

1951 PONTIAC 8 DELUX, HYDROmatic, trade for land contract or sell. FE 5-5091 or FE 5-2964.

GOOD '46 NASH, '54 PLATES FOR 50 2x4's or 50 2x8's 16 ft. or tractor. FE 7-6186.

JEEP, 47, NEW MOTOR SELL OR swap for late model pickup. FE 5-3860.

LOT IN LAKE ORION, FOR SALE or trade for building material or truck. OR 3-8696.

LAKE HURON LOTS ON MACKInaw Straits for cabins, cash or what have you? FE 4-6377.

TRADE IN YOUR OLD LAWN mower on a new one. See our line of Lawn Boy rotaries with Johnson Sea Horse or Briggs Stratton motors. Prices $68.50, $79.50, $89.95 and $114.50. We carry Scotts seeds and fertilizers. Rollers and spreader for rent. Barnes Hardware, 742 W. Huron. Easy Perking

TRADE, DUCK LAKE FRONT COTTAGE Partly furnished 4 rooms, bath, boathouse, boat and dock, vacant. Trade for free & clear housetrailer late model automobile or what have you? Cameron H Clark, Realtor, FE 4-0482 or FE 4-4813.

TRADE YOUR LAND CONTRACT, small house, mortgage, equity furniture autos for new or used well known good housetrailers
TRAILER EXCHANGE
60 S. Telegraph Open Eves.

WILL SWAP PIANO FOR A trailer, FE 2-5689.

WILL SWAP CRIB UP TO AGE 6, for your's bed complete with mattress. OL 3-8704.

For Sale Clothing 70

BOYS GREY GABARDINE TOP coat with zip-in lining. Size 9 FE 2-0493 after 5.

BOYS' SUITS AND TOP COAT, size 16 and 18. FE 2-3287.

CLOTHES FOR MOM, SIZE 12. Dad's, size 39. Kiddies, Boys size 8, and girls, size 12. Will sacrifice. FE 5-6654 for appointment.

COLINSKI NECK SCARF, $50. FE 5-8496.

DRESSES, SKIRTS, SHOES, SOME not worn, also boys clothes. FE 4-1152 between 12 & 3.

GIRL'S CLOTHING 6X AND LARger. 236 Nelson. Phone FE 2-6746.

LADY'S BLUE GABARDINE suit, size 14; also one salmon colored, size 12; both nice. Also man's light tweed topcoat, size 38. Selling cheap. FE 2-7558.

2 NAVY, 1 GREY PRINT 1 AQUA lace, 1 green silk dress, 1 navy coat, 1 mink cape, like new. Size 14. Reasonable. FE 2-8993.

Sale Household Goods 71

ANTIQUES: CHERRY WASHstand, complete; dishes; old pressed glass; Silver culet; Bricabrac and spinet desk. EM 3-4047.

ADMIRAL 14 INCH TELEVISION, table model new picture tube, 1 yr. warranty. Only $65. Midwest 6-1300.

AUTOMATIC WASHER, $40. FE 5-0240

ANTIQUES — EARLY AMERICAN and Victorian. MY 3-4308.

BLOND LIMED OAK DINING room suite, original price $255. Like new. Sacrifice for $150. Call after 6 p. m. FE 4-0993.

BENDIX ELECTRIC DRYER, 2 door restaurant type O. E. Refrigerator. After 5 p.m. FE 7-9566.

BASSINETTE, PAD, AND SKIRT. FE 4-2160.

BUNK BEDS COMPLETE, 2 ODD dressers, full size Hollywood bed. 93 Union.

BOTTLE GAS

Use your credit—as low as $5 down on any gas appliance. Complete line 100 lbs. bottle gas installed $22.77. Kenyon Fuelgas Co. 5268 Dixie Highway, OR 3-3491

BIG 8 2-10 CU. FT NORGE REfrigerator Cross top freezer. New. $189.50

CLAYTON'S

3065 Orchard Lk. Rd., Keego Harbor
FE 5-8811 FE 5-8974

COLDSPOT REFRIGERATOR, $50. FE 4-0953

CASH FOR FURNITURE OR tools Phone OR 3-2717.

CLOSEOUT SALE

Used wringer washers $19.50 up
Used refrigerators $39.50 up
Used Easy Spin-Dry Washers $59.50 up
All items reconditioned & guaranteed
Roys, 86 Oakland. FE 2-4021

CASH FOR FURNITURE
FE 4-7881

CLOSE OUT

All new enamel paint, ⅓ off.

PLUMBING FIXTURES

12x18 flat rim sink, $5.95
12x24 single compart. sink, $14.95
21x30 single compart. sink $19.95
Kitchen-Aide dishwasher, $100 off.

USED DEPARTMENT

5 cu. ft. G. E. refrigerator, $69.50
6 cu. ft. Coldspot $89.50.
Electromaster electric range, $39.50.
1 year old Bendix washer, $129.50.

CLAYTON'S

3065 Orchard Lk. Rd., Keego Harbor
FE 5-8811 FE 5-8974

DESK, GOV. WINTHROP OVAL table; buffet; telephone stand. MA 4-1356 after 4.

FINE RADIO $60. ALSO ONE. $10. FE 5-8755.

DINING ROOM TABLE, CHINA closet, buffet and five chairs. Oak. $30. FE 5-8436.

DRESSER $9.50. A B APT. GAS stove $34.50. AB apt. electric stove, $34.50. Large table-top gas stove $19.50. Chest of drawers, $12.50. Walnut dropleaf table, $10.50. China cabinet, $18.50. New roll-a-beds, complete, $16.95. New sofa beds, $42.95. New chrome 5-piece dinette $37.95. Furniture of all kinds. Bank Furniture, 13 Auburn. FE 4-7881.

Sale Household Goods 71

DAVENPORT, CLOCK, EASY SPINdry, and miscellaneous items. 3384 Meinrad, Drayton Plains.

DAVENPORT AND CHAIR, GOOD condition. FE 2-4712.

DUPLEX BED, COMPLETE WITH slip cover & lounge pillows, Sylvan Lake. 2325 Ferndale.

DRESSERS.
397 N. Johnson.

DINING ROOM SUITE, 9 PIECE. Excellent condition, $70. 61 Whitfield. FE 5-3285.

ELECTRIC RANGE, BARGAIN, $15 excellent working condition. FE 5-5535.

ELECTRIC MASTER STOVE, APT. size, off burner. FE 4-1016.

ELECTRIC STOVE, REFRIGERAtor. Cheap. FE 4-5088 after 3:30.

FRIGIDAIRE REFRIGERATOR, 6 cubic feet excellent running condition. Only $47.50. Midwest 6-1300.

FULL BED, COIL SPRINGS AND new innerspring mattress, $35. 977 Boston. FE 5-2656 after 4:30.

FULL BED, CLEAN BEAUTYREST mattress and springs. OR 3-9027.

FLAT TOP DESK AND CHAIR. $25. Metronome $5. OR 3-1676.

GAS RANGE, MUST SELL FULL sized modern TV bedroom suite lamps, chairs, and etc. MI 4-6578.

GAS CLOTHES DRYERS, 30 DAY free trial in your home. Phillips Petroleu Co. 2625 Orchard Lake Ave., FE 2-9180.

GAS STOVE, LIKE NEW, 262 E Blvd S. after 6 P.M.

GOOD CHINA CABINET, ALSO large size poker table, H. P. Sutton, MY 3-6432.

HOTPOINT 4 BURNER ELECTRIC range $45 and large tricycle $5. Small dresser with mirror $5, oil burner $25. FE 4-6388.

IF YOU NEED A GOOD USED appliance, don't overlook these buys. Refrigerators at $39.50, ranges at $19.50, washers at $14.95, motors at $2.50.
The Good Housekeeping Shop

IRONRITE IRONER, USED 8 times. $180. Pearl Hillman, rear 803 Oakland.

KENMORE AUTO. WASHER, 4 yrs. old, Suds saver, good condition. FE 4-7529.

KELVINATOR ELECTRIC RANGE, full size with deep well, only $39.95. Midwest 6-1300

KENMORE, RINGER TYPE WASHer. Good condition. FE 4-9253.

KENMORE TANK VACUUM cleaner, 1 year old; metal clothes closet. EM 3-3972.

LIVING ROOM SUITE
54 Mark.

L. & S. FURNITURE SALES CO. will be closed temporarily while building new store, will be open about April 1st WATCH FOR AD.

LARGE CRIB AND CHIFFEROBE set, excellent condition, $65. FE 4-5372.

LEAVING CITY, ALL FURNITURE for sale including custom built chartreuse bedroom suite, antique mahogany dining table, Black chenille rug MI 5-2687.

LINOLEUM, 9x12. . $3.95
Reg. $4.95 house paint $2.50 gal.
Jack's Linoleum 183 N

MATTRESSES AND HOLLYWOOD beds all new, you save. Closed on Saturday Hilberg 52 Williams. FE 5-8613.

MAYTAG ALUMINUM SQUARE tub washer, A-1, cheap. OR 3-2304.

NEW HOLLYWOOD BED WITH steel frame. FE 5-0609.

OVERSTUFFED SOFA AND chair, good condition. Also mahogany Windsor chair and rocker. FE 5-8838 eves.

PORTABLE TUBS, $6.95; MAPLE arm sofa bed, $24.95; lounge chair, $6.95; chair and ottoman, $9.50; davenport, $15; walnut chest of drawers $14.95; dresser base, $7.95; commode, $6.95; small dresser, $9.50; Easy washer, $29.50; furniture of all kinds. Bank Furniture, 13 Auburn. FE 4-7881.

REFRIGERATORS, EXCELLENT condition. Cheap. FE 2-1427.

REBUILT SQUARE TUB MAYTAG. $29.95. FE 4-5169.

REFRIGERATOR, FRIGIDAIRE, mechanically perfect. Very reasonable. FE 3-9960 between 8 and 5. FE 5-4706 after 6 P.M.

SOLID MAPLE BEDROOM SUITE. Like new. FE 5-6488.

SALE!

Asphalt Tile Marbleized 4½c
Tile Cement 70c gal.
Plastic Tile 10c sq. ft.
Armstrong Inlaid Tile 6c
9x12 Linoleum Rugs $3.89

FLOOR SHOP

99 S. Saginaw St. FE 4-5216
Parking Rear of Store

STUDIO COUCH, LIKE NEW. $40. FE 3-3606. 194 Linden Rd.

SMALL TABLES, COFFEE TABLE, rugs and pad porch furniture. 2287 W Lincoln, Lbm.

SEALY GOLD SEAL MATTRESS and box spring. Like new. Double bed size. Reasonable. FE 5-1174.

STOVES BOUGHT, SOLD AND EXchanged. Turner's, 602 Mt. Clemens. FE 2-0801.

SIMMONS MATTRESS AND BOX sprins. FE 2-0439.

SLIPCOVERED DAVENPORT, $50. French provincial walnut dining room table 4 extentions, 6 chairs, & buffet, $195; Hot Point dishwasher cabinet type, $60; MI 4-3712.

TELEVISION G.E., 2 DOUBLE beds, MI 4-1311.

T V CHEAP MUST SACRIFICE. FE 5-2766

TAPESTRY DAVENPORT AND chair, walnut frame. FE 4-5097.

TV CONSOLE, 12½" CROSLEY, $40. OR 3-2694.

Unpainted Furniture

7 Dr. kneehole desk $29.50
Drop leaf table $12.75
Wrought iron lamps $4.95
Wrought iron tables $11.95
DO IT YOURSELF ITEMS
PICK & PAINT STORE
43 Oakland Ave. FE 5-9562
Free Parking at Rear of Store

Used Trade-in Dept.

19x26" plated mirrors $1.95
Apt. size electric stove $39.95
2 pc. living room $19.95
2 pc. living room $29.95
6 pc. dining room $49.95
7 pc. dining room $69.95
Studio couch $29.95
1 arge dresser $29.95
Small down payment. Free parking.
WYMAN'S
18 W. Pike Only

9 PIECE FULL SIZE CARVED ANtiqued oak dining room suite, refectory type table, excellent condition. $100. MA 6-6136.

USED TRADE-IN DEPARTMENT

Rocker $14.95
Washer $19.95
Gas range $24.50
Davenport and chair $29.50
9 pc. breakfast set $39.95
Loveseat $19.95
Electric range $49.50
6 pc. dining rm. suite $59.50
MANY OTHER ITEMS
CONVENIENT CREDIT TERMS
THOMAS ECONOMY FURNITURE CO.
361 S. Saginaw

USED REFRIGERATORS, $50 AND up used washers, $20 and up, used televisions, $59.50 and up. R. B. Munroe Electric, 1060 W. Huron St.

WATERFALL DINING TABLE and buffet, good condition. Also steel drain board sink. Phone FE 7-8512.

WAREHOUSE CLEARANCE: SOFA bed, $15. Steel beds, $3. Dining sets, $19.50. 2 piece living suites, $19.50. Buffets $8.95. Library table $4.95. Davenport $14.95. Large chifferobe, $24.95. Dining chairs, $2 each. 9x12 rug, $9.95. Hide-a-bed, sleeper $29.50. Dresser base, $6.95. Vanity $10.95, washer $5. Ironing board, $1.95. Wood office chairs, $4.50 each.

New furniture: Rest-a-beds, complete, $16.95. Hollywood frames, $7.95. Cotton mattresses, $11.95. Sofa bed, $42.95. End tables, $1.95. 5 piece dinettes, $37.95. 42 Orchard Lake Ave. Next to Farmers Gas Station.

VACUUM CLEANERS, BRUSHES, belts and bags. 956 Myrtle.

WALNUT CLOSET, $35. SERVICE for 8, silver new, $38, painted dresser, $5, 2 piece living room, $50 duties, $3.50, bedroom tuft rugs, white, Hudson Bay blanket, pressure cooker, $7.50, Mahogany table 2 drawers, $15, misc. OL 2-3008

WESTERN HOUSE AUTOMATIC washer only 2 years old, with water saver. Excellent condition. Only $110. Midwest 6-1300.

MODEST MAIDENS By Jay Alan



"Don't give me that 'I think my manager was hitting me, too, between rounds'!"

Sale Household Goods 71

WAYNE GABERT'S
Appliance Specials

GE refrigerator, 5 cu. ft. A-1 $49
Crosley refrig., 5 cu. ft. A-1 $59
Bendix clothes dryer A-1 shape $99
$99.95 Speed Queen ironer, new $78
Ironrite ironer, new . . . Only $149
$309.95 Kelvinator automatic washer, new del. installed $239
$399.95 Kelvinator, 12 cu. ft upright food freezer, new $339
Many others to choose from.
121 N Saginaw FE 5-6189
Up to 24 months to pay

WHAT A CHANCE TO GET A good used appliance. Washers at $14.95, refrigerators at $39.50, electric or gas ranges at $19.50, motors at $2.50
The Goodhousekeeping Shop

WHITE OAK BEDROOM SUITE, complete with matching Beautyrest mattress box springs and night stand. 2 9x12 ft. rugs with pads. 1 4x6 matching tur 1 throw rug, lounge chair upholstered in grey tufted duran plastic Chair never been used, $59.95. Baby bed with innerspring mattress, fits child to six years, $10.00. All clean and in perfect condition. FE 5-1382.

10" TABLE MODEL TV . . . $29.95
Outside antenna kits . . . $ 9.95
WALTON TV
FE 2-2257 Joslyn Cr. Walton

12 FT. CONGOLEUM ⅓ OFF
9x12 Plastic Lino. . .$4.95
12x12 linoleum $6.95
Armstrong Vinofloor ⅓ price
4½ ft. Wall Tile. 12c
Bonny Maid vinyl inlaid tile 10c
Rubber base paint, gal . $3.50
Byers 14 W Huron 4-3064

2 LARGE UPHOLSTERED CHAIRS 1 dresser, 2 end tables, 1 television table. FE 4-9029 after 5 p.m.

9X15 RED GULLISTAN RUG, WITH pad, $70; walnut serving stand, $20; 2 large pictures, $35. FE 2-9261.

'52 MODEL ADMIRAL 16 IN. TV. Cheap. 377 Mill St. Ortonville.

4 FT FRIGIDAIRE REFRIGERAtor. Good condition. 151 Mechanic. FE 4-6769.

2 PIECE LIVING ROOM SUITE, $15. FE 2-3920

¾ BIRCH BABY BED, $12. BASsinette, jumper swing. MA 5-7009.

18TH CENTURY BEDROOM SET. FE 5-7046 before noon.

6 ROOMS FURNITURE CHEAP. Restaurant equipment, front and back bar. 522 S. Saginaw call after 2 P.M.

2 PIECE LIVING ROOM SUITE FE 2-7140.

VERY NICE DINING ROOM SUITE with buffet and 6 chairs also matching lamp tables. Reasonable. 51 Mark. FE 4-5192.

¾ BED, SPRING AND MATTRESS, dresser & dressing table, Stork-line crib and chest to match, leather top desk, 207 S. Marshall.

WELSH BABY BUGGY, TURquoise like new, high chair and potty chair. $25. 691 Second.

For Sale Miscellaneous 72

ALL STEEL 22 IN. FURNACE, flat duct, stoker and blower Controls. $175. See this in operation. Call after 5 p.m. FE 7-7603.

ANGLES, CHANNELS, BEAMS, pipe, reinforcing rods, basement posts, complete line of structural steel, new and used Typhoon Steel Co., 135 Branch St. (across from American Forging & Socket) FE 4-9563.

Acc. folding interior doors, $29.95. Alum. Comb. doors, $39.95. Steel overhead garage doors, $59. Oakland Home Improvements OR 3-1511
4175 Dixie, cor. Hatchery Rd.

Asphalt Tile 4c
$4.95 9x12 LINOLEUMS . . . $3.50
$2.95 Sherwin House Paint . . . $1.59 gal.
12x12 Linoleums . . . $6.00 off
39c Plastic Wall Tile . . . 18c sq. ft.
10c Linoleum Tile 9x9 . . . 7c
Harold's, 140 S. Saginaw
FE 2-5450 Free Delivery
ALWAYS WRECKING

Save on used bldg. material, a million feet of good sound lumber, brick. We deliver. Union Bldg. doors, plumbing, sash, angle iron. Supply Co., 31245 W. Eight Mile Rd., corner Orchard Lake Rd., Farmington 0268. Open daily 8:00 to 6:00, Sunday 10:00 to 2:00.

ANCHOR FENCES

FHA approved. No money down. Ph FE 5-4962 for free estimates.

ALL METAL LUGGAGE CAR TOP carrier and cover, used once. 184 Prospect. FE 5-4498.

ASPHALT PAVING

Driveways and parking areas. Cash or terms. Free estimates. O. & W. Asphalt Paving Co. FE 2-2227.

BATHROOM FIXTURES, SOIL pipes and fittings, automatic oil and gas water heater, oil and coal furnaces, steam and hot water boilers, oil fired.

HEIGHTS SUPPLY
2685 Perry St.
Phone FE 4-5431

Burmeister's
OPEN 8 A. M. TO 8 P. M.
SUNDAY 10 TO 3
LUMBER

1x6 fir boards No. 1 . . . $110 per M.
1x6 W. pine boards . . . $70 per M.
1x12 W. Pine boards . . . $95 per M.
2x6 No. 2 fir . . . $110 per M.
2x8 No. 2 fir . . . $110 per M.
Grade A brick door . . . $9.95
4x8 ⅜ plyscore . . . $3.98
4x8 ¼ in. fir plywood . . . $4.98
2x4's No. 2 fir . . . 7c per ft.
4x8 sht rock . . . $1.17
Rock Lath . . . pr bundl 99c
No. 2 oak flooring . . . $130 per M
Combination doors . . . $14.95
HARDWARE PLUMBING
BOYDELL PAINTS
IF YOU ARE BUILDING A HOUSE DRIVE OUT TO BURMEISTER'S AND SAVE UP TO $500 ON ALL MATERIALS
Make Sure It's
Burmeister's
Northern Lumber Co.
8107 Cooley Lake Rd.
WE DELIVER
20 Mile Radius
With 8 Trucks Serving You
EM 3-4650 EM 3-3996

For Sale Miscellaneous 72

BONDEX HYDRAULIC HEAVY duty sealer. Will stop that leaking basement or building. See, Oakland Fuel and Paint, 436 Orchard Lake Ave. FE 5-6180.

BASEMENT SUMP PUMP. A-1 condition. $25. FE 2-5133.

BUILDING PLANS FOR SALE: Complete set of plans, business and living quarters combined. 20x65 feet. 5 rooms upstairs, store space, work room, utility room, 2 car garage downstairs. $100.00. Call FE 4-5158.

BOTTLED GAS AND ALL KINDS of gas heaters and appliances. For housetrailers and cabins a specialty. Cash or terms.
PETRO HEAT SERVICE CO.
Associated with Trailer Exchange
60 S. TELEGRAPH
Open Evenings & Sunday P.M.

CORNER CHINA CABINETS, NEW D. W. Fitzwater, 1212 Desiax Ave. in Ward Orchards. Call FE 4-2687 after 4 p.m.

COMPLETE DARK ROOM. DEJUR versatile enlarger. Zeiss Ikonta camera. Must see to appreciate. First $225 takes all. Also 2 wheel trailer, $40. OR 3-2760.

DO IT THE EASY WAY, through Classified ads! To find just-right living quarters, or anything else—read Want Ads regularly.

CIRCLE FLUORESCENT FIXtures, newest brightest and most modern type of lighting for kitchens, dinettes, bedroom and recreation rooms, $11.95 value, $5.95. Slightly factory marred. Call at factory showrooms, Michigan Fluorescent, 393 Orchard Lake Ave.

CONTRACTING ROBERT H. CHApin, 4674 Sherbourne, FE 5-3479.

CEMENT
CINDER
BLOCKS
P. O. VAN HORN & SONS
FE 5-8614

CORNER CHINA CABINETS, made to order. D. W. Fitzwater, 1212 Desiax Ave. in Ward Orchards. FE 4-2687 after 4 p.m.

CASH FOR FURNITURE
FE 4-7881.

CEDAR FENCE POSTS, ANY length. FE 7-0279, OR 3-6882.

CASH CASH CASH

For anything you have of value. Frl. auctions. Michigan Auction Mart, M24, Lake Orion. MY 3-1631.

COMBINATION STORM DOORS, 3x6-8. $6. 250 E. Rundell.

CEMENT BLOCK MACHINE WITH big mixer palats for 12"x8" blocks and three phase motors, priced to sell. Phone Roy Hampton. Almont, 35F14

CEMENT BLOCKS

Immediately delivered, 96 Sheffield Ph. FE 2-0401 or FE 2-7275
Russell Lemon

MYERS PUMPS

Trade-in your old pump on a new Myers.
1-3 H.P. Myers jet, $99.50. No down payment, easy terms.
Whirlpool electric dryer, $130, original price $190.95.
Regular $99.50 Whirlpool wringer Washer, now $80.
Regular $129.95 54" Youngstown sink, now $89.50.
30 gal. auto. gas water heaters, $59.50.
KELLY'S HARDWARE
3994 Auburn at Adams FE 2-8811
Auburn Heights

DO IT YOURSELF
ALL A A LUMBER
COMPLETE LIST OF MATERIALS
14' x 20'
GARAGE
$299
OVERHEAD DOOR
AND CEMENT EXTRA
HAGGERTY
LUMBER COMPANY
1947 Haggerty Hwy. Walled Lake
Market 4-1084

DEEP FREEZE UPRIGHT, ONE of America's best makes. Freezer and food guaranteed for 5 years. $495 value $289. Slightly scratched in transit. Michigan Fluorescent, 393 Orchard Lake Ave.

EVERY SAT. & SUN. ONLY. LIQUIDATION SALE. GENERAL WAREHOUSE, 467 S. SAGINAW, PONTIAC.

1 WHEEL TRAILER, PRACTICALly new. OL 1-4396.

FOR SALE: STEEL BANDING machine with banding wire. Ph. FE 2-4505.

FOR SALE: GENERAL ELECTRIC wringer type washing machine. 1½ years old. Excellent condition. Reasonable, also 1949 Nash car trailer hitch. Phone ORlando 3-8704.

FUR MACHINE. 485 FOURTH AFter 6:30 P.M.

FLOOR SANDER, FURNACE cleaners, wallpaper steamers for rent. Oakland Fuel and Paint, 436 Orchard Lake. FE 5-6150.

FURNACES

10 year factory guarantee. Square ducts or round, oil or gas conversion burners. F.H.A. terms. Call Stan Gaywood, FE 4-3080.

GARAGE FOR RENT. CEMENT floor, lights, near H.S. FE 5-8278.

Garage Doors

1st quality steel overhead 8 ft. x 7 ft. Regularly $58, limited time only $35. Other sizes reduced accordingly. Installation arranged at cost. Free garage plans.
DONALDSON
LUMBER CO.
27 Orchard Lake FE 2-8381

GOOD 2 WHEEL TRAILER. REAsonable. FE 5-5816.

GLIDDEN SPREAD SATIN, THE 100 per cent latex wall paint, Warwick, 2670 Orchard Lake Rd.

HOMART SHALLOW WELL PUMP, like new. OR 3-8673 after 6.

HOT WATER TANK, SIDE ARM heater, and laundry stove. First reasonable offer takes. FE 2-6710.

HERCULES AUTOMATIC HOT WAter, 30 gal. GE 3-6221.

HOLLINGSHEAD VARIETY Store 7 miles out Baldwin, Armstrong floor covering and Mac-O-Lac paints. Phone FE 7-7845.

INSULATION
STORM DOORS
COMB. STORM SASH
Awning Type Windows
M. A. BENSON
549 N. Saginaw FE 4-2521

JACKSON'S RENTAL

Mixers, chain saws, Skilsaw, electric hammer, drain pumps, pavement breaker, 1105 Cherry-lawn, Pontiac, FE 4-8240.

For Sale Miscellaneous 72

KITCHEN CABINET SINKS, BEAUtiful 42 in. model 895 value $59.50. Slightly marred in transit, also several 54 in. and 66 in models at extraordinary values. Michigan Fluorescent, 393 Orchard Lake Ave.

LUMBER

BUILDING SUPPLIES

Sheet-rock 4'x8'x⅜ C & C $1.35 ea. Plyscord 4'x8'x⅜ CDX ea. $4.80. 3" spun wool insulation 100 sq. ft. only $4.50. White pine sheathing board 8¢ Ft. 10c Flr 2x4 fine quality no waste 1 ft. 7c. Flr 2x6 1 & better 1 ft. 12c. Flr 2x8 1 & better 1 ft. 16c. Doors interior, some as low as $6.00 ea. Doors Exterior large stock $15.00 & up. Doors Domestic and Imported woods. Plywood Flr. White pine & Birch, Weldtex, Wedgewood, Surfwood & many others. Roofing & Siding, wood & asphalt. Wood shakes, for that beautiful exterior. Know your dealer for Quality.
Paul St. Cyr Lumber Co.
6120 Bogie Lake Rd. Tel. now at EM 3-7731.

LAVATORIES, COMPLETE WITH faucets, $26.50 value $14.95, also toilets, bathtubs, shower stalls at terrific values. These are crate marred. Michigan Fluorescent, 393 Orchard Lake Ave.

LARGE RED AND GREEN PLAYground set. Sky Ride, Ladder, Teeter totter, Trapeze bar, and swing. Good condition. Reasonable. FE 4-7273.

NEW PLANT JR. SEEDER, 3 FT. power leaf raker, 8 ft. lime or fertilizer spreader. 4 ft. tropical fish aquarium and all accessories and fish. Shetland pony, saddle and bridle. 5635 W. Maple Rd.

MOW-MASTER ROTARY LAWN mowers. Triple M. rotary mowers and others with leaf mulchers. Terms.
Lee's Sales & Service
921 Mt. Clemens St.
Phone FE 3-8830.

55 GAL. OPEN HEAD STEEL drums for burning your rubbish in. $1 each. Also oil drums. 4750 Joslyn Rd. H. P. Sutton. MY 3-6472.

MASON SHOES
OR 3-0974.

MEDICINE CABINETS WITH TWO separate chrome fluorescent lights $29.95 value, $14.45. Factory irregulars Michigan Fluorescent, 393 Orchard Lake Ave.

NEW MOWAMATIC, 21 INCH POWer lawn mower, medium size western saddle 700.20, 8 ply tire and tube, automatic washing machine, 22 horsepower Johnson outboard motor. EM 3-2204.

KITCHEN CABINET 54 IN. COMplete with faucets, $129.95 value $89.50; also wall and base cabinets at terrific values. These are slightly transit marred. Michigan Fluorescent, 393 Orchard Lake Ave.

Overhead Garage Door

Standard sizes available in number and factory rejects. May we give you a free estimate on replacing your present doors with steel overhead.
BERRY DOOR CO.
371 S. Paddock FE 3-0203

OUR
NEW LOW PRICES

2x6's, 2x8's & 2x8's $85 per M. Sheating boards $70 per M. ½ in. Utility Plywood, $4 sheet. Quantity Pickup Price.
We have a complete line of building materials at reasonable prices.
BLACKETT'S
Building Supplies
8161 Dixie Hwy. Clarkston
MA 5-5581

3 GARAGES TO BE MOVED $300. 3386 Auburn Rd.

1700 SQUARE FEET OF OAK flooring, $100. OR 3-1840.

52 gal. electric water heaters $95.
32x21 ledge double sink . . . $23.
½ inch galv. pipe. Per foot . . $.10
¾ inch copper tubing. Per foot $.20
Sump pump . . . $42.50
WALLY'S
Plumbing and Heating Supplies
451'0 DEQUINDRE AT 2 MILE RD.
Rochester, Mich.

22x26 2 STORY HOUSE TO BE torn down. Cheap, MY 2-0672.

ROCK HOUNDS

Cabochons, mineralites, mineral & fluore cent specimens silver slabbing and cutting material.
TASKER'S
69 W Huron St FE 5-6261

REINFORCED CONCRETE SEPtic tanks. Phone OR 3-7686.

PLYWOOD AT LOW LOW PRICES. FE 5-5391 or FE 2-4826

PORCH LIGHTS IN EARLY American lanterns. Old English coach and candle lantern designs. Also most complete selection of lights for every room in the house at terrific values. Michigan Fluorescent, 393 Orchard Lake Ave.

POWER SPRAYER, 15 GALLON, on rubber wheels, practically new. Phone FE 4-4745, after 6 p.m.

PRESSURE COOKER, TOASTER. 35 2x6's, Jigsaw etc. 685 Fourth after 6:30 P.M.

PLYWOOD

All kinds, plain & decorative. Kitchen cabinet doors—drawers made to order.
PONTIAC PLYWOOD CO.
1488 Baldwin Ave. FE 2-2543

Pavement Breakers

Floor sander and edger, electric sewer cleaner, dirt conveyors.
CONE'S RENTAL
1251 BALDWIN FE 2-0077

PORCH RAILINGS MADE TO ORder & installed FE 5-4962.

SHEETROCK 4x8 . . . $1.19
Rock Glass . . . 98c bungle
Fir boards, 1x8 . . . $69 M
Fir, 2x4 stud . . . 48c pc.
COLONIAL
Lumber Company
Open Daily 8-6, Sun. 9-2
Phone ORlando 3-2215
7605 Highland Rd. (M-59)

SPECIAL

Excellent white pine 2x6's (used). Can't be beat for roof, rafters or ceiling joist, 9c ft.
SURPLUS LUMBER & MATERIAL SALES CO.
5340 Highland Rd. (M59) OR 3-7092
Open 8 to 5:30 except Sunday.

TYPEWRITER, 11 IN. STANDARD, very good condition, reasonable. 170 Semino's.

SLIDING GLASS DOOR BATHTUB enclos

Star of Meet Millie Goes All Out for Laughs

--Today's Television Programs--

Channel 2—WJBK-TV | Channel 4—WWJ-TV | Channel 7—WXYZ-TV

TONIGHT'S TV HIGHLIGHTS

6:00—(7)—Detroit Deadline. News. (4)—Time for Music. Songs by Janie Palmer. (2) — Twenty Questions. Panel game with Fred Van Deventer, Florence Renard, Phyllis Kirk, guest.

6:15—(7)—Sports Show. Don Wattrick. (4)—News. Paul Williams.

6:30 — (7) — Superman. George Reeves in "The Secret of Superman." Scientist tries to drug Superman and control his will. (4)—Time off for Sports. Bill Flemming. (2)—Telenews Ace. Ken Cline, Van Patrick.

6:45—(4)—Man About Town. Bob Maxwell; music and chatter. (2) Weatherman. Dr. Everett R. Phelps.

7:00—(7)—Heart of the City. Steve and Lorelei and "Point Set." (4) Douglas Fairbanks Presents. Film to be announced. (2)—Carpet Theater. "Mr. and Mrs. Spring," film drama.

7:30— (7) —Mark Saber. Saber solves death of attractive interior decorator killed before trip to Europe in "The Toast of Death." (4)—Eddie Fisher. Popular ballads. (2)—News. Douglas Edwards.

7:45—(4)—News Caravan. John Cameron Swayze. (2) — Perry Como. Perry and the Fontanes sing ballads.

8:00— (7) —Bowling Champions. Fred Wolf host to champs in competition. (4) — I Married Joan. Joan decides to test Brad's love by pretending interest in another man. (2)—Godfrey and his Friends. Variety.

8:30—(7)—White Camellia. "Quiet Sunday," mystery film. (4)—My Little Margie. Freddie outwits Margie's Dad outranking him in Naval Reserve in "Tugboat Margie."

9:00 — (7) — Club Polka. Warren Michael Kelly with guest Bill Darnell. (4)—Television Theater. "Mr. Candido," comedy of life on New York's upper East side with Jose Perez, Pat McVey. (2) Strike It Rich. Warren Hull, host, quiz.

9:30—(7)—Feature Film. Arthur Lake, Dale Evans in "The Big Showoff." (2)—I've Got a Secret. Garry Moore, host.

10:00—(4)—This Is Your Life. Ralph Edwards re-creates life of surprise guest. (2)—IBC Boxing. Welterweight boxing bout; Chuck Davey vs. Gerald Dreyer.

10:30—(7)—Man Against Crime. Ralph Bellamy in "Hit and Run." (4)—Mr. District Attorney. David Brian in documentary crime story.

10:45—(2)—Greatest Fights. Dempsey-Willard fight of July 4, 1919.

11:00 — (7) — Soupy's On. Guest Charlie Parker, jazz trumpeter. (4)—News. (2)—News.

11:15—(7)—Theater. Gene Raymond in "Million Dollar Weekend." (4)—Singing Along. Music. (2)—Wrestling. Antonio Rocca vs. Pedros Escebar.

11:30—(4)—Moods in the Night. Music.

THURSDAY MORNING

7:00—(4)—Today.

8:00—(2)—Morning Show

8:45—(7)—Cartoons.

9:00—(4)—Playschool. (7)—Breakfast Club.

9:45—(2)—Brighter Day

10:00—(7)—Charm Kitchen. (4)—Ding Dong School. (2)—Arthur Godfrey.

10:30—(4)—One Man's Family.

10:45—(4)—Three Steps.

11:00—(7)—Playhouse. (4)—Home.

11:30—(2)—Strike It Rich.

THURSDAY AFTERNOON

12:00—(4)—Bride & Groom. (7)—Comics. (2)—Valiant Lady.

12:15—(2)—Love of Life. (4)—Hawkins Falls.

12:30 — (4) — Betty White. (7)—News. (2)—Tomorrow's Search.

12:45—(7)—Stars on Seven. (2)—Guiding Light.

1:00— (4) —Home Theater. (2)—Bob Murphy.

1:30—(2)—Garry Moore Show.

2:00—(7)—My Life.

2:30 — (4) — Jean McBride. (7)—Theater. (2)—Houseparty.

2:45—(4)—Faye Elizabeth.

3:00—(2)—Big Payoff. (4)—Kate Smith Show.

3:30—(7)—Air Base. (2)—Ladies Day.

4:00—(4)—Welcome Traveler. (7)—Cowboy Colt.

4:30—(2)—Feature Theater. (4)—On Your Account.

5:00—(4)—Pinky Lee. (7)—Auntie Dee.

5:30—(4)—Howdy Doody. (2)—Bob Crosby Show. (7) — Barnaby Bear.

5:45—(7)—Weather. (2)—Sports.

THURSDAY EVENING

6:00—(4)—Music Time. (7)—Detroit Deadline. (2)—To Be Announced.

6:15 — (4) — News. (7) — Sports. (2)—Detroit This Week.

6:30—(4)—Time For Sports. (7)—Playhouse. (2)—News.

6:45 — (4) — Red Cross. (2) — Weatherman.

7:00 — (4) — Liberace. (7)—Cisco Kid. (2)—Meet Mr. McNutley.

7:30—(4)—Dinah Shore. (7) — Lone Ranger. (2)—News.

7:45—(4)—News. (2)—Jane Froman.

8:00—(4)—You Bet Your Life. (7) Talent Patrol. (2)—Life With Elizabeth.

8:30 — (4)—Justice. (7)—Where's Raymond. (2)—Playhouse.

9:00—(4)—Dragnet. (7)—Wrestling. (2)—Theater.

9:30—(4)—Theater. (2)—Big Town. (7)—Kraft Theater.

10:00 — (4) — Martin Kane. (2)—Public Defender.

10:30—(4)—Michigan Outdoors. (2) "I Led Three Lives." (7)—Janet Dean.

11:00—(4)—News. (7) — Soupy's On. (2)—News.

11:15—(7)—Motion Pic. Academy. (2)—Theater. (4)—Jane Fulton.

11:30—(4)—Moods in the Night.

--Today's Radio Programs--

Programs furnished by stations listed in this column are subject to change without notice.

WJR, (760) | CKLW, (800) | WWJ, (850) | WXYZ, (1270) | WCAR, (1130) | WJBK, (1400)

TONIGHT

6:00—WJR, Hainline
WWJ, News
WXYZ, Wattrick, McKenn.
CKLW, News, Sports
WJBK, Horsemen
WCAR, News, Ballads

6:15—WJR, Clark Quartet
WWJ, Bud Lynch
WXYZ, Lee Smits
CKLW, Eddie Chase
WCAR, Talk Sports

6:30—WJR, Bob Reynolds
WWJ, Fran Pettay
WXYZ, Bill Stern
WCAR, Ballads

6:45—WJR, Lowell Thomas
WXYZ, Ed McKenzie

7:00—WJR, Guest House
WWJ, Three Star
WXYZ, Red Skelton
CKLW, Fulton Lewis
WJBK, Tom George
WCAR, News, Ballads

7:15—WWJ, Fran Pettay
CKLW, Guy Nunn

7:30—WJR, Symphonette
WWJ, News
WXYZ, Lone Ranger
CKLW, Gabriel Heatter
WJBK, Tom George

7:45—WJR, E. R. Murrow
WWJ, One Man's Family
CKLW, Perry Como

8:00—WJR, FBI
WWJ, Walk a Mile
WXYZ, City Byline
CKLW, Squad Room
WJBK, Tom George

8:15—WXYZ, Show World

8:30—WJR, 21st. Precinct
WWJ, Gildersleeve
WXYZ, Band of the Day
CKLW, Nightmare

8:45—WXYZ, Vandercook

9:00—WJR, Crime Photog.
WWJ, Bet Your Life
WXYZ, Hollywood Airport
CKLW, Mem. Music

9:30—WJR, They Fought
WWJ, Big Story
WXYZ, Mystery Theater
CKLW, Author Meets Critic

10:00—WJR, Tennessee Ernie
WWJ, Fibber McGee
WXYZ, Headline Edition
CKLW, Frank Edwards
WJBK, House Party

10:15—WJR, Music Metropol
WWJ, Lenten Program
WXYZ, Top of Town
CKLW, Hollywood Date

10:30—WJR, On Stage
WWJ, Capitol Keys
WXYZ, News, Top of Town
WCAR, Sanctuary

10:45—WJR, Beulah
WXYZ, Top of Town
CKLW, Quiet Sanct.

11:00—WJR, News
WWJ, News
CKLW, News
WXYZ, News, Gentile

11:30—WJR, Bob Reynolds
WWJ, Allan Roth
WXYZ, Top of Town
CKLW, Manhattan Music

11:30—WJR, Believe, Music
WWJ, Laura
CKLW, Phil With Music
WXYZ, Top of the Town

THURSDAY MORNING

6:00—WJR, D. Burris
WWJ, News, Farm Story
WXYZ, News
CKLW, Toby David
WJBK, Meditations

6:15—WJR, Melody
WXYZ, News
WCAR, Coffee With Clem

6:30—WJR, Farm Forum
WWJ, Bob Maxwell
WXYZ, Fred Wolfe
CKLW, News, David
WJBK, News, Lenhardt

6:45—WXYZ, News
WCAR, Coffee

7:00—WJR, Dick Burris
WWJ, News, Maxwell
WXYZ, News, Wolfe
CKLW, News
WJBK, News, Lenhardt
WCAR, News

7:15—WJR, Music Hall
WCAR, Coffee

7:30—WWJ, Listen, Live
WXYZ, Osgood, Wolfe
CKLW, Austin Grant
WJBK, Gentile & Paige
WCAR, Coffee

7:45—WWJ, News
CKLW, Toby David

8:00—WJR, Jack White
WWJ, Bob Maxwell
WXYZ, Dick Osgood
CKLW, News, David
WJBK, News, Gentile
WCAR, News

8:15—WJR, Bud Guest
WXYZ, Fred Wolfe
WCAR, Coffee With Clem

8:30—WJR, Music Hall
8:45—WCAR, Radio Rev.

9:00—WJR, Wm. Sheehan
WWJ, Minute Parade
WXYZ, Breakfast Club
CKLW, News, Special
WJBK, News, Murphy
WCAR, News, Rhythm

9:15—WJR, Mae Hawk Show
CKLW, Gabriel Heatter
WJBK, Don McLeod

9:30—WJR, Mrs. Page
CKLW, Good Neighbor
WJBK, Bob Murphy

9:45—WJR, Pete and Joe
CKLW, Tony Martin
WCAR, Temple Acad.

10:00—WJR, A. Godfrey
WWJ, Welcome Traveler
WXYZ, My True Story
CKLW, Homechat
WJBK, News, Murphy
WCAR, News, Temple

10:15—WCAR, Temple

10:30—WWJ, Bob Hope
WXYZ, Whispering Streets
CKLW, Mary Morgan
WCAR, Birmingham High

10:45—WWJ, Break the Bank
WXYZ, Girl Marries
CKLW, Beauty Clinic
WCAR, Harmony

11:00—WJR, Arthur Godfrey
WWJ, Strike It Rich
WXYZ, Mod. Romance
CKLW, This Story
WJBK, News, McLeod
WCAR, News, Harmony

11:15—WXYZ, Ever Since Eve

11:30—WJR, Make Up Mind
WWJ, Phrase That Pays
WXYZ, Follow Woman
CKLW, Queen for a Day

11:45—WJR, Rosemary
WWJ, Second Chance
WXYZ, TBA
WCAR, News

12:00—WJR, Wendy Warren
WWJ, Faye Elizabeth
WXYZ, Curtain Call
CKLW, Curt Massey
WCAR, News
WJBK, News, McLeod

12:15—WJR, Aunt Jenny
CKLW, Austin Grant
WCAR, N'Day Caller

12:30—WJR, Helen Trent
WWJ, News
WXYZ, News
CKLW, Your Boy Bud
WJBK, Don McLeod
WCAR, Club 1130

12:45—WJR, J. White
WWJ, Fran Harris
WXYZ, Curtain Calls
CKLW, Ginger Rogers

THURSDAY AFTERNOON

1:00—WJR, Road of Life
WWJ, News
WXYZ, Charm Time
WJBK, News, George
WCAR, News, Club

1:15—WJR, Ma Perkins
CKLW, Paint Harmonies
WCAR, Club 1130

1:30—WJR, Dr. Malone
CKLW, Your Boy Bud
WXYZ, News, McBride

1:45—WJR, Guiding Light
CKLW, Dick Powell

2:00—WJR, Mrs. Burton
WWJ, News
WXYZ, Paul Winter
CKLW, News, Bud
WJBK, News, George
WCAR, News, Club

2:15—WJR, Perry Mason

2:30—WJR, Nora Drake
WXYZ, Martin Block
WCAR, Sports

2:45—WJR, Brighter Day
WWJ, Here's the Answer
CKLW, Peggy Lee
WCAR, Club 1130

3:00—WJR, Hilltop House
WWJ, Life Beautiful
WXYZ, Paul Winter
CKLW, Piano Briefs
WJBK, Tom George
WCAR, News, Rhythm

3:15—WJR, House Party
WWJ, Road of Life
CKLW, Eddie Chase

3:30—WWJ, Pepper Young
WXYZ, Paul Winter
CKLW, Eddie Chase
WJBK, Don McLeod

3:45—WJR, Gal Sunday
WWJ, Right to Happiness

4:00—WJR, Listen Lorene
WWJ, Backstage Wife
WXYZ, Wattrick, McK.
WJBK, Don McLeod
WCAR, News, Ballads

4:15—WJR, Wizard of Odds
WWJ, Stella Dallas
WCAR, Talk Sports

4:30—WJR, Music
WWJ, Widder Brown
WXYZ, McKenzie
WJBK, McLeod
WCAR, Ballads

4:45—WJR, News to Me
WWJ, Woman in House
CKLW, George Wright

5:00—WJR, News
WWJ, Plain Bill
WXYZ, Don Wattrick
CKLW, Sgt. Preston
WJBK, McLeod
WCAR, News

5:15—WJR, Music Hall
WWJ, 1st Page Farrell
WXYZ, Ed McKenzie
WJBK, Bob Murphy
WCAR, Ballads

5:30—WWJ, L. Jones
CKLW, Sky King

5:45—WJR, Curt Massey
WWJ, Marriage Pays
CKLW, Cecil Brown
WJBK, Bob Murphy

THURSDAY EVENING

6:00—WJR, News
WWJ, News
WXYZ, Wattrick, McKenn.
CKLW, News
WCAR, News, Ballads

6:15—WJR, Clark Quartet
WWJ, Bud Lynch
WXYZ, Lee Smits
CKLW, Eddie Chase
WCAR, Talk Sports

6:30—WJR, Reynolds
WWJ, Fran Pettay
WXYZ, Bill Stern
WJBK, Horsemen
WCAR, Ballads

6:45—WJR, L. Thomas
WXYZ, Ed McKenzie

7:00—WJR, Guest House
WWJ, 3 Star
WXYZ, Red Skelton
CKLW, Fulton Lewis
WJBK, Tom George
WCAR, News, Ballads

7:15—WWJ, Alex Drier
CKLW, Guy Nunn

7:30—WJR, Choraliers
WWJ, Morgan Beatty
WXYZ, Starr of Space
CKLW, Gabriel Heatter

7:45—WJR, Ed. R. Murrow
WWJ, 1 Man's Family
CKLW, Eddie Fisher

8:00—WJR, Meet Millie
WWJ, Roy Rogers
WXYZ, 3 City By-Line
CKLW, Official Detective

8:15—WXYZ, Show World

8:30—WJR, Jr. Town Meeting
WWJ, Six Shooter
CKLW, Crime Fighters
WXYZ, Band of the Day
WJBK, Hockey

8:45—WXYZ, Vandercook

9:00—WJR, Meet McNutley
WWJ, Proudly We Hail
WXYZ, Paul Whiteman
CKLW, News, Henry; Roth

9:15—CKLW, Roth

9:30—WJBK, Kostelanetz
WWJ, Swayze, Cantor
CKLW, Sounding Board

10:00—WJR, Tennessee Ernie
WWJ, Fibber McGee
WXYZ, Headline
CKLW, F Edwards

10:15—WJR, Your Congress
WWJ, Lenten Program
WXYZ, Top of Town
CKLW, Freddy Martin

10:30—WJR, Go to Town
WWJ, Jane Pickens
WXYZ, News, Town
CKLW, Ray Girardin

10:45—WJR, To Be Announced
CKLW, Organaires

11:00—WJR, News
WWJ, News
CKLW, News
WJBK, News

11:15—WJR, Bob Reynolds
WWJ, Laura
CKLW, Music

11:30—WJR, I Believe
WXYZ, Sports

Elena Verdugo Prefers Career

Believes in Living It Up and Has Husband Who Understands Her

NEW YORK — Elena Verdugo, the saucer-eyed actress who plays the title role in television's "Meet Millie," is a descendant of one of the pioneer families of California and could readily take her place in society as such.

Instead, she chose to be a career woman, airily brushing aside her heritage as the daughter of a first family.

"My prime interest in life," she explains, "is searching for laughs. That's because I firmly believe that laughter is the key to happiness and if more people followed that theory, the world itself would be a much more pleasant place.

"Sometimes people think I'm somewhat daffy because of my intensive search for laughs, but if they do, then I'm mighty proud of the reputation."

Elena and her husband, Charles Marion, have enjoyed a married life of laughs, irregular meals, wealth, poverty and more than the usual amount of domestic ups and downs.

Elena's mother, who for years was secretary to the fiery Lupe Velez, always encouraged Elena in her ambitions to become an actress. At 16, Elena appeared in "Moon and Sixpence" and "Cyrano de Bergerac."

Then came the lean days. But even they failed to make her thrifty. She prefers living generously and operating, for the time being at least, on a no-saving plan. She doesn't as yet own her own home, but hopes to do so in the near future.

A native Californian, Miss Verdugo has been to New York only once—for a one-night stop. She is unaffected, and tries to believe that her 5 1-2 inch heels take her out of the petite class. Her only pronounced Latin characteristics are her unusually large brown eyes.

At 28, she has already attained the happiness she has always wanted. With a husband who understands, her many whimsical traits and a four-year-old son who worships her, and a television career that holds forth all sorts of promises for the future, Miss Verdugo goes blithely on her way, filling the air around her with endless laughter.



SAUCY SECRETARY — Wide-eyed Elena Verdugo plays the light hearted heroine in the saga of a Manhattan secretary, "Meet Millie," which returned to television recently. The petite, brown-eyed blonde is co-starred in the series with Florence Halop who plays Mama and Marvin Kaplan as a poetry-writing friend. As zany Millie Bronson, Elena is at her "dumb-blonde" best.

Two Kangaroos Sent Mrs. Tufty From Australia

LOS ANGELES (INS) — Mrs. Esther Van Wagoner Tufty of Washington, arrived in Los Angeles from a Far East vacation to learn that friends in Australia had shipped her a kangaroo as a gift.

She also learned that en route to the United States the gift had given birth to an unexpected gift.

The Washington Zoo came to rescue with a promise to take the two kangaroos off Mrs. Tufty's hands.

Break Ground for New Cadillac Guard Armory

CADILLAC (AP) — Ground for a $250,000 Michigan National Guard Armory was broken Tuesday by T. Walter Kelly, former Cadillac mayor. Kelly headed a citizens advisory committee which was instrumental in obtaining the new armory.

Col. Herbert F. Layle of the State Quartermaster's department spoke at a luncheon preceding the ground-breaking.

The federal government will contribute $128,000 to the cost of the structure.

Bishop Oxnam to Speak at Conference at MSC

EAST LANSING (AP) — Bishop G. Bromley Oxnam of Washington, D. C., will be the keynote speaker at the second annual Methodist All-State Leadership Conference April 10 at Michigan State College.

More than 800 Methodist laymen and ministers are expected to attend. Theme of the conference will be "Methodist Men on the March."

Michigan Boy Gets Arizona Prison Term

FLAGSTAFF, Ariz. (AP) — An 18-year-old Michigan youth faces the next 20 to 25 years in Arizona Prison today as the driver of a getaway car in a liquor store holdup last March 18.

Duane Roger, a Clare County escapee from a Michigan prison honor camp, was sentencer yesterday by superior Judge H. L. Russel. Roger pleaded guilty to armed robbery.

Roger and two other escaped from the Michigan camp together. One of Roger's companions, Ronald Taylor, 18 , of Midland, was killed in the crash of the getaway car at roadblock 45 miles north of Flagstaff.

The third secapee, David Totten, 20, of Fenton has waived a preliminary hearing on charges of robbery and assault. He is accused of firing at pursuing officers.

Japanese 'Peace' Envoy Died Today at Age 68

TOKYO (INS) — Saburo Kurusu, Japan's special "peace" envoy in Washington when the Japanese attacked Pearl Harbor on Dec. 7, 1941, died today at the age of 68.

(Political Advertisement)



DR. ROY V. COOLEY

Voters of District 1

I wish to thank you for your expression of confidence.

I shall always endeavor to carry out my duties to the utmost of my ability.

Setter Retrieves Lost Neckpiece; Gets Into Trouble

FLINT (AP) — When your Irish Setter trots up to you with a woman's fur neckpiece dangling from its jaw instead of a pheasant it's enough to worry a person.

Mrs. Robert Dolan banished her "Bridget" to the doghouse when just such a thing happened. Then she called police.

A few days later, police reported they had found the owner who said she lost the neckpiece on the way home from a party.

So, Bridget is out of the dog house once more — literally and figuratively.

Detroit Boy, 9, Killed by Car While Walking

DETROIT (INS) — A nine-year-old Detroit boy died early today in east side General Hospital of injuries suffered yesterday when he darted into the path of an oncoming auto.

Witnesses said Stephen Gross suddenly ran into the street as he and playmates were on their way home from school. The boy was hit by a car driven by Clement Sliwinski, 38, of Detroit. The motorist was released after police took his statement.

Baby Falls and Dies

DETROIT (AP) — Eight-month-old Ruth Ann Rimka was killed when she tumbled from a third floor window of her welfare shelter home yesterday.

Pre-Easter Revival
at the
1st GENERAL BAPTIST CHURCH
249 Baldwin Ave.



Rev. Garner

STARTS
Wednesday, April 7th, 7:30 P.M.
Rev. Robert Garner, Conducting Service
Invitation to All . . . to Join in the Worship with Us in Our New Church!
BAPTISMAL SERVICE WEDNESDAY
at the Beginning of the Service

PONTIAC'S OLDEST TV SERVICE DEALER!
BLAKE RADIO AND TV SERVICE
Authorized Factory Service for 15 Different Manufacturers
3149 W. Huron FE 4-5791

OUR 7th ANNIVERSARY
FLOOR-IT YOURSELF SALE!

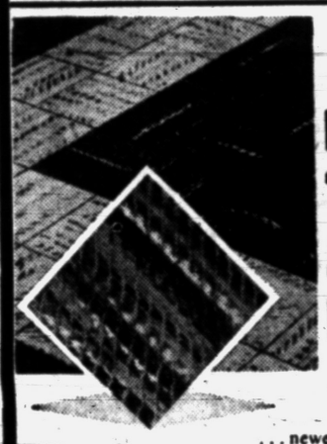

NEW PLASTIC TILE IS MIRACLE FLOOR
Cordoray FLOR-EVER
. . . newest decorator patterns and colors for your floor—plus the magic of plastic. Forget scrubbing—no mess can soak into this ultra-smooth, NON-POROUS plastic . . . *swishes* right off. Never stained by kitchen grease, fruit juices, or caustic soap. *And*—wears far longer! Investigate.
Per 9x9-inch Tile **12¢ Ea.**

PLASTIC
Contour-Walltile
5 colors, marbleized, perfect quality. Sq. Ft. **18¢**
None Sold to Dealers
Something NEW
Plastic tile decals dress up your walls in scenes and decals.
SPECIAL
CONGOWALL
4 Patterns Running Ft. **29¢** Running Foot
THE FINEST IN PLASTIC TILE
White, Black, Pink, Yellow, Rose, Light Green, Dubonnet, Forest Green, Sea Green, Peach, Rainbow, Blue, Gray, Chartreuse, Turquoise
The above colors carried in stock at all times.
Custom-Contour PLASTIC TILE
35¢ Sq Ft.

KENTILE ASPHALT TILE



Light Colors **7½¢** ea.
9"x9"x⅛" pefect quality.

RUBBER TILE
The Luxury Tile
Lasts A Lifetime
Full ⅛" thick. All Colors. Marbleized 9"x9"x⅛" **17¢** ea.

Plastic Finish Linoleum
RUGS $4.95 9'x12'

FELT BASE LINOLEUM



6 Ft. Wide **24¢** Running Foot
150 different patterns in 9'x12' width in stock.



Inlaid Tile
BONNY MAID VINYL-SEALED
9x9 Only **8½¢** ea.

FREE---We Loan You the Tools
FREE! We Loan You the Tools and Furnish Instructions
THE **FLOOR SHOP**
99 S. Saginaw AT AUBURN AVENUE
FREE Parking IN REAR OF STORE

SIGNATURE • CAR • FURNITURE LOANS for Spring-Summer needs
• Vacation expenses
• Car or home repairs
• Shopping expenses
• Doctor bills
$20 to $500
One-day service.
No endorsers needed.
Simple requirements.
Monthly repayment plans.
Up to 20 months to repay.
Phone or stop in today, for fast, friendly service!
HOUSEHOLD FINANCE
Corporation of Pontiac
3½ South Saginaw St.
The Kay Bldg., 2nd Floor
PHONE: FEderal 4-0535
Loans made to residents of nearby towns

MEDICINE CABINETS
Large 20" Mirror, all Metal Cabinet
$7.95 Value . . . $3.95, Slightly Marred
MICHIGAN FLUORESCENT LIGHT CO.
393 Orchard Lake Ave.

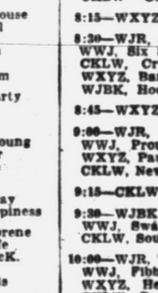

FIRST AID!
Another Friendly Service of Your Neighborhood PHARMACIST
Baldwin Pharmacy
218 Baldwin Ave.
FE 4-2620 Cor. Grande

Mrs. Williams Resting After Wrist Operation

LANSING (INS) — Mrs. Nancy Williams, wife of the governor, rested comfortably in Sparrow Hospital at Lansing today after an operation on the nerves of her wrist.

A neuro-surgeon performed the operation yesterday to repair damage to nerves caused when Mrs. Williams was injured in a kitchen accident some months ago.

Zebra stripe patterns, like fingerprints, are never identical.

The watermelon is the largest of the cucumber family.

Apartment Encourages Parenthood With Bonds

SEATTLE (AP)—A Seattle apartment house has reversed traditions and urged its tenants to have babies—even offered a $25 defense bond to each new baby.

An additional bond will go to babies named after the apartment—the Grosvenor. Double money also will be paid for twins.

For triplets? Triple money—and an eviction notice, the management says, with tongue in cheek. (P.S.: But some of those bachelor units are pretty small for a family of five.)

Hold Brother-Sister Reunion After 37 Years

ENFIELD, N. H. (UP)—George Sprague thought his sister, Mrs. Lucy Mae Sawyer of Enfield, had been killed in a flood many years ago.

When Mrs. Sawyer was hospitalized several months ago, her daughter began a search for Sprague. It started with a letter to St. John, N. B., birthplace of Sprague and Mrs. Sawyer. It ended in Bangor, Me., where Sprague now resides.

A recent weekend was one of reunion for the brother and sister, a reunion after 37 years.

Caps Plea for Honesty for Taking Wrong Hat

LINCOLN, Neb. (AP) — Gov. Robert Crosby of Nebraska has under way a campaign to get all personal property in the state on the tax rolls. He calls it "Operation Honesty".

He went to Crete to tell about it—then after his talk, walked out of the hall with Mayor Fred Kerst's hat!

It was all straightened out before the governor left town.

Iowa was the first state to levy a tax on cigarettes, in 1921.

'Shooting' False Alarm

NORTH TONAWANDA, N. Y. (UP)—Police investigated a complaint that two youths were "shooting up" a street with rifles pointed out the window of their moving car. They discovered the "guns" were broomsticks and the "shots" were the backfiring of the car caused by turning the ignition off and on.

(Advertisement)

Itchy Skin Rash

Stop Scratching Like a Dog!

Get lightning fast relief from annoying, embarrassing itchy skin rash, pimples, eczema, external skin troubles. Wash irritated area with Wonder Soap. Then apply generous, glorious Wonder Salve. Destroys most bacteria on contact. Relieves as it heals. WONDER SALVE & SOAP at all druggists. Money back guarantee.

SEARS ROEBUCK AND CO.

spring savings FESTIVAL

shop at SEARS and SAVE

$169 2-Pc. Living Room



Use Sears Easy Terms!

$144 Only $15 Down

Harmony House . . . Red, Beige, Gray or Green

A beauty for your home . . . at Spring Festival savings! Constructed with sturdy dowelled hardwood frame, spring-filled construction throughout. Carefully tailored in long-wearing frieze.

USE SEARS EASY CREDIT TERMS

Pay just a small amount down on purchases of $20 or more . . . balance out of your monthly income. Ask any Sears salesperson about it—today!



$109 Box Spring And Mattress

89.95 Set

$9 DOWN

Foam rubber combination . . . 4-in. foam rubber mattress. Matching box spring. Gives restful comfort. Save now!

Furniture Dept. Second Floor

Buy Now — Save on Harmony House

Lounge Chair Sale

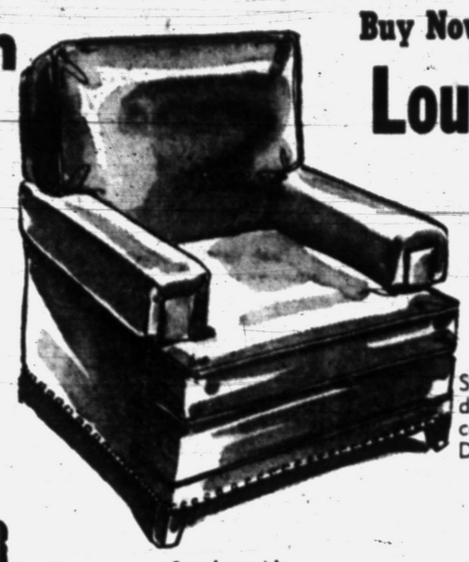

Your Choice of Red, Yellow Chartreuse Gray, Green or Ivory Plastic Finish!

Reg. 69.95 **59.88**

$6 Down on Sears Easy Terms

Smartly styled Lawson lounge chair has dowelled hardwood frame, spring filled construction. Tailored in long wearing Duran plastic in choice of colors. Save!



Complete with Springs and Mattresses

$139 MAPLE BUNK BEDS

Versatile bunk beds . . . stack 'em up or use them as twin beds! Authentic colonial design, complete with ladder and rail. Woven angle-iron springs, innerspring mattresses.

$109 $11 Down

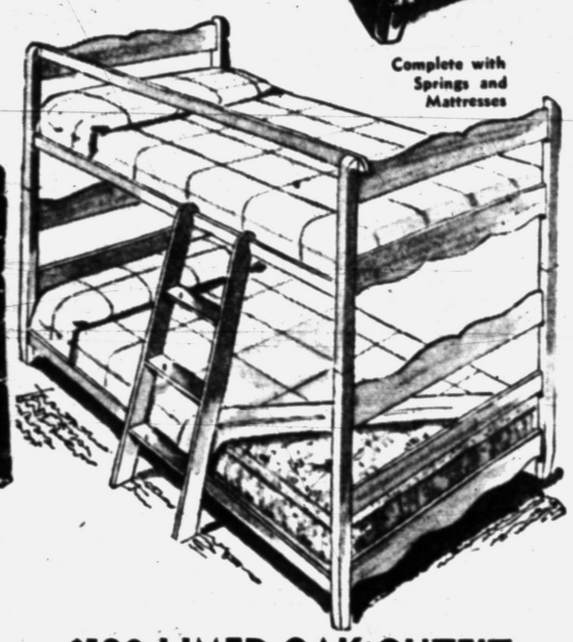

Complete with Springs and Mattresses

$120 LIMED OAK OUTFIT

Bunk beds for the younger set . . . smart twin beds whenever you wish! Crafted by experts, constructed for years of service. Complete with rail, ladder, springs and mattresses.

$99 $10 Down

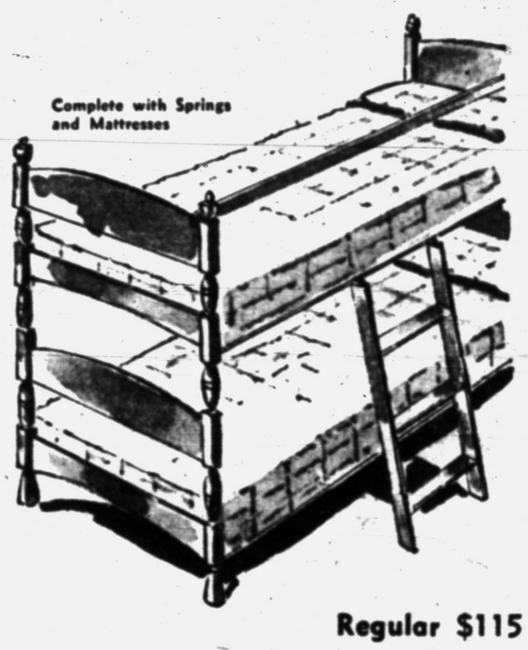

Complete with Springs and Mattresses

Regular $115

MAPLE FINISH SET

A special price on bunk beds! Maple finish outfit includes guard rail and ladder, 2 springs and 2 innerspring mattresses. Use them as bunk beds, as twin beds . . and save now at Sears!

$77 $8 Down



3-Piece American Walnut

Bed, Chest, Double Dresser

$18 Down $177

Smart American walnut modern bedroom . . . heavy plank construction. Hardwood interiors throughout, dovetailed, dust-proof drawers with center guides. Satin smooth walnut finish, burnished brass hardwood!



Reg. 69.50 Platform Rocker and Ottoman

Plastic or Friese Upholstery

$58 $6 Down

Comfortable platform rocker reclines, locks stationary or locks. Choose red, green or yellow. Save now at Sears!



Reg. 98.50 Lounge Chair

Duran Plastic Red or Chartreuse

$88 $9 Down

An attractive contour chair . . . adjusts to many positions by shifting your weight. Sit straight or recline. It's well built.



Baby Strollers

With Canopy, Shopping Bag

Special 9.95

New and delightful! Fabric seat and canopy are designed in red and green candy stripe pattern. All metal frames.



Budget Carriages

Front Drops to Make Stroller

Sale Priced 19.88

Honeysuckle carriage with 4 bow hood with visor, windbreaker, chrome plated pusher, storm shield.

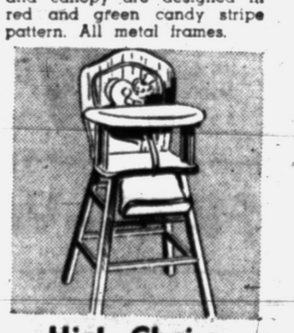

High Chairs

Waxed Birch or Maple Finish

Reduced! 10.88

Sturdy construction with heavy rounded corner legs. Adjustable foot rest and easy-to-clean plastic tray!



Nursery Chair

With Vessel and Tray

Save now 3.88

Easy for Mom and baby too with overhead tray, front apron. All hardwood construction. Lovely natural finish.

Save $15! Get a 12-Lb. Ham With

Kenmore Gas Range

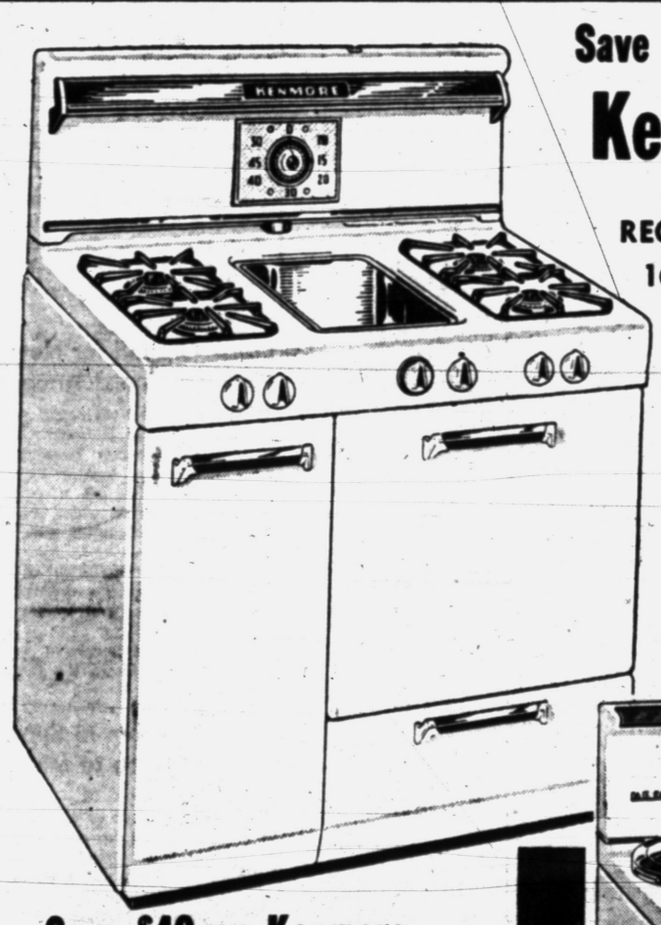

REGULAR 164.95 **149.88**

✓ JUST $5 DOWN DELIVERS IT!
✓ 12 POUND HAM INCLUDED

A 36-inch space-saving Kenmore with hooded lamp and handy 1-hour built-in Ken-Timer! The triple-top gives you a griddle, 5th burner or extra workspace! All top burners are lifetime guaranteed . . . light automatically. Big 20-in. oven with swing-out smokeless broiler has big capactiy. Has a range-Hi compartment and handy drawer for utensil storage! Save now!

Appliance Dept.—Sears Main Floor

Save $40 on Kenmore

Electric Range



REG. 249.95 **209.95**

✓ $10 Down Including 12-Lb. Ham

It's fully automatic, 7-speed pushbuttons for each unit. 3 super-fast Infrarod units with top-or-well cooker that acts as 5th burner. 17-in. oven is robotimer controlled, has smokeless broiler! With storage space!

"Satisfaction guaranteed or your money back" SEARS 154 North Saginaw Street Phone FE 5-4171