The Weather
U.S. Weather Bureau Forecast
Showers, thundershowers.
(Details Page 2)

THE PONTIAC PRESS

Home Edition

117th YEAR ★ ★ ★ ★ PONTIAC, MICHIGAN, TUESDAY, JULY 21, 1959—26 PAGES UNITED PRESS INTERNATIONAL ASSOCIATED PRESS 8c

Nuclear Vessel Awaits Launching

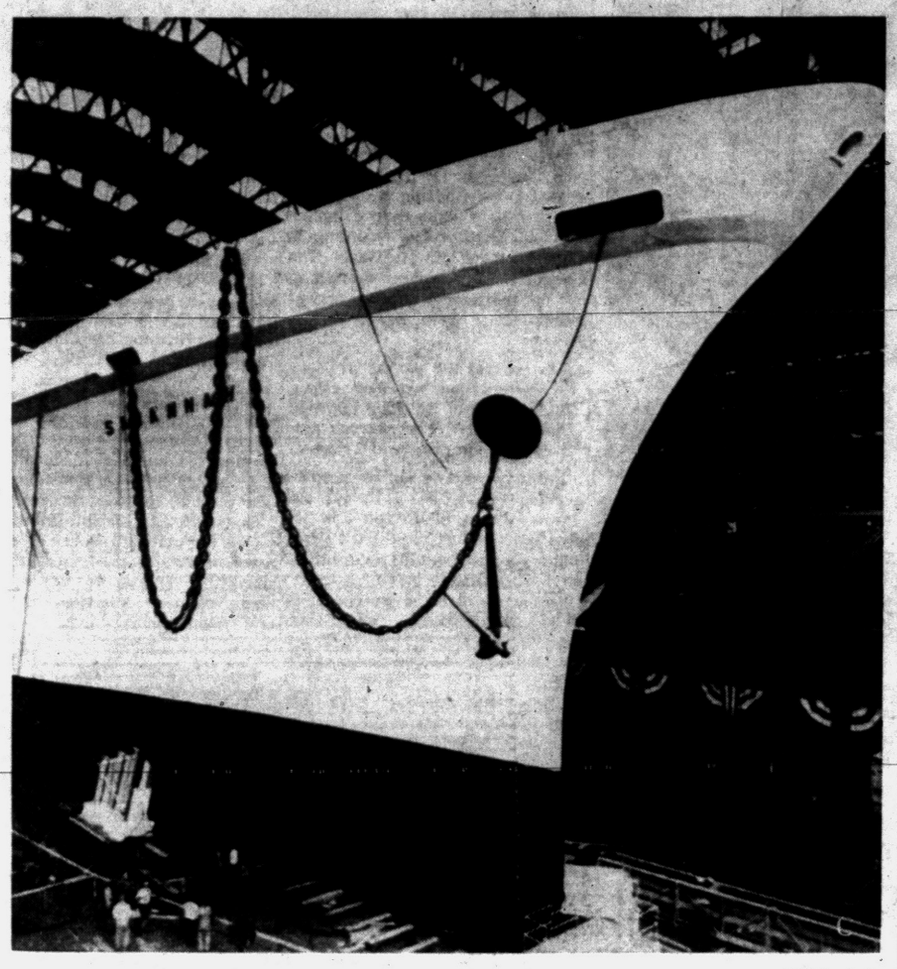

AP Wirephoto

FIRST NUCLEAR MERCHANT SHIP—Glittering in a shiny new coat of paint, the N.S. Savannah stands ready for the champagne bottle which was swung by Mrs. Mamie Eisenhower and sent the vessel down the ways today. The ship, with its yacht-like bow, was built by the New York Shipbuilding Corp. at Camden, N. J. It will go into service next year.

First Atomic Merchant Ship Hailed at Launching Today

CAMDEN, N.J. (AP)—The launching of the first atom-powered merchant ship, Savannah, was hailed today as a "bold and enterprising experiment in the daring and distinguished annals" of American science and seafaring.

Acting Secretary of Commerce Frederick H. Mueller set forth that view in an address a few minutes before the 21,000-ton Savannah slid down the launching ways.

"This ship," Mueller said, "was born of the inspiration of our distinguished President, Dwight D. Eisenhower, and became a reality through his leadership and enthusiasm translated into legislation by the Congress of the United States."

The President's wife was there for the traditional ceremony of giving the ship its name and sending the Savannah into the water. It is the country's first non-military atomic vessel.

Louis E. Wolfson, chairman of the New York Shipbuilding Corp., which is building the Savannah, said the launching "means more than life for one new ship."

"It means the birth of an entire new era for merchant shipping," he continued, "and new hopes the world over for the furtherance of nuclear power for peaceful purposes."

Another speaker, Sen. Clifford

(Continued on Page 2, Col. 7)

Ousted Official Asks Back Pay

Gullett, Fired by Pontiac After Gambling Raid, Seeks $4,500 Wages

LaRue F. Gullett, former deputy Pontiac city treasurer, wants to collect from the city approximately 11 months' back pay, estimated at $4,500.

Gullett, 41, of 301 Dick Ave., was fired last Aug. 29 when he, his wife, Gladys, 35, and three others were picked up in a series of raids which State Police Racket Squad members claimed smashed a $1,000,000-a-year bookmaking ring in Pontiac.

Gambling conspiracy charges against Gullett were dismissed June 1 by Circuit Judge H. Russel Holland.

Threatening legal action, Gullett appeared before the City Commission last night and demanded action on his request for back pay.

"Declare yourselves one way or another," he told the Commission.

★ ★ ★

But the Commission refused to debate the subject.

"We have asked the city attorney to negotiate with your attorney," said Mayor Philip E. Rowston, "and prefer not to discuss the matter until the negotiations are complete."

Gullett's attorney is Howard I. Bond of Pontiac.

"We promise to give you every consideration," added Rowston.

City Attorney William A. Ewart said Gullett was basing his claim to back pay on the veterans' preference act, which says a veteran cannot be suspended from a public post except upon conviction of a specific charge.

Ewart added that there was technical disagreement over the validity of Gullett's claim.

"The law says that a veteran must file a protest with his employer within 30 days of his suspension date," he said. "Gullett did not do this."

Mrs. Gullett and the three others are free on bond awaiting trial on five counts of conspiracy to violate state gambling laws.

The co-defendants are Basil W. Burke, 59, of 29 Salmer Ave.; Charles D. Apley, 44, of same address; and James "Chinaboy" Pruzor, 54, of 4 S. Saginaw St.

2 Million Chinese Die?

BELGRADE (UPI)—The Communist part newspaper Borba today carried a report from its Peiping correspondent saying 2,000,000 persons died in floods that swept across Red China this year. The newspaper said 200,000 homes were destroyed.

Nab Anglers With Their Racket Down

Three nocturnal fishermen with "heavy tackle" and a sure-fire method for coming home with bulging creels were in trouble with State Police and Conservation Dept. officials today.

★ ★ ★

Gerald W. Gravlin, 21, of 415½ Main St., Rochester, Claude W. Britton, 26, of 1065 Nakomis Way, Waterford Township, and Gerald T. Janisewski, 25, of 2813 Hartline St., Avon Township, waived examination this morning on a charge of unlawful fishing in Conservation Dept. waters.

West Bloomfield Township Justice Elmer C. Dieterle released them on personal bond pending arraignment in Oakland County Circuit Court Monday morning.

Pontiac Post Troopers Stanley Doubleday and Alfred Biland related the following tale of the "fishermen that didn't get away":

★ ★ ★

The trio met at a tavern late Sunday night. Britton and Janisewski said they had been fishing and were unhappy because their catch amounted to only "a few small bluegills."

Then then decided to go for some "big ones" at the Drayton Plains Fish Hatchery. Their "heavy tackle" consisted of a large badminton net.

"Gravlin and Janisewski said they stripped from the waist down and waded out into the water," Doubleday said. "They worked the

(Continued on Page 2, Col. 1)

But Thor Launching a 'Bust'

Atlas Scores Success Flight

State Police May Change Uniform Style

LANSING (UPI) — The Michigan State Police may change their uniform style.

Commissioner Joseph A. Childs brought two men into Gov. G. Mennen Williams' office for a style show today. He said he wanted Williams' opinion before deciding on the change.

The present $4.25 visor cap would be replaced by a $14 stiff-brimmed, campaign hat of the style used in World War I.

The light blue poplin shirt would be replaced by a dark blue shirt with 50 per cent synthetic fiber.

"The new shirt would be more comfortable and would last longer," Childs said. "We now issue nine shirts per man but would get by with just four with the new shirts."

The Michigan style would be similar to the style of the Indiana State Police.

600 Expected at AA Meeting

Public Invited to Attend First-of-Its-Kind Session in Pontiac Sunday

More than 600 members of Alcoholics Anonymous are expected at an area-wide meeting at 3 p.m. Sunday in the Pontiac Northern High School.

The meeting is open to AA members from eastern Michigan. The public is also invited, it was announced.

The first of its kind ever held in Pontiac, the meeting is the second in a series of large get-togethers for AA members in this part of the state.

Main speaker will be a Saginaw man who will discuss his recovery from alcoholism through the AA program.

The Pontiac Alanon groups, composed of non-alcoholic relatives of AA members, announced an open house for out-of-town Alanon members at 11 a.m. Sunday at the AA clubhouse, 1143 Joslyn Ave.

★ ★ ★

Alcoholics Anonymous is a fellowship of men and women banded together to recover from alcoholism themselves and help others to recover.

The group is not affiliated with any sect or denomination, nor are there dues or fees.

AA divides its activities into three phases—individual recovery, service to others, and continuing cure through unity.

★ ★ ★

It is the service aspect of the group that will be discussed primarily Sunday.

Senate Debates Bill to Extend GI Benefits

Ike Opposes Program to Give 'Cold War' Vets Home, School Aid

WASHINGTON (AP) — The Senate debates today a bill to give education, home loan and other benefits to an estimated four million post-Korean veterans.

The Eisenhower administration strongly opposes the measure.

However, it is expected to pass the Senate and go to the House, although some amendments may be adopted to restrict its effect.

The Veterans Administration estimates the proposed program would cost more than two billion dollars.

The bill applies to veterans entering the service between Jan. 31, 1955, the official termination date for benefits under the Korean War bill of rights, and July 1, 1963, the date the present draft law expires.

★ ★ ★

Its sponsors, including 26 senators, call these the cold war veterans.

LISTS BENEFITS

They would be eligible for three types of benefits:

1. One and one-half days of schooling or job training for each day of military service. Education grants would be: $110 a month for a veteran without dependents, $135 if he has one dependent, $160 if he has more than one.

2. Vocational rehabilitation training for veterans with service-connected disabilities.

3. Veterans Administration guaranty or indirect loans for purchase of homes, farmland, farm animals and machinery.

Sen. John S. Cooper (R-Ky) proposes to offer an amendment to the bill to put the educational benefits on an interest-free loan basis rather than a grant.

This has the support of Sen. John F. Kennedy (D-Mass) among others.

Sen. Hubert H. Humphrey (D-Minn), a sponsor of the bill, announced he would fight the amendment.

★ ★ ★

"A loan program would make it impossible for many promising young men to go to college because they would be in no financial condition to take on a debt," he said.

Sen. Ralph Yarborough (D-Tex) chief sponsor of the legislation, argues it "is a bill from which all Americans will profit."

Commerce Post Goes to Mueller

WASHINGTON (AP)—President Eisenhower today nominated Frederick Henry Mueller of Grand Rapids, Mich., for promotion to Secretary of Commerce.

Mueller, 65, has been undersecretary of commerce since Dec. 3, 1958. For two years before that he was assistant secretary for domestic affairs.

He has been acting secretary since Rear Adm. Lewis L. Strauss, former Atomic Energy Commission chairman, stepped out of the Commerce spot after the Senate rejected his nomination. Strauss had been serving under a recess appointment made while Congress was not in session.

A native of Grand Rapids, Mueller was born there Nov. 22, 1893. He was in the furniture manufacturing business before entering government service.



FREDERICK H. MUELLER

Famed Alcatraz 'Birdman' Sent to U. S. Hospital

SAN FRANCISCO (AP)—After 17 years, the "Birdman of Alcatraz" has left the rock.

Robert F. Stroud, 69, was transferred from the maximum security federal prison in San Francisco Bay to the Federal Medical Center at Springfield, Mo.

Stroud has known nothing but the inside of prison walls since 1909 when he was sentenced to 12 years for killing a Juneau, Alaska, bartender.

In 1916, at Leavenworth, he killed a guard in a dining hall. He was placed in solitary and stayed there until last October.

He had a laboratory and 22 live birds at Leavenworth and became an authority on bird diseases.

In the spring of 1920, President Woodrow Wilson commuted a death sentence to life in solitary.

At Leavenworth, he wrote "Stroud's Digest of Disease of Birds," regarded by many experts as the best work on bird pathology ever published.

He was transferred to Alcatraz in 1942. Stroud, at Alcatraz, became fluent in French, Spanish and Greek.

More Showers Due for Pontiac Area

The weatherman has changed his mind. Instead of yesterday's forecast of fair for Wednesday, he predicts occasional showers and thunderstorms.

Partly cloudy and a few showers with a low of 66 has been forecast for tonight. Wednesday's high is expected to be near 86.

★ ★ ★

Precipitation will total one-half to three-quarters of an inch tomorrow and again Thursday or Friday.

Sixty-one was the lowest recording in downtown Pontiac preceding 8 a.m. The reading at 2 p.m. was 85.

Retrieve Cone; Hopes Increase for U. S. ICBM

AF Missile Soars 5,500 Miles in Trouble-Free 'Perfect' Shot

CAPE CANAVERAL, Fla. (AP)—A mighty Atlas logged its first successful flight in more than five months and a Thor exploded seconds after launch in a spectacular missile show early today.

The Atlas rumbled 5,500 miles down the Atlantic missile range shortly after midnight and a recovery ship plucked its nose cone from the ocean an hour later.

Two hours after the Atlas launch, the Thor ruptured in a brilliant blow-up high in the sky.

The Air Force announced that the range safety officer destroyed the Thor when his instruments detected a malfunction. It appeared the missile failed to halt its upward climb in the normal period.

The flash of the explosion revealed hundreds of pieces of the broken rocket falling into the Atlantic just off the Cape.

The recovery of the Atlas nose cone off Ascension Island was a first for this missile. Thor-Able simulated warheads have been retrieved from the water in this area, but previous Atlas payloads eluded searchers.

★ ★ ★

The Air Force will study the cone to see how it withstood the tremendous heat it encountered on re-entry to the earth's atmosphere from a height of more than 300 miles. It is part of a test

(Continued on Page 2, Col. 2)

In Today's Press

Comics	18
County News	8
Editorials	6
Markets	19
Obituaries	4
Sports	16-17
Stay Alive	9
Theaters	10
TV & Radio Programs	25
Wilson, Earl	25
Women's Pages	13-15

Steel Union Hopeful of Aluminum Bargain

NEW YORK (UPI) — Federal mediator Joseph W. Finnegan, who is striving against odds to find a way to settle the week-old steel strike, said today that scheduled separate meetings with representatives of the steel industry and the steelworkers union have been put off until tomorrow.

Finnegan said this will enable him to study statistics and data provided to him at his request by both sides in the controversy. He also reported that he was informed that David J. McDonald, president of the United Steelworkers Union, would be busy today interviewing his own representatives and considering the status of current wage negotiations with the aluminum industry.

★ ★ ★

In Washington, it was learned President Eisenhower had indicated he was reluctant to use the Taft-Hartley law to invoke an 80-day "cooling off" period in the steel industry.

The President wants the government to refrain as far as possible from any action that would impede free bargaining between the union and the industry, it was learned.

McDonald and other top steel union leaders were known to be hopeful that they could obtain a sizable wage increase from aluminum's "big three," which in turn could be used as a wedge toward obtaining a pay boost from the strikebound steel industry. The USW represents 30,500 of the more than 58,000 employes of the Aluminum Company of America (ALCOA), the Reynolds Metals Company and Kaiser Aluminum and Chemical Corporation, involved in the contract negotiations. A strike would cut off about 50 per cent of the nation's aluminum production.

★ ★ ★

The steel union is seeking a 15-cent-an-hour wage increase from the aluminum companies — the same demand it has made of the steel industry, the final rejection of which triggered the nationwide strike of 500,000 basic steelworkers.

Traditionally, the aluminum industry agreements are based on steel settlements.

An Aerial View of City's Expanding Civic Center

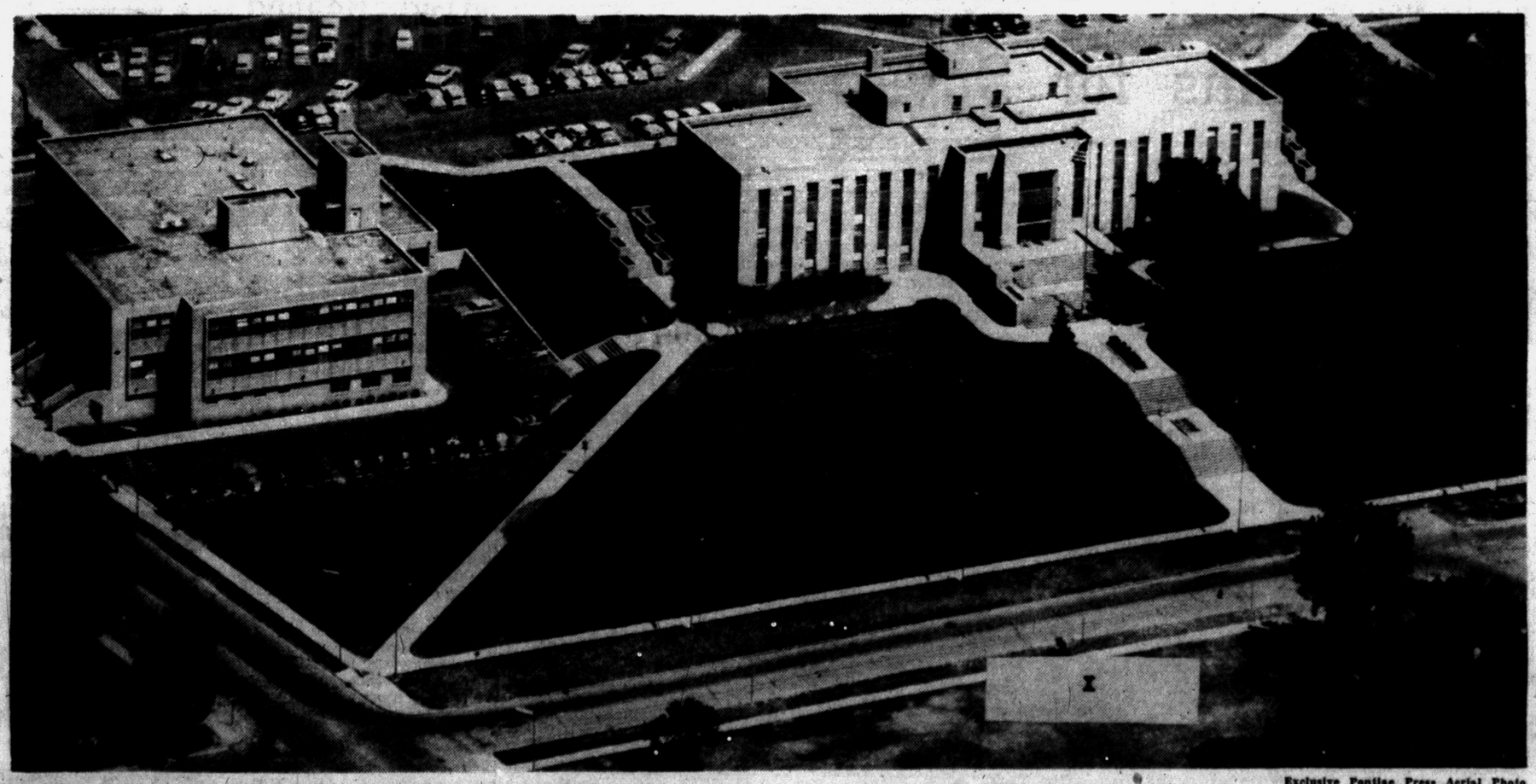

Exclusive Pontiac Press Aerial Photo

NEW LIBRARY SLATED NEXT — This aerial view shows the Pontiac Civic Center, with the "X" marking the site of the $500,000 Pontiac Public Library, scheduled for construction soon. The library will be across S. Parke street from City Hall (right). At left is the new Public Safety Building. Plans call for further expansion of the Civic Center southward and eastward, with a new main fire hall tentatively planned across E. Pike street from the Public Safety Building. Parke street is earmarked to become part of the one-way loop highway circling downtown Pontiac.

Demand Fast Action on Police Reserves

Pontiac's police reserve problem is adversely affecting the city's civil defense preparedness, two city commissioners warned last night.

The warnings came as the Commission adopted a new master plan for city action in event of a tornado.

The plan says, in part, that in event of tornado the regular police will call on the 70-member reserve force "as necessary."

It says the reserves should be ready to go into action within half an hour after a tornado strikes, helping regulars seal off the stricken area.

It says the reserves should be used to help set up a command post in the tornado area and to help maintain security patrols over private property to prevent looting.

"Let's face it, we don't even know if we're going to still have police reserves," commented Commissioner Robert A. Landry.

OVEROPTIMISTIC

Landry said the plan indicated on paper that the city was better prepared than it actually is.

"We shouldn't try to kid anybody until the future status of the reserve is clarified," he said.

Commissioner Milton R. Henry backed Landry's contentions.

"If a tornado struck tomorrow — and one could — we'd be expecting the reserves to come out. The Commission should take the bull by the horns and step into the reserve situation and solve the problem once and for all."

Leaders of the reserve and top members of the city government have been negotiating on and off for several months over the future status of the reserve.

★ ★ ★

George D. Eastman, Public Safety Director, wants to re-screen the reserves and restrict their activities.

The volunteer reservists have threatened to quit unless they are reinstated in the full duties they performed under former Police Chief Herbert W. Straley.

After last night's Commission meeting, Mayor Philip E. Rowston and John Graham, chief of the reserves, agreed upon a new date to continue negotiations.

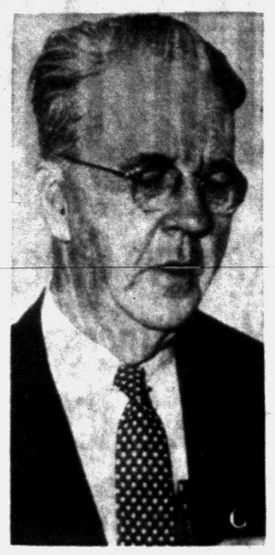

LEO F. McDONALD

Reappoint McDonald to Court Clerk Post

A veteran city employe, Leo F. McDonald, has been appointed to another two years in his $8,800 a year job as Municipal Court clerk.

McDonald was reappointed by the City Commission on nomination by the city's two municipal judges, Maurice E. Finnegan and Cecil McCallum.

He has been Municipal Court clerk since 1942. He also serves as probation officer and referee for the new Traffic Violations Bureau. McDonald lives at 37 Omar St.

1st Boss to Visit Pontiac Shoe Store Merchant

Irving Diem, who has owned shoe stores in Pontiac for 20 years, is being visited by his first boss.

Jacob Vinner, of Warren, Ohio, taught Diem the business in Youngstown way back in 1920. Diem worked and learned in the Ohio shoe store for four years and then moved to Michigan.

The two continued to correspond but since 1920 have seen each other only once, 15 years ago when Diem made the trip to Warren.

Seventy-five-year-old Vinner and his wife, May, arrived in Detroit on the Aquarama. They will spend three days with Mr. and Mrs. Diem, their 21-year-old daughter Esther, a former Pontiac Press "Miss Front Page" who recently graduated a dental hygienist from the University of Michigan and son, Arnold, 13.

Nab Three Anglers With New Angle

(Continued From Page One)

net back and forth in the water while Britton waited on shore."

A nearby resident, Mrs. Cyril J. Kampsen, of 2018 Denby Dr., Drayton Plains, called police to report "a suspicious car parked in the neighborhood."

"As we swung into a small parking lot at the hatchery, our headlights stopped on the three men," Biland said.

"There they were, two of them in the water tossing fish out to one on shore. It was quite a sight," he said.

The three dashed for cover. Britton got his directions crossed and raced headlong into another pond, the officers said.

The troopers confiscated their catch of two brown and two rainbow trout for evidence. Then anglers got their pants back with a summons.

The Weather

Full U.S. Weather Bureau Report
PONTIAC AND VICINITY—Generally fair and warmer today, high 86. Partly cloudy a few showers likely tonight. Low 66. Tomorrow, mostly cloudy with occasional showers and thundershowers. High 86.

Today in Pontiac
Lowest temperature preceding 8 a.m. 61.
At 8 a.m.: Wind velocity 5 m. p. h. Direction—West.
Sun sets Tuesday at 8:04 p.m.
Sun rises Wednesday at 5:15 a.m.
Moon rises Tuesday at 8:55 p.m.
Moon sets Wednesday at 6:59 a.m.

Downtown Temperatures

6 a. m.	62	11 a. m.	82
7 a. m.	67	12 m.	83
8 a. m.	71	1 p. m.	84
9 a. m.	75	2 p. m.	85
10 a. m.	80		

Monday in Pontiac
(As recorded downtown)
Highest temperature 82
Lowest temperature 64
Mean temperature 73
Weather—Sunshine, rain.

One Year Ago in Pontiac
Highest temperature 82
Lowest temperature 54
Mean temperature 65
Weather—Sunny.

Highest and Lowest Temperatures This Date in 86 Years
97 in 1926 51 in 1944

Monday's Temperature Chart

Alpena	77	59	Los Angeles	85	66
Baltimore	87	71	Marquette	87	68
Bismarck	89	58	Memphis	87	70
Brownsville	91	74	Miami B.	84	80
Buffalo	77	63	Milwaukee	82	62
Charleston	87	79	Minneapolis	87	72
Chicago	79	68	New Orleans	89	74
Cincinnati	83	62	New York	77	73
Cleveland	79	62	Omaha	86	65
Denver	82	54	Peliston	80	52
Detroit	80	61	Phoenix	104	85
Duluth	65	61	St. Louis	88	71
Fort Worth	82	74	S. Francisco	63	57
G. Rapids	84	58	S. S. Marie	81	56
Houghton	64	52	Seattle	67	56
Jacksonville	91	72	Tampa	91	76
Kansas City	89	72	Traverse C.	83	62
Lansing	81	57	Washington	88	72



EVERYBODY IN — Here are some of the hundreds of Pontiac youngsters who are enjoying the Parks & Recreation Department swimming program at Pontiac Northern High School this summer. Because of the popularity of the program, children are now being handled on three, 55-minute shifts Monday, Wednesday, Friday and Saturday afternoons, beginning at 1:55, 2:20 and 3:40. Tuesdays and Thursdays there are only two shifts, at 2:20 and 3:40, while Sunday afternoons there is family swimming from 1 to 5 p.m. Peak afternoons see about 350 children using the pool, said Leonard Buzz, recreation director. The swim program will continue through Aug. 16.

Pontiac Press Photo

Residents Sore About Banning Lawn Watering

Residents of 14 communities around Detroit continued to blast that city's mayor for sprinkling bans imposed during the recent dry spell, when similar measures were not ordered in Detroit.

Water pressure dipped dangerously low in many of the communities which buy water from Detroit. The sprinkling and car washing ban was enforced by police, who ticketed more than a hundred residents.

Newly-seeded and sodded lawns continued to turn brown as the ban was upheld, and the temperature of residents rose with those on outdoor thermometers.

Affected by the ban were Allen Park, Garden City, Southgate, Trenton, Gibraltar, Inkster, Riverview, Wayne and townships of Brownstown, Dearborn, Grosse Ile, Romulus and Taylor.

Angered citizens were not mollified by Detroit explanations that more water could be pumped into the area, but the shortage came from inadequate mains and storage facilities.

Miriani has favored a move to buy the $50,000,000 out-county water plant and turn the entire county water supply problem over to the city's water department.

Diabetic Condition Kills Calhoun County Judge

BATTLE CREEK (AP)—Calhoun County Circuit Judge Harold E. Steinbacher, 52, died Monday in a Battle Creek hospital of a recurring diabetic condition.

A Democrat, Steinbacher had served on the bench since his appointment by Gov. Williams in 1950. A native of South Haven Steinbacher was a 1930 graduate of Notre Dame Law School.

'20s Dance Ban Lifted

JAMESTOWN, N.Y. (AP)—It's legal to dance the bunny hug and the shimmy here now. The City Council Monday night revoked a ban adopted in the jazz-crazed 1920s.

Waterford Board Clears Way for Project

Appropriates $5,830 to Blacktop Lot

Appropriation of $4,830, plus $1,000 for engineering costs, by the Waterford Township board last night cleared the way for blacktopping a portion of the Drayton Plains parking lot.

Businessmen on Dixie Highway between Frembes and Seeden streets have deposited a check for $5,830 with the Board as their share of the project.

Township Supervisor Elmer R. Johnson and Township Clerk James Seeterlin were authorized to sign the low bid contract of $11,060 submitted by Doherty & Doherty of Orchard Lake. Work will begin immediately.

★ ★ ★

In other business, a request for rezoning of five lots on Voorheis road between Pioneer and Tilden streets from residential to commercial was tabled for one week, pending study by the township trustees.

An agreement between the township and the newly organized Lakeland Optimist Club of Waterford will provide a new park at a former Civilian Conservation Corps camp on Crescent Lake road at Elizabeth Lake road.

The township was deeded a narrow strip of land last year from the State Conservation Department, providing it would be used as a public park. Since that time the land has remained unused. Now the new club wants to develop and improve the area, particularly for youth activities.

★ ★ ★

Under the agreement, the township will assume all responsibility and liability for operation and maintenance of the park. It will also have the right to enforce rules and regulations regarding park facilities and how they are used by participants.

A sign will soon be erected identifying the property as the Lakeland Optimist Club Park.

The Board adopted a resolution to move the fire siren from the Huron Gardens water tank to Fire Station 3. Because of prevailing west winds, the operation of the siren has been inadequate in alerting volunteers, firemen said. Consumers Power Co. has donated and installed a pole for the re-location of the siren.

The Township Board will accept bids for three new police cars Aug. 31. This action was necessary due to the recent addition of five policemen to the Waterford Township Police Department.

★ ★ ★

Johnson appointed a personnel committee to make recommendations for vacations, holidays and hiring policies in the various township departments. Trustees Lewis Ruelle, Joseph McGee and Charles Pappas make up the new committee.

Ernest R. Lawson was appointed to the Board of Health. The Township Board authorized the inspection of certain areas in the township also to determine if there are any health hazards involved.

Other officers on the Board of Health include Dr. John R. Naz, Building Inspector Carl Walton and Richard Watson, a building department employe.

Find No New Clues in House Burning

Arson squad investigators at the Redford State Police Post drew nothing but blanks yesterday in their investigation of the Bloomfield Township home of Charles O'Brien, Detroit Teamster official.

★ ★ ★

"All we know is that fuel oil was the liquid used by arsonists to turn the home into a blazing inferno," Sgt. Oramel O'Farrell said today.

State Police Laboratory technicians found practically no other clues in tests run on four five-gallon cans found in the burned-out home.

O'Farrell said no neighbors other than Mr. and Mrs. Hans Schjolin, of 127 Stoney Brook Lane, saw the so-called "mystery car" that O'Brien's mother, Mrs. Sylvia Paris, 41, said she saw on a road behind the house shortly before the fire was set.

★ ★ ★

The Schjolins were with Mrs. Paris on their way to a meeting when they spotted the car.

Michigan Bell Telephone workers said yesterday they could not answer for the "mystery repairman" who came to the O'Brien home at 205 Harrow Circle, last Tuesday.

O'Farrell said a check by company officials showed no repairmen in the area that day.

No neighbors saw the man either, according to O'Farrell.

Mrs. Paris, who owns the home and was staying there while her son and his family were out of town, said a man driving an unmarked truck came to the house and told her he was a telephone company repairman and was looking for directions.

Police said they will attempt to get a thorough description from her today.

★ ★ ★

"The fire was most likely not touched off by a fuse or timing device," O'Farrell said, "but that is about all we know right now."

★ ★ ★

He explained that by using fuel oil, which is slow burning, the arsonists could have just wadded up a paper, touched a match to it, tossed it on the floor and then walked casually from the home.

★ ★ ★

O'Brien, 23, is business agent for Teamster Local 299, President James R. Hoffa's home local.

Atlas Flight Succeeds as Thor Explodes

(Continued From Page One)

program to discover the proper nose cone for carrying thermoc nuclear warheads.

BIG BOOST

The Atlas success was a big boost for U.S. hopes for an operational intercontinental range ballistic missile. The Soviets claim they already have one.

★ ★ ★

The Atlas, nearest thing this nation has to a workable ICBM, had not flown successfully since last Feb. 4. Since then five of the huge missiles had failed, four of them blowing up shortly after liftoff.

The Air Force suspended testing of the Atlas after the last failure early in June. Secretary of Defense Neil H. McElroy announced later that there would be at least a two-month delay in preparing the missile for combat use. The plan was to turn the first operational Atlases over to troops this month.

Air Force and Convair officials were jubilant after today's successful launch.

The good shot may also accelerate this nation's man-in-space program. A model of the capsule that will carry the first American into space was to have been launched into space this month by an Atlas. The shot was postponed until the Atlas got back on its feet.

Russian Visit Starts Thursday

Nixon Aims for Soviet Friendship

WASHINGTON (AP) — Vice President Richard M. Nixon hopes to sell himself to the Soviet people as a "peace monger" sincerely dedicated to building lasting friendship with the Soviet government.

★ ★ ★

Nixon has set this as a prime role of the flying 11-day tour of the Soviet Union he is to begin Thursday.

★ ★ ★

The vice president, accompanied by newsmen and government aides, will take off Wednesday by jet airliner, a few hours after double checking with President Eisenhower what he should say to the Soviet leaders and their people.

★ ★ ★

Nixon is reported hoping to demonstrate by his comments and behavior that he is a reasonable man, not the aggressive war monger Moscow has pictured him.

But he is also ready to make clear that regardless of how much American leaders and their people want peace, they will never be frightened into a Munich-like deal under Soviet threats.

TO MEET NIKITA

Nixon has scheduled a Sunday morning meeting with Soviet Premier Nikita Khrushchev for what promises to be a sweeping, blunt discussion of the Berlin crisis, the Soviet-American deadlock on disarmament and nuclear testing, and the Soviet campaign for more American trade.

★ ★ ★

Khrushchev is expected to join Nixon in Friday's formal opening of the big American National Exhibition in Moscow's Sokolniki Park. Khrushchev is also to be Nixon's host at a buffet luncheon Friday. Nixon is to return the compliment at a small American Embassy dinner Saturday.

★ ★ ★

Their small scale foreign policy talk, however, has been set for Sunday at Khrushchev's summer home on the outskirts of the Soviet capital. This is Nixon's only engagement for the day, making it likely the two men will talk privately for some hours.

Nixon already has made it known he intends to treat Khrushchev's comments as private, to be relayed only to President Eisenhower and Secretary of State Christian A. Herter in Geneva.

Nixon and his party will spend three days in the Soviet capital, then move on for quick visits to Leningrad and four industrial cities in Siberia.



SIX STOPS ON NIXON'S VISIT—The stars indicate the Russian cities that Vice President Richard M. Nixon is slated to visit during his 11-day tour of the Soviet Union which is scheduled to begin Thursday. The proposed trip will take Nixon to the heart of Russia's industrialized Ural Mountains and into Siberia.

AP Wirephoto

The Day in Birmingham

Paving Bid 18 Per Cent Below City's Estimate

BIRMINGHAM — City commissioners voted to give the Cooke Contracting Co. of Detroit the contract for Concrete Pavement Project 1959-P-2 last night in a regular meeting. Cook's bid of $181,142 was approximately 18 per cent below the city engineer's estimate.

Purdy, Landon, Ann, Frank, Lincoln, and Eton are the streets included in the paving project and the Cooke Co. expects to complete work by October 30, according to City Manager L. R. Gare. The Commission also appropriated $27,000 for the paving of a portion of Frank street from Bates to Ann streets.

As part of the paving project, the commission awarded a $1,742.40 contract to East Jordan Iron Works of East Jordon for 72 catch basin frames and grates.

In other highway action, the city accepted a $1,458 bid by the Syl Meshorer Co. of Detroit for 100 stop signs and 90 speed limit signs, and agreed to pay $102 as one-third of the installation cost of a traffic signal to be place at the corner of Maple and Cranbrook roads. Oakland County and Bloomfield Township will split the remainder of the cost.

The commissioners gave the Chissus Construction Co. of Birmingham a $984 contract for the reconstruction of a portion of the Bell Greenhouse. The greenhouse lies within the right-of-way to be acquired at the corner of Ann and Landon streets.

★ ★ ★

Commissioners also authorized a plan for weekend sweeping of the business section. The sweeping, intended to give the city a better appearance on Sundays, will begin on a trial basis Sept. 5. Birmingham City Manager L. R. Gare estimated the sweeping cost to be $600 per season.

★ ★ ★

In final action of the meeting, the Commission announced the completion of the Analysis Report of Birmingham's Inventory of Traffic Safety Activities by the National Safety Council. The report will be discussed at 1:30 p.m. tomorrow.

It compares Birmingham's reported performance with that of other cities of similar size and problems. The report also offers specific recommendations whereby Birmingham can improve its accident prevention program.

Announcement has been made of the election of Harvey A. Kresge of 111 Overhill Rd., Bloomfield Township, to the Board of Directors of the Birmingham Federal Savings and Loan Assn.

Kresge, manager of the S.S. Kresge store in Birmingham, was named to fill the Board vacancy created by the recent death of Howard M. Warner.

★ ★ ★

A resident of the Birmingham area since 1949, Kresge became manager of the Kresge store in 1957. He is a member of the Birmingham Rotary Club and a director of the Birmingham Chamber of Commerce.

The recent arrest of a Detroit woman on charges of shoplifting in three Birmingham stores brought to nine the number of shoplifting arrests made by Birmingham Police during the past two weeks.

Detective Lt. Merlin Holmquist of the Birmingham Police Department attributes the upswing in shoplifting arrests to the recent hiring of store detectives by several Birmingham stores.

Roger Joity

Service for Roger Joity, 43, of 6150 Franklin Rd., Birmingham, will be held at 1 p.m. tomorrow from the John K. Orlich Funeral Home, 17950 Woodward Ave., Detroit, and at the Serbian Orthodox Church at Warren and Russell streets in Detroit, at 2 p. m. tomorrow.

Burial will follow in Evergreen Cemetery, Detroit.

Mr. Joity, an engineer for the Chrysler Engineering Division, died unexpectedly of a heart attack Saturday while vacationing in Baraga County in the Upper Peninsula.

He was a member of the American Society of Industrial Engineers, Sojourners Lodge 483 F&AM and the Moslem Temple Shrine.

Surviving are his wife, Ann; a brother Frank and several nephews and nieces.

George H. Plancon

Service for George H. Plancon, 58, of 19625 Riverside Dr., Birmingham, will be held at 9:30 a.m. tomorrow in Our Lady Queen of Martyrs Catholic Church, Birmingham. Burial will follow in Holy Sepulchre Cemetery.

Mr. Plancon, a manufacturer's representative in Birmingham and Detroit, died Sunday at William Beaumont Hospital, Royal Oak.

Surviving besides his wife, Henriette, are a son, John, and a brother Walter.

Atom-Ship Savannah Slides Down Ways

(Continued From Page One)

P. Case (R-NJ), said the Savannah was "only the beginning of development of nuclear vessels of all kinds." He noted that elsewhere in the building yards work was under way on a nuclear submarine and that Congress is considering a proposal for the Navy to build a second nuclear-powered aircraft carrier.

After the speeches, Mrs. Eisenhower was to strike a bottle of champagne and speak the brief part allotted by tradition to ship sponsors:

"I christen thee Savannah."

It has been a long time, more than 140 years, since those words were first spoken and a little 320-ton paddle wheel steamer also called Savannah slid into the water.

That ship was the first ship with steam power built for Atlantic crossings. It carried an 89-hour supply of coal and wood to provide steam, and relied heavily on its sails for an initial ocean crossing that took 29 days.

Today's Savannah is steam-powered, too, but the fire will come from nuclear fission. The atomic reactor indirectly will heat the water and create the steam to spin its giant turbines.

In christening the Savannah at the launching today Mrs. Dwight D. Eisenhower completes a construction ceremony started on May 22, 1958 when Mrs. Richard M. Nixon, wife of the vice president, presided at the ceremonial keel laying.

The Savannah was built primarily because President Eisenhower wanted a ship now as an example of his campaign for peaceful use of atomic energy. He also wanted a basic prototype from which other and better merchantmen will be built.

Shipbuilders might have taken longer to design and construct a vessel that could earn her way in commerce.

The 21,000-ton Savannah is a show piece of nuclear power, gleaming fittings, ultramodern decor, viewing windows to see the machinery, and a television to peer with safety into the atomic generator's inner workings.

Arraign Butcher in Girl's Beating

Stands Mute to Charge of Using Baseball Bat on Baby Sitter

Bruce M. Taylor, 32-year-old Pontiac butcher, stood mute yesterday at his arraignment in Oakland County Circuit Court on a charge of assault with intent to murder.

★ ★ ★

A plea of innocent was entered for the man, accused of beating an 18-year-old baby sitter "he thought was his wife," by Circuit Court Judge William J. Beer.

Trial is scheduled for the third week in September. If convicted Taylor, 591 Mt. Clemens St. could receive a maximum sentence of life imprisonment, the same as that for second degree murder.

Taylor admitted to detectives that he went to the home of his estranged wife, Juanita, 223 W. Rutledge St., on June 22 and beat the figure of a woman sleeping on the couch.

★ ★ ★

Phyllis Jean Keel, 58 Wall St., suffered critical head injuries and lay unconscious for two weeks afterward in Pontiac General Hospital as a result of the beating. She has since been released from the hospital.

Taylor's six-year-old daughter, Valerie, was the chief witness for the prosecution at his hearing last week.

She testified, "I saw daddy beating the baby sitter with a ball bat."

Blame Speeder for Boy's Injuries

Teenager Forced Other Car to Sideswipe Child on Way to School

A car with two teenagers speeding out of a gasoline station in Waterford Township early today was blamed for an accident that put a 13-year-old boy in the hospital with a possible fractured skull.

For more than four hours, John Methner of 4446 Louella St., lay unidentified and unconscious at Pontiac General Hospital as Pontiac State Troopers and Waterford Township Police attempted to locate his parents.

The son of Mr. and Mrs. Carl Methner, the boy had been riding htis bicycle west on the shoulder of Hatchery road, at Frembes street headed for his 8 a.m. summer school class at Waterford Township High School.

As Mrs. Ewing Keith of 2234 Hartford St., Drayton Plains, drove her car east on Hatchery Rd., past the gasoline station, she thought the speeding car driven by the unidentified teenager was going to slam into hers.

★ ★ ★

To avoid being hit, she veered to the right and struck the boy on the bicycle, throwing him 10 feet in the air, according to the owner of the gasoline station, Claude McCord.

"The way those two kids went out of this station 'peelin' rubber,' that woman and boy didn't have a chance," McCord said.

By noon, police located John's sister Katherine, 9, at a Drayton Plains playground.

Employed as a night nurse at St. Joseph's hospital, Mrs. Methner was asleep when police called. The father of the boy was also notified at his job at WKC, Inc. Store, Pontiac, and together the couple went to the hospital to identify their son.

BRIGHT & BEAUTIFUL COLOR
Snaps-Movies-Slides
FREE Frame-Velope with Black & White and KODACOLOR Orders!
TAKE ALL YOUR FILMS TO INDEPENDENT DRUG AND CAMERA STORES & SHOPS SERVICED BY HITE PHOTO, INC.
There's a Hite Dealer near You

MORTGAGES
for Home Improvements
and CONSOLIDATION of DEBTS



★ Improve Your Home
We Do the Work
★ Consolidate All Payments
Save All That Interest Money
★ Pay Off Existing Mortgages or Land Contracts
If You Have Reasonable Equity
★ Low Interest Rate
12 to 15 Year Terms

FE 3-7833
DIAL

FREE APPRAISALS
OPERATORS ON DUTY 24 HOURS A DAY
Free Consultation Service
Ask for Mortgage Department

Big Bear Construction Co.
92 West Huron Pontiac

Bob Considine Says:

Russia-Bound Reporters Get Dope

NEW YORK—The reporters who are accompanying Vice President Nixon to Russia have been given some interesting mimeographed advice. Some of it sounds like a kindergarten state department course, but much of it is interesting, too. To wit: (or half a wit):

"The climate (of the Soviet Union) is for the most part continental, characterized by long cold winters and by hot summers which are shorter than those in the northern part of the United States. Eastern Siberia has the coldest winters in the world: The January average at Verkhoyansk is minus 59 degrees farenheit.

"The U.S.S.R.," the note to us continues, "is the largest single political unit in the world, covering about one sixth of the land surface of the globe—5,500,000 square miles, approximately the area of the United States, Canada and Mexico combined. The shortest distance from west to east is 6,000 miles and from north to south over 2,800 miles."

As in this country, the Russian people are moving from the farms to the cities. Forty eight per cent of the population of 209,000,000 now lives in the cities, as compared with 18 per cent in 1913 and 32 per cent in 1939. They have another thing in common with us: their women live longer than their men. The latest statistics indicate that women represent 55 per cent of the total population.

Is there a Russian—as such? Well, he's apparently as hard to locate as an "American." Ethnographically, the Slavs make up about 75 per cent of the country—Great Russians, Bylo-Russians and Ukrainians. But then there are Turkic, Caucasian, Finno-Ugric, Slavonic-Baltic, Iranian and Jewish groups, and many others.

★ ★ ★

State takes a realistic view of Russian political power: "Although the Soviet government utilizes many of the forms of representative democracy, in practice it is a highly authoritarian, one-party, self-perpetuating government in which the Communist party, operating as the basic guiding force, directs and controls the activities of all public organizations. The party organization parallels that of the government and economy and guides all important action through instructions from the central organs, as well as the general discipline binding upon all party members, who number 8,100,000 in January 1959 and hold all key posts in the country.

"The most powerful policy-making organ in the U.S.S.R. is the Presidium (called Politburo until 1952) of the party's central committee. The Presidium has 14 full members and 10 candidates. The other main party organ of leadership is the ten-man Secretariat, which has wide executive and organization authority. Since late 1953 the First Secretary has been Nikita S. Khrushchev. The Presidium and Secretariat are to a large degree interlocking, since nine of the secretaries also are full presidium members. The Control Committee itself, which in January 1959 had 124 full members and 115 candidates, has recently been convened with greater frequency and attendent publicity but as a body it still is unable to initiate policy or adopt positions at variance with those taken by the Presidium.

"The Party Congress, theoretically the highest organ of the party, is convened at least once every four years, according to the statutes.

Under "conditions," the state department notes: "Stalin (has been) reduced from the status of demi-god to that of a despot who cost the state and party many of its best sons through misdirected purges and mistaken military tactics. Nevertheless, after the Hungarian debacle in 1956 efforts were made to restore Stalin's tarnished reputation by stressing his role in building up the Soviet state. Other noteworthy post-Stalin measures included rehabilitation of most political prisoners, tighter subordination of the secret police and the military to the party, and encouragement of foreign cultural and technical exchanges and some tourism. Scientists have been allowed somewhat greater freedom of intercourse with foreign colleagues, though writers are perennially reminded that their first duty is to propagate the current party line and combat hostile ideas. Boris Pasternak remains in disgrace for his "treasonable" conduct in allowing his Nobel Prize-winning novel Doctor Zhivago to be published abroad."

"But morale has improved . . ." We'll see.

Weather-Eye Radar Urged for Airliners

WASHINGTON (AP) — The Federal Aviation Agency proposed Monday to require that all passenger-carrying transport-type airplanes be equipped with airborne weather radar.

★ ★ ★

Tentatively, installations would have to be completed within six months of FAA issuance of new civil air regulations setting up the requirement.

That will not be done at least until fall. The FAA said it would receive comments on the proposed rule until Oct. 8.

There were indications that the Air Transport Assn., representing the scheduled airlines, would oppose the proposal on the basis that the air carriers already are installing weather radar as rapidly as they can afford it.

★ ★ ★

The Air Line Pilots Assn., skeptical of the equipment when it was first introduced, is known now to favor industry-wide installation.

Currently there is no requirement that the airlines use radar in flight to search out the storm centers ahead of a plane.

TOMORROW (Wednesday Only) 9 A.M. to 6 P.M.

SIMMS ONE-DAY Sale Specials



Wednesday Only Special
12-Qt. Unbreakable
PLASTIC PAIL
$1.95 Value
69¢
Many uses in the house, garage, etc. Sturdy bale handle. Choice of assorted colors.



MIRRO 5-QUART DUTCH OVEN
$5.95 Value
2.88
Vapor seal construction for waterless cooking. Heatproof plastic handles, heavy gauge aluminum, pop-valve heat indicator.



For Winding Clothesline, Soaker Hoses, Twine, Etc.
STURDY WOOD All-Purpose Reel
Reg. 69c Value
50¢
Styled as shown—all wood reel for keeping line, hose, etc. neat and handy. Limit 2.



7½-FOOT ALL STEEL Clothesline Props
$1.00 Each
69¢
With rubber line clip and ground tip. Full 7½ foot length for all clotheslines. Limit 2 props per customer.



No Ironing of Wash 'n Wear Slacks With
MEN'S & LADIES' Pants Creasers
Regular $1.39 Value — Now Only
Slip into men's or ladies' washable slacks - hang up to dry - and no ironing required. Limit 2 pairs.
2 for 97¢



With LIFT-TOP
Unbreakable PLASTIC
Utility Crisper
Reg. $2.49
1.66
15x12x5-inch size — fits any freezer or refrigerator. Many uses — bread or cake or vegetable crisper also use for meats. Limit 2.



SWING-A-WAY WALL Ice Crushers
Original $7.95 Value
3.88
All metal ice crusher with settings for fine or coarse crushings. Wall model with continuous feed chamber. Better than shown.

MAIN FLOOR SPECIALS
For NURSES, WAITRESSES, RECEPTIONISTS, LAB WORKERS, ETC.



White NYLONS
Regular 99c PAIR
79¢
FIRST QUALITY White nylon hosiery for service workers. 60 gauge 15 denier full fashioned for longer wear. All sizes 8½ to 11.

Wash 'n Wear — Wrinkle-Resistant POPLIN
Ladies' Uniforms
All Sizes 10 to 20 14½ to 18½
3.89
Short sleeve, button down front to waist, tailored collars, concealed snaps, front to waist. Slight flared style with 2 pockets, shrinkage controlled. White only — safe for bleaching.





FREE $1.29 PLAYTEX Swim Cap
When You Buy a
PLAYTEX PANTY BRIEF GIRDLE
$4.95 And $6.95
Genuine panty briefs for wearing under slacks, shorts or swim suits. Free swim cap with each purchase.

BARGAIN BASEMENT



Layaway SALE of BLANKETS
'BEACON' INDIAN BLANKETS
1.99
64x76-inches. Rayon nylon blend. Stitch binding. (70x80-inch.....2.99).
WESTERN or PLAID DESIGNS
3.88
72x90-inch 1st quality rayon-cotton-nylon in plaid or 72x84-inch rayon-orlon-cotton in Chatham western design. Regular $6.95.
BEACON BLEND BLANKETS
4.88
Satin bound, washable rayon-orlon or rayon-nylon in 72x84 or 72x90-inch sizes. Slight irregulars of $7.95 values.

98 North Saginaw Street
SIMMS BROTHERS
Our 25th Year

WE WANT GOOD USED REFRIGERATORS . . . WE'RE TRADEIN' HIGH TO GET 'EM

We have buyers for good used refrigerators. We recondition and sell them! That means we can afford to give you more in trade, so you can buy a brand-new 1959 Whirlpool Freezer- Refrigerator at the lowest possible net cost.



QUIET, PLEASE!
This is the marvelous, motorless, noiseless
RCA Whirlpool
GAS REFRIGERATOR



No moving parts!
A tiny gas flame does all the work!
So trouble-free it's backed by a
10-YEAR WARRANTY!
10-year warranty on gas refrigeration unit, plus full-year on complete refrigerator!

Big—11-cubic-foot capacity!
Automatic clock defrosting!
Separate 70-pound freezer!

DON'T MAKE UP YOUR MIND about your new refrigerator until you see this slim, smart, silent RCA WHIRLPOOL—powered by gas! No noisy cycling, no motor to break down, no parts to wear out—chances are you'll never need a serviceman. New 8.8-cubic-foot refrigerator defrosts itself automatically. Separate-door freezer is separately insulated. Beautifully fitted throughout; beautifully styled in Decorator colors or white.



SEE THE ICEMAGIC!
ONLY THE NEW GAS
RCA Whirlpool
AUTOMATICALLY REPLACES EVERY CUBE YOU USE!
No trays to fill, spill, pry loose or empty. The Icemagic (like magic!) runs its own water; freezes it into half-moon Ice-Circles; pops them out so they'll dry off (so they won't stick together!); stores them in a handsome basket. Keeps 10 ordinary trays-full on hand!

GIANT INTRODUCTORY TRADES! HURRY!

NOW, YOU CAN GET THE 2-IN-1 CONVENIENCE OF A WHIRLPOOL GAS REFRIGERATOR-FREEZER FOR ONLY $6.70 PER WEEK

MG-6640-68

CONSUMERS POWER COMPANY

Factory Representative Here WEDNESDAY—2 to 3:30 P.M.
REMINGTON Electric Shaver RECONDITIONED
—While You Wait Service—
$1.50 Parts Extra
• OILED
• ADJUSTED
• STERILIZED
• CLEANED





SIMMS SERVICE—Remington factory representative will be in our store every Wednesday of every week.
SIMMS BROTHERS
Electric Shavers —Main Floor

NO MIX TONI



first home permanent with a neutralizer already mixed!

It's pre-mixed! Snip off the tip and neutralize . . . drop by drop. No drenching!



New easy way to put Hidden Body in your hair

Regular $2.00
1.29

98 North Saginaw Street
SIMMS BROTHERS
Cosmetics —Main Floor

Carl W. Donelson — Donald H. Johns

Experience Is an Asset . . .

. . . and the Donelson-Johns Funeral Home has it. For many years the Donelson-Johns Funeral Home has given full value and fine, competent funeral service.

This long experience and our sincere desire to be helpful can save you much anxiety. It also assures you dignified economy.

Phone FEDERAL 4-4511

Parking On Our Premises

Donelson-Johns FUNERAL HOME

855 WEST HURON ST. PONTIAC

Deaths in Pontiac and Nearby Areas

ALEX MORLOCK

Alex Morlock of Detroit, a former Pontiac resident, died this morning at University Hospital, Ann Arbor. He had been ill several weeks.

He was an employe of Pontiac Motor Division before moving to Detroit more than 10 years ago.

Surviving are a sister, Mrs. Harold Stickley, and a brother, Walter, both of Pontiac.

Service will be held at 1 p. m. Friday at the Sparks - Griffin Chapel with burial in the cemetery at Yale.

MRS. FRED RAMSEY

Mrs. Fred (Mary) Ramsey of 215 Ferry Ave. died yesterday in the Community Hospital at Siekston, Mo. after a week's illness.

Surviving are her husband; a daughter, Mrs. Harlene Marks; a brother, Jasper Flowers of Flint, and two sisters.

Service will be held Thursday at the Welch Funeral Home in Siekston with burial there.

MRS. EDWARD CARLSON

HOLLY — Service for Mrs. Edward (Nellie) Carlson, 74, of 107 E. Baird, will be held at 2 p.m. Wednesday at the Dryer Funeral Home. Burial will follow in Lakeside Cemetery.

Mrs. Carlson died Monday morning at the Green Valley Rest Home after a prolonged illness. She was a Michigan B. . Telephone operator here for 30 years.

She was a member of the Michigan Bell Pioneers Assn. and of the Electa Chapter 160, Order of The Eastern Star, in Holly.

Surviving are several nieces and nephews.

ROBIN LYNN CUTLER

WALLED LAKE — Graveside service for Robin Lynn Cutler, eight-month-old daughter of Mr. and Mrs. William Cutler of 1753 Ashtan St., was to be held at 10 a.m. today at Oakland Hills Memorial Gardens with burial in Oakland Hills Memorial Cemetery.

The infant died at William Beaumont Hospital, Royal Oak, Sunday.

Arrangements were made by the Richardson-Bird Funeral Home here.

JOHN B. FESLER

WALLED LAKE—Service for John B. Fesler, 64, of 133 Wainwright St. will be held at 1 p.m. Thursday from the Richardson-Bird Chapel here. Burial will follow in Parkview Memorial Cemetery, Livonia.

Mr. Fesler died yesterday at St. Joseph Hospital, Pontiac, after a two-month illness.

Surviving besides his wife, Helen are two sons, Wally of Galveston, Tex., and Jack of Walled Lake; three daughters, Sally of Arkansas, Linda Irwin of Dearborn and Mrs. Viola Ortwine of Wolverine Lake; and 14 grandchildren.

MRS. GUY PATTEN

COMMERCE TOWNSHIP—Service for Mrs. Guy (Josephine) Patten, 64, of 3105 Royal St., was held from the Walled Lake Baptist Church with burial in Oakland Hills Memorial Gardens Cemetery.

Surviving besides her husband are two daughters, Mrs. Goldie Brady of Royal Oak and Mrs. Violet Tatum of Ft. Lauderdale, Fla; a son, Guy Jr. of Walled Lake; two brothers; a sister; five grandchildren and two great-grandchildren.

Funeral arrangements were made by Richardson-Bird Funeral Home at Walled Lake.

WALTER R. WOOD

WHITE LAKE TOWNSHIP — Service for Walter R. Wood, 65, of 2441 Orchard Lane, will be held at 1 p.m. Thursday at the Coats Funeral Home with burial in Crescent Hills Cemetery, Drayton Plains.

Mr. Wood, formerly a tool grinder for Wesson Tool Co., Detroit, died of a heart attack yesterday at Pontiac General Hospital.

Surviving are his wife, Minnie, two sons, William W. of Pontiac Lake, and Regginald of Plymouth, and two daughters, Mrs. Murvin Johnston of Walled Lake, and Mrs. John Zdziebko of Detroit.

Two brothers, a sister, 10 grandchildren and two great-grandchildren also survive him.

Fans Bid Farewell to Singer Billie Holiday

NEW YORK (UPI) —Billie Holiday's fans today say their last goodbyes to the Negro blues singer they knew as "Lady Day."

The 44-year-old jazz singer who died Friday was to be buried after a solemn Requiem mass in St. Paul the Apostle Roman Catholic church this morning.

Budd Co. Director Dies at Eastern Summer Home

WIANO, Mass. (UP) — Donald Alexander, 68, retired industrialist widely known in the automotive field and a director of Budd Co., Philadelphia died yesterday at his summer home here.

Admiral Leahy's Body to Be Placed in Repose

WASHINGTON (AP)—The body of Fleet Adm. William D. Leahy, wartime chief of staff to President Franklin D. Roosevelt, will be placed in repose at Washington National Cathedral at noon Wednesday.

Leahy, who also served as senior military adviser to President Harry S. Truman until 1949, died of a brain hemorrhage Monday at the Naval Medical Center in suburban Bethesda, Md. He was 84.

His body will lie in repose at the cathedral for 24 hours. Burial will be at Arlington National Cemetery Thursday afternoon.

DR. HENRY A. MILLER



Optometrist

7 North Saginaw Street

Phone FE 4-6842

"Better Things in Sight"

Contact Lenses

Open Fri. Evenings—Closed Wed. Afternoons

"Mable let us down . . ."

Anyone knowing the whereabouts of Mable please notify M-59 Speedway. Mable was supposed to be at the races Friday night with George. The modified racers put on a terrific show, but everybody missed Mable. They're racing again tonight Mable, so please don't let us down.



M-59 SPEEDWAY

Time Trials 6:30 P. M. Race Time 8 P. M.

Only 8 Miles West of Pontiac

CALL JU 8-1144 EM 3-6900

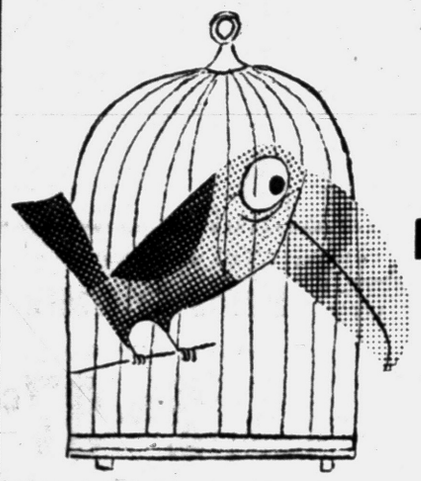

is your **BILL** too big?

Are you paying too much for your property insurance? You may be. You see, a property that's well-built and well-maintained is eligible to be insured under the "preferred risk" plan of Central Mutual—at *substantially lower cost!* Let us show you how you can save money.

Representing Central Mutual Insurance Company



Kenneth G. HEMPSTEAD INSURANCE

101 E. Huron FE 4-8284

McCandless' Summer Clearance PAINT & TILE

SPATTER TILE from 4¢ Per Tile

POLYESTER VINYL FLOOR COVERING 89¢ sq. yd.

Save $1.00 JAPALAC Fadeless Enamel Reg. 2.79 1.79 Qt.

SOLID VINYL TILE Reg. 40c Per Tile 18¢ Per Tile

ENAMEL SURFACE RUGS 9x12 Size 4.95

MAGILUX PAINT in Colors 1.89 Per Gal.

VINYL ASBESTOS TILE Case of 80 6.29 Per Case

THIS WEEK'S SPECIAL Your Choice 3 Paint Brushes 97c

SYMPHONY VINYL LATEX PAINT 2.95 Per Gal.

INLAID LINOLEUM TILE 4¢ Per Tile

KEM GLO MIRACLE LUSTER ENAMEL Colors for only 2.10 Qt.

TILE CEMENT No need to buy seconds. This is first quality cement. 5 Gals. $4.99

PORCH & DECK ENAMEL Reg. 5.99 $2.99 Gal.

PLASTIC COUNTER TOPS Reg. 49c now only 23¢ Per ft.

LONG LIFE INTERIOR FLAT WALL PAINT $3.98 Per Gal.

WALL COVERING 54-in. Reg. 49c 23¢ Per Ft.

FORMULA 99 HOUSE PAINT Reg. 7.95 $6.99 Per Gal.

BUDGET TERMS! No Money Down 36 Months to Pay

You can be Sure if it's from McCandless

11 North Perry Street FE 2-1026

REMEMBER We Are Specialists When It Comes to Installations

FREE DOWNTOWN PARK-SHOP

Free! Bus Token



You can light either end!

Get satisfying flavor...So friendly to your taste!

NO FLAT "FILTERED-OUT" FLAVOR!

NO DRY "SMOKED-OUT" TASTE!

See how Pall Mall's famous length of fine tobacco travels and gentles the smoke—makes it mild—but does not filter out that satisfying flavor!



HERE'S WHY SMOKE "TRAVELED" THROUGH FINE TOBACCO TASTES BEST

1 You get Pall Mall's famous length of the finest tobaccos money can buy.

2 Pall Mall's famous length travels and gentles the smoke naturally . . .

3 Travels it over, under, around and through Pall Mall's fine tobaccos!

OUTSTANDING...and they are MILD!

©A. T. Co. Product of The American Tobacco Company — "Tobacco is our middle name"

Pontiac City Affairs

Begin Plans for Sewers

The City Commission last night began planning for a big, $313,000 combined storm and sanitary sewer network on Pontaac's northwest side next year.

Declared a public necessity was a sewer network in the northern half of Assessor's Plat 144, serving Meadowlawn, Cherrylawn and Cloverlawn drives south of Ypsilanti avenue; Stanley avenue south of Ypsilanti, and Ypsilanti between Stanley and Meadowlawn.

A trunk line is planned on Columbia avenue between Carlisle avenue and Meadowlawn.

A public hearing was scheduled for Aug. 4.

City Engineer Lewis M. Wrenn estimated the system would cost $132,701 in special assessments and $181,187 in city funds.

Assessments were broken down into $563 for a 60-foot lot deriving benefit from both trunkline and laterals and $187 for a 60-foot lot benefiting from trunkline only.

Wrenn said petitions are being circulated in the southern half of the subdivision for laterals from the trunkline installed on Kennett road last year.

★ ★ ★

Commissioners, in other business, asked City Manager Walter K. Willman to study a request for water service to the Glenwood Estate Subdivision, which was rezoned for residential use recently.

To furnish the area with water, a 12-inch main would have to be laid along the south side of Walton boulevard from Baldwin avenue to the east side of Joslyn avenue at the Grand Trunk Beltline Railroad, Wrenn said.

CITY AFFAIR

Commissioners anticipated protests from property owners who would be assessed for the main.

★ ★ ★

A hearing was scheduled next Tuesday on intention to proceed with curbs, gutters, grading and graveling of Carlisle avenue, Columbia to Ann Arbor.

Commissioner Floyd P. Miles pointed out that Carlisle residents had petitioned 100 per cent for the improvement.

Commissioner John A. Dugan asked the engineering department to prepare cost estimates for a water main on Palmer drive from Mt. Clemens north to lots 20 and 36 of Assessor's Plat 143. Dugan said residents north of there didn't want water.

Also scheduled for hearings next Tuesday were assessment rolls drawn up for eight sidewalk projects, including the west side of East boulevard between Michigan and the Clinton River bridge; east side of Arlene avenue, Madison to Columbia; 300 feet on the south side of Perry, Joslyn eastward; 1,000 feet on the north side of Perry, Madison westward; both sides of Robinwood avenue, Baltimore to Manhattan; north side of Rundell street, Saginaw to Hamilton; west side of Saginaw street, Rundell to north of Virginia.

★ ★ ★

Confirmed were assessment rolls for sidewalks on the east side of Stanley, Kennett to Beverly, and for portions of the east side of Sanford street, Irwin to Central.

Authorized was purchase of 20 feet of frontage at the northeast corner of Myra avenue and Edward street for $1,200 for widening of Myra to a standard 30-foot width.

The Tel-Huron Merchants Assn. was granted permission to stage a carnival July 27 to Aug. 1.

On motion of Commissioner Milton R. Henry, sidewalks for the new Macedonia Baptist Church, Piersall and Motor streets, were declared a public necessity and added to this summer's construction program.

★ ★ ★

Henry asked commissioners to consider amending the building code to require stronger foundations in the construction of homes. He believed the minimum standards now set by the city are inadequate.

On Henry's suggestion, Willman was asked to try and get war surplus materials from the federal government for recreational purposes. Henry believed such electronic devices as radio transmitters and meteorological instruments were available to cities free of charge for use in youth education programs.

Quiz Bradley on Defense Job

House Group Probing Industrial Affiliations of 5-Star Generals

WASHINGTON (UPI) — Gen. Omar N. Bradley, former chairman of the Joint Chiefs of Staff, was called to testify today in the House inquiry into the hiring of retired military officers by defense industries.

Bradley, now 66, has been board chairman of the Bulova Research & Development Labs Inc. since he left the Pentagon in 1953.

The firm, a subsidiary of the Bulova Watch Co., is engaged in guided missile and other defense work. Bradley is responsible for its overall policy guidance.

Meanwhile, the House armed services investigating subcommittee awaited a Defense Department ruling on whether Bradley, Gen. Douglas MacArthur and other five-star generals are violating conflict of interest laws by working for defense contractors.

A five-star general is technically never placed on retired status. He is considered on active duty without assignment.

Subcommittee chairman F. Edward Hebert (D-La) has asked the Pentagon whether any military officer on active duty can hold even a part-time job with a defense industry.

Young mountain lions shed their spotted coats when they are about six months old.

Douglas McKay's Condition Worsens

SALEM, Ore. (AP) — The condition of former Secretary of Interior Douglas McKay was listed as grave Monday night.

Officials at Salem General Hospital said a kidney condition accompanying his heart ailment is getting gradually worse and is not responding to treatment.

McKay 66, a former Oregon governor, entered the hospital July 13. He now heads the U.S. section of the International Joint Commission, set up to deal with joint water problems of the United States and Canada.

Swimming Ranks High in Pontiac YM Activities

Swimming is the major activity at the Pontiac YMCA during the summer months.

The pool is open for men from noon to 1:30 p. m., 5-7 p. m. and 8:15-9:30 p. m. Mondays; noon to 1:30 p. m. and 5-6:15 p. m. Tuesdays; noon-2 p. m., 3-7 p. m., and 7:45-9:30 p. m. Wednesdays; noon-1:30 p. m. and 5-6:15 p. m. Thursdays; and noon to 1:30 p. m. and 5-7 p. m. Fridays.

Women will use the pool from 7-8 p. m. Tuesdays and Thursdays, with mixed swimming from 8-9:30 p. m. Thursdays.

Family swims are scheduled from 8-9:30 p. m. Tuesdays and from 7 to 9:30 p. m. Saturdays.

Adult swimming lessons for men will be given 7:45 to 8:15 p. m. Mondays, and for women from 7 to 8 p. m. Tuesdays and Thursdays.

★ ★ ★

During the remainder of July and August, the YMCA building at 131 Mt. Clemens St. will be open from 9 a. m.-10 p. m. Mondays through Thursday, from 9 a. m.-9 p. m. Fridays, and from 9 a. m.-noon and 6-10 p. m. Saturdays.

The Physical Department and its facilities will be closed for alterations and repairs from August 30 through Labor Day.

Meanwhile 120 boys and 107 girls are participating in the 'Y' Summer Fun Club activities.

Boys are given swimming lessons 1:30 p. m. to 2 p. m. Mondays and Fridays, and girls from 1:30 to 2 p. m. Tuesdays and Thursdays.

★ ★ ★

Boys use the pool from 2 to 5 p. m. Mondays and Fridays, and girls from 2 to 5 p. m. Tuesdays and Thursdays. A coed high school swim will be held from 7 to 8:30 p. m. every Friday.



Earl J. Smith

Brace-Smith Funeral Home Insured Funeral Arrangement Play

Pays for funeral expenses regardless of where death occurs.
Eliminates wasteful extravagance; you and you alone determine the cost.

Please call or write us for further details at no obligation.

Brace-Smith Funeral Home
138 W. Lawrence St.
FE 5-0738

Legislators Set to Try Again

Return for New Attempt to Solve State's 6-Month Tax Stalemate

LANSING (UPI) — Here we go again.

Lawmakers will return tonight for another try at ending the six-month tax stalemate.

It probably will be tomorrow before the House is ready for a showdown between plans for a sales tax hike and an income tax.

The Senate may be asked again tonight to vote on whether the veterans' trust fund should be tapped to ease the immediate cash crisis. Sen. John H. Stahlin (R-Belding) tried last week to get action on the trust fund proposal but debate was postponed until tonight.

Pressure was mounting for legislative action on taxes and the trust fund.

Backers of the plan to boost the sales tax have been warned they must act fast if the boost is to be in effect long enough this fiscal year to be useful in helping to balance a record budget.

★ ★ ★

The shoestring Michigan government has been operating on the past few months was about to break.

The thousands of vendors who had $5,995,673 coming from the state were beginning to demand interest.

"I am extremely sorry about the state of Michigan's cash shortage," Saginaw wholesaler Sam E. Symons Jr. said, "but I believe the state of Michigan should not have purchased the merchandise if it could not pay for it."

Symons, after noting the state would charge him an interest on delinquent taxes, demanded 7 per cent interest on a $1,463 bill.

"I cannot see why the shoe doesn't fit on the other foot as well," he said.

BETTER THAN EVER BEFORE!



FAMOUS ALL-HERB MEDICINE THAT HAS HELPED THOUSANDS TO ENJOY BETTER HEALTH. O-JIB-WA BITTERS IS NOW QUICKER ACTING AND MORE EFFECTIVE THAN EVER, BECAUSE IT NOW CONTAINS 25% MORE HERBS THAN EVER.

FIRST ALL NEW 1960 SHIPMENT

NEW 1960 ZENITH® Royal Classic
SLIM • TRIM STYLING

HANDCRAFTED QUALITY WORLD'S FINEST PERFORMING TV



THE SHERMAN—Model D2240
21 in. overall diagonal measure. 262 sq. in. rectangular picture area. In grained Walnut, Mahogany, or Blond Oak colors.
$229.95 With Trade

Handcrafted Quality
NO PRODUCTION SHORTCUTS

Horizontal Super Chassis using only standard handcrafted circuitry for more operating dependability, less service headaches!

- "Capacity-plus" components for a longer life
- Zenith Sunshine Picture Tube
- Cinelens® Picture glass
- Easy Out Picture glass

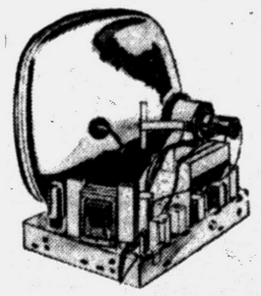

EXTRA QUALITY FEATURES
- Spotlite Dial
- Push-pull on/off control
- Tone control
- "Full Power" Transformer
- "Fringe Lock" Circuit

TRIM, SMART, CLASSIC STYLING IN FINE FURNITURE CABINET DESIGN

Introducing **ALL NEW 1960 "SLIM CLASSIC" PORTABLE TV**



SLIM! TRIM! TERRIFIC!
Finest performing portable TV ever... hand-crafted quality horizontal chassis for more operating dependability—less service headaches *Sunshine Picture Tube *Cinelens" Picture glass *Dipole antenna *Front Firing Speaker—in blue mist

THE CARIBBEAN—Model D18108
17 in. overall diagonal measure. 155 sq. in. of picture viewing area. In Blue Mist color
$189.95
Ideal for bedroom...playroom...den...patio



PONTIAC:
GOOD HOUSEKEEPING SHOP, 54 W. Huron, FE 4-1555
SWEET'S RADIO & APPLIANCE, 422 W. Huron, FE 4-1133
HOD'S RADIO & TV, 770 Orchard Lake, FE 4-5841
JOHN STEFANSKI, 1157 W. Huron, FE 2-6967
WAYNE GABERT, 121 N. Saginaw, FE 5-6189
CONDON'S RADIO & TV, 36 S. Telegraph, FE 4-9736
LYNN JEWELRY, 1 S. Saginaw, FE 5-5731
DRAYTON PLAINS: KEASEY ELECTRIC, 4620 Dixie Highway, OR 3-2601
OXFORD: OXFORD TELEVISION & APP., 10 N. Washington, OA 3-2032
AUBURN HEIGHTS: CRUMP ELECTRIC, 3465 Auburn Ave., FE 4-3573
ROCHESTER: ROCHESTER RADIO & TV, 430 Main St., OL 2-2141
LAKE ORION: LAKE ORION APPLIANCE, 158 S. Broadway, MY 2-3711
ORCHARD LAKE: PEER APPLIANCE, 3168 Commerce Rd., EM 3-4114

Waite's is tops
EVERY FLOOR AIR-CONDITIONED

Open a Convenient CCC CHARGE
No money down, take 6 months to pay



Shelton Stroller

Travel-wise and town-smart

Your Drip-Dry White Polka Dot Nylon Jersey

$12.98

Cool for summer . . . yet actually knows no season. You just step into it, zip up and stroll thanks to its on-in-a-jiffy zipper front. At home or on the go, it lives effortlessly, knows no limit to the times and places you'll wear it. True wash and wear too, a drip-dry delight that never needs ironing. Special attraction: the generously cut skirt flares to a full 100-inches at the hemline, has two side pockets. Choose navy, green or black; sizes 10 to 20, 12½ to 22½.

Phone FE 4-2511 or Mail Your Order

Waite's Inexpensive Dresses . . . Third Floor

THE PONTIAC PRESS

48 West Huron Street — Pontiac, Michigan

TUESDAY, JULY 21, 1959

Owned and Published Locally by The Pontiac Press Company

HAROLD A. FITZGERALD
President and Publisher

HOWARD H. FITZGERALD II, Vice President and Business Manager
JOHN W. FITZGERALD, Secretary and Editor
JOHN A. RILEY, Treasurer and Advertising Director

HARRY J. REED, Managing Editor
EARL M. TREADWELL, Circulation Manager
G. MARSHALL JORDAN, Local Advertising Manager
GEORGE C. INMAN, Classified Manager

Rain Worth Far More Than a Million Dollars

A few generations ago somebody called a much needed precipitation a "million dollar rain."

★ ★ ★

The rain of Sunday night and Monday was worth far more than a mere million right here in Oakland County.

It broke the most serious early summer drouth in many years.

And it broke it gently, in a manner that gave suffering vegetation ample opportunity to soak it up as it fell,

It wasn't a cloudburst or deluge which causes washouts, gullies and floods.

★ ★ ★

Very little of the rain went to waste. The ground was so parched and dry that it served as a blotter to absorb every drop as it fell.

★ ★ ★

There was very little wind, so all growing crops escaped any damage of lodging and a condition that makes harvesting difficult.

The rapidity with which everything that grows responds to a much needed rain is quite remarkable.

In less than an hour after the first drops descended, our landscapes changed from a dead and somber brown to a bright and verdant green.

Corn, oats, potatoes, beans and all other farm crops have taken a new lease on life, as well as the fruit, forage and vegetables.

★ ★ ★

Yes, it surely was a multi-million dollar rain in the Pontiac area.

Indonesian Government Needs Astute Leader

A week after he returned from a leisurely two months tour covering such strategic areas as Hollywood, Stockholm, Turkey and Communist Viet Nam, President SUKARNO discharged Indonesia's constituent assembly and reinstated the 1945 constitution which granted him dictatorial powers.

★ ★ ★

This is the 18th new government since World War II and for the 18th time SUKARNO is the leader. Each time he created a government, named a prime minister and made endless speeches extolling brotherhood and inviting admiration as his nation's savior. When political and economic unrest become unmanageable, he turns his countrymen's minds away from domestic affairs and toward the idea of wresting New Guinea from the Dutch.

★ ★ ★

The Republic has been in a constant state of chaos since the withdrawal of the Dutch. A 1956 revolt is still smoldering in the outer islands. Deficit spending, lowered production, inflation and mismanagement have wrecked the economy.

Indonesia is unbelievably rich in mineral resources, oil, rubber, tin, copra, tea and spices and blessed with a climate which will grow anything. Yet this Pacific paradise suffers from lack of leadership. There are able men in Indonesia, some of them in the rebel army, but none has been given a chance because SUKARNO is said not to like sharing the spotlight or power.

★ ★ ★

In the meantime a well disciplined Communist party gains strength while we keep handing out aid to a country well able to look after itself if properly governed.

New Economic Bloc Could Divide Europe

Another free trade area in Europe is in the making. Representatives of seven nations — Norway, Denmark, Sweden, Britain, Austria, Portugal and Switzerland will meet at Stockholm later this month to discuss final plans.

★ ★ ★

The British sponsored economic association includes those countries outside the European Common Market (ECM). It is an outgrowth of complaints coming from "the outer seven" that ECM's trade policies are leading to a permanent economic division of Europe. No doubt there is unavoidable discrimination against those outside ECM.

★ ★ ★

Like ECM the new bloc proposes freer trade and lower tariffs among its members. But unlike ECM, it won't lead to the much desired political unification of Europe.

It is to be hoped that in time both blocs will join forces and that Europe will avoid a trade war.

The Man About Town

Our State Parks

Man Who Originated Idea Planned Them to Be Free

Bathtub: What coordinates with the telephone.

Agitation of a plan to charge an entry fee at state parks always brings up recollections of what the father of the system thought about such a thing. He was the late

Howard Bloomer

of Orchard Lake, who devoted much of his fortune and energy to the state park plan, and persuaded the late

John and Horace Dodge

and others to put many millions into it.

Often did I hear him say: "These are to be free to the public, and that means forever," always with a strong accent on that last word.

Mr. Bloomer's pioneering has given us over 60 of these recreational grounds in Michigan, with our own Oakland having a larger number than any other county. It seems that any digression from his idea would be an insult to his memory.

Something quite unusual in the flower line is a gladiolus of

Mrs. Frank Deaver

of 228 Cottage St., with three rows of florets around its stem.

When he dug a woodchuck out of its burrow, the dog of

Ambrose Whitfield

of Rochester brought it home by the nape of its neck and it dug a hole under the front porch and set up new living quarters—and the dog does not molest it.

A clump of peonies in the yard of

Mr. and Mrs. Burnham Mortinson

of Waterford has been in bloom through May, June and July, which looks like extra plant industry.

Three occupants of the goldfish bowl in the home of

Mr. and Mrs. Harlow Champlain

of Pontiac Lake mysteriously disappeared. But the family cat was found under a bush in the yard—licking her wet feet.

The riding horse of 12-year-old

Bonnie Tuller

of Walled Lake will trot, pace or gallop when Bonnie says what she wants.

A killdeer laid four eggs in a depression in the lawn of

Mr. and Mrs. Byron McNary

of Lake Orion, with no pretense of building a nest. It was on low ground which is flooded after every rain. But the drouth allowed her to hatch her brood.

Verbal Orchids to—

Mrs. Cora Webster

of 98 Mark Ave.; 91st birthday.

Mr. and Mrs. Frank Wysgoski

of 2196 Kircher Court; 59th wedding anniversary.

Frank Spadafore

of 48 South Genesee Ave.; 87th birthday.

Mr. and Mrs. Edsel I. Kershenbaum

of 176 Oneida Road; 51st wedding anniversary.

Mrs. Nettie Watchpocket

of Cass Lake; 91st birthday.

Mrs. Cordelia Axford

of Lake Orion; 93rd birthday.

Mr. and Mrs. Garfield Winthrop

of Birmingham; 57th wedding anniversary.

Mrs. Blanche Skinner

of Lake Orion; 87th birthday.

Mrs. Flora Peirsall

of Birmingham; 81st birthday.

Mr. and Mrs. Clarence Graether

of Lake Orion; 53rd wedding anniversary.



Question for Today

David Lawrence Says:

Scandinavia Stands Up to Moscow

WASHINGTON — Nikita Khrushchev has failed in his attempt to secure control of the Scandinavian countries for Communist imperialism. He canceled his carefully planned visit there when he learned that his threats were not succeeding and that he couldn't intimidate Norway, Sweden or Denmark.



LAWRENCE

He tried to get them to agree to close the Baltic Sea to warships of the West and to bar all atomic weapons and missiles. He demanded that Norway and Denmark get out of the North Atlantic Treaty Organization.

A letter to this correspondent a few days ago from a well-informed Swedish writer in Stockholm says:

"Khrushchev's invitation to come here after a hint about it a year ago has split the politicians into two groups in the three countries. As the Social-Democrats, with the help of the Communists, have a one-vote majority in the Swedish Parliament, the invitation was approved. The leader of the People's Party and the 'rightists' have declined the invitation to attend the banquet for the Russian visitors.

Protest meetings have been held already and many more groups will be heard from. Dr. Bela Fabian (of Hungary) is here to let the Russians know that 1956 isn't forgotten.

★ ★ ★

"The pressure has been on to make the Baltic a rocket and nuclear-free zone. The East Germans have their propaganda in full swing with the object of having all nations facing the Baltic make it a 'free sea of peace.' Of course, the only nation which is in possession of nuclear weapons around the Baltic is Russia, and it is not likely that the Soviet Union intends to discard their installations around the Baltic, or anywhere else for that matter. In the meantime, they don't want anyone else to have any.

CONTROL OF BALTIC

"What they want is to close the Baltic to every nation except those with a shore line. The result of such a move would be to make the Baltic Sea under the sole control of Russia.

"They started the 12-mile limit without asking anyone. It was not a matter of fishing rights, as in the case of Iceland. It is because they don't want anyone to see their installations.

That is why they shot down an American and also a Swedish plane over international waters. When the Swedes asked the Russians to help them search for their missing fliers, they chased the Swedes away.

"Another object of the visit to Scandinavian countries is to put the pressure on Norway and Denmark to get out of NATO. That would be the end of their freedom and would later put the pressure on neutral Sweden."

The Moscow government's note "postponing" the Khrushchev visit to sometime later, "perhaps in a year," complains that, "according to reports in the Swedish press," there have been preparations for "anti-Soviet demonstrations and meetings."

The note points to "the unfriendly attitude taken by the Scandinavian press" and by some parliamentary leaders toward the proposed Khrushchev tour, and charges that large-circulation newspapers had been "permitted to make insulting attacks on the Soviet Union and the Soviet Premier personally."

PRESS FREE

To all this, the premiers of Sweden and Denmark now have replied by reminding the Soviet leader that the press is free in their countries to criticize him or anyone else.

The Swedish Premier said the Swedish people regard freedom of press and opinion as "unforfeitable."

An editorial recently in "Dagens Nyheter," one of the leading newspapers in Stockholm, pointed specifically to Khrushchev's speech in Riga, Latvia, last month, in which he demanded that the Baltic be closed to Western war vessels, that atomic weapons be barred from Scandinavian countries and that Norway and Denmark get out of NATO.

(Copyright 1959)

Dr. William Brady Says:

Every Child Should Know Methods of Resuscitation

Peddling my booklet, "How to Breathe" the other day, I said every child should know the six steps of the easiest and best of all methods of resuscitation (described and illustrated in the booklet) as well as he or she knows how to avoid catching Cri.



DR. BRADY

Probably one in ten thousand readers will bother to send for the booklet, so I'll give the six steps of the best known method of resuscitating.

MOUTH-TO-MOUTH INSUFFLATION

1. Clear the mouth of any foreign matter with the middle finger of one hand. With the same finger hold the tongue forward. This is to prevent the tongue falling back and obstructing the air passage.

2. Place the subject in face-down, head-down position and pat him firmly on the back between the shoulder blades with the free hand.

If the subject is a young child hold him up by the feet, head-down, and give a series of quick sharp pats on the spine between the shoulders. This will dislodge foreign matter from the air passage.

3. Place subject on his back and use the middle fingers of both hands to lift the lower jaw from beneath and behind so that it juts out.

★ ★ ★

This is most important because it keeps the airway clear of obstruction by the tongue. With the lower teeth just drawn in front of and hooked upon the upper teeth, the operator can easily keep the jaw in position with one hand. Thus the subject cannot "swallow his tongue."

4. Hold the jaw in this position with one hand.

5. Place your mouth over the subject's mouth and nose, making a nearly leak-proof seal, and breathe into the subject with a smooth, steady, but not forceful action until you see the belly rise with each puff.

As you start this action, place your free hand on the epigastrium (pit of stomach) and keep gentle pressure on the area between navel and borders of ribs. This is to prevent the stomach from being filled with air.

6. After each inflation remove your mouth from subject's and allow the lungs to empty (deflate). Repeat this cycle, keeping one hand under the jaw and the other on the epigastrium at all times, at the rate of about 20 cycles to the minute. Rest every minute long enough to take a deep breath.

If at any time you feel resistance to your breathing into the subject and the belly does not rise, repeat the second step, then quickly resume mouth-to-mouth breathing.

In resuscitating an infant or very young child, remember that a puff of a cheekful of air each time is enough for the very small lung capacity.

Signed letters, not more than one page or 100 words long pertaining to personal health and hygiene, not disease, diagnosis or treatment, will be answered by Dr. William Brady, if a stamped self-addressed envelope is sent to The Pontiac Press, Pontiac, Michigan.

(Copyright, 1959)

The Country Parson



"Religious freedom isn't something we get from others — we grant it to them."

Voice of the People

Presley Fans Ask Press to Clarify Rumors of Him

I was elected to write you by the neighborhood Elvis Presley fans. We have heard: (1) Elvis will be out of the Army February, 1960; (2) He will be discharged July, 1959 because of ulcers.

A newspaper finds out all the news, so could you please, please, please find the truth for us and print it in The Press.

Thank you very, very much!

38 Fans

(EDITOR'S NOTE: According to latest reports, Elvis Presley does not have ulcers and will be discharged as regularly scheduled in February.)

'They Might Give if They Saw This'

Recently in your editorial column you expressed noble views of the citizens of Pontiac, hopeful someone would come forward with a sizeable amount for the Centennial park. But does Pontiac have philanthropists of that caliber? If they would drive by the existing parks and watch the happy play of the youngsters, they would step forward.

Hopeful Outsider

Praise Program at Oakland Park

We as a family and considerable group of relatives especially appreciated the celebration sponsored by the Northside Community Club and Pontiac Parks and Recreation Department at Oakland Park. One of the highlights was the talent show in which our youth participated. The encouragement and help given to those who took part was very heart-warming. We hope this will be on the agenda next year.

Grateful Parents

U.S. Needs Luck to Beat Russia in Missile Race

By DARRELL GARWOOD

WASHINGTON (UPI) — Defense officials said today that a lucky break in a complicated game of chance is needed to improve America's bleak prospects in the missile race with Russia.

These officials pointed out that an intercontinental ballistic missile contains approximately 100,000 parts and the chances are at least 50-50 that something will go wrong in a firing.

A 50-50 reliability is the present goal. Defense Secretary Neil H. McElroy said recently that even after the ICBM becomes operational, it would not be expected that more than half of those launched would "go the route."

Little headway toward the goal is being made at present, officials conceded, because trouble keeps breaking out in different places.

Of the last six failures to launch the Atlas ICBM, only two have been due to the same cause. Last week's Atlas failure, when the missile did not get off its pad, apparently was due to a short circuit in instrument wiring.

Although the cause of last week's misfire in an army Juno II satellite rocket has not been announced, the wild behavior of the space missile is believed to have resulted from a minor defect in its intricate guidance system.

From the military standpoint, the prospect now is that Russia will have the first operational ICBM. The Soviets may deploy a dozen or more intercontinental missiles before the Atlas can be placed in the hands of U.S. troops.

The situation is equally serious for the civilian space agency. The Atlas is slated to serve as the main "booster" in "Project Mercury" to put a man in orbit around the earth in 1961.

The target date for manned orbiting is only two years away. The Atlas already has been under test for two years, and is not as close to reliability as was thought to be the case last fall.

Another Atlas firing attempt at Cape Canaveral, Fla., is expected soon, probably this week. But the Pentagon has decided to insist on four successful launchings in a row before delivering the missile to troops.

The repeated delays in the Atlas program now make it seem unlikely that any large number of these will ever reach combat status.

Air force engineers and scientists expect by 1962 to be able to substitute the more reliable, solid-fueled "Minuteman" for liquid-fueled types such as the Atlas in the 5,500-mile ICBM field.

All services agree that solid fuels greatly improve reliability. The Navy, however, is having plenty of trouble with its 1,500-mile "Polaris," first long-range missile to burn solid chemicals.

Of 11 Polaris launchings so far, only three are considered to have been fully successful in the sense that the missile would have carried as far as its target.

Portraits

By JAMES J. METCALFE

Sometimes the Chairman of the Board . . . Is quite a man of power . . . And there are times when he can be . . . The hero of the hour . . . But not infrequently he is . . . A gentleman retired . . . Whose service to the company . . . Has more or less expired . . . There are no burdens great or small . . . That he is forced to carry . . . Indeed his title actually . . . Amounts to "honorary" . . . Of course he shows that natural pride . . . At luncheon or at dinner . . . In private clubs where he still hopes . . . To stand out as a winner . . . There is the Chairman of the Board . . . Who serves his firm and nation . . . And one who just relaxes and . . . Enjoys his reputation.

(Copyright, 1959)

Case Records of a Psychologist:

Many Colleges Waste Facilities

Maybe Dr. Roberts' work as a clergyman has helped make him such a splendid efficiency expert. Notice the "horse sense" he has applied to operating Parsons College. Then urge your own Alma Mater to do likewise so it will quit begging you alumni to bail it out of the red ink each year. We have enough college classrooms and faculty to handle DOUBLE present enrollments.

By DR. GEORGE W. CRANE

CASE B-392: Dr. Millard G. Roberts, aged 40, is the new president of Parsons College.

★ ★ ★

He is a clergyman who was recently appointed head of that Presbyterian College out in Fairfield, Iowa.



DR. CRANE

Apropos of yesterday's case record wherein I mentioned that "horse sense" would solve the colleges' need for more teachers and more money, just notice the following:

In 1954, Parsons College had an enrollment of 212 students. Its S. T. (Student: Faculty) ratio was only 6:1, a most inefficient comparison.

★ ★ ★

The total tuitional income from those six students was less than $2,000 per year, so obviously each teacher wasn't attracting even half his own salary.

Today, however, the S:T ratio is 15½:1, and tuitions have been boosted so the tuitional income now runs $6,000 per teacher.

SOLVE TEACHER SALARIES

Under the former inefficient 6:1 ratio, the median (middle) faculty salary was $3,750 per year.

Since the students then contributed only $2,000 toward that figure, alumni and the Presbyterian Church had to make up most of the $1,750 difference.

Now Parsons College shows a median faculty salary of $5,500 per year.

And what is better, the student tuition pays $6,000 toward that $5,500 salary, thus netting the college $500 per teacher for overhead.

Incidentally, that $5,500 median salary now puts Parsons College in the top 5 per cent among all the members of the North Central Association of Colleges!

BRAVO, PARSONS COLLEGE

Dr. Roberts has used other efficiency engineering strategy, too, for he has found 20 unused rooms that were quickly converted into new classrooms.

★ ★ ★

The customary Monday-Wednesday-Friday occupancy of schoolroom was changed to steady use of the same rooms 6 days per week, including Saturday.

And many idle rooms during lunch hour were put back into active production by scheduling classes therein.

As a result, the classroom efficiency has been almost doubled. Meanwhile, the college enrollment last year topped 800, whereas it was only 212 four years earlier.

Next fall Parsons College will be hitting close to the 1,000 mark in registration of students, qualifying it for the title of the "fastest growing college in the Midwest."

★ ★ ★

But I salute Dr. Roberts and his trustees for their practical "horse sense" in meeting the zooming number of new students who are besieging colleges.

JOLTING CHARGES

Mossbacks and defenders of the status quo, may call these evidences of efficiency in college administration "crackpot" ideas.

In fact, a Professor "D" at Atlanta thus took me to task a couple of years ago for having the temerity to show colleges how to become self-supporting without continually begging from taxpayers or alumni and business corporations.

But I'll let you readers be the jury. Aren't the real crackpots



the people who refuse to employ simple business efficiency on the campuses?

★ ★ ★

We have enough college classrooms at this very minute to handle double the enrollments for September, at least by operating a 2nd educational shift to run from 4 to 10 p. m.

And college students are adults so we could operate a 3rd or night shift, if needed, thus handling treble the present college enrollments without shelling out a red cent for any new classroom buildings!

Always write to Dr. George W. Crane in care of The Pontiac Press, Pontiac, Michigan, enclosing a long 4c stamped, self-addressed envelope and 20c to cover typing and printing costs when you send for his psychological charts and pamphlets.

(Copyright 1959)

The Associated Press is entitled exclusively to the use for republication of all local news printed in this newspaper as well as all AP news dispatches.

The Pontiac Press is delivered by carrier for 45 cents a week; where carrier service is not available, by mail in Oakland, Genesee, Livingston, Macomb, Lapeer and Washtenaw Counties it is $15.00 a year; elsewhere in Michigan and all other places in the United States $23.40 a year. All mail subscriptions payable in advance. Postage has been paid at the 2nd class rate at Pontiac, Michigan. Member of ABC.

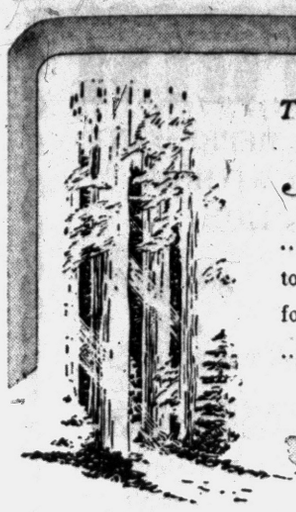

To have *Integrity*

...to establish, and strive to maintain, a reputation for fidelity to high ideals ...this is a part of our creed.

Sparks Griffin
FUNERAL HOME
"Thoughtful Service"

46 Williams St., Pontiac FE 2-5841
Moore Chapel, Auburn Heights UL 2-1800

Sewer Issue Takes Beating

Problem of Financing Eight Mile Road Project Called Political Football

The issue over whether the county will get the green light to finance the more than $4,000,000 Eight Mile road storm sewer has become a "political football" in Lansing, it was charged today.

Oakland County Drain Commissioner Daniel W. Barry today said he could see no other reason for the "record delay" in the Michigan Municipal Finance Commission.

The $4,760,000 bond issue to finance the project is awaiting the Commission's approval, Barry submitted the issue last November.

"Ordinarily, the Commission takes no longer than three months to act on anything," Barry said. "We have been waiting eight months.

"We have been told that they are a few months behind in their work."

The Finance Commission decided on July 7 it would like at least a week to study a 10-page report from the Attorney General's office.

Receipt of the report was the first tangible progress shown since he asked the Commission's approval, Barry said.

The Commission is meeting today in Lansing.

Attorney General Paul L. Adams said his office was still studying the State Supreme Court decisions bearing on the proposed financing of the project.

Adams said the matter probably would come up informally to the extent he would tell the commission he was writing Claude Stevens, attorney for the Drain Commission, advising him of the difficulties that apparently exist in the present form of financing in the light of a series of supreme court decisions.

Barry said the bond issue he submitted is a "perfect" one, and that the amount is not out of the ordinary. A 40 to 50 million dollar bond issue will be submitted shortly for the proposed 12-Town Drain.

According to Barry, the "political football" is a result of the Eight Mile Road Drain Taxpayers Assn. The Southfield protest group says assessments, at the rate of $2,006 an acre, are "confiscatory" and would result in many families having to sell their property.

Other residents, however, for years have been petitioning for action to relieve the seasonal problem of flooded basements, Barry said.

★ ★ ★

The proposed drain will stretch 3.7 miles along Eight Mile Road beginning just east of Evergreen road and going to the River Rouge.

Detroit has been interested, also, in the construction of the drain which would prevent heavy rains from overflowing into its northwest area.

Has Floating Office

NEWARK, N.J. (UP)—The Public Service Electric & Gas Co. has found a new use for an old ferry. The 208-foot boat, which used to cross the Hudson from Weehawken to Manhattan, has been refitted as a floating construction office and storeroom.

Horseback Rider Killed

ANN ARBOR (UP)—James D. Happel, 15, of Saline, was killed Monday night when the horse he was riding veered into the path of a car on U.S. 112 in Bridgewater Township, Washtenaw County.

Former President of the United States Warren G. Harding and his wife are entombed in a white marble monument in Marion, Ohio.

Iraqi Bombers Strike at Reds

Report Rebel Positions in Kirkuk Hit, Army Defectors Arrested

BEIRUT, Lebanon (UPI)—Iraqi Air Force planes have bombed Communist-backed rebel positions in the city of Kirkuk, the semi-official Egyptian Middle East News Agency reported today.

MENA also reported that 80 Iraqi army officers had been arrested and 400 demobilized because of a defection of part of the army in Kirkuk.

There was no immediate confirmation of the report here.

Iraqi Premier Abdel Karem Kassem has imposed strict censorship over the Kirkuk fighting and details have been scarce.

Travelers returning here from the area said the battling broke out during the first anniversary celebration of Kassem's rise to power July 14.

They said that nationalist Turkomen — Iraqis of Turkish descent — started a mammoth celebration. Kurdish tribesmen, supported and goaded by Communists, opened fire.

Most of the Iraqi army contingents in Kirkuk are comprised of Kurds and many of these joined in the battle against the Turkomen the reports said.

Travelers said the Communists and Kurds lobbed mortar shells into a fortress in the center of the city where the women and children of the Turkomen tribesmen had taken shelter.

Two light planes showered the city with pamphlets calling for popular support for the Communist-backed national union front.

Fresh army units from Baghdad broke up the battle and took the rebellious officers and men into custody.

A strict curfew was clamped on the city.

Unconfirmed reports said the Communists strung bodies of Turkomen victims from lamp posts along the city streets.

The pro-Communist army commander of the Second Division in Kirkuk, Col. Daud Janavi, has been retired for about three weeks.

CAP Hunts for Plane Missing in Michigan

FREMONT (UP) — The disappearance of John N. Visak and his light plane remained a mystery today.

Visak, of East Chicago, Ind., vanished Saturday morning after taking off from Gary, Ind., for a flight to Ludington in his Cessna 140 single engine plane.

Civil Air Patrol craft searched the woods and fields near this small western Michigan community today. A farmer told State Police he saw a plane flying over the region at low altitude Saturday.

Flights by Coast Guard planes along the Lake Michigan shoreline from Ludington south to Gary failed to turn up any clues to Visak's disappearance yesterday.

Fremont is about 40 miles southeast of Ludington.

Typhoon Eases Disease

TAIPEI (UPI)—Floods caused by typhoon Billie killed so many mosquitoes that the spread of encephalitis (sleeping sickness) in Taipei has been reduced sharply, health officials report.

Peru is bounded by five neighbors—Colombia, Bolivia, Chile, Ecuador and Brazil — the most of any nearby country.

COME SAVE WEDNESDAY IS

DOUBLE STAMP DAY

Your opportunity to buy fine quality Summer and vacation goods at low, low prices...

GET TWICE AS MANY STAMPS!

We need room for Fall goods arriving daily. Come see for yourself the big bargains for your family and home. Be here when doors open 9:30 A.M.

SAVE 1/3 AND MORE!

DOUBLE STAMP SPECIALS!

- $3 Ladies' Dresses 1.59
- 1.99 Ladies' Blouses 77c
- 1.99 Ladies' Bermudas 88c
- 2.00 Men's Shirts 88c
- 7.99 Men's Pants 2.88
- 39c Bates Fabrics 25c
- 39c Cannon Hand Towel 25c
- Birdseye Diapers 1.69
- 1.29 Boys' Shirts 88c
- Girls', Boys' Play Shorts 59c

GEORGE'S

74 N. SAGINAW ST. . . . FREE PARKING

GET BETTER SCHOOL GRADES

Rent a Typewriter

$5.00 Per Month

or 3 Months $12.50



MITCHELL Typewriter
Pontiac's Own Typewriter Store
and OFFICE EQUIPMENT CO.
STATIONERS • BUSINESS OUTFITTERS
123 North Saginaw St. Phone FE 2-4831

PENNEY'S
ALWAYS FIRST QUALITY!

Shop your nearest Pontiac Penney's for your

WEDNESDAY SURPRISE!



Want more in COTTON FABRICS?

PICK FROM HUNDREDS OF PRE-CUT 4-YARD PERCALE DRESS LENGTHS!

Think of it! Just one dollar, your nimble fingers and a beautiful percale print makes the dress of your choice! Find new florals, geometrics, abstracts, conversational prints in sunniest colors. All machine washable, high-count 80-square percale prints! Unbeatable fashion by-the-yard, only at Penney's!

4 yard length

$1

Penney's MIRACLE MILE Open Wednesday 10 a.m. to 9 p.m.

Penney's DOWNTOWN Open Wednesday 9:30 a.m. to 5:30 p.m.

SHOP PENNEY'S...you'll live better, you'll save!

Only one gasoline gives you this...

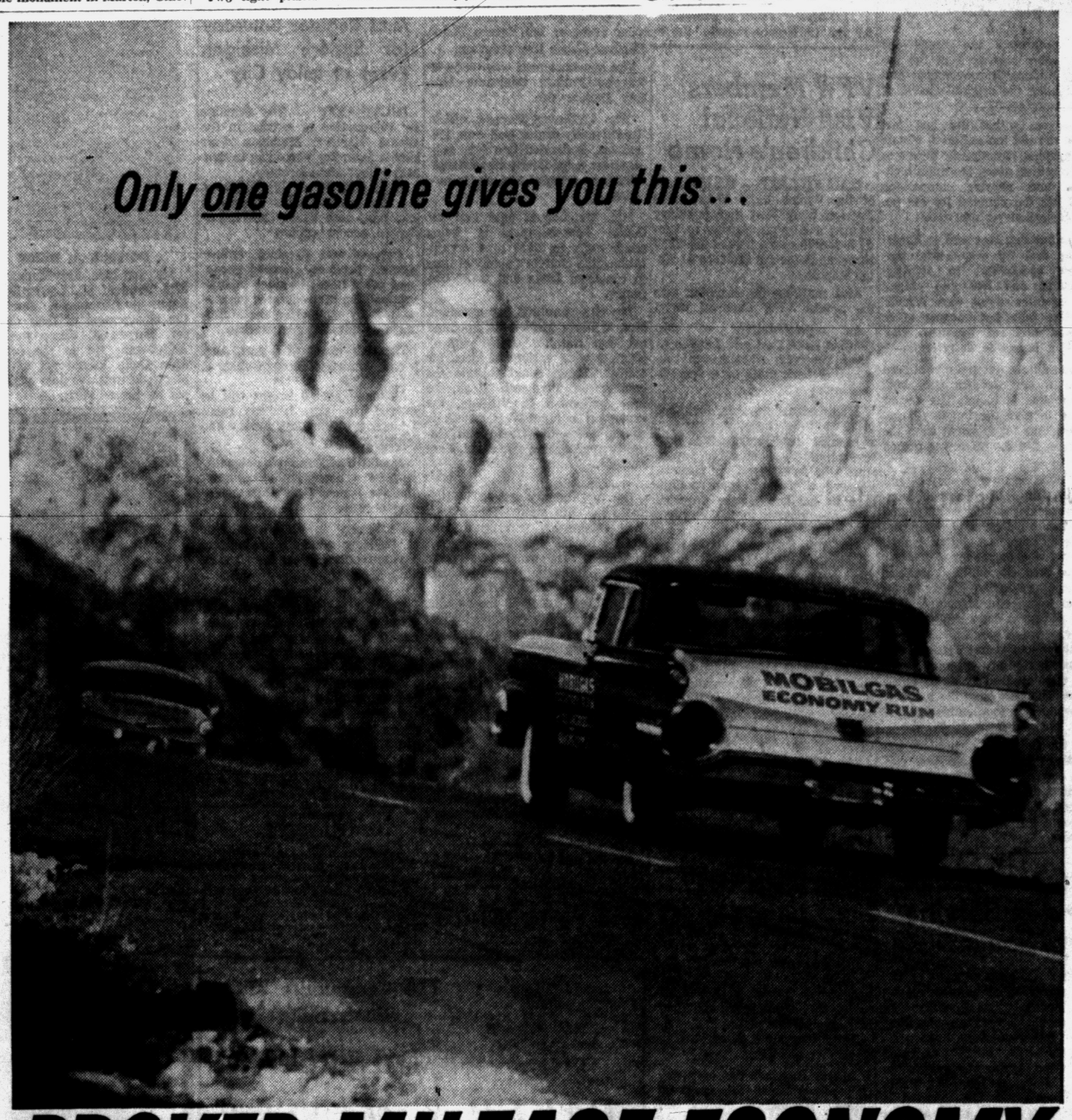

PROVED MILEAGE ECONOMY

THE NEW CAR GASOLINE

Mobil

Follow the example of the Mobilgas Economy Run drivers—and you'll save money—get better gas mileage, too! In this punishing Run, 47 brand new stock cars, driven by people like you, averaged **19.44 miles per gallon** using Mobilgas Special—The New Car Gasoline. Use it in your new or late model car. Helps you get top power and acceleration—top miles per gallon!

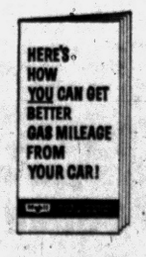

FREE... If you want to get better gas mileage from your car—and save money—send for this helpful booklet that tells how. Write: Mobil Gas-Saving Booklet, Mobil Oil Company, P.O. Box 1860, Grand Central Station, New York 17, N.Y.

BORN IN FREEDOM 1859 OIL'S FIRST CENTURY WORKING FOR PROGRESS 1959

Caribou Inn Is Being Torn Down

★ ★ ★ ★ ★ ★ ★ ★ ★

To Be Replaced by Parking Lot

Era of Elegance Passes as Old Landmark Falls in Clarkston

By REBA HEINTZELMAN

CLARKSTON — One of Michigan's oldest landmarks, the Caribou Inn, is being torn down to make way for off-street parking, signifying another era has passed for Clarkston residents.

Built more than a century ago, the inn was once a welcome haven for weary travelers on their way to Pontiac or Flint.

During the hot summer months, the old inn would be overflowing with guests seeking quiet relaxation on the full-length porch facing a scenic mill pond.

Canoeing, bathing and picnicking were the main activities during the Caribou's heyday. In the evenings, the huge crystal-chandeliered ballroom would echo with a stringed-orchestra playing the minuette, and an occasional Virginia reel.

Attendants helped elegantly dressed ladies step out of fine horse-drawn carriages during the Gay Nineties, when the inn really sparkled with vibrant activity.

★ ★ ★

Down through the years one owner after another kept the inn going, making improvements and maintaining the original charm of early America.

However, within the last few years, the old inn suffered. Motels and modern restaurants began to mushroom up along the main highways, and slowly, competition eased out the demand for old hotels—historical or otherwise.

The building was sold to Ernie Felice and for some time the owner specialized in serving spaghetti and fish and chips. The upstairs rooms were rented to older folks but because of a general lack of business, the building began to deteriorate.

A gasoline company offered Felice a contract for the land without the building. The owner wanted to give the inn to Clarkston residents for removal from the premises, but the offer was turned down.

The building mysteriously caught fire last winter. The Oakland County Prosecutor's Office suspected that the building had been set ablaze by arsonists. But no convictions were ever made.

Since then, the inn has remained a stark, unsightly ghost of its formerly graceful structure. Windows and glass doors are smashed, the screened-in porch is in shreds, and the smoke-scarred rooms, roof and north side are eyesores in the town once cheered by its presence.

Clarkston now owns the half-acre site which will soon be blacktopped for a parking lot.

As the Caribou Inn tumbles into oblivion this week, old-time residents probably will have mixed emotions of relief and sadness for the end of a historical monument to some of Michigan's earliest pioneers.



Pontiac Press Photo

END OF OLD INN—Dismantling of the historic Caribou Inn at Clarkston got under way yesterday. Fire, court condemnation proceedings and neglect had affected the century-old building, and now the village of Clarkston is razing the building to make way for an off-street parking lot.

New Church Fund Drive Said Highly Successful

WHITE LAKE TOWNSHIP—Highly successful is how the Rev. Lewis M. Ellis, pastor, described the Building Fund Campaign at St. Patrick Catholic Church here. A total of $132,433 has been pledged by parishioners toward construction of a new church.

At the outset of the drive a goal of $125,000 was established, though the overall cost of the new church is expected to run much higher. It was felt, however, that this would be enough to see the new church built, supplemented by sums of money left in memorium to the church.

A date to start construction will not be decided before at least most of the pledges are fulfilled. The campaign is set up to convert the pledges into cash within the next 24 months.

"We have surpassed our original estimate," Father Ellis said, "and have realized over half of our total need. This in the space of just seven weeks of intense effort on the part of the workers and parishioners.

"I am confident that a great number of parishioners and friends who have not yet found it possible to make a gift to the fund for the new church will do so in the future. Many have definitely indicated this intention."

★ ★ ★

Approximately 100 men of the parish participated actively as workers during the successful campaign, with a number of women of the parish lending assistance with the office work.

New Lions Club Officers in Romeo Conduct Meeting

ROMEO—J. Arthur Farrell conducted his first meeting last night as president of the Romeo Lions Club. He succeeds R. Eugene Inwood in the top position.

Other recently-elected officers who assumed their new duties included Dr. Sherman M. Harding, first vice-president; Henry Lomakoski, second vice-president; and Herbert A. Miller, third vice-president.

Daniel Barnabo embarked upon another term as treasurer, while Merlin Kerr started to serve as the new secretary of the local service organization.



DOREEN A. KEMP

Mr. and Mrs. Jay Manning of 3223 Twinleaf St., Lower Straits Lake in Commerce, announce the engagement of their daughter, Doreen A. Kemp to John Edgeworth. He is the son of Mrs. Delia Edgeworth of Hoyt street, Detroit. No date has been set for the wedding.

School Board Elects Officers at Ortonville

ORTONVILLE — Leary Q. Wood has been re-elected to a second term as president of the Brandon Schools Board of Education.

Named as secretary for the 1959-60 school year was Joseph B. Jencks, who was elected to the Board in the July 13 election after serving as an appointed trustee since last year.

Leslie L. Wright Jr. was re-elected to his second term as treasurer.

Romeo Prepares for Festival

Select Parade Theme

ROMEO—"These 50 United States" has been selected as the theme for the Children's Parade, the opening event of the Romeo Peach Festival Labor Day program.

The announcement was made today by Parade Chairman Mrs. Ray Dembowski.

The Children's Parade, which traditionally draws well over 100 entries, is divided into four categories: large floats, small floats walking groups and single entries.

Mrs. Dembowski said that the theme announcement is being made early to allow area organizations and churches plenty of time to construct floats and make costumes.

The chairman and her assistant, Mrs. William McNeil Jr., pointed out that the "50 United States" offers a wide variety of ideas for entries. These could include the landing on Plymouth Rock, the first settlement in Virginia, the expansion of the West, Alaska's admission to the Union and Hawaii's approaching statehood, they said.

★ ★ ★

The preliminary event leading up to the 27th annual Peach Festival celebration will be the selection of the queen on Aug. 7 in Romeo. The winner will reign over the three-day program of activities Sept. 5, 6 and 7.

The Queen's Ball is the opening event the night before the festival officially gets under way. The following day's program will include free acts, the carnival and a street dance.

On Sept. 6, the highpoint of the day-long program will be the coronation of the queen by Gov. Williams.

Other activities on Labor Day, in addition to the Children's Parade, will be the Floral Parade at 2 p.m. and the comic Mummer's Parade that night.

VFW Members Visit National Children's Home

WALLED LAKE — Six members of the Walled Lake Veterans of Foreign Wars Post and Auxiliary formed a caravan Sunday to take their families on a tour of the VFW National Home for Children at Eaton Rapids.

Also marking the occasion was the annual VFW Carnival there.

As representatives of the Walled Lake Post and Auxiliary, they received ribbons for the flags of both units in a special ceremony.

A tour of the grounds, including visits to the hospital, nursery, swimming pool and church and several of the homes for youngsters who have lost their parents, followed a potluck supper. Children at the home were provided with free tickets to the carnival in the afternoon.

Attending from the Walled Lake Post were Mr. and Mrs. Wally Lake and family of 110 DeKalb St., Mr. and Mrs. David Martens and family of 288 W. Walled Lake Dr., Mr. and Mrs. Floyd Lubitz and family of Oakley Park drive, Mr. and Mrs. Larry Savage and family of 2729 Lakeridge Rd., Mr. and Mrs. Edwin Clemons and family of 353 W. Walled Lake Dr., and Robert Bradshaw of Birmingham.

★ ★ ★

The next joint-meeting of the post and auxiliary will be held next Tuesday at 8 p.m. in the VFW Hall. The annual District Rally is scheduled for Aug. 9 at the Loon Lake Post.

Entry Deadline Set for Fair

Must Register Saturday for Eastern Michigan Event at Imlay City

IMLAY CITY — The deadline for registration of entries in the annual Eastern Michigan Fair here is Saturday, according to Kenneth Ruby, fair secretary.

Ruby will be at his office at the fair grounds from 9 a.m. to 5:30 p.m. both Friday and Saturday to accept entries.

Persons with livestock, baked goods, produce, canned goods and other items to enter in fair competition are requested to contact Ruby on one of these two days of advance registration.

The Fair opens at 6 p.m. Aug. 3 and continues through Aug. 8.

★ ★ ★

As many as 200 horses will be entered in the harness races Wednesday, Thursday, Friday and Saturday, Ruby said.

Features of Tuesday's program will be a horse pulling contest and the Lapeer County firemen's tug o' war.

Wednesday is Children's Day at the fair with the youngsters paying reduced prices for all rides until 5 p.m.

★ ★ ★

The fee for those who wish to enter an exhibit is the purchase of a season ticket at the cost of $1.50.

A hundred years ago, a coast-to-coast trip by train and stage-coach took 600 hours. Fourty-five years laters, a train could do it in 100 hours. Thirty-five years after that, a plane could make the trip in 16 hours. Today, jets do it in four and a half hours.

By the end of 1957, the cost of construction and improvements on the Garden State Parkway in New Jersey totaled 204 million dollars. The toll road is 173 miles long.

Father of Doctor Held in Slaying Says Son Is Sick

WEST COVINA, Calif. (AP)—"My son is sick," says the father of a doctor accused of murder. "He should have been put away before this awful thing happened."

Raymond R. Finch was referring to the slaying of his daughter-in law, Barbara Jean, 33. Police say Finch's son, Dr. Bernard R. Finch, beat and shot her after an argument over his affair with a young cocktail waitress.

The woman was shot running toward the home next door of the father, a retired optometrist.

"She fell just a few feet from the front door," said the father. "Ten more feet and she would have reached the safety of my house. My God, what a tragedy.

"My son is sick. He has been off the beam for the last three or four months."

Name Royal Oak Official City's Mayor

ROYAL OAK — Former City Commissioner William Hayward was named mayor of Royal Oak by the City Commission at its regular meeting last night.

He will hold the office until the November election.

Mayor Hayward has been acting mayor since the death of Mayor Howard K. Kelley last month.

The 53-year-old Hayward has served 18 years on the city commission and two terms as mayor from 1945 to 1949. He also is State Representative from the Fifth District which includes Royal Oak, Clawson and Huntington Woods.

Robert G. Leggett, vice president of the Wayne Oakland Bank here, was named city commissioner last night to fill the vacancy left by Hayward.

Christ of the Lakes

Name Proposed Church

WHITE LAKE TOWNSHIP — Christ of the Lakes Lutheran Church is the name selected for the new United Lutheran congregation being formed in the area of southeast White Lake Township.

Plans call for a church to be erected on a five acre site on M59 in the Twin Lakes subdivision. Meanwhile worship services and Sunday school, starting Sept. 13, will be held in the William Beaumont School at 6532 Elizabeth Lake Road.

The Rev. Ivan C. Ross, mission developer, has announced the formation of an organization committee to assist him in the development of the new mission.

Named to the committee are Weldon Bondeson, William E. Cook, Norman H. Ihrke, Wayne Johnson Sr., Arnold Raglin, and Herman Roehling.

The actual organization of the new church is expected to take place some time next winter or early spring.

DEXATRIM
A TRUE APPETITE DEPRESSANT JUST RELEASED WITHOUT A PRESCRIPTION
21 Day Supply Only $2.95
1 Capsule Daily Does The Work
PERRY DRUGS
689 E. Blvd. Cor. Perry FE 2-0259
1251 Baldwin at Ypsilanti FE 2-8359

Speedwriting®
The Shorthand Written with ABC's Is Your Shortcut to a BETTER JOB — MORE PAY! SHORTER — EASIER
New Classes THIS WEEK
Day and Evening Sessions
The Business Institute
7 West Lawrence Street Phone FE 2-3551
Phone or Return This Ad for Bulletin
Name Address

Bud Nicholie Calling!
BE SURE ABOUT Insurance
Don't just hope you have enough coverage to take care of those unexpected emergencies. Come in today and let us check for you. There's no obligation.
H. R. NICHOLIE AGENCY
49 Mt. Clemens St. FE 3-7858

YOUR Independent Insurance AGENT SERVES YOU FIRST
714 Community Nat'l Bank Bldg.
Phone FE 4-1568-9
BAKER & HANSEN
Richard H. DeWitt Res. FE 5-3793
Donald E. Hansen Res. FE 2-5513
Homeowners' Policies
Accident Insurance — Fire Insurance
Automobile Insurance — Life Insurance
Liability Insurance — Plate Glass Insurance
Burglary Insurance — Bonds—All Types
Tenants' Policies
Whatever comes from the heart carries the heat and color of its birthplace.
—O. W. Holmes, 1859

(Advertisement)
BUGGY?
Get rid of roaches and ants with Johnston's No-Roach, the modern brush-on method of insect control. No-Roach is one sale at Cunningham's, Kinsel's, Simms,' Thrifty, Cloonan's and your favorite drug store. Dist. by National, McKesson, Kerr, Wetherbee.

(Advertisement)
Lost—Vim and Vigor past 40, 50, 60?
Found!! New peppy, youthful outlook by thousands who have blamed their under-par feeling on "old-age." Super high-potency formula Ostrex Tonic Tablets quickly give you a new lease on life. Supplies invigorating, blood-building Iron to bodies lacking it, plus therapeutic dose Vitamin B1. Get wise. Feel years younger right away. 3-day "get-acquainted" size only 69¢. Or get Economy size and save $1.67. At all druggists.

WORRIED OVER DEBTS?
If you are unable to pay your payments, debts or bills when due, see MICHIGAN CREDIT COUNSELLORS and arrange for payments you can afford regardless of how much or how many you owe.
NO SECURITY OR ENDORSERS REQUIRED
ONE PLACE TO PAY
Member American Association of Credit Counsellors
"Let 14 Years of Credit Counseling Experience Assist You"
Hours: Daily 9 to 5, Wed. and Sat. 9 to 12 Noon.
MICHIGAN CREDIT COUNSELLORS
716 Pontiac State Bank Bldg. FE 5-0456

NORTH CHEVROLET Offers "Volume Dealer Prices"
BISCAYNE 2 DOOR—6 PASSENGER
$1847.36
$147.36 Down $55.75 A MONTH
COME IN NOW for OUR FIGURES
AIR CONDITIONED SHOW ROOM FOR COMFORT
Another Birmingham Bargain Station Wagons From $2099.02
Another Birmingham Bargain Impala Spt. Coupe $2121.78
Your Car Will Bring More at North Chevrolet
BISCAYNE 2-DOOR
White Walls Extra $1847.36
NORTH CHEVROLET
• Sales 'til 9:00—Service 'til Midnight •
1000 S. Woodward Birmingham -- MI 4-2735

Almost two million tubes of beauty preparations are purchased by American women every week.

to send money in a hurry . . .

MONEY ORDERS

FAST
SAFE
LOWEST COST



When someone needs money, send safe, sure, Personalized Bank Money Orders. They can be cashed anywhere, cost but a few cents, and they're absolutely safe! Don't take chances on having cash go astray — use Bank Money Orders — they cost less than any other form of money order.

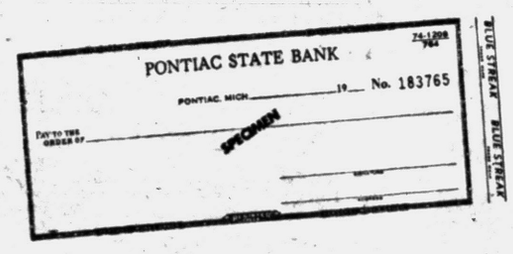

23 FINANCIAL SERVICES only at your bank!

when it's a question of money, see your banker first!

PONTIAC STATE BANK

6 CONVENIENT OFFICES

MEMBER F.D.I.C.

Stay Alive Longer!

'Food Should Be Your Medicine'

By LELORD KORDEL

Installment Eight

John Stanton, a young man still in his 30's, admitted reluctantly that his high blood pressure was psychosomatically induced. In managing his father-in-law's drug store, he was under great pressure — to produce the profits his wife's family expected and to cope with the problems of an independent store in an age of big drug store chains.

"I'm willing," he said, "to do anything that's humanly possible to get back my health and peace of mind."

"You know, John, over two thousand years ago the Greek physician Hippocrates said: 'Your food should be your medicine.' That's true in any case, but particularly so in yours. You'll have to revise your way of eating."

"But I eat a lot," said John.

"No doubt you do. But you don't eat enough of the right kind of food."

I eyed his bulging waistline. "You wouldn't have those spare tires around your middle if you'd been eating a high-protein diet and exercising."

★ ★ ★

"But I don't have time to exercise," he protested.

"That's no excuse," I told him. "You can certainly get in some walking, if only to and from work. You'll have to do a little moderate exercise and cut out the fats and starches if you really want to get rid of your high blood pressure. Nobody else can do it for you. It's entirely up to you."

Do **YOU** want to prolong your life? Your mental and physical vigor, your virtility, your zest for living and sense of adventure? You can do it! Why should you have to grow old prematurely, become broken-down, sick, and defeated? That isn't the life you visualized for yourself. What can you do about it?

START A DIET

"A planned diet!" you may protest. "What do I know about planning a diet?" You don't have to plan. It's all been done for you. Your planned diet should keep these points uppermost:

1. High-grade proteins in abundance. You'll never have to worry about getting hungry if you eat plenty of foods rich in high-grade proteins.

You like meat, don't you? Then listen to what Dr. H. L. Marriott says in the British Medical Journal: "If you eat as much as you like of lean meat, poultry, game, liver, kidney, heart, sweetbreads and fresh fish (boiled, baked or broiled), poached or boiled eggs, vegetables (without salt or fatty seasoning), salads (without fatty salad dressings), and fresh or frozen fruits, you are never hungry."

2. Minerals without fail. Get them from foods you eat, of course, but don't count on that 100 per cent. Get extra amounts of minerals from supplementary sources as a sort of mineral insurance.

Minerals regulate everything in your body, from eyesight to sex. Yet, they are perhaps the most neglected, haphazardly obtained nutrients in our American diet.

3. Vitamins in their rightful place. Again, as in the case of minerals, try to get your vitamins from foods as much as possible.

But don't kid yourself too much about that, or you'll be short-changing your body. Therefore, find a good well-balanced vitamin-mineral food supplement and use it regularly.

Vitamins assist proteins in turning your food into body-building materials. But they cannot do their work alone. Vitamins, proteins, and minerals combine to form an invincible team against illness and infection.

4. Lecithin every day. And, man—I mean every day! No excuses, no stalls, no maybes. It is a new wonder food that no man should be without.

Are you interested in sex? Don't bother to answer!

Just remember that your sexual organs demand liberal supplies of lecithin to manufacture normal quantities of youth-preserving hormones.

Your nervous system needs lecithin to aid in generating nerve electricity.

Your brain needs lots of lecithin to protect you against mental illness.

All right. The case rests. Can you doubt any longer the importance of a high-protein diet, ample vitamins and minerals . . . and lecithin?

RESENTMENTS?

What can be done about it? You can't go through life telling everybody off unless you want to lose friends and alienate people. Yet you need to get rid of those old hates and fears, the stored-up resentments and bottled-up emotions.

The trick is to put your emotions to work. Harness them and wear them out with physical activity. Find a better way of doing your job. Talk things out with your wife or an understanding friend. Look up some odd jobs around the house that require hammering.

Read a mystery at bedtime for diversion and relaxation. But first, take a walk, breathing in the fresh air deeply and rhythmically. You'll feel your tensions silently stealing away.

Dr. Paul Dudley White, the heart specialist, recommends walking, golfing, and other moderate exercise. He says that the circulation of the blood is definitely improved by exercise, no matter how mild.

FOOD—NOT DRUGS

What about drugs for high blood pressure? Dr. Robert Sterling Palmer, assistant clinical professor of medicine at Harvard Medical School, calls the use of drugs a shame. He agrees with my teachings when he says that the best treatment consists of diet.

"Well, John," I said "this is a lifetime battle you're fighting. What are you going to do to win it?"

"Just what you've told me," said John with determination. "A high-protein diet, minerals and vitamins, lecithin, mild exercise, and a new outlook on life."

"What about your father-in-law's business?" I asked.

"I'm running the business now," said John. "I'll meet its problems with ideas of my own, and have some fun doing it. And do you know something else I've learned from you?"

"No . . . what?"

"Somehow along the way I'd almost forgotten," John continued, "but—life really is for living—isn't it?"

All Rights Reserved. Adapted from the book, "Live to Enjoy the Money You Make," by Lelord Kordel. Published by World.

Tomorrow: Your Heart Is for Living, Not Dying — This is the age of the coronary-disease epidemic — your heart is in your hands.



GLAMOUR GIRLS LISTLESS? —French movie star Micheline Presle exclaims, "It seems to me that our modern glamour girls are a little on the stale side! I notice a certain lack of vim and vitality among so many of them. Lelord Kordel's ideas can certainly be of value in helping women of today find the vitality and energy they need for a happy life with their husbands."

Winston Churchill Christens His 10th Grandchild

LONDON (UPI) —Sir Winston Churchill yesterday helped christen his 10th grandchild—a plump, two-month old baby boy who looked just like him, except for the cigar, of course.

"He's beautiful," said Sir Winston.

"I must say he does look like him," sighed the father, Christopher Soames. "But then, so do most babies."

★ ★ ★

Robert Soames, object of all the attention, just sat in his mother's arms and cried.

Rupert's mother, Mary, is Sir Winston's youngest daughter. His father presently is secretary of state for war in the British government. The couple have provided half of the ten Churchill grandchildren.

Signs Bill to Aid School Annexations

LANSING (AP)— Gov. Williams has signed into law a bill designed to ease financial problems stemming from school consolidations and annexations by:

Reducing from 20 to 10 days the notice required of an election to consolidate school districts.

Repealing the formula for determining sufficiency of millage increase when a consolidated district assumes the indebtedness of the area consolidated.

Repealing the power of the State Municipal Finance Commission to determine the sufficiency of proposed millage increase.

Permitting an annexed district to agree to help retire less than all the bond issues of the annexing district.

Prohibiting school board members from serving as election inspectors in a bond election.

DSR Reports Profit

DETROIT (AP)—For the first time in two years the city's Department of Street Railways reported a profit for the fiscal year ended June 30 of $382,274. The DSR said lower costs and higher transfer charge overcame a $1,461,950 drop in fare box receipts and a loss of 17,832,496 riders.

STAY ALIVE LONGER!

We have just received a shipment of the very special high-potency

LECITHIN

Granules mentioned by Lelord Kordel in his sensational "Stay Alive Longer" articles

A BIG ½ POUND JAR is only $2.49, or 2 jars for $4.49

(Limited Supply)

(Please add 3% Sales Tax)

VITAL HEALTH FOODS

740 West Huron St.—Pontiac

Across the Street from New Post Office Phone FE 8-1981

(Advertisement) (Advertisement)

NO SURGERY NEEDED TO HEAL SWOLLEN PILE TISSUES while you shrink them!

To stop nagging discomfort of swollen piles *in minutes*, thousands use *Stainless* Pazo®. Not only reduces tissue swelling but stops pain at once, promotes healing of inflamed tissues too—*all without surgery*! Preparations that just act to "shrink" piles can't offer complete symptomatic relief. For real comfort, fast, you need this more complete medication.

In doctors' tests, patients had immediate relief. That's because *Stainless* Pazo combines the most effective ingredients known for piles. Thus works 3 ways at once: (1) stops pain, itching in minutes; (2) shrinks tissue swelling, congestion; (3) promotes healing of raw tissues. You get immediate new comfort while Nature's own healing magic goes to work!

Don't suffer needlessly. Get *Stainless* Pazo Suppositories or Ointment at druggists. Get relief without surgery or money back!



If peace were sold in stores we'd all be regular customers

No kidding — it's true, isn't it?

If peace could be bought from a store, we'd all order a lifetime supply!

But since it's not that simple, millions of us cross our fingers and hope that peace will work itself out.

But wishing won't make it so, either. Peace takes planning. Peace takes perpetual care. *And peace costs money:*

Money for the industrial and military strength to keep the peace. Money for science and education to make it lasting. And money saved by individuals to make themselves financially secure — and to keep our nation's economy strong and flourishing.

Peace has to have power behind it — and every U.S. Savings Bond you buy strengthens America's Peace Power. It's like money in the bank for you, too. *Remember: if peace could be bought in a store, we'd all be regular customers!*

Help Strengthen America's Peace Power!

Buy U.S. Savings Bonds

The U.S. Government does not pay for this advertising. The Treasury Department thanks, for their patriotic donation, The Advertising Council and

THE PONTIAC PRESS



Announcing RAMBLER'S SALES SUCCESS BONANZA!

SHARE OUR SUCCESS...STRIKE IT RICH NOW WITH TOP TRADE-IN ALLOWANCES...LOWEST FIRST COST!

Everyone knows that Rambler sales are breaking all records. And right now you can share in Rambler's success with a never-to-be-equalled allowance for your present car. You'll strike it rich with a brand new Rambler!

STRIKE IT RICH!

Save from $131 to $209 on Sedans, Hardtops!

Based on manufacturers' suggested prices for comparable models. Big 6-passenger room, easiest parking.

STRIKE IT RICH!

Save up to $176 on Rambler Trade-in Value!

Rambler has the highest resale value of all low-priced cars. Offers Single Unit Construction*, Deep-Dip Rustproofing.

STRIKE IT RICH!

Save up to $500 on Station Wagons!

Rambler American is lowest-priced of the three best-selling station wagon makes by better than $500. Full 5-passenger room.

STRIKE IT RICH!

Save on Every Mile You Drive!

Rambler is America's recognized Economy King. Rambler 6 holds the official NASCAR Los Angeles to New York economy records for U.S.-built cars . . . 36.88 M.P.G. with overdrive . . . 32.09 M.P.G. with automatic transmission.

*TRADEMARK AMERICAN MOTORS



BONANZA DAYS CAN SAVE YOU HUNDREDS OF DOLLARS!

Hurry In Today and Strike It Rich!

FLASH! RAMBLER 3RD IN SALES NATIONALLY IN JUNE

AT ALL RAMBLER DEALERS

Gen. Twining Set to Resume Duties

WASHINGTON (AP)—Gen. Nathan F. Twining will resume his duties as chairman of the Joint Chiefs of Staff next Monday, 10 weeks after surgery for a lung cancer.

Twining was said by aides to be looking well and anxious to return to his job. He and Mrs. Twining spent the last two weeks at Cape Cod, Mass.

Preliminary to resuming his duties, the Air Force general will spend part of this week completing medical checks at Walter Reed Army Hospital. The surgery was performed there on May 15.

Silvana Mangano Given Part That Gina Quit

ROME (AP)—Silvana Mangano, who played the siren Circe to Kirk Douglas' Ulysses, has been given the Yugoslav partisan girl role which Gina Lolobrigida quit.

The Dino de Laurentis Studios here producing the picture "Jouanka and the Others" did not say whether brown-haired Silvana had agreed to shave her head as required in the script for the partisan heroine.

Gina had refused to peel off her raven locks—but insisted vigorously that this wasn't the reason she gave up the role. She contended she was overworked and ill, and said her doctors insisted she must have a rest.

Hal Boyle Says:

Brando Wants to Do a Film About the U.N.



AP Wirephoto

DIFFERENT AGAIN — Don't call Marlon Brando a "typed" actor. How can you? He's played in roles ranging from a rebellious longshoreman to Napoleon. Now Brando is trying his hand as a wandering guitarist in "The Fugitive Kind," his 13th picture. His current wish? He'd like to do a film about the United Nations.

NEW YORK (AP)—Marlon Brando is anxious to do a film about the United Nations.

"But so far we haven't been able to come up with the right script," he said.



BOYLE

The actor became interested in the U.N. during a tour of Southeast Asia a couple of years ago.

"I was impressed by the fact that people all over the world had given up good jobs to go to work for peanuts for the United Nations on its technical assistance projects," he recalled.

"I'd like to do a story that would allow people access to information about the U.N., which I feel by and large has been overlooked. But it would have to be a picture vital and interesting enough to make people want to see it. Otherwise, it would be shown only in church basements."

Brando, who has played everything from a rebellious longshoreman to Napoleon, has the role of a wandering guitarist in his 13th film, "The Fugitive Kind," co-starring Anna Magnani and Joanne Woodward. In it he trades his famed sweatshirt for a snakeskin jacket.

Marlon, who has trimmed down 15 pounds on a high-protein diet, still retains a glacial silence about his personal life. But during a short rehearsal break in his dressing room he was quite willing to talk about the international situation. It is much on his mind.

For the benefit of his fans, here are his views:

"I think that, sooner or later, we are bound to have a world federation of states—a world government. Economic facts can't be ignored much longer.

★ ★ ★

"It is my theory that world wars result from a multitude of civil wars within each individual.

"The thing that I hate most—that frightens me most—is the indifference and blind acceptance of the destructive impulses in people.

"When people cannot find a way somehow to resolve their own innate aggressiveness then they combine with other individuals, groups and movements and attack a symbol they call the enemy.

★ ★ ★

"But the enemy is simply their own unconscious projections symbolized by a racial, religious or economic issue. Or they may simply be against people with red hair or people who are cruel to their goldfish."

The result, Brando feels, is war, if no way is found to channel these mass hostilities safely.

"The fear of death does not restrain them," he said. "Death is way down on the list of arch fears that frighten people."

But he believes the atom bomb is the world's best hope for peace: "The invention of the atom bomb has done more to stimulate a climate for peace than any other single innovation in the history of the world.

"If a man — or a statesman — feels that something of himself will live on—his principles or his children—he is willing to die for the preservation of what he believes in.

★ ★ ★

"But when he knows that he will die and nothing will be left — no one will remain to mourn his sacrifice, appreciate his heroism or carry on his principles—then he is bound to give a second thought about going to war.

"That is the singular change the atom bomb has made."

Germany is paying tribute in 1959 to the poet Johann Chriseoph Friedich von Schiller on the 200th anniversary of his birth and to the composer George Frederick Handel on the 200th anniversary of his death.

COMMERCE



...Then you'll love this luscious love-and-laugh hit from M-G-M!

Starring

Deborah Kerr · Rossano Brazzi

Maurice Chevalier

Count Your Blessings

STARTS TOMORROW
EXCLUSIVE 1st RUN

NOW! Last 3 Days — COOL — PHONE FEDERAL 2-4851 — OAKLAND — MODERNLY AIR CONDITIONED — COOL — At 1:20 - 4:00 - 6:42 & 9:20

Paul Newman "The Young Philadelphians"

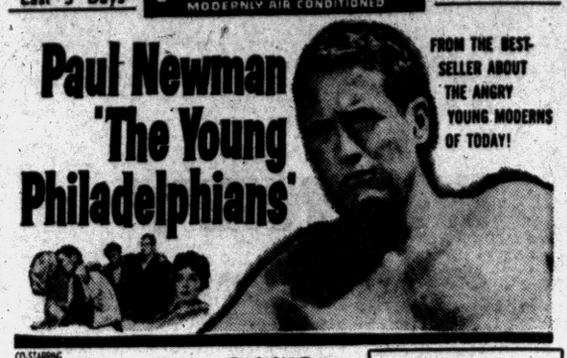

FROM THE BEST-SELLER ABOUT THE ANGRY YOUNG MODERNS OF TODAY!

CO-STARRING BARBARA RUSH ALEXIS SMITH · DIANE BREWSTER

EXTRA! SPORT COLOR CARTOON

★ ★ STARTING FRIDAY! ★ ★
WONDEROUS TO SEE! — GLORIOUS TO HEAR!
Walt Disney's Magnificent NEW Motion Picture
WALT DISNEY'S Sleeping Beauty
TECHNIRAMA · TECHNICOLOR

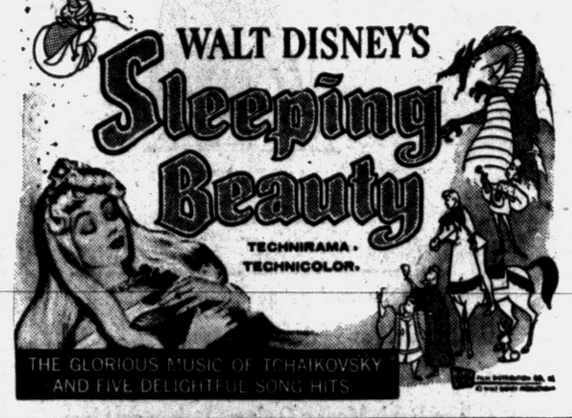

THE GLORIOUS MUSIC OF TCHAIKOVSKY AND FIVE DELIGHTFUL SONG HITS

COMMERCE DRIVE-IN THEATRE
SOUTH END UNION LAKE ROAD
OPEN 7 P.M. EM 3-0661
TONITE ONLY
$1 A CAR $1
3-FEATURES-3
Bring a Car Load
BUCK NITE



COLUMBIA PICTURES presents
GUY MADISON
FELICIA FARR
KATHRYN GRANT
TECHNICOLOR®
REPRISAL!

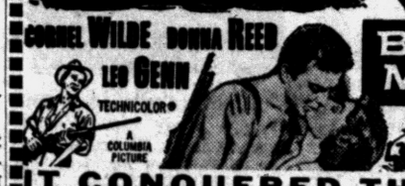

CORNEL WILDE DONNA REED LEO GENN TECHNICOLOR® A COLUMBIA PICTURE
BEYOND MOMBASA also starring RON RANDELL



IT CONQUERED THE WORLD
starring PETER GRAVES BEVERLY GARLAND LEE VAN CLEEF

NOW! Last 2 Days — STRAND AIR CONDITIONED COMFORT — Open 10:45 25c to 1 P.M.
ELVIS PRESLEY BACK ON THE SCREEN
FOR THE FIRST TIME IN A YEAR IN HIS TWO BEST!



Loving You TECHNICOLOR® VistaVision
co-starring LIZABETH SCOTT · WENDELL COREY · HAL WALLIS
PLUS
King Creole
HAL WALLIS
co-starring JONES · MATHAU · HART · JAGGER · MORROW

NEXT ATTRACTION! STARTS THURSDAY
Randolph Scott in "RIDE LONESOME"
Jack Hawkins in "TWO-HEADED SPY"

STARTS THURSDAY
★ FIRST WITH THE FINEST ★
PONTIAC DRIVE-IN Theatre
SHOWS NIGHTLY RAIN OR MOON
FE 5-4500
DIXIE HIWAY (US-10) 1 BLK. NORTH of TELEGRAPH RD.
EXCLUSIVE! FIRST SHOWING



SOON THEY RIDE TO GLORY!
JOHN WAYNE
WILLIAM HOLDEN
THE HORSE SOLDIERS
Released thru UNITED ARTISTS

HURON
NOW! thru THURS!
FREE PARKING Doors Open 6:45 Mon. thru Fri.
BETTER THAN EVER! A GREAT NEW ROMANCE!
M-G-M presents MARIO LANZA
Seven Hills of Rome
GORGEOUS COLOR · A Le Cloud Prod.
2nd GRAND FEATURE
JUNE ALLYSON · JEFF CHANDLER
SANDRA DEE
CHARLES COBURN
MARY ASTOR
PETER GRAVES
CONRAD NAGEL
Stranger in My Arms



A UNIVERSAL-INTERNATIONAL PICTURE CinemaScope

WALKE DRIVE-IN THEATRE MAPLE ROAD EAST OF WALLED LAKE
EXCLUSIVE 1st RUN
MA 4-3135
"It is a duty as well as a pleasure to recommend a picture of this kind. You must bring the children ... See it at any cost!"
HIS EXCELLENCY, RICHARD J. CUSHING
ARCHBISHOP OF BOSTON
The Miracle of Marcelino



ALSO FIRST RUN "WE GEORDIE"
THE YEAR'S FUNNIEST COMEDY ... IN HILARIOUS TECHNICOLOR

NOW
BOX OFFICE OPENS AT 7:30 P.M.
WATERFORD DRIVE-IN THEATER OR 3-2683
EXTRA! PATTERSON vs JOHANSSON FIGHT FILMS!
MARILYN MONROE and her bosom companions TONY CURTIS JACK LEMMON
in a BILLY WILDER production



LIKE "SOME HOT" IT
PLUS
SUSAN HAYWARD
ACADEMY AWARD WINNER!
WOMAN OBSESSED
WED. WM. HOLDEN "STALAG 17" "A PLACE IN THE SUN"

Cool KEECO
DOORS OPEN 6:45
Look who they gave a gun!!
BOB HOPE-FLEMING "ALIAS JESSE JAMES"
M-G-M presents Night of the Quarter Moon
• COMING THURSDAY •
LANA TURNER JOHN GAVIN Imitation of Life

EAGLE DRIVE-IN W. C. SMITH CIRCUIT
TONITE!
"STALIG 17"
"BANDIA of ZOBIE"



Starts WEDNESDAY
The explosive, lusty story that 20 million readers said never could be made!
GOD'S LITTLE ACRE
ROBERT RYAN · ALDO RAY · BUDDY HACKETT · TINA LOUISE
Released thru United Artists
PLUS
RICHARD WIDMARK · HENRY FONDA · ANTHONY QUINN · DOROTHY MALONE · DOLORES MICHAELS
WARLOCK
COLOR by DE LUXE · STEREOPHONIC SOUND CinemaScope 20th

HURRY! LAST 2 DAYS
PONTIAC DRIVE-IN THEATER
2435 Dixie Hwy. FE 5-4500
The World's Most Honored Show
Shown at 9:15
AT POPULAR PRICES
Children Under 12 Years Free
MICHAEL TODD'S
Around the World in 80 days



David Niven · Cantinflas · Robert Newton · Shirley MacLaine
Featuring 44 "Cameo" Stars · TECHNICOLOR®
Screenplay by JAMES POE · JOHN FARROW and S. J. PERELMAN
From the Classic by JULES VERNE · Directed by MICHAEL ANDERSON
52 BEST PICTURE AWARDS and WORLD-WIDE HONORS
No Passes Accepted on This Engagement
AND
WALT DISNEY presents
The Adventure of Japan's AMA GIRLS

BLUE SKY DRIVE-IN THEATER
2150 Opdyke Rd. FE 4-4611
TONITE
HERCULES ... 8:25 - 11:45
"CARELESS YEARS" ... 10:30
Cast of THOUSANDS! Cost in MILLIONS!
NOW THE UNCHAINED AVENGER EMERGES FROM THE RAGING RIOTS AND REVELS OF 10,000 YEARS AGO!



JOSEPH E. LEVINE PRESENTS
HERCULES
"THE CARELESS YEARS"
Kids in torment! Too afraid to say yes ... too much in love to say no!
starring DEAN STOCKWELL · NATALIE TRUNDY
Released through United Artists

Restore Full Civil Rights in Bolivia After Siege

LA PAZ, Bolivia (AP)—Full civil rights were restored throughout Bolivia Monday with the ending of a 90-day state of siege, a modified form of martial law. With ending of the stage of siege, censorship on Bolivian newspapers ended.

The state of siege, allowed by the Bolivian constitution in emergencies, was decreed by President Hernan Siles in April following a revolt attempt by the right wing Falange party.

American Indians used a well-developed and articulate sign language at inter-tribal meetings.

BELTONE
Hearing Service
3 S. Saginaw St.
Phone FE 4-7711
Cords and Batteries for All Makes
Pontiac's Only Authorized Beltone Dealer
No Elevator—Ground Floor
Free Hearing Test (with no obligation) in Home or Office

RAIN KING SPRINKLERS
1/2 off
TASKER'S
FE 5-6261
63 W. HURON ST.

NEW '59 WAGONS
RADIO HEATER $1995.00
BIRMINGHAM RAMBLER
MI 6-3900

LUGGAGE $14.95
3-Pc. Matched Set.
TRUNKS - FOOT LOCKERS PRICED LOW TO GO
EDWARD'S 18 S. Saginaw

Castro Still Playing Coy

Cuban Leader Visits Havana, Keeps Mum on Premiership

HAVANA (AP) — Fidel Castro had a midnight snack with a group of his peasant supporters in the kitchen of the swank Hotel Hilton Monday night and refused to say if he will become Cuba's prime minister again.

The bearded revolutionary leader made an unannounced visit with a group of guards bearing machine guns. He refused to discuss the premiership, which he resigned Friday in a maneuver to force President Manuel Urutia out of office.

Betting was split evenly whether Castro would withdraw his resignation today or announce his decision Sunday to a vast throng of cheering supporters at the celebration of the anniversary of his revolution.

Castro came out of seclusion to have supper with some 20 peasants brought from eastern Cuba for the weekend celebration. The Hilton served as Castro's headquarters in early January after he threw out Fulgencio Batista's government.

"I am sorry for the United States," he told a newsman, commenting on the U.S. Senate committee which has been hearing testimony by his former air force chief, Maj. Pedro Diaz Lanz, who accused Castro of being a Communist.

A survey of government ministries indicated routine operations going smoothly in Castro's absence. Any major policy changes apparently awaited his decision to return to office or name someone to front for him at the head of the cabinet.

Miss New Mexico Quits Beauty Contest for Church

LONG BEACH, Calif., (AP)—Miss New Mexico, who once said she was in the Miss Universe contest to stay despite her church's opposition, pulled out Monday.

Curvy Sue Ingersoll, 22-year-old brown-eyed redhead from Albuquerque, had been told by her Catholic archbishop not to enter as she would be required to wear a bathing suit in public. He said this is improper.

State Republican Raps Williams' National Focus

LANSING (AP)—Recommendations of seven high-ranking economists for easing the nation's money troubles have drawn the fire of the Senate Taxation Committee chairman.

Sen. Clyde H. Geerlings (R-Holland) also chided Gov. Williams for calling the group together to discuss national economic woes rather than Michigan's.

Ideas put forth by the group would spur inflation and shackle private enterprise, Geerlings' statement said. However, he made no specific criticism.

Winding up a three-day weekend parley at the governor's summer residence on Mackinac Island, the economists recommended increased federal spending and stronger presidential reins on fluctuations in prices, taxes and wages. This, they said, would combat inflation and encourage economic growth.

"We have major economic problems in Michigan, with more than 245,000 people unemployed, and we have major taxation problems," Geerling said. He suggested the Democratic governor should have devoted "a few minutes" to Michigan.

"The attempt by the governor to pin all of Michigan's troubles on the Eisenhower administration was to be expected of the political leanings of those in attendance," Geerlings added

Among the group was J. Kenneth Galbraith, Harvard professor and author and adviser to Adlai Stevenson, Democratic candidate for president in 1952 and 1956.

Others were Gov. Orville Freeman of Minnesota, a Democrat, four other professors and two Washington, D.C. consultants.

Shelve Bill for Health Insurance for Aged

WASHINGTON (AP) — A bill to add health insurance for elderly people to the social security system is shelved till next year.

While hearings on the bill did not occupy Washington's center ring, they raised considerable heat pro and con.

Doctor groups cried "socialized medicine." Supporters, notably the AFL-CIO, said the program was essential to meet a growing problem of care for senior citizens.

The bill was introduced by Rep. Aime J. Forand (D-RI). The House Ways and Means committee last week heard arguments and testimony of those for and against it.

Red China Charges U. S. Warship Invaded Waters

TOKYO (AP)—Communist China charged that an American warship invaded waters in the Pingtan and Paichuan areas off the coast of Fukien Monday.

The new China News Agency said a spokesman of Peiping's foreign ministry issued "the 59th military provocation by the U.S. miliary provocation by the U.S. warship." Red China claims a 12-mile territorial water zone.

Reveal Corvus Missile Firing Successful

POINT MUGU, Calif. (AP) — Successful firing of the Navy's new air-to-surface Corvus missile was disclosed today by officers at the headquarters of the Pacific Missile range.

The Corvus, with a liquid fuel rocket engine, was launched Saturday noon from an A4D Skyhawk carrier-type plane toward an undisclosed target in the ocean range.

★ ★ ★

The Corvus, made by Temco Aircraft Corp. of Dallas, is designed for use by carrier-based planes against ships or heavily defended shore installations.

Officers said it was the first launching of the Corvus, which has had extensive ground testing here and at Dallas.

Will Be Grand Rapids Public Service Director

GRAND RAPIDS (AP) — Jerome D. Franklin, former city traffic manager, has been appointed by city manager Alfred H. Rypstra as public service director to fill a two-year-old vacancy.

★ ★ ★

Franklin recently returned from a 27-month assignment as traffic consultant to Viet Nam.

Rypstra said Franklin would have added duties as city coordinator in the $30,000,000 expressway program. The public service director's post pays $12,870 a year.

Geologists classify only four stones as precious: diamonds, rubies, emeralds and sapphires. All the rest are either semi-precious or ornamental.

Kennedy to Announce Intentions in December

HARTFORD, Conn. (AP)—A strong ally predicted Monday that U. S. Sen. John Kennedy (D-Mass) will probably announce next December whether he will seek the Democratic presidential nomination.

Gov. Abraham Fibicoff made the statement at a regular news conference in commenting on a six-hour meeting with Kennedy at the senator's home in Hyannis Port, Mass., Saturday.

No Clue to Warren Fire

DETROIT (AP)—Firemen of suburban Warren were without clues to the cause of the million-dollar Hall's Wholesale Department Store blaze after examining the debris Monday. They reported finding nothing to indicate the cause. The fire swept the store Sunday night.

Spain Joins OEEC, Gets Boost in Credit

PARIS (AP) — Spain was admitted to the Organization for European Economic Cooperation (OEEC) Monday and the organization announced that 375 million dollars in credits had been granted Spain.

The OEEC itself will put up 100 million dollars, while the United States provides 200 million and 75 million will come from the international monetary fund.

In return for all this, the Spanish government promised far-reaching financial reforms and liberalized foreign trade measures.

The internal measures to be taken by Spain are intended to result in the ending by 1960 of the governmental deficit met by advances from the Bank of Spain. Spain is the 18th nation in OEEC.

BAZLEY CASH MARKET
78 N. SAGINAW STREET PONTIAC
WEDNESDAY SUPER SPECIALS at BAZLEY'S
FRESH, MEATY SPARE RIBS 25c lb.
Meaty Pork NECK BONES Lb. 10c
Blade Cut PORK STEAK Lb. 29c

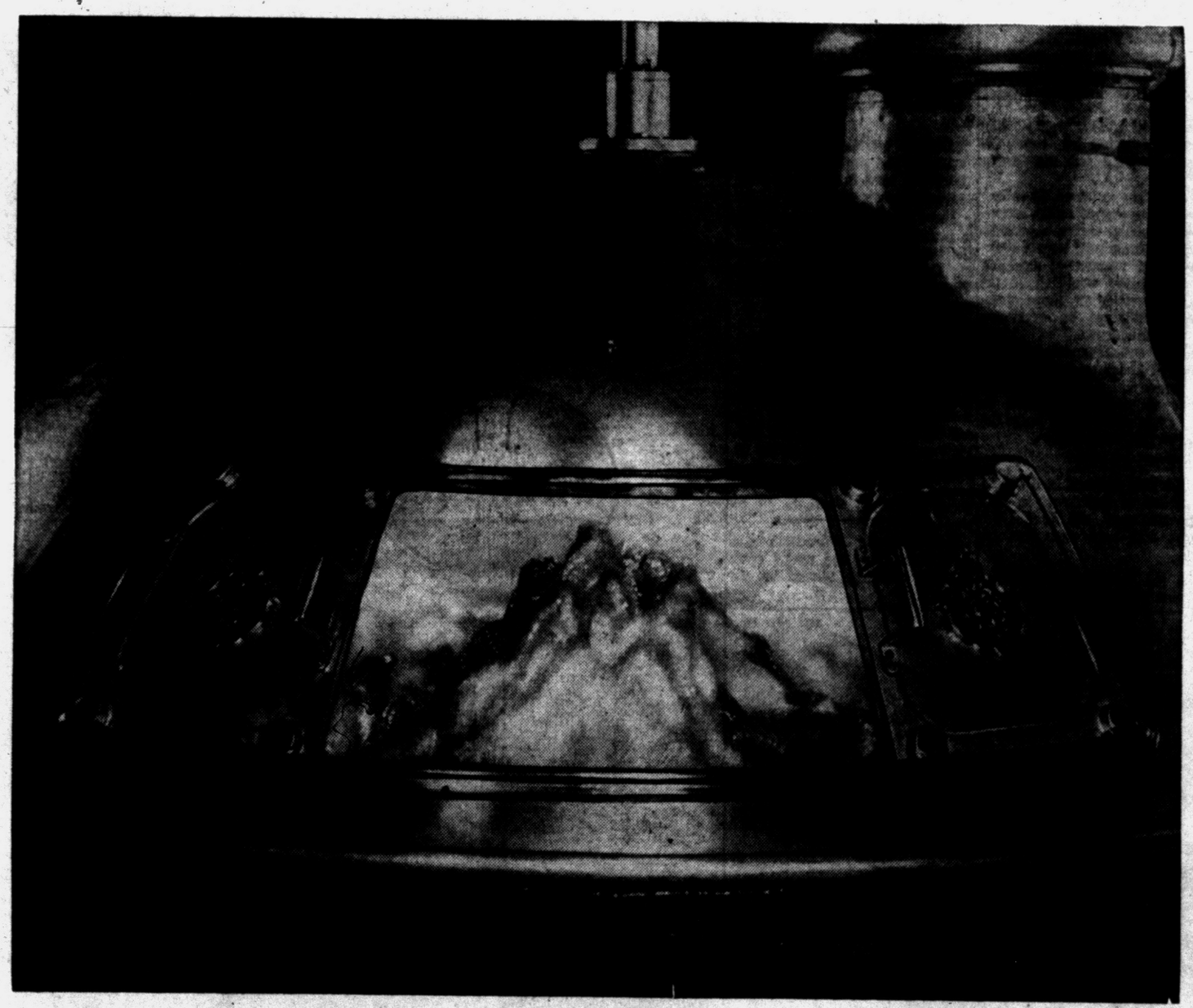

BANK BY MAIL!

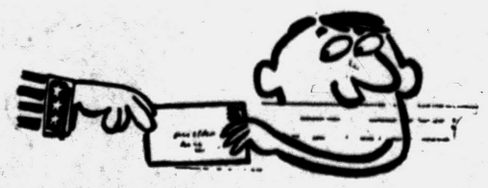

Bank-by-Mail envelopes from Pontiac State Bank put a branch bank as near as your mail box! The mailman does the "leg" work for you. Make deposits to savings or checking accounts; send them off by mail and receive your receipt and another Bank-by-Mail envelope by return mail. You can mail them from anywhere — in town or out of the city.

POSTAGE IS FREE!



23 FINANCIAL SERVICES only at your bank!
when it's a question of money, see your banker first!
PONTIAC STATE BANK
6 CONVENIENT OFFICES
MEMBER F.D.I.C.

Stroh's fine flavor starts here...

Shown above is one of Stroh's 19 gleaming copper kettles. Beneath these kettles, flames with temperatures in excess of 2000° play directly on the kettle bottoms. This intense heat brings forth the finest flavor of the finest ingredients. THIS IS FIRE-BREWING!

Fire-brewing creates a lighter, smoother, more refreshing beer of matchless quality. No other American beer is brewed this way—fire-brewed at 2000°—and that's why no other American beer tastes like Stroh's! ENJOY STROH'S TODAY!



You'll like Stroh's it's lighter!

The Stroh Brewery Company
Detroit 26, Michigan

ON TV: Enjoy MACKENZIE'S RAIDERS (Wednesday, 7:00 PM, Channel 7)

Firestone Vacation Service VALUES
FREE
Complete Car Safety Inspection
Don't take chances... let us safety check your car today!

Firestone Brake Special
MOST CARS 1.19
Here's what we do—Repack front wheel bearings. Add fluid if necessary. Adjust brake shoes.

Finest Quality
New Mufflers Priced From 8.88 UP
The use of high quality aluminum, zinc and asbestos gives long life.

Arc
New Battery
6 Volt 8.88 with old battery
Trade batteries NOW, before your old one goes dead. Save time, trouble.

Monro-Matic Shock Absorbers
FREE 60-DAY TRIAL OFFER
Faulty shock absorbers are extremely DANGEROUS, and are not easily detected until it's too late. See us.

BE TIRE SAFE
JOIN THE CIRCLE OF SAFETY — LET US CHECK YOUR TIRES TODAY — CHECK ACCIDENTS
Don't take chances. Drive in today!

BRAKE AND FRONT-END SERVICE
All this for 9.95
• Adjust brakes
• Add brake fluid
• Pack wheel bearings
• Align front wheels
• Balance front wheels

FIRESTONE CHAMPIONS
BLACK 12.95 WHITE 15.95
SIZE 6.70-15, tubed type, plus tax and trade-in tire.

Available for all cars
Exhaust Tail Pipes
Priced from 3.29 up
We have high quality pipes, trained men to install them.

Firestone STORES
146 West Huron
FE 2-9251

ONE COLOR

Painting Wasn't Funny

BUFFALO, N.Y. (UPI)—William Inge, 24, compained that John E. Wright, 36, painted his body and poured paint in his boots while he slept, and then "laughed hysterically" when he awoke.

★ ★ ★

Judge Joseph P. Kuszynski had Wright put in jail for 50 days with the comment, "Let's see how funny you think this is."

We Have the New Redbook—13th Edition Guide Book of . . . U. S. COINS—YEOMAN
ONLY $1.75 (Mail Order $2.00)
★ Stamps ★ Coins ★ Supplies
PONTIAC STATIONERS
(Formerly Brown Bros.)
4 N. Saginaw FE 2-4242
(Advertisement)

How you can help people with mental problems

Today, doctors say that 1 out of every 10 Americans has a serious mental problem. You probably come in contact with at least one such person every day—a friend, someone you work with, perhaps even a member of your own family.

This person desperately needs something that you alone can give —*your understanding*. Here's how you can give it.

First, remember the facts. Serious mental problems are quite widespread today. They're *not* rare. And they're *not* hopeless! In most cases, they respond well to modern medical treatment. *Second, show* the person with such a problem that you understand, sympathize and want to help.

As you do this—as you give your understanding to those with serious problems—*learn to understand yourself, too!* Learn how to keep your own emotional tensions from making life unhappy for you—and for those around you.

For valuable advice on what you can do about your tensions, send for the free booklet, **"How To Deal With Your Tensions". Write: Box 2500, New York 1, New York.**

Published as a public service in cooperation with The Advertising Council and the Newspaper Advertising Executives Association.

Throttle Business — or Curb Inflation?

How Will Tight Money Affect U.S.?

By SAM DAWSON
AP Business News Analyst

NEW YORK (AP) — It's harder and costlier now to get the money to build a house or buy a car or run your business. The same goes for running the government or building a school where you live. And it's also true if you want a loan from your banker to take care of pressing and maybe unexpected bills.

It means that maybe some homes won't be built and some car purchases will be put off and some businesses will wait before starting or expanding.

The U.S. Treasury has to pay the higher price for money because it has payrolls and other obligations to meet. But some school boards and local governments will put off improvements they'd like to make. And some common stock buffs fear that the higher yields on bonds now may lead you out of the common stock market into the bond market.

★ ★ ★

How serious will all this be to the economy? Will it throttle a healthy growth? Or will it in the long run stave off more inflation —which to most of us simply means will it keep prices from taking off again on a sprint instead of just a slow creeping pace?

The argument on this is hot—all the way from Washington where it is taking on ever louder political tones to Main Street where those pinched by rising interest rates live and work.

★ ★ ★

Even the effects so far are in dispute. Some say they've felt the squeeze already and expect it to get more painful. Others insist that the over-all economy has been the gainer and that the majority of citizens also will be gainers, if the purchasing power of their dolars can be bolstered.

In the financial marts the visible effects of tight money are plain. The U.S. Treasury has to pay 4¾ per cent on 12½ month notes to keep holders of maturing issues from demanding cash. It's the highest rate since 1928. Only a little while back Uncle Sam could get that kind of money for 2 per cent.

★ ★ ★

Corporations have had to offer 5 per cent or more to sell new bond issues. Yieds on the best quality of tax-exempt municipal or state bonds have gone to 4 per cent more than a few months back once did the job.

Businessmen seeking loans at the bank pay from ½ to 1 per cent more than afew months back —many now pay 6 per cent.

In the consumer section of the economy—installment and mortgage charges have risen and interest ceilings on government backed mortgages have had to be jacked up because builders couldn't find lenders willing to put up funds at the old rates. Six per cent is now common in the guaranteed market.

★ ★ ★

To the ordinary citizen this means that monthly payments on what he might like to buy on the cuff are higher now than a year ago. Rising mortgage rates mean that home buyers pay more in the long run for a new house.

Increasingly of late would-be borrowers have been told the bank just was loaned up and couldn't help them.

All of this adds up to a curb on spending.

★ ★ ★

The money managers say this is necessary, that too easy money at the start of a boom would lead to speculation and an inevitable bust.

Those who think there should be more consumer spending and more outlay by new and growing business frms protest that tight money will keep the economy from reaching the level it should and kill prosperity rather than protect it from the risks of boom and bust.

Push Bill to Cut GM Stock Tax

Public Shareholders Would Get Break on Court-Ordered Sales

WASHINGTON (UPI) — Spokesmen for the Eisenhower administration took a generally friendly attitude Monday toward legislation to ease the tax impact of the court-ordered distribution of $3,500,000,000 worth of General Motors stock to Du Pont Company shareholders.

★ ★ ★

Both the Treasury and Justice Departments indicated they would support bills now before Congress if amendments were added to meet some "problems" they now pose. Their views were made known in testimony before the House Ways & Means Committee.

★ ★ ★

The Supreme Court two years ago ruled that the Du Pont Company's holding of 63 million shares of General Motors stock violated anti-trust laws.

Under a Justice Department plan, 42 million shares now held by Du Pont would be distributed over a 10-year period to the public stockholders of Du Pont. The rest would be sold to Du Pont's two corporate shareholders, Christiana Securities and Delaware Realty.

★ ★ ★

Under present law, the stock distributed to public shareholders, however (pay taxes based on the original cost of the stock to Du Pont. Bills now pending before Congress would give public stockholders the same tax break.

One-third of all U.S. public school children travel to classes in school buses.

The state motto of California is Eureka, a Greek word meaning "I have found it."


Dr. Stanley W. Black
Optometrist
3513 Elizabeth Lake Rd.
Corner of Cass Lake Rd.
Evenings by Appointment
Phone FE 2-2362 Closed Wed.


Paul M. Snover
Established in 1898
Farmer-Snover Funeral Home
160 W. Huron St. FE 2-9171
PARKING ON PREMISES

ONE WEEK SPECIAL!
USED SINGER
Reconditioned & Electrified
PORTABLE . . $19.50
Console $29.50
FREE HOME DEMONSTRATION
OR 3-9702
Free bonus gift. All purpose zigzag attachments. Trade-ins accepted. We rebuild and service all makes.
• New Cabinet
• Reconditioned Head
• 5-Speed Motor
• New Motor
• 5 Year Guarantee
Terms $1.25 Per Week
CURT'S APPLIANCES
6183 Jameson

Radiation-Sealing Rubber Speeds A-Plane's Advent

WASHINGTON (NEA) — A strange new kind of rubber just developed may revolutionize atomic travel and atomic defense.

It promises to make feasible an atom-powered airplane within the next three to four years.

It eventually will make possible atom-powered tanks, trains and conceivably even an atom-powered automobile.

It may speed man's space travel by years.

BUILDING PROTECTION

It will make it practical for the first time to make key buildings in major cities virtually radiation-proof, thus save millions of lives in the event of a Soviet nuclear attack on the U.S.

The new rubber, developed by Goodyear Tire and Rubber, is light in weight but absorbs radiation and withstands very low and very high temperatures.

Its major value is it lightness. The great barrier today in building an atomic plane is weight.

★ ★ ★

It now takes a great deal of very heavy lead shielding to protect the crew.

These lead shields would make an atomic plane so heavy it couldn't go very fast, nor carry very much.

This weight handicap, likewise, would make atomic tanks, atomic space ships, trains, or small atomic submarines impractical.

The great amount of shielding necessary today would make the radiation-proofing of large numbers of buildings so expensive as to be ridiculous.

The new rubber contains a large amount of hydrogen to slow down the neutrons, and a sizeable amount of powerered metal, to stop the neutrons dead once the hydrogen has slowed them.

JUST THIN LAYER

Only a thin layer of lead behind the rubber is necessary to stop the gamma rays, the X-ray type.

Alpha and beta rays are no worry.

It's the hard-hitting neutrons that are today's major problem. It takes a very thick lead shield to stop them. They do a man a lot of damage.

Gamma rays are devastating to man, too, but behind this rubber shield, a thin lead layer is enough.

The rubber is light, inexpensive. It can be poured into place and made solid there.

★ ★ ★

Goodyear men are toying with the idea of pouring it between the outer and inner walls of large buildings—as contractors pump insulation into an old house.

The rubber would be allowed to set. Thin lead shielding could be attached difficulty.

Thus, at relatively low cost, the men and women in a building could be protected.

Of course, anyone too close to to an atomic explosion would still be killed by the blast.

The new rubber likewise offers possibilities for protecting rescue workers in radioactive areas after an attack.

Emergency automobiles and trucks could be covered with the new material. They'd be able to rush into a radioactive area quickly.

Rescue workers could wear suits of the rubber with hood. With the lead lining, they'd be rather clumsy, but safe.

There's even hope that some day a practical lighter weight radiation-proof suit can be developed for shock troops, combat soldiers who would push quickly into dangerously radioactive areas.

This Dream Was Hot

TUSCALOOSA, Ala. (AP) — Firemen found out they were chasing a dream when they answered a call at 1:25 a. m. Fire Chief Pete Mathews said a sleepy Lillie M. McGee told firemen she dreamed her house was on fire and called the fire department.

Massachusetts, Wisconsin and New Jersey are the major cranberry producing states in the country.



For worry-free driving...
Standard Gasolines with gas-savers that give
Bonus Miles
Never a worry when you drive with Standard! You can depend on full-power performance . . . count on getting thrifty Bonus Miles with Standard's built-in gas-savers • High octane stops gas-wasting knock • Cleaner combustion keeps engines freer of carbon • And GOLD CROWN restores most fouled spark plugs to full fire, saving fuel • To get the most from your car, get the gasolines that give you Bonus Miles—GOLD CROWN Super-Premium or RED CROWN, the higher-octane King-Size Regular.
OIL'S FIRST CENTURY—BORN IN FREEDOM WORKING FOR PROGRESS
You expect more from Standard...and you get it!

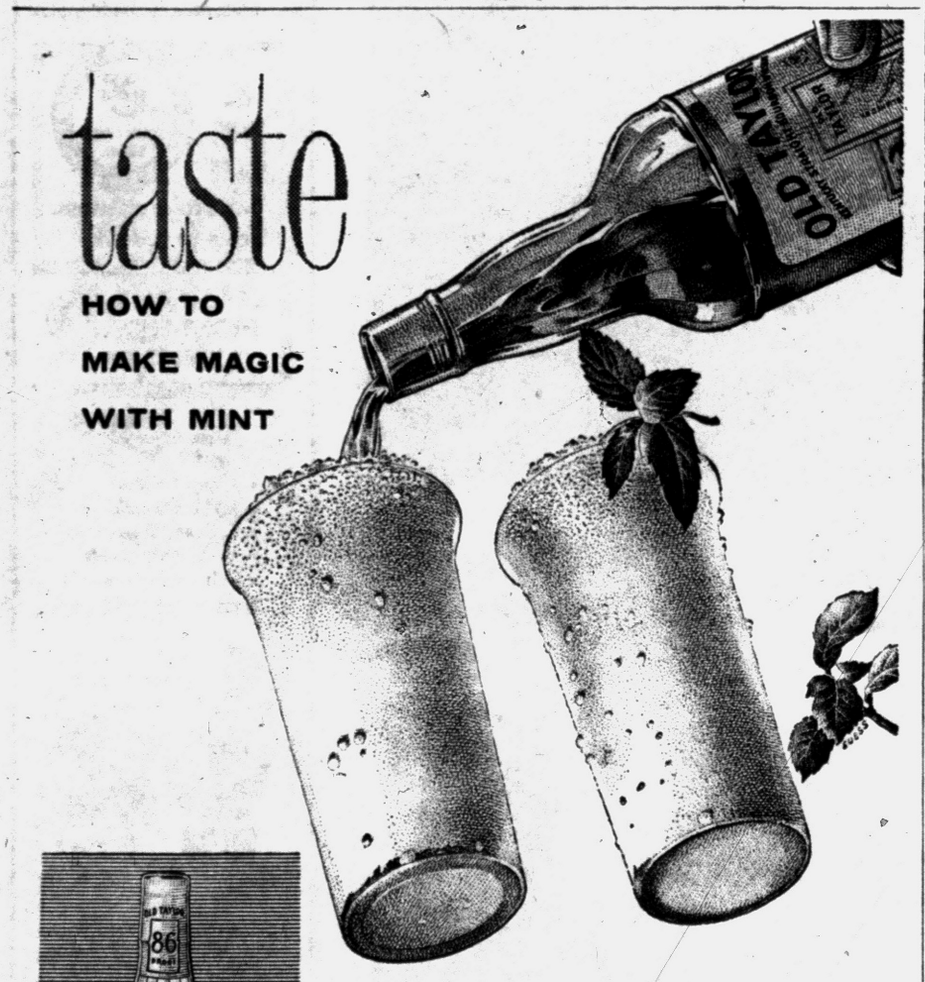

Straight from Kentucky—a truly American Whiskey
WANT the smoothest, most luxurious julep ever to ease its way down your grateful throat?
Make it with Old Taylor 86—lightest *full-flavored* Kentucky bourbon you can buy.
In milder 86 proof, Old Taylor 86 is the same in quality as our famous 100 proof bonded bourbon.
That's what separates it from other bourbons—why it makes taste magic in *any* whiskey drink.
You'll agree—as growing thousands do—at your very first taste!
Old Taylor 86
"The Noblest Bourbon of Them All"
$4.99 4/5 QUART Code-No. 940
KENTUCKY STRAIGHT BOURBON WHISKIES • 100 PROOF, BOTTLED IN BOND • 86 PROOF
THE OLD TAYLOR DISTILLERY COMPANY, FRANKFORT & LOUISVILLE, KENTUCKY • DISTRIBUTED BY NATIONAL DISTILLERS PRODUCTS COMPANY

Opulence, Elegance Keynotes for Fall



The beauty of gold brocade woven in floral design is fully demonstrated in this theater suit by George Carmel. The new, longer jacket has a sable shawl collar and buttons off-center. The dress beneath is slim, gently shaped and has tiny sleeves.



Yellow and silver butterflies shimmer and change color in this pale blue silk damask ball gown by Herbert Sondheim. The dress has a strapless bodice caught with a bow in front above a high waistband. The skirt falls in a wide sweep to the floor.

The opulence of fall fashions is the most striking thing about them. Rich in color and luxurious in fabric, they offer true elegance. This is true of both daytime and evening clothes.

Fur trim is used for evening and dinner dresses as well as for daytime coats and suits. And everywhere, there's the shining, gleaming beauty of pure silk.

Evening dresses have a softer and more romantic look. Skirts are willowy and sweeping, floor length ball gowns have sleeves and decolletes are far more modest than in the past.

★ ★ ★

The lavish look of fall clothes is demonstrated in the rich fabrics used for evening gowns. Metallic brocade is popular, and chiffon appears in brown as well as black.

Daytime dresses are sleek and simple, an ideal background for smart jewelry. They are shaped to the body lines and frequently done in beige, dark gray or black. Although neutral colors are big this fall, there are flashes of vivid cerise, violet, red, royal blue and some muted greens.

The look of elegance is carried over into fall coats. Some of the lavish look comes from the use of fur trim but even the untrimmed fabric coats have an air. Fur linings are used in a new way as linings for silk or satin evening coats. This way they provide warmth as well as beauty and make it possible for the evening coat to be worn even in bitter weather.

★ ★ ★

Most costumes are jacket-and-dress mergers in a fluctuating color range from browns and charcoal to winter white and black, and on to mossy greens, brick red, voltage blues and a new plum-toned neutral called wildwood.

One of the collections features a slim sheath of iridescent sequins paired with a camel hair great-coat, its very perversity a charmer. A shell pink satin topcoat covers a crystal seeded chiffon dress with a skirt of fine pleating.

Handsome dinner and theater suits in moire, velvet and broadcloth are sparked with jeweled buttons.

There is excitement in color and fabric—pimento reds, peacock blues, nutmeg and citron in satins, wools, brocades and souffle tweeds as light as thistledown.

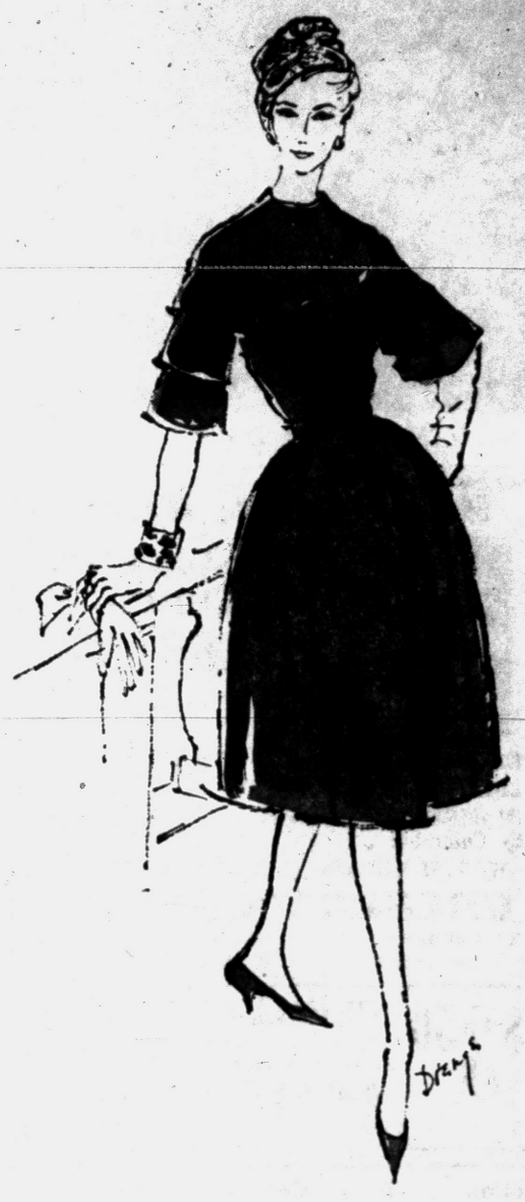

The coat dress for fall, 1959, is done in moss green silk serge by Bill Blass for Maurice Rentner. Buttoned down the front from a collarless neckline, it has a new sleeve called the "cornucopia".

Women's Section

Women of the Moose Hold Chapter Night

Seventy Women of the Moose members of the college of regent were present for their chapter night program Monday at the Moose Hall on Mount Clemens street. Mrs. Clarence Cavalier of Pontiac Chapter No. 360 was acting college chairman.

College members from Belleville, Dearborn, Lincoln Park, Garden City, Mount Clemens, Detroit, Ypsilanti and Pontiac participated in the ritual work. Included in the program was the enrollment of Mrs. James Rowe in Pontiac Chapter No. 360, the class honoring of the new college member, Mrs. Floyd Yeaman, and entertainment by Mrs. Harold Finn.

★ ★ ★

A committee chairmen meeting is scheduled for 7:30 p.m. Wednesday at Moose Hall and ritual practice will be at the same time on the evening of July 29. The time set for the officers chapter night is at 8 p.m. August 3, at which time enrollment will also be held.

★ ★ ★

Members of the college of regent and coworkers of the Pontiac chapter are invited to attend the college chapter night Wednesday at Ypsilanti and Thursday at Dearborn.

Sharon Kaye Butler Wed in Local Church Rites

Some 300 guests attended the Saturday wedding of Sharon Kaye Butler and Larry Kenneth Gee of Nelson street. The rite was performed at First Church of the Nazarene by the Rev. Kenneth Hutchinson. White gladioli and pink snapdragons banked the altar.

Parents of the couple are Mr. and Mrs. Merritt F. Butler of South Tasmania street and the Rev. and Mrs. Kenneth Gee of Carriers Mills, Ill.

★ ★ ★

The bride wore a floor length gown of Chantilly lace and nylon tulle over satin with a Sabrina neckline, long tapered sleeves and a skirt of three tiers of nylon tulle draped with Chantilly lace. A headpiece of pearls and sequins with a drop seed pearl held her fingertip illusion veil, and she carried a cascade arrangement of white roses and stephanotis.

Maid of honor Barbara Holder wore a gown of shell pink chiffon over satin with a cummerbund and butterfly sash.

★ ★ ★

Attendants Judy Holcomb of Stanwood, Dianna Gee, sister of the bridegroom, and Patricia Blackshear were gowned alike in dresses of tangerine, orchid, and mint green respectively, in chiffon over satin.

Junior bridesmaids, Mary Ellen Butler, the bride's sister, and Londa Briles wore shell pink dresses in modified versions of the bridesmaids' gowns in chiffon over satin. All the attendants wore white nylon gloves with tiaras of seed pearls securing nylon tulle veils accented with tiny matching bows. Their flowers were colonial bouquets of carnations.

Carla Mae Pankey was flower girl. She was dressed in white batiste over satin. The frock featured a butterfly bow at the back, and she wore a white lace ruffled bonnet with satin streamers. She held a basket of pink rose petals.

Carl Pankey attended as best man. Ushers were Charles Stallons, James Gee, Darrell Hawley and Jesse Briles.



MRS. LARRY K. GEE

Mrs. Butler wore a dress of turquoise chiffon over taffeta with white accessories for the wedding. Beige lace with beige and black accessories was the choice of Mrs. Gee. Both mothers wore white carnation corsages.

★ ★ ★

Following the ceremony a reception was held at First Methodist Church. There were guests present from Chicago, Ill., Carriers Mills, Ill., Big Rapids, Stanwood, Detroit and Birmingham.

★ ★ ★

When the couple left for a trip to northern Michigan, the new Mrs. Gee was wearing a white sheath with pearls and white accessories and a corsage of white roses.

Attends Funeral

John Leacher, of Murphy avenue is in Menlo Park, Calif. to attend the funeral of his father, the Rev. John Leacher who died July 17 at the age of 89.

Get Up in Driver's Seat, Mom, Keep Tight Rein on 12-Year-Old

By ABIGAIL VAN BUREN

DEAR ABBY: I once heard an old lady say, "When children are young they step on your toes and when they are older, they step on your heart." These are the truest words I have ever heard.



ABBY

My daughter is 12 and she knows everything. She has no respect for anyone. She is a pretty girl but has the ugliest disposition I ever saw for a girl her age.

The kids get worse every day. Is it because they get too much? I know I am not the only mother with this problem because I hear other mothers say the same thing. I wish you could give me some good advice. I am at my wits' end. MRS. C.

DEAR MRS. C.: By the time a child is 12, you either have the CHILD trained or the child has YOU trained. Giving a child "too much" will not spoil him unless he has had "too little" discipline. It's pretty late for new rules at your house, but if I were you, I'd get in the driver's seat and lay down the law.

★ ★ ★

DEAR ABBY: We had the sad experience of losing a premature baby girl. She lived only five days. We named her.

We are wondering if it would be proper, if and when we have another little girl, to give her the same name? We loved that name. PARENTS

DEAR PARENTS: It would be proper. The decision is entirely up to you.

★ ★ ★

DEAR ABBY: I am 33, divorced and have a 6-year-old daughter. I've been going with a widower who has a 9-year-old son. He is well-to-do and would make an ideal husband.

He says he is very fond of me, and I know I love him. Should I wait and hope that some day he'll break down and marry me? I don't want a steady date. I want a husband. HOPING

DEAR HOPING: You could "break down" before he does. If this man really had his son's best interest at heart, he would marry a good woman and give his son a normal home life. The "wait" could be a lifetime.

★ ★ ★

DEAR ABBY: My husband has the habit of taking up with the oddest kind of people. He invites them to the house and after a while, when they get to be pests, he runs and hides and asks me to make up excuses for him.

He recently picked up a religious fanatic and his wife near where she catches the bus. They drove us nuts with their talk of religion. They left pamphlets here by the armload and told us to pass them out to our friends.

They are still bothering us. How can I get my husband to quit collecting these characters? PESTERED

DEAR PESTERED: As long as you make up excuses and permit your husband to "hide" when his guests call on him, you can expect to have the job. Next time, YOU hide, and let your friendly husband handle the situation.

★ ★ ★

For a personal reply, write to ABBY in care of this paper. Enclose a self-addressed, stamped envelope.

Annual Picnic Held by Plumbing Unit

The adjoining homes of Mr. and Mrs. Wilfred Thompson and Mr. and Mrs. Curtis Thompson at Elizabeth Lake were the scene of the annual summer picnic of the Plumbing and Heating Dealers Assn. and their Women's Auxiliary Saturday.

Guests at the affair included Mrs. Glenn McFarland, Mrs. Ellen Duffy and Mrs. Marcella Williams and children.

Thirty-two members, their children, and grandchildren were in attendance.

Will Wed in Kirk in Hills

Cedarholm Chapel of Kirk in the Hills, Bloomfield Hills, will be the scene July 31 for the marriage of Sue Shanks and Dr. John Thomas Kennedy Jr. Sue's parents, Mr. and Mrs. Leslie Talbot Shanks of West Lewiston, Ferndale, formerly of Pontiac, are announcing her engagement to the son of Mr. and Mrs. John Thomas Kennedy of Wauwatosa, Wis. The prospective bridegroom is a graduate of Beloit College, Beloit, Wis., and the University of Michigan Medical School. The granddaughter of Mr. and Mrs. W. A. Windiate of Union Lake road, Sue attended Newton Wellesley School of Nursing and was also graduated from the U. of M.

Shower Fetes Bride-to-Be at Rosberg Home

A miscellaneous shower honoring Linda Ruth Schellenberg was held Saturday at the Beverly road home of Mrs. Farres Rosberg. Mrs. Robert Thompson, Mrs. Farres' daughter; and Barbara Calhoun were the hostesses.

★ ★ ★

Linda, daughter of Mrs. George H. Schellenberg of Maplewood drive, will marry R. John Ensworth Jr., son of Mr. and Mrs. Robert J. Ensworth of Starr avenue, Aug. 8 at All Saints Episcopal Church.

★ ★ ★

Attending the shower were Mrs. Schellenberg, Mrs. Ensworth, Mrs. M. E. Thompson, Mrs. Robert Mills, Lois Farrell, Joan Trzcinski, Marsha Stapp, Delores Melnychenko and Mrs. Emil Bruestle.

★ ★ ★

Others were Mrs. Norbert Capistrant, Marcia Thomas, Nancy Nicholson, Joyce Whitfield, Janet Hudson, Lee Patterson, Normalee Braid, Mrs. James Jones, Mrs. Dale Hannan, Joan Gorman, Ann MacDonald, Mrs. Stanford Hannon and Mrs. Charles G. Parks.

John Kraft Marks Second Birthday

Mr. and Mrs. Henry Kraft of East Walton boulevard honored their son, John F., at a party celebrating his second birthday Saturday.

Attending the gathering were Mrs. John Lutkins and her son, Larry; Mrs. Ila Ross and her daughter, Carol Lee Parris; Mrs. Leafy Wimberley and daughter, Linda; Mrs. James Staples and children, David, Daniel and Patricia; Mrs. Martin Berney and her sons, William and Joseph; Mrs. James Lorenz and daughters, Laura Ann and Peggy; Mrs. Peter Lorenz, Sandra and Cindy Mielke, Charles and Linda Stout, Larry Tooti, Jerry Prince and Richard and Thomas Williams.

Mrs. Deno Sees Grandson Graduate

Mrs. Hugh Deno of High street has just returned from Abilene, Tex., where she visited with her daughter, Mrs. Don Denton (nee Esther Stickel) formerly of Pontiac.

During her stay she also attended the graduation of a grandson, Jack Parmenter, also a former Pontiac resident, from St. Mary's Academy. Jack won a scholarship to McMurray College of Abilene.

Sheep or Wolf? His Necktie Is Giveaway!

LONDON (UPI) — Two London clothiers claim that a man's necktie tells all about his character.

Leslie and Langley Powe, owners of one of Britain's most fashionable men's shops, explained to a Sunday pictorial reporter how women can read men's ties.

White or very pale-colored tie—The man is a wolf.

Printed silk tie—The wearer is a tightwad.

Tie that matches suit—The man is very timid.

Off-beat colored tie (olive green, lavender, etc.)—Denotes a lady-killer.

Brocade tie with a small pattern—The man is an obvious coward.

Maroon tie — Man is very dull, a conformist.

Handwoven wool tie — Man would rather talk about football than sex.

Tie tied in small, neat knot—A neat, methodical organizational man.

Big, loosely tied knot—Shifty, untrustworthy.

They said the man who wears a bow tie delights in being unconventional and a woman can expect nearly anything from him.



Pontiac Press Photo

Barbara Luscombe, daughter of Mrs. Charlotte Luscombe of Birmingham, relaxes at the Forest Lake Country Club pool where many of the younger set of the Pontiac-Birmingham area spend most of their vacation time.



MARGARET C. DOW

At an open house Sunday, the engagement of Margaret C. Dow to Norman D. Hosking was announced. Their parents are Mrs. Janet Dow of Lexington avenue and Mr. and Mrs. Albert Hosking of Southfield.

Have Rings, Will Sell



6-DIAMOND WEDDING SET
$49.50 PER SET AND UP

Not Exactly as Pictured
ELGIN WATCHES 14-Kt. Gold, from ..... $19.95 AND UP
DIAMOND NECKLACE, by Columbia $9.95



WATCH REPAIR ELECTRONICALLY TIMED
GREGORY'S JEWELRY
3037 ORCHARD LAKE RD., KEEGO HARBOR FE 4-9838

$3.50 PERMANENTS $3.50
Complete with Haircut and Set
No App't Necessary FE 5-8000
LOUIS BEAUTY SHOP
10 West Huron—2nd Floor Next to Buckner Finance

Relax . . . in Air Cooled Comfort while you have your PERMANENT or SHAMPOO-SET
THELMA CROW, Owner
RANDALL'S HARPER METHOD SHOPPE
88 Wayne St. FE 2-1424

ONCE A YEAR SUPERB SPECIALS



BUDGET WISE...FASHION RIGHT
7.00 Custom Cold Wave *complete*
$15 Wave NOW $10.00
$20 Wave NOW $12.50
OUR SALON IS AIR CONDITIONED
Open Monday and Friday 'til 9 P. M.
No Appointment Needed! Immediate Service!
Andre Beauty Salon
2nd Floor Pontiac State Bank Bldg.
Phone FE 5-9257

gillies

BE HERE WHEN THE DOORS OPEN AT 9:30 A. M.
SPECIAL PURCHASE
SALE
of 1,000 Pair
WOMEN'S FALL
Brand Name
SHOES



RED CROSS
NATURALIZERS
RHYTHM STEP
Values to 16.95
$7.88
2 Pair $15
Come and Bring a Friend!
Buy Now at Pre-Season Price!
SMART FOOTWEAR AT SALE PRICES!
famous BRANDS Gillies SHOES SAVE 40% to 60%
47 N. SAGINAW FE 2-8406

Be Patient With Young Tot

Child's Fear of Water Natural

BY PATRICIA McCORMACK

NEW YORK (UPI)—Your child may be a water-baby in his bathtub or backyard wading pool—and a trembling cry-baby when near a big swimming pool, the ocean or a lake.

When he becomes water-shy the temptation sometimes is to carry him, screaming and kicking, into fairly deep water to cure his fright. You may even let him go for a minute to prove to him that swimming's as natural as breathing.

Your intentions are the best, but such tactics are sure to heighten his fears, according to Dr. Gertrude S. Stern, assistant professor of pediatrics at Cornell University Medical School. "It's a traumatic experience — emotionally — that can make itself felt in adulthood."

The child, for example, may continue to be afraid of water while he's growing up. He may put off learning to swim until he's 25 or 30.

Dr. Stern also cautions against the use of trickery to "help" a child frightened of water. "Don't sneak up on him and push him in and don't promise him a reward if he jumps in.

★ ★ ★

"Neither should you tease, scold or ridicule a child who is water-shy when he's near a body of water that is so much bigger than the little bit of water he's come to trust in his bathtub or backyard wading pool," she said.

It's perfectly normal for children to have fears—but not too many. Dr. Stern said the children who aren't afraid of water may be afraid of fire engines or big trucks or—darkness. The fear, ability to worry, is a sign the mind is developing.

The fear of water and other things usually stems from mistrust. The child doesn't know whether a thing or situation is going to help him, harm or let him alone. He doesn't completely understand.

Until he does, he tries to avoid it. From a safe distance, he studies it—until he does understand it.

★ ★ ★

The child who is afraid of water, for example, gradually will play closer and closer to the surf. He'll notice that this great big body of water that puzzles him isn't harming other children.

It may take him until Labor Day to get his feet water-soaked, if you allow him the freedom of taking it at a pace he understands—and one that suits him emotionally.

If he gets his feet indoctrinated by then, that's not bad progress. Dr. Stern said some children take until they are five or six years of age to convince themselves that "big water" is okay. A few don't get over the fright until they are eight or ten.

Obvious fear of water usually doesn't show up until a child is two or older. Dr. Stern said younger children "don't have the sense" to see a possible threat in water or anything else.

Some children may get along fine in the water and then for no apparent reason, become afraid of it around age five or six. There's usually a reason, Dr. Stern said.

★ ★ ★

"It may be that the child recalls that the last time out a painful sun-burn developed. He remembers the pain and the water. He traces the pain to the water, blames it and—avoids it."



JANET WASSERBERGER

Mr. and Mrs. George A. Wasserberger of Illinois street are announcing the engagement of their daughter, Janet, of Los Angeles, Calif., to Phillip Burnet Franklin Agee, second lieutenant with the United States Air Force. He is the son of Mr. and Mrs. B. F. Agee of Tampa, Fla.

To Be Stubborn

Give Grandpa a Chance

By MARIE DAERR

What's behind that "just plain stubbornness" grandma or grandpa often shows that, incidentally, can drive the younger members of the family wild?

In the opinion of Dr. Alfred K. Bochner, assistant professor of psychiatry at Western Reserve Medical School in Cleveland, Ohio, this is often just a rather pathetic fight against a "growing awareness of flagging powers."

"We can't change this," said Dr. Bochner. "But we can give these old people reassurance and maybe some constructive chances to be stubborn.

"For instance, we can urge them—sometimes very much against their will—to exercise to the point where they really are making an effort."

If an old person insists he can't sleep at night, and maybe walks the floor to prove it, here is a Bochner prescription:

"Be concerned, but not too concerned. Tell grandpa he can take sleeping pills for three nights, but after that, he must fight it out. Tell him to try staying up one night. He will sleep the next night.

Grandpa has no appetite?

"Nearly every old person has happy memories of some food he enjoyed when he was young," said this psychiatrist. "It's worth it to try some of these dishes, even at the risk of not giving him a perfectly balanced diet.

"If you travel in other parts of the world, you find, to your amazement, that many people grow to be very old on what Americans would consider a very bad diet."

Sometimes younger members of the family must be eagle-eyed and firm guardians of old people's health.

UNPLEASANT MEMORIES

"Often older people won't complain when they are actually sick," said Dr. Bochner. "Or they refuse to have needed surgery because, 30 or 40 years ago, people who lived through an operation sometimes died the second or fourth day after it.

"I had an emergency call recently from the family of an 80-year-old who had fallen on the ice and for 12 hours had refused to let his family call a doctor. He had broken his hip and had done himself real harm by the delay.

"So don't count on grandma or grandpa to know when he or she needs a doctor. Use your own judgment. It can save everone concerned a lot of grief."

Hairdresser May Be Changed

By EMILY POST

"Dear Mrs. Post: I have a problem that I don't quite know how to handle. I live in a rather small town and have been going to the same beauty salon for years to have my hair styled. The person who owns the salon is a very nice woman and has always been very obliging and a great many of my friends go there. However, she doesn't seem to keep up up with the new hair styles and is not very good at cutting hair.

"There are two other new beauty shops here and I would like to make a change but just can't bring myself to do it for fear of hurting the beauty salon proprietor's feelings. Is there really any reason why I should feel this way? What would you suggest doing?"

Answer: Any beauty salon proprietor must expect new customers to come to her and to lose old ones, and you should have no compunction in changing to a salon where your hair will be done more to your liking.

"Dear Mrs. Post: Will you please tell me how to correctly word a reply to an invitation when both husband and wife are invited to a wedding breakfast and only one can go?"

Answer: The reply would be:

Mrs. John Smith
accepts with pleasure
Mr. and Mrs. Lee's
kind invitation for
(date)

but Mr. Smith regrets that he will be absent from town

"Dear Mrs. Post: I am going to be married soon for the second time, having divorced my husband several years ago. We plan on sending wedding announcements to our friends and relatives. I would like to know if it would be in order to send my ex-husband's family an announcement of my marriage."

Answer: Not unless you are still on friendly relations with them.



UPI Photo

Wrapping the shoulders like a stole, a big soft collar adds a dramatic touch to the jacket of a black llama wool suit from the fall-winter collection of Rapuano of Rome. The suit has a wide belt closed with a single giant button.

Italian Fall Fashions Feature Hip Cinchers

By SUE CARDOZO

FLORENCE Italy (AP) — Hip cinchers appeared Monday night as the Florence showing of Italian fall and winter fashions got into full swing. Wide belts in leather, suede and fabric underscored the slipping waist.

Antonelli of Rome featured the swathed hip throughout her collection. She did everything to encourage the natural hip, sometimes winding a three-inch trim around it.

★ ★ ★

Marucelli of Milan seconded the dropped waist band. Hers had a buckle that generally stuck where it fell. It did not fall in the same place all the time.

Marucelli's collection repeated the dropped lapel from shopping time to midnight supper. It consisted of a misfit collar drooping down to the waist.

★ ★ ★

Other Marucelli themes included belted suits with full skirts, harem-topped evening dresses with folds slung from shoulder to shoulder, some tunics, some flared skirts and lots of fur collars and cuffs.

Evening clothes glimmered with gold and stones and Egyptian influence, prompting one American department store executive to remark "this reminds me of Aida."

Have You Tried This?

Mold Beets in Gelatin for Pretty Meat Garnish

BY JANET ODELL
Pontiac Press Home Editor

Little molds of lemon gelatin filled with julienne beets make an attractive garnish for a meat platter. Try this recipe that Mrs. B. M. Mitchell shares with us.

★ ★ ★

Mrs. Mitchell's main interests lie in church work. She is a member of the PEO Sisterhood.

BEET SALAD
By Mrs. B. M. Mitchell

1 can (No. 2) julienne beets, drained
2 packages lemon gelatin
1½ tablespoons vinegar
1 teaspoon salt
1½ tablespoons grated onion
¼ cup sliced stuffed olives
2 tablespoons horseradish, drained
1½ cups chopped celery

Add enough water to beet juice to make 1½ cups. Bring to a boil and dissolve gelatin in it. Add vinegar and salt and chill until thick. Add rest of ingredients.

Chill in 8 small molds until quite firm.

Reupholstering

. . . which makes a tangible of the elusive concepts of quality and craftsmanship
. . . echoing — through comfort and appearance — your wisdom in choosing work by Elliott's.

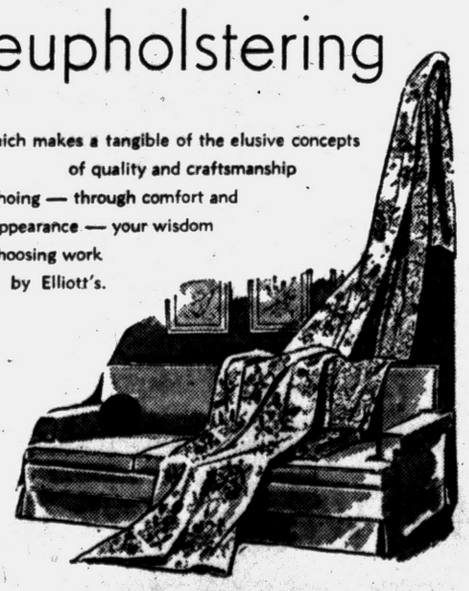

ELLIOTT'S of Waterford
Custom Furniture Builders — Quality Carpeters
OR 3-1225



SIZES 14½—24½
4776
by Anne Adams

Modesty plus figure flattery in a playsuit deftly designed for you who are shorter, fuller. Note bra-concealing straps, built-up bodice. Easy-sew. Tomorrow's pattern: Misses' fashion.

Printed Pattern 4776: Half Sizes 14½, 16½, 18½, 20½, 22½, 24½. Size 16½ requires 2½ yards 35-inch fabric.

Printed directions on each pattern part. Easier, accurate.

Send Thirty-five cents in coins for this pattern—add 10 cents for each pattern for 1st-class mailing. Send to Anne Adams, care of The Pontiac Press, 137 Pattern Dept., 243 West 17th St., New York 11, N.Y. Print plainly Name, Address with Zone, Size and Style Number.

Expecting Guests!

Wedding Guests
Christenings
Bar — Mitzuahs

Use the

SAVOY MOTEL
for Your Extra Bedroom

Single $7.00
Double $9.00
Twins $11.00
Kitchenettes ... $12.00

For Reservations
Call FE 5-9224
120 S. Telegraph

Yarns • Lessons
THE KNITTING NEEDLE
452 W. Huron FE 5-1330

EYE GLASSES CONTACT LENSES
DR. CLARENCE I. PHILLIPS
Optometrist
PHONE FE 4-3241
205 Capitol Savings and Loan Bldg.
75 West Huron Street
PONTIAC, MICHIGAN
LIMITED PARKING AT REAR OF BUILDING



Hattie Carnegie offers this hat in her fall collection. Named the "Assyrian casque," it is Italian lamb dyed to simulate Norwegian blue fox.



From his fall and winter 1959 collection, Walter Florell feminizes the Homburg in glazed taupe soleil with a black satin band. Placed straight on the head it tapers to a high dented crown.



This slouch hat of white mink with a smartly contrasting band of dark brown ranch mink has a gently peaked crown and eye-fitting brim. It's from Walter Florell's fall and winter collection.

Shows in Face

Only as Old as You Think

By JOSEPHINE LOWMAN

The way in which a woman thinks of herself is perhaps the greatest factor of all in determining how rapidly she ages.

If she feels old, she probably will age swiftly. If she thinks of herself as youthful, she is apt to be so, no matter what her age. Of course I believe that the way we think of ourselves has an effect on our glands and body chemistry in some sort of magical way which cannot be demonstrated.

Be that as it may, there are many observable ways in which a woman's thinking shows. It shows in her posture, in the way she carries her head, in the way she walks. I have known many women who were extremely young for their age with a firm contour and a lack of wrinkles, but who gave their age away immediately by the way they moved and walked and by their mannerisms.

A woman's thinking also shows in her face. It is either lighted up with interest and humor and an alive expectant quality, or it is tense, dour, or calm and resigned, depending on the way she thinks of herself. A woman may think of herself as old and still be at peace with herself, but this attitude still shows in her facial contour and the light in her eyes.

The way a woman thinks of herself shows in her attitude toward new fashions, new books, new ideas, new experiences, new cosmetic ideas and new friends. If she has the "I am too old" outlook, she neither will try nor enjoy any of these but will settle into her safe and comfortable and aging niche.

If a woman thinks of herself as youthful, life always will be an exciting adventure. If she thinks of herself as old, the horizons will close in on her. It is just as simple as that. Whether or not she is thinking in terms of the present and the future rather than the past is also an accurate age indicator.

It is difficult for a woman from middle age on not to fall into the habit of thinking of herself as old because age consciousness has such a strangle hold on so many of her friends and acquaintances.

It is too bad that anyone "thinks old" when the world is so exciting much more is being discovered and so much is known and so about nutrition, exercise, figure molding and mental health; when the life expectancy is being increased, and one by one the crippling diseases of middle and later age are being conquered!

★ ★ ★

Tomorrow: "When You Don't Care How You Look, You're a 'Case'."



JUDITH A. INGAMELLS

Mrs. John Ingamells of Williams Lake road announces the engagement of her daughter, Judith Ann, to Neil Cook. He is the son of Mrs. Charles Kent of Summitt avenue. A fall wedding is planned.

Lights Yellow Skin

Hot orange shades of cosmetics may turn you into a charmer during the day when natural light complements the color. However, it is best to switch to a new hue for night wear since lights add yellow tones to the face.

Pontiac Young People at Interlochen Session

Several Pontiac young people are among some 200 Michigan students attending the 1959 All-State Intermediate Band session at Interlochen National Music Camp through July 26.

They include James Forman, son of Mr. and Mrs. J. B. Forman; William Cunningham, son of Mr. and Mrs. Joseph Cunningham; Andy Omans, son of Mr. and Mrs. Russell Omans; Nancy Bain, daughter of Mr. and Mrs. Ivan Bain, and Diana Owen, daughter of Mr. and Mrs. Edward Owen. Miss Owen is being sponsored by the Avondale Band Booster Club.

Frederick N. Wiest from the instrumental music department of Pontiac Public Schools, is conductor of the band. The students, aged 12 through 16, represent over 100 cities and communities in the state.

Most are attending the session on scholarships supplied by hometown schools or clubs.

Margaret Moreau, the daughter of Mr. and Mrs. F. J. Moreau, is at Interlochen attending the first All-State piano session of the 1959 session. A pupil of Dr. Edith Roach Snyder, she is being sponsored by the Pontiac Tuesday Musicale.

Fur Will Fly on Accessories Come This Fall

There'll be a flurry of fur accessories next fall. The emphasis will be on patterned and two-toned furs.

Look for berets in white mink tail, belts of elongated leopard and jaguar, leopard ascots, fox-trimmed jackets, and two-toned mink shawls, combining white and ranch pelts.

Mittens come in civet-patterned dyed rabbit. Muffs are back in mink, fox and leopard. One leopard muff doubles as a shoulder bag. Other bags come in sleek hair seal in gold, gray and green.



The handwriting on the wall usually means you need a redecorating job.

Wardrobe for Lady in Waiting

By DOROTHY ROE

Neatest trick of the year for prospective mothers is a supply of gay mandarin jackets to solve practically all wardrobe problems.

You can make them in gay off-beat colors and different fabrics, to see you smartly through all occasions. Choose crisp cottons in such colors as tangerine, turquoise, royal blue or green for around-the-house outfits; for dressy wear have a couple of silk shantung or Chinese brocade; and for wear on cool evenings, try one of bright felt.

The Oriental trend is all over the place right now, and the mandarin coat is ideally suited to the figure-concealing needs of mothers-to-be. These jackets may be worn at home with skinny pants, for street or parties with coordinated slim skirts (with adjustable waistbands, of course) and for beach excursions.

★ ★ ★

A mandarin jacket is ridiculously easy to sew, and is highly effective when trimmed with frog fastenings and bindings of soutache braid in white or a contrasting color. Use a standard pattern and allow a little extra width for purposes of concealment.

The mandarin collar should be stiffened with a strip of non-woven interfacing, and the jacket may be lined in a contrasting color which shows at side and sleeve slits.

Be More Colorful

Try having a terry cloth robe in color this summer. Pick a pale pink or a pale blue in place of the traditional white. Or have one trimmed with fringe or metallic embroidery.



ALICE RIEMENSCHNEIDER

A recent graduate of the Michigan State University School of Nursing is Alice Joyce Riemenschneider, daughter of Mr. and Mrs. Ernest Riemenschneider of Dwight avenue. An honor graduate, she has earned her B.S. Degree and received the MSU graduate nurse pin July 17 at MSU Alumni Chapel.

'Cleo' Wore Shades

Modern sunglasses can be traced centuries back. Cleopatra held emeralds to her eyes to guard them against the glare of Egyptian sun. Eskimos protected their eyes with slotted spectacle made of whalebone.

at the LOWEST price in history
Relax...at Home!
Genuine Mary-Mac Very Best


as low as $29.50
Sold Exclusively by
MARY-MAC SALES and SERVICE
43 W. Huron, or Call FE 5-0093
For a No Obligation Demonstration
Satisfaction Guaranteed or Money Back

Have You heard about Lasting Star a NEW CARPET by LEES at MOLL'S

IT HAS EVERYTHING!



$10.95 SQ. YD.



made of DUPONT '501' CARPET NYLON

Never before has there been a carpet like it—anywhere at any price. Lees Lasting Star is a genuine breakthrough in carpet engineering—a designers dream come true. You can be sure of performance.

12 magnificent COLORS just choose your favorite.

Molls 1666 S. TELEGRAPH OPEN FRI. and MON. NIGHTS

TO SHOW WE CARE . . . EVERY LEES CARPET IS REGISTERED

CALL FE 4-0516 We'll bring samples to your home. No obligation.



Clearance
Cotton Dresses
Regular to $19.95
$8.88
$11.88
$13.88
Regular to $34.95
$17.88 to $24.88

FAMOUS MAKER
JAMAICA SETS

	Reg.	NOW
JAMAICA SHORTS.....	5.95	3.99
MATCHING T-SHIRTS.....	3.95	2.99

Alvin's
HURON at TELEGRAPH
Mon., Thurs., Fri. 10 - 9 — Tues., Wed., Sat. 10 - 6



From the Press Box

BY BRUNO L. KEARNS
Sports Editor, Pontiac Press

Tom Tracy, ex-Birmingham High grid ace, who starred for the Pittsburgh Steelers last season after being traded by the Detroit Lions has a unique housing setup arranged with Earl Morrall, now quarterback with the Lions.

Tracy and Morrall have agreed to swap homes during the grid season. Morrall had just built a home in Pittsburgh before he was traded, and Tracy just moved into his newly built home in Royal Oak when his trade to the Steelers was announced.

Starting next week when their respective teams go to camp, Tracy will move his wife and daughter into Morrall's home, and Morrall will shift his family into Tom's abode.

After his "farewell" party last weekend at Shelton's Pontiac-Buick dealer in Rochester where Tom worked during the off-season, "The Bomb" says he will spend this week just loafing.

★ ★ ★

He's carrying about five more pounds now than when he finished the season with the Steelers, now going about 215.

"Feel in real good shape," says Tom, "and we (the Steelers) think we have a real good chance for the Eastern Division title this year."

With Tracy, quarterback Bobby Layne and end Jimmy Orr, "1958 Rookie of the Year," ex-Lion coach Buddy Parker could move the Pittsburghers into strong contention.

★ ★ ★

To get some of the players he did in trades last year, Parker traded so many of his top draft choices away that the Steelers will be the only pro team without a player in the All-Star game ranks in August.

A fullback is what Parker wants now. Tank Younger has retired so the word is that "The Bomb" will move into that position unless a trade can be arranged. But who has got an extra fullback lying around?

DITTOS FROM THE PRESS BOX

The game of the year as far as the Lions and Steelers are concerned takes place November 8th when they tangle at Forbes Field in Pittsburgh. This should be a pipperoo!

★ ★ ★

The 1959 Football Yearbook has hit the stands and the predictions are interesting to note.

Northwestern is the choice in the Big Ten, followed by Purdue, Iowa, Wisconsin, Ohio State, Michigan State, Indiana, Illinois, Michigan and Minnesota.

The Spartans are given the favorite's role only against Michigan in conference games and the Wolverines are favored to beat only Minnesota in league play.

★ ★ ★

Notre Dame is picked as the top Midwest Independent, followed by Detroit and Marquette.

Jim Miller, new U-D coach from Purdue, should be happy (?) to see that his Titans are picked to beat George Washington, Marquette, Kentucky, Tulane, Xavier, Tulsa, Dayton and Western Michigan and lose to Boston College and Villanova.

Sweet dreams, Jim!



AP Wirephoto

NAMED TO "HALL" — Former Brooklyn Dodger outfielder Zachariah Davis Wheat joined the immortals of baseball's Hall of Fame yesterday at Cooperstown, N.Y. Zack, now 71 years old, had a lifetime batting average of .317, finishing his career with the Philadelphia A's in 1927. Wheat is the 84th member to be inducted.

Bengals Have More Than W-L at Stake

★ ★ ★ ★ ★ ★ ★ ★ ★ ★

Hayes Odds-On Bet for U. S. Olympic Team in 1960

Jones World's Best Hurdler

By HAROLD A. FITZGERALD
Publisher, Pontiac Press

I happened to be in Philadelphia over the weekend and saw the U.S.-Russian track meet in which our fellow townsman distinguished himself mightily.

I refer to Hayes Jones.

★ ★ ★

He won the high hurdles in close to record time and whipped the Olympic and national champion in the bargain. Hayes is an odds-on bet for the U.S. Olympic team in 1960 and I'll even hunch on one end of a limb and predict he'll win the world title for the United States—and Pontiac, Michigan. Jones and Calhoun gave the two Russians a sound drubbing and the contest resolved itself quickly into a two-man affair.

★ ★ ★

Jones took a tiny lead at the start, but he lost it when he nicked the third hurdle. You can't breathe out of the wrong nostril against Calhoun and not suffer the consequences, for he won the Olympic championship in 1956 and stood as the greatest hurdler in the world.

He's just as good now.

But our boy's better—four or five inches better.

★ ★ ★

When they cleared the last hurdle, the champ hit the ground first, but Pontiac's Jones is the fastest sprinter in the hurdling ranks and he fought abreast his opponent and nipped him at the tape. Some of the crowd thought it was a dead heat, but the judges quickly gave Jones the nod and photographs show him inches ahead of Calhoun as they cross the line. The Pontiac lad's right shoulder broke the tape.

★ ★ ★

The time was very fast—13.6—as it has to be when a pair of this caliber are in the same race.

Hayes Jones is only five feet ten, whereas most great hurdlers have been around six feet two but he's the fastest sprinter of the lot. In a way, he is a second Harrison Dillard. Harrison was "short" like Jones but he was an Olympic champion sprinter.

★ ★ ★

I talked with Hayes for a few minutes and if it won't get him



HAYES JONES

in dutch with any local lasses, truth compels the assertion that he was with a winsome U.S. feminine track star, and I gathered they weren't discussing the techniques of the cinder paths.

★ ★ ★

Hayes would have run one lap of the 400 meter relay and was officially named on the U.S. team, but he's in summer school at Eastern Michigan and couldn't go to Philadelphia early enough to practice the baton exchanges.

The Russians were fine appearing lads and lasses and were generously and warmly received by the crowd. The applause for them was spontaneous and without reservation.

This country has sired a long list of great sprinters the past few years but Ray Norton looks like the cream of the current crop. He's about six feet two, well muscled and is a power runner of the first rank. Track enthusiasts are sorry he plans to play football next fall as he has a dubious knee already.

Vasily Kuznetcov, decathlon winner, was a prime favorite with the big crowd. Can you picture a man that pole vaults 13-6, putting the shot 50 feet, running the equivalent of a hundred yards better than 10 seconds and high jumping nearly six feet six?

Tamara Press, feminine Russian shot put star broke the world's record and was given a tremendous ovation. She's a husky lass, beautifully proportioned, standing just short of six feet and weighing 198 pounds but it doesn't show—except in the right places.

The rhubarb in the 10,000 meters was a horrible reflection on U.S. officiating. Perhaps the A.A.U. needs an overhauling, anyway. The officials responsible for that should be set down for life.

Our girls simply don't go in for track as they do in Russia. There are very few feminine track athletes in our nation. I doubt whether there's one in the entire Middle West. Soooooo, the Russian girls were competing against a very limited and curtailed group. If they want to try our feminine swimmers, divers, golf and tennis players, we can oblige with a field of home grown stars.

Two of the "sweethearts" of the feminine teams were the second flight high jumpers. Our own Ann Roniger, 16, said she was "simply scared to death," but she should have recovered if she paid attention to the masculine glances that came her way. And the Russian, Galina Doyla, was outjumped by her compatriot five inches but Galina could have held male court anywhere in the stadium (with overflow attendance).

These annual Russian track meets are a good thing for global relations and they build international understanding and good will.

Gate Receipts May Suffer If Slump Goes On

Tigers Begin Lengthy Briggs Stadium Stand Tonight With Nats

DETROIT (AP)—More than the games won-and-lost record hangs in the balance as the Detoit Tigers start a long home stand tonight against the Washington Senators. The box office is very interested.

If the Tigers don't snap out of a slump from which last place now threatens, the financial consequences can be disastrous.

Manager Jimmie Dykes' team, home from a near-zero performance on the road, has to rally in order to preserve fan interest.

There has been no official club comment. However, it stands to reason that the club may suffer an attendance loss if the Tigers can't shake off the losing spell that has dropped them to within a game and a half of the American League basement.

★ ★ ★

Ahead, the schedule gives the Tigers 30 of the next 41 playing dates at home. They go on the road for two series in early August and then come home for another extended period.

Over this space of time the club probably will learn whether the 1959 season will be another million or more at the gate or will fall below that figure for only the second time in the last 15 years.

In 13 of the last 14 seasons Detroit has pulled at least one million fans in home attendance. It's generally conceded that a million is the required minimum amount for a profit.

At this point, the Tigers are behind the attendance rate of last year when they barely managed to get over the million figure. Last season's attendance was 1,098,924.

★ ★ ★

When the Tiger owners paid the high dollar — 5½ million — in buying the club in 1956, it wasn't done without a thought for future profit.

The club said it finished in the black in 1957 and 1958. Though the Tigers were not impressive in either year.

There's another angle to the attendance matter.

★ ★ ★

With the season now past the halfway point, the Tigers will have to be good to keep the favor of the casual fan. The "regulars" always come out as a rule, win or lose, but not the others.

Detroit opens its home stand still in uncertain physical condition.

Dykes has yet to make up his mind whether to play outfielder Al Kaline regularly. The star centerfielder hasn't fully recovered from the complications that followed the fracture of his cheek bone which has caused him to miss 18 of 32 games since the injury.

Washington's visit as the Tigers' home stand opener has a forbidding touch inasmuch as it was the Senators who started the ruin of Detroit's last road trip by sweeping a three-game series at Washington. The Tigers ended up by losing six of seven games.

Don Mossi, who failed to last two innings in his last start, is due to pitch tonight for Detroit. He will be seeking his eighth victory against four defeats. Former Tiger Bill Fischer (8-3) will work for Washington.

U.S. Pan-Am Baseball Team Revealed

Kobs Discloses Squad for 1959 Chicago Games

4 Members of 18-Man Unit Had All-America Rating This Spring

EAST LANSING (UPI) — Four 1959 college All-America baseball players lead a contingent of 18 athletes who will represent the U.S. in the Pan American Games at Chicago next month, Michigan State and Pan-Am coach John Kobs said today.

Catcher Allan Hall, El Cajon, Calif., first baseman Perry McGriff, Gainesville, Fla., second sacker Ralph Hochgrebe, St. Louis, Mo., and outfielder Ron Causton, St. Paul, Minn., are the All-Americas.

"This team figures to be quite a bit better than the 1955 team (which finished second) in the Pan-Am games," Kobs said.

He said the games were in the winter in 1955 and athletes weren't available. A team from the Dominican Republic won the crown in the Games that year.

The Pan-Am Games, held every four years as sort of a warmup for the World Olympics, will hold baseball sessions in Chicago's two major league parks this year.

Completing the squad:

Shortstop — Robert Hoover, Philadelphia; third base — Jack McCartan, Minneapolis; outfielders — Jerry Droscher, Roseburg, Ore.; Arley Kangus, Tacoma, Wash.; and Louis Brock, Collinston, La.

Pitchers—Terry Gellinger, Hillside, Ill.; Roger Rudeen, St. Paul; William Mansfield, Madison, Wis.; Charles Davis, Arlington, Va.; Ty Cline, Charleston, S. C.; Ron Klepfer, Lynwood, Calif.

Catcher — Tom Orton, Detroit; first base — Grayson Mersch, Cushing, Okla.; second base —Allen Kennedy, Zion, Ill.

MONDAY'S FIGHTS

PROVIDENCE, R.I. — Harold Gomes, 127½, Providence, outpointed Paul Jorgenson, 129½, Port Arthur, Tex., 15. (for world's junior lightweight championship).
NEW ORLEANS — Ralph Dupas, 143¾, New Orleans, outpointed Frankie Ryff, 140, New York, 10.

SPORTS



AP Wirephoto

WIVES OF GREATS — Mrs. Christy Mathewson (right) admires bronze bust of her husband during Monday's annual Hall of Fame induction ceremonies at Cooperstown, N. Y. At left is another annual visitor to the Cooperstown baseball shrine, Mrs. John J. McGraw, and in the middle is Warren Giles, president of the National League.

U.S. May Meet Soviets Each Year

NEW YORK (AP) — There is a fair chance that the U.S. and Russia will meet in a mammoth international track meet every non-Olympic year.

"I wouldn't be surprised to see this meet become a regular thing," said Pinky Sober today. He is head of the AAU's Track and Field Committee and acted as referee of the meet last weekend in Philadelphia. "We've already had some exploratory talks."

Sober added that he was happy there were no embarrassing incidents like sign-carrying.

There are problems, though, and the main one is money. The AAU is in a position of continuing financial poverty. It just doesn't have the money to sponsor such events.

This year, the Philadelphia Inquirer picked up the tab and reports are that it came out about even. The total "nut" was in the vicinity of $150,000. Another angle will have to be found if the series is to be continued.

Most of the coaches, especially the Russians, would prefer to have a return engagement staged somewhere other than on the University of Pennsylvania's Franklin Field. The layout is 64 years old the the track has been pretty well chopped up by international standards.

Another thing Sober and Co. are going to have to live with—and they appear resigned to it — is that the Russians are going to lump the men's and women's scores together. The AAU has it in writing that these are two separate events, but has taken the position of letting, the Russians have their fun.

That means that in the eyes of Moscow, the Russians probably will win every meet, because it's doubtful if the American men can pile up enough points to make up for the competition—shy U.S. girls.

Last year, the Moscow newspaper, Pravda, took the Russians to task for lumping the two scores, but that didn't prevent Coach Gavriel Korobkov from observing that "we won about as we figured by eight points."

The final scores were U.S. men 127, Russian men 108; Russian women 67, U.S women 40. So Korobkov figures he won by 175-167.

Tass, the official Soviet news agency, sent a story back home last night complimenting everyone, but pointing out that the outcome came as a surprise to the Americans.

Tass quoted D. V. Postnikkv, head of the Soviet delegation, as saying the "victory" was no fluke, that it came through intensive training. He also thought the meets should become an annual affair.

Drysdale Cuffs Giants With Hodges, Neal's Aid

By The Associated Press

That's a pretty snappy formula the Los Angeles Dodgers have come up with in their run for the National League pennant — pitch Don Drysdale, score three and they're home free.

Any club that scores twice against the big, cross-firing right-hander has had it.

It was Drysdale who got the Dodgers started on their jump from fifth place when he blanked Milwaukee 4-0 June 15. In the five weeks since, the Dodgers have won 21, lost but 13. Drysdale has a 7-1 record for that spurt — and not once has he given up more than two runs in a game.

He won his 12th with the help of home runs from Gil Hodges and Charlie Neal yesterday, pitching the Dodgers to a 3-2 victory in the opener of a two-game set with San Francisco that pushed Los Angeles within 1½ games of the first place Giants.

It was Drysdale's third in a row since the All-Star game and ended Johnny Antonelli's win string at four in a double four-hit duel.

Only one other game was scheduled in the NL. St. Louis gained a fifth place tie with Chicago by beating the Cubs 2-0 last night behind the nine-hit pitching of Ernie Broglio.

No games were scheduled in the American League.

Hodges 18th home run, with one on in the first inning, and Neal's solo 12th, leading off the ninth, gave Drysdale a 3-1 season record against the Giants. They scored their pair, one unearned, in the second inning on three singles, an error and an infield out.

Drysdale, whose lone defeat in his last eight decisions was a 2-0 setback by the Giants and Sam Jones' one-hitter, walked six and struck out seven, boosting his league leading strikeout total to 154.

Antonelli 14-5 pitched a dandy in defeat. He was touched for a popfly triple, which left fielder Jackie Brandt lost in the sun, by Joe Pignatano in the second inning, but then retired 21 in a row until the ninth.

It was Neal's second home run against San Francisco this season. The other also was a leadoff shot in the ninth, giving Drysdale a 2-1 decision April 20.

The Cardinals broke a shutout duel between Broglio and Glen Hobbie in the seventh inning. Broglio got things rolling when his grounder got through second baseman Tony Taylor. Bill White, Ken Boyer and Gino Cimoli put it away with two out singles.

LOS ANGELES	ab	r	h	bi	SAN FRANCISCO	ab	r	h	bi
Gilliam 3b	3	1	0	0	Davenp't 3b	2	0	0	0
Neal 2b	4	1	1	1	bWagner	0	0	0	0
Moon lf	4	0	0	0	cAlou	0	0	0	0
Hodges 1b	4	1	1	2	Kirkland rf	5	0	0	0
Demeter cf	4	0	1	0	Mays cf	3	0	0	0
Repulski rf	3	0	0	0	Cepeda 1b	4	0	0	0
Pig'tano c	3	0	1	0	Spencer 2b	4	1	2	0
Zimmer ss	3	0	0	0	Brandt lf	4	1	1	0
Drysdale p	3	0	0	0	Landrith c	3	0	0	0
					Bressoud ss	3	0	1	1
					Antonelli p	2	0	0	0
					aRhodes	1	0	0	0
Totals	31	3	4	3	Totals	31	2	4	1

a—Struck out for Antonelli in 9th; b—Walked for Davenport in 9th; c—Ran for Wagner in 9th.

Los Angeles	200 000 001—3
San Francisco	020 000 000—2

E — Zimmer. PO-A—Los Angeles 27-7, San Francisco 27-10. LOB—Los Angeles 2, San Francisco 9. 3B—Pignatano. HR—Hodges, Neal. S—Antonelli.

	IP	H	R	ER	BB	SO
D'sd'le (W, 12-6)	9	4	2	1	6	7
Ant'n'll (L, 14-5)	9	4	3	3	1	6

U—Burkhart, Conlan, Venzon, Donatelli. T—2:23. A—22,777.

CHICAGO	ab	r	h	bi	ST.LOUIS	ab	r	h	bi
T. Taylor 2b	4	0	0	0	Blas'ame 2b	4	0	0	0
bNoren	1	0	1	0	Cunn'h'm rf	3	0	1	0
cHillman	0	0	0	0	White 1b	3	1	1	0
Dark 3b	5	0	3	0	Boyer 3b	4	0	1	1
Moryn rf	3	0	1	0	Cimoli lf	4	0	2	1
Banks ss	4	0	1	0	Flood cf	3	0	0	0
Thomson lf	3	0	1	0	Gra'mas ss	3	0	2	0
Long 1b	4	0	1	0	H. Smith c	3	0	1	0
S. Taylor c	4	0	1	0	Broglio p	4	1	0	0
Altman cf	4	0	0	0					
Hobbie p	3	0	0	0					
aMarshall	1	0	0	0					
Totals	36	0	9	0	Totals	31	2	8	2

A—Flied out for Hobbie in 9th; B—Singled for T. Taylor in 9th; C—Ran for Noren in 9th.

Chicago	000 000 00 —0
St.Louis	000 000 20x—2

E—T. Taylor. POA—Chicago 24-9, St. Louis 27-8. LOB—Chicago 11, St.Louis 11. 2B—Dark. SB—Thomson, Cimoli, Flood. S—Blasingame, H. Smith.

	IP	H	R	ER	BB	SO
Hobbie (L, 10-8)	8	8	2	0	4	4
Broglio (W, 4-6)	9	9	9	0	2	7

WP—Broglio. U—Gorman, Landes, Boggess, Sudol. T—2:24. A—15,008.

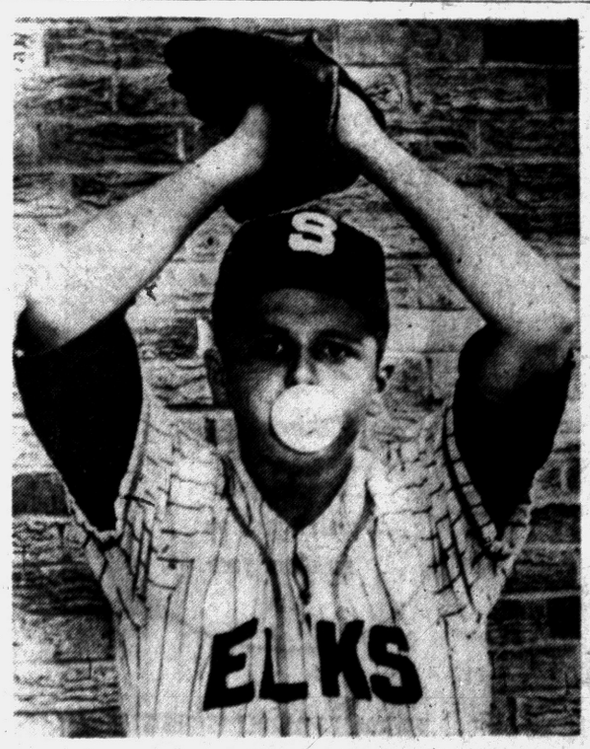

AP Wirephoto

CONTROVERSIAL BUBBLE PITCH — Rob Neilsen demonstrates his bubble ball pitch that has blown up a controversy in the Salina (Kansas) Cookie League for boys 13 to 15. Ron, pitcher for the Elks who likes to take his chaw—or bubble gum—to the mound, was warned by the umpire against blowing bubbles as he hurled in a game against the Lions. Finally the ump called a balk on him. The Elks filed a protest but a board of arbitration turned it down. But the controversy still rages—and Ron continues to stick to his bubble gum.

Wife's Illness Sends Archie Home

May Delay Title Bout

MONTREAL (AP)—The Archie Moore-Yvon Durelle fight heavyweight title bout, scheduled for July 29, may be postponed again because of a sudden turn for the Moore, ill in San Diego, Calif.

Moore left abruptly yesterday, taking only his hat and coat, after Dr. Kenneth Cales told the champion in a telephone call from San Diego: "Archie, you ought to be here."

"This is terrible," Moore was quoted as saying by Jack Murphy, sports editor of the San Diego Union in a telephone call.

"It's not a tough decision for me. I must be at my wife's side. They'll have to set the fight back. There's no alternative, but another postponement."

Jack Kearns, Moore's manager, said he did not plan to ask another postponement pending word from Moore in San Diego. The fight originally was scheduled for July 15, but postponed when Moore developed a bruised heel.

Chris Shaban, manager of Durelle, said "I sympathize with Moore in this situation, but we can't have another postponement. I'll lay claim to the title if Moore doesn't want to fight for it. If he wants another delay let him fight as leading contender and Durelle as champ."

Mrs. Moore underwent surgery for a mastoid and it was not believed at first that her condition was serious.

7-Foot Prep Ace Goes to K-State

RIDGWAY, Ill. (AP) — A high school basketball player sought by more than 120 colleges has entered Kansas State College.

He is 17-year-od Roger Suttner, a farm boy who is just a shade over 7 feet tall.

His father, Philip, said the boy decided on Kansas State because he liked its agricultural school.

Nike, Pontiac RLDS Win Playoff Tests

Nike Battery trampled United Presbyterians 11-4, and Pontiac RLDS shut out Lake Orion RLDS 2-0, in last night's first "A" playoff rounds of the Avondale Softball League.

★ ★ ★

Class B winners were Elmwood Methodist over Stone Baptists, 10-9 (8 innings); Church of God over Avon Baptists, 18-3, and St. Paul Methodists over Auburn Free Methodists, 8-1.



AMERICAN LEAGUE

	Won	Lost	Pct.	Behind
Cleveland	50	38	.568	—
Chicago	51	39	.567	—
Baltimore	48	43	.527	3½
New York	46	45	.505	5½
Washington	43	47	.478	8
Detroit	43	50	.462	9½
Kansas City	40	49	.449	10½
Boston	40	50	.444	11

YESTERDAY'S RESULTS
No games scheduled.

TODAY'S GAMES
(Times Eastern Standard)
New York at Cleveland 7 p.m.—Shantz (4-2) vs. McLish (11-3).
Boston at Chicago 8 p.m.—Brewer (7-6) vs Donovan (6-5).
Washington at Detroit 8:15 p.m.—Fischer (8-3) vs. Foytack (8-8).
Baltimore at Kansas City 9 p.m.—Pappas (10-4) vs. Daley (9-6).

TOMORROW'S SCHEDULE
New York at Cleveland 7 p.m.
Washington at Detroit 1:30 p.m.
Boston at Chicago 1:30 p.m.
Baltimore at Kansas City 9 p.m.

NATIONAL LEAGUE

	Won	Lost	Pct.	Behind
San Francisco	52	40	.565	—
Los Angeles	52	43	.547	1½
Milwaukee	46	41	.529	3½
Pittsburgh	48	43	.527	3½
Chicago	45	46	.495	6½
St. Louis	45	46	.495	6½
Cincinnati	40	50	.444	11
Philadelphia	35	54	.393	15½

YESTERDAY'S RESULTS
Los Angeles 3, San Francisco 2
St. Louis 2, Chicago 0, night

TODAY'S GAMES
(Times Eastern Standard)
Philadelphia at Pittsburgh 7:15 p.m. — Conley (7-6) vs. Friend (4-11) preceded by suspended game May 10.
Cincinnati at Milwaukee 8 p.m. — Newcombe (9-5) vs. Burdette (12-8).
Chicago at St. Louis 8 p.m. — Ceccarelli (2-0) vs. Jackson (8-7).
Los Angeles at San Francisco 3:30 p.m. — Craig (4-1) vs S. Jones (13-9).

TOMORROW'S GAMES
Philadelphia at Pittsburgh 7:15 p.m.
Cincinnati at Milwaukee 8 p.m.
Chicago at Los Angeles 10 p.m.
St. Louis at San Francisco 3:30 p.m.

Cheboygan Yacht Ahead of Dyna

Sabre First at Mackinac

MACKINAC ISLAND, Mich. (AP)—The yawl Sabre, owned by Ramon Brotz of Sheboygan, Wis. ghosted across the finish line today, the first boat to finish the 333 mile Chicago to Mackinac Island yacht race.

The giant Sabre completed the run at 2:45 a.m. EST in the elapsed time of 61 hours and 4 seconds. The boat has a corrected time of 63 hours, 33 minutes and 5 seconds.

★ ★ ★

Second to finish was Dyna, owned by Clayton Ewing of Green Bay, Wis., in the elapsed time of 61 hours, 14 minutes and one second.

Race officials here reported the Hornet, owned by Walter Heimichem of Chicago, was on the rocks off Ille Aux Gallegs, about 35 miles west of here. No one was reported injured but the Coast Guard reported it was standing by.

★ ★ ★

Freebooter, owned by the Pohn Brothers of Chicago, finished third with an elapsed time of 61 hours, 22 minutes, 33 seconds, followed by Hilaria, owned by Hugh Schaddelee of Macatawa Bay, Mich., with an elapsed time of 61 hours, 30 minutes and 33 seconds.

★ ★ ★

Other early finishers were Gypsie, Taltohna, Copperhead, Caribe, Nimbus and Barb, in that order.

Earlier the fleet had reported little progress due to calm weather.

Action Short and Sweet in Waterford Softball

Action was short and sweet in the Waterford Softball League last night at Drayton Plains. Both games were runaways and play was halted after five innings by the league's 10-run rule.

Bob Almas hurled one-hit ball and Al Cuthrell and Paul Emerson each made two safeties as Lotus Lake swamped Walls Service, 10-0. Roland Jaekel also pitched a one-hitter and Bob Thatcher collected two hits to feature Lakeland Pharmacy's 13-2 rout of the Waterford Merchants.

Welcome Brundage Statement

IOC President Would Support China Republic

Recognition of Chinese Olympic Committee Will Open Door to Games

WASHINGTON (AP)— The State Department Monday welcomed a statement attributed to Avery Brundage that he will support the recognition of the "Olympic Committee of the Republic of China."

Department press officer Joseph Reap said "We hope that the matter will soon be resolved along the lines of Mr. Brundage's recommendations. Brundage is presindent of the International Olympic Committee.

A statement issued in Philadelphia by Kenneth L. (Tug) Wilson quoted Brundage as saying of the IOC's rejection of the Chinese Nationalist Olympic Committee under the name:

"The wording of the resolution adopted at the meeting of the International Olympic Committee May 28 was unfortunate. It certainly did not express the intent of the Munich meeting."

★ ★ ★

"The IOC action was merely a move to identify properly the athletes of Taiwan. The Formosa Chinese have now applied under the name of their country, the Olympic Committee of the Republic of China.

"I will recommend and support the recognition of this committee under that name."

The committee's action aroused a furore in the United States and Taiwan.

In a letter in Monday's Washington Post, Brundage said that on his return from Europe recently "I was amazed at the completely erroneous impression here in certain quarters of the United States of the action of the IOC in its recent meeting in Munich on the question of Chinese participation in the Olympic Games.

"Never has a subject been more garbled," Brundage wrote. "One wonders what was behind the widespread circulation of misinformation, much of which plays into the hands of the Communists.

"We did not 'oust' the Formosa Chinese, we merely asked them to submit a name more in accord with the facts," he added.

★ ★ ★

Brundage said again that the IOC is concerned "only with sports not with politics and must recognize facts, not claims."

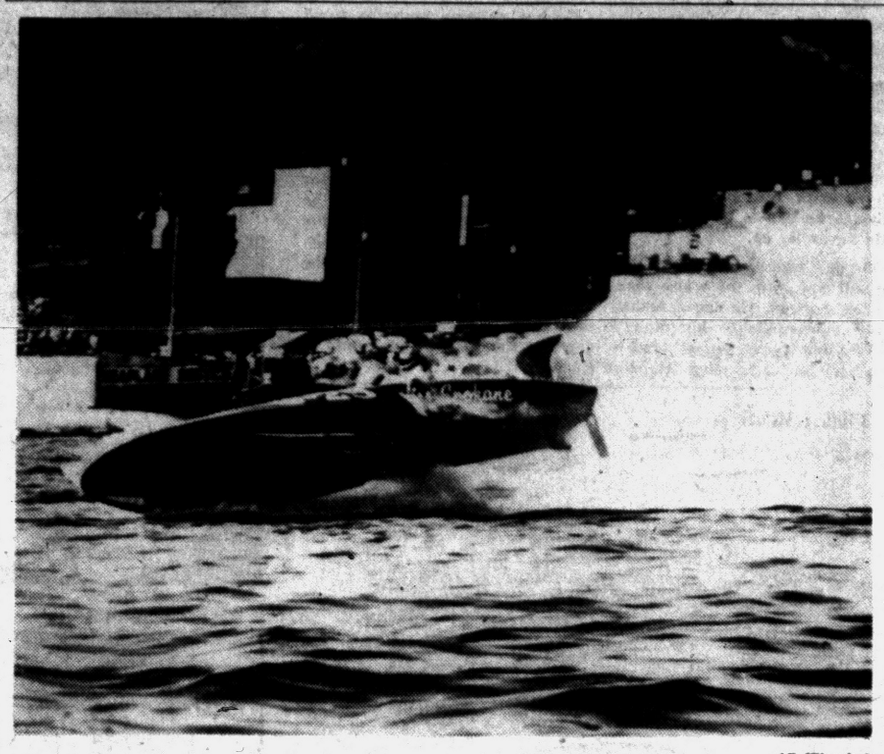

AP Wirephoto

OVER AND OUT — Miss Spokane, big unlimited hydroplane, goes into a spin at more than 100 miles per hour in the final heat of Sunday's Diamond Cup race for the big speedboats at scenic Lake Coeur d'Alene, Idaho. Driver Norm Evans was thrown clear, but unhurt. The race was stopped after this mishap, the third of the day in which two other drivers were hurt more seriously. Evans was leading at the time this dramatic picture was taken.

2 World Swim Marks Bettered in Tokyo

TOKYO (AP)—Two world swimming records were bettered and Australian Olympic champion Murray Rose won the fastest 1,500-meter race of his career Monday in the opening events of the United States-Japan meet.

Mike Troy, 19-year-old Indianapolis, Ind., sensation, stroked the 200-meter butterfly in 2:17.2, bettering the International Swimming Federation's 2:19 world standard for the second time this summer.

Troy's recent 2:16.4 clocking, which won the AAU championship in Los Angeles, already is up for recognition as a world mark.

To 8,000 cheering Japanese, the co-star with Rose was Japan's 20-year-old Tsuyoshi Yamanaka. He bettered his own 2:08 world record by winning the 200-meter free-style in 2:02.3, and less than two hours later finished second in the gruelling 1,500, half a body length behind the blond Australian.

Yamanka's performance, and a Japanese upset in a photo-finish 400-meter medley relay, put Japan in a 14-9 lead, with two days remaining in this fifth meeting of the two swimming powers since 1931.

Besides Rose's triumph and Troy's butterfly victory in an event long dominated by the Japanese, the other American victory was by AAU springboard diving champion Don Harper, formerly of Ohio State. Harper outscored Shinsuke Kanete of Japan 155.07 to 132.11 in the 3-meter springboard dive.

Rose, Olympic runner-up Yamanaka and Alan Semers of Indianapolis all turned in the best times of their careers in the 1,500. Setting both American and Japanese records, their times have been bettered only by Australian John Konrads' 17:28.7 world mark.

★ ★ ★

Rose, a student at the University of Southern California, started slowly but spurted into the lead after 1,200 meters, then fought off a terrific final spurt by Yamanaka to win in 17:46.5. Yamanaka was timed in 17:47.5, and Semers in 17:48.9. Veteran American star George Breen finished fourth in 17:59.

The Japanese 400-meter medley team won in the good time of 4:14, a Japanese record.

The American team of Frank McKinney, French Munsch, Lon Larson and Hee Alikro was timed in 4:14.3, bettering the American standard.

In winning the 200-meter freestyle Yamanaka splashed ahead of Jeff Farrell of Yale after the first turn and led the rest of the way. Farrell faded in the last 50 meters and finished fourth in 2:08.3. Eugene Lenz of Santa Maria, Calif., finished last in 2:09.3.

Regas' Condition Continues Critical

COEUR D'ALENE, Idaho (AP) — Hydroplane pilot Jack Regas was reported "holding his own but semiconscious" at a hospital here today.

Regas entered the hospital unconscious and in critical condition Sunday following a near tragic accident involving Miss Bardahl, the unlimited hydroplane he drove in the Diamond Cup race on Lake Coeur d'Alene.

The veteran pilot, who races out of Seattle but lives in Oakland, Calif., suffered a fractured skull, crushed chest, three broken ribs and other injuries when his boat crashed into a heavy wave on a turn.

Aussie Davis Cup Netters Pass Mexican Challenge

MEXICO CITY (AP) — It's away from the high altitude and into familiar grass court surroundings for the Australian Davis Cup team, which now should march resolutely into the challenge round against the United States. The Aussies hurdled the difficult Mexican barrier, 4-1.

★ ★ ★

There is still one big worry, apart from the four more opponents who must be accounted for before the Aussies can try to get even with Alex Olmedo in late August.

That's Neal Fraser's cantankerous appendix. The No. 1 Aussie ace had another mild attack yesterday, forcing a substitution in the fifth and final match of the Mexican series.

★ ★ ★

It remained for Rod Laver, the bandy-legged Queensland rookie, to score the decisive point which brought Australia a first round American Zone victory over the Mexicans in this mile high city.

Redeeming his opening day loss to Mario Llamas, Laver won a come-from-behind marathon from Antonio Palafox, the 23-year-old Mexican national champion, 6-3, 6-8, 4-6, 7-5, 6-3. Roy Emerson, subbing for Fraser, made the final score 4-1 by beating Llamas, 6-4, 6-2, 4-6, 4-6, 6-0.

The Australian team caught an overnight plane for New York from where they will go to Montreal for a second round match with the Canadians, starting Friday.

On grass, the Aussies should sweep past Canada easily and follow with Cuba, also in Montreal, the next week-end. The American and European winners clash in the first Interzone at Germantown, Pa. to be followed by a meeting with Ramathan Krishnan and his India mates at Brookline, Mass.

Tigers Sign Four, Including Prep Ace

DETROIT (UPI)—The Detroit Tigers today announced the signing of two pitchers and two infielders to contracts with clubs in their minor league system.

★ ★ ★

The Tigers assigned pitcher Robert L. White, a 22-year-old, six-foot, one-inch southpaw from Temple University, to the Montgomery Rebels of the Alabama-Florida League and pitcher Jon Nelson, a 17-year-old Farmington, Mich., right hander who hurled a no-hitter during the past high school season, will be sent to the Decatur Commodores of the Class D Midwest League.

★ ★ ★

The infielders signed to contracts by the Tigers are Frank Karwoski, a third baseman from Gaylord, Mich., who hit .480 with the Aldon Semi-pro club, and Ronald Syme, a second baseman from Southeastern High School in Detroit.

Lions in 7 Charity Tilts

PHILADELPHIA (UPI) — The Detroit Lions will play seven games in a total of 38 pre-season games to be played by the 12 National Football league teams this year.

Commissioner Bert Bell announced yesterday the pre-season schedule will get under way Aug. 5 with a game between the Chicago Cardinals and Toronto in the Canadian city.

The Lions will start Aug. 8 with a game against Los Angeles at Boulder, Colo.

Other pre-season opponents on the Lions card are: Chicago Cards at Norman, Okla., Aug. 15; Cleveland at Akron, Ohio, Aug. 22; New York at Detroit, Aug. 28; Philadelphia at Toledo, Sept. 3; Washington at Detroit, Sept. 18. Cleveland at Detroit, Sept. 13, and Washington at Detroit Sept. 18.

Bell said games will be played in 29 cities in 20 states and are expected to raise more than a half million dollars for charity. Most of the games are sponsored by newspapers and other organizations for charitable purposes.

Open Champ 6th in Pro Tourney

Dave Hill's 146 Is 3 Off Stuart's Card in Kalamazoo Affair

GRAND RAPIDS (UPI) — Dave Hill's first tournament as the new Michigan Open champion was something less than spectacular.

Hill, wearing the 1959 Open crown barely 24 hours, finished sixth yesterday in the annual assistant pros tournament sponsored by the Michigan PGA.

The 22-year-old Kalamazoo pro fired 75-71—146 in the 36-hole competition at Cascade Hills Country Club.

He took the Open title over the weekend with rounds of 70-72-71-72 for a total of 285 at nearby Green Ridge Country Club.

First prize of $125 went to Glenn Stuart, host at Cascade Hills, who went the distance one under par at 70-73—143.

Tommy Watrous, who was on Hill's heels throughout the Open and tied for second at 288, also slipped here. The young Oakland Hills assistant pro tied for 13th at 143.

Tom Buncic of Flint won honors in the Caddie Superintendents class with a 153 total and Stan Koziatek of Detroit and Bon West of Knollwood tied for first in the Shop-Assistant division at 84, no playoff being held.

Rosburg Takes Utah Open Title

SALT LAKE CITY (AP)—Complete disregard for the usual procedure a golfer follows when he can win or lose a tournament on one putt brought Bob Rosburg the Utah Open title yesterday.

★ ★ ★

The Palo Alto, Calif. pro didn't even bother to survey an eight-foot stretch of green between the ball and the 18th hole before sinking a putt that gave him a one-stroke victory over Ed (Porky) Oliver of Denver.

★ ★ ★

Both shot 69s over the 6,980 Oakridge Country Club course with Rosburg winding up the 72 holes with 275, and first place money of $1,500. Oliver won $1,150.

Waterford Jr. Scores

The Boys Club C team defeated Gabriel's Market, 14-8, and Pankey's Hangar Grill nosed out Rocco's Restaurant, 4-3, in Waterford Junior League baseball games Monday.

Bartzen Keeps Clay Court Title by Defeating Reed

CHICAGO (AP)—Calm settled over the River Forest Tennis Club today after a week in which rain and Alex Olmedo played hob with the National Clay Court Tournament.

The meet ended under the sun yesterday with Bernard (Tut) Bartzen of Dallas repeating for the men's title and Sally Moore of Bakersfield, Calif., 19-year-old Occidental College sophomore, winning the women's crown.

Rain washed out a portion of play Saturday and all of Sunday's activities, cutting into what attendance was left after the exit of Davis Cup star Olmedo.

Olmedo, accused of throwing his quarterfinal match with Abe Segal of South Africa last week, was kicked out of the tournament.

★ ★ ★

Despite his absence the rest of the week and the rain, tournament chairman Pat Hennessey said the club broke even financially.

"Because of the pre-tourney buildup of Olmedo, we had increased the seating capacity by 40 per cent," he explained.

Bartzen, 31-year-old southpaw who won the National Clay Court crown in 1954 as well as last year, retained it by defeating the NCAA champion from San Jose State, Whitney Reed, 6-0, 8-6, 7-5.

★ ★ ★

Miss Moore took her title with a 6-2, 2-6, 6-3 decision over 19-year-old Sandra Reynolds of South Africa.

The winsome, blonde Miss Reynolds teamed with her South African chum, Rene Schuurman, and defeated Janet Hopps, Seattle, and Jeanne Arth, St. Paul, 4-6, 6-0, 6-3 for the women's doubles honors.

In a men's doubles marathon that lasted 1 hour and 45 minutes, Bartzen and Grant Golden, Evanston, Ill., won the title with a 12-10, 6-2, 6-4 victory over California teenagers R. Dennis Ralston of Bakersfield and William Bond of La Jolla.

College, Prep Coaches Head CMU's Clinic

MOUNT PLEASANT, Mich., (UPI)—Big Ten and Michigan high school coaches will head the annual coaching clinic at Central Michigan University Aug. 17-21, Dan Rose, CMU athletic director, said today.

Ara Parseghian, Northwestern University football coach; Bill Perigo, Michigan basketball coach, and Jack Hepinstall, retired Michigan State University trainer, will represent the Big Ten at the clinic.

High school coaches taking part in the program include Bill Doolittle, Flint Central; Walter Pawlowski, Holt; Gus Ganakas, East Lansing, and Charles Hollosy, Detroit Austin.

The clinic is sponsored by the Michigan High School Athletic Association in cooperation with Central Michigan.

3 Hits in Row Whip Jets, 3-2

Three consecutive hits in the top of the 8th inning brought the Knights of Columbus a 3-2 extra-inning victory over the Jets yesterday in Class A City League baseball activity at Wisner Field.

A single by Ron Kind, Hal Trott's triple and another single by Fr. John Rakoczy tallied two runs for the Knights and broke up a stellar mound battle between Don Picmann of the K. of C. and the Jets' Bill McGuire.

The Jets rallied with an unearned run in their half of the 8th stanza, but Bud Hayward, who singled home the tally, was stranded on 1st base. Picmann allowed six hits and struck out 11 batters. McGuire gave up seven hits and fanned eight.

MONDAY'S CITY BASEBALL SCORES
CLASS A
K. of C. 3, Jets 2 (8 innings).
CLASS B
P.B.I. 10, Don Nicholie 6.
CLASS D
Pontiac Boys Club 7, St. Michael 3.
CLASS E (Evening)
Auburn Hts. Boys Club 8, Lake Orion 6.
Pontiac Boys Club 7, Our Lady of Refuge 2.
MONDAY'S CITY SOFTBALL SCORES
American League
Deni's & Herk's 5, Lakeside Royals 1.
Elks 7, CIO 1.
International League
Sport Shop 10, Griff's Grill 2.
State Hospital 10, Pontiac Police 9.

New Du Pont LUCITE TRADE MARK ACRYLIC HOUSE PAINT LASTS 50% LONGER

WHITE AND NOW 16 COLORS AVAILABLE JUST RELEASED

SOLVES BLISTERING PROBLEM ... used with Du Pont No. 38 primer on new or unpainted wood!

EASIEST PAINT TO APPLY ... thins with water—yet dries to toughest, most weather resistant finish ever developed.

DONALDSON LUMBER
27 ORCHARD LAKE
FE 2-8381
Buy the paint that's worth the work
DU PONT PAINTS

GRIDIRON BAR
GRAND OPENING NOW!
July 21, 22 and 23
21 E. Pike St.

BRAKES RELINED
15 FAMOUS SERVICES:
Remove all 4 wheels; install SAFTI-GRIP bonded linings; clean and inspect wheel drums; adjust all 4 wheels; adjust hand brake; inspect master cylinder; clean, inspect, pack front wheel bearings; adjust pedal clearance; check brake fluid; check all grease seals; clean entire assembly; adjust eccentrics; check shock absorbers; free 500 mile inspection; rotate tires if desired.
All 4 Wheels complete, including labor and material
$12.95
• Chev. • Plymouth • Ford
Other Cars $16.95 Except Nash, Studebaker, Hudson
MARKET TIRE CO.
77 W. Huron FE 8-0424

VACATION TIME
Have your transmission checked and repaired in time to not spoil your family's summer.
COMPLETELY INSTALLED

'56-'58 $175.00 Strato-Flight
or $50.00 Labor to Rebuild your transmission, plus parts.
NEW EASY FINANCE TERMS!
All Work Guaranteed
BEATTY'S Transmission Service
197 S. Saginaw St.
FE 8-6022

CATCH BIG FISH . . . FAST
The New "Big Fish Go-Getter"
SLAYBAUGH'S 630 OAKLAND
Only $1.50

FREE INSTALLATION!
20,000 MILES or 1-YR. WRITTEN GUARANTEE
COMPLETE PRECISION INSTALLATION
BRAKES RELINED
1 Hr. While You Wait
COMPARE THESE SAVINGS

Make	Dealers' List	Our Price	You Save
FORD	$30.80	9.95	$20.85
CHEV.	25.30	9.95	15.35
PLYM.	27.00	9.95	17.05
OLDS	35.00	12.95	22.05
NASH	34.45	12.95	21.50
Dodge	30.85	12.95	17.90

$9.95 All 4 Wheels
Ford, Chevy, Plymouth
ALL OTHER U.S. CARS ONLY $12.95
Free Installation! SHOCKS $8.75 Famous National Advertised Premium Power Brake Lining for cars with power brake units ... $1 per car extra
ATLAS
BESTIN THE WORLD!
BONDED BRAKES SHOPS
Ford, Chevy ½-ton Pick-Ups or Panel Trucks BRAKES RELINED $10.95 other trucks slightly higher.
121 WAYNE ST., Pontiac behind Federals FE 3-7855

COUNTRY CAROUSEL FOOD SHOP
START THE DAY RIGHT...
by enjoying your first meal of the day at the COUNTRY CAROUSEL. Whether you are having a cup of our specially brewed coffee or a delicious platter of pancakes you will experience the same consistent high quality. Our doors open to give you prompt, courteous service at 7:00 A. M.
1360 S. WOODWARD • BIRMINGHAM
Between 14 and 15 Mile Rd. MI 6-7664

WHERE CAN I GET THE BEST DEAL ON A USED CAR?
AT YOUR FORD DEALER'S! He wants you as a future new car buyer so it's just plain good business for him to give you the best deal.
F.D.A.F.
A-1
See your FORD DEALER'S USED CAR VALUES
Easy financing terms to suit your budget
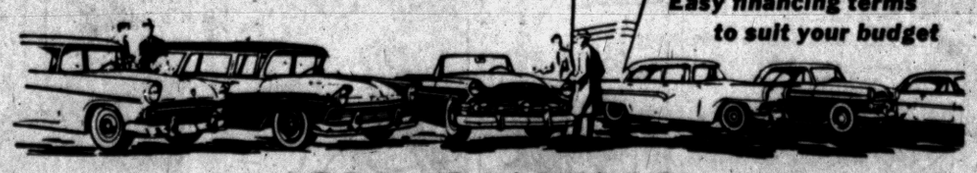
CY OWENS
147 South Saginaw Street Phone FE 5-4101

Determination Must Convince Supporters

Nixon Won't Let Up at White House Door

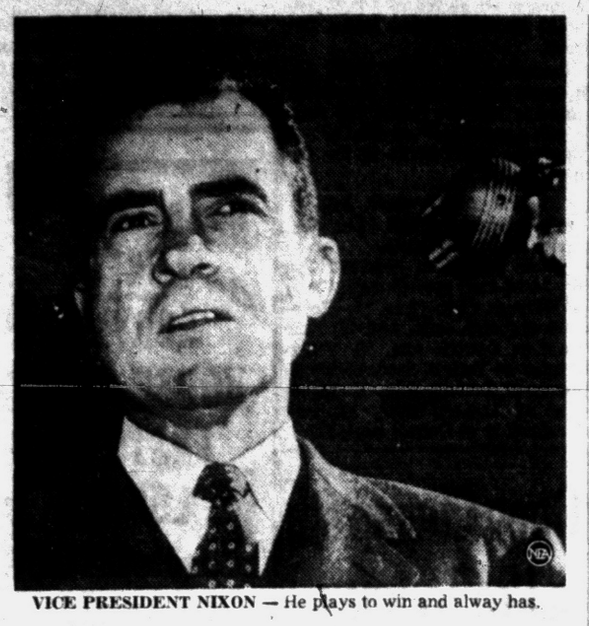

VICE PRESIDENT NIXON — He plays to win and alway has.

By BRUCE BIOSSAT

WASHINGTON (NEA) — Vice President Richard M. Nixon, the most important understudy in U. S. history, reaches now for the crest of power. He thinks his countrymen may award it to the man they trust most to hold the peace in a barely peaceful world.

Sitting in his ornate Capitol office at a desk clean of papers, coiled in the tense repose of a man who spends every moment in dead earnest, Nixon tells you only a steep economic plunge may turn voters in 1960 from their quest for a President judged first as a fit guardian of their freedoms.

He sees this search as one made among men as men, for he believes Republicans and Democrats will stand side by side for a strong defense and a firm face toward Russia. Real party differences over the roles of private enterprise and government in domestic affairs may be shunted to the background.

The ironic contrast in this prospect does not trouble Nixon. At 46, he reflects a tantalizing blend of conflicting elements. The fine seams engraved on his boyish face record the personal ordeals that have sprung from this mixture. Controversy and crisis dog him steadily.

If no Vice President ever has matched his stature and influence, no party politician ever has had to stand longer as target for the opposition's raining blows.

★ ★ ★

The champion school debater who in 7th grade argued the proposition that insects are more helpful than harmful, brought the storm about his head when he began shouting the affirmative on: Resolved, that Democrats are more harmful than helpful.

The Nixon his critics brand as a political immoralist who would crush men's reputations to get votes grew up under Quaker discipline. As a youth he broke the leash but once, to climb through the dean's transom to steal a look at his law school grades.

Once entered in combat, he is a one-man assault force, driven by powerful competitive instincts instilled by his parents. Yet Nixon tells you he has no love for campaign rough and tumble, says he prefers the lawyer-like contemplation of the issues.

He is the man who plays to win and has always won (save a single school election). But the danger that stalks his presidential hopes is that many key Republicans will, in the end, be governed by fear that he cannot win.

Such fear may be grounded in the very controversy his partisan offensives have stirred. Men ask whether a possibly "divisive force" can forge an undivided country. Some who put the question once helped shove Nixon to the front line.

★ ★ ★

Pushed into political battles of one kind or another all his life, he hardly fits the stereotype of easy conviviality generally expected in politicians. His smile, a trifle wintry, does not come quickly to a face given a somber cast by his dark brows and full jowls.

Still, Nixon has been riding a rocket since he leaped into politics 13 years ago. None of the persistent volleys of anti-missile missiles from his dedicated detractors has knocked him down.

In six years as standby for President Eisenhower, the Vice President has turned his office from fodder for the comics into a hive of activity. Working without a shred of genuine executive authority, he has made himself master politician (practicing and consulting), congressional-White House mediator, goodwill ambassador to four continents, and influential consultant and adviser to the administration through hundreds of cabinet and National Security Council meetings.

Whatever Nixon touches he grips hard, even a potato masher. "He never left any lumps," says his mother of that early kitchen challenge. Earl Mazo, canvassing his career in the book, "Richard Nixon," found that he punished this and every challenge with driving intensity.

Hard work was the crucible that produced the Nixon who now strides leagues ahead of his nearest GOP presidential rival, Gov. Nelson A. Rockefeller of New York.

As a young man in Whittier, Calif., he made pre-dawn trips many miles to Los Angeles to get supplies for "Nixon's Market," his father's grocery store installed in a converted Quaker meeting house.

Nature equipped him poorly for football, but he spurred his teammates from the bench for years. In his brief moments on field, his eagerness drove him "offside" so often a linesman always kept the penalty marker ready.

Through high school, college and law school, his record glittered with A's and B's, even though he had to work his way. He never let up.

No one who knows him thinks he will now, with the White House on the horizon. He faces realistically the possibility his massive professional party support, fed by gratitude for his grinding campaign efforts, could melt away before the Rockefeller threat.

He has delicate paths to tread to hold both conservatives and liberals with him. But this is the man who three times stepped gingerly past the Eisenhower sickbed when one false move would have erased him from the future slate.

Nixon knows controversy spins about him. He is ready to show he can win despite it, by entering the 1960 primary lists against Rockefeller. And he plainly hopes the telling image will be of him as a man Americans may trust to keep them safe. He tries to add new depth to that image this month in Russia.

THE GIRLS — By Franklin Folger

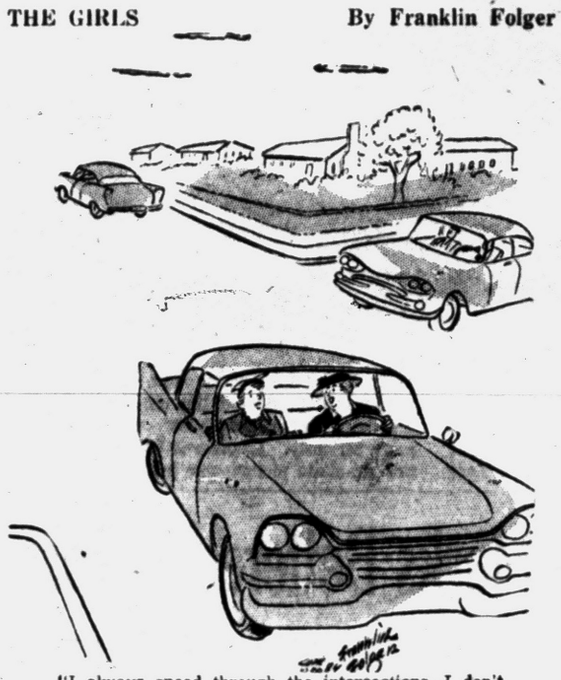

"I always speed through the intersections—I don't want some reckless driver slamming into me!"

BOARDING HOUSE



OUT OUR WAY



DONALD DUCK — By Walt Disney



ADAM AMES — By Lou Fine



BOOTS AND HER BUDDIES — By Edgar Martin



THE BERRYS — By Carl Grubert



DIXIE DUGAN — By McEvoy and Strieber



ALLEY OOP — By T. V. Hamlin



CAPTAIN EASY — By Leslie Turner



NANCY — By Ernie Bushmiller



MORTY MEEKLE — By Dick Cavalli



GRANDMA — By Charles Kuhn



Business and Finance

Stocks Halt Downswing

NEW YORK (AP)—The stock market turned mixed today after three straight days on the downswing.

With trading moving at a lethargic pace, plus and minus signs just about matched each other. Price changes generally were confined to small fractions.

Motor shares managed to push higher. All other groups were mixed. A few high-priced electronic stocks spurted ahead.

General Motors, Ford and American Motors stepped about a point higher.

Steels, which joined with motors to lead yesterday's retreat, were narrowly mixed. U. S. Steel and Bethlehem crept a notch higher but Republic Steel dipped a shade.

★ ★ ★

Sharp advances among the electronic issues were posted by Litton Industries, ahead around 4 points; and by Texas Instruments, almost 2 points. Raytheon and Square D rose fractionally.

DuPont ran ahead by around 2 points. Goodrich gained about a point.

★ ★ ★

Colorado Fuel & Iron gained about half a point after the company reported sharply higher first half earnings.

★ ★ ★

Among rails, Southern Railway and Southern Pacific dropped fractions. New York Central and Pennsylvania edged higher.

New York Stocks

(Late Morning Quotations)
Figures after decimal point are eighths

Admiral	23.4	Kennecott	103.6
Air Reduc	88	Kimb Clk	69.6
Allied Ch	119	Kresge, SS	34.1
Allied Strs	60.2	Kroger	30.2
Allis Chal	31.6	LOF Glass	71.4
Alum Ltd	36.6	Liby McN&L	12.1
Alcoa	111	Ligg & My	91.6
Am Airlin	30	Lockh Alrc	29.7
Am Can	43.7	Loew's	30.6
Am Cyan	60.4	Lorillard	45
Am M&Fdy	93	Lou & Nash	86
Am Motors	46.4	Mack Trk	46.4
Am N Gas	61.1	Manning	28.6
Am News	49	Martin Co	47.2
Am Tel&Tel	50.2	May D Str	49.3
Am Tob	99.2	Mead CP	47.5
Anaconda	62.1	Merck	88
Armco Stl	78	Mergen Line	60.6
Armour & Co	31	Merr Ch&S	19.4
Atchison	29.5	Mpls Hon	150
Balt & Ohio	45.4	Minn M&M	147.6
Beth Steel	54.2	Monsan Ch	55.2
Boeing Air	34.2	Mont Ward	48.6
Borden	72.5	Mot Prod	65
Brun Balke	99	Mot Wheel	19.4
Budd Co	29	Motorola	117
Burroughs	36.2	Mueller Brass	28
Cal Pack	30	Murray CP	28.1
Calum & H	25.3	Nat Bisc	52.2
Can Dry	20.6	Nat Cash R	62.1
Cdn Pac	29.4	Nat Dairy	52.6
Capital Airl	16.6	Nat Gyps	60
Carrier CP	39.6	Natl Lead	127.4
Case, JI	22.4	NY Central	28.5
Cater Trac	112.4	No Am Av	47.1
Con Ill Lt pf	32	Nor Pac	52.4
Ches & Ohio	71.6	Nor Sta Pw	23.4
Chrysler	66.1	Ohio Oil	40
Cin Mil M	42	Owens Cng	87.6
Cities Svc	53	Owens Ill Gl	95
Cluett Pea	51	Pac G&El	62
Coca Cola	151.4	Pan A W Air	27.6
Colg Palm	41	Panh Epl	46.4
Colum Gas	21.6	Penney, JC	111.2
Con Edis	44	Pa RR	17.7
Con N Gas	49.4	Pepsi Cola	31
Consum Pw	56.6	Pfizer	38.3
Cont Bak	49.2	Philco	29.4
Cont Can	48.1	Phill Pet	44.5
Cont Cop & S	14.4	Proct & G	82
Cont Meter	11.3	Pure Oil	40.2
Cont Oil	53.4	RCA	67.5
Curtis Pub	9.4	Repub Stl	73.5
Deere	62.4	Rex Drug	49.3
Det Edis	43.2	Reyn Met	117.7
Dis C Seag	35.4	Rey Tob	52.5
Doug Arc	43.6	Royal Dut	41.5
Dow Chem	88.1	Safeway St	37.5
DuPont	255.4	St Reg Pap	51.5
East Air L	40.5	Scoville Mf	25.1
East Kod	95.6	Sears Roeb	47.6
Eaton Mfg	79.4	Shell Oil	76.3
El Auto L	49.5	Simmons	54.2
El & Mus	6.4	Sinclair	59.1
Emer Rad	18.6	Socony	43
Erie RR	14	Sou Pac	70.2
Ex-Cell-O	46.3	Sou Ry	55.3
Fairb Mor	33.4	Sperry Rd	25.4
Firestone	147	Std Brand	67.5
Food Mach	49.3	Std Oil Cal	51.2
Ford Mot	74.6	Std Oil Ind	44.6
Freepot Sul	29.3	Std Oil NJ	50.1
Frueh Tra	27.4	Std Oil Oh	56.4
Gardner Den	31.4	Stevens, JP	32.4
Gen Bak	12.5	Stud Pack	12.5
Gen Dynam	51.6	Sun Oil	59.4
Gen Elec	81	Suther Pap	39.2
Gen Fds	92	Swift & Co	45.5
Gen Mills	107	Tex G Scl	20
Gen Motors	54.2	Textron	27.5
Gen Tel	73	Tim R Bear	55.2
Gen Time	88.3	Trans W Air	22.3
Gen Tire	74.6	Transamer	30.2
Gerber Prod	58.2	Twent Cen	38.7
Gillette	50.4	Underwd	29.2
Goodrich	96.4	Un Carbide	145.1
Goodyear	143.2	Un Pac	34.1
Grah Paige	2.6	Unit Air Lin	43.2
Gt A&P	41.6	Unit Airc	53.4
Gt No Ry	53.4	Unit Fruit	34.1
Gulf Oil	109.4	Un Gas CP	36.4
Holland F	13	US Lines	33
Hooker Ch	45.4	US Rub	66.6
Ill Cont	47.2	US Steel	100.1
Indust Ray	28.7	US Tob	24.2
Ing Rand	98	Van Raal	35.4
Inland Stl	50	Walgreen	49.3
Inspir Cop	39	West Un Tel	42
Interlak Ir	28.4	West A Bk	33.3
Int Bus Mch	436	Westg El	90
Int Harv	53.5	White Mot	57
Int Nick	103.4	Wilson & Co	43.2
Int Paper	126.4	Woolworth	59.1
Int Shoe	35.4	Yale & Tow	36.4
Int Tel&Tel	37.1	Yngst Sh&T	136.2
Isl Crk Coal	38.6	Zenith Rad	119.4
Johns Man	56.5	Genesco	35.5
Jones & L	75.5	Upjohn	48
Kelsey Hay	61.6		

STOCK AVERAGES

NEW YORK, July 21.—(Compiled by the Associated Press).

	Net Change	Noon Tues	30 Indust.	15 Rails	15 Util.	60 Stocks
	+.8	344.4	140.3	98.2		229.9
	+.4					
	+.3					
	+.6					
Prev. day		343.6	139.9	97.9		229.3
Week ago		346.3	145.2	97.9		231.9
Month ago		334.1	141.6	94.1		223.9
Year ago		266.8	105.7	81.9		180.5
1959 High		350.7	147.6	102.6		234.0
1959 Low		306.1	133.8	93.7		211.5
1958 High		312.0	136.5	95.7		214.3
1958 Low		234.7	80.9	72.9		156.6

CHICAGO GRAIN

CHICAGO, July 21—(AP) — Opening grain table:

Wheat—		Oats new type	
July	1.87	July	.68¼
Sept.	1.90¼	Sept.	.68⅛
Dec.	1.95¾	Dec.	.69⅝
March	1.98½	March	.70⅞
May	1.96⅞	Rye—	
1960		July	1.28¾
July	1.80½	Sept	1.29¼
Corn—		Dec.	1.33
July	1.23⅞	March	1.35
Sept.	1.18¾	Lard (drums)	
Dec.	1.15	Sept.	8.90
March	1.18⅛	Oct.	8.95
May	1.19⅞	Nov.	8.90

DETROIT STOCKS

(C. J. Nephler, Co.)
Figures after decimal points are eighths

	High	Low	Noon
Allen Elec. & Equip. Co.*	2.5		2.6
Baldwin Rubber Co.*	19		21
Ross Gear Co.*	40		42
G. L. Oil & Chem. Co.*	1.3		1.4
Howell Elec. Mtr. Co.*	1.4		12.4
Peninsular M. Prod. Co.*	12.2		13.2
The Prophet Co.*	15.4		16.1
Rudy Mfg. Co.*	11.6		12
Toledo Edison Co.	16.3		16.3

*No sale; bid and asked.

There is hardly any real darkness in Norway, the land of the Midnight Sun, from the end of April to the middle of August.

MARKETS

The following are top prices covering sales of locally grown produce brought to the Farmer's Market by growers and sold by them in wholesale package lots. Quotations are furnished by the Detroit Bureau of Markets, as of Monday.

Detroit Produce

FRUITS

Apples, Dutchess, bu.	$3.50
Apples, Red Bird, bu.	3.25
Apples, Transparent, bu.	3.50
Blueberries, No. 1, 12 pts.	4.25
Cherries sour, 16 qts.	4.00
Cherries, sweet, 16 qts.	5.75
Currants, red, 16 qts.	6.25
Gooseberries, 16 qts.	6.25
Raspberries, black, 24 qts.	5.00
Raspberries, Red, 24 qts.	7.50

VEGETABLES

Beans, green, flat, bu.	$2.75
Beans, green, round, bu.	3.00
Beans, wax, bu.	3.25
Beets, topped bu.	1.75
Beets, No. 1, doz. bchs.	.90
Broccoli, No. 1, doz. bchs.	2.50
Cabbage, bu.	2.25
Cabbage, Curly, bu.	1.75
Cabbage, Red, bu.	1.75
Cabbage Sprouts, bu.	2.00
Carrots, bu.	2.25
Carrots, doz. bchs.	.80
Celery, bu.	.90
Celery, doz. stks.	.90
Corn, Sweet, 5 doz.	1.50
Cucumbers, dill, Fancy	4.75
Cucumbers, Pickle, bu.	5.25
Cucumbers, slicers, Fancy, bu.	4.50
Dill doz. bchs	.85
Kohlrabi, doz bchs.	1.50
Onions, green, doz.	.70
Parsley curly, doz. bchs.	.70
Parsley, root, doz.	.90
Peas, No. 1, bu.	4.50
Peppers, Cayenne, pk.	2.00
Peppers, hot, pk.	1.50
Peppers, sweet, pk.	1.50
Potatoes, New, 50 lb. bag	1.90
Radishes, red, doz.	1.10
Radishes, white, doz.	1.10
Rhubarb outdoor doz bchs	.90
Squash, Ital., ½ bu.	1.00
Squash, Summer ½ bu.	1.00
Tomatoes, hothouse, 8 lbs.	2.00
Tomatoes, outdoors, 14 lbs.	2.00
Turnips, bu.	1.50
Turnips, topped, bu.	2.75

GREENS

Cabbage, No. 1, bu.	$1.50
Collard, No. 1, bu.	2.25
Kale, bu.	1.75
Mustard, No 1, bu.	2.00
Sorrel, bu.	2.00
Spinach, bu	2.00
Swiss chard, bu.	1.75
Turnips, bu	2.00

SALAD GREENS

Celery Cabbage, doz.	$2.50
Endive, bu.	2.00
Escarole, bu.	2.00
Lettuce, Bibb, pk.	1.25
Lettuce Boston bu.	2.25
Lettuce head, bu.	1.25
Lettuce, leaf, bu.	2.00
Romaine bu.	1.50

Poultry and Eggs

DETROIT POULTRY

DETROIT, July 20 (AP)—Prices paid per pound f. o. b. Detroit for No. 1 quality live poultry.

Heavy type hens 17-18; light type hens 9-11; heavy type broilers and fryers, 3 to 4 lbs., whites 19-20; caponettes under 5 lbs. 20-21; over 5 lbs. 22-24; turkeys, heavy type young hens 24.

DETROIT EGGS

DETROIT, July 20 (AP)—Eggs, f. o. b. Detroit in case lots federal-state grades:

Whites—Grade A jumbo 43; extra large 40-41; large 35-38; medium 31; small 21-22; grade B large 31-35; browns—Grade A extra large 40; large 33-38; medium 28-31; small 21; checks 22.

Commercially graded:

Whites—Grade A jumbo 37-39 extra large 33-34; large 32-34; medium 27-28; grade B large 26; browns—Grade A jumbo 37-39; extra large 32-32; large 31-31½; medium 26-27; Grade B large 26.

Livestock

DETROIT LIVESTOCK

DETROIT, July 21 (AP) (USDA) — Cattle—Salable 700; trade moderately active, fed steers and heifers steady; cows steady with Monday's late 50 cent decline bulls 50 cents to mostly 1.00 lower; most choice steers 900-1100 lb. 27.75-29.00; good to low choice 26.00-27.75; standard and low good 23.50-26.00; utility 22.00-24.00; good to low choice heifers 25.00-26.75; standard 23.50-25.00; utility 21.00-23.50; utility cows 18.50-19.00, few 19.50; canners and cutters 14.50-18.50; utility bulls 22.50-23.50; light cutter bulls 20.50-23.00.

Sheep salable 400; steady; supply largely feeders; few mixed good and choice spring slaughter lambs 22.50-23.00; about 200 good and choice feeders 58-65 lb. 19.50-20.00; cull to choice slaughter ewes 4.00-7.00; nothing done on old crops and yearlings scarce.

Hogs—Salable 500; butcher and sows 25-50c lower; U.S. No. 1 and 2 and No. 1 190-230 lb. 14.75-15.00; No. 1-3 and No. 2 and 3 190-230 lb. 14.00-14.50; No. 2 and 3 230-260 lb. 13.25-14.00; 260-300 lb. 12.75-13.25; sows No. 1-3 300-400 lb. 10.00-11.75; 400-600 lb. 8.75-10.00; boars 8.00-10.75.

Vealers—Salable 125; steady; choice and prime 34.00-38.00; good 30.00-34.00; standard 26.00-30.00; cull and utility 17.00-26.00.

People Don't Take Enough Interest in Party Politics

ANN ARBOR (AP)— Michigan's Democratic and Republican state chairmen agree on at least one thing: People don't take enough part in partisan politics.

Democrat Neil Staebler and Republican Lawrence B. Lindemer, their party chairmen, said so at the opening yesterday of the institute on partisan politics.

Staebler said public indifference is a serious problem for the democratic system. Lindemer deplored what he called a "holier than thou" attitude of persons who criticize politics but won't take part themselves.

The institute, sponsored by the University of Michigan, the Ford Foundation and the two parties, seeks to stimulate partisan activity in the state.

The institute is believed the only meeting of its kind in the country. It runs for two weeks, conducting seminars for 19 workers from each party.

Medal of Honor Bill Moves On to Senate

WASHINGTON (AP) — If the Senate goes along with a House-passed bill, holders of the Medal of Honor will be entitled to pensions of $100 monthly for life.

★ ★ ★

Passed unanimously by the House, the bill woud greatly liberalize a present law which gives $10 monthly pensions to Medal of Honor winners who have been honorably discharged and who are 65 years old.

★ ★ ★

A House committee said there are about 314 Medal of Honor winners now living.

Soybeans Lead Steady Market

CHICAGO (AP) — Soybean futures were strong again today in early Board of Trade transactions and were out in front in a generally steady to firm market.

Within the first several minutes nearly all contracts had added another cent a bushel to their recent steady climb with the bullish influence still related to the probability that the crop this year may be short of domestic and export requirements.

Some of the new crop contracts have gained more than 10 cents a bushel in a little over a week.

Moderate flour mill buying steadied wheat.

After about an hour, however, wheat was unchanged to ½ cent a bushel lower on the 1959 crop contracts, July $1.86⅞; and the 1960 crop months ¼ to ⅜ higher; corn 1 cent a bushel higher on July to ⅜ lower on the other deliveries, July $1.24⅞; oats ⅛ to ⅜ higher, July new type contract 68½; rye ¾ to 1¼ higher, July $1.29⅜; soybeans ⅞ to 2⅛ higher, July $2.24½.

Charges Police Fail in Duties

Birmingham's Burgum Raises Chief Dehnke's Ire in Bloomfield Twp.

BLOOMFIELD TOWNSHIP — Township Police Chief Norman Dehnke hotly denied a charge this morning that no one was patroling the westbound portion of Maple road between Westchester Way and Cranbrook road.

Birmingham City Commissioner William Burgum stated last night in a regular commissioners' meeting that according to his information the short section of Maple road was without police patrol.

The line between Birmingham and Bloomfield Township divides the eastbound and westbound lanes between Weschester Way and Cranbrook road into two separate police jurisdictions.

According to Burgum, the Birmingham Police were patrolling the eastbound lanes, but Bloomfield Township was not covering the westbound lanes. He feared the possibility of the area becoming an uncontrolled teenage dragstrip.

Chief Dehnkge said this morning that Burgum's information was completely erroneous, and that his force definitely patrolled the Township's section of Maple road.

Birmingham Police Chief Ralph Moxley agreed with Dehnke, saying, "I am sure the Bloomfield Township Police are performing their duties and patrolling the section," According to Moxley, they also have a reciprocal agreement to report any violation seen in the other's area to that police force. This is to insure adequate protection against violators, he said.

Propose to Revive Security Program

WASHINGTON (AP) — Revival of the industrial security program — recently struck down by a Supreme Court ruling — is proposed by Sens. Kenneth Keating (R-NY) and Thomas J. Dodd (D-Conn).

Under their bill, however, alleged security risks would be given the right to confront their accusers, except in cases where revealing the identity of the witnesses would adversely affect the national security.

Newfoundland lost its status as a British dominion in 1933 and became a crown colony—subject to final rule of the British crown.



ANDREW H. HOEHN

K. of C. to Install Officers Tonight

Andrew Hoehn to Take Head Post at Pontiac Council 600

The Pontiac Knights of Columbus, Monsignor Sharpe Council 600, will hold its installation of officers tonight at the K. of C. Hall, 295 S. Saginaw St.

★ ★ ★

Andrew H. Hoehn of 247 S. Sanford St., will be installed as the new grand knight by Andrew V. Risteter of East Detroit.

★ ★ ★

Hoehn, who joined the local council in 1945, previously served as deputy grand knight, chancellor and guard.

Other officers to be installed are Donald Smith, deputy grand knight; Alonzo Barnard, chancellor; Donald Farrell, warden; Ted Klimowicz, lecturer; Francis Sears, recording secretary; Victor Doll Jr., financial secretary; and John Sevegney, treasurer.

Also being installed are William Brandt, advocate; Lewis Westfall and Ralph Murphy, guards; and John Lindgren, Tohmas Farrell and Diamond Wright, trustees.

GOP Leaders Score Diluted Labor Bill

WASHINGTON (AP) — Republican congressional leaders, after a long conference with President Eisenhower today, described labor reform legislation drafted by the House Labor Committee as woefully inadequate.

★ ★ ★

Sen. Everett M. Dirksen of Illinois and Rep. Charles A. Halleck of Indiana told reporters that Eisenhower has not retreated from his proposals for adequate labor reform legislatoin.

Dirksen said many senators voted for the Senate version of labor reform legislation in the hope it would be strengthened in the House.

Halleck said, however, that the bill being drafted by the House labor committee represents "further dilution of an already watered down reform bill."

★ ★ ★

Halleck said he intends to make a fight to strengthen the House Committee bill when it reaches the floor.

Child Dies Getting Clothes to Match New Red Purse

DETROIT (AP)—Deborah Anne Tomaovich reeived a little red purse from her anut Monday.

★ ★ ★

The 4-year-old girl was proud of the gift because she had clothes to match it. First she went to her bedroom and put on her red shorts.

★ ★ ★

Then, police said, she pulled out the bottom drawer of a dresser standing close to her sister's crib. Deborah stood on the bottom drawer and pulled out the top drawer to get her other red clothes.

Her weight tipped the dresser and it fell against her, pinning her by the neck to the crib. She was dead on arrival at a hospital.

Summit Hopes Dim, Says Ike

President Unconvinced Russians Want Meeting, but He'll Attend

By MARVIN L. ARROWSMITH

WASHINGTON (AP) — President Eisenhower believes the chances for a summit conference have become steadily dimmer in the last 10 days. He feels Russia's attitude regarding Berlin now is tougher than ever.

This Eisenhower pessimism — based on confidential reports from the Geneva foreign ministers meeting — is known on excellent authority. It embraces his view that Soviet Premier Nikita Khrushchev may not even want a summit meeting.

It also is known on high authority that Eisenhower still is dead set against any recognition of Red China. The Communists there still are holding Americans as prisoners.

It can be reported, too, on similar authority that:

1. Despite his pessimism, Eisenhower remains perfectly willing to attend a summit meeting, provided there is decent progress at Geneva. That means Soviet recognition of Western rights and responsibilities in West Berlin.

2. Regardless of talk by Kremlin officials, Eisenhower is not convinced the Russians really want a summit meeting. He thinks the Soviets' real objective may be to split the Western allies, particularly the United States and Britain.

On the domestic front the President sees no real hope for a tax cut during his remaining 18 months in office, it was reported today on high authority.

But it also is kown that the President at this time is planning to call for a tax increase.

Eisenhower's views on this and other matters domestic and political can be reported on excellent authority.

Eisenhower does not rule out the possibility of invoking the Taft-Hartley law in an effort to end the steel strike. But he is extremely reluctant, in part because he feels it would do little ultimate good.

He intends to say nothing to influence the Republican presidential nomination unless he sees a prospect that the choice might otherwise go to a candidate he feels does not embrace what Eisenhower calls his middle-of-the-road philosophy. New York Gov. Nelson Rockefeller, along with Vice President Richard Nixon, is on the Eisenhower list of 10 possibilities he could support.

Down Payment for Civic Center No Problem

SOUTHFIELD — The first down payment of $110,000 for Southfield's new civic center site on Evergreen road between 10 and 11-Mile roads is practically assured with a $54,358 surplus the city has in its cash register as it ends its 1958-59 fiscal year.

There also is a $26,226 surplus in the Parks and Recreation Fund that may be used toward the purchase of the site, City Clerk Patrick Flannery said today.

James and Mary Thompson, owners of the 106-acre site, recently agreed to sell the land to Southfield for $447,000, the first payment to be made July 30.

While a master plan for the civic center has not yet been developed, plans are under way for a new library to be named the David Stewart Library, after an ancestor of the Thompsons at their request.

Real estate experts agreed that the land alone easily will be worth $12,000 an acre in a few years.

Brands Children's Book With Negroes Not Typical

SHREVEPORT, La. (AP)—The chief librarian has taken a children's book out of circulation because it has illustrations of white and Negro children fishing and picnicking together.

Miss Inez Boone said the drawings in "The First Book of Fishing" presented as typical scenes that were not typical for the area.

She said she wanted the City Library Board to look over the book before a final decision is made.

Romulus Jet Engine Plant Sold to Kelsey-Hayes

DETROIT (AP) — Purchase by Kelsey-Hayes Co. of the U.S. Navy's huge jet engine plant in suburban Romulus Township was announced yesterday.

Rep. John Lesinski (D-Mich), who made the announcement here, said the General Services Administration at Washington had accpeted the Detroit firm's bid of $2,260,000.

The plant covers 157 acres and has 13 buildings. It was designed to employ from 2,000 to 5,000 persons and was valued at about 50 million dollars when completed in 1954.

Kelsey-Hayes, which manufactures automobile parts, did not say to what use it would put the plant's facilities but said they would be "fully utilized."

The plant wss built for the Navy by the old Lincoln-Mercury Division of Ford Motor Co. for the manufacture of J-40 jet engines. It has been vacant since 1954 when the engine contract was cancelled by the government.

Allies Pressing for Berlin Truce

Keep Apprehensive Eye on Russia for Change in Foreign Policy

GENEVA (UPI) — The Western powers pressed Russia today for a simple Berlin truce that could lead to a summit conference in September. At the same time they watched for any sign of a major upheaval in Soviet foreign policy.

★ ★ ★

The western foreign ministers were lunching with Soviet Foreign Minister Andrei Gromyko at the Russian's villa today to try to convince him that rival East and West plans for Berlin had canceled both plans out and that a simple truce was the best solution to the German crisis.

The Geneva talks were right where they started last May 11.

With many weeks of deadlock behind them and no progress in sight, the Western ministers were looking apprehensively at the Kremlin to see if some change in Soviet foreign policy would follow Premier Nikita Khrushchev's cancellation of his proposed Scandinavian tour.

Authoritative sources said the ministers had questioned Gromyko about it yesterday but that he did not answer. Some thought Khrushchev's failing health may have caused the cancellation but they also were looking for a possible major diplomatic offensive on part of the Russians.

★ ★ ★

The West yesterday rejected Russia's latest plan for a Berlin settlement and came up with one of its own — that the foreign ministers' conference be converted into a permanent commission on German reunification. West and East German advisers would remain advisers.

The Soviet plan called for an all-German commission on Germany with the Big Four powers acting as advisers. Gromyko said yesterday "any proposals that preclude possibility of negotiations between the two German states are unacceptable as a basis for agreed settlements."

Teenagers Hurt as Scooter Rams Car on Auburn

An accident involving two motor scooters and a car, at Auburn and Adams roads, Avon Township, yesterday afternoon resulted in injury to two teenagers.

Donald Blasingame, 17, of 470 4th St., was in satisfactory condition at St. Joseph Mercy Hospital today with leg injuries. Thomas J. Miller, 16, of 3080 Greenwood St., Rochester, was treated at the hospital and released.

Both youths were driving their motor scooters east on Auburn.

Roy M. Thompson, 37, of 3394 Rockhaven St., Rochester, driver of the car, was making a left turn when the Blasingame youth's scooter struck his car.

Miller swerved and avoided a smashup, but fell from his scooter.

Blasingame said his vision had been obscured by another auto.

New Cigarette, Alpine, to Combine 3 Features

NEW YORK—National distribution is under way on a new style cigarette called Alpine, which combines three features—high filtration with a light touch of menthol and high porosity "air conditioning" paper — Joseph F. Cullman, 3rd, president of Philip Morris Inc., makers of the new brand, announced today. Alpine will sell at popular filter prices.

"Until today," says Alpine's advertising, "you had to smoke two cigarettes to get the qualities you can now get with one Alpine."

A king size (85 mm) cigarette with a pure cellulose acetate filter, the longest filter offered to consumers yet, Alpine is produced in Philip Morris Inc.'s Richmond, Va., factories.

Melbourne, Australia photographer Gordon de Lisle won a fiber-glass speedboat in a camera competition conducted in the United States. He had to turn down his prize because, although free of cost, it would have cost him $3,375 Australian import duty.

Rockefeller Declines Senate Invitation

WASHINGTON (AP)—Gov. Nelson A. Rockefeller has declined an invitation to testify at senate subcommittee hearings on President Eisenhower's veto of the $1,375,000,000 housing bill.

Sen. John Sparkman (D-Ala), the housing subcommittee chairman, said he regretted Rockefeller's decision.

"I had supposed," Sparkman said, "that Governor Rockefeller would be eager to tell the subcommittee about projects in his state which would have been aided by the housing bill."

The Alabaman said he was pleased that Gov. David L. Lawrence of Pennsylvania had accepted an invitation to testify. The hearings open Thursday.

News in Brief

A refrigerator and two couches Monday were reported stolen from a summer home at 2225 Rochester Rd., Oakland Township, owned by John Kloka, of 2645 South Blvd., according to Oakland County sheriff's deputies.

Burley Evans, of 158 E. Huron St., reported to city police early today that while walking past 205 Hughes St., two unidentified men held him at knife-point and took $68 from his wallet.

Best Carpet Cleaners. Owned and operated by Jim Bradford. A number of years experience with one of Pontiac's largest carpet cleaners. Quality cleaning of carpeting, rugs and furniture. Free estimates at your convenience Call Jim, FE 2-2442. adv.

NOTICE OF PUBLIC HEARING

The Zoning Board of Independence Township, Oakland County, Michigan, will hold a Public Hearing on August 12, 1959, 7:30 p.m., at the Township Hall, Clarkston, Michigan, to consider the following changes in Township Zoning Districts:

1. To rezone from Suburban Farms to Residence-1:
SE ¼ of Section 5, T4N, R9E.
2. To rezone from Agricultural to Commercial:
Part of the SE ¼ of Section 15, T 4 N, R 9 E, described as beginning at a point distant S 01° 3' W 1336.95 ft., and S 89° 12' 20" E 333.0 ft. from the center of said Section 15; thence running N 01° 33' E 233.0 ft. to a point; thence S 89° 12' 20" E 716.0 ft. to a point, thence S 01° 16' 10" W 233.0 ft. to a point in the center of Clarkston-Orion Road; thence N 89° 12' 20" W 717.15 ft. along said road center to the point of beginning, excepting all of the right-of-way of said Clarkston-Orion Road.

A map showing the proposed changes in the Zoning Districts may be examined at the Township Hall during regular Township office hours.

FRED TUREK,
Secretary
Independence Township Zoning Board
July 21, Aug. 7, '59.

COMMUNITY NATIONAL BANK OF PONTIAC
Pontiac, Michigan

NOTICE OF SHAREHOLDERS' MEETING

Notice is hereby given that, pursuant to call of its directors, a special meeting of the shareholders of Community National Bank of Pontiac will be held at its banking house at 30 North Saginaw Street, in the City of Pontiac, State of Michigan, on Saturday, August 22nd, 1959, at 10:00 a.m., for the purpose of considering and determining by vote whether an agreement to merge the said bank and the Romeo Savings Bank, located in the Village of Romeo, State of Michigan, under the provisions of the laws of the United States, shall be ratified and confirmed; and for the purpose of voting upon any other matter incidental to the proposed merger of the two banks. A copy of the aforesaid agreement, executed by a majority of the directors of each of the two banks, providing for this merger, is on file at the bank and may be inspected during business hours.

July 17, 1959.

A. G. GIRARD,
President

July 18, 20, 21, 22, 23, 24, 25, 27, 28, 29, 30 and 31
Aug. 1, 3, 4, 5, 6, 7, 8, 10, 11, 12, 13, 14, 15, 17, 18 and 19, '59.

PUBLIC SALE

1954 Chevrolet, Serial No. J54F010818, Pickup Truck. Sale to be held 10:30 a.m. July 23, 1959 at 601 Pontiac State Bank Bldg. Pontiac, Mich.

July 20 and 21, 1959

Fiscal Year 1959 Ends With $12½ Billion Deficit

By STERLING F. GREEN

WASHINGTON (AP)—The government wound up the unhappy fiscal year 1959 on June 30 with a peacetime record deficit of 12½ billion dollars.

The deficit was the fourth and largest turned in by the Eisenhower administration, as against two surpluses. But it was 330 million dollars less than President Eisenhower estimated six months ago in his budget message to Congress.

★ ★ ★

Eisenhower's predecessor, Harry S. Truman, had three surpluses and five deficits during his term in office, including the $9,449,000,000 deficit for fiscal 1953 at the peak of Korean War spending.

The Treasury and Budget Bureau released without comment Monday these preliminary 1959 fiscal year-end totals:

Receipts $68,158,142,030.

Expenditures $80,698,842,169.

Deficit $12,540,700,139.

Eighteen months ago, in his budget message of January 1958, Eisenhower had forecast a 500-million-dollar surplus for the 1959 fiscal year.

★ ★ ★

That vanished when the business recession bit deeply into tax collections. At the same time the Soviet missile challenge, some antirecession spending, and other factors pushed government spending up.

On June 30 the debt stood at $287,705,907,078, a record for any fiscal year-end. That was 15 billion dollars higher than at the peak of World War II.

Government revenues for several months have reflected the recovery of business. Tax revenues were 158 million dollars higher than Eisenhower predicted six months ago because of larger corporation and excise tax collections.

★ ★ ★

Spending in the same six months was 172 million dollars less than Eisenhower had foreseen. Most of the departments and agencies spent a little less than they had been budgeted for.

These economy efforts more than absorbed a 100-million-dollar rise in the cost of interest payments on the national debt, and a 417-million-dollar rise in Defense Department outlays for military programs.

★ ★ ★

Government spending in fiscal 1959, at $80,700,000,000, was far above any other peacetime year. It compared with actual outlays of $71,900,000,000 in fiscal 1958 and $69,400,000,00 in 1957.

Government revenues in 1959 were 900 million dollars below those of 1958 and about 1¾ billion dollars below those of 1957.

TELEPHONE ANSWERING SERVICE
You Leave—
It Rings—
We Answer It!
CALL
FE 4-2541

Found the House You Want to Buy?

We can help you "swing the deal "with one of our low-cost home financing loans . . . Come in and discuss your plans and needs with our friendly home loan specialists.

FEDERAL HOME LOAN BANK SYSTEM MEMBER



Convert Your Seasoned Land Contract to a Mortgage and Acquire Your Deed.

Capitol Savings & Loan Assoc.

Established 1890

75 W. Huron St., Pontiac FE 4-0561

CUSTOMER PARKING IN REAR OF OFFICE



STUDENT CENTER GOING UP—Construction of the new Student Center on the campus of Michigan State University Oakland moves ahead rapidly as the opening day nears. The building will be the focal point for all activities of the first freshman class entering the university this fall. Located east of the academic building, the center will contain eating facilities, lounges, student activity areas and office space.

Pontiac Press Photo

Project Mohole Aims at Earth's Core

Oceanic Research Not for Faint Heart

(Editor's Note—One of the most ambitious scientific undertakings of our time is the Mohole project: an attempt to find out what's inside the earth. The only science writer accompanying ocean research vessels on a preliminary exploration describes the expedition in this first in a four-part series written exclusively for The Associated Press.)

By LEONARD ENGEL

ABOARD RESEARCH VESSEL VEMA (AP)—Four United States research vessels have just completed the first survey for what promises to be one of the great science adventures of the century.

A hundred and fifty miles out in the Atlantic north of Puerto Rico, they have been looking for a place to drill a hole through the earth's crust.

★ ★ ★

The hole is expected to answer such age-old questions as what the inside of the earth is really made of. It will go all the way down to the mantle, the thick band of rock surrounding the earth's molten inner core.

The drilling scheme has been dubbed the Mohole project because the hole is to pierce a layer within the earth called the Moho. The Mohole will be bored beneath the sea since the earth's crust is thinner below the ocean than on land.

Still, the hole will have to be several miles deep. And it will have to be drilled beneath miles of deep water—a feat never attempted before.

★ ★ ★

For several weeks, I have been aboard the "flagship" of the survey flotilla, the Columbia University research ship Vema.

The Mohole survey was directed by Vema's chief scientist, Dr. John E. Nafe. The other research ships were Gibbs, from Hudson Laboratories, a Navy laboratory operated by Columbia; Bear, from the Woods Hole Oceanographic Institution in Massachusetts; and Hidalgo, from Texas A&M College.

★ ★ ★

ON OUTER RIDGE

The survey covered an area of the Atlantic known as the outer ridge, where the water is 3½ miles deep and the earth's crust is nearly three miles thick. A possible drilling site in the Pacific off the West Coast is also being surveyed. A final decision on just where the Mohole will be drilled will be made after a six-month study of data.

I found ocean research fascinating—and no game for the seasick-prone, or anyone afraid to wet his hands on deck.

Oceanographers work chiefly from small, rough-riding vessels; big ships cost too much. Quarters are cramped. Heavy gear must be put over the side and retrieved, and high explosives handled on pitching, tossing, slippery decks in all sorts of weather at any hour of the day or night.

★ ★ ★

EVERYONE WORKS

Since there is never a moment when data is not being gathered, everyone on board ocean research vessels works, even visitors. I stood a regular daily watch in Vema's instrument lab, monitoring the depth recorder and other instruments. I helped move ammunition and manned a hydrophoe or recorded shots during seismic shooting.

★ ★ ★

Vema, a 202-foot, three-masted iron auxiliary schooner, carries a party of 11 to 15 scientists and technicians plus a crew of 19.

For entertainment the ship has "sailor's TV" — watching cloud shapes drift across the sky sunset. Good food is Mema's only creature comfort.

The big difficulty for the scientiest is making his instruments work.

★ ★ ★

"Unfortunately, the sea is a bitter enemy of electronic gear," says Dr. Nafe. "It takes a day-and-night struggle to keep ocean research equipment functioning."

But the knowledge to be won is of commanding importance.

The oceans are a key factor in weather and climate. Geologists say that they are also a major arena for the forces that create continents, raise mountains and stir up volcanoes and earthquakes. The sea is home to countless forms of life, past and present, not found on land.

★ ★ ★

Oil and many other minerals were formed in or below the sea, and minerals abound in the sea today—both in the water itself and on and below the ocean bottom. Further, stagnant ocean waters—if any exist—have been proposed as a solution for a pressing atomic age problem—a resting place for radioactive atomic power plant wastes.

★ ★ ★

Tomorrow: Below the Ocean Floor.



AP Wirephoto

RUN INTO TROUBLE — Hands aboard the undersea research ship Vema haul in a damaged piston corer during exploration work for Operation Mohole in the Atlantic north of Puerto Rico. The 40-foot steel rod is used to examine samples of the ocean's floor, and has been bent by the drifting action of the ship before it could be hauled aboard. Researchers are attempting to locate the best spot to drill through the earth's crust in order to penetrate to the center of the earth.

N-Ban Talks Show Progress

U. S., Britain, Russia Agree on One Phase at Geneva Parley

GENEVA (UPI)—Britain, the United States and Russia appeared today to be making some progress toward working out a long-sought treaty on banning nuclear weapons tests.

A western concession yesterday — agreement in principle that monitoring posts be manned by Communist, western and international personnel — went a long way toward meeting previous Russian objections.

Soviet delegate Semyon Tsarapkin indicated he still was not completely satisifed but he labeled the western proposal an improvement.

Delegates of the three nations scheduled their 114th session today. They have been meeting since last October.

Main stumbling block still is a formula for determining the number of inspections monitoring teams would be permitted to make each year.

Hollywood Headlines:

This Pair's Home Movie Could Be Worth Millions

By BOB THOMAS
AP Movie-TV Writer

HOLLYWOOD (AP) — Two young men are showing Hollywood how to do the ultimate in home movies.

Leslie Stevens is shooting a full-scale feature in his own house and the house next door. He's directing the script he wrote and the star is his wife, Kate Manx. He's co-producing with his former agent, Stanley Colbert.



THOMAS

I climbed a hill above the Sunset Strip to see if this caper could be true. Sure enough, the Stevens residence was buzzing with activity, just like a movie set. It isn't exactly a do-it-yourself movie; 30 crew members were helping to put it together.

Stevens introduced himself. He's 35, blond, well-fed and assured. Colbert strolled over. Also assured, he's 32 and dark.

They explained that they had some time to kill between assignments at 20th Century-Fox. They had been preparing two TV series for the studio. They also just signed a deal to bring their own production company to Fox. Stevens' Broadway hit, "Marriage - Go - Round," was included in the contract.

"We decided to use the time to make a movie," explained Stevens. "It seemed like the best way to learn."

Stevens won a playwright contest at 15, has written four Broadway plays, many for TV, one movie. So it was no problem for him to knock out a script.

The story concerns a couple of hipsters who are out to get a Hollywood housewife (Mrs. Stevens). They spot her at the beach and follow her home, moving into the vacant house next door.

"There's actually little violence in the script," said Stevens. "The suspense comes out of the constant threat of violence."

Neither of the self-styled "happy young men" would disclose the cost of the film, which they're calling "Private Property."

Before returning to his multiple labors, Stevens remarked: "If the picture turns out bad, we'll play it in our bathroom at 16mm. If it's good, we might have a very good investment."

Is Khrushchev in Bad Health?

Many Diplomats Think This Was Reason Trip to Scandinavia Dropped

STOCKHOLM (UPI) — Scandinavia's "hostile press" today defended its right to criticize Soviet Premier Nikita S. Khrushchev by doing more of it. Some newspapers compared him with Adolf Hitler.

The Soviet Union yesterday canceled Khrushchev's visits to Finland, Norway, Sweden and Denmark with the explanation that hostile actions by the press made the visit inopportune at this time.

The action threw Scandinavia into an uproar and jolted the Geneva foreign ministers' conference. Scandinavians said the action probably cost him most of what little popularity he enjoyed there.

A Moscow dispatch said the Russians still have not been told of the cancellation but that "some announcement" was expected today. Khrushchev is touring Communist Poland and the Moscow newspapers devoted their front pages to his tour and his speeches on collective farms and corn growing.

★ ★ ★

Khrushchev himself has said nothing about the cancellation. He is scheduled to address Communist leaders in Warsaw this afternoon and could mention it then.

There were widespread doubts that the "hostile press" was the real reason for calling off the widely publicized visit. Many Scandinavians thought he might have called off the trip for health reasons.

In Geneva, the Western foreign ministers pressed Andrei Gromyko for some explanation but authoritative sources said he remained silent. Many diplomats believed ill health the reason but there was some fear the Soviet was preparing some new diplomatic offensive.

★ ★ ★

Premier H. C. Hansen of Denmark expressed regret yesterday that Khrushchev "should attach more importance to the press" than to his formal invitation. Sweden's Tage Erlander said the turndown was a "painful surprise." Norway's Einar Gerhardsen said the visit could have improved relations.

Most Scandinavian newspapers today saw no loss in the cancellation and editors obviously resented Russian interference in what they printed.

Says Catholics Not Dictated To

Beauty Queen Involves Sen. Kennedy in Hassle

LONG BEACH, Calif. (AP) — Sen. John Kennedy (D-Mass) has become innocently involved in the Miss Universe contest.

Miss Sue Simone Ingersoll, abdicated New Mexico entry in the beauty pageant, called a press conference Monday night in a Beverly Hills hotel.

First she explained that she withdrew from the contest — not because of official Roman Catholic censure — but because her chaperone wouldn't allow her to receive telephone messages.

★ ★ ★

Then, flanked by press agents, she issued a press release.

"There exists bitter feelings between religious groups in our country, and because of the analogy between myself and a Catholic presidential candidate, I feel a statement of clarification is in order," it read.

★ ★ ★

"Non-Catholics fear the Catholic church because they fear the clergy dictates to a blindly obedient laity. The implications of such an erroneous belief regarding a Catholic political candidate are obvious. It is my sole desire to show that the hierarchy cannot, under any circumstances, dictate to laity."

★ ★ ★

Questioned by newsmen, the 22-year-old red-haired beauty smiled faintly and admitted she knew nothing about Sen. Kennedy, the only leading Catholic presidential aspirant.

"I just felt the issue is important in view of a presidential election, so as to make it clear that Catholics are not dictated to. Even after the archbishop (of New Mexico) ordered me not to appear in a bathing suit in the contest, I did, and this shows we can disagree with the hierarchy."

★ ★ ★

Then she admitted something else—that she had not read the press release. Nor would she say who wrote it.

Meanwhile, Carol Jones, a 23-year-old Albuquerque secretary, was named as a hurry-up replacement in the contest. Her words, when offered the job, were less ponderous than the Ingersoll press release.

Said Miss Jones: "Would I? Wonderful! Whoopee!"

New Bomber, Interceptor Being Developed

LOS ANGELES (AP) — North American Aviation is developing two planes for the Air Force that will fly more than 2,000 miles an hour at 70,000 feet.

The highly secret planes are the B70 Valkyrie bomber and the F108 Rapier interceptor, both powered with jet engines.

The F108 is expected to be ready in the early 1960s, with the B70 due about 18 months later. Both planes will be short winged and will be able to fly their entire missions at top speed, informed sources said.

Storm Cuts Violations

DETROIT (AP) — Stormy weather Saturday on the Detroit River resulted in only one ticket for a boating violation in a police crackdown on reckless boaters. An afternoon storm drove most boats to shore. The single ticket issued was for a boat that lacked enough life jackets.

The human optic nerve is made up of approximately one million strands.

Death Notices

CUTLER, JULY 19, 1959, 1753 Ashtan St., Walled Lake, age 8 months, beloved infant daughter of Williams and Charlotte Cutler. Graveside services were held at 10 a.m. this morning at the Oakland Hills Memorial Gardens with Rev. David Mills officiating. Arrangements by Richardson-Bird Funeral Home, Walled Lake.

DERPEN, JULY 20, 1959, JOSEPH P., 2269 Square Lake Rd., age 72. Funeral service will be held Wednesday, July 22 at 1 p.m. from the Donelson-Johns Funeral Home with interment in White Chapel. Mr. Derpen will lie in state at Donelson Johns Funeral Home.

HATHORN, JULY 19, 1959, MARY P., 591 E. Walton Blvd., age 75; dear mother of Arthur Hathorn; dear sister of Mrs. Louise Cline, Mrs. Sophia Knight, Albert, Henry Fred, and Carl Swartz. Funeral service will be held Wednesday, July 22, at 1:30 p.m., from the First Open Bible Church, with Rev. Arthur Maglott officiating. Interment in Perry Mt. Park Cemetery. Mrs. Hathorn will lie in state at the Farmer-Snover Funeral Home.

FESLER, JULY 20, 1959, JOHN B., 133 Wainwright, Walled Lake, age 64; beloved husband of Helen Fesler; dear father of Wally, Kack and Sally Fesler, Linda Irwin and Mrs. Viola Ortwine. 14 grandchildren also survive. Funeral service will be held Thursday, July 23 at 1 p.m. from the Richardson-Bird Chapel, Walled Lake with Rev. John Mulder officiating. Interment in Parkview Memorial Cemetery, Livonia.

MORLOCK, JULY 21, 1959, ALEX, Detroit, Michigan, age 51; dear brother of Mrs. Harold Sticley and Walter Morlock. Funeral service will be held Friday, July 24 at 1 p.m. from the Sparks-Griffin Chapel with interment in Yale, Michigan. Mr. Morlock will lie in state at the Sparks-Griffin Funeral Home.

WOOD, JULY 20, 1959, WALTER Richard, 2441 Orchard Lane, White Lake Twp., age 65; beloved husband of Minnie Tearle Wood; dear father of William W. Wood, Mrs. Murvin (Ellen) Johnston and Mrs. John (Mabel) Zdziebko; dear brother of Mrs. Nellie Finlayson, Robert and Charles Wood. 10 grandchildren and 2 great-grandchildren also survive. Funeral service will be held Thursday, July 23 at 1 p.m. from the Coats Funeral Home, 3141 Sashabaw Rd., Drayton Plains with Rev. Claude E. Cook officiating. Interment in Crescent Hills Cemetery. Mr. Wood will lie in state at the Coats Funeral Home.

YUNGK, JULY 20, 1959, JOHN SR., 45 Lewis St., age 74; beloved husband of Christine Yungk, dear father of John Yungk Jr., Mrs. Raymond Steif, and Mrs. James McCollum, dear brother of Mrs. Walter Korder, Harold Yungk and Mrs. Harold Smith. 6 grandchildren also survive. Funeral service will be held Thursday, July 23 at 2 p.m. from the Sparks Griffin Funeral Home with the Rev. Edwin Prophet officiating. Interment in White Chapel Cemetery. Masonic Lodge No. 21 will have charge of the grave service.

In Memoriam 2

IN LOVING MEMORY OF STELLA Bigelow Murray who went to her Heavenly Home July 20, 1952. Loving daughter and husband, Cecile Murray Peirce and R. Morris Peirce.

IN LOVING MEMORY OF ALICE C. Beamer, who passed away July 20th, 1950. Sadly missed by husband, daughters, sons and grandchildren.

Funeral Directors 4

COATS
FUNERAL HOME
Drayton Plains OR 3-7757

Donelson-Johns
FUNERAL HOME
"Designed for Funerals"

Voorhees-Siple
FUNERAL HOME
Ambulance Service Plane or Motor
FE 2-8278

Funeral Directors 4

SPARKS-GRIFFIN CHAPEL
Thoughtful Service FE 2-5841

Cemetery Lots 5

PERRY MT. PARK CEMETERY graves, $25 & up. FE 4-9882.

BOX REPLIES
7, 14, 21, 28, 31, 32, 35, 62, 71, 75, 81, 85, 8, 26, 97, 67, 98, 101, 103, 79, 107, 108.

The Pontiac Press FOR WANT ADS DIAL FE 2-8181
From 8 a.m. to 5 p.m.

"All errors should be reported immediately. The Press assumes no responsibility for errors other than to cancel the charges for that portion of the first insertion of the advertisement which has been rendered valueless through the error. When cancellations are made be sure to get your "kill number." No adjustments will be given without it.

Closing time for advertisements containing type sizes larger than regular agate type is 12 o'clock noon the day previous to publication.

NOTICE TO ADVERTISERS
The deadline for cancellation of transient Want Ads is now 9:15 a.m. the day of publication after the first insertion.

CASH WANT AD RATES

Lines	1-Day	3-Days	6-Days
2	$1.50	$2.04	$3.12
3	1.50	2.97	4.50
4	2.00	3.84	5.76
5	2.50	4.50	6.70
6	3.00	5.40	8.20
7	3.50	6.30	9.66
8	4.00	7.20	11.04
9	4.50	8.10	12.42
10	5.00	9.00	13.80

For Sale Houses 6

Johnson
20 YEARS OF SERVICE

NCOME
2-story frame home. One 2-room apartment and one 3-rm. apartment up. Each apartment has full bath. 6 room apartment down with screened in porch, full basement, oil heat, house is air conditioned throughout. This is an exceptionally good piece of income property.

CRESCENT LAKE AREA
5 room bungalow. Large kitchen, dining room, living room, den and 2 bedrooms. Fiberglas insulation. Storms and screens. Large lot with carport. 4½ per cent GI mortgage.

EAST SIDE
2 bedroom bungalow. Large kitchen, dining room, living room bath and basement. 1½-car garage. Paved street. Close to schools and stores.

Evenings after 6 call FE 2-3381 or FE 5-2935.

A. JOHNSON, Realtor
1704 S. Telegraph Rd.
FE 4-2533

HOUSE FOR SALE WITH 3 LOTS. Phone, UL 2-5317 after 6:30.

For Sale by Owner
3 bedroom starter home; no money down to reliable party. Commerce-Edgewood Golf Club area. Call OR 3-2984, after 6 p.m.

For Sale Houses 6

FE 8-0466

A . . .
COZY HOME — Built 1954. Living room with divider. 2 good size bedrooms, kitchen with adjoining laundry space, carpeting & drapes. Fenced yard. $7,950. $47 per month.

N . . .
AUBURN HEIGHTS—Corner lot 100x225, garden space & fruit trees. One floor home with 2 bedrooms, bath, full size dining room. Basement, Timken oil heat. 2 car garage. $8,000, $900 down.

N . . .
MODERN HOUSING—Close to super mkt., schools & bus. 1st floor living room, dining rm. & kitchen, 2 bedrooms & bath on 2nd. Basement, oil heat. 2 car garage. $9,750, terms.

E . . .
NORTH SIDE — 2 bedrooms & bath on 1st floor, large room on 2nd floor. Basement, gas heat. 2 car garage, paved drive. $11,500, terms.

T . . .
SUBURBAN — Landscaped lot 100x320 with stream. Ranch home built 1956, living room 12x20, picture window & paneled fireplace wall 3 bedrooms, 1¼ tile baths, kitchen & dining room, garage with workshop. GE H.W. baseboard heat. Reasonably priced at $23,500, terms.

T . . .
10 ACRES — Having 335 ft. of paved road frontage just west of Pontiac owned by landscape man for raising nursery stock has unusually well constructed masonry home with cherry paneled living room 14x20, oak paneled family room with flagstone floor, 2 spacious bedrooms, tile bath, 11 block basement with auto. oil heat, separate garage & storage bldg. 22x50 having small apt. An outstanding value. $35,000, terms.

ROY ANNETT, INC., REALTOR
28 E. Huron St.
Open Evenings & Sunday 1-4
FE 8-0466

$100 Down
Complete exterior. 3 bedrms. Full bsmt. Rough wiring $6350 on our lot. Nothing down on your lot. MA 6-3858. FE 5-5078.

INDEPENDENCE TWP.
2 bedroom home, 7 miles north of Pontiac. Hardwood floors, oil heat. Immediate possession. $7,400; $750 down. Easy monthly payments. OR 3-8244.

FOR COLORED—3 BEDROOM, DINing room, living room, kitchen, bath, well kept. Full price $5,800, with $700 down. Quick possession. From 9 A.M. to 9 P.M. call FE 3-9584.

3 BEDROOM HOME, BRICK. OR 3-8377.

8 ROOM HOUSE. 4 BEDROOMS Family kitchen, lge. utility, 12x60 insulated garage. 1 acre lot. Large garden. 1 block off Dixie Hwy. Full price $8950, $950 down. Private owner. 3145 Warren Dr., Drayton Plains, OR 3-5855.

TRI-LEVEL STARTER HOME
Nothing down your lot, small down, our lot. G. Flattley. EM 3-0482.

For Sale Houses 6

John K. Irwin
& SONS

BLOOMFIELD TOWNSHIP:
Priced Reduction
Owner says only $18,950.00 for this charming two bedroom ranch in Colonial Hills. Beautiful big lot. Call for details.

COLONIAL HILLS:
Is the location of this brick Bi-Level, three bedroom home with oversized closets, two baths, large living room with ledge-rock fireplace, sliding glass doors opening on to a beautiful porch, all electric kitchen, two-car garage large lot. Call for appointment.

John K. Irwin & Sons
Realtors
Since 1925
313 West Huron Street
Phone FE 5-9447 or FE 2-4031
EVE FE 5-4846

2-BEDROOM
Brick and Frame, full basement, fireplace, lake privileges, $7950. Terms. Broker. OR 3-5605.

3 BEDROOMS
Full basement. Gas furnace. Newly decorated. $11,000. Terms.

9 ROOMS
Mixed neighborhood. Nice location. $8450. Terms.

CUCKLER REALTY
236 N. Saginaw FE 4-4091

SCHRAM

LAKE OAKLAND
2 bedroom lakefront home with 13x24 living room and 12x14 kitchen. Full basement with oil heat. On lot 75x227. Priced at $22,500—$5,000 will handle.

OFF JOSLYN
2 bedroom bungalow, 11x16 living room, paneled dinette, full basement. Only $9,000 with $3,250 down to a GI 4 per cent mortgage and payments of only $62 per mo.

WEST SIDE
3 bedrooms with large living room and fireplace. Separate dining room, full basement with gas heat. Only two blocks to General Hospital. $8,500, with $1,000 down.

IVAN W. SCHRAM
REALTOR FE 5-9471
OPEN EVENINGS & SUNDAY
942 JOSLYN. COR. MANSFIELD
MULTIPLE LISTING SERVICE

NEAR PONTIAC LAKE, 3 BEDrms., 1½ baths, excellent condition, GI mortgage. Owner. OR 3-4118.

2 LAKE HOMES, $500 DN. EA. EM 3-4350 or EM 3-4094.

BY OWNER. HERRINGTON HILLS, 3 bdrm. brick. Landscaped. $2000 down. 1295 Featherstone Rd. FE 4-0884.

Suburban Living
At Its Best
Your future home is the
(CONVERTIBLE 24)
3 & 4 bedrooms 1½ baths
W. W. ROSS HOMES
OR 3-8021

WE TRADE
CLEAN—IMMEDIATE POSSESION
Furnished if desired. This custom built home has 3 bedroom possibilities plus many outstanding features. Beautiful hardwood floors. Bright cheerful kitchen. Large garage. 2 nicely landscaped lot, just 2 blocks from Elizabeth Lake (west end). A Steal at $11,500 terms.

ELWOOD REALTY
FE 4-5202 or FE 2-8452

For Sale Houses 6

HAYDEN

MORTGAGE COST DOWN
For Veteran. Excellent North Side home. 28' Living room. Nice kitchen, 1½ car garage. Basement, gas furnace. Shady lot.

$7950. FULL PRICE
Low Down Payment. Cozy & clean 2 B.R. home with utility. Gas furnace. Attached garage plus carport. Nice workshop. Ideal for couple or small family. West sub.

MORTGAGE COST DOWN
For Veteran. 3 B.R. home near St. Freds. Newly painted. Clean inside. Basement. Gas furnace. 2 Car garage. $10,500.

WATERFORD JR. HIGH
Convenient location. Nice lot 70 x 220 with 3 B.R. home. Wall to wall carpet in L.R. Venetian blinds. Oil furnace. $10,000. F.H.A.

OFF M-24
1½ Story home with stairway to unfinished attic. Lot 100 x 200. Oak floors. Full basement. 1½ car garage. Immediate Possession & only $1000. down.

SEYMOUR LAKE FRONT
A 22 x 30 home with bath. Part basement. Good buy at $7500. Terms.

J. C. HAYDEN, Realtor
FE 8-0441 Open Eves. FE 8-0441

2 BEDROOM HOME, WITH UNION Lake privileges. Will sell to responsible party for low down payment. EM 3-6444.

BY OWNER. 2 BEDROOM, FULLY insulated, storms & screens, gas heat. Hardwood floors, cement drive. FE 8-1695.

WOLVERINE LAKEFRONT
Year around 4 bedrm. home with-in daily driving range of Detroit, Pontiac, Plymouth & Northville. Moving out of state. Will accept $2,000 dn. or best offer. Market 4-1284 if you enjoy swimming, boating, fishing, etc.

2 ACRES OF GROUND WITH 6 room house. will sell on contract. Inquire at 2315 Mann Rd., Pontiac, Michigan.

"SMITH"

CLARKSTON VILLAGE
7 rm. family home on large lot. Oil heat and 2 car garage. Good condition. Main street location. Priced right. Reasonable terms.

NEAR PONTIAC GENERAL
Conveniently located 6 room frame with extra large living room, dining room kitchen, 3 large bedrooms & bath. Full basement. Gas heat & hot water. Carpeting & draperies. Priced right. Only $2,000 down.

WILLIAMS LAKE
2 bedroom ranch-type house, attached garage. Full basement. Recreation space. Oil furnace. Large shady lot, lake privileges across the street. Call today. Only $1,200 down.

Rolfe H. Smith, Realtor
244 S. Telegraph Rd. FE 3-7848
OPEN EVENINGS 'TIL 8

3 BEDROOM, LAKE OAKLAND Heights. Owner. OR 3-3249.

BY OWNER, 4 BEDRM. 1½ story frame home, 3 lots, 1½ car garage. 14 x 18 workshop FE 5-3564.

Templeton

WEST SIDE
2 houses for price of one. 3 room modern, 4 room modern, both vacant. 4 room rents for $50 per month $13,500. Reasonable down payment. Right off Telegraph in Huron Gardens.

K. L. Templeton, Realtor
2339 Orchard Lk. Rd. FE 4-4563
After 6, FE 2-8502

For Sale Houses 6

STOUT'S
BROS.
Best Buys Today

WILLIAMS LAKE BRICK
Compact 3 bedroom ranch on beautifully landscaped shaded lot with privileges on Williams Lake. Built in 1956 with basement and oil furnace. Attached garage. 10 x 12 patio. Carpeting and some drapes included. Priced right at $17,500. Terms.

CLOSE TO ST. MIKES
Only ½ block to Catholic Church and schools. Everything in this fine 2 story home has been done to make for enjoyable living. Contains 3 rooms down and 2 large bedrooms and bath up. New Lennox gas furnace and recreation room. Paved drive to garage. For a real value see this at $10,900. Also includes Refrigerator, stove and new Maytag washer.

NORTH OF ROCHESTER
Cute and clean 4 room and bath home with part basement, insulated storms and screens, large 75 x 290 lot. Only $500 down moves you in, no mortgage costs.

FARM INCOME
2½ acres of fertile garden soil grows everything. Fruit trees plus 2 homes, 5 rooms and bath for owner, 4 rooms for rental unit and garage. Off Perry Street in city limits. A steal at $9,500 with $1,500 down.

Warren Stout, Realtor
77 N. Saginaw St. FE 5-8165
DAILY TIL 6

FORCED TO SELL AN INCOME house at 283 E. Wilson. Sold for $11,500 6 yrs. ago, will take $9500, $1,000 dn. Leaving for Florida. Write Mrs. Arnold Manausa, Casseville, Mich.

6 ROOM RANCH, 3 ACRES, FULL basement, garage, picture window, radiant heat, carpeting, drapes, deep freeze, stove, refrigerator, washer & dryer. EM 3-4243

NOTHING DOWN
Beautiful bi-level & tri-level starter homes. If you're looking for something different in the line of starter homes — then you can't afford to miss this opportunity. Nothing down on your lot or we have several choice lots available.

ARRO REALTY
TED McCULLOUGH, REALTOR
5143 Cass-Elizabeth Rd.
Open 9 a.m. to 8:30 p.m. Sunday 1-5
FE 5-1284 FE 4-3844

BRICK RANCH HOME FOR SALE by owner. 3 bedrooms, full basement, storms and screens, fenced and water softner in Drayton Plains. $13,900. Call OR 3-1366.

5 ROOM MODERN FULL BASEment. Near Pontiac Plant. $8,500 with $600 down. FE 5-3816.

Your Choice
Stove, refrig. or dinette in the no/down
3 BEDRM. FULL BASEMENT HOME
Model located:
389 CAMERON
1st house no. of Featherstone
$99 MOVES YOU IN!
MO. PAYMENTS $79.50
Inc. taxes & insurance
M. R. Wilson Realty
EM 3-6556

For Sale Houses 6

WHITE
O'NEIL

MULTIPLE LISTING SERVICE

AN IDEAL LOCATION in Elizabeth Lake Estates with 2 beautiful landscaped lots, plenty of shade, shrubs and fruit trees. There's 2 bedrooms, a full dining room and a basement too. It's selling for $11,500 and remember — you have privileges at one of the finest parks in the county.

THIS COULD BE the home you've searched for for so long. Ideally located among other lovely properties near Williams Lake. With privileges. A really beautiful large type 3 bedroom, all on one floor. You will be very proud of the 23-ft. family kitchen, full basement, easily adapted for recreation. A steal at $11,350—if you've disposed of that "too small" home, by all means —LOOK—You'll be so happy you did.

HONEYMOONERS or retiring couples — Don't overlook this one! It's a neat and clean 2 bedroom home in Pontiac-Watkins Estates. There's a part basement, breezeway and attached garage. Best of all, it is situated on 3 beautiful lots with plenty of shade, shrubs, and flowers, $11,000 full price — Terms can be arranged.

$600 DOWN and $75 per month to include taxes and insurance. Wall to wall carpeting in the attractive living room. 2 extra nice bedrooms, wardrobe closets. Fenced back yard. Paved street near the new Northern High. Let's look quick!

$500 DOWN and immediate possession. Nice 2 bedroom newer type home. Large utility room. Aluminum combination storms and screens included in the $7,900 price. Playground equipment on the reserved beach and for residents only. Hurry on this one.

RAY O'NEIL, Realtor
262 S. Telegraph Rd. Open 9-9
FE 3-7103 FE 2-6936

2 BEDRM. HOME. STORMS & screens. $750 down. OR 3-8340.

PERSONALIZED HOMES
FE 8-2209

HERE IS AN OLDER HOME in Pontiac with some character. 3 bedrooms, living room with fireplace, large dining room & kitchen. Full basement with gas heat, carpeting & drapes included. Owner transferred. Full price $14,000 with $2600 down. Drive by & look at it.

WANT A HOME OUTSIDE THE city? This 3 bedroom ranch, has over 1750 sq. ft. Built in 1954. Large lot & well landscaped. You couldn't build it today for the asking price of $15,500 on terms.

Hagstrom
REALTORS
4900 Highland Rd. (M59)
Pontiac Mich. Ph. OR 4-0358

OAKWOOD MANOR
LAKE PRIVILEGES
SANDY BEACH
3 Bedroom, ranch style, brick home in a highly restricted subdivision between Dixie Highway and Lower Silver Lake. Large Lv Room and Dining "L" with wall to wall carpet. Kitchen with eating space, ceramic tile bath, full basement with tiled floors and ceiling and recreation room, plastered two car garage, landscaped acre lot and cement driveway, two blocks to subdivision's private sandy beach. Sale by owner.

Price $22,500
FE 8-1784

For Sale Houses 6

6151 ASCENSION, CLARKSTON, Michigan. Lovely 3 bedroom ranch. No thru traffic. Available immediately. TRinity 4-3958.

Lakefront Homes:
WHITE LAKE
2 bedroom year around. Excond. Fireplace, drapes, carpeting. Large glassed porch, good beach. Price reduced. $4,000 down will handle.

ROUND LAKE
3 bedroom home. Fine condition. Fireplace, carpeting, large porch. Plenty of shade, good beach. Only $3,500 down.

Dorothy Snyder Lavender
Realtor Est. 29 Years
7001 Highland Rd. (M59)
Phone EM 3-3303 or MU 4-6417

CLARKSTON — 3 BEDROOM — Office, Recreation Room. Beautiful Setting beside School. $2,000 Dn. $65.00 Payments. Now. FE 5-1661.

EQUITY IN RANCH TYPE HOME, with 2 Lake privileges, & Fenced back yard. OR 3-3106.

BY OWNER. 2 BDRM. HOME. Almost new. 1 acre. $200 down. $50 per mo. FE 5-8276.

COUNTRY LIVING IN THIS SUBurban 3 bedroom home. Large modern kitchen with breakfast nook. 2 bedrooms and bath down. Full basement, new oil furnace. Aluminum storms and screens. Awnings. 100 x 200 ft. lot with trees, flowers and shrubs. Large garden area. Close to store, schools and bus line. Only $11,500 on easy FHA terms.

AUBURN HEIGHTS. 2 bedroom on large 50 x 200 ft. lot. Basement. Garage. Well landscaped. A real buy at $750 down.

H. C. NEWINGHAM
Corner Auburn & Crooks Rds.
UL 2-3310

ROCHESTER—CUSTOM BUILT Excellent brick ranch home north of Rochester. Large living room, fireplace, very handy kitchen, supper room, ample closets hot water heat, 3 car attached garage, 2½ acres of land, stable. Very scenic view. Better see it . . . you can move right in, and the price is right.

NEAR LAKE ORION
Very nice 3 bedroom rancher. Full basement, 1½ acres land. $15,500—terms.

4 ROOM HOME
Large fireplace, outdoor grill house with jalousie windows. 2 car garage. Extra large fenced lot. Only $11,900. Low down payment.

H. P. HOLMES, INC.
2531 S. Lapeer Rd. FE 5-2953

Don McDonald
WILL BUILD FINISHED OR starter home with or without basement, on your lot or ours, have model to show. OR 3-2837.

WHITE LAKE 2 BEDROOM MODern on 4 acres. 2 car attached garage. $11,500. 3771 Brookfield.

2 Bedroom, Lakefront
Only $1,500 Down
Quiet and secluded neighborhood, hard shore, good fishing. Excellent basement, automatic gas furnace, full bath, 20 foot living room, good size kitchen. Immediate possession.

4 Bedroom Lakefront
On Maceday Lake
7 rooms and attached 2 car garage and small boat house, excellent sand beach, nice lawn and shade. 1 bedroom and bath — down. 2 bedrooms — up. Oak floors, fireplace, carpeted living room and dining room, modern kitchen, basement, oil heat, recreation space. $22,900 including extra lot across road.

Lakefront Home
2 bedroom bungalow on Lake Oakland. 60 x 217 foot lot. Living room with fireplace, oil furnace, toilet, lavatory and shower. Immediate possession. $1,000 down and $75 month.

Giroux-Franks
GENERAL REAL ESTATE
4395 Dixie Highway OR 3-9701

For Sale Houses 6

MILLER

READY TO MOVE IN furniture included — Elizabeth Lake Estates, 6 rooms & bath, nice lot, lake priv. 2 bedrooms, 10 x 24 glassed sun porch. Priced to fit your budget $9,050. Terms.

AN INSPECTION WILL CONVINCE YOU that this is the best buy on the market. 6 large rooms, 21 ft. carpeted living room, ledge rock fireplace, beautiful 19 ft. family kitchen, full ceramic bath, with extra shower in basement. Lake priv. ½ block, boat & dock included. This home is spotless throughout and it actually is being offered at the low price of $15,950 Your time will be well spent by inspecting this property!

1600 SQ. FT. MODERN SUBURBAN LIVING — The home with everything, yet moderately priced. Lot 200 x 219, over 1 acre. Living room 16 x 31 ft. with carpeting, drapes, Thermo pane windows & brick fireplace, kitchen 12 x 14 ft., dining space, garbage disposal, 3 bedrooms and the smallest is 13 x 11 ft. The most beautiful of all ceramic bath rooms, cedar closet (walk in) basement 41 x 87 ft., recreation room 16 x 27, brick fireplace. Garage attached, 2 car 22 x 24 ft. and many other desirable features. Do not underate this exceptional home. Call for appointment. Price $23,900.

William Miller
Realtor FE 2 0263
670 W. Huron St.
Open 9 to 9

ROCHESTER—MSUO AREA. NEW 3-bedroom brick ranch. Full basement, attached garage, fireplace, large lot. $16,500, you decorate. OL 2-9281 or TRogan 9-0778.

CUSTOM BUILT LAKE HOMES. Twin Lakes Village, W. of Pontiac. Starfire Bldg. Co. EM 3-6531

WARM

How about a swim when you arrive home from the office?

Like to read your Press on a screened-in porch in the evenings, catching those cool breezes?

PARTICULARS

Three bedroom ranch home, with living room, dining el, birch kitchen and utility room.

Brick and Asbestos shingle construction, four years old.

Nice big lot on paved street.

Aluminum windows, storms and screens, water softener, and lawn all in.

Picture windows in dining and living room.

Privileges on Williams and Maceday Lakes.

$12 800 with $2,800 down to existing mortgage of $10,000.

Call owner at Orlando 3-7753.

JACK LOVELAND

2188 Cass Lake Rd. FE 2-4875

BY OWNER—6 ROOM AND 2 BEDroom ranch style home. Gas heat. Attached 2 car garage. Large fenced lot. Near MSUO and grade schools. Full price $11,500. FE 8-2018. 2923 Edna Jane Dr.

DISTRICT 1 HOME SEEKERS
CALL US FOR THE BEST HOME BUYS
ASSOCIATE BROKERS
INVESTMENT CO.
443 ORCHARD LK. FE 8-9663

3 BEDROOM RANCH HOME, UTIL. 2½ car garage, 5707 Griggs Dr. near Sashabaw & Maybee Rd. $13,000. $2300 down to FHA 4½ per cent mortgage, payments $80. OR 3-5938.

$1,000 DOWN, BRICK RANCH, 3 bedrooms, full basement, large lot. Oakland Lake privileges. $100 per month. OR 3-6298.

"JIM"

DRAYTON WOODS
This is one of the finest bi-level homes we have had the pleasure to offer. 3 large bedrooms with plenty of closet space. Large living room with wall to wall carpeting. Kitchen with built in oven and range. Beautifully finished rec. room with fireplace. Large shady lot. You must see this lovely home to appreciate it.

OFF BALDWIN
Extra nice 5 room bungalow with shining oak floors, full basement, oil furnace and paved street Only $1,400 down; $66 a month including taxes and insurance.

SCOTT LAKE FRONT
Swim and fish at your door. 50 ft. of frontage on this lovely lake. Extra nice 2 bedroom home with full basement, oil furnace. Garage. Only $12,500 with terms.

$200 DOWN
This is your chance to own a lovely new 2 bedroom ranch — cheaper than rent. Featuring plastered walls, oak floors, forced air heat. Near bus and schools. Principle and interest payment only $44.24 a month.

WILLIAMS

REAL ESTATE & INSURANCE
1483 BALDWIN FE 4-0547

By Owner
3-Bedrm. Ranch

Clarkston — 1 block from school Near lake. Professionally decorated. 4 rooms of Lee carpeting. Landscaped. Hard work all done. New garage. Dry. Roxed basement with large picture window. Aluminum storms. Save fees. This week last chance! Best offer for quick sale. MAple 5-5356.

NO DOWN PAYMENT

2 and 3 bedroom — brick and frame some with basements. Monthly payments include taxes, insurance and 6 per cent interest. Good credit and about $200 for prepaid taxes and insurance are all you need to buy. Quick possession These properties redecorated and fixed up.

LAKE OAKLAND PRIVILEGES

3 bedroom brick bungalow. Full dry basement, gas HA heat. Fully insulated Storms and screens. Auto. water softener. Large lot. Reasonably priced at $16,500.

450 IRWIN STREET

4 bedroom home. Auto. heat, full basement, large lot. Reasonably priced at $8,500 —$1,000 down.

565 S. PADDOCK ST.

Five family income. Furnished. This is a money maker. Call for further details. Reasonably priced at $12,500.

Evenings call FE 4-5236. Ask for Mr. Alton.

NICHOLIE

& HARGER CO.
33 WEST HURON FE 5-8183

CIVILIANS

$190 DOWN
No other costs

246 W. Longfellow. Built '53. 2 bedrms. Bsm't. Auto. heat. Paved street. Very nice. $75 mo. Vacant. Open. Immediate possession. Walk in and look at it and call owner. DAYS WOODWARD 3-3350. EVES. SAT. & SUN. TO 8-9851

For Sale Houses 6

GIs

Nothing Down

3 BEDROOM HOME with aluminum siding. Large living room with dining L. Nice kitchen with birch cabinets. Basement with heat. Needs decorating but a good value at $11,800 with approximately $500 down to veterans.

$8,900 is the full price on an extra sharp 2 bedroom Rancher. 22-ft. living rom is newly carpeted as are both large bedrooms. Well landscaped. Outside patio. Veterans. don't miss on this new offering.

ALUMINUM SIDED 2 bedroom home with extra large living room, eating space in kitchen, full basement and it's close to everything. $500 with just mortgage costs down.

MIDDLE STRAITS LAKE privileges. Wooded and secluded off the beaten path yet only minutes from stores, schools and churches. A lovely 2 bedroom ranch with 19-ft. living room, 15-ft. kitchen neat, clean and cozy. Priced at $8,850 — A real northern woods atmosphere, Call now!

RAY O'NEIL, Realtor
262 S. Telegraph Rd. Open 9-9
FE 3-7103 FE 2-6936

LAKE PRIVILEGES

BEAUTIFUL VIEW
Go with this new 3 bdrm ranch. 2½ baths. Den or 4th bedroom. Large living room with fireplace. Beautiful kitchen and family room. Open daily except Monday. Indian Woods Manor Sub Walton Blvd. near Clintonville Rd. Models from $23,500.
BLOOMFIELD REAL ESTATE
MI 6-6500

RILEY

SYLVAN VILLAGE — Built '48. 2 bedroom semi-bungalow plus stairway to attic. Oak floors & plastered walls. Full basement with oil heat. 1½ car garage. Priced at $10,500 with small down payment

KENNETT ROAD — Aluminum sided ranch bungalow on 132 x 400 ft. lot, with all kinds of fruit trees, berries, garden & lovely lawn. All we ask is that you look.

AUBURN HEIGHTS — 2 houses. 1 cozy bungalow with basement plus a cute 1 bedroom unit to rent out. Only $7950. Small down payment for both places.

RILEY REAL ESTATE
509 Elizabeth Lake Rd.
FE 4-1157 FE 4-4821

4 RM. AND BATH, LK. PRIVILEGES. Lot 50 x 150. Lrg. Tool Shed. $8,500. OR 3-6611. 6490 Prairie Lawn, Drayton Plains.

6 ROOM AND BATH, REC. RM., NEWLY DECORATED. CLOSE IN, NEAR GRADE & HIGH SCHOOL. PH. FE 2-2167 AFTER 3 P.M.

WASHINGTON PARK, 3 BDRM. Carpeting, drapes, water softener, rec. rm. incinerator, fenced, $12,950, $950 down. FE 4-6951.

ONLY $9,900 TERMS
ELIZABETH LAKE ESTATES
Pleasant 21 ft. living room. Large kitchen, 2 dining areas. Gas heat, 2 nice sized bedrooms. Well landscaped and fenced lot. Beach privileges with life guard services. Call us for more information.

Approx. $1900 Down
60 FT. RANCH HOME
ON EXTRA LARGE HIGH AND DRY LOT WITH BEAUTIFUL VIEW OF LAKE.
Brick and aluminum siding, attached 2 car garage, 1½ baths. A 266 sq. ft. living room. A 14 ft — a 13 ft. & a 10 ft. bedroom. Also a 13 ft. kitchen with oven and range built into birch cabinets. 2 dining areas. Ceramic bath and vanity. Many other wanted features. We'll custom "Quality Build" it. Only $16,750 Terms.

Top $$ For Your Home
W. H. BASS REALTY
Builder FE 3-7210

$8,250

Open Daily
10 A.M. - 8 P.M.

FURNISHED MODEL
2 OR 3 BEDROOM HOMES
Close to Schools & Stores
685 MELROSE STREET
IMMEDIATE OCCUPANCY

$430
TOTAL DOWN PAYMENT

$66
SMALL MONTHLY PAYMENT
Includes Taxes & Insurance

— WILL HELP —
— WITH DOWN PAYMENT —

DIRECTIONS:
Out Mt. Clemens to Melrose — Turn left to model.

DLORAH BLDG. CO.
FE 8-6455

PINE LAKE PRIVILEGES. 3 BEDroom brick. 1½ baths, attached garage, many extras, $20,500. FE 8-8277.

ELIZABETH LAKE

4 bedrooms — aluminum siding — separate dining room — family porch finished basement — 2 car garage — on 2 lots.

Leslie R. Tripp, Realtor
75 West Huron
FEderal 5-8161 or FEderal 2-9676

OWNER LEAVING CITY, MUST sell quick 2 bedrms., 1138 Lakeview. FE 2-6682.

6 ROOM BUNGALOW ON VALUable lot in Pontiac. $5500 cash. FE 3-7436, FE 5-2343.

SMITH

WOODHULL LAKE PRIVILEGES
4 room bungalow — IDEAL FOR RETIRED COUPLE. Gas heat, 2 car garage. Plexiglass awnings, beautiful landscaping, consisting of 2,000 tulips. Priced right at $8,950 LOW DOWN PAYMENT.

DRAYTON AREA
2 bedroom ranch home, plastered walls, oak floors, vestibule entrance. Closets galore. Basement, large lot, 100x150 ft. IDEAL FOR RETIRED COUPLE, $10,950 — TERMS.

HOME TOO SMALL?
bedrooms, 23 ft. living room with carpeting and fireplace. Family dining rm. 23 ft. glassed-in porch, 1½ baths, large kitchen. 1½ car garage. 100 x 150 ft. fenced yard. PRICED FOR QUICK SALE — $9,500. TERMS.

OTTAWA HILLS—FHA TERMS
Outstanding hoem. 6 roosm. 3 bedrooms, family dining room. Fireplace. Large screened porch. Carpeting, gas heat. 2-car garage. Good landscaping. CALL FOR APPOINTMENT.

Wideman

412 W. HURON OPEN EVES.
FE 4-4526

For Sale Houses 6

$750 DOWN
West suburban 3 bedroom brick ranch home. You may have immediate possession and it is newly decorated throughout. The home is situated on a large corner lot and only a few minutes to the lake 13,200 full price.

$1800 down.
Just 15 minutes to this summer home on the lake. It is completely furnished 2 bedroom, screened-in porch and large lot. A motor and boat comes with the property too. $3000 — Good terms.

OTHER PROPERTIES:
2480 Cass Lake Road
5048 Drayton Road
5458 Vincint St.
81 Danforth
We build 3-bedroom homes — $10,000 and up. Your lot or ours.

FE 5-5841 FE 4-3569

WM. A.
KENNEDY

REALTOR
3101 W. HURON ST.

WRIGHT

BARGAIN
3 ROOMS AND BATH 1ST FLOOR — FULL BASEMENT — OIL HEAT — ATTIC BEDROOM — NICE LOT — VERY REASONABLE TERMS.

JIM WRIGHT, Realtor
345 Oakland Ave. FE 5-9441
Open till 8:30

BLAIR

CANAL WATERFRONT
2 bedroom year around home at Williams Lake. Large living room and dining room Natural fireplace. Full basement. Oil heat. Fenced landscaped lot. Beautiful shade trees. White sand beach 300 ft. from the house. $7950 with reasonable down payment.

WILLIAMS LAKE
3 bedrooms. Large living room. Nicely arranged kitchen with loads of cabinets. Hardwood floors — Full basement. Oil heat. Excond About 1 year old. Lake privileges, 1 block to lake. $11,500 with reasonable down payment.

Near OAKLAND LAKE
2 bedroom modern. Hardwood floors. Tiled bath. Garage. Newly decorated. $500 down — Immediate possession.
GEORGE BLAIR
REALTOR
4536 Dixie Hwy. OR 3-1251
DRAYTON PLAINS
Evenings OR 3-1708 or OR 3-8842

GILES

Near Watkins Lake
With lake privileges. 2 bedroom home on a large wooded lot, all fenced with cyclone fence, also has garage. Vacant, move right in and enjoy the summer.

Vacant
Newly decorated 6 rooms, 1 bedroom down, 2 bedrooms up, oak floors, plastered and painted walls. Full basement, gas heat. Paved street. Near school, stores and transportation. Priced right with terms

GILES REALTY CO.
FE 5-6175 221 BALDWIN AVE.
OPEN 9 A.M. — 9 P.M.
MULTIPLE LISTING SERVICE

5 RMS. 200 x 300 FT. LOT. CLOSE to schools, stores, & churches. $4,000 $500 down. OR 3-3896

IRWIN

GEORGE R

NORTHEND
3 bedroom ranch type bungalow with full basement, oak floors. 2 lots. Radiant ht water heat and very nicely landscaped. It has a fireplace too. Let's look! FHA terms.

OXBOW LAKE AREA
3 bedrooms, automatic oil heat and hot water. Across street from schl. Also has 1½ car garage. Full price $7400 with $1500 down.

NORTH SUBURBAN
2 bedroom ranch type bungalow with automatic heat and hot water. Near Will Rogers school. Full price $8200 with $1000 down.

GIs
From 2 to 4 bedroom homes located in different parts of the city. Call us, we will take the time to locate what you want.

GEORGE R. IRWIN, REALTOR
298 W. WALTON FE 3-7883
MULTIPLE LISTING SERVICE

For Colored

IMMEDIATE POSSESSION for that large family — 7 rooms and bath, 4 bedroom, 2 up — 2 down. Nice living room, oak flors, plastered walls. Full basement, oil heat, low taxes. Everything to make you happy and comfortable and only $9,000 with terms. Call Mrs. Howard — FE 2-6412. Wm. Miller, Realtor, 670 W. Huron.

Bateman Kampsen

MULTIPLE LISTING SERVICE

TWO FOR ONE
$1200 DOWN
8 room home with 4 room income at rear. Northside close in. Main house has 4 bedrooms. Gas furnace. New oil furnace in small house. St. Michael's school district. Priced low at $10,950 with terms.

SYLVAN LAKE AREA
Charming living room 15½ x18. Carpet, drapes. 3 spacious bedrooms, 1½ baths. Brick ranch 36x48 built in 1955. Patio, cyclone fenced yard, attached carport. Home in tip-top condition.

LAKE ANGELUS AREA
Almost new custom built modestly priced. Glassed in jalousie breezeway. 2 car garage. Family type kitchen. Carpeting, drapes and other extras. Nicer than new on 3 lots. Only $12,500.

PIONEER HIGHLANDS
Close to James K and lake-privileged lot — 3 bedroom brick built in 1954. Recreation room, screened - in porch and 2-car garage. Gasinator, water softener. Auto. ventilating fan and many other extras — $18,750 with $2,750 down on FHA.

DAY NURSERY
in a perfect setting with over an acre of lawn. Play area, activities room, game room, workshop, 6 bedrooms, dead-end street—CLOSE to Drayton Priced far below duplication—Call for details.

ONE MILE WEST
Ceramic tile bath and Ceramic tile kitchen! 2 bedrooms with expansion attic. Full basement. Carpeting. Aluminum storms and screens. Less than $10,000 — Our today's best buy — Make us prove it!

FE 4-0528

—REALTORS—
377 S. TELEGRAPH OPEN EVES.

For Sale Houses 6

MULTIPLE LISTING SERVICE

ARRO

1 ACRE
With lovely landscaped lawn & plenty of shrubs. Completely fenced. 2 extra large bedrooms. Beautiful living room with fireplace, plus 9x12 music room. 2 car attached garage. Many other excellent features.

$550 DOWN
Will move you into a very clean 4 room home. Total price only $5500 with low monthly payments of $49.50. Located west of town. 3 blocks from Cass Lake. Large 90x135 ft. lot.

$850 DOWN
You'll be very happy in this attractive 2 bedroom home. Lareg living room, fenced play area for the children. Lake privileges across the street. Vacant. We have the key.

LAKEFRONT
With sandy beach. This 6 room house has 3 bedrooms plus a den. with natural stone fireplace. Aluminum siding. Full basement. 1 car garage and built '49.
ARRO REALTY
TED McCULLOUGH, REALTOR
5143 Cass-Elizabeth Rd.
FE 5-1284 FE 4-3844
Open 9 a.m. to 8:30 p.m. Sunday 1-5

BY OWNER 5 ROOM HOUSE with basement. Crystal Echo Beach Subdivision. Easy terms. ELI 3-0224.

BROWN

NOTHING DOWN — 3 bedroom bungalow only/ 3 yrs. old. "All newly decorated." Oil AC furn. Alum. storms. Large 100 x 139 ft. lot. "All you need is your closing costs."

$500 DOWN — Large 8 rm. modern minor repairs. Located near St. Fred's. A real value for the large family. "Priced at only $5,500."

SELL OR TRADE—Easy terms. 3 bedroom bungalow only 4 yrs. old. Oil furn. Alum. storms. Quick possession. Low down payment, car, land contract or house-trailer accepted as down payment.

$700 DOWN — Lake front. 3 bedroom bungalow. "Here is a lake front you can afford." Don't be too late! Priced at only $9,500.

$7,950 LITTLE FARM — Almost two acres with 24x32 ft bungalow. Two car gar. Some fruit, berries & etc. "A little land & better living." Will trade.

G.I. SPECIAL — Nothing down. Just your mortgage costs. Two houses and two lots "Call for details. "A sensational value." Rent one and pay for both.

AUBURN MANOR — Choice east side location near Auburn Heights. Ranch bungalow with attached gar. Oil AC Furn. Large 100 x 256 ft. lot. $2,000 will handle. "Owner leaving state." A real good value

$23,000 RANCHER — Brick Const. Full basement Located on nice lot overlooking Silver Lake Golf Course. One full bath & 2 half baths. Rec. room attached gar. "Real living here."

$24,500 COUNTRY ESTATE — Rambling brick & stone rancher with large attached two car. gar. Many built ins. Oven, range, automatic washer & dryer. 1½ baths. Completely carpeted. Stone fireplace. "This one is brand new and offers the most in convenient country living." 10 acres of good land.

LIST WITH US — For fast & efficient service. 20 years serving Pontiac & Vicinity. WE BUY, SELL & TRADE. Open 9-9.

L. H. BROWN, Realtor
2407 Elizabeth Lake Road
Ph. FE 4-3564 or FE 2-4810
MULTIPLE LISTING SERVICE

"BUD"

Lose No Time
in seeing this large 3 bedroom brick home in desirable Seminole Hills. Offers gracious living in excellent surroundings with fireplace, den adjoining living room, separate dining room, carpeting, large master bedroom, big screened porch, full basement with recreation room, automatic heat and hot water, 2 car garage. Do your family a favor, look today.

Pine Lake Area
Here it is! Nearly new 3 bedroom brick rancher with attached 2 car garage, panoramic view overlooking Pine Lake and featuring spacious master bedroom, 2 ceramic tile baths, fireplace in living room, additional fireplace in recreation room, carpeting and drapes, thermopane windows, most attractive kitchen with vent fan, garbage disposal, well-landscape grounds, 2 yard lights, offered at $29,500.00, HURRY!

"BUD" Nicholie, realtor
49 Mt. Clemens St.
Call Mr. Meiser
FE 5-1201 or FE 5-8004

KENT

Established in 1916

FAMILY HOME — Only $1500 down for this north suburban home. 3 Spacious bedrms., pleasant kitchen, full bsm't with rec. room, oil heat, 2-Car garage. Large double lot and shade trees. Near Lake Angelus. $12,995.

WALLED LAKE AREA — One acre of land surrounds this attractive home. Large bedrms., dining rm., full bsm't and rec. rm. 2-Car garage. Variety of fruit trees. Now at $16,500. Terms.

HURON GARDENS — Attractive 1½-story frame home that has 3 bedrms., full bath, dining rm., full bsm't. Fenced rear yard, shade trees. $11,500. Terms.

BRICK SUBURBAN — Near Clarkston. Lovely 2 bedrm. bungalow with vest. entrance. Large living rm. and stone fireplace. Full bsm't and space for rec. rm. 2 car garage. Over one acre of land. See this at only $12,950. Terms.

DRAYTON AREA — Only $1,700 down for this brick front 3-bedrm. ranch home. New in '59. Full bsm't, rec. space, as heat. Large lot, $12,500. Total price.

Floyd Kent Inc. Realtor
2200 Dixie Hwy. at Telegraph
FE 2-0123 — Open 9 to 9
AMPLE CUSTOMER PARKING

MULTIPLE LISTING SERVICE

GAYLORD

TOTAL PRICE $7150
Full basement with this nice clean home. Garage. Cement drive. Fenced yard with shade trees. Venetian blinds throughout. With a low down payment this is a good buy.

PRACTICALLY NEW
1½-story home that is in perfect condition. Basement. Oak floors, plastered walls. 1½ car garage. Paved drive. On a paved street in a very good neighborhood. Only $12,500, total price with terms.

BEVERLY STREET
Bungalow built in 1950. Basement. Plaster walls. Close to Owen School. Can be bought for only $1000 down and good possession date.

LAKE PRIVILEGES
On Lake Oakland. Very nice three bedroom home only 7 years old. Venetian blinds Lots of closets. 1½ car garage. Cyclone fenced yard. This is priced at only $13,950 with a reasonable down payment.

LAWRENCE W. GAYLORD
136 E. PIKE OPEN EVES.
FE 8-9693

MODEST MAIDENS By Jay Alan



"I'd rather look at television, wouldn't you?"

For Sale Houses 6

Partridge

IS THE "BIRD" TO SEE

RANCH RAMBLER
LAKEFRONT
Spaciousness and quality here! 30' living room picture windows overlooking three lakes. Your expense and work are done on this 3 year old home. Completely carpeted. Built-in appliances, boat and power mower included. Family room. Too large for widow.

Partridge

and Associates
FE 4-3581 1050 W. HURON
OPEN 'TIL 9

FOR SALE BY OWNER OR WILL rent with option to buy to responsible party. 4 bedroom home, full basement, automatic heat, 2 car garage on acre. Lake privileges. Call Saturday and Sunday or weekday evenings after 6 p.m. EM 3-3754.

WILL SACRIFICE. 2 BEDRM. ranch. Breezeway and garage attached. Full basement—divided, recreation rm With fireplace, tiled. Lge shady lot. Restricted. 3445 Watkins Lk. Rd.

BY OWNER
SALE—TRADE—OR LEASE
With option — 5 Bedroom home on extra large lot in desirable location ½ mile North of Post Office. On paved dead-end street. Ideal for children. Very favorable terms or will trade equity for anything of equal value. Phone OR 4-0306.

Vacant
6 room modern brick. Neat & clean. Recreation room, gas heat. 2 car garage. Convenient to schools & bus service. $1000 down.

Small Income
4 rooms & bath down, 3 & bath up. Private entrance. Gas heat. 2 car garage. $6500 Terms.

Elizabeth Lk. Estates
Very attractive 5 room modern bungalow. All newly decorated. 1½ car garage. 50x150 ft. lot. Lake privileges. Close to schools $10,950 Terms.

WILLIS M. BREWER
JOSEPH F. REISZ, SALES MGR.
94-96 E. Huron St. FE 4-5181
Eves. FE 8-0823

CLARK

4 ACRES. MODERN 3 BEDROOM RANCH. Sets high and dry, a Beautiful view, well built, large rooms, dining room, large modern kitchen with Breakfast nook, tiled bath, on First floor, rough plumbing for 2nd bath in basement, automatic oil heat, room for recreation. Near New M.S.U.O. Look it over and make offer.

THREE BEDROOM RANCH. Excellent condition, West Side Location, wall to wall carpeting, Tiled bath, all nicely decorated, full basement with Gas automatic furnace and Gas incinerator. Landscaped lot. $14,250. Terms.

$550. DOWN. $6,950. COZY 2 bedroom bungalow with Lake privileges to Cedar Island and Oxbow lakes. Vacant. Has 3 pc. bath, wired for stove, utility, part basement, oil furnace, large lot.

TRADE. Will accept your present home or equity as all or part Down payment on this New 3 bedroom ranch off Auburn Road. Has large lot, aluminum siding, tiled bath with Chrome fixtures, Light oak floors, nicely decorated, Large kitchen with Dishmaster, Double sink, & Birch cabinets. $12,950.

FE 3-7888—RES. FE 4-4813
CLARK REAL ESTATE
TO BUY, SELL & TRADE
1362 W. Huron. Open Eve. & Sun.
Mutliple Listing Service

DORRIS

LONG, LOW AND RAMBLING DRAYTON WOODS BEAUTY
28'4" x 65 on foundation, plus plastered 2-car garage, and a wonderful basement. This is one of the finest homes in this beautiful wooded subdivision Selling appointments: Spacious living room, one wall a massive fireplace, 3 dandy bedrooms, two baths, Japanese paneled family room, a dream kitchen with thermo oven and grill. Fireplace and recreation room in basement. Large lot with lawn like carpeting. A home we are proud to show to today's most discriminating buyer.

BEAUTIFUL BRICK
SALE OR TRADE
24x40 brick bungalow with full basement at ground level, exceptional nice recreation room, attached garage at one end. Nice carport for boat at other. Other appointments you will admire. Situated on a wonderful wooded lot 100 x 200. Sell $17,975 or consider bungalow in Pontiac in trade.

MR. EXECUTIVE
COLONIAL LAKEFRONT
32 x 34 on foundation, all rooms beautiful, spacious, and very livable. Two fireplaces, wonderful basement, gas heat, full bath and half bath. Large screened - in rear patio. Basement at ground level toward lake. Lot 115 x 300 with beautiful rock gardens, and terraced to lake. A home we are proud to have listed. $29,750.

GI SPECIALS
NO DOWN PAYMENT
Eye-appealing modern 26 x 32 bungalow with full basement, and just as neat and clean as a pin, $9,950. Wonderful 24 x 44 six-room bungalow with garage, and ½ acre lot. Storms and screens. $10,800. Large 32 x 36-five-room bungalow with expansion attic, corner lot. Auburn Heights. $10,800.

WEST SIDE HOME
$9,975 ON TERMS
26x32 bungalow with large expansion attic. Newly decorated and in A-1 condition. Full basement, oil heat. Ceramic tile bath, large screened porch. Large lot. Absolutely one of the best buys on todays market. 100 ft. from city bus.

WE TRADE
DORRIS & SON REALTORS
752 W. HURON PH. FE 4-1557
MULTIPLE LISTING SERVICE

For Sale Houses 6

KEITH G. SIEGWART
Custom Building. FE 5-0782

COLORED, 5 ROOM HOUSE, FULL basement, gas heat, quick possession. FE 5-1620.

NO
MONEY DOWN
A started home on your lot, any size. Full bsm't. Rough wiring. Your plans are ours. OR 3-7038.
RUSS McNAB ART MEYER

BARGAIN
4 houses for sale by the court Receiver. Built to sell in the $16,000 bracket. Will sell now for $14,000. $500 down. FHA terms or G.I. nothing down. 3 bedroom brick, deluxe carport. Sliding glass doors to terrace area off dining room. Solid 10 ft. concrete side drive. Gas furnace. Elizabeth Lake, M-59. Close to schools. Good place for children.

ANCHOR
LI 7-3800 or JO 4-5777

6 ROOM MODERN HOME, screened in porch. 2 rm. guest house 2 car garage. With workshop space. 1 acre fenced in. Fruit trees. Landscaped. Can be seen anytime. 777 E. Walton Blvd.

6100 EASTLAWN, CLARKSTON — Sale or lease 3 bedrm., 1½ baths; ranch home. Large lot. Immediate occupancy. Owner. GR 4-3601 or UN 1-8313.

ROCHESTER. BY OWNER. 2 YR. old brick, 3 bedrooms, carpeting, drapes, aluminum storms and screens, water softner, mahogany paneled rec. room. Terms. OL 1-0748.

4 ROOM UNFINISHED HOUSE. Will sell cheap. FE 5-2942 after 5 p.m.

BY OWNER. 3 BEDROOM RANCH, basement, wooded lot, Watkins, Pontiac Estates, 1368 Woodlow, OR 3-4186.

VACANT — 2 BEDROOM, EXC. cond. Nearly furnished. FE 4-7928

HOUSE IN CITY, $3,500. $650 DN. FE 2-9329

MOVING MUST SELL. 2 BEDRM. home Full. bsmt. Attic that can be finished easily. Furn. if wanted. Lot 52x150. Well landscaped. Oil furnace. Will sacrifice. 482 Lakeside

7 ROOM HOUSE. OIL FURNACE, screened porch, 3-car garage. Breezeway. 2 acres Call after 3. FE 2-9300.

ELIZABETH LAKE AT YOUR back door: golf at your front door. 4560 Motorway 3 bedrm. ranch. FE 5-1098.

LEAVING STATE. MODERN 3 BDrm ranch brick, 2 car garage. Fireplace. GI 4½ per cent. Lk. priv., $13,890. WEEK days after 5:30. FE 2-4713.

ROCHESTER
Cape Cod Colonial, brand new, 1850 sq. ft. 4 bedrms, plus garage and basement. $22,900. $4500 down. OL 1-8141.

NEW 2 OR 3 BEDROOM HOME, knotty pine living area, fireplace. Lot 80 x 120. Near new Rochester High School. Phone OL 2-7697.

COLORED G.I. BUY
ONLY $7,000.00. NOTHING DOWN. Payments $57.00 including taxes & insurance. Vacant and ready. Six rooms modern with large screened front porch, good neighborhood, 1 bedroom down, 2 bedrooms & bath up, Dining room, full basement, Oil fired furnace, garage, nice lot with Garden spot. All you need is Mortgage costs. Furniture optional for $300. Clark Real Estate, 1362 W. Huron, FE 3-7888, Res. FE 4-4813. Open evenings.

4975 PINE KNOB
Near Maybee Rd. & Sashabaw
ONLY $95 DN.
2 bedrooms, automatic heat, nicely decorated on about 1 acre of land. Monthly payments $60. Includes principle & interest. Greater Norwest Realty. Call collect, DI 1-1125.

HOYT

Elizabeth Lake Estates
$13,950—3 bedrooms. Large family kitchen. Full basement with finished recreation room. Garage and breezeway. Gas heat. Low taxes. Lake privileges for both boating & swimming. This house is in excellent condition. Let us show you.

Scott Lakefront
$12,900 — 2 bedrooms with unfinished upstairs. Full basement. Exposed to beach. Automatic heat. Completley redecorated brick boat house & boat. Beautiful large lot. Easy terms. Call now.

Off Baldwin
2 bedrooms. Full basement. Gas heat. Excellent condition. 2½ car garage. Located on 2 lots. Ideal for retired. Easy terms.

Cooley Lakefront
3 bedroom home located on 110 ft. of wonderful shaded beach property. Attached garage. Full basement. FA heat. Large living room. Dining room with Thermopane windows. Fireplace. Boat, motor and dock. Terms can be arranged.

HOYT REALTY
FE 2-9840 FE 2-9966
254 S. Telegraph Rd.

Income Property 7

BY OWNER. 4 FURNISHED APTS. $160 per month income. $500 down. Payments $100 per month. 354 S. Broadway. Lake Orion. MY 3-9991

HOUSE IN PONTIAC WITH 3 APTS. Tenant occupied. $6500 cash. FE 3-7438, FE 5-2343.

SPOKANE DRIVE
Brick, 2 family duplex, bargain. $22,500. $4,000 down.

AUBURN AT PADDOCK
4 family, 4 baths, 4 garages. Income $270 per month. Only $18,500. $5,000 down.

Paul M. Jones, Real Est.
832 W. Huron
FE 4-8550 FE 8-1275

WEST SIDE, 2 FAMILY, 5 ROOMS each, $16,900. FE 5-0819.

Sale Lake Property 8

3 BEDROOM BRICK HOME. PANeled dining area. Full tile bath, attached carport. 145 x 132 ft. lot. $14,900 full price. $250 down. Phone Miss Shaw, EM 3-6622. 865 Commerce Rd. Commerce, Mich. 10 a.m. to 7 p.m. Detroit phone, LI 8-7711.

5 RM. BRICK & FRAME WITH GArage on Sylvan Lk. FE 4-9339.

ALL ELECTRIC. 3 BEDROOM gray brick, full basement, water softener, built-in stove, 100 foot lot. Private beach. $14,950. Owner, EM 3-6976.

BY OWNER, MODERN 3 BEDRM. 9 acres on lake. Full basement, oil heat, stone fireplace. Large swimming pool, lge. 2-car garage & workshop. 5 miles west of Court House. $27,500. $7,950 down. FE 4-2451 or FE 2-7527.

COMMERCE LAKE, SUBURBAN Detroit homesites. Beach, boating, swimming, schools, churches, shopping at door. Lots. $795. $10 dn. $10 mo. Phone Miss Shaw, EM 3-6622. 865 Commerce Rd. Commerce, Mich. 10 a.m. to 7 p.m. Detroit phone, LI 8-7711.

CUTE 2 BEDROOM COTTAGE ON Cranberry Lake near Rochester. Cash or easy terms. E & M Realty. KEnwood 7-4503.

CASS LAKE — 3 bedroom ranch. Real sharp. Just like new. Attached garage. Swedish fireplace, carpeting in living room. Lot 80 x 190. It's on the canal close to the lake. Lovely neighborhood. Don't miss seeing this one. Price is right. $16,950. with $2950 down.

ELIZABETH LAKEFRONT. 2 large bedrooms, carpeted living room with brick fireplace. Built-in oven & range, and all birch cabinets in kitchen. Washer & dryer included. Large 1½ car garage. Come in and see the picture on this one. Full price $21,000.

PONTIAC LAKEFRONT—Here is a nice clean, older home in top shape. 3 bedrooms — All large rooms. Nice sand beach, 60 ft. on the lake & excellent view. Only $12,650 with $2650 down. It will surprise you.

GOT ONE FOR $6900. on Maceday Lake canal. Not a bad house for summer investment. So don't expect too much, but it's worth the money.

Hagstrom

REALTORS
4900 Highland Rd. (M59)
Pontiac Mich. Ph. OR 4-0358

Sale Lake Property 8

CLOSING OUT
2 new brick 3 bedroom homes, priced reduced from $36,000, from 1100 to 1300 square feet each. Priced from $27,300 to $29,900. Down payments $1,800 to $2,500. Conventional mortgages. Lots 75 x 245 feet. Waterfrontage. Access to Otter, Sylvan and Cass Lakes. Stop at 373 Cass Lk. Rd. Lincolnshire Sub.
Paul M. Jones, Real Est.
832 W. Huron
FE 4-8550 FE 8-1275

LAKE ORION
Large 9 room lakefront home with 5 bedrooms. Living room with fireplace, dining room, kitchen with breakfast nook, bath. Basement with laundry tubs, hot water heater. Gas furnace. Large lot with many fine trees. $12,500 with $2,000 dn.
C. A. WEBSTER, REALTOR
Oxford, OA 8-3122, Orion, MY 2-2291

LAKEFRONT COTTAGES FOR sale. Ph. FE 2-9654.

SYLVAN

LAKEFRONT, 3 bedroom home, recently decorated. Full basement oil heat. Beautiful sandy beach. And, only $13,750, terms.

CASS

LAKE . . . one acre site, in beautiful secluded Dow Ridge. Landscaped to perfection, under ground sprinklers fed from the lake. Four bedroom home. Oak floors, plastered walls. Three full baths. Kitchen has all utilities built in. The beach is perfect — gradual slope for the ultimate in safety. SHOWN BY APPOINTMENT!

WATKINS

LAKE FRONT — excellent beach. Six room frame bungalow with 7x25 glassed front porch. All furniture on premises included. Also boat house. Only $12,500 with $2,500 down.

Humphries

83 N. Telegraph Open Eves.
FE 2-9236
MULTIPLE LISTING SERVICE

Wolverine Lake Front
Ideal year around 4 bedrm. home within daily driving range of Detroit, Pontiac, Plymouth & Northville. If you can put $2,000 down, make $160 mo. payts. & enjoy swimming, boating, fishing & etc. Call MA 4-1284.

YEAR AROUND HOME OVERlooking Walters Lake. 3 bedrooms, attached garage, fireplace, large front porch. 5195 Bucaloe off Clarkston Road. Call SL 4-3423, price $11,900.
Open Sundays 11 to 4 p.m. Full

Sale Resort Property 9

BUSINESS FRONTAGE & LAKE cottage at Caseville, Mich. Inquire Joe Guster's Hardware, Caseville. About Manausa's Cottage.

CROOKED LAKE, ALCONA CO. Beautiful 2-level log cabin, with cut stone fireplace on each floor, full bath, recreation rm., garage. Best of furniture throughout. 90 ft. frontage on lake, sandy beach. $10,500, terms.
Frame Cottage, same lake 24'x 30', 4 bedrms., screened porch. Furnished. Good well. On back lot, 100' x 100', free access to lake, which is about 75', excellent view of water, $4500 cash. Clayton D. Graham, Realtor, Mio, Michigan.

COTTAGE—ST. H

Help Wanted Male 19

CALL MONDAY 3-9
To find out if you can qualify for a PART TIME job that would enable you to earn $50 per week and still retain your regular job. Phone OR 3-0922, Mr. Taylor.

CAB DRIVERS 25 OR OLDER. FE 2-0205

CARPENTER, CREW. ROUGH-IN. Builder. OR 3-2462 after 5 p.m.

CABINET MAKER, FOR ANTIQUE shop. Manufacturers of reproduction furniture. Also repair work. Only finish carpenter need apply. Opportunity for future partnership. Devon Crafts, 1135 W. Long Lk. Rd. Bloomfield Hills. MI 4-2476.

EX-SERVICE MEN
19 to 26
If you have been recently discharged from the service and desire a permanent position with a national company we will be glad to arrange a personal interview; men accepted must be satisfied with possible earnings $85 week to start. Call Mr. Carson. FE 8-8103.

GOLD SEAL MANUFACTURING Company has opening for salesman with car to call on factories, garages, trucking companies and farmers. Year round job. Can make up to $200 per week or better from start. A liberal drawing account and training if you qualify. For information contact Herb Sheffer, Edgewater Beach Motor Lodge (U.S. Route 10 — 3 miles north of Pontiac) 3664 Dixie Highway, Drayton Plains, Michigan, from 7 to 9 p.m. July 20th and 21st.

HOT-SHOT CANVASSER WANTED. Paid each day an unlimited earnings. I have 3 men averaging $35 a day. Call me personally at FE 2-0319. Ask for Mr. McGinty.

HEATING MEN
I have the qualified leads, if you have the guts, it takes to do a legitimate days work. My weekly check stubs will bear me out. No suspects, all prospects. I don't hire salesmen, I buy them. Good men have to be bought. Lets get together now. Why limit your income & future, just because the boss buys your lunch. My men eat much better & probably more often. Call me personally if you want proof of the pudding. Ask for Mr. Gold. FE 2-8319.

I HAVE AN OPENING FOR 2 NEAT appearing men. No age limit. This is an opportunity to connect with a nationwide company. Experience helpful, but not necessary. We have a complete training program. If you have a desire to better yourself, then see me at 78 N. Paddock; between 8:30 & 9:30 a.m. any day except Sunday. All applications will be considered. Ask for Mr. Cote.

IMPORTED CAR SALESMEN, full time, liberal commission. Walled Lake area. MArket 4-1331.

LICENSED
REAL ESTATE SALESMAN
Requirements are: A good car; neatly dressed; a desire to make money, and you must be dependable.
LAWRENCE W. GAYLORD
136 E. Pike St., Pontiac.

MARRIED MAN WITH CAR 23 to 40, high school grad. Willing to work, 48 hrs a week, with $125 guarantee to start. Est. Fuller Brush Route. FE 2-2318.

MULTILITH OPERATOR, APPLY in person 3444 Highland Rd.

MEN FOR HEATING WORK. Some experience desired. 3101 Orchard Lake Rd. FE 2-0279.

Machinist Foreman
Wanted to supervise and improve precision machining small parts medium size plant. Technical education, machining experience and personal drive essential. Give details also salary requirements. Box 25, Pontiac Press.

MECHANIC
Experienced on Chrysler, Plymouth and Imperial cars. Lots of work. Start immediately. See Sam Rotunda or Jim Bowden.
R & R MOTORS
FE 4-3528 Pontiac, Michigan
724 Oakland Avenue

MAN 30 YEARS OR OLDER, FOR heavy, dirty, labor job. Steady work, high school education required. Mechanical ability desirable. Apply 10 to 11 mornings only. 217 Central near Saginaw.

OPPORTUNITY PLUS — MARRIED man 21-43 car, phone, to train as unit mgr. for large National Sales Organization. $432 a month plus expenses guaranteed to start. Write Box 62, Pontiac Press.

PART TIME
Four well dressed men. $15 per evening. Car necessary. FE 5-2743. Call 7-10 p.m.

PROCESS ENGINEER
Experienced in writing manufacturing procedures small precision aircraft parts. Cost estimating experience desirable. Written replies should contain salary requirements.
M. C. MFG. CO.
118 Indianwood Rd. Lk. Orion, Mich.

PART TIME
If you are free 3 p.m.-9 p.m., neat appearing and have a car, you may be able to qualify for a job that will enable you to earn $50 per week and still retain your regular job. For information call Mr. Taylor, OR 3-0922.

ROUTE SALESMAN
To manage an established home service, grocery and general merchandise business in the Pontiac area. Salary plus commission & bonus with no layoffs. 5 day route week. Truck and merchandise furnished with all operating expenses paid. Permanent full time position with opportunity for advancement. Vacation pay, hospital insurance and a retirement plan for your future. Write immediately for local interview appointment giving age experience, marital status and phone number. ALL replies are confidential.
JEWEL TEA CO.
1336 N. Woodward
Royal Oak, Mich.

USED CAR PORTER. WE HAVE good pay and fringe benefits to offer a neat, dependable used car porter. We prefer experienced but will consider any willing individual. See Paul in person at BOB DUSSEAU, INC., 33015 GRAND RIVER, Farmington. GR 4-3170.

SALESMAN, WE WILL TEACH you, show you, and help you, to average $250 per week, year round. 1700 S. Telegraph 10 to 5.

SALESMAN WANTED
For modernization sales. Will train good worker. D & M Building Service. FE 2-7004 or FE 2-8245.

TURRET LATHE
Operator for close tolerance work on aluminum & stainless steel. Paid holidays & vacations.
M. C. MFG. CO.
118 Indianwood Rd., Lake Orion

TWO MEN WITH SOME EXPERIence in automobile repairs. Must have or be able to procure hand tools. Steady employment for men willing to learn. Also one man for body shop repairs. Must have general knowledge of body work. Will train same to be top man. Jerome Motor Sale, 280 S. Saginaw, Max Warren.

WANTED: A-1 MECHANIC. PREFER middleaged, with good character. Must be honest. Guaranteed wages for the right party; plus 60 per cent commission. Must have tools. 772 Baldwin Ave. Andy Csiki's Garage.

WOOL PRESSER EXPERIENCED, steady. Apply Walker's Cleaners, Lake Orion.

WANTED SINGLE MAN BY THE month for farm work. Phone Oakland 8-3847.

YOUNG MAN WITH DRIVERS LIcense to drive jeep and install equipment in new home. Devon Crafts, 1135 W. Long Lk. Rd. Bloomfield Hills. MI 4-2476.

Help Wanted Female 20

A-1 WOMAN TO HELP WITH housekeeping. New home. Modern equipment. No children. Top pay. Exp. & ref. required. Must have own trans. Reply Pontiac Press Box 81.

AVON CALLING WITH AN EXcellent earning opportunity for mature women who need to earn a steady income. Phone today FE 4-4508 or write Drayton Plains P. O. Box 536.

CLEANING WOMAN, OWN TRANSportation. Thursday or Friday. MI 4-9085.

EXPERIENCED WAITRESS, APply 43 Auburn, 8-10 a.m.

EXP. SHOE CLERK FOR PART time. Call Market 4-1202.

EXPERIENCED SHORT ORDER cook, nites. Also waitress for day shift. No phone calls. Apply Harrisons Grill Room, 1300 N. Perry.

FREE $29.95, 50 PIECE FLAT stainless ware. For details, FE 2-3052.

FULL TIME KITCHEN HELP FOR evening work. 5171 Dixie Hwy. Drayton Plains. Apply eves.

GRILL GIRLS. EXPERIENCED. Steady. Apply in person Frost Top Drive In, 3118 W. Huron.

GEORGE'S TOYS INC. NEEDS good toy demonstrators. Share our excellent reputation. Top quality toys. Enjoy advantages of catalog. No collecting. No delivery We train you. Car and phone necessary. For interview call OR 3-6794.

HOUSEWORK 3 ADULTS. NO cooking. Live in. MA 6-6814.

LADIES
Year around work, 4 hours day. Telephone canvass from our office. Salary plus commission. Call FE 4-0571 9:30 to 5 p.m.

MIDDLEAGED WOMAN FOR BABYsitting & light housework. Own transportation. FE 5-8198.

MIDDLEAGED WOMEN TO KEEP house for widow & 3 children. Ref. OR 3-8884 after 6.

Real Estate Saleslady
Full or part time for fast moving new house project. FE 3-9022.

RECEPTIONIST FOR PHYSICIAN office, hours 9 to 6, please send age, marital status, qualifications, write Pontiac Press, Box 97.

SALES LADIES
Permanent positions with above average salary and commission. Do not apply unless with a recent ready to wear experience. Jane Lee Store. 41 N. Saginaw.

SECRETARY, EXPERIENCED, good dictation, and typing speed, familiar with office routine. Age 21 to 40. Apply personnel dept. General Motors Proving grounds, Milford Mich. Monday thru Friday. 8 a.m. to 3 p.m.

TOY DEMONSTRATOR
Openings now for ambitious people to sell nationally advertised toys, gifts, & gadgets on party plans. Tremendous earnings. No experience. FE 5-8395. MA 4-3230. UL 2-3982.

TED'S HAS OPENING FOR CAR waitress on nite shift. Must be 18 or over. Apply in person only.
TED'S
2515 Woodward Ave.

TAKING APPLICATIONS FOR gift and toy demonstrators now — $35 for 3 evenings' work. Call for appointment between 3 and 6. FE 8-1558.

WOMAN TO CARE FOR 3 CHILdren & do housework. 6 days wk. Must like children. Write Pontiac Press Box 117 stating qualifications.

WAITRESS FOR NIGHTS. FRANKS Pizzeria Rest. 528 N. Pontiac Trail Walled Lake. MArket 4-2961.

WHITE LADY FOR GENERAL housework with some nursing experience, to care for elderly lady by the week. Reference required. Write Pontiac Press Box 98 and state approximate wage desired.

WOMAN FOR GENERAL HOUSEwork and cooking at cottage during August. Would consider mother & daughter if daughter over 18. Write Pontiac Press Box 88 to arrange for interview giving character references.

WOMEN WITH TRANS. FOR BAbysitting & nursing. Oakland Nursing Service. Call OR 3-4245.

WOMEN 18 OR OVER, TO WORK in laundry dept. No exp. necessary. Pontiac Laundry, 540 S. Telegraph.

WOMAN OVER 21 TO CARE FOR children and light housekeeping. Live in. Call after 5:30. FE 8-9598.

YOUNG FAMILY WANTS PERMAnent live in maid. Must have affection for children and stay weekends. $30. MA 6-2093.

Help Wanted 21

CAN PROVIDE ATTRACTIVE house for exp. couple to work days in modern home. Must have own trans. Ref. No children. Top pay. Reply Pontiac Press Box 82.

ESTABLISHED WATKINS ROUTE available. Full or part time. Average $2.50 per hr. 150 N. Perry. 8:30 to 11:30 a.m.

FULL & PART TIME MEN & women to sell. Will train. Salary & commission. 4315 Walton Blvd. between 2 & 5.

NEEDED: TWO AGGRESSIVE sales peple. For personal interview call FE 5-4955 or UL 2-3782.

OPPORTUNITIES UNLIMITED, $50 investment required. Call FE 8-2926 or FE 4-4215.

Opportunity Is Knocking
If you honestly seek financial security now, plus retirement in 2 years, Call FE 4-0738 for interview.

REAL ESTATE SALESMEN AND saleslades. Due to expansion, we need help in our Pontiac office. Experience preferred, but will train. Fine opportunity with this old established firm.
CRAWFORD AGENCY
609 E. Flint MY 3-1143, FE 8-2306

REAL ESTATE SALESMEN. OPENing for 2 men or women, full time preferred. Top Commission. Plenty of floor time. ASK FOR MR. WIDEMAN. SMITH-WIDEMAN REALTY, FE 4-4526.

REAL ESTATE SALESMEN OR saleslades to work full time. Plenty of floor time & leads. Member Multiple Listing. Call FE 5-9471 between 10 a.m. & noon for appointment. Ivan W. Schram, Realtor

RASPBERRY PICKERS, MONDAY Wednesday and Friday. Picking at Johnston's Northwest Corner of Seymour Lk. on Sashabaw.

SALESMAN OR SALESWOMAN. Experienced or will train if otherwise qualified. Ask for Ted McCullough Sr. FE 5-3030, Arro Realty.

Employment Agencies 22

MIDWEST Employment
406 Pontiac State Bank Bldg.
FE 5-9227

Instruction 23

PRIVATE MATH TUTORING. FE 4-5614.

U.S. CIVIL SERVICE TESTS! MEN —Women, 18-55. Start high as $95 week. Preparatory training until appointed. Thousands of jobs open. Experience usually unnecessary. Free information on jobs, salaries, requirements, write today! Lincoln Service, Pekin 70, Illinois

FLY $5.00 PER HOUR. LANDO-Lakes Flying Club, OR 3-1581.

Work Wanted Male 24

A-1 ALL TYPES CARPENTRY. Free Estimates FE 2-4855

A-1 PAINTING AND WALL PApering FE 2-4721.

A-1 PAINTER INTERIOR AND exterior. Reas. FE 4-6462.

A-1 CARPENTER WORK. NEW and repair FE 4-4210.

A-1 PAINTING INTERIOR & EXterior Free estimate. Reas. OR 3-3752 or OR 3-8117.

AVAILABLE NOW. CARPENTER and cabinet work. New and repair D. H. Murdock. FE 2-7861.

BOY 17 WOULD LIKE JOB WORKing around horses at a riding stable. FE 2-6369.

BOOKKEEPING ALL TAXES EMpire 3-3416

CARPENTER WORK. NEW AND alterations. Panelling & general home repair. FE 4-4954.

CABINET MAKER AND CARPENter Kitchen specialty. FE 4-5000.

CARPENTER WORK OF ANY kind. Reasonable. Call after 6 p.m. FE 8-9439.

LAWN WORK OR ODD JOBS, $1.25 hr. Exp. and Ref. FE 2-2870.

Work Wanted Female 25

1 DAY IRONING, $3 BUSHEL, ref. FE 5-1471.

2 WOMEN WANT WALL WASHing and house cleaning. FE 3-7581.

A-1 IRONINGS. PICKUP AND DElivery $3.00 bushel. FE 5-0645.

BABY SITING & IRONINGS. URgently needed. 4032 Mill Lake Rd. Lake Orion.

COLORED GIRL DESIRES LAUNdry or stock work. Exp. FE 2-3765.

COLLEGE GIRL WANTS NIGHT office work or home typing. FE 4-7924 after 5 p.m.

EXP. LAUNDRESS WISHES LAUNdry work by day. FE 5-5318.

EXEC SECY AVAIL. AUG. 3RD. Wide background. Mfg., newspaper. Reply Pontiac Press Box 111.

EXPERIENCED LADY WITH REFerences desires day work. FE 5-9357.

EXPERIENCED GIRL WOULD like work 5 days k. $35. & trans. References if required, FE 5-0089.

GIRL DESIRES BABYSITTING OR light housework. Call FE 5-2681.

GIRL WOULD LIKE BABYSITting or light housekeeping by day or week. Ref. FE 8-9544.

HIGH SCHOOL GRADUATE would like baby sitting or light housework. Ref. FE 5-4800.

IRONINGS WTD.
FE 2-8457

IRONINGS
FE 5-6762

IRONINGS WTD. FAST SERVICE. OR 3-5953.

IRONINGS, $3 BUSHEL. OR 3-9409

MIMEOGRAPHING, TYPING, SECretarial service. EM 3-2842.

MIDDLEAGED LADY WANTS housework in motherless home. EM 3-6340.

NEAT GIRL WANTS WORK OF any kind. FE 4-6938.

— NURSES AVAILABLE —
Auburn Avenue Nurses Exchange Day & Night-Licensed & Bonded FE 2-5492

PRACTICAL NURSE, 56, EXPERience in infant care or elderly folks. Good references, full or part time. Call after 12 noon, OR 3-8270.

RESPONSIBLE PERSON FOR housekeeping for couple or babysitting. References. FE 8-4394.

WASHINGS AND IRONINGS. PICKup and deliver. OR 3-8415.

WOMAN WISHES BABYSITTING, Saturdays and Sundays, also any evening. FE 4-9685.

WASHINGS AND IRONINGS. PICKup and delivery. OR 3-0575.

WASHINGS AND IRONINGS, PICK up and deliver. FE 4-3135.

WASHING & IRONINGS. DRAYton & Waterford Area. Pick up & del. OR 3-0324.

WASHING AND IRONINGS. PICK up and del. Ph. FE 5-4657.

Building Service 26

AAA CEMENT CONST.
Sidewalk & Driveway
Licensed and bonded. FREE estimates. FE 4-3371 or FE 5-0833.

A-1 CEMENT PATIOS, GARAGE floors, chimneys, brick and block, all repair work. FE 5-1958.

A-1 BLOCK BRICK AND CEMENT work. Residential and commercial. Also under house basements. We are well equipped. Call MY. 3-1128. John W. Caples. Guaranteed work.

A-1 BASEMENTS PUT UNDER homes, Houseraising & under pinning. Also brick work. FE 8-8944.

A-1 BRICK AND CEMENT WORK. We specialize in porches, chimney. All work guaranteed. Call any time. FE 5-2684.

A-1 CEMENT AND BLOCK WORK. Also repairs. OR 3-0464.

A-1 MODERNIZING
Custom Cabinets & Garages
Free Est's. FE 3-7204 — UL 2-3479

A-1 SAND & FINISH. FE 5-3722. Pontiac Hardwood Floor Service.

A-1 BRICK BLOCK AND CEMENT work Also fireplace. OR 3-9402.

ALL KINDS OF CEMENT WORK, reasonable, Jenson. FE 2-2340.

A-1 COMPLETE BUILDING SERVice Quality work, Licensed. BOWKER CONSTRUCTION CO. MA 4-2253 or OA 8-3272

A & B TRENCHING
Footing & field tile. 20 cents ft. FE 5-9961.

AS A GROUP OF BUILDERS WE offer low prices through volume purchases on custom "Quality Built" homes — 800 plans. We'll secure mortgage. No obligation.
Builders Exchange
FE 3-7210 or UL 2-3464

BULLDOZING & TRUCKING
DON TURNER FE 5-2853

BREAKWATERS AND CEMENT work of all kinds, free estimates FE 8-3785.

BRICK, BLOCK OR STONE WORK. New or repairs. FE 2-0630.

BRICK, BLOCK, STONE & CEment work Residential & Commercial. Bill. EM 3-3168.

BLDG. REPAIR, PLASTERING Brick, Block, Cement work. FE 4-2290.

BULLDOZING — EXCAVATING — Lake Dredging — Trucking — Septic Tanks — Drain Fields installed. Free Estimates. OR 3-6932.

BASEMENTS WATERPROOFED Work guaranteed. Free Estimates. FE 4-0777

BLOCK, BRICK, CEMENT WORK, and fireplaces. MA 5-0378.

CEMENT IS OUR SPECIALTY. Floors basements. EM 3-4879.

CUSTOM HOMES BY LICENSED builder Free estimates. UL 2-5175.

CERAMIC TILE
FREE ESTIMATES TERMS.
Advance Floor Co. OR 3-8701

CEMENT WORK
Walks — Drives — Floors — Licensed — Bonded. UL 2-2762.

CEMENT WORK OF ALL KINDS, Residential & comm'l. Licensed, bonded & insured. Raymond W. Commins OL 1-0772.

CARPENTER WORK, NEW & REpair, small jobs & Specialty. FE 5-2841 or FE 5-2017.

CEMENT & BLOCK
WORK. FE 5-0782

CEMENT WORK, NOTHING TOO large or small 20 years experience free estimate. Special price. OR 3-6172.

DRY WALL TAPING AND FINISHing. Free estimates. FE 8-6781.

ELECTRICAL CONTRACTOR. Construction and maintenance. Ed Connop Electric. UP 2-3902.

ELECTRICAL SERV.—FREE EST. Partney Electric FE 5-5439

EXCAVATING — TRENCHING BULLDOZING — EM 3-0681

FREE—KITCHEN PLANNING CALL FE 5-8431
Headquarters for: Complete kitchens, built-ins, counter tops, sinks, dishwasher, disposals, R. B. Munro Elec. Co., 1060 W. Huron.

FREE ESTIMATES ON WIRING for water heaters, ranges and dryers FE 5-8431. R. B. Munro Electric Co., 1060 W. Huron.

GARAGES $595
14x22 Complete. FE 5-9122

HOUSE MOVING, FULLY equipped. FE 4-8450. L. A. Young.

HOME, GARAGE, CABINS, ADDItions. Licensed builder. FHA—Terms. FE 4-6909.
LICENSED BUILDER.
FE 2-4855

LIGHT CARPENTER. MASON & roofing work. OA 8-2918.

PLASTERING & REPAIR. REAS. Pat Lee. FE 2-7922.

R. G. SNYDER FLOOR LAYING, sanding and finishing. Phone FE 5-0592.

ROOF REPAIRS
EAVESTROUGHING FE 4-0444

TRENCHING. EXCAVATING FOR septic tanks. Field tile footings. Ditches and boat well. UL 2-5404.

Business Services 28

ACME
ASPHALT PAVING
Written guarantee. Free estimates — Licensed & bonded. FE 5-1917.

ALL MAKES OF FOUNTAIN PENS repaired by factory trained man at our office General Printing & Office Supply Co. 17 W. Lawrence St. Phone FE 3-0135.

B. & W.
Cement Contractors
OR 3-3263 OR 3-6291

BLOOMFIELD WALL CLEANERS. Wall and windows. Reasonable. FE 2-1631.

ELECTRIC MOTOR SERVICE REpairing and rewinding 218 E Pike. Ph. FE 4-3981.

ELECTRICAL WORK, ALL KINDS, free estimates. Oakridge Electric. OR 3-0969.

Custom Asphalt Paving
Excavating, Grading. My 3-5821, Lake Orion.

FURNACES CLEANED AND service C. L. Nelson. FE 5-1788

FISCHER'S LAKE SERVICE Weeds and mud removed from lake. Free estimates. OR 3-6126.

LAWNMOWERS SHARPENED & REPAIRED
Outboard Mtrs — Parts & Service
Air cooled engines repaired
Authorized Service for Briggs-Stratton & Clinton Engines.
JOE'S MOWER & MTR SERVICE
980 Cass Lake Rd. FE 4-7921

MILLER'S FLOOR SERVICE, LAYing, sanding & finishing. Terms. FE 4-5450

NEW WAY ASPHALT
ALL WORK GUARANTEED. Licensed and Bonded. Free Estimates. FE 4-7960.

Business Services 28

PLASTERING — NEW OR REPAIR Work guaranteed. FE 5-0394.

SAWS MACHINE FILED
Manley Leach 10 Bagley St.

WE CARRY PARTS FOR ALL auto and wringer washers. Wholesale and retail
APPLIANCE SERVICE
ROY'S, 96 Oakland FE 2-4021

Dressmak'g & Tailor'g 30

DRESSMAKING TAILORING Alterations. Mrs. Bodell, FE 4-9053.

DRESSMAKING TAILORING, Alterations, drapes & Formals done in my home. Call FE 8-8455.

Garden Plowing 31

PLOWING, GRADING, DISCING & mowing. 775 Scott Lake Rd. FE 4-4228 or OR 3-0165.

VACANT LOT MOWING. REASONable. FE 4-8543.

WARNER'S ROTO-TILLING AND vacant lot mowing. FE 4-8946.

Laundry Service 34

COMPLETE FAMILY LAUNDRY Service — Shirt service. Pontiac Laundry, 540 S. Telegraph. FE 2-8101.

Landscaping 35

A-1 ACE TREE SERVICE Removal and trimming. Get our bid. FE 2-7188 or FE 8-9735.

A-1 MARION AND KY. BLUE SOD. Deliveries made or you pick up. 2601 Crooks Rd. UL 2-4643.

ALL KINDS OF LAWN WORK, FINish grading, top soil. FE 2-0603.

BULL DOZING TOP SOIL, FILL dirt and gravel. Phone EM 3-2294

COMPLETE LANDSCAPING, tree removal and trimming, 775 Scott Lk. Rd., FE 4-4228 or OR 3-0165.

LANDSCAPING, PATIOS & MAINtenance. MI 6-5662.

LAWN BUILDING AND RPAIR. Complete lawn service. Lawn cutting and maintenance. MI 6-4109.

LAWN SERVICE, MOWING, LANDscaping & sodding. All kinds of lawn service. MA 5-9602 or FE 2-3891.

LANDSCAPING, SODDING, AND seeding. Free estimates. FE 2-5463

LAWNS SEEDED & SODDED. Tractor grading, patio stone, field stone, top soil, fill dirt, peat humus & gravel. For free estimate, call Pleasant Landscaping, FE 2-6620. or FE 2-1476.

Moving & Trucking 36

1-A Reduced Rates
Local or long distance moving
SMITH MOVING CO. FE 4-4864.

A-1 MOVING SERVICE
Reasonable Rates FE 5-3458

ASHES AND TRASH HAULED. Light and heavy trucking. FE 2-2448.

HAULING & RUBBISH. NAME your price. Any time FE 8-0095.
LIGHT HAULING
FE 4-0031

LIGHT HAULING AND MOVING of any kind, real cheap. FE 8-2494.

LIGHT HAULING. REASONABLE rates. FE 8-1124.

LIGHT AND HEAVY TRUCKING. Rubbish, fill dirt, top soil, sand, gravel and front end loading FE 2-0603.

HAULING AND RUBBISH. $2 A load, any time FE 4-0264.

Trucks to Rent
TRUCKS TRACTORS
AND EQUIPMENT
½-Ton Pickups 1½-Ton Stakes
Dump trucks Semi-Trailers
Pontiac Farm and Industrial Tractor Co.
825 S. WOODWARD
FE 4-0461 FE 4-1442
Open Daily Including Sunday

O'DELL CARTAGE
Local and long distance moving. Phone FE 5-6806

UNWANTED ARTICLES PICKED up free of charge. FE 5-4638.

Painting & Decorating 37

1ST CLASS PAINTING AND DECorating. Cash or terms. UL 2-2940.

1ST CLASS DECORATING. PAINTing and wall papering. FE 4-0255.

1ST CLASS INT.-EXT. PAINTING. Reas. Don Beck. OL 1-3141.

A LADY INTERIOR DECORATOR. Papering. FE 8-0343.

A-1 PAINTING. INT. & EXT. REAS. FE 4-5206 or OR 3-4915.

A-1 PAINTING & DECORATING. Paper removed. FE 4-6918.

A-1 PAINTING. INTERIOR, EXterior. 10 per cent disc. for cash. Guaranteed. Free est. FE 4-9205.

AAA PAINTING & DECORATING. 20 years experience. Reasonable. Free estimates. Phone UL 2-1398.

PAINTING. INT. & EXT. PAPER hanging. Mason Thompson. FE 4-8364.

PAINTING, DECORATING AND general furniture refinishing. FE 4-9809 or FE 5-2854.

PAINTING — PAPERING
Wall Washing — Paper Removal
GUARANTEED FE 2-2312

Television Service 38

DAY OR NIGHT TV SERVICE FE 5-1296 or FE 5-8390
M. P. STRAKA

JENSEN'S TV SERVICE, AFTERnoon & evening. Call FE 2-0495.

Upholstering 40

EAKLE'S CUSTOM UPHOLSTERing. 8174 Cooley Lake Rd. EM 3-2641.

AL'S UPHOLSTERING
FE 4-8797

THOMAS UPHOLSTERING
197 NORTH PERRY ST.
FE 5-8888

Lost & Found 41

$50 REWARD. CHARTREUSE parakeet. Lost vic. 1711 East Lake Dr. Walled Lk. Answers to name "Pug." MA 4-4609.

LOST: FEMALE BEAGLE, COLor black blanket with brown face and head. Vic. of Clarkston Depot. MA 5-6696.

LOST: RAINBOW PARAKEET, Commerce Rd., near Mapledale. Please call EM 3-3446.

LOST: COCKATIEL, GREY, RED cheeks, 167 Highland St. Winter Subdivision. Lake Orion. MY 3-1114. Reward.

LOST: BLACK GERMAN SHEPherd with tan paws. Name "Blackie" Vic. Cass Lk. Sub. Blind woman's pet. FE 5-7503.

LOST—SMALL BLACK & WHITE dog. Also small beagle. Rochester — OL 6-2287.

STEVEN O. ADAMS LOST A BILLfold containing all valuable papers and $81 Would party who found it, please return papers. 1540 Alma.

Notices & Personals 43

AA PRIVATE DETECTIVES Don't worry. Know the facts. Confidential consultation. FE 5-5201.

ANY GIRL OR WOMAN NEEDing a friendly advisor, phone FE 2-5122 after 5 p.m.; or if no answer FE 2-0469. Confidential.

AEROTREDS
KNAPP SHOES
Fred Herman OR 3-1592

COLD WAVE SPECIAL. $6.50. Open Tues Thurs., Fri. evenings. Dorothy's, FE 2-1344.

CHARLES CHESTER
AIR CUSHIONED SHOES
E. H. MILLER OR 3-4942

DAINTY MAID SUPPLIES — 739 Menominee Mrs. Wallace. FE 5-7805

EVERYTHING FOR THE "BETTER" WEDDING
Invitations-Personalized Napkins
Wedding Books—Guest Books
BACKENSTOSE FE 2-1414
19 E. LAWRENCE

LOSE WEIGHT SAFELY AND economically with newly released Dex-A-Diet tablets. 98 cents at SIMMS

IN DEBT?
If you are having trouble meeting your payments, see us today.
MICHIGAN CREDIT COUNSELORS, INC. Room 116, Pontiac State Bank Bldg. FE 8-0456.

IF YOU THOUGHT I WAS DESperate last month, I am twice as desperate this month. I must sell 25 new Ford's this week, to heck with Profit. Shop and bring your best deal to me and I will beat it. I can also help you with a down payment on a new Ford, on a good used car. See me at Cy Owens or call Ernie Felice, FE 5-4101, OR 3-9674.

Business Services 28

ACME
ASPHALT PAVING
Written guarantee. Free estimates — Licensed & bonded. FE 5-1917.

ALL MAKES OF FOUNTAIN PENS repaired by factory trained man at our office General Printing & Office Supply Co. 17 W. Lawrence St. Phone FE 3-0135.

B. & W.
Cement Contractors
OR 3-3263 OR 3-6291

BLOOMFIELD WALL CLEANERS. Wall and windows. Reasonable. FE 2-1631.

ELECTRIC MOTOR SERVICE REpairing and rewinding 218 E Pike. Ph. FE 4-3981.

ELECTRICAL WORK, ALL KINDS, free estimates. Oakridge Electric. OR 3-0969.

Custom Asphalt Paving
Excavating, Grading. My 3-5821, Lake Orion.

FURNACES CLEANED AND service C. L. Nelson. FE 5-1788

FISCHER'S LAKE SERVICE Weeds and mud removed from lake. Free estimates. OR 3-6126.

LAWNMOWERS SHARPENED & REPAIRED
Outboard Mtrs — Parts & Service
Air cooled engines repaired
Authorized Service for Briggs-Stratton & Clinton Engines.
JOE'S MOWER & MTR SERVICE
980 Cass Lake Rd. FE 4-7921

MILLER'S FLOOR SERVICE, LAYing, sanding & finishing. Terms. FE 4-5450

NEW WAY ASPHALT
ALL WORK GUARANTEED. Licensed and Bonded. Free Estimates. FE 4-7960.

Notices & Personals 43

NEW FROM OUR N.Y. CORSEtiere show. Special bras, small bust, amputees, & reg. & 32-46 D cups. Reg. bra prices. Girdles & Corselets. Dresses 5-52, 12½ to 26½. Proceeds Psy. Aid Fund, State Hospital. FE 5-7373.

ON AND AFTER THIS DATE, JULY 21, 1959 I will not be responsible for any debts contracted by any other than myself. Wilhelmenia Gray, 8325 Eaton Rd., Davisburg, Mich.

VILLAGE HALL AVAILABLE FOR PARTIES, RECEPTIONS, ETC. 3261 ORCHARD LK. RD. FE 4-7065

WE RENT DISHES, SILVERWARE, punch bowls. FE 4-5895.

Wtd. Children to Board 44

BABYSITTING, LOVING CARE, day or night. FE 2-1730.

Wtd. Household Goods 45

$$$ TOP DOLLAR $$$
FOR
ONE PIECE OR A HOUSEFUL
— Before You Sell —
"GIVE US A TRY"
Sun Sales MA 5-1341

CASH FOR USED TV'S. FURNITure and misc. FE 2-0367.

CASH FOR FURNITURE AND APpliances Odd pieces or household. Prompt courteous service. FE 4-7881

CASH FOR SMALL RADIOS. Working or not. FE 5-8755.

FURNITURE NEEDED
Entire home or odd lots. Get the top dollar Will buy outright or sell it for you. B&B Community Sale. Phone OR 3-2717.

WANTED TO BUY: ALL TYPES of furniture. Ph. FE 2-5523.

WILL LIQUIDATE YOUR HOUSEhold goods either by private sale or public auction. Appraisals. L. E. Smart Sale Farm, Rochester Michigan. CL 1-5631.

Wanted Miscellaneous 46

HAVE YOU A TYPEWRITER, ADding maching, or piece of office furniture or equipment not in use? We will buy these items. OR 3-9767.

WANTED A SIX OR EIGHT CAN milk cooler. Phone MYrtle 3-5404 after 6 p.m.

Wanted to Rent 48

COUPLE, NO CHILDREN, WOULD like 5 rm. modern home. No apartments. By August 12. Must be in desirable neighborhood. & clean. Excellent references. Ph. FE 8-3067.

Share Living Quarters 49

LADY WILL SHARE 4 BEDROOM home with 1 or 2 ladies. FE 5-8716 — Eves.

MATURE WOMAN TO SHARE MY apt. FE 3-7434, 82 N. Anderson, Afternoons.

Wtd. Transportation 50

RIDE DESIRED—DETROIT, BY 6 a.m. from Woodward 14 Mile. LI 9-3624.

Wtd. Contracts, Mtgs. 51

ABILITY
To sell your land contract at the lowest possible discount — is a service Ted McCullough has given for many years. Also cash for your equities. Mortgages available.
CASH BUYERS WAITING
No obligation. Call any hour. FE 4-3844 or FE 5-9975.
ARRO REALTY

$ TOP $
WE BUY, LIST AND SELL CONTRACTS, of any size, located anywhere in Michigan.
WE COVER THE STATE, TRY US.
STATEWIDE REAL ESTATE
1717 S. Telegraph FE 4-0521

ABSOLUTELY THE FASTEST ACtion on your land contract. Cash buyers waiting. Call Realtor Partridge, FE 4-3581. 1050 W. Huron.

CASH FOR LAND CONTRACTS. J. J. VanWelt, 4540 Dixie Hwy. OR 3-1355

LAND CONTRACTS. TO BUY OR to sell. Earl Garrels, EM 3-2511 or EM 3-4086.

IMMEDIATE ACTION
On any good land contract. New or seasoned. Your cash upon satisfactory inspection of property and title. Ask for Ken Templeton.
K. L. Templeton, Realtor
2339 Orchard Lake Rd. FE 4-4563

QUICK ACTION ON LAND CONTRACTS. Clark Real Estate. FE 3-7888, Res. FE 4-4813. Ask for Mr. Clark.

Wanted Real Estate 52

100
salesmen to serve you. For qualified appraisal, and fast, reliable action.
CALL
Humphries
83 N. Telegraph Open Eves.
FE 2-9236
MULTIPLE LISTING SERVICE

CASH MONEY
For homes, contracts & vacant acreage. Or we will show you how to get cash.
RILEY REAL ESTATE
509 Elizabeth Lk. Rd. FE 4-1157
FE 4-4821

GI AND FHA
CASH FOR YOUR HOME
Yes, we can sell your home for cash with very small down payment. Call us for further information. Do not feel obligated. We will appraise your property and tell you the cash you can receive net to you.
WE TRADE WE BUILD
DORRIS & SON, REALTORS
752 W. Huron FE 4-1557

CASH
48 HOURS
HOME — EQUITY
WRIGHT-VALUET
FE 5-0693 FE 5-9441

REACH CASH CUSTOMERS through Classified Ads. Call FE 2-8181.

Wanted Real Estate 52

Sell Us Your Equity
Don't lose your home. Prompt Service. Cash waiting. Giroux-Franks, Real Estate. 4395 Dixie Hwy. OR 3-9701.

WILL BUY RUN DOWN, BURNED or condemned house to repair. Any location. EM 3-0135.

WANTED: IMMEDIATELY! Homes, farms, lake property and land contracts. Buyers waiting.
Paul M. Jones, Real Est.
832 W. Huron FE 4-8550

Rent Apts. Furnished 54

1 ROOM, WITH MODERN KITCHen bath, util. 140 Mt. Clemens.

1 LGE. RM. WITH KITCHENETE. Pvt. bath & ent. Clean. 820 Baldwin. FE 2-6102.

2 RM. COTTAGE. CITY GAS & water. 1 blk. West of Tel-Huron. Huron Trailer Park. FE 2-2915.

2 RM., BASEMENT APT., PVT. bath & pvt. ent., $20 wk. Park-Inn Motel. 975 Orchad Lk. Rd.

2 RMS., CLOSE IN, $10 WEEK, NO drinkers. FE 2-2181.

2 ROOM ON FIRST FLOOR. PRIV. bath and entry. Everything furn. Adults. 139 Raeburn. FE 5-8339.

2 ROOMS. ALL UTILITIES FURnished Private entrance. 141½ Oakland Ave.

2 RMS. & PVT. BATH. DRAYTON Plains near Dixie Hwy. OR 3-3223.

2 AND 3 ROOM APARTMENTS, private bath 79 Clark.

2 ROOMS AND BATH, NEAR BUS, clean and quiet. Adults only, no drinking, 25 Monroe St. FE 5-2140.

2 LGE. RMS. WITH PVT. BATH & ent. 89 State St. FE 2-9566.

2 CLEAN ROOMS, PRIVATE ENtrance for couple or lady. FE 5-2585.

2 RM., UPPER, CLEAN, $10 WK., util. furn. 355 E. Blvd. S.

2 CLEAN ROOMS, BABY WELcome. 48 Florence. FE 4-7339.

2 ROOM APARTMENT NEAR General Hospital. Ideal for single man. $10 per wk. Call FE 5-0312.

2 ROOMS & BATH. $12 PER week. Child welcome. FE

Mortgage Loans 69

2ND MORTGAGES
AVAILABLE $600-$2,000 LOANS BY PRIVATE INVESTOR. 3-5 YEARS REPAYMENT IN LOW MONTHLY PAYMENTS. PHONE DETROIT WO 1-5189 EVES. DI 1-1689

CONSOLIDATE
Your debts Get cash to pay off your land contract or mortgage & to modernize your home. We do the work. Anywhere in Oakland County Free Apraisals. Free Consultation.
BIG BEAR CONSTRUCTION CO.
92 W. Huron FE 3-7833

Swaps 70

9 F.M. HOUSE NR. ACADEMY in Holly. OR 3-8153 after 4:30.

'55 CHEVIE 4 DR. BEL-AIR POWERglide. Nice. '55 V8 custom Ford. Also 9 other cars. '51 and up. Would like to sell entire lot 1 block east of Perry at Clark's Corner. FE 4-1998.

OVERHEAD GARAGE DOOR, tracks never used for refrigerator, gun, stove, or sell. MAple 5-5046.

CASH FOR USED TV'S, TAPE recorders and radio-phonographs Working or not. FE 2-0367.

TRADE. 1955 WILLYS 4 DR. SEDan, radio & heater. Will trade for later model automobile or real estate. Will pay cash difference or assume your balance. FE 4-4813.

TRADE $1,000 EQUITY IN WATERFRONT lot at Commerce Lake For anything of equal value. MArket 4-2391.

WATER SOFTENERS TO RENT or sell. $3.50 month. OR 3-2362.

For Sale Clothing 71

5 SUMMER DRESSES, 1 GRAY suit and blouse. 4 winter dresses, all size 42. 3 pair shoes size 9-B. FE 5-9803.

ALL SIZES CLEAN USED WORK pants from 35c; shirts from 15c; also fishing worms & tackle Open 7 days, 389 Orchard Lk. Ave.

Sale Household Goods 73

11 x 15 GREEN TWEED RUG, 1 yr. old. $45. FE 8-4167.

2 BOSTON MAPLE ROCKERS. 1 Duncan Phyfe dining rm. set, drop leaf table. Boy's bedrm. set, apt. size refrig., 756 N. Perry. FE 4-8234.

4 BURNER GAS RANGE. THERmostatic oven heat control. Exc. cond., $50. FE 4-2497.

5 RMS. OF FURNITURE. VERY good condition. Maple 5-2296. Call Tues. after 5:30. Wed. all day.

5 PC. WROUGHT DINETTE $35. REfrigerator $35. Dish washer $45. Electric stove $35. 21 in. TV Good condition $50. GE automatic washer $50. Electric Dryer $45. Garden tractor with attachments —Like new $125. Hi-Fi record player, like new $75. Power lawn mower $15. FE 5-2766.

5 PC. MAPLE DINETTE SUITE. FE 2-6758 after 5.

6 PIECE SILVER GRAY BEDRM. outfit. Double dresser bookcase bed. Large chest 2 vanity lamps, all for $89.50. Pay only $2 weekly. Pearson's Furniture, 42 Orchard Lake Ave.

7 PIECE LIVING ROOM SUITE. Brand new davenport and chair, 2 modern step tables, matching coffee table, 2 decorator lamps. All for $99. Pay only $2 weekly. Pearson's Furniture, 42 Orchard Lake Av.

8 FT AMBASSADOR REFRIG. & 1 30" & 39" rollaway bed. All in exc. cond. FE 2-5315.

9x12 Felt Base Rugs $3.95
RUBBER BASE PAINT. GAL. $3.75
1c PAINT SALE
4½-Ft. Wall Tile....25c
Syer's, 141 W. Huron FE 4-3064

9.3 CUBIC FOOT REFRIGERATOR $65. GE ironer, $65. Automatic washer, $20. Rain King sprinkler, $4. Mayfair 6-1523.

9x12 RUGS, WOOLFACE $15.95. Reversible, $16.50, imported $34.95. Axminster, $48.98. Rug pads, $5.95. Pearson Furniture, 42 Orchard Lake Ave.

17" ADMIRAL $24.95
21" Admiral $39.95
20 other sets to choose from, all rebuilt & guaranteed 30 days. Parts & labor. Obel TV, 3930 Elizabeth Lk. Rd. FE 4-4945. We take trades!

30" BENDIX ELEC. RANGE & Kroehler hideabed. OL 1-1417.

1958 HOTPOINT AUTO. DISHwasher, used twice, like new, $135. 9 cubic ft. refrigerator with new sealed unit in 1955, $50. 40 inch elec. range, 1950, good condition, $50. MAple 5-1587 4 to 7 p.m.

AB APT. SIZE ELEC. STOVE, $35. OR 3-5191

ABOUT ANYTHING YOU WANT FOR THE HOME CAN BE FOUND AT L&S SALES.
A little out of the way but a lot less to pay. Furniture and appliances of all kinds. NEW & USED. Visit our trade dept. for real bargains
24 MONTHS TO PAY
We buy, sell or trade. Come out and look around. 2 acres of free parking. Phone FE 5-9241.
OPEN MON. SAT. 9 TO 6
FRI. 9 TO 9
4 miles E. of Pontiac or 1 mile E. of Auburn Heights on Auburn Rd. M59.

A
Admiral Refrig
Kenmore Auto Washer
Frigidaire Washer
Maytag Auto. Washer
Frigidaire Elec. Range
Hoover Vacuum Cleaner
Zenith Used TV.
If one suits you, we trust you to pay us what it's worth. We're mechanics not salesmen. Peer's Appliances 8161 Commerce Rd. Eves 2-8 p.m. EM 3-4114.

AIR CONDITIONERS
New Fedders, ¾ H.P. $125. Also, 1 H.P. & 1½ H.P. Fully guaranteed. Schick's. MY 3-3711.

ANTIQUE LADIES AND GENTLEmen chairs, $40 a pair. 2 side chairs, $10 each. FE 5-5814.

BIRD CAGE, WITH BRASS STAND; antique walnut cupboard, two part; also small Estes cottage organ in perfect condition. Pine milk safe in the rough. 859 Winding Dr., Eliz. Lake Estates. Call before 8 p.m.

BRAND NEW 14 IN. RCA PORTable TV. Polaroid highlander camera. Contest prizes. UL 2-5392.

BANKRUPT STOCK
Living room - Bedroom and breakfast sets. Chairs and rockers. Lamps and tables. Box springs and mattresses. Must sell immediately. A chance of a real buy. Bedroom Outfitting Co., 4763 Dixie Hwy., Drayton Plains. Open 'til 6 Friday, 'til 9, 1,000 ft. north of A & P Market.

BRAND NEW SOFA BEDS $44.95. Rollaway bed, complete, $19.95. Hollywood bed frames, $6.95. Innerspring mattresses, $17.95. Cotton mattresses, $12.95. Pearson's Furniture, 42 Orchard Lake Ave.

BRAND NEW WROUGHT IRON bunk beds. Complete with springs and mattress. $39.95. Pearson's Furniture, 42 Orchard Lake Ave.

BEAUTIFUL SINGER CONSOLE sewing machine, zig zag equipped. Pay balance $48.64 cash or $6.08 a month for 8 months. Call credit manager FE 5-4721. A&K Home Products.

CHAMBERS GAS RANGE, CAN be used for bottle gas, also Carport screens. FE 2-4964.

CASH REGISTER	$39.00
China cabinet	$10.00
Living rm. suite	$59.00
Kitchen cabinet	$10.00
Bird cage	$ 2.50
Electrolux sweeper	$25.00
Bendix combination washer and dryer	$95.00
Elec. Singer sewing machine	$25.00
Umbrella and table	$10.00
Victrola floor model	$15.00

OAKLAND FURNITURE CO.
WE BUY, SELL & EXCHANGE
Everything for the home
104 S. Saginaw FE 2-5523

CHROME BREAKFAST SET, good cond. Reasonable. Call in morning. FE 8-2605.

CLEARANCE SALE

Used Bendix washer dryer, as is	$15
Used refrig., as is, needs cleaning	$20
Used gas Ironrite	$30
Used Kelvinator, good cond. You pick up	$49
Used Philgas range, okay for cottage	$10

CRUMP ELECTRIC
3465 Auburn FE 4-3573 UL 2-3000

DON'T PASS UP MONEY! Sell unneeded belongings for cash through Classified Ads! FE 2-8181.

Sale Household Goods 73

CHINA CABINET, PRESSURE CANner, rug, chest of drawers, table and chairs gossip bench, clothes hamper, china, treadle machine and misc. Call FE 8-0056.

CURVED BUTTON BACK SOFA, $50. 24" blond console with doors, $85. Hi-Fi combination portable, $40. Blond bookcase, $10. Round glass coffee table, $10. FE 5-8643.

DEEP FREEZE INTERNATIONAL Harvester chest type, model No. 70. Phone FE 4-4394.

DUNCAN PHYFE DINING TABLE & chairs. Sofa down cushions, Occassional chairs, Apt. size dinette set. Mahogany leather top server chest. Player piano. Portable TV. Antique Reed Organ. FE 5-3458.

DINING TABLE WITH 6 CHAIRS, $14. FE 5-0049.

EASY IRONER. LIKE NEW FE 4-0154.

FOR SALE: DINING RM. SUITE, appliances, riding mower & other good buys in household goods. Can be seen at 301 Oak Lane, Rochester or call OLive 1-3196.

FRIGIDAIRE, EXCELLENT CONDITION. FE 2-7041.

FREEZERS - UPRIGHT FAMOUS name brands. Scratched. Terrific values $149.95 while they last. No phone orders, please. Michigan Fluorescent, 393 Orchard Lake Ave.

EASY SPIN DRY WASHER. LATE model, GE refrig., apt. size. Deluxe elec. range. Easy terms. Schick's MY 3-3711.

FOR SALE WESTINGHOUSE REfrigerator. FE 4-6971, after 4 p.m.

FRIGIDAIRE AUTO. WASHER. Exc. cond. FE 2-8418.

FREEZERS - NORGE FREEZERS
Chest and Uprights
New models, slightly scratched or crate-marred models at big discount prices.
2 years to pay
90 days same as cash
WAYNE GABERT
121 N. Saginaw FE 5-6189

GAS STOVE, $20. SMALL CHINA cabinet $10. FE 4-6324.

GIBSON 16 FT. UPRIGHT FREEZer $299
Admiral 11 ft. upright freezer $199
80 gal electric water heater $129
Cash & Carry Prices
ROY'S REPLACEMENT PARTS
96 Oakland Ave FE 2-4021

GAS STOVE, TIMER, CLOCK, light, nearly new. FE 4-3023.

GREY DINETTE TABLE, chrome legs, 1 leaf, 2 plastic upholstered chairs. $30. FE 2-4528.

HOT POINT REFRIGERATOR, 2 chaise longue chairs, 2 love seats, 1 drop leaf table, Heywood Wakefield, 1 platform rocker, Spurdy Sun lamp, on stand. All in good cond. MI 6-4319.

HOTPOINT DRYER AND 12½" RCA TV for sale. UL 2-2719.

KELVINATOR REFRIGERATOR, exc. cond. $50. Chrome kitchen set, $25. Market 4-2910.

LGE. 4 BURNER ELEC. RANGE, $25. FE 4-3387.

LGE. COMMERCIAL CIGAR CASE & household furniture. EM 3-4529.

LARGE CRIB AND MATTRESS brand new $15.95. Pearson's Furniture, 42 Orchard Lake Ave.

LINOLEUM & PAINT SALE. HALF price. At Jack's. 281 Baldwin.

LIVING ROOM CHAIR, LIKE new. Magic-Chef gas stove. Lawn tools & ladders. Fruit jars, misc. Also size 16 used clothing. FE 5-9036.

NORGE AUTOMATIC WASHER. Good condition. $89.95. R. B. Munro Elec. Co., 1060 W. Huron.

NEW HOOVER CLEANER. $62.50 with trade. R. B. Munro Elec. Co., 1060 W. Huron.

MAPLE CHEST WITH MATCHING mirror, table & plastic headboard. FE 2-3905.

OVER 50 USED TV SETS. FROM $14.95 up. TV antennas, $9.95.
WALTON TV
515 E. Walton
FE 2-2257

PFAFF, ZIG ZAG SEWING MAchine, makes button holes, fancy embroidery, etc., without attachment. Cost $269. Pay balance $81.50 cash or $8.15 a month for 10 months. Call Credit manager. FE 5-4721. A&K Home Products.

PAINT-TILE-LINOLEUM
9 x 12 Rugs, $3.95
SHOVER'S
140 S. Saginaw

RESPONSIBLE PARTY TO TAKE over payments of $6.36 per month on Singer console with button hole attachment. Forward and reverse stitch. Singer Sewing Center. FE 2-0811 or FE 8-9352.

REFRIGERATORS, SPECIALS
KELVINATOR, New, Freezer, 5 year Warranty, delivered $169.95
GIBSON, New, Freezer, cubic feet, Warranty, Delivery $178.00
FRIGIDAIRE, New, Floor Model, 5 year Warranty $178.00
The
GOOD HOUSEKEEPING SHOP
OF Pontiac
51 W. Huron FE 4-1555

SINGER PORT. ZIG-ZAG ATTACH. $19.50. Electrolux vacuum. $14.95. Terms. Curt's Appl., OR 3-9702.

STOVES BOUGHT, SOLD, EXchanged. Turner's, 602 Mt. Clemens. FE 2-0801.

STUDIO COUCH, GOOD COND. $25. FE 8-3668

SINGER ZIG ZAG SEWING MAchine, like new. Monograms, embroders, button holes. Guaranteed in perfect condition, credit department close out. Balance of account $72.40 or $8.10 per month for months. FE 5-9407. Mr. Lewis, manager, Capitol Appliance.

SOFA AND TV
FE 8-0917 After 4

SAVE
$$$
AIR CONDITIONERS

	Were	Now
Deluxe G.E. 220V, 7700 BTU	249.95	184.00
Custom G.E. 110V, 7700 BTU	259.95	184.00

SUPPLY LIMITED
$5 DOWN DELIVERS
GOODYEAR
SERVICE STORE
30 S. Cass FE 5-6123

TIMKEN GAS FURNACE, BURNT 3 months. Norge gas hot water heater. 3745 Cone. UL 2-1134.

TRADE GAS RANGE FOR ELECtric range. R. B. Munro Electric Co. 1060 W. Huron.

TRADE-IN DEPT.
Easy Copper tub washer ... $29.95
Norge guar. washer $39.95
Barton Rebuilt washer $49.95
Norge washer $59.95
Maytag with pump $69.95
Woman's Friend Regent wash $79.95
WYMAN'S
Many other items available.
18 W. Pike E-Z terms. FE 4-1122

TRADE ELEC RANGE FOR GAS range, R. B. Munro Electric Co. 1060 W. Huron.

USED TV, $19.95 UP. USED RECord player $35. Sweet's Radio & Appliances, 422 W. Huron. FE 4-1133.

USED EASY ELECTRIC DRYER, $49.95. R. B. Munro Elec. Co., 1060 W. Huron.

USED ELECTROLUX RECONDItioned cleaner, $24.95. R. B. Munro Elec. Co., 1060 W. Huron.

Used Trade-In Dept.

Occasional chair	$ 9.95
Drum table	$ 9.95
Swivel rocker	$19.95
9 x 12 rug and pad	$29.95
Davenport and chair	$34.50
Gas range	$34.50
6 piece dining room suite	$49.50
Refrigerator	$59.50

THOMAS ECONOMY
361 S. Saginaw FE 2-9151

WASHER, MOWER, BREAKFAST set, bookcase, bed, toys. FE 4-5358.

WAL. CANE LADDER BACK chairs, also rockers, dresser, dishes, misc. FE 2-0604. Open afternoons, 78 Dwight.

WTD.: ANTIQUE DISHES, OIL lamps. Marble-top tables. MY 2-1521.

WHITE ELECTRIC SEWING MAchine. Like new, with buttonhole attach. Take over payments of $6.28. Discount for cash. Michigan Sewing Center. FE 2-3337.

Television & Radios 74A

CUSTOM COMPONENT STEREO system, $375. After 6 p.m. FE 5-1332.

CASH FOR USED TVs. PURchased at your home. FE 2-0367.

"HEATHKIT"
SALES & SERVICE
Hi-Fidelity Workshop
702 W. Huron St. FE 8-6531

RCA RADIO-PHONOGRAPH CONsole, 3 bands, extra volume for large group, $75. Zenith table TV, 17" with turn table, $50. FE 8-0863.

Water Softener 75

AUTOMATIC SOFTENER. NEW OR used. Reas. Priced. FE 2-5827.

USED LINDSAY LIKE NEW. FE 2-7164

For Sale Miscellaneous 76

½" GALVANIZED PIPE, 13c PER ft., ¾" galvanized pipe, 17c per ft. — in standard lengths. G. A. Thompson, 7005 M59. West.

1-A ALUMINUM SIDING
Installed or in stock
ALUM. AWNINGS, STORMS
No money down, $5 mo. & up
J. L. VALLELY CO.
"The old reliable pioneers"
Auburn & Rochester Rds.
UL 2-4900 Eves. OL 1-6623

2 FUEL OIL TANKS. GOOD CONdition. Will deliver. FE 5-9120.

3 PIECE BATH, LIKE NEW, Briggs plumbing, FE 4-1589.

4 IN. SOIL PIPE, PER LENGTH, $3.78 3 in. soil pipe, per length, $3.39. G. A. Thompson, 7005 M59 West. Open Eves.

4-INCH SOIL PIPE 5 FT. $3.79. Sump Pumps $32.95
SAVE PLUMBING SUPPLY
172 S. Saginaw FE 5-2100

5 H.P. MERCURY OUTBOARD $50. Aluminum & glass stall shower door $10. Antique coffee table. $50. Dustproof inlaid mahogany curio cabinet $50. FE 2-2295.

5 ROOM, 1 STORY HOUSE TO BE moved or torn down. Make offer. Call FE 5-6973 between 8 a.m. and 5 p.m.

6 YEAR CRIB, ODD TABLES AND chairs. Oakland 8-2098.

10 YR. 52 GAL. ELEC. WATER heater, $67.50. Cash & carry. G. A. Thompson, 7005 M59, west. Open eves.

14 — 2 ROMEX SPECIAL, COIL lots. 2½c per ft. boxes, fittings at special prices. G. A. Thompson, 7005 M59 West. Open Eves.

22" CUT BRIGS & STRATTON power mower. $35. FE 2-6952.

52 GAL. ELEC. HEATER, $69.95. 30 gal auto. gas heater, $44.95. Cab. sinks and fittings, $54.95 up. Laundry trays with stand & faucets. $21 ea.
SAVE PLUMBING
172 S. Saginaw FE 5-2100

42" PICKET FENCE & GATE. FE 5-0965.

53 FORD, V-8 ENGINE, APARTment gas range. Oil water heater. 5 school lockers. FE 2-7681.

75 LB. PRESSURE CHESTED plastic pipe. ½ inch 75c, ¾ 9c. 1 in. 13c. Sprinkling systems figured. G. A. Thompson, 7005 M59 West. Open Eves.

ANCHOR FENCES
No money down FHA approved. FREE ESTIMATES FE 5-7471

ALL KINDS OF RABBIT & CHICKen equip. for sale. FE 4-5457.

AUTOMATIC DE-HUMIDIFIER, $65 FE 2-6877 after 4 p.m.

APT. SIZE GAS STOVE, OVEN controls. Violin, case & bow. Ladies shoe skates, 6 & 7. Fingertip Muskrat jacket, size 10. FE 5-4847.

ACTION TIME
Used Framing Material
—PRICED TO SELL—

4'x8' Exterior sheathing	$2.35 ea.
Redi-Mix mortar	$1.23 bag
Peg Board	15c sq. ft.
Quality House Paint	$2.95 Gal.
Steel clothes posts	$9.45 pr.
Cedar closet timing	21c sq. ft.

CEILING TILE-WALL BOARD
HARDBOARD—PLYWOOD
PIPE—BRICK—STEEL
FHA Terms Free Estimates
OPEN 8-5:30 MON. thru SAT.
SURPLUS LUMBER
& MATERIAL SALES CO.
5340 Highland Rd. (M59) OR 3-7092

AVAILABLE NOW
Taylor steel overhead doors 8XT's and 9xT's. Factory seconds. Also a few used doors reasonable. G&M Construction Company, 2260 Dixie Highway.

BUMPER POOL TABLE. $100. OR 3-6888

BATHROOM FIXTURES, OIL & gas furnaces, hot water & steam boilers. Automatic water heater. Hardware, elec. supplies, crock & tile. Galvanized copper, black, pipe and fittings. Lowe Brothers Paint. Super Kemtone and Rust-Oleum
HEIGHTS SUPPLY
2685 Lapeer Rd. FE 4-5431

BUY AND SAVE

4" soil pipe 5'	$3.79 lgth.
3" soil pipe 5'	$2.38 lgth.
3" outside flush door	$12.95
No. 1 Oak flooring	$65 M

Complete 42" sink cabinet with wall cabinet $31.95.
Wolverine Lumber
320 S. Paddock FE 2-9784

BEEF AND PORK — HALF AND quarters. Ondyke Mkt. FE 5-7941

CIRCLE FLUORESCENT LIGHTS, Most modern lights for kitchens, dinettes and recreation rooms. $12.95 value $6.95, factory marred. Factory Showrooms, Michigan Fluorescent, 393 Orchard Lk. Ave. — 13.

CAR BED, BUGGY, ALMOST NEW. $15. FE 5-9154.

Cash & Carry Specials:
1x12 WHITE PINE SHELVING — 13c lineal ft.
1x10 WHITE PINE SHEATHING — 7½c lineal ft.
1x12 WHITE PINE SHEATHING — 9c lineal ft.
PRE-FINISHED LAUAN (rx8's) — $1.20 ea.
10x14 FT. PLASTIC SHEETS — 55c ea.
215 LB. ASPHALT SHINGLES — $6.95 sq.
HAGGERTY LUMBER
1 SUPPLY CO.
1947 Haggerty Highway
Walled Lake, Mich.
MA 4-4551

CASH WAY
LUMBER PRICES
STANLEY ALUMINUM WINDOWS
Burmeister's
NORTHERN LUMBER
Company
7940 Cooley Lake Rd. EM 3-4171
Open 8 a.m. to 8 p.m. daily
Sundays 10 a.m. to 2 p.m.
Deliveries available

CULVERTS INSTALLED, REpaired & replaced. MA 6-2114.

FAIRBANKS - MORRIS RIDING lawn mower, excellent shape. $140. FE 5-7751.

FREE STANDING TOILETS $18.95
Double bow' sink ..... $ 5.95
½-in. hard copper
20-ft. lengths ..... 16c ft.
¾-in. hard copper
20 ft. lengths ..... 24c ft.
3-pc. bath sets with trim $89.95
3-pc. colored bath set with trim $99.95
172 S. Saginaw FE 5-2100
Factory 2nds — Irregulars
SAVE PLUMBING SUPPLY

FOR SALE. 2-WHEEL TRAILER with rack. Good cond. $55. FE 2-2557 after 6.

FLUSH DOORS, REJECTS. EXTERior & interior. Almost perfect. All sizes, all purposes. Sliding doors, folding doors, table tops, fire doors, drawing boards & partitions at reduced prices. 5634 Orchard Lk. Rd., second house south of Walnut Lk. Rd. Call before 10 A.M., after 4 P.M. or anytime Sat. or Sun., but before dark.

GARAGE DOORS
Factory seconds, all standard sizes in stock from $25 and up. Electric door operators, folding closet doors and disappearing stairways.
We give estimates on garage remodeling.
Open from 8 to 5
Noon on Saturdays
BERRY DOOR SALES
371 S. Paddock FE 2-0203

GOOD USED ROTARY MOWERS. Reconditioned. Different prices. EM 3-3741.

HOT WATER HEATERS, 30 GAL. gas, new Consumers Power approved, $89.50 value, $39.50 and $59.50. These are slightly marred. Also electric, oil and bottled gas heaters at terrific values. Michigan Fluorescent, 393 Orchard Lake Ave. — 16.

JULY SALES
Several good used tractors and equipment. $50. & up. Tillers, sickle bars, and mowers, some riders. $65. & up. All machines have been checked and put in good running condition. Also have special price on some new equipment. Let us show and demonstrate the right machine for your requirments. We service what we sell, repair all makes of engines and mowers. Evans Equipment, 6507 Dixie Hwy. Maple 5-7878 or OR 3-7924.

For Sale Miscellaneous 76

JUNE SPECIAL
GE water heater, 52 gallon, 10 yr. warranty $89.95.
CRUMP ELECTRIC
3465 Auburn, FE 4-3573, UL 2-3000

JELLED MAGIC
This paint needs no stirring, will not drip, sag or run. Rubber or oil base. Hundreds of colors to choose from
OAKLAND FUEL & PAINT
436 Orchard Lk. Ave. FE 5-6150

KITCHEN WALL CABINETS 30x15 heavy gauge steel, refrigerator finish. $24.45 value. $13.95. These are slightly marred. Michigan Fluorescent, 393 Orchard Lake Ave. — 3.

KITCHEN SINKS 32 x 21, $34.95 Value $8.95. These are slightly chipped toilets $39.95 value $19.95 Lavatories complete with mixing faucets, $14.95. Michigan Fluorescent, 393 Orchard Lk. Ave.—42.

NEW GALVANIZED PIPE
½-in. 21-ft. lengths ..... 13½c ft.
¾-in. 21-ft. lengths ..... 17¾c ft.
SAVE PLUMBING SUPPLY
172 S. Saginaw FE 5-2100

NEW 2 WHEEL TRAILER. $65. UL 2-4128.

NEW LUXAIRE OIL FURNACE & ducts. MA 5-1501 or OR 3-3703.

POOL TABLE. 4 x 8 FT.
UL 2-4843

PREFINISHED PANELING
MAHOGANY " ..... 24c per ft.
Birch ¼" ..... 43c per ft.
Cherry paneling " 51c per ft.
Ph. FE 4-3521
BENSON LUMBER CO.

PUMPS MUST GO. SHALLOW AND deep well jet pumps on 13 gal. tank, $79.79. G. A. Thompson, 7005 M59 West Open Eves.

PICNIC TABLES, USED LUMBER, odds & ends. OR 3-6022. 5011 Waldon Rd

PENNY PAINT SALE
Inside & Outside White
1ST GALLON $3.98
2ND GALLON ..... $ .01
—2 GALLONS FOR $3.99—
The Floor Shop 99 S. Saginaw

POT TYPE OIL FURNACE AND duct, $35. 24 x 30 double windows and storm, $10. Shallow well pump and tank, $35. After 11 a.m. 5440 Pineknob Rd., Clarkston.

— PAINT —
FACTORY TO YOU

DuPont	$1.94 Gal.
House - Flat - Gloss	$1.77 Gal.
U.S. Gov't Paint	$1.00 Gal.
Marine Paint	$2.98 Gal.

ACTION MERCHANDISE MART
1651 S. TELEGRAPH RD.
1 Mile N. Miracle Mile, FE 3-7688
Opposite Bloomfield Fashion Shop

PLYWOOD

¼" fir, 4' x 8'	$3.79
¾" fir, 4' x 8'	$8.50
¾ birch, 4 x 8'	$15.95
Genuine formica	65c sq. ft.

MARINE PLYWOODS
PONTIAC PLYWOOD CO.
1488 Baldwin Ave. FE 2-2543

PICNIC TABLES, FOLDING OR stationary legs, 8' top, "KD." — Only $26.95.
FILON Fiberglas panels, 57c sq. ft.
WOOD WOVEN FENCE. Factory stained, 48" Ht. $1.95 per run. ft.
AUBURN LUMBER
70 S. Squirrel Rd. FE 5-9293

REBUILT BATTERIES. $5.95. 6 months guarantee. FE 8-1816. 192 S. Saginaw.

RECONDITIONED SEMI AUTOmatic permutitt water softener, 45,000 grain. MA 6-5897.

RANGE HOODS WITH FAN, ONLY $29.95. G. A Thompson, 7005 M59 West.

PATIO STONES
30% OFF
SIZES 24X24, $1.20, 12X24, $.70. 16x16, $.60. 16x32, $1.30. 6 colors. Top quality. Factory to you. Roger A. Authier Co., 10570 Highland Rd., (M59) 4 miles west of Pontiac Airport. EM 3-4825.

SAMUEL'S STORE IN DAVISBURG is on vacation. will be back July 30th.

STALL SHOWERS, COMPLETE with faucets and curtain. $69.50 value $34.45; lavatories, complete with gleaming chrome faucets, $14.95; toilets, $49.50 value at $24.50. There are factory seconds. Michigan Fluorescent, 393 Orchard Lake Ave. — 39.

SHALLOW WELL PUMP FOR sale. 44 Newberry.

SUN BEAM FURNACE WITH DELco oil burner Good cond. $150. FE 2-6292.

STOKEL STOKER, GOOD CONDItion, Cheap. FE 4-8712.

SACRIFICE, ONE WHITE ZIG ZAG sewing machine. Attachment, everything like new, $79.50 cash or $8.00 per month. 1959 model. Capital Appliance. FE 5-9407.

Steel Area Ways
FOR BASEMENT WINDOWS
corrugate—round or straight
37" wide x 12" high, $3.30 ea.
37" wide x 18" high, $4.50 ea.
37" wide x 24" high, $5.60 ea.
MANY OTHER SIZES AVAILABLE
chloride for dusty roads $2.50
BLAYLOCK
COAL & BUILDING SUPPLY CO.
81 Orchard Lake Ave. FE 3-7101

SPECIAL
ALUMINUM
COMBINATION DOORS
$26.50
CHURCH'S, INC.
UL 2-4000

THE SALVATION ARMY
RED SHIELD STORE
Everything to meet your needs
Clothing. Furniture. Appliances.
118 WEST LAWRENCE

TWO 2 WHEEL TRAILERS, cheap. EM 3-3634.

TOYS, GAMES, NEW & USED. Cheap. 162 W. Ann Arbor. FE 3-7257.

TYPEWRITER AND STAND, EASTman Camera, Argus Camera with Case. FE 2-0741.

TALBOTT LUMBER
Glass installed in sash. Thoroseal for water proofing basements. Paint, hardware, plumbing, electrical supplies & lumber. 1025 Oakland Ave. FE 4-4595.

USED GARDEN TRACTORS, walking and riding. Also, power mowers at real savings
LEE'S SALES & SERVICE
921 Mt. Clemens FE 3-9830

TOMATO STICKS 5c & 6c EACH. 226 E. Blvd. N

USED OIL FURNACE. CALL FE 2-7164.

USED BRICK FOR SALE. FE 8-9015.

VENETIAN BLINDS, 6, 11 FT. BY 12 ft. Good cond. $3 each. FE 2-7210 after 5 p.m.

WARWICK'S VALUES
Vinyl Latex Paint ..... $2.75 gal.
Eavestrough ..... 64c per lgt.
Double sink & trim $25
Romex 14-2 ..... 2½c full coils
Copper pipe, ½" ..... 15½c per ft.
Soil pipe ..... $3.35 per lgt.
2678 ORCHARD LAKE RD.

Machinery 76A

D-4 DOZER, 1940 & TILT TRAILer, 1950 2 ton dump Chev. Good cond. $3,000 cash. Call between 6 & 8 p.m. MArket 4-2084.

FORD DIESEL ENGINES 4 & 6 cylinder for trucks, saw mills, etc. Ford gasoline engines for irrigations & industrial applications. A few used engines available. Call distributor, MI 4-6063.

Do It Yourself 77

DO IT THE EASY WAY!
with our many rental items
FLOOR SANDERS—HAND SANDERS—WALL PAPER STEAMERS—DRILLS—FLOOR POLISHERS—KIL SAW — RUG CLEANER
BOWNIE'S HARDWARE
489 S. SANFORD FE 4-6105

FOR RENT
Wall paper steamer, floor sanders, polishers, hand sanders, furnace vacuum cleaners. Oakland Fuel & Paint. 436 Orchard Lake Ave. FE 5-6150.

LOWER PRICES ON COPPER plumbing, eavestrough and fencing. Open weekdays 8:30 to 6. Sundays 10 to 4. Montcalm Builder's Supply — 156 W Montcalm, FE 5-4712.

Cameras & Equipment 78

POLAROID LAND CAMERA, 700. Large case. Flash & bounche flash attachments. Sun shade, filter kit, close-up lens kit. Polaroid light meter. Complete instructions. $125. OR 3-3807.

Sale Musical Goods 79

3-DAY SPECIAL
New 33 LP records $1.29, $1.98 and $2.98.
GRINNELL'S
27 S. Saginaw FE 3-7168

TIZZY By Kate Osann



© 1959 by NEA Service, Inc.
T.M. Reg. U.S. Pat. Off.

7-21

"Some people's mothers make them wish school went right through the summer!"

Sale Musical Goods 79

5 FT. GRAND PIANO. REAS. FE 2-9917

ACCORDIAN, 111 BASS, WURLITzer & case. $75. OR 3-9672.

BABY UPRIGHT, IN VERY GOOD condition, $500. OR 3-9523.

NEW TYPE SPINET PIANO $295

Player piano, exc. cond.

Small Baby Grand piano. A real buy!

Small bungalow piano ... $265.

GALLAGHER'S
18 E. Huron FE 4-0566

PIANO TUNING—OSCAR SCHMIDT
FE 2-5217

NEW PIANOS
$20.00 down—3 years to pay. We have the latest models of the famous Story and Clark line.
MORRIS MUSIC
34 S. Telegraph FE 2-0567
Across from Tel-Huron

SUMMER SPECIAL ORGANS
Blond Lowrey organ, demonstrator, never was sold. $1,430, now $995.

Limed oak 2 manual organ. $695 and many others.
No money down, 1st payment in September
GALLAGHER'S
MUSIC COMPANY
18 E. Huron FE 4-0566

RENT A NEW PIANO — YOUR choice of style and color. $10 per month plus cartage. All money applied when purchased.
GRINNELL'S
27 S. Saginaw FE 3-7168

Wurlitzer Spinet Organ
Slightly used, beautiful mahogany finish with bench. $969.

WE CARRY THE FINEST IN NEW SPINET PIANOS, SELECTED FOR THEIR WORKMANSHIP AND TONAL QUALITIES BY OUR MASTER TUNER, MR. CLIFFORD WIEGAND. WIEGAND MUSIC CENTER
MIRACLE MILE BAZAAR AREA
Piano Tuning - Organ Repair
Phone FE 2-4924

USED LOWRIE ORGAN
Large model with glide pedal, excellent condition. Guaranteed.
MORRIS MUSIC
34 S Telegraph FE 2-0567
Across from Tel-Huron

WANTED
USED PIANOS
Wiegand Music Center
BAZAAR AREA MIRACLE MILE
FE 2-4924

WE BUY SPINET & CONSOLE pianos
GALLAGHER'S
18 E. Huron FE 4-0566

Sale Sporting Goods 82

AQUA LUNGS, COMPRESSED air, new and used. 80 Parkhurst.

ENGLISH RACER BIKE, EXC. cond. Lge. wagon & lge. sled. Call after 5, EM 3-3506.

GUNS — BUY, SELL, TRADE. Manley Leach, 10 Bagley.

GOLF SET, NEW, NEVER USED, matched and registered, complete with bag. Cost $80, sell $35. Pro-type caddy cart, $10. FE 8-6819.

GUNS — MODERN OR ANTIQUE. Buy, sell, repair and scope mounting. Burr-Shell. 375 S. Telegraph.

SKIN DIVERS — UNDERWATER scooters for rent. 80 Parkhurst.

Bait, Minnows, Etc. 82A

CRAWLERS, 2 DZ. 50c; RED worms, 50 for 45c; big worms, 50 for 50c. Tackle. Also clean used work pants from 35c. Open 7 days. 389 Orchard Lk. Ave.

Sand, Gravel & Dirt 84

½ LOAD OR MORE BLACK DIRT delivered. Also wholesale. FE 5-5643 9-6 p.m. Others hours FE 8-6642.

1 DAY SERVICE. BLACK DIRT, fill sand, and gravel. FE 5-7645.

A-1 BLACK DIRT, TOP SOIL, fill and gravel. FE 2-7774.

A-1 BLACK DIRT, TOP SOIL, FILL sand, shredded. Will deliver Sunday. OR 3-0638

A-1 TOP SOIL, BLACK DIRT. Fill sand, gravel & peat humus. FE 4-4758.

A-1 TOP SOIL, CRUSHED STONE. Sand, gravel, fill. Lyle Conklin, FE 8-1113 or FE 2-8372.

BLACK DIRT, 5 YD. DELIVERED $10.50 Vic. Baldwin & Walton. FE 4-8543.

BLACK DIRT, $10 5 YDS. FILL, sand & gravel. FE 8-0877 or FE 8-3743.

BLACK DIRT, TOP SOIL, FILL dirt & manure. 1 to 5 yds. delivered. 775 Scott Lake Rd. FE 4-4238 or OR 3-0165.

CHOICE FARM TOP SOIL. 5 YDS. $10. Delivered. FE 4-6588.

CRUSHED STONE, SAND, GRAVel. Earl Howard. EM 3-0531.

DRIVEWAYS
Cut and graded, finished with crushed stone. Free estimates. G. R. Stuart. UL 2-2033.

FILL DIRT, MASON SAND, WHITE beach sand. Pea gravel, black dirt. 640 cement gravel, top soil. 10A stone, road gravel. MA 5-9002. FE 2-3891.

FILL DIRT
Moved in or out, any amount. Washed sand, gravel, 10A stone. Bulldozing. G. R. Stuart. UL 2-2033.

PONTIAC LAKE BUILDERS SUPply, Sand, gravel & dirt. Cement, mortar trucking & tile, OR 3-1534.

Plants, Trees, Shrubs 86

OAKLAND T

For Sale Used Trucks 107

1950 INTERNATIONAL 2½ TON stake rack truck with '55 motor in good condition. $450. 750 Lockhaven, Pontiac.

'54 FORD, 1 TON PICKUP. $575. OR 3-6415.

'53 CHEVY, 5 YARD DUMP. 2423 Willow Beach, Keego.

1952 CHEV., ¾ TON PICK-UP, A-1 condition, evenings only. FE 4-7579.

'58 CHEV. ½ TON PICKUP. 3999 Letart. OR 3-8952.

1956 FORD 2 TO 5 DUMP. 5 speed, 2 speed axle. MY 3-5821.

'57 CHEVY PANEL TRUCK, LOW mileage very clean, reas. After 6 p.m. FE 5-5322.

'49 PONTIAC SEDAN DELIVERY. Community Motor Sales, FE 8-4530.

1951 DODGE ½ TON PANEL — good motor. OR 3-4766.

1949 STUDEBAKER, ¾ TON PICKup. For Sale or trade. UL 2-4282.

1956 FORD CHASSIS — 2½ TON New 7 ft. 4 by 13 ft. New Van Type Body FE 5-2386.

16 FT. STEEL SIDE TRUCK BODY with lift-gate. $125. Smith Moving Co. 45 James St.

NEW
'59 Dodge Pickup
$1695
This price includes all standard factory equipment and federal tax — Michigan sales tax and license extra. (Limited time offer.)
RAMMLER-DALLAS
1001 N. MAIN, ROCHESTER
OL 2-9111

Pontiac's
Truck Center
GMC
Factory Branch
OAKLAND AT CASS
EXTRA NICE CLEAN '54 GMC pickup. 372 Pittsfield, Pontiac.

Used Truck
Center

1950 Ford, V-8, ½ ton $195
1952 Stude., ¾ ton wrecker ... $195
1954 Chev., ¾ ton pick-up ... $295
1954 Ford ½ ton pick-up $495
1956 Chev., V-8, ½ ton pick-up $795
1958 Ford ½ ton pick-up $1195
1959 Ford ½ ton pick up, long box $1795

Eddie Steele
FORD
2705 ORCHARD LAKE ROAD
Keego Harbor FE 2-2529

Auto Insurance 108

PL & PD FOR MOST CARS. $9.60 dn. 8 mos. Pmts of $4.99 ea FE 4-3536. Eves. FE 2-4353.

Foreign & Spts. Cars 109

1958 KARMANN GHIA CONVERTible. Beautiful maroon finish. This Volkswagen has been garage-kept and still like brand new — Priced to sell at this ridiculously low price of $2246. Stock No. 611.

North Chev.
Hunter Blvd. at S. Woodward Ave.
Birmingham MI 4-2735

LARGEST STOCK OF DUNLOP imported sports and antique tires in Mich. All sizes to solve foreign car owner problems. Market Tire Co. 77 W. Huron FE 8-0424

1951 ENGLISH AUSTIN, 465 Riveria, Eliz. Lk. Estates.

'57 RENAULT DAUPHINE. Excellent condition. OR 3-1236 after 6 p.m.

For Sale Used Cars 110

'51 BUICK 2 DOOR. $65. COMMUnity Motor Sales, FE 8-4530.

'55 BUICK HT., $695. SMITH MOtors. Crooks & Auburn.

'56 BUICK SPECIAL 2-DR. HARDtop. Auto. trans. R&H WW tires. No rust. Small down payt. TOM BOHR, INC. MU 4-1715

LOOK!
1953 Buick, 4 dr. Dynaflow. R&H. New car trade-in $495.
Eddie Steele!
FORD
Huron St. at Eliz. Lk. Rd.
Waterford Twp. FE 5-3177

1958 BUICK, RIVERA, HARDTOP. Ivory color. Power brakes & steering. Deluxe interior. R&H. WSW tires. Undercoated. Less than 10,000 actual miles. GM auditor personal car. FE 5-5851.

1953 BUICK, 4 DR.
REPOSSESSION
$125 full price. No cash needed. $7.50 month. Mr. Bell, King Auto. FE 8-0402.

'54 CADILLAC CONVERT. SHARP. 201 Oliver.

CADILLAC CONVERTIBLE, 1956 with full power, 22,500 actual miles. Beautiful cond. FE 4-2451 or FE 2-1025

1952 CHEV. $95. KING AUTO. 115 S. Saginaw. FE 8-0402.

1956 CHEVROLET, 2 DOOR, 210 series, Powerglide, V8, excellent condition. Call MI 4-3403, evenings.

1951 CHEVY, $95 KING AUTO. 115 S. Saginaw. FE 8-0402.

1955 CHEVIE. WILL ACCEPT trade. OR 3-3023.

LOOK!
1953 Chev. club cpe. R&H. $295.
Eddie Steele!
FORD
Huron St. at Eliz. Lk. Rd.
Waterford Twp. FE 5-3177

'53 CHEVROLET 2-DR. RADIO, HEATER WHITEWALLS. ABSOLUTELY NO MONEY DOWN. Assume payments of $11.46 per mo. Call Credit Mgr. Mr. Parks at MI 4-7500. Harold Turner Ford.

1958 CHEVROLET, 4 DOOR, 6 cylinder, $1595.
Russ Dawson
MOTOR COMPANY
232 S. SAGINAW FE 2-9131

1955 CHEV., CONVERT., NEW tires, top. Sharp. EM 3-0081.

1957 CHEVROLET BEL AIR HARDTOP. Automatic transmission. V8 engine. Radio, heater, white walled tires. Very sharp car.

CASS-OAKLAND
Pontiac's Newest Lot
312 W. Montcalm FE 8-8288
NEXT TO OAKLAND AVENUE

LOOK!
1953 DeSoto Firedome. V-8. 4 dr. Auto. trans. R&H. $295.
Eddie Steele!
FORD
2705 ORCHARD LK. RD.
Keego Harbor FE 2-2529

'56 DeSOTO
CONVERTIBLE. Full power, 3 way. Radio, heater, white tires, torqueflite transmission. This car is really sharp.
$1395
SCHUTZ
MOTORS, INC.
912 S. Woodward MI 6-5302

NEED A FINANCE-FIXER? Order Classified Ads to sell, rent, find a good job. FE 2-8181 is the Want Ad number!

For Sale Used Cars 110

1952 CHEVROLET, EXCELLENT transportation, pargain. 1299 S. Hospital Rd.

'56 CHEVROLET A-1 COND. CAN be seen at Standard Oil Station, Corner Auburn & Crooks Rd.

'57 CHEV. 210 V-8 POWERGLIDE, R&H. 12,000 miles. FE 5-5563.

WE HAVE TO MAKE ROOM
$$SPECIALS$$
'54 Chevrolet 4 dr. clean ... $395
'53 Pontiac 4 dr. Stick $295
'52 Ford 2 dr 8 cyl. $185
'52 Rambler wagon $99
'53 Nash Ambassador $85
'50 Ford 8 cyl. $75
ROGERS SALES & SERVICE
695 Auburn Ave. FE 2-9585
USED JEEPS OUR SPECIALITY

1953 CHEVROLET BEL AIRE
REPOSSESSION
$168 full price. No cash needed. $10.06 month. Mr. Bell, King Auto. FE 8-0402.

VACATION SPECIAL
SPECIALLY PRICED FOR THIS WEEK 1959 FORD 8-cylinder, 4-door, 6-passenger country sedan. Gleaming white with Fordomatic, radio, heater and white tires. A BEAUTIFUL DEMO.
BEATTIE
MOTOR SALES
"Your FORD Dealer Since 1930"
5806 DIXIE HWY. OR 3-1970
At the Stoplight in Waterford

1957 CHEVIE 210 4 DR. PRIVATE owner. UL 2-1528.

53 CHEV. 210, GOOD COND. $275. MA 5-3093

'57 DeSOTO
CONVERTIBLE. Power steering & brakes. Radio, heater, white tires. Real sharp
$1795
SCHUTZ
MOTORS, INC.
912 S. Woodward MI 6-5302

LOOK!
1955 Ford 4 dr. Country sedan. Fordomatic. Radio, Heater, Whitewalls $895
Eddie Steele!
FORD
Huron St. at Eliz. Lk. Rd.
Waterford Twp. FE 5-3177

1957 CHEV. 4-DOOR 8 STATION wagon. Exc. cond. FE 4-8109.

VACATION SPECIAL
SPECIALLY PRICED FOR THIS WEEK. 1959 FORD DEMO custom 300 8-cylinder, 4-door sedan with Fordomatic, radio, heater, white tires.
BEATTIE
"Your FORD Dealer Since 1930"
5806 DIXIE HWY. OR 3-1970
At the Stoplight in Waterford

58 IMPALA SPORT COUPE, POWer. Consider trade, '55 or older. OR 3-7146 after 6.

NORTH
CHEVROLET CO.
Has the
INTERNATIONAL
1-YEAR
Discount
WARRANTY
GIVEN FREE
WITH EVERY CAR
100%
Coverage; No Exclusions

For Sale Used Cars 110

'58 Ford 500 hardtop $1843
'57 Chev. Bel Air, V-8, PG ... $1396
'56 Chev Conv't 1 owner $1096
'56 DeSoto hardtop, nice $1084
'55 Chev 4-door wagon ..... $ 926
'55 Dodge 4-door, 1 owner ... $ 738
'54 Chev. 2-door Delray .... $ 568
'58 Chev 4-dr. full power ... $1892
'53 Ford Cus. 8, Fordo. ..... $ 362

79 More to Pick From
BANK RATES
Open 8:30 a.m. to 9 p.m.
North Chev.
Hunter Blvd at S. Woodward Ave.
BIRMINGHAM MI 4-2735

1954 CHEVROLET BEL AIR, 2 door, sharp car. No money down. $27 month. Lucky Auto Sales. 193 S. Saginaw. FE 4-1006.

1953 CHEVROLET
REPOSSESSION
$125 full price. No cash needed. $7.50 month. Mr. Bell, King Auto. FE 8-0402.

'53 CHEV. HT. '55 ¾ RACE ENgine. Exc. body, chrome & new paint job. MY 3-1153.

LOOK!
1954 Chevrolet Bel-Air convert. Radio Heater Whitewalls. $695.
Eddie Steele!
FORD
HURON ST. AT ELIZ. LK. RD.
Waterford Twp. FE 5-3177

1959 CHEVROLET, V-8 STANDARD shift R&H. W-Walls. Will trade or take over payments. OR 3-1469.

'52 CHEVY, PG. BODY GOOD. Best offer over $200. OR 3-6546.

1954 DODGE, 4 DOOR
REPOSSESSION
$288 full price. No cash needed. $16 month. Mr. Bell, King Auto. FE 8-0402.

SPECIAL
1955 DODGE 2 DOOR. Economy 6 engine with overdrive, tu-tone blue finish. Special price this week. $595.

CASS-OAKLAND
Pontiac's Newest Lot
312 W. Montcalm FE 8-8288
NEXT TO OAKLAND AVENUE

The greatest Savings
In all 35 years at
HODGES
On all '59 Demo's

'59 Dodge Coronet, 2-Dr. ALL POWER $2495
'59 Dodge, 4-Dr. Sedan LOADED $2495
'59 Dodge stationwagon FULL POWER ..... $195 DWN. bALL MODELS TO CHOOSE FROM
HODGES, INC.
360 S. Woodward, Birmingham
MI 6-0029

1951 DODGE, $95. KING AUTO., 115 S. Saginaw. FE 8-0402.

1951 DE SOTO, $95. KING AUTO. 115 S. Saginaw. FE 8-0402.

Community Motor Sales

Home of Quality Used Cars

1953 Olds Super 88	$ 495
1957 Ford overdrive	$1295
1957 Buick convert. Power	$1995
1956 Chev. Bel Air. Powerglide	$1145
1955 Ford, new motor	$ 895
1956 Pontiac Hardtop, nice	$1095
1954 Merc. Sun Valley	$ 695
1954 Ford Ranch Wagon	$ 695
1954 Nash, Hydramatic	$ 495
1954 Ford V-8	$ 495
1953 Plymouth hardtop	$ 395
1953 Ford, Fordomatic	$ 395
1952 Pontiac sedan	$ 150
1952 Hudson Hornet	$ 295
1951 Buick	$ 95
1948 Pontiac Sed. delivery	$ 150

COMMUNITY
MOTOR SALES, INC.
Home of quality used cars
Auburn at E. Blvd. FE 8-4530

LOOK!
1953 Pontiac Chieftain 8 4 dr. Hydramatic. R&H. $295.
Eddie Steele!
FORD
HURON ST. AT ELIZ. LK. RD.
Waterford Twp. FE 5-3177

Hardenburg
GUARANTEED USED CARS
'55 Ford Sedan $395
'54 Chevrolet Delray $295
CORNER CASS & PIKE FE 5-7396

For Sale Used Cars 110

1950 FORD, $95. KING AUTO., 115 S. Saginaw. FE 8-0402.

1957 FORD FAIRLANE CONVERtible, WSW. Power steering, R. & H. Call after 5, FE 5-0293.

1955 FORD, 9 PASSENGER STATIONwagon. No money down. Lucky Auto Sales. 193 S. Saginaw. FE 4-1006.

1957 FORD, COUNTRY SEDAN. Fordomatic, R&H. Power brakes & steering. 5 new tires. New brakes. MI 6-8424.

1956 FORD 2 DOOR, AUTOMATIC transmission, radio and heater. $925.
Russ Dawson
MOTOR COMPANY
232 S. Saginaw FE 2-9131

—FORD DEALER—
A-1 Used Car Shopping Center
'54 FORD
STATION WAGON
$645
'Cy' Owens
Your Friendly FORD Dealer
147 S. SAGINAW ST.
FE 5-3589 FE 5-4101

LOOK!
1953 Ford custom V 8. 2 dr. R&H. $295.
Eddie Steele!
FORD
HURON ST AT ELIZ. LK. RD.
Waterford Twp. FE 5-3177

'55 FORD WAGON. 2 DR. R & H. Std. trans. FE 5-1752.

1959 FORD CUSTOM 2 DR. FORDO-Matic Heater washers, complete deluxe interior. $179 or anything of value down $55.97 monthly. Call Mr. Jones c Fleet Dept. MI 4-7618.

'55 FORD 2 DOOR
REPOSSESSION
$395 full price. No cash needed. $17 month. Mr. Bell, King Auto. FE 8-0402.

1954 FORD, 9 PASSENGER STAtion wagon, fordomatic, radio and heater. $795.
Russ Dawson
MOTOR COMPANY
232 S. SAGINAW FE 2-9131

Economy Spec.
150 CARS FROM $45 TO $3,000. TO FIT ALL POCKETBOOKS. FINANCE NO PROBLEM. 22 AUBURN OFF SAGINAW.

'54 FORD 9 PASSENGER COUNTRY SEDAN. OVERDRIVE, RADIO, HEATER. ABSOLUTELY NO MONEY DOWN. Assume payments of $27.24 per mo. Call Credit Mgr. Mr. Parks at MI 4-7500. Harold Turner Ford.

VACATION SPECIALS
'57 Mercury station wagon
'55 Olds super 88 Holiday coupe
'55 Buick roadmaster, HT
'56 Olds 98 convertible
'55 Volkswagen
HOUGHTEN & SON
YOUR FRIENDLY OLDS DEALER
FOREIGN CAR SALES
AND SERVICE
528 N. Main, Rochester OL 1-9761

1956 FORD CONVERTIBLE. V8 with Fordomatic, solid black with beautiful red & white interior. Radio, heater, excellent white walled tires. SEE THIS CAR TODAY!

CASS-OAKLAND
Pontiac's Newest Lot
312 W. Montcalm FE 8-8288
NEXT TO OAKLAND AVENUE

HASKINS
CHEV. SALE

1954 Chevrolet 210 4-door sedan, radio, heater above average condition.

1955 Chevrolet 210 hardtop. Powerglide, radio and heater, beautiful light blue and ivory finish. Like new. One owner.

1947 Chevrolet Bel Air hardtop, V-8 engine. Powerglide, radio, heater, black and ivory finish.

1958 Chevrolet Biscayne 2-door Powerglide, radio, heater. Beautiful silver blue finish.

1959 Chevrolet Impala hardtop, V8 engine. Powerglide, radio and heater. Loaded with extras. Gold and Beige.

Haskins Chev.
6571 Dixie Highway at M15
MAple 5-5071 Open nites 'til 9

HAUPT
PONTIAC
JULY
CLEARANCE

1956 Ford 4 dr. sedan. V8. Fordomatic. Radio. Heater. Low down payment.
1956 Ford 4 dr. Hardtop Victoria. V8. Fordomatic. Radio & heater. ....$195 down.
1957 Chevrolet Bel-Air 4 dr. V8. Powerglide. R & H. Whitewalls ....$149 down
1956 Chevrolet 4 dr. Bel-Air hardtop. V8. Powerglide. Radio & heater. Whitewalls, 2 tone finish ....$149 down.
1956 Pontiac 4 dr. Starchief Hardtop. Hydra. Radio. Heater. Whitewalls. A beauty for the family. Low down payment.
1956 Pontiac 4 dr. station wagon. Power steering. Power brakes. R&H. Whitewall tires. 2 tone blue ....$195 down.
1955 Pontiac Starchief. 2 dr. hardtop. Hydra. R & H. Whitewalls. White & turquoise
Your 50, 51 or 52 will make down payments.
M15 Clarkston, 1 mile N. of Dixie
MAple 5-5566 or MAple 5-1141
Open Nights 'Til 9

1954 FORD 8 2-DOOR
A very clean custom lined, has radio, heater, overdrive, nearly new tires. Exceptionally nice. Be sure to see this one.
PEOPLES AUTO SALES
68 Oakland FE 2-2351

1958 FORD, 2 DR., CUSTOM 300. 6 cylinder. $1100. OR 3-0694.

'53 FORD V8. R&H. VERY CLEAN. EM 3-0081. H. Riggins.

WILSON

'58 FORD CONVERTIBLE. Tu-tone gray with white top. Radio, heater, Fordomatic, white tires. A one owner trade with only 16,000 miles. $2095.

'57 BUICK SPECIAL SEDAN fully equipped including radio, heater, Dynaflow and white tires. A nice clean car throughout. Hurry on this one. $1395.

'56 BUICK SUPER RIVIERA SEDAN. Silver gray with interior to match. Power steering and brakes — Radio, heater, Dynaflow, white tires. A sharp one. $1395.

'55 OLDSMOBILE 98 SEDAN. Tu-tone blue and white. Radio, heater, Hydramatic, power steering and brakes. This car is immaculate. $995.

'55 CHEVROLET BEL AIR CONVERTIBLE V-8, Turquoise and white with white top. Radio, heater, powerglide and white tires. $795.

'52 PONTIAC STATION WAGON, 4-Door — 8-passenger. Radio, heater, standard shift. A nice clean car, $395.

WILSON
PONTIAC-CADILLAC
1350 N.
Woodward
Birmingham MI 4-1930

SLICES OF HAM

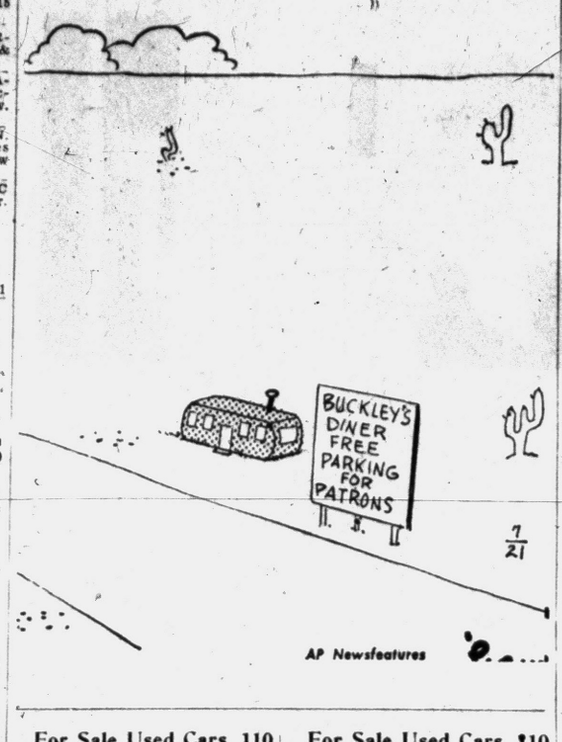

For Sale Used Cars 110

'53 FORD—REALLY NICE CAR. T-Huron — 923 W. Huron. FE 4-2185.

'57 FORD, 9 PASSENGER COUNtry Sedan, R&H, low mileage, Call OR 3-3373.

'53 FORD VICTORIA FORDOMATIC. RADIO & HEATER. WHITEWALLS. ABSOLUTELY NO MONEY DOWN. Assume payments of $17.08 per mo. Call Credit Mgr. Mr. Parks at MI 4-7500. Harold Turner Ford.

1954 FORD, V-8
REPOSSESSION
$268 full price. No cash needed. $15 month. Mr. Bell, King Auto. FE 8-0402.

LOOK!
1953 Ford convertible. All black, good top, whitewall tires. Exceptionally nice. $595.
Eddie Steele!
FORD
HURON ST. AT ELIZ. LK. RD.
Waterford Twp. FE 5-3177

RANCH WAGON '55 FORD CUStom. FOM. R&H. Good shape. 730 Slocum, Auburn Heights, UL 2-1125

'51 HARLEY DAVIDSON, REAL good condition. OR 3-6046.

'53 HUDSON, NO MONEY DOWN. Community Motor Sales, FE 8-4530.

1956 LINCOLN 4 DOOR, PREmiere, power steering, power brakes, window, seats. Al owner special. $1795.
Russ Dawson
MOTOR COMPANY
232 S. Saginaw FE 2-9131

KARMANN GHIA, 1957, PERFECT performer. AM-FM rear speaker radio. $1825. FE 2-5585.

1955 MERCURY CLUB COUPE, radio and heater, automatic transmission. $695.
Russ Dawson
MOTOR COMPANY
232 S. Saginaw FE 2-9131

'53 MERCURY 2-DR. SDN. R & H. Overdrive. Pvt. $350. OR 3-4235.

'41 MERCURY CLUB CPE, 38,000 actual miles. 1-owner. B'ham trade in. This car is like new inside and out. $195

'52 Chrysler Imperial, 37,000 actual miles. 2-owner. This car is new from bumper to bumper. . .
HODGES, INC.
360 S. Woodward. Birmingham
MI 6-0029

1959 MERCURY, 2 DOOR, HARDtop, pwr. steering, pwr. brakes, radio and heater, automatic transmission, white wall tires, undercoat, 600 miles. $2895.
Russ Dawson
MOTOR COMPANY
232 S. Saginaw FE 2-9131

1951 MERCURY, $95. KING AUTO. 115 S. Saginaw. FE 8-0402.

1956 MERCURY, 4 DOOR. RAdio and heater, automatic transmission. $895
Russ Dawson
MOTOR COMPANY
232 S. Saginaw FE 2-9131

'59 MERCURY DEMOS
Get Our Low Overhead Deal
BOB DUSSEAU, INC.
Lincoln - Mercury - Edsel
33015 GRAND RIVER
FARMINGTON

1954 MERCURY, GOOD CONDIdition. No rust. $425. FE 5-2766.

'55 BUICK SPECIAL, 2 DR. Auto trans, R&H, WW, Sharp. $725.

'53 Pontiac, 4 dr., power steering, auto trans. Loaded. New paint. $595.

'53 Ford, 2 dr., custom, auto trans. R&H. WW. $445.

'52 Ford, 2 dr., auto trans., R&H. $295.
MAZUREK MOTOR SALES
Cr. S. Blvd. & Saginaw
FE 4-9587

BARGAIN
BONUS
BIRMINGHAM
RAMBLER
2 LOCATIONS
15 Mile at Main in Troy
666 S. Woodward in B'ham.
20
1953 Fords & Chevies
STANDARDS AUTOMATICS, 2-DRS., 4-DRS., HARDTOPS, CONVERTS.
$175 to $495
No Money Down
Both Locations
(2) '57 Ramblers
(1) Custom V-8 sedan. Radio, automatic and power. 26,000 actual miles Clean.
(1) 6-cylinder super wagon. Automatic. Very clean. 4-Dr. with rack.
FROM $1395
30 MONTHS $43.17 MO.
(4) '56 Chevies
(1) 9-Pass. Bel Air V-8 wagon. With automatic. R&H. W-Walls. It's immaculate.
(1) 2-Dr. V-8 wagon. Standard transmission. Clean.
(1) 4-Dr. 6 cylinder automatic — Sharp.
(1) 2-Dr. 6-cylinder, automatic — R&H. Low miles.
FROM $895
30 payments $26.29 mo.
(2) '57 Fords
(1) 500 Victoria hardtop. Low miles. Fully equipped. Radio, automatic, W-walls. '59 condition.
(1) Del Rio wagon. V-8 automatic. Buckskin tan & white. From $1445. 30 pmts.
FROM $1445
30 payments $45.04 mo.
Over 80 cars in stock. All makes & models. Large selection of imports
BIRMINGHAM
RAMBLER
666 S. Woodward, B'ham.
15 Mile Rd. at Main, Troy
MI 6-3900 JU 8-0536

For Sale Used Cars 110

1951 MERCURY, GOOD BODY, $35. 1954 to 1956 Olds, dual 4-barrel. (1) 4-barrel carb., $55. EM 3-3469.

'52 MERCURY HARDTOP, RADIO & HEATER. ABSOLUTELY NO MONEY DOWN. Assume payments of $8.65 per mo. Call Credit Mgr. Mr. Parks at MI 4-7500. Harold Turner Ford.

1956 OLDSMOBILE "98" FOURdoor Holiday Sport Sedan, very clean. Power brakes, windows, seats, steering. Motor completely overhauled by Oldsmobile garage. Automatic transmission, two-tone. One owner. $1475. Phone OR 3-5911 days or MU 4-5921 evenings and weekends.

SEE THIS ONE '54 OLDS HOLIday very clean, price $595. OL 1-6486.

1953 Pontiac, 2 dr. Catalina. Radio, heater, whitewalls. Exc. cond. $495
1957 Plymouth 2 dr. Hardtop. Automatic transmission. Radio & heater. Whitewalls ....$1345.
1958 Buick, 2 dr. special. Dynaflow. Radio & heater $2195
1956 Pontiac station wagon. 4 dr. Power steering, power brakes, hydramatic, radio & heater $1295
1957 Ford 4 dr. sedan. Automatic transmission. Radio, heater and whitewalls $1295
1957 Buick 4 dr. special. Dynaflow. Radio & heater. Like new ..$1595
1957 Buick 2 dr. sedan. Power brakes, power steering. Dynaflow. Radio & heater $1495
1956 Olds 2 dr. Hardtop. Radio & heater $995
1957 Dodge 4 dr. sedan. Automatic transmission. Radio, heater & whitewalls $1595
1956 Chevrolet deluxe 4 dr. wagon. V8. Powerglide. Radio, heater, whitewalls $1345
1955 Olds. convertible Starfire. Full power including windows & seats. New top $1245
1952 Buick 4 dr. sedan $195
HOMER HIGHT MTRS.
"15 minutes from Pontiac"
Oxford, Michigan OA 8-2528

1951 OLDS, $95 KING AUTO., 115 S. Saginaw. FE 8-0402.

'52 OLDS CONVERTIBLE, $250. FE 8-0160.

'57 OLDS CONVERT. SUPER 88. FE 4-8364.

'52 OLDSMOBILE 88 SEDAN HYDRA. RADIO & HEATER. ABSOLUTELY NO MONEY DOWN. Assume payments of $11.46 per mo. Call Credit Mgr. Mr. Parks at MI 4-7500. Harold Turner Ford.

SEE OUR SELECTION
Of fine late model used cars.
JACK COLE, INC.
Dodge-Plymouth-Chrysler
1000 W. Maple at Pontiac Trail
Walled Lake MA 4-4511

'56 Buick H-top. Power steering, power brakes. US Royal Master tires. Sharp. $1295.
'55 Chrysler Newport hardtop. Power steering, power brakes. Sharp. $995.
'55 Plymouth Belvedere 6 stick. $595.
Frank's Auto Sales. 3934 Auburn Rd. UL 2-1150.

SHARP CARS
ALWAYS
AT
R & R MOTORS
Chrysler-Plymouth-Imperial
FE 4-3528 724 Oakland Pontiac

'54 FORD $395
Club coupe V-8
'54 FORD $495
2 door 6
'55 PLYMOUTH ...$495
V-8 Club Coupe
Larry Jerome
ROCHESTER FORD DEALER
OL 1-9711

OLIVER
Motor Sales

'58 Ford Cus. 300 ..$1595
'58 Microbus $2095
'58 Buick Special ..$2195
'57 Willys Jeep $1945
'57 Jeep 170, Willys forward control $1995
'57 Dodge Wagon ..$1595
'57 Buick Wagon ..$2195
'56 Ford Parklane ..$1395
'56 Volkswgn. 2-Dr. $1095
'56 Plymouth 2-Dr. $ 995
'56 Buick $1195
'56 Buick Sp'l Sed..$1295
'56 Buick Sp'l 4-Dr. $1195
'56 Pont. Cl. Cpe. ..$ 850
'56 Buick Super $1195
'55 Pontiac .....$ 895
'55 Chevrolet 2-Dr. $ 895
'55 Pont. 2-Dr. HT $ 995
'55 Buick .....$ 795
'55 Buick Century .$ 995
'55 Buick Special ..$ 895
'55 Oldsmobile .....$ 895
'55 Olds 2-Dr. .....$ 895
'55 Buick 2-Dr. Sp'l $ 895
'55 Pontiac .....$ 795
'55 Buick Super ....$ 995
'55 Pontiac .....$ 795
'54 Buick .....$ 595
'54 Buick Special ...$ 495
'54 Oldsmobile .....$ 545
'54 Buick Super ....$ 595
'54 Buick Special ..$ 395
'53 Pontiac .....$ 195
'53 Oldsmobile .....$ 395
'53 Kaiser .....$ 395

TONIGHT IS THE BIG DRAWING. BE SURE TO BRING YOUR TICKETS.

SEE THE MEN IN THE STRAW HATS FOR A HAT FULL OF SAVINGS.

HANK OR GLENN
PONTIAC'S BARGAIN BARONS
OLIVER
Motor Sales
210 Orchard Lake Ave.
FE 2-9101 Open Eves.

For Sale Used Cars 110

'56 OLDS, 88, 4 DR., HARDTOP, power brakes, good condition. $1095. OL 1-1826.

PONTIAC AUTO
BROKERS

'58 Chev. Station Wgn. 4 dr.	$1895
'57 Chev. Station Egn. V-8	$1795
'56 Buick RM 4 dr. Air-cond	$1495
'57 Ford Custom 2 dr. FOM	$1395
'56 Ford V-8, 4 dr. Wgn.	$1295
'56 Volkswagon Sunroof	$1295
'56 Chev. 6, 2 dr. DelRay	$1095
'56 Plymouth Bel. 6 Auto.	$995
'55 Ford 8 Fairlane	$895
'55 Chev. DelRay	$895
'54 Ford Custom 8 FOM	$595
'54 Chev. 4 dr. Auto.	$545
'53 Chev.	$395
'53 Mercury	$395
'51 Pontiac	$195
'53 Plymouth	$145
? Jeep Wagon	$495
1260 Perry at Madison FE 4-9100	

25 USED CARS
MUST GO
NO MONEY DOWN
Including '56 Models
KEEGO SALES & SERVICE
Open 9 to 9
FE 2-8394 3080 Orchard Lk. Rd.

1954 PLYMOUTH
REPOSSESSION
$295 full price, no cash needed. $17 month. Mr. Bell, King Auto. FE 8-0402.

HOT RODDERS! OLDS POWERED '51 Chev. '49 block bored. '52 heads & intake with new 4 barrel carb. No oil or loose rods. Entirely Olds from engine to rear end. Car will not run for need of a valve job. All gauges work & shifting & gas pedal linkage hooked up. Body & interior need work. Best offer over $40 takes. Call MU 4-5921 after 5.

'53 PLYMOUTH CONVERT. RADIO. HEATER. WHITEWALLS. ABSOLUTELY NO MONEY DWN. Assume payments of $11.46 per mo. Call Credit Mgr. Mr. Parks at MI 4-7500. Harold Turner Ford.

'51 PLYMOUTH, GOOD CONDItion. FE 2-8428.

1955 PLYMOUTH 8, AUTOMATIC trans. Radio & heater. $450. OR 3-4493.

'54 PLYMOUTH BELVEDERE CONvert. Auto. trans. Loaded with extras. WW tires & white top. No rust. Exc. cond. Pay off $485 plus equity, (old car in running cond. or $100). Can be seen at 15 Gingell Ct., Pontiac. FE 8-8668.

1957 PLYMOUTH, 2 DOOR, HARDtop, automatic, radio and heater. Original owner. Like new. $1495.
Russ Dawson
MOTOR COMPANY
232 S. SAGINAW FE 2-9131

'57 BONNEVILLE
Convertible
Fuel Injection Beauty
The Boss' Own Car
"SEE THIS ONE"
RUSS
JOHNSON
LAKE
ORION
MY 2-2871 or MY 3-1461

LOOK!
1955 Pontiac Starchief convert. Auto. trans. R&H. Whitewalls. Power steering. $995.
Eddie Steele!
FORD
2705 ORCHARD LK. RD.
Keego Harbor FE 2-2529

1957 BELVEDERE 4-DR. HARDTOP Plymouth. Fully equipped. Low mileage. Like new condition. Private owner. $1595. FE 5-2766.

1951 PLYMOUTH $95. KING Auto., 115 S. Saginaw. FE 8-0402.

LOOK!
1954 Plymouth club coupe. auto. trans R&H. $895.
Eddie Steele!
FORD
2705 ORCHARD LK. RD.
Keego Harbor FE 2-2529

'56 PONTIAC, $200. AND TAKE over payments. FE 2-6627.

'53 PONTIAC GOOD COND. FE 2-7134 after 4.

1956 PONTIAC, VERY CLEAN. can be seen at 2258 Dixie Hwy. General Warehouse Co. OR 3-0317.

1953 PONTIAC, BY OWNER. FE 4-6706.

'58 PONTIAC, CHIEFTAIN 2 DR. R&H. WSW. Standard trans. Tripower. 6,000 Miles. FE 4-7365.

'56 PONTIAC 4 DR. HYDRA. R & H. Good cond. OR 3-4592.

LOOK!
1953 Studebaker club coupe. Overdrive. R&H. Exceptionally nice. $495.
Eddie Steele!
FORD
2705 ORCHARD LK. RD.
Keego Harbor FE 2-2529

'58 PONTIAC 2 DR. 7,000 MILES. $1875. FE 5-8906.

1952 PONTIAC, $95. KING AUTO., 115 S. Saginaw. FE 8-0402.

CLEAN '53 PONTIAC 2-DR. $275. FE 8-6682.

Crissman
Chevrolet
Rochester
Motor Sales
Offers Only the Best
Wholesales the Rest

SATIN-SMOOTH riding comfort can be yours in this luxurious 1957 OLDSMOBILE SUPER HOLIDAY SEDAN. The wife will love the easy handling of full power equipment. Cool summer driving with GM air conditioning. A Crissman value at $2095.

ANOTHER FATIGUE-CHASER is found in this almost new condition 1956 FORD FAIRLANE 4 DOOR. Arresting Ivory and blue finish set off by gleaming white walled tires. Effortless power steering and Fordomatic transmission. Heat and music too. $1195.

SHOW ROOM FRESH 1955 CHEVROLET Bel Air 2 door with powerglide transmission, power steering. Heater, radio and white walled tires. Attractive low Crissman price of $945.

GO PLACES in this 1955 economical CHEVROLET 6 BEL AIR. Flashing Ivory & Turquoise and create attention everywhere — effortless driving with powerglide. Radio heater and only $895.

SEE THIS — YOU'LL WANT IT A 1956 CHEVROLET 6 2 door. Illuminating blue finish. Another Crissman value — $795.

'56 FORD RANCH WAGON—Ideal for the many duties of a busy housewife. Beautiful white finish with matching white & blue trim. Straight stick drive and an 8 cylinder engine. A dollar saving value . . . See this one tonight.

PACK UP YOUR TROUBLES — They are over when you purchase this popular 1955 FORD 8, 2 door with its immaculate Ivory and Blue finish. Economical standard shift will assure you of many miles of motoring pleasure. Radio, heater and white tires too. Only $795.

1957 CHEVROLET BEL AIR 2 door reflecting the finest of care — beautiful ivory and coral finish, spotless interior. Powerglide, radio & deluxe heater for those cool evenings. $1195.

A TRUCK for every job imaginable in this 1953 CHEVROLET ¾ TON PICKUP. Very excellent condition. $595.

FOR A BRAND NEW CHEVY, KEN MAPLETOFT, AL TOUSSAINT OR GENE KONLEY WILL BE YOUR FRIEND AND TRADE FOR LESS AT
Crissman
CHEVROLET COMPANY
Home of the
"Most Beautiful Thing on Wheels"
ROCHESTER
OPEN EVES. TILL 9 OL 2-9721

For Sale Used Cars 110

1941 PONTIAC 2-DR., 6 GOOD MOtor, battery, and brakes, $39. MA 5-4210

1953 PONTIAC, 4 DOOR, $225 FULL price. No money down. $12.87 mo. Lucky Auto Sales. 193 S. Saginaw. FE 4-1006.

'51 CHEVROLET	$75
'50 Buick Convert	$95
'51 Ford Convert	$145
'52 Nash Station Wgn.	$95
'48 Pontiac	$45
'49 Packard. Good running	$65

Also plenty others. Finance arranged.
ECONOMY USED CARS 22 Auburn

VACATION SPECIALS
PRICES REDUCED
'54 Chevrolet, 4 dr., powerglide, $495
'53 Pontiac, 4 dr. Sharp, $295
'52 Ford, 2 dr., 8 cylinder, $195
'53 Pontiac, 4 dr., $185
'51 Oldsmobile, 4 dr., $115
'52 Rambler wagon, $99
OVER 50 CARS IN STOCK
ROGERS SALES & SERVICE
695 Auburn Ave. FE 2-9555
USED JEEPS OUR SPECIALITY

'52 PONTIAC CONVERTIBLE. HYDRAMATIC. RADIO & HEATER. ABSOLUTELY NO MONEY DOWN. Assume payments of $5.83 per mo. Call Credit Mgr. Mr. Parks at MI 4-7500. Harold Turner Ford.

1955 PONTIAC STATION WAGon, fully equipped, excellent cond. $1075. OL 1-1711.

'55 PONTIAC, 2 DR., 870 SERIES, good cond. $750. After 4 P.M. OR 3-1653.

1954 PONTIAC
REPOSSESSION
$295 full price. No cash needed. $17 month. Mr. Bell, King Auto. FE 8-0402.

'57 PONTIAC, 4 DR. STATIONwagon, Light blue, hydramatic, power steering, power brakes. R & H. 1 owner. Sharp.
Clarkston Motor Sales
CHRYSLER-PLYMOUTH DEALERS
Main St. Clarkston. MA

--Today's Television Programs--

Channel 2-WJBK-TV Channel 4—WWJ-TV Channel 7—WXYZ-TV Channel 9—CKLW-TV

TONIGHT'S TV HIGHLIGHTS

6:00 (2) Movie (cont.)
(4) News.
(7) Curtain Time.
(9) Popeye.
6:10 (4) Weather.
6:15 (4) Mr. Adams, Eve.
6:30 (2) News.
(4) Adams, Eve (cont.)
(7) Curtain (cont.)
(9) Woody Woodpecker.
6:40 (2) News Analyst.
6:45 (2) (4) (7) News, Sports.
7:00 (2) Five Star Feature. Melodrama; Robert Mitchum, Robert Ryan, "Crossfire." ('47).
(4) Col. H. Flack.
(7) Arizona Gun.
(9) Hawkeye. Adventure: Hawkeye and Chingachook rescue Indian chief who has been captured by fierce brave who seeks the Chieftaincy.
7:30 (2) Movie (cont.)
(4) Northwest Passage. Western: Rangers seek two escaped convicts who are unaware they have been exposed to smallpox and are carriers of the germ. Repeat.
(7) Sugarfoot. Western: Royal Raiders cross U.S.-Mexican border to hold up a train.
(9) Million Dollar Movie. Drama: Bandits are dismayed when they learn their new leader is too shy to kiss pretty girl in "Kissing Bandit." Frank Sinatra ('48).
8:00 (2) Movie (cont.)
(4) Steve Canyon. Drama: Canyon assumes command of experimental mission involving huge KB-50 fueling ship and three interceptor fighters.
(7) Sugarfoot (cont.)
(9) Movie (cont.)
8:30 (2) To Tell the Truth. Panel Show.
(4) (color) Jimmie Rodgers. Variety with guests songstress Joni James and jazz harpist Robert Maxwell.
(7) Wyatt Earp. Western: Earp continues search for three remaining outlaws who ambushed and shot his Indian friends, Mr. Cousin and Mr. Brother.
(9) Movie (cont.)
9:00 (2) Peck's Bad Girl. Comedy: Torey and friends decide that Steve is as charming as their movie idols. Repeat.
(4) Fanfare. Claude Akins stars in story of migrant farm workers and difficulties they encounter because of language differences in "Trouble in Fenton Valley."
(7) The Rifleman. Western: North Fork gets first bank and gunman for bank guard and Banker Hamilton attempts to persuade townfolk to deposit money in bank while outlaws plan to rob it and attempt to bribe guard. Chuck Connors, star.
(9) Theater. Drama: Private stumbles upon body of officer in "Invisible Menace." ('38). Boris Karloff.
9:30 (2) Spotlight Playhouse. Drama: Ray Milland stars as respectable man who is arrested after he inadvertently picks up wrong purse for wife following a party in "That's the Man."
(4) Bob Cummings. Comedy: Bob serves on jury in case where the defendant is shapely "beach bandit." (Jackie Loughery). Repeat.
(7) Naked City. Drama: Detective Jim Halloran joins tormented men in New York mental hospital as patient during search for murderer in "Violent Circle."
(9) Theater (cont.)
10:00 (2) Andy Williams. Musical-variety with musical-comedy star, Andy Griffith; vocalist, June Valli; ventriloquist, Clifford Guest; male choral group, the Bohemians.
(4) David Niven. Drama: Frank Lovejoy stars as dedicated district attorney, Paul Nelson, who is confronted with evidence that he may have sent innocent man to gas chamber in "Backtrack." David Niven, host.
(7) One Step Beyond. Drama: First mate alters ship's course according to markings on blackboard on bridge only to discover this is different course than was ordered.
(9) News.
10:15 (9) Weather.
10:20 (9) Little Theater.
10:30 (2) Williams (cont.)
(4) Panic. Drama: Priest hears dying man confess that he planted bomb to go off next morning, but he dies before he can reveal location.
(7) Bold Venture. Adventure: Shannon saves ward Sailor Duval from frameup.
(9) Wrestling. Live from Windsor.
11:00 (2) (4) News, Weather.
(7) Soupy's On. Soupy Sales, guests.
(9) Wrestling (cont.)
11:20 (2) (4) Sports.
11:25 (2) Nightwatch Theater. Drama: Shirley Temple. "Adventure in Baltimore." ('49).
11:30 (4) Jack Paar. Variety with guests Cliff Arquette, Earl Grant and Vincent Price.
(7) Night Court.
(9) Starlight Theater. Drama: Roland Young. "That Man from Tangier." ('53).

WEDNESDAY MORNING

6:40 (2) Meditations.
6:55 (2) On the Farm Front.
7:00 (2) TV College.
(4) Today.
(7) Big Show.
7:30 (2) Cartoon Classroom.
(7) Breakfast Time.
8:00 (2) Capt. Kangaroo.
8:30 (7) Harry's Holiday House
9:00 (4) (color) Bozo the Clown.
(2) Movie.
9:30 (4) Life of Riley.
10:00 (4) Dough Re Mi.
(7) Jean's Notebook.
10:15 (7) Lady of Charm.
10:25 (9) Billboard.
10:30 (2) Sam Levenson.
(4) Treasure Hunt.
(9) Special Agent.
10:55 (7) News.
11:00 (2) I Love Lucy.
(4) Price Is Right (color).
(7) Cleo.
(9) Abbott & Costello.
11:30 (2) Top Dollar.
(4) Concentration.
(7) Burns and Allen.
(9) Foreign Legionnaire.

WEDNESDAY AFTERNOON

12:00 (2) Love of Life.
(4) Tic Tac Dough.
(9) Albert.
(7) Across the Board.
12:15 (9) TV Storybook.
12:30 (2) Search for Tomorrow.
(4) (color) It Could Be You.
(7) Pantomime Quiz.
(9) Serial Theater
12:45 (2) Guiding Light.
12:50 (9) News.
1:00 (2) Our Miss Brooks.
(4) It's a Great Life.
(7) Music Bingo.
(9) Movie.
1:30 (2) As the World Turns.
(7) Topper.
(4) I Married Joan.
1:55 (4) Faye Elizabeth.
2:00 (2) For Better or Worse.
(4) Queen for a Day.
(7) Day in Court.
2:30 (2) House Party.
(4) Court on Human Relations
(7) Gale Storm.
3:00 (2) Big Payoff.
(4) Young Dr. Malone.
(7) Beat the Clock.
(9) Movie.
3:30 (2) Verdict Is Yours.
(7) Who Do You Trust?
(4) From These Roots.
4:00 (2) Brighter Day.
(4) (color) Truth or Consequences.
(7) American Bandstand.
4:15 (2) Secret Storm.
4:30 (2) Edge of Night.
(4) County Fair.
(9) Sherwood Forest.
5:00 (2) Movie.
(4) (color) George Pierrot Presents.
(9) Looney Tunes.
5:30 (7) Mickey Mouse Club.
5:55 (4) Sports.

Answer to Previous Puzzle

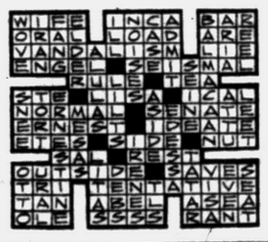

ACROSS

1 Video star, James —
7 He appears in a television —
13 Song bird
14 30 (Fr.)
15 Paused
16 Type of dog
17 Mariner's direction
18 Hand (Latin)
20 Chemical suffix
21 Wire workers
23 Continent
26 Distress signal
27 Italian city
31 His TV brither is called —
32 Obstacles
33 Exude
34 His TV name is —
35 From himself
36 Measure
39 Ravages
40 Retreated
43 Warp yarn
46 Onset
47 Electrical unit
50 Rounded
52 Handled
54 Barm
55 Clothing maker
56 Toward the center
57 Quaking trees

DOWN

1 Blood
2 Aphrodite's lover (myth.)
3 Attain
4 Negative word
5 Fragrant oleoresin
6 Fortifications
7 Thrums
8 Obliterate
9 Ascribe
10 Preposition
11 Summers (Fr.)
12 Negroid
19 Recent (comb. form)
21 Second mentioned
22 Grabbed
23 Recumbent
24 Identical
25 Rainbow
28 Feminine appellation
29 Allowance for waste
30 Devotees
36 Be present
37 Narrow inlet
38 Printing mistakes
41 Compound either
42 Heating devices
43 Husband of Gurdun (myth.)
44 Clarinet
45 Good (Scot.)
47 Chest rattle
48 British school
49 Brythonic sea gods
51 Girl's name
53 Draught

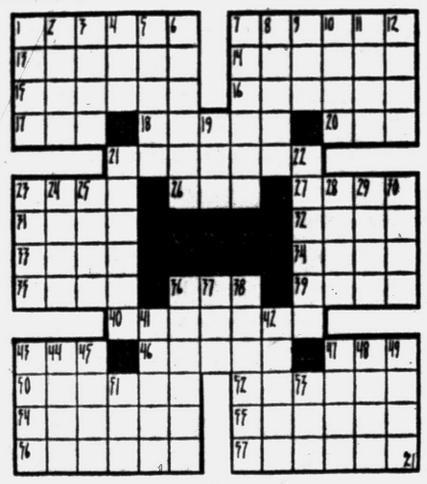

--Today's Radio Programs--

Programs furnished by stations listed in this column are subject to change without notice

WJR (760) CKLW (800) WWJ (950) WCAR (1130) WXYZ (1270) WPON (1460) WJBK (1500)

TONIGHT

6:00—WJR, News
WWJ, News
WXYZ, Wattrick, McKenzie
CKLW, News
WJBK, News, McLeod
WCAR, News, Page
WPON News, Sports
6:30—WJR Dinner Date
WWJ B Maxwell
WXYZ J Daly
WCAR Page's Party
WPON Candlelite
7:00—WJR, Guest House
WWJ, News, Maxwell
WXYZ E. P. Morgan
CKLW Fulton Lewis Jr.
WCAR Woodlins
WJBK, Jack, Bellboy
7:30—WWJ, 3-Star Extra
WXYZ, Night Train
CKLW, R. Knowles
WPON Tomie J
8:00—WJR, Baseball
WWJ, Monitor
WXYZ, Night Train
CKLW Knowles
WJBK, Baseball
WCAR News
8:30—WCAR Wooding
9:00—CKLW, Bible
WWJ, Symphony
9:30—CKLW, World Today
10:00—CKLW, Knowles
WWJ, Concert
WPON Nite Sounds
WXYZ Surrell
10:30—WJR, Music
11:00—WJR, News
WWJ, Network Time
WPON Music
WXYZ, Surrell
CKLW Hopwood
WJBK, Stereo
11:30—WJR, Music

WEDNESDAY MORNING

6:00—WJR, News, Agriculture
WWJ News, Roberts
WXYZ, Wolf
CKLW Rooster Club
WJBK, Tom George
WCAR News, Sheridan
WPON Early Bird
6:30—WJR, Music Hall
CKLW, Eye Opener
WJBK News, George
7:00—WJR, Dan Kirby
WWJ, News, Roberts
WXYZ, News, Wolf
CKLW, News, Toby David
WJBK, News, George
WPON News Casey
7:30—WJR, Music Hall
WXYZ, News, Wolf
CKLW Sports David
WJBK News George
WCAR News Sheridan
8:00—WJR News, Guest
WWJ News Roberts
WXYZ News Wolf
CKLW News Davies
WJBK, News George
WCAR, News
WPON News Casey
8:30—WJR, Music Hall
CKLW, News, Toby David
9:00—WJR, News
WWJ, News, F. Elizabeth
WXYZ, Breakfast Club
CKLW News, David
WJBK, News, Reid
WCAR, News, Martyn
WPON, News, Lark
9:30—WJR, Jack Harris
CKLW, Mary Morgan
10:00—WJR, Music
WWJ, News, True Story
WXYZ, Peter & Mary
CKLW, Joe Van
WJBK, News, Reid
WPON News, Lark
10:30—WXYZ, Paul Winter
CKLW, Myrtle Labbitt
WXYZ, Around Town
11:00—WJR, Dear Shirley
WWJ, News, Theater
WXYZ, Around Town
CKLW, Joe Van
WJBK, News Reid
WCAR, News, B. Bartyn
WPON, Chuck Lewis
11:30—WJR, Time for Music
CKLW, Mary Morgan

WEDNESDAY AFTERNOON

12:00—WJR, News, Wells
WWJ, News, Haggart
CKLW, Joe Van
WJBK, Stereo
WXYZ, Paul Winter
WCAR News Purse
WPON News Lewis
12:30—WJR Time for Music
1:00—WJR, Showcase
WWJ, News, Haggart
CKLW, Joe Van
WPON, Chuck Lewis
WXYZ, Paul Winter
WJBK, Reid
1:30—WJBK, Baseball
2:00—WJR, Showcase
WWJ, News, Maxwell
CKLW Joe Van
2:30—CKLW, News, Shiftbreak
3:00—WJR, Composite
WWJ, News, Maxwell
CKLW, Joe Van
WCAR, News, Bennett
WXYZ, M. Shorr
WPON, News, Lark
WJBK, Baseball
3:30—WJR, Composite
CKLW, News, Davies
WWJ, Dick French
4:00—WJR, News, Music
WWJ, News
WXYZ, Wattrick, Shorr
CKLW, News, Davies
WCAR, News, Bennett
WJBK, McLeod
WPON Carriage Trade
4:30—WJR, Music Hall
WXYZ, M. Shorr
WXYZ, News
CKLW News, Davies
WJBK Sports McLeod
5:00—WJR, News, Music
WWJ, News, Prenes
CKLW, Sports Davies
WJBK, McLeod
WCAR, Tenn Ernie Ford
5:30—WXYZ, M. Shorr
CKLW, News, Davies

It's a Steak-Long Story

What's Jack Paar Like?

By PHYLLIS BATTELLE

NEW YORK — Okay, at the risk of being called a hackneyed hack and the complete conformist, I will confess that like everybody else, I am constantly being asked, "what is Jack Paar really like?"

This is the penalty for appearing on the Paar show. People you don't know walk up to you in delicatessens you've never visited before to inquire, over salami you haven't tasted, about a man you've barely met.

I used to say well gee, kids, I only met Paar twice.

But now I have a better dodge. Now I say it's a long story, and if you'd care to take my husband and me to dinner, we can get into it over a couple steaks.

That's a remark that separates the curious from the cheap.

5-DIMENSIONAL PERSONALITY

Actually I think it is most flattering to Jack that so many people care what's he's REALLY like, rather than merely a surface likeness.

It indicates that the great American TV public sees him as a five-dimensional personality, a man with an inner mystery of soul, a hidden depth of sensitivity that the questioner can only hope—in his less complex mind—to fathom.

I have reported on Princess Margaret, Queen Fredericka, Fidel Castro, Errol Flynn and Gypsy Rose Lee, and nobody ever cared what THEY were REALLY like.

★ ★ ★

People just inquired sort of casually, "How is Liz?" or "What's Errol's pitch?" — things like that.

They don't toss Paar off that lightly. For him, they use both names and a proper amount of greedy-eyed awe.

He should be flattered. And if you REALLY knew him, I believe you'd find that he is.

CLAIMS HONESTY

The concern for Jack Paar's inner being seems to me, besides being flattering, to be a sign of insensitivity on the part of the curious ones.

Jack claims to be wholly honest in his expressed opinions, and those opinions are certainly solid enough to clue even a young child (who shouldn't be up that late) as to his mental workings.



JACK PAAR: "A SOPHISTICATED TALENT"

But the real giveaway is the Paar face, which is as transparent as a paneless window—and as accessible to gentle or ill winds.

★ ★ ★

Jack, I think, is a man of adult and sophisticated talents; but his face never grew up.

It is, still, that of a kid who doesn't have to tell you he's happy about the lollipop, or he's frustrated because you promised something and didn't deliver, or he's sad because, well, you can't be upbeat every day.

You don't have to be a psychoanalyst to know what Jack is feeling. You only have to have just a decent quota of feeling yourself.

IMMEDIATE EASE

When you're invited on the Paar show as a guest, you arrive on the 6th floor of NBC 45 minutes before taping time. You are assigned a dressing room.

Presently in walks Jack. He puts you at ease immediately—partly because he says nice things, but mainly because he himself is so nervous.

You think, "Poor guy," and try to put him at ease. Only later, before the cameras, does it become evident that his is the easy stomach and yours the parched lips.

★ ★ ★

On my first appearance, when he came to the dressing room for the cordiality call, he extended his hand and smiled and said, "I read your columns and like them."

I said I watched his show and it's wonderful. There was an uneasy (to me) silence. Then Jack REALLY smiled.

"And I like your husband very much." It seems that three years ago, at a banquet in the Waldorf, my spouse, Art Van Horn, was emcee for a show in which Jack was the star.

SHORT CHAT

They never had met before, but Art knew a lot about Paar, and had a short chat with him.

"Your husband told me that night," Jack said wistfully, "that I had integrity. I liked that. It's all I had left."

So to me, that's what Jack Paar is REALLY like. What my husband says goes.

Marilyn Monroe in 'Love Nest' Just Tiresome

NEW YORK (UPI) — Comedian Jack Paar said today that he found Marilyn Monroe tiresome when he worked with her on one of her first movies.

★ ★ ★

Paar, writing in Look Magazine, said he made a movie titled "Love Nest" with Miss Monroe in 1951. He said both of them were "obscure" performers then.

"Looking back," he wrote, "I guess I should have been excited, but I found her pretty tiresome.

"She used to carry around books by Marcel Proust with their titles facing out, but I never saw her read one. She was always holding up shooting by talking on the phone.

★ ★ ★

"Judging from what's happened, though, I guess she had the right number after all."

Thinks Tunnel to Canada Is a Gasoline Station

DETROIT (UPI) — Joel Morris, 63, was fined $15 yesterday because he mistook the Detroit-to-Windsor tunnel under the Detroit river for a gasoline station.

★ ★ ★

Morris' car stalled, he blocked traffic and had to be towed out by police.

★ ★ ★

In court, Morris admitted he had been drinking. He was fined on a drunk charge. Police said they couldn't charge him with drunk driving inasmuch as he was standing still.

Freighter Runs Aground

PORT HURON (UPI) — The foreign freighter Carl Julius, making her first trip in the lakes, ran aground Sunday in lower Lake Huron off the Port Huron lightship. The vessel was reported in no danger. The Julius was downbound from Duluth.

State Chamber Being Formed

60 Business Leaders Meet in Port Huron to Lay Groundwork

PORT HURON (UPI)—Preliminary plans for formation of a state Chamber of Commerce were discussed by 60 business leaders at a two-day conference which ended yesterday.

The group named a 19-man steering committee to meet Aug. 10 at Lansing to prepare further plans. A statewide mass meeting of those interested will be held in the fall.

Thomas R. Reed, director of civic affairs for Ford Motor Co., served as temporary chairman at the first of eight sessions which were held during the two days to discuss all aspects of the proposed organization. Representatives of state Chambers of Commerce in Illinois, Kansas, Indiana and the District of Columbia attended the meeting at St. Clair Inn.

Robert Albert, manager of the Saginaw Chamber of Commerce, was chairman of the steering committee which organized the meeting attended by 26 representatives of Chambers of Commerce and 35 other businessmen.

In addition to Reed, the steering committee includes:

Arthur Sarvis of Flint, Simonden Uyl of Detroit, Stephen Nisbet of Fremont, Paul Johnson of Muskegon, William McIntyre of Monroe, William Day of Detroit, W. T. Gillespie of Midland, Max Heavenrich Jr. of Saginaw, Walter Patenzge of Lansing, George Russell of Detroit, E. J. Rhdeholm of Detroit, Walker Cisler of Detroit, George Richel of Grand Rapids.

B. W. Reeve of Iron Mountain, Kermit Krum of Battle Creek, Vincent Fochtman of Traverse City, Dr. Edward Harden, president of Northern Michigan College of Marquette and Robert Albert of Saginaw.

Television News and Reviews

Jim Backus Whets Wits Subbing for Garroway

By FRED DANZIG

NEW YORK (UPI) — Jim Backus, whose voice is as robust as his approach to life, yesterday took up temporary residence on the NBC-TV Today show while Dave Garroway vacations. The results of this two-week exercise in verbal Russian roulette should prove interesting.

Although still new to the choppy proceedings of the morning show, Backus started right off by interviewing a friendly hotel manager.

In the ensuing badinage, some wildly indiscreet comments were made. What a way to get sleepy viewers to open their eyes. Anyhow, Backus ended the interview by returning a bathmat he swiped from the hotel 18 years ago.

Unfortunately, Backus wasn't given many other opportunities to leap in with his off-beat humor and the rest of the show was fairly slow and dull. But, the man is looking for openings, so it should be fairly diverting while he's around.

SHORT SHOTS: The Annie Oakley of the charaders, Dorothy Hart, returned to pantomime quiz in triumph last night. Her bull's eye performance in 61 seconds was the best score on the ABC-TV half hour. However, her team lost, so Dorothy won't be back next week . . .On the same show, I thought the all-time record for camera-hogging was set by Howie Morris. . .

A repeat of "Coogan's Reward" on NBC-TV's Goodyear Theater presented Tony Randall in his specialty. He played a flip-paint, shameless schemer (this time an unscrupulous reporter) but I'm afraid the script was as dry as Tony's humor. . .

Mrs. Marie Mulligan, who advanced toward the $25,000 prize on CBS-TV's Name That Tune, will have a six-week recess before continuing. The show starts reruns next Monday.

THE CHANNEL SWIM: Robert Saudek, producer of the award-winning Omnibus, is struggling to save the show. It appears that NBC is ready to sell part of the Omnibus hour to a filmed golf show since Omnibus has not yet landed a sponsor for next season. However, Saudek believes he can make a sale within three weeks provided the network extends his option. . .

Lineup, the CBS-TV cops-and-robbers show that is being expanded to a one-hour format in the fall, is having cast and script problems. The producers hope to solve everything by slanting the show towards younger audiences with actors in the Edd "Kookie" Byrnes Mold.

Delbert Mann, director of the motion picture "Marty," will produce and direct "What Makes Sammy Run?" for NBC-TV. The two-part dramatization will be seen on Sunday, Sept. 27 and Sunday, Oct. 4.

DuPont Show of the month's first four dramatic specials this fall are: "Body and Soul," on Monday, Sept. 28; "The Fallen Idol," on Wednesday, Oct. 14; "Arrowsmith," on Monday, Nov. 9 and "Oliver Twist" on Friday, Dec. 4 . . .Milton Berle has scheduled four TV appearances next season: NBC-TV specials on Sunday, Oct. 11 and Nov. 1, and guest shots with Lucille Ball and Danny Thomas on CBS-TV.

Friends Herald Sen. Symington

Boost Him as Man Who Can Win in 1960 While He Denies Candidacy

JEFFERSON CITY, Mo. (AP—Missouri Democrats believe they have a presidential winner in Sen. Stuart Symington so theyre starting to tell the world about him.

Symington has insisted that he is not running for anything—just trying to do a job as Missouri's junior senator.

But the Democratic State Committee is introducing him to the party faithful around the country as a man who can win in 1960.

The committee is mailing Symington campaign material to delegates and alternates to the 1956 convention, state committee officials and national committee members.

State Chairman Wilbur F. Daniels and Symington's campaign manager, James H. Meredith, emphasize the action was taken without any authorization from Symington. In fact, Meredith says, Symington has kept him from trying to get delegate commitments or arrange to enter any presidential primaries.

"If he'd just turn me loose," Meredith said, "I'd be out flailing through the brush like an old hound dog chasing rabbits. If he'd just let that foot up off my neck a half an inch."

Style of Will Rogers Returns With Lewis

By EARL WILSON

"LOST WAGES, Nev."—Us old-timers are always grouching that there's nobody around now like Will Rogers.

★ ★ ★

And we're constantly wondering whether Will, if alive today, would be able to kid Ike and Dick Nixon, as he spoofed Calvin Coolidge and Charlie (Upside-Down Pipe) Dawes.



WILSON

A comedian who reminds people of Will is this tall, bony, drawling fellow named Bob Lewis (who shouldn't be confused with Robert Q. Lewis, but will be anyway).

He's been on the Garry Moore, Jack Paar and Ed Sullivan shows, and is here with Ed's troupe. Ed decided his billing should read: "In the Will Rogers style."

"That was nice of Ed, but I'm not any Will Rogers—I'm just the world's greatest mediocre banjo player," said Bob, who sounds like he's from Arkansas, but was born in Winston-Salem, then moved on to Knoxville, Dayton and Chicago.

But he's got some cracks that Will might have liked.

"My mother-in-law," he says, for example, "is Jummy Hoffa in a housecoat. She's the type of woman who would vote a town dry and then move.

"Back of every successful man, there stands a woman," he claims, "telling him how stupid he is."

It's interesting to me that all the good homespun humorists are fans of the late Abe Martin, whose real name was Kim Hubbard.



LEWIS

When Bob Lewis—who's about 50 — plays the Blue Angel in New York, he haunts bookshops looking for works of "the Hoosier humorist" (who actually came from Bellefontaine, Ohio).

He reached into his memory for some Abe Martinisms . . .

"You ever noticed that a feller with a pretty set of teeth will laugh at anything?"

★ ★ ★

Also:

"The three tramps who were entertained by the Chamber of Commerce during the census-taking have been run out of town."

Then there were some others we both remembered: "Classic music is th' kind we keep thinkin'll turn into a tune" . . . "Tipton Bud has got a joke on his wife. She thinks he's losin' his hearin' " . . . "When a feller says, 'It hain't th' money, but th' principle o' th' thing,' its th' money."

Ed Sullivan wrote something into his act that Bob likes.

Bob closes by saying, "Some acts will do almost anything to get applause, such as mentioning their kids, or their mother. I've even known them to trade on their war record. Now as a veteran of two wars, the holder of the Purple Heart with the Oak-Leaf Cluster and as the recipient of the Congressional Medal of Honor, I personally frown on such tactics."

★ ★ ★

And then he runs off—after whipping an American flag out of his coat.

TODAY'S BEST LAUGH: The way things are now, if Newton discovered gravity today he'd have to put a filter tip on it. . . **That's earl, brother.**

(Copyright, 1959)

Doctor, Nurse Called to Attend 'Tired' Gov. Long

SANTA FE, N. M. (UPI) — Louisiana Gov. Earl K. Long, obviously tired after a motor trip from El Paso, Tex., and seemingly feeling the effects of Santa Fe's high altitude, called a doctor and nurse to his motel suite late Monday night.

★ ★ ★

Dr. Richard Landmann of Santa Fe declined to comment on the governor's condition after completing an examination other than to say Long was "apparently alright' and was sleeping.

The doctor told Louisiana state police Lt. Bill Wisner, that he believed Santa Fe's altitude was causing a rapid pulse. New Mexico's state capital is more than 7,000 feet high.

★ ★ ★

The nurse commented after leaving Long's suite, "he must be feeling better — he just 'Goddamned' me."

Long said after his arrival late Monday afternoon that he was feeling better. But he walked as though he was very tired and was helped by J. M. (Pete) Menefee, Louisiana state racing commissioner.

Pleads 'Not Guilty' on Stabbing Charge

A 17-year-old Pontiac youth accused of stabbing a night watchman entered a plea of not guilty at his arraignment yesterday before Circuit Court Judge William J. Beer.

James E. Rosser, 650 North View Ct., is charged with assault with intent to do great bodily harm. He is accused of stabbing Hosie Conley, 28, in the left arm as the watchman was making his rounds at the Bedford Moving Co., 660 Oakland Ave., on July 3.

Conley told police he had informed Rosser's former employer he had seen the youth stealing gasoline from his service station.

He said he was attacked "out of revenge."

Rosser will await a September trial in the Oakland County Jail, unable to furnish $200 bond.

In 1758, the providence of New Jersey established what is believed to be the first Indian reservation in America — a 3,284-acre tract set aside in Burlington County for the Lenni Lenape tribe.



This award-winning Sonotone, plus the latest slim-trim eyeglass models, is available at . .

SONOTONE of PONTIAC
511 Pontiac State Bank Bldg.
Phone FEderal 2-1225
for Free Home Demonstration

RCA COLOR TV
Sales and Service
SWEET'S RADIO-TV
Open Mon. & Fri. Night
422 W. Huron FE 4-1133

RCA Color TV
Sales and Service
CONDON'S TV
36 S. Telegraph
FE 4-9736 Across from Tel-Huron

TV SERVICE REPAIR
Member of Electronics Assn.
FE 4-1515
C & V ELECTRO MART
158 Oakland
TV RENTAL
BY DAY OR WEEK

GM DELCO HEATING COOLING
Product of General Motors
OR 3-4492

We Carry the Following Television on Sales Floor
● General Electric ● RCA Victor ● Admiral
● Emerson ● Philco ● Westinghouse
● Motorola ● Dumont
HAMPTON ELECTRIC
825 W. Huron St. — Open Evenings 'til 9 P. M. — FE 4-2525

3 Nations Lead in Shipbuilding

Great Britain, Japan, West Germany Tops in Merchant Vessels

LONDON (AP)—Great Britain, Japan and West Germany as usual led the world in merchant vessels under construction at the end of June, Lloyd's Register of Shipping reported today.

Italy, with a sharp increase in construction during the second quarter of the year, retained fourth place and presented a strong challenge to Germany for a place in the first three.

★ ★ ★

The British total of 2,033,745 tons was a decrease of 215,107 tons compared with the first quarter of 1959. It included 82 ships of 512,247 tons afloat and being fitted out, and 198 ships still on the ways.

The number of ships commenced in British yards included 58 of 189,431 tons, the lowest since World War II.

Leading countries with the tonnage under construction June 30 and the increase or decline compared with the end of the previous quarter:

Japan, 1,169,764 (down 10,678), West Germany, 990,454 (down 71,561), Italy, 902,422 (up 63,933), The Netherlands, 790,877 (up 26,386), Sweden, 768,968 (up 37,156), the United States, 648,806 (down 94,967), France, 548,990 (up 4,924), Norway, 313,497 (down 12,209), Spain 269,317 (down 12,555), Denmark, 250,095 (up 36,764), Poland, 233,784 (up 3,332), Belgium, 293,079 (up 6,773), Yugoslavia, 199,518 (up 5,761), and Finland, 101,086 (down 14,223).

★ ★ ★

No figures were available for Red China, East Germany and the Soviet Union, which keep their shipbuilding activities secret.

Consumers Expects to Use Nuclear Fuel

LANSING (UPI) — Consumers Power Co. said Monday it may be on the verge of a transition from coal-fueled plants to nuclear-fueled plants.

The testimony came during hearings before the public service commission on a plan to allow research costs at a northern Michigan atomic-powered plant to be charged off as an extra expense that would be used in determining rates.

The power company presented witnesses who said every possible safeguard would be incorporated to eliminate radiation danger to the public.

The utility has proposed construction of an atomic-powered generating plan in Hayes Township on a 600-acre tract 3.5 miles northeast of Charlevoix on Lake Michigan.

"What we are endeavoring to do is to build an atomic plant of a comparatively known and tested design," said Consumers attorney Don T. McKone, "but with features aimed to further bring us along the road of the production of electric energy by nuclear fuels on a commercial basis."

Truck-Train Collision Kills Two at Mason

MASON (AP)—Two men were killed yesterday in the collision of their truck and a New York Central freight train.

Faron Teague Jr., 27, of Lansing, and John Carusa 27, of Webberville, were killed at the college road crossing three miles north of here. The train was en route from Jackson to Lansing.

Doctor's Baby Drowns

ANN ARBOR (AP)—Russell T. Smith, 21 months, of Whitmore Lake, drowned Monday when he fell into the lake near his home. He was the son of Dr. and Mrs. Russell Smith.



NO BIG BILLS

Fine quality glasses at sensible prices.

CREDIT

KINDY Glasses

DR. SPENCER OATES, Optometrist

19 NO. SAGINAW ST.

ZENITH THE ROYALTY OF HEARING AIDS

SEARS ROEBUCK AND CO.

BUY ALL YOUR... Home Improvement Needs UNDER ONE ROOF!

YOUR ONE-STOP SHOP FOR PLANNING—MERCHANDISE—INSTALLATION—FINANCING!

Don't Wait—Call for FREE ESTIMATE

Come to Sears or Phone FE 5-4171 for information!

INSTALL HEATING NOW! DON'T WAIT FOR COLD WEATHER...

Money Saving Prices During Our Big Home Improvements Sale!

NO MONEY DOWN on F.H.A. or Sears Modernization Credit Plan



YOU SAVE $30 on Combination Offer!

4-burner electric top unit

Regularly 119.95! With purchase of oven...

Beautifully designed for carefree cooking, your Kenmore units will be a delight to own. Save $30 when you purchase unit and oven together. See complete line of built-ins at Sears today!

89.95 $9 Down

4-Burner Gas Unit, Reg. 69.95 . . . With Purchase of Oven 49.95

Now at Sears—Birch-Front Cabinets Reduced to Save You 10%

SIZE	BASE, REG.	SALE
12-Inch	Reg. 22.50	20.25
15-Inch	Reg. 26.50	23.85
18-Inch	Reg. 28.50	25.65
21-Inch	Reg. 32.50	30.15
24-Inch	Reg. 35.50	31.95

SIZE	WALL, REG.	SALE
12-Inch	Reg. 17.00	15.30
15-Inch	Reg. 18.00	16.20
18-Inch	Reg. 20.00	18.00
21-Inch	Reg. 23.00	20.70
24-Inch	Reg. 25.00	22.50

COMPLETE SYSTEMS for YOUR HOME . . .

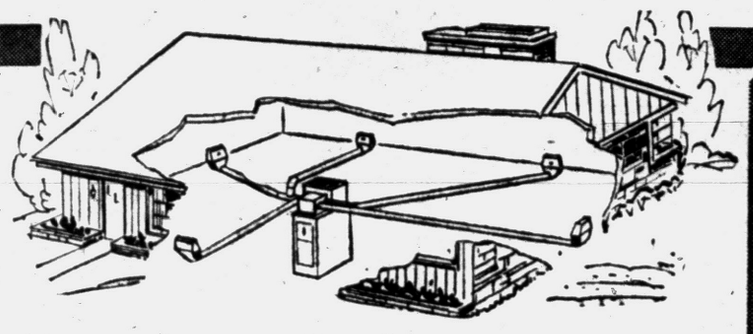

Forced Warm Air Means Greater Comfort

PERIMETER HEATING

Includes Everything!

- HOMART Oil or Gas Basement Furnace
- Protective fan and limit switch
- HOMART thermostat by Honeywell, wire
- Warm air and return air plenum chambers
- Five warm air registers
- One return air register
- Pipe and fittings for 5 warm air runs
- Ductwork for return air run
- Steel pipe and fittings for gas hookup
- Air filter for purification

NO MONEY DOWN

These terms are available during the Pre-Season Sale! Now is the time to replace a worn-out, expensive-to-run heating system. Now, while pre-season prices AND SAVINGS prevail. Come in today —let your HOMART heating expert tell you the whole story.

AS LOW AS 29.00 Per Month



HOMART Filters Each 57¢

Sizes to fit most furnaces. 1-in. thick. Clogged filters are inefficient. Change now!



Automatic Humidifier Reg. 12.95 9.95

Includes tubing, fittings and saddle valve. Ready to install. Fits most furnaces.

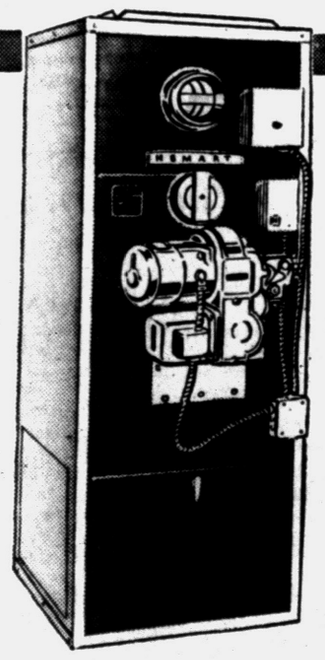

SAVE OVER $35

84,000 BTU Forced Air OIL FURNACE

Regular $274 $239

NO MONEY DOWN ON SEARS MODERNIZATION CREDIT PLAN

The HOMART Better Oil Basement Furnace has burner, blower, combustion chamber and guaranteed heat exchanger. Built-in draft diverter and automatic oil burner controls. Flush type doors.

Heating & Plumbing Dept., Perry St. Basement



Attic Stairway Is Safe, Space-Saving Only 21.95 "Charge It"

Ruggedly built, easy to install, a real space saver. More stability than step ladders. just pull down.

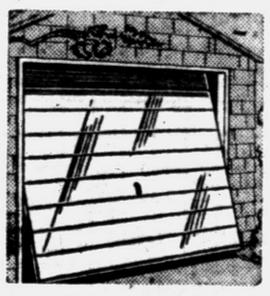

Steel Garage Door Swings Up and In 8x7-ft. 51.95 5.50 Down

Requires just 3½-in. overhead clearance. Nylon rollers used in no jump head track. Resists rust, corrosion.



Rustproof Aluminum Homart Door Canopy Reg. 8.95 7.99 Unpainted

Protects, beautifies your home. Complete, ready to install with hardware. Paint the color to suit you.

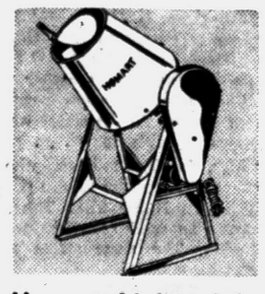

Homart Lightweight Low-Priced Mixer Good Quality 64.95 LESS MOTOR

Better Mixer 74.95
Mixer, with wheels 84.95
Trailer type mixer 114.95



Pastel "Wood Look" Asbestos Siding 33⅓ sq. ft. 5.65

You can make your home look younger—for no money down on MCP. Materials and labor are guaranteed.



Homart Aluminum Combination Door $4 Down 35.95

Never needs painting, all necessary hardware included. Grille and initial extra.



Do It Yourself With HOMART Jack Posts Reg. 8.95 6.95

Quick, safe way to keep your home at its level best. Brace sagging floors, etc. Supports up to 20,000 lbs. Save now!



Insulate with Homart Rock Wool Pellets Reg. 1.45 1.17

Increases your home's comfort, cuts heating, air conditioning costs. Fire resistant. Free flowing, pours out. 25-sq. ft.



Homart "Tilt-Action" Aluminum Windows Only 16.95

Extruded aluminum. Designed with easy cleaning in mind. Homart quality. Hurry in today while quantities last.

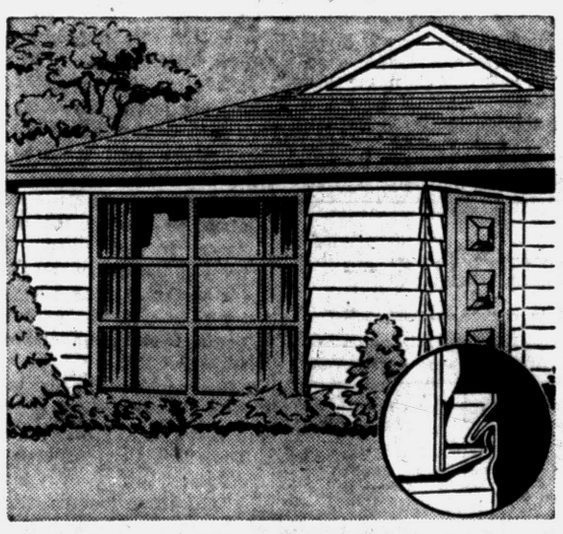

Homart Aluminum Siding Protects and Beautifies

- No Down Payment on FHA
- Now Available as Low as 7.50 Per Month

Fire-resistant, withstands years of wear. Saves you money by cutting down on paint bills —saves you work, too! Let Sears arrange for installation . . . labor and materials guaranteed for 10 years.

Insulated and Asbestos Siding Also Available

SALE Modernize Now while these savings last

Durable—Easy to Install!



Reg. 2.09 HOMART Steel Guttering

- Galvanized to resist rust
- Easy to install yourself
- Economical, yet built to give years of service
- All fixtures available

1.59 10-ft. length 5-in. 26 gauge Round Rain Pipe Also Available

Rain Pipe, Reg. 2.34 ..... 1.59

Building Materials Dept., Perry St. Basement.

"Satisfaction guaranteed or your money back" SEARS

154 N. Saginaw St. Phone FE 5-4171