

OUKL  
ARCH  
ML  
38  
.O2  
M47  
1995

# In Harmony With Nature



OAKLAND UNIVERSITY'S  
**Meadow Brook  
Music Festival  
1995**

Archives

ML

38

02

147

1995

Publisher

Palace Sports & Entertainment

President & CEO

Tom Wilson

Managing Director

Lou Korpas

Executive Editor &

Advertising Director

Sharron Exarhos

Manager of Printing & Graphics

Sharon Sarotte

Oakland University

Cultural Affairs Staff

Eileen Arseneau

Stuart C. Hyke

Roxanne Kolar

Graphic Designers

Kay Cyilkowski

Craig A. Williams

Design Associates

Jacquie Blade

Beth Ewald

Dave Fraser

Steve Fox

Stephanie Klug

Johnna Matushin

Jody Schult

Laura Staats

Publication Assistant

Gail Roberts

Layout & Design

Palace Printing & Graphics

Cover Design

Douglas Alden Peterson

## Table of Contents

Palace Sports & Entertainment .....	4
Board of Trustees and Officers of the University .....	6
Oakland University	
Welcome to the Festival .....	11
Partners In Community Growth.....	18-19
Meadow Brook Executive Committee .....	23
Executive Committee Chairpersons, 1995 .....	26
Past Executive Committee Chairpersons, 1964-1994 .....	27-41
Women's Committee Highlights.....	42-43
Meadow Brook Theatre.....	46-47
Meadow Brook Theatre Guild .....	48
Contributors to Meadow Brook Theatre, Fund and Music Festival	
Major Donors .....	53
Contributors .....	54-58

OAKLAND UNIVERSITY  
KREISS LIBRARY  
ROCHESTER, MI 48303-4101

---

# WELCOME

---

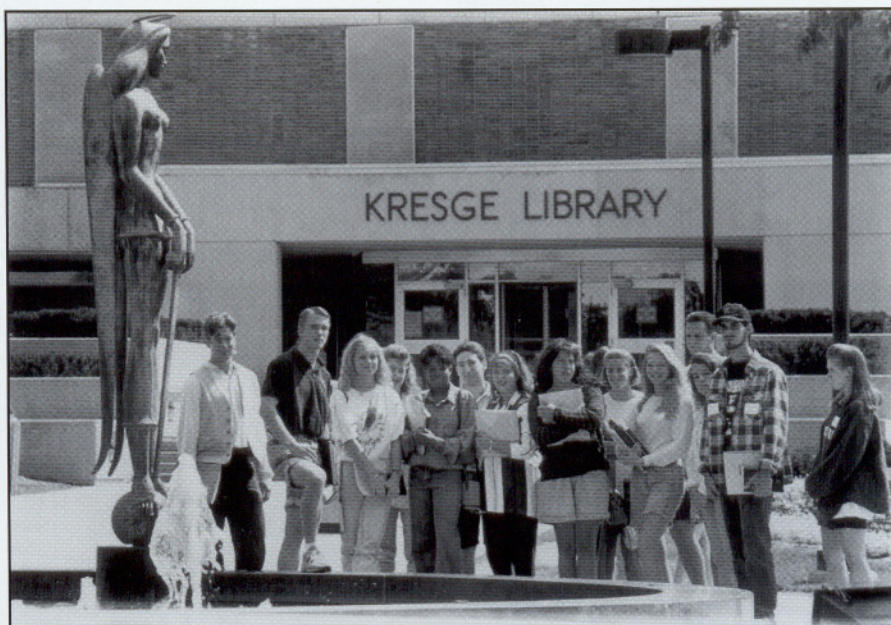

Welcome to the 32nd season of the Meadow Brook Music Festival. Oakland University is proud to offer this summer tradition featuring world-class entertainment at our beautiful outdoor amphitheatre.

The Meadow Brook Music Festival is an extension of the university's role to serve the community through diverse educational and cultural programming.

While you enjoy your time on the festival grounds today, may I remind you that just over these rolling hills is an entirely different side of our campus. Oakland University is committed to offering quality education, training and award-winning cultural events for the people of the state of Michigan. We are an innovative university devoted to excellence and positioned to seize unique opportunities for tomorrow and beyond.

Oakland University is growing in a number of ways. Enrollment has hit a record 13,165 and is expected to grow to 15,000 within several years. We are actively lobbying in Lansing for a new classroom building to accommodate enrollment growth. Construction is well underway for our new \$43 million science and engineering complex, scheduled for completion in 1996. Shortly after that, Oakland plans to open a new \$37 million student recreation and athletic center.

We are growing too, in ways that will help Oakland become the model student-centered, technology-enhanced university to better serve our community. Every month more than two million computer users from around the world, including more than half of our students, log-on to Oakland's Oak Archive, one of the busiest host machines on the Internet today. Prospective students can now apply to Oakland on-line and gain screenfuls of other useful information about our academic programs and services, registration and class offerings, and schedule of events. This fall, our first distance learning classrooms will come on-line and Oakland will be able to deliver interactive video instruction to many more remote locations.

On the cultural side, Meadow Brook Theatre will celebrate its 30th anniversary under the artistic leadership of Geoffrey Sherman, the theatre's new artistic director. Please come back to visit us during what we hope will prove to be a memorable 1995-96 season.

Another Oakland tradition, the Concours d'Elegance, will be held on the grounds of Meadow Brook Hall on August 6, featuring some 250 internationally renowned vintage automobiles and 14 car artisans.

Thank you for participating in the life of our university. With your continued involvement and support, Oakland University will be able to continue its devotion to excellence in serving the citizens of our state.

Gary D. Russi  
Interim President  
Oakland University

# Oakland University

By Vicky Billington & Geoff Upward

# Partners in

Oakland University represents the educational heart of the state's fastest-growing county. Beginning with its charter class in 1963, Oakland has graduated more than 45,000 well-educated men and women, more than 85 percent of whom continue to live and work in Michigan. Oakland further advances regional development through innovations in research and public service from an outstanding faculty.

## Training and Education

Success in a world of rapidly changing technology requires a work force that keeps pace. Oakland University understands the pressures and demands on business to train and educate employees economically and efficiently while still producing goods and services. Oakland University faculty and staff excel in designing and implementing innovative, convenient training and education programs, both at company locations and on campus.

## Research and Development

Quality research and development strengthens individual enterprises and the collective economy. Oakland's

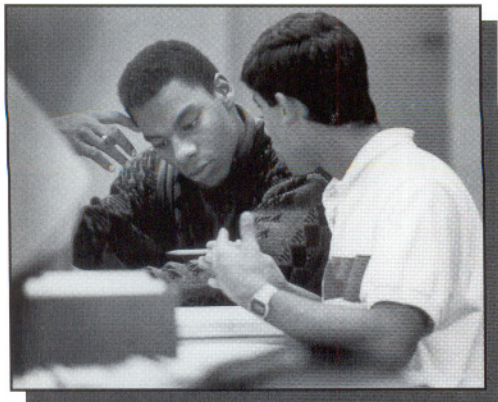

faculty, while also dedicated to classroom instruction, engage in wide-ranging research collaborations with business,

industry and the community. Cutting-edge expertise, a burning desire to solve life's mysteries and flexibility in approach have produced numerous advancements for community partners, many attracting worldwide attention and emulation.

## Lifelong Education

The worker of the 21st century, competing in a global and technology-driven environment, will not thrive, or even survive, on a limited set of skills and knowledge. Continuing education and retraining will be component

parts of virtually all careers. Oakland University encourages lifelong learning by developing innovative curricula, teaching critical thinking skills in all course work and offering flexible class times and locations for a wide variety of credit and non-credit programs.

Oakland University offers a Master of Public Administration degree for persons seeking advancement in professional careers in government and other public agencies. Concentrations are available in health care administration, non-profit organization and management,

public personnel administration, and local government management.

The School of Nursing offers registered nurses an opportunity to earn a Bachelor of Science in Nursing degree on-site at four Michigan hospitals. The degree completion sequence is available for RNs



through collaboration with William Beaumont Hospital, Royal Oak; Henry Ford and St. John Hospitals, Detroit; and Providence Hospital in Southfield.

## Internships and Co-ops

Today's top students need real-world experience to complement classroom instruction. Businesses can use fresh infusions of talent to help them through periods of peak demand. In 1994, area employers benefited from the academic skills, motivation and high level of performance of more than 300 Oakland co-ops and interns, who generated \$1.7 million in earned wages. Oakland's respected programs also give employers a close look at potential employees.

## Culture and Recreation

Fortune 500 companies typically list the close proximity of a major university as critical to the well-being of their work forces. Patrons of art, theatre, music and historic architecture recognize Oakland's Meadow Brook Hall, Art Gallery,

# n Community Growth

Theatre and Music Festival as second to none. Oakland also offers a beautiful 1,441-acre campus for outdoor recreation.

Oakland University offers a variety of events and programming to the community, from sports and the arts to continuing education opportunities. The Concours

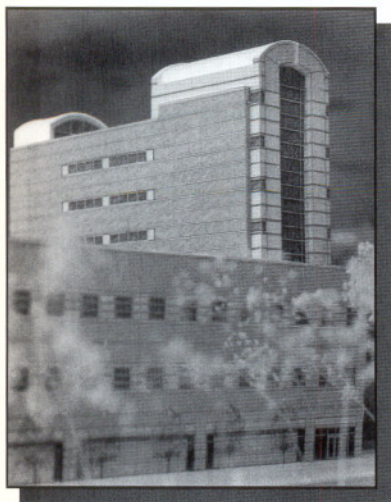

d'Elegance is among the top three classic auto shows in the world and is held annually on the grounds of Meadow Brook Hall. The Department of Music, Theatre and Dance offers a diverse season of student and faculty performances. Children in area schools find fun and enrichment at the

university's Arts-for-Youth Camps and Concerts for Youth, plus specialty sports camps. The campus continues to attract nationally renowned speakers, recently hosting lectures by former hostage negotiator and hostage Terry Waite and fairness and minority rights activist Lani Guinier.

Oakland University's cultural enterprises attract more than 500,000 visitors each year. The award-winning professional Meadow Brook Theatre offers a full season of plays, from classics to world premiere productions. Businesses that have sponsored performances include Ameritech, ITT Automotive, DuPont Automotive Products, Comerica, Inc., Ford Motor Company, Consumers Power and CMI International.

Meadow Brook Hall, the historic 100-room Tudor mansion and former home of Oakland's benefactors, hosts more than 60,000 people each year for business meetings and seminars, including companies such as Volkswagen of America, Electronic Data Systems, Chrysler Corporation, National Bank of Detroit, General Motors Corporation and Crittenton Hospital. Special events include the annual Concours d'Elegance classic auto show and the Christmas Walk, made possible by volunteers and significant corporate support.

Acclaimed as one of the top 10 courses in Michigan, Oakland's 18-hole championship Katke-Cousins Golf

Course hosts the annual Charlie Gehringer Memorial Meadow Brook Golf Classic and numerous corporate outings each year. The course was built on the site of auto baron John Dodge's original 9-hole layout, and now includes several holes that overlook Meadow Brook Hall.

Oakland University hosts major sponsored sporting events, such as the annual Gus Macker 3-on-3 basketball tournament and the Marriott Soccer Classic, in support of an acclaimed intercollegiate sports program. Oakland's scholar-athletes have won more than 250 All-



America awards in both men's and women's sports and numerous NCAA Division II National championships, including an unprecedented five straight women's swimming titles.

## Community Resource

The annual Business Forum draws hundreds of area executives to hear timely presentations on the economy and business trends by such authorities as Robert J. Eaton, chairman and chief executive officer of the Chrysler Corporation. Oakland's Executives-on-campus program brings top management from companies such as Kmart, FANUC Robotics and Data Systems Network to campus to share their "business smarts" with students.

Oakland's Meadow Brook Health Enhancement Institute provides corporate wellness programs and annual physicals for more than 30 companies, including Ameritech Publishing, EDS, Michigan National Bank and Borg Warner. The institute also operates specialty clinics in cardiac rehabilitation, smoking cessation and stress management.

The Public Affairs Research Laboratory at Oakland University provides expertise in policy analysis, survey research and policy impact statements. The lab has worked with Rochester Hills, Michigan, residents to evaluate city services and Oakland Township to analyze community attitudes toward growth and development.

# Meadowbrook Season Schedule

## JUNE

**16** Stephen Stills

**22** Richard Jeni

**30** Fabian's Rock & Roll Party  
featuring Fabian, Gary Lewis & The  
Playboys, Gary Puckett and Shangri-La's

## JULY

**1** Sarah McLachlan

**2** Barenaked Ladies

**4** Reggae Sunsplash  
with Aswad, Buju Banton,  
Wailing Souls, and more!

**8** Shawn Colvin

**11** Pat Metheny Group

**14** Bob McGrath from "Sesame Street"

**21-23** Detroit Symphony Orchestra

21-Beethoven's Big Fives w/ conductor Neeme Jarvi

22-Classical Kids "Beethoven Lives Upstairs"

Russian Favorites w/ conductor Neeme Jarvi

23-Laser Light Spectacular

**24** American Family Theatre's *Pinocchio*

**29** The David Sanborn Group

## AUGUST

**3** Dave Koz

**11** Weezer

**12** An Evening with Barry Manilow

**13** Always...Patsy Cline

**19** The Robert Cray Band w/ Taj Mahal

**20** Judy Collins/David Gates

**29** The Neville Brothers  
featuring Aaron Neville w/ Ivan Neville

**31** Shari Lewis

## SEPTEMBER

**1** Roger Whittaker

**2** Joan Baez

---

# BOARD OF TRUSTEES

---

DAVID T. FISCHER  
Chairperson

DAVID J. DOYLE  
DAVID HANDLEMAN  
ANN V. NICHOLSON  
LOUIS R. ROSS  
REX E. SCHLAYBAUGH, JR.  
JAMES A. SHARP, JR.  
HOWARD F. SIMS

GARY D. RUSSI  
Ex Officio

---

## OFFICERS OF THE UNIVERSITY

---

GARY D. RUSSI  
Interim President

PAUL E. BISSONNETTE  
Vice President for Finance and  
Administration and Treasurer to the  
Board of Trustees

WILLIAM W. CONNELLAN  
Acting Vice President for  
Academic Administration

DAVID S. DISEND  
Vice President for University Relations  
and Executive Director of the  
Oakland University Foundation

MARY BETH SNYDER  
Vice President for Student Affairs

---

# 1995 MEADOW BROOK EXECUTIVE COMMITTEE

---

Mr. and Mrs. L. Gene Stohler, **GENERAL CHAIRPERSONS**

Mr. and Mrs. Fred L. Hubacker **VICE CHAIRPERSONS**

Mr. and Mrs. Edward E. Hagenlocker, **PAST CHAIRPERSONS**

## **CORPORATE SUBSCRIPTION SALES**

Mr. and Mrs. Homer T. Harrison

Mr. and Mrs. Guy W. Potok

## **DIRECTOR'S CIRCLE**

Mr. and Mrs. William C. Stevens

## **FESTIVAL WOMEN'S COMMITTEE**

Mr. and Mrs. Richard C. Lazzeri

## **FINANCE COMMITTEE**

Mr. and Mrs. Philip C. Boggs

Mr. and Mrs. Norman F. Ehlers

Mr. and Mrs. Frederick K. Minturn

## **PROGRAM ADVERTISING**

Mr. and Mrs. Harold E. Allen

Mr. and Mrs. Philip Guarascio

Mr. and Mrs. A. C. (Bud) Liebler

Mr. and Mrs. Don Teasdale

## **SPECIAL PROJECTS**

Mr. and Mrs. Patrick Elwell

Mr. and Mrs. Philip J. Houdek

Mr. and Mrs. James L. Howlett

Mr. and Mrs. Clinton D. Lauer

Mr. and Mrs. Ken Morris

Mr. and Mrs. Stephan Sharf

Mr. David M. Trebing

## **THEATRE GUILD**

Mr. and Mrs. James Cirar

---

# 1995 MEADOW BROOK EXECUTIVE COMMITTEE CHAIRPERSONS

## Mr. and Mrs. L. Gene Stohler

---



We are delighted to have Norma and Gene Stohler chairing the 1995 Meadow Brook Executive Committee. Their long support and service on this group has helped us provide a secure base for our auxiliary programs. Their leadership this year is helping us to reach new sources of funding for the Meadow Brooks. Their enthusiasm for Oakland University's cultural offerings has enabled us to assure the continuance of these fine programs, which have helped improve the quality of life in the Detroit metropolitan area since 1964. We are most appreciative of the Stohler's dedicated efforts on our behalf.

Gary Russi  
Interim President  
Oakland University

---

# 1994 MEADOW BROOK EXECUTIVE COMMITTEE

---

Mr. and Mrs. Edward E. Hagenlocker, **GENERAL CHAIRPERSONS**

Mr. and Mrs. L. Gene Stohler, **VICE CHAIRPERSONS**

Mr. and Mrs. Dennis K. Pawley, **PAST CHAIRPERSONS**

## **CORPORATE SUBSCRIPTION SALES**

Mr. and Mrs. Homer T. Harrison

Mr. and Mrs. Guy W. Potok

## **DIRECTOR'S CIRCLE**

Mr. and Mrs. William C. Stevens

## **FESTIVAL WOMEN'S COMMITTEE**

Mr. and Mrs. William Schwartz

## **FINANCE COMMITTEE**

Mr. and Mrs. Philip C. Boggs

Mr. and Mrs. Norman F. Ehlers

Mr. and Mrs. David J. FitzPatrick

## **PROGRAM ADVERTISING**

Mr. and Mrs. Harold E. Allen

Mr. and Mrs. Philip Guarascio

Mr. and Mrs. A. C. (Bud) Liebler

Mr. and Mrs. L. Gene Stohler

Mr. John B. Vanderzee

## **SPECIAL PROJECTS**

Mr. and Mrs. Patrick Elwell

Mr. and Mrs. Philip J. Houdek

Mr. and Mrs. James L. Howlett

Mr. and Mrs. Clinton D. Lauer

Mr. and Mrs. Ken Morris

Mr. and Mrs. W. E. Mosher

Mr. and Mrs. Stephan Sharf

Mr. and Mrs. Eliot Stark

Mr. David M. Trebing

## **THEATRE GUILD**

Mr. and Mrs. Richard Goss

# PAST CHAIRPERSONS



**Mr. and Mrs. Virgil E. Boyd**  
Chairpersons 1968

Festival undertakes first venture into field of dance . . . American Ballet Theatre begins 2 seasons of appearances . . . Roger Wagner leads the summer choral music program . . . James Levine conducts concert performance Verdi's "Rigoletto".

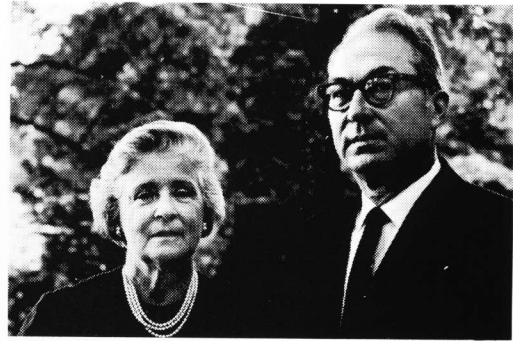

**Mr. and Mrs. Marvin L. Katke**  
Chairpersons 1969

Appearance of the New York Philharmonic . . . master classes and appearances by James Levine, Vladimir Ashkenazy, and Itzak Perlman.



**Mr. and Mrs. E. M. Estes**  
Chairpersons 1970

Dramatic departure in programming . . . popular music attractions are added . . . Al Hirt . . . Ramsey Lewis Trio . . . American Ballet Company concerts . . . dessert parlor added to Trumbull Terrace.



**Mr. and Mrs. John J. Riccardo**  
Chairpersons 1971

More popular and variety attractions . . . Ella Fitzgerald . . . Stevie Wonder . . . Judy Collins . . . Royal Winnipeg Ballet . . . expansion of stage house lighting . . . new rest room facilities on south lawn area.

# PAST CHAIRPERSONS



**Mr. and Mrs. William P. Benton**  
Chairpersons 1972

Over 40 symphonic, pops, ballet, and modern dance events scheduled . . . New York Philharmonic . . . hillside recontoured to expand seating . . . Doc Severinson . . . Ferrante & Teicher.



**Mr. and Mrs. Robert D. Lund**  
Chairpersons 1973

22 pops attractions and 17 classical concerts . . . National Ballet . . . Vladimir Ashkenazy named artistic adviser . . . stage house rigging and backstage facilities are improved . . . Fiedler . . . Kostelanetz . . . Previn.



**Mr. and Mrs. Eugene A. Cafiero**  
Chairpersons 1974

Oakland University celebrates its 15th year . . . a week of jazz added . . . Benny Goodman . . . Earl "Fatha" Hines . . . improvement of Trumbull Terrace . . . San Francisco Ballet.



**Mr. and Mrs. Donald E. Petersen**  
Chairpersons 1975

Tchaikovsky marathon . . . Pennsylvania Ballet . . . children's and matinee concerts added . . . Aldo Ceccato named music director . . . Paul Paray returns . . . improvement of box office.

# PAST CHAIRPERSONS

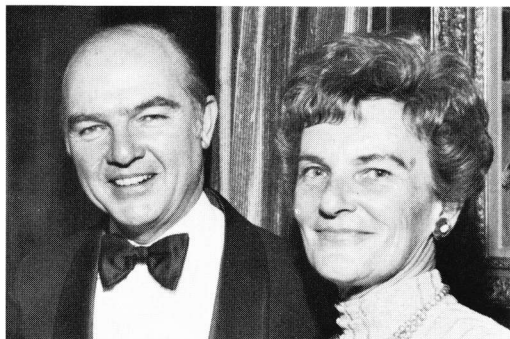

**Mr. and Mrs. James McDonald**  
Chairpersons 1976

Modern Dance Festival . . . Beethoven marathon . . .  
Musica Aeterna begins 3 seasons of guest appearances  
. . . Women's Committee activities expanded . . .  
Barry Manilow . . . Oscar Peterson.



**Mr. and Mrs. John C. Secrest**  
Chairpersons 1977

Over 50 concerts in 12 weeks . . . Royal Danish Ballet  
. . . party tent added . . . luncheon in the English  
Garden at Meadow Brook Hall benefits the Women's  
Committee . . . improvement of the sound system, the  
entrance, and the grounds.



**Mr. and Mrs. Richard A. Vining**  
Chairpersons 1978

Klaus Tennstedt and Vladimir Ashkenazy conduct . . .  
New York Pro Arte Chamber Orchestra . . . Leslie  
Browne and Patrick Bissell of "Turning Point" appear with  
The Ballet Repertoire Company . . . Women's  
Committee reorganized.



**Mr. and Mrs. Bennett Bidwell**  
Chairpersons 1979

Neville Marriner named artistic director . . . Eliot Feld  
Ballet . . . Detroit Symphony Chamber Orchestra . . .  
Treble Clef Gift Shop opened on Trumbull Terrace . . .  
appearances of Victor Borge, Della Reese, and "Four Girls  
Four" benefit the Women's Committee.

# PAST CHAIRPERSONS



Mr. and Mrs. Roger Smith  
Chairpersons 1980

Eric Leinsdorf conducts the Chicago Symphony Orchestra . . . Jazz Jamboree with Lionel Hampton, Buddy Rich, and Woody Herman . . . Loretta Lynn . . . Neville Marriner conducts Minnesota Orchestra.



Mr. and Mrs. Gerald Greenwald  
Chairpersons 1981

Oakland University welcomes new president, Dr. Joseph E. Champagne . . . increased number of Detroit Symphony Orchestra concerts and variety attractions . . . James Galway and Cleo Laine . . . Phil Donahue . . . Barbara Mandrell . . . Women's Committee sponsors major fund-raiser, The Meadow Brook Fair.



Mr. and Mrs. Harold A. Poling  
Chairpersons 1982

Season opens with Bychkov conducting Detroit Symphony Orchestra . . . Fireworks each night Fourth of July weekend . . . Kris Kristofferson . . . Judy Collins . . . Andy Williams . . . Women's Committee raffles car . . . season closes with "Hooked on Classics" and spectacular light show.



Mr. and Mrs. F. Alan Smith  
Chairpersons 1983

20th Season of concerts . . . Ehrling, Babini and Staples repeat opening performance of 1964 . . . Neville Marriner's final season as Artistic Director . . . First Festival Women's Fashion Show Benefit.

# PAST CHAIRPERSONS



**Mr. and Mrs. Stephan Sharf**  
Chairpersons 1984

The very first musical at Meadow Brook-7 performances of "Oklahoma" . . . Blue Grass Marathon . . . U.S. Marine Band . . . Cleveland Orchestra . . . more picnic tables . . . walky-talkys for staff . . . change Sunday DSO concerts to 6:00 p.m.



**Mr. and Mrs. Louis Ross**  
Chairpersons 1985

Another musical, "Chorus Line" is a great success . . . San Francisco Ballet returns . . . Canadian Brass makes debut appearance . . . Neville Marriner returns with London Symphony . . . improvements in sound and light panel . . . new asphalt path to pavilion . . . DSO conductors include Berglund, Semkow and Skrowaczewski.



**Mr. and Mrs. John R. Edman**  
Chairpersons 1986

Zubin Mehta conducts the Israel Philharmonic during the 50th Anniversary U.S. Tour . . . one of Liberace's last performances . . . New York Philharmonic with Leonard Bernstein . . . renovation of Trumbull Terrace, expanded rest room facilities . . . handrails for the handicapped.

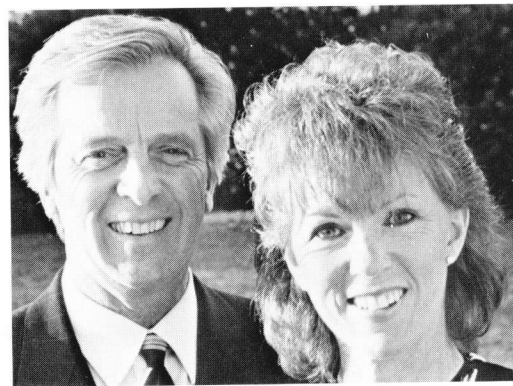

**Mr. and Mrs. Harold Sperlich**  
Chairpersons 1987

London Symphony . . . 2 performances of Academy of St. Martin in the Fields with Neville Marriner . . . Boston Pops Esplanade Orchestra . . . No fireworks . . . upgraded sound and light panels . . . new patio furniture on Trumbull Terrace . . . resurfaced black tops paths.

# PAST CHAIRPERSONS



**Mr. and Mrs. Philip E. Benton Jr.**  
Chairpersons 1988

Highlights of the 25th Season included 3 visiting orchestras . . . the opening of the new Treble Clef Gift Shop . . . a week of "Carousel" and the largest number of concerts in Meadow Brook history.



**Mr. and Mrs. Lloyd Reuss**  
Chairpersons 1989

Five performances of "Annie" starring JoAnne Worley . . . Royal Danish Ballet appeared in June . . . expanded Children's Concert series . . . and Maestro Herbig's last summer as Music Director of the Detroit Symphony Orchestra.

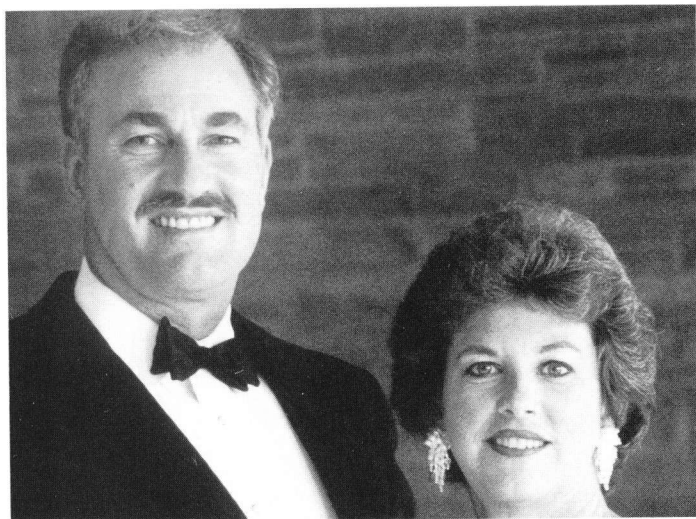

**Mr. and Mrs. Richard E. Dauch**  
Chairpersons 1990

Highlights of the 27th season included the introduction of "Family Nights"—"Bye Bye Birdie" and 3 nights of Laser Lights.



**Mr. and Mrs. Stanley A. Seneker**  
Chairpersons 1991

Introduction of Meadow Brook Gardens . . . Boston Pops . . . Mel Torme and Cleo Laine . . . Neeme Jarvi's first summer as DSO Music Director.

# PAST CHAIRPERSONS



**Mr. And Mrs. William Hoglund**  
Chairpersons 1992

Transitional year...Olympia Arenas, Inc. assumes management of Festival...Dolly Parton launches successful season... Mormon Tabernacle Choir very well received.



**Mr. And Mrs. Dennis K. Pawley**  
Chairpersons 1993

Additional major improvements throughout the facility... expansion and renovation of south restrooms...diverse schedule includes "Bugs Bunny on Broadway," James Brown, Dwight Yoakum, 10,000 Maniacs and Peter, Paul & Mary.



**Mr. And Mrs. Edward E. Hagenlocker**  
Chairpersons 1994

Arena Associates, Inc. assumes management of the Festival. Varied programming mix includes: Ricky Van Shelton, Paul Anka, Art Garfunkel, Ballet Gran Folklorico de Mexico and more children's concerts.



The arts and cultural  
opportunities so vital  
to this community

**WE SUPPORT THE  
ARTS WITH MORE  
THAN JUST APPLAUSE**

are also important to  
us. That's why  
Comerica supports  
the arts. And we  
applaud those who  
join us in making  
investments that enrich  
people's lives.

**Comerica**

WE LISTEN. WE UNDERSTAND.  
WE MAKE IT WORK.™

C O M E R I C A B A N K

Equal Opportunity Lender. Member FDIC.

---

# OAKLAND UNIVERSITY'S 1995 MEADOW BROOK FESTIVAL WOMEN'S COMMITTEE

---

## PRESIDENT

Mrs. John C. Lazzeri

## EXECUTIVE BOARD

### VICE PRESIDENT

Mrs. Thomas E. Thomas

### RECORDING SECRETARY

Mrs. Thomas G. Ankeny

### CORRESPONDING SECRETARY

Mrs. James W. Hulen

### FASHION SHOW

Mrs. Richard Miller

Mrs. Eugene R. Mitchell

### GIFT SHOP

Mrs. Harry D. White, Jr.

### FINANCIAL SECRETARY

Mrs. Royal C. Hayden, Jr.

### MEMBERSHIP SECRETARY

Mrs. Frank Helmstetter

### PARLIAMENTARIAN

Mrs. W.E. Mosher, Jr.

## ADVISORY BOARD

### NOMINATING

Mrs. Daniel D. Tamburo

### CHILDREN'S THEATRE

Mrs. William M. Rogers

### MEMBER-AT-LARGE

Miss Nathalie Stevenson

### PAST PRESIDENT

Mrs. William Schwartz

### RAFFLE

Mrs. Ralph Putman

Mrs. Maria Carpenter

## COMMITTEE MEMBERS

Mrs. Raynold L. Allvin  
Mrs. Thomas G. Ankeny  
Mrs. Lowell V. Apeseche\*  
Mrs. Ronald N. Avesian\*  
Mrs. Marylin J. Brooks  
Mrs. Johannes Buiteweg\*  
Mrs. Marvin Burke  
Mrs. Maria Carpenter  
Mrs. Joseph E. Champagne  
Mrs. Silvio Ciccone\*  
Mrs. Joseph Collins  
Mrs. Kenneth R. Cooper  
Mrs. Richard O. Dye\*  
Mrs. J. Leif Eareckson  
Mrs. F.A. Engelhardt  
Mrs. Philip E. Gerwert  
Mrs. Lionel Glass  
Mrs. Roger Hammer  
Mrs. Royal C. Hayden, Jr.  
Mrs. Frank Helmstetter

Mrs. James W. Hulen  
Mrs. Karl Kristen\*  
Mrs. John C. Lazzeri  
Mrs. Lee LeBlanc\*  
Mrs. Mark B. Lucas  
Mrs. Ted Lynam  
Mrs. Robert J. Mack  
Mrs. John Marshall  
Mrs. Gerald May  
Mrs. Richard Miller\*  
Mrs. Eugene R. Mitchell\*  
Mrs. William L. Mitchell\*  
Mrs. W.E. Mosher, Jr.  
Mrs. Donald D. O'Dowd  
Mrs. James Parrott  
Mrs. Ronald B. Petrella\*  
Mrs. Ralph Putman  
Mrs. Arthur Raschke  
Mrs. Donald Robertson

Mrs. William M. Rogers  
Mrs. Gino Salciccioli  
Mrs. William B. Schwartz  
Mrs. Walter L. Scutt\*  
Mrs. John C. Secrest\*  
Mrs. Stephan Sharf\*  
Mrs. Gerald L. Shultz  
Mrs. Robert S. Smith\*  
Mrs. Fredrick Stare  
Miss Nathalie Stevenson  
Mrs. L. Gene Stohler  
Mrs. Daniel D. Tamburo  
Mrs. Thomas E. Thomas  
Mrs. Douglas M. Thornton  
Mrs. Alex Trout  
Mrs. Harry D. White, Jr.  
Mrs. David Zimmerman

\*Supporting

## PAST PRESIDENTS

Mrs. Francis A. Engelhardt  
Mrs. Fredrick Stare  
Mrs. David W. Scott  
Mrs. Douglas M. Thornton  
Mrs. O.L. Pfaffmann  
Mrs. Eugene R. Mitchell  
Mrs. Thomas E. Thomas  
Mrs. Wayne A. Lundy

Mrs. Richard B. Armstrong  
Mrs. Harry D. White, Jr.  
Mrs. J. Leif Eareckson  
Mrs. Herman K. Rosenbusch  
Mrs. Michael T. Thomas  
Mrs. Gerald L. Decker  
Mrs. Daniel D. Tamburo  
Mrs. William Schwartz

## HONORARY MEMBERS

Mrs. Joseph E. Champagne  
Mrs. Francis A. Englehardt  
Mrs. Donald D. O'Dowd  
Mrs. Fredrick Stare  
Mrs. L. Gene Stohler  
Mrs. Douglas M. Thornton

If you would like information on becoming a member, please call Gena Helmstetter at (810) 652-2529.

---

## WOMEN'S COMMITTEE OF 1995

---

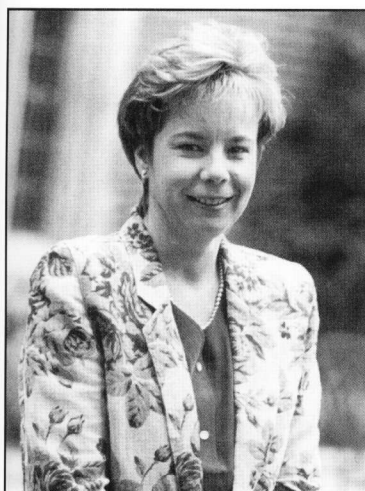

**President**  
Cheryl Lazzeri



**Gift Shop Chairperson**  
Nancy White



**Raffle Co-chairpersons**  
Denise Putman  
(Not pictured: Maria Carpenter)



**Women's Committee Board**  
Left to right: Natalie Stevenson, Crystal Thomas,  
Gena Helmstetter, Jane Mosher, Melka Hulen,  
Cheryl Lazzeri, Sue Ankeny  
(Not pictured: Marilyn Hayden, Anna Mae Schwartz)



**Fashion Show Honorary Chairperson**  
Marian Mitchell  
**Fashion Show Co-chairpersons**  
Betty Miller  
(Not pictured: Sue Mitchell)

## Festival Women's Committee Annual Fashion Show July 25, 1995

The Women's Committee and Saks Fifth Avenue present "Fashions and Fragrances" from Saks Fifth Avenue's Autumn '95 collections at Orchard Lake Country Club at noon. For further information please call (810) 370-3318.

# 1995 MAJOR DONORS TO THE MEADOW BROOK FESTIVAL, THEATRE AND FUND

ASC Incorporated	General Motors Foundation	Mr. and Mrs. Ken Morris
Active Tool & Manufacturing	General Tire, Inc.	Motorola, Inc.
Alcoa Fujikura Ltd.	Mr. and Mrs. Kenneth L. Gertz	Olympia Arenas, Inc.
Alps Automotive	Mr. and Mrs. John Glotzbach	Orbseal, Inc.
Ameritech	Mr. and Mrs. Edward A. Golick	PPG Chemfil
Armco Steel Company Foundation	The Goodyear Tire & Rubber Co.	PPG Industries Foundation
Artisan Associates, Inc.	Mr. and Mrs. Leonard R. Griffin	Pak-Rite Industries, Inc.
BASF Corporation	GROB Systems, Inc.	Mr. and Mrs. Theodore P. Paulnock
Mr. and Mrs. John J. Bailey	Grow Group, Inc./Automotive Div.	People's Travel
Bayer Inc. Foundation	Alice Shotwell Gustafson	Mr. and Mrs. Donald E. Petersen
Becker Group	Mr. and Mrs. Edward E. Hagenlocker	Matthew and Inger Plaza
Mr. and Mrs. Thomas C. Beckman	Mr. and Mrs. Charles F. Hatter	Mr. and Mrs. E.K. Pollock
Mr. and Mrs. Lawrence B. Boensch	Heritage Title Company	Progressive Tool & Industries Co.
Mr. and Mrs. Philip C. Boggs	Mr. and Mrs. Victor D. Horne	Radar Industries, Inc.
Mr. and Mrs. Eugene E. Bolvin	Mr. and Mrs. Robert G. Howald, Jr.	Mr. and Mrs. Lloyd E. A. Reuss
Borg-Warner Automotive, Inc.	Howell Industries, Inc.	Mr. and Mrs. Irving Rose
Robert Bosch Corporation	Mr. and Mrs. James L. Howlett	Mr. and Mrs. Louis Ross
Bridgestone/Firestone, Inc.	Mr. and Mrs. Stuart C. Hyke	The Rowan Foundation
Britax Rainsford, Inc.	ITT Automotive	Mr. and Mrs. John K. Rye
Mr. and Mrs. David J. Brocco	JWK & Associates, Inc.	Ryobi Die Casting (USA), Inc.
The Budd Company	Jac Products, Inc.	SCM Chemicals
CMI International, Inc.	Mr. and Mrs. William H. John	Schlegel NAAO
Mr. and Mrs. George P. Caronis	Mr. and Mrs. Richard L. Johns	Ginger and David Scott
Mr. and Mrs. Timothy J. Caughlin	Mr. and Mrs. Phillip K. Johnson	David and Kathie Shellenbarger
Chrysler Corporation	Kaul Glove and Manufacturing Co.	Siegel-Robert, Inc.
Chrysler Corporation Fund	Kay Automotive Graphics	A.O. Smith Corporation
Dr. and Mrs. Tai Chung	/Joseph Kowalczyk	The Standard Products Company
Clarr Industries, Inc.	Kenmar Corporation	Jeanne Arnold Stevens &
The Cold Heading Company	Key Welder Corporation	William C. Stevens
Commercial Contracting Corporation	Dr. and Mrs. Bruce A. Kresge	Superior Materials Co., Inc.
Continental Plastics Company	Dr. and Mrs. Walter J. Kubinski	TKS Industrial Company
Jeffery and Peggy Cooke	Labbo and Cadbo	Textron Acustar Plastics, Inc.
The Crown Division	Mr. and Mrs. Edwin R. Langtry	Textron Charitable Trust
of the Allen Group	Lear Seating Corporation	J. Walter Thompson USA, Inc.
Dana Corporation	Lectron Products, Inc.	Mr. and Mrs. James W. Throop
Delaco Steel Corporation	Lenworth Metal Products Limited	The Torrington Company
Dr. and Mrs. Frank Nelson Derr	Mr. and Mrs. John M. Lightbody	Mr. and Mrs. William F. Trotter
Mr. and Mrs. Thomas H. Doherty	Lobdell-Emery Corporation	Turner Broadcasting System, Inc.
Mr. and Mrs. Steve Dolen	Loral Training & Technical Services	Tweddle Litho Company
Douglas & Lomason Company	Magna International, Inc.	Mr. and Mrs. Brad W. Upton
Dow U.S.A./The Dow Chemical Co.	Masco Corporation	Todd Milton Upton
Durr Industries, Inc.	MascoTech	Mr. and Mrs. Duane W. Utech
Eaton Corporation	Masland Industries, Inc.	Valiant Machine & Tool, Inc.
Fabricated Steel Products	Mr. and Mrs. Stu Mayer	Vinewood Metalcraft, Inc.
/Div. of Indal Ltd.	Mr. and Mrs. Donald D. McCready	Mr. and Mrs. Herman B. Walker
FANUC Robotics North America	Mr. and Mrs. Donald E. McMinn	Mr. and Mrs. W. Richard Wallin
Feblo Incorporated	The Mearl Corporation	Samuel L. Westernman Foundation
Ford Motor Company	Midway Products Group, Inc.	Mr. and Mrs. Donn B. Whitmer
Ford Motor Company Fund	Miles, Inc. Foundation	Wilson Automation
Frisbie Moving & Storage Company	Dr. and Mrs. Steven M. Miller	Christine Zack
Mr. Harold S. Gaines	Mrs. William L. Mitchell	Zenith Industrial Corporation
GenCorp Automotive	Dr. William E. Molloy	
General Motors Acceptance Corp.	Monsanto	

*We regret omission of those names received too late for publication.*

# 1995 CONTRIBUTIONS TO THE MEADOW BROOK FESTIVAL, THEATRE AND FUND

## CONTRIBUTORS

ABB Paint Finishing  
ABC Group Sales & Engineering, Inc.  
AEG, Automation Systems Corp.  
Mr. and Mrs. Joseph J. Adamson  
Admiralty Industries  
Mr. and Mrs. Terry L. Alexander  
Allied-Signal Foundation Inc.  
American Bumper & Mfg. Co.  
Veota Arens  
Armada Rubber Manufacturing Co.  
Atlas Tool, Incorporated  
Augat Wiring and Components  
Automotive Industries Sales, Inc.  
Neil E. Baerman  
Terry Barr Sales Agency, Inc.  
Barton Marlow Company  
Dr. and Mrs. Ralph E. Bauer  
Mr. and Mrs. Raymond J. Bayma  
Evelyn and William Beluzo  
Mary and Duane Bennett  
Mr. and Mrs. Art Blair  
Mrs. James Blodgett  
Dr. Edwin Blumberg  
Mr. and Mrs. Walter S. Boguslaw  
Jan Bokros  
Mr. Richard Boynton  
Mr. and Mrs. Donald T. Breen  
Marilyn A. Brennan  
Mr. and Mrs. Alfred D. Bricker  
Mr. and Mrs. Albert Browning  
Mr. Steven J. Brumfield  
Harry L. Buck, Jr.  
Mr. Frederic Buesser  
Mr. and Mrs. Kenneth Q. Burchill  
Butcher Engineering  
Mr. and Mrs. Thomas Butterfield  
Ms. Patricia T. Byers  
Dr. and Mrs. Roger Byrd  
C & L Industrial Supply, Inc.  
Canadian General-Tower Ltd.  
Mr. and Mrs. Matthew J. Capaldi  
Mr. and Mrs. T. C. Carter  
Ms. Sonia Cellar  
Central Metal Products, Inc.  
Mr. and Mrs. Nelson S. Channell  
Ms. Joan C. Chendes  
Mr. and Mrs. Merle A. Christie

Mr. and Mrs. James D. Cirar  
Robert and Susan Citrin  
Stanley J. Clamage  
William Clark  
Mr. and Mrs. John M. Clingerman  
Alice B. Close  
Coffee Exchange  
Collins & Aikman Products Co.  
The Connelly Company  
Dennis and Kathleen Connor  
Dr. and Mrs. Thomas A. Cook  
Mr. and Mrs. Richard F. Corona, Sr.  
Corrigan Moving Systems  
Bob and Mary Cosner  
Mr. David Cox  
Ellen R. Cramer  
Mr. and Mrs. George A. Crandall  
Mrs. R. M. Cuddohy  
Currie Associates, Inc.  
Mrs. Anne M. Cushing  
Custom-Line Automotive Products, Inc.  
Cytec Industries Inc.  
Barbara Dahlmann  
Mrs. Jane Davidson  
Davis Industries, Inc.  
Kathleen and William Davis  
Mr. and Mrs. A. D. Dermidoff  
Mr. Marvin L. Dery  
Detroit Center Tool, Inc.  
Detroit Pittsburgh Motor Freight  
Mr. and Mrs. William H. Dever  
Mrs. Denise Devereaux  
Digital Equipment Corporation  
Dillman & Upton Hardware  
Dominion Tool & Die Co., Inc.  
Donnelly Corporation  
Mr. Thomas M. Drummy  
Mr. and Mrs. Charles L. Duggan  
Keith W. Dunbar  
Jill Dunphy  
G. B. DuPont Co., Inc.  
E & L Transport Company  
Ebersole Sales Agency  
Dorothy and John Eddy  
Mary Emanuele  
Emhart Industries/Warren Division  
Aileen M. Erdmann  
Ms. Linda Erickson  
Erie Engineering Company

Excel Industries, Inc.  
Excelda Manufacturing  
John S. Ezzo  
Fabex, Incorporated  
Federal Screw Works Foundation  
Mr. and Mrs. Richard L. Fenstermacher  
Michael and Vanessa Fieramosca  
Mr. and Mrs. Raymond G. Fischer  
John Fischer  
Ms. Judith A. Fish  
Mr. D. Paul Fisher  
Mr. and Mrs. John W. Fisher  
Ms. Jane E. Fitzgibbon  
Cheryl and David Flammer  
Michael and Victoria Fligstein  
M. J. Foley Company  
Robert and Mary Foster  
Mr. and Mrs. Roger L. Fox  
Mr. and Mrs. Donald J. Frayer  
Gates Power Drive Products, Inc.  
The Gates Rubber Company  
Mr. and Mrs. Stanley Gawel  
Mr. and Mrs. John W. Gelder  
Mr. and Mrs. Gerald A. Gentile  
The Gerstenslager Company  
Mr. and Mrs. R. K. Gibson  
Allan D. Gilmour  
Dr. Harold Glen  
Mr. and Mrs. Thomas J. Glynn  
Goad Foundation  
Barbara Anne Gowans  
C. W. and Barbara Graning  
Mr. and Mrs. George Gravila  
Dolores K. Green  
Ralph and Trudy Gregory  
Barbara Grice  
Ms. Nancy A. Grimm  
Mr. and Mrs. William C. Gruebnaue  
Mr. and Mrs. Dan A. Hallett  
William G. Halliday  
Mr. Alan Hamilton  
Mrs. Robert Hamilton  
Mr. and Mrs. Leonard Hammer  
Larry Harbert  
Ms. Dolores Harling  
Adelheide and James Oliver Harris  
Mr. Edison J. Hart  
Mr. and Mrs. E. J. Hartmann  
Mr. and Mrs. Dale D. Haskin

*We regret omission of those names received too late for publication.*

# 1995 CONTRIBUTIONS TO THE MEADOW BROOK FESTIVAL, THEATRE AND FUND

## CONTRIBUTORS CONT.

Mr. and Mrs. C. A. Hasselwander  
Mr. and Mrs. Charles Hatch  
Nancy W. Hayes  
Mr. and Mrs. Richard H. Headlee  
Edward and Cecile Heitsch  
Dr. and Mrs. Richard F. Heldt  
Hepplewhite's Generations  
Mr. and Mrs. R. D. Herrington  
Donald and Marjorie Hicks  
Enora and Hugh Higginbottom  
Gordon L. Hollander  
Richard C. and Elaine Honecker  
Martha and Harry Hopkins  
Ms. Eleanor J. Horning  
Mr. and Mrs. Noel C. Huyck  
IBM Corporation  
ITW Foundation  
Inalfa-Hollandia Inc.  
M. Edward Ingalls  
Ingersoll CM Systems  
International Industrial  
Contracting Corp.  
Dr. and Mrs. Oded Izraeli  
Dr. and Mrs. G. Parks Jack  
Allan and Pat Jacob  
Dan Jaffe  
Jasso Tree Service, Inc.  
Mr. and Mrs. James R. Jenkins  
Joan Automotive Industries  
Mr. J. Greer Johnson  
Mr. and Mrs. Richard J. Johnson  
Mary Barton Jolliffe  
Mr. and Mrs. Roderick W. Kallgren  
Al Kammerer  
Mr. Victor Kanners  
Lucretia and James Karo  
Mr. and Mrs. Paul Karr  
Mr. and Mrs. Joseph N. Karshner  
Joyce E. Katke  
Ms. Sally Katz  
J.G. Kern Enterprises, Inc.  
Mr. and Mrs. John R. Kersten  
Joan C. Kielbowicz  
Mr. and Mrs. Robert Bruce Kimmel  
Elizabeth King  
John P. King  
Margo E. King and Ken Rothenberg

Mr. O. Miles Kinkad  
Ms. Patricia J. Kirk  
Rita A. Klingler  
Ms. Gloria A. Kmiec  
Carolyn A. and Victor L. Kochajda  
James and Anne Kohut  
Ben R. Konupek  
Anthony M. Koterba  
Mr. and Mrs. Donald A. Krencicki  
Mr. and Mrs. Willet W. Kriewall  
Mr. and Mrs. John R. Kuhn  
L & L Products, Incorporated  
Carol J. Lamb  
Mr. and Mrs. Jarvis D. Lamb  
Mr. and Mrs. Robert M. Landsdorf  
Lapeer Metal Products  
Leckie & Associates, Inc.  
Charles A. Leslie  
Nicholas and Monica Lesnau  
Kristine and Edwin Levy  
Mr. and Mrs. Merle Levy  
Gary Linder  
Mr. and Mrs. Robert A. Line, Jr.  
Mr. and Mrs. Raymond Lipton  
LogiCorp, Inc.  
Jane Lombard  
Elizabeth A. Long  
Mr. and Mrs. Frank J. Loria  
Mr. and Mrs. Duane A. Lowe  
Mr. David Lucier  
Mr. and Mrs. James J. Lyijynen  
Mr. and Mrs. Donald C. MacDonald  
Mr. and Mrs. John C. MacKenzie  
Peter L. Manion  
Dr. Pamela A. Marin  
Mr. and Mrs. Daniel A. Marion  
Norma and Jack Marshall  
Albert Martin and  
Helen Kalevas-Martin  
MascoTech Precision Headed Products  
Michael Matoian  
Mr. and Mrs. Joseph Mazzolini  
Ms. Patricia M. McCabe  
Mr. and Mrs. Ralph McCallum  
Mr. and Mrs. David N. McCammon  
Paul and Jean McCurdy  
Bruce E. McDonald  
Ms. Victoria McKenzie  
Pat McLeod

Mr. and Mrs. Donald McNair  
Paul Meaders  
Mr. and Mrs. Creighton Meland  
Metalloy Corporation  
Ms. Michele Meyer  
Mr. Karl E. Mihalyfy  
Marie and Paul Miller  
Mr. and Mrs. Edward A. Mills  
Oliver A. and Rita Miltner  
Sharon Moffett  
Rosalie H. Moles  
Henry A. Montague  
Mr. and Mrs. Phillip G. Moon  
Ms. Mary D. Moore  
Mr. and Mrs. Richard G. Mosteller  
Mr. and Mrs. Donald R. Muno  
Owen S. Murray  
Ms. Elaine Musthaler  
Mr. and Mrs. Demetrios Nakis  
Joyce Neumaier  
New Image Building Services, Inc.  
Newcomers Club of Rochester, Inc.  
Mr. and Mrs. Patrick Nicosia  
Mr. and Mrs. Richard C. Noble  
Northern Engraving Corporation  
Dr. and Mrs. Peter H. Northrup  
Ms. Phyllis Vogel Nowels  
Mr. and Mrs. George W. Nuler  
Mr. and Mrs. John R. O'Brien  
Ms. Corinne K. Opiteck  
Ms. Catherine Osenkowski  
Mr. and Mrs. Ernest T. Oskin  
Mr. and Mrs. Richard M. Parker  
Mr. and Mrs. Leo Paveglio  
Mr. and Mrs. A. E. Pavlovics  
Ms. Marie R. Pehur  
Perstorp Components, Inc.  
Steven and Donna Pettiford  
Mable and Marvin Pettit  
Harry M. Philo, Jr.  
Joan Pistonetti  
Dr. and Mrs. R. Thomas Plunkett  
Bob R. Powell  
Drs. Ananda and Aryabala Prasad  
Margaret K. Prentice  
Mr. and Mrs. Alvin R. Prevost  
Pyykkonen Corporation  
Quality Metalcraft, Inc.  
Mr. and Mrs. Mark G. Quay

*We regret omission of those names received too late for publication.*

# 1995 CONTRIBUTIONS TO THE MEADOW BROOK FESTIVAL, THEATRE AND FUND

## CONTRIBUTORS CONT.

Mr. and Mrs. W. J. Quinlan  
Yogendra and Rani Rahangdale  
Jon and Judith Rasbach  
Ms. Patricia Ratliff  
RB&W Corporation  
Mr. and Mrs. I. B. Reiff  
Mr. John Retich  
Mr. and Mrs. Russell J. Rheame  
Ring Screw Works  
Mr. and Mrs. Hugo Ritzenthaler  
Roadway Express, Inc.  
Phil Roberts  
Mr. and Mrs. Ross H. Roberts  
Mr. and Mrs. Steven R. Roberts  
Ms. Mary Lu Robertson  
Mr. and Mrs. Harold J. Robinson  
Mr. and Mrs. Charles D. Ross  
Mr. and Mrs. Robert Ross  
Mr. and Mrs. King Ruhly  
Mr. and Mrs. Richard Rurak  
Michael A. Sabourin  
Mr. and Mrs. Arthur W. Sackrisson  
Mr. and Mrs. Arthur W. Saltzman  
Dr. and Mrs. Chaman Sarin  
Sara Schlanbusch-Mattocks  
Ms. Mary E. Schoeninger  
Drs. Leonard and Raquel Schreier  
Mr. and Mrs. Kenneth A. Schultz  
Mr. and Mrs. Stephen S. Schultz  
Mr. and Mrs. George J. Seifert  
Dr. Paula D. Serra  
Jacqueline Sferlazza  
Charles and Marjorie Sheridan  
Emily G. Sheridan  
Mr. and Mrs. Stanley Sheridan  
Mr. and Mrs. Robert R. Sherry  
Mr. and Mrs. G. Graham Silcox  
The Silk Warehouse  
Mr. and Mrs. Richard T. Simmons  
Simpson Industries Fund  
Mr. and Mrs. Daniel Simurdiak  
Irene Smart  
Robert R. Smith  
James A. Sorensen  
Nancy and Keith R. Speiran  
Stabilus/Div. of Fichtel & Sachs Ind., Inc.

Dr. James B. Stanton  
Mary C. Steffan and  
Donald A. MacIlvaine  
Mr. and Mrs. James E. Steinhagen  
Mr. David G. Stevens  
Lenore R. Stevens  
Mrs. Mark C. Stevens  
William D. Stockard  
Jack Stone  
Louis Strebel  
Dr. D. Emerick Szilagyi  
Mr. and Mrs. Robert Taschler  
Sandra J. Teague  
Robert E. Temmerman  
Richard Terepin  
Thompson International  
3M Automotive Industry Center  
Mr. and Mrs. Francis Joseph Tinka  
Mr. and Mrs. Monroe M. Title  
Richard Tobiason  
Mr. and Mrs. A. W. Topham  
Ms. Elizabeth Oldberg Trichel  
Michael and Sheila Trist  
Reginald S. Trotter  
Turn-Tech, Inc.  
Patricia C. Turski  
Uni Boring Company, Inc.  
Mr. and Mrs. Donald W. Upward  
Urban Land Consultants  
R. A. Van De Velde & Associates  
Richard E. and Laura A. Van House  
David P. Vartanian  
Mr. and Mrs. Kenneth VonBerg  
Mr. and Mrs. Forrest vonFoerster  
Ray and Sue Waelchli  
Thomas J. Wagner  
Wellington Manufacturing, Inc.  
Mr. and Mrs. William J. Wells  
Dr. and Mrs. Leo H. Wessinger, Jr.  
Mr. and Mrs. Donald Whitney  
A. J. Widlak  
Mr. and Mrs. Dennis F. Wilkie  
Charles F. Wilkins and Carol J. Skurski  
Mr. and Mrs. Fred G. Wilkinson  
Mr. Lawrence Williams  
Mark Wilson  
Mr. and Mrs. Frederick Wolak  
Mr. and Mrs. David E. Wood

F. B. Wright Company  
Robert M. Wulbrecht  
Mr. and Mrs. John E. Wunch  
Neil R. Zechman



**Physical  
Therapy  
Specialists PC**

Orthopedics - Sports Therapy - Pain Control  
Fitness - TMJ Dysfunction

■

*Paul J. Roubal, PhD, PT, FAAPM*  
*Carol M. Roubal, MA, PT*  
*Jeffrey D. Placzek, PT, OCS, OMT*  
*Jackie Z. Perantoni, MHS, PT*  
*Regina T. Gallacher, PT*  
*Duane R. Graves, MPT*  
*Teri L. Charlton, MPT*  
*Jill A. Bekish, MPT*  
*Mark W. Kast, MPT*

■

Hours by appointment  
**Extended Hours**  
Including early mornings, evenings  
and Saturdays

■

1845 Livernois - Troy, MI 48083  
(810) 362-2150 Fax: 362-1702

*We regret omission of those names received too late for publication.*

# 1995 INDEX TO ADVERTISERS

Thirty-second Annual Edition of the Meadow Brook Music Festival Program

Bozell, Inc. ....	61	Rochester Chop House ....	62
The Budd Company ....	21	Rockwell Automotive ....	45
CBS Broadcasting Company ....	64	Rose Jewelers, Inc. ....	60
Calico Corners, Inc. ....	59	Ross Roy, Inc. ....	68
Campbell-Ewald ....	66	Scallops of Rochester ....	2
Chrysler Corporation ....	5	St. Joseph Mercy Hospital ....	65
Chrysler-Dodge ....	10	J. Walter Thompson ....	52
Comerica, Incorporated ....	41	Time, Inc. ....	39
Co/op Optical ....	64	Times/Mirror ....	57
D'Arcy Masius Benton and Bowles, Inc. ....	22	Times Publishing Venture/Southern Living ....	35
Eaton Corporation ....	48	U. S. News & World Report ....	55
Fanuc Robotics ....	9	Wells, Rich & Greene/Detroit, Inc. ....	12
Ford Motor Co.-Corporate ....	32	Wesch Cleaners ....	60
Ford Motor Co.-Customer Service Div.. ....	37	White Chapel Memorial Association ....	63
Ford Motor Co.-Ford Division ....	INFC		
Ford Motor Co.-Lincoln Mercury Div.. ....	17		
G.E. Automotive ....	24		
Gail & Rice Productions ....	62		
Gail's General Office Supply ....	65		
General Motors Acceptance Corp. ....	7		
General Motors-Buick Motor Div.. ....	13		
General Motors-Cadillac Motor Div.. ....	28		
General Motors-Chevrolet Div.. ....	BC		
General Motors Corporation-Corporate ....	31		
General Motors-Oldsmobile Div.. ....	20		
General Motors-Pontiac Motor Div.. ....	15		
General Motors Service Parts (AC Delco) ....	14		
General Motors-GMC Truck Division ....	25		
Hachette Filipacchi Magazines ....	INBC		
Hachette/Car & Driver Magazine ....	29		
P.R. Haig Jewelers ....	65		
Wm R. Hamilton Co.-Bell Chapel ....	65		
Handleman Charitable Foundation ....	16		
Hilton Suites Hotel ....	67		
Kruse and Muer Quality Foods ....	60		
MSU Federal Credit Union ....	64		
MascoTech, Inc. ....	1		
McCann-Erickson, Inc. ....	49		
Mercy Bellbrook ....	62		
The New Yorker Magazine ....	8		
Oakland University-Meadow Brook Hall ....	44		
Patrick's Restaurant ....	51		
Physical Therapy Specialists, Inc. ....	58		



*Enjoy it now,  
because someday  
you'll probably hear  
it as a jingle.*



Ross Roy  
Communications