The Weather
U.S. Weather Bureau Forecast
Snow Flurries
(Details on Page 2)

THE PONTIAC PRESS

ONE COLOR
Home Edition

VOL. 121 NO. 265 ★★★★ PONTIAC, MICHIGAN, FRIDAY, DECEMBER 13, 1963 —56 PAGES ASSOCIATED PRESS UNITED PRESS INTERNATIONAL 10c

LBJ Plans Latin Aid Shake-Up

U.S. Receives Boost, Jolt to Space Effort

Success of Titan 2 Diminished by Delay to Saturn Launching

CAPE KENNEDY, Fla. (AP) — The United States man-in-space program has received a boost with the successful flight of a Titan 2 rocket and a setback with the postponement of the first two-stage launching of the Saturn I. U.S. officials believe the Saturn I is the world's most powerful booster.

The unmanned satellite program moved ahead with a Space Agency announcement today that it will attempt next Tuesday to orbit an improved Tiros 8 weather observatory capable of delivering "instant pictures" of cloud cover to more than 50 stations around the globe.

The Titan 2 rumbled 5,800 miles yesterday on a military test flight and proved its basic soundness for its assignment as the booster for the two-man Gemini spacecraft.

The first unmanned Gemini flight is scheduled in March, with the initial two-man orbital mission set for late next year.

★ ★ ★

The rocket carried devices to reduce vibration in the fuel lines. It also was fitted with a malfunction detection system, which would warn the two Gemini pilots instantly if trouble developed during a launching, so they could trigger their ejection seats.

★ ★ ★

The National Aeronautics and Space Administration announced yesterday that the first two-stage Saturn I launching, which had been scheduled next Tuesday, had been postponed until at least late January because cracks were discovered in fittings that hold segments of pneumatic lines together in the first stages.



Pontiac Press Photo

SEASONAL SING — St. Michael School Glee Club, under direction of Sister M. Mariola, yesterday opened a series of traditional noon Christmas concerts in the Pontiac State Bank main office lobby. Singing groups from various city schools will perform daily for the public during the 18th annual program sponsored by the bank.

Changes Due in Alliance for Progress

Reorganization Eyed to Work for More Effective Relations

WASHINGTON (AP) — President Johnson is reported planning a sweeping reorganization of the Alliance for Progress in a broad move to develop more dynamic and effective U.S. relations with Latin America.

A congressional source predicted a "complete reorganization and real shake-up" with changes in the alliance's top echelon and its methods of operation.

Press Secretary Pierre Salinger told reporters that Johnson is looking over the entire range of governmental operations to see how they could be improved.

Asked whether a reorganization would mean the replacement of Teodoro Moscoso as coordinator of the alliance operation, Salinger said he did not believe that Johnson had time during his brief weeks in the White House to decide on the effectiveness of Moscoso's office.

★ ★ ★

The congressional informant indicated that no decision had yet been made on Moscoso's position.

NEW POSITION

There is widespread speculation in diplomatic quarters that Johnson may name Thomas C. Mann, 51, U.S. ambassador to Mexico, to some new high-level position with broad authority over the whole range of U.S. policies and operations in Latin America.

The Alliance for Progress was set up by the late President John K. Kennedy with the aim of promoting sweeping social, economic and political reforms in Latin America.

It has been developed as a cooperative undertaking with the United States to provide $1 billion a year over a 10-year period in Latin-American aid.

STEADY COMPLAINTS

In the first two years, the United States has committed loans and grants totaling $2.3 billion and alliance officials estimate it has actually paid out about $1.8 billion.

★ ★ ★

In spite of this, the alliance has been the target of a steady stream of complaints and criticisms by Latin-American leaders.

Fear 8 GIs Dead in Two Viet Crashes

SAIGON, South Viet Nam (AP)—Eight U.S. servicemen were presumed killed yesterday in crashes of a helicopter and an Army plane.

The twin-engine H37 helicopter plunged out of control and crashed in the guerrilla-infested Mekong Delta while carrying wreckage of another plane in a sling. It was not certain whether Communist gunfire or engine trouble downed the helicopter.

Five Americans were aboard. Rescuers recovered three bodies and a fourth was believed buried in the wreckage of Kien Phong Province, 60 miles southwest of Saigon.

One crewman survived. He was brought to Saigon in serious condition, a U.S. military spokesman said.

★ ★ ★

Several hours later a single-engine plane carrying four U.S. military advisers and three Vietnamese crashed in the central highlands on a flight from Nha Trang to Ban Me Thuot. There apparently were no survivors, a spokesman said.

FAILS TO CONTACT

The plane had failed to make radio contact shortly after taking off. There was no explanation immediately for the crash.

No names of victims were announced.

The helicopter was one of five H37s in Viet Nam used to recover crashed planes and helicopters. It was the first of its kind to crash here.

★ ★ ★

It was lifting the wreckage of a plane that crashed Wednesday after engine trouble. The American pilot and Vietnamese observer had bailed out safely.

First reports indicated the helicopter might have been hit by Viet Cong fire. Later reports said the ship lost control at 1,500 feet, jettisoned the wreckage, tried to recover but failed.

Economy Studies Continue

More Base Cuts in the Works?

WASHINGTON (AP) — The Pentagon pushed ahead today with studies likely to lead to more moves to close military bases in the year ahead—an election year in which such actions could be politically risky.

The studies are being conducted under the direction of Thomas D. Morris, assistant secretary of defense in charge of installations and logistics.

Secretary of Defense Robert S. McNamara, who announced 33 base shutdowns and cutbacks yesterday, leaned on the methodical surveys and analyses of Morris' experts in deciding which installations to keep and which to drop.

Over 3½ years, the move will cut off about 8,500 civilian jobs and result in a reduction of about 7,800 military personnel, McNamara said. Twenty-six of the bases are in the United States.

★ ★ ★

He indicated clearly that there's more to come—and that some of the Navy's shipyards may fall victim to the McNamara efficiency test and the Johnson administration economy drive.

Obviously pleased, Morris told The Associated Press the $424 - million - a - year savings now projected from more than 430 base shutdowns and cutbacks nearly hit the bull's-eye of a cost reduction target set nearly three years ago.

He predicted that the Defense Department will be able to reach a $600-million plateau in such savings in about three years.

★ ★ ★

Although the defense secretary told reporters no bases were given reprieves, there are grounds for believing that several were on the ragged edge for a while.

★ ★ ★

The Pentagon cutbacks will create about 850 jobs in the Detroit area, Army officials announced yesterday.

Yule Present: More Freeway

17.5 Miles of I-75 to Open South of City

The State Highway Department today announced its Christmas present for Oakland County — a Dec. 23 opening to traffic of 17.5 miles of I-75 freeway from Pontiac to Madison Heights.

Highway Commissioner John C. Mackie said the freeway, which runs southeast from Pontiac, will be opened without ceremony.

The new section, built at a cost of $20.8 million, will connect I-75 where it now ends at M24 northwest of Pontiac to 11½ Mile Road where it will merge with Stephenson Highway, a four-lane divided road between 11 and 8 Mile roads.

★ ★ ★

The opening will give motorists uninterrupted freeway travel from Madison Heights past Pontiac, Flint, Saginaw, Bay City, Midland and Clare over the Mackinac Bridge to Sault Ste. Marie in the Upper Peninsula, a distance of 335 miles.

NINE CLOVERLEAFS

There are nine interchanges on the new section. They are located at Mount Clemens Road, Auburn Road, Square Lake Road, Adams Road, Crooks Road, Big Beaver Road, Rochester Road and Stephenson Highway in Troy, and 14 Mile Road.

Sparks Fly Over State Fish Fry

LANSING (AP)—A fish fry—originally planned to help rebuild public faith in Michigan's fishing industry—was beginning today to look more like a political clambake.

Gov. George Romney and Lt. Gov. T. John Lesinski each claimed credit for getting the project under way.

The dinner, to be held here Monday, will open "Michigan Fish Week," a special observance to promote an industry recently hit by botulism poisoning deaths.

★ ★ ★

Romney sent letters Wednesday to the governors of seven other Great Lakes states, all Michigan members of Congress, state officials, the legislature and mayors of 70 cities.

LESINSKI CHARGES

But Lesinski—charging Romney originally showed little interest in the fish fry and turned away two fishing industry representatives who tried to see him—counterattacked by sending out his own invitations.

Lesinski said the two fishing industry representatives came to him for assistance.

"They said they couldn't get any help from the governor," said Lesinski, "so, we tried to help them. Now he's trying to take the credit."

Can Identify Ransom Bills

FBI Flashes Serial Numbers to Nation

LOS ANGELES (UPI)—The FBI served notice on the kidnapers of young Frank Sinatra today that it has the serial numbers of the $240,000 in bills paid for his ransom.

The numbers were flashed around the country from FBI headquarters in Washington with a plea for anyone who received any of the bills to contact the nearest FBI office immediately.

At the same time, the FBI declined comment on reports it had taken motion pictures of

See Story, Page C-12

the suspects with a long-range lens as the ransom furnished by the boy's famous father was being picked up.

★ ★ ★

Sources close to the FBI said agents are "now more convinced that ever" that the kidnaping was genuine, despite some published reports to the contrary.

41-PAGE LIST

The list of serial numbers, which are not in sequence, runs 41 pages. FBI Director J. Edgar Hoover said the money included 700 $100 bills, 700 $50 bills, 400 $20 bills, 400 $10 bills and 300 $5 bills.

★ ★ ★

With the exception of the $5 bills, all the money is in federal reserve notes, Hoover said. The $5 bills included silver certificates, United States notes and Federal Reserve notes.

Frank Sinatra Sr. was reported by a close friend to have seen the pictures, taken with a telescopic lens and infra-red light, and recognized two of the suspects.

Police and Politics Don't Mix---Carter

By DICK SAUNDERS

In making major police department changes this week, City Manager Robert A. Carter indicated a strong feeling that police work and politics don't mix.

He applied the rule to both sides of the fence.

"Looking over the history of Pontiac's police department, it appears that many people know how to run the department," Carter observed.

"I suggest we let policemen run the police department."

On the other hand, he said he'd like to see policemen stick to police work.

"I've ordered a crackdown and all groups and cliques within the department," he said. "We're going to get rid of these factions.



CARTER

"They create friction and poor morale."

Carter made it clear that police department efficiency "is the chief's responsibility," in severing all connection between the department and former Chief Joseph Koren.

Koren, 49, was appointed assistant city traffic engineer under City Engineer Joseph Neipling. He will still be able to retire at age 55 and draw his police pension.

RESPECT NEEDED

Carter indicated, however, that with responsibility must also go respect and cooperation. He said there was need "to improve respect for superior officers."

He added that policemen "need more protection . . . so they can train to be better policemen with real faith in the future of their jobs."

He stressed the need for a better in-service training program and a new system for promotions.

★ ★ ★

Both Carter and City Attorney William A. Ewart oppose a City Charter provision specifying that reclassification of police department personnel must be done only "according to seniority of service and seniority in rank."

BEST CRITERIA

Carter feels that a system combining seniority with a man's service record, citations, and oral and written examinations would be the best criteria for making promotions.

He also likes the idea of a board, possibly of five members, deciding on promotions.

"You could have the chief, another city administrator, and three citizens on the board, for example," he said.

★ ★ ★

But he has not made any decision or firm recommendation on either a new system or promotional board.

When he named William K. Hanger to the post of inspector, Carter didn't do it by seniority. Hanger, a lieutenant, has been

(Continued on Page 2, Col. 3)

Recall Carter to Flint Probe

Charges Dismissed Against 2nd Witness

Pontiac City Manager Robert A. Carter was recalled to testify today before a Flint grand jury investigation, as charges were dismissed against a key witness in the probe.

Carter, former Flint city manager, appeared at the Genesee County Courthouse at 10:30 a.m. and went before the one-man grand jury at 11:40.

He was in the courtroom 20 minutes before a recess was called for lunch by Circuit Court Judge Donn D. Parker, the grand juror.

★ ★ ★

Earlier, Parker had granted Claude O. Darby Sr., immunity from prosecution on a charge of obtaining money from the city (Flint) under false pretenses in a land deal.

FACED TRIAL

Darby, a Flint real estate agent, was to have gone on

(Continued on Page 2, Col. 6)

News Flash

WASHINGTON (AP) — The reputed Philadelphia boss of the nationwide crime syndicate known as Cosa Nostra was arrested today by the FBI. Agents seized Angelo Bruno, 53, from a Pan American Airlines plane moments after it touched down in Boston.

SANTA'S HELPER SAYS



9 SHOPPING DAYS TO CHRISTMAS

SHOP FOR GIFTS IN OUR AD PAGES

In Today's Press

Last Tour
Famed contralto Marian Anderson to retire in '65— PAGE A-10.

Tiny Keglers
Bowling balls no burden in Tiny Tots league — PAGE C-6.

707 Crash
Lightning cause gains in theory of plane crash — PAGE A-14.

Area News	D-2
Astrology	D-7
Bridge	D-7
Comics	D-7
Editorials	A-6
High Schools	D-1
Markets	D-6
Obituaries	D-3
Sports	C-3—C-7
Theaters	D-4—D-5
TV-Radio Programs	D-15
Wilson, Earl	D-15
Women's Pages	D-8—D-11

Produced by Associated Press

Kennedy Assassination in Book Form

Shots from a sniper's imported rifle wrote a bloody page in the history of the world three weeks ago.

In a matter of hours, a shocked, indignant, angry nation became one immersed in intense personal grief.

A popular president, John F. Kennedy, was dead.

The Associated Press is chronicling these important days in a lavishly illustrated, dramatically historical volume, "The Torch Is Passed."

The Pontiac Press offers its readers this 100-page, hard-covered book which reviews in pictures and stories President Kennedy's journey to Dallas, his death and return to burial in Arlington National Cemetery.

Top AP writers are completing their material, much of which is new and previously unpublished.

The book will be distributed in early January and will not be offered in bookstores at any time. The price is $2. Please make checks payable to The Associated Press.

"THE TORCH IS PASSED"
ORDER FORM

Mail coupon and $2 to:
THE PONTIAC PRESS
Box 350, Poughkeepsie, New York

Send me . . . . copies of "The Torch Is Passed."
Enclosed is $. . . . . (make checks payable to The Associated Press.)

NAME .....
ADDRESS .....
CITY ..... STATE .....

Better Bundle Up; It'll Be Cold for Next Few Days

Better bundle up with ear muffs and turn up your coat collars for the next few days. At 6 a.m. today the recording was 18.

The U. S. Weather Bureau forecasts temperatures will average 7 or 8 degrees below the normal high of 35 and normal low of 24. Little snowfall is expected.

At 2 p.m., temperatures registered 25 in the Pontiac downtown area.

The Gifts of Christmas

Eleventh of a Series

Gift to Mary, the Sister of Martha

By JOHN J. STEWART

It was Tuesday evening, two days before the betrayal of the Christ.

Jesus and the 12 apostles had just returned from Jerusalem, two miles distant, to the home of Martha, Mary and Lazarus, where they were staying during this fateful week.

* * *

Martha had prepared a tasty supper of hot breads, broiled fishes, roasted mutton, sauces and fruits.

As Jesus, the 12 and others sat eating, conversation centered on the events of the day at the temple in Jerusalem. Here in the presence of the multitudes, Jesus had again denounced the scribes, the Pharisees and Sadducees. And on their way home to Bethany that evening, while resting upon the Mount of Olives, Jesus had told them the parable of the sheep and the goats, concerning the final judgment of man.

MARY'S EMOTION

As the apostles related what the Master had said, Mary sat looking wistfully at Him, adoration burning in her breast. Then silently she slipped away and ran to her room.

In a few moments, she returned to the dining hall, carrying an alabaster cruse. As curious eyes turned toward her, she broke the seal on the flask and affectionately she poured upon Jesus' head some ointment of spikenard, very precious and costly. Next she anointed His feet with it, and wiped them with the loosened tresses of her long soft hair.

* * *

As the fragrant odour of the spikenard filled the room, some of the astonished disciples began murmuring, "To what purpose is this waste?"

Judas Iscariot, the treasurer of the 12, finally blurted, "Why was not this ointment sold for 300 pence, and given to the poor?"

Jesus arose and tenderly took Mary by the hand.

A GOOD WORK

"Let her alone," He said. "Why trouble ye her? For she hath wrought a good work upon Me. For ye have the poor with you always, and whensoever ye will ye may do them good. But Me ye have not always.

"She hath done what she could: she is come aforehand to anoint My body for My burial. Verily I say unto you, wheresoever this gospel shall be preached throughout the whole world, this also that she hath done shall be spoken of for a memorial to her."

(Copyright 1963 by John J. Stewart)

Next—The Gift of the Christ.



YOUNGEST STUDENT — Nancy Sue Harrison, 17 months, can lay claim to the title of youngest student in Oakland County. The toddler is a pupil in Oakland Schools' Very Young Deaf program. Nancy's teacher, Mrs. Donna Nowland, teaches the letter "O" with plastic circles and a peg.

With a Giggle... a Grin... and Confidence

Toddler Sees a Happy World of Sound

By L. GARY THORNE

Nancy Sue Harrison, at 17 months, is a happy bundle of high-pitched giggles and deep belly laughs. Already she is a world-beater.

Nancy is conquering the world of sound. She lays claim to the title of youngest public school student in Oakland County.

She is learning to hear.

* * *

Nancy is enrolled in Oakland Schools' Very Young Deaf Program. Every Tuesday, she comes to a speech clinic at the County Service Center for her one-hour listening lesson.

ALERT MIND

Young Nancy brings with her delightful smiles, bright brown eyes and an alert, responsive mind.

The daughter of Mrs. Arlene Harrison of 4255 Telegraph, Bloomfield Hills, a teacher in Bloomfield Hills Schools, the toddler is taught by Mrs. Donna Nowland, instructor in Oakland Schools' specialized deaf program.

A hearing aid is taped to one dainty ear.

* * *

Nancy is a business-like student. Her first lesson is listening for the sound "O". Plastic circles, O's fit over a spindle or peg.

PRACTICES 'O'

Mrs. Nowland holds up a circle and says "O." Nancy's eyes blink slightly. She comprehends. Grabbing the circle, she places it over the spindle.

Nancy does not respond with an "O" of her own yet, but one day she will. She has been in the program only a couple of months.

The small hearing aid is exchanged for big, black earphones connected to an amplifier ten times stronger than the hearing aid.

The earphones look huge on Nancy's tiny head.

DRUM BEAT

This is a lesson in listening for a drum beat. A red barn faces Nancy. If she can hear the beat, she may drop a toy animal into the red plastic barn.

First beat. Nancy wasn't listening. No toy.

Second beat. Her eyes go to the drum. She heard it. Nancy put a cow in the barn.

* * *

After a couple of minutes, Nancy has responded to as many beats as there are animals. However . . .

She is only 17 months old.

END OF LESSON

The lesson has required a lot of attention. She is restless and squirms off her chair, tangling herself in the cords of the earphones. Mother and teacher come to the rescue.

Nancy ducks under the table for a ball and comes up with her whispy hair-do somewhat whispier, her bright eyes brighter. The teacher doesn't miss the opportunity.

"Ball . . . ball," she repeats into the microphone. Nancy hears something. Her eyes respond for her.

* * *

Mrs. Harrison said that she began to wonder about Nancy's hearing when she was 3 months old. A medical examination at 14 months confirmed the suspicions. Nancy was referred to the Very Young Deaf Program.

Nancy has a congenital nerve defect. She was late in walking, but does not have a history of premature birth or illness common to most deaf youngsters. There is no history of deafness in the family.

What is ahead for Nancy?

Weekly or twice-weekly lessons from Mrs. Nowland for the next year and a half will teach Nancy to learn to pay attention to sound.

* * *

After she is three, Nancy will go into one of the regular preschool programs. Emphasis will then switch to lip reading.

Special classes throughout elementary school will enable Nancy to attend regular high school classes with the aid of a teacher-counselor.

S. Africa Ouster Urged by U. N. Labor Chiefs

CAIRO (AP) — The labor ministers of 21 African countries resolved last night to press for the suspension of South Africa from the International Labor Organization on the ground that its apartheid policy makes it unworthy of membership.

* * *

This suspension demand is contained in a resolution to be presented at the organization's general conference next June. Africans boycotted the last conference because of South Africa's attendance.

The Weather

Full U.S. Weather Bureau Report

PONTIAC AND VICINITY — Considerable cloudiness through Saturday with occasional periods of snow flurries or light snow, high today 28. Colder tonight and Saturday, low tonight 12. High Saturday 23. Winds southwesterly 10 to 25 miles tonight and Saturday.

Today in Pontiac

Lowest temperature preceding 8 a.m., 10.

At 8 a.m.: Wind velocity 10 m.p.h. Direction: Southwest.

Sun sets Friday at 5:02 p.m.

Sun rises Saturday at 7:45 a.m.

Moon sets Friday at 3:46 p.m.

Moon rises Saturday at 4:23 a.m.

Downtown Temperatures

6 a.m.	18	11 a.m.	21
7 a.m.	18	12 m.	23
8 a.m.	16	1 p.m.	24
9 a.m.	18	2 p.m.	25
10 a.m.	18		

Monday in Pontiac (as recorded downtown)

Highest temperature	32
Lowest temperature	22
Mean temperature	27
Weather—Mostly sunny, snow flurries.	

One Year Ago in Pontiac

Highest temperature	14
Lowest temperature	0
Mean temperature	7
Weather—Snow, 2 inches.	

Highest and Lowest Temperatures This Date in 91 Years

60 in 1881 — 0 in 1962

Friday's Temperature Chart

Alpena	32	22	Jacksonville	75	57
Grand Rapids	33	17	Kansas City	24	15
Houghton	36	14	Los Angeles	62	48
Marquette	30	17	Miami Beach	76	70
Muskegon	33	23	Milwaukee	28	05
Pellston	30	24	New Orleans	62	47
Traverse City	29	21	New York	36	27
Albuquerque	37	21	Omaha	24	3
Atlanta	49	42	Phoenix	61	38
Bismarck	20	-7	Pittsburgh	35	28
Boston	37	30	Salt Lake City	21	17
Chicago	30	15	San Francisco	51	41
Cincinnati	33	24	Ste. Marie	25	18
Denver	28	-5	Seattle	40	28
Detroit	33	20	Tampa	75	67
Duluth	16	0	Washington	39	23
			Fort Worth	38	31

Snow Depths

Alpena	4 inches	Muskegon	8 inches
Houghton	8 inches	Pellston	6 inches
Marquette	7 inches	Trav. City	3 inches



AP Photofax

NATIONAL WEATHER — Widespread precipitation is expected tonight east of the Mississippi, except northern New England. Rain will fall in the southern tier of states from eastern Texas to the Carolinas and Florida with snow and snow flurries elsewhere. Snow is expected also in the north and central Rockies and north and central Plains. It will be on the cold side east of the Rockies, except for little change in the deep South. A slight warming trend will be noted in the far Southwest.

Birmingham Area News

150 Educators Due at MEA Meeting

BLOOMFIELD HILLS—About 150 area educators are expected to attend the Sunday meeting of the Michigan Education Association (MEA) District 7 council at East Hills Junior High School.

Under discussion will be the MEA camp at St. Mary's Lake near Battle Creek.

Ray Randels, camp director, will be the speaker. Also on the agenda are reports on the successful MEA petition campaign for teacher tenure and the Dec. 6-7 board of directors meeting.

* * *

A meeting of area salary chairmen also will be held Sunday, according to Charles Lemke, Region 7 president and principal of Conant School. Kai Erickson, MEA salary consultant, will address the group.

* * *

Rt. Rev. Robert L. DeWitt, a former rector of Christ Church Cranbrook, has been elected bishop coadjutor of the Episcopal Diocese of Pennsylvania.

The office, if accepted, would put him in line for succession as bishop of Pennsylvania.

Rev. DeWitt, 47, was elected to the post over 11 other nominees. He presently serves as a suffragan bishop of Michigan.

The Diocese of Pennsylvania is the third largest in the nation's Episcopal Church.

James I. Donaldson

Service for James I. Donaldson, 68, of 169 Catalpa will be 1 p.m. tomorrow at Manley-Bailey Funeral Home. Burial will follow in Roseland Park Cemetery, Berkley.

Mr. Donaldson died yesterday after a brief illness.

An employe of the C & I Auto Parts Co., Madison Heights, he was a member of Hoffman Post No. 116, Veterans of Foreign Wars, Detroit, and a life member of the 37th Division, American Expeditionary Force. He also belonged to the St. Andrew's Society, Detroit, and the First Presbyterian Church, Birmingham.

Surviving are his wife, Dorris; a daughter, Mary Kay, and a son, John A., both at home; and three sisters.

Carter Called for Flint Probe

(Continued From Page One)

trial on the charge next Tuesday.

His attorney immediately filed a motion in Genesee County Circuit Court, asking that the charge be dismissed on grounds that Darby had been granted immunity.

Circuit Court Judge Stewart A. Newblatt today granted the motion to dismiss charges.

* * *

Carter left Pontiac late yesterday saying he would be in Flint until Monday. However, state police called City Hall this morning trying to reach Carter to tell him he wouldn't have to testify today.

TESTIFIED WEEK AGO

It wasn't known if Carter was to return after lunch to resume testifying before Parker.

Carter testified for 1½ hours last Friday night. The grand jury was ordered to probe alleged conspiracy between Flint city officials, employes and other persons to violate state laws and the city charter.

* * *

Carter was city manager when Darby had been appointed a special real estate agent for the city to purchase land for the Flint-Lake Huron water supply project.

Outlines Policy

(Continued From Page One)

acting chief since Koren was suspended Oct. 10.

"I felt no compunction about naming Hanger as inspector," Carter noted. "We have a need for this talent in this position."

What about a full-time, permanent police chief?

* * *

"I wouldn't want to name a chief now. It wouldn't be fair. He's unprotected."

KNOWS POLITICS

Carter knows politics and knows there's an election in April.

A new City Commission majority could fire him. A new city manager could fire the chief.

It is normally the chief's duty to make departmental promotions. Did Carter feel he violated the charter in promoting Hanger from lieutenant to inspector?

* * *

"Not at all," Carter answered. "In my opinion, when there is no official chief there, the manager is public safety director and can make such appointments in that capacity."

* * *

Hanger had been earning $7,336 a year as lieutenant. When he was named acting chief, he began pulling the same salary that Koren was getting, $10,300 annually, said Assistant City Manager John F. Reineck.

He will continue at that salary, at least until a permanent chief is named. Starting pay for a chief is $8,511 a year.

Why did Hanger check in at top pay for chief?

* * *

"The general opinion of city officials was that Hanger should get the same pay Koren had been getting," Reineck said.

Will Hanger get the job?

TIME NEEDED

"I want some time to see how he develops," Carter said.

Does Carter prefer bringing someone from outside the department as chief?

"History shows that the chiefs who lasted the longest here, came from someplace else," he noted. "But I don't know why.

"We have police officers that are just as fine as any in the nation. One reason I filled the inspector's post was to start training some future chiefs.

"There's no reason why they can't be brought up through the ranks."

1,708 Dead in Traffic

EAST LANSING (AP) — Traffic accidents have killed 1,708 persons in Michigan so far this year, provisional figures compiled by state police showed today. The highway death toll at this date last year was 1,496.

ONLY AT SIMMS!

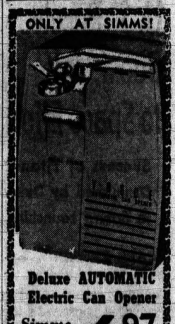

Deluxe AUTOMATIC Electric Can Opener

Simms Price 6.97

For wall or counter use durable baked enamel finish, finger tip control lever, powerful magnet holds lid "Vogue" model.

SIMMS BROTHERS

98 N. Saginaw — 2nd Floor

The 'Extra Gift' For The Ladies COST LESS Here At SIMMS!

Main Floor CLOTHING DEPARTMENT



Smart Frocks For The Girls

Holiday Dresses

Sizes 3 to 6x . . . 2.39

Sizes 7 to 14 . . . 3.37

Choice of many styles in nylon and acetates or wash 'n wear cottons, lace trims, novelty collars, lace puff sleeves, full skirts, pleated and full styles. Prints and solid colors.



100% Acetate—Lace Top and Bottom

Ladies' Full Slips

Gift Priced 1.67

100% acetate slips with shadow panel, lace top and bottom. Full cut for comfortable wear. Sizes 34 to 40.



Washable FLANNELETTE In Pastels

Ladies' Gowns

Gift Priced 1.59 2 for $3.00

Warm flannelette in pastel colors with assorted trims, yoke front, lace ruffle trim on collar, button front, easy slip over style. Sizes 34 to 48.



Sheer 100% NYLON and ACETATE

Waltz Length Gowns

Gift Price 1.95

Ladies' smart waltz length gowns with sheer ruffle top, choice of assorted trims, and pastel colors. Sizes small to large.



Smart Tailored Style — LADIES'

Flannel Pajamas

Gift Priced 2.89

American made, first quality pajamas in assorted floral prints and trims. Full cut tailoring for comfort. Sizes 34 to 40.

SIMMS BROTHERS

98 N. Saginaw — Main Floor

SHOP SIMMS for EXTRA SAVINGS TONITE and SATURDAY

DRUG DEPT. DISCOUNTS



BUFFERIN TABLETS $2.37 value — package of 225 tablets for fast pain relief . . . 1.59

RAPID SHAVE BOMB 89c value — Giant size of Palmolive Rapid Shave for faster, closer shaves . . 59c

Preparation-H Suppositories $1.39 value — package of 12 suppositories for relief of hemorrhoids 96c

DENTURE POWDER $1.00 value — famous Wernets denture adhesive powder for denture wearers . . 66c

VITALIS HAIR TONIC $1.49 value — king size bottle of Vitalis hair tonic. Not greasy or oily. . . . 96c

LILLY'S INSULIN All Types U-40 . . 96c U-80 . . 1.92

LAVORIS ANTISEPTIC 89c value—15½-ounce bottle of Lavoris oral antiseptic. Cleans mouth. Pleasant tasting 59c

SLEEPEZE TABLETS $2.25 value—package of 32 tablets for a safe, sound night's sleep. 1.49

CHOCKS VITAMINS $3.00 value—bottle of 100 chewable vitamin tablets for children. 1.79

DOAN'S PILLS 90c value — package of 40 Doans pills. For relief of backache. 59c

CARTER'S LITTLE PILLS 49c value — package of 36 little pills for aid to the flow of bile. 29c

MYADEC VITAMINS $8.65 value — bottle of high potency vitamin formula 4.39

INFANT'S FORMULAS 27c each—choice of Enfamil, Bakers, Similac, or Meditac liquid formulas . . . . . 12 for 2.19

PHISOHEX SKIN CLEANSER $2.84 value—16-ounce bottle of Phisohex anti-bacterial skin cleanser. 1.89

BABY MAGIC $1.00 value—unbreakable bottle of Mennen's Baby Magic skin care. 66c

PEPTO BISMOL $1.39 value — 12-ounce bottle of pink Pepto Bismol for upset stomach. 93c

DOC DENTURE CLEANSER $1.19 value—16-ounce size for denture wearers. Cleans dentures, kills odor. . 79c

Bring Your Prescriptions To SIMMS For Fast Service At LOWEST PRICES . . .

Registered pharmacists fill your prescription rapidly and correctly and at the lowest possible price . . . no switching or substituting — doctors orders followed exactly.

98 North Saginaw Street SIMMS BROTHERS DRUGS—Main Floor

CHRISTMAS GIFTS AT SIMMS TONITE AND SATURDAY

SUNDRY DEPTS.



Family BIBLE
#606 King James version with white cover, embossedges, Indo-Tex paper, Black letter edition. **2.95**

Zipper BIBLE #6642 red letter edition for young folks. With zipper cover. **3.95**

Holy BIBLE #952C red letter edition for the entire family. Perfect Christmas gift. **7.50**

Zipper BIBLE #256CL beautiful zipper cover Bible in red letter edition. **4.50**

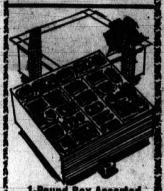

1-Pound Box Assorted Chocolate Creams
Assorted Sico Hamilton chocolate creams. Always a perfect choice for gift giving.
69¢
2-Pound Box . . 1.19
5-Pound Box . . 2.19



1-Pound Bag Hard Mix Candy 33¢
1-Pound Bag 50% Filled Candy 37¢
1-Pound Bag 100% Filled Candy 39¢

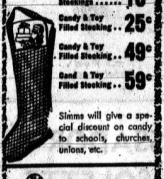

Candy Filled Stockings . . . . . 10¢
Candy & Toy Filled Stocking . . 25¢
Candy & Toy Filled Stocking . . 49¢
Candy & Toy Filled Stocking . . 59¢
Simms will give a special discount on candy to schools, churches, unions, etc.



Candy Canes
Box of 12 **23¢**
Box of 12 . . .45c



50 Slim Line Christmas Cards
$1.00 value — assorted glitter designs wishing good cheer. With envelopes.
69¢



3-Turret Microscope Sets
6.22
100-300-600 power microscope with book, extra slides and dissecting kits.

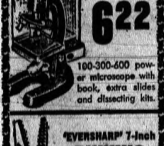

'EVERSHARP' 7-Inch
PINKING SHEARS
$5.95 Value **4.33**
Cut navel, pearl edges with linen sheer. Chrome finish pinking shears.

SIMMS BROTHERS
98 N. Saginaw—Main Floor

BUY For YOURSELF or for CHRISTMAS GIVING

2nd Floor HOUSEWARES DISCOUNTS

3-Piece Pyrex Mixing Bowl Set



Set includes 1½-pint bowl, 1½-quart and 2½-quart bowl. Each bowl is a different color. $2.95 value. **1.99**

14x9½-Inch CARVING BOARDS



$2.00 Value **1.19**
Beautiful polished hardwood board has roast holder spikes for convenient carving.



NUT BOWL SET
$2.00 Value **1.47**
As shown — bark finished nut bowl with nut cracker and 4 nut picks.



2½-Quart West Bend TEA KETTLE
$4.95 value — trigger type spout, stainless steel, solid copper bottom tea kettle. **3.77**

O-Cedar Model 76 All Purpose Sponge Mops
$4.00 Value **2.77**



Built-in squeezer presses more water with less effort. Longer handle helps you cover more floor area faster.



BISSELL Shampoomaster Rug Cleaning Set
$7.95 Value **5.88**
Applicator with foam shampoo to clean rugs this easy way. No mess, no fuss. Cleans all rugs. Limit 1 set per person.

98 North Saginaw Street **SIMMS BROTHERS** Housewares — 2nd Floor

4 - Reasons Why YOU Should Buy Your Transistor Radio At Simms

1. Exclusive 3-Month Guarantee on Radios
2. Radios Are Returnable For Exchange or Refund (Subject to Inspection)
3. Radios Are Tested By Simms and Makers
4. Biggest Selection At Lowest Prices

DISCOUNTS on TRANSISTOR RADIOS

'REALTONE' Transistor Radios



6-TRANSISTORS **7.99**
'Sportsman' model with Hi-Fi sound. With case, batteries and earphone, $1 holds.

9-TRANSISTORS **9.98**
'Lark' model with 9 transistors, 1 thermistor, 1 diode. With case, batteries, earphone.

DELUXE REALTONE RADIOS



'VESPER' FM-AM RADIOS **19.98**
$29.95 value—hi-power 9 transistor radio with case, batteries, earphone, telescopic antenna. $1 holds.

REALTONE 3-BAND RADIO **23.98**
$49.95 value — AM-SW-LW waves, 10 transistor radio with case, batteries and earphone. $1 holds in layaway.

REALTONE FM-AM RADIOS **27.98**
'Melody' 10-transistor for FM and AM broadcasts. Telescopic antenna plus batteries, case and earphone.

'REALTONE' 6-Tube Table Model FM-AM-AFC Radio



Oiled walnut case, finest sound and tone. Duo Hi-Fi, 4x6" speakers. $49.95 Value **29.98**

9-V Transistor BATTERIES



Hi-power import transistor radio battery will fit most all transistor radios. Limit 4 batteries per person. **18¢**

SIMMS BROTHERS CAMERAS — Main Floor



Bring In YOUR Favorite Negative

ORDER NOW!
PHOTO GREETING CARDS

Choice of New Christmas Designs
• Complete with Envelopes •
Send greetings that you, and YOU alone can send . . . PHOTO cards from your favorite snapshot.
Ask About Cards from Color Photos, too

10 for 1.49
25 for 2.98
50 for 5.98
100 for 9.98
Commercial Cards in lots of 500 and more by special quotation.

SIMMS BROTHERS CAMERA DEPT. — Main Floor

Here Are GIFTS of CLOTHING For The MEN On Your List

SIMMS DISCOUNT BASEMENT



Waterproof Vinyl - Men's **Dress Gloves**
50% cotton, 50% rayon lined, has knit sidewalls. Black, rey, brown colors. Sizes S-M-L. **86¢**

Fleece Lined For Warmth
Men's Sweat Shirts
American Made



1.00
Crew neck style, some with raglan sleeves, white in sizes S-M-L-XL.



First Quality Plaid CORDUROY
Men's Slippers
Simms Price **1.59**
For extra comfort around the house — attractive plaid uppers, flexible soles. Sizes 7 to 11.

MEN'S WASH 'n WEAR FLANNEL SHIRTS
$1.89 Value **1.37**



Wonderfully warm flannel is fully washable, comes in checks, prints and plaids. Stylish 2-way collar. Sizes S-M-L.



Washable—Hundreds of Colors
Men's Dress Socks
4 Pr. 1.00
Regular 49c values — genuine Argyles and dressy patterns in choice of colors. All sizes 10 to 13.

Traps Body Heat For Warmth
Insulated Socks
3 PAIR for 1.00



Thermal insulated socks keeps heat in, cold out. Cushioned throughout, innerlined. Ankle style in size 10 to 13. First quality.



ENDICOTT-JOHNSON Leather Boots
$12.95 Value **8.44** $14.95 Value **9.66**
AMERICAN MADE LEATHER boots in a variety of styles in 8 or 9 inch. Styles include Wellingtons, Engineer's, Shearling Lined, and unlined styles. You'll find the boot you need here. Size 7 to 12.

98 North Saginaw Street **SIMMS BROTHERS** CLOTHING — Discount Basement

Simms Open Every Nite 'til 10 p.m. Until CHRISTMAS

Come To SIMMS for YOUR FREE TICKETS On $1,000 In GIFT CERTIFICATES
—And Look For Winning Numbers In The Store

Better CAMERA GIFTS Cost LESS at SIMMS



ANSCO FILMS
620 120 127 Size **3 Rolls 79¢**
Black-and-white camera film for pictures under all weather conditions. Limit 4 packs.

KODAK Kodacolor Film
$1.35 Roll **84¢**
For brilliant color snapshots and slides. 620-120-127 sizes in fresh dated film. Limit 10 rolls.

Hi-Speed KODAK 'KODACHROME II'
35mm Color Slide Film



20-EXP. ROLL faster ASA ratings for earlier or later in the day pictures.
1.39
36-EXP. ROLL $2.23

Hi-Speed 'KODAK KODACHROME II'
8mm Color Movie Film



8mm roll load fast ASA ratings for better movies. 50 feet on reel.
1.79
8mm MAGAZINE . $3.25

'Sylvania' FLASHBULBS



12 for 69¢
$1.44 carton of 12 bulbs. White AG-1 size with Blue Dot for Shar-Shots. Limit 10 cartons. Press 25 or M2 size—12 for 89c.

KODAK COLOR Film Processing
Mailed to Your Home



8mm roll, 35mm 20 exp. or 127 slides processed and mailed to your home.
1.39
8mm Magazine . 1.10
35mm 36 Exps . . 2.19

Sale! SIMMS MOVIE PROJECTORS - SLIDE PROJECTORS

FREE 8mm Rewind SET With Any MOVIE PROJECTOR!
This week-end only, buy any movie projector at Simms and receive a film rewind set free.



KODAK BROWNIE #A 15 **39.98**
$34.95 Value — auto threading. Super Brite. Forward, reverse rewind.

Mansfield Zoom LENS **49.98**
Super brite zoom lens model. Auto threading forward, still, reverse.



KODAK #310 PROJECTOR **59.98**
$84.50 value — 300 watt super brite forward, reverse and still.

KODAK AUTOMATIC A5 **69.98**
$94.50 value — 500 watts blower cooled, auto thread. Forward, still and reverse.



KODAK MODEL #238 **79.98**
$109.50 value — auto threading, forward, reverse, still. Super bright bulb.

REVERE MODEL AP628 **79.98**
$109.50 value — newest model, variable speed. Forward, reverse, still.



KODAK CHEVRON 280 **109.98**
$149.50 value - duo brite bulb, forward, reverse, still projection. Automatic threading.

KODAK MODEL AT5 **179.98**
$295 value — fully automatic 8mm projector. See and buy it here at Simms.



FREE Lighted SLIDE SORTER With Any SLIDE PROJECTOR
Battery operated slide sorter absolutely free with purchase of any slide projector this week-end here at Simms.



SPECIAL NOTICE:
All projectors bought at SIMMS may be returned after Christmas for refund or exchange for other models.

Sawyer 500 AUTOMATIC **44.98**
$69.95 value — auto 500 watt. Manual control. With edit tray.

SAWYER 500 R MODEL **69.98**
$99.50 Value — full automatic with remote control focus and changing.

Sawyer Rotomatic Model **89.98**
$129.50 value—new 500 watts with roto tray to hold 100 slides.



KODAK 'CAROUSEL' Model **99.98**
$149.50 value — remote focus for forward, reverse and cycle change.

KODAK Carousel Zoom **129.98**
$179.50 value — 500 watt model with zoom lens feature.

MANSFIELD 8mm Movie **EDITOR and SPLICER**
Simms Price **13.98**
Make short movies into longer reels. Deluxe viewer and rewinds. 400 ft. reel.



Complete Outfit **Kodak 'Starmite II' Set**
$13.50 Value **9.98**
Take 12 pictures per 127 size roll. Complete set.

Built-In Flash Camera **KODAK 'SUPER 27' SET**
$21.95 Value **15.98**
Built-in flash, take slides, color snaps etc. Complete set.

With Movie Book and Film **KODAK MOVIE CAMERA**
Simms Price **16.98**
F2.7 lens, 8mm roll camera with movie booklet Kodak 'Fun Saver'.

KODAK MOTORMAT IC 35F
$119.50 Value **89.98**
Auto electric eye 35mm camera with built-in flash, motor driven.

With CASE and FLASH **ARGUS 'AUTRONIC' 35mm**
Auto electric eye camera with flash and case. $119.50 value **78.98**

Automatic Electric Eye **ARGUS 35 mm Camera**
79.95 value — with camera, case and flash. **59.98**

Electric - Eye ZOOM **ARGUS MOVIE CAMERA**
Compare to $200 **89.98**
F1.8 Reflex focus lens, variable speeds. Takes all movies.

Genuine 'HOLLYWOOD' SINGLE-BULB **Bar-Lites**
#990 **6.99** #660 **9.98**
Sealed beam — gives same brilliance as 4 bulb lite.

POLAROID 100 COLOR PACK CAMERA
Check Simms low price before you buy!
POLAROID 10-Sec. FILM
Type 32 & 37 **1.39** Type 42 & 47 **1.79**

98 North Saginaw Street **SIMMS BROTHERS** CAMERAS — Main Floor

"Where Christmas Dreams Come True!"

Waite's

Open 9:30 Till 9 Every Night

Use Your Waite's CHARGE-A-PLATE



100% cotton wash and wear



Men's Special Purchase
SWEATER SALE!

Reg. 10.95-13.95 **$8.88**

- Wool and Mohairs
- Alpaca and wool blends
- Knits
- 100% Knit Brushed Wool
- Orlon Blends.

Reg. 13.95-18.95 **$9.88**

- Worsted wools in Link Stitch
- 100% fine wool
- Bulky
- Brushed Orlon

All his favorite styles are here or button. Pullovers in both V and Crew necks. Solids, stripes, trims and Ski Patterns. Sizes S, M, L and XL.

Men's Wear . . . Street Floor







KENTFIELD Wash n' Wear
"SOFT TOUCH"
FLANNEL SHIRTS

Soft, luxurious brushed rayon and acetate flannel shirts. Muted plaids with permanent stay collars. Sizes S-M-L-XL. **$3.99**

Men's Wear . . . Street Level

ARROW FENWAY CLUB

Never a wrinkle, never a crease, now or ever



The Fenway Club is permanently wash-and-wear because it's labeled "Sanforized-Plus"—and ARROW Dura-Neat finish will maintain the just-out-of-the-drawer freshness of this handsome shirt, all day long. When appearance really counts join the membership of this exclusive Fenway Club. See our selection of these carefree shirts today.

$5.00

Men's Wear . . . Street Level

With Mirrored Sliding Doors

BATHROOM SPACE SAVER

14.95 Value

$11.88

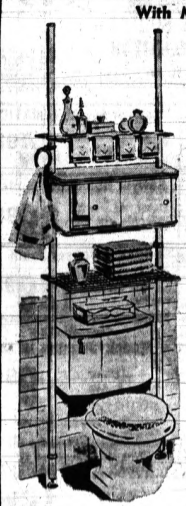

- Triple chrome plated poles—extended to 9-ft. 2"
- 2 Adjustable chrome plated wire shelves
- Adjustable chrome towel ring
- Mirrored door, sliding door cabinet 6½" deep x 9" high x 25" wide
- Chrome trimmed tip and bottom
- Rounded front construction with poles passing through cabinet for extra sturdiness and eye appeal
- Hurry in today for this price

Housewares . . . Lower Level



Famous Hoover "Constellation"

- Complete with attachments
- With combination rug and floor nozzle

Formerly 49.95 **$36**

Vacuum Sweepers . . . Fifth Floor

USE Your Waites CHARGE-A-PLATE

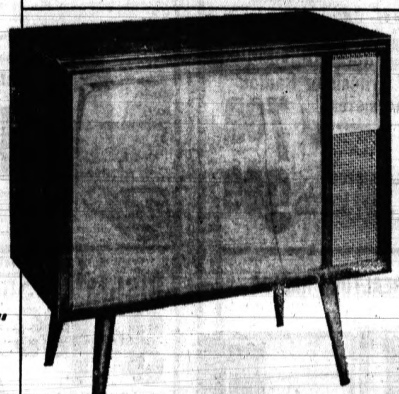

AMBASSADOR 23" CONSOLETTE

Shop and Compare **$179.95**

Here is a gift for the whole family that will bring many hours of entertainment. Smart, modern styling in choice of rich mahogany or walnut finish. Front speakers and controls. Hand wired chassis.

Radio and TV Dept. . . . Fifth Floor

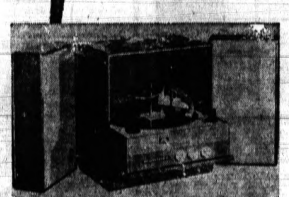

DELUXE STEREO PORTABLE **$69.98**

Phonograph by Ambassador features speakers in each detachable wing. Tilt out, 4 speed, luggage tan case. Shop Waite's and Save!



AMBASSADOR STEREO CONSOLE
With Stereo FM, FM-AM Tuner

Shop and Compare **$229.98**

ITALIAN PROVINCIAL Antiqued hardware, elegantly tapered legs, finished in traditional fruitwood. Also available French Provincial, Early American and Contemporary.

Radio and TV Dept. . . . Fifth Floor

SHETLAND
LIGHTWEIGHT SWEEPER VAC

Just **$19.88**



- So light it's ideal for tidy-ups; powerful to clean deep down
- Cleans rugs or hard-surface floors
- Feather light; hangs in closet
- Gets under low places with swivel head

Housewares . . . Lower Level

Phone FE 4-2511



With 25-Pc. Wardrobe, Accessories!
OUR 12" BABY DOLL

$3.98

She' have fun dressing, bathing, feeding, caring for this baby doll! She has pretty rooted hair, movable arms and legs, soft-to-touch vinyl body. And she comes complete with many, many extras!

Toy Dept. . . . Fifth Floor

6-Transistor PORTABLE RADIO

$9.98



Convenient leather carrying case, battery and earphone included. Radio by Ambassador handsomely designed and precision made for easy tuning.

Radio Dept. . . . Fifth Floor

Waite's

"Where Christmas Dreams Come True!"

Shop 9:30 to 9:00 p.m. Every Night till Christmas

Charge All of Your Christmas Gifts at Waite's



FULLY LINED cotton and lace HOLIDAY SHEATH

$11.99

Cotton and lace sheath is fully lined, with long back zipper. Such a little price to pay for such an elegant holiday dress. Choice of black, navy or beige. Sizes 12 to 20 and 12½ to 22½. Hurry in today for the best selection.

Dress Dept. . . . Third Floor

Open A Waite's New E-X-P-A-N-D-E-D Flexible Charge Today!



Lots of femininity at a tiny price

Our Own Millay Lace Lavished Gift Slips

Choice of 100% Nylon tricot with lace trim on bodice and back, in white, black or beige. Also Dacron, nylon and cotton blend wash n' wear, with embroidery trim. White Only. Sizes 32 to 40 and 32 to 42.

$4

Millay Nylon Panties . . . $1
White, Band and Brief Leg.
Sizes 5-6-7-8!

Lingerie Dept. . . . Second Floor



100% Nylon ROBES

Gift Priced $10.99

Styled to make her feel so alive, so feminine. Floral lace cascades neckline to hem. In pretty pink, blue, mint or Florals in blue or gold. Sizes 10 to 18.

Loungewear Dept. . . . Second Floor



Warm and Stylish

Snow Boots

$9.99 to $16.99

High, slim and stylish . . . elegant and luxurious . . . jaunty and casual . . . ankle types to knee ticklers. Anyway you go, go in style. Sizes 5 to 10 N & M Width.

Shoe Dept. . . . Street Level

Give her a gift that feels as good as it looks... and looks more fashionable than ever



Supp-hose® STOCKINGS by MOJUD®

Give her all-nylon Supp-hose, the longest wearing fashion support stocking...and you can be sure that she'll look marvelous and feel wonderful for a long time to come. And thank you many times over for your thoughtfulness! Seamed or seamless in her favorite shades. 4.95 a pair.



ARCTIC WEIGHT "SKATING SAMPLER" PRINT TOP SKI PAJAMA. Print pullover top, round neck. Solid color pants and ribbing. Elastic waist. Sizes 4-14.

ARCTIC WEIGHT "STRIPED WESTERN" PRINT TOP SKI PAJAMA. Print pullover top, patented contour neck. Solid color pants and ribbing. Elastic waist, fly front. Sizes 4-14.

Nitey Nite Red Flannel PAJAMAS

$3.00 to $4.00

Children's Wear . . . Second Floor



BOYS' OR GIRLS' SOLID COLOR SWITCH-ABOUT — Sizes 00-0-1 CLOTH SOLES, Sizes 2-3-4 PLASTIC SOLES. Elasticized Ankles.



BOYS' "FIRE FIGHTER" PRINT SWITCHABOUT — PLASTIC SOLES — ELASTICIZED ANKLES) SIZES 2-3-4.

"HULA GIRL" TOE TIGHTS PAJAMA. Solid Color interlock tights have screen-print toe design "HULA GIRL" with "nylon straw" fringe skirt. Full cut swing top of "HULA GIRL" print flannel, solid color interlock yoke, Sizes 2-3-4.

THE PONTIAC PRESS

48 West Huron Street — Pontiac, Michigan

FRIDAY, DECEMBER 13, 1963

HAROLD A. FITZGERALD
President and Publisher

HOWARD H. FITZGERALD II
Executive Vice President and Business Manager

JOHN W. FITZGERALD
Vice President and Editor

JOHN A. RILEY
Secretary and Advertising Director

HARRY J. REED
Managing Editor

FRED THOMPSON
Circulation Manager

G. MARSHALL JORDAN
Local Advertising Manager

'John Q' New Symbol of Nation's Capitalism

The early American symbol of Capitalism, complete with top hat, long cigar and arrogant demeanor, has gone the way of so many other popular images.

Today, Capitalism, once the standby of caricaturists, bears startling resemblance to the next-door neighbor.

★ ★ ★

This conclusion emerges from an analysis of stock ownership in corporate enterprises by "Finance Facts."

It was found that one out of every five American families now own stock in U. S. businesses.

Significantly, ownership of securities is distributed among families of all incomes.

★ ★ ★

Seven per cent of families of less than $3,000 annual income are shareholders of U.S. companies. In the middle income groups, 15 per cent of households in the $5,000 to $7,499 income bracket have certificates in their deposit boxes, while 24 per cent of $7,500 to $9,999 earners are corporate partners.

Topping it off, 71 per cent of families with income of $15,000 or more own stock.

★ ★ ★

This spread of stock ownership among all elements of the U.S. citizenry is a most healthy development and one having important cohesive influence on the American social structure.

Rust 'Heaven' Sent by New Technique

When modern scientists are determined, they can solve any problem.

★ ★ ★

Case in point: despite the tons of salt dumped on Michigan roads, cars just refused to rust any higher up than the windows. There were just no rusty roofs.

Where there's a will, there's a way. Near Paw Paw, motorists have been warned that low-flying planes will salt down some of the rural highways.

★ ★ ★

Imagine the rush of traffic up there, to get the car roof to match the rest of the vehicle.

Russian Royal Family Holds Lasting Mystery

Personal identity in both fact and fiction has long lent itself to provocative treatment. There have been celebrated cases of persons striving to deny established identities, others have sought to assume new identities.

An intriguing case of the latter centers around the efforts of a 62-year-old Chicago woman to prove that she is Grand Duchess ANASTASIA, youngest daughter of Czar NICHOLAS II of Russia.

★ ★ ★

According to historians, she was one of the royal family murdered by Bolsheviks in the town of Ekaterinburg in 1918. That anyone in that small execution chamber could have survived the gunfire of the drunken squad of executioners is beyond belief.

But stories have persisted that one member of the family did indeed survive, and it is invariably ANASTASIA that is believed to have been the fortunate one.

★ ★ ★

Over the years, there have been several claims to the identity of ANASTASIA. Until the latest was advanced, that of a Berlin woman was given most serious consideration, and her story was part basis for the 1956 movie "Anastasia." She has been fighting to win recognition as the Czar's daughter since 1922, and has a long-standing lawsuit to collect $140,000 of Romanov money.

★ ★ ★

Now, however, the representatives of the Chicago "Anastasia" have been accepted by a reputable publishing house that will soon publish her autobiography.

But there is division among authorities on the author's authenticity. A polygraph (lie detector) expert has given her unqualified support, a psychiatrist limited credulity. But a handwriting expert and an anthropologist discredit her.

★ ★ ★

It is said that "truth will out." But for the coterie of pretenders, with the possible exception of one, it appears that "truth is out."

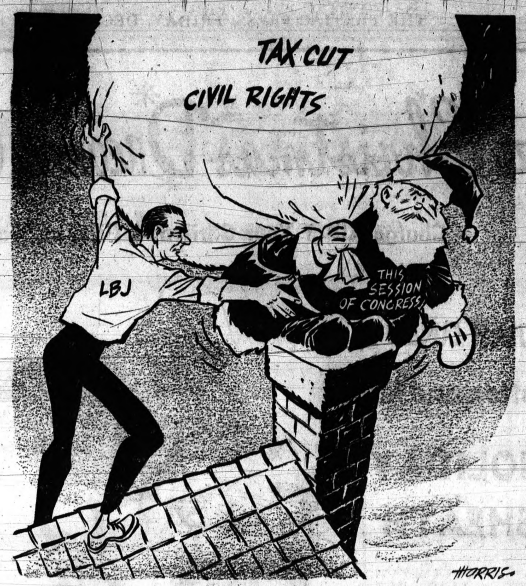

Getting Mighty Late

Is Age Important in Succession?

By JAMES MARLOW
Associated Press News Analyst

WASHINGTON — The very important problem of age gets scant notice down through the generations as constitutional experts argue a question as old as the Constitution itself:



MARLOW

Who should succeed to the presidency if there is no president or vice president? Should it be a member of Congress? Or should it be a member of the president's Cabinet, starting with the secretary of state?

Arithmetic will show that over the past 30 years, on the average, the secretary of state was younger starting out in his job than the speaker of the House or the Senate's president pro tempore.

Then you run into an old truism: It's not just a question of age but how good a man is at whatever his age happens to be.

Right now age is getting attention because under present law, next in line behind President Johnson for the presidency, if he were to die, are House Speaker John McCormack, D-Mass., and Carl Hayden, D-Ariz., the Senate's president pro tempore.

★ ★ ★

McCormack is almost 72; Hayden is 86.

MIGHT STEP DOWN

There were reports Wednesday that both might step down to let younger men be in line if anything happened to Johnson.

When a reporter asked McCormack about these reports he stormed out, saying: "Is there no limit to decency?" He previously had said he favors the present arrangement, which puts him next in line for the White House.

In the Senate, Democratic Leader Mike Mansfield of Montana not only defended Hayden but practically called him a monument.

★ ★ ★

The average age of the Cabinet that Johnson took over from President John F. Kennedy is 49 years. Secretary of State Dean Rusk is 54.

AVERAGE AGE 58

For the past 30 years, the average age at which a secretary of state took office —there were eight secretaries in that time —was 58.

In that same 30-year period, the average age of the House speakers when they became speaker—there have been six—was 64.

The picture gets a little mixed up when it is remembered that some men stay on and on in a job, getting older, but still highly capable.

★ ★ ★

For example: The oldest secretary of state at the time he retired from his job or died in it was Cordell Hull. When he took office under President Franklin D. Roosevelt in 1933 he was 61. When he retired in 1944 he was 73.

71 AT RETIREMENT

John Foster Dulles, President Dwight D. Eisenhower's secretary of state, was 64 when he was appointed but 71 when he retired in 1959 shortly before his death.

These were the only two secretaries in those 30 years who held office in their 70s.

★ ★ ★

In that same 30-year period, the oldest speaker of the House at the time of his death was Sam Rayburn, Texas Democrat. He died in 1961 at 79. He had first become speaker of a Democratic Congress in 1940.

Verbal Orchids to—

Mrs. Ella Gingell
of 4036 Baldwin; 81st birthday.

A. F. Winters
of 42 Washington; 85th birthday.

David Lawrence Says:

Congress Should Pick New VP

WASHINGTON—Much talk is being heard today and serious consideration is being given here to what may soon become a major issue throughout the country. For the nation has suddenly come to realize that it has no vice president.



LAWRENCE

It's true there is a line of succession to the presidency, but both the speaker of the House and the president pro tem of the Senate have their own duties to perform and cannot give their time now to all the tasks performed by a vice president.

In short, nobody today is in training to take over the presidency in an emergency.

Sen. Jacob Javits (R-N.Y.) has come forth with a proposal that a constitutional amendment be adopted authorizing a joint session of the two houses of Congress to elect a vice president the moment a vacancy in that office occurs.

But the defect in his proposal is that it would permit either a member of Congress or a Cabinet officer to be chosen. No Cabinet member, however, is placed in office by the vote of the people.

★ ★ ★

The reason why so many persons have brushed aside their worries over the recent change in the presidency is that Lyndon Johnson became vice president after he has served the preceding eight years as majority leader of the Senate.

DEMONSTRATED LEADERSHIP

Confidence in him arises today out of the fact that he has demonstrated in a position of leadership in Congress skill in handling national and international problems.

But would the people have the same confidence today if three weeks ago the successor to President Kennedy had been a Cabinet officer, with little knowledge of the problems of the executive branch except the operations of his own department and with no over-all familiarity with legislative questions?

The fact is that the present law of succession is inadequate and perhaps even dangerous. It provides no method of selecting a vice president.

The existing law merely designates the speaker of the House and the presiding officer of the Senate to be next in line when a vacancy occurs in the presidency, to be followed by members of the Cabinet in a specified order. No reference is made to a vacancy in the vice presidency.

It has been suggested that a return to the law prior to 1947—which put Cabinet members in direct line ahead of anyone in Congress — would be desirable, but this is opposed in both the Senate and the House, where the feeling is that the selection itself should be made by the people's elected representatives in Congress.

To choose, as is proposed by some, an acting president and wait an interval of even a few months for a general election would produce deep uncertainty in public policy and might even cause some foreign adversary to precipitate a crisis, if not a war, which might be difficult for the temporary official at the head of the executive branch of the government to handle.

What is needed, of course, is a new vice president immediately that there is a vacancy in that office.

He should be selected by Congress from its own membership, and probably would always be a leader of his party.

He would then go in training for the presidency in his capacity as vice president. He would, as in the past, succeed at once to the presidency in an emergency.

★ ★ ★

But he would presumably be a man trained in leadership by his experience in the post to which he had previously been elected by the members of his own party in either house.

Under such a plan, the selection could be made from either the House or the Senate, and the choice would be by majority vote of the members of both houses, who themselves have been elected by the people.

(Copyright, 1963)

Bob Considine Says:

Mrs. Johnson Should Use Her Given Name, Claudia

NEW YORK — Texas has a monopoly, of sorts, on curiously named or nicknamed public figures.



CONSIDINE

It would be hard to conceive of Maine or Nebraska, let's say, electing persons commonly called "Ma" Ferguson or "Pappy" O'Daniel, the latter known as "Pappy Pass the Biscuits."

Where, but in Texas, could anyone named "Billy Sol" Estes have functioned as a pillar of fiscal integrity?

President Johnson moved into the U. S. Senate after a bitterly contested race against "Coke" Stevenson.

One of the men who would have conducted the canceled Texas investigation into the assassination of John Fitzgerald Kennedy was Dallas District Attorney "Barefoot" Sanders.

★ ★ ★

"Cactus Jack" Garner still thrives in Uvalde.

DROP NICKNAME

May I be so bold as to suggest that our charming new First Lady seize the current opportunity to alter the course of this odd naivete of the state which produced the new leader of the free world.

Mrs. Johnson has been known for years as Lady Bird Johnson. It just isn't her name. She was beautiful Claudia Taylor when she married the ex-school teacher who had become secretary to the King Ranch's congressman in Washington, Dick Kleberg.

Claudia is a lovely name, as old and honored as the aqueduct system the Emperor Caligula named in her honor. St. Paul sent greetings to St. Timothy from, among others, one Claudia, an early Christian willing to bet her life on her beliefs.

★ ★ ★

The Columbia Encyclopedia defines ladybird and its alternate, ladybug, as a "member of a cosmopolitan family of beetles, including 350 species in the United States . . . small insects, nearly hemispherical in shape, with very short legs . . ."

(Distributed by King Features Syndicate)

Voice of the People:

Shocked at Literature Sold at Supermarkets

Have you noticed the literature racks at local supermarkets? I was shocked at some of the magazines offered by a store near a junior high school. Some of these magazines were of the poorest taste and the kind that teach that promiscuousness is an accepted way of life. How many teen-agers have been influenced by these magazines?

If the city doesn't have an ordinance concerning such literature, it certainly should. PTAs, churches and other organizations interested in youth should look into this.

A Shocked Parent

'Press Shows Favoritism Toward PCH'

Northern High has already made key victories over Pontiac Central, yet The Press tends to favor Central. Northern has done a tremendous job and should receive equal credit for its achievements.

Nick Ochoa

Lists Facts on Assassinated Presidents

While the rule of "twenty" still goes in the death of our Presidents, there are numerous odd circumstances made manifest in connection with their tragic demise.

The four assassinated Presidents of the United States all died during odd numbered years Lincoln, 1865; Garfield, 1881; McKinley, 1901; and Kennedy, 1963. The first to be assassinated, Abraham Lincoln, and the last, John F. Kennedy, died while in a coma, never regaining consciousness after being shot. President Kennedy was the first to die from the blast of a high-powered rifle. The others were victims of bullets fired from pistols at close range.

Lake Orion — Wilbur James Seger

Voices Concern Over Unemployment

We voice concern over mounting unemployment among persons who have reached middle age. The nation's independent business proprietors favor the bill in Congress which gives tax benefits to firms employing people 45 years of age or older. The bill would give employers tax deductions on wages and salaries paid to persons 45 years or older ranging from 2 to 5 per cent of such salaries paid.

C. Wilson Harder
National Federation of Independent Business, Inc.

Smiles

This is eternal life; a life of everlasting love, showing itself in everlasting good works; and whosoever lives that life, he lives the life of God, and hath eternal life. — Charles Kingsley.

Thoughts

Whenever it's snowing kids shovel walks to make room for more snow.

★ ★ ★

If you want to stop smoking forever, just quit until you're completely out of debt.

The Better Half



"Come back to earth, buster — many of the newer models have as extras, things the older ones had as standard equipment."

Reviewing Other Editorial Pages

Healthy Reminder

The Chicago Tribune

A grand jury investigating the explosion which killed 72 people watching an ice show in the Indianapolis Coliseum last Halloween has indicted seven men, among them the Indiana state fire marshal and the Indianapolis fire chief.

★ ★ ★

The five others, charged with involuntary manslaughter, are officials of the Coliseum corporation and of the gas company which supplied the propane tanks.

These tanks were installed indoors in violation of state regulations and were blamed for the explosion. The jury quite properly called it "incomprehensible and inconceivable" that the five men could have been "so foolish" as to set up or permit the setting up of five 100-pound propane tanks directly beneath the grandstand seats.

★ ★ ★

Building managers, concession operators, salesmen and others are too often willing to overlook safety requirements when it is a matter of convenience or extra profits.

The chance that anything will go wrong in any particular instance is slim, and they are tempted to gamble against it on the theory that "it can't happen to me."

This is why state and city laws require inspections and why certain public officials are made specifically responsible for carrying out these inspections.

★ ★ ★

The Indiana fire marshal is accused of failing to enforce state regulations in a building owned by the state.

The Indianapolis fire chief is charged with failing to inspect the building during the last six-month period, as required by law.

Their indictment should serve as a salutary reminder to public building and fire officials everywhere that their duties do not end with the appointment of inspectors (often from political patronage lists) and the putting out of fires. Their preventive duties are of vital importance and must be discharged.

Domestic Issue

The Manchester (England) Guardian

"Whether they chose to admit people with red hair or blue eyes was not for me to discuss or to give an opinion about." Thus Sir Malcolm Sergent, explaining why the Royal Philharmonic Orchestra on its recent tour of the United States went ahead with a concert before a segregated audience at Jackson, Mississippi.

★ ★ ★

Sir Malcolm and the orchestra had some understandable reasons for disregarding pleas to cancel the concert. They had contracted to play and could hardly have broken without running into legal difficulties. They were no doubt unfamiliar with conditions in the Southern States today.

★ ★ ★

The division of black from white is the greatest single domestic issue before the United States today. It is also one of the greatest issues that torment the world at large. For some years now most of the leading artists in the United States have made it a point not to perform before segregated audiences because — they consider — segregation is too great a wrong for them to connive at even tacitly. The Musicians' Union in this country already frowns on concerts before segregated audiences in South Africa. It now proposes, quite rightly, to "look closely" at contracts in the United States. We need not make heavy weather of the Jackson incident; but no British artist can now plead ignorance or inadvertence if it recurs.

Hasn't Learned

The Daily Oklahoman

Hawaii, as our 50th state, hasn't had much time to learn the ropes of statehood duties and responsibilities. Nevertheless, she has got into the swing of things.

★ ★ ★

Welfare and other expenditures now are running well ahead of tax revenues. By the end of the fiscal year in mid-1964 her state deficit will be nearly $4 million.

★ ★ ★

Aloha, Hawaii. Welcome to the team.

The Associated Press is entitled exclusively to the use for republication of all local news printed in this newspaper as well as all AP news dispatches.

The Pontiac Press is delivered by carrier for 50 cents a week; where mailed in Oakland, Genesee, Livingston, Macomb, Lapeer, and Washtenaw Counties it is $18.00 a year; elsewhere in Michigan and all other places in the United States $26.00 a year. All mail subscriptions payable in advance. Postage has been paid at the 2nd class rate at Pontiac, Michigan. Member of ABC.

Voters Will Look Hard at Johnson's Running Mate

By RAYMOND J. CROWLEY

WASHINGTON (AP) — A grand guessing game is under way.

Who will be President Johnson's vice presidential running mate in 1964?

★ ★ ★

Political pros predict that Johnson will not reveal his choice until the week of Aug. 24, 1964, the week of the Democratic National Convention.

News Analysis

They say he would not want to disappoint a host of aspirants too soon, and that the political climate could change appreciably between now and then, perhaps calling for a different running mate than would be chosen now.

★ ★ ★

Another consideration enters into the problem. It is relatively new in the history of the vice presidency. It used to be that subordinate questions bulked large in the choice for No. 2—questions like giving the ticket geographical balance, or: Who came through with a crucial bloc of delegate votes at just the right time in the convention?

HARD LOOK

But now, within the memories of millions of living Americans, two presidents — Franklin D. Roosevelt and John F. Kennedy —have suddenly died. And so, according to many political experts, the voters will scrutinize hard the ability of the vice presidential nominees, their experience in handling large affairs, foreign and domestic.

★ ★ ★

Here are some of the people being given close attention:

Adlai E. Stevenson — Twice the Democratic presidential nominee, and admired by many for his work as U.S. ambassador to the United Nations. He has large residues of political strength, especially among liberal intellectuals in the largest states, California and New York. Critics question his executive decisiveness, call him a perfectionist.

★ ★ ★

Robert F. Kennedy—The attorney general would lend the magic of the Kennedy name to the campaign in the North. But what would it do to the ticket in the South, where Robert has been even less revered among many white segregationists and states' righters than was his late brother?

NORTHERN LIBERAL

Hubert H. Humphrey —The whirlwind ex-pharmacist from Minnesota, whom John F. Kennedy defeated early in the 1960 quest for delegates, has built up an enduring reputation among Northern liberals. In the Senate, where he is Democratic whip, he has won the respect though not often the agreement of many Southern conservatives.

Eugene J. McCarthy — This liberal Democrat, junior senator from Humphrey's state, is a former professor of sociology and economics, a farmer, a writer. He served five terms in the House before winning a Senate seat in 1958.

PEACE CORPSMAN

Sargent Shriver — Personable, expressive brother-in-law of the late President Kennedy. A specialist in private life in real estate management, he took hold of the Peace Corps at its inception and—against betting that it would turn out to be a do-good boondoggle—helped win it wide respect.

Edmund S. Muske—This tall son of a Polish immigrant tailor played a leading role in rejuvenating the Democratic party in Maine. One result: Two terms for him as governor and then, in 1958, he became the first Democrat ever elected senator by popular vote in Maine.

★ ★ ★

Edmund G. Brown—This vote-getting governor of California does not need much introduction, especially since his attention-riveting victory over Richard M. Nixon in the 1962 gubernatorial race.

Abraham A. Ribicoff—Debonair, magnetic vote-getter from Connecticut. He was the first Jew to win the Connecticut governorship, became John F. Kennedy's floor manager at the 1960 convention, and later his secretary of welfare. From that position he resigned to run successfully for the Senate.

NEW YORKER

Robert F. Wagner—Democratic leaders of New York State are considering a formal drive for Wagner, mayor of New York and son of a famous New Deal senator. His backers argue that he could help the ticket in the industrial North, and that as a Northern Catholic he could offer balance to a slate headed by Johnson, a Southern Protestant.

Several others mentioned in the speculation are Catholics—Robert Kennedy, McCarthy, Shriver, Muske, Brown. Some advocates of other men argue that it is not essential to put a Catholic on the ticket, since the party has proved itself on the religious question by backing the first Catholic president in U.S. history.

'Dead' Woman Found Alive at Mortuary; Dies

LONDON (AP — A woman who was found alive after she had been taken to a mortuary died last night.

Elsie Waring, 50, was found unconscious Wednesday night and was pronounced dead at Willesden General Hospital. She was taken in a casket to a public mortuary, where a mortician heard her moan and found her breathing.

She was taken back to the hospital but died 24 hours later without regaining consciousness.

★ ★ ★

An investigation has been started into the premature issue of the death certificate. A coroner will decide if an inquest is necessary.

(Advertisement)

Do FALSE TEETH Rock, Slide or Slip?

FASTEETH, an improved powder to be sprinkled on upper or lower plates, holds false teeth more firmly in place. Do not slide, slip or rock. No gummy, gooey, pasty taste or feeling. FASTEETH is alkaline (non-acid). Does not sour. Checks "plate odor breath". Get FASTEETH at drug counters everywhere.

Robert Hall

TREMENDOUS SELECTION OF GIRLS' HOLIDAY DRESSES

9 months to 14 years

1.77 to 4.97

All fabrics and styles including A-lines, even jumpers with their own blouses! 9 to 18 months, 1 to 3 years, 3 to 6X and 7 to 14.

REGULAR 1.77 to 1.97 BLOUSES, T-SHIRTS, PETTICOATS, and SLIPS

2 for $3

HERE'S WHY YOU SAVE AT ROBERT HALL

- We sell for cash only!
- There are no credit charges!
- We have no credit losses!
- You save because we save!

EST. 1940 Robert Hall OPEN EVERY NIGHT 'TIL 9:30

Plenty of Free Parking

"OPEN SUNDAYS 12 NOON to 6 P.M."

—IN PONTIAC, 200 North Saginaw St.—

IN CLARKSTON-WATERFORD on Dixie Hwy. Just North of Waterford Hill

Penneys

ALWAYS FIRST QUALITY

Christmas time . . . anytime COUNT ON PENNEY'S FOR FIRST QUALITY and for the kind of quality you're happy to own, proud to give.

Don't Forget Men!! Tonight is Stag Night 9:00 P.M. to 11:00 P.M.

THIS LITTLE CARD DOES THE TRICK

Just charge it at Penney's

OUR ITALIAN IMPORTED MOHAIRS

So soft, so luscious, so beautifully made, you just can't resist them! These two . . . our V-neck slipover and cable stitched cardigan . . . were hand knitted in Italy! Of mohair, wool, and nylon, they wear and wear . . . keep their shape and softness beautifully! Sizes 34 to 40.

V-NECK 12.95

CARDIGAN 14.95

OUR SMART STRETCH SLACKS

They feel so chic . . . look so slimming . . . but better than that . . . they're a blend of wool and stretch nylon! Stoop, or stride, they move with you, giving you extra comfort, extra flattery! Petite 8-16, Average 8 to 18. Tall, 12 to 18.

8.95

GLAMOROUS COTTON KNIT CO-ORDINATES

100% combed cotton knit co-ordinates. Crew neck popover with button placket, seamed with trim fitting cotton knit slacks. Set-in waistband and side zipper closing. Blue, pink, sandstone, and black. All hand washable . . . skirt available — 4.98; cardigan jacket — 6.95. Sizes 8-18.

TOP 3.98

SLACK 4.98

LADY TOWNCRAFT BLOUSES — TO PLEASE

The answer to all your questions: Our smart Lady Towncraft blouses — They're sure to please! Choose tailored Dacron polyester and cotton styles with roll-up sleeves. This is classic styling that can't miss.

Sizes 30-38 2.98

PENNEY'S MIRACLE MILE

STORE HOURS 9:30 A.M. to 11 P.M.

Story of Courage, Treachery

Red Dispatch Stirs Hungarian Revolution Memories

By PHIL NEWSOM
UPI Foreign News Analyst

"The Soviet Army, which crushed the Hungarian revolution seven years ago, plans to leave Hungary in the next few months, diplomatic sources said today."

—UPI news dispatch from Moscow.


NEWSOM

It was 8 o'clock in the morning of Nov. 4, 1956, and over Budapest radio came the desperate cry:

"Help Hungary! . . . help us . . . help us!"

Just before that had been the playing of the Hungarian national anthem, and before that an announcement by Premier Imre Nagy.

★ ★ ★

". . . Soviet troops attacked the Hungarian capital with the open purpose to overthrow the legal government," he said. "The Hungarian troops are in combat . . . this is announce to our people and to the world."

The following days were a story of human courage raised to incredible heights, or treachery compounded, and, in the West, a time of agonizing indecision.

The reappraisals and the harsh recriminations for what might have been would come later.

On that morning in the blasted streets of Budapest men, women and children hurled their home-made Molotov cocktails beneath the treads of Russian tanks or threw themselves bodily against tank portholes.

★ ★ ★

It was an unarmed population against 200,000 Soviet troops and four to five thousand Soviet tanks, and before it was over more than 20,000 Hungarians were to die.

These were some of the memories evoked by the dispatch sent from Moscow seven years later.

SEQUENCE OF EVENTS

This had been the sequence of rapid-fire events:

Oct. 27-28—Navy announces Soviets had agreed to immediate withdrawal of Russian troops from Budapest and negotiations for withdrawal of troops from the whole of Hungary.

Oct. 29-30—Nagy ends single party rule, forms an all-party government and promises free elections. The new government includes Janos Kadar.

Nov. 1—Nagy repudiates the Warsaw Treaty and proclaims Hungary's neutrality.

★ ★ ★

Nov. 3—On this night, on a Soviet guaranty of security, Hungarian military leaders meet with the Soviets to negotiate withdrawal of Soviet troops.

ARREST LEADERS

The Soviets arrest the Hungarian leaders and launch their attack. It was the same treachery which had been employed against Polish military leaders in 1945.

Nov. 4 — Joseph Cardinal Mindszenty takes refuge in U.S. legation in Budapest (where he still remains). Soviets recognize turn-coat government of Kadar. Nagy takes refuge in Yugoslav embassy.

It was on Nov. 22 that Nagy was tricked from the Yugoslav embassy and June 17, 1958, that his executioners announced his death.

There were other far-reaching results. India, quick to condemn the Israeli-Anglo-French invasion of Egypt, finally came to realize the brutality of the Soviet attack on Hungary.

President Tito of Yugoslavia condemned the Soviet action as a "mistake" and a new period of coolness resulted between the Soviet Union and Yugoslavia.

But more important, the heroism of the Hungarian freedom fighters, frightened the Soviet leaders and did gain a relaxation of sorts for all of the Soviet European satellites.

The English technique of change ringing, in which bells are pulled by hand rope, is almost unknown in the United States.

Romney to Plea for Space Center at U. of M. Site

LANSING (AP)—Gov. George Romney will go to Washington Tuesday to ask that a space-age electronics research center be established on the University of Michigan campus.

"There is competition for this," he said. "We're going to do everything that can be done to bring this multi-million-dollar center to Michigan."

He said he will give the closing remarks at U-M's hour - long presentation before the National Aeronautics and Space Administration (NASA).

"We're in an excellent position to provide the educational facilities and trained personnel this multi - million - dollar center will need."

Most Wanted Christmas Gifts Cost Less and More Time to Pay

SHAWS "MICHIGAN'S LARGEST JEWELERS"

GREAT Christmas SAVINGS

NO DOWN PAYMENT
Immediate Delivery
PAY NEXT YEAR

Sale of Diamonds

1/3 OFF Our Entire Stock





SALE! Newest Creations in STUNNING DIAMOND RING FASHIONS
The elegance of your own good taste radiates in these exquisite rings designed with rare artistry in newest fashions.
Reg. $175
$117





SALE!
1/3 Off Our Regular Low Price
MAGNIFICENT DIAMONDS

⅛ CARAT DIAMOND Solitaire and Wedding Ring	Reg. $70.50	$47.00
⅓ CARAT of DIAMONDS—3-Diamond and 3-Diamond Wedding Ring	Reg. $145.00	$97.00
1 CARAT of DIAMONDS—3-Diamond and 3 Diamond Wedding Ring	Reg. $450.00	$300.00
¾ CARAT of DIAMONDS—3-Diamond and 3-Diamond Wedding Ring	Reg. $300.00	$147.00
MAN'S FIERY DIAMOND—Handsome 14K Gold Massive Mounting	Reg. $125.00	$83.00

30 DAY MONEY BACK GUARANTEE
Your assurance of your best diamond value!

SALE! Big Brilliant Diamond Rings
MARQUISE, EMERALD CUT, PEAR SHAPE
Thrill your loved one for Christmas with the diamond she's hoping for. Choose from our large selection of solitaires mounted with distinctive cut diamonds.
$87 to $4,950.00

Christmas Special!
NEW MEN'S or LADIES'
WATERPROOF WATCHES



$9.95
Your Choice
A value you can't beat! No one would ever guess these smartly styled watches could cost so little. Buy for yourself—for gift giving. They're built for rugged wear. Perfect for any active person. Ideal for sports, work and smart for dress wear too. You've seen watches like these selling for more — save now! WATER-PROOF — when case, crown and crystal are intact.

GIFT WATCHES
America's Top Makes
America's Lowest Prices



BULOVA
ELGIN
LONGINES
WITTNAUER
GRUEN
BENRUS
HAMILTON
CARAVELLE

$10.95 to $250.00
It costs no more to give a famous make watch. We are authorized jewelers for America's finest watches.

SALE of GIFT RINGS



SALE! LADIES' RINGS WITH GENUINE STONES
$4.95 to $295
Beautiful dainty modern style rings she'll wear with pride. Birthstone for any month as well as many other lovely stones. Elegant styles enhanced by genuine diamonds at these low sale prices.

SALE! MEN'S RINGS IN MODERN STYLES
$9.95 to $350
Give him a smart modern masculine style ring he'll treasure. Choose from our large selection of precious and semi-precious stones. Handsome stone rings flanked with diamonds too as well as authentic fraternal emblem rings.



CULTURED PEARL and DIAMOND PENDANTS
$2.95 to $129.50
The most flattering accessory a woman can wear — growing in loveliness the longer she wears it. We offer you a wide selection of fashion's smartest creation.

ADORABLE STYLES in GOLD or SILVER CHARMS
88¢ to $49.95
You are sure to find charms to thrill her in our wide selection of over 500 cute and clever creations. Start or add to her collection.

Make Someone Happy—
Use Your Credit-Pay Later


MEN'S FINE JEWELRY $1.95 to $89.50

MAN'S OR LADY'S WALLETS $1.98 to $29.50

EXPANSION WATCH BAND $1.95 to $9.95


LADY'S MUSICAL POWDER BOX $4.95 to $39.95

LOVELY DRESSER SETS $2.95 to $59.50

LADY'S MUSICAL JEWEL BOX $3.95 to $49.95


DIAMOND LOCKET WITH CHAIN $9.95 to $99.50

FILIGREE BROOCH $1.95 to $69.50

DIAMOND CROSS WITH CHAIN $9.95 to $129.50


NEWEST STYLE BRACELETS $3.95 to $49.50

CULTURED PEARL NECKLACE $14.95 to $149.50

FAMOUS MAKE PEN AND PENCIL SETS $2.95 to $69.50


FAMOUS MAKE ELECTRIC SHAVERS $7.95 to $39.95

ELECTRIC GENERAL CLOCKS $3.95 to $29.95

RONSON LIGHTERS $1.95 to $29.95

Tri-Taper® by TOURISTER
For yourself—for gifts. America's finest luggage for people on the go. Beautiful matching sets or modern style individual pieces.



Famous Make Cameras From $8.88
We have a selection of the finest including the new Polaroid Automatic 100 Camera.

SALE! Polaroid Film at Lowest Prices
Save on all Polaroid film including new color film. Buy at factory cost.


4-Pc. SILVERPLATED TEA or COFFEE SET Now Only $14.95
Pot, sugar bowl with lid, creamer and matching tray.

Man's or Boy's POCKET WATCH Now Only $1.69
Dependable watch at this low price. Save!

24-Pc. STAINLESS TABLEWARE Reg. $5.95 $3.95
Service for 4


Little as 50c A WK.

Great Gift Buy!
3-SPEED PORTABLE ELECTRIC MIXER
Lowest Price Ever! $6.99
Modern design, powerful, lightweight portable mixer at this startling low price! It's built better, works better and does more than mixers at a higher price. Has elector for beaters — choice of colors.

SHAWS "MICHIGAN'S LARGEST JEWELERS"

24 NORTH SAGINAW ST.
Pontiac State Bank Bldg.
In Downtown Pontiac

'Shedd Aquarium . . .



famous in Chicago
. . . a landmark known to Chicago visitors . . . equally renowned in the heart of the loop is the 44 story high
CAROUSEL-IN-THE-SKY
(50 mile view of the city)
• No cover • No minimum • No entertainment tax
luncheons from $2
dinners from $3.50
. . . 1800 newly decorated rooms and suites
Singles from $7.50
Doubles from $10.50
Twins from $13.50



Morrison HOTEL
Clark and Madison Streets
Chicago, Ill. • Tel. 372-9600

Today in Washington

Millionaire Paid No Taxes

WASHINGTON (AP)—In the news from Washington:

OIL AND TAXES: Sen. Paul H. Douglas, D-Ill., pressing for reforms in tax laws, told the Senate Thursday of an oil operator with an income of $38,716,932 in 1960 who "paid not one single cent in federal income taxes for that year."

He was one of six oil millionaires who Douglas said paid little or no 1960 taxes according to Treasury records. Douglas mentioned no names.

★ ★ ★

"This is an unjust and outrageous situation," he said. "This is why many of us have been pressing for tax reform. If the tax laws are not reformed and examples such as this continue, the ordinary persons will lose faith in this government and in the fairness of his tax system."

He said the examples he gave "are the result of the numerous loopholes and truckholes in our tax laws and particularly those which favor oil and gas."

TAFT - GOLDWATER: Rep. Robert D. Taft, R-Ohio, said Thursday he would be happy to run for the Senate on a Republican ticket headed by Sen. Barry Goldwater, R-Ariz.

When Taft announced his candidacy for the Republican senatorial nomination last Friday, he was quoted as saying that a Goldwater-led national GOP ticket would make it difficult for his own campaign in Ohio.

★ ★ ★

"This was inaccurate and not stated by me," the son of the late Sen. Robert Taft said in a statement.

"The erroneous dispatch and its repetition appears to align me against Sen. Goldwater," said Taft. "This is not my position and such representation is false."

JOB BIAS: President Johnson told a meeting of 64 business executives Thursday that "no one should be employed because he is a member of a minority group, and no one should be denied employment because he is a member of a minority group."

MERIT

He said the only consideration should be merit and ability.

The executives were called to the White House to hear an explanation of a program to eliminate discrimination in hiring. The program includes the signing of pledges against discrimination in hiring on racial, religious or other grounds of bias.

MRS. KENNEDY: Mrs. John F. Kennedy intends to observe a full year of mourning for her late husband and will make no public engagements, her press secretary announced Thursday.

The statement presumably was aimed at scotching reports Mrs. Kennedy may take a hand in next year's presidential campaign.

★ ★ ★

There have been published reports that Mrs. Kennedy advised President Johnson she would play any role he might want her to in the 1964 campaign.

HOUSING - SEGREGATION: Robert C. Weaver, administrator of the Housing and Home Finance Agency, said Thursday that 1964 should see the start of a significant movement of Negro families from "the segregated ghetto into the general community."

The prediction came in Weaver's report after the first year of the late President John F. Kennedy's antibias housing order.

"The first essential to make housing available to all, without discrimination, is to provide the housing," Weaver said.

The next step, he said, is for Negro families "to avail themselves of the choices provided."

Aussie Defense Head Collapses; in Hospital

CANBERRA, Australia (AP) — Australian Defense Minister Athol Townley collapsed in his office in Melbourne yesterday and was taken to a hospital.

A government spokesman in Canberra said Townley's illness was caused by exhaustion following the recent federal election campaign. His condition was termed serious but not dangerous.

Holy Summit Aired in Turkey

East Orthodox Leader May Join Papal Party

VATICAN CITY (UPI) — Pope Paul VI will await the outcome of a meeting of eastern orthodox leaders in Istanbul, Turkey, before proceeding with plans for a religious summit conference in the Holy Land, Vatican sources said today.

The Eastern Orthodox Synod is expected to reach a decision early next week on the reported desire of spiritual leader Patriarch Athenagoras I to go to the Holy Land next month and pray with the Pope and other Christian leaders.

Athenagoras probably will follow the Synod's decision, Vatican sources said.

The names of 11 prelates who will make up the Pope's official party for the Jan. 4-6 pilgrimage to Christian shrines was released by the Vatican yesterday.

THOSE INCLUDED

It includes the secretary of state, Amleto Cardinal Cicognani, and two other cardinals, expert in eastern affairs.

Reports from Israel said $200,000 is being allocated to prepare the City of Nazareth, where Jesus Christ was raised, for an expected visit by the Pope.

"We shall ask residents to bring out their carpets and cover the streets," said Deputy Mayor Nadim Mathish, a Christian. "We shall open our hearts to his holiness, whose visit here is to us like the second coming of Christ."

★ ★ ★

Israeli officials decided today to rename Nazareth's main street "Pope Paul VI Street." About 1,000 workmen have already begun improvements designed to make the city more presentable for the historic visit.

Gov. Wallace Plans Speech Tour of West

MONTGOMERY, Ala. (AP) — Gov. George Wallace of Alabama plans a speaking tour through the far West next month and says he has enough invitations to keep him there 30 days.

★

Wallace, an outspoken segregationist and states righter, said in Montgomery yesterday he has been asked to speak in "every state in the west." But he said he will limit this tour to Colorado, California, Oregon and Washington because he doesn't want to be out of Alabama more than a week.

Soviet Family to Visit Ohio During Christmas

PORTSMOUTH, Ohio (AP) — A four-member Russian family will spend Christmas at Portsmouth in a Junior Chamber of Commerce project to promote better understanding between the Soviet and American peoples.

CM
A PRODUCT OF CURTIS MATHES
CHRISTMAS SPECIAL SALE



NO MONEY DOWN
NO PAYMENTS 'TIL MARCH, 1964
$279.95 W/T
1-YEAR WARRANTY
90 DAYS SERVICE
FREE DELIVERY
• 23"—23,000 VOLT HAND-WIRED TV CHASSIS
• GENUINE WALNUT CABINET • AM-FM RADIO—9-TUBE
• 4 MATCHED STEREO SPEAKERS
• 4-SPEED STEREO CHANGER WITH SAPPHIRE STYLUS
SYLVAN STEREO & TV Sales
Open Monday thru Saturday—9 'til 9
2363 Orchard Lk. Rd. (Sylvan Center) Phone 682-0100

Christmas SALE!




SWIVEL CHAIR
100% Nylon. Choice of Colors.
21.88
NO MONEY DOWN


MODERN BOOKCASE
Sliding Glass Doors
14.88
NO MONEY DOWN


STUDENT DESK
Choice of Colors
6.99
NO MONEY DOWN

NO MONEY DOWN
36 MONTHS TO PAY

3 ROOM SUPER DE-LUXE HOUSEFUL!



$257
FREE 9x12 FOAM BACKED RUG with 3 Rooms of Furn.

NO MONEY DOWN


4-Pc. BEDROOM GROUP
$89.00
Spacious double dresser, mirror, large chest and bookcase bed—all four pieces included.

NO MONEY DOWN


FREE 9X12 FOAM BACKED RUG WITH 3 ROOMS OF FURN.

5-Pc. DINETTE
Formica table top and 4 matching chairs covered in durable vinyl.
$39.00


SOFA BED and CHAIR
100% Nylon Choice of Colors
$129.00
• 2 Step Tables
• 1 Coffee Table
• 2 Table Lamps

FREE PARKING AT REAR OF STORE
BIG VALUE DISCOUNTERS FURNITURE APPLIANCES 47 SOUTH SAGINAW

Weatherman Says:
SNOW



We're staying open to
MOUNT SNOW TIRES
until the LAST customer is served
We have an extra crew on duty to give you fast, efficient service...drive right in!

we're headquarters for FAMOUS
Firestone
Town & Country
WINTER TIRES

GUARANTEED TO GO
thru ice, mud or snow
OR WE PAY THE TOW!

End Your Winter Driving Worries... BUY NOW...
Just say "Charge It"
Choose your terms...
Pay Weekly...Semi-Monthly or Monthly

Drive-in TODAY for FAST, EXPERT WINTER TIRE SERVICE

We feature COMPLETE WINTERIZING SERVICE
• Anti-Freeze
• Batteries
• Radiator Hose
• Complete Car Service

Our GIFT to YOU!
FREE ICE and SNOW SCRAPER
No Cost or Obligation



Priced as shown at Firestone Stores; competitively priced at Firestone Dealers and at all service stations displaying the Firestone sign.

Firestone TWO BIG STORES
140 N. SAGINAW FE 4-9970
146 W. HURON 333-7917

HOWARD JOHNSON'S

Pre-Christmas Special

Complete Dinner $1.29

Fried Clams or Veal Cutlets

Tendersweet FRIED CLAMS with Tartar Sauce, French Fried Potatoes, Creamy Cole Slaw

Breaded VEAL CUTLETS with Savory Tomato Sauce, Fluffy Whipped Potatoes, Garden-fresh peas and carrots

EITHER DINNER INCLUDES
Freshly Baked Roll and Butter
Coffee, Tea or Milk
Howard Johnson's Famous Peppermint Ice Cream

SERVED DECEMBER 11 THROUGH 22 AT

FISH FRY EVERY WEDNESDAY AND FRIDAY ALL YOU CAN EAT $1.00

HOWARD JOHNSON'S

3650 DIXIE HIGHWAY at DRAYTON PLAINS

Famed Negro Singer Planning Last Tour

NEW YORK (AP) — Famed Negro contralto Marian Anderson, whose voice has thrilled millions, will make a farewell world concert tour next year and retire the following spring.

Miss Anderson, 56, announced her plans Thursday at a news conference. On the lapel of her blue satin jacket was pinned a silver eagle set on a blue ribbon: the Presidential Medal of Freedom presented to her by President Johnson last Friday.

* * *

Her plans after retirement are not definite, but she indicated she would become more active in the civil rights struggle, and also is thinking about speaking to children in the schools—urging them to gain all possible education.

"It is important to get into the field and to be of service where there might be a need," said Miss Anderson, who on Jan. 7, 1955 became the first Negro to sing at the Metropolitan Opera.



MARIAN ANDERSON

SANG IN EUROPE

The Philadelphia-born artist achieved initial singing fame in Europe. There she was discovered in 1935 by Sol Hurok, who brought her back to America and who has been her manager ever since.

On Easter Sunday of 1939, the Daughters of the American Revolution refused Miss Anderson permission to sing in Constitution Hall, Washington. She sang at the Lincoln Memorial to a crowd of 75,000—including Mrs. Franklin D. Roosevelt, wife of the president. Mrs. Roosevelt resigned her DAR membership as a result of the incident.

* * *

Asked Thursday how she felt about that incident, Miss Anderson replied: "I forgave the DAR many years ago. You lose a lot of time hating people."

Her first farewell American concert will be in Constitution Hall on Oct. 24, 1964. Her final concert will take place on Easter Sunday, 1965, at Carnegie Hall.

SANG AT 6

Miss Anderson first sang in public at the age of 6 in her church. At 12, she began to sing professionally at various church concerts.

In 1926, she sang at New York's Lewisohn Stadium. After that it was Europe.

Miss Anderson's father was an ice and coal dealer, her mother was a teacher. Her first formal singing lessons were paid for by church members.

* * *

She sang at the White House for President's Roosevelt and Harry S. Truman and at the inaugurations of Presidents Dwight D. Eisenhower and John F. Kennedy. Eisenhower appointed her U.S. delegate to the United Nations in 1958.

* * *

Miss Anderson and her husband, Orpheus Fisher, an architect, live in Danbury, Conn.

Korea Police Clash With Law Students

SEOUL, Korea (AP) — About 200 law students clashed with club-swinging police today as they tried to stage a prohibited demonstration in front of the headquarters of South Korea's ruling military junta.

The police dispersed the students after a 30-minute free-for-all.

* * *

The students, from Seoul National University's law college, object to a recent national examination law which they claim is unfavorable to them. Before the march, they had stage and overnight sitdown strike on their campus.

* * *

All demonstrations are banned by the military junta.

EVERYTHING TO SET A

Handsome Holiday Table!



SPECIAL! $15.88

OPEN STOCK PIECES 50% off

NEW! Boontonware Somerset 45-pc. service for 8. Includes decorated dinner plates, decorated dessert or sandwich plates, dessert dishes, cups, saucers, 8" vegetable serving dish, 3-pc. sugar-creamer, 12¼" decorated platter—plus 8 free soup-salad bowls.

FRANKLIN STOVES

ORIGINATED IN COLONIAL AMERICA By BENJAMIN FRANKLIN



Specially Priced BASIC UNIT $139.95

Includes boot reducer and basket grate.

Swing Out Barbecue Grill $8.95

Fire Screen $8.95

ICE SKATES...

for every member of the family . . . Trade-In-Allowance of $1.00 to $3.00 for your old skates toward purchase of a new pair.

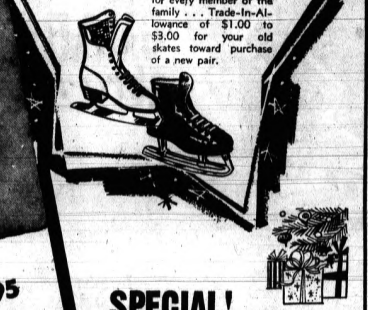

SPECIAL! Card Table

Table, full size, high quality, sturdy vinyl covered top. In tan or charcoal! $10.95

Folding Chairs to Match $6.55 Ea.

ENJOY ALL the FUN and FLAVOR of OUTDOOR COOKING INDOORS . . . With a GRILLADIER



SPECIAL $2.98

Fits Most All Fireplaces!



BREATHTAKING BEAUTY for YOUR FIREPLACE From $24.95



FLUSH MOUNTED FIREPLACE SCREEN By— Flexscreen

68 Years of Continuous Service to the Community!

Poole HARDWARE

MIRACLE MILE SHOPPING Center TELEGRAPH RD. PH. FE 8-9618

PONTIAC Enggass JEWELRY CO. Gift Jewelry

BUY NOW! PAY NEXT YEAR! On Easy Budget Terms

You Can BUDGET The Diamond

YOU PLAN BUYING FOR CHRISTMAS

You know she's hoping for a diamond for Christmas. It's so easy to surprise her with the Diamond Ring or Bridal set—just choose the ring or rings that you can afford and pay on long easy terms to suit your convenience.

WEEKLY OR MONTHLY TERMS

7-DIAMOND BRIDAL SET $1.25 Weekly $67.50

Almost unbelievable—both beautiful matched 14K gold rings at a price you'd expect to pay for one.

DIAMOND BRIDAL DUO $1.00 Weekly $49.50

DIAMONDS ENLARGED TO SHOW DETAIL

6-DIAMOND BRIDAL SET $1.75 Weekly $87.50

EMERALD-CUT ENGAGEMENT $179.50

DIAMOND BRIDAL DUO $2.00 Weekly $99.50

10-DIAMOND BRIDAL SET $3.35 Weekly $175.00

11-DIAMOND BRIDAL PAIR $3.50 Weekly $189.50

EMERALD-CUT DIAMOND DUO $3.75 Weekly $199.50

12-DIAMOND BRIDAL SET $4.25 Weekly $224.50

15-DIAMOND BRIDAL SET EASY TERMS $295.00

MAN'S FIERY DIAMOND $75.00 $1.50 Weekly

30 DAY MONEY BACK GUARANTEE
We will give you your money back if you find a better value. This is proof of your best buy.

Cultured Pearl Necklace

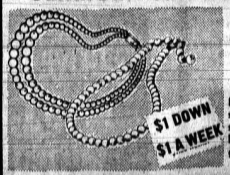

$1 DOWN $1 A WEEK

$29.95 To $500.00

Perfectly matched in shape, color and size. All strands are hand-knotted. 14K gold clasp included.

Kodak 8mm Camera and Projector



Both For Only 49.95

NO MONEY DOWN $2.00 A WEEK

Nationally known Kodak 8mm Movie Camera that will take colored as well as black and white movies beautifully, plus a wonderful Kodak Projector . . . Here is a gift for all the family, the gift that will say "Merry Christmas" throughout the year and for Many Christmases to come.

BULOVA



LEADING LADY Tiny classic case has a 21 jewel shock resistant movement. Expansion bracelet. In yellow or white. $49.95

JET CLIPPER "C" Masculine styling, 17 jewels, self-winding, certified waterproof*, shock-resistant. Also with charcoal dial. $49.95

SHOP NOW * YOU GET MORE STYLES TO CHOOSE FROM * MORE QUALITY FOR YOUR MONEY



SUNBURST Watch with a shape as dazzling as its golden multi-colors. Oblique oval case. Adjustable matching mesh bracelet. 17 jewels. $59.95

REGATTA "23" B Self-winding, waterproof*, 23 jewels. Distinctive dial has luminous hands and markers. $59.95

LA PETITE The precision of a Bulova 23 jewel movement in a dainty case. Two flashing diamonds and an expansion bracelet. $65.00

Ring in the merriest Christmas ever... with beautiful SET RINGS FROM Enggass



PRICED FROM $8.95 UP

Rings of every description for men and ladies. A price to fit every purse.

$1.00 Down . . $1.00 Weekly

BUY NOW! PAY NEXT YEAR!

THE STORE WHERE GRANDPA AND GRANDMA BOUGHT

PONTIAC Enggass JEWELRY CO.

25 NORTH SAGINAW STREET

DOWNTOWN PONTIAC



AP Photofax

ADMITS HOLDUPS — Patricia Arlene Perry, 23, suspected "buxom blonde" bandit, was questioned in Littleton, Colo., yesterday for a number of store holdups. She admitted some, and others were attributed to her by police. She told authorities that she went into crime because she tired of work as a dental technician.

Pregnant Royal Pair Attend London Ballet

LONDON (AP) — Queen Elizabeth and Princess Margaret, each expecting a baby next year, attended the Royal Ballet at Covent Garden last night.

They led the audience in a 20-minute ovation at the conclusion of a new version of "Swan Lake." Dame Margot Fonteyn danced the Odette-Odile role. David Blair took the male lead, replacing Rudolf Nureyev, who suffered a leg injury when struck by a motor scooter recently.

Older She Is, the More You Can Deduct

Is Little Woman Depreciating? Cash In

By HOWARD HELDENBRAND

"Depreciation" as a tax deduction gimmick has become a big deal. Long recognized as a business expense on inanimate objects, it has now been upgraded to animate assets, e.g., football players.

But if you can depreciate humanity in one category, what's wrong with a husband, for tax purposes, setting his wife up as a working asset and depreciating her over her connubial career?

The depreciation schedule would no doubt cover the manifold tribulations besetting the modern homemaker that she little foresaw when, misty-eyed, she heard: "Do you, Charles, take this woman—?"

Let it be said for the record that most veteran wives would quickly agree that they had indeed been taken.



Much is made of the toil, hardships and dangers endured by the hallowed pioneer wife Heldenbrand crossing the land in a prairie schooner as she kept house, bore children and shot a few wild Indians en route.

EASY ENOUGH

But shucks. Compared to the late-model wife, the one of early vintage had a lot of good things going for her—besides the wagon.

About the only department in which the latter-day helpmate has an advantage is that she doesn't have to shoot wild Indians.

From there on, the balance of comparision tips heavily against today's better half.

The P.W. (Pioneer Woman, not Prisoner of War) didn't, at risk of life or limb, have to push an infant-ballasted cart through jammed supermarkets to victual her family.

JUST WHAM!

All she had to do to stock up the larder was poke head and rifle out the picture flap of the schooner and knock off a few jack rabbits. No appreciable depreciation there.

The P.W. wasn't obliged as is her descendant to spend taxing hours undergoing permanents, under hair dryers, and otherwise enduring rigors of preserving occupational allure.

She could well afford to disregard her hair — particularly when she was in imminent danger of losing it, complete with scalp. Scary, but no depreciation.

Scientists, we hear, are working to equate ergs (output of physical energy) to functions that plague and debilitate today's housewife, such as:

HA, HA

● Listening to and laughing dutifully at husband's repetitious jokes.

● Inveigling husband to put up storm windows, or putting 'em up herself—whichever is easier.

● During cold weather, swathing and unswathing children for frequent and brief round trips outdoors.

● Doubling as family physician and nursing husband through recurring aches and pains while ignoring her own.

ZOO KEEPER

● Acting as keeper for a menagerie of pets who without her kind offices would perish of malnutrition.

● Enduring great bodily discomfort and damage to disposition as result of stern devotion to frequenting "sales."

● Exhaustive endeavors keeping up with neighborhood goings-on and gossip related thereto.

And so on.

But at this point there intrudes a pretty mercenary thought. Suppose the li'l woman gets a bit tax conscious on her own account and decides that if a husband can cash in on her as a depreciating asset, how 'bout a little cash settlement—a dowry in reverse—for her original value?

After all, you know, a girl can't live entirely on love.

Park Permits on Sale

LANSING (AP) — Annual $2 car permits to enter state parks during the 1964 season now are on sale, the State Conservation Department reports, to accommodate winter sports enthusiasts.

Freed Army Officer Gets Health Check

CARACAS (AP) — U.S. Army Col. James Chenault, a kidnap victim of pro-Communist terrorists recently, flew from Caracas to Puerto Rico yesterday for a two-week rest and a check-up by military physicians.

A spokesman at the U.S. Embassy in Caracas said Chenault was accompanied by his wife Ruth, but that their three children stayed behind with friends.

Chenault became ill during the eight days he was held by the terrorists. He was released last week.

Computer to Assume Dog Catcher's Duties

MILWAUKEE (UPI) — Even the dog catcher is vulnerable to automation.

Milwaukee County Clerk Clemens F. Michalski said yesterday an electronic computer will be used next year to track down persons who do not renew their dog owner licenses.

While the New York community of Fredonia was lighted with natural gas in 1825, gas did not come into general use until about the 1880s.



LLOYD WALLACE
The Finest Gift!
'64 Cadillac
May I Be Your Salesman?
CADILLAC - OLDSMOBILE
FE 3-7021
JEROME OLDS CADILLAC

Very, Very Christmas FOR THE HOME

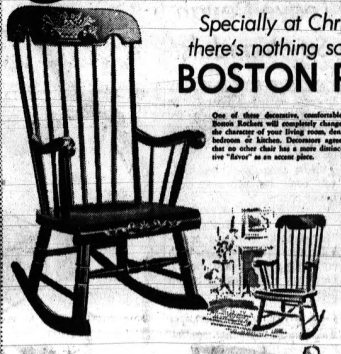

Specially at Christmas Time there's nothing so quaint as a
BOSTON ROCKER

One of these decorative, comfortable Boston Rockers will completely change the character of your living room, den, bedroom or kitchen. Dressmakers agree that no other chair has a more distinctive "flavor" as an accent piece.

You can match this chair with other Colonial furniture . . . or mix it with modern to achieve an unusual effect.

Made from selected hardwoods . . . expertly crafted by the country's largest manufacturer of Colonial chairs. Comes in decorated or plain finishes.

COME SEE THEM TODAY!

2700
Maple Andover Finish
GOLD ON BLACK slightly higher



Early American
SOLID MAPLE
CRICKET ROCKERS
softly padded cushion seat and back—attractive covers.

Special 1788 Take With

STACK TABLE SPECIAL

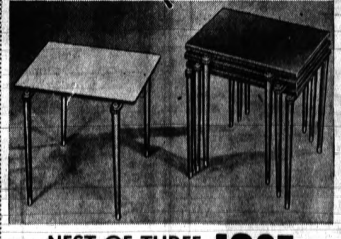

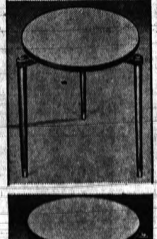



NEST OF THREE STACK TABLES 1995
WITH WHITE or WALNUT PLASTIC TOPS

So smart, so versatile, so good looking . . . these sturdy tables will play many useful roles in your home! You can use them as individual serving or occasional tables. When not in use they can be nested compactly in a small space. Their high pressure plastic tops resists scratches, food and alcohol stains. Wood legs in Walnut finish with attractive brass trim.

Our 27th Year of Courteous Friendly Service at This Location

Miller's
Open every evening 'til Christmas
144 OAKLAND AVE.
3 months terms without carrying charge.

Give him Osmun's for Christmas





Osmun's *means* quality. In styling . . . workmanship . . . fabrics. That's why you can rest assured your gift for him will be welcomed and appreciated. The Osmun's Gift Certificate adds something else: Convenience. An excellent example of what we mean — The "COLUMBIA" BAN-LON SHIRT by McGregor.

Rich, supple, a real action shirt for any man you can think of. Trust Osmun's to bring you the best of the red-hot BAN-LONS . . . in Red and 9 other winning colors. Note the neat pocket and collar detail. That's the McGregor touch! Bowler, golfer, or take-it-easy man, this is his shirt. S-M-L-XL.

$6.95

LAY-AWAY YOUR GIFT.
A small deposit holds it till Christmas.

a part of Christmas since 1931

OSMUN'S
STORES FOR MEN & BOYS

Use One of Osmun's Individualized Charge Plans

FREE PARKING DOWNTOWN FE 4-4551 TEL-HURON CENTER FE 4-4541 OPEN EVERY NITE 'til 9

Italy Faces Splitting of Coalition

ROME (AP) — Thirty or more right-wing Christian Democrat deputies revolted today against Premier Aldo Moro and said they would refuse to vote confidence in his left-leaning coalition.

The rightists, led by former premier Mario Scelba, said they would boycott the parliamentary debate that started yesterday on Moro's program.

Scelba said they would remain out of the House when the confidence vote is taken sometime next week.

★ ★ ★

Scelba's rebellion is not expected to keep Moro from getting a confidence vote. But it pointed up the stresses on the government, the first in 16 years to include the Marxist Socialists.

COALITION MEMBERS

The coalition consists of Christian Democrats, Socialists, Democratic Socialists and Republicans. The four parties have a total of 386 votes in the 630-seat Chamber of Deputies.

About 30 pro-Communists in the Socialist party have already threatened to withhold their votes from the government in a revolt against party leader Pietro Nenni, who is vice premier under Moro.

Scelba told a Christian Democrat meeting last night 29 deputies would join his boycott, and party sources said former premier Giuseppe Pella and at least three others would do likewise.

The Christian Democrat rebels contend that the government is too leftist. The Socialist rebels say it is too rightist.

Wounded Youth Dies After Gun Accident

TRAVERSE CITY (AP) — Costica Canja Jr., 18, of Frankfort died Wednesday at Munson Hospital where he was admitted Nov. 18 with a gunshot wound. Police said he was struck in the back by a slug from a rifle fired accidentally in a car in which he was riding with five companions.

Creative Cussin'

Inventive Invectives Needed

By DICK WEST

WASHINGTON (UPI)—President Johnson has on several occasions recently urged the American people to refrain from name-calling and other forms of intramural insults.



WEST

This is certainly a laudable admonition, and to it I would like to add an appeal of my own. My plea is this:

If you insist on reviling or vilifying someone, please try to be creative about it.

Frankly, the brand of slander being circulated nowadays is not only deplorable but boring. The minting of invectives, which might be defined as verbal taxidermy, seems to be a dying art.

One rarely encounters a person who is highly skilled at taking the hide off someone. At least, it is a rare experience for me.

★ ★ ★

Weeks and even months go by without my hearing a single authentically original malediction. People apparently no longer take pride in inventing vituperation.

STANDARDS DOWN

The standards of billingsgate have dropped to the point where "sick, sick, sick" has come to be regarded as a clever expletive. If you denounce someone as a "rat fink," you are credited with being a devastating wit.

Acrimony, as the President indicated, is at a high level, but it is conduct t almost totally in cliches.

I haven't run across a truly stylish disparagement since Speaker John W. McCormack, D-Mass., professed a few years ago that he held a certain colleague in "minimum high regard."

★ ★ ★

One novel bit of execration did turn up not long ago, however, in a letter that Rep. Morris K. Udall, D-Ariz., received from one of his constituents.

HEAD AND SHOULDERS

It said that "of all the rats and snakes elected to office in Washington to represent the people and carry out their wishes, you rank head and shoulders beneath the lowest."

I enjoy shutting my eyes and trying to visualize someone ranking head and shoulders beneath a serpent, but the picture won't come in.

Nevertheless, it does present a challenge. On that score alone it sinks high above the average contemporary tirade.

★ ★ ★

Another fulmination I have admired recently was directed at me by a doctor in Ohio who became incensed over something I had written.

LONG LINE

He dashed off a diatribe suggesting that I had "descended from a long line of bachelors."

★ ★ ★

Now that is the type of philippic that made this nation great. If we are going to abuse each other, let us at least use a little imagination.

Leave Dough, Say Vandals

ATLANTA (AP)—The J. H. Briscoes found this message scrawled in black crayon on the front door when they returned to find their home had been hit by vandals:

"Next time leave dough. If you don't we will tear your house apart."

★ ★ ★

Detective F. H. Weaver said Thursday the intruders apparently were juveniles. Along with emptying drawers and closets, they took a rifle and a record player.

The population of the world was 3,180,000,000 in mid-1963, the Population Reference Bureau reports.

Court Throws Out Negro Convictions

BIRMINGHAM, Ala. (AP) — Court convictions against two Negro leaders arrested in 1958 bus segregation demonstrations have been thrown out by a federal judge who said he had no alternative.

★ ★ ★

U.S. Dist. Judge H. Hobart Grooms voided the convictions of the Rev. Fred L. Shuttlesworth and the Rev. James S. Phifer in view of U.S. Supreme Court decisions.

★ ★ ★

Shuttlesworth and Phifer were arrested Oct. 27, 1958. They were charged with disorderly conduct for attempting to ride transit buses in seats reserved by law for white passengers.

Since then, bus segregation laws have been abolished.

Quake Hits Colombia

BOGOTA, Colombia (AP)—A 15-second earthquake, centered about 150 miles north of Bogota, was recorded Thursday by the Geophysical Institute for the Andes. There were no immediate reports of injuries or damage.

have a HEARTH-SIDE evening





Be modern, burn HEARTH-SIDE for a full evening of relaxing pleasure. Clean, convenient, costs less and burns longer.

HEARTH-SIDE FIREPLACE FUEL

Distributed in the Detroit Area by:

COMMERCIAL BROKERAGE COMPANY — PHONE 841-6773

Beautiful WORLD Gift Bibles

KING JAMES VERSION

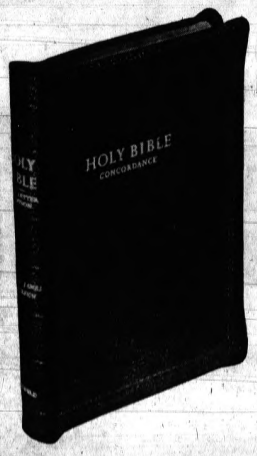

Ideal gifts, especially for Sunday School students or teachers, these beautiful Bibles are superbly bound in black or red imitation leather, pages edged in genuine gold. Contents include Concordance, Bible Readers' Aids, 16 illustrations and 8 maps in full color, Presentation Page, and Family Register. Clear self-pronouncing type, words of Christ in red.

CHRISTIAN LITERATURE SALES

39 Oakland Ave. FE 4-9591

where you'll find . . .

Treasured Gifts



Beauty—Comfort . . . and at a price you can afford!

QUILT TOP MATTRESS

This luxurious quilt top mattress has full coil innerspring—beautiful imported damask covers and matching box springs.

10 YEAR GUARANTEE

Big Selection—Over 100 Pieces in Stock

Your Choice $49

SHOP 'TIL 9 P.M. EVERY NIGHT

2 Pc. Modern Living Room Suite

Special Price $99



Christmas Close Out Price!



POLE LAMPS $3.47

What a difference in a room when you add a smartly styled modernistic pole lamp—many styles and colors to match your decor.

FREE CHRISTMAS TREES With Every Purchase of $10 or More

MODERN BEDROOM SUITE

She'll love this exciting modern design—the spacious double dresser with mirror, huge chest and bed. Make her Christmas dream a reality.

Now Only $88

CHILDRENS ROCKERS

The children will all want one of the beautifully upholstered rockers in vinelle. You'll surely want one for each child.

Only $9.77

Ideal Gift Hints for the Home

- Wall Accessories
- Plants and Center Pieces
- Table and Floor Lamps
- End Tables, Cocktail Tables
- We invite you to come in and browse around

HOURS:
Monday through Saturday
10 to 9 P.M.
Sunday
12 to 6 P.M.

Plenty of Free Parking Near the Front Door

FREE DELIVERY ANYWHERE IN MICHIGAN

Family HOME FURNISHINGS



2135 DIXIE HWY., CORNER OF TELEGRAPH
PHONE 335-8124

City Petitions on Air Service

WASHINGTON (AP)—Armed with a 2-foot-high pile petitions, officials of Battle Creek called on lawmakers from Michigan Thursday to go to bat for the city in its fight to keep commercial airline service.

The petitions contained 54,000 signatures of citizens who want W. K. Kellogg Field at Battle Creek designated as a regional airport for southwestern Michigan.

The Civil Aeronautics Board has under study a question of whether Kellogg or neighboring Kalamazoo's airport should serve that part of the state. Hearings on the issue had been slated to begin Jan. 7, but a postponment was ordered and no new date was set.

TO LEGISLATORS

The Battle Creek petitions were handed to Sens. Patrick Mc Namara and Philip Hart, Democrats, and Rep. Neil Staebler, Democrat, and Rep. August E. Johansen, Republican of Battle Creek.

Mayor Millard Vandervoort, who headed the Battle Creek delegation, told the lawmakers the petitions emphasize citizen concern about the importance of continued commercial air service to the city.

Businessman John Panchuk told of his use of commercial airline transportation as an example of what such service means to merchants generally in Battle Creek.

Sen. Mc Namara said "nobody could be but impressed."

"I expect the best role I can play is to see that you get fair play before the agency concerned."

SIMILAR VIEWS

Similar views were voiced by Hart and Staebler.

Johansen pointed out that he has suggested that a joint committee by set up by Battle Creek and Kalamazoo "for the purpose of exploring the possibilities of working out a voluntary, locally devised, mutually acceptable solution of their airport airline service problems."

"It is still very much my hope that this can be accomplished," Johansen said, "and that as a result of working together as good neighbors, a solution will be reached which serves the long-range, maximum best interests of both communities."

But Very Idea Makes Him Boyle

Man-Made Weather Certainly No Vane Prophecy

By HAL BOYLE

NEW YORK (AP)—Sidewalk comments of a Pavement Plato:

There are those who predict that in time man, who as yet cannot control himself, will be able to control the weather.



BOYLE

The prospect of such a victory by science has only one pleasing aspect to most of us — it probably won't happen in our own lifetime.

In 1890 in the Hartford Courant, Charles Dudley Warner, a friend of Mark Twain, wrote the most widely quoted observation ever made about the weather, a remark which most people attribute to Twain himself:

"Everybody talks about the weather, but nobody ever does anything about it."

BASED ON TRUTH

The profound irony of this observation is based on the truth that, at least until recently, there wasn't much a fellow could do about the weather except to accept it, enjoy it, complain about it and, when necessary, take what steps he could to protect himself from it.

The weather has been the Creator's greatest instrument for teaching humility to arrogant man. No other device, not even that devil-inspired instrument, the income tax, has done so much in this respect—to keep man reasonably humble, or at least restrain him from overreaching himself with excessive and unreasonable schemes based on his own selfish desire to have his own way.

* * *

Weather is not a slave compelled to answer to the pleasure or displeasure of any man or group of men. It is itself impersonal in its benefits or afflictions, and refuses to be swayed even by woman's iron will.

Rain falls upon the just and the unjust with a fine and moist impartiality.

GRAND IMPARTIALITY

With the same grand and unconscious impartiality, the weather blows down a farmer's barn with a tornado, starts a forest fire with a lightning bolt, speeds 10 times 10 billion seeds to spurts of growth, assassinates a wilderness of bloom with killing frost, or freezes a lake so children can go ice skating.

It may ruin a picnic planned by lovers, or wreck the fleets and armies of unruly rulers, sinking a Spanish armada in one century, turning Napoleon's grand legions into human icicles in another.

In childhood and youth, we pay little heed to the weather except to complain about it querulously as it frustrates our dreams.

But as a man grows older, he learns to appreciate the weather and its moods more.

DEVELOPS LOVE

He develops a love as well as an awe for all its endless vagaries, its deep and changing chords of peace and unrest so like the music in his own soul.

No wonder it is of such incessant and timeless interest to him.

* * *

Who doesn't look with some apprehension upon a future when controllers of the atmosphere will inflict their choices of the weather upon us?

* * *

Who wants resort owners, the United Nations, or the U.S. Department of Agriculture to decide what days of sunshine we shall have, when and where snow will fly and how many inches of rain must fall?

Do we really want to do much more about the weather than go right on talking about it?

Combination Unsafe

WICHITA, Kan. (AP) — Burglars prowling through a drug store found the combination to the store's safe in a cash register and made off with between $600 and $700 from the safe.

Free Ride in Rome?
Nope! Just Free Rhyme

ROME (AP) — If you just happen to take Constantino Mosta's taxicab, you very probably will be treated to some original verse while being driven about Rome.

Mosta, Rome's poetry-writing taxi driver, likes to try out his newest pieces on sympathetic customers.

He has had two volumes of verse published.

Malaysia is 130,000 square miles of tropic forest and sun-drenched beach, stretched along the southern rim of the South China Sea.

Thatcher, Patterson and Wernet INSURANCE

SANDERS FOR RENT TRAVIS HARDWARE 426 Orchard Lake Ave. FE 5-2284

PONTIAC MALL OPTICAL CENTER Open Evenings 'til 8:30 P.M. 682-1113

THERE'S STILL TIME (BUT HURRY) TO Carpet Your Home for Christmas

OPEN MON., FRI., SAT. 'TIL 9 P.M.

Spencer's FLOOR COVERINGS

3511 Elizabeth Lake Road FE 4-7775

Smoke Dual Filter Tareyton. Get the filter that made Activated Charcoal famous!

Fine granules of Activated Charcoal in pure cellulose

Tareyton DUAL FILTER

America's first Activated Charcoal Filter

America's most-imitated Activated Charcoal Filter

America's largest-selling Activated Charcoal Filter

No wonder Tareyton smokers would rather fight than switch! Join the Unswitchables!

Product of The American Tobacco Company — Tobacco is our middle name

CAB Continues Investigation

More Credit Given Lightning Theory in 707 Crash

By ROBERT J. SERLING
UPI Aviation Editor

WASHINGTON—Investigators are slowly beginning to lean toward a theory that lightning, aided by a freak chain of circumstances, caused the destruction of a Pan American World Airways jet Sunday night.

There was no conclusive evidence yet to support that theory. The Civil Aeronautics Board (CAB), in charge of the investigation, continued its traditional tight-lipped policy of not commenting or speculating publicly.

But what slim evidence has been gathered thus far, combined with numerous eyewitness accounts, has supplied nothing to eliminate lightning definitely.

At the same time, investigators have been unable to find anything which points to other possibilities—such as a breakup in turbulence—and they are positive the jet did explode.

EYEWITNESS ACCOUNTS

The eyewitness accounts included one from the crew of a National Air Lines DC8 flying only 1,000 feet above the Pan American plane. Exactly what the National pilots told the CAB is not known, but apparently they saw the plane explode, their own jet was surrounded by and may have been hit by lightning, and they did not report any particularly severe turbulence.

The CAB ever since Sunday night's crash, which took the lives of all 81 persons aboard the giant 707, has patiently pointed out that no airliner in recent aviation history has ever been destroyed by a lighting bolt.

But privately, CAB officials are conceding that "never before" does not mean "never could." Air safety experts caution that while modern airliners are extremely well-protected against lightning strikes, there are a few "Achilles heels" which theoretically could cause a catastrophe.

★ ★ ★

For example, scientists have found that fuel vapors are more volatile than fuel itself. Technicians have fired man-made lightning bolts into vats containing aviation fuel without causing an explosion.

VAPOR BLAST

But an electrical discharge is capable of igniting fuel fumes or vapors—as one did several years ago when a static discharge in a thunderstorm exploded fumes inside the empty wing tank of a Constellation and blew off a wing.

In that case, there had to be a one-in-ten million loophole to make static discharge dangerous. The loophole was a combination of just the right amount of fumes in the empty tank to be volatile, and the fact that a protective cap in the wing had been left off for an icing test.

Exactly what chain of freak circumstances could have stripped the Pan American jet of its normally adequate lightning protection is not known.

★ ★ ★

One possibility would be a slow, unnoticed fuel tank leak, exposing kerosene vapors to lightning or static discharge.

If officials find solid evidence to support the lightning theory, they undoubtedly will run thorough tests to find the loophole or loopholes through which death poured through over Elkton, Md.

A GIFT for the WHOLE FAMILY
Color Television



NEW "RCA VICTOR LIVING COLOR TV"

ONE-YEAR WARRANTY INCLUDED

Get Our Prices Before You Buy

Now enjoy your favorite TV program even more! See them in breath-taking natural color—or sparkling black-and white—with RCA Victor's superb new "Living Color" TV. It's the finest TV ever made—in a complete line of cabinet designs and finishes styled to bring beauty to every home.

We Service What We Sell
STEFANSKI ELECTRONICS
1157 W. HURON FE 2-6967



VINYL PLACEMATS — The woman of the house will greatly appreciate elegant, practical vinyl placemats, with matching linen napkins. Giftboxed by H. J. Stotter, Inc.

High School Bans Civil War Novel

WHITEHALL (AP) — Objections to certain dialogue passages has brought a Whitehall High School ban against student reading of "Andersonville," a Pulitzer prize-winning novel of Civil War days by Mackinlay Kantor.

★ ★ ★

School Supt. Melvin Lubbers confirmed Thursday that he ordered the ban last week following complaints he and Muskegon County Prosecutor Harry J. Knudsen received from unidentified parents.

(Advertisement)

Tense Nerves Block Bowels

Your colon has nerves that control regularity. When you are tense or nervous, normal bowel impulses may be blocked—and you become constipated. New COLONAID tablets relieve this misery with a new principle—a unique colonic nerve stimulant plus special bulking action as recommended by many doctors. Result? COLONAID puts your colon back to work—gently relieves constipation overnight. You feel great! Get clinically-proved COLONAID today. Introductory size 43¢

BIG 4 HARDWARE SPECIALS

BIG 4 HARDWARE STORES

KEEGO: Keego Hardware No. 1, 3041 Orchard Lake Rd., 682-2660
DRAYTON: Fillmore Hardware, 4180 W. Walton Blvd., OR 3-1880
PONTIAC: Tom's Hardware, 905 Orchard Lake Ave., FE 5-2424

ICE SKATES
• Men's • Ladies' • Boys' • Girls'
UP TO $3 TRADE IN allowance On Your Old Pair
Hockey & Figure Skates. Full Range of SIZES-STYLES

OPEN SUNDAY
Small deposit holds any item in Layaway till Christmas.

SLEDS
Champion Champette 37" Sled $3.99
Also Flexible Flyers
TOBOGGANS AND PADS

UNIVERSAL
Similar to Illustration
• Electric Can Opener
• Steam 'N Spray Iron
• Electric Hand Mixer
Values to 19.95 Your Choice $11.88

SLEEPING BAGS
Reg. $19.95
Only 13.88

UNIVERSAL
SOLID COPPER—CHROME PLATED
HAPPY HOME COFFEEMATIC Reg. $29.95 Only $15.88

Men's Zipper Boots or BOYS' 4-BUCKLE BOOTS
• All First Quality (Not 2nd Quality)
• for Sloppy Weather
$3.99 Your Choice

U-151 Utility JIG SAW
The quality reputation insures you B&D craftsmanship with such features as 3000 cutting strokes/min. and an air flow cooling system for a continually clean pattern line. $19.88

U-141 Utility SANDER
Save 90% on hand sanding time and work. Do away with the drudgery of hand sanding with this easy to handle sander that features perfect balance and rugged construction for long life. $19.88

SNOW SHOVELS
18" Steel
Sale Price $1.99
Other sizes and styles in stock.

Black & Decker U-100 ¼" Utility DRILL
Note: — Black & Decker offers a ¼" drill at the lowest price ever. With a U.L. industrially listed motor this drill features extra power at a new low price. Another outstanding value.
Only $9.88

NEW
U-137C 7¼" Utility SAW WITH FREE CARRYING CASE
Black & Decker
The saw with the size the pros prefer plus basic sawing accessories, is now available to you in a FREE all-steel carrying case.
Reg. $68.95 $49.88

ARVIN OR G.E.
6 Transistor Radios. Leather Carrying Case.
Complete 15.77

Enjoy Hours of . . . DANCING FLAMING RADIANCE

NOW— old fashion CANNEL COAL packaged in the Modern Manner
ONLY 79c

Skaguay . . . INSULATED CLOTHING . . .
INSULATED UNDERWEAR
for those "ALASKAN" winds snow and cold weather
• Dacron Insulation
• Full Zipper Front
$6.99 Reg. 12.95 Others to 19.88
Best for Sub-Zero Temperatures

INSULATED BOOTS
$1 puts in layaway
Reg. 8.99
• ALL RUBBER
• STEEL SHANK
• CLEATED SOLE
• FULL LACE
From $4.99

HEAVILY INSULATED
Your Choice: Values to 18.00
• SURCOATS
• POPLIN JACKETS
• SKI JACKETS
Assorted Colors
11.88

Corningware Gift Sets . . . . . From $14.95
Individual Pieces also in stock.

CHRISTMAS TREE LIGHTS
15 Light Outdoor Set $2.97
25 Light Outdoor Set $4.66
Replacement bulbs Pkg. 65c

LUMBER and BUILDING MATERIALS
NOW! WINTER DISCOUNT PRICED!

Paneling
4x7 Prefinished MAHOGANY PANELING $4.50
4x8 Prefinished MAHOGANY Paneling 4.75
Our Biggest Seller ANTIQUE BIRCH Paneling 8.85 a panel
Our Popular Economy Line IN CHERRYTONE, SUNTAN and BONEWHITE 5.37 a panel
WALNUT and CHERRY PRINTS Prefinished Paneling 4.95

Exciting, New FIREHOOD THE CONICAL FIREPLACE
UNI-BILT FIREPLACES
Factory built and easily installed in less than a day!
NOW'S THE TIME TO INSTALL YOUR UNI-BILT FIREPLACE completely fabricated
No masonry, no mess, a simple do-it-yourself job resulting in all the warmth and charm that you find in wood burning fireplaces, at a fraction of the cost of masonry. Stop in today!
3 Models on Display as low as $119

DO IT YOURSELF Supply Center

KNOTTY PINE PANELING . . . . . $125.00 per m
6", 8", 10" wide, 7' and 8' Lengths in Bundles
SEE US FOR YOUR PING PONG TABLE!

SEE US FOR HARDWOOD MOLDINGS!
Moldings Carried in Stock
• BIRCH • MAHOGANY • OAK

5/8" Plug and Touch — SANDED PLYSCORE . . . . 4 x 8 sheet $4.66
1½" THERMA FIBER INSULATION BLANKET . . . . . $29.50 per m

BURKE Lumber
4495 Dixie Hwy.
Yard Prices Quoted
HOURS—OR 3-1211
OPEN WEEKDAYS MONDAY thru FRIDAY 8 A.M. to 5:30 P.M.
SATURDAYS from 8 A.M. to 4 P.M.

ORCHARD FURNITURE'S

Stock REDUCTION SALE

OPEN WEEK DAYS UNTIL 9 P.M. SATURDAY UNTIL 5:30

GUARANTEED DELIVERY BEFORE CHRISTMAS

- NO MONEY DOWN
- 90 DAYS - CASH
- 24 MONTHS TO PAY

DEAL DIRECT PAY AT OUR STORE

- FREE DELIVERY
- FREE PARKING
- COURTEOUS SERVICE

OPEN WEEK DAYS UNTIL 9 P.M. SATURDAY UNTIL 5:30

3 ROOMFULS COMPLETE $298.00



10-PIECE BEDROOM GROUP

- Double Dresser and Mirror
- Matching Chest
- Bookcase Bed
- Innerspring Mattress and Box Spring
- 2 Boudoir Lamps
- 2 Bed Pillows

$138.88

Only $7.00 Per Month

9-PIECE LIVING ROOM SUITE

- Sofa and Chair—Nylon
- Cover and Foam Cushions
- 2 Step Tables—Coffee Table
- 2 Table Lamps
- 2 Trow Pillows

$128.88

Only $6.00 Per Month

5-PIECE DINETTE

- Formica Extension Table
- 4 Matched Chairs

$48.88

SET OF 15 OUTDOOR CHRISTMAS TREE LIGHTS



Underwriter Laboratories Approved

Limited Quantity — Sold on First Come - First Served Basis

WEATHERPROOF

EACH LIGHT BURNS INDEPENDENTLY

When one light goes out the rest stay lit.

Complete with add-a-string convenient connector.

COMPLETE SET $1.99

CLEARANCE OF OVERSTOCKED, NATIONALLY KNOWN

BROYHILL COLONIAL SOFAS AND CHAIRS

a distinctly charming—finely crafted group of Early American sofas

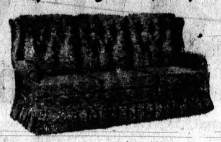

you may choose

HANDSOME TEXTURED TWEEDS

LEGANT TAPESTRIES

AUTHENTIC DOCUMENTARY PRINTS

even

SCOTCHGARD — NYLON

All—

FOAM RUBBER CUSHIONS
HAND TIED COIL SPRINGS
HARDWOOD FRAME CONSTRUCTION
FOAM FILLED BACKS
HAND CARVED EXPOSED WOOD
SELF DECKED PLATFORMS
MATCHING ARM COVERS
ZIPPERED SEAT CUSHIONS
CUSTOM TAILORING IN BRILLIANT COLOR



All—

from an outstanding collection reflecting—high quality—timely design—endless comfort—

CHOOSE FROM OVER 125

- SOFAS 72" 84" 96"
- LOUNGE CHAIRS • SWIVELS
- LOVE SEATS

QUALITY FURNITURE AT SPECIAL LOW SALE PRICES

SEE YOUR FURNITURE ALL MADE. YOU DO NOT HAVE TO PICK FROM A SWATCH. IMMEDIATE DELIVERY

CHOOSE FROM MICHIGAN'S LARGEST STOCK OF **BROYHILL COLONIAL**

FRENCH PROVINCIAL SOFA and CHAIR



BOTH ELEGANT SOFA AND MATCHING LOUNGE CHAIR

$199.95

Only $10 Per Month

For the utmost in French Provincial beauty and elegance be sure and see our lovely Louis IV styled sofas and chairs starting at $499.95 for 2 matching pieces.

CLEARANCE OF FAMOUS MATTRESSES AND BOX SPRINGS

Serta

Made by a Serta Associate

AND OTHER NATIONALLY KNOWN BRANDS

SAVE NOW! FAMOUS MAKE, GUARANTEED MATTRESSES AND BOX SPRINGS!

A style for every taste . . . a firmness for every need . . . a price for every budget! In full, twin, and 3/4 size to fit all beds. Choose the one that's right for you in every way . . . choose your payment plan too!

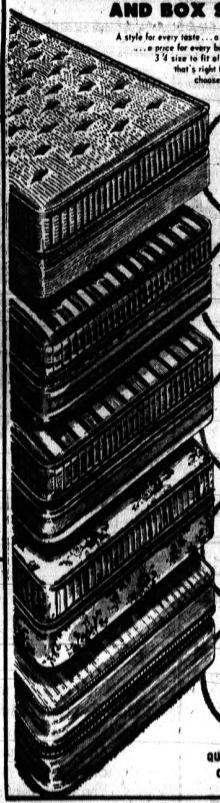

HOTEL STYLE TUFTED $37.76 Nationally Known

TUFTED FIRM SET $59.95 SERTA

BUTTON FREE FIRM SET $69.95 SERTA

EXTRA FIRM QUILTED SET $99.50 SERTA

SOLID FOAM RUBBER SET $110 SERTA

QUANTITIES LIMITED ON SOME STYLES!

INTRODUCTORY OFFER



FRENCH PROVINCIAL 3-PC. SECTIONAL

Romantic, yet designed to wear and wear. Beautifully designed but only the look is expensive.

$299.95

only $15 per Month

GUARANTEED CHRISTMAS DELIVERY

- No Money Down
- 24 Months to Pay
- 90 Days Same as Cash
- Free Delivery
- Free Parking Next to Our Store
- Courteous Service Before and After a Purchase

OPEN MON. THRU FRI. UNTIL 9—SAT. UNTIL 5:30

Phone FE 58114-5

ORCHARD FURNITURE COMPANY

164 ORCHARD LAKE AVENUE • PONTIAC

3 Blocks West of South Saginaw

ONE COLOR

'Photos Made JFK Known'

Pictures Record a Terrible Tragedy

By IRVING DESFOR
AP Newsfeatures

A few weeks ago the nation—and the world — suffered an agonizing shock with the assassination of our President, John F. Kennedy.

Never before has history recorded such a terrible tragedy with such complete and heartrendingly accurate photography.

In still and motion pictures, through television and the press, cameras of every description eyed the calamity in every phase and the resulting pictures touched the heart of all humanity.

* * *

Through pictures, the world had come to know and love Kennedy.

Visual images have revealed his youthful vitality, his warmth, enthusiasm and dedication to high ideals.

OUR VIEW

We've seen him as a loving husband, a devoted father and as a world statesman.

Pictures of the tragic event, therefore, had a powerful personal impact as though it were happening to someone we knew closely, a loss sustained in our own family circle.

The shocking news first reached me while away for a few days' vacation.

* * *

For the next three days the television room of the resort hotel was the most crowded public room at all hours of the day and night.

SUPERB JOB

The television networks did a superb job of picturing the unfolding story as it took place first in Dallas and then in Washington.

But the television picture is an elusive, momentary image, a picture that cannot stand still to be studied and absorbed at your own pace and in the privacy of your own thoughts and prayers.

So it was that all the newspapers that appeared were gobbled up by the demand.

* * *

It was a story that had to be seen in black and white and reread and saved before one was convinced this was no nightmare from which we would awaken.

PAPERS SCARCE

My wife and I walked into town to try and buy a newspaper and finally managed to get the last copy on a newsstand.

On the way back, we passed the town memorial with flag already at half staff. A bronze eagle held its head resolutely high under a dismal gray sky and some memorial wreaths below suddenly served a new, up-to-the-minute purpose.

As my wife read the sad story again, I recorded the scene and the moment.

* * *

That photograph is my personal permanent link with one of history's most tragic events.

American shoe manufacturers, complaining of competition from imports which have risen more than 600 per cent the last seven years, claim hourly wages in the footwear industry in Japan are 36 cents and 49 cents in Italy. The average in America is $1.95.

Day In, Day Out
You Can Always
Buy Every
Second Gallon of
VICTOR
PAINT
for 1c

VICTOR PAINT CENTERS
158 N. Saginaw
Downtown Pontiac
Open Mon. and Fri. 9 to 9
Saturdays 9 to 6
(Closed Sundays)

906 W. Huron
Opp. Tel-Huron Center
Open Mon. and Fri. 9 to 9
Saturdays 9 to 6
(Closed Sundays)

Ill-Conceived Presidential Succession Act Lays an Egg

By RUTH MONTGOMERY

WASHINGTON — Hasty, ill-considered legislation has a way of coming home to roost, and with virtual unanimity Capital observers agree that the 1947 Presidential Succession Act has laid an egg.



RUTH MONTGOMERY

Gleefully passed by the Republican 80th Congress, to make the then GOP Speaker of the House next in line to a Democratic president, the law now gives off a hollow cackle.

The tragedy of President Kennedy's assassination has evoked sobering second thoughts about the current vacancy in the vice presidential office.

As now written, the reins of executive power would pass next to Speaker John McCormack, who will be 72 this month.

Although President Johnson has moved swiftly to keep the Massachusetts representative informed on national security matters, the speaker obviously cannot attend cabinet meetings and top policy sessions where executive branch interests might collide with those of the legislative branch.

To be perfectly frank about it, this plan is virtually unworkable. In the event that disabling illness should overcome President Johnson, McCormack would have to resign his speakership to serve as acting president.

Then, if the President recovered, McCormack would be jobless, since a new speaker would meanwhile have been elected by the House.

* * *

No other vice president, suddenly succeeding to the presidency, has assumed that office with as much intimate knowledge of his predecessor's policies as Lyndon B. Johnson.

KENNEDY'S DECISION

This was made possible by President Kennedy's decision to invite him to attend every cabinet and national security meeting, and to head up the presidential space council.

It is impossible for Johnson to do the same for McCormack, even though he would like to.

The speakership in itself is a full-time job, and the jealously-guarded separation of powers between the two branches prevents such political intimacy anyway.

* * *

President Truman, on assuming that office, was so ill-informed by his predecessor that he did not even know we had developed the atomic bomb, which he was shortly called upon to use.

It was Truman who first submitted the proposal to the 79th Congress that the speaker and Senate president pro-tem, both elected officials, be placed next in line for presidential succession, rather than cabinet officers whom he himself appointed.

At the time it made some sense. Truman's close friend and wise counselor, Speaker Sam Rayburn, was a more popular figure with Congress and many Americans than the controversial secretary of state, Dean Acheson.

Even so, Congress refused to pass the bill. Not until Republicans gained control after the mid-term election of 1946 did the law sail through to passage.

* * *

Politics obviously played a part in that action.

ADVANCE REQUESTS

Several proposals are now being advanced to remedy the dangerous situation in which Americans could find themselves, should anything happen to the new President before next January.

Since smoother continuity is essential, Rep. William Ayres of Ohio has introduced a constitutional amendment to empower the President to submit names of from three to five qualified candidates to the Senate.

That body, by a two-thirds vote, would then select a vice president. This, of course, is a long-range plan.

* * *

Some have proposed that a blue-ribbon committee be assembled to evolve a plan for a new order of succession; others suggest that voters hereafter elect a second, as well as first vice president.

DUBIOUS HONOR

The drawback to the latter proposal is the unlikelihood that top-flight presidential timber would accept a role that might be a throttlebottom one indeed.

Thus far in our history, we have never needed to reach below the vice presidency for a successor to a fallen chief executive.

In this nuclear age, however, such stark tragedy is not beyond the realm of possibility.

The wisest and coolest heads of our nation should now give priority to the matter of presidential succession.

(Distributed by King Features Syndicate)

NOW! Your car waxed free
Every time you have it cleaned and washed at
We use SPRAWAX Product of CAR-RITE, Inc.
KUHN AUTO WASH
149 W. HURON

NEW CHEVELLE!

BY CHEVROLET



New Chevelle Malibu Sport Coupe

Now—Chevy spirit in a new kind of car!

We built this one to do a lot more than just stand around looking beautiful. Held its weight down in the 3,000-pound range. Then built four lusty engines for it—two sixes and two V8's—with output all the way up to 220 horses*!

And if that combination of modest weight and potent power gives you the idea that this is one frisky car indeed, you've got the right idea.

You've also got a roomy car with a generous amount of space for legs, hips, shoulders, hats and luggage. Yet its 115-inch wheelbase keeps it highly maneuverable in traffic and very easy to park.

With its Full Coil suspension, it's got a ride that reminds you of the Jet-smooth kind the way it muffles noise and cushions bumps.

And the fine hand of Body by Fisher craftsmen shows up beneath this one's suave good looks, too. Just listen to the solid *thunk* of a door closing or look at the neat seams and smooth metalwork. You'll see what we mean.

Sound good so far? There's more. Like the fact that Chevelle comes in three series with eleven models—convertibles, sport coupes, sedans, wagons, even Super Sport models with front bucket seats. Like the fact that (and see if this doesn't strike you as one of the nicest surprises of all) the new Chevelle comes at an easy-to-take price!

Like to hear more? The listening's wonderful at your Chevrolet dealer's—and so's the driving.

CHEVROLET

*Optional at extra cost

See five entirely different kinds of cars at your Chevrolet Showroom—CHEVROLET, CHEVELLE, CHEVY II, CORVAIR & CORVETTE

MATTHEWS-HARGREAVES, INC.
631 OAKLAND AVE. PONTIAC, MICH. FE 5-4161

HIGHLAND APPLIANCE COMPANY SELLS MORE...

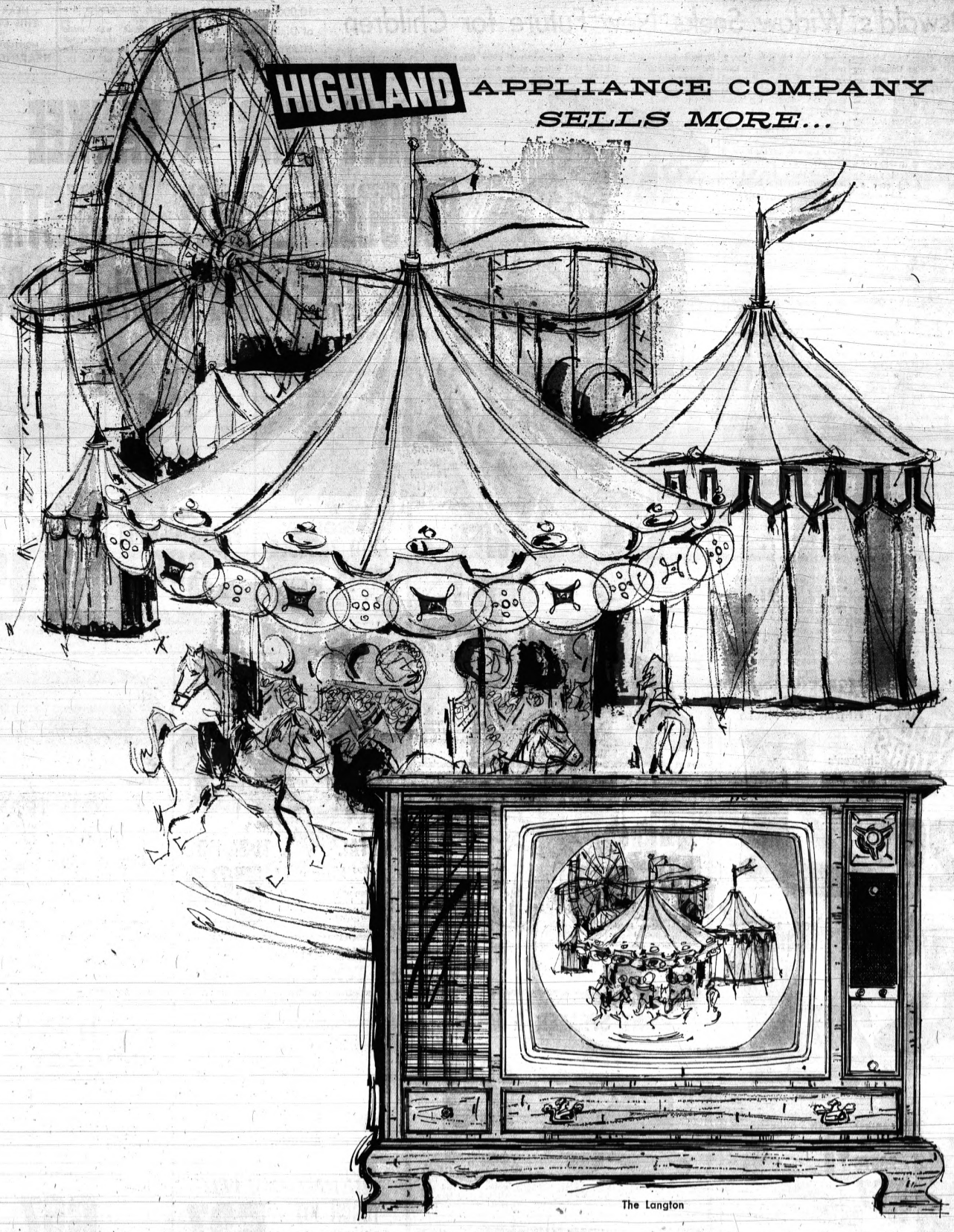

The Langton

ZENITH COLOR TV...TESTED AND PROVEN

it's hand crafted . . . no printed circuits

Sure . . . Highland sells more Zenith Color TV . . . Two reasons: (1) Highland's low prices. (2) Zenith's high quality. With Zenith there's no guesswork about anything! The chassis is superior to begin with . . . hand crafted, hand wired, hand soldered with no production shortcuts . . . with Highland there's no guesswork about price! . . . Highland is the competition that others try to meet — Highland sets the pace in low prices! Insist upon owning Zenith Color TV and no other. Choose from nine beautiful cabinet styles . . . available with or without 400 Space Command remote TV tuning. **The Langton,** Georgian, Early American console in mahogany or maple veneers and solids. **The Cherbourg,** French Provincial in cherry fruitwood, veneers and solids. **The Leland,** contemporary styling.



The Cherbourg



The Leland

HIGHLAND APPLIANCE CO. **OPEN SUNDAY 11 a.m. to 6 p.m.**

PONTIAC MALL STORE
ELIZABETH LAKE RD. COR. TELEGRAPH
NEXT DOOR TO J. L. HUDSON CO.

OPEN DAILY 9 to 9 • Phone 682-2330

NO MONEY DOWN • 3 YEARS TO PAY

Oswald's Widow Seeks New Future for Children

(Editor's Note: What has happened to Marina Oswald, the young widow of the man accused of assassinating President John F. Kennedy? The following story was obtained through interviews with persons handling her affairs.)

By JAMES MANGAN

DALLAS, Tex. (AP)—She is a somewhat bewildered young woman, remorseful over the tragic slaying of President John F. Kennedy, but gallant in her resolve to create a future for her children in America, and bear whatever burden is her lot.

★ ★ ★

That picture of Marina Oswald emerges from interviews with persons in close contact with her since she was widowed on Nov. 24.

★ ★ ★

Her husband, Lee Harvey Oswald, was slain before he could be brought to trial as the accused assassin of the president.

★ ★ ★

Mrs. Oswald, 22, a native of Russia who has been in the United States less than two years, was sealed off by the Secret Service immediately after her husband's funeral.

HUGGED BABY

The blonde widow appeared stunned by the collapse of her quiet life in the Dallas suburb of Irving. Pictures taken at that time showed her hugging her baby tightly, with a withdrawn expression on her face.

★ ★ ★

Now, almost three weeks later, she still has not given way to any overt emotional reaction, her advisers say. She seldom talks about her husband, but appears to feel his apparent guilt also is hers. She answers questions about him, but does not rise to his defense.

★ ★ ★

Her children are her life. She is described as completely devoted to the two girls—June, 2, and Rachel, 7 weeks. The family is living at an undisclosed location in the suburban Dallas area under a protective Secret Service guard.

★ ★ ★

This week she was sent to Parkland Hospital—the hospital where Kennedy and her husband died—to get a postnatal six-week checkup. She was pronounced in excellent health.

ACCOMPANIED BY AGENTS

She is free to go anywhere, but always is accompanied by two agents. She has paid two brief visits to her husband's grave in a Fort Worth cemetery, bringing flowers each time.

★ ★ ★

Last week she was taken to a Dallas shop to buy a pair of shoes.

★ ★ ★

She prefers to remain indoors. She spends a lot of time sewing, altering some of the clothing donated to her and the children. She also reads her Russian-language Bible, four of which have been sent to her.

★ ★ ★

Although she is a devoted member of the Greek Orthodox Church, she has not attended services since the assassination, presumably because she would be noticed.

TV NOT APPEALING

Television has little appeal for Mrs. Oswald, the sources say, but she enjoys chatting with the Secret Service men, improving her English.

★ ★ ★

She is said to be extremely eager to cast off her Russian ties, and wants to learn to read, write and speak good English.

With the aid of a Russian-English dictionary, she tries to decipher the daily newspapers, and does a good job of it.

★ ★ ★

The outpouring of money and sympathy from the United States and the rest of the world has overwhelmed her. So far, she has received more than 1,000 letters, along with donations that have passed the $12,000 mark.

10,000 Are Expected at Dixie Rights March

ATLANTA (AP)—Negro leaders estimate at least 10,000 persons will turn out Sunday for a civil rights demonstration in a downtown park.

The estimate was made Thursday as final plans for the march were announced. The principal speaker will be Dr. Martin Luther King Jr.

HEAR BETTER THIS CHRISTMAS
VISIT MONTGOMERY WARD
HEARING AIDS Pontiac Mall

MAKE THIS A YANKEE DOODLE DANDY CHRISTMAS

WITH THESE WONDERFUL GIFT BUYS

OPEN NIGHTS TILL 10 P.M. SUNDAY 10 A.M. to 9 P.M.

YANKEE STORES

Both Stores Open Tonight 'til 11

RAM 7" POWER SAW! 17.88

Bright mirror finish. Industrially rated. U.L. approved saw. Reg. $29.95 value.

EMERGENCY AUTO TROUBLE LIGHT 1.88

White light for repair work. Flashing red globe for safety while on the road. Convenient cigarette lighter plug in.

Not Exactly As Pictured

JIFFY PARTS CABINET 3.88

Big 18 drawer size. Tidy up your work bench. Jiffy has a drawer for each part.

3½" PIPE JAW BENCH VISE 6.95 Value 4.88

3½" pipe jaw vise. Big 12 lb. bench vise.

YANKEE SLASHES WINTER BOOT PRICES

Children's THERMO BOOTS 2.66

BOYS' & MEN'S ARTICS 2.97

MEN'S ZIPPERS 2.97

LADIES' HIGH BOOTS 5.97

MEN'S RUBBERS $1

LADIES' BOOTS 2.66

MEN'S RUBBER INSULATED

MEN'S FLEECE or LEATHER LINED INSULATED $11

4.59

PERRY AT MONTCALM Bloomfield Miracle Mile

¼" ELECTRIC DRILL 6.69

Bright mirror finish. High polished housing. Complete with Jacobs chuck and key. U.L. approved.

UL APPROVED

PAINT SPRAYER & MOTOR 29.88

A complete outfit ready to plug in and spray. Complete with 115 volt 60 cycle shaded pole motor. 6 Ft. cord and plugs. 8 Ft. air hose. Internal mix-spray gun.

46 PC. SOCKET OUTFIT 39.90

½" drive socket set with ratchet and power handle. ¼" socket set. ⅜" socket set-combination wrench set.

METAL TOOL BOX 7.95 Value 5.69

Lift out tray with carrying handle. Box size 19"x7½"x8". Sturdy steel construction—hasp and staple for padlock.

TOTE TRAY TOOL BOX Reg. 2.95 Value 1.88

- Sturdy steel construction
- Handy carrying handle
- Sliding sectional tray for small parts.

BUILT-IN TRAY TOOL BOX 4.44 Value $3.19

- Sturdy steel construction
- Hasp & staple for padlock

THE BERNZ-O-MATIC PROPANE TORCH

BERNZ-O-MATIC TORCH KIT 5.97

Contains torch, tank, spreader tip, soldering tip, needle tip and spark igniter.

11 PC. SOCKET SET

3/8" Drive—7 sockets, Ratchet, extension and Bar.

6.67

TERRY CLOTH AUTO SEAT COVERS 1.88

For split and solid style seats in assorted colors.

SOLDERING GUN

Reg. 5.95

- High impact red plastic casing
- Fast heating tip

$3

Two Locations—Perry at Montcalm & Miracle Mile Shopping Center. Open Nites 'til 10, Sun. 'til 9

Late Dem Leader Leaves $1 Million

NEW YORK (AP) — The estate of the late Herbert H. Lehman, former U. S. Senator and four-time New York Governor, is valued at more than $1 million.

Eleven charities were left $815,000 in his will, which was filed in Surrogate's Court yesterday.

The largest amount, $300,000, will go to the charity he and his wife founded, the Edith and Herbert Lehman Foundation.

Lehman died Dec. 5 at the age of 85. The 48-page will, dated Sept. 27, set up trust funds for his widow and two adopted children.

2 Kalamazoo Hospitals Start Drive for Funds

KALAMAZOO (AP) — Two Kalamazoo hospitals — Bronson Methodist and Borgess — have started a joint drive to raise $3.2 million to finance improvements.

Needs of the privately owned and operated hospitals were outlined in a study made last year by the University of Michigan Bureau of Hospital Administration.

Messerschmidts Set for Flight to New York

PRESTWICK, Scotland (UPI) — Four Britons departed for New York last night in two 25-year-old Messerschmidt fighter planes, relics of World War II still marked with Nazi swastikas.

The team's leader, John Hawks, a former Royal Air Force flying instructor, said the airplanes will be sold at the end of the 2,700-mile flight — if they make it. One will be purchased by Aero Associates, Inc.; the other by aviation journalist Martin Caidin.

First stop was to be Stornoway in the Shetland Islands; then Keflavik, Iceland, Greenland, Newfoundland, Boston and New York. Hawks estimated a five-day flight.

Moslem Leader Dies

CAIRO, Egypt (AP) — Sheikh Mahmoud Shaltout, 70, rector of the 1,000 - year - old Al Azhar university and high religious authority in the Moslem world, died yesterday of a heart attack. He became rector of Al Azhar, the venerable seat of religious learning in Islam, in 1959.

Convict Man Who Pursued Wife to Death

SAN JOSE, Calif. (AP) — A jealous husband who pursued his wife and another man was convicted Thursday of manslaughter in the crash of his car and three others, which killed six persons.

The jury recommended that Edward E. Sylvia, 26, a truck driver, be sentenced to county jail on all six counts. The maximum sentence for manslaughter with negligence is one year.

Sylvia's wife, Audrey, 21, and his employer, Joseph Gordon, 41, were among the six killed. The other four were in two other cars entangled in the smashup.

Sylvia testified he chased Gordon and Mrs. Sylvia on waking up June 8 after they brought him home, intoxicated from a party, put him to bed and left. The collision and pileup resulted, he said.

In 1920, France buried an unknown soldier beneath the Arc de Triomphe in Paris. A perpetual flame was lighted over the tomb.

In October 1963, Ostersund, a lakeside city in central Sweden, reported its first lemming invasion since 1939.

pbi

A Professional School of Business since 1896

★ Associate in Accounting
★ Associate in Commerce
★ Associate in Secretarial Science

Pontiac Business Institute | 18 W. Lawrence Federal 3-7028

YANKEE STORES

YANKEE'S SMASH SALE

ON MEN'S AND BOYS' FINE OUTERWEAR

OPEN TONIGHT UNTIL 11 P.M.







OUT GOES 2,500 MEN'S $17.95 to $25.00 BETTER JACKETS

YOUR CHOICE **12.00**

- ★ DACRON QUILT, NYLON SKI JACKETS
- ★ PILE LINED CORDUROY SURCOATS
- ★ PILE LINED CORDUROY CARCOATS
- ★ PILE LINED COTTON BLOUSES
- ★ DACRON QUILTED PARKAS
- ★ PILE LINED VINYL SURCOATS
- ★ TORTELL & COTTON STADIUM COATS
- ★ PILE LINED MELTON CONVOY COATS
- ★ PILE LINED WOOL SUBURBANS
- ★ MANY OTHERS

OPEN NIGHTS TIL 10 P.M. SUNDAY TIL 9 P.M.

A SMALL DEPOSIT WILL HOLD YOUR SELECTION IN LAYAWAY

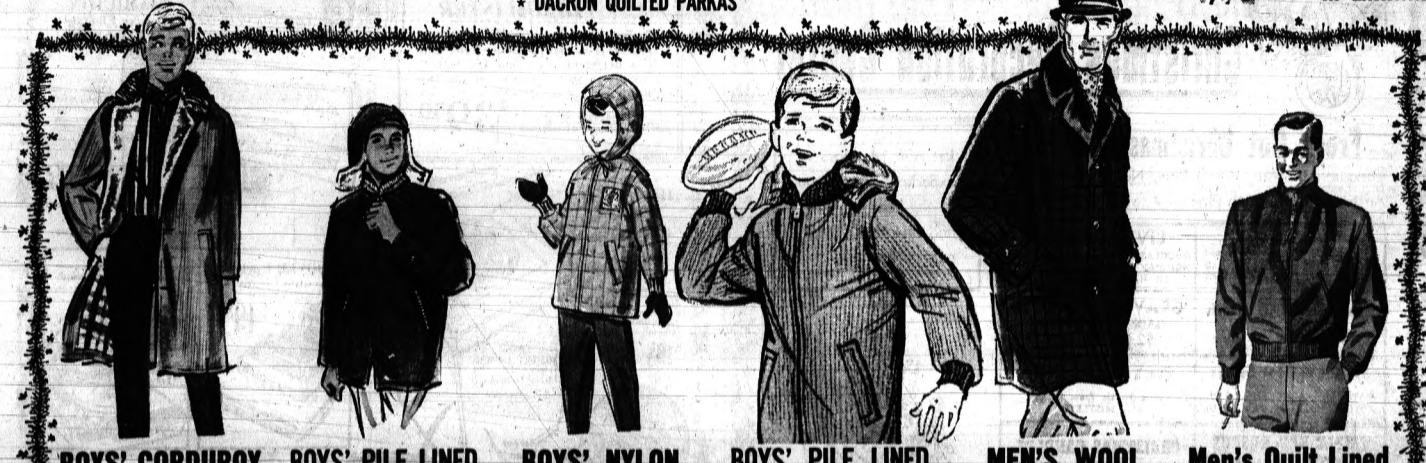

BOYS' CORDUROY GOAL COATS — Heavy weight cotton corduroy shell. Bulky knit goal collar. Orlon acrylic pile lined Black, olive, antelope Sizes 8 to 18 — **11.90**

BOYS' PILE LINED PARKAS — All cotton shell Zip off hood. Orlon acrylic pile lined Assorted colors Sizes 6 to 16 — **5.90**

BOYS' NYLON SKI PARKAS — Reversible. All nylon acrylic shell. Nylon acrylic quilt insulation. Zip front. Roll hood. Assorted colors. Sizes 6 to 16. — **5.90**

BOYS' PILE LINED Corduroy Parkas — Zip off hood. Zip front. Cotton corduroy shell with orlon acrylic pile lining. Olive, antelope. Sizes 6 to 16. — **5.90**

MEN'S WOOL SUBURBAN COATS — Wool plaid and check shell. Wool quilt lined. Button front. Slash pockets. Sizes 36 to 46 — **6.90**

Men's Quilt Lined TANKER JACKETS — Cotton shell. 3-way knit trim. Zip front. Quilt lined. Black, charcoal, olive. Sizes 36 to 46. — **3.99**

2 STORES IN PONTIAC . . . MIRACLE MILE SHOPPING CENTER AND PERRY AT MONTCALM - FREE PARKING

Viet War Fought in Small, Deadly Encounters

By NEIL SHEEHAN and RAY HERNDON

MYTHO, South Viet Nam (UPI) — During the days of the first Indochina war, the French Army performed a macabre ritual each morning. It was called "the opening of the road."

Now, in what has become the second Indochina war, the long lines of men and vehicles are again creeping out of towns and fortified strongpoints each dawn.

Again they find the roads blasted and cut during the night and the mines and snipers waiting for them in the hushed silence of the early morning.

★ ★ ★

The battalion convoy assembled in the pre-dawn darkness at a crossroad along the main highway on the edge of this major provincial capital 30 miles south of Saigon.

MOP-UP MISSION

Its mission was to proceed west to the Cai Lay district capital and then begin a grueling 30 mile trip through the swamps and jungles along the Kinh Muoi canal to temporarily clear it of guerrillas and resupply the small provincial capital of Moc Hoa further north.

A last cigarette beside the waiting vehicles and then the click and slam of bolts as weapons are loaded and the jeep and truck motors roar into life.

The column slowly snakes out along the road, eyes warily watching the darkness of the paddies alongside, the candle lights blinking orange in the peasants' grass huts

★ ★ ★

A young Negro captain sitting in the front seat of the crowded jeep turns and says, "You picked a nasty one. These night convoys are bad business. We generally run into snipers or a mine."

FATAL ERROR

Just then, some one behind switches on his headlamps and we curse silently because we are silhouetted naked in the light.

Last week, the Viet Cong blew a mine under a two and a half ton truck on this main artery which goes from the Mekong Delta rice bowl to Saigon. The truck was split in half like a ripe peach and 13 men were killed.

A few miles later, the column sputters to a halt. During the night, the guerrillas have gutted a jagged five foot ditch across the entire road by lining a culvert with explosives.

★ ★ ★

Through the now fading darkness, we can hear the faint rattle of machinegun fire from the district headquarters of Long Dinh a mile distant which the battalion commander says is under attack.

NEW ATTACK

Off to the north, the crash of artillery shells announces another attack against an isolated outpost.

We watch the troops slowly repair the road and a Vietnamese officer explains. "The peasants said during the night 20 Viet Cong came to set the charges and cut the road."

An American adviser comments: "A nice neat professional job." The acrid smell of the explosive lingers in the air.

★ ★ ★

During the two and one-half hour halt the company behind us unearths two squat, ugly antitank mines buried in the road. The sight is chilling one because we have just driven over these vicious little monsters filled with enough explosive and shrapnel to knock a jeep 50 feet off the road.

LUCKY BREAK

We ask the battalion commander why the guerrillas hidden in the rice paddy on the other end of the detonating wires did not explode the mines and he answers casually: "We were lucky these mines are too good to waste on us. They must have been waiting for the armored vehicles."

When we finally reach Long Dinh, the column halts again and we learn the mission has been changed and we are to wait for new orders.

It develops that precisely at 2 a.m. that morning elements of a Viet Cong hard-core battalion simultaneously cut the main road in three places, began a four-hour harassment of Long Dinh district headquarters with mortars and automatic weapons and fired rifle grenades at the district chief's house in Cai Lay further west.

★ ★ ★

With the protecting artillery positions in the district towns under harassment and the road blocked to reinforcements, the Viet Cong opened a simultaneous attack against three outposts along a side road to the north.

FURTHEST OUTPOST

They concentrated on the furthest outpost at Ba Beo village and wiped it out after two hours' fighting.

An American adviser cracks: "A nicely coordinated action. I guess the VC (Viet Cong) have captured enough radios by this time to solve their communications problems."

Supported by a company of armored personnel carriers, the battalion dismounts from its trucks and begins marching down the side road to Ba Beo outpost to reconstruct what happened to the 32-man garrison.

★ ★ ★

Fifty yards past one of the dwindling number of strategic hamlets under government control left in the province, two snipers in the jungle across the canal cut loose against the small observation plane circling lazily over the column.

FIRE ON PLANE

The plane darts upwards like a stung rabbit, and the armored vehicles swing their turrets around and shatter the air with their twin 30-caliber machineguns as they scorch the lush green treeline. The infantry mortars join the machineguns with a sharp crunch.

The peasants in the grass huts along the dirt road are unfriendly and afraid. The men have already fled before us like frightened quail and the women and children peer at us suspiciously from the doors.

"They don't want to be seen talking to us. The Viet Cong will return tonight and they might get their throats cut," an American adviser comments sadly.

★ ★ ★

In the small garrison, three men are slightly wounded, one with a bullet through his arm.

CEASE FIRE

Under the threat of the battalion, Communist snipers around the post stop firing and one of the militiamen's wives sits on the road outside, opens her black peasant blouse and calmly nurses her baby while artillery shells crash into the paddies across the canal where snipers still lurk.

The American advisers wryly refer to these little posts as "execution chambers," and when the battalion pulls out late in the afternoon on the march to Ba Beo, the militiamen watch us leave wistfully.

They know the Viet Cong will return again at night, perhaps in force to overrun the post and most of the defenders will die if they are not lucky enough to be captured or escape.

When the battalion reached the blackened ruins of BaBeo post the next morning, it found 12 men dead and three wounded still alive. Nine men had escaped with their weapons. Six others were still missing and presumed captured.

OUTPOST DESTROYED

The Communists had flown up the outpost. Another vestige of the central government's "presence" in the countryside had disappeared.

In this delta province alone, more than 45 outposts have either fallen to guerrilla attacks or been abandoned under Communist pressure during November.

Years of corruption, mismanagement and nepotism under the Ngo family regime have allowed the Communists to build a formidable political and military force in the vital Mekong Delta province south of Saigon, where the majority of the population and most of the country's economic resources are concentrated.

★ ★ ★

The much trumpeted and massive strategic hamlet program which was to separate the peasants from the guerrillas is now a shambles.

FIGHTING ICREASES

Since the Nov. 2 coup d' etat, the Viet Cong have stepped up the fighting enormously in a major effort to seize control of Long An and Dinh Tuong, the two key provinces just south of Saigon.

If South Viet Nam's new military government does not act in time, the war could be lost.

★ ★ ★

As one adviser commented sadly: "We are still losing the war They're bleeding us to death day by day, a little bit at a time."

The British Parliament — subject to Canadian request and consent — can still pass laws having effect in Canada.

Malaya exported two million cases of pineapple in 1961, an increase of 500,000 cans over 1960.

HEADQUARTERS FOR MODEL ROAD RACING AND H.O. TRAINS



RACE CAR SETS $14.95 to $58.50

H.O. TRAINS $9.95 to $49.95

NO SENDING BACK TO THE FACTORY!

(We Service Our Sets)

—NOTICE—

DUE TO THE LACK OF TIME . . . WE CAN REPAIR ONLY THE SETS THAT WERE PURCHASED HERE!

SCARLETT'S

BICYCLE and HOBBY SHOP

"Personalized Service Since 1928"

20 E. Lawrence FE 3-7843



Behind many "For Sale" signs there is a sad story: A family borrowed more than they could afford to pay for a home or payments and interest rates were too high; the home had to be sold . . . often at a loss. This tragedy could often be avoided if the families would seek help from a home loan specialist . . . such as our Association. We work with you to arrange for a loan that's as easy to handle as monthly rent.

Capitol Savings & LOAN ASSOCIATION

75 West Huron

Established 1890

FE 4-0561

CUSTOMER PARKING IN REAR OF BUILDING

Member Federal Home Loan Bank System

SALE

CHRISTMAS DECORATIONS

TOWN & COUNTRY GARDEN CENTER



Your ONE-STOP

Christmas Decoration Center

Fresh Cut Christmas Trees

Canadian Balsam, White Pine, Nursery Spruce, Austrian Pine, Scotch Pine — 4 to 10 feet high

Let our 14 years of experience assure you of the best in Trees and all other Christmas decorations.

BOUGHS (Large Mod. Small)	LIVING TREES
Cedar & Balsam 1.65 .85 .50	DOUGLAS FIR 4 FT. to 9 FT.
Pine, Three Types 1.85 .95 .50	NORWAY SPRUCE
	BLACK HILL SPRUCE $6.95 Up
Heavy - ROPING - Fresh Balsam, Cedar and Pine	GRAVE BLANKETS PLAIN AND DECORATED $2.50 and Up
Wreaths - Door Swags NATURAL .....$1.35 & Up ARTIFICIAL .....$2.49 & Up	Fresh Berried Holly Direct To Us From Oregon Also MISTLETOE
TRIPLE RED RUSCUS Long Stemmed 75c ea. 3/2.00 Short Stemmed 50c ea. 3/1.35	CHRISTMAS CANDLES PONTIAC'S LARGEST SELECTION
TREE LIGHTS INDOOR & OUTDOOR - MANY TYPES	LIGHTED FIGURES For Decorating - Indoor & Outdoor
Tree Stands, From $1 Tree Ornaments Unusual Imported Types	GIFT IDEAS For The Gardener



5812 HIGHLAND RD. (M-59) OR 3-7147

...do your early Christmas shopping late... OPEN LATE

Christmas BRINGS OUT THE BEST IN US

the new look in PORTABLE STEREO

Features 4 - speed automatic changer. New, modern design flip - up changer offers slim, trim compact styling.

$58 Automatic Shutoff After Last Record



It's A Coffee Table . . . It's A Stereo Hi-Fi

The GOOD HOUSEKEEPING SHOP



It's Motorola

3 separate speaker systems offer amazing true-to-life sound reproduction. Beautiful lo-boy styling fits any decor. 4 speed automatic record changer and many outstanding plus features.

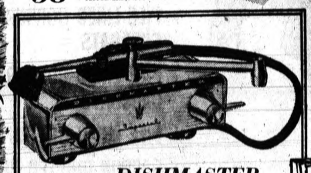

DISHMASTER

Dishes are easier with the new Dishmaster! You can use hotter water and less detergent . . . and It's Faster! Installs in just minutes and fits any sink!

Layaway now for a real Christmas surprise $39.50



HAMILTON Deluxe Electric DRYERS

America's No. 1 Dryer . . . includes every deluxe feature at a low, low price for Christmas giving!

1963 Model Closeouts

$158

Just $10 Down Delivers

HAMILTON 12 Pound AUTOMATIC WASHER

Another outstanding washday worksaver from Hamilton. All deluxe including lint filter dispenser.

$198 with trade



NO MONEY DOWN

Free Delivery

Free Service





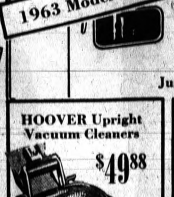

HOOVER Upright Vacuum Cleaners $49.88



ADMIRAL Automatic Phonograph

Complete with record storage case, 10 records and 45 rpm spindle.

$39.95

GENERAL ELECTRIC Small appliances are perfect for Christmas . . .

HAIR DRYERS with carrying case and adjustable temp. controls.

AUTOMATIC PERCOLATORS 3 to 9 Cup

STEAM or DRY IRONS

We'll Finance Your Account NO GIMMICKS ADDED FREE DELIVERY

OPEN EVERY EVENING 'TIL 9 P.M.

The GOOD HOUSEKEEPING Shop

51 West Huron FE 4-1555

Seek Rights Amendment in Lansing

LANSING (AP) — A house committee has indicated it will seek to amend the civil rights commission bill to make sure persons found guilty of discrimination would have the right of a full appeal to court.

Concern for the rights of persons haled before the quasi-judicial commission was a major issue Thursday as the House State Affairs Committee met for the first time to examine the bill.

Over-all reaction of the nine-member committee was unfavorable, Rep. Frederic Marshall, R-Allen, termed the bill "a red herring of deceit."

★ ★ ★

Marshall said his chief objection was that the bill, as approved 33-0 by the Senate, did not meet a constitutional demand that persons found guilty of discriminatory practices have the right to a trial "de novo" in a court of law. "De novo" refers to an appeal in which all witnesses, testimony and records from the original trial can be presented again.

WOULD LIMIT

Although the new Constitution establishes the right of trial de-novo in civil rights appeals, Marshall said, the implementing bill would limit them to simple reviews of the commission's action.

These would allow the court only to decide whether the commission's findings complied with the law. It would not involve the facts of a case.

★ ★ ★

"This bill would take away an individual's rights," said Marshall.

Marshall recalled that the issue had arisen several years ago in connection with appeals filed from rulings of the Fair Employment Practices Commission and finally was settled in the State Supreme Court, which held the law did not provide for trial de novo.

TOO MUCH POWER

In accepting Marshall's proposed amendment and several others, the committee — almost to a man — complained that the civil rights commission could have too much power.

"It looks to me like if you're a white man, you're going to be living in jeopardy from now on," said Rep. Gail Handy, R - Eau Claire.

Rep. Lloyd Gibbs, R-Portland, chairman of state affairs, said the bill needs amendments to make the commission's powers more subject to legislative control.

This is the issue on which Atty. Gen. Frank Kelley has charged lawmakers with trying to "ignore, evade and subvert" the new Constitution.

Kelley has ruled the commission will have complete powers in handling discrimination complaints in housing, employment, education and public accommodations.

GIFTS OF THE MAGI

BY O. HENRY



Michigan Hits New High in Gas Output

LANSING (AP) — Michigan hit a new high in natural gas production this year, but the oil yield was down from a year ago, says the State Conservation Department.

This year's gas production is estimated at 31 billion cubic feet, bettering the previous high in 1952 by about 15 per cent, department geologists estimate.

The market value of the gas, boosted by winter heating demands, is expected to climb to $7.9 million in 1963 compared with $6.3 million last year.

Michigan oil wells will be tapped for an estimated 16 million barrels by the end of the year, a decline of about 1.1 million barrels from last year.

The value of the oil output is estimated at $45.6 million this year compared to $49.5 million in 1962.

Township for Jackie

SOUTH HACKENSACK, N.J. (AP)—Mayor Frank C. Zindle has written to the township committee urging it to change this community's name to Jacqueline Township, in honor of Mrs. John F. Kennedy.

Navy to Cruise in India Area

Extend Operations as Goodwill Gesture

WASHINGTON (AP) — The Navy appears to be achieving something sought for the past decade — a force in the Indian Ocean.

Sources in New Delhi said Thursday that the U.S. 7th Fleet which operates in the Western Pacific, would extend operations westward into the Indian Ocean.

★ ★ ★

In Washington, there was no official comment. But it was known the administration had been studying the idea for some time.

★ ★ ★

If and when a unit of the 7th Fleet steams westward, it presumably would be a task group. Such a group usually consists of a carrier, about four destroyers and a fleet tanker to fuel the force.

GOODWILL FORCE

Instead of a large, permanent force, favored by some U.S. admirals, the task group apparently will be a show-the-flag, goodwill tour force to cruise the ocean and pay friendly calls at ports in India and Pakistan starting sometime next spring.

★ ★ ★

The visits of task groups probably would be on a somewhat rotational basis, with one group spending a month or two in Indian Ocean waters; followed by another group later to replace it.

★ ★ ★

Militarily, the primary purpose of putting U.S. Navy units in the Indian Ocean is to be in position to assist nations of that area in repelling any strike by Communist China against their territories.

15 Seized at Sit-In Convicted in Detroit

DETROIT (AP)—Fifteen civil rights demonstrators who staged a sit-in at a Detroit bank were convicted of disturbing the peace by a jury of six white women Thursday.

The demonstrators—eight of them white and seven Negroes —also were convicted of trespassing in a Recorder's (Criminal) Court jury trial. The decision is the first of its kind in Detroit.

Sentence was deferred by Judge John P. O'Hara until Jan. 3. The defendants face a maximum of 90 days in jail and a $100 fine on the disturbing the peace charge and 30 days and $50 for trespassing.

Released on bond, they have been referred to the Probation Department for pre-sentencing reports. Seven of them were referred to the court's Psychiatric Clinic for examination.

The 15 demonstrators sat on the floor of the First Federal Savings and Loan Association Oct. 4, and had to be carried out on stretchers by police.

The bank has been picketed almost daily for two months in protest over alleged discrimination in the granting of mortgages and in hiring practices.

★ ★ ★

The prosecution charged that demonstrators sat on the floor, sang and disrupted business. It contended that they violated a state trespass law by refusing to leave when so ordered.

In his charge to the jury, O'Hara cited a Michigan Supreme Court ruling that breach of the peace doesn't have to involve violence.

TO APPEAL?

Abraham Ulmer Jr., a lawyer and official of the National Association for the Advancement of Colored People, said the court decision will not stop further demonstrations. Other defense torneys said the convictions probably would be appealed to the State Supreme Court.

WAYNE GABERT'S
Your . . . GIFT HEADQUARTERS
Christmas BONUS SPECIAL!
19" ZENITH
172 Sq. In. of Picture Area
FREE $12.95 VALUE ROLLABOUT TV STAND!
• Hand Wired for Fewer Service Problems:
• 1 Year Picture Tube Warranty!
• 90 Days Free Service!
$149.95 With $12.95 Value Rollabout TV Stand Free!
2 Years to Pay! 90 Days Same As Cash!
NO PAYMENTS UNTIL FEBRUARY!!
RELAX TUNE TV from Your Easy Chair!
ZENITH 23" TV CONSOLE
with exclusive SPACE COMMAND
Remote TV Tuning
BUILT TO HIGHEST QUALITY STANDARDS
COME IN FOR FREE DEMONSTRATION!
LOWEST PRICE in our HISTORY!
BIG SQUARE ALUMINUM TUB E2L
FAMILY SIZE PORCELAIN TUB N2L
MAYTAG Wringer Washers
AS LOW AS Model N2L $118 with trade
1-YEAR FREE SERVICE
Get Your FREE Tickets Here For FREE GIFT CERTIFICATES! No Purchase Necessary!
OPEN EVERY EVENING to 9 P.M. NOW UNTIL CHRISTMAS
Wayne Gabert
121 N. SAGINAW "Your Appliance Specialists" FE 5-6189

DISCOUNT FURNITURE
EVERYTHING IN OUR STORE AT REDUCED PRICES
COMPARE OUR PRICES ANYWHERE
GIFTS FOR THE HOME
OTTOMANS ..... $3.50 to $19.95
High Back PLATFORM ROCKERS $16.95
Big Selection SWIVEL ROCKERS $29.95
High Back RECLINING CHAIRS Nylon and Naugahyde Covers $36.95
5-Pc. Chrome or Brownstone DINETTE SETS $36.95
L&S FURNITURE SALES
1 Mile East of Auburn Heights
3345 Auburn Rd. (M-59)
"You Always Buy for Less at L and S"
9-6 MON. thru SAT. FRI. 'til 9 UL 2-7300
FE 5-9241

SO CLEAN!
SO SAFE!
SO FULL OF HEAT!
LEONARD Superheat
FORTIFIED FUEL OIL
Next best heat to sunshine!
PLAN NOW TO ENJOY A WINTERFUL OF HEATING COMFORT—AND SAVE MONEY, TOO!
Call us today. We'll come out and fill your tank with golden Superheat — and you'll discover how good oil heat can be. You see, Superheat is "electrofined" so that every golden drop burns cleaner and hotter than ever before — to give you more heat per gallon, more heat per dollar! Call us. Our phone number is listed below. We'll look forward to hearing from you!
Ask About:
•BUDGET PLAN
•AUTOMATIC FILL PROGRAM
•CERTIFIED DELIVERY
These extra services make golden Superheat the most desirable way to heat your home!
Waterford Fuel & Supply Co.
3943 Airport Rd. — Waterford
Phone 673-1229

Unusual Gifts from the World of Electronics
SONY
NEW SONY MICRO TV
Amazingly compact — weighs only 8 lbs., yet gives the picture clarity you expect from consoles. This revolutionary new set operates indoors on AC, outdoors on rechargeable power pack.
Optional accessories: UHF Converter, Rechargeable Battery Pack, TV Carrying Case, Auto Accessory Kit extra.
189.95
WOLLENSAK STEREO RECORDER
This versatile stereo recorder plays and records 4 track mono, plays back 2 & 4 track stereo. 8 Watt amplifier, dual speed, 2 level recorder indicator, digital tape counter. Complete with accessories $189
GRINNELL STEREO PHONO
An excellent compact stereo phono, handy to take with you anywhere, an ideal gift! Two extension side speakers, four speed automatic record changer and flip cartridge. $58
SONY FM-AM Radio
Measures only 4½" high — out performs many larger sets. Specially designed oval speaker, 8 transistors & 4 diodes. 39.95
Grinnell's
GRINNELL DOWNTOWN STORE, 27 S. Saginaw St. — Phone 3-7168
Open Monday and Friday Evenings 'til 9 P.M.
GRINNELL MALL STORE, Telegraph Rd. — Phone 682-0422
Open Evenings 'til 9 P.M.

Very, Very Christmas

FOR THE HOME

CARPETING

Only a Few Days Left to Order Your Carpeting!
So That You Can Have it Installed for Christmas!

BIG SAVINGS! THICK 501 TEXTURED NYLON PILE*



A handsome carpet with a real expensive look. We have 11 colors left in 12' and 15'. Lovely, durable cartpet carries long wear guarantee and it's yours for less than dealers published order cost today.

$6.98 sq. yd.

NYLON PILE PLUSH

Excellent quality for any room in the house, especially bedrooms. 16 choice decorator colors. Was $8.00.

$4.98 sq. yd.

CAPROLAN NYLON LOOP

In 5 lovely colors. Brilliant tweed effects at the lowest price we've ever offered. The yarn is space dyed Caprolan Nylon.

$4.98 sq. yd.

LUXURY TEXTURED WOOL



A wonderful special buy of a magnificent looped carpet all wool pile with a subtle shearing to create a handsome effect Current 1963 fabric. The color line is long and lovely in both 12 and 15 ft. with almost all colors on hand. Dealers lowest published cut order cost for the carpet is over $9.50

$8.98 sq. yd.

* DUPONT 501 N

FREE HOME SERVICE FOR CARPET AND CUSTOM DRAPERIES AND FINE QUALITY VINYL

TAKE UP TO 3 YEARS TO PAY

NEW STORE HOURS
MONDAY and FRIDAY 10 A.M. to 9 P.M.
TUES., WED and THURS. 10 A.M. to 6 P.M.
SATURDAY 9 A.M. to 6 P.M. Drayton Store Only

Beckwith-Evans
SERVING NORTH OAKLAND COUNTY
FINE FLOOR COVERINGS
4990 Dixie Highway, Drayton Plains OR 4-0433

Old Charge Dredged Up to Get Peron Extradited

MADRID, Spain (AP) — The Argentine government has asked Spain to extradite Juan D. Peron to face a charge of seducing the girl who solaced his last two years as Argentina's dictator.

Peron, 68, who recently moved into a luxurious Madrid residence with the former secretary he married after his overthrow in September 1955, was not available for comment. A member of his staff said: "This is an old matter which has been brought up from time to time. It is absurd."

* * *

The Argentine ambassador, Gen. Julio A. Lagos, delivered the extradition petition to the Spanish Foreign Ministry Thursday.

A ministry source said the petition would be referred first to the justice ministry and then to a Spanish judge for recommendations. Generalissimo Franco's cabinet will make the final decision.

NOT DETAINED

Spanish Foreign Office sources said there was no necessity to detain Peron in the meantime.

In July 1956, the military government that took over after Peron's overthrow charged Peron with statutory rape based on his relationship with Nelida Rivas. She had become his mistress in 1953, when she was 14, a few months after the death of his beautiful, politically powerful wife Evita.

* * *

Nelly, a shapely, wide-eyed brunette, said once she was "the only one that Peron loved." She told of their affair in a series of interviews after his overthrow.

In January 1956, the girl and her parents tried to join Peron in Paraguay, but Argentine federal police stopped them a few miles from the border. Nelly was placed in a rehabilitation school for minors and was released a year later.

In June 1958, she married Carlos Ramil, an Argentine clerk at the U.S. Embassy in Buenos Aires. A son was born 11 months later.

Peron has been living in Spain since 1960. He still has a large following in Argentina, particularly among the laboring class.

Celebration of the Christmas season starts on Dec. 13, St. Lucia's Day, in Sweden, and on Dec. 21, St. Thomas' Day, in Norway.



PERON

Worker Falls to Death

DETROIT (AP)—Harold Jenkins, 43, of suburban Southgate, a maintenance worker, was killed Thursday when he fell 60 feet to a boiler room floor.

Police Clerk Expires

DETROIT (AP) — A Detroit Police Department clerk died Thursday of injuries suffered Wednesday when her car skidded on a snow-slicked street into a railroad abutment. She was Mrs. Pauline Edwards, 35. Her four children were injured in the accident.

Armenians believe the Virgin Mary ate spinach on the night before Christ was born, so they include boiled spinach in their Christmas Eve meal.

Home Entertainment Center

C M CURTIS MATHES

23" TELEVISION

AM/FM Radio — 4 speed automatic changer with Sapphire Stylus — All hand wired and inclosed in genuine hardwood cabinet with 4 speakers. 1 year guarantee on all parts!



$279.95 WITH TRADE

The GREENSBORO

This Can Be Yours for Christmas
With Our Convenient Financing or 90 Days Same As Cash!

C & V TV Inc. 158 OAKLAND AVE.

PHONE FE 4-1515 FE 2-3781 PONTIAC

OPEN MON. thru FRI. 9 A.M. to 9 P.M. SATURDAY 9-6

Pontiac's Authorized Curtis Mathes Sales and Service

TO THE 1,185,000 FAMILIES SERVED BY

DETROIT EDISON

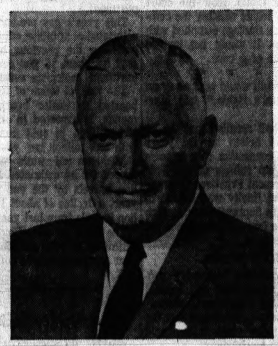

What can you buy for pennies today?

Electric energy is one thing—the cleanest, most versatile form of useful energy. One great advantage is its adaptability. Electric energy is used for lighting, cooking and communication; for heating, cooling and to run computers. It powers motors small enough to run wristwatches, and motors large enough to operate the presses that form auto bodies.

Detroit Edison provides electric energy for pennies per kilowatthour. And the more you use, the lower the unit cost becomes. Below, expressed in pennies, are estimated costs of operation of the more commonly used electric appliances.

Constant research, alert management and the dedication of our employes have enabled us to reduce the unit cost of electric energy. For example, when I first became a part of the electric industry in 1922, it took nearly two pounds of coal to generate one kilowatthour of energy. Over the intervening years I've seen technological developments reduce this figure to 1.7 pounds—1.5 pounds—1.25 pounds and then a pound. Today, the most efficient of our turbine generators produce a kilowatthour of electric energy from three-fourths pound of coal.

Detroit Edison has pioneered in many of the engineering improvements which have led to these and other economies. As a result, the company has not increased its rates for electric service since 1949. Equally important, most of our customers use more electric energy now than they did then, so the average cost per kilowatthour is 14 per cent less than it was in 1949.

This is one reason why it's good economy to live electrically. Detroit Edison services, including free or minimum cost electric appliance repairs, are additional reasons. Backing up these services are all the efficient facilities and friendly people that are the company.

Sincerely, Walker L. Cisler

WALKER L. CISLER, PRESIDENT, THE DETROIT EDISON COMPANY

Operating Costs of Electric Appliances for Typical Use in An Average Family

APPLIANCE	ESTIMATED OPERATING COST
Air conditioner, Room	2½ to 4¢ per hour
Bed covering	1½ to 3¢ per night
Broiler-rotisserie	3¢ per hour
Clock	3¢ per month
Clothes dryer	5¢ to 7¢ per load
Coffee maker	1¢ per brewing
Deep fat fryer	3¢ per hour
Dehumidifier	½¢ per hour
Dishwasher	1¢ per load
Fan (attic)	1¢ per hour
Floor polisher	1¢ per hour
Food freezer, 6 to 8 cu. ft.	5¢ per day
Food mixer	1¢ per month
Food waste disposer	7¢ per month
Frying pan	2¢ per hour
Heating pad	1¢ for 8 hours
Iron (hand)	2¢ per hour
Ironer	3¢ per hour
Lawn mower	2¢ per hour
Light bulb (100W)	2¢ for 8 hours
Radio, Table	1¢ for 7 hours
Range (family of 4)	2½¢ per meal
Refrigerator	3¢ to 4¢ per day
Refrigerator-freezer	6¢ to 8¢ per day
Roaster	2¢ per hour
Television	7¢—8¢ for 10 hours
Toaster	7¢ per month
Vacuum cleaner	5¢ per month
Waffle iron-Sandwich grill	1¢ per hour
Washing machine (automatic)	9¢ per month

BENSON LUMBER CO.

PAINT—BUILDING SUPPLIES—COAL

549 N. Saginaw

We Invite You To Listen To "WORLD NEWS" Daily at 10 A.M.-11 A.M.-9 P.M. W.H.F.I. 94.7 FM

FE 4-2521
OPEN 8 to 5
SAT. 8 to 12

NEW IMPERIAL DISHMASTER



First Model Change in 12 Years . . .

New and larger Detergent tank, Faucet valve is diamond bored bronze casting! Full flow tip allows more water pressure yet retains anti-splash feature. New positive Stop valve handles eliminate dripping. 39.50

ROCK LATH Per Bundle 1.10

SHEET ROCK
4x8-3/8 . . 1.45
4x8-1/2 . . 1.65

KANNEL LOG Burns For Hours 79¢ Pkg.

Give a Gift of Lasting Beauty

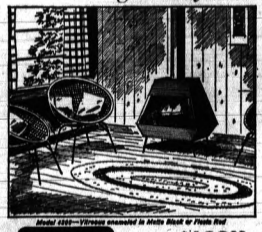

Uni-bilt FIREPLACES Starting as low as $108.00 . . . bring you all the beauty, charm and warmth of real wood-burning fireplaces . . . at a fraction of the cost of masonry.

FACTORY BUILT, READY TO INSTALL. Model 5600 comes complete with own chimney. Others can be connected to existing flue or to prefabricated chimney.

INSTALL EASILY IN LESS THAN A DAY! No masonry, no mess. A simple do-it-yourself job.

VEGA INDUSTRIES, INC. Syracuse 5, N.Y.

As advertised in the new HOME

Be Prowler Safe!



NEW BERRY AUTOMATIC

Opens garage door from inside your car

Push-button pocket transmitter automatically opens, closes door, lights up garage. Guaranteed five years.

$124.95

PLYWOOD
4x8 - 1/4" Pre-finished Luan . . . 4.10 Sheet

⅜" Redwood Paneling 18c Bd. Ft.
⅜" 4x8 Pre-finish Sheetrock 2.80

BENSON HEATING & COOLING DIV.
LICENSED CONTRACTORS—ALL MAKES INSTALLED and SERVICED
FURNACES—BOILERS—CONVERSIONS

Pontiac FE 3-7171 24-HR. SERVICE

SALES Toridheet SERVICE

Lake Orion MY 3-6218

ONE COLOR

JFK's Death to Speed Memorial He Planned for Himself

BACKGROUND OF THE NEWS — SPECIAL REPORT

CAMBRIDGE, Mass. (AP) — The assassination of President John F. Kennedy will hasten construction of the only memorial he is known to have planned for himself, a monument labeled his dearest wish.

★ ★ ★

The project is a library to house his papers and effects on the Harvard University campus where Kennedy was a student in the late 1930s. He selected the site for the library several months ago.

★ ★ ★

Kennedy could not foresee the irony in the site selection. A building a few hundred yards away bears the title "New England Book Deposit Library." A harsh reminder of the Texas School Book Depository in Dallas where the assassin fired the fatal shots.

DETAILS OUTLINED

The late president's brothers and Harvard President Nathan M. Pusey outlined details last week for construction of the $6 million library. They invited people everywhere to contribute towards its construction "as a tangible expression of love and respect."

Harvard donated more than two acres of land for the building on the site Kennedy inspected Oct. 19. He was assassinated Nov. 22.

★ ★ ★

Pusey said Harvard would not build on land close to the library.

"Nothing will detract from it," he said. "We want it to be a fitting memorial to a great president."

Atty. Gen. Robert F. Kennedy heads the corporation raising funds for the library and Sen. Edward M. Kennedy, D-Mass., is the group's vice president. They are brothers of the late president.

The attorney general said his brother "has been deprived of the personal enjoyment of such a library, but its speedy construction would be his dearest wish.

APPROPRIATE WAY

"The thousands of his fellow citizens who have been eagerly seeking a way of honoring his memory may find this memorial library a most appropriate way of carrying out their wishes."

The proximity of other schools, such as Massachusetts Institute of Technology and Boston University, was among the reasons Kennedy approved the site.

He wanted the library to be accessible to all the schools, but not too far removed from the Harvard library, which boasts the largest college book collection in the world.

The area selected is a tract with enough room for a building of almost any size and shape. It is located on the Boston side of the Charles River, which splits the university's athletic facilities and the Graduate School of Business Administration from the Cambridge campus.

The site commands a sweeping view of the river where scores of Harvard crews have rowed to fame. It faces rows of old buildings that house the men of Harvard. They include Winthrop House, where Kennedy lived as an undergraduate.

The design of the structure remains a mystery. But California architect John Carl Warnecke, chosen to design the Kennedy tomb in Arlington National Cemetery, accompanied Kennedy on his last trip to Boston in October. The president attended the Harvard-Columbia football game that day and stopped at the site to give Warnecke a look.

For visitors, Kennedy's memorial will present much in the way of historical interest. From the library they will be able to see Harvard Stadium and the playing fields the fitness-minded Kennedy held so dear.

They'll be able to visit Winthrop House and the classrooms where the student Kennedy worked hard to earn a degree with honors.

It was in these classrooms that he studied law. While at Harvard he wrote the senior thesis that led to his first published work of note, "While England Slept."

Strong Earthquake Shakes Yugoslavia

BELGRADE, Yugoslavia (AP) —A strong earthquake shook the village of Tutin, in the northern Yugoslav province of Vojvodina, Thursday.

There was little damage. The tremors were also felt in several other villages in the area.

Gen. Michael Galvin Expires After Stroke

CHELSEA, Mass. (UPI) — Maj. Gen. Michael J. Galvin, 56, died yesterday at the soldiers home here.

Galvin was cited in Congress by the late General of the Armies George C. Marshall as "The outstanding reservist of World War II." He was serving a term as a state senator when stricken with paralysis this year.

Apartments for Rent

"live in the fabulous"

FONTAINEBLEAU

995 N. CASS LAKE ROAD

1 and 2 Bedroom Deluxe Apartments

NOW AVAILABLE

Apartment "102" Open Daily for Your Inspection!

Phone Today — FE 3-7677 or FE 5-0936

these are KODEL® sweaters for boys

they won't shrink, they won't stretch, they won't fade
but they will machine wash and dry... a great gift idea

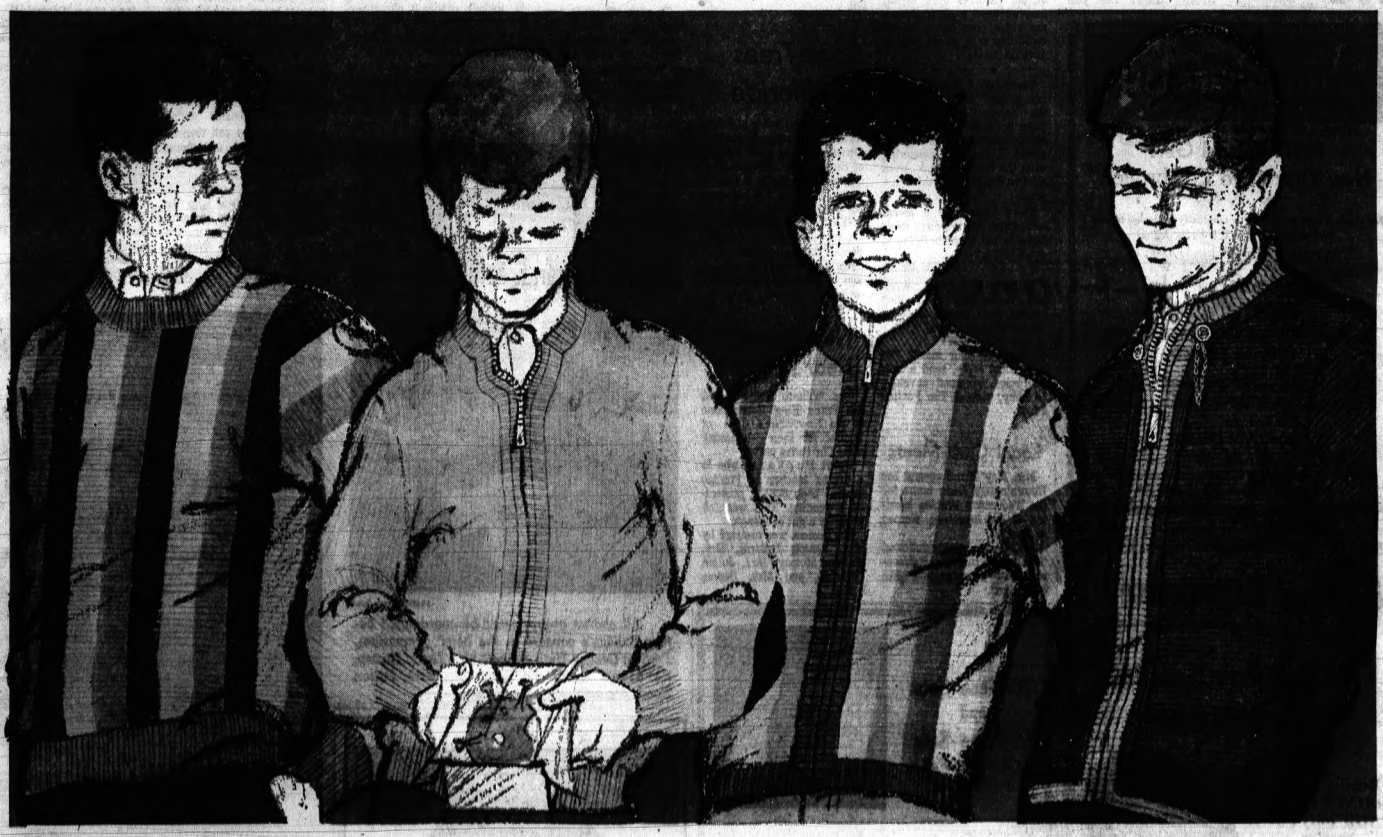

WINTERTIME—and the livin' is just as easy, when his sweater is blended with Kodel® polyester. It makes a sweater so wash 'n' wearable you can toss it in the washer-dryer and forget about it till it comes out ready to wear. No blocking, no stretching, no fuss and no muss. And these 65% wool, 35% Kodel® knits are snug and warm without being picky, they take color beautifully—and keep it; and they stand up to the kind of wear that boys give their sweaters. In all, it's a top-notch gift that boys—and Moms—will appreciate long after Christmas.

Shown, left to right:

BLAZER STRIPED pullover with crew neck. In blue, green, or brown. Sizes 14-20 ..... 8.98

PATCHED ELBOW zippered cardigan in green, brown-green, or bone. Sizes 6-12 .. 8.98 Sizes 14-20 .. 10.95

BLAZER STRIPED zippered cardigan in blue, green, or brown. Sizes 6-12 9.98 Sizes 14-20 11.95

PATCHED ELBOW TYROLEAN with zippered front, neck chain. In bone or black. Sizes 14-20 ..... 12.95

"KODEL" is a registered trademark for Eastman's polyester fibre.

a wonderful fabric with KODEL

IN THE BOYS & STUDENTS SHOPS AT OUR PONTIAC MALL STORE

Hughes Hatcher Suffain

OUR PONTIAC MALL STORE IS OPEN EVERY NIGHT TO 9 P.M.

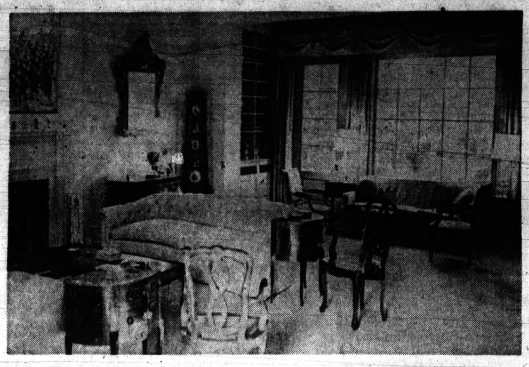

AP Wirephoto

This is the drawing room of the 14-room Washington house Mrs. Jacqueline Kennedy has purchased. Windows at right overlook a spacious patio.

WOMEN'S SECTION

Auction for Charity at Club's Tea

Pantomime, an auction, caroling, and refreshments highlighted the Thursday night meeting of the Alpha Nu chapter of Alpha Delta Kappa.

Virginia Haroutunian of Douglas Avenue was hostess for the sorority's annual Christmas tea.

Patricia Ridge, student at Michigan State University and recently student-teacher at Washington Junior High, presented a program of pantomime.

A white elephant sale was conducted, the proceeds going to the group's current philanthropic project.

Guests for the evening were Dorothy Worthman, Sally Leicht, and Sandy Lantz.

Belts Out Jazz in Roman Collar

By JEANMARIE ELKINS

"Won't you come home
Bill Bailey?
Won't you come home?
She moaned the whole
night long."

And with this the curtain of the Birmingham Theater opened Thursday on Fr. Joseph Dustin and his jazz combo.

It was, no doubt, a shock to some Catholics and a double shock to Protestants in the Town Hall audience to see this man in a Roman collar standing casually on stage belting out the jazz tune while he played a banjo.

★ ★ ★

But Fr. Dustin was quick to assure his audience that this is not his regular job. Assigned to St. Michael's Catholic church in Chicago, he is a member of the Redemptorist Order, which is a missionary order.

TRAVELING PRIEST

Fr. Dustin spends his time preaching for missions, retreats, and novenas throughout the Midwest. It is in his free time between missions that he is allowed to schedule his concerts.

★ ★ ★

Obviously in love with his work and his banjo, Fr. Dustin skillfully combined his music with dialogue liberally spiced with humor.

An authority on the history of the banjo and jazz, as well as a talented musician, he played a wide variety of selections.

IT'S OUR INSTRUMENT

"The banjo is the only American instrument of which we can boast. It is not a honky tonk instrument, but can be employed in good types of music."

★ ★ ★

Fr. Dustin explained that most people claim jazz is too loud when it is really no louder than a symphony orchestra blasting out the Finale to Tschaikowsky's 1812 Overture.

Some people claim that jazz is all the same tune. Fr. Dustin was quick to point out that classical composers take one melody, change it, play it several different ways or thread it through a number of minor themes in their works.

★ ★ ★

Speaking of his early interest in music and his decisoin to become a priest, Fr. Dustin told of a nun he had as a teacher. She told him he did not have a vocation as a priest because he was "too interested in that jazz. It brings out the wild emotions of the jungle in people."

★ ★ ★

"In those days jazz was considered something dirty. But I didn't know what an emotion was, and a jungle was something I had read about in my geography book," comments Fr. Dustin.

★ ★ ★

Backing up Fr. Dustin was a group of Detroit area musicians including Buddy Girard on piano, Bob Freeman on clarinet and sax, Nell Reid on trombone, Gino Caparoli on base, and Herb Rosin on the drums.

Make Angel of Little Lollipop

A sweet little angel to mark each place setting at a holiday party has a lollipop for a head and a facial tissue for a dress.

★ ★ ★

Wrap the head of the sucker in cellophane or transparent film. Draw on features with india ink or nail enamel.

★ ★ ★

For the dress, cut two tissues into circles and insert the lollipop stick through the center of the double circle. Secure tissue with thread at the neck of the sucker.

★ ★ ★

Snips of yellow yarn, glued to the lollipop, form the hair. Halo and wings are made of pipe cleaners twisted around the neck of the sucker.

Not These Two

License for Business?

By ABIGAIL VAN BUREN

DEAR ABBY: My husband and I were married for 10 years. We were divorced, but have maintained a very good relationship in spite of it.



ABBY

He sometimes comes and spends the weekend in my home. I live alone. It has come back to me that this is very improper since he is no longer my husband. Neither of us has married again.

We are both over 35, and what we do is OUR business. I would like you to run this in your column so all the busybodies will quit running their mouths. Thank you.

OLD ENOUGH

DEAR OLD: What you do is indeed your business. But you should be aware that you are doing business without a license.

DEAR ABBY: Last year Grandpa died, and Grandma complained that the big old house she'd lived in for so many years was too much work for her, so my husband and I offered to buy it from her.

★ ★ ★

We put our house on the market and went apartment-hunting for Grandma. Our children told all their friends that we were moving to Grandma's house.

That was our big mistake. It soon got back to us that all our relatives were saying that we were pushing Grandma out of her house so we could live in it, so we quickly gave up the idea.

★ ★ ★

Yesterday I learned that my brother had just signed the papers. HE is buying Grandma's house, and Grandma is moving into an apartment! If you are wondering what the relatives think, from all I've heard, they think it's great.

There must be a moral somewhere in this dirty deal, but I'm too mad to figure it out. Can you?

DIRTY DEAL

DEAR DIRTY DEAL: When you know you're shooting square, don't be influenced by the babbling of others.

What's on your mind? For a personal reply, send a self-addressed, stamped envelope to Abby, care of The Pontiac Press.

Women's Unit Gives Surprise Baby Shower

A surprise baby shower was given at the Thursday meeting of the Women's Society of Bethany Baptist Church.

Mrs. Chalmer Maslin, wife of the minister of education of Bethany church, was the honored recipient.

Mrs. Norman Thompson sang to the accompaniment of Mrs. Walter Willson at the Christmas tea. Mrs. Leland Brenyan of Birmingham read a Christmas story.

Tea was served by Mrs. Emil Kontz and Mrs. Omar Lewis at the end of the meeting.

Cut Hazards Out of Holidays

Broken Christmas tree ornaments are a holiday hazard and should never be picked up with the unprotected fingers. Sweep up the larger pieces with a broom and dustpan.

★ ★ ★

To pick up smaller splinters that the broom misses, dampen an absorbent paper towel with water and wipe up the splinters using a patting motion. The bits will adhere to the damp paper towel.

Soak Trees in Chloride

Mrs. Frank Embry of Edgewood Drive suggests soaking Christmas trees in a solution of two to three tablespoons of calcium chloride to a pail of water. The tree will not burn nor will the needles drop.

The Embrys have been using this fire-preventive for 41 years. They also stand their decorated tree in a smaller pan of solution, adding more as it evaporates.

Newcomers Hear Packard

Mrs. William Riggs opened her Percy King Road home to the Newcomer's Club of Pontiac for their Wednesday night Christmas party.

Stuart Packard, who is a drama teacher at Pontiac Central High School, presented a reading. This was followed by a gift exchange.

The hostess was assisted by Mrs. Joseph Galardi, Mrs. William Motzny, Mrs. Julian Greenlee, and Mrs. Dennis Lowes.

Local Club Meets

Mrs. Ray Postal opened her Hummingbird Lane home for the Wednesday evening meeting of the Insurance Women of Pontiac.

A Christmas party followed the business meeting. Refreshments were served and gifts exchanged.

Christmas Concert Slated for Sunday

Pontiac's annual community Christmas concert will be held Sunday at Pontiac Central High School boys' gym at 3 p.m.

Opening the program will be the Pontiac Central High School brass ensemble, followed by the Pontiac Northern High School girls' choir directed by Judith Parry and the Pontiac Central High School a cappella choir directed by Robert Setterlind.

AUDIENCE TO SING

Mr. Setterlind will then direct the audience and chorus in the singing of traditional Christmas carols.

★ ★ ★

Featured soloists with the all-city senior high orchestra will be Cynthia Gowen, Canary Pegues, and Margaret Moreau. Robert Peterson will direct the group.

George Scott will direct the Pontiac Women's chorus.

★ ★ ★

Tom Marsh is the soloist with the MacDowell Male chorus, whose director is Jerry Libby.

Pontiac Central High School's junior girls' ensemble will be directed by Yvonne Hamlar, while Michael Dempsey will lead the Pontiac Northern High School a cappella choir.

TRADITIONAL CLOSE

Completing the program will be the traditional Hallelujah Chorus from the "Messiah" with George H. Putnam directing. Former members of the vocal department will be invited to the main floor at this time to sing the final chorus.

The concert is open to the public without charge.



Pontiac Press Photos

All chorus groups must be coordinated before Sunday's concert in the boys' gymnasium, Pontiac Central High School. Mrs. Leslie Howey, Stratton Street and Ralph Ellsworth, Pelton Road, are among the adult singers.



Just out of rehearsal, Edie Payne, Walce Street, and Joyce Livingstone, Lakewind Drive, take their music home for further study.

Kingsley Inn

We are making some wonderful plans for a very
FESTIVE and GAY
New Year's Eve Celebration

☆ ☆ ☆

Our Open House invitation is cordially extended to you
THE REGULAR DAILY DINNER MENU
will be served from 5:00 p.m. to 8:00 p.m.

☆ ☆ ☆

THE NEW YEAR'S EVE FESTIVITIES
will commence after 9:00 p.m.

☆ ☆ ☆

A FULL COURSE GOURMET DINNER
WILL BE SERVED
$7.50 per person

• SPECIAL ENTERTAINMENT • DANCING • FAVORS

☆ ☆ ☆

NO COVER CHARGE

☆ ☆ ☆

May we suggest that you make your reservations early:
MI 4-1400— JO 4-5916

"Magnificence"
... the end results of our service!

Pre Holiday Special!
Budget Department



Regular $10.00
DAINTY PERM
NOW only $6
Complete

★

Splendor Perm
NOW only $7.50
Complete

★

Monday
Tuesday
Wednesday
Shampoo
& Set—NOW only $1.75

APPOINTMENT NOT ALWAYS NECESSARY

Tony's
Beauty Shop
Riker Building, 35 W. Huron, FE 3-7186



70-Piece Sets
and
50-Piece Sets
CHOICE OF 3
PATTERNS

• Hand decorated patterns and colors are guaranteed never to wash off, fade off or wear off . . . dishes will not check or craze. Exclusive glazing process seals in the original beauty forever.

• Ovenproof! Foods may be safely warmed in the oven in any piece of this fine dinnerware.

• Completely dishwasher safe!

Contains:

• Dinner plates • Salad Plates • Soup Bowls
• Cups and Saucers • Vegetable and Chop Plates
• Covered Butter Dish • Chip and Dip Bowl

70-PIECE SET $29.95
SERVICE FOR 12

50-PIECE SET $16.95
SERVICE FOR 8

— CHOICE OF 3 PATTERNS —

DIXIE POTTERY
5281 Dixie Highway OR 3-1894

Cherished DIAMOND RINGS

"Miss Sherry"

Exclusive Design by Caprice
From the Camelot Series

The Store Where Quality Counts

FRED N. Pauli CO.
Pontiac's Oldest Jewelry Store
28 West Huron Street FE 2-7257

TUESDAY thru SATURDAY
The Incomparable Piano Artistry of
JERRY LIBBY

DINING & DANCING
Exquisite cuisine and elegant atmosphere in one of Michigan's finest supper clubs.

wilkins
RESTAURANT • COCKTAIL LOUNGE
Phone 625-0214
Orchard Lake Road at Pontiac Trail

Quicker Zipper by Hook or Crook

To make it easier to zip up a dress with a long back zipper, slip an oversized hairpin through the zipper tab and the process will be much simpler.

The hairpin is easily removed when the zipper is shut and also can be used to reopen it. An old-fashioned buttonhook, if you have one left over from high-button-shoe days, serves the same purpose even better.

Budget Depends on You, Not 'Average'

By MARY FEELEY
Consultant in Money Management

Dear Miss Feeley:

Can you please tell me the ideal percentage breakdown you have devised which allocates various types of personal expenditures into categories?



MARY FEELEY

For instance, what percentage of income should be devoted to: food; operating costs; clothing; transportation; savings; insurance; automobile costs; house (purchase or rent).

H. G., Salt Lake City.

★ ★ ★

Dear H. G.:

There's no such thing as "ideal" averages. The very fact that figures are average means they've been composed from standards ranging from low to high.

The following percentages, estimated by the American Bankers Association, are a flexible guide — a basic platform for building your own ideal pattern.

Food, 15-40 per cent; household operating costs, 5-15 per cent; clothing, 8-15 per cent; transportation, including car costs, 8-15 per cent; savings and insurance, 5-15 per cent; housing, 15-30 per cent.

Dear Miss Feeley:

There is a balance of $5,600 due on the 6 per cent mortgage on my home, payable monthly at $70 for the next seven or eight years.

I can pay it off with savings in the savings and loan association, recently received from sale of securities. Balancing the 4 per cent interest from savings against the 6 per cent interest I pay on the mortgage, I would increase my small fixed income by $50 a month by paying off the mortgage. I am 72 years old, and live alone.

If poor health forced me to enter a rest home, sale of the house (if I pay off the mortgage) would then increase my income of $325 a month by some $70 or $80 a month.

Do you advise paying it off?

E. S. C., Miami, Fla.

★ ★ ★

Dear Mrs. C.:

In your circumstances, paying off the mortgage and increasing your income sounds like a good idea. Otherwise you're taking in 4 per cent on your savings and paying out 6 per cent on the mortgage payments.

If poor health should make it necessary for you to go into a rest home, you'd have fewer financial complications. Also, the addition to your income would come in handy during the time it takes to sell the house and close the deal.

Why Grow Old?

By JOSEPHINE LOWMAN

The following are some ideas sent to me by a reader. The letter says:

"Dear Mrs. Lowman:

"The article written by you the other day interested me very much. I am 74 years old. I am enclosing my pamphlet written by me for myself.

"If, as you say in your column, 'An older person is the same as he has always been, only more so,' then the younger generation should get busy developing their personalities with the future in mind."

The following are some of the things this reader wrote to herself.

★ ★ ★

"1. Don't feel sorry for yourself. It is depressing. Remember there is always someone else worse off than you are.

2. Don't crave too much attention from your children. That makes them feel trapped and uncomfortable.

3. Learn to give love to those who need love and don't get it through visits to shutins, orphanages and hospitals. It will mean a lot to them and it will keep you young because you will feel needed.

4. Take care of your health and face. Fight old age as a disease.

5. Take care of your memory by repeating things you need to remember, especially at night before you go to sleep. Always put things away in the same place. You will remember because of repetition. You will be surprised how much this will help.

6. Be interested in books, current events, music and lectures about new things and new ideas. Try to remember jokes.

7. Fun and laughter bring folks closer together. Be gay. Have fun with others.

8. The past is gone. Enjoy today as a special gift from God.

★ ★ ★

9. Remember that the mind has a big influence on the health of the body.

10. Don't ask personal questions of others and don't tell them your troubles.

11. Look for the best rather than the worst in human nature. No one is 100 per cent good or bad."

I think this is a wonderful prescription for health and happiness. I just don't have anything to add!

★ ★ ★

For further information on make-up send for my free leaflet "What's Going On?". To obtain your copy send a stamped, self-addressed envelope with your request for leaflet number 50 to Josephine Lowman in care of The Pontiac Press.

Enroll NOW!
Under the Supervision of Our New Director
MR. PHILLIPS
• Special Low Rates
• Day or Eve. Classes
• Modern Techniques
Call Miss Wilson for information
PONTIAC Beauty College
16½ EAST HURON
Enroll Today
Phone FE 4-1854
Behind Kresge's . . . 2nd Floor

KINNEY'S SHOES
PONTIAC MALL
MIRACLE MILE

Finest Quality Carpets
McLeod Carpets
WOODWARD at SQUARE LAKE RD.
South of Top's Restaurant

MEET to EAT
RIKER FOUNTAIN
in the lobby of the Riker Building,
35 W. Huron St.

Custom Draperies for Your Home or Office!
ARDEN'S
• Draperies • Curtains • Bedspreads
PONTIAC MALL

Return to Elegance in Dining
Fox & Hounds Inn
VINTAGE WINES—COCKTAILS
Woodward at Long Lake Rd.
MIDWEST 4-4800

Open Every Night until Christmas
Alvin's Man's Store

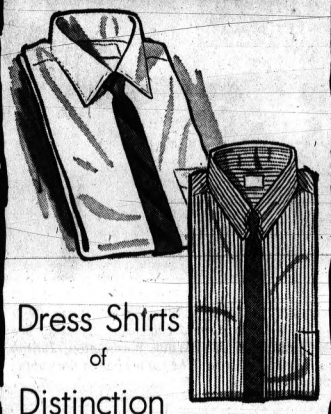

Dress Shirts of Distinction

Always a welcome gift to every man one of Alvin's dress shirts. Either button or french cuff models fine broadcloth, white on white, and oxfords in white, colors or new stripings.

$5.95 to $10.00



Alligator Belts

Genuine Alligator tooled by the world's finest craftsmen. Black or brown finish. A superb gift $12.50

HURON at TELEGRAPH

Open Every Night until Christmas
Alvin's



Basic White For the Holidays...
$26.95

Shimmering white mohair - wool - cotton - mylar, with a woven golden sparkle - golden trim and sash. Also in pink or blue with a silvery sparkle and trim.

Alpaca Stitch Golf Sweater
$15



Luscious pastels in this all wool, alpaca stitch sweater. Use over a blouse, or with a dickie insert as shown. Grey, blue, pink.

Dyed to Match Skirt $13



NEW . . . from GUERLAIN
CHANT D'AROMES
the fresh new note in perfume
$7 - $15 - $25
Also in Cologne at $5 and $8.50

Tintable White Peau de Soie
Match Your Mood . . .
Match Your Wardrobe



Tinted free of charge

Choose your favorite color and have this lovely silk peau de soie pump dyed to match — refreshing accents to any costume. Sizes 4 to 10, AAAA to B widths.

White and Gold Oriental Brocade
Daniel Green

The magic of the Orient captured in this "Bangkok" Comfy® Slipper.

$6.00



Sizes 5 to 9, AA to B widths.

HURON at TELEGRAPH



bring the family together . . .
THESE 4 PIECES WILL COMPLETELY TRANSFORM YOUR LIVING ROOM!

Foam filled, Nylon covered sofa.
His chair, Her chair, Their ottoman.

$295
$30 Down Payment
Budget Terms

Here is an entire room full of well made furniture of contemporary design . . . featuring individual deep cushion comfort . . . and attractive covers. These pieces are handsomely harmonized in complimentary colors to be used either in groups or individually. Smart enough for your living room . . . durable enough for your family room. For immediate delivery, the sofa is in aqua Nylon and the chairs in a delightfully contrasting burnt orange. Dozens of other covers and colors available for your custom order.

• INTERIOR DESIGNERS FOR HOME OR OFFICE
• FREE DECORATING COUNSEL

LEWIS FURNITURE
E. SAGINAW ST. AT ORCHARD LAKE AVE.
FE 5-8174 PONTIAC

• NO PARKING PROBLEM AT LEWIS'
• OPEN EVERY NIGHT UNTIL 9 P.M.



HUBERT DISTRIBUTORS
125 E. Columbia — 338-4073



cozy at-home slippers

Give her supple leathers, velvets, golden gleams, furry fluffs, glittering brocades, from our slipper collection, 1.99 to 4.99.

Gay gift ideas from Baker's



luxurious handbags

She'll love a gay gift handbag from our fashion collection, offering top quality and stand-out value, mostly 2.99 to 7.99. plus tax



exquisite hosiery

Our sheer seamless hosiery, in fashion's newest shades, is always a popular gift; choose a three-pair gift package, $2.00.

PONTIAC MALL SHOPPING CENTER the Mall



First events need rehearsing. Staff members of Seminole Hills Nursing Home will host their first annual holiday tea and open house Wednesday from 1:30 to 4:30 p.m.

Janice Schiller, Colony Drive, (left) is general chairman. Assisting her is Mrs. Willie Washington, Judson Street. The tea is open to the public.

Daughter Not Good Chaperone

By The Emily Post Institute

Q: I say that it is highly improper for a young widow living alone with her 8-year-old daughter to have an out-of-town man friend stay overnight in her house.

I maintain that unless she can be chaperoned by an older member of her family, he should stay at the hotel.

My friend says that such stuffy conventions went out with-button shoes. I would very much like to have your views.

A: I agree with you that her daughter is not a sufficient chaperone and that the man should stay at a hotel.

Q: I bought gold cuff links for my fiance for Christmas. I had them marked with the initial of his first name.

When I showed them to my mother she told me I should have had them marked with the initial of his last name. Who is right?

A: The cuff links should have been marked with his last initial or, most correctly, with the initials of both his first and last names. The first initial alone is correct only for a little boy.

Q: Is it proper to send Christmas cards to those in mourning?

A: Cards illustrating the true meaning of Christmas — the birth of Christ and the promise of peace — are quite proper to send to friends in mourning.

Campus Tree Brightens Students' Mood

By JANE BIGLER

Michigan State University is winding up its fall term this week, and the entire campus is anticipating the Christmas break.

Although there has been little snow, the students have had to bundle up from the cold as they go from building to building taking their final examinations.

The Christmas spirit is evident all over the campus and everyone is in a holiday mood.

* * *

The huge Christmas tree which stands in front of the Union was lighted at the annual ceremony sponsored by members of Pi Beta Phi sorority and Delta Tau Delta fraternity on December 1.

BENEFIT PARTIES

Many residence halls, sororities, and fraternities have had parties or benefits for Lansing area children in the past few weeks.

Emmons and Butterfield halls acted as parents to some children from St. Vincent's home for children at the MSU-Illinois game on Thanksgiving day.

Supporting this program were Dick Doerr, Ottawa Drive, Nancy Bain, Oakland Avenue, Barbara Baldwin, Third Street, Clyde Bartlebaugh, Rochester, and Richard Benecicke, Bloomfield Hills.

Landon dormitory girls have been kept busy this term knitting mittens, earwarmers and stocking caps for needy children.

* * *

The girls called themselves the "Knitwits" and some of those who kept their needles clicking were Barbara Graybiel, Oneida Road, Janet Reed, Lakeview Street, Ann Mason, Maplewood Street, and Mary Jo Whitfield, Oakwood Street.

* * *

The girls in Van Hoosen hall, deciding to do something different this Christmas, sent several magazine subscriptions to the girls' school in Adrian. They are also sending Christmas baskets to several families.

Barbara Cole, Lincolnshire Road, Carole Mihay, Rosewood Street, and Marlene Beyer, Mt. Clemens Street, are some of the Van Hoosen residents participating in this program.

College Bowl has come to Michigan State and sororities, fraternities, and campus living units are all enjoying the fun. These meets have been sponsored to promote friendship and unity as well as scholarship.

"BOWL" SESSION

A rcent "bowl" session had students from East and West Wilson facing representatives of South Campbell and Bailey.

* * *

Michael Zusack, Giddings Street, Sherrie Dudley, Long Point Drive, Judy Whitmer, Genesee Avenue, and Ellen Bisgeier, Cherokee Road were there to cheer their dorms.

Stephen Steeves, Bloomfield Hills, was recently initiated into Alpha Delta Sigma, a professional advertising fraternity.

In charge of a current art display at the MSU Union Building is A. J. Harris, Walled Lake. A. J. is the social chairman of the Union Board.

* * *

McDonel Hall has recently selected names for the twelve precincts of their dorm. According to tradition, each one begins with the same letter as the name of the hall.

* * *

Dick King, Mary Day Avenue, Robert Agli, Marlborough Street, Barbara Bayley, East Walton Boulevard, and John Bowden, Ascot Road, were among the McDonel hall residents helping to select their precinct names.

Bite-Sized Pieces for Kids 'n' Nieces

Cut toast into bite-sized pieces when you are serving poached eggs or creamed food on toast. Place the cut pieces of toast on plates before topping with food. This will make it easier for children to eat and avoid spilling.

Satin Ornament Won't Break

Those shiny "satin" Christmas ornaments — shaped in spheres or bells, and topped with holly leaves — won't break even if they fall off the tree!

* * *

Made of styrofoam wrapped with rayon, they can be swabbed clean with a sponge and soap or detergent before being packed away for many Christmases to come.

Only a few of over 200 open stock dinnerware patterns offering top selection and priced to give top value.

Carefree FINE CHINA by Syracuse



WOODBINE
16-Pc. Set service for 4 ..... $25.95
45-Pc. Set service for 8 ..... $79.95

ALL WHITE SERENE
16-Pc. Set ... $19.95 45-Pc. Set ... $59.95
(1 Year Replacement Warranty on All Breakage FREE)
9 Carefree Patterns in Stock

Franciscan Family China



DELMAR
16-Pc. Set service for 4 ..... $24.95
45-Pc. Set service for 8 ..... $74.95
(1 Year Replacement Warranty on All Breakage Free)
7 Franciscan Family China Patterns in stock at one price.

Nationally Known Dinnerware Available At The Pontiac Pottery

- Franciscan
- Syracuse
- Royal Doulton
- Rosenthal
- Denby
- Stangl
- Royal Staffordshire
- Meakin
- Myott
- Metlox
- Vernon
- Block of Spain and Switzerland
- Seltman
- Iroquois
- Harker
- Taylor, Smith and Taylor
- Johnson Bros.
- Noritake
- Kasuga
- Narumi
- Meito
- Sango

Franciscan Porcelain



SNOW PINE
5-PC. PLACE SETTING
45-Pc. Set service for 8 $79.95 $7.95

Stangl



Fruit and Flowers
16-Pc. Set service for 4 $17.95
45-Pc. Set service for 8 .. $59.95
15 Stangl Patterns to choose from—all one price.

WE CARRY A LARGE STOCK OF CRYSTAL — LAMPS — POTTERY

Pontiac Pottery

Michigan's Largest Dinnerware Specialty Store
North End of Bloomfield Miracle Mile Shopping Center on South Telegraph Road
Telephone FE 2-8642
OPEN DAILY and SUNDAY 10:00 A.M. to 8:00 P.M.

for Christmas giving



FINE LUGGAGE and LEATHER GOODS
EXPERT REPAIRING ON ALL LUGGAGE and LEATHER GOODS
OPEN EVERY EVENING TILL CHRISTMAS EXCEPT SATURDAY
Complete Zipper Service on all articles

New Location
152 N. Woodward near Maple
MI 6-8808
BIRMINGHAM

Harrison LUGGAGE & LEATHER GOODS

Ted's



"Western Round-Up Room"

Every Monday Night 5-8 P.M.

We've a special Round-Up ranch room all roped-off for Boys and Girls and a delicious Cowboy Menu to serve you, just like they eat out on the range at Round-Up time. So lasso the whole family together for a happy evening of fun and chow at Ted's.

Special Cowgirl Hostess

SUNDAY BREAKFAST BUFFET
SERVING 9 to 12 NOON

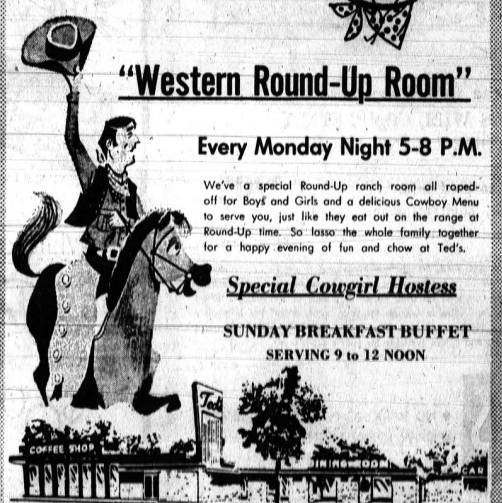

WOODWARD AT SQUARE LAKE RD. FE 4-6630

Gift Ideas from All Over the World!

Open Every Night 'til 9 Until Christmas

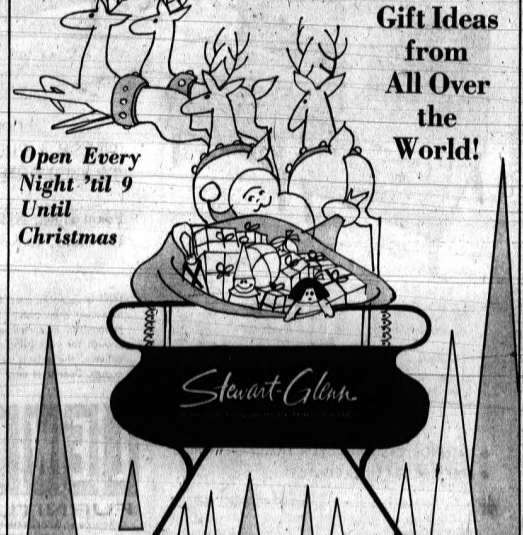

This Christmas give the GIFT of a LIFETIME!

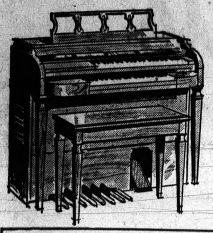

SOLD BY BALDWIN PIANOS • ORGANS

Newest All Transistor ORGAN

- Locked-in tuning
- Built-in Leslie
- 3-Channel Stereo—2 Speakers
- Percussion

$1175

USED Baldwin Spinet Organ $775



NEW! Deluxe Console $695

- Walnut or Mahogany
- Matching Bench
- Professional Pedals
- 10-Year Warranty

ACROSONIC Early American Maple Finish $1150

BALDWIN ACROSONIC Choice of styles and finishes From $895

Open Every Evening 'til 9 P.M.

CALBI MUSIC COMPANY

119 N. Saginaw PARK REAR FREE STORE FE 5-8222

RANDALL'S SHOPPE

HOLIDAYS AHEAD . . .

Instant Glamour . . . With FASHION WIGLETS

That Exactly Match Your Own Hair

88 Wayne Street FE 2-1424

Christmas TREES

Scotch Pines Spruce-Balsam



None Higher Than $2.99 as low as 1.00

CEDAR ROPING, extra heavy, per ft. 10¢

60 ft. Coil $4.95

FRESH CUT BOUGHS, big bundle 49¢

Christmas Lights 7 Light Indoor . . . 89¢ 15 Light Outdoor 2.88 Each Light Burns Independently

TREE STANDS "Heavy Duty" $1.85 to $3.95 We'll Install Them on Your Tree

RED RUSCUS big bunch 39¢

TWINKLE LIGHT BELL CLUSTERS 2.59

Live Christmas Trees 7.95

Beautiful Norway Spruce with roots balled in earth — plant in your yard after Christmas.

Miniature Lights 35 Bulb Set 2.89 includes 3 extra bulbs and 2 flasher bulbs

Armaryllis BULBS Giant Size—Potted and ready to grow 2.95 red - orange - pink

REDWOOD BIRD FEEDER 3.69

Sturdily built - hopper type - glass bath sides

FULL CHRISTMAS STOCKINGS FOR PETS

CATS $1.25 DOGS

Saturday 8:30 A.M. to 6 P.M. Sunday 10 A.M. to 5 P.M.

REGAL FEED and LAWN SUPPLY CO.

Pontiac Store . . . 2690 Woodward Ave. FE 5-3802 Opposite Ted's Restaurant — Just South of Dobbs

Clarkston Store 6676 Dixie, MAple 5-2745

SPADEA DESIGNER PATTERN

Bill Blass



704 — MOTHER — $1.00
705 — DAUGHTER & DOLL — $1.00

Bill Blass, the gold mine of design at Maurice Rentner's, has been walking off with practically every fashion award that has been handed out lately—and no wonder.

Here is a designer who believes in what seems like utmost simplicity, but what is actually an ingenious combination of streamlined silhouette with dashing detail. For example, what looks like a loose over-blouse isn't—it's shaped to give definition where definition is wanted.

The skirt, at a glance, is just another box-pleated one—it isn't. Hidden away from the eye but placed where they do the most good, are some horizontal and vertical darts that make the skirt really fit over the hips and give real swing to the pleats.

A ladies man for ladies of all ages, Bill does much the same design for daughter and dolly. With Christmas holidays around the corner treat yourself to a costume for doll, daughter and yourself.

Make the blouse in a plaid, check or flowered design in spun, sheer wool, cotton or shantung and depending on your own and daughter's wants and wishes, use linen, flannel, sharkskin, tweed for the skirt.

To select your correct size, use Spadea's exclusive ready-to-wear size charts.

Misses Sizes	Bust	Waist	Hips	*Length Inches
10	34	24	35	16½ "
12	35	25	36	16¾ "
14	36½	26½	37½	17 "
16	38	28	39	17¼ "
18	40	30	41	17½ "

Girls' Sizes	Chest	Waist	Hips	*Length Inches
7	27	23½	27	11 "
8	28	24	28	11½ "
10	29½	25	29½	12¼ "
12	31½	26	31½	13 "
14	33½	27	33½	13¾ "

*From Nape of Neck to Waist.

Misses size 12 requires 1⅝ yards of 54" contrasting fabric for Overblouse and Scarf and 2⅞ yards of 54" fabric for Skirt and Scarf. Girls' Size 8 requires 1¼ yards of 54" contrasting fabric for Overblouse and Scarf and 2 yards of 54" fabric for Skirt and Scarf. To order, state size and correct pattern number (No. 704—Mother; No. 705—Daughter and Doll) send $1.00 for each.

Add 25c for first class mail and special handling. Pattern Books No. 20, No. 21, No. 22, No. 23, No. 24, No. 25 and revised Duchess of Windsor are available for 50c each OR any 3 for $1.25 OR all 7 for $3.00. Add 10c for postage on each book.

Address SPADEA, Box 535, G.P.O., Dept. P-6, New York 1, N.Y.

Orbit Model Planes

Use a discarded lamp shade to display boys' model planes. Remove the covering, and suspend the frame from the ceiling. Attach planes to the shade with fine wire or cord in various lengths.

Neumode HOSIERY

The perfect choice . . .

SHEER, SHEER NYLONS

- BOULEVARD nude heel-demi toe Miracle No-Bind Tops
- TISSUE SHEER reinforced toes and heels. Miracle No-Bind Tops.
- DE LUXE MICRO reinforced heels and toes. Miracle No-Bind Tops.
- VANITY full-fashioned white picot tops.

Beautifully Gift-Wrapped Free of Charge



1.15 a pair

82 N. Saginaw St.

Local Couple to Be Honored at Reception

The Robert F. Shepherds of Hatchery Road will honor the newlywed Dennis Otis Heads (Katherine Elizabeth Shepherd) at a reception, Dec. 22, in the Coral Reef Room at Airway Lanes.

Carol Shepherd of East Lansing attended her sister at the recent ceremony in the Peoples Church, East Lansing.

Donald Halsted was best man for the bridegroom who is the son of Mrs. Otis Head of Lark Street and the late Mr. Head.

The couple attend Michigan State University.

Church Group Sees Pageant

A Christmas pageant was presented Wednesday night to the Woman's Society of Christian Service of Oakland Park Methodist Church.

Mrs. James Wellington and Mrs. Robert Stasiuk narrated the story.

Others taking part were Mrs. Emerson Brown, Mrs. Jack Fuller, Caroline Waldron, Mrs. Charles Barker and Mrs. Frank Martin.

Rev. James Deeg was a guest. The Mary Martha circle was hostess to the group.



Mr. and Mrs. Warren S. Gray Jr. of Melrose Avenue announce the engagement of their daughter Sandra Lynn to Donald D. Glush, son of Mr. and Mrs. Daniel P. Glush of Southfield. An early spring wedding date will be set.

Salt Adds More to Mine of Uses

If you put salt in starch water, it will keep the wind from whipping starch out of drying clothes. If it is added to rinse water, it will prevent clothes from freezing to lines in cold weather. And if wooden clothespins are soaked in salt water, it will prevent them from freezing to the clothes.

George's CHRISTMAS SALE



OPEN NITES 'TIL 9

New Holiday 36 to 46 MEN'S SUITS Yours at 19.88

Men's Smart All-Weather Coats 19.88

GEORGE'S 74 N. SAGINAW ST.

George's CHRISTMAS SALE



Beautiful Pastel 3 to 14 GIRLS' HOLIDAY DRESSES Special at 2.99 to 5.99



Christmas Special BOYS' DRESS & SPORT SHIRTS Special at 1.99

GEORGE'S 74 N. SAGINAW ST.

EMU Student Sends Graham Bread Recipe

By JANET ODELL
Pontiac Press Food Editor

Long time readers will remember that we are always trying to encourage children and adolescents to cook. So it was with pleasure that we received the following letter:

"I am a student at Eastern Michigan University, studying English on a junior-senior high school curriculum. The recipe for a delicious graham bread that I am submitting is perfect for Christmas time or any time."

The writer is Mary Anne Edwards of Pontiac and here is her recipe.

GRAHAM BREAD
By Mary Anne Edwards

⅓ cup sugar
1 tablespoon shortening
1 egg
1 cup milk
¾ teaspoon salt
1 teaspoon baking powder
1 teaspoon baking soda
1 cup graham or whole wheat flour
1 cup white flour
½ cup raisins (optional)
½ cup chopped nuts (optional)

Mix sugar, salt, baking powder, soda and flours together. Blend shortening and add egg and milk. Mix these well. Add to dry ingredients and beat. Add raisins and nuts.

Pour into greased 10-inch loaf pan and bake at 350 degrees 45-60 minutes. Bread will "spring" back when done. Makes one loaf.

George's CHRISTMAS SALE!

Gift Hosiery by MOJUD

OPEN NITES 'TIL 9

Lovely Sheer Gift Nylons. Seamed or Seamless. Sizes 8½ to 11. Proportioned lengths.

$1.00 to 1.65



Just Charge It

FREE GIFT BOXED

MOJUD SUPP-HOSE 4.95

A Fluffy, Warm Gift For Her MOHAIR SWEATER

Smart, colorful patterns. V-neck slipover in sizes 34 to 40. 9.88

Ladies' Smart Stretch Slacks 5.88

OPEN NIGHTS 'TIL 9

Just Charge It



SOCIETY NYLON SLIPS

Personalized fit and fashion flattery in a slender, lace lavished slip of laundry loving nylon tricot. Sizes 32 to 42. 2.99 to 5.99

GEORGE'S

74 N. SAGINAW • PARK FREE DOWNTOWN

George's CHRISTMAS SALE SAVINGS

OPEN NITES 'TIL 9



Gift Certificate Winners Posted At George's . . . Win $1000 In Certificates

Give Her The Finest MINK-TRIM CASHMERE Special at $99



Christmas Special! Our $199 FUR STOLE Special at $99 Mink Stoles $199



Gift Certificate Winners Posted At George's . . . Win $1000 In Certificates

Give Her a Glamorous Gift HOLIDAY SEQUIN DRESSES 10.99 to 19.99

GEORGE'S

74 N. SAGINAW ST.

THREE COLORS

all aglow with Gift Ideas

Poole Ski Shop

COMPLETE LINE OF SKI CLOTHING and EQUIPMENT THAT WILL MEET YOUR NEEDS

SKI HEADQUARTERS

WHITE STAG APPAREL
FISCHER SKIS
HENKE BOOTS

HIS and HERS SALE

White Stag
SKI-PRO LOOK

"Laurentian" parka, designed by the ski-pro, White Stag. It's the long-body length to wear belted or straight. Wide horizontal quilt filled with Dacron® polyester; unquilted nylon sleeves interlined with foam. Nylon knit cuffs; two-way zipper. Hood snaps beneath the collar. S-M-L-XL, $30.00. Color-cued to White Stag Xtra Stretch pants, $40.00.





White Stag
APRÈS SKI ELEGANCE

"Taos Priestess" tunic, a Mexican inspired tone-on-tone jacquard design. It skims the hip with a flurry of hand-tied fringe. Double ribbed wide-away neckline and armholes. 100% wool worsted. Underneath, its own zephyr knit pullover. S-M-L, $25.00. Wear it with White Stag Xtra Stretch pants, carefully coordinated, of course. $40.00





Poole HARDWARE
MIRACLE MILE SHOPPING Center
TELEGRAPH RD. Ph. FE 8-9618

for lasting enjoyment . . .
Carpeting from
McCandless
Bigelow
Approved
NYLON, ACRILAN & WOOL
$5.95 Sq. Yd.
to $15.95

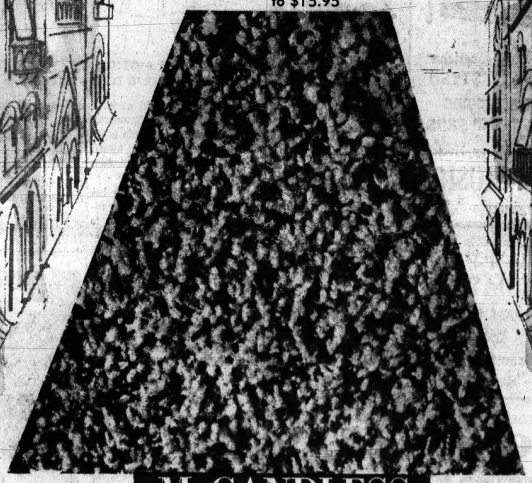

Why take chances? Why not consult experts in the carpeting field who have been representing the leading carpet mills for 35 years in the Pontiac area.

McCANDLESS
11 N. Perry St. FE 4-2531

The Finest Installation Work Available! Open Friday Evenings until 9 P.M. — Other Evenings by Appointment

THE SIDE SHOW

by Vitality SHOES

Vitality carves a side view and sees many social occasions for this show-off pump. Inside is the comfort of a full cushioned sole.

Featured in weather-resistant JUBILEE PATENT, perfect for all seasons. Also available in Bronze.

$14.99



Beckers
PONTIAC MALL

WILDCAT!
WILDCAT!
WILDCAT!
WILDCAT!

. . . The One BIG GIFT
Your Entire Family Will Enjoy
For Many Years To Come!



The Buick "Wildcat" 4-Door Sedan

Here's a look at the Wildcat's distinctively sporty grille, heavy die-cast chrome wings with a trishield in the center that seems to float against a background of smaller chrome bars.

Holiday Special $3400

- Super Turbine "400" Transmission
- Power Steering and Power Brakes
- Windshield Washers and Dual Speed Wipers
- Radio and Heater • Deluxe Wheel Covers

OLIVER BUICK

210 Orchard Lake Ave. at Williams FE 2-9101

Researchers Sweat Water From Rocks

SEATTLE, Wash. (AP)—Researchers are sweating water out of rocks at the Boeing Co.

The experiments are an attempt to solve the drinking water problem on the moon, where the crust is believed composed of basaltic rock similar to that found in the Seattle area.

The researchers have built equipment that heats crushed rock, reduces it to rubble and produces about 3 per cent of the rock's weight in water during the process.

Studies of hydrofoil ships indicate that they are economically practical for short, fast transportation.

He Doesn't Get Drunk on Five or Six Whiskies

LONDON (UPI) — Alexander MacDonald-Buchanan, 32, executive director of the Black and White Scotch Whisky Co., pleaded innocent yesterday to charges he was drunk while driving.

MacDonald-Buchanan said he drank "five or six whiskies" the night he was picked up, "but there was nothing abnormal about that."

That Wasn't Cricket

ABERDEEN, Scotland (UPI) — Francis Fleming, 36, was fined $14 yesterday for attacking his roommate, Philip O'Connell, because O'Connell hit him on the head with a wooden mallet to silence his snores.

Crime Pays? Sharp Lesson

XENIA, Ohio (AP) — Robbing Mrs. Alice McQuown turned out to be a thorny task for a second-story man.

Police said the burglar climbed a drain pipe, forced a second floor bathroom window and took a watch and money from Mrs. McQuown's pocketbook.

But, as he fled, the drainpipe broke, dropping him into a thorn bush.

They Thrive on Jive

RAILSWORTH, England (UPI) — Pig breeder David Adams said today he has produced fatter, happier and better pigs since he piped disc jockey shows into his pig sties.

Cowcatcher for Airplanes

MEXICO CITY (AP) — If air travel in Mexico has something in common with railroads, there's a reason for it.

Airliners and other commercial planes now begin tooting like a steam locomotive before landing at airports.

Why? To clear cattle that might be wandering on the runways.

Earth Tremor in France

GRENOBLE, France (AP) — An earth tremor shook this region of the French Alps Thursday night, especially the plateau section of the Vercors southwest of Grenoble, causing some property damage.

Lion STORE
MIRACLE MILE

GIFTS, GIFTS, and more GIFTS for CHRISTMAS

Tonight is Stag Night
9 to 11 P.M.
FREE GIFT WRAPPING
A good time for the ladies' to shop in our men's store too!

All Items Gift Boxed Free!

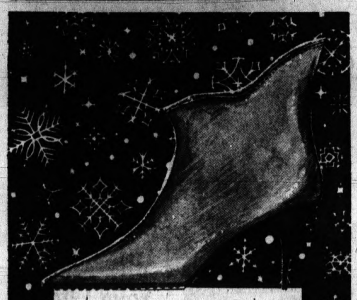

Ladies' Leather
Snow Boot
Fleece Lined
Sizes 4 to 10
$8.99



BARRY Angel Treads
...softest things on two feet!
only 3.00

Washable!
Foam-cushioned sole!

There's just nothing like the walking-on-air feeling these glamorous rich Orlon "fur" slippers give you! Red, pink, turquoise, white. Ladies' sizes 4 to 9½.



Ladies' Fleece Lined
Leather Boots
Smart, practical and so in fashion. Warm as toast and the rubber soles keep out the water. Sizes 4 to 10, narrow and medium widths.
$10.99

Light and lithe leather...
fluffy-warm lining



Daniel Green
"SORORITY"
Comfy® Slippers

Available in black calf with red fleece lining. Sizes 5 to 10, AA to B widths.
$7.50



Ladies' Boots
That Say
"Go in Fashion!"
Regardless of the weather! Sizes 4 to 10, narrow and medium widths.
$9.99

THE American Girl SHOE



the new 5 o'clock shoe

PEAU de SOIE
$9.99

In black. Sizes 5½ to 10, AA to B widths.



FABULOUS SKI WEAR

LADIES' SKI JACKETS
Beautiful solids or prints. Quilted, interest lined. A wonderful outerwear item.
$14.95 to $29.95

MEN'S SKI JACKETS
A warming reminder of your thoughtfulness. Nylon and orlon reversible ski jackets, quilted and smooth styles.
$19.95 to $35.00

BOYS' SKI JACKETS
Make his holiday a warm and colorful one. Reversible styles to suit every boys' fancy. All the wanted colors. 8 to 20.
$14.98 to $19.98

LADIES' STRETCH SKI SLACKS
Black and Colors $12.98 to $15.98

MEN'S STRETCH SKI SLACKS
Black, Blue — From $17.98

GIRLS' SKI JACKETS
Nylon quilted prints, reversing to solids. Some fur trimmed hoods. Sizes 7 to 14.
$10.98 to $14.98

CHILDREN'S SKI SUITS
Warmly quilted, colorful and practical with either down-hill or stretch style slacks for boys and girls. 3 to 7.
$14.98 to $20.00

PRE-TEEN SKI JACKETS
Quilted styles in unusual color combinations. Reversible flower prints. Sizes S-M-L.
$14.98 to $17.98

BOYS' STRETCH SKI SLACKS
Black, 8 to 20 — From $12.98

GIRLS' STRETCH SKI SLACKS
Black, blue, olive. 7 to 14 — From $12.98

PRE-TEEN STRETCH SKI SLACKS
Royal, black, green. 8 to 14 $14.98

Use a Lion Charge Plan with Option Terms

Bears Could Be Champs Before Sunday

If Packers Win Chicago Eleven Must Top Lions

Detroit Attack Led by Morrall's Passes; Earl Ranks Third

CHICAGO (AP) — The Chicago Bears may take the field here Sunday against the Detroit Lions as champions of the Western Division of the National Football League. Chances are, though, that they'll be fighting for their lives.

★ ★ ★

The Bears have led or shared the lead all the way in the West, but probably will still need a victory or a tie Sunday to nose out the Green Bay Packers for the title.

TROUBLE

That won't be easy against the Lions, who tied the Packers and trounced the Cleveland Browns in their last two games.

All the Packers have to do to stay in the race will be to defeat the 49ers at San Francisco in their Saturday game. That will give Green Bay an 11-2-1 record. The Bears are 10-1-2.

★ ★ ★

The Bears will rely on defense again Sunday against the improving Lions, with their all-league safetymen, Richie Petitbon and Roosevelt Taylor, in key roles.

They will have to join with the rest of the Bear defense to stop Earl Morrall, who has found the range again.

3RD PLACE

Morrall has moved into third place among NFL passers, with a 59.2 per cent completion mark in his last seven games. On the season, Morrall has passed for 2,499 yards, well ahead of Bobby Layne's old Detroit record of 2,403 yards set in 1951.

★ ★ ★

Morrall has prime targets in Terry Barr and Gail Codgill, who have caught 106 passes between them for 22 touchdowns.

Those figures will be matched against the Chicago pass defense, which has the league high of 38 interceptions. Taylor and Petitbon each has eight.

The Bears are fighting for the title, but the Lions have nothing more at stake than improving a 5-7-1 record. If the Packers should stumble at San Francisco, the Bears will have the title before the game starts.

★ ★ ★

The Lions may have some interest, however, in reversing the 1956 title chase, when the Bears trimmed Detroit 38-21 in the final game and won the Western title by one-half game.

Logical Move: Lions Select Morrall MVP

DETROIT (UPI)—It wouldn't have seemed possible just a few weeks ago.

But now it sounds so logical. There wasn't much surprise when the Detroit Lions named Earl Morrall as the most valuable player of the 1963 team in a players' vote.

Morrall became the first quarterback to be awarded the honor since way back in 1956 when the 'ol maestro himself—Bobby Layne — was selected.

It's been that long since the Lions have had a quarterback that they could really count on.

★ ★ ★

Captain and middle linebacker Joe Schmidt won the award in 1955, '57, '58 and '61.

Jim Martin was selected in 1959 and Nick Pietrosante was named in 1960.

Left end Gail Cogdill was given the laurel last season.

★ ★ ★

Morrall has made one of the most surprising turnabouts in recent National Football league history to win the award.

Although he's 29, Morrall had spent most of his career in the NFL as a bench-warmer until midway in this season.

THURSDAY'S FIGHTS

MIAMI, Fla.—Eddie Agin, 168, Key West, Fla., outpointed Scatterhawk Dixon, 165, Miami, 8.

LOS AGELES—Raul Rojas, 131½, San Pedro, Calif., knocked out Julio Zuniga, 134½, Mexico, 5.

Named Comeback Player of Year

NFL Honors Ex-Lion Martin

NEW YORK (AP)— Jim Martin, an assistant coach at Denver in 1962 and a flop with the Detroit Lions in the training season, has been picked as Comeback of the Year in the National Football League by an Associated Press panel from the 14 league cities.

Martin moved to the Baltimore Colts a week before the season opened after missing six of seven field goal attempts for the Lions in exhibition games.

★ ★ ★

"Jim seems to have lost his leg during the year off," said Coach George Wilson of the Lions. "He doesn't have the pop in his foot like he used to have."

★ ★ ★

When Martin, former Marine and Notre Dame star, missed his first two field goals for the Colts on opening day in a game with the New York Giants, it appeared that he might be finished.

MAKES GOOD

The next week against San Francisco he made good on two attempts.

"I stood there and told myself, you'd better make this one buddy," said Martin later. "This might be your last chance. They kept coming after that."

Martin, 38, beat his old Detroit mates twice. In an Oct. 27 game he kicked four field goals at 17, 45, 37 and 45 yards in a 25-21 victory. His 35-yarder was the margin in a Nov. 10 triumph 24-21.

With one game to go Martin has kicked 22 field goals, a Baltimore record. His 97 points also are a Baltimore record and they leave him tied with Don Chandler of New York for the NFL lead.

★ ★ ★

Martin's best year with Detroit was 1961, when he kicked 15 field goals, including four in one game against Baltimore. Then he retired to become an assistant coach with the Denver Broncos.

Jimmy Brown's sensational year also drew comeback votes for the Cleveland fullback, although it was difficult to see where Jimmy ever had been away. In 1962 he didn't win the rushing title but he scored 18 touchdowns as compared to 15 this year.

Brown, of course, is having a sensational year with 1,738 yards rushing and one game to go. This performance tops his old mark by over 200 yards. He was Y.A. Tittle's closest competitor in the voting for Most Valuable Player.

BARR CONSIDERED

Terry Barr, the Detroit flanker who missed a big share of last season due to a knee injury, has bounced back in fine style. Terry leads the pass catchers in touchdowns with 12 and his 60 receptions leave him only six behind the leader, Bobby Joe Conrad of St. Louis.

Stan Jones of the Chicago Bears, converted from offensive guard to defensive tackle, came back in sensational fashion as a key member of the Bear's defensive unit. Bill George, bothered last year by injuries, regained his old form as middle linebacker for the Bears.



AP Photofax

KICK BACK — Former Detroit Lions' star placekicker Jim Martin was named the "Comeback Player of the Year" in the NFL by the Associated Press. Martin, now with the Baltimore Colts, has kicked 22 of 35 field goals and has 97 points for the season.

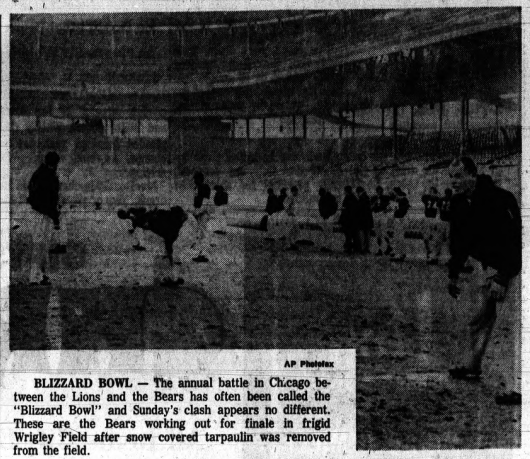

AP Photofax

BLIZZARD BOWL — The annual battle in Chicago between the Lions and the Bears has often been called the "Blizzard Bowl" and Sunday's clash appears no different. These are the Bears working out for finale in frigid Wrigley Field after snow covered tarpaulin was removed from the field.

SPORTS

Packers in 'Must' Game



AP Photofax

ORANGE TASTE — The color of the snow is white but the taste is that of oranges for Nebraska football co-captains Dannis Claridge (left) and John Kirby who get the offer from Sharon Ross, Nebraska coed. The Huskers meet Auburn in Miami's Orange Bowl New Year's Day.

Green Bay Is Solid Choice Over Frisco

49ers Not Expected to Be Obstacle in Saturday Contest

SAN FRANCISCO (AP)— Green Bay's Packers strive to keep alive their hopes for a fourth straight Western Conference title in the National Football League Saturday in meeting the last place San Francisco 49ers.

Three touchdown favorites, the Packers can't take the upstart 49ers lightly even though San Francisco has won only two games in this worst season for the entry in the NFL.

"This is the must game for us," declared Green Bay Coach Vince Lombardi, whose clubs has a record of 10 victories, 2 losses and 1 tie. Chicago with 10-1-2 record can win the title with a victory over Detroit on Sunday."

San Francisco handed Chicago its only deefat and Coach Jack Christiansen says, "The Packers are definitely a better, a more solid team than the Bears. That goes both for offense and defense."

★ ★ ★

A crowd of about 35,000 is expected for the 1:30 p.m. kickoff with a national television audience also looking in.

Leo Nomellini and Joe Perry will play their final games for the 49ers. Both have announced plans to retire after this season.

San Francisco can't even win it: way out of the Western cellar with a victory yet the 49ers could ruin the remaining hopes of Green Bay. The Packers must win to stay in contention.

A Green Bay victory coupled with a Chicago loss would give the Packers their fourth title. A Green Bay tie coupled with a Chicago loss would force a divisional playoff. A Chicago victory or a Green Bay loss would give the title to the Bears.

★ ★ ★

Quarterback Bart Starr appears back in top form for this finale. He missed four games with a broken bone in his passing hand. He returned to action on Nov. 24 when the Packers beat the 49ers at Green Bay 28-10.

Only Lions Lose No. 1 Pick

College Gridders Favor NFL

By The Associated Press

The 14 teams in the National Football League aren't about to run out of money. But at the rate they're signing the nation's top college talent, they had better put in a rush order for some more checks.

The NFL lured two more of its first-round draft selections into the fold Thursday—Texas Tech end Dave Parks signing with San Francisco and Pittsburgh halfback Paul Martha signing with the Steelers—and took a commanding lead over the AFL in the checkbook battle.

★ ★ ★

The NFL now has signed nine of 10 first-round picks among the players who have committed themselves to one league or the other. The AFL has lured one away. On the other hand, the AFL has contracts from three of its No. 1 picks—one contested — and has lost two to the NFL.

Besides Parks, the No. 1 selection in NFL draft, and Martha, the NFL line-up shows:

Washington has signed Arizona State back Charles Taylor, Minnesota has Minnesota tackle Carl Eller, Los Angeles has Utah State quarterback Bill Munson, Baltimore has Indiana back Marv Woodson, New York has Oklahoma back Joe Don Looney, Cleveland has Ohio State back Paul Warfield and Chicago has Tennessee tackle Dick Evey.

ONLY LIONS LOSE

The NFL has lost only Southern California quarterback Pete Beathard, the No. 1 choice of the Detroit Lions. Beathard, also a first round pick by Kansas City of the AFL, signed with the Chiefs.

Four NFL first round picks are not yet committed—Nebraska guard Bob Brown and Nebraska tackle Lloyd Voss, selected by Philadelphia and Green Bay, respectively; Texas tackle Scott Appleton, Atken by Dallas, and Louisville tackle Ken Kortas, drafted by St. Louis.

★ ★ ★

Besides Beathard, the AFL has signed New York's No. 1 pick, Ohio State back Matt Snell. Oakland also says it has signed its top choice, Arizona State back Tony Lorick, but the NFL's Baltimore entry also claims his signature. Lorick was the Colts second round pick.

The AFL, however, has lost two of its first round picks, Eller, who had been drafted by Buffalo, and Georgia Tech linebacker Ted Davis, a No. 1 selection of San Diego who signed with the NFL's Chicago Bears.

Not committed are Brown, picked by Denver; Appleton, selected by Houston, and Boston College quarterback Jack Concannon, No. 1 choice of Boston.

Four other signings were announced Thursday—three in the NFL. The New York Giants grabbed their eighth round pick Cornell quarterback Gary Wood. And the Dallas Cowboys signed two Notre Dame players as free agents—flanker John Simon and end Clay Stephens.

Kansas City of the AFL signed one of the futures picked last year, Pittsburgh tackle John Maczuzak.

San Francisco Coach Jack Christiansen said he plans to use Parks as a split end. "That's where we'll play him, and if he can beat out any of the regulars, he's got the job."

"We feel," added Christiansen "we got the top receiver in the country and most other ball clubs feel the same way."

Steelers' Quarterback Readies Double Whammy

PITTSBURGH (UPI) — This is black cat day and Ed Brown has a double whammy ready to throw at the New York Giants.

"I'd like to get these boys," the Pittsburgh Steeler quarterback said. "I have a double motive."

The first, and paramount, Brown says, is the National Football League's Eastern Division title which will be at stake when the Steelers and Giants play Sunday at Yankee stadium.

The second is to even an old score.

"When I was with the Chicago Bears, we played the Giants for the league title in 1956," Brown related. "And they stomped us 47-6."

Coincidentally, the Bears beat out the Detroit Lions for the Western Division crown in 1956. The Lions were coached by Buddy Parker, who now is Brown's boss at Pittsburgh.

CLOSE GAME

Brown says it "feels real great" to be on the threshhold of a divisional title but he looks for "a real tough, close ball game."

"I think a field goal might just win it," Brown said.

"We'll just play our regular game of ball control. That's the big thing in the game today."

The ball control is something at which the Steelers excel. They lead the NFL in this department.

Brown is the league's sixth leading passer, with 155 completions in 329 attempts for 2,765 yards and 19 touchdowns. His favorite target is Buddy Dial, a former Giant, who has caught 55 passes for 1,203 yards and eight touchdowns.

Dial twisted his left knee in last Sunday's 24-19 win over the Dallas Cowboys but is completely recovered. The Steelers are expected to be at full physical strength Sunday.

And mentally?

"Everybody is really up for this one," Brown said. "And I'm rarin' to go."

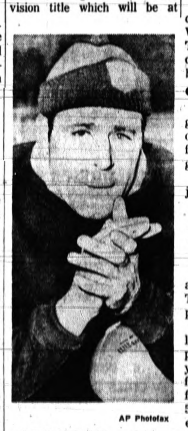

AP Photofax

BIG WEEK — Veteran quarterback Ed Brown, was named NFL player of the week by the Associated Press for his play against Dallas last week, but he has a bigger assignment Sunday when the Steelers play the New York Giants for the Eastern Division title.

Cage Scores

Thursday's College Baseball By THE ASSOCIATED PRESS

EAST
Georgetown, D.C. 99, Manhattan 87
Rhode Island 77, Brown 62
Mass. 83, Boston Coll. 74
Toledo 87, NYU 74
Villanova 58, Buffalo 56

SOUTH
The Citadel 97, Presbyterian 61
Wash. & Lee 58, Lynchburg 54
Memphis St. 88, Marquette 74
Howard 85, Mississippi 80

MIDWEST
Notre Dame 107, Valparaiso 60
Iowa 71, So. Methodist 70
Loyola, Chicago 105, W. Mich. 102
Providence 72, St. Louis 66

SOUTHWEST
Oklahoma City U. 97, San Francisco U. 84
Texas Christian 66, Florida St. 60
Colorado 72, Houston 61
New Mexico 69, Denver 43

FAR WEST
Oklahoma State 71, Brigham Young 64
Seattle 99, Montana State 75

Hayes Jones Hailed for '63 Performance

DETROIT (AP) — Hayes Jones, Detroit high school track coach and Olympic hurdles star, has been named winner of England's John Thornton Memorial Trophy for the best performance during 1963 in the United Kingdom. He set a United Kingdom record of 13.8 seconds for the 120-yard hurdles last August. He also won the award in 1961.

Astronauts' Program Helped by Bruin Win

BOSTON (AP)—If you doubt hockey is a strenuous game, just ask America's astronauts and the medical profession.

If there is any question about lowly Boston playing it to the hilt, Chicago's National League leaders can straighten you out.

The Bruins climbed out of the NHL cellar for the first time in three years with a recking 2-1 victory over the Black Hawks Thursday night during which Coach Milt Schmidt on the bench was "wired" in a top secret space agency test.

00TH GOAL

Veteran Dean Prentice disregarded a deep gash behind his right ear and scored his coveted 200th major league goal. After he had the wound closed by five stitches and sustained a solid rap on the nose, he provided the screen for the winning goal, a 50-foot back-hander by defenseman Tom Johnson.

Referring to a prior remark by Chicago Coach Billy Reay to the effect that Boston plays a style of hockey that would put fans to sleep, Schmidt said after the game:

"I was hoping I would be able to say this, I don't think anyone went to sleep tonight."

Two of Chicago's four losses in 27 games have been to the Bruins, who stand 2-2-1 vs. the Black Hawks. Boston left sole possession of the cellar to New York, which was beaten by Montreal 6-4.

While he paced along the bench, Schmidt, a former NHL great, wore a girdle-like device with small recording and send equipment.

Dr. Warren Guild of Lexington, Mass., a former distance runner, headed a medical team conducting the electro-cardiograph and related biological tests.

The data will be sent to the national aeronautics and space administration headquarters in Houston.

SIMILAR TESTS

The information will be used for the benefit of the astronauts but further details were not available. The tests are similar to those previously conducted by the Harvard Medical School.

In the six second span from 9:58 to 1:04 of th first period, Dave Balon and Gilles Tremblay fired goals past Ranger rookie Gilles Villemure for a 2-0 Montreal lead. Before the opening period ended the Canadiens had five goals and coasted home. Tremblay and New York's Rod Gilbert each scored twice.

Montreal thus vaulted over idle Toronto into second place in the standings.

NHL Standings

	W	L	T	Pts.	GF	GA
Chicago	17	4	6	40	93	54
Montreal	13	8	5	31	81	70
Toronto	13	8	4	30	71	61
Detroit	9	13	3	19	53	76
Boston	6	12	4	16	55	73
New York	5	17	4	14	74	99

THURSDAY'S RESULTS
Montreal 4, New York 4
Boston 3, Chicago 2

TODAY'S GAMES
No games scheduled.

SATURDAY'S GAMES
Boston at Montreal.
New York at Toronto
Chicago at Detroit

SUNDAY'S GAMES
Montreal at New York
Toronto at Boston
Detroit at Chicago

Cranes Break Even in Athletic Events

Cranbrook's wrestling team came up with an easy 41-13 win over Roseville Thursday, but the hockey squad fell to a strong Notre Dame team, 4-2.

Notre Dame's Tim Pfent fired in two goals in the first period and the winners added two more in the second to wrap up the game.

Netting goals for the Cranes were Dick Moon in the first and Phil Maxwell in the third.

McRae Sparkles as Pass Stealer

CHICAGO (AP) —Slender Benny McRae thought that he might never walk again several years ago.

But he has become one of the National Football League's finest defensive cornerbacks.

He is a member of the Chicago Bears' pass-stealing squad that leads the league with 34 interceptions. The 6-foot, 178-pound McRae has stolen six and also has developed into a sure tackler.

His general all-around mop-up talent on defense is well recognized and respected by the Detroit Lions, who face the Bears in Wrigley Field Sunday.

WIN OR TIE

If Green Bay isn't upset at San Francisco Saturday, the Bears must defeat or tie the Lions to win the Western Division title. A Packer loss automatically would pass the crown to Chicago, no matter what.

McRae is in his second year with the Bears. He did virtually nothing in his first season after being selected in the second round of the 1960 player draft.

* * *

He starred as a ball-carrier for Michigan and was the Big Ten hurdle champion in track.

It was during a track meet at Michigan State that Bennie's legs gave out. It was traced to a rare muscle spasm. Doctors at first thought he had little chance of walking again.

"I was terrified, but two weeks later I felt movement returning, and six weeks later I was working out every day at my home in Newport News, Va.," says McRae. "I returned for my senior year at Michigan and had my best season.

"But as for pro ball, I thought I was too light. And when I learned the Bears wanted me to play defense — well, I didn't know if I could cut it against those big fellows.

"I've since learned that size doesn't make the pro player. I know bankers who don't look like bankers."

CONCENTRATION

McRae says his development into a tackler was a matter of concentration, always being set, and never going into a man wildly.

"I have two jobs. I have to knock down passes and tackle guys. Both have taken a lot of learning. To be a good pass-defender you must never violate the vertical depth. That's what the coaches call it, and it refers to when a defender gets too close to an intended receiver or accepts his first fake.

* * *

"It took me most of last year to find it out."

George Allen, Bear defensive coach and talent director, who ordered the second round draft of McRae, says:

"Ben is certain to be an all-pro selection in the near future."

Cubs Sneering at Lady Luck

OK Coach Positions on Friday—the 13th

CHICAGO (AP)—The Chicago Cubs figure that Friday the 13th is as good a time as any to reveal the 1964 assignments of their coaches.

The major changes have Bobby Adams replacing Lou Klein as the Cubs' first base coach and Vedie Himsl replacing El Tappe as Salt Lake City manager.

The line-up announced by Athletic Director Bob Whitlow:

Cubs—Head Coach Bob Kenedy; Fred Martin, pitching coach; Verlon Walker, third base coach; Adams, first base.

Roving coaches—Klein, infield and batting; Tappe, catching; Goldie Holt and Mel Wright, pitching.

Farm clubs—Alex Grammae, manager of Fort Worth, and Himsl, Salt Lake City.

In addition, Charlie Grimm, Rip Collins and Buck O'Neil will not be in uniform. Collins is retiring from active work on the field on advice of his physician.

O'Neil, after participating in the coaching program of spring training, will serve as scout the remainder of the year.

Grappler Draws Tough Wrestling Assignment

One wrestler will enter the ring against two opponents in one of three feature bouts on the Saturday night wrestling card.

Louie Kline will open the slate against Gary Hart at the National Guard Armory at 8:30 p.m.

The Student will follow with his battle against White Eagle and Joe Mattie. Adolf Romel and Paul DeMarco are paired in the final match.

Western Michigan Scares Loyola

Broncos Drop Close Decision to No. 1 Club

Chicago Halts Rally for 105-102 Victory; Newsome Cans 44

Kalamazoo (UPI) — Oh woe! Oh woe!

Poor Western Michigan — Manny Newsome tipped in 44 points last night, the Broncos scored 53 points in the second half, and outrebounded Loyola of Chicago — 53-52 — but they still lost to the first-rated Ramblers, 105-102.

It marked the third time this season the Broncos have lost by three points or less.

Loyola held a 67-49 halftime lead and had to fight off a late Bronco rally to chalk up its fourth straight win without a loss. The loss gave WMU a 1-3 record.

The Bronco's stayed even with the Ramblers for the first 12 minutes of the basketball contest, but the blazing fast break of Loyola gave them their 18-point halftime edge.

TIED SCORE

In the first half the score was tied six times before the Ramblers surged ahead for good at 11:44.

But the story was told from the foul line. The Broncos made only 14 of 28 freethrows while Loyola made 27 of 36.

Shooting from the field, the Ramblers had a 50 per cent average while the Broncos were 48 per cent. WMU had 44 of 92 from the floor while Loyola hit on 39 of 78.

In previous games the Broncos lost, 80-78 to Northwestern, 101-100 to Michigan State and squeeked by Marquette 84-83.

Saturday Western Michigan travels to Ann Arbor where they face the fifth-rated Wolverines and then on Tuesday night they host Notre Dame.

LOYOLA	F	P	T	WESTERN	F	P	T
Rouse	7	1-3	15	Street	6	5-11	17
Wood	3	3-3	9	Triplett	8	1-2	17
Hunter	11	6-7	28	Thomas	3	1-2	7
Miller	11	11-12	33	Anderson	1	0-0	2
Egan	1	3-4	13	Newsome	19	6-8	44
Manzke	1	0-1	2	Griffin	1	0-0	2
Coleman	1	3-4	5	Buysse	0	0-0	0
Markey	0	0-0	0	Coole	2	0-1	4
Totals	39	27-36	105	Totals	44	14-26	102

Personal fouls—Loyola, Rouse 5, Wood 5, Hunter 4, Miller 5, Egan 4, Coleman 2.
Western—Street 4, Triplett 5, Thomas 5, Anderson 3, Newsome 3, Buysse 1, Petroff 2, Coole 2.
Attendance 4,200.

THURSDAY'S FIGHTS
By The Associated Press
WORCHESTER, Mass.—Billy (The Kid) Anderson vs. Billy Bachus bout postponed to next Thursday, snow.

Houghton Lady Ninth

VAL D'ISERE, France (AP) Barbara Ferries of Houghton, Mich., was ninth in the women's special slalom ski competition in the Criterium of the First Snow Thursday. She totaled 83.34 seconds on runs of 40.07 and 42.87.

Toledo 5 Stuns NYU

* * *

It was prophetic.

Just before second-ranked New York University took the court at Madison Square Garden for a game with unranked Toledo Thursday night, the NYU cheerleaders raced on the court toting a huge banner.

* * *

"We're No. 1," the flag boastfully, erroneously proclaimed.

Right in front of the cheering section one of the cheerleaders got his feet tangled in the banner and took a tumble.

A few minutes later, so did NYU.

VIOLETS BLUE

The Violets were out-rebounded, out-maneuvered and thoroughly played off the court by the fired-up Rockets, 87-74.

"I've been saying we've got a helluva team," jubiliant coach Eddie Melvin of the Rockets, now 5-0 for the season, said. "Now maybe they'll believe me."

"I thought we'd beat them, but I didn't think it would be like that. You know, three or four points is what I figured.

"How did I feel going against the No. 2 team?" he repeated a question. "Hah, we should be No. 1 or 2. I've been saying we should be one of the top ten teams. This proves it."

They barged out to a quick 14-7 lead, using a spread-out, wide-open offense, and simply took it from there. They moved calmly, deliberately on offense and used a harassing, shifting man-to-man defense that forced the frustrated Violets into mistakes.

About the biggest trouble they had came at halftime. Their corps of 24 dancing coeds entertained. Going through rather intricate choral number, two of them lost their skirts. Otherwise things went just according to plan.

* * *

The 6-foot-5 cornerman finished with 33 points, high for the game. Happy Hairston and Barry Kramer, NYU's big two, finished with 25 and 23 points, respectively.

MARATHON

Marathon Quality Heating Oil gives you top comfort and economy all season long— backed by on the job service!

Oakland Fuel & Paint Co.
436 Orchard Lake Ave. FE 5-6159



SMART SANTAS SHOP AT
WICKES FIRST
FOR LASTING CHRISTMAS GIFTS

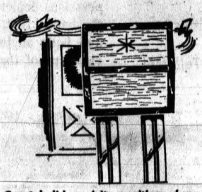

Great holiday visitors with a cheery note
DOOR CHIMES Low as **$6.95**
Complete with 2-note chimes, 2-button transformer and 50 feet of bell wire.



PULL-DOWN
CEILING FIXTURES Low as **$6.90**
Brighten your holiday table with the newest in lighting. Your choice of brass, antique copper or antique brass.
See our wide selection of lighting fixtures. Ceiling, wall, recessed or flush . . . for any room, any area . . . indoors or out.

Howard Miller
WALL CLOCKS Low as **$8.25**
As many as six styles to choose from, with numerals, bars or round hour markers. Satin brass, copper, chrome or black finish. 9" to 11" diameter.



Quiet and dependable . .
GARBAGE DISPOSAL SUPER SILENT **$28.95**
Completely insulated to deaden operating noises. Easy to install. Simple, water-tight connections.

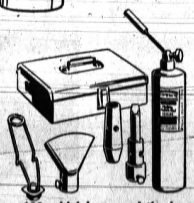

Does 100 odd jobs around the house
PROPANE TORCH KIT Only **$6.50**
Includes every accessory you'll need to remove paint and putty, thaw pipes and door locks, sweat-solder fittings and many other jobs.
Replacement Propane Cylinder

SKIL POWER TOOLS



6 1/2" SKIL SAW **$39.95**
- Bevel-cuts
- 2" dressed lumber at 45°

Powerful motor develops over 1 HP. Built-in safety clutch disengages blade if it binds in cut. Sawdust ejector keeps guide lines clear.

SKIL 1/4-in. DRILL **$15.95**
- Converts to 6 other tools

Doubles as the power unit for new Skil Snap/Lock tools. 2.5 amp. motor has power to spare for drilling in wood, metal, concrete. Geared Chuck.

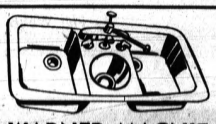

BORG-WARNER MAGNIF-O-SINK
Complete with faucets, strainers and pop-up waste.
Three compartments with round compartment for disposer, and two roomy wash compartments. Heavy cast iron construction smothers disposer noise. Remote control pop-up drains. Colors, too.
42"x21" White **$84.95**
42"x21" Color **$89.95**



Solid brass . . . steel reinforced
FIREPLACE ENSEMBLE **$33.25**
Pull-chain operated curtain screen. Cast brass legs. Andiron openings in bottom. Polished brass andirons with cast-iron shank, 18" high. Brass fireset includes: poker, shovel, brush and stand with tool rack. 27¼" high.

THE WICKES CORPORATION
WICKES
ESTABLISHED 1854

ON HIGHWAY M-53
1½ MILES SOUTH OF
ROMEO, MICHIGAN

PHONE		HOURS
Lumber	752-3501	8:00 to 5:30 Monday thru Friday — 7:30 to 4:00 on Saturday
PHE	752-3504	

"Available Gift Wrapped"



if

if you like the lightness of Scotch . . .
if you like the quality of Canadian . . .
if you like to save money you'll like

G&W SEVEN STAR
America's Lightest Whiskey

$4.36 4/5 Qt. $2.75 Pint $10.95 Half Gallon

BLENDED WHISKEY, 86 PROOF, 40% STRAIGHT WHISKEY, 60% GRAIN NEUTRAL SPIRITS. GOODERHAM & WORTS LTD., PEORIA, ILLINOIS

Tiny Tots Have Frolic on Lanes



This Game Sort of Leaves You Wondering at Times

Bowling balls can prove a burden when you're eight years old.

Recognizing this fact, Rochester Lanes' Hal Hintz took steps to alleviate this problem and now he has a successful Tiny Tots Bowling League for children 4 years old.

* * *

This main change was to provide the youngsters with duck pin balls drilled with finger holes. These balls are much lighter and smaller than the normal bowling ball.

FEW STRIKES

The children do not hit many pins with the balls, but they have Saturday morning filled with fun trying.

* * *

Recently a Press photographer spent a session with the league and what he captured on film is shown on this page.

Certainly the expressions depicted by the hands, feet, faces and body angles are visual proof that one picture is worth a thousand words.

The league finished the fall portion of its schedule recently; but a winter league for the youngsters is now forming.

* * *

Information may be obtained regarding the league by contacting Rochester Lanes any evening. Instruction is available for the league members.

* * *

The league is organized on a team basis with four children per squad. Several of the teams are brother-sister combinations.

Each of the bowlers receives a handicap, and there are shirts or blouses depicting the league. Those who are accumtomed to bowling with the bigger balls are permitted to use them.

Rochester Lanes is not the only county establishment that has a junior bowling program. Most houses have at least one such league and many average three or four per week.

Saturday is the most popular day for junior leagues; and numerous junior high school and high school leagues bowl after school.

Interested bowlers should contact establishments near their residences for further information about such leagues.



Boy, I'm on Target

* * * * * *

Own Special Trait for Each Tiny Tot

1. Lisa Blanchard, 4, finds waiting for the ball to hit the pins a lonesome task sometimes.

* * *

2. Rene Shabal has found there is a definite place for ballet in bowling.

* * *

3. Rene, 6, begins losing her concentration on dancing as the ball nears the pins.

* * *

4. Even if her dance wasn't a hula, Rene's arms tell the final story.

* * *

5. A somewhat frustrated Lisa catches the photographer's attention again.

* * *

6. Always the master of the situation, Lisa surveys the scene back at the score table.

* * *

7. John Blanchard, 8, likes to give full attention to the game.

* * *

8. Sherry Cinader, 6, has a relaxing follow through to help during the periods of uncertainty.

* * *

9. Mark Lamphier, 6, knows the importance of body English to score in this game.

* * *

10. Mark perhaps has been watching Rene for he can relate a pretty good story with his hands, too.

* * *

11. Scotty Cinader, 5, is an advocate of the firm starting position theory.

* * *

12. Young John already knows there is an element of luck in most sporting endeavors.

* * * * * *

All Pontiac Press Photos by Phil Webb



Right Down the Middle!



Now You Tell Me!

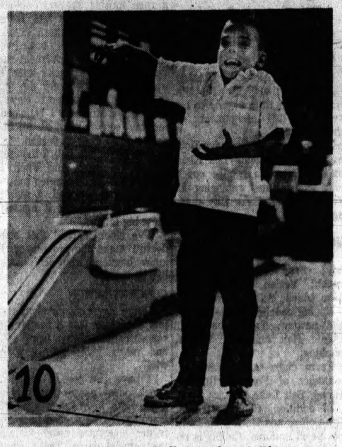

That's What I Call 'Marking' Them



Don't Hook Now!



Sorry, It Slipped! Anyone Hit?



Approach? No Problem for Me



Only One Pin Down???



It Helps to Look for the Groove



Maybe If I Wait, It Will Fall



Crossing the Arms May Be Lucky

GIFT for the HOME

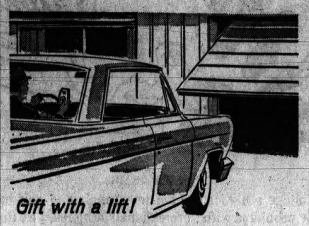

Gift with a lift!

BERRY AUTOMATIC

Opens, closes garage door from inside your car

Step-saving family gift! Touch the button on portable transmitter and Berry Automatic opens, closes door, lights up garage. Gives nighttime, bad weather protection. Electronic components guaranteed one year—operator five years. Buy now.

PRICE $124.00

DICKIE LUMBER

2495 ORCHARD LAKE RD. PHONE 682-1600

HOURS: 7:30 A.M. to 5 P.M.—Saturday 7:30 A.M. to 2 P.M.

Panthers 'Remember' Kettering Game

* * * * * * * * *

Pre-Holiday Schedule Important in SVC, I-L

Pontiac Central has two league tilts remaining before the holiday break, and success in both outings could find the Chiefs among the leaders in the Saginaw Valley Conference when the New Year rolls around.

The Chiefs will carry a 1-1 loop mark into their scrap at Saginaw Arthur Hill tonight. The Arthur Hill squad is also 1-1 in league competition.

Elsewhere on the SVC schedule, Bay City Central entertains Flint Southwestern, Bay City Handy moves to Flint Northern and Midland plays host to Saginaw. Flint Central is idle.

The Chiefs lone setback was a 65-64 decision to Flint Central, one of the two squads tied for the league lead.

The Central quintet has tossed a balanced scoring attack at three opponents in fashioning a 2-1 record.

Mel DeWalt leads the team in scoring with 63 points. He was one of six players to hit double figures in the Chiefs' easy win over BC Central last week.

OPEN I-L PLAY

Pontiac Northern travels to Berkley tonight to open the Inter-Lakes League race.

A full slate is on tap in the I-L loop with Waterford at Southfield and Walled Lake at Farmington.

The Huskies have a speedy squad which has romped to two easy decisions over Flint Southwestern and Livonia Franklin.

Northern's biggest asset is balance. The team racked up 95 points in routing Franklin last week without a player reaching the 20-point mark.

Nine Huskies scored in the win with Roger Hayward leading the attack with 18 markers. Hayward and Mike Burklow are the leading scorers on the squad along with Terry Reese and John Bailey.

Waterford's Skippers opened on a successful note Tuesday, edging West Bloomfield, and uncovered a scoring star in sophomore Rick Ziem.

The Skippers lack height, but their outside shooting was impressive in the opening victory.

Walled Lake moves into Farmington still looking for its first win of the season. The Vikings were clipped in two home encounters.

Farmington has recorded a 1-1 record in opening play behind a well-balanced attack. Dave Schlack Neil Warriner provide the scoring punch for the Falcons.

SEAHOLM TRAVELS

Birmingham Seaholm travels to Mt. Clemens tonight in search of its third straight victory in Eastern Michigan League play.

Other EML games on the schedule have Ferndale at Roseville, Royal Oak Kimball at East Detroit and Port Huron at Hazel Park.

Parochial Quintets Have Key Contests

With some outside assistance, the Rams of St. Frederick could take over sole possession of second place in the Northwest Parochial League race when they entertain Waterford Our Lady of Lakes tonight.

The Rams will meet the Lakers at Jefferson Junior High School with the reserve game slated to start at 6:30 p.m.

In other games on the parochial slate, St. Michael travels to Orchard Lake to meet St. Mary, and Detroit St. Agatha journeys to Farmington to meet Our Lady of Sorrows. Royal Oak St. Mary is idle.

St. Frederick has racked up a 3-1 season record and going in to tonight's tilt shares second place in the parochial loop with FOLS. Both have 3-1 marks.

NEED HELP

If the Rams can get past the winless Lakers and St. Agatha derails Sorrows, St. Frederick will reign alone in second place.

The Rams lone setback of the season was a 53-51 loss to league-leading RO St. Mary in the second game of the season.

Since that loss, the Rams have taken St. Michael and FOLS in stride.

The big gun in the St. Frederick attack has been forward Lowry Holland who has accounted for 97 points in four games.

Holland's deadly push shot brought the Rams from behind last Friday in a close win over St. Michael.

Assisting Holland with the scoring chores have been Bob Peoples and Mike Dean. Dean has also sparkled on the backboards against taller opponents.

Waterford OLL's Lakers have been without a solid scoring punch in dropping their first four games.

Bill Brandt is the leading scorer on the squad with 54 markers.

AFTER FIRST WIN

St. Michael will be looking for its first win in loop competition at St. Mary.

The Shamrocks had a big cushion in the game last week with the Rams but fell apart in the second half.

Mike Pope, a 6-4 center, gives the Shamrocks one of the top rebounders in the league and the big pivot man will have to be at his best against the tall Eaglet quintet.

* * *

Rick Lavoie and Pope give the Shamrocks a sharp 1-2 scoring combination. Lavoie has pumped in 47 markers in three games and Pope has added 37.

OLSM was blitzed by a sharp-shooting ROSM five last Saturday, but the Eaglets recovered with a convincing 76-46 win over St. Agatha Tuesday.

Frank Rompel, the team's leading scorer with 51 points, tossed the ball away repeatedly in the game at Royal Oak, but he was back in form Tuesday.

Spencer Floors Leads Waterford Cage Loop

Spencer Ffoor Covering moved into the lead in the Waterford Recreation Basketball League Thursday evening with a 69-51 victory over Zilka Heating

Harry Dearborn led the Spencer squad with 17 points followed by John Herrington with 15. The win gave Spencer a 2-0 record.

In a second game, Lakeland Pharmacy belted Frushour-Struble Realty, 87-42, with Tom Nickham tossing in 20 points.

Captains Host Strong Lapeer in Key Test

League Leadership at Stake; Other Fives in Loop Action

"The boys haven't forgotten what happened to them against Kettering last season," said Lapeer coach Gene Hepinstall as he prepared the Panthers for tonight's crucial Tri-County League basketball game.

* * *

"We had the league championship in our pockets only to get part of it taken away by a team that took only 26 shots."

It would be hard for the Panthers to forget. All of this season's starters played in that game. So did the Kettering regulars.

The Captains will give away size, but they'll have the advantage of playing at home. This could be the deciding factor because Kettering isn't expected to fare too well under the backboards and the Captains will have to make every shot count.

Lapeer is off to a flying start.

THREE STRAIGHT

The Panthers have downed Flint Beecher, L'Anse Creuse and Flint Kearsley. The win over L'Anse put them in first place with a 1-0 mark.

Kettering whipped non-league North Farmington in its only start.

Lapeer's height advantage will come from center Ron Starking, 6-4, and forwards Fellers, 6-2. Guards Dave Parsch and Butch Yeich, both 5-9, round out the first five. Bob McKenna, 5-9, is the No. 6 player.

The tallest Kettering regular is only 6 feet. Bob Begert and Rick Pankey are expected to be the sharpshooters with Earl Hook the key playmaker.

The two teams, favored to battle for the crown, have a rematch at Lapeer, Feb. 7.

Oxford will travel to L'Anse Creuse in the other Tri-County game tonight. Romeo, the fifth league members, hosts Chippewa Valley.

* * *

Big attraction in the Wayne-champion Troy to Avondale. Rochester plays at Cousino, Lake Orion entertains Fitzgerald and Clawson hosts Madison in other league action.

The top four - rated Wayne-Oakland teams are expected to win tonight.

Bloomfield Hills is favored at home against West Bloomfield, Clarkston is expected to make the home fans happy against Brighton, Holly is favored at Northville and Milford is given the edge at home over Clarenceville.

TODAY'S NBA

EASTERN DIVISION

	Won	Lost	Pct.	Behind
Boston	19	2	.905	—
Cincinnati	19	12	.613	5
Philadelphia	11	13	.458	9½
New York	8	22	.267	15½

WESTERN DIVISION

Los Angeles	17	10	.630	—
St. Louis	17	13	.586	1
San Francisco	12	12	.500	3½
Baltimore	7	16	.304	8
Detroit	36	17	.261	39

THURSDAY'S RESULTS

Cincinnati 112, New York 102
Los Angeles 126, Baltimore 105

TODAY'S GAMES

Boston at Philadelphia
Baltimore at San Francisco

SATURDAY'S GAMES

Cincinnati at Boston
Philadelphia at New York
Baltimore at Los Angeles
Detroit at St. Louis

YOU'LL SAVE MORE AT SIMMS On ELECTRIC POWER TOOLS!

Tool Gifts For The Handyman



'WELLER' ELECTRIC Solder Gun Kit

$8.95 Value

5.99

As shown — 100/140 dual-watt heat soldering gun plus 3 soldering tips, flux brush, soldering aid etc. All in hi-impact utility case.



'SHOPCRAFT' Electric Jig Saw

Simms Price 11.99

2.1 amps, 2650 strokes per minute . . . cuts 2x4's at 45° easily. Complete with cord and 3 blades.



SHOPCRAFT Electric Osc. Sander

Simms Price 12.99

Oscillating sander with 4,000 orbits per minute, 2 amps, auxiliary handle, push button switch. Mirror finish.

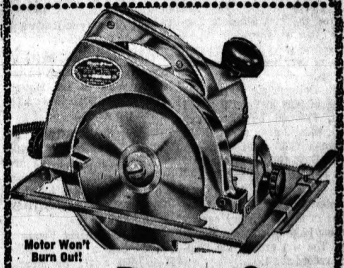

Motor Won't Burn Out!

Speedway 7-Inch Power Saws 20.77

Compare to $39.95 Sellers

Speedway power saw with the 'Thermoweld' motor which can't burn out. Industrial rated 8 amps., 5000 rpms.

DUWEL Heavy Duty POWER SAW General Electric Motor—7 inch..... 24.88

98 North Saginaw Street SIMMS BROTHERS Truck—2nd Floor

MARINE GIFTS ARE IDEAL!



May we suggest . . .

- ski rope
- skis
- Quicksilver oil
- sportswear
- new or used outboard motor
- Ride-Guide steering wheel
- battery condition gauge
- tachometer
- water pressure gauge
- skin diving equipment

Let this ad serve as a suggestion list by having the items checked which are wanted for Christmas. Everyone loves to receive summer fun gifts for Christmas. Hurry down and see us—ask about our lay-away plan and low monthly payments.

We're headquarters for MERRY MARINE GIFTS

FREE! Scotch Pine Christmas Tree with purchase of $10 or more!

Cruise Out Boat Sales & Service

63 E. Walton FE 8-4402

Open Daily 9 to 9 — Sun. 10 to 6

NOW YOU CAN CLEAR YOUR WALKS AND DRIVEWAY IN MINUTES with a new MOTO-MOWER Snow Shark



$359.95

Here is a revolutionary new dimension in home snowthrowers. The MOTO-MOWER Snow Shark brings the drift-busting efficiency of big highway snowthrowers to the homeowner field. The result is a unit with truly amazing capacity and exceptional ease of operation.

Big double impellers chew into drifts. The solid impellers feed the snow to the center mounted Turbo-throw which provides equal efficiency in all directions.

A convenient control on the handle enables the operator to easily control the chute direction, throw snow 40° to 45° anywhere from 80° left to 90° right.

This big, heavy duty, cast iron 8 H.P. MOTO-MOWER engine built expressly for Moto-Mower by Kohler, is specially winterized.

100% heavy duty chain drive throughout assures efficiency, eliminates power wasting slippage.

The fully enclosed, gear driven automotive-type transmission is lifetime lubricated. All moving parts run on lifetime lubricated ball bearings.

To provide extra convenience for after-dark operation a powerful headlight helps give you 24 hour performance. (Optional equipment).

LEE'S LAWN and GARDEN CENTER

923 Mt. Clemens FE 2-3412

SUNOCO HEATING OIL

DEPENDABLE DELIVERY SERVICE

SAVE!

CASH and CARRY

SIDING

Aluminum, without backer, white ..... $24.95 per sq.

Aluminum, with laminated backer, white ..... $29.95 per sq.

CEILING TILE

Sold Decorator Acoustical Ceiling Tile (12x12 Tile) ..... 15¢

4x8x¼ Prefinished Mahogany, V-Groove, (each) $4.95

4x7x¼ Prefinished Mahogany, V-groove (each) $4.35

ASPHALT PRODUCTS

MULE HIDE SHINGLES

235 lb. 3 Tab Regular .... $6.39 per sq.

235 lb. Sol Seales ..... $7.65 per sq.

FIR/F.L. (Construction, Max. 25% Std.)

		8	10	12	14	16	18	20
Per M	2x4	99.50	110.00	110.00	110.00	110.00	110.00	110.00
Each		.53	.73	.88	1.03	1.17	1.32	1.47
Per M	2x6	111.50	111.50	111.50	111.50	111.50	111.50	111.50
Each		.89	1.12	1.34	1.56	1.78	2.01	2.23
Per M	2x8	113.50	113.50	113.50	113.50	113.50	113.50	113.50
Each		1.21	1.51	1.82	2.12	2.42	2.72	3.03
Per M	2x10	115.50	115.50	115.50	115.50	115.50	115.50	115.50
Each		1.54	1.93	2.31	2.69	3.08	3.47	3.85
Per M	2x12	121.50	121.50	121.50	121.50	121.50	121.50	121.50
Each		1.94	2.43	2.92	3.40	3.89	4.37	4.86

UL 2-4000

Church's

107 Squirrel Road AUBURN HEIGHTS

Best Buys FOR THE MONTH!

If you wish to receive "Our Monthly Price List" fill in coupon and mail to Church's, 107 Squirrel Rd., Auburn Heights.

NAME _____

ADDRESS _____

CITY _____ STATE _____

STOR-ALL UTILITY BUILDING



Slightly Damaged Models as Low as $25.00

49.95 as illustrated

All-Steel Outdoor Storage Cabinets

STOR-ALL PRODUCTS CO.

6650 Dixie Hwy., CLARKSTON 625-2421

HEY! SAVE ONE FOR ME

New 1964 Rambler $1694

FULL FACTORY EQUIPMENT

Includes 2-Year 24,000 Mile Warranty

Also a Choice of 17 Brand New '63 Ramblers

Superior Rambler

550 Oakland Excellent Financing Immediate Delivery FE 5-9421

Pontiac, Michigan



ALL NATIONALLY ADVERTISED Black and White Sidewall Tubeless

TAKE-OFF TIRES

35% OFF Suggested Retail Price

These Tires off new cars whose owners changed to GENERAL DUAL 90s

GENERAL TIRE

ED. WILLIAMS

WHEEL ALIGNMENT, BALANCING, BRAKES, MUFFLERS

451 S. SAGINAW at RAEBURN, Pontiac

BOWLING

The West Side Classic Monday night was only a fraction away from its first 300 game in some time when Bob Murphy hit the pins at a 279 clip.

★ ★ ★

The kegler had 12 solid hits but managed to leave the tenpin on his ninth ball, thus coming up 21 pins shy of perfection.

He did take high game and high series honors (681) in the West Side Lones League. Walt Ruebelman hit 627 to pace last place OrcharJ Lanes to its first eight-point sweep of the year.

In the Dublin Community Center League at Cooley Lanes Sunday Joe Lesar had 168 triplicate, and Sybil Kentros (who carries a 112 average) picked up the double pinochle split (4-6-7-10).

NEW LEADER

Colleen Bildstein has taken over high game and high series for the season in the Hilltop Rebels League at Hilltop Bowling. She had 257—582 recently.

The Four Towns Methodist Church League recorded a 215 for Rose Halda and a 525 by Betty Prout this week. Annette Eaton hit 520 and Joan Harrison 512 (124 average) in the Tuesday Airway Queens League.

The Sunday Night Friendship Mixed League at Airway had a 231—608 performance by John Skelly.

In the Airway Ladies Major Classic last week, Barbara Pipper bowled 200—554, Grace McNerney 211—538 and Peg Carter 537; and in Airway's Guys & Dolls loop, Don Burnia rolled a 222.

Doug Christian's 237 and Dave Skillman's 620 (233-217) led the Dixie All-Star League Monday at Howe's Lanes; while Jim Debow was good for 228-208—620 in the Men's Doubles League.

Ruth Rose scored in Howe's Ladies Doubles Classic with 205—533 and Jo Gohl had 566. In the Clarkston Women's League, Aluma Vue made news with a 978 team game.

There was a 601 series by Marge Lines last week for the season high in the Howe's Jets circuit. Barb Howe's 223 is the top game.

Hi-Land Shell tied for first place in the Howe's Senior Classic League by winning three points last week. Woodcum Well Drillers and Drewry's tied for first place in Friday Night House League.

The Sunday Night Foursome League had a 151 by Mary Moon and a 212 by Maurice Moon.

Kettering Records First Mat Shutout

Kettering's Captains recorded the first wrestling shutout in the school's history Thursday, blanking L'Anse Creuse, 58-0.

★ ★ ★

The win gave the Captains a 2-1-1 season mark and ended their 1963 competition. They will resume the mat schedule January 7 against Wayne.

Seven of the Captains recorded pins over their visiting opponents.

Don DeBeauclair started the string of pins in the 120 pound class, followed by Don Gray (127), Mike James (133), Brian Doorman (138), Jim Goodman (145), Dick Gullett (154) and Kirk Johnson (heavyweight).

★ ★ ★

Waterford's wrestling team rolled to a 25-21 victory over a visiting Lake Orion team Thursday. The win evened the Skippers record at 1-1.

KETTERING-L'ANSE CREUSE

95 pounds—Masianik (K) forfeit; 103 pounds—Allen (K) forfeit; 112 pounds—Schemel (K) forfeit; 120 pounds—DeBeauclair (K) pinned Sloat; 127 pounds—Gray (K) pinned DeHayes; 133 pounds—James (K) pinned Martinez; 138 pounds—Doorzan (K) pinned Ketterwell; 145 pounds—Goodman (K) pinned Wilczek; 154 pounds—Gullett (K) pinned Dobuan; 165 pounds—Guthrie (K) dec. Ostermann; 180 pounds—McGregor (K) forfeit; heavyweight—Johnson (K) pinned Aune.

Chicago Plays Host to Bowling Marathon

CHICAGO (AP) — Bowling's biggest and richest marathon—the 54th annual Petersen Eight-Game Classic—will open Saturday and continue for 212 days.

Cash distribution will total $411,008 with a first prize of $30,100. With all the side prizes, it is possible for a top bowler to win as much as $45,000.

Taking their turns at the firing line during the 212 days will be 15,808 men and women from 47 states, including Alaska and Hawaii, and the District of Columbia, plus entries from Mexico.

GIVE A GIFT CERTIFICATE TO YOUR BOWLER

BAGS—BALLS—SHOES

NORTH HILL LANES

1 Block West of Twist Drill on Tienken Road in Rochester's North End

OPEN BOWLING AT ALL TIMES

Reservations 651-8544



Enjoy Open Bowling At LAKEWOOD LANES

3121 W. Huron St. FE 4-7943

Open Bowling At All Times

FREE INSTRUCTION SATURDAY

By Bill Bull

Member of the All Star Classic

Bowled Perfect 300 Score

(Certified Instructor)

Snack Bar Cocktail Lounge

"300 BOWL"

PRESENTS PONTIAC'S

"MAKE THAT SPARE"

EVERY SUNDAY AT 1:45 ON WPON

YOU MAY BE OUR NEXT SPAREMASTER

HERE'S ALL YOU HAVE TO DO

- Contestants drawn from open Bowling
- Bowl 3 games anytime between 9 A.M. 'til 6 P.M. Mon. thru Fri. or Sunday 10 A.M. 'til 1 P.M.
- 3 Games of Open Bowling makes you Eligible
- Every week 4 New Contestants are drawn
- Cash and Merchandise prizes awarded weekly



The 300 BOWL

100 S. Cass Lk. Rd. 338-7133

Pontiac Winter Stop of PBA Tour

Mar. 24-28 Dates of 3rd Open

The Professional Bowling Association begins its winter tour this weekend with a $26,000 tournament at Jacksonville, Fla.

Included on the 13-stop tour that will receive television coverage nationally is a Mar. 24-28 stop at Pontiac's 300 Bowl.

That meet will have a $28,000 purse, with first prize being worth $4,000.

The tour will come to Pontiac from Buffalo, N. Y. after completing an East Coast schedule.

★ ★ ★

Most of the top names in professional bowling will be included among the 118 pros who will be entered at the 300 Bowl tourney.

There will be 10 amateurs added to the field. There will be a Pro-Am event preceding the PBA Open with only the amateurs sharing in the prize money.

The competition for the 10 Open spots is expected to begin next month. Payoff in the PBA Open here will be through 32 places.

The March appearance will be the third one for the PBA in Pontiac. Popular Carmen Salvino and southpaw Bob Allen were the first two champions.

Date	Location	Amount
Dec. 12-15	Jacksonville, Fla. PBA Open	$26,000
Dec. 19-23	Hialeah, Fla. PBA Open	$26,000
Jan. 7-11	St. Louis PBA Open	$26,000
Feb. 11-15	Mobile, Alabama PBA Open	$26,000
Feb. 18-22	New Orleans PBA Open	$26,000
Feb. 25-29	Birmingham, Ala. PBA Open	$26,000
Mar. 3-7	Johnny Unitas Colt Open, Balt., Md.	$26,000
Mar. 10-14	New Jersey PBA Open	$20,000
Mar. 17-21	Boston, Mass. PBA Open	$28,000
Mar. 24-28	Pontiac, Mich. PBA Open	$28,000
Mar. 31-Apr. 4	Indianapolis, Ind. PBA Open	$28,000
Apr. 7-11	Denver, Colo. PBA Open	$26,000
Apr. 14-18	Northern Calif. Open PBA Open	$28,000

PTTA Leader Holds Margin of 6 Games

Anita's Lettering continued its hold on first place in the Pontiac Table Tennis Association by shutting out Kennedy's Service, 6-0, in league play last night.

★ ★ ★

In other matches, Dorris & Son Realty stayed in second place by splitting with Pepsi Cola, 3-3, as Ben Baker defeated Ron Beckman in two games, 21-17 and 22-20.

Other scores: Pine Knob defeated Country Kitchen, 6-0; Harvey's over Club 99, 5-1; A&W defeated Buttners, 9-2; Crocker's tie with Clarks, 3-3 and Francis Fuel over Frostop, 4-2.

PTTA STANDINGS

	W	L		W	L
Anita's	43	17	Francis F.	25	29
Dorris & Son	37	17	Clarks	24	30
Pine Knob	36	18	Kennerly's	23	31
Club 99	32	22	Pepsi Cola	20	31
Frostop	31	23	Colonial	19	35
A & W	27	27	Country K.	17	37
Crocker	26	28	Buttner's C.	14	40

St. John Was Watched by Bowling's Scouts

CHICAGO (NEA) — James Raymond St John is living proof that a potentially great bowler has no more chance of evading professional scouts than an embryonic Mickey Mantle or Stan Musial in baseball.

The 33-year-old native of Detroit who burst into the national limelight by winning the World's Invitational Match Game Championships was signed, sealed and delivered as a representative of one of the major manufacturers of bowling equipment (AMF) some two months before his amazing performance in the Chicago tournament.

"We've been watching this fellow since he got out of the Navy in 1957," said Jack O'Brien, the scouting genius who signed St. John, as we watched his latest protege fracture the pins in a practice round.

SMALL

O'Brien's discovery is almost as little as the tiniest big man in bowling, Dick Weber. Jim is 5-8 and weighs 130 to Weber's 5-9½ and 125.

St. John's baby blue eyes would make Jack Benny turn green with envy and his dark brown hair is turning distinguishingly gray at the edges.

St. John's nickname is "Pontiac" because a big nose gives him a fancied resemblance to the Indian chief.

A good talker on other subjects, St. John is reluctant to discuss his own feats, but O'Brien isn't.

"He had the best of them talking to themselves in the World," O'Brien said "He got so far ahead nobody could catch up. He did it so effortlessly he had them licked before they realized it."

★ ★ ★

St. John rolls a wide hook. His form is so machinelike and perfect that he has been called the Gene Littler or Sammy Snead of the lanes. In the World Invitational he rolled from between the 1 and 2 arrows, while everyone else was shooting from the 3 arrow.

When others decided he had something in that; they tried to roll as he did, with bad results.

"Look what he did in that tournament," enthused O'Brien. "He won the first 12 games. Only two bowlers, Don Carter and Andy Rogoznica, won four-game matches against him.

He won 45 or 64 in the finals, tying an all-time record. He set all-time records by rolling 85 games over 200 and 20 over 250, along with a 300 game.

"He had a dozen 900 series and the highest total pinfall in the seven years of the tournament with 22,694. That's about 1,500 ahead of the field. He had the highest average for 100 games with 238.9 and the highest for 64 with 233.2."

St. John now lives in Chicago with his wife Dolores and two children. He started bowling when he was 16. In 1948 he enlisted in the Navy and remained nine years. After his hitch he worked around lanes on the West Coast for almost two years and entered major competition in 1958.

JACKPOT

In 1961 St. John got on a television bowling jackpot show, which gave him good exposure for three or four weeks.

He also hit the jackpot, which gave him money for big-time campaigning, which he started on the Professional Bowlers' Association tournament tour immediately after.

On the 1962-63 tour he got closer to the top all the time and the next season won three of the 12 tournaments.



JAMES RAYMOND ST. JOHN

Three Routs in City Cage League Play

Four games were played in the Pontiac recreation basketball league last night and three were in the class of runaways.

White Lake Pharmacy routed the Bachelors 72-29 as Bob Troesch had 16 and Chuck Schroder 15 for the winners. The score after the first period was 18-1 and it was 39-14 at halftime.

West Bloomfield Heating's 94-27 rout of Wilson's All-Stars was just as convincing, after the winners had leads of 12-8, 32-14, 70-19 before reaching 94 points.

Southwest Community led in every quarter to defeat 300 Bowl, 86-43. It was 40-17 at halftime.

Only game with a respectable score was the 55-44 victory by Messiah Baptist over Becker's. Becker's led 20-18 at halftime but a 20 point third quarter was the big margin for the winners.

Two Changes Made

AKRON, Ohio (AP)—The Professional Bowlers Association announced Thursday that two changes have been made in its annual winter tour, which starts this week with the $26,000 Jacksonville Open tournament.

Harry Golden, PBA tournament director, said Buffalo, N. Y., and Costa Mesa, Calif., will replace Indianapolis and Boston on the 13-city tour.

Huskies, Hazel Park Share Favorite's Role in Tourney

Pontiac Northern and Hazel Park will share the favorite's role this evening when the two-day North Farmington Christmas Wrestling Tournament gets under way. The two shared the tourney title in 1962.

The first round matches for the 17 teams entered is slated to start at 4:30 p.m., according to Ron Holland, North Farmington tournament manager. Wrestlers remaining after the Friday evening action will continue the elimination schedule starting at 9 a.m. tomorrow.

The 17 schools will enter two-man teams in each of 12 weight classes.

Northern and Hazel Park move into the tourney with 2-0 records in 1963 dual competition.

The Huskies polished off Detroit Catholic Central and River Rouge while Hazel Park took the measure of Pontiac Central and Lincoln Warren.

VETERAN SQUAD

The Huskies have a veteran squad paced by Jim Kimmel who was third in state competition last year in the 133-pound class.

Other top performers on the strong Northern squad are Dave Beebe, 120-pound class, Don Weyer, 145-pound division, and heavyweight Larry Cheek.

Hazel Park's veteran lineup was undefeated in dual competition last year. Leading the HP crew are Tom Woodward, 195-pound division, and Dan Haglund, 95-pound class.

The strongest competition for the two favorites is expected to come from Berkley and Fitzgerald.

Both schools have experienced lineups, and Fitzgerald's Spartans have racked up an impressive 3-0 record this season.

WRESTLING TOURNAMENT

Listed below are the wrestling teams that will participate in the North Farmington Christmas Wrestling Tournament today and tomorrow.

North Farmington, Pontiac Central, Pontiac Northern, Berkley, Detroit Catholic Central, Farmington, Birmingham Groves, Hazel Park, L'Anse Creuse, Warren Lincoln, Oak Park, Farmington Our Lady of Sorrows, Royal Oak Dondero, Royal Oak Kimball, Southfield, Walled Lake, Fitzgerald.

GIFTS for the Bowling Family



Balls . . . 19.95 and up

Bags . . . . 3.95 and up

Shoes . . . 4.95 and up

- Towels
- Banks
- Novelties for the Bowlers

Open Every Day 10 A.M. to 2:30 P.M.

Make Your New Year's Eve Reservations Now!

Howe's Lanes 6697 DIXIE HWY., CLARKSTON 625-5011



By JERE CRAIG

College athletics and amateur tennis and golf have their problems with "professional" athletes, i.e., those who receive pay for their services in competition with amateurs.

In bowling the professional competes frequently with the non-pro with a minimum of problems. This has been the case in the Press Bowlerama.

Until the present season, the members of the Professional Bowlers Association have found the handicaps granted others who compete in the annual tournament too much to overcome.

In six previous Bowleramas, only two men with averages above 172 have placed as high as fifth place in the handicap portion.

Even in the Actuals Invitational which is designed to appeal to the "classic" league bowlers, this year is believed to be the first time a so-called professional has taken top money.

Press officials have not excluded the professionals from any tournament because it has been found they were among the most active vocal supporters of the affair despite their lack of success in the event.

These are the men who know a good tournament when they see it.

Some questions have been raised over the appearance of the professionals in the Bowlerama this year. Yet, only one of the local PBA members is active regularly on the tour.

Most of the others will make two or three tournaments at the most per year. Certainly, it would be discriminatory to ban the one and not the rest.

SPARE PINS

In conjunction with the completion of this year's tournament, prize winnings are in the mail now. The lack of a sufficient mailing address, however, will result in some checks being returned to The Press by the post office.

Anyone who has not received his or her check by Tuesday should contact the sports department. Included among those already in that category are Gayle Ogg, Bob Meyer, William Curtis, William Boyer, David Moreno, Al Lucero, and Bonnie Kuzak.

★ ★ ★

The first contestants selected for the new Make That Spare contest starting Sunday at 300 Bowl are Carolynn Cadwell and Robert Taylor of Pontiac, Mary Ledford of Drayton Plains and Ed Texeira of Keego Harbor.

They will shoot at five spares beginning at 1 p.m. with a furniture store sponsor of the contest providing gift certificates (beginning at $25) for each one made.

The value will increase (and also the points) with the harder spares. The point leader after the five spare attempts will shoot at a sweepstake spare.

Those who do not hit any spares will receive a consolation prize.

Grid Rules Group to Study Proposals

NEW YORK (AP) — Ten recommendations for changes in the college football rules to eliminate controversy over the current substitution rule will be submitted to the national rules committee at its meeting next month.

★ ★ ★

Asa Bushnell, commissioner of the Eastern College Athletic Conference, is forwarding the recommendations, delegates to the convention of the Eastern Intercollegiate Football Association were told Thursday.

The main recommendations favor coaching from the sidelines, permit unlimited substitutions or allow one substitute to enter the game on every down and extend the intermission between halves to 20 minutes from 15.

Unbeaten 11's in Bowl Bout

PASADENA, Calif. (AP)—Unbeaten and untied Northeastern Oklahoma A&M and Orange Coast of California, two of the strongest junior college football teams in the nation, meet in the 18th annual Junior Rose Bowl game Saturday.

★ ★ ★

The contest, for the first time, will be nationally televised by the National Broadcasting Company, with this area blacked out starting at 1:00 p.m., PST.

Orange Coast, of nearby Costa Mesa, has never appeared in the Junior Rose Bowl game. The Norsemen of Oklahoma played here twice, losing each time.

Chargers' Title Bid Clouded by Injuries

SAN DIEGO (AP) — The San Diego Chargers will carry the American Football League's top offensive record into a Sunday showdown against the Houston Oilers.

But their big guns won't be booming.

Fullback Keith Lincoln, the Chargers' leading ground gainer, suffered a slight concussion against Oakland last Sunday and he won't be aboard when the team catches a flight for Houston Friday.

RATE TOPS

Quarterback Tobin Rote, the AFL's leading passer, has had his passing arm in a sling all week. He is suffering a bursitis attack and it is doubtful whether he'll be at his best as the Chargers try to clinch at least a Western Division tie.

★ ★ ★

Charger Coach Sid Gillman says he will replace Lincoln with either Bob Jackson or Jerry McDougall. John Hadl is standing in the wings, waiting to go in in case Rote falters.

Another important Charger injury at Oakland sent rookie defensive back Dick Westmoreland limping to the sidelines. He's out with a sprained ligament, leaving the Chargers' defensive secondary without a reserve.

INJURIES

The onrush of injuries has spoiled the well-laid plans of Gillman.

His club was riddled by injuries last season and slumped to a 4-10 record.

So, last summer he carried the team to a wasteland training camp and put them through strenuous drills, including isometric exercises that were aimed at holding injuries to a minimum.

★ ★ ★

But injuries began to tell at Oakland Sunday, in a clash that could have sewed up the Western crown. Lincoln and Westmoreland were carried to the sidelines early in the first half and Rote left the game when his passing became ineffective mid-way of the third quarter.

The Chargers were leading 27-10 when Rote left. Unable to move the ball—or even hold onto it because of fumbles—they watched the Raiders pour on 21 points in the final period and win going away, 41-27.

A loss to Houston Sunday would leave the Chargers tied for the division lead, providing Oakland beats Denver, with only one game to go.

BOWLING FUN

COLLIER LANES

879 S. Lapeer Rd., Oxford

Ski Meet Date Switching Would Help Preps



AP Photofax

WHERE'S THE KEG? — Heidi, Great Pyrenees dog, is rigged for rescue work by toting a ski on its back for any skier who breaks a ski on the slope at Williamstown, Mass. Two girls Dana and Amy Wilson, daughters of the ski area owner attach the ski. Heavy New England snow has skiers scurrying to the slopes.

LANSING (UPI) — Michigan High School skiers will be able to go right on participating in United States Ski Association (USSA) meets IF a little date-switching can be arranged.

The changing of dates of meets sponsored by the USSA's central division and the state high school athletic association was recommended today as the way to keep prep athletes from disqualifying themselves from high school competition.

A rule of the high school athletic association prohibits youngsters from skiing for their schools if they enter an outside meet on an individual basis. Heretofore the rule was not strictly applied and prep athletes have been skiing in high school meets on Saturdays and USSA meets on Sundays, throughout the winter.

But now the 36 high schools in Michigan that have skiing have been reminded such dual participation is a violation of the athletic association rules.

Whether the rule should be changed is a question that won't be decided until next spring when the association board meets, said Charles Forsythe, state director of interscholastic athletics.

CHANGE DATES

Art Huey, head of the Leelanau schools at Glen Arbor and former president of the USSA central division, said today the easy way out of the impasse would be to push the state high school regional ski meets at Manistee and Iron Mountain up from Feb. 15 to Feb. 8.

USSA regional meets scheduled for Feb. 8 could be pushed back and the high school skiers, having finished their interscholastic season, would then be able to participate in the USSA meet without penalty.

Forsythe said, "It would be no job to change the date. There are only a handful of schools involved and if Manistee, the host, wants to change from Feb. 15 to Feb. 8, it's O.K. They just have to notify us."

OBEY RULES

Forsythe said the association recognizes skiing "as a fine activity and one that has a long carryover value." He said the association was not trying to clamp down on the sport, but that the schools themselves had only realized the "outside participation rule" applied to syjing just as it did to other forms of interscholastic athletic competition.

Huey agreed, saying, "in the interest of high school athletics the rules must be obeyed to the letter. We can't wander off in one sport without hurting the whole program.

"But I think there are certain facets of our ski program that are different from other sports and I would hope the state athletic board would give this consideration at its spring meeting."

Huey said he hoped to call a meeting of high school ski coaches and USSA officials to discuss what steps can be taken to resolve the outside participation question as it applies to skiing on a long range basis.

The rule, which has been on the books since 1946, states:

"A student who, after participating in an athletic contest as a member of a high school athletic team, participates in any athletic competition not sponsored by his school in the same sport during the same season, shall be ineligible for the remainder of the season in that sport."

Miami, Alabama Hope to Shine in 'Salt Bowl'

MIAMI, Fla. (AP) — Miami and Alabama, two proud football teams with a point to prove, finish workouts today for Saturday's game in the Orange Bowl.

It will be Miami's farewell to Coach Andy Gustafson and 1962 All-America George Mira. They want to make it a winner, to prove they're better than their 3-6 season record.

* * *

Miami's 11 senior players have dubbed the nationally televised game the "Salt Bowl."

Senior flankerback Nick Spinelli explains it this way: "We're gonna try our damndest to show Alabama the difference between sugar ad salt by rubbing it in. We consider this our Salt Bowl."

MIDAS MUFFLERS GUARANTEED against EVERYTHING*

*well... almost everything

RUST... CORROSION BLOW-OUT... EVEN ORDINARY "WEAR-OUT"

Most guarantees only cover flaws in manufacturing. But not so the MIDAS MUFFLER GUARANTEE. It covers rust, corrosion, blow-out, even normal wear-out. You'll never buy another muffler for your car as long as you own it. Remember... when you can hear your muffler, see your Midas Man!

*If replacement is ever needed, all you pay is $3.50 service charge.

MIDAS

OPEN DAILY 8:30 A.M. to 5:30 P.M.
SATURDAY 8 A.M. to 4:30 P.M.
435 South Saginaw FE 2-1010

Without Scoring Stars

LA, Royals Keep Rolling

By The Associated Press

Elgin Baylor of the Los Angeles Lakers and Oscar Robertson of the Cincinnati Royals may be two of the outstanding players in the National Basketball Association, but they're certainly not indispensable.

Baylor and Robertson were sidelined for their team's games Thursday night but it didn't make any difference as far as the Lakers and the Royals were concerned.

* * *

Los Ageles whipped the Baltimore Bullets 120-105 as Baylor missed the game with a severe cold. A knee injury benched Roberson but Cincinnati turned back the New York Knickerbockers 112-102.

Jerry West tookup the scorslack for the Lakers with 37 points and Dick Barnett added 29. The victory boosted Los Angeles' Western Division lead to one full game over idle St. Louis.

* * *

The Lakers built up a 57-43 halftime bulge before the Bullets cut the deficit in the last period. West and Barnett then triggered a late surge as the winners pulled away. Walt Bellamy was high for Baltimore with 23 points.

* * *

The game was the first that Baylor had missed since he was in the Army two seasons ago. He remained at home but is expected back Saturday.

JUST $5 DOWN
BUYS YOU A CAR AT
KING AUTO SALES
Corner W. Huron and Eliz. Lk. Rd.
Open Till 9 Mon, Thru Fri, Sat Till 6

WANTED
USED CARS and TRUCKS

In any shape or condition
FREE PICK-UP
BAGLEY AUTO PARTS
FE 5-9219

RAMBLERS RAMBLERS
New '64 Rambler $1,629 With Factory Standard Equipment
ROSE RAMBLER 8145 Commerce Rd. EM 3-4155

IF YOU WANT TO SAVE 25% ON THAT ADDITION READ THIS AD...
NEW BANK RATE PLAN WITH LIFE INSURANCE
Consolidate Any Home Improvement Loan You Are Now Paying
FINANCING UP TO $5,000
TAKE 7 YEARS TO PAY

ADD A ROOM!
THIS
Build That Addition Now!
25% DISCOUNT If You Act NOW!
AS LOW AS $3.95 per week
OPERATORS ON DUTY 24 HOURS A DAY
FREE ESTIMATES
NO MONEY DOWN
NO PAYMENTS 'TIL MARCH
★ ROOM ADDITIONS
★ KITCHENS
★ ALUMINUM SIDING
★ GARAGES
★ ATTICS FINISHED
★ RECREATION ROOMS
★ BATHS
★ BREEZEWAYS
★ SHELL HOMES COMPLETED
FE 3-7833
BIG BEAR CONSTRUCTION COMPANY
FREE PLANNING—NO OBLIGATION
739 N. PERRY—PONTIAC

BANK RATE FINANCING
NO PAYMENTS UNTIL FEBRUARY
Yes—
You Can Have the
PONTIAC or BUICK
of Your Choice—
Immediately!
Shelton now has a full line of new Pontiacs and Buicks in stock to insure delivery before Christmas!
Only 8 miles to Shelton's where you get a really good deal!
Choose from
1 Brougham 1 GTO
6 Bonnevilles 4 LeMans
10 Catalinas 5 Tempests
4 Star Chiefs 3 Grand Prix
1 Catalina 2+2

Most Colors With Your Choice of optional equipment
Choose from
1 ELECTRA 1 WILDCAT
5 SPECIALS 4 SKYLARKS
7 LESABRES 1 RIVIERA

All with just the equipment you want!
And—
You Get Shelton's extra Big Trade-in Allowance
We Sold Your Neighbor — Why Not You?
SHELTON PONTIAC BUICK, INC.
223 Main St. Rochester OL 1-8133
LOANER CAR DURING SERVICE

2 Presidents Now Lie in Arlington, Home of U.S. Heroes

(Editor's Note: One hundred years ago next June, President Abraham Lincoln signed an order setting aside 200 acres for a national cemetery. Thus began the history of Arlington National Cemetery, the final resting place of two presidents and more than 120,000 American veterans.)

By ELTON C. RAY

WASHINGTON (AP) — The amount of land allocated in Arlington National Cemetery to John F. Kennedy apparently will be about the same given William Howard Taft, the only other president buried there.

Over the weekend there were developments apparently aimed at offsetting previous indications that the whole of the open area of about three acres in the midst of which Kennedy and two of his children are buried would become the Kennedy family plot.

★ ★ ★

Jacqueline Kennedy and the Defense Department both took steps to counter such an impression.

In a letter to Secretary of Defense Robert S. McNamara, Mrs. Kennedy wrote that there is no family requirement for land except that immediately surrounding the grave of her husband.

FIRST DISCLOSURE

First disclosure of her communication to McNamara did not specify the area she might have in mind, but presumably it was substantially less than the three acres on the slope below the Lee mansion in which no other graves have been placed.

The plot, in another section of Arlington, where Taft was buried in 1930, covers .06 of an acre—about 42 feet by 66 feet. However, a strip about 150 feet long and 50 feet wide from the plot to the edge of one of Arlington's curving drives, has been kept open in front of the Taft grave.

Earlier, the Pentagon had said in answer to questions that: the burial site is not deeded to the Kennedy family but remains a part of the Arlington National Cemetery; the three-acre area now described as a memorial to the assassinated president had never been intended for "general burial;" the contour of the land and other characteristics make it unsuitable for gravesites.

SPOT SET ASIDE

The Kennedy burial spot was set aside by action of Secretary of the Army Cyrus R. Vance, with McNamara's approval, under authority granted him in the law assigning administration of the cemetery to the secretary of the Army.

The regulations governing national military cemeteries say that widows, minor children and "unmarried adult children" are eligible. Adult children are defined as those who at the time of death of the serviceman were dependent for support upon him because of physical or mental condition.

★ ★ ★

The Kennedy children reinterred last week on either side of their father's grave are Patrick Bouvier, who lived less than 40 hours, and a girl child who was born dead.

Presidents are eligible for burial in Arlington because they are commanders-in-chief. Because he was a Navy officer in World War II, Kennedy would have been eligible without serving as president.

William Howard Taft, the 27th president, died on March 8, 1930, 17 years after he had completed his White House term and four weeks after illness had compelled him to resign as chief justice of the United States.

Mrs. Taft personally selected the site of her husband's grave, choosing what she called a remote spot. At that time, the nearest grave was that of Robert Todd Lincoln, son of President Abraham Lincoln, located about 75 yards from the Taft gravesite.

The services for Taft were like those for other presidents and famous soldiers and statesmen before and after him. His body lay in state in the Capitol rotunda on the catafalque that had been used for Lincoln and, last month, for Kennedy.

The Taft procession moved from the Capitol to All Saints Unitarian church, then to his home and then to Arlington. In the funeral procession were President Herbert Hoover, his Cabinet, most members of Congress and most of the diplomatic corps.

Army, Navy and Marine units escorted the procession.

The gravesite ceremonies, like those at the church, were simple. The pastor of Taft's church recited Tennyson's poem "Crossing the Bar," Army guns fired the 21-gun salute and a bugler blew the farewell Taps.

★ ★ ★

Arlington cemetery appears to have been started out of necessity, rather than as a national memorial.

The Lee mansion, home of Confederate Gen. Robert E. Lee, was taken over on May 24, 1861, by the Union army to prevent the Confederates from emplacing artillery which would endanger the Union capital.

FLOOD OF DEAD

The battle to the south—called Bull Run by the Yankees and Manassas by the Confederates—brought a flood of dead and wounded, including some Confederates, into Washington. More came as the war went on.

There were two small military cemeteries in the area—one at what is now Soldiers' Home in northwest Washington, the other in nearby Alexandria, Va.

★ ★ ★

They were filled quickly.

Gen. Montgomery Meigs, Army quartermaster general, asked Lincoln to designate the Arlington area as a military cemetery. Lincoln, after a visit to the crowded hospitals where men lay dying, issued an order setting aside 200 acres for a national cemetery. The order was signed June 15, 1864. But the first recorded burial—Pvt. William Chrisman, Co. G, 67th Pennsylvania—already had been made on May 13. Two days after that an unknown Confederate prisoner was buried nearby.

MOSTLY MILITARY

The total of those buried in Arlington, as of last Oct. 31, was 121,029. Of those, most were military, with some dependents and nonmilitary personnel.

Famous Americans buried at Arlington include Gen. of the Armies John J. Pershing and Gen of the Army George C. Marshall, Gen. of the Air Force H. H. Arnold, Fleet Adms. William F. Halsey Jr. and William D. Leahy, Gen. Jonathan M. Wainwright, John Foster Dulles, James V. Forrestal and William Jennings Bryan.

It is the site of the Tomb of the Unknowns, where three crypts contain the bodies of unidentified American servicemen who died in the first and second world wars and in Korea.

Among the unknown dead at Arlington are 2,111 who perished on the battlefields of Virginia during the Civil War and 167 who lost their lives when the battleship Maine was blown up in Havana harbor on Feb. 15, 1898.

Because so many millions served in World War I, World War II and Korea, the number of eligible persons and thus of burials in Arlington has increased rapidly in recent years.

What can be done about the mounting requirement for space?

The present area of Arlington National Cemetery is 419.2 acres. Despite the 121,029 buried now, there is room in existing areas or planned added area for 49,000 more gravesites, cemetery officials say.

The most recent addition had been within the last two years, with 15.5 acres developed for burial sites.

In 1960, the Defense Department decided that when the necessity arose about 190 additional acres could be made available by using land in the south post of adjacent Ft. Myer.

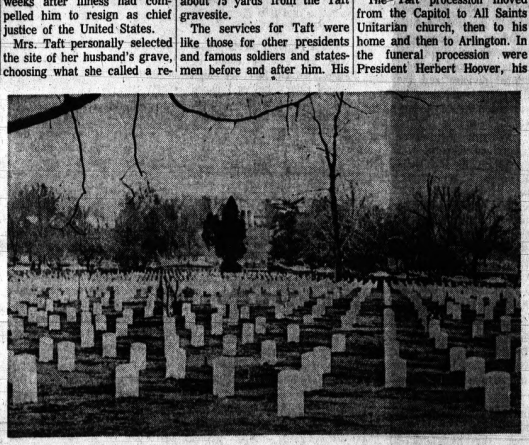

RESTING PLACE — This is a view of Arlington National Cemetery, resting place for those who served their country in the military. Two presidents lie here, John F. Kennedy and William Howard Taft. Kennedy lies in the center background. The Taft grave is some distance away.

AP Photofax



General Motors Girl's Club will service the

SALVATION ARMY Christmas Kettles

9 a.m. to 5 p.m. SATURDAY, DEC. 14

Proceeds go to the annual Salvation Army Christmas for the needy program.

This ad sponsored by

AUSTIN NORVELL INS Agency

70 W. Lawrence Street

Seek Summer Camp to Aid Deaf Children

A summer program for deaf and hard-of-hearing children is the goal of a group of 50 Oakland County families.

Calling themselves the Lost Decibels, the parents have enlisted the support of Oakland schools and the Board of Education.

The educators have responded with advice and are helping the group to attain their goal.

Mrs. Sidney M. Bluestone of 24653 Templar, Southfield, said the parents hope to set up a combined school-camp program during the summer months.

NOT IN SESSION

County-operated special education programs for the deaf and hard-of-hearing are not in session during the summer.

The Lost Decibels feel that more opportunities to learn are needed for the deaf than the school year provides, according to the Southfield woman.

The Lost Decibels was founded three years ago—but not to raise funds.

Mrs. Bluestone explained the group's purpose is to help parents in coping with their acoustically handicapped child.

"The impact is tremendous when you find you have a deaf child," she said. "We try to show it's not the end of the world."

38 Applicants Vie for Waterford Post

Some 38 applicants are vying for the assistant building inspector job in Waterford Township being vacated Dec. 31 by Richard Lawson.

Lawson will step up as chief building inspector replacing Carl Walton who will retire at the end of the year.

The open job commands a starting salary of $6,200 with a range up to $6,800. The maximum age limit is 45.

Lawson already is screening the list of applicants which probably will be narrowed to 20 or 25 qualified persons.

Those who survive the screening will be given both written and oral examinations by Lawson.

The township hopes to fill the position before Walton's departure.

WAFFLES, ANYONE ? Here's Waffles for Everyone, with the DORMEYER Waffle GRILL



- Bakes 4 giant waffles at once
- Toasts 4 sandwiches at a time
- Fries hot dogs, hamburgers, steaks, chops, eggs

And it's so easy. *Here's all you do!*

Set dial for waffling
Wait for signal light
Pour in the batter

Then wait just a minute for the tastiest waffles you ever had. Flip the grids, and you've got a flat surface for grilling or frying. It's practically a portable kitchen range,

and now only **17.88**

Charge It at **Kmart**

GLENWOOD PLAZA
NORTH PERRY ST.
CORNER GLENWOOD
OPEN DAILY 10 TO 10
SUNDAY 12 TO 7

Save Dad's Heart . . . His Back Too.



CLEAR SNOW FAST!

Now on display . . . the New INTERNATIONAL CUB® CADET with 36-inch Rotary Snow Thrower

You'll clear walks and drives in minutes instead of hours when you use an easy driving International Cub Cadet. New rotary snow thrower cuts 36 inches wide through deep snow, casts snow to either side as far as 20 feet. Start, stop, raise, lower, or change angle of discharge spout, on-the-go, from tractor seat. Highest quality construction—auger and rotor run on ball and roller bearings. Low-cost, 42-inch snow blade also available. Don't dread snow shoveling this winter . . . *come in and see the Cub Cadet!*

IH KING BROS.
Pontiac Road at Opdyke
FE 4-0734 FE 4-1662
PARTS — SERVICE

DAILY 10 A.M. to 10 P.M.;
FRI., SAT., SUN.
Kmart

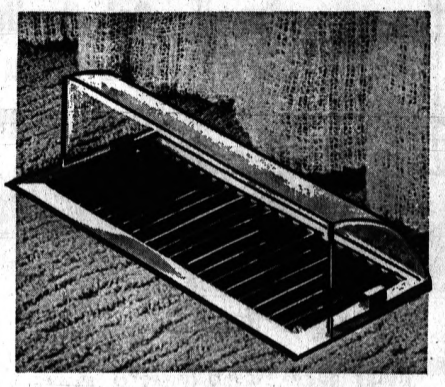

Protect Curtains and Walls from Dirt Soilage
REGISTER DEFLECTO

A K-mart exclusive! Four strong magnets held this clear plastic heat deflector firmly in place. Can be used for wall or floor registers. Available in 10", 12" or 14" widths. Satisfaction guaranteed. Save at K-mart!

1.88 *K-mart Discount Price!*

GLENWOOD PLAZA
PERRY AT GLENWOOD

OPEN DAILY 10-10 — SUNDAY 12-7
FRI., SAT., SUN.
Kmart

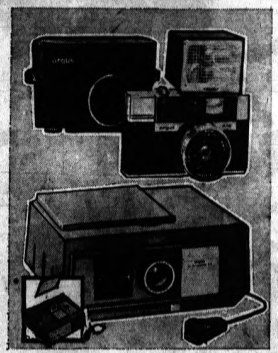

ARGUS 35mm KIT
AUTOMATIC ELECTRIC EYE
47.88

Perfect exposure automatically! Powerful flash, viewfinder, easy focusing.

ARGUS SLIDE PROJECTOR
58.88

Rem te control, 12-foot cord, 500W picture, 60-slide capacity and tray.



Favorite Cartoons!
SAWYER BIG 3-D VIEWER

Sawyer's 3-Reel Pak .. 1.25
21 3-D favorites!

Standard 3-D Viewer .. 1.39
(Includes Demo Reel)

Lighted 3-D Viewer 3.66
Big, bright pictures

View-Master Albums 88c
Holds 30 Reels

GLENWOOD PLAZA
PERRY AT GLENWOOD

Open Daily 10 to 10—Sunday 12 to 7

Kmart

A Division of the S. S. Kresge Company

Christmas Discount BUYS



3 Pc. Foam Corner Group

Consists of two handsome setees and smart corner table. Setees sturdily constructed of fine hardwoods, foam cushions . . . back can be removed for lounge-den or living room. Exceptionally smart and K-mart priced at only **88.92**

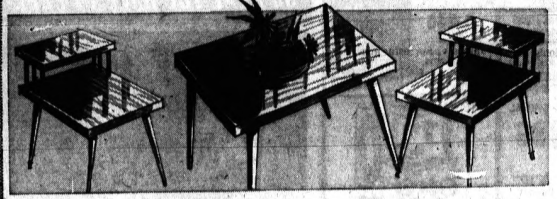

Cocktail, End Tables at a Bargain

3-Piece Set

Marvelous cocktail table, 18"x36"x15" and two end tables 16"x24"x27". Brass ferrules. Danish or mahogany. Charge it.

14.88 *Charge It!*

7 Pc. Dinnette Set



53.77

Charge It at K-mart

36"x48" table with extension leaf whick extends table to full 60 inches . . . Choice of colors and designs . . . 6 sturdy matching chairs. Plastic table top is heat, scratch and stain resistant. Triple plated chrome legs and trim. Kmart low discount price.



SEALY MATTRESS

In full and single sizes. Choice of covers. Especially low priced.

29.88

39.88-49.88



Colonial Maple Dinette Set

This beautiful colonial maple group consists of a 42"x42" round extension table with a 12" leaf which extends the table to a full 54". Table has laminated plastic top and is a honey maple wood grain—smartly designed turned wood legs. Four matching maple upholstered chairs, completes this five pc. grouping.

88.88 *Charge It*



Panel Style Bunk Beds

with ladder and rails

What a wonderful gift for juniors room. Sturdily constructed bunk beds which can be converted to twin beds if you wish. Has ladder and protective guard rails.

38.94

Folding TV Lap or Bed Tray

with Brass Folding Legs



12 1/6x17¼ Tray Size

66¢ Each

Walnut and White

LOCK and CABINET

Kmart Discount Price **19.88** *Charge It!*

16x11x57" high. One year guaranteed electric movement with sweep second hand. Light in upper compartment. An exceptionally handsome piece of furniture and an accurate timepiece.





Vinyl plastic

ROUND HASSOCK

in persimmon, red, green, tan or gold. Kmart discount priced. **5.88**

SET OF 4 TRAY TABLES

Smart, useful, decorated TV tables a must in every home. **3.77**



4-Pc. Fiberglas TV Snack Trays

K-mart Discount Price **6.66**

PRE-CHRISTMAS Specials in Kmart's

TROPICAL FISH DEPARTMENT

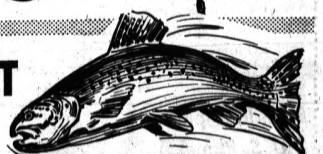

These Low Prices Good Thru' Tuesday December 14th

WROUGHT IRON AQUARIUM STANDS

5 Gallon Stand 7.99

10 Ga. Stand . . . . 9.99 15 Ga. Stand 11.99

Complete assortment of aquarium supplies!

BONUS SPECIAL

FREE! $2.00 worth of Tropical Fish

with the purchase of 5 Gallon Tropical Fish Starter Set

Consisting of 5 Gal. stainless steel aquarium — pump — filter — food — filter floss — carbon — book and reflector.

Actual $14.93 Value. Limited stock.

COMPLETE **9.95** *Charge It*

BONUS SPECIAL

FREE! $5.00 worth of Tropical Fish

with the purchase of 10 Gal. Tropical Fish Starter Set

Consisting of 10 gallon stainless steel aquarium — pump — Filter — Heater — Filter Floss — Carbon — Food — Book and Reflector.

Actual $34.03 Value. Limited Stock.

COMPLETE **19.88**

SAVE 58¢ Young Hamsters



59¢

With purchase of 98c complete food kit . . . contains food, treat, nibble, pet care booklet. Price without kit 1.17

HAMSTER CAGES

Complete with porch, wheel and bottle **3.98-4.49-4.98**

Perma Life Cat Litter Will Not Leave Tracks **6 lb. Bag. 59¢**

GLENWOOD PLAZA CORNER NORTH PERRY AT GLENWOOD

House Rules Committee Decides Legislation's Fate

WASHINGTON (AP)—H. R. 3669 is a 217-line bill that has nothing to do with civil rights, but it is a key to understanding why the House Rules Committee has the power to bottle up the civil rights bill.

Many of the people complaining about the Rules Committee holding up the civil rights bill are overjoyed that the committee is holding up H. R. 3669. The administration opposes the bill just as much as it supports the civil rights bill.

★ ★ ★

H. R 3669 is the quality stabilization bill. It is designed to let manufacturers set prices for their brand goods. Its sponsors say it would help the small-business man who has been hurt by the competition of large discount houses. Its opponents say it would raise the cost of living and hurt the consumer.

Many congressmen are caught in the crossfire of controversy over the bill.

LOBBY PRESSURE

Representatives of pharmacists and big manufacturers have put pressure on them to vote for the bill. Congressmen don't want to offend potential campaign contributors.

At the same time, congressmen don't want to be known back home as the man who voted for a bill that raised the costs of some goods in the store.

★ ★ ★

Rather than vote yes or no, many congressmen would rather not vote at all.

That is where the House Rules Committee comes in.

BLOCK VOTE

In the 86th and 87th congresses and the present 88th, Rep. Howard W. Smith, D-Va., the chairman, and other members of the committee have successfully kept the bill from coming to a vote on the floor of the House.

Unless the committee gives the bill a rule, which sends it to the floor and sets the limits on debate and amendments, the bill has little chance of coming to a House vote.

★ ★ ★

In the 86th Congress, the bill was approved by the House Commerce Committee but never received a rule from the Rules Committee. Supporters tried to release it with a discharge petition just as civil rights supporters are trying to release their bill now. But the bill's supporters never got the required 218 signatures.

In the 87th Congress, the bill was approved by the House Commerce Committee and this time received a rule from the Rules Committee. But the rule was granted in the last few days of the final session, and there wasn't enough time for the House to consider it.

RULE REQUESTED

In this year's first session of the 88th Congress, the House Commerce Committee approved the bill last July 22 and asked the Rules Committee for a rule.

On Sept. 25, Smith called a meeting of the Rules Committee to hear testimony from Rep. Oren D. Harris, D-Ark., chairman of the Commerce Committee. After an hour of testimony, Smith, 80, gaveled the session to a close and told Harris he would schedule another session soon.

★ ★ ★

Smith still hasn't called Harris back.

That is the kind of job the Rules Committee often does on bills that hardly anyone wants vote against.

This is the reason that while many congressmen cry out against the Rules Committee for holding up the civil rights bill, few of them cry out against the power of the committee to hold up a bill.

Ecuador Holds 2 U. S. Planes for Investigation

ESMERALDAS, Ecuador (UPI) — Two U.S. air freighters which made unscheduled landings in this north-coast port this week are being held under police guard pending investigation, it was reported today.

The first plane, a converted B25 bomber whose crew said it was en route from Panama to Paraguay, landed here Monday because of engine trouble. It proved to be carrying a cargo of 400 cases of American cigarettes, worth an estimated $9,700.

The two crewmen of the B25 were identified as pilot Robert Smith and copilot Earle Bachi.

★ ★ ★

The second plane, a C46 transport, landed here Wednesday for unannounced reasons. It's pilot said the plane left Miami that morning and stopped off in Panama on the way here.

The nature of the C46's cargo has not been reported. It carried a crew of three — pilot Vincent Faix, copilot Miguel Von Seidlitz and engineer Thomas Winn, all Americans.

Marriage Licenses

David L. Mitchell, Ferndale and Karen F. Wayde, Troy

Daniel L. Johnston, 2039 Scott Lake and Joan C. Lehman, 131 N. Tilden

Gary A. Craft, 36 W. Tennyson and Darlene S. Vogler, 45 Pinegrove

It's Too Good To Miss! The Biggest Bargain Event of the Year!

OPEN SUNDAY from 10 to 3
ALL OTHER DAYS from 8 to 8

END of the YEAR SALE

LAYAWAY NOW FOR CHRISTMAS! Small Deposit!

¼ Inch BLACK & DECKER ELECTRIC DRILL Extra Special 9.88

6½-Inch POWER SAW extra special $29

Wen Electric ⅓ HORSEPOWER POWER SANDER extra special $44

Wen Electric JIG SAW 34.95 Value extra special $17

Wen Electric SOLDERING GUN extra special 4.99

WE DELIVER

MAT THICK BLANKET INSULATION 16" O.C. $29.95 Per Bale

INTERIOR DOORS Grade A Mahogany

	Reg.	Special
2'8"x6'8" — 1⅜"	6.95	4.95
2'2"x6'8" — 1⅜"	7.45	5.95
2'4"x6'8" — 1⅜"	7.55	5.25
2'6"x6'8" — 1⅜"	7.75	6.45
2'8"x6'8" — 1⅜"	7.95	6.75

1st Class Name Brand SHINGLES SPECIAL LOW PRICE $5.99 Per 100 Sq. Ft.

45-lb. Roofing 1.95
15-lb. Felt, 432 Ft. 2.79
90-lb. Slate Roll 3.88
10 SQUARES OR MORE

CEILING TILE A new 10x12 CEILING As Low As $10.88

MASONITE PEG BOARD 4x8 $2.98
4'x8'x¼" Std. MASONITE 1.98

HURON PORTLAND CEMENT 5 Bags or More 1.19 Bag

READY-MIX CEMENT 10 bags or more 98¢ A BAG

Heavy Duty 10,000 lb. BASEMENT JACK POST $5.99

STANLEY WINDOW CLEARANCE

ALUMINUM HORIZONTAL SLIDING WINDOWS AT $20 BELOW COST

SIZE	REG.	NOW	SIZE	REG.	NOW
3'0"x3'4"	42.50	$15.00	6'0"x3'4"	$62.38	$20.00
3'8"x4'8"	48.68	12.00	6'0"x3'8"	69.68	20.00
3'0"x4'2"	49.90	13.00	6'0"x4'0"	74.45	25.00
4'0"x4'2"	54.20	15.00	7'0"x3'0"	67.28	20.00
5'0"x3'4"	56.40	15.00	7'0"x3'4"	67.28	15.00
6'0"x3'0"	56.52	20.00	7'0"x3'8"	73.29	20.00
			8'0"x3'0"	71.94	25.00
			8'0"x3'8"	78.95	25.00
			9'0"x3'4"	88.90	30.00

HURRY WHILE QUANTITIES LAST

SLIDING DOOR TRACK ON SALE! COMPLETE STOCK OF WEATHER STRIPPING!

PAINT SUPPLIES!

EXTRA SPECIAL CLOSEOUT of SUPERIOR and BOYDELL HOUSE PAINT 1.50 GAL.

GOLD BOND PAL LATEX PAINT 2.99 GAL. 2 Gallon Lots

GOLD BOND Exterior HOUSE PAINT 3.88 GAL. 2 Gallon Lots

ELECTRIC SUPPLIES

New Design and Color Wall Plugues 8¢

12" Square-2 Light Bedspun Fixture $1.49

Shallow Switch Boxes 29¢

FUSES 5¢ ea.

Pull Receptacles with Side Outlet 39¢

SILENT SWITCHES 59¢

WOOD LEGS — SHELF-MAKER

	Reg.	SALE
4"	2.19	$1.98
6"	2.98	$2.29
9"	3.49	$2.79
12"	3.98	$3.19
14"	4.49	$3.79
16"	4.98	$3.89
18"	5.29	$4.19
22"	5.49	$4.29
28"	5.98	$4.49

EXTRA SPECIAL — Mahogany and birch doors ideal for making tables. Slightly imperfect 2.95

Deluxe FOLDING STAIR & WAY 17.88 Make Storage Space in Your Attic

BURMY'S HORSEMAN'S BAR
Layaway For Christmas

SADDLES Large selection from 69.95

COWBOY BOOTS Boys' and Girls, Men and Ladies styles From 9.95

MEN'S RIDING PANTS 2 PAIR 9.95

Western FELT HATS 2.79

Jo-Ray BOYS Fringed SUEDE JACKET 12.95 Sizes 2, 4, 6.

Jo-Ray LADIES Fringed CAPE LEATHER JACKETS Sizes 10-20 37.95

Jo-Ray LADIES KNIT and Gabardine LEATHER JACKET Rayon lined sizes 10-20 19.95

EXTERIOR DOORS GRADE 'A' FLUSH DOORS With Lights From 14.95

SASH DOOR 2'6"x6'8" — 1¾" 9.88

FULL 1-Inch THICK PRE-HUNG ALUMINUM Combination Storm and Screen DOORS EXTRA SPECIAL 17.95 Sizes 30"x80", 32"x80", 36"x80"

Extra Heavy Duty Deluxe ALUMINUM COMB. DOORS 23.95

Gold Bond PLASTER BOARD

4x8x¼	$1.25
4x8x⅜	$1.45
4x8x½	$1.59

ROCK LATH 1.00 All Prices Above 10 or More Per Bundle

JALOUSIE DOORS Extra Special 27.88 wood Sizes 2'0", 2'6" and 3'0"

DOUBLE COMPARTMENT, QUALITY STAINLESS STEEL SINKS Special Price $29.95

All 8-Foot, 10-Foot, 12-Foot, 15-Foot and 16-Foot Aluminum SLIDING GLASS DOORS In Stock Your Choice $99

6-Ft. Glazed With Plate Glass Reg. 379.95 SLIDING DOORS Special $79.95

6-Ft. Deluxe Aluminum SLIDING DOORS Special $59.95

ALUMINUM SNOW SHOVELS 1.98
18" Aluminum Snow Pusher 2.99

STRAW Per Bale for Cement Covering

Wrap Your Home In Lasting Beauty

Gold Bond PLASTICRYLIC SIDING In Colors $16.95 4'x8' ASBESTOS BOARD

"Key In Knob" DOOR LOCKS Reg. 7.95 Complete 4.45 Glass Knob Door PASSAGE SETS 1.49

CABINET HARDWARE Save UP TO 50% Large stock . . . All new Not Discontinued

4'x7' V-GROOVED "A" GRADE PHILIPPINE MAHOGANY only 3.88

5 Pieces or more. All Sanded Stock D.F.P.W.

FIR PLYWOODS

PLYWOOD 4'x8'x¼"	2.69
PLYSCORE, 4'x8'x⅜"	4.45
PLYWOOD, 4'x8'x½"	5.49
P.&T.S. Plywood 4'x8'x¾"	5.98

V-GROOVED, 6 COAT PRE-FINISHED OAK PLYWOOD 9.88 4'x8'x¼"

BURMY'S BIG SAVINGS

It's easy and inexpensive with new COSCO Plan-A-Room Furniture

● Whether used against a wall or as a room divider, in an apartment or a home, new Cosco Plan-A-Room Furniture can help you get more space out of your floor space! Ideal for books, records, decorative accessories and knickknacks . . . sturdy enough to support a television set . . . and the shelves are adjustable. Best of all, you can start with a basic unit for less than ten dollars . . . add to it whenever you wish . . . and rearrange it whenever you like. All-steel, handsomely enameled in warm tan or walnut wood grain finish. Compliments any decor. Easy to keep clean. Come in . . . and let us show you how new Cosco Plan-A-Room Furniture can bring "dead space" to life in any room!

Design your own arrangements from these 5 basic units

2 shelves 12" x 36" | 3 shelves, 2 legs 12" x 36" x 36" | 3 shelves, 4 legs 12" x 36" x 36" | 5 shelves, 4 legs 12" x 36" x 72" | 6 shelves, 4 legs 12" x 36" x 72"

6½ FOOT RADIAL ARM SAW $199.50

SO REAL YOU HAVE TO FEEL!



Decro-tile
Press on wall--That is all!

NEW 3-DIMENSIONAL DECRO-TILE

Self-sticking handsome 3-dimensional mosaic panels. Molded of rigid vinyl with washable, waterproof, grease, stain, chip and fire resistant qualities. Looks, feels and glistens like imported ceramic tile, yet at a fraction of the cost. It's so easy for you to Decro-tile in just minutes. Simply peel backing and place on wall, it's self-sticking. Easy to cut with scissors if necessary and bend around corners. Ideal for kitchens and bathrooms of course, but also perfect for decorator effects in hallway, playroom, den etc. For accents use on planters, room dividers, cabinets, shelves and the like. Excellent for troubled walls. Countless uses, let your imagination run wild.

SQUARE TILES | RANDOM TILES | PEBBLESTONE

BOX OF EIGHT 12"x12" PANELS Covers 8 Sq. Ft. Only 3.95

NORTHERN LUMBER CO PHONE EM 3-4171 WE DELIVER

BURMEISTER'S

PHONE EM 3-4171 WE DELIVER 7940 COOLEY LK. RD.

Prices in Quantities Quoted

More than 1,100 persons were killed and another 10,000 injured last year at railroad grade crossings.

Broxodent®
Automatic Action Brush for Teeth and Gums from Squibb

the perfect Christmas gift

quick, gentle up-and-down action



SCHRAMM PHARMACY
35 S. Johnson Ave. PONTIAC, MICH. 722 W. Huron St.
Phone 334-9582 Phone 333-4441

PROJECTION TABLES



$13.50

DELUXE MODEL $18.88

$1 WILL HOLD in LAYAWAY

All electric with multipurpose control switch for room lighting, projection and special features. Lighted Preview screen.

MIRACLE MILE CAMERA SHOP
Miracle Mile Shopping Center

Junior Editors Quiz on ENGLAND

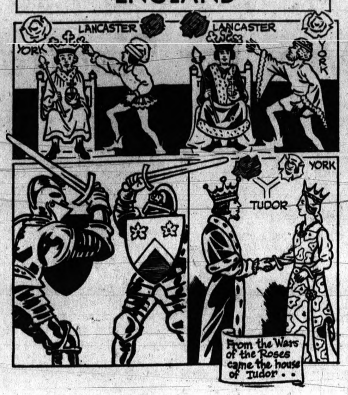

QUESTION: In the Wars of the Roses, how were the roses used?

★ ★ ★

ANSWER: The Wars of the Roses began as a series of fierce squabbles between two English families or "houses" as to which had the legitimate right to inherit the English throne, these houses being called Lancaster and York.

The various nobles, retainers and knights on each side took up arms to defend the lords on whom they depended; so for many years, England was locked in savage civil war.

Since knights in battle looked much alike, each side took to wearing a rose to identify themselves. The house of Lancaster took a red rose; York, a white.

During these years, from 1455 to 1485, the English throne passed back and forth between the two houses as our artist has symbolized in his picture, showing some member of each party trying to steal the throne from the reigning member of the other.

Finally, the Lancastrian Henry Tudor crushed the Yorkists and became crowned as Henry VII. Henry then married a princess of York and so the feud ended.

The children of this pair were called "Tudors," and under the Tudor kings and queens, especially Elizabeth, order was restored to England and the nation became powerful and great.

★ ★ ★

FOR YOU TO DO: Think of another famous pair who married although they belonged to bitterly feuding families. Their story was told by S..... and their names were R..... and J.....

Mayans Took Loss Pretty Hard

WASHINGTON — Maya Indians played their "World Series" for keeps. The captain of the vanquished team lost his head as well as the ball game.

Spectators suffered, too. Avid fans gambled away their lands, homes, wives — even personal liberty. Many a hapless bettor wound up as a slave.

The Maya national pasttime combined elements of baseball, football, soccer, and basketball, the National Georgraphic Society says. It also was a religious spectacle.

REMARKABLE CULTURE

Most Maya cities had at least one ball court — small in a "bush-league" town but large and numerous in a major ceremonial center like Chichen Itza in the Yucatan.

One of the seven ball courts in Chichen Itza measured 480-feet long and 120-feet wide; another was only 65 by 20 feet.

They were all shaped like a capital I, with a massive wall rising along the length of each side. A temple stood at each open end, where players made offerings. They purified themselves physically and spiritually at nearby sacred baths.

Two teams, each counting two to 10 men, batted a small, hard-rubber ball with elbows, hips, and knees, but not hands. They scored points by hitting markers in the walls or knocking the ball into the opponents' end zone.

Special ball games, the equivalent of the World Series, were arranged to settle disputes between chiefs or to reveal auguries in crucial times. The losing captain presumably was beheaded.

DuPONT

DU PONT 501 N

DU PONT CERTIFICATION MARK FOR CARPETS WITH ALL NYLON PILE MEETING DU PONT QUALITY STANDARDS.

Karen's CARPETS — ARTISTRY IN CARPET

NYLON SALE

The Fabulous Fiber That's OUT OF THIS WORLD!!

LONG WEARING — EASY CLEANING — RESILIENT — MODERATELY PRICED



NOTHING DOWN
36 MONTHS to PAY



3 ROOMS INSTALLED WALL TO WALL

"501" and continuous filament nylon GUARANTEED 10 YEARS IN WRITING!

You get your choice of colors, in 12' or 15' widths cut from full perfect quality rolls. You get deluxe tackless installation over heavy rubberized mothproof waffle padding. Includes all labor, door metal, no extras.

Now because of our massive special factory purchase you can own this famous luxury carpeting WAY BELOW its usual price.

Yes, this is a most unusual opportunity to own the finest of beautiful, long-wearing carpet at a record low price . . . many dollars below its usual selling price. Tightly woven weave lends an attractive texture and creates a spacious look to any interior—traditional or modern. Cleans miraculously and the new "HI-LEVEL" treatment assures long, long wear and will keep its fresh look longer. Ten smart decorator colors.

SAVE $3.00 a yard!

$5.95 Sq. Yd.

COLORS
Antique Gold—Maple Sugar
Glade Green—Blue Flame
Cordovan—Dawn Grey
Sand—Coppertone
Creme deMenth—Delta Blue
Biscuit Beige—Bay Leaf
Eternal Fire—Mushroom
Sauterene—Muscatel

30 YARDS INSTALLED OVER RUBBERIZED PAD

Just imagine . . . 30 yards of this 100% Dupont Nylon in your home for only $9.46 per month.

ONLY $262

OR 3-2100

YARDS	CASH PRICE	Monthly Payments
35	$308	$10.87
40	$351	$12.39
45	$395	$13.94
50	$439	$15.50
55	$483	$17.04
60	$527	$18.59

Karen's CARPETS — ARTISTRY IN CARPET
OR 3-2100
OR 3-3311
4528 Dixie Highway

APPLIANCE BUYERS! OLLIE FRETTER SAYS:



OLLIE FRETTER
One of Michigan's Original Discounters

$69.95 BUYS THIS PORT. TV!

DURING MY 8 STORE CHRISTMAS BONUS SALE

Right now during my huge 8 store Christmas Bonus Sale, I'm offering this brand new 1964 American made portable television for the fantastic price of $69.95 as my Christmas bonus to you when you buy any major white appliance, console TV, console stereo this week. We have drastically marked down $300,000 worth of color and black and white TV's, console stereos, washers, dryers, refrigerators, ranges and, in fact, most every item in all 8 of my stores for this special Christmas Bonus Sale. Remember at Fretter's you get 5 lbs. of coffee free if I can't beat your best price and service.



Emerson Lowboy 23" TV $159

Hotpoint 2-Dr. Dlx. Auto. Refrig. $189	Westinghouse 12 Cu. Ft. across top freezer $164	Hotpoint Dishwasher front load $179	Westinghouse 2-door 18 cu. ft. Refrig. $199	Emerson Stereo AM/FM console $139
Sylvania 23" wood console lowboy $139	Kelvinator 2-Door Auto. Refrig. $194	Zenith Color TV wood cab. lowboy $399	30" Deluxe Gas Range $109	Norge Auto. with Suds-Saver $179
Hotpoint 30" Auto. Electric Range $168	Admiral Color TV long range tuner $399	Norge 16 Cu. Ft. 152 lb. bottom freezer $179	Zenith 3-Way Combo radio, stereo, TV $369	Hotpoint 14 lb. 2-speed, auto. $179

ONE PORT. TV only at time of total purchase of any major white appliance, color TV, console B&W TV or console stereo during this special Christmas Bonus Sale.

Color TV Bargain!
RCA VICTOR New Vista COLOR TV



The RADNOR Mack 9 Series 14-FS1-M 283 sq. in. picture

Top value for budget-minded shoppers! Brighter, truer color pictures than ever before with 24,000-volt (factory adjusted) chassis and super-powerful "New Vista" Tuner. Glare-proof RCA High Fidelity Color Tube. Dependable Space Age Sealed Circuitry. "Golden Throat" sound.

Hurry! We expect a Sell-out!

FREE! 5 LBS. COFFEE IF FRETTER CAN'T BEAT YOUR BEST PRICE

RCA THE MOST TRUSTED NAME IN TELEVISION

WE ARRANGE EASY MONTHLY TERMS

RCA VICTOR Color TV Home Entertainment Center

GET FRETTER'S LOW DISCOUNT PRICE

CAPTIVATING COLONIAL



Colonial Charm RCA VICTOR New Vista COLOR TV



The STAUNTON Mack 9 Series 14-CS-70-M 283 sq. in. picture

Space-saving all-wood consolette fits almost anywhere. Has glare-proof RCA High Fidelity Color Tube, 24,000-volt (factory adjusted) chassis, super-powerful "New Vista" Tuner, Duo-Cone speaker, one-set VHF fine tuning. Finished in Antiqued Colonial Maple.

FRETTER'S APPLIANCE WAREHOUSE

PONTIAC WAREHOUSE
Telegraph ½ Mi. S. of Orchard Lake
OPEN DAILY 10-9 SUN. 10-7

FERNDALE STORE—201 W. 9 Mile—LI 7-4400
Open Mon. thru Fri. 9:30 to 9:30—Sat. 9 to 6

ONE COLOR

Agony for Singer and Kidnaped Son

Knock on Door Started 54 Hours of Terror for Sinatra Family

(Editor's Note: James Bacon, AP movie-television writer, an old friend of the Sinatra family, covered the kidnaping of Frank Jr., on both the Nevada and California fronts. Here is his chronology of the events that spelled 54 hours of terror for a family.)

BY JAMES BACON
AP Movie-Television Writer

HOLLYWOOD — The knock on the door and the familiar shout "room service" didn't alarm Frank Sinatra Jr., last Sunday night in his Lake Tahoe motel room.

Sinatra, 19, son of one of show business' biggest stars, had just finished dining in the room with Joe Foss. Foss is a substitute trumpeter in the revamped Tommy Dorsey band that was playing across the parking lot at a club.

★ ★ ★

Young Sinatra was the singer with the band, which used the same book and the same song arrangements that catapulted Frank Sr. to fame before young Frank was born.

As young Sinatra walked to with tape.

open the door, he presumably thought that a waiter wanted to cart away the dirty dinner dishes. Then the singer, a carbon copy in voice and mannerisms of his famous father, would get into his tux, walk down from his second story motel room in the state of California and stroll in the below-freezing weather across a parking lot which is half in California and half in Nevada.

OLD ARRANGEMENT

Before long he would be onstage with the Pied Pipers singing, "I'll Never Smile Again" in the same arrangement with which another skinny singer used to make girls swoon.

The time was 9:30 p.m. — almost showtime.

When Sinatra Jr. opened the door, instead of a waiter coming in, two burly men, fairly young, burst in and one flashed a gun.

★ ★ ★

Thus began 54 hours of terror for young Sinatra and his family.

Foss was left behind, gagged

In less than 10 minutes Foss freed himself and got Gene Evans, the hotel's press agent, on the phone. Evans called police.

HIGH SIERRAS

Lake Tahoe is set 6,000 feet up in the snowy High Sierras. In winter it's difficult, sometimes impossible, to get into or out of the area. Roads are few.

Sunday night, a blinding snowstorm blocked any getaway down the 65 miles of treacherous mountain road to Reno. The only chance of getaway, presumably, was down the wide, and usually clear, U.S. 50 to Sacramento and then down the busy U.S. 99 straight through the vast San Joaquin Valley into Los Angeles.

★ ★ ★

Apparently that is the route the abductors took because young Sinatra was released early Wednesday two miles from his mother's Bel-Air home.

It cost his famous father a reported $240,000 in ransom. Frank Sr., commented: "I was delighted to pay it to get our boy back unharmed."

Sinatra, notified in Palm Springs, was in Reno airport by 2:30 a.m. Monday. He tried to get up the mountain in a car with chains on it but had to turn back.

In Reno, Charlie Mapes, owner of a hotel, put his private suite at Sinatra's disposal.

★ ★ ★

Because of the state-straddling locale of the kidnaping, the FBI waived its usual 24-hour period before assuming that the abductors had crossed a state line.

By dawn, Monday, 26 federal agents were at Stateline, Nev.

FIRST CALLS

Among the first calls received by Sinatra came from Atty. Gen. Robert F. Kennedy, the nation's chief law enforcement officer. He was to make two more personal calls to Sinatra and countless others to FBI agents on the case.

The FBI, which is under the jurisdiction of the Justice Department, quarterbacked the operation—later causing local police agencies in the Lake Tahoe area and in Los Angeles to criticize their handling of the case.

★ ★ ★

One FBI official said, "Our paramount interest is the return of the victim unharmed, then we move into the apprehension aspects of a case."

Sinatra, sleepless, sat all day Monday by the telephone—one of several in the room. He sometimes used another phone to call his former wife, Nancy.

REMAINED CLOSE

Frank Jr., was a boy when Sinatra and Nancy divorced but the father remained close to her and the three children.

At 4:45 p.m. Monday, the first call came. The kidnapers told Sinatra Sr. that the boy was safe.

★ ★ ★

The same man called at 9 a.m. Tuesday. Sinatra had not slept all night, except for an occasional doze of a few minutes in the chair.

Sinatra was allowed to talk to his son.

"They wouldn't let me talk to him long. I asked him if he was comfortable and he said he was O.K.

HAD NO SOCKS

"But, you know, they took him away without any socks. He just had a T-shirt and a parka. That's about as cruel as anything I can think of."

Another call at 12:30 p.m. Tuesday set the routine for the ransom payoff.

★ ★ ★

Sinatra was told to go to a service station in Carson City, across the street from the state capitol.

Before Sinatra got there, the attendant took four calls all asking for Sinatra. He thought it was a gag—until Sinatra walked in.

SECOND CALL

The next call came while Sinatra was there. He took notes with pad and pencil. Sinatra, with an FBI agent, then drove eight blocks to another service station. Another call was made there by the abductor.

Sinatra and the FBI agent left and went to the FBI office in Reno where the singer conferred with Dean Elson, agent in charge for Nevada.

★ ★ ★

This was the only part of Sinatra's trip that was announced to the press.

Sinatra's exit and entry into the hotel was via a basement elevator. A rumor spread among the press corps that a break was imminent when it was announced that Jack Entratter, president of a Las Vegas hotel and a close personal friend of Sinatra, would hold a press conference at 8 p.m. Tuesday.

IN LOS ANGELES

At the press conference Entratter said that Sinatra went to Los Angeles to comfort Nancy Sinatra and that he would return Tuesday night or Wednesday morning.

As it turned out, Sinatra went to his wife's house to get two more calls from the kidnapers. These calls arranged for the drop of the money in small notes at a spot near the Veterans' Administration hospital in West Los Angeles.

★ ★ ★

An FBI man left the money at the spot and Sinatra went back to his former wife's home to await word of his son's release. At 2 a.m. Wednesday Sinatra got a call that his son had been dropped off at Mulholland Drive and the San Diego Freeway.

Sinatra and three other men drove off but returned 40 minutes later. They couldn't find the boy.

SHOUT HEARD

At 2:55 a.m., a Bel-Air private patrolman, George C. Jones, driving his usual route down Roscomare Rd., heard a shout.

He recognized young Sinatra, walking down the middle of the road with a blindfold still dangling around his neck.

Young Sinatra had walked the two miles from where he had been left. He said he had been hiding behind bushes whenever he saw a car come by.

"I was afraid those kidnapers were still cruising around looking for me. I talked to the guy who was holding me into letting me loose. I had been working on him ever since the other guys went to make the ransom pickup," he said.

IN THE TRUNK

The patrolman thought Sinatra Jr. should see his parents before the army of newsmen and cameramen outside the Sinatra home saw him, so he hid the youngster in the trunk of his squad car and drove him into Nancy's driveway undetected.

★ ★ ★

As his mother, father and younger sister Tina hugged him, young Sinatra grabbed his father's arm and said: "I'm sorry, dad."

Replied Frank: "Who's sorry? We're delighted you're back safe. That's all that counts. You're alive."

(Advertisement)
Stop Bad Breath
Sweetens Mouth-Stomach in 5 Minutes
or your 35¢ back at druggist. Chew Bell-ans tablets whenever you think your breath may offend. Bell-ans neutralize acidity, sweeten mouth and stomach like magic. No harmful drugs. Get Bell-ans. Send postal to Bell-ans, Orangeburg, N. Y., for liberal free sample.

ROBERT HALL
sale
A huge selection of
BOYS' CLOTHING
25% OFF
Original price tickets on every garment!
Look for the red tags on this sale merchandise!



14.95 to 25.95
FALL SUITS
REDUCED TO...
11.21 to 19.46
long-wearing fabrics in the newest fall shades, juniors and preps, sizes 6 to 18.

7.99 to 13.99
OUTERWEAR
REDUCED TO...
5.99 to 10.49
wools, meltons, poplins; models include suburbans, surcoats and zip-front parkas.

ORIGINAL PRICE TICKETS ON EVERY GARMENT

10.88 to 14.88
SPORTCOATS
REDUCED TO...
8.16 to 11.16
pure wools, wool blends; juniors 6 to 12, preps 13 to 18; huskies 12 to 18.

2.99 to 7.99
SLACKS
REDUCED TO...
2.24 to 5.99
wools, rugged cottons, long-wearing rayon gabardines, rayon flannels. sizes 6 to 18.

LOOK FOR THE RED TAGS AND SAVE

NO CHARGE FOR ALTERATIONS ON SPORTCOATS, SLACKS, SUITS
EST. 1940 Robert Hall
OPEN EVERY NIGHT 'TIL 9:30
HERE'S WHY YOU SAVE AT ROBERT HALL
• We sell for cash only!
• There are no credit charges!
• We have no credit losses!
• You save because we love!

Plenty of Free Parking
"OPEN SUNDAYS 12 NOON TO 6 P.M."
—IN PONTIAC, 200 North Saginaw St.—
IN CLARKSTON-WATERFORD on Dixie Hwy. Just North of Waterford Hill

Beam's Choice Bourbon
in Delft Blue

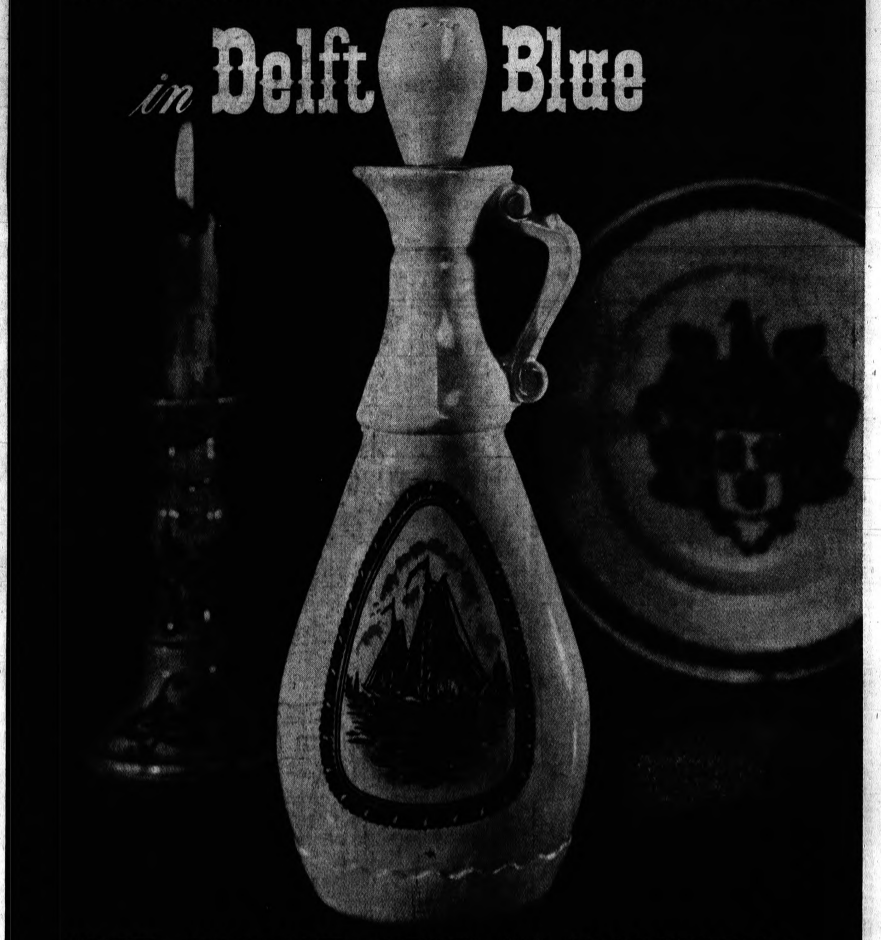

THE CHOICE GIFT IN BOURBON
at no extra cost (beautifully gift wrapped)

This perfect gift for the bourbon connoisseur is unique in origin and distinctive in taste and character.

It is made from a formula passed on from generation to generation for over 168 years. The distinctive flavor and delicate, light, mellow character are a result of Beam's exclusive charcoal filtering after aging a minimum of six long years. Beam's Choice Kentucky Straight Bourbon, 90 proof ...by choice.

Beam's Choice—the Choice taste, the Choice gift in bourbon.

KENTUCKY STRAIGHT BOURBON WHISKEY DISTILLED AND BOTTLED BY THE JAMES B. BEAM DISTILLING CO., CLERMONT, BEAM, KENTUCKY

Agenda Full at PNH, Central



Pontiac Press Photo

FASHIONS BY SANTA — St. Frederick High School seniors presented a mock fashion show today. From left are Sandy Crake of 1129 LaSalle, Herman LeFayette of 264 Crystal Lake, Bob Peoples of 158 Murphy, Fred Landry of 47 Center and Kathy Kinney of 72 Coleman.

Yule Fashions at St. Frederick

Show Climaxed by Arrival of St. Nick

By KATHY CARRY

Assembly at St. Frederick High School took on a seasonal aspect this afternoon. The seniors, setting in motion the joy and excitement accompanying Christmas, presented a mock fashion show to the student body.

"Fashions by Santa" included such characters as Mr. and Mrs. Horatio Hubbard, played by Bob Peoples and Kathy Kinney; their teen-age daughters, Claudie, Hortense and Zelda, played by Ed Mareski, Pat Scullt and Sandy Crake; and their teen-age sons Malcom, Herkimer and Horatio Jr., played by Marcello Gallardo, Sylvia Sherry and Marvin Robare.

The Hubbards' youngest children were played by Bernie Gross, Herman Lafayette, Lowry Holland, Maureen Croasdell, Barbara Chamarro, Karen Sussalla and Kathy Carry.

★ ★ ★

Mary Kay Green narrated the show which takes place on the night before Christmas as the family gathers in their latest fashionable attire to await the arrival of Santa Claus.

AT CLIMAX

The program rose to its climax at the arrival of Santa played by Fred Landry, who distributed small gifts to everyone.

★ ★ ★

The freshmen have recently elected their class officers. Chosen to head their class were Joe Murphy, president; Jeanne Tarchalski, vice president; Joan Roach, secretary; and Tim Hall, treasurer.

Christmas Concert Slated at WTHS

By MARY BARNINGHAM

Waterford Township High School's a capella choir will present its annual Christmas concert Monday at 8 p.m. Benjamin Britten's "Ceremony of Carols" for harp and choir will highlight the evening.

After a brief intermission, the audience will be invited to join in the singing of carols. The concert, to be held in the gymnasium, is free of charge, and the public is invited.

Andy Straka, the outstanding senior football athlete at WTHS, was a recipient of the Pontiac Optimists Club award. He and six other athletes from area schools were honored at an Elks Club dinner recently.

★ ★ ★

Andy was chosen by the WTHS coaching staff because he contributed a great deal to this year's football team. His name will be engraved on the Optimist award trophy in the school showcase.

UNIFIED STUDIES

William Green's unified studies classes will have a holiday dinner and party, to which families of his students are invited, Wednesday at 5:30 p.m.

The evening will begin with a social hour, followed by a turkey and wild game dinner. Entertainment for all age groups will be provided. Festivities will be concluded with a visit from Santa Claus.

After traveling by bus to Detroit's Music Hall, the students of several junior history classes saw "How the West Was Won."

The trip Thursday was sponsored by WTHS instructors James Amell, Mrs. Marina Vaccaro and John Johns.

Other School News Throughout Week

Classes Active at Emmanuel

By CAROL ARMBRUSTER

Junior and senior classes of Emmanuel Christian High School are each engrossed in many activities.

Juniors ordered their class rings recently. Majority of boys chose the round ring with the school's crest on the side and the Bible and Cross on the other.

Most of the girls chose the square ring with the school's crest on the top and the year of graduation and their initials on the side.

★ ★ ★

The juniors are selling candy to raise money for the junior-senior banquet they will give for the seniors in May. Added to their agenda is preparation for a Christmas assembly to be given next Friday.

SENIOR PLAY

A chief project facing the senior class is selection of a senior play to be given in the spring. Chairman of the committee for this selection is Linda Douglas.

Assisting her are Carol Armbruster, Rod Dufour, Jack Gillespie and Carolyn Lingle.

The seniors are earning money for their class trip by selling concessions at basketball games.

★ ★ ★

The upperclassmen were especially excited today over the arrival of their senior pictures.

Northern Plans Yearly Concert

Special Number On Tuesday Program

By SUSAN KILLEN

Christmas will be heralded by many members of Pontiac Northern High School as students take part in a Christmas concert Tuesday at 8:15 p.m. in the gym.

The PNH choir will be one of the groups performing. A special number, "T'was the Night Before Christmas," will be sung by the choir.

Animation for this song will be provided by a group of girls under the direction of Madeline McConnell.

★ ★ ★

The instrumental music department will also have a portion of the program.

NO CHARGE

There is no charge, but donations are requested for aid to send a Northern music student to Interlochen Music Camp next summer.

Northern's choir is also readying their part in the city's annual All-City Christmas Music Concert. This will be held at Pontiac Central Sunday.

The cast for the spring production of "Oklahoma," to be presented by Northern students, has been announced. Giles Kandt, Cheryl Montgomery and Nancy Strassberg will perform the male and female lead singing roles.

COMEDY TRIO

Pat Smitty, Spencer McCool, and Andres Kives will function as the comedy trio of the play. Pat Durfee will take the part of the all-knowing aunt.

The supporting actors and actresses are quite numerous and 50 of the school's best vocalists make up the chorus. Directing the play will be A. Michael Dempsey, Mrs. Judith Hansen, Judith Parry, and Thomas Marsh.

Because of the addition of an automotives shop at Northern, several engines were needed for instruction purposes. The Ford Motor Company and Spartan Dodge have both donated new and used engines.

★ ★ ★

These are used in the program to familiarize the students with an engine and the various methods for repairing it.

FOR ROAD TESTS

In connection with these engines, the school board purchased a dynamometer for the purpose of simulating road tests. This machine is used by the students to check engine operating conditions and for diagnosing engine difficulties.



Pontiac Press Photo

REHEARSE PLAY — Senior James Joyner of 93 Osceola and junior Charlotte Hanicki of 632 Phillips rehearse for Pontiac Central High School's children's play, "The Land of the Dragon," directed by Stuart Packard of the dramatics department.

PCH Sets Children's Play

By DIANE OLSEN

The Pontiac Central High school play "Land of the Dragon" is in the final stage of its preparation for touring all of the elementary schools in the district.

Advertising and tickets are under the direction of Carolyn Gaddes and will be distributed by the Association for Childhood Education president, Ophelia Harmon of Bethune Elementary School.

Printing of posters and tickets will be done by Central's printing classes under the direction of Ted Carlson.

Colorful and elaborate costumes are being prepared by a committee headed by Sue Moore. The stage will be in arena style with the audience completely surrounding it.

CHINESE PAGODA

The frame for the stage will be in the form of a Chinese pagoda. This is being made under the direction of stage managers Bruce Porritt and Jack Warren, and painted by Carolyn Gaensbauer and Judy Hoogerhyde.

The winning poster design was submitted by Martha Greenfield. All art work is being directed by Mrs. Charles Smith of the art department.

Seniors on the all-A honor roll are Gerda Jergenson, Barbara Olds, Janice Shepherd, Tom Smith, Sarajane Serwin, and Cheryl Wilton.

★ ★ ★

Juniors are Diane Brown, Linda Davidson, Sue Froede, Paul Grahek, Linda Harrell, Keith Johnston, Beverly Nosanchuk, Tom Stearns, Robert Sullivan, and Carolyn Wait.

Carol Bacak, Helen Ellsworth, Debbie Gulacsik, Sue Stierer, and Roberta Wine make up the sophomores.

Vocal Units Plan Event at BHHS

By KAREN TRIMMER

The mixed choir of Bloomfield Hills High School under the direction of Clarence Luchtman has set Saturday as the night for the annual Christmas concert.

The concert will feature the "Jills," the "Soph Singers," the "Juniorettes," and two special soloists, Candance Hershberger and Carol Fullarton. Carolyn Dameron and Jacqueline Harned will also perform piano and organ duets.

The concert will be presented in two sections, the first containing light, gay music of holiday spirit.

SERIOUS MUSIC

It will be followed by more serious Christmas selections such as "O Holy Night", and a selection composed by the late Dr. Maurice Garabrant, organist and composer at Christ Church Cranbrook.

Dr. Walter Collins of Oakland University will be the guest conductor as he directs the choir in selections from the "Messiah". Mary Hunt and Polly Tompkins are serving as student chairmen.

Wayne Tilton will lead the BBHS band in a Christmas concert Tuesday at 8:15 p.m. "Gesu Bambino" and "Themes from the Nutcracker Suite" will be among the numbers played.

★ ★ ★

"La Navidad" will be celebrated by the Spanish club Thursday under sponsors Mrs. Helen Koenig and Susan Boomer.

SPANISH PINATA

A pinata, or papier-mache figure filled with candy, will be broken in true Spanish style. The cooperative dinner will feature skits written and presented by the students.

Thursday the BBHS French club held its Christmas banquet at Greg May's house. A turkey dinner and other dishes supplied by the students were served to the 100 adults who attended.

The club, which is sponsored by Dean La Rue and Mrs. Ann Bird, ended their evening by singing French Christmas carols.

★ ★ ★

Don Cowles, a folk singer and friend of German club sponsor Gerard Teachman, will entertain German students at their holiday banquet.

The cooperative dinner, which will be held Wednesday at Debby Rutzen's will last from 7:30 p.m. to 10:30 p.m. Forty people are expected to attend.

National Science Foundation has allotted $24.2 million for 415 summer institutes in science and mathematics which 21,000 high school teachers are expected to attend. Programs will be offered by 287 colleges and universities.

Southerners have argued that the Supreme Court's desegregation decision is not "the law of the land," South Carolina's retiring governor, Ernest F. Hollings told the state legislature in his valedictory.

Snow Cheers WKHS Skiers

By JOY McREYNOLDS

Shouts of enthusiasm echoed in the halls of Waterford Kettering High School as excited skiers reveled at the sight of the first snowfall of the season.

Eager to ascend the slopes of the Mt. Holly ski area, interested students met Wednesday for an organizational ski club meeting.

Weekly fee for skiing includes equipment rental, toll charges and ski instruction. Students owning their own equipment are not required to pay the total fee.

Also bound for Mt. Holly is the Waterford Kettering ski team. Competing with 13 area schools, the team faces 11 meets, including the Mt. Holly Open, Jan. 25, and the interscholastic meet, Feb. 1.

Returning male players include Andrew Blain, David Carr, Tom Ojay and Richard Sies. Leading the girls are Judith and Donna Gould, Pamela Hicks, Vicki Herald, Stephanie McKenna and Jean Trevethan.

In preparation for tonight's basketball game with Lapeer, the junior class sponsored a pep assembly in the gym this afternoon. At this time the varsity, junior varsity and ninth grade teams were introduced to the student body.

Following tonight's game, there will be a dance sponsored by the student council in the west cafeteria.

★ ★ ★

With the advent of the Christmas season, Waterford Kettering students are joining in the traditional Christmas spirit of charity and goodwill.

49 FAMILIES

As this year's yuletide project, the student body will provide Christmas for 49 needy families in the Waterford area.

Each homeroom has been assigned a family to which it will contribute canned goods, toys and clothing.

Sponsored by the student council goodwill committee, the contributions will be distributed Dec. 22, by chairman Charles Haviland.

Among the other WKHS organizations participating in holiday activities are Y-Teens, who recently attended the "Hanging of the Greens" at the YMCA.

Together with participants of several area schools, the girls decorated the main floor with Christmas trees and other yuletide symbols.

Program Set at Brandon

By CARMEN SUE MILLER

The talents of Brandon High Schools' art, speech and music departments will be combined this year for the annual Christmas program, Tuesday at 8 p.m.

Sponsoring this year's program are Lecia Stotz, speech; Mrs. Barbara Wilson, chorus; and William Gardener, band director.

The program will feature numbers by the high school and junior high school band and chorus, and readings by the speech department. Art students will contribute settings to be used in the concert.

★ ★ ★

Very soon, Brandon High School hopes to have a chapter of the National Honor Society. Miss Stotz, English instructor, is organizing the formal application for membership.

★ ★ ★

A newly formed medics club is under supervision of Mrs. Geraldine Smith. The club is open to any high school student who is interested in going into any area of medicine.

Good Voice Best Asset

Gilbert Youth Service

You may look like a living doll, have a wardrobe that's the envy of your friends, be good at the books and agile on the hockey field, but these assets can go right down the drain if your speaking voice makes people cringe.

★ ★ ★

Your best friend won't tell you. Your parents may be too accustomed to your unattractive manner of speaking to correct you. But the new boy who phones you for a date may wish he hadn't.

★ ★ ★

Dr. Gilbert A. Schaye, professor of speech at New York University, suggests that those seeking voice improvement imitate actress Loretta Young, who stars in speech because her voice is not artificial, not vulgar, not provincial, and not infantile.

Area Schools Ring With Holiday Spirit

LAKE ORION

By NANCY GREENHILL

The music department of Lake Orion Community High School will present a combined vocal and instrumental Christmas concert entitled "International Christmas Festival" at 8 p.m. Wednesday in the high school gym.

The vocal department, directed by Keith Coble, will feature the girls glee club, the mixed chorus, and the a cappella choir. Peter H. Kohnen will direct the varsity band.

There is no admission charge and the concert is open to the public.

★ ★ ★

The student council is sponsoring a dance to be called the "Snow-Ball" following the basketball game tonight at the high school.

OUR LADY OF THE LAKES

By LYNNE SPRINGER

The science club of Our Lady of the Lakes High School is making preparations for the Detroit Metropolitan Science Fair, which will be held April 8-9.

Sister M. Raymond, the moderator, discussed qualification rules for the fair at a Tuesday club day.

The science club recently toured Cranbrook Museum. A guide took members through the museum and planetarium.

★ ★ ★

Newly elected officers of the ski club are Tom Parent, president; Ann Sharpe, vice president; Diane Steele, secretary; and Mike Feliska, treasurer. Earl Stevenson is adviser.

They plan to go skiing once a month at Alpine Ski Lodge.

The economics class toured Pontiac Motor this week. Class work is centered around business and industry. This tour took in the corporation and assembly of cars.

MILFORD

By BOB GORSLINE

The senior class at Milford High School will sponsor the annual Christmas dance, "Joyeaux Noel," tomorrow. Future homemakers will assist seniors in preparation of decorations and refreshments.

A Christmas cantata, "Night of Miracles," will be presented by the high school choir, directed by Eleanor Phillips Beam, Wednesday and Thursday. The program will begin at 8 p. m. in the little theater.

The choir and band will cooperate to present a Christmas assembly for the entire school next Friday afternoon.

★ ★ ★

Members of the junior class and others made final payments on school rings and received them today.

The ring was chosen last year as official school ring and was ordered this year for the first time.

OXFORD

By SHIRLEY EVANS

The senior choir at Oxford High School is presenting a concert Monday at 8 p.m. in the school gym. It will be directed by choir instructor Mrs. Dorothy Valentine.

The Latin club plans to go Christmas caroling Sunday. They will sing the carols in Latin. The organization is also gathering Christmas gifts for needy children.

The newly formed pep club is wearing navy blue berets to school and other functions. The club was organized by world affairs teacher Terry Hallead to promote school spirit.

WALLED LAKE

By SUE GERVAIS

Six music organizations at Walled Lake High School are rehearsing for Christmas concerts.

Assembly programs, to be presented for the faculty and student body Wednesday, will include selected numbers by three groups: the concert band, chorus, and male chorus.

Another concert will be presented for the general public at 8 p. m. Thursday.

★ ★ ★

The orchestra, girls' glee club and choir will perform under direction of Helmut Holland-Moritz and Alexander Zerban.

W. BLOOMFIELD

By SUE GOTSHALL

The student council of West Bloomfield High School is making plans to promote more school assemblies and after-game activities. An agenda is being drawn up by student council representative Eric Foxman.

Many ideas were suggested for changes in school assemblies at a recent student council meeting. Student council officers and representatives who attended a recent league student council meeting told of assemblies conducted at other schools.

West Bloomfield council members who attended were Kathy Asher, president; Mike Cady, vice president; Lynne Brockman, secretary; Steve Alix, treasurer; and representative Sue Penney.

The senior class is sponsoring a dance in the school gym tomorrow night from 8:30 to 11:30 p. m. The Coronados teen-age band will be appearing.

★ ★ ★

Kathy Asher will be appearing on television soon to give a summary and evaluation of a recent statewide survey she conducted.

The survey was made in connection with the National Association of Education and its purpose is to determine how the future homemakers association promotes leadership.

The vocal and instrumental music departments will present their annual Christmas concert Wednesday at 8 p. m. in the school gym.

★ ★ ★

Merlin Asplin will direct the high school choir, with Donald Perrin leading the concert band.

At St. Michael

Yule Concert Readied

By MICHAEL OMANS

Christmas cheer has spread all over St. Michael High School this week as the student body got into the holiday spirit.

The spotlight this week is thrown on the girls' and boys' choirs. Under direction of Sister Mariola, the combined choir has been preparing its Christmas program.

The girls' choir journeyed to Pontiac State Bank Thursday and performed.

★ ★ ★

Tonight, the girls' choir will be joined by their male counterparts for a Christmas program given for patients at Pontiac State Hospital.

ASK FOR GIFTS

St. Michael student council asked the student body earlier in the week to contribute a small, inexpensive gift for the patients at the hospital.

Latin I students of Earl LeTissier's class not only have been working with new text books, but Mr. LeTissier is teaching the aualoral technique.

★ ★ ★

This is a constant recital of a word or phrase until it becomes second nature to the student.

Huron Valley Bond Issue Approved on Second Try

MILFORD — Huron Valley School District property owners changed their minds yesterday, deciding they do want to undertake a $2.2-million building program after all.

They expressed their opinion in a 1,112-640 vote.

Despite a heavy snowfall and the off-season voting, they turned out in slightly better-than-average numbers to favor the bond issue.

School officials attributed much of their success to a concentrated campaign emphasizing voter education.

SIMILAR ISSUE

They had seen a similar bond issue for $2.5 million defeated by a 813-810 margin in June. Twenty-seven of the ballots were invalidated because they had been improperly marked.

Board of education members vowed that this time the voters would know what they were doing.

With administrators, PTAs and other interested citizens, board members started their campaign about a month ago. Since then they have spoken before every PTA in the district as well as other organizations.

★ ★ ★

Even Highland Township, whose negative vote last June was strong enough to cancel favorable majorities in the two other precincts, decided that the building program was a good idea.

The vote in Highland was 307-277, in Milford 603-265 and in White Lake Township 202-98.

'APATHY CORRECTED'

"We had an apathy last spring that was corrected," Supt. Erwin M. Johnson said today. "We've had people asking us ever since last June when they were going to get a chance to vote again."

Although Johnson said he felt voters had changed their minds by a week after the last election, he emphasized the importance of concerted school board action in the success of the proposal.

The building program which will begin in March includes a $975,000 junior high school to be built in Milford.

Kainlauri, MacMullan, Milman Associates, Inc., Ann Arbor architects working for the board, have estimated 18 months from today for the school to be completed.

CONSTRUCTION

Meanwhile, additions to existing buildings will be under construction.

Included in the package are a $450,000 addition to Highland Junior High, a $175,000 addition to Milford High School and $80,000 in improvements at Milford Junior High.

Among the alterations at Milford Junior High will be a central receiving depot and maintenance shop.

The work will be paid for by refinancing a 1955 bond issue.



Pontiac Press Photo

GLOWS BY NIGHT—Indirect lighting inside the frame of this 8-by-20 foot wooden silhouette of the Nativity scene makes it an eye-catcher for motorists on M24 especially at night. Erected in front of Oxford Trailer Sales, just south of Lake Orion, the Christmas display is one of three park owner Norman Geisler has set up in the area. The other two are in the Oxford Village Park and at Mobile Manor on Lakeville Road.

Traffic Safety Is PTA Topic

Orion Council to Hear U. of M. Prof Talk

LAKE ORION — A talk on traffic safety will highlight Monday's 8 p.m. meeting of the Orion Area PTA Council.

Speaker will be Dr. P. W. Gikas, assistant professor of pathology at the University of Michigan Medical Center.

He will show slides and statistics comparing structural damage to vehicles, noting conditions causing deaths and determining why deaths occur in one accident and everyone escapes in another similar one

★

Also chief of laboratory service at the Ann Arbor Veterans Administration Hospital, Dr. Gikas has just completed a year's study on what causes fatalities in accidents. His research was financed by a U.S. Public Health Service grant.

24-HOUR CALL

He is on 24-hour call for on-the-scene investigation of fatal accidents in the Washtenaw County area.

The Oakland County Sheriff's Department and Lake Orion and Oxford police departments are sending representatives to the meeting to be held at Lake Orion Community High School.

Teachers of driver education in the area also are urging their students to attend the session, which is open to the general public.

★ ★ ★

Mrs. Morris Cucksey, safety chairman of the council, and Harold Hall arranged the program aimed at preservation of life through evaluation of information presented.

NEWS OF THE AREA

To End Transportation Woes

Pupil Placement Plan Altered

LAKE ORION — Striving to keep all students attending school on a full-time basis next year, the Lake Orion School Board has revamped its student placement program.

The board has already determined some moves for pupils from one school to another and will make other changes before next fall.

The program alteration is possible because of the new 10-room addition to Carpenter Elementary School, to be completed by fall, and the proposed new junior high school which is to be operational in September 1965.

Under the new program, some of the students who have been transported out of the Carpenter School area will return to their neighborhood school.

DIFFERENT SCHOOLS

Presently, some families in that area are contending with the problem of having three children, all at the elementary level, going to three different schools.

Some of the sixth-grade pupils at Proper and the junior high schools will enter classes at Carpenter next year.

The ninth grades, presently all in the high school, will be split. Next fall one-third of the grade will remain at the high school while the other students will move to the junior high.

★ ★ ★

Although in most cases the reshifting will cut down class size, it will increase the load at Blanche Sims School and 11 teacher aids will be hired.

THROUGH 6TH GRADE

All elementary schools will teach only kindergarten through sixth grade next year.

To some parents, the new plan will mean they no longer have to drive three children to three different schools.

To others it will mean one PTA, one Christmas program and one school principal to talk with, instead of three.

★ ★ ★

To all parents it will mean there is no need to worry about their children going on half-day sessions next year, board members asserted.

Orion Area Junior Miss to Be Picked Saturday

LAKE ORION —One of seven girls will be crowned Orion Area Junior Miss in competition at 8 p.m. tomorrow in the junior high school.

The title winner will represent the Orion area in the statewide pageant in Pontiac next month.

Preparing for tomorrow's big event are Cynthia Trip, Nancy Grodi, Susan Clemons, Arlene Stirch, Carol Gallinat, Lynne Fields and Donna Angel. All seven girls are seniors at the Lake Orion High School.

★ ★ ★

They will be judged on poise and appearance, mental alertness, scholastic achievement, youth fitness, personality and creative and performing arts.

TO CROWN WINNER

The 1962 Junior Miss, Sandy Huerth, will crown the lucky winner. Janie Bankert, last year's winner, is unable to perform the duty due to college exams.

Judging the girls will be Marian Hillman, state Jaycee vice president; Rev. Robert J. Hudgins, pastor of the Lake Orion Methodist Church; and Mrs. Louise Fitch, Lake Orion Review editor.

Should the Orion Area Junior Miss win the state title, she will represent Michigan at the national contest this spring in Mobile, Ala.

The Orion Area Junior Chamber of Commerce is sponsoring tomorrow's event.

Restaurant Hit by Fire

SHELBY TOWNSHIP — An estimated $4,500 damage was caused by a fire at the Crown Hamburger restaurant on Van Dyke north of 21 Mile this morning.

Fire Chief Clyde Schmidt said the flames spread from a faulty gas-fed hot water heater.

The utility room which housed the water heater was gutted and the rest of the restaurant was damaged by smoke and water.

Bus Garage for Schools

LAKE ORION — Plans for a new bus service garage have been initiated by the Lake Orion School Board.

The new facility will be built at the bus parking lot, adjacent to Carpenter Elementary School on Flintridge, Orion Township.

★ ★ ★

In other business, the board appointed Trustee Robert Sheardy to represent this school district on the Oakland County Board of Education Budget Committee.

Officer to Be Installed at Lodge in Davisburg

DAVISBURG — Woodrow W. Weaver will be installed as worshipful master of Austin Lodge No. 48, F&AM, Saturday night.

Elvis S. Slinkard will take office as senior warden and Lee W. Potter as junior warden during the 8 p. m. ceremony at the Davisburg Masonic Temple.

County Gets 'Unacceptable' Road

The road is unacceptable, say residents and officials of the Walled Lake and Wixom areas.

But the county will accept it anyway.

Pontiac Trail from Orchard Lake Road to I-75 will lose its M218 designation as a state highway Dec. 31 and be returned to the exclusive jurisdiction of the Oakland County Road Commission.

★ ★ ★

"We're being accused of taking back something that's subpar," says Road Commission Chairman Sol D. Lomerson. "But we have no choice. We have no say in the matter."

HIGHER HAZARD

Lomerson agreed, however, that the recently repaved and widened road has some flaws that tend to make it more hazardous than it used to be.

"Every time you improve a road with smooth new paving, you create a faster road," Lomerson pointed out.

Yet, many of the old sharp curves remain because the State Highway Department did not have enough right-of-way to straighten them out a little, he said.

Road shoulders also are too narrow and still soft, he agreed.

"The state didn't go all the way with their improvements," he said.

VOCAL CRITIC

One of the reconstructed road's most vocal critics has been Walled Lake Police Chief James A. Decker.

"The road is beautiful on the straightaway," Decker said. "But on the curves, it's lousy." Decker claims the road is more hazardous than it was and hampers traffic law enforcement.

Lomerson said the road commission is taking some steps to help remedy the situation. "We're putting up guard rails at the more dangerous spots," he said.

★ ★ ★

It's State Highway Department policy to improve a road before turning it back to a county, which is a matter primarily of finance, since the county road commission does the actual maintenance work, anyway. After Dec. 31, however, the county will pay for it.

The state could have left the road as it was since it is not legally bound to make improvements before giving a road back to a county, Lomerson pointed out.

Southfield to Turn On Yule Lights

SOUTHFIELD — With the pull of a switch by Southield's Miss Christmas Carol, 500 lights on the Christmas tree at the Community Building will be set aglow tomorrow night.

Diana Sahlin, Southfield High School's homecoming queen, who is also the city's Miss Christmas Carol, will turn on the lights at 7 p.m. for this third annual Christmas tree lighting ceremony.

Also featured at the event will be a medley of holiday music by the Levey Junior High School Band under direction of Joel Johnson.

★ ★ ★

Singing with the band will be Southfield Girl Scout Troop No. 780, conducted by Mrs. Helen MacGregor.

VISIT FROM SANTA

Santa's promised to be there too, with surprises for all the young children.

The ceremony, which takes place on 10½ Mile east of Telegraph, is sponsored by the Southfield Kiwanis Club and Department of Parks and Recreation.

★ ★ ★

Dan Julian, speech instructor at Southfield High School, will be master of ceremonies again this year.

Trial Set on Charge of Cruelty to Animals

NOVI TOWNSHIP—The owner of a barnyard menagerie which has been drawing complaints from neighbors will stand trial next week on a charge of extreme cruelty to animals.

David Hamilton, 42, of Northville pleaded innocent at his arraignment before Justice of the Peace Robert K. Anderson.

The complaint against Hamilton was signed by Edison W. Sutter, humane officer of the Michigan Anti-Cruelty League.

The investigator reported that the barn and premises at 23633 Taft are the home of some 40 pigs, 11 horses, five dogs, four goats and numerous geese, rabbits, chickens and cats.

SEE BONES

"You can see the bones of the full-grown hogs," Sutter said. "When we got there one of the sows was dead and just lying in with all the others." Hamilton, an auto plant employe, leases the property.

Novi Township police also reported seeing a horse with bad sores on its body and between four and eight inches of muck, mud and manure covering the barn floor.

Conviction on the cruelty charge, a misdemeanor, carries up to a $100 fine, 90 days in jail or both.



13 NO JINX—Number 13 has proved to have none of the usual superstitious connotations for Mr. and Mrs. Matt Metsa, 2470 Little Trail, Commerce Township. Today (Friday the 13th) they mark the 50th anniversary of their marriage on Dec. 13, 1913. The Metsas, who have three daughters, a son, eight grandchildren and four great-grandchildren will celebrate at an open house at their home 3 to 7 p.m. Sunday.

Golden Wedding Party for Davisburg Couple

DAVISBURG—A Sunday open house in their home at 767 Broadway will mark the 50th wedding anniversary of Mr. and Mrs. Roy Hansard.

The party will be given by their daughter and family, the Sherwood Pretznows of 11021 Big Lake, Springfield Township. The family has requested that friends not bring gifts to the 2-5 p.m. event.

Youth Group Sets Original Yule Play

ROCHESTER —The Junior High Youth of St. Paul's Methodist Church will present an original play, "After All, It's Christmas Eve," Sunday at 7 p.m.

Written and directed by Victor Zink, the drama stresses the importance of a family Christmas and the giving of more than material things as presents.

Zink is a youth counselor and Sunday school teacher at the church.

★ ★ ★

Cast in the principal roles are Cindy Shaver, Caren Cooper, Elaine Case, Jill McDonald, Sue Zink, Brian Russell, Chris Cray, Bill Schorling and Rick Buchanan.

18th Anniversary SALE

JUST IN TIME FOR CHRISTMAS

RCA VICTOR PORTABLE TOTAL SOUND STEREO
1. Sing Along Mike
2. Diamond Stylus
3. Swing Out Speakers
4. Float Down Studiomatic Changer
with FREE DELUXE STAND and Record Holder
... Both Only ... $149.95
OTHER RCA VICTORS FROM $34.95

AMANA 17 ft. Ref. & Freezer 2 Door Deluxe Freezer $470
ADMIRAL PORTABLE TV New in Carton $99
WEBCOR TAPE RECORDER $74
HOT POINT Automatic Washer $130
HOOVER VACUUM CLEANER $39
RCA WHIRLPOOL DISH WASHER $190
ADMIRAL PORTABLE RECORD PLAYER $39
MOTOROLA 19" Portable with Stand $136
TABLE RADIOS $9
CLOCK RADIO $15

19" RCA VICTOR
Low, Low Price on This New RCA Victor Full-Picture New Vista TV!
Model 94-A-064
FREE ROLLABOUT STAND with your purchase of RCA VICTOR PORTABLE TV
Only — $139.95

The BURGOYNE Mark 8 Series 213-G-26-M 265 sq. in. picture
RCA VICTOR MARK 8 COLOR TV
• Charming Colonial Lowboy
• Power Booster New Vista Color Chassis
• Glare-proof High Fidelity Color Tube
• Super-powerful "New Vista" Tuner
• Only Two Color Controls Make Tuning Easy
• Two Speaker Realism
From ... $449.95

The MARK VII 6VP44 Series
HIGH FIDELITY STEREO
• Magnificent eight-speaker sound—two 12" Diaphonic duo-cone speakers and six 3½" tweeters • Dual Channel Amplifier with 50 watts maximum music power (32 watts EIA standard) • Custom 12-tube FM-AM radio includes FM Stereo • Four-speed Studiomatic changer
Check Our Low, Low Price!
From ... $259.95

RADIO DISPATCHED TV SERVICE ... WE SERVICE WHAT WE SELL!
90 Days Same as Cash
SWEET'S RADIO and APPLIANCE
Discount Priced Always
422 West Huron St. Open Evenings 'til 9 Until Christmas Phone 334-5677

Waterford Board Reconsiders

High Bids Stall School Contract Award

Waterford Township Board of Education members last night deferred action on awarding school construction contracts pending a review of the bids that were nearly 15 per cent over the budgeted figure.

Construction work on two new elementary schools and an addition to Crary Junior High School had been estimated at $900,000. The low bid was $147,900 over this figure.

School system administrators and the architects for the project will explore the possibility of substituting materials and equipment to come closer to the budgeted figure.

★ ★ ★

A report on their findings is due at next Thursday's regular board meeting.

$6-MILLION PLAN

The new elementary schools in the Holiday Farms and Silver Lake Estates areas as well as the junior high addition are a part of the school system's $6.25-million building program.

In other business at last night's special meeting, the board authorized the investment of $2,225,000 from the 1963 building and site fund in United States Treasury Bills. An investment of $100,000 from the 1959 building and site fund also was authorized.

The board awarded the contract to borrow $200,000 against state aid to Community National Bank, the lower of two bidders. An interest rate of 1.6 per cent per year is specified.

★ ★ ★

Community National Bank also was designated the depository for the remainder of the school system's 1963 building and site fund, which will earn an interest rate of 3-per cent.

OTHER BUSINESS

In other business, the board directed administrators of the two junior high schools to work out a schedule with Robert Lawyer, director of the Waterford Township Recreation Department, to enable recreation department basketball teams to practice at the schools.

The action followed appearance before the board of four adult representatives of the Houghton Elementary School basketball team.

The group complained that the limited gym facilities in the school system were earmarked for various other activities to the exclusion of basketball practice for the youngsters.

★ ★ ★

A review of schedules with representatives of the four secondary schools present at the meeting indicated that the two high schools would be unavailable, but that provision could be made in the junior highs.

VANDAL PROBLEM

A proposal by Waterford Township Detective Arthur Holmes to help curb increasing school vandalism by having youngsters work out the amount of damage they do was accepted by the board.

Holmes, the township youth officer, said the plan would be utilized upon agreement of parents. Otherwise, a Juvenile Court referral would be made, he said.

The board appointed member Fred Poole as its representative to the Oakland County Board of Education for budget review.

★ ★ ★

In other business, the board indicated approval of a suggestion by member Donald Porter that regular meetings he held in various schools to stimulate interest in school business.

All meetings now are held at the administration building.

★ ★ ★

Porter suggested that the PTAs at the schools could act as hosts for the meetings.

A vote on the proposal is slated for next Thursday's meeting.



AP Photofax

CANINE CHRISTMAS — Santa Claus visited the Chicago Anti-Cruelty Society animal shelter yesterday to make sure the holiday season doesn't turn out to be dog days for homeless puppies. Santa handed out an abundance of dog goodies to the eagerly awaiting "inmates."

School Board Favorable to Larger Swim Program

Pontiac school board members last night reacted favorably to a plan to extend the instructional and competitive swimming program in Pontiac schools, but made no final decision.

Dr. Lee Haslinger, director of physical education, outlined the proposed swim program.

The two-part program consists of a local "operation waterproof," a series of Saturday morning classes to teach fourth grade pupils to swim, and a Pontiac Swim Club to encourage competitive swimming for boys and girls 7-17.

"Operation waterproof" is a national promotion of the National Safety Council to teach youngsters to swim.

The first phase received an informal okay from board members. However, the estimated $3,000 annual cost met some resistance.

Monroe M. Osmun suggested that a fee be attached to make the plan self-supporting.

"If parents pay something," he explained, "I think they will be more interested and get their kids there."

Osmun thought the cost factor on the competitive swim club should also be looked at from a budget standpoint.

Haslinger said the total cost of the two-phase project would be about $6,000 a year.

He said swim instructors would volunteer their services the first couple of years, but after that another $600 would have to be added.

The consensus of the four school board members present was that "operation waterproof" should proceed on a self-support basis, while the questions surrounding phase two should be answered before the board makes a final decision on the package.



MARSHALL E. SMITH

City Lawyer Gets State Bar Post

Pontiac attorney Marshall E. Smith has been appointed a state bar commissioner, it was announced today.

Senior member of the law firm of Smith and Wilson, Smith succeeds the late Ernest C. Wunsch in the post and will be the first state bar commissioner to represent the newly created 19th Congressional District.

The 19th District includes Oakland County, except for 36 square miles in the southeastern corner, and all of Livingston County.

Smith is attorney for the Waterford Township School Board, the Walled Lake School District, the Avondale School District and the Pontiac State Bank.

★ ★ ★

A University of Michigan Law School graduate, Smith has lived in the Pontiac area almost all his life and has resided at 3091 Edgefield, Waterford Township, since 1936.

He is a former president of the Waterford Township School Board, on which he served for 17 years, and has served as chairman of the State Bar's grievance committee for the 19th district.

Deaths in Pontiac Area

FAYETTE L. ALLEN

Service for former Pontiac resident Fayette L. Allen, 78, of 22671 Garrison, Dearborn, will be 3 p.m. Monday at the Donelson-Johns Funeral Home with burial in Oak Hill Cemetery.

Mr. Allen, a retired employe of Fisher Body Division, died yesterday.

Surviving are his wife Ellen K., a daughter, Mrs. Robert Bahn of Dearborn, two granddaughters and two great-granddaughters.

VERNON A. BALL

Service for Vernon A. Ball, 53, of 2520 32nd, Bradenton, Fla., will be 10 a. m. tomorrow in St. Benedict Catholic Church with burial in Mt. Hope Cemetery. The Rosary will be recited at 8 p. m. today in the Donelson-Johns Funeral Home.

Mr. Ball, a former Pontiac resident and owner and operator of Ball Trucking Co. in Bradenton, died Wednesday while on vacation in the Pontiac area. He had been ill several weeks. He was a member of St. Joseph Church, Bradenton.

Surviving besides his wife Elizabeth are his mother, Mrs. Clio Ball of Pontiac; and six sisters, Mrs. Jeanette Almas of Sylvan Lake, Mrs. Theresa Quick of Auburn Heights, Mrs. Betty Thompson, Mrs. Marguarite Smith, Mrs. Bessie Houck and Mrs. June Younge, all of Pontiac.

GEORGE F. HAYES

George F. Hayes, 73, of 240 Cottage a retired employe of GMC Truck & Coach Division, died this morning after a long illness. His body is at the Melvin A. Schutt Funeral Home.

MRS. HARRY C. LAKE

Service for Mrs. Harry C. (Jennie M.) Lake, 88, of 56 Moreland will be at 1:30 p.m Monday in Donelson - Johns Funeral Home with burial in Ottawa Park Cemetery.

Mrs. Lake died yesterday after a long illness.

Surviving are two sons, Lloyd Lake of Birmingham and Benjamin Evans of Clarkston, seven grandchildren and 16 great-grandchildren.

MRS. ALBERT S. TURNAGE

Service for Mrs. Albert S. (Buford J.) Turnage, 49, of 441 Third will be at 1 p.m. tomorrow in Donelson-Johns Funeral Home with burial in Perry Mount Park Cemetery.

Mrs. Turnage, an employe of Pontiac Motor Division, died yesterday after a long illness.

Surviving are her husband; four daughters, Mrs. Nathan Hall and Mrs. John Pierson, both of Pontiac, and Glenda J. and Gloria K. Turnage, both at home; seven grandchildren; and two brothers.

MRS. PHILLIP J. VIERIECH

Service for Mrs. Phillip J. (Elsie) Vieriech, well known in church and community affairs, will be at 1:30 p.m. tomorrow in Sparks-Griffin Chapel with burial in White Chapel Memorial Cemetery.

Mrs. Vieriech, 79, of 100 Miami, died yesterday after an illness of two weeks.

A member of Tuesday Musicale ,Mrs. Vieriech was also active in Pontiac Woman's Club and Pontiac General Hospital Auxiliary. She was a member of First Congregational Church, the Pillar Club and the Colonial Group of her church.

Surviving are a son, Edward H. of New Orleans, La., and a granddaughter.

The family suggests memorials be made to the First Congregational Church.

ROLLAND J. PORTER

WIXOM—Service for Rolland J. Porter, 74, of 3125 W. Maple, will be 1 p.m. Monday at Wixom Baptist Church. Burial will follow in Wixom Cemetery.

Mr. Porter died this morning after a lengthy illness. His body will be at the Richardson-Bird Funeral Home, Walled Lake, until noon Monday.

A retired farmer, he was a life deacon of the Wixom Baptist Church and a member of the Wixom Farmers Club.

Surviving are his wife Edith; a son, Joseph of Milford; daughter, Mrs. Ruth Appling of Fenton; three sisters, Mrs. Etta Jones of Hazel Park, Mrs. Alma Woodworth of Wixom and Mrs. Ruth Sturman of Tucson, Ariz.; and three grandchildren.

MRS. STEWART COLE

WEST BLOOMFIELD TOWNSHIP — Requiem Mass for Mrs. Stewart (Nellie) Cole, 80, of 3019 Warner, will be 9:30 a. m. Monday at the Our Lady of Refuge Catholic Church, Orchard Lake. Burial will follow in Mount Hope Cemetery, Pontiac.

Mrs. Cole died yesterday.

The Rosary will be recited at 8:30 p. m. Sunday in the Donelson-Johns Funeral Home, Pontiac.

Surviving are three sons, Eugene and Clarence, both of Orchard Lake, and Charles of Pontiac, and a sister, Mrs. Frances Moquin of Pontiac.

MRS. JAMES SULLIVAN

OXFORD — Service for Mrs. James (Leila L.) Sullivan, 68, of 745 Markwood, will be 2 p.m. Sunday at the Bossardet Funeral Home. Burial will follow in Ridgelawn Cemetery.

Mrs. Sullivan died yesterday. She was president of the Immanuel Congregational Church Woman's Guild, past matron of Thomas Chapter No. 428, Order of the Eastern Star, and a member of the Oxford Music Club.

Surviving are three daughters, Mrs. Anne Thatcher and Mrs. Laurie Parenti, both of Oxford, and Mrs. Bettie Gordon of Lansing; three sons, Donald of Grosse Pointe, Ed of Walled Lake and Larry of Ann Arbor; and 26 grandchildren.

MRS. HENRY WESTPHAL

ROCHESTER — Service for Mrs. Henry (Florence V.) Westphal, 78, of 525 W. First, will be 1 p.m. tomorrow at Pixley Memorial Chapel. Burial will be in Mount Avon Cemetery.

Mrs. Westphal died Wednesday after a brief illness.

Surviving are three daughters, Mrs. Mary Capistrant of Auburn Heights and Mrs. Dorothy Judd and Mrs. Clara Miller, both of Pontiac; a son, Raymond of Rochester; two brothers, Pliny S. Thomas of Pontiac and William Thomas of Rochester, N.Y.; a sister and 13 grandchildren.

Extension of Judge Terms Is Tacked on House Bill

A State Senate committee yesterday put back into a House bill a provision that would extend the terms of Oakland County's three appointed Circuit Court judges until 1966.

But there were unmistakable signs that it will encounter heated controversy on the floor of the Senate.

Meanwhile, a bill already approved by the Senate to give the appointed judges the incumbency designation on the ballot was in danger because of a House controversy over giving Kent County a new Circuit Court judge.

★ ★ ★

After the legislature passed in final form eight routine election bills as the first measures implementing the new constitution, the bipartisan harmony that saw them through smoothly became snagged on the issue of the appointed judges' terms.

AMENDED BILL

The Senate Judiciary Committee headed by Sen Farrell E. Roberts, R-Oakland County, amended a House bill to include nine Circuit Court judges appointed by Republican Gov. George Romney in an extension of terms until 1966.

Sen. William Ford, D-Taylor, accused the committee of trying to "freeze" the nine into office "by means of a cute little amendment."

Roberts said the amendment would do this, but was "all part of phasing into the staggering of terms in multi-judge districts." Oakland County has seven Circuit Court judges.

★ ★ ★

Roberts said otherwise the nine judges would be in the unique position of being the only Circuit Court judges facing election next year. The terms of elected judges must be extended until 1966 under the new constitution.

EXPRESSED CONFIDENCE

Ford expressed confidence that the amendment would be killed Monday when the legislature returns.

In the other development concerning the appointed judges, the Senate asked the House to return its bill giving the appointees the right to be designated as incumbents if they seek to keep their posts in an election.

The request originated with Sen. Robert Vanderlaan, R-Grand Rapids, in an attempt to win immediate effect for a House bill creating a new Circuit Court Judgeship in Kent County

★ ★ ★

Vanderlaan hopes to get Democratic help for the Kent County measure by killing the incumbency bill, which Democrats oppose.

★ ★ ★

The Kent County bill needs immediate effect so that the new post can be filled by Gov. Romney. Otherwise, no appointment can be made for 90 days, which would be after Romney loses his appointment power under the new constitution Jan. 1.

The appointed judges affected in Oakland County are Arthur E. Moore, Philip Pratt and James S. Thorburn.

Registration Monday

Voter Deadline Near

Monday is the last day that unregistered voters may register at the city clerk's office to vote in a special election Jan. 13.

City Clerk Olga Barkeley reminded residents that her office, on the main floor of City Hall, will remain open until 8 p. m. Monday to accept registrations.

This applies mainly to persons who have recently become of age to vote, or those who have moved into Pontiac and have not yet registered to vote here.

★ ★ ★

Residents whose registrations will expire Jan. 1, due to a new state law, have been notified by mail and can continue their status as voters merely by filling in and mailing part of their notices to City Hall.

METHOD CHANGE

On Jan. 13, electors will go to the polls to vote on a proposed charter amendment which, if adopted, would change the method of electing city commissioners.

Commissioners are presently nominated and elected solely by electors from their own individual districts.

The amendment proposes that electors in the April general election be allowed to vote for seven candidates, one from each district, instead of only one from their own district.

★ ★ ★

Commissioners would still be nominated by district as they are now.

U.S. Is Locked in Snow, Cold

From Northern Plains to Midwest Areas

CHICAGO (AP) — Snow and cold, packing the punch of a midwinter storm, held an icy grip on wide areas from the Northern Plains into the Midwest today.

Unseasonably low temperatures were reported across much of the eastern two-thirds of the nation.

★ ★ ★

The heaviest snow and the coldest air covered much of Montana, the Dakotas, Minnesota, Nebraska, Wyoming, Kansas and Iowa. Temperatures dropped to as low as 17 below zero in Lewistown, Mont. In Butte, hit by nearly a foot of snow, it was minus 12.

Below zero readings were general in other parts of the snow belt. Snow depths ranged up to 15 inches in parts of Montana and from 6 to 12 inches in most other areas, as well as in the Great Lakes region and parts of the Northeast.

16 DEATHS

The weather was blamed for at least 16 deaths on snow-covered highways.

Snow diminished in many areas and winds tapered off during the night, but Weather Bureau forecasters said no immediate general break in the cold weather appeared likely. The cold air headed eastward and lower temperatures were forecast in many areas, including the Southeast. The cold air dipped into central Texas with temperatures in the lower 40s and upper 30s.

★ ★ ★

Rain fell across broad sections in the south central and southeast parts of the country, extending from southern Texas eastward to the Atlantic Coast.

Keep Snow Off Roads!

Pontiac's Acting Police Chief William Hanger said today that persons found guilty of plowing snow into streets will be cited and must appear in court.

Pushing snow into public roadways is a violation of a city ordinance, Hanger said.

Police will issue miscellaneous ordinance violation tickets to offenders.

Hanger also pointed out that accidents caused from snow piled in streets could result in a civil liability suit against the offender.

Pleads Guilt to Break-In

Marshall F. Elrod, 48, of 239 Ferry pleaded guilty in Circuit Court yesterday to a charge of breaking and entering the Jet Diner, 714 Woodward, Aug. 24.

Elrod entered his plea before Circuit Court Judge Frederick C. Ziem, who set sentencing for Jan. 7. Elrod's trial was scheduled to begin before Judge Ziem yesterday.

★ ★

A cleaning man at a bar adjacent to the burglarized restaurant, Elrod was arrested at work by Pontiac police, who said they found the exact amount stolen from the diner, $11.05, in Elrod's possession.

Second in Week for Centers

Fire Destroys Clawson Store

CLAWSON — A fire of undetermined origin destroyed the Frank's Nursery Sales branch in the Clawson Shopping Center early this morning.

Today's fire was the second to strike an area shopping center in less than a week.

★ ★ ★

Last Sunday a spectacular blaze at the Bloomfield Plaza Shopping Center, Bloomfield Township, caused $385,000 damage to the Sav-On Drug Store.

Flames swept through the one - story nursery at 14 Mile and Crooks shortly after 4 a.m. before being brought under control by the Clawson Fire Department.

A stockboy in the store, 17-year - old Ronald Kaechle of Royal Oak, discovered the fire when he saw smoke in the back storeroom and went in to investigate.

"I grabbed a fire extinguisher and used it on the fire until it ran out," Kaechle said. "Then I grabbed another, but it was no use."

HAILS PASSERBY

Kaechle broke out through a window (night employes are locked in the store) and hailed a passerby who pulled a Royal Oak fire alarm.

The Royal Oak department notified Clawson of the fire.

Working in freezing temperature, Clawson firemen confined the flames to the nursery building.

An adjoining outdoor section of the store, as well as the adjacent Top Value Redemption Center and a branch of the American Savings & Loan Co., received only minor smoke and water damage.

OTHERS SEPARATED

Other buildings at the shopping center are separated from the three-store complex by a roadway.

Although no estimate of the damage was available, Clawson Police Detective Henry Holser said the building was a total loss.

★ ★ ★

As dawn broke today Clawson firemen continued their search through the rubble for clues to the cause of the blaze.

A Meeting of Experts

CODY, Wyo. (AP)—Only two traffic accidents have occurred on Cody's icy streets in the lingering storm.

A police car collided last week with a fire truck.

The cruiser was returned to service Thursday. On the way from the garage, another car hit it.

Fire Marshal to Tour Infirmary

Area Officials to Meet on Safety Check

A notice from the state fire marshal that he will tour the Oakland County Infirmary "within the next few days" has prompted a meeting of county officials Monday.

The county might lose up to $800,000 in state welfare aid if the fire marshal isn't satisfied steps are being taken to comply with his safety directives issued earlier this year.

Some directives have been followed and some haven't, according to the assistant social welfare director, Douglas Hoard.

★ ★ ★

In an effort to comply with the safety directives, patients were moved out of corridors and overcrowded conditions have been relieved by placing some patients in nursing homes.

CHANGES NOT MADE

But structural changes to the building haven't been made, said Hoard. These would include the installation of fire walls and a sprinkling system, widening of corridors and larger doorways.

The changes would cost an estimated $37,000, he said.

Aware that the fire marshal is coming back, the social welfare board recently sent a letter to the County Board of Auditors stating that many of the fire marshal's directives still haven't been complied with.

★ ★ ★

The letter was referred to the ways and means committee of the County Board of Supervisors for direction on whether to spend the money and where it would come from.

MEETING CALLED

The committee has called a meeting with the county's social welfare officials Monday morning in the courthouse auditorium to go over the situation.

What must be weighed against spending the $37,000, according to county auditor Robert Lilly, are plans to spend $150,000 next year to move the welfare patients into the County Tuberculosis Sanatorium, and thus vacate the older infirmary building.

The move was recommended in a recent report by a citizens committee of the United Community Services.

★ ★ ★

The committee said such a move would provide more efficient care of welfare patients.

A question still exists whether welfare patients can be placed under the same roof with TB patients, said Hoard, although the committee claims new methods of TB treatment make it perfectly safe.

The county welfare department could lose up to $800,000 in state aid if the fire marshall's orders aren't met.

A year ago, the director of the county's social welfare department, George Williams said:

★ ★ ★

"We have been warned by the state welfare department that if the county doesn't comply within a reasonable length of time, state aid will be shut off."

TRANSLATION

Asked how he would translate a reasonable length of time, Williams replied:

"If it looks like the county is making some direct effort to correct the situation, the state will say we are complying."

Nearly 80 per cent of Communist China's estimated 700 million population still depend on a crude form of agricultural pursuit for a living.

DANCING EVERY FRIDAY and SATURDAY
FOR YOUR ENTERTAINMENT
RUSS STUMP TRIO
Now is the time to make your New Year's reservation!
From 5 'til 10 P. M. Friday
Fish & Chips ALL YOU CAN EAT $1.00
Waterford Hill Country Club
MA 5-2609 Clarkston

25 Cities Set for Pageant

With the deadline three weeks away, 25 cities already have announced that they will have entrants vying for the title of Michigan Junior Miss.

State finals will be held at Pontiac Northern High School Jan. 24-25.

Richard Jorgensen, executive director of the pageant for the Pontiac Area Junior Chamber of Commerce, said the senior high school girls will compete for $1,500 in scholarships.

The state winner will receive a $1,000 scholarship and an expense - paid trip to Mobile, Ala., where the national finals are conducted. Scholarships totaling $14,000 will be presented to winners there.

Jorgensen of 2215 Avondale said Jan. 2 is the deadline for cities to enter representatives.

Ex-Actor Dies at 86

WOODSTOCK, N. Y. (AP) — George Gaston Bell, 86, who retired 30 years ago after appearing on the Broadway stage and in films, died Wednesday.

Important Directory

Listing of Actors Nearly Ready

By BOB THOMAS
AP Movie-Television Writer

HOLLYWOOD—Names, faces and phone numbers — that's the stuff of which one of the world's unusual publications is made.

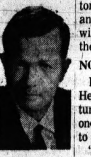

THOMAS

The 97th edition of the Academy Players Directory is on its way to the printers and will be received in February by a small but important list of subscribers. They are the producers and directors who hire the actors for Hollywood's movies and television shows.

The cost: $30 per issue. Movie makers as far away as England, Italy and Egypt subscribe to the thrice-yearly publication.

* * *

The directory features the name, photograph and agent of more than 5,000 actors and actresses. They include most of Hollywood's recognizable faces: William Holden, Shirley MacLaine and Gregory Peck were listed in a recent issue although Marlon Brando, Doris Day and Paul Newman were not.

The hefty publication, divided into two volumes by sex, also contains hundreds of faces that are not recognizable. But for $8 an issue or $18 a year, any actor can buy himself a showcase and a dream that a producer will some day pick him out of the pages to be a star.

NO INCOME

Executive Director Margaret Herrick said the directory returns little or no income, being one of the academy's services to the film industry.

"It was started back in 1937, when a number of private agencies were putting out casting directories," Mrs. Herrick said. "Actors were sold small or full-page ads, according to how much they were willing to pay. The number of directories was confusing both to the actors and the producers.

"Darryl Zanuck was reported to have said, 'I'd pay $1,000 for a single, comprehensive casting directory.' That's when the academy decided to start one in which there would be a standard size and payment for the ad of each actor."

The directory originally was issued five times a year in a single volume, but the number of entries has grown with years. The attrition is great; about a thousand names drop out of each issue. Yet such is the draw of the acting profession that another thousand appear to take their places.

WITHOUT CHARGE

Until recently the directory was furnished without charge to the studios. But since they no longer contribute directly to the academy's support, they now are being charged for it. Some 1,400 copies are printed.

It is fascinating to peruse the pages and study the beautiful, hopeful faces. One of them might have the fortune of an entry of 15 years ago, Norma Jean Baker—later listed as Marilyn Monroe.

ENROLL TODAY!
Day or Evening Classes
Register while there are still openings. Phone FE 4-2352. 11½ S. Saginaw, Eagle Theater Bldg., Pontiac, Michigan.
PARAMOUNT BEAUTY SCHOOL

THE SUBMARINE
OPENING NEW BRANCH
Home of the famous submarine sandwich
OPENING NEW BRANCH IN PONTIAC 732 W. HURON ST.
Across from New Post Office
TWO LOCATIONS
DRAYTON-WATERFORD 4668 Dixie Hwy. OR 3-1232
PONTIAC 732 W. Huron 3332-9204

COME ON LET'S DANCE
FRENCHY and the CHESS MEN
Every Wed. thru Sun.
featuring BENNY BABER on the Hammond Organ
JAM SESSION SUNDAY 3 P. M. to 6:30 P. M.
NEW DRAYTON INN
Restaurant and Cocktail Lounge
4195 Dixie Hwy. OR 3-9398 Drayton Plains

Now KEEGO
ELVIS PRESLEY IN FUN IN ACAPULCO TECHNICOLOR
HAL WALLIS PRODUCTION
JJJ WALLIS
featuring URSULA ANDRESS · ELSA CARDENAS
THE MOST TITANIC MONSTERS OF ALL TIME CLASH HEAD-ON!
JOHN BECK presents
Kingkong vs. Gozilla IN COLOR
ALL NEW!
United Artists
A Toho Company Exclusive Release

18 Titan Missiles Join Defense Force

WICHITA, Kan. (AP)—Eighteen Titan 2 missiles, fueled, loaded and ready for action, formally joined the nation's defense force Thursday.

The Titans are spaced around Wichita, the farthest about 60 miles from the city. Specific locations were not revealed.

The Titan 2 is the nation's biggest payload. The two-stage missile stands 103 feet high, has a range of more than 6,300 miles and a speed of over 15,000 miles per hour. Fully fueled it weighs about 150 tons.

Kenya Prime Minister Introduces Wife No. 4

NAIROBI, Kenya (AP) — Jomo Kenyatta, 73, prime minister of Kenya, Thursday night launched his wife No. 4—Ngina Kenyatta, 28—into society as his official spouse.

His acknowledgement of the place taken by his Kikuyu tribal wife came when he attended a state ball in honor of Kenya's independents. Kenyatta has two other wives alive

Voyage Set for Seaway Anniversary

DETROIT (AP) — A square-rigged Norwegian training ship will sail on a unique voyage up the St. Lawrence Seaway next summer, Joseph McCann, head of the Seaway Corp. said Thursday.

The voyage, sponsored by the International Association of Great Lakes Ports, will follow "Operation Sail" in which windjammers from a dozen nations will meet in New York in connection with the World's Fair. The trip is planned for next August.

* * *

The Seaway Corp. received unofficial word of the trip from Harry Neilsen of the Norwegian Seamen's Welfare Society, McCann said.

EXTENDS INVITATION

McCann first came up with the idea, but passed it on to the ports association for action. Louis Purdey, Toledo - Lucas County port director and president of the association, extended the original invitation.

The original plan was for three ships to make the trip, which will mark the fifth anniversary of the opening of the seaway. It also marks the 30th anniversary of the first foreign commercial service into the Great Lakes, he said.

* * *

No itinerary has been worked out yet, but Chicago, Detroit and Toledo are definite ports of call for the cadet-manned sailing ship.

Underground Tunnel Just a Capital Myth

COLUMBUS, Ohio (AP) — Digging for an underground parking garage beneath the 10-acre Statehouse grounds has failed to reveal any sign of a tunnel to a hotel across the street.

According to a familiar story, the long-lost tunnel was put in a century ago to allow lawmakers who wanted to absent themselves from deliberations to get to the hotel without being seen.

An average-sized Cashmere goat gives only three ounces of cashmere wool, the downy fleece which lies under the goat's long hair.

WE'RE Looking Forward To Seeing You NEXT SEASON!
BLUE SKY DRIVE-IN Theatre
2150 Opdyke Road

"SAGEBRUSH SHORTY" in person 12 Noon!
Exclusive Showing in this Area!
SAT. and SUN. DEC. 14-15
4 Shows Saturday 10:00 a.m. 12:00 noon 2:00 & 4:00 p.m.
2 Shows Sunday 1:30 and 3:30 p.m.
A FANTASTIC AND FABULOUS ADVENTURE!
No matter what your age... here's a movie treat dedicated to children - from 2 to 92! The Wonder and the Sparkle and the Beauty of Christmas are here... wrapped up in a rainbow of color!
SANTA CLAUS
In EASTMAN COLORSCOPE
MATINEE ONLY! ALL SEATS 50c
HILLS THEATRE ROCHESTER OL 1-8311

Sunday Special!
Visit Our Cocktail Lounge
Dinners Served 12 Noon to 11 P.M.
Green Parrot FOOD LIQUOR
Rib-Eye STEAK DINNER $1.50
Chef's Salad Vegetable Rolls and Butter Potatoes
PARTIES—BANQUETS
Private Dining Room Seating Up to 70 Persons
CALL FOR INFORMATION
COLOR TV
Open Daily 9 A.M. to 2 A.M.
Plenty of Free Parking
1650 N. Perry at Pontiac Road
FE 5-9941

WONDERFUL FOOD
Delightful Surroundings!
The Birch Room
4 N. Saginaw—FE 5-5591
Open 6 A.M.-9 P.M.—Closed Sun.
Carry Out Service

"ONE OF THE YEAR'S BEST"
—N.Y. Times
—N.Y. Herald Trib
—N.Y. Post
—Saturday Review
—Time Magazine
—Daily News
—Newsweek
—Cue Magazine
INGMAR BERGMAN'S THE VIRGIN SPRING
TONIGHT & SATURDAY FEATURE TIME 7:15 AND 10:30
THE FORUM DOWNTOWN PONTIAC THEATRE
Doors Open 6:45 P.M.
Last Complete Show at 9:00 P.M.
STARTS SUNDAY! 'WILD STRAWBERRIES' PLUS "THE MAGICIAN"
. . . a Bold Drive Toward Any Avenue of Truth!" —N.Y. Post
"BARELY HAS SEXUAL OBSESSION BEEN SO ACCURATELY OBSERVED." British Film Institute
INGMAR BERGMAN'S DREAMS
"THE MASTER'S TOUCH" —Newsweek
TONIGHT & SATURDAY FEATURE TIME 9:00 P.M. ONLY!

Gala New Year's Party!
★ 2 FLOOR SHOWS ★
Hats—Favors—Noisemakers
Make Reservations Early In Person
JAM SESSION EVERY TUESDAY
Jim Nichols Comedy M.C.
Benita Drake Singing Recording Star
Sheron Bueher Lovely Dancer
Fabulous FLOOR SHOW EVERY SATURDAY
COLOR TV
Tues., Wed., Fri., Sat. and Sun. For Your Dancing and Listening Pleasure
DANNY ZELLA and His ZEL-TONES
Dell's Inn
Call For Reservations FE 2-2981
Corner of Elizabeth Lake and Cass Lake Roads
1 Short Block West of Huron

JAY'S BAR
363 Commerce Rd.
COMMERCE MICH.
hear Adele Metcalfe
Talented risque pianist playing swing, jazz, boogie-woogie, classical.
Fri. & Sat. Nites 9-?
Fish and Spaghetti Dinners $1
RESERVATIONS Call EM 3-9121

The Raven Gallery
Now Appearing FRI., SAT., SUN.
The FIVE JACKS
The Finest In Folk Music!
HOOTENANNY Every Sunday Night!
136 BROWNELL STREET
BIRMINGHAM—PHONE 646-2961

Scribb's SAVOY LOUNGE
130 SOUTH TELEGRAPH FE 4-0981
D-A-N-C-I-N-G
. . . Now Appearing . . .
Tonight! . . . The GEORGE ALFANO Quartet
Saturday! . . . AL HOPPER and Orchestra
Sunday! . . . DON PABLO and Orchestra
Wednesday thru Sunday, Dec. 18-22
DON PABLO and Orchestra
Gay Nineties Party!
NEW YEAR'S EVE
Music by DON PABLO AND ORCHESTRA
$5.00 Per Couple — Including Noise-makers — Hats — Favors — Snacks
MAKE YOUR RESERVATIONS NOW!
Bi-Level Bar
Beautiful Cocktail Lounge
Banquet Room Seats Up To 200

Christmas Boat Special
BUY NOW SAVE NOW PAY LATER
Use Our
★ LAYAWAY PLAN ★ GIFT CERTIFICATE
INTRODUCING
THE NEW 1964 MODELS
• STARCRAFT Aluminum Boats
• MERCURY Outboards
• SEA RAY Boats, Fiberglas
• MERCURY Inboard-Outboard, Stern Drive
• CRUISERS Inc., Clinker Built Boats
• STARCRAFT, Clinker Built Fiberglas Boat
• 1964 SKI BARGE
See Us For Your
• Boating
• Fishing
• Skiing Fun
Complete Family Boating Outfits
We Would Like the Opportunity to Quote You on the Boat and Motor of Your Choice.
1265 S. Woodward AT ADAMS RD.
JO 6-4727 — MI 7-0133
Mon., Thurs., Fri. 9-9 Open Daily 9-6
BIRMINGHAM BOAT CENTER

NOW SHOWING
ELVIS PRESLEY IN FUN IN ACAPULCO TECHNICOLOR
HAL WALLIS PRODUCTION
JJJ WALLIS
featuring URSULA ANDRESS · ELSA CARDENAS
PAUL LUKAS · MARTIN MILNER · ALEJANDRO REY
A PARAMOUNT RELEASE
Shows: 7 & 9:15 P. M.
HILLS THEATER Rochester OL 1-8311

AIRWAY LOUNGE at AIRWAY LANES
NEW YEARS EVE
for a real Night of Fun JOIN The CROWD at AIRWAY LOUNGE
Continuous ENTERTAINMENT! WITH NO STOPS! Just go! go! go!
MAKE YOUR RESERVATIONS NOW!
CALL 674-0424 674-0425 673-3211
OPEN 'TIL 4 A.M.
Airway Lanes
4825 W. HURON (M-59)
ENTERTAINMENT NIGHTLY!
Woody MARTENS
FLOYD RANA
AND
KRIS & The NO-DELLS
(Now Appearing at the Huron Bowl)
SERVING COMPLETE BUFFET from 8 P.M. to MIDNIGHT

THE Sandbar
Ernie Craig's "CUT-A-WAYS"
DANCING FRI. and SAT.
Owner
M-59 and Elizabeth Lk. Rd.

Cambodia Happy to Break U.S. Ties

PNOM PENH, Cambodia (AP) — Cambodia's chief of state, Prince Norodom Sihanouk, said today he "would be happy to break diplomatic relations with the United States."

Sihanouk said that U.S. Ambassador Philip D. Sprouse had delivered a protest to his government that was a "thinly disguised threat to break relations."

"Let us then hope for an early break in relations between the United States and us," Sihanouk declared in a speech in the province of Takeo.

★ ★ ★

"Then all the United States can do is to threaten to make war on us and to send us their famous Polaris bombs if, however, they do not fear being killed by ridicule."

DENY PROTEST

In Washington, the State Department denied yesterday that Sprouse had delivered a protest. It said he had requested clarification of the language use in a broadcast Monday by the Cambodian government radio station which U. S. officials interpreted as derogatory to President Kennedy.

U. S. monitors reported the broadcast ordered celebrations because of the deaths of South Viet Nam President Ngo Dinh Diem, Thailand's Premier Sarit Thanarat and "the great boss of these aggressors."

Officials in Washington took the latter term as a reference to President Kennedy.

★ ★ ★

The Cambodian government press service denied yesterday that any such celebration had been ordered for Kennedy's death and said he had the "unanimous respect of all Cambodians."

Sihanouk said today:

ABSURD SUPPOSITION

"He died several weeks ago, and it is absurd to suppose that we could celebrate his death with so great a delay."

The prince said Sprouse's protest had caused him to recall Ambassador Nong Kimny from Washington, along with all of his staff except Cultural Attache Vong Sanith. The government said Sanith would remain as charge d' affaires for the present.

Relations between Cambodia and the United States have deteriorated steadily in recent months because of Sihanouk's contention that the United States and South Viet Nam are arming and supporting Cambodian rebels seeking Sihanouk's overthrow. The United States has denied the charge repeatedly.

★ ★

Sihanouk on Nov. 19 renounced all further U. S. economic and military aid and told the United States to withdraw all but a skeleton force of its official personnel from Cambodia. At the same time the prince has shown more and more affinity for Communist China.



AP Photofax

ENGAGED — Chubby Checker, internationally famed creator of the Twist, announced his engagement to 20-year-old Catherine Lodders of Haarlem, Holland. Miss Lodders was Miss World of 1962. The pair plans to marry in the spring.

Oxford Singers Set 'Messiah' at Village Church

OXFORD—The Oxford Choral Society will join with several members of the Pontiac Symphony Orchestra for a presentation of Handel's "Messiah" Sunday in the Oxford Methodist Church.

The four-part chorus will be directed by Keith Coble of Lake Orion, and Donald Button will provide organ accompaniment.

Soloists featured in the concert will be Ardith Koonce, soprano; Joyce Delmarter, alto; and Sam Chapin and Richard Eaton, basses.

★ ★ ★

The public is invited to attend the performance, which is scheduled to begin at 8 p.m.

Thai Resigns as Chief of S. E. Asian Alliance

BANGKOK, Thailand (AP) — The Southeast Asia Treaty Organization (SEATO) accepted the resignation of Secretary General Pote Sarasin of Thailand today and appointed his deputy, William Worth of Australia, as the alliance's acting top official.

★ ★ ★

Pote left the SEATO post to become minister of national development in Thailand's new cabinet, which Premier Thanom Kittikachorn named after he succeeded the late Field Marshal Sarit Thanarat.

Lone Bandit Holds Up Dearborn Bank Branch

DEARBORN HEIGHTS (AP) —A lone gunman held up the Dearborn Heights branch of the Dearborn Federal Savings and Loan Co. Thursday.

The FBI said he threatened a woman teller with a pistol and then stuffed $4,401 into a brown paper bag. He escaped in what was believed to have been a stolen car. The car was found abandoned a few blocks away.

Crosby Pays $175,000 for His New Residence

SAN MATEO, Calif. (AP) — Bing Crosby is buying a $175,000 home near San Mateo, Calif., and plans to make it his permanent residence, his business manager says.

Crosby, his wife and three children will move into the 25-room mansion by mid-January, Basil Grillo, the entertainer's business manager, said yesterday. Crosby will keep his estate at Palm Springs, but has decided to sell his Beverly Hills home, Grillo said.

Dominican Quits; Criticizes Junta

SANTO DOMINGO, Dominican Republic (AP) — Interior Minister Angel Severo Cabral has resigned, charging that the three-man civilian junta appointed by the military is "maintaining the same vices" that led to the overthrow of President Juan Bosch.

★ ★ ★

The resignation yesterday was the first public break in the cabinet appointed by the military to serve under the junta.

Cabral, a member of the National Civic Union party, did not elaborate on his charges. Bosch was ousted in a military coup Sept. 25 on charges he was too soft on Communists and was bringing the country into chaos.

SATURDAY & SUNDAY AT 1:00 & 3:00 ONLY
BIG KIDDIE MATINEE!
PRICES Children 35c ...Adults... Saturday 45c Sunday 90c
GIANT LAUGHS! Their first picture in color
GIANT SPECTACLE! The last word in hilarity
GIANT FUN!
ABBOTT AND COSTELLO "Jack and the Beanstalk"
SUPER CinemaScope COLOR
PLUS "3 STOOGE" COMEDY and TWO CARTOONS!
HURON

SQUARE and ROUND DANCING
Known from Coast to Coast as Detroit's Finest in Square and Round Dancing . . . Finest Orchestra — Come Step or Couples
Garden Center Ballroom
2257 Woodward, Detroit
Dancing Every Thurs., Sat., Sun.
CAMPUS BALLROOM
Fenkell and Livernois
Dancing Every Tues., Fri., Sat.
FINEST ORCHESTRAS AT BOTH BALLROOMS

Christmas Shopping?
Dine Out Tonight
WE NOW SERVE
-STEAKS
-SALADS
-SANDWICHES
and our world Famous Pancakes
PANCAKE HOUSE
Hours Sun. thru Thurs. 7 a.m. to 12 p.m.
Fri. and Sat. 7 a.m. to 2 a.m.
WOODWARD AVE. and 14½ Mile
BIRMINGHAM
MI 4-2727

FRIDAY at 7:00 and 9:00 Adults $1.00
RETURNED BY POPULAR REQUEST!
HURON
a story of passion, bloodshed desire and death ...everything in fact, that makes life worth living
THIS PICTURE IS FOR ADULTS ONLY
MIRISCH COMPANY... EDWARD L. ALPERSON present
JACK LEMMON SHIRLEY MacLAINE
BILLY WILDER'S IRMA la DOUCE
TECHNICOLOR® PANAVISION®
SAT. and SUN. at 5:00, 7:29 and 10:00 ONLY

TRY SOMETHING DIFFERENT! (CARRY-OUT—FE 3-9686)
MEXICAN FOODS
Delicious GUACAMOLE SALAD . . 95¢
Mon. thru Thurs. 10 a.m. - 10 p.m.
VARIETY OF MEXICAN DINNERS . . 1.25
Friday & Saturday: 10 A.M. - 4 A.M.
Carmen's RESTAURANT
846 Joslyn Across from Pontiac Engineering

Christmas Parties!
SUPPER CLUB DINING EVENINGS
SERVING SUNDAY DINNERS
Sing along with Jean at the Organ
Liquor Villa Inn Food
1 Mile South of Lake Orion on M-24 at Clarkston Rd.
Make Your New Year's Reservation Early!
BUSINESSMEN'S ★ LUNCH ★
Visit us today Ph. MY 2-6193
Open 11 A.M.—Closed Mondays
Make Reservations Now!

FOUR SEASONS INN
"We Serve the Finest of Foods and Dinners"
● On Dixie Highway ½ Mile S. of Holly
● Phone 625-1021

NOW SERVING DELICIOUS PIZZA
(13) VARIETIES
In addition to our regular complete dinners and sandwich selections.
TRY RAEL'S CURB or COMFORTABLE DINING ROOM SERVICE. INSIDE SERVICE ALL WINTER. PHONE OR 3-7173.
RAEL'S DRIVE-IN
6225 HIGHLAND RD.
Across From Pontiac Airport
Open Tues. thru Sun. 10 A.M. to 12 Midnight
COUPON GOOD for 25¢ On Any Purchase of ANY SIZE DELICIOUS PIZZA

CHILDREN * Under * 12 * Free!
FIRST RUN
FE 2-1000 Miracle Mile DRIVE-IN 2403 S. TELEGRAPH
COMING TO PONTIAC — BURT LANCASTER-LEOPARD
FE 3-4500 Pontiac DRIVE-IN 2935 DIXIE HWY
FIRST RUN
TELEGRAPH RD AT SQUARE LAKE RD 1 MILE WEST WOODWARD AVE
IN CAR-HEATERS
DIXIE HIGHWAY (U.S. 10) 1 BLOCK NORTH TELEGRAPH RD.

NOW PLAYING AT MIRACLE MILE
It's where the boys are and the girls are...
PALM SPRINGS WEEKEND
Starring TROY DONAHUE · CONNIE STEVENS · TY HARDIN · STEFANIE POWERS · ROBERT CONRAD · JACK WESTON · JERRY VAN DYKE
and
BIG MAN...BIG CHARM, BUT FROM BIG MILHONE.. "THE GIRL" NOT EVEN A LITTLE KISS!
James Garner and Natalie Wood
Cash McCall
NINA FOCH · DEAN JAGGER · E.G. MARSHALL
Screenplay by LENORE COFFEE and HARRIS HARGROVE · Produced by HENRY BLANKE

NOW PLAYING AT PONTIAC
★★★★ HIGHEST RATING
BRITAIN'S ACADEMY AWARD WINNER BEST ACTRESS
"A bittersweet extravaganza of emotionalism... endlessly suggestive." —Newsweek
LESLIE CARON
"Sex is not a forbidden word!"
"THE L SHAPED ROOM"
—TOM BELL BERNARD LEE · BROCK PETERS · CICELY COURTNEIDGE PATRICIA PHOENIX & EMLYN WILLIAMS
and
vastly exciting —TIME Magazine
a masterpiece . . L.A. Times
bold daring momentous N.Y. Times
MONTGOMERY CLIFT SUSANNAH YORK LARRY PARKS SUSAN KOHNER
DARED TO SEARCH BEYOND THE FLESH!
THE SECRET PASSION

now 2 FIENDISH FEATURES IN A BIG HORROR SHOW!
NERVO-RAMA
HOW MUCH SHOCK CAN YOU STAND?
Pontiac's POPULAR THEATER
Weekdays: Open Continuous 11 A.M. to 12 P.M.
Sundays: Open Continuous 12 A.M. to 12 P.M.
UNBELIEVABLE! Until YOU See It With YOUR OWN EYES!
PLUS
THE NEWEST and MOST FRIGHTENING ROLE!
BORIS KARLOFF in CORRIDORS OF BLOOD
EAGLE
BEAUTIES! The Prey of A Monster's Desires!
WEREWOLF IN A GIRLS' DORMITORY
(THE GHOUL IN SCHOOL)
BARBARA LASS · CARL SCHELL · Edmund Benson
A NEW HIGH IN HORROR!
SEE!
■ BODY SNATCHERS!
■ CRUEL BEAUTIES!
■ BLOOD-CURDLING EXPERIMENTS OF DOCTOR BOLTON!
Directed by ROBERT DAY
SATURDAY
10:45 A.M.—1:00 P.M.
LUCKY 13 KIDDIE SHOW
KIDS under 12 13¢
With This Coupon
FOR PEOPLE WITH NERVES OF IRON ONLY!!!

Markets, Business and Finance

MARKETS

The following are top prices covering sales of locally grown produce by growers and sold by them in wholesale package lots. Quotations are furnished by the Detroit Bureau of Markets as of noon Wednesday.

Produce

FRUITS

Apples, Delicious, Red, bu.	$3.75
Apples, Delicious, Golden, bu.	3.50
Apples, Jonathon, bu.	3.00
Apples, McIntosh, bu.	3.00
Apples, Northern Spy, bu.	3.50
Apples, cider, case	2.50

VEGETABLES

Beets, topped	1.75
Cabbage, curly, bch.	1.00
Cabbage, red, bu.	1.50
Cabbage, standard, bu.	1.00
Carrots, cello pak, 2 doz.	1.80
Carrots, topped	2.00
Celery, Root	1.50
Horseradish, pk. bskt.	3.50
Leeks, bch.	1.00
Onions, dry, 50 lbs.	1.85
Parsley, root, bch.	1.00
Parsnips	1.75
Parsnips, cello pak, doz.	2.25
Potatoes, 25-lb. bag	.75
Potatoes, new, 50-lb. bag	1.40
Radishes, black	1.75
Radishes, hothouse	1.25
Squash, Acorn, bu.	1.50
Squash, Buttercup, bu.	1.50
Squash, Butternut, bu.	1.25
Squash, Delicious, bu.	1.50
Squash, Hubbard	1.25
Turnips, topped, bu.	2.00

GREENS

Collard, bu.	1.50

LETTUCE AND SALAD GREENS

Celery, cabbage	$1.25

Poultry and Eggs

DETROIT POULTRY

DETROIT (AP)—Egg prices paid per dozen at Detroit by first receivers (including U.S.):

Whites Grade A extra large 38-41½; large 36½-40; medium 29-33½; small 27-28.

Browns Grade A large 35½-36; medium 30-31; small 26; checks 27-29.

DETROIT EGGS

DETROIT (AP)—Prices paid per pound at Detroit for No. 1 quality live poultry: Heavy type hens 19; light type hens 7-9; roasters over 5 lbs. 23-24; broilers and fryers 3-4 lbs. whites 18-20; Barred Rock 20-22.

CHICAGO BUTTER - EGGS

CHICAGO (AP) — Chicago Mercantile Exchange—Butter steady; wholesale buying prices unchanged; 93 score AA 57¾; 92 B 57¼; 90 C 56; cars 90 B 57¼; 89 C 57¼.

Eggs about steady; wholesale buying prices unchanged; 70 per cent or better Grade A whites 35½; mixed 35½; mediums 29; standards 33; checks 29.

CHICAGO POULTRY

CHICAGO (AP)—(USDA)—Live poultry: wholesale buying prices unchanged; roasters 23-24; special fed White Rock fryers 18½-19; Barred Rock fryers 21; heavy hens 18-19; few geese 28-28½.

Livestock

CHICAGO LIVESTOCK

CHICAGO (AP)— (USDA)—Hogs 7,000; active, butchers strong to mostly 25 higher; sows steady to 25 higher; shippers took over 100-200 lb butchers 14.50-15.00; mixed 1-3 200-250 lb butchers 14.50-15.00; few lots 1-2 200-300 lbs 15.00-15.25; around 200 head at 15.25; 1-3 250-300 lbs 14.00-14.50; 3-3 230-250 lbs 13.50-14.00; 250-27 lbs 13.00-13.50; 270-290 lbs 12.00-13.00; 1-3 290-400 lb sows 11.50-12.0; 400-450 lbs 11.00-11.50; 3-3 450-600 lbs 10.00-11.00; 600-800 lbs 10.00-10.50.

Cattle 4,500; calves none; trading on slaughter steers and heifers fairly active, steady; cows and bulls steady; high choice and prime 1,050-1,300 lb slaughter steers 22.25-23.00; four loads mostly prime 1,300-1,390 lbs 23.00; bulk choice 900-1,325 lbs 21.25-22.25; a load around 1,400 lbs 21.00; a load high choice and prime 1,240 lbs 21.50; mixed good and choice 1,000-1,200 lbs 20.50-21.25; good 19.00-20.50; standard and low good 17.00-19.00 including a local 1,350 lb holsteins at 17.00; couple loads high choice and prime 1,025-1,080 lb heifers 21.00-21.25; choice 800-1,050 lbs 20.75-21.50; a few good 19.00-20.00; a load of mixed good and choice 20.50; mixed utility and standard heifers 16.00; utility and commercial cows 11.50-12.50; a few 13.00; canners and cutters 10.00-11.50; utility and commercial bulls 17.00-19.00.

Sheep 200; small supply slaughter lambs about steady; ewes steady; good and choice 90-115 lb. wooled slaughter lambs 18.00-19.00; choice and prime 85 lbs with 10 pelts 18.00; cull to good wooled slaughter ewes 4.50-6.50.

Stocks of Local Interest

Figures after decimal points are eighths

OVER THE COUNTER STOCKS

The following quotations do not necessarily represent actual transactions but are intended as a guide to the approximate trading range of these securities.

	Bid	Asked
AMT Corp.	7.4	8.3
Associated Truck	11.1	12.3
Bin-Dicator	6	6.5
Braun Engineering	40.4	45
Charles of the Ritz	20.4	22.4
Citizens Utilities Class A	21.4	23.4
Diamond Crystal	27.2	29.2
Ethyl Corp.	64.6	68.4
Frito-Lay, Inc.	40	43.5
Marshall Products	7.6	8.5
Mohawk Rubber Co.	20.2	22.2
Michigan Seamless Tube Co.	16.4	18
Pioneer Finance	10.2	11
Safran Printing	12.6	14
Vernors Ginger Ale	6.4	7.3
Winkelman's	11.4	12.5
Wolverine Shoe	28.4	30.4
Wyandotte Chemical	54.4	57.2

MUTUAL FUNDS

	Bid	Asked
Affiliated Fund	8.13	8.79
Chemical Fund	12.28	13.42
Commonwealth Stock	14.44	15.79
Keystone Income K-1	9.16	10
Keystone Growth K-2	5.28	5.78
Mass. Investors Growth	8.31	9.08
Mass. Investors Trust	15.32	16.74
Putnam Growth	8.83	9.65
Television Electronics	7.60	8.30
Wellington Fund	14.34	15.67
Windsor Fund	14.25	15.49

*Nominal Quotations.

Treasury Position

WASHINGTON (AP)—The cash position of the Treasury compared with corresponding date a year ago:

	Dec. 11, 1963	Dec. 11, 1962
Balance—		
$	4,496,797,865.68	$ 4,508,718,437.36
Deposits Fiscal Year July 1	46,313,823,760.39	44,122,782,829.09
Withdrawals Fiscal Year—	37,057,183,736.27	55,610,756,526.63
X—Total Debt—	310,307,009,418.10	305,772,499,253.97
Gold Assets—	15,581,605,458.08	15,977,180,377.22

X—Includes $364,943,242.80 debt not subject to statutory limit

NOON AVERAGES

STOCKS		
30 Indus	760.17	+0.74
20 Rails	178.22	+0.57
15 Utils	137.83	+0.14
65 Stocks	367.12	+0.84
BONDS		
40 Bonds	88.73	—0.01
10 Highest grade rails	89.83	
10 Second grade rails	90.00	+0.02
10 Public utilities	93.47	+0.01
10 Industrials	94.03	—0.03

American Stock Exch.

Figures after decimal points are eighths

NEW YORK (AP)—American Stock Exchange.

	Noon prices
Cal Fd Pow	38¼
Can Mng	30½
Creole	34¾
Flying Tiger	6¾
Gen Develop	4½
Imp Oil	39
Ins N Amer	88
Kaiser Industry	7⅜
Mead John	24¾
Mohasco Airline	9¼
N J Zinc	34¾
Novo Industry	17⅜
Technicolor	17¾

Routine Trading

Rail Merger Sparks Advance

NEW YORK (AP)—Approval of a railroad merger and some other favorable items of corporate news helped the stock market to a moderate advance early this afternoon. Trading was routine.

The ticker tape ran late in a brief spurt of heavy trading following news that the Interstate Commerce Commission has approved the long-pending merger of Atlantic Coast Line and Seaboard Air Line Railroad.

★ ★ ★

Each of these stocks ran up as much as 2 points in the flurry of trading which immediately followed the news, but they simmered down quickly — both holding fractional net gains.

Steels also perked up in the rallying phase, and there was selective improvement elsewhere in the list.

MARKS TIME

In early trading, the market was marking time, lacking any motive for a sharp move either way. Year-end tax transactions still muddied the trend.

The Associated Press average of 60 stocks at noon was up 1.0 at 284.6 with industrials up 1.4, rails up 1.3 and utilities unchanged.

The AP average was above the latest historic closing high of 283.9 reached Dec. 5 and would establish a new record if the gain were held by the close. The Dow industrials were still below their closing high of 763.86 made the same day.

★ ★ ★

Hiram Walker was up about 2 points following a 2-for-1 stock split proposal and raised dividend.

Avco raised its dividend five cents. The stock was unchanged at 23¾ on a block of 11,500 shares, then gained a fraction.

Chrysler, up more than a point, paced motors. The others showed only a thinly higher edge. Steels were up on balance. Jones & Laughlin and U.S. Steel rose nearly a point. Reports of investment fund buying of the steels were said to firm prices in the group.

Prices on the American Stock Exchange advanced in moderately active trading.

★ ★ ★

Corporate onds were unchanged to slightly lower. U. S. Government bonds were firm. Trading was moderate.

The New York Stock Exchange

NEW YORK (AP)—Following is a list of selected stock transactions on the New York Stock Exchange with noon prices:

—A—

	Sales (hds.)	High	Low	Last	Net Chg.
Abbott L 2.40	2	117¾	117¾	117¾	— ⅛
ABCVen .30a	4	12¾	12¾	12¾	— ⅛
ACF Ind 1.50	1	60¼	60¼	60¼	— ¼
Addressog 1	17	42⅛	41⅝	42	
Admiral	6	22¼	22¼	22¼	
AE Staley 1.50	1	33¾	33¾	33¾	+ ⅛
Air Prod .60	11	57½	56½	56½	— ⅝
AJindus .211	2	3	2⅞	3	+ ⅛
Alco Prod	23	31¾	31¼	31¼	+ ⅛
Allegh Ludl 1.0	12	10¾	10⅝	10⅝	
Alleg Lud 2	12	37½	37⅛	37½	+ ⅛
Alleg Pow 3	2	50½	50½	50½	
AlliedCh 1.80	19	56	55¾	55¾	— ¼
Allied Mills	1	55	55	55	
AllisChal .50	24	16	15⅞	15⅞	
AlliedStr .60	10	35¾	35¾	35¾	+ ⅛
Alcoa 1.20	10	67½	67¼	67½	+ ⅛
Amerada 2.75	2	73	73	73	
AmAirlin 1	24	35¾	35½	35¾	+ ⅛
ABosch .50g	6	17½	17¼	17¼	— ⅛
Am Brk 2.40	50	52	52	52	
AmBdPar 1b	7	33¼	33¼	33¼	
Am Can 2	3	42⅝	42⅝	42⅝	— ⅛
AmCyan 1.80	27	56⅜	56⅜	56⅜	— ⅛
AEIPw 1.60g	12	37⅜	37¼	37¼	— ⅛
AmExport 1g	4	26	26	26	— ⅛
AmFP .44	1	9¼	9¼	9¼	
AHome 1.44a	14	60⅜	60⅜	60⅜	— ⅛
Am Hosp .30	4	30½	30½	30½	
Am MFP .90	391	19¼	18¾	19¼	+ ⅛
AMet Cl 1.40	4	60⅜	60⅜	60⅜	— ⅛
AmMotor 1a	2	18⅜	18⅜	18⅜	— ⅛
AmNG 1.60	3	42½	42½	42½	+ ⅛
Amrhsng .33	3	13¾	13¾	13¾	
ASmelt 2.80	3	81¼	80¾	81¼	+ ⅛
AmStd .60	2	40	40	40	
AmT&T 3.60	88	139⅞	139½	139⅞	
Am Tob 3.50	38	36⅜	36¼	36⅜	+ ⅛
AMP Inc .40	5	27¾	27½	27¾	
Ampex Cp	40	18⅞	18¼	18⅞	
AmpDev .80	3	21¼	21¼	21¼	
Anacon 2.50g	23	42¼	42¼	42¼	— ⅛
AnalogCn .50	2	12½	12½	12½	
ArmcoSt 3	17	44⅝	44	44⅜	+ ⅜
Armour 1.60	17	44¼	44	44¼	+ ⅛
ArmCk 1.80a	11	105	104¾	105	
ArnoldCon .60	2	25¾	25¾	25¾	— ⅛
AtlRef 2.40	112	49⅝	57¾	58½	+ 1¼
Atlantic Co	1	28	28	28	
AtchTop .10g	18	13⅜	13¼	13¾	+ ⅛
AtlCLine 2.40	8	123½	123½	123½	— ½
AVCCorp 2	38	86⅛	86	86	
Avnet .40b	19	12¾	12½	12¾	+ ⅛

—B—

Babcock 1.72	2	50⅝	50½	50⅝	+ ⅛
BaldLtn .40	99	13	12	13	+ ⅛
Baldwin	6	34¼	34¼	34¼	
Bangor Pun 1.20	3	28	28	28	
Beckman	32	75½	74¾	75¼	+ ⅛
Behnhalnt .60	2	15¾	15¾	15¾	
Bell Howe .40	10	22¾	22¾	22¾	+ ⅛
Bendix 2.60	19	60⅜	60⅛	60⅜	+ ⅛
Benguet .04g	1	1⅛	1⅛	1⅛	
Bethl Stl 2	109	30½	30¼	30½	+ ⅛
Blaw-Kn 1.20	1	27	27	27	
Boeing 2	27	36½	36¼	36⅜	+ ⅛
Borg Warn 2	5	45¾	45¾	45¾	
Briggs Mf	8	8⅛	8	8	
BristMy .25h	10	60⅜	59⅝	60⅜	+ ⅛
Brunswk .20g	181	11	10⅝	10⅞	+ ⅛
Budd Co .60	12	19¾	19¾	19¾	
Budd Co .60	12	13¼	13⅛	13⅛	
Bulova .60	209	28	26	27¾	— ⅛
Burrell 1.40	1	44⅛	44⅛	44⅛	
Burroughs 1	96	24¼	23¾	24¼	+ ⅛

—C—

Cal Fnl .40f	10	7	6⅞	6⅞	
CallahM .17f	1	5⅛	5⅛	5⅛	— ⅛
CamRL .45a	6	13½	13½	13½	— ⅛
CampSoup 1	2	82	81¾	82	+ ⅛
Can Dry 1	35	29⅜	29	29⅛	— ⅛
CanPac 1.50	1	47¼	47¼	47¼	
Carrier 1.60	3	41⅝	41¼	41⅝	+ ⅛
Carter 1	2	23¾	23¾	23¾	
Case J1	53	12	11⅝	11⅝	+ ⅛
Caterpil 1.40	17	47¼	47¼	47¼	— ⅛
Celanese 1.40	16	55½	54¾	55½	+ ⅛
Cencolnst .30	4	50½	50	50½	+ ⅛
CenSoya .60	1	34¼	34¼	34¼	
Cerro 1.30	22	36¾	36¾	36¾	+ ⅛
Certain .60	2	25½	25½	25½	
CessnaAirc	1	23¾	23¾	23¾	— ⅛
Champ 1	1	43¾	43¾	43¾	
Chmplin 1.20	16	34¼	34¼	34¼	
Chas Ofc .40	2	46¼	46¼	46¼	
Chi MStP P	15	13⅞	13⅜	13⅞	+ ⅛
ChiPneu 4.50	1	47¼	47¼	47¼	— ⅛
Chrysler 1.60	27	36½	36¼	36⅜	+ ⅛
CIT Fin 1.60	24	40½	40½	40½	+ ⅛
Clark Eq 1.60	1	39¼	39¼	39¼	
CleveElIll 1.20	12	32⅛	31¾	31⅞	— ⅛
CleveCliff 2	1	39¼	39¼	39¼	— ⅛
ColgPal 1.20	40	40¼	40¼	40¼	+ ⅛
ColinGas .40	1	10¾	10¾	10¾	
Colo Fuel 1	7	9¾	9¾	9¾	— ⅛
Colt Ind .80b	1	17¾	17¾	17¾	— ⅛
Col Gas 1.16	2	23¾	23¾	23¾	
ColPict 1.20f	7	23¾	23¾	23¾	
ComICre 1.80	1	40½	40½	40½	
ComISol .90b	17	26½	26¼	26¼	— ⅛
ComEd 1.40b	1	46¾	46¾	46¾	— ⅛
ConEdis 3.30	10	85½	85¼	85½	+ ⅛
ConEI Ind 1	1	25¾	25¾	25¾	
ConNGas 2.30	2	65¼	65¼	65¼	— ⅛
ConPac 1.20	2	45¾	45¾	45¾	— ⅛
Container 1	21	31¾	31¾	31¾	+ ⅛
Cont Air 1.20	1	27¾	27¾	27¾	— ⅛
Cont Can 2	9	47¼	47¼	47¼	— ⅛
Contnts 2.20	7	55¼	54¾	54¾	+ ⅛
Cont Mfg .40	1	12⅜	12⅜	12⅜	— ⅛
Cont Oil 2	20	46¾	46½	46¾	+ ⅛
Control Data	1	124¼	122½	124¼	+ 1¼
Copper R	6	25¼	25¼	25¼	+ ⅛
Corn Prod 2	1	35¾	35¾	35¾	— ⅛
Cromptn 1.20	2	24¾	24¾	24¾	— ⅛
Crown Cork	2	32¼	32¼	32¼	
Crown Zell	82	32⅞	32¼	32⅝	
Cruc Stl .80	18	22¼	22¼	22¼	— ⅛
Curt Pub	36	8¼	8¼	8¼	
Curt Wr 1	40	17¾	17½	17¾	+ ⅛

—D—

Dan Riv .80	30	17⅛	17	17⅛	+ ⅛
Dana	1	71¼	71¼	71¼	
Deere 2.40b	13	72¾	72¼	72¼	
Delaware 1.50	1	26¼	26¼	26¼	
Dent Sup 1a	1	26¼	26¼	26¼	— ⅛
Detroit Ed 1	3	26¾	26¾	26¾	— ⅛
DetEdis 1.20	1	28¾	28¾	28¾	— ⅛
DiaAlk 2.50	1	48¾	48¾	48¾	— ⅛
Disney .40b	40	40	39¾	40	+ ⅛
Dist Corp 1.80	1	23¾	23¾	23¾	— ⅛
Dom Mtrs 1	1	20¼	20¼	20¼	
Doug A 1.20f	20	25¼	25	25¼	+ ⅛
Dow Chem 2	1	68¾	68¾	68¾	— ⅛
Dresser 1.20b	1	25¾	25¾	25¾	— ⅛
DuMont Lab	1	31¾	31¾	31¾	— ⅛
Dun Bd 1.34	9	91¼	90¾	91¼	+ ⅛
Dyn Am .40	1	10¼	10¼	10¼	

—E—

East AirL	18	25¾	25¼	25¾	+ ⅛
EastKod 3.60a	11	116¼	116¼	116¼	— ⅛
EatonMf 1.20	1	36¾	36¾	36¾	
Elbond 1.20	1	26¾	26¾	26¾	— ⅛
ElecAuto .50	X10	48	47¾	48	+ ⅛
ElPaso .74f	1	60½	61	61	
Emerson 1.20	1	26¾	26¾	26¾	
EmersonEl 1	9	36½	36¼	36½	
Endevco .75	1	26¾	26¾	26¾	
Evans Pd	1	18¾	18¾	18¾	
Eversharp .75	1	18⅜	18⅜	18⅜	

—F—

Fairb Whit	1	35¾	35¾	35¾	— ⅛
Fairch Cam	3	61¼	61¼	61¼	— ⅛
Fair Strat	1	6¼	6¼	6¼	
FamPlayer 1	1	24¾	24¾	24¾	— ⅛
Fed Dept St	1	24¾	24¾	24¾	— ⅛
Fed Pap 1.60	1	24¾	24¾	24¾	— ⅛
FirmCrk 1.60	4	40¾	40¾	40¾	— ⅛
Fiintkote 1.80	1	32¾	32¾	32¾	— ⅛

Firestne 1b	11	38¼	38¼	38¼	
FstChrt 1.97f	22	35¾	35¼	35½	— ⅛
Flintkt 1.20	3	22¾	22¾	22¾	— ⅛
Fla Pw 1.12	1	42	42	42	— ⅛
Fla Lt 1.20	15	73¾	72¾	73¾	+ ⅛
Fd Fair .90	3	20⅝	20¼	20½	— ⅛
FMC Cp .80	1	53¾	53¾	53¾	— ⅛
Foote M .15g	4	11	10⅝	11	+ ⅛
Ford Mot 2.80	56	54¾	54¼	54¾	+ ⅛
ForemD .40	52	10¼	10¼	10¼	— ⅛
FostWh .37b	2	24¾	24¾	24¾	— ⅛
Foxboro 1.20	29	34¾	33¾	34¼	+ ⅜
Fruehf 1.60a	21	29¾	29¾	29¾	

—G—

G Accept 1	3	17¾	17¾	17¾	
Gen Cig 1.20	3	39¾	39½	39½	— ⅛
G Dynam	22	34¼	34¼	34¼	
GenElec 1.20	154	85½	85	85½	+ ⅛
Gen Foods 1	13	86⅛	85¾	86⅛	+ ⅛
G Mills 1.20	1	40¾	40¾	40¾	+ ⅛
Gen Mot .40	77	78⅜	78	78⅜	+ ⅛
GPreen 1.20	10	29⅞	29⅞	29⅞	
GPubSv .33g	11	5⅜	5⅛	5⅛	— ⅛
GPubUt 1.32	3	25¼	25¼	25¼	— ⅛
Gen Sig 1.20	1	25½	25⅜	25½	+ ⅛
GTelEl 1.48	85	31¾	31¼	31¾	+ ⅛
GenTire .60	14	23¾	23¾	23¾	— ⅛
Gen Tran 1	1	23¾	23¾	23¾	— ⅛
GenyOil .10g	18	25¾	25½	25¾	— ⅛
Gillette 1.10a	301	31¾	31¼	31¾	+ ⅛
GlenAld .20a	13	14⅜	14¼	14⅜	— ⅛
Goodrch 2.20	55	53⅝	53¼	53⅝	+ ⅛
Goodyear 1	14	42⅜	42¼	42⅜	— ⅛
Grace Co 1b	17	45⅞	45¾	45½	+1⅛
GraniteC .40	28	17¾	16⅞	17¾	
GrantDS 1.40	42	22¾	22¼	22¾	+ ⅛
GtAtP 1.20a	24	28¾	28¼	28¾	+ ⅛
GtNorPap 1	3	56½	56¼	56½	+ ⅛
GtWFn 1.32	49	36¾	36¼	36¾	+ ⅛
Greyhnd 1.30b	6	47	46¾	46¾	— ⅛
Grumn 1.50	2	45¾	45¾	45¾	
Gruf MkO 2	7	47¼	47¼	47¼	+ ⅛
GtWtn 1.60	150	47¾	47¼	47¾	+ ⅛
Gulf Stl 1.12	2	38¼	38	38¼	

—H—

Hallibur 2.40	3	54	54	54	+ ⅛
Hanna Co 2	1	44¾	44¾	44¾	— ⅛
Harvey .60g	14	43	42½	43	+ ⅛
Hercul Pw	27	34½	34½	34½	
Hercul 1.20	11	43	43	43	— ⅛
Hewlett Pk	18	32¾	32¾	32¾	
Hilton Eq .20	1	5⅞	5⅞	5⅞	— ⅛
Homest 1.60	1	47	47	47	
Honey 3.10b	15	87¾	87	87¾	— ⅛
Hotel Am	6	2¾	2¾	2¾	
Household 2	25	57¼	57¼	57¼	— ⅛
HoustLP .72	5	43	43⅜	43	
Houston .40	1	10¼	10¼	10¼	
Hupp Cp .40f	1	8	8	8	
Ideal Cem 1	7	24¼	24	24¼	+ ⅛

—I—

IllCent Ind 2	4	53⅜	53⅜	53½	+ ⅛
Ing Rand 3a	7	79	78¾	79	+ ⅛
Inland St 2	27	49¾	49¼	49¾	+ ⅛
Interlak 1.60	4	24¼	24	24¼	+ ⅛
IntBusMch 3	29	477½	473½	477½	+ 3½
IntHarv 2.40	13	58⅛	58¼	58⅛	+ ⅛
IntMinCh 1.80a	51	41¾	41¾	41¾	
IntNick 2.20a	24	67¼	67	67	— ⅛
IntPaper 1	23	33¾	33¼	33¾	+ ⅛
IntPw 1.05b	23	32⅝	32⅜	32⅝	+ ⅛
Int T&T 1	59	54¾	53¾	54¼	+ ⅛
ITE Cir 1.50g	19	43¾	43¼	43¾	+ ⅛

—J—

JohnsManv 2	9	49¾	49¼	49¾	— ⅛
JonLogan .70	10	18⅜	18⅜	18⅜	+ ⅛
JonesL 2.20	66	65¼	64	64¾	— ⅛
Joy Mfg 1	8	25¼	25¼	25¼	

—K—

KaiserAl .90	9	35¾	35¼	35¾	+ ⅛
KaysrR .40a	3	22¼	22¼	22¼	— ⅛
Kennecott 4	58	51½	50¾	51½	+ ⅛
KernCL 2.40	9	65¼	64½	65	
KernCo 2	1	44	44	44	
KimbClark 2	8	69¾	69¾	69¾	+ ⅛
KirbAut .40	3	23¾	23¾	23¾	— ⅛
Korvette	4	41	41	41	
Kresge 1.20	1	36½	36½	36½	
KressSH .50g	3	25¾	25¾	25¾	
Kroger 1.10	27	29	29	29	

—L—

LearSie .40b	17	14¼	14	14¼	+ ⅛
Lehn Pat 1	3	15¼	15¼	15¼	— ⅛
Len V Ind	1	1⅜	1⅜	1⅜	
Lehmn 1.20g	16	31¾	31¼	31¾	+ ⅛
LOFGls 2.40	16	52¾	52¾	52¾	
Lib McAl .56f	1	14¾	14¾	14¾	— ⅛
Liggt&M 5	7	78¾	72¼	72¼	— ⅛
Litton 1	1	72¾	72¾	72¾	
Littonin 1.97b	50	80¾	79¾	80¾	+ ⅛
LockhA 1.40	17	46¼	45¾	46¼	+ ⅛
Lowes Thea	23	18¾	18¼	18½	— ⅛
LoneStCem 1	13	58⅛	58¼	58⅛	+ ⅛
LoneStGas 1	15	41¾	41¾	41¾	
LongIsl1 .86	5	30¾	30¼	30¾	+ ⅛
LorillardCo 2	1	43¼	43¼	43¼	
Lorillard 2.50	5	43¼	43¼	43¼	
Lukens Stl 1	1	41¼	41¼	41¼	

—M—

MackTr 1.80	12	38¼	37¾	38⅛	+ ⅛
MadFG 1.10g	1	26¼	26¼	26¼	
Mad Sq Gar	26	14¾	13¾	14¾	
Magnavox 1.20	2	65¾	65¾	65¾	+ ⅛
Marathon .70	3	19¾	19¾	19¾	+ ⅛
MarMid 1.12	1	19¾	19¾	19¾	
Marquard .40	11	10½	10	10½	
Martin M 1	195	21¾	21¼	21¾	+ ⅛
Masonite 1.60	1	46¾	46¾	46¾	— ⅛
McDonAir 1b	14	54¾	54¼	54¼	— ⅛
McGrEdis 1	1	40½	40½	40½	— ⅛
Mercck 2a	1	105½	105	105	— ⅛
MerchRt .30g	2	27¾	27¾	27¾	— ⅛
MGM 1.30	2	27¾	27¾	27¾	+ ⅛
MidlandR 1.40a	1	24¾	24¾	24¾	— ⅛
Mid SU 1.16	1	24¾	24¾	24¾	— ⅛
MinerCh .70	20	16¾	16¾	16¾	— ⅛
Minn M&M 1	134	135	133	135	+ 1½
MinnMM .90	17	66¾	66¼	66¾	+ ⅛
MissKan TT 1	1	24¾	24¾	24¾	— ⅛
Mohasco .30a	24	10⅝	10⅝	10⅝	+ ⅛
MonPow 1.12	1	24¾	24¾	24¾	— ⅛
MontDU 1.40	2	25¾	24¾	24¾	— ⅛
MorganJ .60	1	25¾	25¾	25¾	— ⅛
Morrell .80

Too Much Help Is Hindering

'Sink or Swim' Attitude May Be Best

LESLIE J. NASON, Ed. D.

Dear Dr. Nason: My husband and I seriously disagree regarding our son's educational progress and the part we should play in it.

The boy is 12 years old and in the seventh grade.

Ever since his third-grade teacher asked me to encourage him to work harder since she thought him capable of working in an advanced class, I have done my best to see that he did his homework properly.

In spite of my efforts his grades are often low because of carelessness, sloppy writing and failure to check answers.

My husband insists he should stand on his own feet and that my prodding and supervision just damage his chances to develop initiative. I feel that if I don't keep prodding he will give up and drop down into an average class.

Mrs. W. W.,
New Hyde Park, N.Y.

Answer: I agree with your husband that success in school must be made your son's responsibility. You and your husband and the teacher should stand together and make it clear it is up to him to take charge of the situation.

Your attempts to help him will, in the end, weaken him. It would be better to let him drop back to an average class and fight his way up through his own initiative.

Dear Dr. Nason: Something is happening to the behavior of my boys. They act as if they can't think for themselves. I do not understand why they all lack spunk and will accept as a command anything other boys tell them to do, right or wrong!

On the whole, my boys are gentle. I love them dearly but this worries me. What will they be when they reach manhood?

Mrs. R. S., Beech Grove, Ind.

★ ★ ★

Answer: My parents solved this problem rather simply with each of their six children. As he started school, each of us was reminded that he was responsible for his own conduct; that if he behaved improperly he would be punished.

Furthermore, that if he allibied he did it "because another boy wanted to do it" he would be punished a second time.

I do not recommend that you switch suddenly to this attitude. Have a quiet talk with each of your boys and enlist their cooperation. Try to instill in each, pride of proper behavior and family loyalty.

Dear Dr. Nason: I am a major in Business Administration. I need help in first semester accounting. Can you please discuss the proper approach to this subject?

B. H., Eugene, Ore.

Answer: Listen carefully to the explanations given by your instructor. You must reason out not only how a particular problem is solved, but why it is solved in this manner.

Continually ask yourself "How can I recognize that the problem is solved in this manner by the wording of the problem?"

Review the course occasionally from the beginning (especially just before tests), asking yourself "What kind of problems have we had and how can I recognize them?"

Jacoby on Bridge

This didn't mollify South at all. He was still mad at North.

The argument didn't impress West in the slightest. The game was duplicate and West was sure that South's score would be a top. Finally, West could stand it no longer. He said, "If my partner had led back a spade you idiots wouldn't be arguing. South would have made three hearts or possibly only two hearts. But now you have a top score. What more do you want?"

West was right. He was also right that South would not have made more than three hearts if East had returned a spade. But four hearts can be made on a double dummy play.

NORTH	12
♠63	
♥K10	
♦AQ986	
♣AQ72	
WEST	**EAST (D)**
♠QJ864	♠A10
♥Q85	♥743
♦KJ2	♦1073
♣K8	♣J10654
SOUTH	
♠K752	
♥AJ965	
♦54	
♣93	

No one vulnerable

East	South	West	North
Pass	Pass	1♠	2♦
Pass	2♥	Pass	Pass
Pass			

Opening lead—♠Q

♥♠ CARD Sense ♦♣

Q—The bidding has been:

North	East	South	West
1♠	Pass	1♦	Pass
2♠	Pass		

You, South, hold: ♠AJ43 ♥A65 ♦KQ74 ♣82

What do you do?

A—**Bid either three no-trump or two spades. Three no-trump is slightly better.**

TODAY'S QUESTION

Your partner jumps to three clubs over your one diamond. What do you do in this case?

Answer Tomorrow

By OSWALD JACOBY



South's two heart bid was inspired. He really should have passed his partner's two diamond overcall.

West opened the queen of spades. East took his ace and, on the theory that it was "Be kind to declarers' day," returned a low trump. South proceeded to take advantage of East's kindness.

He covered East's queen with dummy's king, led the ten spot, crossed to his hand with the king of spades, cashed his ace of hearts to pick up the last two trumps, finessed dummy's queen of diamonds, cashed the ace, ruffed another diamond, finessed the queen of clubs, discarded his two losing spades on the long diamonds and wound up with all the tricks except that ace of spades taken by East.

South felt that North should have either doubled the one spade opening for takeout or at least have raised two hearts to three. North felt that he had bid perfectly, pointing out that the play was extremely lucky.

Astrological Forecast

By SYDNEY OMARR

For Saturday

"The wise man controls his destiny — Astrology points the way."

ARIES (Mar. 21 to Apr. 21): Time to make influence tell. Don't take things for granted. Review needs, desires, emphasize requirements. Then set wheels in motion to achieve these goals.

TAURUS (Apr. 22 to May 20): Look around corners — check unusual sources. Seek off-beat sources of entertainment. Day when routine takes a holiday — or should! Highlight VERSATILITY.

GEMINI (May 21 to June 21): Avoid jumping to conclusions. Tendency is to be impatient. Overcome it! Chance to make new friends, highlights evening. Display sense of humor, important person may show appreciation.

CANCER (June 22 to July 21): Follow through on hunches. Your intuitive insight serves you admirably now. Check latest developments affecting most loved domestic situation. Key for tonight: MODERATION, RELAXATION.

LEO (July 22 to Aug. 21): Good lunar aspect coincides with romance, travel, creative activities. When individual in authority makes friendly gesture, be practical. Suggests delay in buying.

VIRGO (Aug. 22 to Sept. 23): Finish routine tasks. Don't leave job until you are completely satisfied. Later free mind of worries, business — entertain and be entertained. Very good for gathering at home.

LIBRA (Sept. 23 to Oct. 22): Avoid being "fixed" in ways, methods. Key is being open to suggestions, new ideas. Fine for putting thoughts on paper. Surprise visit possible. Stock up on refreshments.

SCORPIO (Oct. 23 to Nov. 21): Hold on to gains. Don't give in to one who asks unreasonable favors. Review facts, figures. Realize that budget can be stretched only so far.

SAGITTARIUS (Nov. 22 to Dec. 21): Day for more fun, relaxation — CYCLE HIGH. Your appeal is wide. You could sell a refrigerator to an Eskimo! Very good for travel, sales, public contact.

CAPRICORN (Dec. 22 to Jan. 20): Be SELECTIVE. New opportunities due. Know this and browse with care. Fine evening for attending theater, motion picture. Recent consideration you did pleased boss, to your benefit.

AQUARIUS (Jan. 21 to Feb. 19): Don't neglect SOCIAL OBLIGATIONS. Recent events make you subject of conversation among friends, associates. Avoid putting on "airs." Natural approach proves best course.

PISCES (Feb. 20 to Mar. 20): Avoid chasing rainbows. Stick to practical issues. Grass only APPEARS greener across the way. Appreciate your own possessions — make the most of them. Hunch pays off tonight.

IF SATURDAY IS YOUR BIRTHDAY you seek the new, the untried, the adventurous . . . upcoming year promises added independence.

GENERAL TENDENCIES: Cycle HIGH for SAGITTARIUS, CAPRICORN, AQUARIUS. Special word to GEMINI: If you are diplomatic, you receive accolade.

(Copyright 1963, General Features Corp.)

OUR ANCESTORS By Quincy

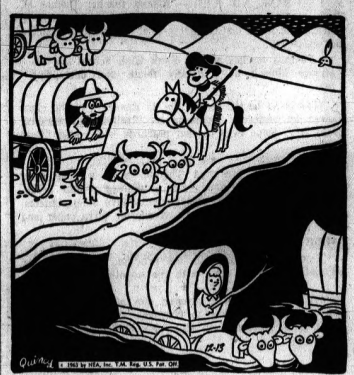

"I think this is where the new freeway ends!"

BOARDING HOUSE



OUT OUR WAY



BEN CASEY



THE BERRYS By Carl Grubert



DRIFT MARLO By Dr. I. M. Levitt, Tom Cooke and Phil Evans



ALLEY OOP By V. T Hamlin



CAPTAIN EASY By Leslie Turner



MORTY MEEKLE By Dick Cavalli



NANCY By Ernie Bushmiller



GRANDMA By Charles Kuhn



DONALD DUCK By Walt Disney



If the U.S. were as densely populated as The Netherlands it would have a total of 3¼ billion inhabitants, or 18 times its present population.

New TORO 20" Snow Hound® Clears ton of Snow in 1-minute Flat!



$169.95

EXCLUSIVE "ELECTRO-START" FOR QUICK COLD WEATHER STARTING!

Full 270° chute action throws snow up to 30 feet away . . . lets you throw snow straight ahead or at an angle. Plug-in "Electro-Start" gives you a quick easy start even at 20° below.

Other TORO Snow Hounds available.

TORO.

Apex Equipment Co.
7183 N. Main St.
Clarkston, Mich.
Phone: MA 5-2211

C & C Hardware
21 N. Washington
Oxford, Mich.
Phone: OA 8-3551

B. F. Evans Equipment
6509 Dixie Highway
Clarkston, Mich.
Phone: MA 5-7878

Fay-Barker Hardware
650 Auburn Ave.
Pontiac, Mich.
Phone: FE 2-3721

King Brothers Farm Implement
2391 Pontiac Road
Pontiac, Mich.
Phone: FE 4-0734



THEODOR HEUSS

Hassan Avoids Arab Meeting

Resentment to Nasser Shown by Absence

TUNIS, Tunisia (AP)—President Nasser of the United Arab Republic and two other North African chiefs of state met in Tunis today, but the absence of Moroccan King Hassan II underlined the obstacles facing Arab unity in North Africa.

Algerian President Ahmed Ben Bella was on hand, along with the host, President Habib Bourguiba of Tunisia. Because of Nasser's presence, Hassan declined an invitation to attend the meeting, a celebration of the withdrawal of French troops from the Tunisian seaport base of Bizerte. He sent his minister of state, Abdelhadi Boutaleb, to represent him.

★ ★ ★

Bourguiba had hoped to hold a summit meeting of North African Arab leaders to discuss North African unity or at least economic coordination in the area. But it appeared the meeting will be devoid of political significance.

Hassan has accused Nasser of providing Algeria with military aid during last October's Moroccan-Algerian frontier war.

Nasser, Bourguiba and Ben Bella drove to flag-decked Bizerte in an open car despite a driving rain. Thousands of Tunisians roared tribute, a 21-gun salute boomed out and fishermen in boats crowded the Bizerte Canal, scene of bloody fighting between the French and the Tunisians in July 1961.

Tunisia tried unsuccessfully then to force the French to evacuate the base. The French finally withdrew last October.

Nasser and Bourguiba once were bitter enemies because Nasser gave asylum to political enemies of the Tunisian leader. Their relations improved after the 1961 battle of Bizerte, in which an estimated 3,000 Tunisians were killed.

W. Germany Mourns Leader

1st Postwar President Modest, Popular Man

STUTTGART, Germany (UPI)—West Germans today mourned the death of Theodor Heuss, their first postwar president. He was honored as a modest and popular man who helped bring democracy to his country.

Heuss, 79, died last night at his home in Stuttgart after a long illness and the amputation of his left leg. Doctors said death was caused by a blood circulation ailment.

The friendly professor with the shock of white hair was venerated by West Germans as a "father."

★ ★ ★

A liberal in the 19th Century meaning of the word, Heuss was a completely different type of man from his militant predecessors as chief of state ranging from Kaiser Wilhelm to Adolf Hitler.

JOURNALIST

A journalist, a scholar, a professor and a politician, he shunned pomp and helped create an image that lifted Germany's status in the world following two devastating wars.

Heuss served as president of West Germany from the nation's founding in 1949 until 1959. Elected twice to the country's highest office, he held little real political power but used his ceremonial post to set a modest and humane example for his countrymen.

In 1959, he turned down a suggestion that the constitution be altered so he could run for a third term.

★ ★ ★

Heuss never wore a uniform and had little use for the trappings of office. He laughed with and scolded the Germans who were just emerging from the ruins of militarism.

RISE FROM RUINS

During his decade in office, Heuss saw West Germany rise from those ruins in an "economic miracle" that turned it into one of the richest nations on earth.

His tenure also spanned the building of the Bonn government into a democratic institution with strong opposition parties.

When Heuss left office, a joint session or parliament made him the only living person to be honored with a special resolution. It read:

"Theodor Heuss has deserved well of the fatherland."



AP Photofax

SIGHT OF LIGHT — New York City's Rockefeller Center is shown lighted up for the holiday season with aluminum tubing and wire sculpturing in the shape of jack-in-the-boxes. In the center background, is the 60-foot-high Christmas tree. The boxes are made of woven aluminum wire panels and plexiglass designs.

2 Convicted for Assault

Two teen-agers, one from Pontiac and one from White Lake Township, were convicted yesterday of assault with intent to rape a 43-year-old Detroit woman.

John Thurman, 17, of 60 N. Shirley and Dennis C. Hyde, 18, of 172 Hurondale, White Lake Township, were found guilty by an Oakland County Circuit Court jury of seven men and five women who deliberated some 4½ hours before reaching a verdict.

The conviction ended a five-day trial before Circuit Court Judge Frederick C. Ziem.

★ ★ ★

The two youths had originally been charged with raping the woman the evening of July 27 in Springfield Township, but were convicted on the lesser charge.

★ ★ ★

Thurman and Hyde will be sentenced Jan. 7 after a presentence investigation by the probation department. Maximum penalty is 10 years in prison.

In 193, Rome's Praetorian Guard, after killing the Emperor Pertinax, auctioned off the Roman Empire, lock, stock and Colosseum.

Unfair to Students' Labor

RED BANK, N.J. (UPI) — History teacher Thomas M. Perry taught his senior class about the labor movement so well that he found himself facing their organized bargaining unit yesterday.

Thomas teaches at Red Bank High School and describes himself as a "fairly tough and demanding teacher."

That could be the reason the 31 members of the class showed up yesterday organized as "United Slaveworkers, Local 211." Some even carried placards which said "Boss Unfair."

★ ★ ★

The students presented Thomas with a seven-point petition including demands for a writers cramp break, more regard for the fact that students have other subjects, an end to excessive homework, a shorter term paper and more time to do it.

LABOR NEGOTIATIONS

Thomas went along with the practical lesson in labor negotiations and sat down with the negotiating committee.

★ ★

After deliberating, he granted one of the demands to give students more time to complete their term papers. The papers, however, will still have to be at least 5,000 words long.

Rifles With Gunsights Being Sought in Seoul

SEOUL, Korea (AP)—The Seoul Police Department today ordered all persons possessing hunting rifles with telescopic gunsights to deposit the weapons with the police for the time being.

★ ★ ★

The police did not give any reason but it was assumed that they were taking a precaution in advance of the inauguration of President-elect Chung Hee Park on Tuesday.

German Wall Guards Camouflaged in White

BERLIN (AP) — East German guards on the Berlin Wall wore white camouflage uniforms today following the winter's first heavy snowfall.

The camouflage suits are designed to make the guards less visible as they patrol the barricades around West Berlin in search of East Germans trying to escape to the West.

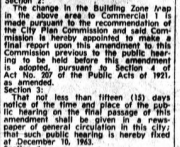

ORDINANCE NO. 1483
Adopted: December 10, 1963
Effective: December 20, 1963
AN ORDINANCE TO AMEND TITLE IX BUILDING ZONE MAP OF ORDINANCE NO. 1044, KNOWN AS "THE BUILDING ZONE ORDINANCE."
The City of Pontiac Ordains:
Section 1:
The Building Zone Map of the Building Zone Ordinance is hereby amended to provide that the land in the description hereinafter set forth be classified as Commercial 1:
Lots 13 - 19 both inclusive
Dixieland Subdivision
Section 2:
The change in the Building Zone map in the above area to Commercial 1 is made pursuant to the recommendation of the City Plan Commission and said Commission is hereby appointed to make a final report upon this amendment to this Commission previous to the public hearing to be held before this amendment is adopted, pursuant to Section 4 of Act No. 207 of the Public Acts of 1921, as amended.
Section 3:
That not less than fifteen (15) days notice of the time and place of the public hearing on the final passage of this amendment shall be given in a newspaper of general circulation in this city, that such public hearing is hereby fixed at December 16, 1963.
Section 4:
This ordinance shall take effect ten (10) days from and after the date of its passage by the City Commission of the City of Pontiac.
Made and passed by the City Commission of the City of Pontiac, this 10th day of December, A.D. 1963.
ROBERT A. LANDRY
Mayor
OLGA BARKLEY
City Clerk
December 13, 1963

PUBLIC SALE
On December 23, 1963, at 9:45 a.m. at Paddock and Auburn, Pontiac, Mich., a 1957 Pontiac, Serial No. P857H4478, will be sold at public auction for cash to highest bidder. Car may be inspected at above address.
December 12 and 13, 1963

PUBLIC AUCTION
On December 16, 1963 at 9:45 a.m. at Paddock and Auburn, Pontiac Mich., a 1963 Chevrolet, Serial number 21867F116043, will be sold at Public Auction for cash to highest bidder. Car may be inspected at above address.
December 13 and 14, 1963



Science Quiz

By BOB BROWN

PROBLEM: A balloon trick.

NEEDED: A jug or bottle, a balloon and a refrigerator.

DO THIS: Cool the jug in the refrigerator an hour. Take it out, put the collapsed balloon gas-tight over the mouth of the jug, and let it stand. As it warms, the balloon will be blown up.

HERE'S WHY: As the air in the jug becomes warmer, it expands, and some of it is forced out into the balloon.

Look up Charles' Law.

★ ★ ★

A collection of these simple science tricks is in book form in bookstores and libraries. It is "Science Circus," by Bob Brown.

(Copyright 1963, General Features Corp.)

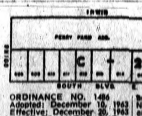

ORDINANCE NO. 1484
Adopted: December 10, 1963
Effective: December 20, 1963
AN ORDINANCE TO AMEND THE BUILDING ZONE MAP OF ORDINANCE NO. 1044, KNOWN AS "THE BUILDING ZONE ORDINANCE."
The City of Pontiac Ordains:
Section 1:
The Building Zone Map of the Building Zone Ordinance is hereby amended to provide that the land in the description hereinafter set forth be classified as Commercial 2:
Lots 609 thru 619 inclusive
Perry Farm Addition
Section 2:
The change in the Building Zone Map in the above area to Commercial 2 is made pursuant to the recommendation of the City Plan Commission and said Commission is hereby appointed to make a final report upon this amendment to this Commission previous to the public hearing to be held before this amendment is adopted, pursuant to Section 4 of Act No. 207 of the Public Acts of 1921, as amended.
Section 3:
That not less than fifteen (15) days notice of the time and place of the public hearing on the final passage of this amendment shall be given in a newspaper of general circulation in this city, that such public hearing is hereby fixed at December 16, 1963.
Section 4:
This ordinance shall take effect ten (10) days from and after the date of its passage by the City Commission of the City of Pontiac.
Made and passed by the City Commission of the City of Pontiac, this 10th day of December, A.D. 1963.
ROBERT A. LANDRY
Mayor
OLGA BARKLEY
City Clerk
December 13, 1963

PUBLIC SALE
On December 16, 1963, at 9:45 a.m. at Paddock and Auburn, Pontiac, Mich., a 1960 Buick, Serial No. 6010D7600, will be sold at public auction for cash to highest bidder. Car may be inspected at above address.
December 12 and 13, 1963

PUBLIC AUCTION
On December 16, 1963 at 9:45 a.m. at Paddock and Auburn, Pontiac Mich., a 1963 Chevrolet, Serial number 21117K307894, will be sold at Public Auction for cash to highest bidder. Car may be inspected at above address.
December 13 and 14, 1963

PUBLIC SALE
On December 17, 1963, at 9:45 a.m. at Paddock and Auburn, Pontiac, Mich., a 1963 Pontiac, Serial No. 863P254975, will be sold at public auction for cash to highest bidder. Car may be inspected at above address.
December 12 and 13, 1963

BIDS WANTED BY
CITY OF KEEGO HARBOR
The City of Keego Harbor is advertising for bids on one (1) ½-ton Pickup Truck. Bids to be opened December 31, 1963. Specifications available at City of Keego Harbor Offices, 2165 Orchard Lake Road, Keego Harbor, Michigan.
GORDON B. HUNTER
City Clerk
December 13, 1963

NOTICE OF HEARING ON ESTABLISHING Normal Height and Level of Water in Long Lake in White Lake and Commerce Townships, Oakland County, Michigan.
To Whom It May Concern, Particularly:
All owners of property fronting on, abutting or having access to Long Lake, or who are interested in having fixed and maintained the normal height and level of said lake pursuant to the provisions of Act 146 of the Public Acts of 1953, as amended, and Lake being located in Sections 35 and 36 of White Lake Township, Oakland County, Michigan and Sections 1 and 2 of Commerce Township, Oakland County, Michigan:
You are hereby notified that the Oakland County Board of Supervisors has caused to be filed in this Court a Complaint praying for the establishment by this Court of the normal height and level of Long Lake, said lake being located in Sections 35 and 36 of White Lake Township, Oakland County, Michigan and Sections 1 and 2 of Commerce Township, Oakland County, Michigan.
You Are Further notified that a hearing on the matter will be held in the Circuit Court for the County of Oakland in the Oakland County Court House Tower, 1200 North Telegraph Road, Pontiac, Michigan, on Monday, the 30th day of January, A.D., 1964, at the opening of Court on that day at 1:30 p.m., or as soon thereafter as Counsel can be heard.
You Are Further notified that on said date the petitioner intends to ask this Court to establish the normal height and level of said lake at 923.00 feet above sea level and if you desire to oppose the establishment of the level of 923.00 feet above sea level you should then and there appear and show cause, if any you have, why:
(A) The normal height and level of said lake should not be established;
(B) Why 923.00 feet above sea level should not be the level fixed as the normal height and level of said lake;
(C) Why such other and further relief as to the Court seems fitting and proper should not be granted to petitioner.
GEORGE F. TAYLOR
Prosecuting Attorney,
Oakland County, Michigan
ROBERT P. ALLEN
Corporation Counsel
HAYWARD WHITLOCK and
CHARLES J. LONG
Asst Corp. Counsel
of Oakland County, Michigan
Office Address:
Oakland County Court House
1200 North Telegraph Road
Pontiac, Michigan
Phone: 338-4751, Ext. 513
November 29, December 6, 13, 20, 27, 1963 and January 3, 1964

NOTICE OF HEARING
on Establishing Normal Height and Level of Water in Cedar Island Lake in White Lake Township, Oakland County, Michigan.
To Whom It May Concern,
PARTICULARLY all owners of property fronting on, abutting or having access to rights in Cedar Island Lake, or who are interested in having fixed and maintained the normal height and level of said lake pursuant to the provisions of Act 146 of the Public Acts of 1953, as amended, said lake being located in Sections 25, 26, 27, and 35 of White Lake Township, Oakland County, Michigan:
You Are Hereby Notified that a hearing on matter will be held in the Circuit Court for the County of Oakland at Pontiac, Oakland County, Michigan, in the Oakland County Court House Tower, 1200 North Telegraph Road, Pontiac, Michigan, on Monday, the 6th day of January, A.D. 1964, at the opening of Court on that day, at 1:30 p.m. or as soon thereafter as Counsel can be heard.
You Are Further Notified that on said date the petitioner intends to ask this Court to establish the normal height and level of said lake at 934.00 feet above sea level and if you desire to oppose the establishment of the level of 934.00 feet above sea level you should then and there appear and show cause, if any you have, why:
(A) The normal height and level of said lake should not be established;
(B) Why 934.00 feet above sea level should not be the level fixed as the normal height and level of said lake;
(C) Why such other and further relief as to the Court seems fitting and proper should not be granted to petitioner.
GEORGE F. TAYLOR
Prosecuting Attorney,
Oakland County, Michigan
By: ROBERT P. ALLEN
Corporation Counsel
HAYWARD WHITLOCK
and CHARLES J. LONG
Asst Corp. Counsel
of Oakland County, Michigan
(Signed) GEORGE F. TAYLOR
November 6, 13, 20 and 27, and
December 4 and 13, 1963
EXHIBIT A

Death Notices

ALLEN, DECEMBER 12, 1963, FAYETTE L., 22671 Garrison, Detroit, formerly of Pontiac; age 78; beloved husband of Ellen K. Allen; dear father of Mrs. Robert (Virginia) Bahl; also survived by two grandchildren and two great-grandaughters. Funeral service will be held Monday, December 16 at 3 p.m. at the Donelson-Johns Funeral Home. Interment in Oak Hill Cemetery. Mr. Allen will lie in state at the Donelson-Johns Funeral Home after 6 p.m. Saturday.

BALL, DECEMBER 11, 1963, VERNON A. (Red), 2530 32nd Avenue, Bradenton, Florida, formerly of Pontiac; age 53; beloved husband of Elizabeth Ball; beloved son of Grace E. Ball; dear brother of Mrs. Betty Thompson, Mrs. Marguerite Smith, Mrs. Jessie Houck, Mrs. June Young, Mrs. Jeanette Aimes and Mrs. Theresa Quick. Recitation of the rosary will be this evening at 8 p.m. at the Donelson-Johns Funeral Home. Funeral service will be held Saturday, December 14 at 9 a.m. at the St. Benedict Catholic Church. Interment in Mount Hope Cemetery.

COLE, DECEMBER 13, 1963, NELLIE, 3019 Warner Drive, West Bloomfield Township; age 80; dear mother of Eugene, Clarence and Charles Cole; dear sister of Mrs. Frances Moquin. Funeral arrangements are pending at the Donelson-Johns Funeral Home where Mrs. Cole will lie in state.

LAKE, DECEMBER 12, 1963, JENNIE M., 56 Moreland Avenue; age 86; dear mother of Benjamin Evans and Lloyd Lake, also survived by seven grandchildren and 16 great-grandchildren. Funeral service will be held Monday, December 16 at 1:30 p.m. at the Donelson-Johns Funeral Home, interment in Oakland Park Cemetery. Mrs. Lake will lie in state at the Donelson-Johns Funeral Home after 7 p.m. Saturday.

PERKINS, DECEMBER 11, 1963, W. Charles, 3380 Harris Drive, Drayton Plains, Michigan; age 63; beloved husband of Cleora; dear father of Mrs. Robert (Jeanne) Cerkenius and Mrs. William Archambeau; dear brother of Mrs. R. Edward Mrs. Norman Meyers, G. Stanley and Edward Perkins; also survived by five grandchildren. A memorial service under the auspices of the Elks Lodge of Sorrow will be held this evening at 8 p.m. at the Voorhees-Siple Funeral Home. Funeral service will be held Saturday, December 14 at 10:30 a.m. at the Voorhees-Siple Chapel. Rev. Edward Lowry officiating. Interment in Mt. Hope Cemetery.

Death Notices

SULLIVAN, DECEMBER 12, 1963, Lelia L., 745 Markwood Drive, Oxford; age 59; dear mother of Sandra Gordon, Mrs. Anne Thatcher, Mrs. Laura Parenti, Donald, Ed and Larry Sullivan; also survived by 25 grandchildren. Funeral service will be held Sunday, December 15 at 2 p.m. at the Bossardet-Funeral Home, Oxford with Rev. Anthony Nelson officiating. Interment in Ridgelawn Cemetery, Oxford. Mrs. Sullivan will lie in state at the Bossardet Funeral Home, Oxford after 7 p.m. this evening.

TURNAGE, DECEMBER 12, 1963, Buford Juanita, 441 Third Street; age 67; beloved wife of Albert S. Turnage; dear mother of Mrs. Nathan Hall, Mrs. John Pierson, Glenda J., and Gloria K. Turnage; dear sister of Robert and Barney Osborn; also survived by seven grandchildren. Funeral service will be held Saturday, December 14 at 1:30 p.m. at the Sparks-Griffin Funeral Home. Interment in White Chapel Cemetery. The family suggests that contributions be made to the First Congregational Church.

WRIGHT, DECEMBER 11, 1963, Ernest E., 62 Pleasant Street, Oxford; age 73; beloved husband of Alice Wright; dear father of Arthur, Gerald and Rolland Wright, also survived by nine grandchildren and one great-granddaughter. Funeral service will be held Saturday, December 14 at 1 p.m. at the Bossardet Funeral Home, Oxford, with Rev. Anthony Nelson officiating. Interment in Ridgelawn Cemetery, Oxford.

Card of Thanks 1

THE CONWAY FAMILY WISH TO extend their sincere thanks and appreciation for the kindness and messages of sympathy and beautiful flowers and offerings received from their kind neighbors and friends. Thanks to the Rev. Frank Holman and Fisher Body employees and the Purdy Funeral Home, during the recent death of Robert L. Conway.

In Memoriam 2

IN LOVING MEMORY OF BILLY D. Peterson, who passed away December 13, 1959
Deep in my heart, you will always be kept.
I loved you too much to ever forget.
Eva

Announcements 3

ARE DEBTS WORRYING YOU?
Get out of debt on a plan you can afford:
—Employer not contacted.
—Straighten your credit.
—No charge for budget analysis.
Write or phone for free booklet.
MICHIGAN CREDIT COUNSELORS
702 Pontiac State Bank Bldg.
FE 8-0455
Pontiac's oldest and largest budget assistance company
Member:
—Michigan Association of Credit Counselors
—American Association of Credit Counselors
"AVON CALLING"—FOR SERVICE in your home. FE 4-4508.

Pay Off Your Bills
—without a loan—
Payments low as $15 wk.
Protect your job and credit
Home or Office Appointments
City Adjustment Service
714 W. Huron FE 5-9281

PAY OFF YOUR BILLS
AND REMODEL YOUR HOME
Any home owner, widow, retiree or even those with credit difficulties, can be eligible providing their home is half or more paid for.
EXAMPLE
BILLS $2,000
MODERNIZATION 2,000
HOUSE BAL. 12,000
TOTAL $17,000
MAIL COUPON OR CALL FROM ANY PLACE IN MICHIGAN
FE 8-2657
BONAFIDE IMPROVEMENT & INVESTMENT CO.
15 W. Lawrence
Pontiac, Michigan
NAME
ADDRESS
Home phone or
Nearest phone

RUMMAGE SALE FRIDAY DECEMBER 13, from 9 a.m. to 9 p.m. Sat., December 14, from 9 a.m. to 12 p.m. Mt. Olive Lutheran Baptist Church, 1196 Joslyn.

TRY DIADAX TABLETS (FORmerly Dex-A-Diet). New name, same formula, only 98c. Simms Bros. Drug.

—BOX REPLIES—

At 10 a. m. today there were replies at The Press office in the following boxes:

4, 5, 8, 12, 14, 17, 19, 25, 26, 27, 34, 58, 58, 60, 65, 66, 70, 71, 72, 73, 76, 77, 79, 80, 81, 82, 85, 87, 88, 89, 90, 91, 98, 102, 103, 104, 109, 112, 116.

Funeral Directors 4

COATS FUNERAL HOME
DRAYTON PLAINS OR 3-7757
C. J. GODHARDT FUNERAL HOME
Keego Harbor. Ph. 682-0200
D. E. Pursley
FUNERAL HOME
Invalid Car Service
FE 4-1211
HUNTOON FUNERAL HOME
Serving Pontiac for 50 Years
79 Oakland Ave. FE 2-0189
DONELSON-JOHNS FUNERAL HOME
"Designed for Funerals"
SPARKS-GRIFFIN
"Thoughtful Service" FE 2-5841
VOORHEES-SIPLE FUNERAL HOME FE 2-9378
Established Over 40 Years

Personals 4-B

$200. REWARD FOR PERSONS who damaged 601 Dorris known as the Music Box. MA 6-2541.

ANY GIRL OR WOMAN NEEDING a friendly evening in her home? Call FE 2-5122 before 5 p.m., or if no answer, call FE 8-2488 in confidence.

HAVE WITNESS THAT CAN IDENTIFY 3 men in 1958 maroon Pontiac that picked up purse at Baldwin and Walton. It is very urgent that they call FE 8-8482 immediately.

DAINTY MAID SUPPLIES, 739 Menominee. FE 5-7603.

to Place a Low Cost Press CLASSIFIED AD! Just Dial FE 2-8181

Come to your Ford Dealer's big
HOOTENANNY
USED CAR SALE!

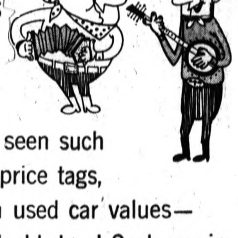

Tune in on choice bargain buys priced sweet and low!

Folks, you haven't seen such savings, such low price tags, such down-to-earth used car values—not since the good old days! So hurry in. Pick from many makes and models. Easiest terms the law allows!

GREATEST GET-TOGETHER OF USED CARS EVER!
COME BUY 'EM FOR A SONG, FOLKS!

F.D.A.F.

1963 FORD Convertible with radio, heater, automatic transmission, whitewalls, white finish, black top. It's a beauty! $2295

1963 FORD 2-Door sedan, with 6 cyl. engine, Ford-o-Matic transmission, radio, heater, whitewalls, too! $1899

1962 ECONOBUS Real nice, with a radio, heater, and has lots of room, too! $1895

JOHN McAULIFFE FORD, INC. — 630 Oakland Avenue, Pontiac, Mich.

Lost and Found 5

BLACK AND TAN GERMAN SHEPHERD, has split ear, friendlier to women. Reward. FE 5-3207.

CHILDREN'S GRAY PONY, BLACK and white with halter and rope, strayed away. Wed. night on Rattlesnake Lake and Allen Roads. Call 625-2760.

FEMALE CALICO CAT, WHITE, gray and brown, declawed. 231 Cherokee Rd. FE 5-3888.

LOST — DOG, MEDIUM SIZE, short hair, dark brown, white vest and feet, stub tail. 6-3612.

LOST: MALE COLLIE PUP, TRI-colored. Vicinity of Elizabeth Lake Rd. and Andersonville Rd.

LOST: 4 MONTH OLD WHITE TOY terrier. If found, please return to 223 Baldwin.

LOST: RED AND WHITE BEAGLE in the Waldon Woods, Saturday. Reward. FE 2-4940.

LOST: LIGHT GRAY MINIATURE poodle, Birmingham area. Named Sassy. Probably wears 1962 Birmingham license. Reward. Mi 6-3081.

Help Wanted Male 6

NEATLY DRESSED MIDDLE-aged man. Aggressive, willing to work. Must have car. Apply Mon-Adair Finday, 1 to 5 at Auburn Avenue. 338-4555.

NEED 2 MEN WITH STATION wagons, to deliver Christmas packages, must know city streets. Hours are: call 2 to 7:30.

PART TIME EXPERIENCED snow plow operators. MI 4-9001.

NEEDED: MEN

No experience necessary to work with Pontiac facility of large electrical manufacturer. We will train those men selected by an employment interview. Must be steady working immediately and go on our salary or profit-sharing basis. Overtime in excess of 50 per week. Call Mr. Pace, Or 3-0922, tonight only.

PLANER HAND, PART OR FULL time. Apply Machine Tool Screw Co. Cor. 1461 W. 11 Mile, Royal Oak.

REAL ESTATE SALESMAN

Michigan Business Sales
FE 4-1582

REAL ESTATE SALESMEN

Full time, top commissions. Ask for Mr. Warden, 333-7157.

SERVICE STATION PEOPLE, who would like to work in the Clarkston, Drayton and Waterford area, only licensed sales people need apply. Ask for Joe or Leon. Another service station. Times Realty, 5219 Dixie Hwy., OR 4-0397.

REAL ESTATE SALESMEN

Full time, Ample floor time. Ask for Mr. Reagan. FE 2-0106.

SERVICE STATION MECHANIC Wanted: Must be neat and reliable. Apply 1385 Commerce Road, Union Lake.

STATION ATTENDANT AND MECHANICS. Apply 6450 Dixie Hwy.

STEADY WORK

Due to expansion, 3 men for full time, 1 for part-time work, for a company that has been in this area of operation has never had a strike, lockout, or layoff. Year-round work, in excess of $90 full time or $50 part time. 363-6291 between 8 and 5 p.m. Ask for Mr. Dale at FE 5-9243, 5 to 7 p.m. only.

SURVEYOR OF THE CITY OF Birmingham Engineering Department has an opening for a field crew and to do some engineering drafting. Applicant should have a high school education and preferably a course in surveying or at least 1 year study in the civil engineering field. Must have a valid driver's license. Salary range approximately $5,500 to $6,500. Apply Personnel Director, 151 Martin Street, Birmingham, Michigan.

TRUCK MECHANIC WITH TOOLS to work night shift, inquire in person, at 554 Franklin Road.

THE CITY OF KEEGO HARBOR is accepting applications for position of Assessing Assistant, salary $4,200 to $4,500. Must be 5'-10" good health, high school graduate or equivalent. Further information contact Chief of Police, Keego Harbor Police Dept.

TURRET LATHE AND HAND screw operators. Must set up. Steady work. Overtime. Call 391 South Street, Rochester.

UNDER 35 YEARS OF AGE, RE-tail lumber sales, and customer-serving. Apply in person. Wickes Lumber Company.

WANTED; EXPERIENCED BUMP and paint man. Guarantee, paid vacation and hospital plan. Inner or Ford Sales, Holly, Michigan. 634-4728.

WANTED — DEALER IN DISTRICT in Pontiac, high quality vinyl resin car and desire to meet all requirements. Will train right start. See or write Gerald Rush, 646 Franklin, Pontiac or write Rawleigh, Dept. MCL-695-105, Freeport, Ill.

YOUNG MAN FOR GRILL WORK. Apply Big Boy Drive In, 2490 Dixie Hwy.

YOUNG MAN MECHANICALLY inclined for 4 year apprentice PROGRAM ON TURRET LATHES. FRINGE BENEFITS. PAID VACATION. REPLY TO BOX 31, PONTIAC PRESS. AN EQUAL OPPORTUNITY EMPLOYER.

YOUNG MEN $90.00

Rapid expansion of a national organization in the Pontiac area has created a variety of positions for young men. Age, high school training and willing to work for rapid advancement. If you are aggressive and ed, we will train. Interviews will be held at the Pontiac Motel, corner of Telegraph and Dixie.

SAT. 14 AT 10:00 SHARP
No Calls

Help Wanted Female 7

AN OPENING FOR CURB WAITress. Frost Top Drive-In, 1268 N. Perry.

BABY SITTER NEEDED, AFTER-noons, while mother attends. Vicinity of Oakland and Montcalm. Reply Pontiac Press, Box 30.

BABY SITTER TO LIVE IN. FE 5-2479.

BABY SITTING AND LIGHT HOUSEkeeping. Must live in preferred. 363-0793.

BABY SITTER AND LIGHT HOUSEwork, 5 day week, 6:30 a.m. to 5:30 p.m. 2468 Cass Lake Rd. Keego Harbor.

BEAUTY OPERATOR WANTED FE 5-4481 After 5: FE 2-0752

BOOKKEEPER EXPERIENCED enced through Trial Balance. Send resume to Pontiac Press Box 59

BABY SITTER NEEDED, OWN transportation. 673-0238 before 9 a.m.

BABY SITTER NEEDED WEEK-day mornings for 2 pre-school children, while mother attends classes. Vicinity of Lone Pine. FE 5-2211.

CLERK-TYPIST FOR THE CITY of Birmingham Police Department. Applicant must be at least 21 and a high school graduate citizen. Must be able to pass a typing test at 40 words per minute. Must have had typing, filing, and dictaphone experience within the past five years. A Birmingham resident is preferred. Work consists of typing police reports, keeping records, files, and relieving the Drivers License Bureau. Hours 8 a.m. to 5 p.m. Monday thru Friday. Apply between 9 a.m. and noon at Room 204, Municipal Building, 151 Martin Street, Birmingham.

DENTAL ASSISTANT

Will train. State background. Reply Pontiac Press Box 103.

DISTRICT MANAGER OPPORTUNITY

Bristol-Myers subsidiary, Luzier Cosmetics, has an excellent career opportunity in a specialty field for women. Duties include recruiting, training and managing a staff of sales people. This position requires a self-confident person capable of motivating and working with other people. Successful applicant will participate in a company training program. Salary, expenses and commission. For interview write Mr. Mehl, Dept. 1, 4153 Broadway, Kansas City, Mo. 64111.

DRUG STORE CLERK, GENERAL duties, experienced. Birmingham area. MI 7-0334.

EXPERIENCED 024 KEY PUNCH operator, 6 months assignment in Pontiac area, Kelley Girl Service, 19 W. Huron, FE 5-9158.

EXPERIENCED CLEANING WOman, Tues. and Fri. References, Must have car. Call Mi 4-0549.

EXPERIENCED COOK WANTED. Nick's Pine Foods, 2630 Highland.

EXPERIENCED WAITRESS AND part-time kitchen help. Must be 18 or over. Apply in person after 2 p.m. Mueller's Restaurant, 1880 N. Rochester Rd., Rochester.

GENERAL KITCHEN HELP. HARvey's Colonial House, 5096 Dixie.

GIRL FOR BOOKKEEPING and general office work. Experience not necessary but helpful. Must have pleasant personality and be neat in appearance. Write Pontiac Press Box 51.

HELP 21 OR OVER

We have openings for 3 girls to work in our office. Must have pleasant telephone voice and be full time employment. Guaranteed salary plus bonus and incentive. No experience necessary. See W. Huron, corner of Saginaw, Room 319, Pontiac.

GRILL COOK, MATURE WOMAN who can assume responsibility and work full time. Apply after 4 p.m. at Quik Snak, 999 W. Huron. FE 4-0386.

HOUSEKEEPER, GENERAL some cooking, light laundry, no children, live-in, 5-day basis. Mi 4-0213, after 6 p.m.

HOUSEKEEPER AND BABY SITter, part time, $1 per hour to start. References required. Call FE 4-2116 after 6 p.m.

HOUSEKEEPER, MIDDLE AGED lady needed in home to live in. FE 4-1252 or FE 5-1553.

LADY, 30-40, TO KEEP HOUSE in shop behind store, home three weeks, 2 children welcome. 682-0021 after 4:30 p.m.

LEGAL SECRETARY WILL train, submit resume including qualifications, experience and marital status to box 7, The Pontiac Press.

LOCAL INSURANCE AGENCY seeking secretary-clerk with car, salary, insurance expense. FE 9-7065.

MIDDLEAGED OR ELDERLY LADY to assume telephone, & secretarial work and light housekeeping, child watching, living for home than wages. FE 4-4222.

PERMANENT POSITION OPEN for 1 girl office. Training or experience desired, single. Must have own transportation. Call GE 7-0121.

PRACTICAL NURSE OR OFFICE assistant for physician. Give experience, personal data and expected salary. Reply Pontiac Press, Box 97.

SECRETARY TO LIBRARIAN: Typing, shorthand required, age 25 to 35. Enjoys working with people. Call FE 5-4481.

WAITRESSES CURB GIRLS

Must be 18 or over. Full or part-time. Meals furnished. Vacation with pay. Hospitalization benefits. Apply at Big Boy Drive-in, Telegraph and Huron Streets. Big Boy Drive-In, 2nd Silver Lake Rd., 9 till noon or 2 to 5 p.m.

WANTED — EXPERIENCED GIRL for assembly, bagging, and counter work. Apply Vivian Candies, Orchard Lake Rd.

WANTED MIDDLE AGED LADY to live in, more for home than wages. FE 4-3179 after 2 p.m.

WANTED—INTERESTED DENTIONIST. If you have a genuine interest in your patients and want to work in a friendly, beautiful atmosphere, you can name your own hours and salary as long as necessary. Please call Mr. Dale at FE 5-9243, 5 to 7 p.m. only.

SURVEYOR OF THE CITY OF Birmingham Engineering Department has an opening for a field crew and to do some engineering drafting. Applicant should have a high school education and preferably a course in surveying or at least 1 year study in the civil engineering field. Must have a valid driver's license. Salary range approximately $5,500 to $6,500. Apply Personnel Director, 151 Martin Street, Birmingham, Michigan.

TRUCK MECHANIC WITH TOOLS to work night shift, inquire in person, at 554 Franklin Road.

THE CITY OF KEEGO HARBOR is accepting applications for position of Assessing Assistant, salary $4,200 to $4,500. Must be 5'-10" good health, high school graduate or equivalent. Further information contact Chief of Police, Keego Harbor Police Dept.

TURRET LATHE AND HAND screw operators. Must set up. Steady work. Overtime. Call 391 South Street, Rochester.

UNDER 35 YEARS OF AGE, RE-tail lumber sales, and customer-serving. Apply in person. Wickes Lumber Company.

WANTED; EXPERIENCED BUMP and paint man. Guarantee, paid vacation and hospital plan. Inner or Ford Sales, Holly, Michigan. 634-4728.

WANTED — DEALER IN DISTRICT in Pontiac, high quality vinyl resin car and desire to meet all requirements. Will train right start. See or write Gerald Rush, 646 Franklin, Pontiac or write Rawleigh, Dept. MCL-695-105, Freeport, Ill.

YOUNG MAN FOR GRILL WORK. Apply Big Boy Drive In, 2490 Dixie Hwy.

YOUNG MAN MECHANICALLY inclined for 4 year apprentice PROGRAM ON TURRET LATHES. FRINGE BENEFITS. PAID VACATION. REPLY TO BOX 31, PONTIAC PRESS. AN EQUAL OPPORTUNITY EMPLOYER.

YOUNG MEN $90.00

Rapid expansion of a national organization in the Pontiac area has created a variety of positions for young men. Age, high school training and willing to work for rapid advancement. If you are aggressive and ed, we will train. Interviews will be held at the Pontiac Motel, corner of Telegraph and Dixie.

SAT. 14 AT 10:00 SHARP
No Calls

Help Wanted Female 7

AN OPENING FOR CURB WAITress. Frost Top Drive-In, 1268 N. Perry.

BABY SITTER NEEDED, AFTER-noons, while mother attends. Vicinity of Oakland and Montcalm. Reply Pontiac Press, Box 30.

BABY SITTER TO LIVE IN. FE 5-2479.

BABY SITTING AND LIGHT HOUSEkeeping. Must live in preferred. 363-0793.

BABY SITTER AND LIGHT HOUSEwork, 5 day week, 6:30 a.m. to 5:30 p.m. 2468 Cass Lake Rd. Keego Harbor.

BEAUTY OPERATOR WANTED FE 5-4481 After 5: FE 2-0752

BOOKKEEPER EXPERIENCED enced through Trial Balance. Send resume to Pontiac Press Box 59

BABY SITTER NEEDED, OWN transportation. 673-0238 before 9 a.m.

BABY SITTER NEEDED WEEK-day mornings for 2 pre-school children, while mother attends classes. Vicinity of Lone Pine. FE 5-2211.

CLERK-TYPIST FOR THE CITY of Birmingham Police Department. Applicant must be at least 21 and a high school graduate citizen. Must be able to pass a typing test at 40 words per minute. Must have had typing, filing, and dictaphone experience within the past five years. A Birmingham resident is preferred. Work consists of typing police reports, keeping records, files, and relieving the Drivers License Bureau. Hours 8 a.m. to 5 p.m. Monday thru Friday. Apply between 9 a.m. and noon at Room 204, Municipal Building, 151 Martin Street, Birmingham.

DENTAL ASSISTANT

Will train. State background. Reply Pontiac Press Box 103.

DISTRICT MANAGER OPPORTUNITY

Bristol-Myers subsidiary, Luzier Cosmetics, has an excellent career opportunity in a specialty field for women. Duties include recruiting, training and managing a staff of sales people. This position requires a self-confident person capable of motivating and working with other people. Successful applicant will participate in a company training program. Salary, expenses and commission. For interview write Mr. Mehl, Dept. 1, 4153 Broadway, Kansas City, Mo. 64111.

DRUG STORE CLERK, GENERAL duties, experienced. Birmingham area. MI 7-0334.

EXPERIENCED 024 KEY PUNCH operator, 6 months assignment in Pontiac area, Kelley Girl Service, 19 W. Huron, FE 5-9158.

EXPERIENCED CLEANING WOman, Tues. and Fri. References, Must have car. Call Mi 4-0549.

EXPERIENCED COOK WANTED. Nick's Pine Foods, 2630 Highland.

EXPERIENCED WAITRESS AND part-time kitchen help. Must be 18 or over. Apply in person after 2 p.m. Mueller's Restaurant, 1880 N. Rochester Rd., Rochester.

GENERAL KITCHEN HELP. HARvey's Colonial House, 5096 Dixie.

GIRL FOR BOOKKEEPING and general office work. Experience not necessary but helpful. Must have pleasant personality and be neat in appearance. Write Pontiac Press Box 51.

HELP 21 OR OVER

We have openings for 3 girls to work in our office. Must have pleasant telephone voice and be full time employment. Guaranteed salary plus bonus and incentive. No experience necessary. See W. Huron, corner of Saginaw, Room 319, Pontiac.

GRILL COOK, MATURE WOMAN who can assume responsibility and work full time. Apply after 4 p.m. at Quik Snak, 999 W. Huron. FE 4-0386.

HOUSEKEEPER, GENERAL some cooking, light laundry, no children, live-in, 5-day basis. Mi 4-0213, after 6 p.m.

Help Wanted 7

CURB WAITRESSES Waiters

Are you 18? Want to earn extra money for that new car or some furniture?

Ted's have openings for young men and women to serve as curb hostesses and waiters. Night shift work, uniforms, hospitalization, top earnings. Apply in person only.

TED'S

Woodward at Square Lake Rd.

HAVE AN IMMEDIATE OPENING for 3 sales people in our real estate department. Experience preferred but will train necessary. Plenty of floor time and prospects. Call J. E. Lutz, OR 4-0600.

ESTABLISHED WATKINS ROUTE, earning above average. FE 3-0052.

PIANO TUNER DIRECTORY: Two Choirs. Call Rev. James W. Deep, Oakland Park Methodist Church, 385 E. Montcalm and Woodward. Interview, 9 a.m. until 12 noon.

Sales Help, Male-Female 8-A

AUTOMOTIVE SPECIALTY, (3), for our showroom. Top commission, no investment, car required, experience necessary, no age limit. For appointment write, 2463 Orchard Lane, R.R. 2 Pontiac.

BUSINESS OPPORTUNITY

EXCELLENT OPPORTUNITY NO CHARGE OR FEES NO RESERVES NO DOUBLE TALK

All correspondence held in strict confidence. Telephone or write for appointment Mon. A. Hoffman of NEC Incorp.

856 S. Telegraph, Pontiac, 332-8255

Employment Agencies 9

EVELYN EDWARDS
"VOCATIONAL COUNSELING SERVICE"
Telephone FE 4-0584

24½ East Huron Suite 4

Midwest Employment
FE 5-9727
405 Pontiac State Bank Building

Instructions-Schools 10

LEARN TO OPERATE Dozers, graders, cranes. Key 6330 W. 9 Mi., Detroit. DI 1-7227.

SEMI - DIESEL, TRUCK DRIVER training school, 1961 Dixie Hwy., 16133 Livernois, Detroit. UN 4-6006

CLASSES NOW AVAILABLE as a D-ESEL MECHANIC. I.T.S. 1460 West 4 Mile, Detroit. UN 4-4980.

IBM TRAINING

Learn IBM, Keypunch or machine operation and programming, 8 week courses available. Approved for Michigan State Board of Education. For placement assistance. Free parking, financing arranged.

SYSTEMS INSTITUTE
60 E. Nine Mile, Hazel Park
547-8303

Work Wanted Male 11

A-1 CARPENTER, KITCHENS, ADditions, recreation rooms. All remodeling. FE 5-6010 or 682-0123

FOR YOUR BUILDING NEEDS, ALL OR PART — NELSON BLDG. CO. OR 3-8191.

MARRIED MAN WANTS STEADY work of any kind. OR 3-3658.

Work Wanted Female 12

2 WOMEN WANT WALL WASHING and housecleaning. FE 4-3662.

HOUSEWORK OR WASHING and office cleaning. FE 3-7581.

IRONINGS.
FE 5-9319.

NEW BABYY VACATION? CAPable, mature lady will keep children in my home. FE 3-5080, MI 4-0345.

REDDING SERVICE, REFerences, Mrs. McCowen, FE 5-1471.

Building Service-Supplies 13

PLASTERING NEW AND RE-pair Vern Keller, UL 3-1740.

WOOD FLOOR REPAIR. CALL Howell, 995 W.

Business Service 15

ELECTRIC MOTOR SERVICE—RE-pairing and rewinding. 218 E. Pike. Phone FE 4-3981.

FREE ESTIMATES ON ALL WIRing and finance. R. B. Munro Electric, FE 5-8451.

Dressmaking & Tailoring 17

CUSTOM MADE DRAPES, ALTERations on men's and women's clothing. 334-6837 after 6 p.m.

DRESSMAKING, TAILORING AND alterations. Mrs. Bedell, FE 4-0053.

Moving and Trucking 21

Bob's Van Service
MOVING AND STORAGE
Packing — Crating
Padding — Expert Workmanship
ROBERT BASTIAN, FE 5-2159

LA MOVING SERVICE, REASONable rates, FE 5-2406, FE 3-0926.

IST CAREFUL MOVING. LOW rates. UL 3-2999, 628-3518.

Painting & Decorating 23

A-1 PAINTING AND PAPER HANGing. Thompson, FE 4-0364.

A-1 DECORATING — PAINTING — plastering, guaranteed, free est., discounts for cash. 682-0030.

A LADY INTERIOR DECORATOR, Call FE 4-1252 or FE 5-1553.

PAINTING, PAPERING, WALL washing. Work by John Nelson.

PAINTING AND PAPER HANGING. Free estimates. FE 2-2679.

Television-Radio Service 24

HAVE YOUR RADIO AND TELEVISION REPAIR WORK DONE WHILE YOU WAIT

Trained Service Men, Reasonable prices, Open 7:30 Tuesday, Montgomery Ward Pontiac Mall

Transportation 25

BIRMINGHAM — HANDICAPPED student urgently needs ride to Wayne U. Mon. thru Fri. from E. Lincoln area. Phone 647-9767 or 642-7911, ext. 49 after 5.

CALIFORNIA DRIVE-AWAY

Planning to go west? Drive one of our sharp late model cars. We will share expenses.

M & M MOTOR SALES
2527 Dixie Hwy. OR 4-0308

GIRL 19 WANTS FEMALE TO share expenses to St. Petersburg, Florida, leaving Dec. 20. OR 3-4534.

GOING TO BRADENTON FLORIDA Jan. 5. Room for 1 or 2 Passengers, share expenses. Mrs. Dunston, 4625 White Lake Road. 674-3626.

Insurance 26

HOMEOWNERS $18.55 ANNUALLY. Kessler & Co. FE 4-1511.

Wanted Children to Board 28

1-A CARE IN LICENSED HOME, 5 days a week. 682-0123.

A RELIABLE LICENSED HOME by day or hour. FE 5-5340.

Wanted Household Goods 29

ALL OR 1 PIECE OF FURNITURE or appliances wanted quickly. Little or much. Call FE 2-0752.

AUCTION SALE EVERY SATURday at Blue Lake Auction. We'll buy furniture, tools and appliances. Or 3-6647 or Melrose 7-5195.

LET US SELL IT OR SAVE IT FOR YOU. OXFORD COMMUNITY AUCTION, OA 8-2825.

CASH FOR YOUR FURNITURE, appliances, misc. items. Or let us have a sale. Sally Ann Auction. MI 3-1871 or MY 3-6141.

Wanted Miscellaneous 30

USED OFFICE FURNITURE, FILES portable typewriter and bookkeeping machines. FE 4-0991.

WANTED BUMPER POOL TABLE, slate top, regulation. FE 5-5576.

Money 31

NEED $10,000 AT 30 PER CENT Interest. FE 5-3902.

Wanted to Rent 32

1 BEDROOM, UNFURNISHED apartment in Pontiac or within vicinity. Garage a must. Reference exchanged. Write Box 10, Pontiac Press.

FAST RENTAL SERVICE
Credit and references checked. Call Adams Realty, FE 4-0924.

Share Living Quarters 33

ELDERLY WOMAN WILL SHARE home near town, and expenses with same. Call OR 3-3481 or FE 4-3109.

Wanted Real Estate 36

PRIVATE PARTY WANTS TO BUY acreage, from private party. Between Pontiac and Rochester. St. 7-4466.

BUILDER

Needs lots in Pontiac. Immediate offer, no commission. Mr. Davis, 626-5755 Real Value Realty.

1 TO 50
LAND CONTRACTS
Quantity wanted. See us before you deal.

Warren Stout, Realtor
1450 N. Opdyke Rd. FE 5-8165
Open Eves. 'til 8 p.m.
MULTIPLE LISTING SERVICE

Will pay up to $5,000 for house. No equity.
Elwood Realty 682-2410

CASH
48 HOURS
LAND CONTRACTS AND HOME EQUITIES
WRIGHT
382 Oakland Ave. FE 2-9141
PLAN TO SELL OR TRADE?

(LET GEORGE DO IT)

CALL TODAY FOR ACTION TODAY
George Irwin, Realtor

MULTIPLE LISTING SERVICE

298 W. WALTON FE 3-7883
REAL ESTATE WANTED. FAST SERVice. EM 3-6703, HACKETT REALTY.

WANTED: 4, 5 AND 6 ROOM homes, we can get cash for you. PAUL JONES REALTY FE 4-8550

We're Still Movin' 'Em!
We still have a good demand for 2, and 3 bedrooms in any location. Can get you either cash or trade quick, FHA or VA.

WARDEN REALTY
2424 W. Huron 333-7157

Apartments-Furnished 37

1-ROOM EFFICIENCY
Alberta Apartments
290 N. Paddock FE 2-3098
1 ROOM AND PRIVATE BATH, COOKing facilities for lady, $11 wk. FE 4-7051.

1-ROOM, DEPOSIT
FE 5-5502

1ST FLOOR, 2 ROOMS, FOR adults, $70 month. 682-0123.

1ST AND 2 — ROOM EFFICIENCY apts. on Pontiac Lake and High-land Rd. (M-59) Call 682-0123.

2-ROOM BACHELOR APARTMENT — FE 4-0122 — 51 Pine.

2 ROOMS, PRIVATE ENTRANCE. Reasburn St. FE 5-0494.

2 ROOMS AND BATH, CLEAN, private entrance, private bath, adults, FE 3-5638.

2 ROOMS AND BATH, UTILITIES, private, 333-2539.

2-ROOM APARTMENT, PRIVATE entrance, couple. OR 3-2484.

2 LARGE ROOMS, FIRST FLOOR, util. furn., 106 Baldwin, FE 4-5723.

2 ROOM AND BATH NEATLY furnished, warm gas heat. Child welcome. FE 4-2611.

2 ROOMS, ADULTS ONLY, PRIvate entrance, 24 Florence.

2½-ROOM, ALL MODERN, PRIVATE entrance and bath, gas heat. Ginsgellville. FE 5-1927.

3 ROOMS AND BATH.
164 W. Pike.

3 ROOMS AND BATH, CHILD WELcomed, $82.50 per week with $85 deposit. Inquire at 273 Baldwin Ave. Phone 338-0877.

3-ROOM, PRIVATE BATH, ENtrance, adult, $18 week, 109 Hudson.

3 ROOMS AND BATH, CHILD WELcome, $20 per wk. with $25 deposit. Inquire 273 Baldwin Ave. 338-0877.

3 ROOMS, ALL PRIVATE, NEAR downtown. Inquire 2335 Dixie Hwy.

4 ROOMS AND BATH, UTILITIES, adults only. $110 week. FE 5-6650.

4 ROOMS FURNISHED, 1 CHILD welcome, FE 5-1752 after 4 p.m.

4 ROOMS, BATH, HEAT, WATER furn. Near Baldwin school. Call FE 5-9372.

4 ROOMS UPPER, 3 BEDROOMS, clean, adults, 191 Whitemore. FE 4-4816.

5 ROOMS TERRACE 3 BEDROOMS, all basement, 1½ baths, 2 carports. Apts. 93 E. Huron St. FE 4-3565.

WHEN IN DOUBT
USE FAST ACTING
PRESS WANT ADS

Apartments-Furnished 37

BACHELOR APARTMENT, 2 rooms and bath, utilities furnished. FE 2-3271.

BEAUTIFUL 1-ROOM AND BATH, also room, 10003 Dixie. 625-2546.

LARGE LOVELY 4 AND BATH, near airport, man and wife only. To May 1st. OR 3-1943.

MIXED NEIGHBORHOOD, 3 ROOMS and bath, utilities furnished. FE 3-7606.

SMALL APARTMENT
25 WILLIAMS

Apartments-Unfurnished 38

1ST FLOOR FLAT, ROOMS AND bath, 70 Orchard Lake Ave.

1-BEDROOM UPPER. HEAT, stove, hot water furnished. FE 4-2722.

1 BEDROOM APARTMENT NO children, adults only. 334-2305 or FE 5-2216.

2-BEDROOM BRICK TERRACE bath, stove, full basement, gas heat, fenced yard, garage. FE 5-7173 or FE 4-8550.

2 WEST SIDE APARTMENTS, 2-bedroom with utilities furnished, FE 4-2722 before 5 p.m., after 5 p.m. FE 5-7173.

2 ROOMS, BATH, STOVE, REfrigerator, utilities furnished. 334-6427.

3 ROOM UNFURNISHED APARTment to rent. Call before 2:30 p.m., OL 1-3935.

3 ROOMS AND BATH, LOWER, close in, clean, heated, adults, no drinkers. References. $75 mo. FE 2-2974.

3 ROOMS, WEST SIDE, STOVE, REfrigerator, utilities furnished, FE 4-3622.

4 ROOMS AND BATH, FIRST floor, with heat, FE 2-2426.

4 ROOMS, REFRIGERATOR, stove. Real nice. MA 5-1541.

4 ROOMS AND BATH, UPPER, clean quiet couple. FE 4-6904.

4 ROOMS AND BATH, LAUNDRY room, part basement. $90 mo. OR 2-1587.

4 ROOMS, HEATED, NEWLY DEcorated. Mixed. 5221½ S. Saginaw. Call FE 2-2284 after 3 p.m.

5 ROOMS AND BATH, UPPER. Heated. Middle aged couple. 44 Newberry.

Alberta Apartments

1-ROOM EFFICIENCY
290 N. Paddock FE 2-3098

BEAUTIFUL 2 ROOMS AND TILE bath, front side. Newly decorated, garage. Janitor service. no children or pets. 682-0123.

BEDROOM, LIVING ROOM, KITCHen, full bath. 1100 Crescent Lake Rd.

MIXED NEIGHBORHOOD

4 rooms and bath — close to downtown — near Sears. $16.00 a week — heat furnished. Wright

CALL FE 2-9142 Eves. OR 3-0455

NEW 2 BEDROOM DUPLEX HEATED. 1 bedroom, full bath, electric range, refrigerator. $90 mo. 1 month deposit. FE 4-0690. 1 mile E. of Milford Rd. EM 3-2456 or 685-1968.

OPEN DAILY

APARTMENT 102 is furnished for your inspection. IMMEDIATE OCCUPANCY. Rent $125 to $150.

THE FONTAINBLEAU
995 N. Cass Lake Road
FE 2-9077

ORCHARD COURT APARTMENTS
MODERN IN EVERY DETAIL
Adults Only FE 4-9918

PLEASANT 3 ROOMS, BATH AT $65. Near U. of M. 7-7407.

Rent Houses, Furnished 39

1 BEDROOM, LIKE NEW, AUTOmatic gas heat. Couple only. 682-2477.

2-BEDROOM HOUSE NEAR HIGHland. $90 mo. Phone FE 4-3921.

3 ROOMS, BATH, RELIABLE MIDdled-aged couple. FE 2-9797.

4 ROOMS, BATH, BASEMENT, Newly decorated, good neighborhood. Middle-aged couple with no children. 781 Pensacola. Call FE 4-8221.

LAKE FRONT AREA, 2-BEDroom. Child welcome. EM 3-4656.

Rent Houses, Unfurnished 40

1-BEDROOM HOME FOR COUPLE, no pets. Near Wolverine Lake, $45 mo. Vernon 669-6970.

2 FAMILY, 5 ROOMS EACH, GAS heat, close in. FE 2-7425.

2-BEDROOM, TILE BATH, RICHardson Rd., Middle Straits Lake. Phone FE 4-1331.

3-BEDROOM HOME IN SYLVAN Village, 682-2849.

3-BEDROOM BRICK TERRACE, income to 125 S. Edith. FE 4-6378.

2 BEDROOM, COUPLE, REFERences, deposit, Inquire 791 Doris Rd.

3-BEDROOM, GAS, HEAT. CALL 682-0812.

3 BEDROOMS, GARAGE, NO drinkers. FE 5-7491.

3 BEDROOMS, CARPETED, AIR conditioned, fenced lot, 2-car heated garage. 1 blk per mo., with option to buy. 673-5125.

3 BEDROOM RANCH IN PONTIAC CITY SCHOOLS

3 BEDROOMS, BASEMENT, Waterford High area. $100 month, 547-1379.

3 BEDROOMS, CRESCENT LAKE area, $85. per mo. 673-2168.

3-BEDROOM HOME, NEWLY DECorated, almost new. Very, very reasonable. REAL VALUE, 628-9575.

5 ROOMS AND BATH $60 PER month. Phone Pine Knob 625-2511.

5-ROOM HOUSE AT DUCK LAKE. FE 3-7678 after 3 p.m.

6-ROOM LOWER FLAT, $80. 754 West Huron St.

6 ROOMS, GAS HEAT, GARAGE FE 5-6650.

6 ROOMS AND BATH, BASEMENT, garage, 2 acres. Ask for Aaron, 673-2168.

803 ORCHARD LAKE AVE. 990. Phone FE 4-0912 or FE 4-9512

AUBURN AND ADAMS, 2-BEDroom, ½ child, $75. mo., $75. deposit. U. 2-2469.

BRICK RANCH STYLE
3-bedroom, 1½ bath, full basement, gas heat, fenced yard. Pontiac airport area. LI 4-2339.

CLARKSTON AREA

EXECUTIVE HOME by home, overlooking beautiful lake. 4 bedrooms, 2 baths, full basement, recreation room, private beach. Immediate possession.

MICHAEL'S REALTY
333-7555 WE 3-4200 UN 2-2252

CASE WITH OPTION TO BUY, west side 3 family income. Hot water heat. Large corner lot, with possibilities of rezoning for valuable business corner. Floyd Kent, realtor, FE 5-6100.

MODERN 5 ROOMS AND BATH duplex near Wm. Huron. Couple only. Coal heat. FE 4-1753.

NEW 3-BEDROOM, CARPETING and drapes, built-in kitchen. Near Lake Privileges. $100 month. References, EM 3-3203 or 887-5417 eves.

NEW 3 AND 4-BEDROOM HOMES
297 W. Yale at Stanley

RENT OPTION

$59.66 MONTH

Excluding taxes and insurance
Basement, 2-car garage. Model open daily and Sunday
Alpine Ski Club GOOD HERE"
OUR TRADE DEALS
ARE TERRIFIC
MICHAEL'S REALTY
333-7555 FE 2-0752 UN 2-2252

OPTION, RENT OR SELL, 5 ROOMS and bath, 1-car garage, oil heat, 1½ acres, block from Milford. Land contract. 684-0473.

RENT OR SELL, 3 BEDROOMS, Drayton Plains area. 625-8101 between 4 - 7.

SMALL UNFURNISHED HOUSE, close in. 682-0163.

SAM WARWICK HAS IN SYLVAN Lake, 3-bedroom brick, $125. 3-bedroom tri-level, $135. 2-bedroom ranch, $135. Lease. Will sell. 682-2820. 681-1714.

SIX ROOMS, MODERN, NEW kitchen, gas heat. FE 5-8095.

Rent Rooms 42

1 PLEASANT ROOM FOR GENtleman with garage. 45 Miami Rd., near General Hospital.

CLEAN ROOM, NEAR TOWN — FE 4-1644.

SLEEPING ROOM, 158 CHAMBERlain. After 4.

SLEEPING ROOM FOR GENTLEman, West Side. FE 2-0915.

ROOM AND OR BOARD, 1359 Oakland Ave. FE 4-1468.

ROOMS SINGLE OR DOUBLE. Live on the Water Cass Lake and Silverdale at Cass Lake Road and Bamford.

Rent Rooms 42

NICE SLEEPING ROOM FOR 1 OR 2 women. No smokers or drinkers, please, FE 4-6324.

SLEEPING ROOM, 1 OR 2 ADULTS FE 5-3249

SLEEPING ROOM, 546 AUBURN. FE 5-1782

SLEEPING ROOM FOR RENT. 24 Norton. FE 2-0971.

SLEEPING ROOMS, LADIES ONLY 340 N. Saginaw

Rooms With Board 43

GENTLEMEN ONLY, AFTERNOON room preferred. FE 4-0912.

GENTLEMEN, PRIVATE ROOMS, home cooking. 84 Polaski.

ROOM AND BOARD FOR MEN. FE 3-3842. 53 N. Johnson.

ROOM AND BOARD FOR MEN. Lunches packed. FE 2-9005.

Rent Stores 46

BUILDING 20x70 SUITABLE FOR any business. OR 3-6815

STORE FOR RENT NEAR FISHER Body Parking. FE 3-7965.

STORE FOR RENT, 25x30', 319 Pontiac Street. FE 2-1643.

Rent Office Space 47

GROUND FLOOR OFFICE. REAsonable rent. Woodward Ave.

OFFICES, $25 AND UP. 4540 DIXIE Hwy. OR 3-1355.

Rent Business Property 47-A

COMMERCIAL WAREHOUSE, downtown Pontiac. OR 3-2159 after 5 p.m.

Sale Houses 49

2-BEDROOM, ATTACHED GARAGE, nice yard, lake privileges. $500 dn. $70 month. 674-3626.

2-BEDROOM, NORTH SIDE, NEW. $400 down, MI 6-1432 after 5.

4½% GI MORTGAGE

Immaculate 3-bedroom ranch. Waterford Twp., solid oak floors, full basement, fenced lot. Buy owner's equity, Or 3-3082.

3-BEDROOM, 1 ACRE WOODland. OA 8-2313. Near Oxford.

$49 DOWN WILL BUY A 3-BEDroom home, newly decorated, Pontiac, Waterford, other areas. Monthly payments less than rent. Call Miss Behrendt, 625-9742. James Realty, OR 4-5464.

297 W. YALE AT STANLEY Builder will invest in trade. Vacant land or your present home, regardless of condition. Nice 2 and 3-bedroom. Basement, large lot, paved street. Immediate occupancy daily. Sunday.

WE 3-4200 UN 2-2252
333-7555 MICHAEL'S REALTY

$9,390

MODEL AVAILABLE: rancher, 3-bedroom — basement, full basement, oak floors, gas heat, birch cupboards. NO MONEY DOWN. 562-77 MCL.

YOUNG-BILT HOMES

REALLY MEANS BETTER BUILT
RUSSELL YOUNG W. HURON FE 4-3830

Associate

NO MONEY DOWN
Mixed Neighborhoods
Land Contract, VA, FHA
ASSOCIATE BROKER
146 Franklin Blvd. FE 8-9663
Vern Edwards Manager

BEAUTIFUL COLONIAL on scenic acre wooded site, all fenced, ideal for large family and just the right spot for a pony too, 4 spacious rooms and family room, 2 baths, fireplace, and gas furnace. Vacant so you can move right in. Priced quick sell to close estate, only $2,200 down, plus cost.

Times Realty

JOHN KINZLER, Realtor
5213 DIXIE HWY. MLS 674

Sale Houses 49

NICHOLIE

WEST SUBURBAN
Three-bedroom brick bungalow. Carpeted living room. Kitchen and dining area. Built-in range and oven. Basement and recreation room. Gas HA heat. Garage. Fenced back yard. TERMS.

NORTH SIDE
Two-bedroom bungalow. Living and dining area. Kitchen. Full basement. Oil HA heat. Newly decorated. Vacant. About $250 moves you in.

CLARKSTON AREA
Three-bedroom bungalow. Living and dining area. Kitchen and Utility room. Oil HA heat. Big lot. Vacant. About $250 moves you in.

Eve. call MR. ALTON FE 4-9296
NICHOLIE HARGER CO.
5319 W. Huron St. FE 5-8183

Bargain $4,500 Cash
To settle estate. 4-room year-round. Oak floors, plastered walls, enclosed porch, oil furnace. Nice corner lot across street from Middle Straits Lake. Solid-built home.
HAROLD R. FRANKS, REALTY
3583 Union Lake Road
EM 3-3208 EM 3-7181

BATEMAN

GETS RESULTS

NEW HOME TRADE-IN PLAN

REAL CONVENIENT
To Lincoln Mercury Plant at Wixom. Extra nice, large and spacious rancher with basement, aluminum siding, storms and screens. Commerce Lake privileges just across the street. Only 8 years old and big 119x151-ft. shaded lot. Only $15,500 with $1,150 down plus prorations and escrow.

OTTAWA DRIVE
FORECLOSURE SALE — Mortgage company says sell. Vacant and immediate possession. Good city West Side location. 4-bedroom brick just 11 years old. 2 baths, full basement, gas heat and beautiful ground level family room with fireplace. Needs minor interior repairs, but a terrific bargain as is for only $18,900 with $1,900 down.

CITY OF SYLVAN
BRICK RANCHER in most desired area with Sylvan Lake privileges close by. 3-bedrooms, 1½ baths, 2 fireplaces, recreation room and 2-car attached garage. Large, well landscaped lot with all city conveniences. You can trade your present home, or $2,450 down plus costs will handle. Total price $24,200.

RANCHER 40
$12,950, ON YOUR LOT
MODEL AVAILABLE — 3 bedrooms, 1½ baths, basement and 2-car garage. Aluminum siding, gleaming oak floors, formica counter tops, all custom features and craftsmanship. 1120 sq. ft. of living area. 2-ft. overhang and fiberglas insulation. Other models from $9,975. CALL FOR DETAILS.

TRADE THE BATEMAN WAY
MEMBER OF INTER-CITY REFERRAL SERVICE
COAST TO COAST TRADES
377 S. Telegraph Realtor FE 8-7161
Open 9-9 M.L.S. Sunday 1-5

Sale Houses 49

SAUNDERS & WYATT REALTY
74 AUBURN FE 3-7061

"BUD"

Union Lake Area
3-bedroom brick, Colonial style ranch home in beautiful wooded setting. Immaculate condition: features spacious living room with log burning fireplace, 19'x 11' family room, dining room, kitchen with eating space, 2 tile baths, 2½-car attached garage. Priced right, by appointment only.

North Side
Clean, neat 3-bedroom bungalow with full basement, gas heat and hot water, separate dining room, garage. Total price $7,950.

"Bud" Nicholie, Realtor
49 Mt. Clemens St.
FE 5-1201
After 6 P.M. FE 4-8773

Sale Houses 49

CONSTANT COMMENTS
will be yours when friends visit you in this brick and aluminum quad-level. There'll be ah's and Ah's when they see family room with hibachi fireplace, adjacent dinette and ceramic tile bath on lower level, warmth of baseboard hot water heat, wet plastered walls, kitchen with built-ins, window walled rear dining space, 3 bedrooms, ceramic tiled bath up, 2-car attached garage. $22,900. To see call owner, CTA.

HAGSTROM
REALTOR OR 4-0358
Evenings call OR 3-6229

CRAWFORD
EXCELLENT 4-ROOM HOME, wood floors throughout. Interior newly painted. A real clean, cozy home. Large fenced lot, block-topped street. $8,850, terms. Call on this one today.

5-ROOM BRICK RANCHER. Full basement with tile floor. This is real nice inside and out. Extra large lot. Only $16,500, terms — Phone today.

TAMERACK LAKE, NORTH OF ROCHESTER. 7-room brick home with attached garage. This home has quality and convenience throughout. A real buy today. Only $21,800 terms. Phone today for appointment.

CRAWFORD AGENCY
Office Hours P. to 9
338 W. Walton FE 8-2306
609 W. Flint MY 3-1143

STOUTS

Best Buys Today

Lakefront
Sharp 3-bedroom brick ranch home with paneled family room, attached 2-car garage, 1½ baths, living room has fireplace. Patio, glassed and screened summer porch, lake front patio, sand beach. Priced at only $22,500 with terms.

St. Mike's
Immediate possession on this 3-bedroom older home, newly decorated inside, basement, gas furnace and hot water heater. corner lot. $750 down and $65 per month on balance.

Why Rent?
For only $80 per month you can own your own home, nicely carpeted living room, tile bath, full basement, oil heat, attached 2-car patio. Move right in with small down payment.

Drayton Area
Walking distance to shopping area and school. 5 large rooms and bath, basement, gas heat, quiet neighborhood district. Only $8,950 with terms.

Warren Stout, Realtor
1450 N. Opdyke Rd. Ph. FE 5-8165
Open Eves. till 8 p.m.
MULTIPLE LISTING SERVICE

ROYAL OAK, 4 ROOMS MODERN, $22,900, excellent neighborhood. Schools and shopping close. Sacrifice price now.

Al Pauly, Realtor
4516 Dixie, Rear
OR 3-3800 Eves. FE 3-7444

A CHRISTMAS SPECIAL
4 large bedrooms, 1½ baths, family area, recreation room, basement, 2 car garage. "Quality Built" $13,950. We'll "exchange homes". & Realtor discounts.

W. H. BASS
REALTOR FE 3-7210 BUILDER
"Specializing in Trades"

Sale Houses 49

KENT

Established in 1916

DAVISBURG AREA — 3-bedroom ranch home, 21-ft. living room with fireplace. Nice recreation room. Beautiful basement. Breezeway to car garage. High scenic location. Large lot. $19,500.

HISTORIC — Century old Clarkston house on Main street, restored in Williamsburg manner. Exciting background for fine antiques. 3 rooms and 2 bathrooms. Park setting with beautiful trees. 126 ft. frontage on lake. By appointment only. $24,500.

DRAYTON WOODS — Nearly new ranch home. Tiled kitchen and bath. Living and dining rooms carpeted. Rec. room in basement. 2-car garage and large lot. $16,950. Terms.

Floyd Kent Inc., Realtor
2200 Dixie Hwy. at Telegraph
FE 2-0123 or FE 2-7342

For the Large Family
SIX-bedroom, Contemporary Bi-level, 3½ baths on the lake for year 'round fun. Large family room with built-in bar, Custom built with lots of extra features at a cost of $30,000 more than asking price of $59,900.

BROOCK

300 S. Woodward Birmingham
MI 4-6700

A-1 BUYS

Ready to Move Into
Extra nice older 4-bedroom home, full basement, garage. Good residential area priced down town. $10,500 with $500 down.

Drayton Plains
3-bedroom brick ranch, oak floors, lake privileges. Full Price $12,000 with $350 to move you in.

Drayton Area
2-bedroom ranch, oak floors, gas heat. School bus at door. F.H.A. terms-$500 down.

WATERFORD REALTY
D. Bryson-Realtor 2891 Dixie Hwy.
Call 673-1373 or FE 2-1812 after five.

"SMITH"

Clarkston
Nice 3-bedroom home on quiet street, close to downtown shopping, schools and churches. Good size living room, natural brick fireplace, dining room, kitchen with nook. Basement, gas furnace, and hot water heater. 2-car garage, large lot. Terms can be arranged with no closing cost. $9,500.

Clarkston
One of the few remaining lake-front building sites on Pearl Lake. Large sloping lot with over 100 ft. of lake frontage and approx. 90 deep. Priced to sell.

Rolfe H. Smith, Realtor
244 S. Telegraph
FE 2-7848 FE 3-7202

Val-U-Way

AVON TOWNSHIP
This 3-bedroom ranch home offers a full line of GE appliances. Washer Dryer, refrigerator, built-in range and oven. Large kitchen with snack bar. Aluminum storms and screens. Only $650 down and $79 per month including taxes and insurance.

$55 PER MONTH
Pays all. Only $450 down, 3-bedroom home in Northern High area. Oak floors, utility room. Needs decorating but you'll price is only $6,400. FHA TERMS.

STONE AND ALUMINUM
Finish eliminates painting the outside of this 3-bedroom home for all time. Oak floors, gas heat, fenced yard. Located off Cass-land Ave. Full price $9,500 FHA terms.

R. J. (Dick) VALUET
REALTOR FE 4-3531
345 Oakland Ave. Open 9-7

ARRO

SECLUSION PLUS 7 ACRES, wooded with 1,000 feet on the lake. Within 10 min. drive from downtown Pontiac. Must sell. Price reduced to $9,000 for fast sale. Terms on this one.

PRICE REDUCED on this neat, clean 3-bedroom ranch, located on spacious lot in nice neighborhood with blacktop street. Loads of closets. Large kitchen plus dining room. Cheerie living plus dining picture window. Don't wait on this one!

EXCELLENT OPPORTUNITY for a home and income. 4 lovely rooms, wall-to-wall carpeting and drapes. Ceramic tile bath, plastered walls and oak floors. 3-room upper furnished apartment, full bath and separate entrance renting for $80 per month. 3-bedroom, 2-family room, gas heat. Aluminum storms and screens, garage. Beautiful shrubs and flowers. All this and more for only $17,990.

ST. MIKE'S PARISH. Large 3-bedroom home. Fireplace in pleasant living room. Loads of cupboards in handy kitchen. Extra half bath off kitchen. Full basement, new gas furnace, garage. Selling for $11,500, terms.

PHONE 682-2211
5243 Cass-Elizabeth Road
MULTIPLE LISTING SERVICE

UNION LAKE
½ ACRE
Excellent location for schools, shopping and recreation. 3-bedroom, 2-car garage. Short hours shop. Immediate possession. 125' frontage. Only $12,200. 10 per cent down.
J. L. DAILY REALTY
EM 3-7114

SCHRAM

Model - Open
SAT., SUN. 12 to 6
337 NEWPORT
3-bedroom ranch with 14x14 living room, 10x15 kitchen and dinette, ceramic basement, gas heat, and 12x34 recreation area. Will duplicate on our lot or yours, or your plans or ours. Drive out Baldwin to Walton, left to Telegraph Rd., right to Newport, left to Open sign.

OPEN
SAT., SUN. 12 to 6
1099 LAKEVIEW ST.
3-bedroom ranch, 1116x16 living room, combination kitchen, dinette and utilities, 9x17 incl. electric stove and refrigerator, and all for heat. Less than 10 years old. Only $9,250. Drive out Huron St. to Josephine, left to Lakeview St. right to Open Sign.

ORION TOWNSHIP, 10 acres of good land. Incl. 4-room home with furniture, basement, oil heat and attached garage 30x36. Horse barn with hay loft plus a chicken coop, only $11,000 with terms.

INCOME, 4 rooms and bath up, 5 rooms and bath down, plus 2 bachelors apt. in basement, full bath, gas for heat, and garage. Priced at $13,700 FHA TERMS.

IVAN W. SCHRAM
REALTOR FE 5-9471
942 JOSLYN CORNER MANSFIELD
OPEN EVENINGS AND SUNDAYS
MULTIPLE LISTING SERVICE

TIZZY By Kate Osann



"I appreciate Beethoven, Father. He just doesn't make me flip!"

Sale Houses 49

GILES

ORCHARD LAKE COUNTRY CLUB, 10 room Colonial large family home on huge lot. Consists of 4 bedrooms, large living room with natural fireplace, dining room and family room, full basement, gas heat, 2-car garage plus a large work shop. Priced to sell. Shown by appointment.

OFF OAKLAND, 4 bedrooms in this 7-room home. Full basements, new oil heat, nice and clean throughout. Vacant and ready for you. Only $8,900 full price.

NORTH SIDE, $7,500 full price on this 5-room home in good condition. Nice fenced lot, oil heat, hardwood floors, plastered walls.

GILES REALTY CO.
FE 5-6175 221 Baldwin Ave.
Open 9 a.m. to 7 p.m.
MULTIPLE LISTING SERVICE

CITY—WEST
WEBSTER SCHOOL AREA
3-room bungalow, 4 bedrooms, large living room, gas heat, $1,250 DOWN, $65 PER MONTH.

GI TERMS
7-ROOM HOME
3 large bedrooms, family size dining room, full bath, ample closet space, gas FA heat, 1-car garage, paved drive. Corner lot, 120x94 feet. THIS IS A GOOD BUY AT $8,450.

Smith Wideman
412 WEST HURON ST.
OPEN EVES. FE 4-4526

Sale Houses 49

NEW AND READY
to occupy, in 2 weeks, 3 bedroom, full basement 1½-acre lot. A "SWEETHEART HOME" 4 miles north of Walton, out Baldwin. $83 per month, includes all. $92 moves you in with our work equity plan. Dixie—Building—Company. — FE 2-9122.

TRADE
Walk to Northern
and Madison—and enjoy living in a 6-room, 3-bedroom home. There is wall-to-wall carpeting, full basement, gas heat and 1½-car garage. We may take your home in Trade. Selling for $11,950.

West Suburban
This dandy 6-bedroom ranch home has wall-to-wall carpeting, full basement with recreation room, 2-car garage and a nice lot. Selling at $14,500. Will trade. It's vacant.

Attention, Investors!
A 3-bedroom home on Cameron Street with all city conveniences. Needs some fixing, but a real good value at $5,500 cash. Is vacant and ready for your inspection.

Frushour & Struble
REALTORS TRADERS
3930 Elizabeth Lake Road
FE 8-4025 FE 2-6936

Sale Houses 49

CLARK

$11,500. FOUR BEDROOM BRICK. 5 and bath down, 2 bedrooms up, dining room, basement, automatic furnace, 3-car garage, 2 lots. Might accept trade, or sell on FHA at $600 down plus costs.

$12,900. DESIRABLE 3-BEDROOM RANCH HOME. Large landscaped corner lot, 2-car garage. Union Lake section. Newly painted on exterior, wall-to-wall carpeting, built in 1955.

TRADE LISTINGS WANTED. We need listings for the immediate market, so what do you have to sell or trade?

CLARK REAL ESTATE
3101 W. HURON FE 5-7888
Evenings call FE 5-3698 or FE 3-5145
Multiple Listing Service

Templeton

14 ROOMS
This old landmark located at Orchard Lake and Ottawa Dr. is going to be sold. Approx. 1 acre with 282 ft. frontage. Will accept offer subject to rezoning to suit purchaser.

K. L. Templeton, Realtor
2339 Orchard Lake Road 682-0900

OPEN

SAT. and SUN.
12 to 4 P.M.

2523 Sashabaw Road
Immediate possession. New 3-bedroom brick home with attached garage. Exposed basement. Fruitwood kitchen with built-ins. 1½ baths. Twin vanities in full bath. 200x400 wooded lot. $17,300 terms.

Directions: 5 miles north of I-75 on Sashabaw Rd. between Seymour Lake Rd. and Ramsey Rd.

IMMEDIATE POSSESSION. 3 - bedroom home. Brick 1½ baths, built-ins in lovely kitchen, attached garage, $17,300 total price with terms. Call FE 8-0493 or MY 3-2021.

NOW IS THE TIME to be thinking of buying a farm. We have a wide selection starting at 20 acres and up to 160 acres. Stop at our office and go over the information we have. Call FE 8-0493 or MY 3-2021.

Lawrence W. Gaylord
Broadway and Elder
FE 8-0493 or MY 3-2021
Lake Orion

IRWIN

5 BEDROOMS—Just the place for the large family. Has large country kitchen, separate dining room, full basement with new furnace. New water heater and all in good condition. Will trade for 3-bedroom.

ST. MIKES AREA — 2-bedroom bungalow with full basement, automatic heat, aluminum siding, recreation room, and located in easy walking distance to St. Mikes.

MODERN HOUSING — 3-bedroom home with full basement. Automatic gas heat and located near bank, stores and schools. Good location for older family.

G.I. TERMS — 3-bedroom home with automatic heat. Hot water and garage. Full price $6,500. Monthly payments approx. $50 per month.

MULTIPLE LISTING SERVICE
GEORGE IRWIN, REALTOR
FE 2-9796 298 W. Walton

Sale Houses 49

HARRISON STREET
6-room modern, gas heat, large rooms, full basement, priced to sell. $950 month.
PAUL JONES REALTY FE 4-8550

Income Property 50
BY OWNER — 2-FAMILY, NORTH side, will accept trade of Northern property. FE 4-3197.

Lake Property 51
BRENDEL LAKE FRONT, BRICK. Walk-out basement. A lovely 7-room custom home. A real sacrifice at $27,500. Will consider trade — and terms. EM 3-6703.

PICKETT REALTY
LAKE LIVING AREAS — LARGE private sand beach, excellent swimming, boat basin, boat docks. Lots only $795 — $10 down, $10 per month. Block Bros. Corp.

LAKE SHERWOOD
YES (WE ARE SELLING) a neighborhood as well as a home, that's why we want you to inspect our beautiful lots. We have already built and sold many homes, but first we had to sell prospects on the subdivision as a good place to live. Modern roads, shopping, convenience, churches, schools and recreational facilities.

Templeton

SOME OF THE FINEST HOMES in the lake area, are built here in our subdivision. For help in your planning and design let us help you pick your package for your future home.

C. O. BALES
REALTOR
8210 Commerce Rd. EM 3-4109

SEE THIS BIG 1400-SQ. DEALS EXclusively in lake property. Featuring greater quality and value to you the customer. Custom built homes, lake front building sites and acreage.

C. O. BALES
REALTOR
8210 Commerce Rd. EM 3-4109

Northern Property 51-A
NORTHERN MICHIGAN ACREAGE. 20 acres $1,200. $100 a month. Or 3-295, Block Bros. Corp.

Suburban Property 53
WOODED LOT 100X170. LOCATED in Orion Township. Call EM 3-7089 after 5 p.m.

Lots - Acreage 54
4 BUILDING SITES IN PONTIAC LOCATED AT 546 NASHUA AND OSMUN 3-4 CRYSTAL LAKE AVE. — 50x 150 CALIF. LOWER AND MASTER IN ALL OF THEM SELL ONE OF THESE AT $1,000 CASH. TY FE 8-0763 or LI 3-7227 AFTER 5 P.M.

60 ACRES TIMBERLAND, NEAR Payson, Missouri. $1,800 cash or terms. Call OR 4-2316.

3 ACRES OR MORE
Close in. Some woods, adjacent to expressway, $650 per acre.

LADD'S, INC.
3835 Lapeer Rd. (Perry Mdw)
FE 5-2991 or 3-1223 after 7:30
Open Sun. 12 to 6

BLOOMFIELD
Woodward-Square Lake area — Over 100 large rolling, wooded lots to choose from. Most have all improvements, schools, churches, stores, etc. Priced from $999 up. Easy terms.

RORABAUGH
Woodward at Square Lake Road
FE 3-5053 Realtor

ACREAGE
5-ROLLING ACRES with 320' of road frontage. $5,250. $150 down.

22 ACRES WITH BEAUTIFUL stream, $388 per acre.

5 ACRES WITH scenic land — all fenced, a tremendous investment. Only $202 per acre.

C. PANGUS, REALTOR
ORTONVILLE
.22 Mill St. OR 4-2811

HOWLAND AVENUE, 90X150 All improvements. $600. DI 3-0422.

OAKLAND LAKE AREA
3¾ acres, 1,387-foot frontage on streets, zoned residential 1. $500 down and $20 per month.
CLARENCE C. RIDGEWAY
BROKER
FE 5-7051 298 W. Walton

ROCHESTER — 2 ACRES, BEAUtiful hilltop, Nix Real Estate, UL 2-2121 or UL 2-2375.

Wanted!!

Lots in the City of Pontiac
SPOTLITE BLDG. CO.
FE 4-0985

WATTS REAL ESTATE NA 7-3950
1956 MILE of Bald Eagle Hwy.—M-24

Sale Farms 56
FARM BARGAIN
Country home among the pines and 5 acres fronting. 70 ft. on Milford Rd., barn, garage, etc. Priced for action at desp. sacrifice. $12,900.
RUTLEDGE REAL ESTATE
FE 4-0806

MY EQUITY IN 10-ACRE FARM. 8-room house and barn. Seymour Lake Rd., Oxford. 652-4931 after 4:30 p.m.

Sale Business Property 57
COMMERCIAL
OPEN FROM 9 a.m. to 9 p.m.
Located at corner of Orchard Lake Road, Voorheis Drive. Level lot. Ideal location for light commercial retailing or repair. 99'x66' block building. Priced at $9,750.

John K. Irwin
& SONS
Realtors
213 W. Huron — Since 1925
OPEN FROM 9 a.m. to 9 p.m.

COMMERCIAL
Located on corner of 1040' on Sashabaw and 416' on Maybee Rd., ideal location for shopping center. Will sell all or 100' parcels.
BLAIR REAL ESTATE
OR 3-1708

Close to Pine Knob
Wonderful business lot, 100 x 300' already zoned commercial. Located on Sashabaw and Waldon Road at new I-75 Expressway.
Brewer Real Estate
FE 4-5181

DRAYTON PLAINS
West Walton near Dixie, 77½ x 300 commercial corner, good business location, terms may be arranged.
PONTIAC REALTY
737 Baldwin FE 5-8275

FOR SALE OR LEASE, 850 A month. The Music Box. HA 6-2541.

Business Opportunities 59
Beer Distributor
Southern Michigan distributorship with local and best selling Multi-Brands. Has First 10 months gross over $284,000. Includes nearly new 4,000 sq. ft. bldg. and all new rolling equipment. Full price $143,500. Outstanding!
REALTOR PARTRIDGE
"IS THE BIRD TO SEE"
1000 W. Huron FE 4-3581

RESTAURANT
This fine business grossing $60,000, may be bought with or without property. Includes good will and fixtures, shows good net, low down payment for qualified buyers. Lake St. Clair, Inc.
Universal Realtors
334-3551 Eves. 468-2387

LIQUOR BAR
Located in lake area. Lots of business and the price is right at $45,000 on terms. Call for details.
WARDEN REALTY
5434 W. Huron, Pontiac 335-7197

IDEAL FOR RETIRED PEOPLE, IN the North. Nice apartment, modern 3-unit motel, room for expansion. 673-2142.

Business Opportunities 59
Exchanges U.S.A.
If you want a business or residence in any of our 50 states, and own a business or any kind of real estate in this or any other state, a call to "TRADING" will put you in touch with owners in motion — so you will be there in 1964. Trade up or down, no hidden charges, only the regular commission rates. So call, write or wire. REALLY change your circumstances equitably.

LEW HILEMAN, S.E.C.
Realtor-Exchangor
1011 W. Huron St. FE 4-1579

PHARMACISTS
HAVE IDEAL LOCATION FOR new drug store in fast growing community. Will build to suit. Pontiac Press Box 59.

SAGINAW MICHIGAN AREA
First time offered, built in 1949, large beautiful buff commercial building with service elevator, plus extra building, plenty of paved parking, ideal for car sales and service, discount house, furniture store and many other uses.
CLARENCE RIDGEWAY
REALTOR FE 5-7051
298 W. Walton

PONTIAC BEER STORE
Sales over $500 monthly. Has 2 walk in boxes, parking, low rent, no fresh meat. Seller moving and no fresh meat to sell. Pay only stock to suit down. Ryan, 865-6521.

MOTEL
And apartments in the heart of Michigan's sports land. 1 and 2-bedroom apartments on the water. $110,000. Will trade. Easy terms.

MICHIGAN
Business Sales, Inc.
JOHN LANDMESSER, BROKER
1573 Telegraph FE 4-1585

RESTAURANT
Man and wife operation, short hours, 6 days per week Sunday or Holidays, low rent, fine equipment. Mr. Allen, 332-8000 ext. 249.

UNIVERSAL REALTORS
334-1551 EVES. 548-2397

TAVERN
TAV/SDM.
No. 2044 with cabaret license. Near Howard. New building and equipment, because of fire 2 years ago. Will sell or lease. Fine tavern. $10,000 down. Check this one.

State Wide—Lake Orion
1175 LAPEER RD. OA 8-1698
OL 1-3403 AFTER 5 OR 7-3000

TO BUY OR SELL A BUSINESS, CALL
NATIONAL
Business Brokers
1840 Orchard Lake FE 3-7841

WATERFORD DRAYTON AREA. Nice 3-bedroom home, full basement. Rolfe H. Smith Realtor. FE 3-7848 or FE 3-7202.

WELL ESTABLISHED RETAIL milk route, excellent territory, nearly all year-round product. Proof of growth potential. Presently doing $1,000 weekly gross. For particulars call EM 3-4922 or 637-3671.

Sale Land Contracts 60
1 TO 50
LAND CONTRACTS
Urgently wanted. See us before you deal.
Warren Stout, Realtor
1450 N. Opdyke Rd. FE 5-8165
Open Eves. 'till 8 p.m.

20% DISCOUNT
$75,000 worth of contracts. Will sell all or part. Will give 20 per cent for loan against all or part of these contracts.
C. PANGUS, REALTOR
ORTONVILLE
422 Mill St. NA 7-2815

ACTION
on your land contract, large or small. Call Mr. Hiller, FE 5-0179. Broker, 3860 Elizabeth Lake Road.

SOLD FOR $8,500 — WITH $500 down. Balance payable $8,000 at 6% month, 6 per cent interest. Secured by 5-room modern bungalow and basement and large garage and over ½ acre of land near Pontiac Mall and new I-75. Purchasers have excellent credit rating and 3 years employment. Also 22 per cent discount. L. H. Brown Realty. Ask for Mr. Brown. Phone FE 4-3564 or FE 5-4810.

Wanted Contracts-Mtg. 60-A
1 TO 50
LAND CONTRACTS
Urgently wanted. See us before you deal.
Warren Stout, Realtor
1450 N. Opdyke Rd. FE 5-8165
Open Eves. 'till 8 p.m.

ABSOLUTELY THE FASTEST ACTION on land contract. Cash buyers waiting. Call Realtor Partridge FE 4-3581, 1000 W. Huron.

CASH FOR LAND CONTRACTS — 1, 2 and 3 mtg. Call Mr. Wiley, OR 3-3355.

IMMEDIATE CASH FOR CONtracts if down is good. Clint Real Estate, FE 3-7886. Residence FE 4-3581. Mr. Clint.

SEASONED LAND CONTRACTS wanted. Get our deal before you sell. CAPITAL SAVINGS & LOAN ASSN., 75 W. Huron St. FE 4-0061.

SEASONED
Sold in 1959, balance due $7,984.83 at $75.00 per month, 6 per cent interest, paid to date, can be handled for only $6,679. Secured by 7-room city home. Warren Stout Realty, 1450 N. Opdyke Rd. FE 5-8165.

Money to Loan 61
(Licensed Money Lender)

LOANS

On Anything of Value
$25 TO $1,000
COMMUNITY LOAN CO.
30 E. LAWRENCE FE 4-0421
MONEY TO LOAN

LOANS TO
$1,000.
Usually on first visit. Quick, friendly, helpful.
FE 2-9026
Is the number to call.
OAKLAND LOAN CO.
202 Pontiac State Bank Bldg.
9:30 to 5:30—Sat. 9:30 to 1

BUCKNER

FINANCE COMPANY
WHERE YOU CAN
BORROW UP TO $1,000
ON YOUR OWN NAME
Pontiac—Drayton Plains—Utica
Walled Lake—Birmingham
TEAGUE FINANCE CO.
202 N. MAIN
ROCHESTER 214 E. ST. CLAIR
LOANS $25 TO $1,000
AUTO
LIVESTOCK
HOUSEHOLD GOODS
OL 6-7800 FE 4-1511
PL 3-3318 OR 3-3810
"Friendly Service"

LOANS
TO $1,000.
To consolidate bills into one monthly payment. Quick service, with friendly experienced counselors. Credit life insurance available. Stop in or phone FE 5-8121.
HOME & AUTO LOAN CO.
7 N. Perry St. FE 5-8121
9 to 5 Daily. Sat. 9 to 1

WHEN YOU NEED
$25 to $1,000
We will be glad to help you.
STATE FINANCE CO.
508 Pontiac State Bank Bldg.
FE 4-1574

Mortgage Loans 62
HOME OWNERS
CASH UNLIMITED
Exclusive plan. Remodel your home. Pay past or current bills. Consolidate into one low monthly payment. And extra cash if you need some. Call anytime. Big Bear Construction Co. FE 3-7823.

IF . . .

There Are Enough People Interested

YOU

CAN LIVE HERE!

You can live in a modern apartment, with a private balcony of your own and the county's biggest shopping center at your feet!

Twin Tower Apartments

Will be constructed in the Urban Renewal district, close to the Pontiac Civic Center, on the very edge of the downtown business area, if there are enough people interested in them. All the necessary preliminary plans, financing and construction details have been worked out. All that is needed to put the builders to work is sufficient expression from you folks indicating the need.

Fill Out and Mail the Coupon Below:

It indicates only that you are interested in this development. It does not obligate you in any way. But it is vital to getting this building started. So act at once, complete and mail the coupon today.

Urban Renewal Office
Pontiac City Hall PPC
35 S. Parke
Pontiac, Michigan
Check one.

☐ I would rent an apartment in one of the propsed high-rise apartment buildings at one of the three estimated rental rates, $125, $150, $175 per month.

☐ I would definitely be interested in living in the proposed high-rise apartment buildings, but am undecided.

Name ..... Phone No. .....

Address .....

City .....

THE PONTIAC PRESS

Quick Reference

BUSINESS AND SERVICE DIRECTORY

SERVICE — SUPPLIES — EQUIPMENT

Aluminum Siding
ALUMINUM SIDING — ROOFING INSTALLED. CASH AND CARRY CALL SUPERIOR. FE 4-0177

Architectural Drawing
NEW HOUSE AND REMODELING plans drawn. $18. 363-6508.

Asphalt Paving
ASPHALT PAVING. WORK GUARanteed. FE 2-2614.

Basement Water Proofing
WORK GUARANTEED
REFERENCES. FE 4-0777

Building Modernization
2-CAR GARAGE, $899.
Incl. OH Doors, Concrete Floors Additions, House Raising.
PAUL GRAVES CONTRACTING
Free Estimates OR 4-1511
ALUMINUM STORMS—SIDING
Awnings • Porch • patio • roofing.
C. WEEDON CO. FE 4-2599

Call Nelson Bldg. Co.
OR 3-8191
Complete homes and buildings. Remodeling, maintenance, home improvement. Licensed. Available now.
HOME IMPROVEMENTS
Kitchens, baths, recreation, attics, house raising, aluminum siding and storms. Terms. Guinn Construction Co. FE 5-9122.

Bridal Gowns—Specialties
CUSTOM BRIDAL GOWNS—VEILS By Priscilla FE 5-8875

Carpentry
CARPENTRY, ALUMINUM SIDING, OL 1-4630

Ceramic Tile
C AND R CERAMIC TILE INSTALlations, floors, walls and showerstalls. FE 8-1683.
NEW AND REMODEL WORK, RESIdential and commercial. 674-0421.

Dressmaking, Tailoring
ALTERATIONS ALL TYPES, KNIT dresses, leather coats. OR 3-7193.

Electrical Contractors
FREE ESTIMATES ON ALL WIRing. Will finance. R. B. Munro Electric Co. FE 5-8401.

Excavating
OTIS JONES EXCAVATING AND grading. FE 2-6539.

Fencing
PONTIAC FENCE CO.
5932 Dixie Hwy. OR 3-6595

Floor Sanding
CARL L. BILLS SR., FLOOR SANDing. FE 2-5789.
R. G. SNYDER, FLOOR LAYING, sanding and finishing. FE 5-0592.

Glass Replacement
BROKEN GLASS REPLACED IN windows and storm doors. Bring your frames to WARWICK SUPPLY CO., 2678 Orchard Lake Rd. 682-2820.

Hay and Sleigh Rides
EXCITING FUN IN FRESH, CLEAN outdoors. Bring your group, enjoy thrills of horse-drawn sleigh rides through snow covered fields, woods, then to club house for home cooked spaghetti, french bread, tasty salad, steaming coffee. Write, call for free brochure. Upland Hills Farm, 401 Lake George Rd., Oxford. 628-1611.

Heating Service
M. A. BENSON LUMBER COMPANY
Heating Division FE 5-7172

Janitor Service
ANY KIND-JOHN OR LEE - 332-0608 or 682-1345.

Licensed Builders
NEIDRICK BUILDING SERVICE — Home, Garage, Cabinets, Additions. FHA TERMS. FE 4-0809.

Lumber
TALBOTT LUMBER
Glass installed in doors and windows. Complete building service.
1025 Oakland Ave. FE 4-4595

Moving and Storage
COAST WIDE VAN LINES
SMITH MOVING FE 4-0864

Painting and Decorating
WALL-WASHING — MINOR REpairs. Reasonable prices. FE 5-2402, after 5.

Pastie House
FOR FRESH HOT PASTIES, please place your order 2 hours in advance. 685-1496. 170 Center St., Highland.

Patents—Inventions
INVENTIONS AND IDEAS MADE into blueprints and models. 363-6508

Piano Tuning
AAA PIANO TUNING
WIEGAND'S FE 3-4924

A-1 TUNING AND REPAIRING
Oscar Schmidt FE 2-5217
PIANO TUNING
Reconditioning, Key Covering
Call Chuck FE 5-9388

Plastering Service
A-1 PLASTERING AND REPAIRS. Reasonable. Pat Lee, FE 2-7922.
PLASTERING, FREE ESTIMATES. D. Meyers EM 3-4163
PLASTERING, NEW AND REpairs. No job too large or too small. FE 2-7461.

Plumbing and Plumbing Supplies
PLUMBING AND SEWER CLEANing. Walter Baker, licensed master plumber, MU 9-2450.

Rental Equipment
BROWNIES HARDWARE
FLOOR SANDERS - POLISHERS
WALL PAPER STEAMERS
DRILLS - POWER SAWS
952 Joslyn FE 4-6105

Wallpaper Steamer
Floor sanders, polishers, hand sanders, furnace vacuum cleaners. Oakland Paint & Paper, 436 Orchard Lake Ave. FE 3-6150.

Restaurants
BIG BOY DRIVE-IN, DIXIE AT Silver Lake-Telegraph at Huron.

Roofer
ROOF REPAIRS. WORK GUARANteed, 5 and up. UL 3-1890.
ROOFS: NEW, REPAIR
General Maintenance FE 4-0444

Tree Trimming Service
ACE TREE - STUMP REMOVAL Trimming. Get our bid. 682-0610.
BILL'S TREE TRIMMING AND removal. Very low cost. FE 8-2606.

General Tree Service
Any size job. FE 5-9994 FE 5-3025
MONTROSS TREE SERVICE
Tree removal—trimming. 335-7850

Trucking
HAULING AND RUBBISH, NAME your price. Any time. FE 8-0095.
LIGHT AND HEAVY TRUCKING, rubbish, fill dirt, grading and gravel and front end loading. FE 2-0603

Truck Rental

Trucks to Rent

½-Ton pickups ½-Ton Stakes
1-Ton — TRACTORS
AND EQUIPMENT
Dump Trucks — Semi-Trailers
Pontiac Farm and Industrial Tractor Co.
82 S. WOODWARD
FE 4-0461 FE 4-1442
Open Daily including Sunday

Upholstering
EAKLES CUSTOM UPHOLSTERING 7020 Burleigh, Union Lake. EM 3-2641.
THOMAS UPHOLSTERING
4499 W. WALTON BLVD.
FE 5-8888
MEIER & OLSON UPHOLSTERING FE 5-2892 Free Estimates FE 8-1854

Wall Cleaners
BLOOMFIELD WALL CLEANERS. Walls and windows. Less, satisfaction guaranteed. FE 2-1631.

Wanted Household Goods
BARGAIN HOUSE PAYS CASH FOR used furniture. FE 2-6842.

Window Service
DAVID HART WINDOW CLEANING. Windows, floors, walls. Fully insured. 334-9093.
WINDOWS CLEANING—RESIDENtial and commercial and walls washed. Free estimate. 334-6084.

Wood-Coke-Coal-Fuel
CANNEL COAL—THE IDEAL FIREwood fuel, seasoned wood both for fireplace and furnace. OAKLAND FUEL & PAINT, 61 Thomas St. FE 3-6159.

FOR FAST ACTION LIST YOUR BUSINESS or SERVICE HERE

DIAL FE 2-8181

Mortgage Loans 62

CASH

Loans to $3,000

Consolidate your bills with only one payment. No closing costs and life insurance policy at no extra cost. Repay over a convenient term. Phone or Apply in Person

Family Acceptance Corp.
317 National Bldg. 74 N. Huron
Telephone FE 8-4022

MORTGAGE ON ONE ACRE UP with 100-foot frontage. No appraisal fee. B. D. Charles, Equitable Farm Loan Service. 1717 S. Telegraph. FE 4-0521.

QUICK CASH LOANS
UP TO $3,000

You can get a monthly payment cash loan of $3,000 or less on your home even though not fully modern usually in two days time.

We give you the full amount in cash. There is not a penny to pay for appraisal, survey or abstract. You also now receive a free credit life insurance policy.

Consolidate your debts, pay taxes, make home improvements with our money. See, write or talk it over with us without obligation.

VOSS AND BUCKNER, INC.
209 NATIONAL BUILDING
PONTIAC, PH. FE 4-4729

Swaps 63

23 ACRES ON PAVEMENT, INDIAN wood area near Orion. Valuable timber and gravel. Trade $8,000 equity for home. See, write or talk it over with us without obligation.

VOSS AND BUCKNER, INC.
209 NATIONAL BUILDING
PONTIAC, PH. FE 4-4729

CASH FOR USED TV'S AND RADIO phonographs. Working or not. 332-0367.

ICE SKATERS, NEW AND USED
We buy, sell and trade. Barnes-Hargreaves Hdw. 742 W. Huron.

LIONEL TRAIN, 5X10 TABLE, 2 W. transformer, accessories. FE 2-8974.

SWAP 1959 AMERICAN RAMBLER Wagon for Farm Tractor with plow and drag. 1959 English Ford Thames Van for WHAT YOU HAVE. FE 5-6096.

Sale Clothing 64

BLACK PERSIAN LAMB COAT, full length, like new. OR 3-2957.

BROWN NUTRIA FUR COAT, SIZE 16, black cocktail dresses. 682-0161.

CLOTHES POR 3, EXCELLENT and good reasonable. 173 Perkins. FE 2-4086.

DRESSES, SKIRTS, ETC. SIZE 13-14. FE 4-2706.

MAN'S OVERCOAT SIZE 44. BLUE worn twice. OR 3-2162.

MOUTON FUR JACKET, SIZE 12, like new, $25. 682-1690.

MAN'S CARCOAT, TOPCOAT AND jacket, size 36-38. A-1, $10 ea. 332-4958.

MINNESOTA WOOLEN SAMPLES, complete family quality clothing, 25%-50% off special 1 week only. 460 N. Saginaw. FE 2-0519.

ST. JAMES OPPORTUNITY SHOP will close Dec. 17th, will reopen January 7th.

SUIT SIZE 38, COAT, PANTS. 3p. ski sweater, large, and sports jacket size 38. 625-2689.

Sale Household Goods 65

1 PING-PONG TABLE; TREADLE sewing machine; good TV. FE 7-4376.

1 SOFA $10; ROLL-A-WAY BED, $15; gas and electric stove, $10 up; electric dryer, $39; refrigerators, $19 up; 2-piece living room suite, $29; coal and wood circulating heater, $34.50; electric ironer, $29; 6-piece Duncan Phyfe dining set, like new, $129.

PEARSON'S FURNITURE
210 E. Pike FE 4-7881

1 WEEK SPECIALS
Little Joe's Bargain House
1460 Baldwin at Walton FE 8-9898
OPEN 9 AM TILL 9

3 ROOMS NEW FURNITURE
With nice range and refrigerator. Includes beautiful modern living room and kitchen suites—with box spring, mattress, and tables, lamps and everything. ONLY $319—$3.50 week.

BEAUTIFUL NAME BRAND BEDROOM suites and dual purpose chest for guided oak drawers. About ½ price. $169.95.

2-PIECE HEAVY NYLON LIVING ROOMS with foam cushions $139.

3-PIECE BEDROOM SUITES, DOUBLE DRESSER, MIRROR, CHEST AND BOOKCASE BED. $79.

LOTS OF CLEAN GUARANTEED used stoves, refrigerators and washers, $10 up. Plenty of bargains in used furniture and factory seconds. EASY TERMS BUY—SELL—TRADE

T GRAND RE-OPENING
Bargain House, 103 N. Cass
NEW APARTMENT
NO BARRICADES

Gas or electric stoves	$9-$99
Refrigerators, guaranteed	From $18
Big platform rocker	$19.95
Maytag washers	$39
Bedroom suites	$29.50
Living room suites	$20

Everything is used furniture at bargain prices.

NEW LIVING ROOMS	$79
NEW BEDROOM	$99

EASY TERMS BUY-SELL-TRADE
Open Monday and Friday 'til 9 p.m.
FE 2-0642

5-PIECE LIVING ROOM SUITE, $30, as is. Maytag wringer washer $30. Stand $4.00. 57 E. Fairmount after 5 p.m.

3 ROOMS OF BRAND NEW FURniture, living room, bedroom and dinette — all for $295. $3.00 week. Pearson Furniture, 210 East Pike. FE 4-7881

3-PIECE BRONZE TONE DINETTE set, formica top. Call 682-2976.

4-PIECE BEDROOM SALE
Brand new double dresser; bookcase bed; chest of drawers; box spring and inner-spring mattress; 7 vanity lamps; all for $188.50 weekly.

PEARSON'S FURNITURE
210 E. Pike FE 4-7881

4-FOOT REFRIGERATOR, TV, rocker, other household goods. Cheap. FE 5-1927.

7-PIECE LIVING ROOM SALE
Brand new 7-piece living room suite; 2 step tables; matching coffee table; 2 occasional lamps; all for $119.50 weekly.

PEARSON'S FURNITURE
210 E. Pike FE 4-7881

9x12 LINOLEUM RUGS $3.95
PLASTIC TILE 2 FOR 25c
TILE CEMENT TRIM FOR 25c
BATTERY ACID $0.95
ASPHALT TILE ..... 4c ea.
THE FLOOR SHOP
2255 ELIZABETH LAKE ROAD
FE 4-2596

9x12 RUGS, (BRAND NEW) FOAM back, $14.95 up. Braided rugs, $56.88. Assembled 9-piece bedroom $9.95. Linoleum rugs $4.95. Pearsons Furniture, 210 E. Pike.

9-PIECE DINING ROOM SUITE, $125. Other household items. Mi 4-0866.

10 CUBIC FOOT ADMIRAL REfrigerator, $50. FE 5-8146.

17-INCH TV, NEEDS REPAIR, $10; lined drapes for picture window, 84- 2 pr. unlined, 50; dresser, size 14, reasonable. OR 3-3615.

21-INCH USED TV, $35 WALTON TV, FE 2-2225. Open 'til 9:30. 18 Walton, Corner of Joslyn.

36-CUBIC-FOOT FROST FREE REFRIGERATOR
340 N. Saginaw St.

36-INCH KELVINATOR ELECtric stove like new. $75. 61 Hershey.

AUCTION — SATURDAY DEC. 14, 10 a.m. Inventory clearance of 1,000 items, including some conventional furnishings. 2040 Brisbane near Dixie Hwy. Fish Sale Perkins, auctioneer, 625-9401.

AUTOMATIC WASHERS $49.95 up
TV's $19.95 and up
SWEET'S RADIO & APPLIANCE
428 S. Huron Open Evenings
BROWN CHAISE TILT-BACK CHAIR, like new. $25. 682-1690.

Westinghouse automatic washer — 334-5733.

BUNK BEDS (BRAND NEW) complete, $39.95 up. Also, trundle and studio trundle beds. Pearson's Furniture, 210 E. Pike.

CEILING TILE ..... 4c FT. UP
Plastic Wall Tile ..... 1c inch
Vinyl Flooring ..... 9c sq. yd.
9&6 Tile FE 4-9932 1070 W. Huron

COAL STOVES, OIL HEATERS and tanks. 602 Mt. Clemens.

For Sale Miscellaneous 67

BATHROOM FIXTURES, OIL AND gas furnaces. Hot water and steam boiler, Automatic oil & gas heater. Hardware, misc. supplies, crock and pipe and fittings. Lowe Brothers Paint. Super Kemtone and Rustoleum.

HEIGHTS SUPPLY
2685 Lapeer Rd. FE 4-5431

BIRCH AND FORMICA CUSTOM cabinets. Formica tops. Quality materials and Labor. Double Sinks, $9.50. Faucets, $9.50

KITCHEN INTERIORS
Open Daily
3127 W. Huron St.

BEDROOM SET, OIL SPACE heater, wringer washer, electric and gas stoves, refrigerators, wicker settee, misc. Call 333-3778.

Bottle Gas Installation
Two 100-pound cylinders and regulator. Installed. Mains Gas Co. FE 5-8672.

BOYS' DELUXE 26" BICYCLE. $60. LaSalle. FE 2-3417.

CABINETS
Stock or custom. Call us first. Day or night. 682-4328.
PONTIAC KITCHEN SPECIALTIES
1717 Orchard Lake Rd.

COMPLETE STOCK OF PIPE AND fittings. Custom threading. Immediate service. Pontiac Supply. 156 W. Montcalm. FE 5-4712.

CASH AND CARRY
V-Grove Belts $3.39
Pre-finished Mag. 4x8 ..... $3.95
Birmingham Supply
DRAYTON PLYWOOD
2611 Dixie Hwy. Waterford 3-8912

CHEST, BEDS, FOLDING-TOP TABle, misc. family clothing, all good — 373 Pike. FE 2-8409.

CUSTOM CABINETS, KITCHENS, furniture. 5880 Tubbs Road. OR 3-2811.

D & J CABINET SHOP
For better built custom cabinets, kitchens, bars, etc. Call 682-1690. 1440 W. Huron. 334-0926. After 6 p.m. 363-3543. Discontinued formica 25c and up.

EXTRA HEAT FOR THAT COLD room. Gas fired baseboard heater, under windows. $120. Thompsons, 7705 M-59 west.

ELECTRIC LIGHT FIXTURES, ALL rooms, 1963 designs; pull down, bullion, 3-light bedroom, $1.25; porch, $1.55. Irregulars, samples, prices only factory can give. Michigan Fluorescent, 393 Orchard Lake. — 19

FIREPLACE FUEL
FIREQUETS 15 LB. BAG — 45c
PACKAGE COAL $1.98
PINE COMBINATION DOORS
COMPLETE WITH SCREEN
AND STORM
30"x80" OR 36"x80" — $13.95
WOOD STORM SASH NEW $3.95
BLAYLOCK COAL & SUPPLY CO.
Pontiac Lake Road FE 8-7101

GAS SPACE HEATERS, ALL SIZES at bargains. Thompson's, 7705 M-59 west.

GARAGE, USED, LIKE new, call FE 2-7644.

HOT WATER HEATER, 30-GALLON gas. Consumers approved, $89.95 value, like new. Call 25, thereafter. Michigan Fluorescent, 393 Orchard Lake. — 16

LIFE-SIZED REINDEER AND sleigh, 23-piece nativity scene, suitable for church, business or home. 725 Mennimes.

HOT WATER BASEBOARD SPECIAL $2.49 per ft. Thompson, 7705 M-59 West.

MAPLE TABLE AND 4 CHAIRS, $20. pair French doors. $10. 814 6-4958.

MEATS AND GROCERIES
All nationally advertised brands, saving up to 40%. Soup, sugar, wood cabinet. No attachments needed to do designs, blind hems, buttonholes, sew on buttons, etc., all features built into machine. Still under guarantee balance payments of $5.03 a month or full balance of $63.10. Michigan Sewing Machine Co.

PLATFORM ROCKER, FOOT stool, 154 E. Rundell. Pontiac.

PORTABLE AUTOMATIC ZIG-ZAG Singer, no attachments needed. $34.50. Curt's Appliances, OR 4-1101

REFRIGERATOR, $25, electric stove, $35; 21" TV, $25; washer, $25; refrigerator with top freezer, $49; gas stove, $25. V. Harris, FE 5-1944.

SINGER CONSOLE WITH ZIG-ZAG attachments, $29.50, large selection. Curt's Appliance.

SMALL WOODEN 55-INCH BREAKfast set, 4 chairs. MA 6-2381.

SINGER AUTOMATIC ZIG-ZAG SEWing machine. Dial model. Makes button holes, designs, etc. Modern walnut cabinet. Take over payments of $5 per month or 6 months or $64 cash balance. Universal Company, FE 4-0905.

SINGER AUTOMATIC ZIG-ZAG — Pay balance $64.50, no attachments needed. Curt's Appliance, OR 4-1101

SPRING AND MATTRESS, BREAKfast set; coffee table, Electrochef rotisserie oven, 20". Elec. mixer, girl's clothing, size 10-14. FE 2-9315.

SINGER AUTOMATIC LAUNDRY washer $25. 30" Electric stove $49, Electric Dryer $45. 21" TV $49, Harris, FE 5-2944.

SOFA AND CHAIRS REASONABLE
Call 682-0090 after 6 p.m.

TABLE AND CHAIRS, LIKE NEW. Vanity, dresser, miscellaneous, mattress like new, 44 Seneca.

WALNUT STEREO, DARK BROWN couch, chair, like new. FE 3-1115.

WESTINGHOUSE WASHER-DRYER combination, high chair. 668-9195.

WYMAN'S
USED BARGAIN STORE
AT OLD TELEPHONE PIKE STORE ONLY
5-piece Maple dinette set $24.95
Full size bed $39.95
30" gas stove $39.95
2-piece Living room suite $49.95
2-piece sectional sofa $49.95
Guar. electric refrigerator $49.95
3-pedestal metal sofa $19.95
Easy Terms FE 4-1866

Antiques 65-A

OAK SIDE BOARD AND CHINA cabinet. Call A. shape. MY 3-1496.

OPENING DECEMBER 14TH, THE Sisters Grim Antiques, 6 Van Haven Rd., South off Cooley Lake Rd. Open daily 10 a.m. - 5 p.m. Decorating service available.

PINE CHEST, HANGING LAMPS, crystals, china and cut glass, rocking chairs, Victrola records. 10435 Oakhill Holly. ME 7-5198.

DRESSER, WHITE ENAMEL TOP commode, coffee table, lamp and lamp tables, also china and glass, pictures and frames, miscellaneous. FE 5-7491.

Hi-Fi, TV & Radios 66

CONCERTONE PRORECORDER, cost $650, sell $200. Electro-voice SP-15 and T-200. FE 3-6028.

ELAC 4-SPEAKER WIDE RANGE tuner, PAMS receiver, M1070 power supply, All bands 90 through 6 meters, brand new in sealed box. Cost $474. Sell for $313. Call WILSON, FE 4-8470.

VOICE OF MUSIC HI FI CONSOLE blend cabinet. Call FE 5-2512.

WOOD TAPE RECORDER; combination radio and record player, both like new in 5 years. Dial 852-1811, Rochester.

For Sale Miscellaneous 67

2 USED AIR-FORCED OIL furnaces. OR 3-3260.

2 HORSEPOWER SNOW BLOWER. 18-inch self-propelled, call OR 3-2737 after 5:30.

2-ROOM CAST IRON SIEGLER OIL heater, with built-in blower. $25. MY 3-2705.

8 TRANSISTOR UNITED ROYAL walkie-talkie radio. $44.50. Call 334-4129.

8-INCH TABLE SAW, DRILL PRESS bedroom suite. FE 4-0031.

8-INCH SYLVANIA CONSOLE TV, Trombone, like new; matching occasional chairs; Ranch mink coat, clean, excellent condition. MI 6-1769.

85,000 BTU OIL FURNACE, COMplete with duct work and tank. Used 3 seasons, boys like scales, size 6. Call 673-3365.

ANCHOR FENCES
NO MONEY DOWN
ALL AUTOMATIC CABINET STYLE sewing machine, 1963 model. Buttonholes, hems, fancy stitches, etc. Originally sold for $69.95. Only $4 a month or full price of $45.40. Michigan Necchi, 84 E. Mt. Clemens.

BABY BEDS, VACUUM CLEANER, trombone, parade drum. OR 3-0179.

Brown's Cabinet Shop
Custom cabinets, vanity, formica tops. 2903 Dixie Hwy. 673-7554.

BEAUTIFUL DOUBLE CANOPY bed, spread and canopy, $60; china cabinet, $20; buffet, $20; clarinet and music stand, $40. FE 4-3066.

BEEF AND PORK — HALVES AND quarters. Opdyke Mkt. FE 5-7941.

CARNIVAL

By Dick Turner



© 1963 by NEA, Inc. 12-13

"I just couldn't find a thing for Herbert's birthday, but the day wasn't a total loss!"

Christmas Trees 67-A

O-CLUB CHRISTMAS TREES, YOUR choice, $2 donation. Locally grown, pruned, freshly cut. Get them while they last from any Oxford Varsity Club salesman, Let in Oxford Village park. Will be open every night after school. All day Saturday and noon to 6 p.m. Sunday.

PICK YOUR CHRISTMAS TREE ON the spot. Bring the family. Saturday... Xmas tree now, cut later; $1 and up. Also bundles of pine boughs. Open daily, 12 Mi. N. of Pontiac to Mt. Clemens, 1 of 175 Imlay section. Cedar Lane Christmas Trees, 4479 Dixie Hwy, (old US 10). MA 5-1922.

SCOTCH PINES ON THE STUMP, your choice, $2. MA 6-0677.

SCOTCH PINE, ALL SIZES, 3,000 trees, $.50 and up, cut your own. Rochester area. 652-6956.

SPRUCE CHRISTMAS TREES, 12 to 22 feet. To be cut, your choice. 5 miles N.-Walton Orchards, 2320 E. Commerce, Milford.

TREES, SCOTCH, CUT your own. 6 miles N. Kenneth Brown, 300 Indian Lake Rd, Oxford. MY 3-0153.

TREES OF ALL SIZES. FOR homes, schools, churches, shopping centers. Cut your own. Thousands to choose from. Em 3-2881.

Christmas Gifts 67-B

3 LIONEL TRAINS, LAYOUT, AND transformer. OR 3-2004.

4 SPEAKER PORTABLE STEREO outfit, $50. 1079 Stella Street.

4 COLLIE AND GERMAN SHEPherd pups, 1 male, 3 females. $5 each. Call 334-5096.

7 FOOT TOBAGGAN, USED ONCE. 2½ boy's boots; skates, girl's size 7, MI 6-7029.

A TRAIN TOWN, 42" OF TRACK, 3 engines with cars, lighted houses, etc. Best offer takes. OR 3-4545.

ARGUS AUTRONIC 35MM CAMERA, flash and carrying case, Real-Tone ½ transistor radio. AM-FM-SW, ear phones and carrying case. Both Presto 2-9 cup auto percolator, Phone FE 4-8165.

BARGAIN SPECIALS
Foldex 6 plank tree camera, adjustable lens and footage. Includes flash attachment. Guitar, good condition, only $10. Mosberg 410 shotgun, model 500 ATP. Royal model typewriter hardly used, excellent condition. $200. FE 3-0098.

B-B GUNS, TOYS, BOYS' ICE skates, archery sets, boy's clothing, size 14. 625-1885.

BICYCLES — REBUILT, NICELY painted. 1967 Boston.

COLLIES, BEAUTIFUL, CUDDLY Christmas puppies, $35 and up. 651-3063 and 515 Avon Rd., Roch.

CCM HOCKEY SKATES, SIZE 12, $5. Woolensak turret movie camera, $25. Shirt 3-speed racer, $10. '59-'64 Pontiac 303 camshaft, $10. Rear window air-hopper, new, $5. 2 baby mattresses, $3, large breeding bird cage, $3. Hi-Fi albums, $1 each. 682-3757.

EASY SPIN WASHER, GAS SALAmander and 6-h.p. snow blower. OR 3-2728.

ELECTRIC TRAIN WITH LAYOUT. Like new. OR 3-8615.

H.O. GAUGE TRAINS AND ACCESsories, call evenings. FE 4-6100.

HO TRAIN SET, LAYOUT, DUAL transformer, engines, cars, bridges, scenery, etc. ME 7-4941.

KOHNER STUDENT ACCORDIAN and stand, $35. OR 3-9584.

IRONRITE IRONER AND CHAIR, open at both ends $300. OR 3-1469.

LIONEL TRAIN SET, LOCOMOTIVE, blender, transformer, 6 cars and accessories, $160 value, $40 cash. FE 5-1872.

LIONEL TRAIN COST $500. WILL sell $100. FE 4-7243.

LIONEL TRAIN SET GP7 LOCOmotive, 4 operating cars, lighted caboose, 4 pieces of O tracks, uncoupler transformer, $37.50. Boy's 26" Fleet Wing bike, $10. 338-2540.

LIONEL 4 CAR FREIGHT SET, remote switches, KW 190 w dual transformer, exc. condition, $40. 338-0108.

MUNTZ TV, RADIO AND PHONOgraph combination, $295. FE 5-3518.

NEW AUSTRIAN OLYMPIAN SKIIS, J. C. Higgins ski boots, and pole, size 8-10. 674-1865.

OVER-UNDER TRAIN PLATFORM with 2 levels connected by graded incline, 3 switches on 10 ft. track. With 2 complete Lionel trains. Accessories include tunnels for logs, horses and culverts. Over $600 worth of equipment. Must sell. $180. Mi 6-4367.

ORIGINAL OIL PAINTINGS BY European artists. Reasonable. Call after 6p.m. 673-3329.

PEKINGESE PUPPY, 10 WEEKS, male, $25. 682-1845. UL 2-1894.

POODLE PUPPIES, MOST COLORS, beauties. Also Pomerians. Call FE 5-4881.

POLAROID CAMERA AND CASE. Excellent. $55. FE 4-8155.

RCA RECORD PLAYER AND Radio $20. HO Styro Foam Lay out with trees, $5. HO Rail Road Skates Size 5 $5. Salanti Accordian $30. OR 3-3249.

RCA STEREO CARTRIDGE TAPE recorder, MY 2-2361, before 2 p.m.

SKIIS FT. 2in. BINDINGS AND poles, FE 5-2214 after 6 p.m.

SEWING MACHINE, KENMORE straight stitch, walnut cabinet, $65. Phone OR 3-5402.

SPRINGER SPANIEL PUPPIES — AKC. Only 3 left. NA 7-2776.

STROMBECKER RACING SET — Duo-transformers, 32-foot track on platform. UL 2-5262.

VIOLIN, GIRL'S SHOE ROLLER skates, 6½. FE 5-8809.

Hand Tools-Machinery 68

CRAFTSMAN 100 10-INCH TILTING arbor saw, all accessories included. Like new, $140. UL 2-3120.

NEW 4-HORSE CLINTON CHAIN saw, 20" bar, $131.50. Also a selection of used saws $45 and up. Northland Area Hdw. Phone Hartland 2511.

WELL DRILLING MACHINE IN good condition. Phone Brighton, Mich., ACademy 9-4270.

Today's Best Buys
Are Found in
THE
PONTIAC PRESS
WANT AD PAGES

Cameras - Service 70

COMPLETE BELL & HOWELL Camera and projector outfit. 8mm, projector, glass beaded screen, light bar and lights $150 complete. OR 3-3519 after 6 p.m.

POLAROID PRINT COUPES #230, new, OR 3-8854 or OR 3-7726.

SPEED GRAPHIC WITH POLAROID back, Kalart rangefinder, strobomite flash. Call 363-4725.

Musical Goods 71

ACCORDION, 120 BASS, AMERICAN made. Good condition, $69. V. Harris, FE 5-2944.

CHRISTMAS BARGAINS

New pianos, $495.

Used organs, $195.

USED ORGAN, $595.

Used organ $1295. With large Leslie speaker.

All chord organs greatly reduced from $2495 up.

New organs from $495.

GALLAGHER MUSIC CO.
OPEN EVERY NIGHT TILL
CHRISTMAS 'TILL 9 P.M.
18 E. HURON FE 4-0566

CONN CLARINET, $50
Call 682-1344

LATE MODEL CONSOLE CHORD organ, $56.50. terms. Curts Appliance, OR 4-1101.

LESTER SPINET PIANO, JUST like new, $340. FE 4-3828.

LOWREY HOLIDAY DUO ORGAN, $600., like new. FE 8-6412.

New All-Electronic Organs
2 manuals, 13 pedals made by an American manufacturer.
$550
with bench and music
MORRIS MUSIC
34 S. Telegraph Road
(Across from Tel-Huron)
FE 2-0567

PIANO RENTALS $8 PER MONTH. Full allowance if purchased later.

Gallagher Music Co.
18 East Huron
Open Monday thru Friday 'til 9
Sat., 5:30 p.m.
FE 4-0566

SALE GUITARS, ACCORDIONS Loaners and lessons. FE 5-1428

STARLET DELUXE LOWREY ORgan, 6 weeks old. Will take $100 loss. 624-3745 after 6.

PIANOS, FROM $80.00 RECONDItioned, tuned and delivered. Call UL 2-5327.

PLAYER PIANO COMPLETELY rebuilt with new rolls, $350.
2 used Mahogany spinets $395 and $425.
1 rebuilt Baby Grand, new strings and refinished Ebony with mirror, fall board Bench and delivered $970.
Hammond Chord Organ, bench and lots of music. $450.

MORRIS MUSIC
345 S. Telegraph Rd.
Across from Tel-Huron
FE 2-0567

SPINET PIANO, 38" HIGH, $295. Phone afternoon, 338-0108.

UNIVERSAL CONSOLETONE, 12 bass. $380 value, $225. FE 5-9563.

RENT
A NEW GRINNELL
PIANO
Music lessons included
Choose your style and finish
All payments apply if you buy
$2.00
PER WEEK
Grinnell's
DOWNTOWN STORE FE 3-7168
PONTIAC MALL FE 2-0402

SALE!
Wurlitzer, 2-in-1 chord and two manuals organ, new $995, now $525.

Hammond Chord Organ, A-1 condition, new $995, now $395.

Thomas Serenade Organ, walnut finish with bench, new $1,700 now $1,500.

THESE INSTRUMENTS ARE DISTRIBUTOR-MINT. GOOD CONDITION AT A FAIR PRICE HURRY! GET YOUR CHOICE FOR THE HOLIDAYS.

Before you buy . . . Give us a Try

WIEGAND MUSIC
464 Elizabeth Lake Road
FE 2-8924

STEINWAY GRAND, MODEL B, refinished, restrung, like new. Ebony finish, call evenings and Sunday. TW 1-7257.

RENT
A Trumpet, Cornet, Trombone, Flute, Clarinet, Violin or Snare Drum Kit
$5.00
A MONTH
Rent for as long as you wish, all moneys apply to purchase
UNLIMITED RENTAL PRIVILEGES
Grinnell's
DOWNTOWN STORE FE 3-7168
PONTIAC MALL FE 2-0402

WANTED: PIANOS, ALL SHAPES and sizes. 338-0108 after 12.

ZENITH TRANSOCEANIC RADIO, Tiddle 33 S. Rosslewn. FE 2-6926.

Office Equipment 72

EDISON VOICE-WRITER DICTATing machine. Complete and like new, $250. Call Mr. Partridge at FE 4-9581, 1000 W. Maple, Walled Lake, Michigan.

NEW PORTABLE TYPEWRITER $34.50. Unclaimed layaway. Curts Appliance, OR 4-1101.

Store Equipment 73

2 LARGE WALK - IN PRODUCE coolers complete with coils compressors, etc. Can be seen at G. W. Lawrence Phone FE 2-8358 from 7 a.m.-3:30 p.m.

EVANS REACH-IN BEER AND POP cooler, 8', $ FE 3-3254.

USED RESTAURANT EQUIPMENT. Will sell all or any part. FE 3-9481 or FE 8-8823.

Sporting Goods 74

CHRISTMAS IDEA. SEVERAL rifles and shotguns. 363-2538 evenings.

COMPLETE STOCK OF RIFLES — SHOTGUNS. Assorted ammunition. Must be seen to $25 N. Saginaw.

GUNS BUY — SELL & TRADE
REPAIR, Bur-Shell, corner Telegraph Rd. and Dixie Ave. FE 2-4700.

ICE SKATES, NEW AND USED
We buy, sell and trade, Barnes-Hargraves Hdw. 742 W. Huron.

SKI BOOTS, SKIS, RACK, BAR BELL set, complete Scuba outfit, 651-1925.

SMALL ANTIQUE GUN COLLECtion or 45-70.

WANTED: DEER SKINS AND RAW furs, Muskrat heads at $.50 each. Pontiac Trail. Walled Lake. Market 4-4722.

HAVE YOU PUT THAT GUN in Layaway for Christmas at
Cliff Dreyer's
Gun and Sports Center
741 S. Telegraph
We also carry a complete line in ice skates, ski clothing, all types of fishing equipment and hunting equipment.
SEE THE MOST
Complete Sports Center in Holly, Mich. Clay'l
Cliff Dreyer's
15210 Holly Rd., Holly ME 4-6771
Open Daily and Sundays—

Sand-Gravel-Dirt 76

GOOD DRIVEWAY GRAVEL, 5 yards, $8 delivered. Also fill. FE 5-1428.

PONTIAC LAKE BUILDERS SUPply, sand, gravel, fill dirt. OR 3-2535.

Wood-Coal-Coke-Fuel 77

18 AND 24 INCH HICKORY, OAK, Cherry. After 6. OR 3-9082.

A-1 APPLEWOOD, SEASONED OAK, seasoned. Delivered. FE 8-8755.

A-1 DRY FIREPLACE WOOD, $30 per cord. Also stove wood. Delivered. 682-0838.

A-1 SEASONED OAK FIRE PLACE wood, $30 per cord. Delivered. 628-4161.

AL'S LANDSCAPING, WOOD OF all kinds, fine trees. FE 4-4228.

SEASONED BODY WOOD, OAK, maple, hickory. FE 3-1164.

SEASONED SLAB OAK FIREPLACE wood, A. H. Coulter, 338-0291.

Pets-Hunting Dogs 79

ALL POODLE STYLING PRE-HOLIday special prices. FE 4-2266.

1 AKC REGISTERED BRINDLE boxer, 2 AKC registered Boston terrier, 673-7215.

3 REGISTERED BRITTANY PUPS, 5 months old. AKC. FE 5-0967.

3 TOY TERRIERS, $25, $50, WILL hold. 363-7980.

ADORABLE WHITE TOY POODLE, 7 mos., 8 in., house broken, housetrained, immunized, will hold 'til Christmas. 682-1360.

A POODLE TO SEE UP, NO MONEY down, $1.25 a week. FE 8-3112. open evenings 'till 9.

AKC DACHSHUND PUPPIES
OR 3-3173

AKC POODLE PUPPIES, BLACK and silver. FE 5-3438.

AKC WEIMARANER PUPPIES. UL 2-8881.

AKC MINIATURE DACHSHUND, reddish brown male, 5 mo., all shots. $50. 338-0108.

AKC REGISTERED FEMALE MINIature Snoozer puppy, 8 weeks old. 628-3067 after 12 p.m.

AKC POODLE PUPPY, BLACK OR silver champion blood line. OR 3-2134.

AKC MINIATURE POODLES, CHAMpion blood line, shots, wormed. Deposit holds until Christmas. EM 3-3369.

AKC MINIATURE MALE POODLES Light apricot 3 mo. old. FE 5-0840.

AKC MINIATURE POODLES, 2 dogs at stud. Terms. FE 2-0089.

AKC POODLE PUP, PEKINGESE sell or trade. EM 3-2405.

AKC CHAMPION PEDIGREED German Shepherd puppies. OR 3-3173.

AKC GERMAN SHORTHAIRED pups. 625-1965.

AKC POODLES, PARAKEETS, canaries, fish. Pet supplies. UL 3-2200.

BEAUTIFUL WHITE POODLE, TOY male, 4 months, AKC registered, housebroken. FE 4-0566.

BLACK AND TAN HOUND, FEMALE, FE 2-6179.

BOSTON BULL TERRIER, 8 months. OR 3-0679 after 6.

COLLIES, BEAUTIFUL, CUDDLY Christmas puppies, $35 and up. 651-3605 and 515 Avon Rd., Roch.

DACHSHUND PUPS, PUREBRED, JAHEIM'S KENNELS, FE 8-2538.

DOG HOUSES, BIRD FEEDERS. 748 Orchard Lake Ave.

FOX HOUND — FOR SALE OR trade. Call OL 1-1940.

GERMAN SHEPHERD PUPPIES. U.S. Grand Victor — Victrix line breeding, $75 up. 4141 Van Amberg, Brighton. Mich. 227-4744 Bus. 961-3278.

GERMAN SHEPARD PUPPIES, $20 and up. EM 3-0517.

GERMAN SHEPHERD PUPPIES, AKC, champion sired. $65 and up. OR 3-7416.

LABRADOR RETRIEVER PUPPIES trained, with papers, 684-3455

LOVELY LITTLE POODLE PUPpies, FE 4-4731.

MANCHESTER PUPPY, 5 months, cheap. FE 5-4638.

PARAKEETS AND MALES, $4.95. 305 First, Rochester. OL 1-4372.

PARAKEETS, $2.95 UP. ALL PET Shop, 53 Williams. FE 4-4533.

POODLE CLIPPING $6. PICKUP and delivery. 673-5604.

POODLES, 6 WEEKS, CALL BEfore 5 p.m., 335-3250.

POODLE, $25.
OR 3-1804.

POODLES, 8 WEEKS OLD.
FE 8-3619.

Poodles, Pocket Size

Reasonable, owner ill. OR 3-4092

PUPPIES, NO MONEY DOWN, 12 mos. to pay, Poodles & Dachshund, Chihuahua, mixed breeds.
Hunt's Pet Shop
FE 8-3117

REGISTERED SIAMESE KITTENS, beautiful pets, very reasonable. Only FE 8-4397.

REGISTERED MALE CHIHUAHUA puppy. From tea cup stock. Chihuahua and toy fox stud service. 852-1891.

SIAMESE KITTENS, 7 MONTHS OLD, $7 EACH.

STUD SERVICE, WHITE TOY Poodle. Black miniature Poodle, 3 males white toy male for sale. OR 3-2397.

TOY APRICOT POODLE PUPPIES. Champion blood. FE 5-9403.

TREEBRED TOY FOX TERRIER pups, 6 weeks old, registered, 13-year-old female, 4 registered Chihuahua. MA 4-1961.

Auction Sales 80

B & B AUCTION SALES
EVERY FRIDAY ..... 7:30 P.M.
EVERY SATURDAY ..... 7:30 P.M.
EVERY SUNDAY ..... 2:00 P.M.
Sporting Goods—All Types
Door Prizes Every Auction
We Buy—Sell—Trade and 7 Days Consignments Welcome
5099 Dixie Hwy. OR 3-2717

AUCTIONEER, FREE INFORMAtion, G. H. Hackett, EM 3-4703.

AUCTION — WEDNESDAY P.M., Will-O-Way Country Mart, 813 W. Long Lake Rd. MI 7-3469.

HIGH GRADE HOLSTEIN DAIRY ranchers, retiring, Dec. 16, 1963, 1 p.m. Located 2 miles west of Milford on Commerce Rd. and then 1½ miles south, 1¼ mile east to 353 Letts Road, or 4½ miles south of Milford on Duck Lake Rd., 1 mile west to 353 Letts Road. Consisting of 40 head, Holstein cows carrying a 977 No. base with many fresh or due soon, all calf-hood vac. But 2, and most all raised on our own farm. Watering house modern 8-12 cow cooler with new compressor in July; 24 milk cans; 2 large basement silos; Surge 2 unit pump; Hot water heater; plan to attend, sale held in armory. Frank Clements, auctioneer. CLERK'S NOTE — HOWARD BUD HICKOTT GENERAL AUCTIONeer, Oxford — OA 9-2139.

Auction Sales 80

B & B AUCTION SALES
EVERY FRIDAY ..... 7:30 P.M.
EVERY SATURDAY ..... 7:30 P.M.
EVERY SUNDAY ..... 2:00 P.M.
Sporting Goods—All Types
Door Prizes Every Auction
We Buy—Sell—Trade and 7 Days Consignments Welcome
5099 Dixie Hwy. OR 3-2717

"T'S RED FLANNEL TIME, AND we're ready to auction, FRIDAY, Dec. 13, p.m. toys, gifts, antiques, some primitives. PRIOR'S AUCTION, On B-1865, 3637 Lakeville Rd., Oxford.

SATURDAY 7:30 P.M.
SUNDAY 2:00 P.M.
Halls Auction Sale, Dec. 13th and 15th, 4 miles N. of Clarkston Road, Lake Orion. 30-inch Frigidaire Electric Stove, maple twin beds complete, china cabinets, chester drawers, piano bench, portable typewriter, boys bicycle, dinette set, like new, 3-piece bedroom suite, new living room set, toys of all types, paint. Antiques: 2 refinished comodes, art glass lamp, refinished round oak table, organ stool, rockers, misc. lamps, misc. dishes. Lots of misc. antique items. Lots of new and used items. Duane Upton and Sam Proulx Auctioneers. Consignments accepted daily. Call MY 3-4971 — MY 3-6141.

SPECIAL AUCTION
B & B AUCTION HOUSE
5089 DIXIE HWY.
Every Sat. from 1 p.m. - 12 a.m. until Christmas. Truckloads of new toys, new tools of all kinds, new living room and bedroom suites. Truckloads of used furniture, tools and appliances.
TWO AUCTIONEERS
Usual sales, Fri., Sat., and Sun.
5089 Dixie Hwy. Ph. OR 3-2717

SATURDAY, DECEMBER 14TH, AT 1 p.m. the usual auction with new items, new furniture and many new items suitable for Christmas shopping. Sam Proulx and Jack Hall, auctioneers, at Oxford Community Auction on A024, Dixie Hwy. of Oxford.

RUTH'S AUCTION — 6400 DIXIE Hwy. (1½ miles N. of I-75). Auctioneer, Col. Jack Hollis. Carnival glass, antiques, tools, furniture, household goods, etc. CONSIGNMENTS welcome BUT NOT LIMITED. Dec. 13 at 7:30 and Dec. 15 at 2:30 p.m. FE 3-2701. Will be open Fri., Dec. 13th from 10 a.m.

Plants-Trees-Shrubs 81-A

A-1 TREES, CHRISTMAS AND Nursery: Select—now, move later. Your cut or dig. 2922 Dixie Hwy., 3 mi

Travel Trailers 88

CENTURY
TRAVEL TRAILERS
Lifetime guarantee. Custom-built quality, all self-contained.
SEE THE NEW MUSTANG
With a private upstairs bedroom.
WINTER STORAGE
TOM STACHLER
AUTO AND MOBILE SALES
Open to 9. Mon. Fri. 9-6. Closed Sun.
3091 West Huron St. 332-4928

—OPEN ALL WEEK—
Come on out—and See The
1964 FANS
1964 TRANKLING
1964 CREE Truck Campers
and 1964 Monitors
See Our New 31' STREAMLINE
"The Aristocrat of the Highway"
Models are on Display at
Holly Travel Coach
15210 Holly Rd., Holly ME 4-6771
—Open Daily and Sundays—

SALE — SALE
"Rental Units"
Right Campers, Wolverine and Winnebago Pickup Campers.
Trailblazer Travel Trailers.
F. E. HOWLAND
3255 Dixie Hwy. OR 3-1456

RESULTS OF SUMMER TRADING
13 good used units, $695 to $995
New Yellowstones and Gems, 16' to 27 feet
Self-contained and regular priced to sell.
OXFORD TRAILER SALES
1 mile south of Lake Orion on M24
MY 3-0721

TRAVEL TRAILER RENTAL
FLORIDA RATES NOW!!
GOODELL TRAILER SALES
3200 S. Rochester Rd. UL 2-4550

YES — WE WILL STORE THAT
Travel Trailer for you!! Any size or length, for as low as $25 for the winter. Holly Travel Coach Center 15210 Holly Rd., Holly, ME 4-6771. Open Sundays.

WINTER SPECIALS
One of the largest selections of new and used travel trailers in Michigan. Complete line of parts and service. A variety of Christmas gifts available. Trailer storage. Hours, 9 to 6. Jacobson Trailer Sales, 5090 Williams Lake Rd. OR 3-5981.

Housetrailers 89

17' ALUMINUM HOUSE TRAILER, gas heat, lights, stove, electric brakes, $875. Call 731-1830.

28-FOOT TRAVEL, LIKE NEW
FE 3-0093

SHORTS MOBILE HOMES
Good used home type trailers.
10 PER CENT DOWN. Cars wired and kitchen installed. Complete line of parts and bottle gas.
Wanted Cesan Trailers
FE 4-9743 3172 W. Huron

CASH FOR USED TRAILERS. PONTIAC Mobile Homes. FE 5-9900.

HOLIDAY BARGAINS
Save galore on all the 1964s and used mobile homes, over 30 floor plans to select from! Compare the Detroiter, Alma, Pontiac Chief, for price quality and livability. Yes you get an extra bonus on your present mobile home during our "HOLIDAY SALE!" Stop out today — you'll be glad you did!

Bob Hutchinson
MOBILE HOMES
4301 Dixie Highway OR 3-1202
Drayton Plains
Open 9 to 9 Daily Sat. 9-6
Sun. 12-5

Housetrailers 89

1961 PALACE, 10x50. IT'S A DANDY. $5,750. We'll take your home or equity in trade.
FRUSHOUR & STRUBLE
FE 8-4025

EXCELLENT CONDITION, 1958 Richardson 10x48, carpeting, awning. 626-7607 after 6 p.m.

EXPERT MOBILE HOME REPAIR service, free estimates. Also parts and accessories. Bob Hutchinson, Mobile Home Sales, Inc. 4301 Dixie Hwy., Drayton Plains, OR 3-1202.

OXFORD TRAILER
SALES
New 60' and 53' - 12' wide, 2 and 3-bedroom Marlettes. One of the best buys in mobile living anywhere today. See the latest in ultra modern, 58' x 12' wide Vagabond deluxe. For those who want only the best.
48' x 16' wide General, a complete home, 2 or 3 bedrooms. These units on display right now.
30 other new 10' wides plus 20 used coaches, all prices. Priced to suit the buyer, terms reasonable.
OXFORD TRAILER SALES
1 Mile south of Lake Orion on M24
MY 2-0721

Parkhurst Trailer Sales
FINEST IN MOBILE LIVING IS TO
60 feet. Featuring New Moon-Buddy and Nomads
Located half way between Orion and Oxford on M24, 1 mile West of Alban Country Cousin. MY 2-4611.

Rent Trailer Space 90

NEW SPACES, PONTIAC MOBILE Home Park, 229 E. Walton.

Tires-Auto-Truck 92

NEW FIRESTONE NYLON
TRUCK TIRES

600x16	$14.95
650x16	$18.95
700x16	$22.95
670x15	$17.95
700x15	$22.95
750x20	$43.95
825x20	$46.95

plus Tax and Recappable Tire
24 hr. service on recapping
600x16 Thru 1100x20
CALL Dick Curran

Store Home
333-7917 682-1061

Firestone Store, 146 Huron

TOWN AND COUNTRY SNO TIRES. 670 x 15. 682-4106 after 4:30 weekdays.

Auto Service 93

CRANKSHAFT GRINDING IN THE car. Cylinders reborned. Zuck Machine Shop, 23 Hood. Phone FE 2-2563.

Bicycles 96

REBUILT BIKES FOR CHRISTMAS, just 10 left. 258 Osmun.

Boats—Accessories 97

JET BOATS
Jet boats going at nearly cost! Including 44 models. A FREE boat trailer goes with your purchase! Every boat must go! Will take trades!
MICHIGAN TURBOCRAFT
4527 DIXIE HWY. OR 4-0308

15-FOOT FIBERGLAS CONV. top, side curtains. 40 H.P. Mercury plus extras. $850. FE 4-3864.

Boats—Accessories 97

SANTA'S BOAT HOUSE
JOHNSON MOTORS—ACCESSORIES
Winter Skis—Sales—Rentals
PINTER'S BOATLAND
1370 N. Opdyke Fri. to 9 FE 4-0924

LOOK
NOW ON DISPLAY
THE NEW AND BEAUTIFUL
1964
16-foot Cavalier custom ski boat
17-foot Chris-Craft Super Sport
SEE IT TODAY!
AT
MAZUREK MARINE SALES
S. Blvd. at Saginaw FE 4-9587

CLEAR THE DECKS!
Everything Must Go!
Up to 25% Discount!
Larson-Due-Chetek
EVINRUDE MOTORS
Inside-Outside Storage
BOAT REPAIRS
AND REFINISHING
"Your Evinrude Dealer"
Harrington Boat Works
1899 S. Telegraph Rd. 332-8033

Wanted Cars-Trucks 101

1 CAR WANTED, BETWEEN $800 and $1,500, cash deal, OR 2-7039.

Better
Used Trucks
GMC
Factory Branch
OAKLAND AT CASS
FE 5-9485

"TOP DOLLAR PAID"
FOR "GLENN'S USED CARS
GLENN'S
952 West Huron St.
FE 4-7371 FE 4-1797

LLOYDS
BUYING
Good Clean Cars
2023 Dixie Hwy.
We pay more because
We sell more
FE 2-9131

M & M
Motor Sales
"Since 1945"
We want sharp late models
Highest prices paid
2527 Dixie Hwy. OR 4-0308
1, 2, OR 100 JUNK CARS AND trucks wanted. OR 3-8659.

MARMADUKE By Anderson & Leeming



"What bothers me is that he seems to understand it!"

Wanted Cars-Trucks 101

Mansfield
AUTO SALES
ARE YOU BUYING A NEW OR COURTESY CAR? WE WILL BUY YOUR LATE MODEL CAR. WE PAY MORE.
1104 Baldwin Ave.
335-5900

FOR THAT "TOP DOLLAR" ON SHARP LATE MODEL CARS,
Averill's
2020 Dixie Hwy.
FE 3-9878 FE 4-8896

1 TO 10 JUNK CARS AND TRUCKS wanted. OR 3-9926.

1 OR 50 JUNK CARS AND TRUCKS free tow anytime. FE 2-2666.

$25 MORE
For that high grade used car, see us, before you sell. H. J. Van West, 4540 Dixie Highway. Phone OR 3-1515.

ALWAYS BUYING
1 1 JUNK CARS — FREE TOE $$
TOP $$ CALL FE 5-8161
SAM ALLEN & SON INC.

WANTED: 1959-1963 CARS
Ellsworth
AUTO SALES
6577 Dixie Hwy. MA 5-1400

Used Auto-Truck Parts 102

1 NEW GMC 8-FOOT PICKUP BOX, complete. $85. 2780 E. Walton Blvd.

1957 - 1960 PLYMOUTH DODGE motor, '56 Ford V-8, '54 Cadillac motor, '55 Buick motor, '58 Ford 332 engine.
Lee FE 2-2666

New and Used Trucks 103

1952 CHEVY PICK-UP.
FE 4-0476.

1959 FORD V-8, 1-TON STAKE, good deck, duels, tires poor $500., 7 mi. north of Oxford, 2½ west. 3645 Brocker Road, Earl Nicklas Phone 969-3911.

1958 CHEVY PICKUP, CLEAN, good condition. OR 3-2792.

A-1 1956 CHEVY PICKUP. FE 3-9955 after 5 p.m.

1953 4-WHEEL DRIVE JEEP WITH hydraulic snow plow. 887-4577.

1952 DODGE ½-TON PICK-UP, good condition. $100. 693-1828.

INTERNATIONAL S1½-TON, GOOD shape, cheap. Lee, 197 S. Johnson.

1954 G.M.C. PICKUP ½-TON GOOD condition. Call EM 3-0162.

1956 GMC 1 TON, DUAL WHEELS, 15' Auburn Heights Trailer Park.

1957 FORD PICK UP. CALL OR 3-2139 after 5 p.m.

1960 CHEVY ¾ TON PICK-UP, 6 cyl. engine, standard transmission, heater, 6 ply tires, long box; $1,095. JEROME FERGUSON, Rochester FORD Dealer, OL 1-3611, OL 1-9711.

1962 Chevy ½-Ton
Pick-up, with fleetside body, 6 cyl. with a standard transmission. $1,495.
Crissman Chevrolet
ROCHESTER OL 2-9721

1961 FORD, ECONO-LINE, CLUB wagon. OR 4-1505.

1953 FORD ½-TON PICK-UP AND 1951 Chevy panel, new rubber, $100 each. FE 5-2278.

1963 CHEVY ½-TON PICK-UP, 8 ft. box, custom cab, radio and heater, 9,000 miles, private. Days, JE 9-6600. Eves., 631-3735.

1945 TRAIL MOBILE 36 FOOT trailer, completely closed welded steel body, magnesium floor, in good shape. Also 1955 International Harvester tractor, model 185, 4-speed transmission, vacuum and air brakes, with good motor. Will consider best offer. Contact Mr. R. Goemaere. Call 777-3731.

New and Used Trucks 103

1962 CHEVY ½-TON PICK-UP, 6 cyl. engine, standard transmission, heater, 6 ply tires, long box; $1,095. JEROME FERGUSON, Rochester FORD Dealer, OL 1-3611, OL 1-9711.

1963 ECONOLINE PICKUP, BIG 6 engine, custom cab, radio, heater, whitewalls. Ford motor truck! $1,795. JEROME FERGUSON, Rochester FORD Dealer, OL 1-3611, OL 1-9711.

1963 ½-TON GMC, V-6, PICK-UP. Long wheelbase, deluxe cab, power brakes, 3-speed transmission, new rubber. Sharp. OR 3-4277.

Auto Insurance 104

NO RATE
INCREASE
No membership fees
$11 QUARTERLY
$25,000 liability, $1,250 medical, $20,000 uninsured motorist coverage.
2 cars $17
Low rates for collision and comprehensive, including road service.
BRUMMETT AGENCY
Miracle Mile FE 4-0589
Next to Pontiac State Bank

AUTO INSURANCE
FOR SAFE DRIVERS
$23.50 QUARTERLY
COVERS ALL THIS
$10-20,000 liability, $5,000 property damage, $1,000 medical, $1,000 death benefits, $100 ded. collision comprehensive and service.
FRANK ANDERSON AGENCY
1044 Joslyn St. FE 4-5535

Foreign Cars 105

1959 PEUGEOT 4-DOOR. THIS CAR is extra nice, and is a real economy car. No money down, $23.43 per month.
PATTERSON
CHRYSLER-PLYMOUTH
1001 N. Main St. OL 1-8559

1962 VOLVO 4-SPEED, MODEL 122-F, must sell by Sat. Private. Jerry, FE 6-4231.

1963 VW DELUXE STAION WAGON, red and white

1959 VW standard station wagon, green and white

1962 VW 2-door sedan, black

1959 VW convertible

1961 VW 2-door sedan, turquoise

1960 VW Camper

1960 VW sedan

1958 Chevrolet Del Ray 2-door

1962 Chevrolet ½-ton pick-up

AUTOBAHN
Motors, Inc.
1765 Telegraph FE 8-4331

Renault
"Authorized Dealer"
OLIVER
BUICK and JEEP
Corner of Pike and Cass
FE 4-1502

1961 RENAULT DALPHINE, SUN roof, private owner. FE 2-7988.

1960 FIAT SPECIAL 2100 SERIES. This car is just like new. Imported direct from Italy. You must see this one to appreciate its elegance.
SUPERIOR RAMBLER
550 OAKLAND AVE.

DKW, 1959 2-DOOR HARDTOP, excellent condition. 673-1673.

Foreign Cars 105

1962 FIAT SPIDER ROADSTER, 4-speed. Radio, heater, whitewalls. White with blue interior. Only $1,495. Easy terms. PATTERSON CHEVROLET CO. 1000 S. WOODWARD AVE., BIRMINGHAM. MI 4-2735.

ONLY
12
BRAND
NEW
1963
SAABS
MODELS
96
FULL 2-YEAR FACTORY
WARRANTY
$1695
DELIVERED
INCLUDES SALES TAX
LICENSE AND TITLE
THE STABLES
2182 S. TELEGRAPH
PONTIAC, MICHIGAN
FE 4-6000

OLIVER
RENAULT
Are you looking for a car that will give you up to 40 miles per gallon, Renault is the answer.
RENAULT DAUPHINE $1,490
RENAULT R8 ..... $1,640
$100 Down on above cars, low low payments
OLIVER
RENAULT
40 E. Pike
FE 4-1502

Foreign Cars 105

We Are Now Stocking
Our Largest Selection
of New Sports Cars
Ever!
A Choice of 3 New
Morgans.
Choose from 35 New
Sports Cars on Hand.
We Must Make Room!
Get Your Best Deal Now.

Complete Service and Parts
on All Imports!
Authorized Dealer for:

JAGUAR TRIUMPH
MG AUSTIN-HEALEY
SUNBEAM MORGAN
FIAT HILLMAN

SUPERIOR RAMBLER
550 OAKLAND AVE.

1959 MG-A RED, 2-DOOR ROADster, radio, exc. tires and condition, OR 3-4092.

New and Used Cars 106

1959 BUICK LESABRE CONVERtible, original owner. Double power, sharp. $995. Low mileage. MI 6-0063.

1959 BUICK STATION WAGON, 6 passenger, Real Sharp. $1295. DON'S USED CARS. 677 S. LAPEER RD., ORION. MY 2-2041.

1961 BUICK ELECTRA. FULL POWer, new tires, exc. condition, private owner, $1,850. FE 5-8929.

1961 BUICK SPECIAL WAGON, $1,695. DON'S USED CARS. 677 S. LAPEER RD., ORION. MY 2-2041.

1961 CADILLAC SEDAN DEVILLE in beautiful turquoise with matching interior. All power accessories. Real sharp. $2,695.

WILSON
PONTIAC-CADILLAC
1350 N. Woodward MI 4-1930
Birmingham, Michigan

CADILLAC 1959 COUPE DEVILLE all power and nice condition. Private owner, FE 5-7025.

1962 CADILLAC COUPE DEVILLE in silver mist gray with white and black interior. All power accessories, new spare. Low mileage. $3,395.

WILSON
PONTIAC-CADILLAC
1350 N. Woodward MI 4-1930
Birmingham, Michigan

1962 CADILLAC COUPE, FULLY equipped, including power steering, brakes and windows, low mileage. $2,995, private. OL 1-4666.

1954 CHEVY, GOOD CONDITION, $95. Al's Marathon, 125 Oakland. FE 4-9225.

1955 CHEVY 2-DOOR, $275, V8, AUtomatic, good condition. 682-3631.

1955 CHEVY ½ RADIO, GOOD tires, auto., $175, 332-8092.

1955 CHEVROLET 2-DOOR SEDAN. Has 6-cylinder engine, automatic transmission, radio and heater. Full price, $97. No money down.
King Auto Sales
3275 W. Huron St.
FE 5-6088

1956 CHEVROLET, $75
682-0879

New and Used Cars 106

1956 GMC SUBURBAN, NEW EXhaust system, Good tires and battery, $395. 674-1920 after 4 p.m.

1957 CHEVY HARDTOP WITH 64,327 fuel injection Corvette engine, dual quads, many extras. 652-4266.

1957 CHEVY 6, SEDAN, VERY nice. FE 5-7542 — H. Riggins, Dealer.

1959 CHEVROLET NOMAD STAtion wagon, V-8 engine, automatic. Power steering and brakes. White with turquois interior. Only $995. Easy terms. PATTERSON CHEVROLET CO. 1000 S. WOODWARD AVE. BIRMINGHAM. MI 4-2735.

1957 CHEVY CONVERTIBLE. $500. Call 673-2618.

SELL OR TRADE FOR LATE model GMC or Chevy pick-up. 1959 Ford Country Squire 9-passenger station wagon. Good condition. Call 673-1638 after 4 p.m.

CHEVROLET 1959 BEL AIR 4-DOOR Radio, heater, power glide, exc. condition. Low mileage. Owner MI 6-4839.

1959 CHEVY PARKWOOD WAGON, like new. 6 cylinder, automatic. $1,050. Call OR 3-8760.

1959 CHEVY 6 WAGON, CLEAN $650. OR 3-0879.

1959 CHEVROLET BEL AIR 2-door sedan, 6 engine. Powerglide, radio, heater, whitewalls. Extra clean. Only $895. Easy terms. PATTERSON CHEVROLET CO. 1000 S. WOODWARD AVE. BIRMINGHAM. MI 4-2735.

1959 CHEVY 4-DOOR, 6-CYL. ENgine, automatic, white, and is very clean. Full price $695. $5 down, $20.85 per month, 100 others to choose from.
Marvel Motors
251 Oakland Ave.
FE 8-6491

1959 CHEVY PANEL TRUCK, 1-TON, 4-speed, good engine, powerglide, tires by dumbling and heating. $595. MA 8-1808.

1960 CHEVY IMPALA HARDTOP, RADIO, HEATER, AUTO. TRANSMISSION, ABSOLUTELY NO MONEY DOWN. Payments of $9.75 per week. See Mr. Parks at Harold Turner Ford.
FE 4-7500.

1960 CHEVROLET IMPALA CONvertible, V-8 engine, Powerglide, power steering and brakes, solid red finish. Low mileage. Only $1,295. Easy terms. PATTERSON CHEVROLET CO. 1000 S. WOODWARD AVE. BIRMINGHAM. MI 4-2735.

CORVETTE, 1960, 3 TOPS, 270-horsepower, 4-speed, positraction, radio and heater. Very clean. $1,995. 852-1550 after 6 p.m. or weekends.

1960 CORVETTE, 4-SPEED, REAL clean. Will accept trade. OL 3-2066.

1960 CHEVY 2-DOOR BISCAYNE, automatic, 6-cylinder. Real SHARP, $1095. DON'S USED CARS. 677 S. LAPEER RD., ORION. MY 2-2041.

1961 CHEVY NOMAD
STATION WAGON IN EXCELLENT condition. 4 brand new 800 x 14 tires, 2 new mufflers and tail pipes, Turbo-glide, power steering, power brakes, power rear windows. V-8 Isothrust engine and many, many other extras. Light aqua color, body in very good condition. Private owner. Must sell. $1,495. Can be seen at 840 Henriette, Birmingham or call MI 7-1475 after 5 p.m.

1961 CHEVROLET IMPALA 4-door hardtop, V-8 engine, Powerglide, power steering and brakes, radio, heater, whitewalls. Fawn beige finish and interior. Easy terms. PATTERSON CHEVROLET CO. 1000 S. WOODWARD AVE. BIRMINGHAM. MI 4-2735.

TAKE OVER PAYMENTS ON 1962 Chevy II. 693-1157.

COME VISIT
RUSS JOHNSON'S
— WAGON SPECIALS —

1961 RAMBLER WAGON $1295

1957 PLYMOUTH WAGON $395

1962 RAMBLER WAGON $1495

1960 VW BUS $995

1962 FORD WAGON $1695

1956 CHEVY WAGON $195

1961 RAMBLER 4-DOOR SEDAN
One owner, straight stick, neat as a pin. Must be seen to be appreciated.
$995

1962 RAMBLER SEDAN
With an all red finish. Gas saving beauty at only
$1295

1957 PLYMOUTH CONVERTIBLE
Yours for Only
$295

1959 BUICK
4-Door, automatic, radio, heater, power steering and brakes, sharp.
$995

1962 CORVETTE CONVERTIBLE
Black beauty with red interior. Sharp!
$3195

1960 CHEVY 2-DOOR SEDAN
With 6-cylinder engine, stick shift. Sharp throughout! Only
$1195

1960 COMET 2-DOOR
With radio, heater, 6-cylinder engine, all white. Ready to go!
$795

1961 MERCURY 2-DOOR HARDTOP
With power steering and brakes. Excellent condition.
$1195

1961 MERCURY 2-DOOR
Automatic, radio and heater. A real bargain. Priced to sell.
$1195

1959 PLYMOUTH
Sedan, automatic, V-8 engine, radio and heater. Sharp.
$595

1962 CORVAIR MONZA
Couse with red bucket seats, 4-speed transmission, radio, heater and whitewalls. Beautiful white finish.
$1895

1958 CHEVY 4-DOOR SEDAN
With V-8, automatic, A-1 engine, only—
$695

1962 CHEVY 2-DOOR HARDTOP
with standard transmission, with overdrive, and power steering. Beautiful white with a red interior.
$2095

1959 PONTIAC 2-DOOR HARDTOP
All white finish, radio and heater. Only
$895

1959 CHEVY 4-DOOR SEDAN
With 6-cylinder engine and all blue finish. Real sharp!
$839

1963 DEMO'S

1963 GRAND PRIX DISCOUNT $1000

1963 RAMBLER SEDAN DISCOUNT $600

RUSS JOHNSON
PONTIAC-RAMBLER DEALER
Lake Orion M-24 at the Stoplight MY 3-6266

OLIVER BUICK

—WEEKEND SPECIALS—

1961 Buick 4-Door Hardtop, Power $1695
1958 Chevy Wagon, Stick .....$ 445
1962 Buick 4-Door Hardtop, Power $2095
1961 Mercury Wagon, Like New $1495

Double √√ Checked Used Cars

1961 T-Bird, Full Power $2195
1962 Buick Electra 225 .....$2495
1958 Chevy 2-Door, Blue .....$ 395
1962 Buick Special 2-Door $1695
1960 Buick Convertible, White $1495
1960 Olds Convertible, Power $1495
1962 Renault Gordini, Blue $1095
1962 LeSabre 2-Door Hardtop $2295
1960 Cadillac DeVille, White $2295
1959 Buick Wagon, Power $1095
1960 Chevy Impala, Bronze $1495
1963 LeSabre 4-Door Hardtop $2795
1961 Catalina 4-Door Hardtop, Power $1795
1961 Special Wagon, Blue $1695
1962 Impala 2-Door Hardtop, White $1995
1962 Skylark 2-Door Hardtop $1895
1960 Biscayne 4-Door, White .....$ 845
1959 Buick 4-Door Hardtop, Power $1095

OLIVER BUICK
196-210 Orchard Lake
FE 2-9165

Do Your Christmas Shopping on Us!
I WILL PAY $50 CASH
BONUS TO THE PURCHASER OF
ANY USED CAR — STARTING
TODAY THRU DECEMBER 21st

WHEN BUSINESS IS CONCLUDED WITH SALESMAN JUST STEP OVER TO CASHIER FOR —$50 IN CASH—

1962 BUICK SKYLARK
Radio, heater, power steering, vinyl top

1963 TEMPEST LeMANS
Convertible, 326 V8, radio, heater, automatic

'62 RAMBLER Ambassador
Wagon, radio, heater, automatic, power steering, power brakes. Sharp

'63 RAMBLER Ambassador
4-door sedan. Radio, heater, automatic, power steering, power brakes, air conditioning. Like new

1961 CORVAIR 2 Door "500"
Extra clean!

1962 MONZA COUPE
4-speed, radio and heater. Big engine

1962 RAMBLER CLASSIC
Wagon. 6-cylinder, radio and heater, overdrive

1962 TEMPEST WAGON
Radio and heater, automatic transmission, white sidewalls. Beautiful throughout

1959 PONTIAC CATALINA
2-door, heater and Hydramatic, white sidewalls. Nice car, no rust

1961 CHEVY BISCAYNE
4-door, six cylinder, automatic, radio and heater

1960 FORD "300"
2-door, six cylinder, radio and heater, white sidewalls

1961 RAMBLER CLASSIC
4-door, radio and heater, automatic. Sharp

1963 VOLKSWAGEN
2-door, radio and heater, white sidewalls. Low mileage

1962 VOLKSWAGEN
2-door. Extra nice

1963 FORD ½ TON
Pickup, custom cab, heater, white sidewalls. 4,800 actual miles

1953 JEEP PICKUP
Runs and drives well

1959 JEEP WAGON
4-wheel drive. A very nice wagon

1960 SIMCA COUPE
Hardtop. A real gas-saver and very clean

NO PAYMENTS FOR 45 DAYS
WE WILL ACCEPT ALMOST
ANYTHING MOVABLE IN TRADE

BILL SPENCE
"AUTO RANCH"
6673 DIXIE HWY. at M-15
CLARKSTON MA 5-5861

New and Used Cars 106

1961 CORVAIR WITH THE BIG 6 cyl. engine, automatic, radio, heater, whitewalls, low mileage, sharp. $1,095. J. E. D. E. FERGUSON Rochester FORD Dealer, OL 1-340 OL 1-9711.

1961 CORVAIR COUPE, RADIO, HEATER, WHITEWALL TIRES, EXCELLENT CONDITION, ABSOLUTELY NO MONEY DOWN. Payments of $6.95 per week. See Mr. Parks at Harold Turner Ford. MI 4-7500.

1961 CHEVROLET PARKWOOD station wagon, V-8 engine, automatic, power steering and brakes, 2-tone turquois and white finish, only $1,495. Easy terms. PATTERSON CHEVROLET CO. 1000 S. WOODWARD AVE. BIRMINGHAM. MI 4-2735.

1962 CHEVROLET IMPALA 2-DOOR hardtop, V-8 engine, Powerglide, power steering and brakes. 8,000 actual miles. Spare still new. Only $1,995. Easy terms. PATTERSON CHEVROLET CO. 1000 S. WOODWARD AVE., BIRMINGHAM. MI 4-2735.

SALE OR TRADE. 1962 CHEVROLET Impala 4-door, low mileage, turquoise, radio, heater, Powerglide, power brakes and steering. Positraction axle, tinted glass. Call Imlay City, Randolph 4-6819 after 6 p.m. All day Saturday.

1962 CHEVROLET IMPALA 4-DOOR sedan, V8 engine, Powerglide, power steering, radio, heater, whitewalls. Maroon finish. Only $1,895. Easy terms. PATTERSON CHEVROLET CO. 1000 S. WOODWARD AVE. BIRMINGHAM, MI 4-2735.

1962 CHEVROLET IMPALA CONvertible, V-8 engine, Powerglide, power steering, power brakes, radio, heater, whitewalls. Light blue with blue top. Only $1995. Easy terms. PATTERSON CHEVROLET CO. 1000 S. WOODWARD AVE. BIRMINGHAM, MI 4-2735.

1963 CHEVY II NOVA 2-DOOR hardtop. Powerglide, radio, heater, whitewalls. Ivy green finish. $1,895. Easy terms. PATTERSON CHEVROLET CO. 1000 S. WOODWARD AVE., BIRMINGHAM. MI 4-2735.

1963 CHEVROLET IMPALA 4-DOOR sedan, V8 engine, Powerglide, power steering, radio, heater, whitewalls. Maroon finish. Only $1,895. Easy terms. PATTERSON CHEVROLET CO. 1000 S. WOODWARD AVE. BIRMINGHAM. MI 4-2735.

1963 CORVAIR MONZA 2-DOOR — Powerglide, radio, heater, whitewalls, Raven black finish. Only $1,995. Easy terms. PATTERSON CHEVROLET CO. 1000 S. WOODWARD AVE., BIRMINGHAM. MI 4-2735.

1963 MONZA CONVERTIBLE, 4 speed, 102 engine, radio, heater, whitewalls. Low mileage. Only $2,095. Maroon with black interior. PATTERSON CHEVROLET CO. 1000 S. WOODWARD AVE. BIRMINGHAM. MI 4-2735.

VAN CAMP
CHEVY
1963 MONZA, 4-SPEED
SHARP $1,695
MILFORD MU 4-1025

1963 IMPALA SUPER SPORT, V-8 engine, automatic, power steering and brakes, solid red finish. Only $2,495. Easy terms. PATTERSON CHEVROLET CO. 1000 S. WOODWARD AVE. BIRMINGHAM. MI 4-2735.

1962 CHEVROLET IMPALA 2-DOOR hardtop, V8 engine, Powerglide, power steering and brakes. 8,000 actual miles. Spare still new. Only $1,995. Easy terms. PATTERSON CHEVROLET CO. 1000 S. WOODWARD AVE., BIRMINGHAM. MI 4-2735.

1962 CORVETTE STING RAY, 4-speed transmission, power steering and brakes, saddle tan finish. Only $3,595. Easy terms. PATTERSON CHEVROLET CO. 1000 S. WOODWARD AVE., BIRMINGHAM. MI 4-2735.

1963 CHEVROLET BEL AIR 4-DOOR sedan, 6-cylinder, standard shift. Only $1,895. Easy terms. PATTERSON CHEVROLET CO. 1000 S. WOODWARD AVE., BIRMINGHAM. MI 4-2735.

1955 CHRYSLER, MOTOR IN EXcellent condition original owner. MI 6-6465.

1961 CHRYSLER 4-DOOR HARDTOP, automatic transmission, V-8 engine, radio, heater, whitewalls, power steering and brakes, one-owner. $155 down, $56 per month.
PATTERSON
Chrysler-Plymouth
1001 N. Main St. OL 1-8599

1962 CROWN IMPERIAL CONVERTible. Full power. Special finish. White leather interior. Only $2,995. Easy terms. PATTERSON CHEVROLET CO. 1000 WOODWARD AVE. BIRMINGHAM. MI 4-2735.

1963 CHEVROLET 2-DOOR HARDTOP, automatic transmission, whitewalls, power steering and brakes. $159 down. $79 per month.
PATTERSON
CHRYSLER-PLYMOUTH
1001 N. Main St. OL 1-8559

1963 DODGE DART CONVERTIBLE, excellent condition, low mileage. 626-1927.

1963 DART WAGON. BIG ENGINE, automatic transmission, radio, new in April. 8,500 miles. Chrysler executive. OL 1-1377.

1954 FORD 2-DOOR. BEST OFFER takes. 693-2912.

1955 FORD V8, STICK, $125. 17 Wisner.

1955 FORD, V8, STICK, RADIO, Good condition. MA 6-6898.

1956 FORD, V-8, STICK, GOOD condition. OR 3-069 after 6.

1957 FORD FAIRLANE, V-8. $200 or best offer.

1958 FORD 2-DOOR SEDAN, HAS 8 cylinder engine and Ford-O-Matic transmission, radio and heater and in real good condition. Full price only $97. No Money Down.
King Auto Sales
3275 W. Huron St.
FE 8-4088

1958 T-BIRD, HARDTOP, SHARP, $1095. Ken Motors, 624-3192.

TAKE OVER PAYMENTS, 1958 Edsel, balance $450. FE 4-9689.

1958 FORD STATION WAGON. V-8 engine overhauled. New paint, good rubber. Accept best offer by Dec. 20. Asking $425 after 5 p.m. All day Sat. MI 6-7820.

CLEAN 1956 T-BIRD, RADIO, HEATer, auto. $995 or best offer. FE 4-5712.

1959 THUNDERBIRD, ONE OWNER new car trade-in. No money down.
LUCKY AUTO SALES
"Pontiac's Discount Lot"
193 S. Saginaw FE 4-2214

1960 FORD CLEAN, ONE OWNER $800. OR 3-5079.

1960 FORD 9-PASSENGER WAGon. Automatic 8, $1145. Don's USED CARS. 677 S. LAPEER RD., ORION. MY 2-2041.

1960 FALCON 2 DOOR, WITH 6 cyl. engine, standard transmission, radio, heater, only $695. J. E. D. E. FERGUSON, Rochester, FORD Dealer, OL 1-3461, OL 1-9711.

1960 FORD RANCH WAGON, RADIO, HEATER, AUTO. TRANSMISSION, WHITEWALL TIRES, ECONOMY ENGINE. ABSOLUTELY NO MONEY DOWN. Payments of $6.95 per week. See Mr. Parks at Harold Turner Ford. MI 4-7500.

1960 FORD 6 CYLINDER
Call FE 4-3456

1960 FALCON SEDAN, VERY NICE. FE 3-7542 — H. Riggins, Dealer.

1961 FALCON STATON WAGON, Excellent condition, low mileage. 626-1937.

1961 FALCON FUTURA, BUCKET seats, radio, heater, hydra-Glide. Clean, reasonable. FE 3-7951. After 6, call 363-2181.

(2) 1961 FORDS, 6-CYLINDER automatics. Municipal cars. $695. each. No money down.
LUCKY AUTO SALES
"Pontiac's Discount Lot"
193 S. Saginaw FE 4-2214

1961 FALCON 4 DOOR WAGON, 6 cyl. engine, automatic transmission, radio, heater, luggage rack. Low mileage. Very Clean! $1295
JEROME FERGUSON Rochester FORD Dealer, OL 1-3611 OL 1-9711.

1961 FALCON FUTURA, STICK 6, SHARP, $1095. DON'S USED CARS. 677 S. LAPEER RD., ORION. MY 2-2041.

1961 FORD 2 DOOR, RADIO, HEATER, ECONOMY ENGINE, WHITEWALL TIRES. ABSOLUTELY NO MONEY DOWN. Payments of $7.65 per week. See Mr. Parks at Harold Turner Ford. MI 4-7500.

1961 FORD 2-DOOR, RADIO, HEATer, whitewalls, $145 down, $40 per month on balance.
PATTERSON
Chrysler-Plymouth
1001 N. Main St. OL 1-8599

1961 FALCON FUTURA, $875. FE 4-6250

1961 FALCON STATION WAGON, RADIO, HEATER, AUTO. TRANSMISSION, DELUX TRIM, WHITEWALL TIRES. ABSOLUTELY NO MONEY DOWN. Payments of $8.45 per week. See Mr. Parks at Harold Turner Ford. MI 4-7500.

1962 FALCON, TAKE OVER PAYments. 651-3609.

FORD
GALAXIE
500
RADIO, HEATER, WHITEWALLS, POWER STEERING, BRAKES, CRUISE-O-MATIC.
$99 Down
$57 Per Month
Call Trader Lloyd
Superior Rambler
550 Oakland Ave.
FE 5-9421

1962 FORD COUNTRY SEDAN Station Wagon, V-8 engine, automatic, Power steering and brakes. Radio, heater, whitewalls. Only $1,895. Easy terms. PATTERSON CHEVROLET CO. 1000 S. WOODWARD AVE. BIRMINGHAM. MI 4-2735.

1962 FORD COUNTRY SEDAN STAtion wagon. Automatic, power steering. $1095. DON'S USED CARS. 677 S. LAPEER RD., ORION. MY 2-2041.

1961 FALCON 2-DOOR STICK 6, REAL SHARP, $1345. DON'S USED CARS. 677 S. LAPEER RD., ORION, MY 2-2041.

1962 FAIRLANE 500, V-8, LOW mileage, automatic transmission, radio, heater. Very clean, 7 tires. MA 5-4162.

BRAND NEW
1964 RAMBLER
$1632.30
Standard Factory Equipment
VILLAGE RAMBLER
BIRMINGHAM
666 S. WOODWARD MI 6-3900

1962 THUNDERBIRD, ONE OWNER new car trade-in. $2,395. full price with no money down.
LUCKY AUTO SALES
"Pontiac's Discount Lot"
193 S. Saginaw FE 4-2214

1963 FORD FAIRLANE 500, STICK, SHARP, $2745. DON'S USED CARS. 677 S. LAPEER RD., ORION. MY 2-2041.

1963 Ford
Galaxie 500 4-Door
this is a demo, and has a 352 engine, Cruise-O-Matic transmission, heater, radio, 2-speed elec. wipers, power steering, whitewalls. The only one left! Save $888

BEATTIE
"Your FORD DEALER Since 1938"
ON DIXIE HWY. IN WATERFORD
AT THE STOPLIGHT
OR 3-1291

1963 FORD 2-DOOR, V-8 ENGINE, automatic, radio, heater, one-owner, like new. $171 down, $59 per month.
PATTERSON
Chrysler-Plymouth
1001 N. Main St. OL 1-8559

1960 MERCURY 4-DOOR, AUTOMATic transmission, radio, heater, whitewalls, one-owner, extra clean. $150 down, $41 per month.
PATTERSON
CHRYSLER-PLYMOUTH
1001 N. Main St. OL 1-8559

CONTINENTALS
1960s-1963s All Models
Choice of Colors
Some have factory air conditioning
New Car Warranty
BOB BORST
Lincoln-Mercury
520 S. Woodward Ave.
Birmingham MI 6-6538

1959 OLDS 88, POWER STEERING and brakes, Hydramatic. FE 4-4363 after 5 p.m.

1961 OLDS F-85, LOW MILEAGE. $1,175. FE 4-3183.

1959 PLYMOUTH 4-DOOR, 6-CYLINder, radio, heater. One owner. Full price only $295.
SURPLUS MOTORS
171 S. Saginaw FE 8-4036

CLEAN-UP
1957 and 1958 Ford $187
1956 Olds convertible, all power $197
24 cars. $15 each.
ALSO LATE MODELS
ECONOMY USED CAR DISCOUNT
2335 Dixie Highway
BIRMINGHAM TRADES
Every used car offered for retail to the public is a bonafide 1-owner, low mileage, sharp car. 1-year parts and labor warranty.

1963 Riviera, Air Conditioning $3695
1963 Buick Convertible ..... Demo
1963 Buick Wildcat $2995
1963 Buick Hardtop $2695
1963 Buick 4-door sedan $2595
1963 Buick Skylark $2495
1962 Buick 4-door sedan $2095
1962 Pontiac Grand Prix $2295
1962 Electra Convertible $2195
1962 Buick Special 2-door $1595
1961 Buick 4-door sedan $1695
1961 Buick Special 4-door $1395
1961 Olds 98 hardtop $1795
1960 Thunderbird 4-way power $1595
1960 Buick convertible $1595
1960 Buick 4-door sedan $1295
1959 Buick hardtop ..... $ 995

FISCHER BUICK
515 S. Woodward
Birmingham MI 4-9100

SANTA'S SPECIALS

1962 OLDSMOBILE Cutlass with Automatic transmission, V-8 engine, just like new throughout! Only $1795.

1961 PONTIAC STAR CHIEF hardtop radio, heater, automatic transmission, power steering and brakes, Beige in color! $99 down.

1961 PONTIAC TEMPEST 4 - door sedan automatic radio, heater, whitewalls, power steering, a real beauty, bank rates on balance!

1959 BUICK sport coupe, automatic transmission, power steering, brakes radio, heater, whitewalls. You must see this one with only $99 down.

1959 PONTIAC Catalina sports coupe, hydramatic, transmission, power steering, brakes, radio, heater, jet bronze finish, a little gem!

1959 PONTIAC Catalina station wagon, hydramatic transmission, power steering, power brakes, radio, heater, whitewalls color gold, $149 down.

1959 CHEVY Nomad station wagon, with automatic transmission, radio, heater, power brakes, white walls, $895 and your old car down!

STOP IN
LET'S STOP TODAY
Haupt Pontiac
One Mile North of US-10 or M-15
Open Monday, Tuesday and Thursday until 9 p.m.
MA 5-5566

HOMER HIGHT
Motors Inc.

1962 OLDS Starfire convertible, radio, heater, automatic transmission, bucket seats, full power, silver blue with a white top! Only $2895.

PONTIAC-BUICK-CHEVROLET
OXFORD OA 8-2528

Used Car Action Time
1963 OLDS 98 4-door $2695
1963 OLDS 88 4-door $2595
1962 CORVAIR Monza $1895
1963 F-85 wagon $2495
1963 CUTLAS hardtop $2395
1962 MERCURY convertible $1895
1962 OLDS 98 convertible $2395
1962 OLDS 98 4-door $2395
1962 OLDS Starfire $2495
1961 OLDS 98 4-door $1695
1961 OLDS wagon $1695
ONE YEAR WARRANTY
Many others to choose from!
Suburban Olds
565 S. Woodward Ave.
Birmingham MI 4-4485

1958 CONTINENTAL CONVERTIBLE, nylon top, perfect, full power, new paint, $750. MA 6-6808.

COMET, 1960, 2-DOOR, STICK SHIFT Excellent condition, $690. Radio. EM 3-2369.

1960 MERCURY METEOR, 2-DOOR, auto. Take over payments. 363-0884.

1956 OLDSMOBILE, A BEAUTY! 4-door. Full power — steering, brakes, windows, antenna. 4-way seat. Florida car. $450. 674-1970 after 4 p.m.

1962 OLDS STARFIRE CONVERTible. Loaded with extras including power windows and seats. New car warranty. Only $3,773.

JEROME
Motor Sales
280 S. SAGINAW
FE 8-0488

1958 OLDSMOBILE 98, 2-DOOR hardtop and it has full power along with the radio and heater, real sharp. Full price only $297, No Money Down.
King Auto Sales
3275 W. Huron St.
FE 8-4088

1961 PLYMOUTH FURY CONVERTible, like new. Fully equipped. 15,000 miles. $1,300. 626-9022.

1963 VALIANT "V-200 SERIES", 2 door, short that has been driven only 13,000 miles. NEW CAR WARRANTY BY FACTORY PROTECTS YOU TO 50,000 MILES. Original light beige finish and custom interior trim are immaculate, white wall tires are excellent and the spare is still brand new. Like a new car in every detail but several hundreds of dollars cheaper at our low price of only $1595. Financing arranged on easy new car terms.
BIRMINGHAM
CHRYSLER - PLYMOUTH
912 S. Woodward MI 7-3214

Mansfield
Auto Sales
One of Michigan's LARGEST independent CAR DEALERS. 45 Clean SHARP and SAFE LATE MODEL cars on hand at all times. We SPECIALIZE in ONE-OWNER cars. STOP IN and SEE our NEW SERVICE BUILDING and OFFICE.
AT
1104
BALDWIN
FE 5-5900

ABSOLUTELY NO MONEY DOWN
SPOT DELIVERY
JUST MAKE PAYMENTS

CAR	Full Price	Pay Wkly.
1961 RENAULT	$597	$4.27
1957 CHEVY Station Wagon	$297	$2.50
1958 OLDS	$297	$2.50
1958 CHEVY	$297	$2.50
1957 FORD	$197	$1.60
1957 CHEVY	$197	$1.60

Application Either in Person or by Phone
LIQUIDATION LOT
60 S. Telegraph FE 8-9661
Across From Tel-Huron Shopping Center

1958 PLYMOUTH 9 - PASSENGER station wagon, V8 engine, very price, $5 down, $12.34 per month. 100 others to choose from.
Marvel Motors
251 Oakland Ave.
FE 4-4079

1952 PONTIAC 2-DOOR, MA 6-2177 or 682-4550.

1952 PONTIAC FOR SALE, $125. Good shape. UL 3-1163.

1954 PONTIAC, 3305 SHIMMONS Road. FE 4-7519.

1955 PONTIAC, GOOD RUNNING condition, 5 good tires, radio, heater, air, automatic transmission. 3311 Pine Knob Rd.

1957 PONTIAC, GOOD CONDITION. Make offer. 682-2482.

1957 PONTIAC HARDTOP, CLEAN $350. OR 3-0879.

1957 PONTIAC STATION WAGON, has radio and heater, whitewall tires, a real nice second car for a large family, full price $297, no money down.
King Auto Sales
3275 W. Huron St.
FE 8-4088

1957 PONTIAC HARDTOP, VERY clean. EN 3-0081. Conway dealer.

1958 PONTIAC WAGON HYDRAmatic power brakes and power steering. FE 4-4410.

1959 PONTIAC VISTA, NEW rubber, clean, $950. OL 1-0072.

1959 PONTIAC, POWER, BLACK and white, 4 dr., 393 W. Iroquois.

1959 PONTIAC STATION WAGON, 9-passenger, power steering, power brakes, air-conditioning. Radio and heater. Very clean. $875. OR 3-6574.

1959 PONTIAC, 38,000 MILES, ONE owner. $300.

1960 PONTIAC CATALINA CONvertible, white with green top. Top quality, special, $1,395.

WILSON
PONTIAC-CADILLAC
1350 N. Woodward MI 4-1930
Birmingham, Michigan
Choose From a Selection of 50 NEW RAMBLERS!
Also a few 63's at up to $1,500 savings.
Immediate Delivery
Excellent Financing
SUPERIOR RAMBLER
550 OAKLAND AVE.

1961 PONTIAC VENTURA 2-DOOR hardtop. Hydramatic, power steering, power brakes, radio, heater, whitewalls. Flamingo red finish. Only $1,995. Easy terms. PATTERSON CHEVROLET CO., 1000 S. WOODWARD AVE., BIRMINGHAM. MI 4-2735.

1961 TEMPEST, NEW CONDITION. OR 3-824

1961 PONTIAC BONNEVILLE CONvertible, Red with white top. Like new, no money down.
LUCKY AUTO SALES
"Pontiac's Discount Lot"
193 S. Saginaw FE 4-2214

1961 PONTIAC VENTURA 2-DOOR hardtop. Double power, $1895. DON'S USED CARS. 677 S. LAPEER RD., ORION. MY 2-2041.

1961 PONTIAC BONNEVILLE CONvertible. Bucket seats, Hydramatic, power steering, brakes and windows. Extra clean. Only $1,795. Easy terms. PATTERSON CHEVROLET CO. 1000 S. WOODWARD AVE., BIRMINGHAM. MI 4-2735.

1961 AND 1962 TEMPEST WAGONS, 4 doors, and 2 doors, (6) to choose from. All with no money down.
LUCKY AUTO SALES
"Pontiac's Discount Lot"
193 S. Saginaw FE 4-2214

PONTIAC 1961 STAR CHIEF 4-DOOR hardtop, red, heater, power brakes and steering, clean. Sharp. $1,650. MI 7-1496.

1962 PONTIAC GRAND PRIX IN turquoise and matching interior. Power steering and brakes, automatic, very low mileage. Special $2,395.

WILSON
PONTIAC-CADILLAC
1350 N. Woodward MI 4-1930
Birmingham, Michigan

1962 BONNEVILLE 4-DOOR HARDtop, power steering and brakes, Hydramatic, low mileage. FE 4-4780.

HASKINS
Santa Savings

1963 Corvair Monza Coupe. 4-speed, big engine, radio, showroom new, red finish with white trim.

1963 IMPALA 2-door Hardtop, V8 engine, Powerglide, radio, like new — White finish.

1962 CORVAIR Monza Coupe, 4-speed, big engine, radio, beautiful turquoise finish.

1963 TEMPEST 4-Mans 3-door. Automatic transmission, radio, showroom new tutone blue finish.

1961 CORVAIR Monza Coupe. Powerglide, radio. Beautiful dark green finish.

1960 CHEVY Parkwood 4-door wagon. Gas-saving 6-cylinder engine, standard transmission, red and white finish. Radio.

HASKINS
Chevrolet-Olds
"Your Crossroads to Savings"
U.S. 10 and M-15
MA 5-5071

USED CAR HOOTENANNY
AT
John McAuliffe's

1963 T-Bird Landau
With red finish, white top, V-8 engine, automatic transmission, power steering, power brakes, power windows and whitewalls.
$3395

1963 Ford Convertible
With radio, heater, automatic transmission, whitewalls, white finish, with a black top. It's a beauty!!!
$2395

1962 Monza 2-Door Coupe
With radio, heater and 4 on the floor!
$1495

1963 Ford Galaxie 500
2-Door Hardtop with radio, heater, V-8 engine, automatic transmission, whitewalls. Only—
$2295

1961 Ford 9-Passenger Wagon
With radio, heater, and a V8 engine, automatic transmission, too!
$1495

1962 Ford Galaxie 2-Door
With radio, heater, whitewalls, and a red finish.
$1495

1963 Ford Fairlane 2-Door
with heater, radio, automatic transmission, 4,000 actual miles, new car warranty!
$1895

1963 Ford 2-Door Sedan
With 6-cylinder engine, Ford-O-Matic transmission, radio, heater, automatic transmission, whitewalls too!
$1995

1962 Falcon 2-Door, Nice!
with automatic transmission, whitewalls and a heater.
$1195

1962 Ford Galaxie 4-Door
"500" with radio, heater automatic transmission, whitewalls, power steering.
$1795

'62 Econobus Real Nice!
With radio, heater and lots of room!!
$1895

1962 Falcon 4-Door Wagon
with radio, heater, automatic transmission. Only—
$1495

1963 Corvair Monza 2-Door
With radio, heater, 4 on the floor, beautiful black finish. Clean.
$1795

1962 Ford Station Wagon
Country Sedan with V-8 engine, automatic transmission, radio, heater, and real nice!
$1695

1959 Ford 9-Passenger Wagon
Country Sedan. A real nice family car with lots of miles left in it! Only—
$795

John McAuliffe Ford
630 OAKLAND AVE.
FE 5-4101

$100.00 CASH $100.00
BRING THIS AD WITH YOU FOR YOUR $100.00 BONUS
FOR CHRISTMAS
WHEN YOU PURCHASE ANY AUTOMOBILE FROM ESTATE STORAGE CO., YOU WILL RECEIVE $100.00 IN CASH!

NO MONEY DOWN - SPOT DELIVERY - WE OK AND ARRANGE ALL FINANCING

ALL THIS, PLUS LOOK AT THESE PRICES!

'58 Ford
Convertible
Power Steering
Power Brakes, V8
Payments of
$2.80 Per Week
$197

'58 Pontiac
2-Door Hardtop,
Power Steering,
Power Brakes
Payments of
$4.80 Per Week
$397

'59 Rambler
American Wagon
Radio and Heater
Stick Shift
Payments of
$3.80 Per Week
$297

'57 DeSoto
4-Door Hardtop
Sportsman
Automatic V8
Power Brakes
Power Steering
Payments of
$3.80 Per Week
$297

'58 Mercury
Hardtop, 2-Door,
Automatic
Payments of
$3.80 Per Week
$297

'57 Olds
2-Door Hardtop
Power Steering
Radio and Heater
Automatic
Payments of
$2.80 Per Week
$197

'59 Dodge
2-Door Automatic
Radio and Heater
Payments of
$4.80 Per Week
$397

'59 Pontiac
Catalina 2-Door
V8 Automatic
Radio, Heater
Power Brakes
Power Steering
Payments of
$7.80 Per Week
$697

'59 Ford
4-Door, V8
Automatic
Radio and Heater
Payments of
$4.80 Per Week
$397

'57 Ford
Convertible
Radio and Heater
Automatic V8
Payments of
$3.80 Per Week
$297

'61 Fiat
Multiple Wagon
Sportsman
Moving Motel
Payments of
$4.80 Per Week
$397

'57 Chevy
2-Door Stick
6-Cylinder
Radio and Heater
Payments of
$2.80 Per Week
$197

ESTATE STORAGE CO.
109 S. EAST BOULEVARD AT AUBURN
FE 3-7161 FE 3-7162

100 GALLONS of GAS FREE 100 GALLONS of GAS
-With the Purchase of a New or Used Car-

1963 IMPALA 2-Door
Hardtop, V-8, stick, radio and heater. Like new.
$2195

1962 IMPERIAL 4-Door
Automatic, radio, heater and full power. Air conditioned. Like new.
$3495

1963 MONZA Coupe
4-speed, radio, heater and whitewall tires.
$1895

1963 FORD 2-Door
V-8, automatic, radio and heater. 3,000 actual miles.
$1895

1960 RAMBLER Wagon
Radio, heater and whitewall tires. One owner.
$695

1958 CHEVY Convertible
V-8, automatic, radio, heater, power steering, power brakes and whitewall tires. One owner.
$895

1959 PLYMOUTH 2-Door
Automatic, radio, heater and whitewall tires.
$395

1963 CHRYSLER 2-Door
Hardtop. Automatic, radio, heater, power steering, power brakes and whitewall tires.
$2695

1962 PLYMOUTH Wagon
9-Passenger. Automatic, radio, heater, power steering and whitewall tires. One owner.
$1795

1960 MERCURY 4-Door
Automatic, radio, heater, power steering and whitewall tires.
$895

1960 DODGE 4-Door
Radio, heater, automatic, power steering and whitewall tires. One owner.
$895

1961 FORD 2-Door
Radio, heater and whitewall tires. Like new.
$995

1957 CHEVY Convertible
V-8, automatic, power steering, power brakes and whitewall tires. Nice.
$495

1959 IMPALA 4-Door
Hardtop. Automatic, radio, heater, power steering and whitewall tires. One owner.
$695

ONE YEAR WARRANTY

ONE YEAR WARRANTY

CHRYSLER PLYMOUTH
PATTERSON
VALIANT IMPERIAL
ROCHESTER
OL 1-8559 1001 N. MAIN ST. OL 1-8559

CHRISTMAS CHEER!!

IS WHAT YOU SPREAD WITH ONE OF THESE EXTRA SHARP "OK" USED CARS. SHOP NOW AND TAKE ADVANTAGE OF OUR $100,000 INVENTORY OF USED CAR VALUES FOR DEALS THAT WILL RING WITH ENJOYMENT. OUR LOT IS READY TO DEAL.

1963 CHEVY
Super Sport Coupe
Bucket seats, power steering, power brakes, V-8, automatic transmission, radio, heater and whitewalls. A gelen turquoise finish.
$2478

1963 CHEVY
Impala Sport Sedan
V-8, Powerglide, power steering, power brakes, radio, heater, whitewalls, wire wheel discs. Marine aqua finish.
$2378

1963 MONZA
Convertible
Powerglide, radio, heater, whitewalls, solid fawn beige finish.
$1998

1963 CHEVY
Impala Convertible
V-8, Powerglide, radio and heater. Polo white finish with red interior.
$2378

1963 CHEVY
Impala Sport Coupe
V-8, Powerglide, power steering, power brakes, radio, heater, whitewalls, wire wheel discs. Marine aqua finish.
$2388

1962 CHEVY
2-Door Bel Air
6-cylinder, Powerglide, radio and heater. Solid turquoise finish.
$1888

1962 CHEVY
Impala Sport Coupe
6-cylinder, standard transmission, radio, heater, solid imperial ivory finish with blue interior, wheel discs.
$1789

1963 CHEVY
Bel Air
2-Door Sedan. V-8 engine, Powerglide transmission, radio, heater, solid silver blue.
$1688

1961 CHEVY
Biscayne Station Wagon
6-cylinder, standard transmission, radio, heater, 4-door, solid turquoise finish.
$1378

1961 FORD
Station Wagon
Country Sedan. V-8, automatic transmission, radio, heater, power steering, power brakes. Solid green finish.
$1089

1961 FALCON
Station Wagon
Standard transmission, heater, all vinyl interior, solid red finish.
$978

1960 COMET
Custom 2-Door Sedan
Automatic transmission, radio and heater. Onyx black over Indian silver.
$878

1959 CHEVY
Bel Air
4-Door Sedan, V-8 engine, Powerglide, radio, heater, solid gold finish.
$889

1960 CHEVY
Biscayne
2-Door Sedan with radio, heater and standard transmission. Beige and gold finish.
$898

1959 CHEVY
Station Wagon
6-cylinder, standard transmission, radio, heater, solid Nassau blue finish.
$788

OAKLAND COUNTY'S VOLUME CHEVROLET DEALER

MATTHEWS HARGREAVES
631 OAKLAND AVE.
FE 4-4547 FE 4-4547

1962 TEMPEST DELUXE COUPE. Automatic, radio, heater, whitewalls. Light green finish. Only $1395. Easy terms. PATTERSON CHEVROLET CO. 100 S. WOODWARD AVE. BIRMINGHAM. MI 4-2735.

1960 PONTIAC HARDTOP. FULL power, like new. A one owner new car trade in. Sale price only $2195.
SUPERIOR RAMBLER
550 OAKLAND AVE.

1963 BONNEVILLE 4-DOOR HARDTOP. Hydramatic, power steering, power brakes, whitewalls, radio, heater. 6,000 miles. $2,700. FE 2-8781.

Use Fast-Acting
Press Want Ads
Just Dial 332-8181

1962 PONTIAC TEMPEST, STANdard shift radio, heater, whitewalls, extras 2 new snow tires. $1,595. 673-8266 2-42

MUST SELL 1963 PONTIAC, MAKE offer. Will take trade. Phone 852-4666.

1963 PONTIAC 4-DOOR AUTOmatic transmission. Municipal car. $1,795 with no money down.
LUCKY AUTO SALES
"Pontiac's Discount Lot"
193 S. Saginaw FE 4-2214

TODAY ONLY
1963 Pontiac Catalina CONVERTIBLE
Blue with light blue top. Low mileage, full price.
$2395
THE STABLES FE 4-4000

1963 TEMPEST CONVERTIBLE, AUtomatic, $2145. DON'S USED CARS. 677-3311. LAKEER RD., ORION. MI 2-2041.

-SPECIAL-
1963 PONTIAC Catalina Wagon
Has radio and heater, power brakes and power steering, hydramatic transmission, whitewall tires, a real nice clean car.
$3095
PONTIAC RETAIL STORE
65 Mt. Clemens St.
FE 3-7954

1963 PONTIAC 4-DOOR CATALINA, 7,000 miles, extras. 682-3042.

1960 RAMBLER CUSTOM 4-DOOR, 9-passenger station wagon. $99 down.
VILLAGE RAMBLER
BIRMINGHAM
666 S. WOODWARD MI 6-3900

1960 RAMBLER CLASSIC 4-DOOR, sedan. Radio, heater. Full price $595.
VILLAGE RAMBLER
BIRMINGHAM
666 S. WOODWARD MI 6-3900

1962 RAMBLER, BUCKET SEATS, custom 400, automatic transmission, owner new car trade in. Sale price $1295.
SUPERIOR RAMBLER
550 OAKLAND AVE.

1961 RAMBLER CLASSIC 4-DOOR deluxe, stick shift, very clean car with excellent rubber. Priced to sell.
PEOPLE'S AUTO SALES
68 OAKLAND FE 2-2351

1963 RAMBLER AMBASSADOR wagon. A beautiful one owner new car trade. Best offer.
SUPERIOR RAMBLER
550 OAKLAND AVE.
Buy Your New Rambler or Olds FROM Haughten & Son
528 N. Main, Rochester OL 1-9761

Ramblers—Ramblers Under the Flashing SATELLITE
We're in Orbit Over The Beautiful '64 Hardtops
New '64 Rambler $1629
With factory standard equipment.
ROSE RAMBLER
8145 Commerce, Union Lake
EM 3-4155

A Choice of 75 Transportation Specials!
These cars will be sold regardless of profit or loss. Pick a car, make an offer.
SUPERIOR RAMBLER
550 OAKLAND AVE.

Overloaded
Must Sell 5c USED CARS!
WE NEED ROOM!
No Fair Offer Refused!
Excellent Financing
Immediate Delivery
SUPERIOR RAMBLER
550 OAKLAND AVE.

RAMBLER WAGON, 1962, BEAUTIful condition, automatic transmission, radio. Must sell. Reasonable. Private owner. MA 4-1822.

1959 STUDEBAKER LARK 4-DOOR, good condition. MU 9-0155.

"PICK-A-PRESENT" GIFT GUIDE

GIFT IDEAS

FOR LAST-MINUTE SANTAS

for the Home

Christmas Special!
DuPont '501' Nylon Rug
$5.95 square yard
KAREN CARPET
4528 Dixie Hwy. Drayton
OR 3-2100 or OR 3-3211
Monday and Friday 'til 9
Weekdays 'til 6

COLONIAL FURNITURE
Everything for your home
FAMILY HOME FURNISHINGS
2135 Dixie Hwy., cor. Telegraph

LIGHT FIXTURES FOR ALL rooms, medicine cabinets, ventilating fans, built-in ranges, hoods, refrigerators, bath tubs, toilets, pumps, kitchen sinks, cabinets, Michigan Fluorescent, 393 Orchard Lake.

SPECIAL OFFER
LIMIT TIME ONLY—FREE with every TV purchased, one 26-piece of Melmac dinner ware. Prices start at $99.95.
B. F. GOODRICH STORE
111 N. Perry FE 2-0121

WATER SOFTENERS
SALE OR RENTAL
SCHICK'S FE 4-3820

HANGING LAMPS, CUT AND pressed glass, chests of all kinds. Rocking chairs, Y-Knot Antiques, 10345 Oakhill, Holly. ME 7-5198.

Christmas Special!
9x12
Foam back rugs
$19.95
KAREN CARPET
4528 Dixie Hwy. Drayton
OR 3-2100 or OR 3-3211
Monday and Friday 'til 9
Weekdays 'til 6

Hi-Fi STEREO
with all the trimmings
Sparkling performance, low as $007
Beer Appliance, 8161 Commerce Rd.
Corner of Union Lake Rd.

ORGANS BY WURLITZER
STARTING AT $995
WIEGAND MUSIC
469 Elizabeth Lake Road
FE 2-4924

Christmas Special!
9x12 oval rugs
$29.95
KAREN CARPET
4528 Dixie Hwy. Drayton
OR 3-2100 or OR 3-3211
Monday and Friday 'til 9
Weekdays 'til 6

SPECIAL
$20 A MONTH BUYS 3 ROOMS OF FURNITURE—Consists of:
2-piece living room suite with 2 step tables, 1 cocktail table and 2 table lamps.
1-piece bedroom suite with double dresser, chest, full size bed with innerspring mattress and box spring to match with 2 vanity lamps.
5-piece dinette set, 4 chrome chairs, formica top table, 1 bookcase, 1 9x12 rug included. All for $399.
WYMAN FURNITURE CO.
17 E. HURON FE 4-4981
18 W. PIKE FE 2-2150

ORNAMENTAL IRON PORCH AND step railings, corner posts and posts.
AVIS CABINETS
1570 Opdyke FE 4-4380

Season's Specials
BASKET BALL BACK BOARDS $6.95
TRAIN TRACK BOARDS $4.95
NO NOISE, 4X8X½" .....
PING PONG TABLE TOPS $12.95
¾-INCH .....
½-INCH $10.95
METAL LEGS AND FRAME $11.50
PONTIAC PLYWOOD
1488 BALDWIN FE 2-2543

Christmas Special
9x12 foam back
Cotton rug
$16.95
KAREN CARPET
4528 Dixie Hwy. Drayton
OR 3-2100 or OR 3-3211
Monday and Friday 'til 9
Weekdays 'til 6

THOMAS ORGANS
With famous 5-year warranty
STARTING AT $499.95
WIEGAND MUSIC
469 Elizabeth Lake Road
FE 2-4924

ABOUT ANYTHING YOU WANT FOR THE HOME CAN BE FOUND AT L & S SALES. A little out of the way but a lot less to pay. Furniture and appliances of all kinds NEW AND USED. Visit our trade dept. for real bargains.
We buy, sell or trade. Come out and look around. 2 acres of free parking. Phone FE 5-9241.
Open Mon. to Sat. 9-6; Fri. 9-9
24 MONTHS TO PAY
4 miles E. of Pontiac or ½ mile E. of Auburn Heights on Auburn, M59, UL 3-3300.

Christmas Special!
9x12
carpet pad
$9.95
KAREN CARPET
4528 Dixie Hwy. Drayton
OR 3-2100 or OR 3-3211
Monday and Friday 'til 9
Weekdays 'til 6
ANCIENT ARTS
OF THE ORIENT
Perfect gifts for yourself or your very best friend
AT LITTLE GALLERY B'HAM.
915 E. Maple, MI 4-5566
Tues. thru Sat. 9 a.m.-6 p.m.

for the Home

TEN-YEAR "501" NYLON — INstalled with rubber pad, $8.95 yd. A-1 Carpet Sales FE 4-7110

EVERGREEN ROPING — WREATHS
THE HOUSE OF EVERGREENS
444 MARION, PONTIAC FE 2-4539

CHRISTMAS SPECIAL
This $500 value will be sold for Topaz washer-dryer combination, $199.95. Many other wonderful buys in Tappan, Magic Chef and Hamilton appliances. For Philgas or Natural Gas: Phillips Petroleum Co., 2625 Orchard Lake Rd., 682-3000.

HAND SCULPTURED BEESWAX CANDLES
To match any decor. Primitive — Modern. 100's of color combinations.
GOING ENTERPRISES
Dixie Hwy. at Holly Rd. MA 5-1521

ATTRACTIVE NURSERY SHAPED Christmas trees. Scotch, Balsam Fir, Red Pine, 4 to 10 feet. Full foliage premium trees. Balsam Fir up to 15 feet. 125 trees on stakes. See all around them. 1059 Joslyn at First Street, Pontiac.

NEW AND USED
PFAFF SEWING MACHINE
MONTCALM SUPPLY
156 W. Montcalm FE 5-4712

for Family

GIFT CERTIFICATES FOR "THE BOWLER"
On Your Christmas List
HOWE'S LANES
6697 Dixie Hwy., Clarkston, MA 5-5011

KEEP THE FAMILY SAFE
Seat Belts for all cars
$7.50
PONTIAC RETAIL STORE
65 Mt. Clemens FE 3-7954

1964 PLYMOUTH
BRAND NEW
$1988
No extra cost to you. Heater, defroster, back-up lights, windshield washer, variable wipers, wheel covers, signal lights, Stock No. P-101
OAKLAND
CHRYSLER PLYMOUTH
VALIANT
724 Oakland 335-9436

BAKERY TREATS FOR CHRISTMAS
Packaged, ready for you Monday. Deliciously different — Ted's famous Bishop's bread, other fine Pies and Assorted Pastries.
TED'S
Pontiac Mall 682-1711
Bloomfield Hills FE 4-6630

STEREOS—TV'S—RADIOS
Johnson Radio & TV
45 E. Walton FE 8-4569
Complete Archery Equipment
ARROW & ARCHERY CENTER
6959 Highland Rd. 673-2277

CROCKER'S CANDIES
REMEMBER — It's no more effort to give the very, very best.
2440 Woodward at Pontiac Mall

FOR THE
"SPORTS MINDED"
FREE—BEAUTIFUL
Scotch pine Christmas tree with purchase of $10 or more.
Ice skates, hockey sticks, skis, sleds, toboggans, guns, bar bells, football, baseball, archery, fishing, hunting goods, Mercury-Scott McCullough motors, marine accessories and novelties.
BOATS—MOTORS—TRAILERS
CRUISE-OUT BOAT SALES
63 E. Walton FE 8-4402
Daily 9 to 9 Sunday 12 to 6

THE PERFECT GIFT FOR THE family, a reconditioned
Clean used car from
"PONTIAC'S DISCOUNT LOT"
LUCKY AUTO SALES
193 S. Saginaw FE 4-2214

RESILLY AND GUARANTEED TV's $19.95 up. Obel TV and Radio.
3480 Elizabeth Lake FE 4-4945

"FAMILY FUN"
GIFT CERTIFICATES
For Every Bowler on Your List
COLLIER LANES
879 S. Lapeer Rd., Oxford, OA 8-2851

PLAY SANTA
To your whole family with a new travel trailer or camper.
ELLSWORTH AUTO
and TRAILER SALES
6577 Dixie Hwy. MA 5-1400

DON'T GAMBLE WITH YOUR LIFE
Rear Window DeFogger
$23.00
PONTIAC RETAIL STORE
65 Mt. Clemens FE 3-7954

NEW AND USED CARPETING FOR sale. Many assorted braids to choose from. Also several roll end remnants. Select from our stock and have your carpeting for the holidays. We also specialize in carpet and furniture cleaning. Avon Troy Carpet Sales, 1650 E. Auburn Rd., Rochester, past John R. 852-2444.

GIFTS AND GIFTS
For the entire family. Complete line of leading accessories from the practical side to the fun side on display. Priced right for your Christmas budget. Open every night for your shopping convenience.
MAZUREK MARINE SALES
5. Blvd. at Saginaw FE 4-0587

Santa's Boat House
Give the Family
a Nautical Christmas
Convenient Lay-A-Ways
With a Small Deposit
Open Evenings Until Christmas
PAUL A. YOUNG MARINA
4030 DIXIE HIGHWAY
OR 4-0411

LET FAMILY HOME FURNISHINGS be your Santa Claus. We have a large selection of everything for your home.
2135 Dixie Hwy., cor. Telegraph

for Family

WILKINS BAR AND RESTAURANT Dinner out for the whole family. 4105 ORCHARD LAKE AVE.

"THE GREATEST GIFT"
IS A BIBLE
Christian Literature Sales
39 Oakland Ave. FE 4-9591

Christmas Shoppers
MONAHAN'S BEEF BUFFET
Open Mon., Sun. 11 a.m. to 8 p.m.
675 E. Maple B'ham. MI 6-6188

OLD PLANTATION INN
Make Your Reservations Early
Open Christmas Eve and Day
MA 5-4611

OVER 500 PAIRS
New and Used Ice Skates
We Buy — Sell — Trade
Barnes Hargraves Hardware
742 W. HURON

16" Emerson Portable TV Light weight, Thin Line. $99.95
Walton Radio & TV FE 2-0257

IN ONLY 15 MINUTES EVERY MEMBER OF THE FAMILY CAN PLAY THE
Thomas Color-Glow Organ
$584
WIEGAND MUSIC CO.
469 Elizabeth Lake Road
FE 2-4924

PUBLIC
INVITED
First public showing of the all new 1964 Apache Camp trailers. All models on display in heated room. A few new 1963 models left at big savings, all the latest in camping equipment. Over 500 different items on display just in time for Christmas for your family. We will be open daily & Sundays till Christmas for your convenience. Apache factory home town dealer.
BILL COLLER
1 Mile East of Lapeer on M-21

Make it a
FAMILY GIFT
For a home of Your own.
Dorothy Snyder Lavender
State Farm Representative
EM 3-3303 or FE 5-4600

MANSFIELD AUTO
1962 PONTIAC STATION WAGON
POWER
1104 BALDWIN FE 5-5900

MAKE IT A
JOYFUL CHRISTMAS
With a
NEW or USED
Car from
PONTIAC RETAIL STORE
65 Mt. Clemens St. FE 3-7954

EVINRUDE MOTORS
BOATS AND ACCESSORIES
WOOD, ALUMINUM, FIBERGLAS
"HARD TO FIND"
DAWSON'S SALES
Tipsico Lake MA 9-2179

"GIFTS OF FUN"
FOR EVERYONE
Gift certificates for bowling balls, bags, shoes.
AUBURN LANES
27 Squirrel Auburn Hgts. UL 2-1710

FAY BARKER
Hardware
HOLIDAY SAVINGS
CORNING WARE
REVERE WARE
POWER TOOLS
SPORTING GOODS
SLEDS SKATES
TOBOGGANS
TOASTERS AND IRONS
650 AUBURN RD.
CALL FE 3-3721

SHOPPERS SPECIALS
TUES., WED. AND THURS.
"WHERE DINING IS A PLEASANT ADVENTURE"
VILLA INN
Lake Orion MY 2-6193

CLOSE-OUT
1963 Johnson Motors, Star Craft boats and Gator Champ trailers. OWENS MARINE SUPPLIES
896 Orchard Lake FE 2-8020

CHRISTMAS CARDS AND LETTERS IMPRINTED BY US.
GENERAL PRINTING & OFFICE SUPPLY
12 W. LAWRENCE STREET

TRIM YOUR TREE
IN YOUR "OWN" HOME
THE PERFECT GIFT
FOR YOU AND YOURS
For the home of your choice contact
SPOTLITE BLDG.
FE 4-0985

HAYDEN
3-bedroom
Tri-level
$9,995
$1,000 Down
2½-CAR GARAGE 80' LOT
FAMILY ROOM GAS HEAT
OPEN
Daily 9 to 6 p.m.
WILL DUPLICATE ON YOUR LOT
J. C. Hayden, Realtor
10751 Highland Road
EM 3-6604 (M-59)

FAY BARKER
Hardware
FOR FREE
CHRISTMAS SHOPPING
GUIDE
CALL FE 3-3721

AN A-1 USED CAR
"For the Whole Family"
See Pontiac's only FORD Dealer
John McAuliffe, Ford
630 Oakland Ave. FE 5-4101

for Family

"THAT SECOND CAR"
1961 Ford Country Sedan $1,395
KEEGO PONTIAC SALES
3080 Orchard Lake 682-3400

PARAKEETS
Baby mates $4.95
Will Hold for Christmas
WALKER'S BIRDHOUSE
305 First, Rochester OL 1-6372

Christmas Poodles
the gift that lives & loves
STANLEY KENNELS
316 Farr 363-4863
Commerce

BROWNIE 8MM CAMERA, PROjector, lights, never used. OR 3-4792.

1964 DODGE
BRAND NEW
50,000 Mile
Five-Year Warranty
As Low As
$1769
SPARTAN DODGE
211 S. SAGINAW FE 8-4541

CALL
BUCKNER FINANCE
FOR YOUR
CHRISTMAS CASH
FE 4-0541

For the Golfer
Buy with confidence from experienced professional personnel. Select your golf equipment and accessories from nationally known brands.
Pontiac Country Club
4335 Elizabeth Lake Rd. FE 5-8939

for Mom

KEEP YOUR CAR NEAT
Floor Mats
Front $7.95
Rear 7.50
PONTIAC RETAIL STORE
65 Mt. Clemens FE 3-7954

A Car for Mother—For Her to use during the day!
OLIVER BUICK
196-210 Orchard Lake FE 2-9165

MAKE HER HAPPY THIS CHRISTMAS with a USED CAR OF HER OWN.
ESTATE STORAGE CO.
109 E. South Blvd. FE 3-7161

SEE BILL SPENCE FOR
"A CAR FOR MOTHER"
TO DO SHOPPING IN!
CHRISTMAS SPECIALS
Electric Car Clock $17.50
Compact Car Clock $18.50
Car Compass (for dash) $ 6.95
PONTIAC RETAIL STORE
65 Mt. Clemens FE 3-7954

KAR-LITE BATTERY CO.
Generators—Regulators—Starters
Batteries $5.95 Exchange
3377 W. Huron 368 Auburn
FE 5-0155 FE 5-1914

TREAT MOM TO OUR deliciously different
Sunday Breakfast Buffet
9 a.m. - 12 noon Sunday
Stop in after church
ALL YOU DESIRE
Served from gleaming silver
TED'S
Woodward at Square Lk. Fx 4-6630

1957 FORD 2-DOOR HARDTOP. Full price $297. No money down, $3 a week. LIQUIDATION LOT, 150 S. Saginaw FE 8-4071.

YES — GIVE HER A CAR of her own — to do the shopping! See Pontiac's only FORD Dealer
John McAuliffe, Ford
630 Oakland Ave. FE 5-4101

GROW MUSHROOMS IN THE HOME. We have the new Grolux Lamp. Terrific for African Violets and other flowering plants. Michigan Fluorescent, 393 Orchard Lake.

MOST ANY CAR — ANY PRICE
"For Mother to shop with"
Marvel Motors
251 Oakland Ave. FE 8-4079

SURPRISE MOM WITH A LOVEly new dining room suite.
FAMILY HOME FURNISHINGS
2135 Dixie Hwy., cor. Telegraph

for Dad

1962 MERCURY MONTEREY 4-DOOR SEDAN, Sharp
$1,495
KEEGO PONTIAC SALES
3080 Orchard Lake Call 682-3400

STOP IN AND SEE OUR LARGE selection of gift accessories for Dad's Trailer.
WARREN TRAILER SALES
3090 W. Huron St.

DAD WILL LOVE A NEW
OLIVER RENAULT
Are you looking for a car that will give you up to 40 miles per gallon. RENAULT is the answer
RENAULT DAUPHINE $1490
RENAULT R-8 ..... $1660
$150 DOWN — Low Payments
OLIVER RENAULT
40 East Pike FE 4-1505

1957 STUDEBAKER HARDTOP ... Full price $197. No money down, $3.00 a week. LIQUIDATION LOT, 150 S. SAGINAW, FE 8-4071.

AN IDEAL "CHRISTMAS GIFT"
A NEW OR USED CAR
from
BEATTIE
"Your FORD DEALER Since 1938"
ON DIXIE HWY. IN WATERFORD
Open Daily OR 3-1291

"YOUR FORD DEALER Since 1938" ON DIXIE HWY. IN WATERFORD Open Daily 10 to 10, Sun. 12 to 7

for Dad

THE IDEAL GIFT FOR DAD
A reconditioned-clean used car from
"PONTIAC'S DISCOUNT LOT"
LUCKY AUTO SALES
193 S. Saginaw FE 4-2214

TWO LAMP, 4' FLUORESCENT lights for his work bench. Michigan Fluorescent, 393 Orchard Lake.

TALBOTT LUMBER
BLACK & DECKER
CHRISTMAS SPECIAL
Sander, regular $29.95, for $19.88
¼" Elec. Drill, reg. $16.95, for $10.88
7½" Skil Saw With Case
Reg. $79.90, for $69.95
TALBOTT LUMBER
1025 OAKLAND FE 4-4595

FOR FIXING HIS CAR
Touch up Pencil, color to match any car $1.00
Trailer Hitch, for all Pontiacs, (Sedan Sedan) 59.95
PONTIAC RETAIL STORE
65 Mt. Clemens FE 3-7954

75 EVINRUDE WAS $922, NOW $695.
ALSO 28-H.P. Evinrude, was $469, now $369.
ALSO 16' AEROCRAFT runabout, was $995, now $750.
TONY'S MARINE
Keego Harbor 682-3660

Give HIM A CAR FOR WORK
Leave the NEW CAR Home!
STOP IN AND SEE
OLIVER BUICK
196-210 Orchard Lake FE 2-9165

GIVE THE MAN OF THE FAMILY a real, clean, fine running used car for Christmas.
ESTATE STORAGE CO.
109 E. South Blvd. FE 3-7161

PROTECT YOUR CAR WITH
DOOR EDGE GUARDS
2 Doors $4.15
4 Doors 7.25
Full Doors Guards 1.95
PONTIAC RETAIL STORE
65 Mt. Clemens FE 3-7954

FORD ACCESSORIES
Is a good idea for Dad for Christmas. See
BEATTIE
"Your FORD DEALER Since 1938"
ON DIXIE HWY. IN WATERFORD
Open Daily OR 3-1291

LAMPS FOR THE CAR
Courtesy ..... $ 5.85
Back Up 12.50
Glove Box 2.30
Ash Tray 4.35
Luggage & Utility 6.95
Park & Brake 4.80
PONTIAC RETAIL STORE
65 Mt. Clemens FE 3-7954

MAKE IT A
JOYFUL CHRISTMAS
With a
NEW or USED
Car from
PONTIAC RETAIL STORE
65 Mt. Clemens St. FE 3-7954

LET DAD RELAX IN HIS OWN new lounge chair Christmas morning.
FAMILY HOME FURNISHINGS
2135 Dixie Hwy., cor. Telegraph

AN A-1 USED CAR
"For Dad to take to work"
Pontiac's only FORD Dealer
John McAuliffe, Ford
630 Oakland Ave. FE 5-4101

MOST ANY CAR — ANY PRICE
"For Dad to Use"
Marvel Motors
251 Oakland FE 8-4079

"A CAR FOR WORK" FOR DAD
BILL SPENCE MA 5-5861
6673 Dixie, Clarkston

MANSFIELD AUTO
1962 CHEV. ½-TON PICKUP $1,495
1104 BALDWIN FE 5-5900

BOATS AND ACCESSORIES
MICHIGAN TURBOCRAFT
2527 Dixie Hwy. OR 4-0308

3 JEEPS, 4-WHEEL DRIVE
Priced to SELL.
M & M MOTORS
2427 Dixie Hwy. OR 4-0308

for Daughter

MAKE HER THE ENVY OF ALL HER FRIENDS WITH A CAR OF HER VERY OWN FROM
ESTATE STORAGE CO.
109 E. South Blvd. FE 3-7161

1957 CHEVY STICK, $5 DOWN, ASsume payments at $5 per week. LIQUIDATION LOT, 150 S. SAGINAW, FE 8-4071.

MAKE IT A
JOYFUL CHRISTMAS
With a
NEW or USED
Car from
PONTIAC RETAIL STORE
65 Mt. Clemens St. FE 3-7954

"COLLEGE CAR"
1961 Tempest 4-Door Sedan $995
KEEGO PONTIAC SALES
3080 Orchard Lake 682-3400

for Son

AN IDEAL "CHRISTMAS GIFT"
A NEW OR USED CAR
from
BEATTIE
"Your FORD DEALER Since 1938"
ON DIXIE HWY. IN WATERFORD
Open Daily OR 3-1291

SEND HIM BACK TO COLLEGE with a car of his own. See the wide selection at
ESTATE STORAGE CO.
109 E. South Blvd. FE 3-7161

"COLLEGE CAR"
1961 Pontiac Catalina $1,495
KEEGO PONTIAC SALES
3080 Orchard Lake 682-3400

AN A-1 USED CAR
FOR YOUR SON
FROM
Pontiac's ONLY FORD Dealer
John McAuliffe, Ford
630 Oakland Ave. FE 5-4101

MOST ANY CAR — ANY PRICE
FROM
Marvel Motors
251 Oakland FE 8-4079

"HIGH SCHOOL CAR"
1957 Mercury 4-Door Sharp $295
KEEGO PONTIAC SALES
3080 Orchard Lake 682-3400

for Brother

FORD ACCESSORIES
Give Your Brother an Accessories For His Own Car!
BEATTIE
"Your FORD DEALER Since 1938"
ON DIXIE HWY. IN WATERFORD
Open Daily OR 3-1291

FOR HIS CAR GIVE
SPECIAL CHRISTMAS GIFTS
Outside Mirror $5.25
Visor Vanity Mirror $1.69
PONTIAC RETAIL STORE
65 Mt. Clemens FE 3-7954

for Sister

Beautiful Sweater Kits
THE KNITTING NEEDLE
452 W. Huron FE 5-1330

for Children

SAVE ON TOYS — GAMES AT Kmart — Glenwood Plaza
Open Daily 10 to 10, Sun. 12 to 7

RIDING LESSONS
BEST INSTRUCTION
KLEINTNER RIDING ACADEMY
EM 3-9717

EXTRA HOLIDAY FUN
Bring the kiddies to their favorite restaurant
SPECIAL MENUS
SPECIAL TREATS
TED'S
Pontiac Mall 682-1711
Bloomfield Hills FE 4-6630

POODLES
No Money Down $1.25 a week
All other breeds available
HUNT'S Pet Shop FE 8-3112

COLLIES, BEAUTIFUL, CUDDLY Christmas puppies. $35 and up. 651-3605, and 315 Avon Rd., Roch.

FARAH SUITS — TRACTOR CYCLES
Full Line At Bargain Prices
DAVIS MACHINERY CO.
Your John Deere, New Idea and Homelite Dealer.
Ortonville NA 7-3292

World-Wide Stamp Co.
20% E. Lawrence St.
Albums, Stamp Supplies, Packets
New and Used U.S. and Foreign

FOR FULL LINE OF CHILDREN'S APPAREL
SWEETHEART SHOP
24 N. Broadway, Orion MY 2-4211

for Her

NYLONS 3-PAIR 77c
Kmart—Glenwood Plaza
Open Daily 10 to 10, Sun. 12 to 7

GIVE HER "BEAUTY SHOPPE" Gift certificate
RANDALL SHOPPE
88 Wayne FE 3-1424

GIFTS OF BEAUTY
For the woman in your life. Cosmetics, perfumes, colognes, jewelry, purses, stuffed animals, lamps and many, many practical and beautiful gifts. Also a variety of $1 gifts.
MERLE NORMAN
12 W. HURON FE 2-4010

for Him

"60" ELECTRIC DRILL $8.88
Kmart — Glenwood Plaza
Open Daily 10 to 10, Sun. 12 to 7

for a Friend

"THE GREATEST GIFT"
IS A BIBLE
Christian Literature Sales
39 Oakland Ave. FE 4-9591

"THE UNUSUAL IN GIFTS"
Bibles
Adult's and Children's
Books and Games
Desk Sets and Stationery
BACKENSTOSE BOOKSTORE
19 E. Lawrence FE 2-1414

CROCKER'S CANDIES
REMEMBER — It's no more effort to give the very, very best.
2440 Woodward and Pontiac Mall

NAME PLATES, WILL GLOW IN the dark. Attaches to post lanterns. Each name made up individually. $9.95. Michigan Fluorescent, 393 Orchard Lake.

ROSS' FINE CANDIES
A Fine Selection For Gift Giving
4642 Elizabeth Lake Rd.

Overloaded
Must Sell 50 USED CARS!
WE NEED ROOM!
No Fair Offer Refused!
Excellent Financing
Immediate Delivery
SUPERIOR RAMBLER
550 OAKLAND AVE.

for Dad

1962 MERCURY MONTEREY 4-DOOR SEDAN, Sharp
$1,495
KEEGO PONTIAC SALES
3080 Orchard Lake Call 682-3400

STOP IN AND SEE OUR LARGE selection of gift accessories for Dad's Trailer.
WARREN TRAILER SALES
3090 W. Huron St.

DAD WILL LOVE A NEW
OLIVER RENAULT
Are you looking for a car that will give you up to 40 miles per gallon. RENAULT is the answer
RENAULT DAUPHINE $1490
RENAULT R-8 ..... $1660
$150 DOWN — Low Payments
OLIVER RENAULT
40 East Pike FE 4-1505

1957 STUDEBAKER HARDTOP ... Full price $197. No money down, $3.00 a week. LIQUIDATION LOT, 150 S. SAGINAW, FE 8-4071.

AN IDEAL "CHRISTMAS GIFT"
A NEW OR USED CAR
from
BEATTIE
"Your FORD DEALER Since 1938"
ON DIXIE HWY. IN WATERFORD
Open Daily OR 3-1291

for Son

AN IDEAL "CHRISTMAS GIFT"
A NEW OR USED CAR
from
BEATTIE
"Your FORD DEALER Since 1938"
ON DIXIE HWY. IN WATERFORD
Open Daily OR 3-1291

SEND HIM BACK TO COLLEGE with a car of his own. See the wide selection at
ESTATE STORAGE CO.
109 E. South Blvd. FE 3-7161

"COLLEGE CAR"
1961 Pontiac Catalina $1,495
KEEGO PONTIAC SALES
3080 Orchard Lake 682-3400

AN A-1 USED CAR
FOR YOUR SON
FROM
Pontiac's ONLY FORD Dealer
John McAuliffe, Ford
630 Oakland Ave. FE 5-4101

MOST ANY CAR — ANY PRICE
FROM
Marvel Motors
251 Oakland FE 8-4079

"HIGH SCHOOL CAR"
1957 Mercury 4-Door Sharp $295
KEEGO PONTIAC SALES
3080 Orchard Lake 682-3400

for Brother

FORD ACCESSORIES
Give Your Brother an Accessories For His Own Car!
BEATTIE
"Your FORD DEALER Since 1938"
ON DIXIE HWY. IN WATERFORD
Open Daily OR 3-1291

FOR HIS CAR GIVE
SPECIAL CHRISTMAS GIFTS
Outside Mirror $5.25
Visor Vanity Mirror $1.69
PONTIAC RETAIL STORE
65 Mt. Clemens FE 3-7954

for Sister

Beautiful Sweater Kits
THE KNITTING NEEDLE
452 W. Huron FE 5-1330

for Children

SAVE ON TOYS — GAMES AT Kmart — Glenwood Plaza
Open Daily 10 to 10, Sun. 12 to 7

RIDING LESSONS
BEST INSTRUCTION
KLEINTNER RIDING ACADEMY
EM 3-9717

EXTRA HOLIDAY FUN
Bring the kiddies to their favorite restaurant
SPECIAL MENUS
SPECIAL TREATS
TED'S
Pontiac Mall 682-1711
Bloomfield Hills FE 4-6630

POODLES
No Money Down $1.25 a week
All other breeds available
HUNT'S Pet Shop FE 8-3112

COLLIES, BEAUTIFUL, CUDDLY Christmas puppies. $35 and up. 651-3605, and 315 Avon Rd., Roch.

FARAH SUITS — TRACTOR CYCLES
Full Line At Bargain Prices
DAVIS MACHINERY CO.
Your John Deere, New Idea and Homelite Dealer.
Ortonville NA 7-3292

World-Wide Stamp Co.
20½ E. Lawrence St.
Albums, Stamp Supplies, Packets
New and Used U.S. and Foreign

FOR FULL LINE OF CHILDREN'S APPAREL
SWEETHEART SHOP
24 N. Broadway, Orion MY 2-4211

for Her

NYLONS 3-PAIR 77c
Kmart—Glenwood Plaza
Open Daily 10 to 10, Sun. 12 to 7

GIVE HER "BEAUTY SHOPPE" Gift certificate
RANDALL SHOPPE
88 Wayne FE 3-1424

GIFTS OF BEAUTY
For the woman in your life. Cosmetics, perfumes, colognes, jewelry, purses, stuffed animals, lamps and many, many practical and beautiful gifts. Also a variety of $1 gifts.
MERLE NORMAN
12 W. HURON FE 2-4010

for Him

"60" ELECTRIC DRILL $8.88
Kmart — Glenwood Plaza
Open Daily 10 to 10, Sun. 12 to 7

for a Friend

"THE GREATEST GIFT"
IS A BIBLE
Christian Literature Sales
39 Oakland Ave. FE 4-9591

"THE UNUSUAL IN GIFTS"
Bibles
Adult's and Children's
Books and Games
Desk Sets and Stationery
BACKENSTOSE BOOKSTORE
19 E. Lawrence FE 2-1414

CROCKER'S CANDIES
REMEMBER — It's no more effort to give the very, very best.
2440 Woodward and Pontiac Mall

NAME PLATES, WILL GLOW IN the dark. Attaches to post lanterns. Each name made up individually. $9.95. Michigan Fluorescent, 393 Orchard Lake.

ROSS' FINE CANDIES
A Fine Selection For Gift Giving
4642 Elizabeth Lake Rd.

—Today's Television Programs—

Programs furnished by stations listed in this column are subject to change without notice

Channel 2—WJBK-TV Channel 4—WWJ-TV Channel 7—WXYZ-TV Channel 9—CKLW-TV Channel 56—WTVS

TONIGHT

6:00 (2) News, Editorial, Weather, Sports
(4) News, Feature, Weather, Sports
(7) Movie: "Hell's Horizon." (In Progress)
(9) Captain Jolly and Popeye
(56) New Biology
6:25 (7) Weather, News, Sports
6:30 (2) (4) National News
(9) Stoney Burke
(56) Science Reporter
7:00 (2) Ripcord
(4) At the Zoo
(7) Bachelor Father
(56) Art of Seeing
7:30 (2) Great Adventure
(4) (Special) (Color) Mr. Magoo's Christmas
(7) 77 Sunset Strip
(9) Movie: "Escape in the Desert." (1945) Philip Dorn
(56) Playwright at Work
8:00 (56) Lyrics and Legends
8:30 (2) Route 66
(4) (Color) Bob Hope
(7) Burke's Law
(56) For Doctors Only
9:00 (9) Red River Jamboree
(56) For Doctors and You
9:30 (2) Lawbreaker
(4) Harry's Girls
(7) Price Is Right
(9) Telescope
(56) (Special) Congress of Strings
10:00 (2) Alfred Hitchcock
(4) (Color) Jack Paar
(7) Boxing: Rocky Rivero vs. Florentino Fernandez
(9) Country Hoedown
10:30 (9) It Is Written
10:45 (7) Make That Spare
11:00 (2) (4) (7) (9) News, Weather, Sports
11:20 (9) Lucky Score
11:30 (2) Steve Allen
(4) (Color) Johnny Carson
(7) Movies: 1. "Champion." (1949) Kirk Douglas, Marilyn Maxwell, Arthur Kennedy, Ruth Roman. 2. "Bride of Frankenstein." (1935) Boris Karloff.
(9) Movies: 1. "Woman in White." (1948) Eleanor Parker, Alexis Smith. 2. "Highway West." (1941) Brenda Marshall, Arthur Kennedy
1:00 (2) Movie: "Cruel Swamp." (1956) Marie Windsor, Beverly Garland
(4) Best of Groucho

SATURDAY MORNING

6:20 (2) On the Farm Front
6:25 (2) News
6:30 (2) Sunrise Semester
7:00 (2) Captain Kangaroo
7:15 (7) Americans at Work
7:25 (4) News
7:30 (4) Country Living
(7) Gift of Life
8:00 (2) Fun Parade
(4) (Color) Bozo the Clown
(7) Crusade for Christ
8:30 (7) Junior Sports Club
8:45 (2) Learn to Draw
9:00 (2) Alvin
(7) House of Fashions
9:30 (2) Tennessee Tuxedo
(4) (Color) Ruff and Reddy
9:55 (9) Warm-Up
10:00 (2) Quick Draw McGraw
(4) (Color) Hector Heathcote
(7) Michigan Outdoors
(9) Wonderama
10:30 (2) Mighty Mouse
(4) Fireball XL-5
(7) Jetsons
11:00 (2) Rin Tin Tin
(4) Dennis the Menace
(7) Casper
(9) Five Joyful Mysteries
11:30 (2) Roy Rogers
(4) Fury
(7) Beany and Cecil
(9) Film: Feature

SATURDAY AFTERNOON

12:00 (2) Sky King
(4) Sergeant Preston
(7) Bugs Bunny
(9) Country Calendar
12:30 (2) Do You Know?
(4) (Color) Bullwinkle
(7) Allakazam
(9) En France
1:00 (2) News
(4) (Color) Exploring
(7) My Friend Flicka
(9) Wrestling
1:15 (2) Football Preview
1:30 (2) College Football: Alabama vs. Miami
(7) AFL Highlights
2:00 (4) Mr. Wizard
(7) Pro Football: Buffalo vs. New York
(9) Championship Golf
2:30 (4) Quiz 'Em
3:00 (4) Deputy
(9) World of Sports
3:30 (4) Milky's Party Time
4:00 (9) Wrestling
4:30 (2) Pro Football: Packers vs. 49ers
5:00 (4) (Color) George Pierrot
(7) Wide World of Sports
(9) En France
5:30 (2) Supercar

TV Features

Story of Boss Tweed

By United Press International

GREAT ADVENTURE, 7:30 p.m. (2) Edward Andrews stars as Boss Tweed in "The Man Who Stole New York City," a story of crusade by editor (James Daly) to rid city of Tammany leader.

MR. MAGOO'S CHRISTMAS, 7:30 p.m. (4) One-hour repeat of animated cartoon version of Charles Dickens' "A Christmas Carol."

BOB HOPE, 8:30 p.m. (4) Jack Benny and Bing Crosby fill in for ailing Hope in scheduled variety hour. Benny does monologue, Danny Thomas appears, and Hope, himself, performs in pre-taped portions of the program.

TELESCOPE, 9:30 p.m. (9) Films show Jonathan Winters as host at Hollywood premiere of "It's a Mad, Mad, Mad, Mad World," in which he starred.

BOXING, 10:00 p.m. (7) Return bout between top-ranked middleweight Rocky Rivero, Florentino Fernandez. In first fight, Rivero won by a decision in what has been termed fight of the year.

CHINA

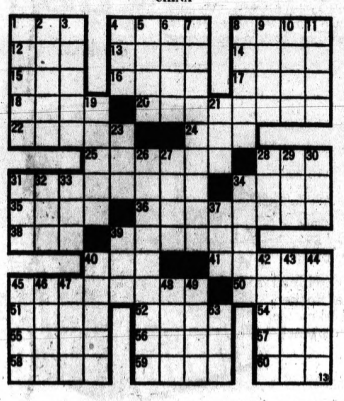

ACROSS

1 Chinese drink
4 Seaport in Fukien province
8 Chinese coin
12 In addition
13 Scoff at
14 Therefore
15 Danish measure
16 Indigo
17 Pillar
18 Norse explorer
20 16th century dance
22 Preclude
24 Like (suffix)
25 Parrots
28 Manuscripts (ab.)
31 Fragrant gums
32 Hawaiian island
33 Exclamation
36 Ornamented
38 Condensation
39 Glowing
40 Respiratory infection (slang)
41 Chinese societies
45 Cherished
50 Classify
51 Hall of German university
52 Danube tributary
54 ——Tse, Chinese philosopher
55 Chinese measure
56 Unicorn fish
57 Back talk (slang)
58 Chiang Kai ——
59 Transmit
60 Compass point

DOWN

1 Domesticated
2 Harden
3 Insert in the script (slang)
4 Moslem commander
5 Chinese dynasty
6 Negro fetish
7 Ocean off Chinese coast
8 Lukewarm
9 Operatic solo
10 German river
11 Nobleman
19 Army halting places
21 Fairy fort
23 College yell
26 Kung Fu-tse
27 Seed covering
28 Chinese communist
29 Pronoun
30 To foam
31 Bounder
32 Tavern drink
33 Craw
34 Margarines
37 Time system (ab.)
39 Winglike part
40 Candid
42 Legal word
43 Rice
44 Mining tunnel
45 Consumes
46 Type of travel on snow
47 Color
48 Domestic slave
49 Rangoon measure
53 Marxian

Answer to Previous Puzzle

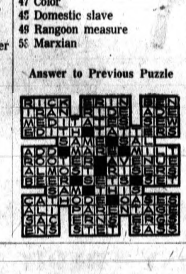

—Today's Radio Programs—

WJR(760) WXYZ(1270) CKLW(800) WWJ(950) WCAR(1130) WPON(1460) WJBK(1500) WHFI-FM(94.7)

TONIGHT

6:00—WJR, News, Sports
WWJ, News, Sports
CKLW, News
WJBK—News, Robert E. Lee
WCAR, News, Joe Bacarella
WXYZ, News
WPON, Bob Lawrence Show
WHFI, News
6:15—CKLW, Dave Shafer
6:30—WWJ, Business
WXYZ, Alex Dreier
WJR, Business
WHFI, Music of Moderns
6:45—WWJ, Three Star Extra
WJR, L. Thomas
WXYZ, News, Sports
7:00—WWJ, News, Emph.
WXYZ, Ed Morgan
WCAR, Bob Shortell
WJBK, Jack the Bellboy
WCAR, Boyd Carender
WJR, News, Sports
7:05—WPON, Ben Johnson
7:10—WWJ, Phone Opinion
7:15—WXYZ, Lee Allen
CKLW, Fulton Lewis
7:30—CKLW, Tom Clay
WJR, Dimension
7:45—WWJ, Farrell
8:00—WJR, World Tonight
WCAR, Eve. Concert
8:30—WWJ, Music Scene
8:50—WJR, Mod. Moods
9:00—WJR, Government Show
9:30—WJR, Carl Schumann
10:00—WJR, Ski News
10:15—WJR, Kaleidoscope
10:30—WWJ, World News
10:45—WJR, Ad Craft
11:00—WCAR, News, Sports
WJR, News, Sports
WWJ, News Final
11:15—WCAR, Public Service
11:15—CKLW, Tom Clay
11:25—WCAR, Carender
11:30—WWJ, Music 'Til Dawn
CKLW, World Tomorrow
WJR, Music
SATURDAY MORNING
6:00—WJR, Agriculture
WWJ, News, Farm
CKLW, Sons of Saddle
WXYZ, Dave Prince, News
WJBK, Avery
WCAR, News, Sheridan
WPON, News, Weston
WHFI, Ross, Music
6:30—WJR, Music Hall
WWJ, News, Roberts
CKLW, Good Morning
WPON, Jerry Dean
7:00—CKLW, News
WWJ, David
7:05—WJR, News, Sunnyside
7:30—WJR, Music Hall
WWJ, News, Concert
WHFI, News, Burdick
WCAR, Sheridan
8:00—WWJ, News, Monitor
8:05—CKLW, Morgan, David
10:00—CKLW, News, Joe Van
WJBK, News, C. Reid
WPON, News, Dale Tino
10:30—CKLW, Morgan, Van
SATURDAY AFTERNOON
12:00—WJR, News, Farm
WWJ, News, Great Moments
WXYZ, Harvey, Sebastian
WCAR, News, Purse
12:30—WJR, Moods for Moderns
WWJ, News, Shelby New House
1:00—WWJ, News, Music
2:00—WPON, News, Johnson
3:00—WXYZ, News, Prince-
WWJ, News, Monitor
4:00—CKLW, News, Davies
WCAR, Sheridan
WJR, News, Music

Pontiac School Affairs

Administrator Training Slated

A five-part program to develop school administrators from within the system was outlined to the Pontiac Board of Education last night.

William J. Lacy, assistant superintendent, explained to board members a plan to train would-be school administrators for future vacancies.

Scheduled to begin Jan. 4, the training program consists primarily of a 30-hour graduate course conducted in cooperation with Michigan State University.

Lacy said no public tax monies would be used. Individuals taking the course will pay for it, he said.

46 APPLY

The course, he said, will be taught by the district's administrators with the aid of two MSU faculty members.

He said that 46 staff people have applied for the course, but expected only about 20 would be included in the first program.

School Supt. Dana P. Whitmer added that those who complete the training program would be considered for future administrative openings, but the district is obligated to hire the best person.

★ ★ ★

"However," he said, "all things being equal, we would pick these people over outsiders."

TRANSPORTATION

In other business, board members heard a report on the school district's bus transportation.

A. S. Levely, director of purchasing and transportation, said the district buses 2,191 students, using 16 buses and two standby buses.

State regulations differ from the school board's policy on bus transportation, he said.

★ ★ ★

The local schools transport those students living outside the city limits and more than one mile from their school, while the state only pays for those living 1¼ miles.

LONGEST RUN

He said 1,396 of the 2,191 students fell under the state requirements.

The longest bus run is about five miles, while the shortest is 1¼ miles.

Levely said the largest run is at Pontiac Northern High School, where seven buses transport 353 students.

★ ★ ★

Last night, the school board designated Russell L. Brown as its representative to work with the county school board on the latter's budget.

REVIEW BUDGET

The county school board has set up a committee made up of representatives from local school boards to review the annual budget of Oakland Schools.

In still other business, the board received a report that an appeal by a former Pontiac teacher had been dismissed by the Supreme Court.

Mrs. Isa M. Vogel, a teacher at Herrington School, had been dismissed by the board several years ago. Mrs. Vogel fought the dismissal, carrying it to the state's high court.

★ ★ ★

The school board was also informed last night that plans for the new Baldwin Junior High School would be displayed at the annual school building architectural exhibit in Atlantic City next year.



AP Photofax

HOPE PLANS DIETING — A quipping Bob Hope emerged from San Francisco's Children Hospital yesterday after a week's treatment for an ailing left eye. "With all the wonderful food here, I'm going to be busy taking off weight for awhile," he said in mock seriousness. Not too busy to make his annual Christmas overseas tour, he added.

Strike of Gotham Waiters Diners' Food for Thought

By EARL WILSON

NEW YORK—Now is the time for all good men . . . and women . . . to come to our aid with a party . . . a dinner party. With so many restaurants closed earlier this week in the waiter's strike and lockout, the Celeb Set looked carefully at its invitations to find a party where there was a prospect of a meal . . . there were a lot of girls who were looking for supper.



WILSON

Composer Jule Styne and his expectant wife Maggi gave a party at the Delmonico—described by Mrs. Styne as a "confinement party" — her husband's going into confinement for several months to have twins (the Barbra Streisand show and the Carol Burnett show). The feed was so good, it developed into a 10th wedding anniversary party for the Milton Berles.

"You all know the old saying," said Milton, along about 2 a.m. to a well-fed crowd, "and if there's an old saying, I've said it . . . "

Over at Jack and Charlie's 21 Club, closed by the strike, the proprietors proceeded with their long-scheduled Heart Fund money-raising tribute to the late Jack Kriendler.

But instead of the usual sumptuous buffet prepared by their own chefs, there were Schraff's box lunches of ham and cheese sandwiches, cold fried chicken, cookies — and, also hot franks . . . with the Kriendlers and the Barnes, the proprietors, serving both the box lunches and the drinks. Ginger Rogers demonstrated that she could eat a box lunch as deftly as anybody, though she remarked, "Imagine—coming to 21 to have a picnic lunch."

★ ★ ★

THE MIDNIGHT EARL . . .

Paul Strasberg's reaction to daughter Susan's semi-nude poses in Playboy magazine: "Why did you wear so much eye makeup?" . . . A famed foreign actor got a face-lift before his recent visit to Hollywood . . . The cast of "Cuckoo's Nest" chipped in for a surprise cake-and-champagne birthday party for **Kirk Douglas** . . . **Monique Van Vooren** wore a new mink coat at the "Girl Talk" show, and comedienne **Renee Taylor** said, "I have one just like it—only in cloth."

★ ★ ★

TODAY'S BEST LAUGH: "There's no water shortage here," writes Jack Herbert of Chicago. "If you don't believe it, just taste your drink in any night club."

WISH I'D SAID THAT: The trouble with bucket seats is that not everyone has the same size bucket.

EARL'S PEARLS: Benjamin Franklin may have discovered electricity—but it was the man who invented the meter who made all the money.

Tony Webster's funny record, "The Marriage Counsellor," has this wife's complaint: "My husband spends lots of time every night commuting from the city to the suburbs. My problem is the kids and I live in the city. . . ." **That's earl, brother.**

(The Hall Syndicate, Inc.)

3 Guilty in Obscene Book Trial

GRAND RAPIDS (AP) — A U. S. District Court jury convicted three defendants on five counts of a criminal indictment charging transportation of obscene books into West Michigan Thursday.

The jury of six men and six women deliberated some 13 hours, exclusive of lunch periods and overnight recesses since late Tuesday, before returning its verdict to Judge Noel P. Fox.

★ ★ ★

Convicted were West Coast News, Inc., of Fresno, Calif., and two of its officers, President Wallace De Ortega Maxey and Secretary Sanford D. Aday.

Judge Fox immediately revoked the bonds of the two individuals, set earlier at $10,000, and remanded them to Kent County jail until 1:30 p.m. Friday, when he will hear arguments on amount of bond.

RESTRAINING ORDER

The judge also signed a temporary restraining order which prohibits West Coast News, Inc., from dissolving or transferring any of its assets.

A court officer said defense attorney George R. Cook of Grand Rapids indicated he would file a motion within five days for a new trial. The verdict also was expected to be appealed to the U. S. Sixth Circuit Court of Appeals at Cincinnati, Ohio.

The verdict ended a trial which began Oct. 29. A 19-count indictment — later reduced to 16 — was handed down by a federal grand jury here May 24, 1960.

1968 Named by U. N. as Human Rights Year

UNITED NATIONS, N.Y. (AP)—The U.N. General Assembly has designated 1968 as "International Year for Human Rights."

The year marks the 20th anniversary of the adoption by the United Nations of its universal declaration on human rights.

Singing Nun Has No. 1

What young people think are the top records of the week compiled by Rona Sears for Gilbert Youth Research.

1	Dominique	Singing Nun
2	I'm Leaving It Up to You	Dale and Grace
3	Louie, Louie	Kingsmen
4	Little Red Rooster	Sam Cooke
5	You Don't Have To Be a Baby to Cry	Caravelles
6	Everybody	Tommy Roe
7	Drip Drop	Dion DiMuci
8	It's All Right	Impressions
9	Since I Fell For You	Lenny Welch
10	Deep Purple	Stevens and Tempo
11	Laddy Lo	Chubby Checker
12	There! I've Said It Again	Bobby Vinton
13	Wonderful Summer	Robin Ward
14	Sugar Shack	Jimmy Gilmer
15	Talk Back, Trembling Lips	Johnny Tollotson
16	She's a Fool	Leslie Gore
17	Be True To Your School	Beach Boys
18	Have You Heard	Duprees
19	Wives and Lovers	Jack Jones
20	Forget Him	Bobby Rydell

Parole Asked for Life Termer

Drove Murder Car in Terrorist Slaying

LANSING (AP) — The driver in a gun slaying of a Detroit man by members of the Black Legion terrorist group has been recommended for release by the State Parole Board.

Edgar Baldwin, 52, was sentenced to a life term for murder in 1936 for his part in the killing.

★ ★ ★

"We are convinced he was only a minor figure in the killing and will recommend to the governor that his sentence be commuted," said parole board member Leonard McConnell of Lansing.

McConnell said Baldwin has been assured of a job. The release, he said, will take a month or more since the board must make its formal recommendation to the governor and the governor then must act.

FOLLOW SUGGESTIONS

Governors, almost without exception, have followed the recommendations of the parole board.

Victim of the shooting was Charles Poole of Detroit. Police said members of his family falsely accused him of beating his wife.

★ ★ ★

Baldwin drove several Black Legion members to the scene of the shooting.

"I did not know what was going to happen," he said.

Dayton Dean of Detroit pleaded guilty to the actual shooting.

KKK LINK

The Black Legion, according to its literature, was anti-Communist, anti-Catholic, anti-Jewish and anti-Negro. The group also used terrorist tactics on men charged with abusing their wives. Members said it was the parent group of the Klu Klux Klan.

FOR BEST SERVICE ON ZENITH TV-STEREO RADIO
CALL FE 5-6112
HOD'S
TV-RADIO Service
Open Friday Nights 'til 9 P.M.
770 ORCHARD LAKE AVE.
FE 5-6112
Michigan T.E.S.A. Lic. No. 1157

Gibson Upright Freezer
$169.95
Buy Now
First Payment Due March 1st If Desired
Hampton's
ELECTRIC COMPANY
825 W. Huron
FE 4-2525

RCA COLOR TV
from $395.00
Free Parts Warranty — 1 Year
Condon's Radio & TV
736 W. Huron
Open 'til 9 P.M.—Now 'til Christmas
FE 4-4715

COLOR TV SERVICE
ANTENNAS INSTALLED AND REPAIRED
SWEET'S RADIO
422 W. Huron
334-5677

PRE-Christmas
STOCK REDUCTION SALE!
Everything In the Store At Seasons Lowest Prices
TV's — Color and Black and White
STEREO HI-FI's — RADIOS
Open Every Evening 'til 9 P.M.
JOHNSON RADIO & TELEVISION
45 East Walton ½ Block East of Baldwin
FE 8-4569

NEW self-cleaning, self-regulating!
HUMID-AIRE
HOME HUMIDIFIER
Efficient, dependable, maintenance-free home humidification all winter long!
For all forced-air heating systems.
Automatically humidifies the air your furnace dries out . . . protects furnishings, clothing, family health and comfort!
• GUARDS AGAINST COLDS—AIDS BREATHING!
• SELF-CLEANING ACTION!
• SELF-REGULATING ACTION!
• ALL PARTS RUST-PROOF!
• LOW-COST OPERATION, CUTS HEATING BILLS!
• MORE MOISTURE CAPACITY!
Ask your doctor! He'll tell you how vital proper humidification is to your family's health and comfort.
Call FE 5-9259
KAST HEATING and COOLING CO.
463 South Saginaw

SAVE $$$
Have Your FURNACE CLEANED
Before Winter!
GET OUR SPECIAL PRICE
MICHIGAN HEATING
88 Newberry
FE 2-2254

ONE COLOR

TERRIFIC LOW PRICES THROUGHOUT OUR STORE!

CHAIRS MAKE SUCH WONDERFUL GIFTS

THE WHOLE FAMILY WILL ENJOY A HANDSOME CHAIR

Enjoy the prospect that once the day is over, chores done and it's time to relax, you have just the right chair for each member of the family. Chairs to sink into and rest . . . Chairs in which you are at ease as you visit or read. We have just these kinds of chairs in our large collection . . . priced well within low budgets . . . These are but a few of our large selections.



Ample Free Parking

Easy Credit Terms

Open Evenings 'til Christmas



Choice of Colors
Sale Price $69.95
Swivel Rocker

RECLINING CHAIRS

Restful reclining chairs by the nation's most famous manufacturers: La-Z-Boy, Stratolounger and Burris. Large cover selections in fabrics, plastic and combinations. Prices range from $59.95 to $199.95. Vibrator motor available. Watch the carefree expression on Dad's face after he pushes back in one of these handsome chairs.

$59.95
Only $6 Down

Foam for comfort
SCOTCHGARD® treated fabric!



$24.95 EACH

Combine these armless 'bunching' chairs in endless variety to fit any decorating seating needs!

How beautifully, comfortably versatile! And you must agree the price is startling low. Try it as an intimate corner group . . . get a love seat effect . . . or buy three, four or five to combine for any "sofa" length you want! Rugged? Of course. The frame is solid maple. Comfort? What more could you ask than thick foam in both seat and back? The rich printed cover is protected by Scotchgard, the invisible shield that repels stains and spills indefinitely—won't wash out.

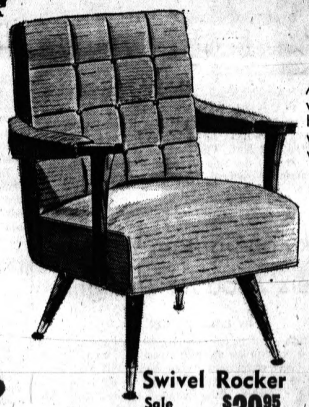

Swivel Rocker
Sale Price $39.95

Colonial Swivel Rocker

Reg. $109.95 **$89.95**

Only $9 Down

Authentic Early American design is combined with comfort in this handsome Swivel Rocker. Has reversible foam seat cushion, solid maple wood trim and skirted base. Colorful patchwork cover.





BARREL BACK WING CHAIR

Cricket Chairs

Striking reproductions of Authentic Early American pieces. Craftsman-built of solid maple cabinet woods. Colonial print covers in your choice of colors.

TWO for $39

Regular $24.50 ea.



UNBELIEVABLE GORGEOUSLY COMFORT STYLED ROTATING ROCKER

Reversible foam cushion with flexing foam back and billowy foam cushioned arms make this rotating rocker a real experience in down-to-earth relaxing comfort.

Available in gold, tan or mint green supported plastic, also gold or beige nylon frieze.



$59

This great introductory offer affords you FREE clear vinyl arm covers to insure long lasting beauty on vital arm rest areas.

A REAL INVESTMENT IN QUALITY!

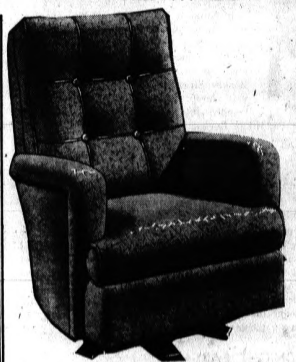

SWIVEL ROCKER

Foam rubber padded swivel platform rocker with high back for extra comfort. Long wearing nylon covers in your choice of colors.

$79.95
Only $8 Down

OPEN EVENINGS Until Christmas

EASY CREDIT TERMS!

AMPLE FREE PARKING!

THOMAS ECONOMY Furniture Company

841 SOUTH SAGINAW STREET • PONTIAC

The Weather
U.S. Weather Bureau Forecast
Snow Flurries
(Details on Page 2)

THE PONTIAC PRESS

ONE COLOR
MARKS OVER PAGES

VOL. 121 NO. 265 ★★★★★ PONTIAC, MICHIGAN, FRIDAY, DECEMBER 13, 1963—56 PAGES

ASSOCIATED PRESS
UNITED PRESS INTERNATIONAL

Fear 8 GIs Dead in Two Viet Crashes

SAIGON, South Viet Nam (AP)—Eight U.S. servicemen were presumed killed yesterday in crashes of a helicopter and an Army plane.

The twin-engine H37 helicopter plunged out of control and crashed in the guerrilla-infested Mekong Delta while carrying wreckage of another plane in a sling. It was not certain whether Communist gunfire or engine trouble downed the helicopter.

Five Americans were aboard. Rescuers recovered three bodies and a fourth was believed buried in the wreckage of Kien Phong Province, 60 miles southwest of Saigon.

One crewman survived. He was brought to Saigon in serious condition, a U.S. military spokesman said.

★ ★ ★

Several hours later a single-engine plane carrying four U.S. military advisers and three Vietnamese crashed in the central highlands on a flight from Nha Trang to Ban Me Thuot. There apparently were no survivors, a spokesman said.

FAILS TO CONTACT

The plane had failed to make radio contact shortly after taking off. There was no explanation immediately for the crash.

No names of victims were announced.

The helicopter was one of five H37s in Viet Nam used to recover crashed planes and helicopters. It was the first of its kind to crash here.

★ ★ ★

It was lifting the wreckage of a plane that crashed Wednesday after engine trouble. The American pilot and Vietnamese observer had bailed out safely.

First reports indicated the helicopter might have been hit by Viet Cong fire. Later reports said the ship lost control at 1,500 feet, jettisoned the wreckage, tried to recover but failed.

Latin Aid Shake-Up Ahead

U.S. Receives Boost, Jolt to Space Effort

Success of Titan 2 Diminished by Delay to Saturn Launching

CAPE KENNEDY, Fla. (AP) — The United States man-in-space program has received a boost with the successful flight of a Titan 2 rocket and a setback with the postponement of the first two-stage launching of the Saturn I. U.S. officials believe the Saturn I is the world's most powerful booster.

The unmanned satellite program moved ahead with a Space Agency announcement today that it will attempt next Tuesday to orbit an improved Tiros 8 weather observatory capable of delivering "instant pictures" of cloud cover to more than 50 stations around the globe.

The Titan 2 rumbled 5,800 miles yesterday on a military test flight and proved its basic soundness for its assignment as the booster for the two-man Gemini spacecraft.

The rocket carried devices to reduce vibration in the fuel lines. It also was fitted with a malfunction detection system, which would warn the two Gemini pilots instantly if trouble developed during a launching, so they could trigger their ejection seats.

The National Aeronautics and Space Administration announced yesterday that the first two-stage Saturn I launching, which had been scheduled next Tuesday, had been postponed until at least late January, because cracks were discovered in fittings that hold segments of pneumatic lines together in the first stages.



Pontiac Press Photo

SEASONAL SING — St. Michael School Glee Club, under direction of Sister M. Mariola, yesterday opened a series of traditional noon Christmas concerts in the Pontiac State Bank main office lobby. Singing groups from various city schools will perform daily for the public during the 18th annual program sponsored by the bank.

LBJ Reported Eying Drastic Alliance Shift

Top Echelon Leaders, Government Methods Under Close Scrutiny

WASHINGTON (AP) — President Johnson is reported planning a sweeping reorganization of the Alliance for Progress in a broad move to develop more dynamic and effective U.S. relations with Latin America.

A congressional source predicted a "complete reorganization and real shakeup" with changes in the alliance's top echelon and its methods of operation.

Press Secretary Pierre Salinger told reporters that Johnson is looking over the entire range of governmental operations to see how they could be improved.

Asked whether a reorganization would mean the replacement of Teodoro Moscoso as coordinator of the alliance operation, Salinger said he did not believe that Johnson had time during his brief weeks in the White House to decide on the effectiveness of Moscoso's office.

★ ★ ★

The congressional informant indicated that no decision had yet been made on Moscoso's position.

NEW POSITION

There is widespread speculation in diplomatic quarters that Johnson may name Thomas C. Mann, 51, U.S. ambassador to Mexico, to some new high-level position with broad authority over the whole range of U.S. policies and operations in Latin America.

The Alliance for Progress was set up by the late President John K. Kennedy with the aim of promoting sweeping social, economic and political reforms in Latin America.

It has been developed as a cooperative undertaking with the United States to provide $1 billion a year over a 10-year period in Latin-American aid.

STEADY COMPLAINTS

In the first two years, the United States has committed loans and grants totaling $2.3 billion and alliance officials estimate it has actually paid out about $1.8 billion.

★ ★ ★

In spite of this, the alliance has been the target of a steady stream of complaints and criticisms by Latin-American leaders.

Sparks Fly Over State Fish Fry

LANSING (AP)—A fish fry—originally planned to help rebuild public faith in Michigan's fishing industry—was beginning today to look more like a political clambake.

Gov. George Romney and Lt. Gov. T. John Lesinski each claimed credit for getting the project under way.

The dinner, to be held here Monday, will open "Michigan Fish Week," a special observance to promote an industry recently hit by botulism poisoning deaths.

★ ★ ★

Romney sent letters Wednesday to the governors of seven other Great Lakes states, all Michigan members of Congress, state officials, the legislature and mayors of 70 cities.

LESINSKI CHARGES

But Lesinski—charging Romney originally showed little interest in the fish fry and turned away two fishing industry representatives who tried to see him—counterattacked by sending out his own invitations.

Lesinski said the two fishing industry representatives came to him for assistance.

"They said they couldn't get any help from the governor," said Lesinski, "so, we tried to help them. Now he's trying to take [illegible]

Movie Made of Kidnapers?

Report FBI Filmed Pickup of Ransom

HOLLYWOOD (AP) — A man identifying himself as a close friend of Frank Sinatra says he was told that the FBI had a movie camera trained on kidnapers of Frank Sinatra Jr. when they picked up the ransom money.

The informant, who asked that his name not be used, told the Oakland Tribune yesterday that Sinatra Sr. viewed the movies and tentatively identified one or two of the kidnapers.

In the San Fernando Valley community of Canoga Park northwest of Hollywood, the FBI maintained a guard until early today at a ramshackle home raided by its agents yesterday.

★ ★ ★

Shortly after midnight, the FBI notified police that it had completed its investigation at

See Story, Page C-12

the house and agents were leaving the premises.

CARTONS REMOVED

Cartons were carried from the home and agents reportedly dug a metal box from the yard.

No arrests were announced. Newsmen at the scene got the impression the house had been abandoned.

The FBI would not say whether the raid was related to the Sinatra case. Nor would the FBI comment on the Tribune story.

★ ★ ★

An Associated Press reporter who tried to reach Sinatra Sr. during the night at his ex-wife's home in the Bel-Air section of Los Angeles was told by an FBI man that Sinatra would not comment on the story.

The Tribune identified its informant as a director of one of the San Francisco bay area's largest liquor distributorships.

Police and Politics Don't Mix---Carter

By DICK SAUNDERS

In making major police department changes this week, City Manager Robert A. Carter indicated a strong feeling that police work and politics don't mix.

He applied the rule to both sides of the fence.

"Looking over the history of Pontiac's police department, it appears that many people know how to run the department," Carter observed.

"I suggest we let policemen run the police department."



CARTER

On the other hand, he said he'd like to see policemen stick to police work.

"I've ordered a crackdown on all groups and cliques within the department," he said. "We're going to get rid of these factions.

"They create friction and poor morale."

Carter made it clear that police department efficiency "is the chief's responsibility," in severing all connection between the department and former Chief Joseph Koren.

★ ★ ★

Koren, 49, was appointed assistant city traffic engineer under City Engineer Joseph Nelpling. He will still be able to retire at age 55 and draw his police pension.

RESPECT NEEDED

Carter indicated, however, that with responsibility must also go respect and cooperation. He said there was need "to improve respect for superior officers."

He added that policemen "need more protection . . . so they can train to be better policemen with real faith in the future of their jobs."

He stressed the need for a better in-service training program and a new system for promotions.

★ ★ ★

Both Carter and City Attorney William A. Ewart oppose a City Charter provision specifying that reclassification of police department personnel must be done only "according to seniority of service and seniority in rank."

BEST CRITERIA

Carter feels that a system combining seniority with a man's service record, citations, and oral and written examinations would be the best criteria for making promotions.

He also likes the idea of a board, possibly of five members, deciding on promotions.

"You could have the chief, another city administrator, and three citizens on the board, for example," he said.

But he has not made any decision or firm recommendation

(Continued on Page 2, Col. 3)

Economy Studies Continue

More Base Cuts in the Works?

WASHINGTON (AP) — The Pentagon pushed ahead today with studies likely to lead to more moves to close military bases in the year ahead—an election year in which such actions could be politically risky.

The studies are being conducted under the direction of Thomas D. Morris, assistant secretary of defense in charge of installations and logistics.

Secretary of Defense Robert S. McNamara, who announced 33 base shutdowns and cutbacks yesterday, leaned on the methodical surveys and analyses of Morris' experts in deciding which installations to keep and which to drop.

★ ★ ★

Over 3½ years, the move will cut off about 8,500 civilian jobs and result in a reduction of about 7,800 military personnel, McNamara said. Twenty-six of the bases are in the United States.

He indicated clearly that there's more to come—and that some of the Navy's shipyards may fall victim to the McNamara efficiency test and the Johnson adimnistration economy drive.

Obviously pleased, Morris told The Associated Press the $424 - million - a - year savings now projected from more than 430 base shutdowns and cutbacks nearly hit the bull's-eye of a cost reduction target set nearly three years ago.

He predicted that the Defense Department will be able to reach a $600-million plateau in such savings in about three years.

McNamara said about $600 million a year was a "reasonable objective" to be achieved through further reductions in the 6,700 bases and installations in this country and overseas.

Although the defense secretary told reporters no bases were given reprieves, there are grounds for believing that several were on the ragged edge for a while.

The Pentagon cutbacks will create about 850 jobs in the Detroit area, Army officials announced yesterday.

The net gain, however, will be about 100 jobs after the Army completes closing of the Defense Automotive Supply Center early next year.

Rusk to Attend NATO Confab

WASHINGTON (AP) — Secretary of State Dean Rusk took off for Paris today to attend an Atlantic alliance foreign ministers meeting.

The conference of North Atlantic Treaty Organization ministers is expected to review dramatic changes in the Communist bloc as they affect the security of the Western world.

Traditionally, the defense and finance ministers of the 15 Allied nations also attend the winter session of NATO's ministerial council meeting, and Secretary of Defense Robert S. McNamara and Secretary of the Treasury Douglas Dillon will assist Rusk at the three-day parley.

Rusk has an appointment with French President Charles de Gaulle on Monday. He also carries with him a message from President Johnson to the NATO ministers.

The official agenda of the Paris conference includes a review of the international situation, the question of cooperation in military research, civil emergency planning and East-West relations.

Better Bundle Up; It'll Be Cold for Next Few Days

Better bundle up with ear muffs and turn up your coat collars for the next few days. At 6 a.m. today the recording was 18.

The U.S. Weather Bureau forecasts temperatures will average 7 or 8 degrees below the normal high of 35 and normal low of 24. Little snowfall is expected.

At 1 p.m., temperatures registered 24 in the Pontiac downtown area.

Priest Renews Bolivia Talks

ORURO, Bolivia (AP) — An American priest resumes his efforts today to win release of four Americans and other hostages held by Bolivian tin miners.

The miners are demanding that the government free two Communists who are leaders of a mine union.

Msgr. Andrew A. Kennedy of St. Louis, Mo., said he would disregard government warnings that it would be risky for another American to enter the miners' stronghold.

Bolivia's dissident vice president, Juan Lechin, leader of the rebellious miners, assured the priest last night that he could go in safety to the Catavi-Siglo Viente area, 30 miles south of Oruro, where the miners are holding the hostages.

In La Paz, the capital, about 5,000 workers marched through the streets shouting denunciations of President Victor Paz Estnssoro and "American militarism."

With government troops watching warily, the demonstrators massed in front of the presidential palace and the Congress building and demanded the release of the two union leaders, who have been charged with murder, attempted murder, anarchy and embezzlement.

News Flash

The State Highway Department today announced its Christmas present for Oakland County—a Dec. 23 opening to traffic of 17.5 miles of I-75 freeway from Pontiac to Madison Heights.

Special Editions Today

Goodfellow editions of The Pontiac Press go on sale today and tomorrow in Lake Orion and Gingellville. The Goodfellows' sale in Keego Harbor will be tomorrow.

In Today's Press

Last Tour
Famed contralto Marian Anderson to retire in '65—PAGE A-10.

Ad Election
[illegible]

[illegible]

Women's Pages B-8—B-11

SANTA'S HELPER SAYS
9
SHOPPING DAYS TO CHRISTMAS
SHOP FOR GIFTS IN OUR AD PAGES

Produced by Associated Press

Kennedy Assassination in Book Form

Shots from a sniper's imported rifle wrote a bloody page in the history of the world three weeks ago.

In a matter of hours, a shocked, indignant, angry nation became one immersed in intense personal grief.

A popular president, John F. Kennedy, was dead.

The Associated Press is chronicling these important days in a lavishly illustrated, dramatically historical volume, "The Torch Is Passed."

The Pontiac Press offers its readers this 100-page, hard-covered book which reviews in pictures and stories President Kennedy's journey to Dallas, his death and return to burial in Arlington National Cemetery.

Top AP writers are completing their material, much of which is new and previously unpublished.

The book will be distributed in early January and will not be offered in bookstores at any time. The price is $2. Please make checks payable to The Associated Press.

"THE TORCH IS PASSED"
ORDER FORM

Mail coupon and $2 to:

THE PONTIAC PRESS
Box 350, Poughkeepsie, New York

Send me . . . copies of "The Torch Is Passed."
Enclosed is $. . . . . (make checks payable to The Associated Press.)

NAME .....
ADDRESS .....
CITY ..... STATE .....

The Gifts of Christmas

Eleventh of a Series

Gift to Mary, the Sister of Martha

By JOHN J. STEWART

It was Tuesday evening, two days before the betrayal of the Christ.

Jesus and the 12 apostles had just returned from Jerusalem, two miles distant, to the home of Martha, Mary and Lazarus, where they were staying during this fateful week.

* * *

Martha had prepared a tasty supper of hot breads, broiled fishes, roasted mutton, sauces and fruits.

As Jesus, the 12 and others sat eating, conversation centered on the events of the day at the temple in Jerusalem. Here in the presence of the multitudes, Jesus had again denounced the scribes, the Pharisees and Sadducees. And on their way home to Bethany that evening, while resting upon the Mount of Olives, Jesus had told them the parable of the sheep and the goats, concerning the final judgment of man.

MARY'S EMOTION

As the apostles related what the Master had said, Mary sat looking wistfully at Him, adoration burning in her breast. Then silently she slipped away and ran to her room.

In a few moments, she returned to the dining hall, carrying an alabaster cruse. As curious eyes turned toward her, she broke the seal on the flask and affectionately she poured upon Jesus' head some ointment of spikenard, very precious and costly. Next she anointed His feet with it, and wiped them with the loosened tresses of her long soft hair.

* * *

As the fragrant odour of the spikenard filled the room, some of the astonished disciples began murmuring, "To what purpose is this waste?"

Judas Iscariot, the treasurer of the 12, finally blurted, "Why was not this ointment sold for 300 pence, and given to the poor?"

Jesus arose and tenderly took Mary by the hand.

A GOOD WORK

"Let her alone," He said. "Why trouble ye her? For she hath wrought a good work upon Me. For ye have the poor with you always, and whensoever ye will ye may do them good. But Me ye have not always.

"She hath done what she could: she is come aforehand to anoint My body for My burial. Verily I say unto you, whereosever this gospel shall be preached throughout the whole world, this also that she hath done shall be spoken of for a memorial to her."

(Copyright 1963 by John J. Stewart)

Next—The Gift of the Christ.

S. Africa Ouster Urged by U. N. Labor Chiefs

CAIRO (AP) — The labor ministers of 21 African countries resolved last night to press for the suspension of South Africa from the International Labor Organization on the ground that its apartheid policy makes it unworthy of membership.

* * *

This suspension demand is contained in a resolution to be presented at the organization's general conference next June. Africans boycotted the last conference because of South Africa's attendance.

The Weather

Full U.S. Weather Bureau Report

PONTIAC AND VICINITY — Considerable cloudiness through Saturday with occasional periods of snow flurries or light snow, high today 28. Colder tonight and Saturday, low tonight 12. High Saturday 23. Winds southwesterly 10 to 25 miles tonight and Saturday.

Today in Pontiac

Lowest temperature preceding 8 a.m. 18
At 8 a.m.: Wind velocity 10 m.p.h. Direction: Southwest.
Sun sets Friday at 5:02 p.m.
Sun rises Saturday at 7:48 a.m.
Moon sets Friday at 3:46 p.m.
Moon rises Saturday at 6:23 a.m.

Downtown Temperatures

6 a.m.	18	11 a.m.	21
7 a.m.	18	12 m.	22
8 a.m.	18	1 p.m.	24
9 a.m.	18		
10 a.m.	18		

Monday in Pontiac (as recorded downtown)

Highest temperature 32
Lowest temperature 22
Mean temperature 27
Weather—Mostly sunny, snow flurries.

One Year Ago in Pontiac

Highest temperature 14
Lowest temperature 0
Mean temperature 7
Weather—Snow, 2 inches.

Highest and Lowest Temperatures This Date in 91 Years

40 in 1881 — 0 in 1962

Friday's Temperature Chart

Alpena	32	23	Jacksonville	75	57
Grand Rapids	32	17	Kansas City	24	15
Houghton	26	14	Los Angeles	68	46
Marquette	30	17	Miami Beach	76	70
Muskegon	33	23	Milwaukee	28	05
Pelston	30	24	New Orleans	62	49
Traverse City	29	21	New York	36	27
Albuquerque	57	21	Omaha	26	2
Atlanta	49	42	Phoenix	61	38
Bismarck	20	-7	Pittsburgh	35	28
Boston	27	20	Salt Lake City	31	17
Chicago	30	15	San Francisco	51	41
Cincinnati	33	24	S. Ste. Marie	25	18
Denver	36	0	Seattle	40	28
Detroit	33	20	Tampa	75	67
Duluth	14	0	Washington	39	33
			Fort Worth	38	31

Snow Depths

Alpena	4 inches	Muskegon	8 inches
Houghton	8 inches	Pelston	6 inches
Marquette	7 inches	Trav. City	3 inches

AP Photofax

NATIONAL WEATHER — Widespread precipitation is expected tonight east of the Mississippi, except northern New England. Rain will fall in the southern tier of states from eastern Texas to the Carolinas and Florida with snow and snow flurries elsewhere. Snow is expected also in the north and central Rockies and north and central Plains. It will be on the cold side east of the Rockies, except for little change in the deep South. A slight warming trend will be noted in the far Southwest.



YOUNGEST STUDENT — Nancy Sue Harrison, 17 months, can lay claim to the title of youngest student in Oakland County. The toddler is a pupil in Oakland Schools' Very Young Deaf program. Nancy's teacher, Mrs. Donna Nowland, teaches the letter "O" with plastic circles and a peg.

With a Giggle... a Grin... and Confidence

Toddler Sees a Happy World of Sound

By L. GARY THORNE

Nancy Sue Harrison, at 17 months, is a happy bundle of high-pitched giggles and deep belly laughs. Already she is a world-beater.

Nancy is conquering the world of sound. She lays claim to the title of youngest public school student in Oakland County.

She is learning to hear.

* * *

Nancy is enrolled in Oakland Schools' Very Young Deaf Program. Every Tuesday, she comes to a speech clinic at the County Service Center for her one-hour listening lesson.

ALERT MIND

Young Nancy brings with her delightful smiles, bright brown eyes and an alert, responsive mind.

The daughter of Mrs. Arlene Harrison of 4255 Telegraph, Bloomfield Hills, a teacher in Bloomfield Hills Schools, the toddler is taught by Mrs. Donna Nowland, instructor in Oakland Schools' specialized deaf program.

A hearing aid is taped to one dainty ear.

* * *

Nancy is a business-like student. Her first lesson is listening for the sound "O". Plastic circles, O's fit over a spindle or peg.

PRACTICES 'O'

Mrs. Nowland holds up a circle and says "O." Nancy's eyes blink slightly. She comprehends. Grabbing the circle, she places it over the spindle.

Nancy does not respond with an "O" of her own yet, but one day she will. She has been in the program only a couple of months.

The small hearing aid is exchanged for big, black earphones connected to an amplifier ten times stronger than the hearing aid.

The earphones look huge on Nancy's tiny head.

DRUM BEAT

This is a lesson in listening for a drum beat. A red barn faces Nancy. If she can hear the beat, she may drop a toy animal into the red plastic barn.

First beat. Nancy wasn't listening. No toy.

Second beat. Her eyes go to the drum. She heard it. Nancy put a cow in the barn.

After a couple of minutes, Nancy has responded to as many beats as there are animals. However . . .

She is only 17 months old.

END OF LESSON

The lesson has required a lot of attention. She is restless and squirms off her chair, tangling herself in the cords of the earphones. Mother and teacher come to the rescue.

Nancy ducks under the table for a ball and comes up with her whispy hair-do somewhat whispier, her bright eyes brighter. The teacher doesn't miss the opportunity.

"Ball . . . ball," she repeats into the microphone. Nancy hears something. Her eyes respond for her.

* * *

Mrs. Harrison said that she began to wonder about Nancy's hearing when she was 3 months old. A medical examination at 14 months confirmed the suspicions. Nancy was referred to the Very Young Deaf Program.

Nancy has a congenital nerve defect. She was late in walking, but does not have a history of premature birth or illness common to most deaf youngsters. There is no history of deafness in the family.

What is ahead for Nancy?

Weekly or twice-weekly lessons from Mrs. Nowland for the next year and a half will teach Nancy to learn to pay attention to sound.

* * *

After she is three, Nancy will go into one of the regular preschool programs. Emphasis will then switch to lip reading.

Special classes throughout elementary school will enable Nancy to attend regular high school classes with the aid of a teacher-counselor.

1,708 Dead in Traffic

EAST LANSING (AP) — Traffic accidents have killed 1,708 persons in Michigan so far this year, provisional figures compiled by state police showed today. The highway death toll at this date last year was 1,496.

Outlines Policy

(Continued From Page One)

on either a new system or promotional board.

NAMED INSPECTOR

When he named William K. Hanger to the post of inspector, Carter didn't do it by seniority. Hanger, a lieutenant, has been acting chief since Koren was suspended Oct. 10.

"I felt no compunction about naming Hanger as inspector," Carter noted. "We have a need for this talent in this position."

What about a full-time, permanent police chief?

* * *

"I wouldn't want to name a chief now. It wouldn't be fair. He's unprotected."

KNOWS POLITICS

Carter knows politics and knows there's an election in April.

A new City Commission majority could fire him. A new city manager could fire the chief.

It is normally the chief's duty to make departmental promotions. Did Carter feel he violated the charter in promoting Hanger from lieutenant to inspector?

"Not at all," Carter answered. "In my opinion, when there is no official chief there, the manager is public safety director and can make such appointments in that capacity."

Hanger had been earning $7,336 a year as lieutenant. When he was named acting chief, he began pulling the same salary that Koren was getting, $10,300 annually, said Assistant City Manager John F. Reineck.

He will continue at that salary, at least until a permanent chief is named. Starting pay for a chief is $8,511 a year.

Why did Hanger check in at top pay for chief?

"The general opinion of city officials was that Hanger should get the same pay Koren had been getting," Reineck said.

Will Hanger get the job?

TIME NEEDED

"I want some time to see how he develops," Carter said.

Does Carter prefer bringing someone from outside the department as chief?

"History shows that the chiefs who lasted the longest here, came from someplace else," he noted. "But I don't know why.

* * *

"We have police officers that are just as fine as any in the nation. One reason I filled the inspector's post was to start training some future chiefs.

"There's no reason why they can't be brought up through the ranks."

Birmingham Area News

150 Educators Due at MEA Meeting

BLOOMFIELD HILLS—About 150 area educators are expected to attend the Sunday meeting of the Michigan Education Association (MEA) District 7 council at East Hills Junior High School.

Under discussion will be the MEA camp at St. Mary's Lake near Battle Creek.

Ray Randels, camp director, will be the speaker. Also on the agenda are reports on the successful MEA petition campaign for teacher tenure and the Dec. 6-7 board of directors meeting.

* * *

A meeting of a area salary chairmen also will be held Sunday, according to Charles Lemke, Region 7 president and principal of Conant School. Kai Erickson, MEA salary consultant, will address the group.

Rt. Rev. Robert L. DeWitt, a former rector of Christ Church Cranbrook, has been elected bishop coadjutor of the Episcopal Diocese of Pennsylvania.

The office, if accepted, would put him in line for succession as bishop of Pennsylvania.

Rev. DeWitt, 47, was elected to the post over 11 other nominees. He presently serves as suffragan bishop of Michigan.

The Diocese of Pennsylvania is the third largest in the nation's Episcopal Church.

James I. Donaldson

Service for James I. Donaldson, 68, of 169 Catalpa will be 1 p.m. tomorrow at Manley-Bailey Funeral Home. Burial will follow in Roseland Park Cemetery, Berkeley.

Mr. Donaldson died yesterday after a brief illness.

An employe of the C & I Auto Parts Co., Madison Heights, he was a member of Hoffman Post No. 116, Veterans of Foreign Wars, Detroit, and a life member of the 37th Division, American Expeditionary Force. He also belonged to the St. Andrew's Society, Detroit, and the First Presbyterian Church, Birmingham.

Surviving are his wife, Doris; a daughter, Mary Kay, and a son, John A., both at home; and three sisters.

Driver Dies of Injuries

An Ohio man injured in a Bloomfield Hills traffic accident died yesterday afternoon at St. Joseph Mercy Hospital.

Clifford Shaw, 40, of Mansfield, Ohio, had suffered abdominal injuries in the late morning accident on East Long Lake Road.

Police said Shaw lost control of his panel truck and skidded into the path of a cement truck driven by Eugene Harris, 31, of Livonia. The collision occurred just east of Eastways.

* * *

Harris was not injured and there were no passengers in either vehicle, according to police.

Oakland Highway Toll in '63

138

Last Year to Date 90

Hoffa to Keep Aide Until Trial Is Over

CHICAGO (AP) — Teamsters Union President James Hoffa says Harold J. Gibbons of St. Louis has agreed to remain as his executive assistant until Hoffa's trials are completed.

* * *

Gibbons' only statement on the reported rift between him and Hoffa was: "No comment."

ONLY AT SIMMS!

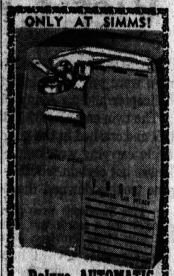

Deluxe AUTOMATIC Electric Can Opener

Simms Price 6.97

For wall or counter use — durable baked enamel finish, finger tip control lever, powerful magnet holds lid. 'Vogue' model.

SIMMS BROTHERS

98 N. Saginaw — 2nd Floor

SHOP SIMMS for EXTRA SAVINGS TONITE and SATURDAY

DRUG DEPT. DISCOUNTS

BUFFERIN TABLETS — $2.37 value — package of 225 tablets for fast pain relief 1.59

RAPID SHAVE BOMB — 89c value — Giant size of Palmolive Rapid Shave for faster, closer shaves .. 59c

Preparation-H Suppositories — $1.39 value — package of 12 suppositories for relief of hemorrhoids 96c

DENTURE POWDER — $1.00 value — famous Wernets denture adhesive powder for denture wearers .. 66c

VITALIS HAIR TONIC — $1.49 value — king size bottle of Vitalis hair tonic. Not greasy or oily. 96c

LILLY'S INSULIN All Types — U-40 .. 96c U-80 .. 1.92

LAVORIS ANTISEPTIC — 89c value—15½-ounce bottle of Lavoris oral antiseptic. Cleans mouth. Pleasant tasting 59c

SLEEPEZE TABLETS — $2.25 value—package of 52 tablets for a safe, sound night's sleep. 1.49

CHOCKS VITAMINS — $3.00 value—bottle of 100 chewable vitamin tablets for children. 1.79

DOAN'S PILLS — 90c value — package of 40 Doans pills. For relief of backache. 59c

CARTER'S LITTLE PILLS — 49c value — package of 36 little pills for aid to the flow of bile. 29c

MYADEC VITAMINS — $8.65 value — bottle of high potency vitamin formula 4.39

INFANT'S FORMULAS — 27c each—choice of Enfamil, Baker's, Similac, or Modilac liquid formulas ..... 12 for 2.19

PHISOHEX SKIN CLEANSER — $2.84 value—16-ounce bottle of Phisohex anti-bacterial skin cleanser. 1.89

BABY MAGIC — $1.60 value—unbreakable bottle of Mennen's Baby Magic skin care. 66c

PEPTO BISMOL — $1.89 value — 12-ounce bottle of pink Pepto Bismol for upset stomach. 93c

DOC DENTURE CLEANSER — $1.19 value—16-ounce size for denture wearers. Cleans dentures, kills odor. 79c

Bring Your Prescriptions To SIMMS For Fast Service At LOWEST PRICES . . .

Registered pharmacists fill your prescription rapidly and correctly and at the lowest possible price . . . no switching or substituting — doctors orders followed exactly.

98 North Saginaw Street — SIMMS BROTHERS — DRUGS — Main Floor

The 'Extra Gift' For The Ladies COST LESS Here At SIMMS!

Main Floor CLOTHING DEPARTMENT



Smart Frocks For The Girls

Holiday Dresses

Sizes 3 to 6x . . . 2.39

Sizes 7 to 14 . . . 3.37

Choice of many styles in nylon and acetates or wash 'n wear cottons; lace trims, novelty collars, lace puff sleeves, full skirts, pleated and full styles. Prints and solid colors.



100% Acetate—Lace Top and Bottom

Ladies' Full Slips

Gift Priced 1.67

100% acetate slips with shadow panel, lace top and bottom. Full cut for comfortable wear. Sizes 34 to 40.



Washable FLANNELETTE In Pastels

Ladies' Gowns

Gift Priced 1.59 2 for $3.00

Warm flannelette in pastel colors with assorted trims, yoke front, lace ruffle trim on collar, button front, easy slip over style. Sizes 34 to 48.



Sheer 100% NYLON and ACETATE

Waltz Length Gowns

Gift Price 1.95

Ladies' smart waltz length gowns with sheer ruffle top, choice of assorted trims, and pastel colors. Sizes small to large.



Smart Tailored Style — LADIES'

Flannel Pajamas

Gift Priced 2.89

American made, first quality pajamas in assorted floral prints and trims. Full cut tailoring for comfort. Sizes 34 to 40.

SIMMS BROTHERS

98 N. Saginaw — Main Floor

MAKE OVER PAGES

CHRISTMAS GIFTS AT SIMMS TONITE AND SATURDAY

SUNDRY DEPTS.



Family BIBLE #606 King James version with white cover, corneredges, Indo-Tex paper. Black letter edition. **2.95**

Zipper BIBLE #6542 red letter edition for young folks. With zipper cover. **3.95**

Holy BIBLE #953C red letter edition for the entire family. Perfect Christmas gift. **7.50**

Zipper BIBLE #238CL beautiful zipper cover Bible in red letter edition. **4.50**

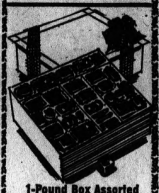

1-Pound Box Assorted Chocolate Creams Assorted Sioco Hamilton chocolate creams. Always a perfect choice for gift giving. **69¢**
2-Pound Box . . 1.19
5-Pound Box . . 2.19



1-Pound Bag Hard Mix Candy **33¢**

1-Pound Bag 50% Filled Candy **37¢**

1-Pound Bag 100% Filled Candy **39¢**

Candy Filled Stocking . . . . . **10¢**
Candy & Toy Filled Stocking . . **25¢**
Candy & Toy Filled Stocking . . **49¢**
Candy & Toy Filled Stocking . . **59¢**



Simms will give a special discount on candy to schools, churches, unions, etc.



Candy Canes Box of 6 **23¢**
Box of 12 . . . 45c



50 Slim Line Christmas Cards $1.00 value — assorted glitter designs wishing good cheer. With envelopes. **69¢**



3-Turret Microscope Sets **6.22**
100-300-600 power microscope with book, extra slides and dissecting kits.

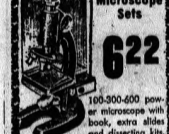

'EVERSHARP' 7-Inch PINKING SHEARS $5.95 Value **4.33**
Cut novel scroll edges with tear-sharp chrome finish pinking shears.

SIMMS BROTHERS
98 N. Saginaw—Main Floor

BUY For YOURSELF or for CHRISTMAS GIVING

2nd Floor HOUSEWARES DISCOUNTS

3-Piece Pyrex Mixing Bowl Set **1.99**



Set includes 1½-pint bowl, 1½-quart and 2½-quart bowl. Each bowl is a different color. $2.95 value.

14x9½-Inch CARVING BOARDS $2.00 Value **1.19**



Beautiful polished hardwood board has roost holder spikes for convenient carving.

NUT BOWL SET $2.00 Value **1.47**



As shown — bark finished nut bowl with nut cracker and 4 nut picks.

2½-Quart West Bend TEA KETTLE **3.77**



$4.95 value — trigger type spout, stainless steel, solid copper bottom tea kettle.

O-Cedar Model 76 All Purpose Sponge Mops $4.00 Value **2.77**



Built-in squeezer presses more water with less effort. Longer handle helps you cover more floor area faster.

BISSELL Shampoomaster Rug Cleaning Set $7.95 Value **5.88**



Applicator with foam shampoo to clean rugs this easy way. No mess, no fuss. Cleans all rugs. Limit 1 set per person.

98 North Saginaw Street — SIMMS BROTHERS — Housewares—2nd Floor

---

4 - Reasons Why YOU Should Buy Your Transistor Radio At Simms

1. Exclusive 3-Month Guarantee on Radios
2. Radios Are Returnable For Exchange or Refund (Subject to Inspection)
3. Radios Are Tested By Simms and Makers
4. Biggest Selection At Lowest Prices

DISCOUNTS on TRANSISTOR RADIOS

'REALTONE' Transistor Radios

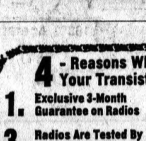

6-TRANSISTORS 'Sportsman' model with Hi-Fi sound. With case, batteries and earphone, $1 holds. **7.99**

9-TRANSISTORS 'Lark' model with 9 transistors, 1 thermistor, 1 diode. With case, batteries, earphone. **9.98**

DELUXE REALTONE RADIOS



'VESPER' FM-AM RADIOS $29.95 value—hi-power 9 transistor radio with case, batteries, earphone, telescopic antenna. $1 holds. **19.98**

REALTONE 3-BAND RADIO $49.95 value — AM-SW-LW waves, 10 transistor radio with case, batteries and earphone. $1 holds in layaway. **23.98**

REALTONE FM-AM RADIOS 'Melody' 10-transistor for FM and AM broadcasts. Telescopic antenna plus batteries, case and earphone. **27.98**

'REALTONE' 6-Tube Table Model FM-AM-AFC Radio

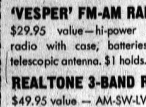

Oiled walnut case, finest sound and tone. Duo Hi-Fi, 4x6" speakers. $49.95 Value **29.98**

9-V Transistor BATTERIES Hi-power import transistor radio battery will fit most all transistor radios. Limit 4 batteries per person. **18¢**

SIMMS BROTHERS — CAMERAS—Main Floor



Bring In YOUR Favorite Negative

ORDER NOW!

PHOTO GREETING CARDS

Choice of New Christmas Designs

• Complete with Envelopes •

Send greetings that you, and YOU alone can send . . . PHOTO cards from your favorite snapshot.

Ask About Cards from Color Photos, too

10 for 1.49
25 for 2.98
50 for 5.98
100 for 9.98
Commercial Cards in lots of 500 and more by special quotation.

SIMMS BROTHERS CAMERA DEPT. — Main Floor

Here Are GIFTS of CLOTHING For The MEN On Your List

SIMMS DISCOUNT BASEMENT



Waterproof Vinyl - Men's **Dress Gloves** 50% cotton, 50% rayon lined, has knit sidewalls. Black, rey, brown colors. Sizes S-M-L. **86¢**

Fleece Lined For Warmth **Men's Sweat Shirts** *American Made* **1.00**



Crew neck style, some with raglan sleeves, white in sizes S-M-L-XL.

First Quality Plaid CORDUROY Men's Slippers *Simms Price* **1.59**



For extra comfort around the house — attractive plaid uppers, flexible soles. Sizes 7 to 11.

MEN'S WASH 'n WEAR FLANNEL SHIRTS $1.89 Value **1.37**



Wonderfully warm flannel is fully washable, comes in checks, prints and plaids. Stylish 2-way collar. Sizes S-M-L.

Washable—Hundreds of Colors **Men's Dress Socks** **4 Pr. 1.00**



Regular 49c values — genuine Argyles and dressy patterns in choice of colors. All sizes 10 to 13.

Traps Body Heat For Warmth **Insulated Socks** **3 PAIR for 1.00**



Thermal insulated socks keeps heat in, cold out. Cushioned throughout, innerlined. Ankle style in size 10 to 13. First quality.



ENDICOTT-JOHNSON Leather Boots

$12.95 Value **8.44** $14.95 Value **9.66**

AMERICAN MADE LEATHER boots in a variety of styles in 8 or 9 inch. Styles include Wellingtons, Engineer's, Shearling Lined, and unlined styles. You'll find the boot you need here. Size 7 to 12.

98 North Saginaw Street — SIMMS BROTHERS — CLOTHING—Discount Basement

---

Simms Open Every Nite 'til 10 p.m. Until CHRISTMAS

Come To SIMMS for YOUR FREE TICKETS On $1,000 In GIFT CERTIFICATES

—And Look For Winning Numbers In The Store

Better CAMERA GIFTS Cost LESS at SIMMS

ANSCO FILMS 620 120 127 Size **3 Rolls 79¢**



Black and white camera film for pictures under all weather conditions. Limit 4 packs.

KODAK Kodacolor Film $1.35 Roll **84¢**



For brilliant color snapshots and slides. 620-120-127 sizes in fresh dated film. Limit 10 rolls.

Hi-Speed KODAK 'KODACHROME II' **35mm Color Slide Film**



20-EXP. ROLL faster ASA ratings for earlier or later in the day pictures. **1.39**

36-EXP. ROLL . . . $2.23

Hi-Speed KODAK 'KODACHROME II' **8mm Color Movie Film**



8mm roll load fast ASA ratings for better movies. 50 feet on reels. **1.79**

8mm MAGAZINE . $3.25

'Sylvania' FLASHBULBS



12 for 69¢

$1.44 carton of 12 bulbs. White AG-1 size with Blue Dot for Shur-Shots. Limit 10 cartons. Press 25 or M2 size—12 for 89c.

KODAK COLOR Film Processing *Mailed to Your Home* **1.39**



8mm roll, 35mm 20 exp. or 127 slides processed and mailed to your home.

8mm Magazine . 1.10
35mm 36 Exps . . 2.19

Sale! SIMMS MOVIE PROJECTORS - SLIDE PROJECTORS

FREE 8mm Rewind SET With Any MOVIE PROJECTOR!

This week-end only, buy any movie projector at Simms and receive a film rewind set free.

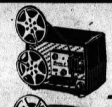

KODAK BROWNIE #A 15 $54.95 Value — auto threading. Super Brite. Forward, reverse rewind. **39.98**



Mansfield Zoom LENS Super brite zoom lens model. Auto threading forward, still, reverse. **49.98**

KODAK #310 PROJECTOR $84.50 value — 300 watt super brite forward, reverse and still. **59.98**



KODAK AUTOMATIC A5 $94.50 value — 500 watts blower cooled, auto thread. Forward, still and reverse. **69.98**

KODAK MODEL #238 $109.50 value — auto threading, forward, reverse, still. Super bright bulb. **79.98**



REVERE MODEL AP828 $109.50 value — newest model, variable speed. Forward, reverse, still. **79.98**

KODAK CHEVRON 280 $149.50 value - duo brite bulb, forward, reverse, still projection. Automatic threading. **109.98**



KODAK MODEL AT5 $295 value — fv1 automatic 8mm projector. See and buy it here at Simms. **179.98**

FREE Lighted SLIDE SORTER With Any SLIDE PROJECTOR

Battery operated slide sorter absolutely free with purchase of any slide projector this week-end here at Simms.



SPECIAL NOTICE: All projectors bought at SIMMS may be returned after Christmas for refund or exchange for other models.

Sawyer 500 AUTOMATIC $69.95 value — auto 500 watt. Manual control. With edit tray. **44.98**

SAWYER 500 R MODEL $99.50 Value — Full automatic with remote control focus and changing. **69.98**

Sawyer Rotomatic Model $129.50 value—new 500 watts with roto tray to hold 100 slides. **89.98**

KODAK 'CAROUSEL' Model $149.50 value — remote focus for forward, reverse and cycle change. **99.98**

KODAK Carousel Zoom $179.50 value — 500 watt model with zoom lens feature. **129.98**

MANSFIELD 8mm Movie **EDITOR and SPLICER** *Simms Price* **13.98**



Make short movies into longer reels. Deluxe viewer and rewinds. 400 ft. reel.

Complete Outfit **Kodak 'Starmite II' Set** *$13.50 Value* **9.98**

Take 12 pictures per 127 size roll. Complete set.

Built-In Flash Camera **KODAK 'SUPER 27' SET** *$21.95 Value* **15.98**



Built-in flash, take slides, color snaps etc. Complete set.

With Movie Book and Film **KODAK MOVIE CAMERA** *Simms Price* **16.98**



f2.7 lens, 8mm roll camera with movie booklet. Kodak 'Fun Saver'.

KODAK MOTORMAT IC 35F *$119.50 Value* **89.98**

Auto electric eye 35mm camera with built-in flash, motor driven.

With CASE and FLASH **ARGUS 'AUTRONIC' 35mm** Auto electric eye camera, with flash and case, $119.50 value. **74.98**

Automatic Electric Eye **ARGUS 35 mm Camera** 79.95 value — with camera, case and flash. **59.98**

Electric - Eye ZOOM **ARGUS MOVIE CAMERA** *Compare to $200* **89.98**

f1.8 Reflex focus' lens, variable speeds. Takes all movies.

Genuine 'HOLLYWOOD' SINGLE-BULB **Bar-Lites** #990 **6.99** #660 **9.98**

Sealed beam — gives same brilliance as 4 bulb lite.

POLAROID 100 COLOR PACK CAMERA

Check Simms low price before you buy!

POLAROID 10-Sec. FILM Type 32 & 31 **1.39** Type 42 & 41 **1.79**

98 North Saginaw Street — SIMMS BROTHERS — CAMERAS—Main Floor

Today in Washington

Millionaire Paid No Taxes

WASHINGTON (AP)—In the news from Washington:

OIL AND TAXES: Sen. Paul H. Douglas, D-Ill., pressing for reforms in tax laws, told the Senate Thursday of an oil operator with an income of $28,716,932 in 1960 who "paid not one single cent in federal income taxes for that year."

He was one of six oil millionaires who Douglas said paid little or no 1960 taxes according to Treasury records. Douglas mentioned no names.

* * *

"This is an unjust and outrageous situation," he said. "This is why many of us have been pressing for tax reform. If the tax laws are not reformed and examples such as this continue, the ordinary persons will lose faith in this government and in the fairness of his tax system."

He said the examples he gave "are the result of the numerous loopholes and truckholes in our tax laws and particularly those which favor oil and gas."

TAFT - GOLDWATER: Rep. Robert D. Taft, R-Ohio, said Thursday he would be happy to run for the Senate on a Republican ticket headed by Sen. Barry Goldwater, R-Ariz.

When Taft announced his candidacy for the Republican senatorial nomination last Friday, he was quoted as saying that a Goldwater-led national GOP ticket would make it difficult for his own campaign in Ohio.

* * *

"This was inaccurate and not stated by me," the son of the late Sen. Robert Taft said in a statement.

"The erroneous dispatch and its repetition appears to align me against Sen. Goldwater," said Taft. "This is not my position and such representation is false."

JOB BIAS: President Johnson told a meeting of 64 business executives Thursday that "no one should be employed because he is a member of a minority group, and no one should be denied employment because he is a member of a minority group."

MERIT

He said the only consideration should be merit and ability.

The executives were called to the White House to hear an explanation of a program to eliminate discrimination in hiring. The program includes the signing of pledges against discrimination in hiring on racial, religious or other grounds of bias.

MRS. KENNEDY: Mrs. John F. Kennedy intends to observe a full year of mourning for her late husband and will make no public engagements, her press secretary announced Thursday.

The statement presumably was aimed at scotching reports Mrs. Kennedy may take a hand in next year's presidential campaign.

* * *

There have been published reports that Mrs. Kennedy advised President Johnson she would play any role he might want her to in the 1964 campaign.

HOUSING - SEGREGATION: Robert C. Weaver, administrator of the Housing and Home Finance Agency, said Thursday that 1964 should see the start of a significant movement of Negro families from "the segregated ghetto into the general community."

The prediction came in Weaver's report after the first year of the late President John F. Kennedy's antibias housing order.

"The first essential to make housing available to all, without discrimination, is to provide the housing," Weaver said.

The next step, he said, is for Negro families "to avail themselves of the choices provided."

Aussie Defense Head Collapses; in Hospital

CANBERRA, Australia (AP) — Australian Defense Minister Athol Townley collapsed in his office in Melbourne yesterday and was taken to a hospital.

A government spokesman in Canberra said Townley's illness was caused by exhaustion following the recent federal election campaign. His condition was termed serious but not dangerous.

Holy Summit Aired in Turkey

East Orthodox Leader May Join Papal Party

VATICAN CITY (UPI) — Pope Paul VI will await the outcome of a meeting of eastern orthodox leaders in Istanbul, Turkey, before proceeding with plans for a religious summit conference in the Holy Land, Vatican sources said today.

The Eastern Orthodox Synod is expected to reach a decision early next week on the reported desire of spiritual leader Patriarch Athenagoras I to go to the Holy Land next month and pray with the Pope and other Christian leaders.

Athenagoras probably will follow the Synod's decision, Vatican sources said.

The names of 11 prelates who will make up the Pope's official party for the Jan. 4-6 pilgrimage to Christian shrines was released by the Vatican yesterday.

THOSE INCLUDED

It includes the secretary of state, Amleto Cardinal Cicognani, and two other cardinals, expert in eastern affairs.

Reports from Israel said $200,000 is being allocated to prepare the City of Nazareth, where Jesus Christ was raised, for an expected visit by the Pope.

"We shall ask residents to bring out their carpets and cover the streets," said Deputy Mayor Nadim Mathlsh, a Christian. "We shall open our hearts to his holiness, whose visit here is to us like the second coming of Christ."

* * *

Israeli officials decided today to rename Nazareth's main street "Pope Paul VI Street." About 1,000 workmen have already begun improvements designed to make the city more presentable for the historic visit.

Gov. Wallace Plans Speech Tour of West

MONTGOMERY, Ala. (AP) — Gov. George Wallace of Alabama plans a speaking tour through the far West next month and says he has enough invitations to keep him there 30 days.

* * *

Wallace, an outspoken segregationist and states righter, said in Montgomery yesterday he has been asked to speak in "every state in the west." But he said he will limit this tour to Colorado, California, Oregon and Washington because he doesn't want to be out of Alabama more than a week.

Soviet Family to Visit Ohio During Christmas

PORTSMOUTH, Ohio (AP) — A four-member Russian family will spend Christmas at Portsmouth in a Junior Chamber of Commerce project to promote better understanding between the Soviet and American peoples.

CM CHRISTMAS SPECIAL SALE

A PRODUCT OF CURTIS MATHES

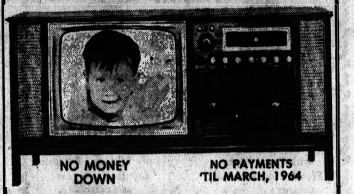

NO MONEY DOWN — NO PAYMENTS 'TIL MARCH, 1964

$279.95 W/T

1-YEAR WARRANTY
90 DAYS SERVICE
FREE DELIVERY

- 23"—23,000 VOLT HAND-WIRED TV CHASSIS
- GENUINE WALNUT CABINET • AM-FM RADIO—9-TUBE
- 4 MATCHED STEREO SPEAKERS
- 4-SPEED STEREO CHANGER WITH SAPPHIRE STYLUS

SYLVAN STEREO & TV Sales

Open Monday thru Saturday—9 'til 9

2363 Orchard Lk. Rd. (Sylvan Center) Phone 682-8199

Christmas SALE!



SWIVEL CHAIR
100% Nylon. Choice of Colors.
21.88
NO MONEY DOWN

MODERN BOOKCASE
Sliding Glass Doors
14.88
NO MONEY DOWN

STUDENT DESK
Choice of Colors
6.99
NO MONEY DOWN

NO MONEY DOWN
36 MONTHS TO PAY

3 ROOM SUPER DE-LUXE HOUSEFUL!

$257

FREE 9x12 FOAM BACKED RUG with 3 Rooms of Furn.

NO MONEY DOWN

4-Pc. BEDROOM GROUP
$89.00
Spacious double dresser, mirror, large chest and bookcase bed—all four pieces included.

NO MONEY DOWN

FREE 9X12 FOAM BACKED RUG WITH 3 ROOMS OF FURN.

5-Pc. DINETTE
Formica table top and 4 matching chairs covered in durable vinyl.
$39.00

SOFA BED and CHAIR
100% Nylon Choice of Colors
$129.00
- 2 Step Tables
- 1 Coffee Table
- 2 Table Lamps

FREE PARKING AT REAR OF STORE

BIG VALUE DISCOUNTERS | FURNITURE APPLIANCES | 47 SOUTH SAGINAW

Weatherman Says:

SNOW

We're staying open to

MOUNT SNOW TIRES

until the LAST customer is served

We have an extra crew on duty to give you fast, efficient service...drive right in!



we're headquarters for FAMOUS

Firestone

Town & Country

WINTER TIRES

GUARANTEED TO GO

thru ice, mud or snow

OR WE PAY THE TOW!

End Your Winter Driving Worries... BUY NOW...

Just say *"Charge It"*

Choose your terms...

Pay Weekly...Semi-Monthly or Monthly

Drive-in TODAY for FAST, EXPERT WINTER TIRE SERVICE

We feature COMPLETE WINTERIZING SERVICE
- Anti-Freeze
- Batteries
- Radiator Hose
- Complete Car Service

Our GIFT to YOU!

FREE ICE and SNOW SCRAPER



No Cost or Obligation

Priced as shown at Firestone Stores; competitively priced at Firestone Dealers and at all service stations displaying the Firestone sign.

Firestone TWO BIG STORES

140 N. SAGINAW FE 4-9970

146 W. HURON 333-7917

THE Sandbar
Ernie Craig's
"CUT●A●WAYS"
DANCING
FRI. and SAT.
Corner
M-59 and Elizabeth Lk. Rd.

Cambodia Happy to Break U.S. Ties

PHNOM PENH, Cambodia (AP) — Cambodia's chief of state, Prince Norodom Sihanouk, said today he "would be happy to break diplomatic relations with the United States."

Sihanouk said that U.S. Ambassador Philip D. Sprouse had delivered a protest to his government that was a "thinly disguised threat to break relations."

"Let us then hope for an early break in relations between the United States and us," Sihanouk declared in a speech in the province of Takeo.

★ ★ ★

"Then all the United States can do is to threaten to make war on us and to send us their famous Polaris bombs if, however, they do not fear being killed by ridicule."

DENY PROTEST

In Washington, the State Department denied yesterday that Sprouse had delivered a protest. It said he had requested clarification of the language use in a broadcast Monday by the Cambodian government radio station which U. S. officials interpreted as derogatory to President Kennedy.

U. S. monitors reported the broadcast ordered celebrations because of the deaths of South Viet Nam President Ngo Dinh Diem, Thailand's Premier Sarit Thanarat and "the great boss of these aggressors."

Officials in Washington took the latter term as a reference to President Kennedy.

★ ★ ★

The Cambodian government press service denied yesterday that any such celebration had been ordered for Kennedy's death and said he had the "unanimous respect of all Cambodians."

Sihanouk said today:

ABSURD SUPPOSITION

"He died several weeks ago, and it is absurd to suppose that we could celebrate his death with so great a delay."

The prince said Sprouse's protest had caused him to recall Ambassador Nong Kimny from Washington, along with all of his staff except Cultural Attache Vong Sanith. The government said Sanith would remain as charge d' affaires for the present.

Relations between Cambodia and the United States have deteriorated steadily in recent months because of Sihanouk's contention that the United States and South Viet Nam are arming and supporting Cambodian rebels seeking Sihanouk's overthrow. The United States has denied the charge repeatedly.

★ ★

Sihanouk on Nov. 19 renounced all further U. S. economic and military aid and told the United States to withdraw all but a skeleton force of its official personnel from Cambodia. At the same time the prince has shown more and more affinity for Communist China.



AP Photofax

ENGAGED — Chubby Checker, internationally famed creator of the Twist, announced his engagement to 20-year-old Catherine Lodders of Haarlem, Holland. Miss Lodders was Miss World of 1962. The pair plans to marry in the spring.

Oxford Singers Set 'Messiah' at Village Church

OXFORD—The Oxford Choral Society will join with several members of the Pontiac Symphony Orchestra for a presentation of Handel's "Messiah" Sunday in the Oxford Methodist Church.

The four-part chorus will be directed by Keith Coble of Lake Orion, and Donald Button will provide organ accompaniment.

Soloists featured in the concert will be Ardith Koonce, soprano; Joyce Delmarter, alto; and Sam Chapin and Richard Eaton, basses.

★ ★ ★

The public is invited to attend the performance, which is scheduled to begin at 8 p.m.

Thai Resigns as Chief of S.E. Asian Alliance

BANGKOK, Thailand (AP) — The Southeast Asia Treaty Organization (SEATO) accepted the resignation of Secretary General Pote Sarasin of Thailand today and appointed his deputy, William Worth of Australia, as the alliance's acting top official.

★ ★ ★

Pote left the SEATO post to become minister of national development in Thailand's new cabinet, which Premier Thanom Kittikachorn named after he succeeded the late Field Marshal Sarit Thanarat.

Lone Bandit Holds Up Dearborn Bank Branch

DEARBORN HEIGHTS (AP) —A lone gunman held up the Dearborn Heights branch of the Dearborn Federal Savings and Loan Co. Thursday.

The FBI said he threatened a woman teller with a pistol and then stuffed $4,401 into a brown paper bag. He escaped in what was believed to have been a stolen car. The car was found abandoned a few blocks away.

Crosby Pays $175,000 for His New Residence

SAN MATEO, Calif. (AP) — Bing Crosby is buying a $175,000 home near San Mateo, Calif., and plans to make it his permanent residence, his business manager says.

Crosby, his wife and three children will move into the 25-room mansion by mid-January, Basil Grillo, the entertainer's business manager, said yesterday. Crosby will keep his estate at Palm Springs, but has decided to sell his Beverly Hills home, Grillo said.

Dominican Quits; Criticizes Junta

SANTO DOMINGO, Dominican Republic (AP) — Interior Minister Angel Severo Cabral has resigned, charging that the three-man civilian junta appointed by the military is "maintaining the same vices" that led to the overthrow of President Juan Bosch.

★ ★ ★

The resignation yesterday was the first public break in the cabinet appointed by the military to serve under the junta.

Cabral, a member of the National Civic Union party, did not elaborate on his charges. Bosch was ousted in a military coup Sept. 25 on charges he was too soft on Communists and was bringing the country into chaos.

SATURDAY & SUNDAY AT 1:00 & 3:00 ONLY
BIG KIDDIE MATINEE!
PRICES Children 35c — Adults Saturday 45c Sunday 90c
GIANT LAUGHS! Their first picture in color
GIANT SPECTACLE! The last word in hilarity
GIANT FUN!
ABBOTT AND COSTELLO "Jack and the Beanstalk"
SUPER COLOR
PLUS "3 STOOGE" COMEDY and TWO CARTOONS!
HURON

Christmas Parties!
SUPPER CLUB DINING EVENINGS
SERVING SUNDAY DINNERS
Sing along with Jean at the Organ
Liquor Villa Inn Food
1 Mile South of Lake Orion on M-24 at Clarkston Rd.
Make Your New Year's Reservation Early!
BUSINESSMEN'S ★ LUNCH ★
Visit us today Ph. MY 2-6193
Open 11 A.M.—Closed Mondays
Make Reservations Now!

Oxford Choral Society
Presents
Handel's Messiah
Sunday, Dec. 15, 8 P.M.
Oxford Methodist Church
Directed by Keith Coble
Organist Donald Button
Soloists
Ardith Koonce, soprano
Joyce Delmarter, alto
Sam Chapin, bass
Richard Eaton, bass
Pontiac Symphony Orchestra
Public Invited

SQUARE and ROUND DANCING
Known from Coast to Coast as Detroit's Finest in Square and Round Dancing . . . Finest Orchestra — Come Stag or Couples.
Garden Center Ballroom
2957 Woodward, Detroit
Dancing Every Thurs., Sat., Sun.
CAMPUS BALLROOM
Faskall and Livernois
Dancing Every Tues., Fri., Sat.
FINEST ORCHESTRAS AT BOTH BALLROOMS

Christmas Shopping?
Dine Out Tonight
WE NOW SERVE
-STEAKS
-SALADS
-SANDWICHES
and our world Famous Pancakes
PANCAKE HOUSE
Hours Sun. thru Thurs. 7 a.m. to 12 p.m.
Fri. and Sat. 7 a.m. to 2 a.m.
WOODWARD AVE. and 14½ Mile
BIRMINGHAM
MI 4-2727

FOUR SEASONS INN
"We Serve the Finest of Foods and Dinners"
● On Dixie Highway ½ Mile S. of Holly
● Phone 625-1021

FRIDAY at 7:00 and 9:00 Adults $1.00
RETURNED BY POPULAR REQUEST!
HURON
a story of passion, bloodshed, desire and death ...everything, in fact, that makes life worth living
THIS PICTURE IS FOR ADULTS ONLY
MIRISCH COMPANY... EDWARD L. ALPERSON present
JACK LEMMON SHIRLEY MacLAINE
BILLY WILDER'S IRMA la DOUCE
TECHNICOLOR® PANAVISION®
SAT. and SUN. at 5:00, 7:29 and 10:00 ONLY

TRY SOMETHING DIFFERENT! (CARRY-OUT—FE 3-9686)
MEXICAN FOODS
Delicious GUACAMOLE SALAD . . 95c
Mon. thru Thurs. 10 a.m. - 10 p.m.
VARIETY OF MEXICAN DINNERS . . 1.25
Friday & Saturday: 10 A.M. - 4 A.M.
Carmen's RESTAURANT
846 Joslyn Across from Pontiac Engineering

NOW SERVING DELICIOUS PIZZA
(13) VARIETIES
In addition to our regular complete dinners and sandwich selections.
TRY RAEL'S CURB or COMFORTABLE DINING ROOM SERVICE. INSIDE SERVICE ALL WINTER. PHONE OR 3-7173.
RAELS DRIVE-IN
6225 HIGHLAND RD.
Across From Pontiac Airport
Open Tues. thru Sun. 10 A.M. to 12 Midnight
COUPON GOOD for 25c On Any Purchase of ANY SIZE DELICIOUS PIZZA

now 2 FIENDISH FEATURES IN A BIG HORROR SHOW!
NERVO-RAMA
HOW MUCH SHOCK CAN YOU STAND?
Pontiac's POPULAR THEATER
Weekdays: Open Continuous 11 A.M. to 12 P.M.
Sunday: Open Continuous 12 A.M. to 12 P.M.
UNBELIEVABLE! Until YOU See It With YOUR OWN EYES!
PLUS
EAGLE
BEAUTIES! The Prey of A Monster's Desires!
WEREWOLF IN A GIRLS' DORMITORY
(THE GHOUL IN SCHOOL)
BARBARA LASS · CARL SCHELL · RICHARD HENKER
A NEW HIGH IN HORROR!
THIS NEWEST AND MOST FRIGHTENING ROLE!
BORIS KARLOFF in CORRIDORS OF BLOOD
SEE!
■ BODY SNATCHERS!
■ CRUEL BEAUTIES!
■ BLOOD-CURDLING EXPERIMENTS OF DOCTOR BOLTON!
Directed by ROBERT DAY
SATURDAY
10:45 A.M.—1:00 P.M.
LUCKY 13 KIDDIE SHOW
KIDS under 12 13c
With This Coupon
FOR PEOPLE WITH NERVES OF IRON ONLY!!!

CHILDREN * Under * 12 * Free!
FIRST RUN
FE 2 1000
Miracle Mile DRIVE-IN
2103 S. TELEGRAPH
COMING TO PONTIAC — BURT LANCASTER-LEOPARD
FE 5 4500
Pontiac DRIVE-IN
2935 DIXIE HWY
FIRST RUN
TELEGRAPH RD. AT SQUARE LAKE RD 1 MILE WEST WOODWARD AVE
IN CAR-HEATERS
DIXIE HIGHWAY (U.S. 10) 1 BLOCK NORTH TELEGRAPH RD.
NOW PLAYING AT MIRACLE MILE
It's where the boys are and the girls are...
Palm Springs Weekend
Starring TROY DONAHUE · CONNIE STEVENS · TY HARDIN · STEFANIE POWERS · ROBERT CONRAD · JACK WESTON · JERRY VAN DYKE
and
BIG MAN..BIG CHARM.. BUT FROM BIG MILLIONS.. NOT EVEN
James Garner and Natalie Wood
A LITTLE KISS!
Cash McCall
NINA FOCH · DEAN JAGGER · E.G. MARSHALL ·
Screenplay by LENORE COFFEE and MARION HARGROVE · Produced by HENRY BLANKE
NOW PLAYING AT PONTIAC
★★★★ HIGHEST RATING
BRITAIN'S ACADEMY AWARD WINNER BEST ACTRESS
"A bittersweet extravaganza of emotionalism... endlessly suggestive." —Newsweek
LESLIE CARON
"Sex is not a forbidden word!"
THE L SHAPED ROOM
with TOM BELL BERNARD LEE · BROCK PETERS · CICELY COURTNEIDGE PATRICIA PHOENIX & EMLYN WILLIAMS
and
vastly exciting —TIME Magazine
a masterpiece.. L.A. Times
bold daring momentous ..N.Y. Times
starring MONTGOMERY CLIFT SUSANNAH YORK LARRY PARKS SUSAN KOHNER
DARED TO SEARCH BEYOND THE FLESH!
THE SECRET PASSION

Markets, Business and Finance

MARKETS

The following are top prices covering sales of locally grown produce by growers and sold by them in wholesale package lots. Quotations are furnished by the Detroit Bureau of Markets as of noon Wednesday.

Produce

FRUITS

Apples, Delicious, Red, bu. $3.75
Apples, Delicious, Golden, bu. 3.50
Apples, Delicious 3.00
Apples, Jonathon, bu. 3.00
Apples, McIntosh, bu. 2.50
Apples, Northern Spy, bu. 3.50
Apples, cider, case 1.25

VEGETABLES

Beets, topped 1.75
Cabbage, curly, bch. 1.50
Cabbage, red, bu. 1.50
Cabbages, standard, bu. 1.50
Carrots, cello pak, 2 doz. 1.80
Carrots, topped 2.00
Carrots, bunch 1.50
Celery, Root 1.50
Horseradish, pk. bskt. 2.00
Leeks, bch. 1.00
Onions, dry, 50 lbs. 1.50
Parsley, root, bch. 1.75
Parsnips 2.25
Parsnips, cello pak, doz. ..... .75
Potatoes, 25-lb. bag 1.40
Potatoes, new, 50-lb. bag 3.25
Radishes, black 1.75
Radishes, hothouse 1.25
Squash, Acorn, bu. 1.50
Squash, Buttercup, bu. 2.00
Squash, Butternut, bu. 1.25
Squash, Delicious, bu. 1.50
Squash, Hubbard 2.00
Turnips, topped, bu. 1.50

GREENS

Collard, bu. 1.50

LETTUCE AND SALAD GREENS

Celery, cabbage $1.25

Poultry and Eggs

DETROIT POULTRY

DETROIT (AP)—Prices paid per pound at Detroit for No. 1 quality live poultry: Heavy type hens 18-19; light type hens 7-9; roasters over 5 lbs. 24-26; broilers & fryers 3-4 lbs. whites 18-19; barrow coc 19-20; ducklings 5 lbs. or over 24-26; 3-4 lbs. 19-20.

DETROIT EGGS

DETROIT (AP)—Egg prices paid per dozen at Detroit by first receivers (including U. S.):

Whites Grade A jumbo 42-44; extra large 38-41; large 34-37; medium 30-33½; small 27.

Browns Grade A large 35-38; medium 30-31; checks 26½-29.

CHICAGO BUTTER - EGGS

CHICAGO (AP) — Chicago Mercantile Exchange—Butter steady; wholesale buying prices unchanged to ¼ cent; AA 57¾; A 57¼; B 57; 90 B 57; 89 C 56; cars 92 B 57¼; 90 B 57¼.

Eggs steady; wholesale buying prices unchanged to 1 higher; 70 per cent or better Grade A whites 35½; mixed 35½; mediums 29; standards 33; dirties 29; checks 29.

CHICAGO POULTRY

CHICAGO (AP)—(USDA)—Live poultry: wholesale buying prices unchanged; cash ears 23-24; special fed White Rock fryers 18½-19; Barred Rock fryers 21; heavy hens 18-19; few geese 28-28½.

Livestock

DETROIT LIVESTOCK

DETROIT (AP) — (USDA) — Today's receipts: Cattle 150, calves 25, hogs 50, sheep 50.

Cattle compared last week good and choice steers under 1100 lbs. 25-50 cents lower; heavier weights 50 cents lower; good and choice heifers fully 50 cents lower; utility and standard steers and heifers 50-1.00 lower; cows fully 50 cents lower; bulls steady; around 35 head high choice to prime 964-1063 lbs. mixed yearling steers 24.00; around 100 head high choice yearling steers 23.75; most choice 900-1100 lb. steers 22.50-23.50; choice 1100-1250 lb. steers 22.50-23.50; good to low choice steers 22.00-22.50; standard to low good steers 18.00-20.00; few loads high choice heifers 22.50; most choice heifers 21.50-22.25; good to low choice heifers 20.00-21.00; standard to low good 17.00-19.50; utility heifers 14.00-17.00; utility cows 13.00-14.00; late trade 13.00-13.50; few strong weight utility cows up to 14.00; canner and cutter cows 10.00-11.00, cutter to commercial bulls 15.50-19.00.

Veaters compared last week prices fully 2.00 lower; choice and prime veaters 30.00-38.00 few up to 39.00; standard and good 20.00-30.00; cull and utility 13.00-20.00.

Sheep compared last week slaughter lambs 50 cents lower; slaughter ewes steady; choice and prime lambs 20.00-21.00; good and choice 19.00-20.00; cull to good slaughter ewes 5.00-8.50.

Cattle 150. Steers and heifers slow, 25-50 cents lower, cows steady with week's full decline; load mixed high good and low choice steers 25.00; mixed choice steers 20.00-21.50; utility and standard steers 18.00-20.00; utility cows 13.00-13.50; few strong weight utility cows 14.00; canners and cutters 10.50-11.00. Good and choice steers and heifers are 50 cents lower, instances 75 cents off; standard and utility 1.00-1.50 lower.

Veaters 25. Not enough to make a market.

Sheep 50. Not enough to set up quotations.

Hogs 50. Market steady but not enough to set up quotations.

Stocks of Local Interest

Figures after decimal points are eighths

OVER THE COUNTER STOCKS

The following quotations do not necessarily represent actual transactions but are intended as a guide to the approximate trading range of the securities.

	Bid	Asked
AMT Corp.	7.4	8.3
Associated Truck	11.1	17.1
Bin-Dicator	6	6.5
Braun Engineering	4.4	5.2
Charles of the Ritz	20.4	22.4
Citizens Utilities Class A	13.6	14.7
Diamond Crystal	13.6	14.7
Ethyl Corp.	64.6	68.4
Firtle-Lay, Inc.	36	42
Maradel Products	7.6	8.5
Mohawk...Rubber Co.	8.2	9.1
Michigan Seamless Tube Co.	16.4	18
Plymouth Finance	9.2	9.7
Safran Printing	12.6	14
Vernors Ginger Ale	6.4	7.3
Winkelman Co.	11.4	12.3
Wolverine Shoe	28.4	30.6
Wyandotte Chemical	39.2	42.3

MUTUAL FUNDS

	Bid	Asked
Affiliated Fund	8.13	8.79
Chemical Fund	12.28	13.42
Commonwealth Stock	16.64	18.19
Keystone Custom K-1	9.16	9.97
Keystone Growth K-2	5.29	5.78
Mass. Investors Growth	6.31	6.90
Mass. Investors Trust	15.30	16.72
Putnam Growth	8.83	9.65
Television Electronics	7.60	8.28
Wellington Fund	14.34	15.63
Windsor Fund	14.25	15.49

*Nominal Quotations.

BOND AVERAGES

Compiled by The Associated Press

	30	10	10	10
	Rails	Ind.	Util.	Fgn. L. Yd
Net Change				
Noon Thurs.	80.7	101.9	88.3	90.3 93.7
Prev. Day	80.8	101.9	88.3	90.3 93.7
Week Ago	80.8	102.0	88.3	90.2 93.7
Month Ago	81.1	101.9	88.4	90.1 93.7
Year Ago	79.1	99.7	89.1	88.3 94.5
1963 High	82.7	102.4	89.1	91.6 95.3
1963 Low	79.7	99.5	87.7	88.2 93.7
1962 High	79.7	99.5	87.7	88.2 93.7
1962 Low	76.1	96.7	85.5	85.9 91.3

American Stock Exch.

Figures after decimal points are eighths

NEW YORK (AP) — American Stock Exchange

	Noon Prices
Cal El Pow	30¾
Cohu Electric	4
Cont Air & Eng	7⅞
Creole P	37½
Flying Tiger	6¼
Gen Develop	3
Hall Lamp	7
Imp Chem	3
Imp To Ca	19⅝
Ins N America	7⅛
Kaiser Industry	7⅛
Meat John	4⅜
Mohawk Airline	3¼
Musk P Rim	3
N J Zinc	34¾
Sonotone	4
Technicolor	17⅛

Rails Yield Leadership

Stock Market Standing Still

NEW YORK (AP)—The stock market remained on dead center today, apparently awaiting some news development to impel it one way or another.

Rails relinquished their leadership of the past couple of sessions, although New York Central added a sizeable fraction following declaration of a higher dividend.

★ ★ ★

Chrysler, up a point or so, was the widest mover in a generally steady automotive group. Steels were unchanged to a shade lower. Republic and Jones & Laughlin shedding fractions.

General Electric advanced a fraction, enough to put the stock at a new high for the year.

Even the usual volatile "Glamour" stocks did little. IBM dropped about 2 in a routine move. Polaroid gained a point.

SALES REBOUND

Although retail sales for the first two weeks of December rebounded sharply from the lull in the final weeks of November following President Kennedy's assassination, this was generally expected.

Thursday the Associated Press average of 60 stocks rose .1 to 283.6.

Prices on the American Stock Exchange were mixed. Syntex new gained more than a point. Most other changes were narrow. Gainers included Mead Johnson, Gulton Industries and Data - Control systems. Among losers were Draper, Cubic Corp. and Technicolor.

Corporate bonds showed slight change.

Bus Driver Acquitted; 32 Killed in Accident

SALINAS, Calif. (AP)—Francisco G. Espinosa, 34, the driver of a farm labor bus involved in California's worst vehicle accident, was acquitted of 32 counts of misdemeanor manslaughter Thursday in Monterey County Superior Court.

A train struck Espinosa's bus near Chualar last Sept. 17, killing 32 Mexican laborers.

Russ Rapped for U.N. Policy

Want China Admitted Before Africa Nations

UNITED NATIONS, N.Y. (AP)—The Soviet Union is under attack from Communist China and African nations for insisting on U.N. membership for Peking before any enlargement of major U.N. councils to take care of the Africans.

The squeeze developed after Soviet Ambassador Nikolai T. Fedorenko in effect threatened Thursday to veto proposals to enlarge the Security Council and the Economic and Social Council unless Red China is admitted to the world organization.

★ ★ ★

Fedorenko told the U.N. General Assembly's special political committee that nothing could be done to enlarge the councils until Red China is admitted to the U.N. He said his government had approached Peking on the issue and was told the Chinese would make no commitment on enlargement of the councils.

The Africans, who are demanding greater representation on the councils, hotly disputed Fedorenko's view of Red China's position.

CHINA SUPPORT

Diallo Telli of Guinea said his government had official word from Communist China that it supports the Africans' bid for more representation.

From Peking came the charge that the Russians were distorting Red China's position in an effort to "sow dissension between China and the other Asian and African countries."

★ ★ ★

Accusing Fedorenko of ulterior motives, the official New China News Agency said he had "painstakingly tried to create the erroneous impression" that Peking refused to support enlargement of the councils until Red China is seated.

Depends on View

'64 Outlook Is Varied

By SAM DAWSON
AP Business News Analyst

NEW YORK — Businessmen have contradictory views of prospects for the first three months of 1964 to mull over.



DAWSON

Government predictions still stress the optimistic side. But a couple of government surveys of businessmen themselves see a slowdown in the first quarter, although a probable recovery in the second.

A leveling off or decline early in the year is forecast by the majority of manufacturers questioned on prospects for sales, inventory buildups, and spending for new plants and equipment.

★ ★ ★

But the President's Council of Economic Advisers is still looking for a more rapid growth in the general economy next year than this—especially if the federal tax cut is passed in time to stimulate consumer and business spending early in 1964.

Neither view holds out much hope for any sizable cut in the percentage of the labor force out of work.

TRADITIONAL VIEWS

The businessmen may be showing their traditional tendency to caution. And the government men may be exercising their understandable desire to prod Congress to act on pump priming proposals.

But neither the more optimistic nor the cautionary views adds up to a real boom or a really disturbing pause or falling back. They do suggest, however, that business won't be enough better to solve many of today's problems, such as unemployment.

★ ★ ★

A Department of Commerce survey of manufacturers' expectations shows them expecting sales to reach $106.7 billion at the close of 1963 and then to drop to $106.3 billion in the first quarter of next year. All of the $400 million decline would be accounted for by durable goods makers. The drop would be the largest one since the first quarter of 1961, low point of the last recession when sales slipped by $1.9 billion.

★ ★ ★

The manufacturers expect their inventories to grow early next year by the same $400 million figure. In the current quarter stocks are increasing by $600 million to an expected $59.7 billion at yearend.

An earlier survey of businessmen's views found them as a group expecting any gain in plant and equipment spending to be postponed until the second quarter of 1964. This has dampened the hopes of many who looked for larger business spending early next year to get the economy growing faster.

FEDERAL VIEW

Against these slightly bearish views of businessmen themselves, predictions of Walter W. Heller, chairman of the economic advisers to the President, are optimistic.

He says the total dollar value of the nation's production of goods and services to top $620 billion next year —always with that proviso that Congress act promptly to cut taxes. This Gross National Product is now expected to be about $548 billion for all of 1963.

★ ★ ★

Without the proposed tax cut he sees the GNP holding to about $609 billion. The larger figure would be a 5 per cent increase in the growth rate, the lower a 4 per cent gain. This year's growth is a bit less than 4 per cent better than 1962's.

All figures disregard the rise in prices which accounts for part of the dollar value increase. Most guesses are that the over-all cost of living will continue to rise at about the same pace as this year and last.

The New York Stock Exchange

NEW YORK (AP)—Following is a list of selected stock transactions on the New York Stock Exchange with 50-30 prices:

—A—

	Sales (hds.)	High	Low	Last	Net Chg.
AbbottL 2.40	2	117⅜	117⅜	117⅜	— ⅛
ABCVen .50a	4	12⅞	12¾	12¾	— ⅛
Addressog 1	8	62⅜	61⅝	62⅛	+ ⅛
Admiral	3	23⅛	23⅛	23⅛	
Air Prod 2.50	3	57⅞	57¼	57¼	
Alco Prod 1	3	23¼	23¼	23¼	+ ⅛
Allegh Cp 1	4	10½	10⅜	10⅜	
Alleg Pow 2	2	50½	50½	50½	+ ⅛
AlliedChm 1.60	3	41	40⅞	40⅞	
Allied Str 2	1	57	57	57	+ ⅛
AlliedStl 2	11	155⅞	155⅛	155⅛	
AlumLtd .60	21	25½	25⅛	25½	+ ⅛
Alcoa 1.20	8	47¾	47¼	47¼	— ⅛
AmerAcdf 2	6	72¼	72¼	72½	+ ⅜
AmAirlin	11	17¾	17½	17½	— ⅛
ABrasch .30g	11	17½	17½	17½	+ ⅛
AmBdPar 1b	6	33¼	33¼	33¼	— ⅛
Am Can 2	3	42¼	42¼	42¼	
AmCyan 1.40	17	56⅝	56⅜	56⅝	— ⅛
AmElPw 1.40	6	37⅝	37⅜	37⅜	— ⅛
AHome 1.44a	8	60⅜	60⅛	60⅜	+ ⅜
Am Hoist 1	8	40⅜	40⅛	40⅛	— ⅛
Am MFd .70	52	18⅜	18⅛	18⅜	+ ¼
AmMotors 1	10	18⅛	18⅛	18⅛	
Am NG 1.60	3	42½	42½	42½	+ ¼
AmPhoto .80	3	27	27	27	
AmPhoto pf 2	2	80¾	80¾	80¾	
AmSmSt .80	1	47	47	47	
AmTT 2.40	47	139½	139½	139½	— ½
Am Tob 1.50	28	26¾	26½	26¾	
AMP Inc .40	10	27¾	27¼	27¼	
Ampex Cp	6	18⅜	18⅛	18⅜	+ ⅛
Ankench .40	7	16½	16⅜	16⅜	— ⅛
ArmcoSt 3	4	64	64	64	+ ⅛
Armour 1.40	19	44½	44	44	— ⅛
ArmCk 1.80a	1	105	105	105	
Arm Rub 1.20a	17	39¾	39¼	39¼	— ¼
AtlCLine 2	5	67	67	67	+1
AtlRef 2.40	28	57¾	57¼	57¾	+ ⅛
Avco .50	14	27¾	27¾	27¾	
AutCarr .10g	9	13¾	13¾	13¾	+ ⅛
AvcoMfg .50	22	22¾	22¾	22¾	+ ⅛
AVCorp 2	13	86½	86	86¼	+ ⅛
Avnet .40b	2	13⅛	13⅛	13⅛	

—B—

Babcock 1.72	1	50½	50½	50½	
BaldLim 1.60	13	35	34¾	35	+ ⅛
Baldwin 1.20	5	34¾	34¼	34¾	
Beckman	14	74⅜	74⅛	74⅜	
BeechAir .40	3	23⅜	23⅜	23⅜	
Bell How .40	2	23¼	23¼	23¼	+ ⅛
Bell Int .40	7	45¾	45¾	45¾	+ ⅛
Beth Stl 1.50	39	30¾	30¼	30¼	— ⅛
Bigelow 1.20	3	33¾	33¾	33¾	— ⅛
Boeing 2	5	36⅜	36¼	36⅜	+ ⅛
Borg Warn 2	3	44¼	44¼	44¼	
Briggs Mf 1	3	8¼	8¼	8¼	
BristMy .30b	3	80½	80½	80½	
Brunswk .30g	36	10⅝	10⅜	10⅜	+ ⅛
Bucy Er .40a	10	10⅜	10⅜	10⅜	
Budd Co .60	3	40	40	40	
Bulova .40	80	27	27	27	—1¼
BurrtyFar 2.40	3	44¼	44¼	44¼	
Burroughs	23	23¾	23⅜	23⅜	

—C—

Cal Fin .40f	7	7	7	7	+ ⅛
CalIdahM .25g	7	5½	5½	5½	+ ⅛
CalMfgL .40g	1	13½	13½	13½	
CampSp 2.20	1	111½	111½	111½	
Canteen 2.20	3	51¾	51¾	51¾	+ ⅛
CanPac 1.50	12	34	34	34	— ⅛
Carrier 1.60	7	41¾	41¼	41¼	— ⅛
Carter Pd 1	1	73⅜	73¼	73⅜	+ ⅛
Case JI	3	43⅞	43⅝	43⅞	+ ⅛
CaterTr 1.20	4	47¼	47¼	47¼	+ ⅛
Celanese 1.60	4	55¾	55¼	55¾	+ ⅛
CelotexCp 1	2	24	24	24	
CenSoya 1.40b	6	45½	45½	45½	+ ⅛
CenSteDs 2.50	1	33	33	33	
CenEl Ind 1	3	33¾	33¾	33¾	+ ⅛
CentSoPac 1	3	38⅛	38⅛	38⅛	— ⅛
ConsPw 1.50	4	45¾	45¼	45¾	
ConsUtil .80	2	40¼	40¼	40¼	
Cont Can 2	3	43½	43½	43½	+ ¼
Cont Ins 1.60	2	61¼	61¼	61¼	+ ¼
Cont Mot .40	1	12¼	12¼	12¼	+ ⅛
Cont Oil 2	10	56¾	56¼	56¾	+ ⅛
Control Data	21	106⅜	104⅜	105	— ⅛
CornPd 1.40	3	58¼	58¼	58¼	+ ⅛
CornPd pf 5	1	85½	85½	85½	+ ⅛
Corn Prod 1	3	33¾	33¼	33¾	— ⅛
CrCrkAt 1.34	2	31¼	31¼	31¼	— ⅛
Dyn Am .40	1	10¼	10¼	10¼	

—E—

East Airl	3	25¾	25¼	25¾	— ⅛
EastKo 2.20a	4	116⅛	116⅛	116⅛	+ ⅛
EastonM 1.60	2	36⅜	36⅜	36⅜	+ ⅛
EatonMfg 1.20	2	28⅜	28⅜	28⅜	+ ⅛
ElkMos .15g	x10	5¾	5¾	5¾	
ElPasNG 1	1	59¾	59¾	59¾	+ ⅛
EmersonEl 1	1	36¼	36¼	36¼	— ⅛
Erie Lack	1	2¼	2¼	2¼	

—F—

Fairb Whit	25	5¼	5¼	5¼	
FairCam .50g	19	36⅛	35¾	36⅛	+ ⅛
Fair Strat	2	5¼	5¼	5¼	
Falstaff .60p	1	15½	15½	15½	
Fedd Dept	2	15⅛	15⅛	15⅛	
FerroCp 1.80	3	46⅜	46⅛	46⅜	+ ⅛
FibreBd 1	2	23¾	23¾	23¾	
Firestone 1b	4	38⅜	38⅛	38⅜	+ ⅛
FirstChi 1.40f	1	33¾	33¾	33¾	
Flintkt .80	2	23¾	23¾	23¾	
FlorPL 1.20	1	73¾	73¾	73¾	
FlaP&L 1.20	1	73¾	73¾	73¾	
FMC .60	3	64	64	64	
FoodFair 1.20	1	31¾	31¾	31¾	
Ford M 1.80	14	50	50	50	
Forem 1.40	10	30¾	30¼	30¾	+ ⅛
FortWn .37½	2	23¾	23¾	23¾	
Freepts 1.80	12	39¾	39¼	39¾	+ ⅛
Fruehf 1.80a	1	39¾	39¾	39¾	

—G—

G Accept 1	1	17¾	17¾	17¾	— ⅛
GabelCp 1.20	17	24¾	24¼	24¼	— ⅛
GaDynam	17	24¾	24¼	24¼	— ⅛
GaPac 1.20	3	24¾	24¼	24¼	— ⅛
Gen Foods 1	21	86⅛	86	86⅛	+ ⅛
Gen Mills 1.20	3	47¾	47¾	47¾	
Gen Mot 3d	2	90	90	90	
GenMot 2.50	19	90¾	90¼	90¾	+ ⅛
GPubSv .50g	1	11¾	11¾	11¾	
GPubSv 1.32	1	29¾	29¾	29¾	
GTelEl 1.40	3	29¾	29¾	29¾	
GenTire .60	2	20¾	20¾	20¾	
GerberPd 1	1	29¾	29¾	29¾	
GettyOil 1.40	3	45¾	45¾	45¾	
Gillette 1.20	3	29¾	29¾	29¾	
Glenfed .60	1	14¾	14¾	14¾	
GlidenSp 1.60	1	29¾	29¾	29¾	
GoldenNug .60	1	14¾	14¾	14¾	
Goodrich 1.80	3	29¾	29¾	29¾	
Goodyear 1.20	3	29¾	29¾	29¾	
GouldNat 1.20	3	29¾	29¾	29¾	
Grace Co 1b	1	29¾	29¾	29¾	
GrandGU .60b	18	17⅛	17	17	— ⅛
GranCU 1.40	22	22¾	22¼	22¾	+ ⅛
GtA&P 1.20a	8	38⅜	38⅜	38⅜	— ¼
GW Fin .65f	10	16½	16⅜	16⅜	— ⅛
GtWFncl 2b	2	46⅝	46⅝	46⅝	— ⅜
Grumn 1.50	5	40¼	40¼	40¼	— ⅛
GulfOil 2.50	7	47¼	47¼	47¼	+ ⅛
GfOil 1.60	120	47½	47½	47½	+ ⅛
Gulf S Ut 1.12	10	38	38	38	

—H—

Hallibur 2.40	2	54	54	54	— ⅛
Hanna Co 1a	5	38¼	38¼	38¼	— ⅛
Harbrsn 1	2	42¾	42½	42¾	+ ⅛
HercPdr .75g	14	57	56¾	57	
Hershey 2	4	43¾	43¾	43¾	
Hewlett Pk	11	20	20	20	— ⅛
Heyden 1.60	2	47¼	47¼	47¼	— ⅛
HookCh 1.10b	6	37⅛	37⅛	37⅛	+ ⅛
Hotel Pk	2	29¾	29¾	29¾	
HoustLP .72	5	43	42¾	43	
Hupp Cp .68f	3	8	8	8	

—I—

Ideal Cem 1	1	24½	24½	24½	
IllCent Ind 2	3	53¾	53¾	53¾	
IngerRd 2.20	1	78¾	78¾	78¾	+ ⅛
InlandSt 1.80	7	43¾	43½	43¾	
IntBusMch 2.40	11	475¼	473½	473½	—1¾
IntHarv 2.40	6	58½	58¼	58½	+ ⅛
IntNickel 1.20	21	61½	61¼	61¼	— ⅛
IntNick 2.20a	11	67¼	67	67¼	— ⅛
Int Pack 1	9	14¾	14½	14¾	+ ⅛
IntPap 1.05b	11	22½	22⅜	22½	
IntTT 1.20	2	53¾	53¾	53¾	— ⅛
ITE Ckt .15g	2	18¾	18¾	18¾	+ ⅛

—J—

JohnsManvy 2	3	49¼	49¼	49¼	— ½
JohnLogan .70	6	18½	18¾	18½	
JonesL 2.50	6	64¼	64	64	— ⅛

—K—

KaysrR .40a	4	22¼	22¼	22¼	— ⅛
Kennecott 4	28	68	67¾	68	
KernCL 2.40	1	65½	65½	65½	
KerrMcG 1	6	37¾	37¾	37¾	— ⅛
KimbClark 2	4	69¾	69¾	69¾	
Koppers 2	6	41	41	41	
Korvette	6	36¼	36¼	36¼	— ⅛
Kresge 1.20	3	25¾	25¾	25¾	
Kroehler .60	3	25¼	25¼	25¼	+ ⅛
Kroger 1.10	2	29	29	29	

—L—

LearS .40b	2	14	14	14	+ ⅛
Leh Corr 1	1	15⅜	15⅜	15⅜	— ⅛
Leh V Ind	2	1⅛	1⅛	1⅛	
LehighCmt 1	10	31¾	31¼	31¾	+ ⅛
LOFGls 2.60	6	52⅞	52⅜	52⅞	+ ⅛
LogsAir 2b	4	72¾	72¾	72¾	
Lionel	4	4¼	4¼	4¼	— ⅛
Litton 1.90f	53	80¼	80	80¼	+ ⅛
LockhA 1.40	8	37	37	37	+ ⅛
Loew's 2	12	19¾	19¾	19¾	— ⅛
LoneScem 1	4	19	19	19	
LoneSGas 2	1	22¾	22¾	22¾	— ⅛
LongIsLt .84	2	30½	30½	30¼	
Loral Electr	5	9¾	9¾	9¾	
Lorillard 2.20	4	45¼	45¼	45¼	

—M—

MackTr 1.80	3	38¼	38¼	38¼	+ ⅛
MadFd 1.71g	21	7	7	7	— ⅛
Mad Sq Gar	25	15¾	15¾	15¾	
Magnavox .90	5	68¾	68¼	68¾	+ ⅛
Marathon .2b	6	55¾	55¾	55¾	+ ⅛
MarM&I 1.40	2	35¾	35¾	35¾	+ ⅛
Marqua .50g	11	10½	10	10½	
Martin 1.40	10	21¼	21¼	21¼	
MayDSt 2.20	5	72¼	71¾	71¾	+ ⅛
McDonAir 1b	5	54¼	54¼	54¼	
McGrdc 2a	1	106	106	106	
MerchCh .20g	2	12	12	12	
MerchRt 1.20	2	27¾	27¾	27¾	— ⅛
Mid SU 1.16	21	37¾	37¼	37¾	— ⅛
MinerCh .75	10	22¾	22¼	22¾	
Mpl Hon 2	7	135¾	135½	135¾	+1½
MinnMM .90	7	66¾	66¼	66¾	+ ⅛
MoPacRR	2	70	70	70	
Mohasco .50a	15	10¾	10⅝	10⅝	— ⅛
Monsan 1.20b	21	61	61	61	
MontDU 1.40	1	34¾	34¾	34¾	— ⅛
MontWard 1	8	34¾	34¾	34¾	— ⅛
Motorola 1	2	81¾	81¼	81¾	+ ⅛

—N—

Nat Airl .20g	3	37¾	37¾	37¾	
NatBisc 1.60	3	57¾	57	57¾	+ ⅛
NCashR 1.20	3	80¼	80¼	80¼	— ⅛
NDairy 2.20	2	64¾	64¾	64¾	
NatDist 1.20	10	24¾	24¼	24¾	+ ⅛
NatGen .41f	13	9¾	9¾	9¾	+ ⅛
NatGyps 2b	3	47	46¾	46¾	— ⅛
N Lead 3.25g	3	69½	69½	69½	— ⅛
NoAmAv 1.20	10	50¾	50¼	50¾	+ ⅛
NY Cent .50g	56	24¾	23¾	24¼	+ ½
NYChir 5%	1	40¼	40¼	40¼	
NiagM Pw 2	4	51¾	51⅛	51¾	— ⅛
NiagMo 1.40	3	119¾	119½	119½	— ⅛
NA Avia 2.40	19	49	48⅝	48⅞	—1⅛
NoPac 2.20b	10	49¾	49⅛	49¾	+ ⅛
NStaPw 1.40	1	35¾	35¾	35¾	+ ⅛
Northrp 1	9	21¾	21¼	21¾	— ⅛
NWest Air 1	9	71¾	71¼	71¾	+ ⅛
Norwich 1a	8	33¾	33¾	33¾	+ ⅛

—O—

Ohio Ed 1.90	1	48	48	48	
Olin Math 1	13	45¾	45¼	45¾	
OtisElev 1.80	37	45¾	45¼	45¾	— ⅛
OutMer .50g	12	15	14¾	14¾	+ ⅛

—P—

Pac G&E 1	16	31¾	31¼	31¾	
PacLtg 2.20	31	101¾	101¼	101¾	+ ⅛
PacT&T 1.20	5	31¾	31¾	31¾	+ ⅛
PanAm 1.20	9	40¾	40½	40¾	+ ⅛
ParamPict 2	4	54¼	54	54¼	+ ⅛
Parke Dav 1	2	54¾	54¾	54¾	
PeabCoal .70	5	42¼	42¼	42¼	
Penney 2.40