The Weather
U.S. Weather Bureau Forecast
Mostly cloudy with little change in temperature.
(Details on Page 2)

THE PONTIAC PRESS

Home Edition

116th YEAR ★★ PONTIAC, MICHIGAN TUESDAY, MARCH 4, 1958—26 PAGES ASSOCIATED PRESS UNITED PRESS PHOTOS INTERNATIONAL NEWS SERVICE 7c

4 Incumbents, 6 Others Win in City Primaries

Chrysler Agrees to UAW Demand for Full Week

DETROIT (AP)—The United Auto Workers have won their fight with Chrysler Corp., for a 40-hour work week for high-seniority auto workers, and layoffs with unemployment benefits for the rest.

With Chrysler employment currently down from 108,000 at this time last year to somewhere around 80,000, the union argues that a full work week for some and unemployment compensation for the others is a better deal than a short work week for all.

Chrysler's decision to go along with the union was made in a top-level 6-hour meeting between Chrysler President L. L. Colbert and Walter Reuther, president of the UAW.

The two also worked out a settlement of the production standards dispute that has hampered output and idled workers daily at Chrysler plants here for more than a month.

The union had accused Chrysler of trying to provoke a strike by inaugurating Jan. 20 new standards of work each employe should perform.

The company wanted a strike, the union said, because of its backlog of unsold cars in dealers' hands.

★ ★ ★

The company denied the accusation. The trouble, it said, was that some union workers were not doing their normal job assignments.

The new plan to give workers with greater seniority full work weeks calls for 18,000 employes at four Detroit-area plants to be laid off tomorrow for the remainder of the week.

The company in that time will revise production schedules on a plant-to-plant basis and call back Monday as many as it can provide with a 40-hour work week.

The agreement on production standards involves a return to the rates at which employes were producing Jan. 19 and an adjustment of still-disputed standards by industrial engineers from both sides.

★ ★ ★

Both Reuther and Colbert expressed satisfaction with the agreement. Colbert said it involved "a new method of approach" to the problem of production standards. Reuther said, "We're very happy about it."

Still unsettled is what Reuther plans to do about the short work week problem at General Motors.

The problem doesn't exist at Ford Motor Co. because of a contract provision.

Saginaw Man Killed in Crash

Truck - Auto Smashup on Dixie Highway Injures Companion

A truck-car collision on U.S. 10 at Oak Hill Rd., Springfield Township, this morning took the life of a Saginaw man and critically injured another, according to Oakland County Sheriff's Deputies.

Dead on arrival at Pontiac General Hospital was Harry Ordway, 28, of 414 S. 25th St., Saginaw.

A companion, Russell Cornish, 41, of 423 Lynn St., was reported in critical condition with a fractured left leg and possible internal injuries.

★ ★ ★

Also injured were Arvid Hain, 46, of 3149 Lapeer Rd., Saginaw, Elgin Smith, 49, of Burt, and George E. King, 27, of 1228 Cornelia St., Saginaw.

Hain is in satisfactory condition while Smith suffered multiple lacerations and is reported in fair condition at Pontiac General Hospital.

King's condition is listed as satisfactory.

★ ★ ★

According to Oakland County Sheriff's deputies, truck driver Gerald L. Walter, of Ovid, was driving north with his empty semi-truck and trailer, when he pulled into the center lane to pass another truck turning right.

The trailer began to skid, and he went out of control, striking the southbound car driven by Cornish.

New Emergency Unit of Hospital Going Into Use

The emergency department in the new wing of the Pontiac General Hospital will be put into use for the first time early Wednesday morning.

★ ★ ★

The modern new quarters are located on the south end of the ground floor of the new addition with entrances from Seminole avenue. Parking for persons bringing in emergency patients will be available off the street.

The old quarters were cramped in the basement of the present building. This is the first patient facility to be opened in the new addition. Admitting offices opened several weeks ago.

★ ★ ★

The emergency department features seven examining rooms, two recovery rooms, and a waiting room for the public.

In Today's Press

Comics	19
County News	15
Editorials	6
Markets	20
Obituaries	4
Sports	16-17
Theaters	18
TV & Radio Programs	25
Wilson, Earl	25
Women's Pages	11 to 13

Jerome "Bright Spot" needs sharp cars. '54 to '58's. Top $. FE 8-0488.

Agree on Work Policy



AP Facsimile

SET NEW FORMULA — United Auto Workers president, Walter P. Reuther, (left) and Chrysler Corp. president, L. L. Colbert shake hands at the start of their conference in which agreement was reported on a new labor policy to give full time work to as many employes as possible rather than short work weeks for all.

Firemen Battle Blaze in Clarkston Landmark



CARIBOU INN BURNS — Smoke pours from the top floor and through the roof of the Caribou Inn at Clarkston early today as firemen battle a blaze which gutted a part of the old landmark before it was brought under control. The building was unoccupied and cause of the fire was not immediately established.

Pontiac Press Photo

Caribou Inn Struck by Fire

A portion of the century-old Caribou Inn in the heart of Clarkston was gutted by fire shortly after 7 a.m. today.

Cause of the blaze was not known. The building was assessed at $17,920 last year.

No one was injured in the fire, which swept the rear section of the third floor and roof.

Firemen fought the flames from both inside and outside the ancient structure, and had it under control by 8:30.

Independence Township Fire Chief Donald Beach said no estimate of the damage had been made yet, and the estimate probably wouldn't be ready until tomorrow.

The building has been empty since September. Previously it was a restaurant and hotel.

An unidentified person reported the fire about 7:15, and shortly after firemen arrived, flames were shooting through the roof. Dense black smoke covered the area, as Clarkston residents watched the firemen's efforts.

★ ★ ★

Assisting the Independence Township firemen were fire-fighters from Pontiac, Orion, Oxford and Waterford townships, and Union Lake.

Firemen smashed ice in the Clarkston Mill Pond behind the Inn to draw water for the numerous hoses played on the building. Traffic was rerouted by state troopers.

The inn has been a controversial subject in the yast year. Owner Ernie Felice wanted to tear down the landmark and lease the site for a gas station.

This met opposition from Clarkston villagers who wanted to maintain the village's architectural standards. Felice offered the building to the village free, if it would be moved off the land. This was turned down.

Currently the inn is the subject of a condemnation suit in Oakland County Circuit Court. The village has sought to acquire the site for off - street parking.

Felice reportedly had leased the building to a group for a clubhouse prior to the suit.

Felice and a helper had been in the building yesterday, clearing it up for inspection by a condemnation jury today.

He said today, however, that neither he or his helper were smoking, or using anything that would have caused a fire. The heating plant, a stoker fed furnace, was not in use.

Oakland County Circuit Judge George B. Hartrick yesterday postponed until March 18 a hearing on the suit.

Weather to Remain Just About Same

Weather in the Pontiac area will remain just about the same as it has been for the last few days.

The U. S. Weather Bureau predicts it will be mostly cloudy with little change in temperature tonight and tomorrow.

The low tonight will be near 30 degrees and the high tomorrow near 40.

Thursday's outlook is cloudy and warmer.

The lowest temperature recorded in downtown Pontiac preceding 8 a.m. was 30. The reading at 2 p.m. was 36.

Space Traveler to Eat Can, Too, Scientist Says

LOS ANGELES (AP) — After the spaceman has eaten his canned rations during his rocket flight to the moon he'll probably turn around and eat the can too.

Food and other supplies packed for space travel because of the weight problem probably will be contained in vitamin-loaded chemical films instead of metal, says Albert Olevitch of the Air Materials Laboratory, Wright Air Development Center, Ohio. Films now are used today on wieners, he says.

He told members of the Society of Industrial Packaging and Materials Handling Engineers: "It is entirely probable that soon containers will not be thrown into the ash can, but will be eaten or used as plant food, or they will be converted through some means into useful gases."

Ike Accepts Mack's Resignation

FCC Probers Eye Senators

WASHINGTON (AP) —House investigators whose pounding brought the resignation of Commissioner Richard A. Mack showed signs of indecision today on the issue of seeking teatimony from senators mentioned in the FCC inquiry.

Mack, accused by House probers of being involved in "fantastic financial operations" in connection with the award of a Miami, Fla., TV station, resigned as federal communications commissioner yesterday in a letter to President Eisenhower. His resignation wss promptly accepted.

There was a brief but sharp discussion in open session today of whether and how testimony may be sought from senators and from Col. Gordon Moore, brother-in-law of Mrs. Eisenhower.

★ ★ ★

Chairman Harris (D-Ark) of the Special Commerce subcommittee cut off the talk by announcing a closed session would be held later in the day—2:30 p.m.—to discuss further proceedings.

CAN'T BE ASKED

In the brief exchange, Rep. Wolverton (R-NJ) said it was his opinion that the question whether senators appear before the subcommittee should not "rest entirely with the desire of the individual . . . where the witness is important enough, the subcommittee should indicate its desire."

Harris said he interprets the rules of the House to provide that a committee of one branch may not ask members of another to appear, but he said that of course any senators who wished to testify would be welcome.

Wolverton said, "I don't think we would violate a rule by extending an invitation."

★ ★ ★

Rep. Joseph O'Hara (R-Minn) asked whether Col. Moore would be given an opportunity to appear or to send a letter to the committee, and whether similar consideration would be afforded "other persons whose names were dragged in."

RULES DON'T APPLY

Harris said the House rules he cited did not apply in the case of Moore, who is not a member of Congress, and that the committee should decide in executive session whether and how it might want to hear from him.

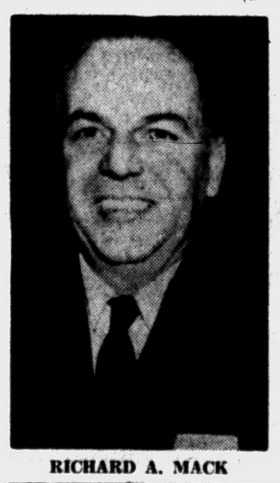

RICHARD A. MACK

★ ★ ★

Mack's attorney, who said he does not expect any criminal charges to be filed against the 48-year-old official, disclosed Mack was "numb and exhausted . . . worn and weary" from his ordeal and added:

"We don't know if he'll be in any shape to testify."

'VERY TIRED'

Mack, himself, declined comment. He said: "I am very tired. I don't want to talk to anyone. I have no comment."

★ ★ ★

Rep. Harris D-Ark, chairman of the House subcommittee which heard the testimony, said Mack now "should reveal all the facts and tell all he knows, regardless of whom it involves, on those that got him into this mess, making it necessary for him to take this action."

Dulles Against Meeting

WASHINGTON (AP) — Secretary of State Dulles said today Russia's proposal for a presummit foreign ministers' meeting is unacceptable on terms the Russians laid down.

How City Voted

(Two leading candidates nominated in each district.)

DISTRICT 1

Milton R. Henry	1,076
Samuel J. Whiters	518
William A. Garling	50

DISTRICT 4

Floyd P. Miles	358
Gerald W. Kehoe	204
Harry L. Roberts	86

DISTRICT 5

John A. Dugan	457
Ronald C. Hallenbeck	230
Teddy R. Bowes	191

DISTRICT 6

John E. Carry	277
Wesley J. Wood	172
J. H. Patrick Glynn	156
Hazen S. P. Briggs Jr.	41
Thomas H. Bartle	25

DISTRICT 7

Robert A. Landry	246
Gilbert W. Long	147
William H. Dodd	54

Ray Goff Jury Unable to Agree

Judge Dismisses Panel Following Three Days of Deliberation

A hung jury ended the first degree murder trial of Flint motorcycle racer Ray Goff today at 1:45 p.m., after three days of deliberation.

The jury foreman announced the 11-member panel could not reach a decision, and they were dismissed by Judge Frank L. Doty.

★ ★ ★

After the dismissal, defense counsel Edward A. Potere moved that charges against Goff be dropped, but Judge Doty said it was too early for such action.

Judge Doty set a hearing for March 24, and Potere said he would make the same request at that time.

Claiming that there was no testimony showing Goff guilty of murder, Judge Doty told the jurors he could not have affirmed any of the three possible guilty verdicts.

★ ★ ★

Goff shot and killed Mrs. Rita M. Cummings, 27, of Flint, on Aug. 21, 1955, after she rejected his love.

He was committed after the crime to Ionia State Hospital where he remained until last December. He was released then to face the first-degree murder charge.

Defense attorneys pleaded their case on the grounds of testimony of psychiatrists who said Goff, a motorcycle racer, was insane when he killed Mrs. Cummings.

Before the jury began its deliberation Friday morning, Judge Doty said verdicts of guilty of first, second-degree murder or manslaughter, or not guilty by reason of insanity, were possible in this case.

Earlier, he said he personally could not return any of the guilty verdicts, if it were a no-jury case. This followed his denial of a defense motion for a directed verdict of innocent by reason of insanity.

Named to Run in April Race for Commission

Five Districts Elect Nominees in Pontiac Voting Yesterday

Four Pontiac City Commissioners seeking re-election won places on the April ballot in Monday's election, which attracted a meager 4,302 voters.

Nominated along with four opposing candidates were Commissioners Floyd P. Miles (District 4,) John A. Dugan (District 5), John E. Carry (District 6), and Gilbert W. Long (District 7).

Vying for the vacated District 1 post in the April 21 general municipal election will be Pontiac attorney Milton R. Henry and Samuel J. Whiters, an electrical contractor.

Pictures of Winning Candidates, Page 2

Whiters was nominated in 1956 but lost out to Commissioner Roy V. Cooley Jr., who decided not to seek re-election this year.

Primary balloting did not take place in Districts 2 and 3 as only one candidate and incumbents Philip E. Rowston and William W. Donaldson filed nominating petitions.

The following men were nominated yesterday and will seek the District 4, 5, 6, and 7 seats, opposing the incumbents in the April balloting:

District 4 — Gerald W. Kehoe, 46, of 14 Cross St., a Fisher Body Division employe. Kehoe drew 204 votes to Miles' 358.

District 5 — Ronald C. Hallenbeck, 41, of 25 Gingell St., also a Fisher Body Division employe and former commissioner from the district. He won 230 votes to Dugan's 457.

District 6 — Wesley J. Wood, 51, of 157 Michigan Ave., an employe of General Motors Truck & Coach Division. Wood gathered 172 votes to Carry's 277.

District 7 — Robert A. Landry, 44, of 47 Center St., senior clerk at Fisher Body's Livonia plant. He received 246 votes to Long's 147.

City Clerk Ada R. Evans termed the turnout "very, very light." She said there were some 28,000 eligible voters in the five districts where the primary was held.

Mrs. Evans said possibly the turnout was lightened by the fact there were no city issues on the ballot.

Thirty-eight-year old Henry was nominated with 1,076 votes, more votes than were cast in any of the other four districts. His opponent, Whiters, 45, of 453 Harvey St., received 518 votes.

Henry, on crutches because of a broken leg he suffered over the weekend, has been a Pontiac attorney since 1952. He lives at 192 Bassett St.

Total votes cast in the five districts were: District 1 — 1,651; District 4 — 652; District 5 — 880; District 6 — 671; and District 7 — 448.

Mrs. Evans said the tallies would remain unofficial until completion of a canvass of the votes scheduled for today.

Royal Baby Due Soon

MONTE CARLO (INS) — Palace officials indicated today that Princess Grace's second child is expected between March 10 and 15.

An Appraisal of a Political Future

Gov. Williams...Another Term, and Then, Washington?

Reprinted from U. S. News & World Report, an independent weekly news magazine published at Washington. Copyright 1958 United States News Publishing Corporation.

On a hot spot at this time of recession is one state governor who has his eye on both 1958 and 1960. The Governor is G. Mennen Williams of Michigan.

At the moment, Michigan offers a dramatic example of what happens when the buying public changes its mood. Here in the automobile center of the world, unemployment is a problem.

★ ★ ★

Here, too, is an approaching showdown on wages between the highly important automobile industry and Walter P. Reuther's United Automobile Workers. The outcome may shape the future of wage policy for much of industry.

Mr. Williams, now serving his fifth term as Governor, finds himself in the middle of both situations.

The Governor, 47, is seeking a sixth term this year. If he wins it, he would have a tangible claim on the Democratic presidential nomination in 1960. Republicans are blaming him for the unemployment situation, trying to choke off his presidential candidacy at once.

Mr. Williams, too, is tightly allied with Mr. Reuther. Labor support has been important in all his victories. He has followed a New Deal, prolabor policy.

If the approaching wage negotiations should result in a strike, the attitude of Mr. Williams and the State toward the strikers would become highly important.

As Governor, there is little Mr. Williams can do to ease the unemployment situation, beyond calling for public works and more defense contracts, working to liberalize unemployment compensation.

The Governor is doing these things and also is blaming Washington for the economic situation.

THE HAZARDS

Meanwhile, Mr. Williams is campaigning as usual —which, it is commonly asserted in Michigan, means all the time. His height is an impressive 6 feet 3 inches. He has a relaxed and easy manner, mixes readily with all types of voters. He makes an attention-catching speech. He has proved his vote-getting ability. He does, however, have several handicaps to overcome.

The first is the Michigan unemployment situation. But, despite an expectation in many quarters

(Continued on Page 12, Col. 4)

Ike Takes Action on Disability Issue

Waited Enough for Congress

Protests of Lawmakers Bound to Have Hollow Ring After Hedging

By JAMES MARLOW
Associated Press News Analyst

WASHINGTON (AP) — President Eisenhower asked Congress to spell out just how a vice president takes over if a president is too disabled to do his job. Congress fiddled around. Somebody had to act. So Eisenhower did.

★ ★ ★

What he did was simple and direct. Time may show faults in it. But at least he acted. Any protests from Congress now will have a hollow ring. If the lawmakers don't like it, they still can do something. Chances are they won't.

★ ★ ★

There'd be an ugly situation if Eisenhower — after a heart attack, a stomach operation, and a mild stroke — were paralyzed into unconsciousness and not only couldn't act as president but couldn't tell Vice President Nixon to act for him.

Last week Eisenhower indicated he had already arranged with Nixon for just such a situation. He showed no signs of wanting to disclose the arrangement until protests came from Congress. Yesterday he disclosed it. This was it:

If Eisenhower becomes unable to carry out his duties he will — if still able to do that much — tell Nixon to act as president until he recovers. If Eisenhower can't tell Nixon what to do, Nixon himself will decide whether to act as president.

★ ★ ★

The White House statement further said if Eisenhower recovers he — not Nixon — will decide when his disability is ended and he can resume his job.

Note: This statement at no place says Nixon will actually become president, it simply says he will be acting as president. This apparently was intended to meet arguments that, if a vice president once took the presidential oath, the elected president never again could resume the presidency.

It's possible some decisions made by Nixon as acting president might be challenged in the courts. But Eisenhower appears to have decided to meet one problem at a time, the biggest one first.

In this nuclear age it might be fatal for the country if, in a moment of emergency, a stricken president was unable to function and no arrangements had been made for the vice president to act for him.

★ ★ ★

The White House statement made it clear Eisenhower and Nixon were making this arrangement for themselves only and were not attempting to lay down the same rule for future presidents and vice presidents.

From the beginning the Constitution has been unclear on how a vice president would act for a disabled president. It says only that if a president can't do his job, his "powers and duties . . . devolve" on the vice president.

★ ★ ★

It's blank on who decides — the President or vice president — when the chief executive can't do his job. The Eisenhower-Nixon understanding is an attempt to clear up this point since Congress has failed to do so.

Last month a House subcommittee came up with a proposal similar in one way to the Eisenhower-Nixon plan: it would let the vice president decide when a president was unable to fill his job, if the President couldn't say so himself.

★ ★ ★

But it would do more: it would create a commission — composed of some members of Congress and some members of the President's Cabinet — which could on its own start an investigation to see if a president was disabled.

But such a measure, if ever passed by Congress, would almost certainly be vetoed by Eisenhower and on two grounds:

★ ★ ★

1. The subcommittee plan calls for a simple act approved by a constitutional amendment submitted to the people.

★ ★ ★

2. Letting members of Congress on the commission pry into a president's ability or disability would be letting the legislative branch of the government step over into a field so far reserved entirely for the executive branch.

Commission Nominees

District 1



MILTON R. HENRY



SAMUEL J. WHITERS

District 4



GERALD W. KEHOE



FLOYD P. MILES

District 5



JOHN A. DUGAN



R. C. HALLENBECK

District 6



JOHN E. CARRY



WESLEY J. WOOD

District 7



ROBERT A. LANDRY



GILBERT W. LONG

The above men were nominated for Pontiac City Commission in their respective districts in Monday's primary election. They will appear on the ballot at the general election April 21. In Districts 2 and 3 no primary vote was taken as the two candidates in each area were nominated without contest.

Felt Good, Invited 40 to Party

Why Didn't They Come, Generous Veteran Asks

DETROIT (AP)—When none of the 40 persons Eugene Dougherty invited to his "gratitude party" showed up Dougherty called a newspaper "because I wanted to let them know the trouble and expense I'd gone to."

"I don't want anything more to do with them," he reacted. "I don't care if I lose my business."

★ ★ ★

That business is a 20-dollar-a-day window washing one for which he wanted to show his gratitude with a party for customers and friends.

Dougherty said he personally invited 40 and they said they'd come to his 23rd birthday party Sunday night in the upper flat where he lives with his 19-year-old wife, Grace, and their 17-month-old daughter. When no one had arrived by 10 p.m. he sat down and cried—and called a newspaper.

Until 10 o'clock he'd blamed bad weather. It was snowy outside.

I just wanted to show my gratitude for what they've done for me," he said. "They helped me make a new life."

Dougherty said he came through the Korean War okay, whipped tuberculosis over a two-year span and managed to work up a window-washing business to where it occupied his time two days a week. He added that he gets $248 a month from the Veterans Administration as a disability pension.

★ ★ ★

Dougherty rented an extra-long table and filled it with $50 worth of delicacies for his party.

"I'm going to check every one invited and find out why they didn't come," he said. "I really want to know."

In his first checks, Dougherty said one man told him he didn't come because his wife was sick, another blamed bad weather, a storekeeper said he was doing his monthly auditing and one refused to say why he didn't come.

"My brother didn't even come," he said, "because somebody fixed him up with a blind date."

★ ★ ★

The Dougherty's stacked what food they could into their small refrigerator and dumped the rest.

"My wife is going to have a baby in October," Dougherty told newsmen. "I could have used this money to buy baby clothes. All I want to do is cry."



MRS. ALEXANDER STOLZMAN

City Teacher Dies After 1-Day Illness

Mrs. Alexander (Jean) Stolzman, 26, home economics teacher at Lincoln Junior High School, died suddenly Sunday in Pontiac General Hospital. She was ill one day.

A native of Boston, Mass., she was a graduate of Simmons College and currently had been doing graduate work at Michigan State University.

Mrs. Stolzman was a member of St. Theresa Church in West Roxbury, Mass., and the Home Economics Assn. of America.

Since coming to Pontiac, she had attended Our Lady of the Lakes and St. Michael's Churches. She made her home at 5850 White Lake Rd.

She leaves her husband; her parents, Gustav R. and Mary E. Woernle of Boston; and a brother of Randolph, Mass.

The Rosary will be recited at 8 p.m. today in Sparks-Griffin Chapel. Following the service Mrs. Stolzman's body will be taken to West Roxbury for service and burial.

The Day in Birmingham

Commission Seeks Delay in Zoning Law Hearing

BIRMINGHAM—City commissioners last night asked that the hearing on the proposed zoning ordinance be adjourned until March 17.

★ ★ ★

The postponement was asked in order that commissioners and the City Planning Board might incorporate changes which they feel will clarify the ordinance and make it more workable.

City Planner Herbert Herzberg said some of the changes are merely rewording existing paragraphs. Some sections are being modified while one, on performance standards, is being deleted. This probably will be worked over and brought back to the Commission for a separate ruling at a later date, Herzberg said.

In other business, commissioners asked City Attorney Howlett to seek a short court delay in the suit against the Greyhound Corp. by residents who have complained that the bus firm's parking lot constitutes a nuisance and health hazard.

★ ★ ★

This action was taken, commissioners said, to determine if changes being put into effect by the firm will satisfy the complainants.

Great Lakes Transit Company, which has purchased the suburban line from Greyhound, effective March 1, said it is working out a schedule which would have the buses on the Hunter boulevard-Forest street lot before 8 p.m. and taken off of it after 6 a.m. This would eliminate the noise at night, company officials said.

Great Lakes Transit also said it has commissioned a local real estate firm to seek a new site on which to park the buses.

★ ★ ★

The arrest Saturday of two Birmingham youths, Jack Wells, 20, of 1653 Bates St. and Herbert Cannell, 17, of 1172 E. Ruffner St., started a chain reaction which may solve nearly 100 burglaries in the Birmingham - Southfield - Troy area, according to Troy Police Chief David Grattop and Birmingham Detective Lt. Merlin Holmquist.

The youths were arrested after they had been seen leaving a Troy home Saturday morning, police said. They were picked up by Oakland County sheriff's deputies who heard the broadcast while driving through Birmingham.

Questioned yesterday at the prosecutor's office, the youth implicated Jerry Gravlin, 20, of 2754 Hartline St., Troy. Gravelin has admitted participating in about 75 burglaries, mainly from private garages in the area, Grattop said.

★ ★ ★

Several other youths were linked with the robberies, the Troy chief said. Their names are being withheld, pending further investigation.

William J. Smith

Requiem Mass will be sung at Holy Name Church, Birmingham, Thursday at 10 a.m. for William J. Smith, 58, of 719 N. Eton Rd., Birmingham. Mr. Smith died Sunday at St. Joseph Mercy Hospital, Pontiac.

A native of New York City, he was vice president and sales manager of the Englander Furniture Shops, Inc. Mr. Smith had been a resident of Birmingham for seven years.

Surviving are his wife, Ruth; a daughter, Mrs. Elmer Olson of Denver, Colo.; two sisters and a brother.

The body will be at the Bell Chapel of the William R. Hamilton Co. until Thursday morning.

Osteopath Sues Sheriff, Deputies

Clarkston Doctor Claims False Arrest, Slander; Asks $900,000

A Clarkston doctor is seeking $900,000 damages claiming he was falsely arrested by the Oakland County Sheriff's Department for drunk and disorderly conduct, and slandered by two deputies.

Dr. John E. Brown, 34, of 2 S. Main St., charges in a suit filed in Oakland County Circuit Court yesterday that he has practically "been put out of business" since he was arrested last June.

Named as defendants in the two-court suit were Sheriff Frank W. Irons and two arresting deputies, William J. Jackson and Kenneth Hirt.

Brown, an osteopath, asks $150,000 from each defendant on each of the two counts.

In the first, he charges he was arrested June 15 by the deputies for drunk driving when he was sleeping in his car on the side of White Lake road because he was overworked and tired.

The deputies are accused in the second count of using "malicious, false and defamatory" remarks about Dr. Brown's arrest in the presence of his friends.

He later asked for a public apology to clear his name, but got none, the suit says.

The suit charges he has lost $5,600 in income since the incident, and expects continued drain on income because a black mark has been cast on his name and practice since his arrest.

Arrest records show that several calls were made to the sheriff's department complaining that the doctor's car was parked in the middle of White Lake road a half mile west of Dixie Highway.

Officers Jackson and Hirt said Dr. Brown became belligerent after being awakened from his snooze.

According to records at the sheriff's department, Dr. Brown originally was arrested for drunk and disorderly conduct.

This was reduced to unlawfully parking a vehicle on a highway, and he was found guilty by Justice William H. Stamp of Independence Township, and paid a fine of $5.10 and costs of $4.90.

Know the Weather

By E. H. SIMS

Does the return of warm-weather birds give a clue to the coming weather?

Yes, the habits of the birds, and their migration, is usually significant. Once in a while the birds are crossed up by the weather, but as a usual thing, they are more perceptive than human beings.

★ ★ ★

If, for example, the birds begin to depart for the south early in the fall, you can look for cold weather in the immediate future. Likewise, if summer birds appear in northern areas earlier than usual, it more often than not means an early spring. No one has yet been able to explain how birds know what they know, and how they migrate for thousands of miles, to the same yard, year after year.

★ ★ ★

It is known, however, that the same birds fly to Mexico and then back to the United States or Canada, and live in the same small areas, in each locality, every year. Likewise, they do have some sixth sense about the weather. They are a genuine weather clue.

The Weather

Full U.S. Weather Bureau Report
PONTIAC AND VICINITY — Mostly cloudy with little change in temperature tonight and tomorrow. Low near 30 tonight, high tomorrow near 40. Westerly winds at 8-15 miles an hour.

Today in Pontiac
Lowest temperature preceding 8 a.m. 30.
At 8 a.m.: Wind velocity 3 m.p.h. Direction: South-southwest.
Sun sets Tuesday at 6:26 p.m.
Sun rises Wednesday at 7:01 a.m.
Moon sets Wednesday at 6:36 a.m.
Moon rises Tuesday at 5:30 p.m.

Downtown Temperatures

6 a.m.	30	11 a.m.	34
7 a.m.	30	12 m.	35
8 a.m.	30	1 p.m.	35
9 a.m.	31	2 p.m.	36
10 a.m.	32		

Monday in Pontiac
(As recorded downtown)
Highest temperature 34
Lowest temperature 28
Mean temperature 31
Weather—Cloudy, trace of snow, .01 in. melted snow

One Year Ago in Pontiac
Highest temperature 34
Lowest temperature 12
Mean temperature 23
Weather—Fair

Highest and Lowest Temperatures This Date in 86 Years
60 in 1894 5 in 1912

Monday's Temperature Chart

Alpena	35	31	Marquette	31	28
Baltimore	52	31	Memphis	53	30
Bismarck	31	10	Miami	81	71
Brownsville	72	63	Milwaukee	36	29
Buffalo	36	29	Minneapolis	35	23
Chicago	36	32	New Orleans	71	52
Cincinnati	34	30	New York	46	33
Cleveland	33	30	Omaha	34	27
Denver	34	16	Pellston	36	28
Detroit	36	32	Phoenix	59	47
Duluth	27	27	Pittsburgh	43	29
Fort Worth	60	42	St. Louis	37	28
Gr. Rapids	36	30	S. Francisco	60	43
Houghton	29	26	Trav. City	40	31
Jacksonville	73	53	Washington	57	32
Kansas City	38	29	Seattle	52	34
Los Angeles	65	47	Tampa	74	65

Continue to Probe River for Bodies of 11 Children

PRESTONBURG, Ky. (AP) — Volunteers manned boats, stood vigil on river banks and joined Navy divers and National Guardsmen in a search for 11 still-missing children in a watery grave in the Big Sandy River.

★ ★ ★

They expanded the search today under direction of Bradis Goble, who lost two nephews and a niece when a school bus plunged into the river Friday.

Only one body was found yesterday. It was believed recovery of the others would be slow.

The bodies of 14 other youngsters and their driver were recovered Sunday in their mud-filled school bus.

"I have lost more in this than anybody outside of the parents," Goble said. "We'll work around the clock. We're determined to find the children."

One of Goble's nephews, John Goble, 11, has been found. His other niece and nephew, Anna and James, are still missing.

Dry Weather Prevails Across Most of Country

By THE ASSOCIATED PRESS

There were a few wet spots, but generally dry weather prevailed in most of the country today. Temperature changes were minor, with seasonal readings in most areas.

Light snow or flurries continued in the Great Lakes region and eastward to the Eastern Seaboard, with rain near the coast. The snow was expected to end in the Lakes region during the day but continue in New England.

West of the Great Lakes, scattered snow showers were reported in the Rockies.

The mercury rose to 86 degrees at West Palm Beach, Fla., yesterday to highlight a generally mild weather pattern.

There were some rains in central Florida but the southern part had clear skies and hot temperatures.

Discovers Brother Dead at Home in Pontiac

A 41-year-old Pontiac man, Julian P. McCoy, was found dead in his home at 136 N. Johnson Ave., Monday, according to Pontiac Police.

Mr. McCoy's body was found at the foot of the basement stairs by his brother, Norman. Deputy Coroner Dr. H. L. Riggs pronounced death due to a fall down the stairway.

Senate Passes Bill on Pipeline

Permits Revenue Bond Financing for Lake Huron Project

Another step to get additional water into Oakland County was taken last night when the Senate passed a bill to allow for revenue bond financing of a pipeline from Lake Huron.

The bill, sponsored by Oakland County Republican Senator L. Harvey Lodge would enable the Southeastern Michigan Water Authority to issue revenue bonds to finance such a project.

★ ★ ★

The bill, approved by a vote of 29-0, now moves over to the House of Representatives where it was referred to the committee on state affairs.

Sen. Lodge explained that the bill, if approved by the House, would enable the authority to issue these bonds which would be preferable to general obligation bonds. General obligation bonds would put a burden on the communities in the proposed projects, Lodge said.

The bill stipulates that the issuance of revenue bonds would be limited to projects costing 50 million dollars or more.

★ ★ ★

Besides Oakland County, the pipeline would serve Macomb County and possibly Genesee, St. Clair and Wayne Counties, Lodge said.

Army Releases Plans for Picking Unknowns

WASHINGTON (AP) — The Army today released detailed plans for selecting two unidentified Americans killed in World War II and the Korean War for burial beside the Unknown Soldier in Arlington National Cemetery.

The two unknowns will lie in state in Washington for two days prior to interment on Memorial Day in Arlington National Cemetery.

The original tomb of the Unknown Soldier has been enlarged to receive the additional bodies.

Freud-Style Taxation

DENVER (INS) — A note attached to a federal income tax return and sent to the Denver Office of the Internal Revenue Service complained the department was following well-known psychiatric advice: "People should not keep too much to themselves."

Williams Claims More Jobless Than in Military

MILWAUKEE, Wis. (AP) — Michigan Gov. G. Mennen Williams says after five years of a general in the White House the army of the unemployed numbers nearly twice the size of the nation's armed forces.

★ ★ ★

The Democratic governor, in a speech yesterday to the United Plant Guards Union, blamed the situation on "lullabies instead of leadership" by the Eisenhower administration.

Williams said the administration ignored clear warnings last year of trials now upon the nation and presently ignores prescriptions of economists for reversing the trend.

He recalled that 25 years ago today Franklin D. Roosevelt told the nation "we have nothing to fear, but fear itself," and then went on by vigorous action and leadership to "convert economic disaster into unparalleled prosperity."

Retired Merchant Dies at Age 86

Smeale Voydanoff, a retired city merchant, died this morning in his home, 128 W. Huron St., after an illness of three years. He was 86.

A native of Macedonia, Yugoslavia, he was chairman of the Macedonian American People's League National Committee during World War II.

He leaves four sons, Avram, Carl, Steve and Eli Voydanoff, all of Pontiac; two brothers, Velko of Pontiac and Nick of Detroit, ten grandchildren and four great-grandchildren.

Mr. Voydanoff's body will be at the Farmer-Snover Funeral Home after 8 p.m. today.

Won't Protest Ticket, Says Ex-Lt. Gov. Reid

DETROIT (INS) — Former Michigan Lieutenant Governor Clarence Reid said today he will not protest being ticketed last Saturday for driving with 1957 car license plates after the deadline for new plates.

Reid said he had the new plates in the back of the car and should have put them on "like everybody else."

"I'm no different and I'm going to pay my fine," he added. "Hope it's $2 like they say."

Realty Board in City Approves Fees Boost

The Pontiac Board of Realtors last night passed a proposal to recommend the boost of fees for selling homes from five to six per cent.

The local board's action at the regular monthly meeting follows the same agreed upon by the Detroit, Northwood and Birmingham boards recently.

The Detroit Real Estate Board recommended the hike to its members last week.

The local board consists of 68 brokers, 35 associate members (salesmen) and 35 property owner members.

Alcuin G. Kampsen, board president, said the passage of the fee boost would not be a hard and fast rule that local brokers must follow.

Lenten Meditations

By ROBERT L. DIEFFENBACHER, D.D.

Much human ailment touches the cells of the body. It causes physical suffering. It may even cripple or leave the body with permanent damage.

★ ★ ★

In spite of this physical change, the heart and the soul may remain untouched. God can take the soul within a suffering body and give it peace.

Many folk who have constant physical infirmity walk so close to God that their pain is almost entirely forgotten.

The spiritual lights in their eyes shine more brightly with the love of God than do some eyes which have never seen pain.

★ ★ ★

Constant agony is not necessary to bring one to God but in some cases it helps. Let us seek God's presence and His love without the necessity of suffering. Let us pray that He may dwell with those who are whole in every way.



SPACE VOLUNTEER — Sue Evans, a professional harpist known in private life as Mrs. Robert Stivers of New York City, wants to be the first woman to orbit the earth. Sue said in Palm Springs, Calif., that she had written to Dr. James R. Killian Jr., science adviser to the President, about her space ambitions. For her qualifications she said she was very small, 5' 1" and 102 pounds.

Against Filling Budgeted Posts

Supervisors Decide Not to Act as Part of County Belt-Tightening Policy

Members of the supervisors' Ways and Means Committee yesterday decided not to fill 15 new budgeted positions as part of Oakland County's financial "belt-tightening" policy.

★ ★ ★

They also voted not to act on four new jobs in the Drain Commission office until a pending court suit on the 12-Town Drain is settled.

If these four positions — three civil engineers and a stenographer — are deleted also, the county will save some $56,000 in salaries already budgeted for this year.

Supervisors, because of a soaring welfare case load which might put the county in the red, ruled earlier to clamp down on all new positions, except those classified as emergency.

★ ★ ★

In the cut yesterday, jobs were dropped from the auditors, board of education, health, aand sheriff's department, and from the tuberculosis sanitorium.

Of the 85 new positions planned for in the county's 1958 budget, 66 were filled, which includes 13 approved by the Ways and Means Committee Monday.

U.S. Envoy in Greece

ATHENS, Greece (AP)—The new U.S. ambassador to Greece, James Riddleberger, presented his credentials today to King Paul.

For Not Providing Better Teachers

Blasts U.S. Colleges

CHICAGO (AP)—Many of the nation's best colleges are ignoring their responsibilities by refusing to provide the United States with more and better teachers, an education expert declared today.

Paul Woodring of New York, consultant to the Fund for the Advancement of Education, blamed the schools with great prestige, superior faculties and high entrance standards.

★ ★ ★

"Some," he said, "prepare no teachers at all; others, so few as to be hardly worthy of mention." He did not identify any schools.

All the nation's institutions of higher education, he said, must share the responsibility for the preparation of teachers for elementary and secondary schools.

Many liberal arts colleges don't seem to care that their graduates are reluctant to become teachers, Woodring told the National Conference on Higher Education.

★ ★ ★

"The stronger colleges rightly take pride in the achievement of their graduates," Woodring said. "They are proud of alumni who become distinguished scholars or scientists . . . Some are inordinately proud of the high average income of their graduates.

★ ★ ★

"They take much less pride in the graduate who becomes an outstanding teacher in the third grade, or in high school. Such a graduate rarely attains more than local recognition, and his salary has a devastating effect on the statistics of 'the average income

Standing Behind Texas Leader

Decide Committeeman Did Nothing Wrong in Raising $100,000

AUSTIN, Tex. (AP)— Texas Republican leaders decided yesterday their national committeeman, Jack Porter, did no wrong when he raised $100,000 by throwing a testimonial dinner for Rep. Joseph Martin of Massachusetts.

Porter solicited financial support for the affair by suggesting it was a good way to show appreciation of Martin's friendly attitude toward the controversial natural gas bill pending in Congress.

★ ★ ★

When this came out, the Republican National Committee announced it would have no part of the $100,000. The White House concurred.

The Texas Republican Executive Committee discussed the furor at a two-hour secret meeting yesterday and published a resolution which said the national committee had been hasty and ill-advised. It also decided to keep the $100,000 in Texas.

★ ★ ★

The resolution said Porter always has been moral and ethical. It said the dinner for Martin was a legitimate and well-established fund-raising approach for which no apology is needed. It said any thought the $100,000 was intended to influence or buy support of any legislation is fantastic, ridiculous and utterly untrue.

Benton Harbor Boy, 3, Dies After House Fire

BENTON HARBOR (AP) — David Sanders, 3, died last night of burns suffered when an oil stove exploded in his home Sunday night.

Two sisters, Pamela, 4, and Karen, 9 months, are reported in critical condition. Their father Harold, 35, is in fair condition.

Five other Sanders children escaped a fire that followed the blast. One left the house minutes before and four others climbed out a window.

There are about 60 mink ranches in Nova Scotia. The 50,000 animals raised in the province comprise a $500,000 a year industry.

Factory Representative Here WEDNESDAY—2 to 3:30 P.M.
REMINGTON Electric Shaver RECONDITIONED
—While You Wait Service—
$1.50 Parts Extra
• OILED • ADJUSTED • STERILIZED • CLEANED



NEW SERVICE—Remington factory representative will be at our store every WEDNESDAY of every week.
SIMMS BROTHERS
Electric Shavers —Main Floor

Hundreds of Uses

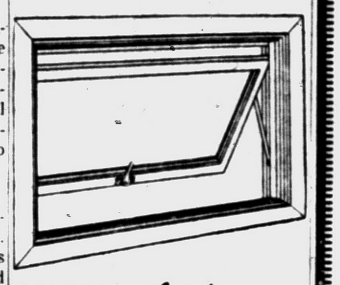

NEW Andersen FLEXIVENT Window Unit

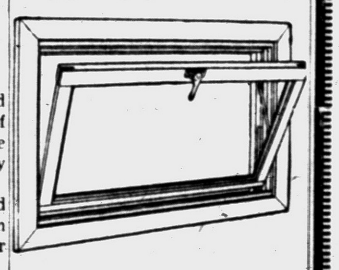

FHA Modernization Loans Available thru This Office
DONALDSON LUMBER
27 Orchard Lake. FE 2-8381



Like fine whiskey?

ENJOY A QUALITY BLEND BUT DON'T OVERSPEND!

Why spend more than you must for fine whiskey? When you switch to PM you get superior quality and mild taste— at a surprisingly modest price!

$2.41 Pint Code No. 581 $3.78 4/5 Qt. Code No. 580

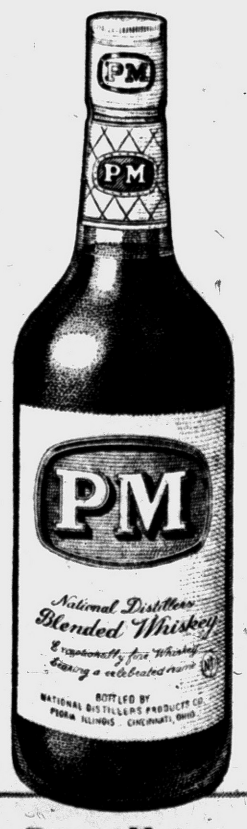

Pleasant Moments call for this fine whiskey

NATIONAL DISTILLERS PRODUCTS COMPANY, N. Y. BLENDED WHISKEY, 86 PROOF. 65% GRAIN NEUTRAL SPIRITS.

Tomorrow (WEDNESDAY)—from 9 A. M. to 6 P. M.

SIMMS Cut Prices for Coupon Clippers

Clip & Save!

COUPON SALE

You Must Bring Coupons
Rights reserved to limit quantities so more customers may share in the super-savings.

BRING THIS ENTIRE ADV. TO SIMMS!

The whole store joins in bringing worthwhile savings to thrifty customers tomorrow. Prices slashed on wanted, needed items for home and family . . . when you shop with these extra-saving coupons.

Right now, scan every item in this advertisement . . . note how big the bargains really are! Plan a shopping trip throughout every department on all 3 floors to learn how deeply Simms cut prices.

SIMMS GUARANTEES EVERY ITEM IN THIS ADV. TO BE BELOW REGULAR PRICE!

VALUABLE COUPON
Push-Button Retractable
Ball-Point Pens
MADE IN THE U. S. A.



Original 25c Seller 6¢
Smooth writing ball point pens in blue ink. Limit 2 per person.
Sundries — Main Floor

VALUABLE COUPON
Fresh Stock — All Favorite Brands
5¢ CHEWING GUMS
CARTON 20 PACKS



Regular $1.00 Value 52¢
Choice of Wrigley's, Dentyne, Beeman's, Chiclets, Beechnut, etc. Limit 1 carton per person.
Candy Dept. — Main Floor

VALUABLE COUPON
Famous PROCTOR & GAMBLE Brand
Royal DRENE Shampoo



Regular 60c Bottle 33¢
Leaves your hair soft, shiny and manageable. Mild, use as often as you wish. Limit 4 bottles.
Drug Dept. — Main Floor

VALUABLE COUPON
Famous Nationally Advertised
KOTEX--Box of 48



Regular Size Only
Regular $1.73 1.19
Now, the softest ever . . . the original, genuine Kotex. Limit 2 boxes per customer.
Drug Dept. — Main Floor

VALUABLE COUPON
Jumbo Pack — Full 240 Sheets
Notebook Paper



98c Value 59¢
Fits all 2 or 3-ring binders, 5-hole filler paper in big 240 sheet pack. Limit 1.
Sundries — Main Floor

VALUABLE COUPON
400-Inch Roll of ½ Inch Size
Scotch Tape & Dispenser
Genuine 'Scotch' Brand



Regular 39c Seller 19¢
Ideal for many uses in home and office. In easy to use metal dispenser. (Not as pictured). Limit 2.
Sundries — Main Floor

VALUABLE COUPON
Complete with Dispenser
Gillette Blue Blades
For All Gillette Safety Razors



98c Value Package of 20 67¢
Save 31c with this coupon. Famous Gillette Blue Blades in dispenser. Limit 2 packs.
Drugs — Main Floor

VALUABLE COUPON
Nationally Advertised Best Seller
Jergen's Hand Lotion
With Pump Dispenser



$1.00 Value 66¢
Famous Jergens lotion soothing and refreshing. With handy pump dispenser. Limit 2.
Cosmetics — Main Floor

VALUABLE COUPON
By PROCTOR & GAMBLE—No Lotion
'Pace' Home Permanent



Regular $2.00 Seller 1.29
The end papers do all the work. No messy, smelly lotions. Gives lasting natural wave. Limit 1.
Cosmetics — Main Floor

VALUABLE COUPON
Deluxe Style—Broadcloth Style
Boys' Undie-Briefs
Colorful Fronts — Cotton Backs



5 Prs. 99¢
Original 29c each. Elastic waist, cotton knit back, broadcloth front.. Assorted color fronts. Sizes 2-4-6.
Boys' Wear — Main Floor

VALUABLE COUPON
Children's FOOTWEAR and RUBBERS
Values $2.39 to $2.98



★ SHOES ★ STRAPS ★ RUBBERS 1.33
Your choice of kids' shoes, boys' and girls' rubbers, or girls' canvas tennis sandals. Most sizes to 3.
Shoes — Bargain Basement

VALUABLE COUPON
Ladies' First Quality
60/15 Nylons
DARK & SELF SEAMS



Original 79c Value 39¢
Choice of two popular color shades in these 60-ga., 15-den. nylons. All sizes 8½ to 10½. Limit 3 pair.
Hosiery — Main Floor

VALUABLE COUPON
Regular or Pinochle
Genuine 'BEE'
Playing Cards



85c Value Per Deck 49¢
Genuine 'BEE' cards at this extra low price. Limit 2 decks per customer.
Sundries — Main Floor

VALUABLE COUPON
Big Selection of Beautiful Patterns
Plastic Drapes
54x87-INCH SIZE



Regular 97c Pair 66¢
Made of fine, durable vinyl plastic in assorted patterns, florals, lace and others.
Domestics — Bargain Basement

VALUABLE COUPON
Men's Double Thickness
Cushion-Foot Sox



Irrs. of 29c Sizes 10½ to 13 6 Prs. 99¢
Good heavy cushion sole sox for work. White only. No limit.
Men's Wear —Bargain Basement

VALUABLE COUPON
Dry Slacks Without Ironing
Pants Creaser
For Men and Ladies' Pants

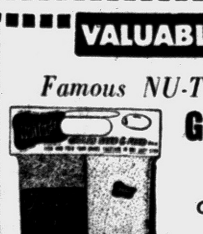

$1.29 Value 2 Pr. 88¢
Ideal for work clothes, wash 'n' wear slacks and pants, etc. All metal, adjustable style.
Housewares—2nd Floor

VALUABLE COUPON
"DIAMOND" Brand First Quality
Clothes Pins
REG. 10c DOZEN



5 Doz. 29¢
Smoothly sanded clothes pins, waxed and tumbled. Limit 5 dozen.
Housewares — 2nd Floor

VALUABLE COUPON
Ansco 'All-Weather' Film



Choice of 620 120 - 127 Sizes
3 Rolls 79¢
Regular 50c rolls of famous 'all weather' film. Takes pictures under all conditions.
Cameras —Main Floor

VALUABLE COUPON
Famous NU-TURF Combination
Grass Seed & Feed
5½ POUND BAG



Original $2.95 88¢
New, seeds and feeds lawns together in one step. Contain quality seed and fertilizer. Limit 2 bags.
Hardware Dept. — 2nd Floor

VALUABLE COUPON
New Fresh Stock — First Quality
Ray-O-Vac Batteries



Regular 20c Value 10¢
Genuine 'Ray-O-Vac' leakproof batteries. Guaranteed. Limit 6 batteries per customer.
Electrical Dept — 2nd Floor

VALUABLE COUPON
Durable — Fine Quality
Household Broom
NATURAL CORN STRAW



Original $1.19 Value 77¢
Sturdy 5-sewn corn broom with wire reinforcements at end of straws. Long handle. Limit 1.
Housewares — 2nd Floor

VALUABLE COUPON
Finest Tung-Gloss Enamel
NU-ENAMEL
65c Size ¼ Pints



For autos, wagons, furniture, bikes, etc. Give hard finish. All colors. 39¢
Paints—2nd Floor

SIMMS BROTHERS
We Cash Pay Checks No Purchase Necessary
98 North SAGINAW St.
Only Few Steps from 3 Big Municipal 5c Parking Lots

VALUABLE COUPON
Complete with Pocket Protector
3 Ball Point Pens
With Pocket Comb
Original 98c Value 33¢
3-pens in plastic pocket protector. Limit 1 set.
Sundries — Main Floor

SAVE at ROTH LUMBER with This MODERNIZATION Special



FIX-UP NOW

¾" Clear Yellow Pine WINDOW STOOL

Reg. Price 12½¢ Lin Ft.

REDUCED SALE PRICE 7¢ Lin. Ft.

NO MONEY DOWN

FHA Terms to 5 Years

LARGE LIBRARY OF REMODELING IDEAS

ROTH LUMBER CO.

3360 W. Huron FE 5-6910

WE ARE OPEN 'TIL 5 P. M. SATURDAY

FREE PARKING CIRCLE DRIVE FOR EASY LOADING

Deaths in Pontiac and Nearby Areas

MRS. ARTHUR J. BURLING

Mrs. Arthur J. (Ida B.) Burling, 82, of 228 Prospect St. died yesterday in Northville after an illness of several months.

She was a member of Wilson Avenue Methodist Church.

Mrs. Burling leaves her husband; a daughter, Mrs. Fred Schubert of Detroit; three sons, Bud of Detroit, Arthur G. and Roy H. Burling both of Pontiac; 16 grandchildren and 23 great-grandchildren.

Service will be at 2 p.m. Thursday from Sparks-Griffin Chapel with the Rev. Easton Hazard, his pastor, officiating. Burial will follow in Oak Hill Cemetery.

MRS. I. R. HAYHOW

Service for Mrs. Esther D. Hayhow, a former Royal Oak resident who died Sunday in Hillsdale, will be held at 2 p.m. Wednesday at the William Sullivan and Son Funeral Home, Royal Oak. Burial will be in Oakview Cemetery.

She was the mother of E. C. (Ted) Hayhow, publisher of the Hillsdale News and former city editor of the Pontiac Press. Her husband, Dr. Irvine R. Hayhow, preceded her in death.

Mrs. Hayhow leaves two other sons, Reid F. of Bellvue, Ohio, and Calvin N. of Walled Lake; two daughters, Mrs. Margaret H. Francis of Royal Oak, Mrs. Paul J. (Ruth) Cooley of Bloomfield Hills and 12 grandchildren.

WALTER J. MARSH

Former Pontiac resident Walter J. Marsh, 77, of St. Petersburg, Fla., died there Monday after a long illness.

Mr. Marsh was born in Pontiac and was in the real estate business while in Pontiac.

He is survived by a son, Dr. C. E. Marsh of Pontiac and a brother, Clayton of Ortonville.

Service will be held Thursday at the Baynard Funeral Home, St. Petersburg.

JULIAN P. McCOY

Service for Julian P. McCoy, 41, of 136 N. Johnson St., who died Friday, will be held a. 2 p.m. Thursday from the Pursley Funeral Home with burial at Perry Mt. Park Cemetery. Dr. Joseph I. Chapman, of Bethany Baptist Church, will officiate.

MRS. ROBERT MURPHY

Mrs. Robert (Minnie Myrtle) Murphy, 83, of 88 S. Francis St., died this morning after an illness of 12 years.

She was a member of the Church of God.

Surviving are five daughters and two sons, Mrs. James Ledsome of Ohio, Mrs. George Wallace of Midland, Mrs. Michael Castreau of Allen Park, Mrs. John Marks of Wayne, Mrs. Lester Young, Ernest and Patrick Murphy, all of Pontiac; a brother; two sisters; 36 grandchildren and 20 great-grandchildren.

Service will be at 1:30 p.m. Friday from the Huntoon Funeral Home with burial in Perry Mt. Park Cemetery.

WILLIAM A. NICHOLAI

William A. Nicholai, a former Pontiac resident, died suddenly of a heart attack in the Port Huron Hospital Sunday. He was 72.

Surviving besides his wife, Doris, are four sons, Scott of Port Huron, James of Lakeland, Fla., Robert of St. Clair and William A. Nicholai Jr. of Drayton Plains.

Service will be at 1:30 p.m. Wednesday from the Smith Funeral Home, Port Huron with burial there.

MRS. HELEN COOKLIN

IMLAY CITY — Service for Mrs. Helen Cooklin, 80, of 612 N. Fairground Rd., was held at 2 p.m. today at Muir Brothers Funeral Home, with burial in Metamora Cemetery. She died Sunday.

Surviving are a daughter, Mrs. Mildred Kennel of Imlay City, and a brother, Fred Bierwrith of Detroit.

MRS. MAUDE REED

IMLAY CITY — Service for Mrs. Maude Reed, 87, of 470 N. Almont Ave., will be held at 2 p.m. Wednesday at the Lester Smith & Son Funeral Home with burial in Stiles Cemetery, Lapeer. She died Sunday.

Surviving are two sons, Frank of Detroit, Edwin of Venice, Fla.; three daughters, Mrs. Bessie Kersten of Imlay City, Mrs. Edna White of Durand, Mrs. Mary Hardy of Lapeer; 7 grandchildren and 15 great-grandchildren.

CLARENCE E. TAYLOR

MARLETTE — Service will be held tomorrow at 2 p.m. in the Marsh Funeral Home for Clarence E. Taylor, 53, a lifetime resident of Marlette who died Friday at his winter home in Sarasota, Fla. Officiating will be the Rev. J. Paul Pumphrey, with burial in Marlette Cemetery.

Surviving are his wife, Hazel; a son, Robert of Petoskey, and a brother, Vernon of Marlette.

Deaths Elsewhere

LAKELAND, Fla. (AP) — Charles E. Butterfield, 65, the first Associated Press editor of radio and later television, died yesterday. He retired in 1954 after 48 years in the newspaper profession. He joined the AP in Chicago in 1918 and went to New York in 1927 where he conducted a radio and later a radio-TV column until his retirement. He was born in Champaign, Ill.

★ ★ ★

CHICAGO (AP) — Dr. Arno Poebel, 77, professor emeritus of Oriental languages at the University of Chicago, died yesterday. Poebel, who retired in 1946, was born in Eisenach, Germany.

★ ★ ★

MEXICO CITY (AP) — Dr. Abraham Ayala Gonzales, 60, a former Cabinet member and considered Mexico's leading specialist in intestinal and stomach diseases, died Sunday.

★ ★ ★

NEW YORK (AP)—William Ziegler Jr., 66, who held top executive positions in several companies, died yesterday. His father founded the Royal Baking Powder Co., and the younger Ziegler was president of it until it was merged in 1929 into Standard Brands, Inc.

★ ★ ★

CHICAGO (AP)—Bernard Corson, 45, assistant manager of radio station WLS, died Sunday. He formerly was advertising manager for a Shenandoah, Iowa, company and had been with radio stations in several Midwest cities.

Mrs. Foster Dies in Utica at Age 83

UTICA — Mrs. Charles (Pearl) Foster, 83, a widely known resident of Utica, died last night at her home, 7840 Chapoton St.

★ ★ ★

Mrs. Foster, who came here from Ohio in 1876 with her parents, who were early Utica newspaper publishers, had been a longtime correspondent for The Pontiac Press.

She was a life member of the Utica Chapter, Order of the Eastern Star, and a charter member of both the Utica Tuesday Club and the Utica Business and Professional Women's Club.

Surviving is her husband.

Service will be held at 2 p.m. Thursday at Milliken Funeral Home. Officiating will be the Rev. Charles Colby of St. Luke Episcopal Church, with burial in Utica Cemetery.

Edward Himmelman, a Nova Scotia fisherman, has lived on his 90-foot boat for eight years. He has only one complaint — the dampness mildews his one good suit which he wears when he goes ashore.

Carl W. Donelson — Donald H. Johns

Common Sense and Quiet Dignity . . .

. . . go hand in hand in providing Donelson-Johns service. Dignity that is a real and personal thing is always present.

Likewise, common sense prices prevail. The funeral at the very lowest cost will here have all the dignity and service that our fine organization can provide. Call the Donelson-Johns Funeral Home with confidence.

Phone FEDERAL 4-4511

Parking On Our Premises

Donelson-Johns FUNERAL HOME

855 WEST HURON ST. PONTIAC

(Advertisement) (Advertisement)

RELIEVES ALL 5 KINDS OF MINOR ARTHRITIC–RHEUMATIC–BURSITIC PAIN

New Rub-On Medicine Gives Quick, Temporary Relief of Pain Due To: (1) Stiffness (2) Aching Joints (3) Irritated Nerve Endings (4) Muscle Spasms (5) Swelling

From Anahist Research Laboratories comes a new, safe, medically proved formulation named Stim-U-Rub, because it stimulates blood. Minutes after you apply it, you can *see* a warm, red glow appear on the skin . . . as blood is rushed to the area.

You can also *feel* the blood heat spread like a blanket of soothing warmth over painful joints and muscles. Scientists, using electronic skin thermometers, report: "Stim-U-Rub raises skin temperature over pain areas as much as two full degrees, in minutes." Stim-U-Rub also speeds pain-relieving medication right to where blood circulates.

(1) Pain of stiffness is relieved. (2) Joint aches eased. (3) Irritated nerve endings soothed. (4) Muscle spasms decreased. (5) Soreness of swelling eased. So, Stim-U-Rub relieves all 5 kinds of minor arthritic-rheumatic-bursitic pain for periods that may last for hours, helping you to sleep the whole night in comfort.

Get Stim-U-Rub at any drug counter. If not 100% satisfied, return the unused portion and your money will be refunded. Anahist Research Laboratories, Yonkers 2, N. Y.

© 1957, ANAHIST CO., INC.

1956 CAR OWNERS... ALL MAKES!

For the next 7 days you've got a special invitation to our

OLDSmobility OPEN HOUSE

'56 OWNERS... COME IN TODAY FOR YOUR SPECIAL APPRAISALS!

WE'RE CELEBRATING

GET A ROCK-BOTTOM DEAL...

ON A NEW ROCKET OLDSMOBILE



THE WHOLE FAMILY'S INVITED ...There's Fun for Everyone!

"New car" has never meant so much as in the brilliant new Rocket Oldsmobile! That's why Olds has rocketed to 1st place in popularity in the medium price class! Come in and help us celebrate during our big "OLDSmobility Open House"!

$100,000 AIM TO LIVE CONTEST Come in today for your free entry blank!

Your new car is a sign of prosperity!

NEXT BEST THING TO A NEW ROCKET is a USED ROCKET OLDS! The best place to look for a top used car is at your Oldsmobile Dealer's. Soaring sales of the new '58s have rounded out his stock of late-model, low-mileage Oldsmobiles. See him today!

ENJOY "OLDS-FASHIONED" HOSPITALITY at your local authorized

OLDSMOBILE QUALITY DEALER'S

JEROME MOTOR SALES CO., 280 S. Saginaw St., FE 4-3566

BUY NOW... GET Top-of-the-line DELUXE RANGES AT LOW End-of-the-line PRICES

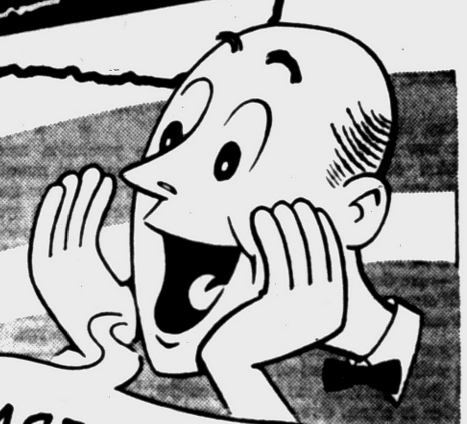

DURING CONSUMERS' Special Sale

WE ARE BIDDING Extra High FOR YOUR OLD STOVE!

$20 $50 $60 $75 $80

TOWARD THE PURCHASE OF ANY OF OUR

ROPER or MAGIC CHEF automatic Gas Ranges



← For Example MODEL DL 32843

Popular 30" ROPER Low Broiler, Deluxe Series

• Automatic top burner • X-ray oven door, interior light • 4-hour electric timer, alarm-time clock • "Chromo-Grill" broiling equipment • "Circle-Simmer" top burners • "Insta-Set" control panel • Appliance outlet • Large "Bake-Master" oven with "Rocket-Speed" burner

ROPER RANGES ARE AVAILABLE IN A VARIETY OF SIZES AND BURNER ARRANGEMENTS

For Example

MAGIC CHEF with many advanced features

• "Magitrol" automatic top burner • Exclusive swing-out broiler • Electric clock with 4-hour timer • Appliance outlet • Hi-Lo Uni-Burners • Magic-lite pilots • Red wheel oven control • Incandescent top lamps • Automatic oven lighting • Supreme back panel.

ALSO INCLUDED ARE OTHER FABULOUS MAGIC CHEF GAS RANGES . . . SEE THEM TODAY

MG-5952-60

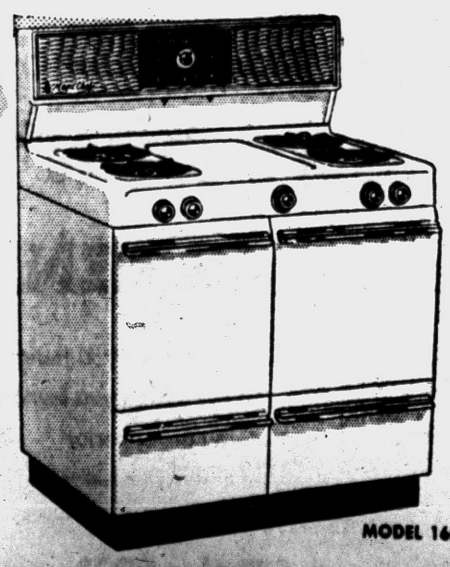

MODEL 16834

CONSUMERS POWER COMPANY

Chickens probably were the first birds domesticated by ancient man. Spanish conquistadors brought the fowl to the New World. Though varieties of chicken are numerous, present-day species have a common origin, the Red Jungle Fowl of India.

The human eye has a weight of about 2½ grams at birth and attains a weight of about 7 grams at maturity.

French Mayors Attending Ceremonies

Detroit to Mark Birth of Cadillac

TOULOUSE, France (AP) — Two French mayors, laden with gifts, will take part tomorrow in Detroit ceremonies marking the 300th anniversary of the birth of Chevalier LaMothe-Cadillac, founder of the city.

The mayors will represent the French cities of southwestern France, where the Chevalier was born and died.

Chevalier LaMothe - Cadillac was born in Saint-Nicholas-de-la-Grave, in the heart of the Bordeaux vineyards, March 5, 1658. He was the son of Jean Loumet, a reputed lawyer, and of Jeanne de Pechagrut, the daughter of rich vine growers. His true name was Antoine Loumet, but King Louis XIV made him a chevalier (knight) upon his leaving the Dampierre Royal Regiment.

Chevalier LaMothe-Cadillac was sent as a lieutenant to Canada, then a French province, when only 20. There he married Marie Therese Guyon, a French settler, in 1867. Soon he was given the command of a flotilla with the task of "taking bearings for maps of the Saint Sauveur Gulf up to Quebec. His mission over, Chevalier LaMothe-Caddilac was named commander of Tortuga Isand.

★ ★ ★

When he came back to France, King Louis XIV was so pleased with his administration there that he gave him a bag of gold plus a four mile-wide strip of territory along the Detroit River.

Chevalier LaMothe - Cadillac used the gold coins to pay his journey back to America and take possession of his new estate. Taken by the strategic position of the area, he convinced a few French families to settle around his fort and plough the earth.

This was in 1709. Detroit was born.

Sometime later Chevalier LaMothe-Cadillac moved south to become governor of New Orleans, another French province at the time.

In his old age, the chevalier returned to France and settled at Castel Sarrasin where he died, Oct. 15, 1730.

Georges Doustin, 63 - year - old mayor of Saint - Nicolas - de - la - Grave, and Adrien Alary, 60, mayor of Castel Sarrasin, will fly to Detroit to attend the ceremonies honoring LaMothe-Cadillac.

Doustin will take the American city a scroll-bound, richly decorated book illustrating the chevalier's life, as well as a series of drawings made by schoolboys of his village illustrating the adventures of the chevalier.

Doustin also will take the city of Detroit a photo-copy of the chevalier's birth certificate.

★ ★ ★

Alary will take an oak, engraved box containing a handful of earth from the cemetery where Chevalier LaMothe-Cadillac was buried. The box carries the coats of arms of the chevalier and of the city of Castel Sarrasin.

The two mayors have already shipped, besides, two casks containing white and red wines from the area's vineyards, their personal gift to the mayor and the city council of Detroit.

Evidence Blows Up in Detroit Courtroom

DETROIT (AP) — A pint of evidence went "boom" during a bootleg trial in Recorders Court.

A bottle of confiscated moonshine exploded in the pocket of Detroit police officer Jack Hughes a few minutes before the trial of Macy Leggett Jr., 22.

Judge John P. O'Hara ruled the smell of Hughes' pocket was evidence enough. Leggett was sentenced to 30 days in jail for selling liquor without a license.

WORRIED OVER DEBTS?

If you are unable to pay your payments, debts or bills when due, see MICHIGAN CREDIT COUNSELLORS and arrange for payments you can afford, regardless of how much or how many you owe.

NO SECURITY OR ENDORSERS REQUIRED
ONE PLACE TO PAY
Member American Association of Credit Counsellors

"Let 9 Years of Credit Counseling Experience Assist You"
Hours: Daily 9 to 5. Wed. & Sat. 9 to 1 Evenings by App't.

MICHIGAN CREDIT COUNSELLORS
41½ S. Saginaw FE 5-0456 Above Oakland Theater

Waite's

4 EASY WAYS TO CHARGE AT WAITE'S!
• 30-Day Charge • Budget Plan
• Easy Terms • Layaway

Sale! POPULAR DELSEY TOILET TISSUE

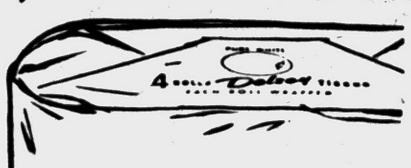

Reg. 15¢ Roll 8 for 80¢

Each roll wrapped



• Soft, Absorbent
• 850 Sheets Per Roll
• 3 Pastel Colors

Rush to Waite's and save on this super soft, absorbent toilet tissue! It's famous facial quality and comes in pastel colors to mix or match with your bathroom color scheme. Hurry to Waite's cosmetic department now . . . you save 5c on each roll!

POPULAR FACIAL TISSUE

Reg. 25c Box 6 For $1

Large economy size box of super soft, extra absorbent facial tissue. Pop-up box. Choose from 4 pastel colors and white.

Sorry, No Deliveries

Charge Yours at Waite's . . . Street Floor

You Are Cordially Invited to Attend Our



OPEN HOUSE

From 7 Until 9 P. M.

Tonight—Wednesday—Thursday

March 4, 5 and 6

Thomas Economy Furniture Co.

361 South Saginaw Street

REFRESHMENTS DEMONSTRATIONS

A Useful Gift for Each Family

Waite's SALE



BABY DAY

STARTS TODAY, ENDS TOMORROW at 5:30!

Save on National Brand

NEW SPRING WEIGHT SLEEPERS



Reg. 1.98 $1.57

Save now on these dainty new Spring sleepers for baby! Gripper closing, 2 piece style. In dainty prints, sizes 1 to 4. Hurry in!

$1 Down Holds Up to 7 in Layaway!

Soft Flannel SLEEPING BAGS

Reg. $1.98 $1.57

Soft cotton sleeping bags with full length zipper. No iron fabric. Sizes 6 to 18 mos. in pink, blue, yellow checks.



Sturdy, Lightweight COLLAPSIBLE STROLLERS

Values to 8.98 $3.99

A terrific low price for the stroller you need for baby's Spring outings. Easy to carry, fits in car trunk. Choose red or blue.

STEEL FRAME BATHINETTE
Reg. 6.98 $14.99
Regulation size steel frame bathinette with utility tray. Blue, green or maize.

STURDY WOOD NURSERY CHAIR
Reg. 4.98 $3.99
Complete with overhead tray and unbreakable chamber. Wax birch finish.

LIGHTWEIGHT CAR SEAT
Reg. 1.98 88¢
Sturdy lightweight car seat in navy. With padded seat.—8 only, hurry!

HARDWOOD PLAY YARD
Reg. 12.98 $9.99
Collapsible yard with masonite floor, teething rail. Wax birch. 5 only.

COTTON KNIT TRAINING PANTS
Reg. 19c 10/$1
Slight irregulars, double crotch pants in white and pastels. Sizes 1 to 6.

WATERPROOF PLASTIC PANTS
Reg. 39c 4/99¢
Washable baby pants in pastels. Full cut, sizes S, M, L. 4 to pkg.

SOFT COTTON KNIT GOWNS
Reg. 1.39 77¢
Slight irreg. gowns with drawstring at hem, gripper closing. Infants to 6 years.

3-PC. TERRY LOUNGEE SETS
Reg. 1.98 $1.57
Shirt, pant and bootie sets in white with pink, white with blue. Sizes 6 to 18 months.

Infants' and Toddlers' SHORT SLEEVE SHIRTS
Reg. 59c 37¢
Pullover and side tie styles in white. Sizes 6 months to 3 years.

NATIONAL BRAND GAUZE DIAPERS
Reg. 3.75 $2.49
Slight irregular national brand diapers of soft gauze. White. Save now!

CONTOUR FITTED CRIB SHEETS
Reg. to 1.39 99¢
Sanforized cotton sheets in white and stripes. Regular 6-year crib size.



Save to $14.99 on Full Panel Hardwood

DOUBLE DROP SIDE 6 YEAR CRIBS

Values to $39.98 $24.99

Here is your chance to save on a really nice crib with 4 position springs, dainty decal trim, plastic teething rails, and many other deluxe features. Full 6 year size, wax birch finish. Hurry to Waite's!

INNERSPRING CRIB MATTRESS
Reg. 8.98 $7.99
Water repellent, acid resistant cover in dainty nursery design. Reg. 6 yr. crib size.

PHONE FE 4-2511 OR CHARGE YOURS—WAITE'S SECOND FLOOR

Baby's Feet Deserve the Best!

Buster Brown Infants' Shoes



$5.50 to $6.50

Sizes 2½ to 8 B to E

Soft, flexible and designed to protect growing feet, with plenty of toe room for growth and a sturdy yet flexible sole. You know they're good if they are Buster Brown shoes. Choose white or brown.

Come Join Waite's Buster Brown Family Plan!
After you buy 12 pairs of famous Buster Brown shoes your 13th pair is ..... FREE

Charge All Your Children's Shoes at Waite's . . . Second Floor

THE PONTIAC PRESS

HAROLD A. FITZGERALD, President and Publisher

Editorial Page

MEMBER OF THE ASSOCIATED PRESS

TUESDAY, MARCH 4, 1958

Sec. Benson's Stand on Farm Price Parity

The farm problem is always with us and arguments over price supports are political as well as economic.

Agriculture Secretary EZRA TAFT BENSON thinks that farm price supports are too high and are responsible for the $8 billion in surplus products now held by the Government. The present rate is 75 to 90 per cent of parity.

★ ★ ★

As an example, the Secretary points to the lowering of butter supports in 1954. Consumption was decreasing but after supports were lowered, retail prices dropped an equivalent amount and butter consumption went up from 8.5 pounds per capita in 1953 to 9 pounds in 1955. Consumption of other dairy products increased in response to retail adjustments.

A nationwide poll conducted by the highly respected Farm Journal among 4,000 of its readers shows that about half the farmers want the Government to get out of agriculture; another 11 per cent want less Government help and in the South more than half want no Government aid. Even in the Midwest 43 per cent are against subsidies.

★ ★ ★

A recent special election in a farming and industrial Republican stronghold in Minnesota has alarmed the GOP because the margin of its victory in this normally "safe" district was so very small. In next November elections 50 congressional district races will depend upon the voting in farm districts.

★ ★ ★

Some 30 farm state Republican Congressmen met in Washington last week and demanded Mr. BENSON'S resignation. They discussed the matter with him personally but he stood his ground and told them that he would pursue a course which he thought best for farmers although he was concerned with the political fortunes of those who work for the Administration. But that concern, he said, "cannot transcend the very function of Government which is to protect and help all its citizens."

★ ★ ★

Sec. BENSON, who has strong Administration support, declares that he will never advocate any program which he feels is not in the best interest of agriculture and also is not fair to all the American people.

The chances are that there will be no new farm legislation this year. This would mean holding price supports and acreage allotments at present levels for another year.

City's Youth Loses a Staunch Friend

Death last week of MARY E. PARRISH, dramatics coach and girls' counselor at Pontiac Central High School, removed from our schools one whose activities on behalf of young people ranged far beyond the demands of her job.

★ ★ ★

Under her guidance high school students presented three major play productions each year, and the school was one of the few high schools to support a Children's Theater, serving pupils of all grades. She helped start the Circle Players in the city, sang with the Pontiac Women's Chorus, was chairman of the high school speech department and was active in other civic and education groups.

★ ★ ★

But her service to youth did not stop there. Because of her sincere interest in young people, many students turned to her constantly for help and advice. Her keen sense of humor and kind firmness endeared her to everyone, teachers and students alike.

She was a credit to the teaching profession. Her death will be regretted not only by her friends but by all with whom she came in contact.

NEXT to the successful launching of a U. S. satellite, the newsiest report of the year so far was that during the holding of an election in Guatamala, nobody stabbed, shot or bombed anybody.

THE PONTIAC PRESS

Published by THE PONTIAC PRESS COMPANY
48 W. Huron St. Pontiac 12, Michigan
Trade Mark Daily Except Sunday

RUSSELL BASSETT, Executive Vice President and Advertising Director
JOHN A. RILEY, Assistant Advertising Manager
HOWARD H. FITZGERALD II, Vice President and Business Manager
EARL M. TREADWELL, Circulation Manager
JOHN W. FITZGERALD, Secretary and Editor
G. MARSHALL JORDAN, Local Advertising Manager
ROBERT B. TARR, Managing Editor
GEORGE C. INMAN, Classified Manager

Entered at Post Office, Pontiac, as second class matter

The Associated Press is entitled exclusively to the use for republication of all local news printed in this newspaper as well as all AP news dispatches.

THE PONTIAC PRESS is delivered by carrier for 40 cents a week; where carrier service is not available by mail in Oakland, Genesee, Livingston, Macomb, Lapeer and Washtenaw Counties it is $12.00 a year; elsewhere in Michigan and all other places in the United States $20.00 a year. All mail subscriptions payable in advance. Phone Pontiac FE 2-8181.

MEMBER OF AUDIT BUREAU OF CIRCULATIONS

The Man About Town

Our City in 1859

Some Happenings Here in Era Before the Civil War

Fun: Something like insurance—the older you get, the more it costs.

A copy of the **Pontiac Weekly Gazette** of March 4, 1859, now owned by **Clifford Sanderson** of Auburn Heights, has some interesting news of our community of nearly a century ago. The Oakland County Fair was being held annually on the grounds between North Saginaw and Perry Streets. Its prime movers included

Moses Wisner, A. C. Baldwin, A. C. Trowbridge, M. W. Kelsey, William Whitfield, M. S. Hadley, N. W. Clark and James Bailey.

A local doctor's adv. told of his "certain cure for consumption, asthma, bronchitis, coughs, colds and general debility." Most of the ads. were for patent medicines, and they were sure cures for everything from falling hair to falling arches.

The paper's publishers were **Howell and Hosmer,** and its price was one dollar per year by mail, and 50 cents extra if delivered by carrier to your home in the village. It was supremely and distinctly Republican in politics. A column ad. cost a dollar.

Spiritualism was rampant in the village, and six well known citizens were to debate the question as to whether or not its doctrines would ultimately prevail throughout the world.

Board at the Hodges House, the leading hotel, was $1.75 a week, and horse liniment and "family embrocation" were administered by the same man.

Florida cities have found that impounding his car is more punishment to the average speed violator than a fine or imprisonment. But some cities have difficulty in finding parking space for the cars so impounded.

They're holding a golden jubilee up at Holly. 'Twas 50 years ago this week that the village's piano factory, now owned by **Grinnell Bros.,** completed the tuning of its first piano, and put it on the market.

This warning cannot be repeated too often:

The ice NEVER is safe

on any of our rivers or other streams in the Pontiac area, no matter how thick it may be on our lakes. Moving water, such as we have here, never freezes to a safe thickness.

"I do not wish to be a crepe hanger," writes **Mrs. Beverly Horschman** of Walled Lake, "but in most winters we do not get our heaviest snow until after Washington's birthday."

During a recent drive through Michigan City, **Mr. and Mrs. Lyman W. Rieck** of Summit Avenue encountered a snow storm so bad it took them 45 minutes to drive three and three quarters miles.

Verbal Orchids to–

J. A. Tillson, of 230 North Saginaw St.; eighty-fourth birthday.

Mrs. Henrietta Meyerson of Keego; eighty-fifth birthday.



"This IS the Fairway, Ike—Just Try to Keep Out of the Rough"

David Lawrence Says:

'Bank Holiday' of '33 Unnecessary

WASHINGTON — A quarter of a century has elapsed since the nation experienced a "bank holiday" that closed all banks for a week beginning March 3, 1933. It signalized the start of the "New Deal"—a reform era that continued for many years.



LAWRENCE

To this day, the leadership of the late President Franklin D. Roosevelt in that crisis is often extolled, especially the reassuring words of his inaugural address: "The only thing we have to fear is fear itself."

Little was said then, however, and little has been said since about how the bank crisis could have been avoided. Nor was it learned until many years later that the American banks on the whole were really solvent.

Only about 22 per cent were forced into liquidation, and even these paid out 85 cents on the depositor's dollar. Persons with less than $5,000 on deposit in these banks actually got 90 cents on the dollar.

The "bank holiday" should never have occurred, and it would not have been necessary if there had been real leadership on the part of Mr. Roosevelt in the period between the election in November and his inauguration in March.

The transition period nowadays between the presidential election in November and inauguration day—Jan. 20, as fixed by constitutional amendment—is somewhat shorter, but the dangers are just the same. Ane incoming administration does not have the obligation to cooperate with the outgoing administration in an emergency. Incidentally, the British parliamentary system provides for instantaneous transfer of power after an election.

There can be little doubt that had proper steps been taken in November and December of 1932, with the cooperation of the incoming administration, the "Roosevelt depression" which followed could have been avoided.

The unemployment figures for those years are significant. The number of persons out of work rose from 1,550,000 in 1929 to 12,060,000 in 1932 during the "Hoover depression." But, with Mr. Roosevelt in office, the unemployment figure of 1933 went up to 12,830,000.

There were still 10,390,000 unemployed in 1938—after six years of the "New Deal." It was only when World War II broke out that the figure came down appreciably—to 5,560,000 in 1941 and finally to 670,000 in 1944.

But most people have forgotten that there were 2,270,000 unemployed again in the year after World War II ended and that in early 1950—just before the Korean War—the unemployed total rose to 4,828,000 during the "Truman recession."

There are more people now in the total labor force than ever before, so unemployment statistics should really be examined in terms of percentages. About 28.6 per cent of the labor force was idle at the bottom of the depression in 1933. Although about 5,000,000 are out of work today, this represents only 7.4 per cent of the total labor force as compared with the postwar high of 7.8 per cent in 1950 during the Truman administration.

Anything below 10 per cent is nowadays called a "recession," whereas anything above is likely to be termed a "depression."

(Copyright, 1958)

Income Tax-Fax

Information on preparing your income tax return, issued by the Internal Revenue Department.

THE STANDARD WAY

You, as a taxpayer, have the option of claiming the standard deduction or itemized deductions, whichever results in the least amount of tax.

Usually, if your deductions as shown on page 2 of Form 1040 are not in excess of 10 per cent of your adjusted gross income, it is to your advantage to claim the standard deduction.

If your adjusted gross income is less than $5,000 and you elect the standard deduction — use the tax table — which automatically allows a 10 per cent deduction.

If your adjusted gross income is $5,000 or more you are allowed 10 per cent of your adjusted gross income as a deduction, but not to exceed $1,000.

If a husband and wife file separate returns, the standard deduction cannot exceed $500 for each. Also, if separate returns are filed by husband and wife, and if one spouse elects to itemize the deductions, the other spouse must do the same.

The Country Parson



"It's a pity an empty life, like an empty bottle, can't be turned in for a refund."

Dr. William Brady Says:

Wise Parents Ask Pledge Against Alcohol, Tobacco

Having been brought up pledged not to use alcohol or tobacco from the earliest I can remember, I was fortified against such indulgence in my 'teens and all through medical school.



DR. BRADY

I began smoking only after I had practiced four years in the country and then moved to the city, where for a while I had little to do. After I reached 21 I never could see the sense of taking the narcotic in any circumstance. Alcohol, that is. Alcohol in any form or in any dose is a narcotic, of course.

★ ★ ★

I still think my parents were wise to discourage the use of tobacco, just for the influence it has on a youth's character to refrain. I doubt that smoking is a moral question, for an adult. For a child—well, if I had my way there'd be a stern penalty for smoking by any one not old enough to support himself, marry, vote or do military service.

Drinking alcoholic beverage or liquor in any circumstance is a moral question for anybody. The Mohammedan religion forbids drinking, and some Christian sects discountenance it.

That alcohol in any quantity is narcotic isn't just my notion. It's the teaching of all recognized authorities.

★ ★ ★

Under the influence of not more than two or three drinks—the defendant never admits he or she has had more than two or three drinks—consciousness is more or less benumbed or depressed, and consequently the individual becomes loquacious even careless of decorum. He or she is a better driver than any one else. He knows what he is doing. When he wants your advice he'll ask for it.

FOUR TYPES OF DRINKERS

Roughly there are four types of alcohol users. First, occasional drinkers—they take a drink not because they want it, but just because they haven't sufficient character to say "no, thank you" or to choose something non-narcotic.

Next are the social drinkers. These could, if they would, do very well without the narcotic, but they feel no compunction about setting a bad example for young people.

Third are habitual or steady drinkers who may seldom get drunk but who have to take so many drinks every day, just as the confirmed heroin user has to have his regular shots.

Finally there are the dipsomaniacs who are under a compulsion to go on periodic benders.

Of the four classes the social drinkers are the worst. They have no conscience about what such social misbehavior is doing to the youth of America.

Signed letters, not more than one page or 100 words long pertaining to personal health and hygiene, not disease, diagnosis or treatment, will be answered by Dr. William Brady, if a stamped self-addressed envelope is sent to The Pontiac Press, Pontiac, Michigan.

(Copyright 1958)

Voice of the People

Readers Reply to Letter Complaining of New Law

I agree with Fisherman. The quiet fishermen pay the same boat license fee as the speed demons that tear around the lakes causing accidents. It seems as though there should have been more discussion on this law before it was passed.

Another Fisherman

The new boat law is a good one for everyone. You can't drive your car without registration. Also, good fishing places aren't always good for skiing.

I do a lot of fishing and have seen a lot of so-called fishermen do some very stupid things with a five h. p. motor. A lot of water lovers have a high horsepower motor and large boat which they use for both fishing and skiing. I'll agree there are a lot of reckless drivers on our lakes and this new law is to stop a lot of them. Just because a large boat is pulling a water skier doesn't mean it's reckless.

This new law is for your own good, Fisherman. And you'll find we high horsepower boat owners are doing our part to help keep the lakes safe so everyone can have fun.

Lover of Fishing and Skiing

Two Disagree on Recession

Democrats scream it's the Republicans' fault that we're having a recession. Republicans shout it's the Democrats' fault. What do they expect the government to do—buy up all merchandise we can't buy? This would keep industry flourishing but it would also mean increased taxes by leaps and bounds. Then the same people would shout all they do is pay taxes.

Maybe Congress should pass a law stating every American must buy a new car every year, new TV, refrigerator, stove and washing machine every three years and several suits, dresses, shoes, etc. every four months, or that industry must at all times keep a full working force, even if they can't sell the products and are on the verge of bankruptcy.

No government representative, Republican or Democrat, ordered industry to lay off employes or for you to decrease spending. Yet a man said "Ike had me laid off for the last three years." That's just ignorance. The plain and simple fact is people aren't buying as they were before, therefore industry must lay off. More government spending would increase jobs but also increase taxes.

Michael R. Odle
2810 Buick

The President's reply to the governors' committee asking for economic relief is so typical of this administration that if the situation weren't so tragic, it would be funny. Until the last few weeks Republicans fed us watered-down statistics and hoped if they refused to admit the fact of a recession, a miracle would remove it.

They refused to admit the Russians could surpass us in scientific research, and while they lulled us into false security, Russia raised Sputnik. The President advises governors to follow his ostrich policy. Tell the people to hang on for a few months and this will blow over. Pretend it isn't there.

It takes only 90 days to lose a home purchased on a land contract. People can hold on just so long. They might even get so worried they'd expect him to skip a few vacations and "mind the store" a while. It's not a matter of staying healthy and wealthy. It's a matter of staying alive. If we go into a real depression, Russia can take over, Sputnik or not. No amount of sand over our heads can dispute it. Necessity demands action be taken immediately. I'm not an economist, so I offer no solution but certainly in your circle of associates there must be some experts on the subject. You're not gambling with votes, Mr. President. You're gambling with our lives.

Realist

New York's Sen. Ives Given Cold Shoulders

By INTERNATIONAL NEWS

Sen. Irving Ives politically is the loneliest man sitting in the Senate's huge, chandeliered caucus room where an inquiry into the bitter Wisconsin Kohler strike is under way.

A liberal, "modern" Republican, the New Yorker is less at home with his three archly conservative GOP colleagues on the rackets panel—Sens. Barry Goldwater of Arizona, Karl Mundt of South Dakota and Carl Curtis of Nebraska—than with the four Democrats.

He admits he often is left out of the councils of both factions.

In this probe which has cut deep party-line wounds in the once solid facade of the Rackets Committee, Ives has found himself in complete disagreement with his fellow Republicans.

★ ★ ★

The New Yorker not only has had praise for his long-time friend, United Automobile Workers President Walter Reuther, but also has told newsmen he expects evidence to show the Kohler Company more responsible for the dispute than the union.

The senator, vice chairman of the Rackets Committee, usually can be counted on to speak his mind without regard to the mores of Republican conservatism.

It is this independence that is credited with keeping the slim, pipe-smoking Ives in the New York state assembly for 16 years and in the U.S. Senate for 12 years.

It failed him only once—four years ago when he reluctantly became a candidate for governor of New York and was beaten by Averell Harriman by a slim margin.

★ ★ ★

A pro-labor internationalist, Ives usually can be counted on to support President Eisenhower, and was in fact one of Eisenhower's early boosters for president in 1952. The senator has split with the Chief Executive, however, when the administration has adopted proposals unpopular in New York.

Case Records of a Psychologist:

Crane Advises on Choice of College

Molly has decided to go to college, but plans on only one year there. So where should she take college work in order to get the best one-year preparation for later business and domestic happiness? Scrapbook this case and discuss it at home or in high school classes.

By DR. GEORGE W. CRANE

Case X-344: Molly D., aged 18, is a recent high school graduate.

"Dr. Crane, I've followed your column ever since I was a freshmen," she began.

★ ★ ★

"And several of my teachers used your case records for classroom discussion.

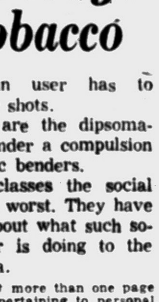

DR. CRANE

"So I know you recommend that young people go on to college if they can make passing marks.

"But what college should I attend? I probably will go for only one year, since I won't plan to be a teacher or doctor or lawyer."

WHICH COLLEGE

All colleges will benefit the students if they study hard and take full advantage of their opportunities.

If you plan to enter the professions, such as medicine, law, dentistry, teaching or the ministry, you will need many years of Liberal Arts and usually graduate work.

★ ★ ★

If you think you will attend for only one or two years, then you will generally obtain a better mixture of culture and technical training by going to a good business college.

For the business colleges offer you courses in applied psychology, business law, accounting, medical secretarial, public speaking, English, stenography, etc.

But the usual liberal arts graduate (even after four years) still has not had business law or accounting and very likely hasn't even taken a course in applied psychology.

Applied psychology is vital to all human relations. In medicine we say that psychology accounts for 50 per cent of our patients and often 75 per cent of our cures!

And in business, as well as industry, psychology is absolutely essential.

★ ★ ★

But many liberal arts colleges still keep their heads in the clouds, as it were, and thus are somewhat antiquated.

If you wish to see how progressive your local liberal arts colleges really are, look at the psychology department.

If it schedules coudses on "Mental Testing" or "Educational Psychology" but has no course in "Applied Psychology" then it is still 25 years behind the times.

ACTIVITY VS. ACHIEVEMENT

"Do not mistake activity," said Mabel Newcomber, "for achievement."

Many professors try to overload students with collateral reading, mistakenly thinking that if the pupils groan, this will spread the rumor that such a professor doesn't offer "snap" courses.

★ ★ ★

But groaning under slave drivers went out of style even when Moses saw this inefficient system in ancient Egypt.

Good teachers try to prepare students for life. They make their courses popular, not by omitting reasonable homework assignments, but by seeing that their lectures and textbooks tie-in with practical problems from real life.

The students of popular professors do as much work as in dull, boring courses, but they enjoy their classes, so school becomes fun.

Just as there is a wide difference between teaching ability, so there is likewise a similar difference between many academic liberal arts colleges and business colleges.



★ ★ ★

The latter mix culture with common sense. So if you plan on but one year of college, you'll generally get a better equipment for later life and happy marriage from business college than from one year at liberal arts school.

And if you wish to rate your teachers, send for my "Test for Good Teachers," enclosing a stamped return envelope, plus 20 cents.

It fits high school as well as college faculties and makes a lot of mossbacked professors wake up!

Signed letters, not more than one page or 100 words long pertaining to personal health and hygiene, not disease, diagnosis or treatment, will be answered by Dr. William Brady, if a stamped self-addressed envelope is sent to The Pontiac Press, Pontiac, Michigan.

(Copyright 1958)

Bungle Elevator Etiquette All the Way Up

By PHYLLIS BATTELLE

NEW YORK (INS) — There is something distinctly inane about the American system of elevator etiquette, and whoever's responsible — be it Emily, Amy or Otis — had better look into it.

The current polite policy starts getting bungled on the ground floor where the men are called upon to herd themselves back while the ladies go aboard first.

When the elevator has been loaded, it is the girls in the rear knicking one another archly with their spikes, and the boys up front, trying to crush hats to chests at the risk of losing both in the sliding door.

Husbands and wives have been separated, generally without having made a firm decision as to which floor they want, which calls for panicky overhead signals; and someone's child, who was forced to the back with the ladies, is developing claustrophobia at seeing a wall of men between it and freedom.

MEZZANINE, PLEASE

Inevitably, the mezzanine is where two women want to get off. Bridge clubs and DAR groups generally meet on mezzanines, and it is also the location of the ladies' room.

So one by one the men either bumble out or shinny up the wall, allowing this transfer to take place, meanwhile politely bruising one another if the ladies are hipped or hatted in a large way.

The girls dumped, there are apologies all round and the men reboard. All the way up (sometimes to the penthouse floor, where the insurance salesmen are meeting), this well-mannered pandomonium takes place. Women are the first in and first out, resulting in an unreasonable amount of shuffling and scuffling in the name of convention and etiquette.

PUSH MEN ASIDE

Recognizing the problem is, of course, considerably simpler than solving it. Women have come to expect a certain degree of consideration — to the point where some of them will push aside the man who tries to get into an elevator ahead of them and will, what's worse, sniff significantly.

After a little shallow thought on the matter, we have concluded that the obvious solution — providing separate banks of elevators marked "men" and "women"—would be unfeasible.

Not only is it a costly combatant to courtesy, but it would raise a new and even more dangerous matter of etiquette . . .

With no sex differential to consider, the matter of age would come up: Elderly ladies enter the elevator first, and so on. It is horrendous to think of what friction THAT would cause.

It is suggested here that a more reasonable approach to elevators is the "common sense" method long employed on buses and subways, whereby if a woman gets preferential position it is only by virtue of being lithe.

LAST TRIP DOWN

We imagine the reason that old school etiquette has remained relatively alive in elevators is that — as in airplanes — people are a bit superstitious, not to say wary. If this is to be their last trip, let it be done with gentility.

But the world is moving too fast for such nonsensical shuffling in the name of Emily Post . . . Woman has found her place in the sun, now let her find it in the elevator.

(Copyright 1958)

Junior Editors Quiz on SCIENCE



QUESTION: How far is the moon?

★ ★ ★

ANSWER: There has been a lot of talk lately about space travel to the moon. Some scientists say it is possible man will land there within 10 years. But there are a lot of problems, such as constructing a space ship that will reach the moon, sustaining life in outer space and returning the ship to earth.

Distance is a big factor; the moon is 221,000 miles away, even though it is far closer to earth than any other heavenly body. This distance is equal to nine trips around the earth at the equator. If you were driving a car continuously day and night at 50 miles an hour, it would take you 26 days, to make the trip.

★ ★ ★

FOR YOU TO DO: Borrow some field glasses if you can, or a telescope, and take a closer look at the wonderfully masked surface of the moon. You can try making a rocket model, too —but not one that works! Only trained experts do that.

★ ★ ★

($10 goes to Marie Flanagan of Berwick, Ill., for submitting this question. If you have a good one send it on a postcard to Violet Moore Higgins, AP Newsfeatures, in care of The Pontiac Press. Tomorrow: What makes you blush?)

Expect 500 to 900 New Jobs at Base

WASHINGTON (AP) — Construction work at Selfridge Air Force Base, Mount Clemens, will provide 500 to 900 new jobs beginning in June or July and continuing through December 1959, Rep. McIntosh (R-Mich) reported Monday.

He said a peak of 900 jobs will be reached during the summer of 1959.

The administration has released $19,387,000 in construction funds for Selfridge during the current fiscal year with an additional $5,000,000 yet to be released, McIntosh added. He said the additional funds could increase the jobs another 10 to 15 per cent.

Congress recently appropriated an additional $17,487,000 for Selfridge during the current fiscal year to prepare for arrival of 10 to 15 propeller driven tankers at the base.

Kindergartens became a part of the public school system for the first time in the U.S. in St. Louis in 1872.

New! Exclusive! Amazingly Lower-Priced!

WORLD'S FIRST AIR-COIL RIDE



270 HP V-8 Ambassador by Rambler

FINEST CAR EVER PRICED SO CLOSE TO THE LOWEST

COME TODAY and drive the first car to combine Air Suspension with advanced Deep Coil Springs. There's nothing like it! See the difference—no "rear-end squat" with heavy loads. Feel the difference—cloud-soft on roughest roads, flatter cornering. Only air suspension that "can't let you down" if air is lost. Try it on the new Ambassador.

American Motors Means More for Americans

PONTIAC: Rogers Sales & Service, 695 Auburn Ave.; Bill Spence Rambler Sales and Service, 211 S. Saginaw St. • MILFORD: Engle Motor Sales, 1422 E. Highland Rd. • WALLED LAKE: R & C Motor Sales, 8145 Commerce Road • ROCHESTER: Kaverley Rambler, 420 Main Street.

now the baby's covered automatically...



with a NATIONWIDE FAMILY POLICY

Protection for the whole family. *One* policy...*one* low premium...provides life insurance for your entire family. And it *automatically* insures each new baby 15 days after the blessed event—**at no increase in premium!**

Nationwide's new FAMILY POLICY is ideal for fathers with growing families. It offers low-cost protection *now* when your family needs it most...and it provides Dad with a growing cash fund for emergencies, too.

Be sure to mail the coupon below for all the facts on a Nationwide FAMILY POLICY—*for your* family!

IN SERVICE WITH PEOPLE

NATIONWIDE LIFE INSURANCE COMPANY

home office: Columbus, Ohio

William F. Picl
16525 James Couzens Hwy.
Detroit, Michigan
Phone: UNiversity 1-9380

Please fill in and mail to the office shown at the left.

YES...tell me more about Nationwide's low-cost FAMILY POLICY. No obligation, of course.

NAME_____

ADDRESS_____

CITY_____ STATE_____ PHONE_____

will you be "sitting pretty" at 65?

...or just sitting?

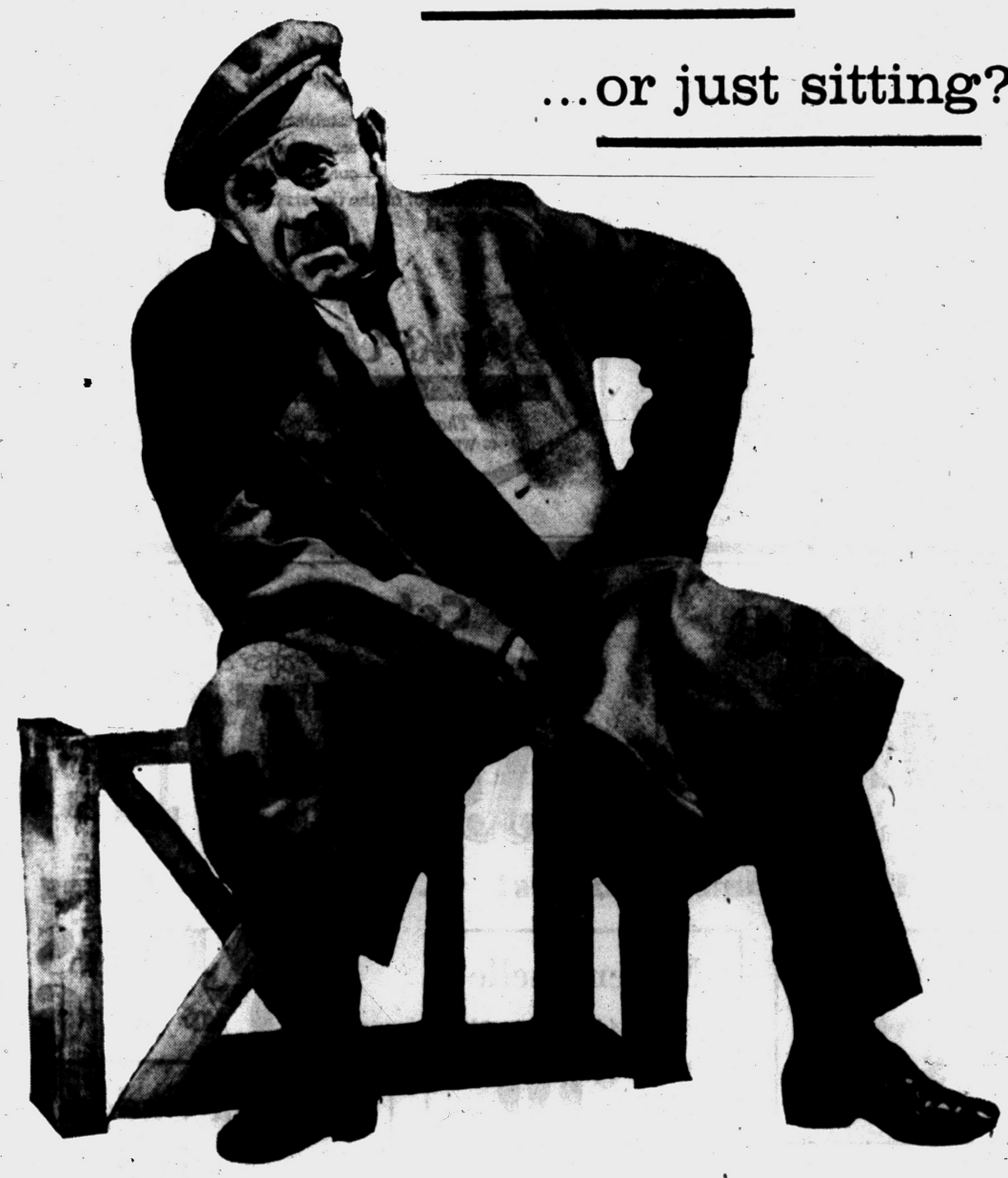

YOU GET 2½% ON SAVINGS CERTIFICATES

...start saving with a dollar!

For "sitting pretty" at 65 there's nothing better than knowing bills can be paid, that the necessities of life are taken care of. Now is the time to work for this when you have regular pay days and can put something in the bank for an old age nest-egg. Start an account with as little as a dollar . . . once started it isn't hard to add to it regularly. A good place to keep that nest-egg is Pontiac State Bank.

Remember this about savings . . . you always take out more than you put in.



in downtown Pontiac's tallest building

YOUR 16th WEEKLY CHRISTMAS CLUB PAYMENT IS DUE THIS WEEK

PONTIAC STATE BANK

Auburn Heights, 1303 Baldwin, Pontiac, Draylon Plains, Miracle Mile Branch *Member F.D.I.C.*

THE BERRYS By Carl Grubert



Security for You

Federal Worker Pays 6.5 Pct. Monthly

By RAY HENRY

Most widows and children of men who die while working for the federal government are entitled to monthly survivor payments.

This is one of the provisions of the Federal Civil Service Retirement program to which most government workers contribute 6½ per cent of their pay each month.

Besides making the contributions, there's only one other basic requirement a government employe must have met for his widow and children to collect the monthly payments: He must have worked for the Federal government at least five years.

There are, however, other requirements which the survivors must show they meet before collecting the payments.

For a widow to collect, she must have been married to her husband for at least two years immediately before he died or be the mother of a child born of the marriage.

For a child to be eligible, he must be unmarried and under 18. A child over 18 may also be eligible if he can't work due to a disability which began before he reached 18. In addition, if the deceased worker is survived by a widow, the child must have received more than one-half his support from his father.

The size of the monthly payments varies depending on what type of survivor is collecting them and other factors.

A widow will receive one-half of the size of the retirement payments her husband would have received had he lived to collect them. There will, however, be no reduction in the size of the payments because the deceased worker died before he reached the normal retirement age of 60.

If a widow survives, an eligible child will receive per year the least of:

1. 40 per cent of the deceased worker's average yearly salary for the five consecutive years of employment in which he earned his highest pay. (If more than one child survives, this amount will be divided by the number of eligible children.)
2. Or, $600 a year.
3. Or, $1,800 a year divided by the number of surviving children.

If only children survive, a child will receive per year the least of:

1. 50 per cent of the deceased worker's average yearly salary for the five consecutive years of employment in which he earned his highest pay. (If more than one child survives, this amount will be divided by the number of eligible children.)

2. Or, $720 a year.
3. Or, $2,160 a year divided by the number of surviving children.

Payments to a widow or a child start on the first day of the month following the federal worker's death.

A widow will continue to receive the monthly payments until she remarries or dies.

A child will continue to collect the payments until he marries, dies or reaches 18. Payments to a disabled child over 18 will stop when he marries, dies or becomes capable of self-support.

Adopted children and stepchildren are entitled to collect Civil Service Retirement payments just as if they were natural-born children, except that, in all cases, stepchildren must have received more than half their support from their stepfather and have been living with their stepfather when he died.

(Questions on Solial Security problems may be addressed to "Social Security," in care of The Pontiac Press. Questions will be answered by mail fro mthe Pontiac office of the Social Security Administration. There is no charge for this service.)

The Olmec, a mysterious race of American Indians that flourished some 400 years B.C., built elaborate tombs and monuments of basalt rock in southern Mexico. Findings indicate these people had a knowledge of mathematics and developed a calendar that the Maya may have borrowed.

S G
CONSTANT STUDY
Brings to this funeral establishment, and the families we serve, the best and newest ways in our profession. Color photos of all the flowers is but one example.
Sparks-Griffin
FUNERAL HOME
"Thoughtful Service"
46 Williams St. FE 2-5841

America's lowest-priced, full-sized Sedan!

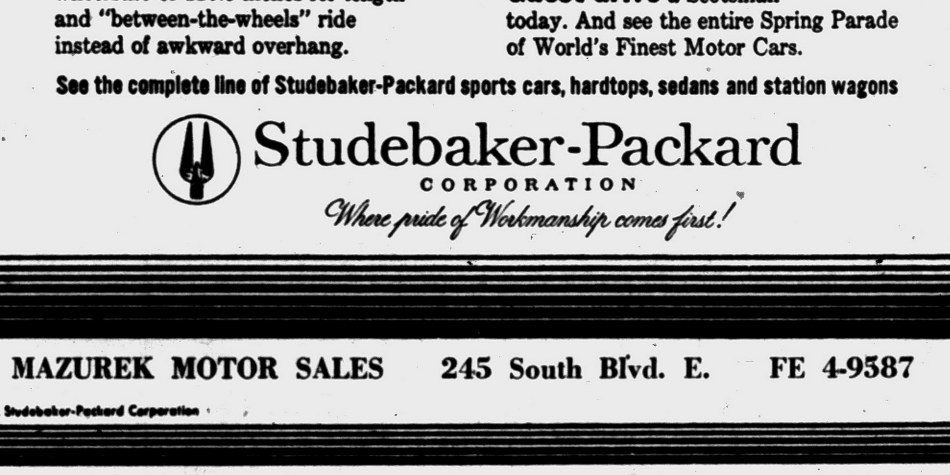

The Studebaker SCOTSMAN only $1795 equipped

Low price of all 3 models includes heater/defroster, directionals, double wipers, mirror, spare tire and wheel.

Modern styling Clean, uncluttered, with Flight-Stream silhouette.

Full power and up to 29 miles-per-gallon on regular gasoline! Save 75c to $1 per tankful!

Modern engineering Safety-Built body, variable ratio steering, wheelbase of 116.5 inches for length and "between-the-wheels" ride instead of awkward overhang.

Full-sized Holds six adults in comfort, plus luggage for six.

No price build-up Pay just $1795 for a 2-door sedan—equipped, add only local taxes, if any, and transportation from South Bend.

Three models: all three the lowest-priced, full-sized cars in America, the 2-door . . . a 4-door at $1874 . . . and a Station Wagon at $2055.

Guest-drive a Scotsman today. And see the entire Spring Parade of World's Finest Motor Cars.

See the complete line of Studebaker-Packard sports cars, hardtops, sedans and station wagons

Studebaker-Packard CORPORATION
Where pride of Workmanship comes first!

MAZUREK MOTOR SALES 245 South Blvd. E. FE 4-9587

©1958, Studebaker-Packard Corporation

Come TO DIEM'S
OUR 5th YEAR IN OUR NEW LOCATION

Celebrate with us and SAVE!
ANNIVERSARY

NOW and ALL THROUGH THE YEAR . . . Diem's Will Bring You America's Finest SHOES at Discount Prices! BUY BRANDS and SAVE!

Look at These Famous Names! . . . They're Among America's Finest! . . . Names You Know!

Town & Country — Nationally Advertised to 12.95 — OUR PRICE $8.88
Rhythm Steps — Nationally Advertised to 16.95 — OUR PRICE $8.88
Queen Quality — Nationally Advertised to 12.95 — OUR PRICE $8.88
Red Cross — Nationally Advertised to 13.95 — OUR PRICE $8.88

Mademoiselle — Nationally Advertised to 21.95 — OUR PRICE $10.88
Valley — Nationally Advertised to 19.95 — OUR PRICE $10.88
Troyling — Nationally Advertised to 18.95 — OUR PRICE $10.88
Martinique — Nationally Advertised to 21.95 — OUR PRICE $10.88

SAVINGS OF 40% to 60%

All of a Sudden . . . IT'S SPRING!
500 Pairs NATURALIZERS
You've Seen Them Adv. for: $12.95
OUR PRICE $6.88 pair
All sizes in group

SPECIAL! Genuine Alligator Shoes Hi and Mid Heels
Reg. 24.95 Our Price $14.88
Bags to Match

I. Miller — Nationally Advertised to 29.95 — OUR PRICE $14.88
Palizzio — Nationally Advertised to 24.95 — OUR PRICE $14.88
Andrew Geller — Nationally Advertised to 29.95 — OUR PRICE $14.88
Delman — Nationally Advertised to 34.95 — OUR PRICE $14.88

Avonettes — Nationally Advertised to 21.95 — OUR PRICE $10.88
Cellini — Nationally Advertised to 24.98 — OUR PRICE $10.88
SPECIAL GROUP MEN'S Famous Brand Shoes — Nationally Advertised to 18.95 — OUR PRICE $8.88
SPECIAL GROUP CHILDREN'S Famous Make Shoes — Nationally Advertised to 9.95 — OUR PRICE $4.88

MANY OTHER FAMOUS BRANDS

DIEM'S SHOES
87 North Saginaw Street
Famous for Fit and Quality for Over 18 Years

YOU ALWAYS SAVE AT DIEM'S

Studying Case of Korean Boy

Army to File Charges Against GIs Accused of Mistreating Lad

SEOUL (AP) — A U.S. Army spokesman said today charges would be filed soon against three American soldiers accused of mistreating a Korean boy and nailing him in a box after they caught him stealing.

★ ★ ★

The spokesman said, meanwhile, the three are not under arrest or restricted in any way pending completion of a provost marshal's investigation to determine what the charges will be.

The Korean government marked time after filing a strong protest with the American Embassy, in the absence of a status of forces agreement under which Korea might claim jurisdiction in the case.

★ ★ ★

South Korea has been demanding such an agreement for months. But government and police officials took a cautious position in the case of 14-year-old Kim Choon Il while at the same time expressing grave concern. Responsible officials said privately they feared the incident would provide the Communists with another propaganda issue.

The boy is now in an American-supported orphanage.

★ ★ ★

The Army said men to be charged are Maj. Thomas E. James, Plymouth, Pa.; Capt. Marvin E. Kemp, Kilmichael, Miss.; and M.Sgt. Robert E. Weidensaul, Pottstown, Pa.

Kim reportedly said that after he was caught stealing at the U.S. Army flight center at Ascom City, Kemp hit him several times and cut him on the knees and arm with a fruit knife. The Army said Wiedensaul allegedly nailed down the lid of the box into which the boy had been placed and James flew the box in a helicopter to Uijongbu, 25 miles away.

Iranian Shah May Not Leave Childless Wife

TEHRAN, Iran (AP) — A court source indicated today the Shah of Iran may not divorce Empress Soraya even though she has not given him an heir.

"A divorce is still not certain" and may depend on the results of negotiations, the source said, apparently referring to talk of the Shah naming a crown prince.

★ ★ ★

Soraya was believed to have realized that Shah Mohammed Reza Pahlevi had given up hope of her becoming a mother and decided to appoint his younger half-brother as crown prince. The Shah divorced his first wife for failure to bear a son and married Soraya in 1951.

★ ★ ★

The 38-year-old Shah has been reported conferring with a group of Iranian elder statesmen on his coronation and appointment of Prince Ghollam Reza as crown prince.

The Shah has not been crowned since he succeeded to the throne in 1941 because by the Iranian constitution only a son can be named crown prince and that must be done immediately after coronation. A way to change the constitution is now apparently being sought.

The decision on naming a crown prince is believed closely tied to a decision on divorcing Soraya.

Iran Envoy to U.S. Recalled for Views

TEHRAN, Iran (AP)—Iran's ambassador to Washington, Ali Amini has been recalled for proposing that Iran and other Midde East oil nations share profits with their poorer neighbors, Parliament was told today.

★ ★ ★

Foreign Minister Aligholi Ardelan said Amini had been giving his personal views when he espoused the share-the-wealth plan. But he said the envoy should have consulted the Foreign Ministry before making such an important statement.

★ ★ ★

Amini told reporters in Washington Feb. 13 that if the Middle East oil producers shared their profits, it would "do away with the existing poverty in the midst of plenty in the area."

SWEETEN A Sour STOMACH
PHILLIPS' MILK OF MAGNESIA TABLETS
BRING QUICK RELIEF
MINT-FLAVORED

Hal Boyle Asks:

Present College Generation Best Yet?

NEW YORK (AP)—Is the present college generation the best America has produced?

This cheerful possibility is raised by Dr. Otto Butz, a young professor of political science at Princeton University.

★ ★ ★

So much of what he felt to be eyewash had been written about the present young generation that Dr. Butz wondered, "Why doesn't someone ask these young college men what they think of themseves—and the role they hope to play in life?"

He finally did it himself. He had 11 Princeton seniors, picked pretty much at random, write their own biographies — and their dreams. The result is a book called "The Unsilent Generation," and it sold 4,000 copies in two days.

Some of the essays are sophomoric, as could be expected. Some are smug. But no one who reads them, if he accepts them as typical, can feel quite so safe again in describing this generation as thoughtless, silent, beat, or interested only in personal security.

"It is my determination," wrote one, "to adhere to the belief that each man must find his own truth after learning the realities and truths that exist for others; that each man, in other words, must decide for himself."

★ ★ ★

"The characteristic fear of our generation is the horror of finding ourselves ludicrous," wrote another.

"The reason our generation has been accused of quietude," wrote a third, "is probably because our elders are afraid of our image, when they compare it with their own."

To Dr. Butz the generation now maturing is hard-headed, realistic —and if anything too sober.

And here is his own capsule summary of our "hope for tomorrow":

★ ★ ★

"These kids are going to be more responsible leaders, and more responsive to the public interest, than those of any previous generation."

Let's hope the professor is right. If he isn't, the world will be bent into a sorrier pretzel than it is now.

Moonshine Deaths Now Stand at 23

NEW YORK (AP)—The death toll from wood alcohol poisoning here has reached 23 in a little more than a week. Twenty-one other persons are under hospital treatment as suspected victims.

★ ★ ★

Police in the Bronx and East Harlem, where all the deaths have been reported, said the source of the illegal drink has not yet been discovered but that they hoped actual sale stopped days ago.

Detectives are confiscating and analyzing every pint of illegal alcohol they can find, hoping this may lead to the poison.

Destitute Area Family Helped by Neighbors

Friends and neighbors of a Waterford Township family, whose home and contents were wiped out by fire Saturday night, are in the process of collecting money and clothing for the destitute group.

★ ★ ★

Hollis Stephenson, of 4020 Lanete St., his wife and three sons were visiting friends in Detroit when a fire started in the utility room and completely gutted their $9,500 home. All of the furnishings and clothing were destroyed.

Spear heading the drive to help the family is a neighbor, Kendall Ball.

Ice-Choked Waters Treacherous

May Attempt to Conquer Arctic Ocean With Sub

WASHINGTON (AP) — The Arctic Ocean, whose treacherous ice packs have resisted all attempts to cross the top of the world by ship, may be conquered for the first time this summer—by submarine.

Some Navy leaders who view the arctic as a possible base of offense and defense in a global war have received general approval for another submarine penetration of the arctic's ice-choked waters.

Last summer the atomic submarine Nautilus spent 5½ days under the ice, cruising to within 180 miles of the North Pole and then turning around. The new expedition hopes to make a straight-through trip.

★ ★ ★

The objective: to seek scientific answers to questions posed by missile age strategists of Canada and the United States.

Last summer's successful voyage of the Nautilus convinced military thinkers that much remains to be learned about the arctic seas, their depths, temperatures and, above all, the movements of the ice pack and the areas which at various times of the year might be free of ice and reasonably safe for navigation.

"The Arctic Ocean is an area of prime importance, one that we cannot afford to neglect," says Rear Adm. John T. Hayward, assistant chief of naval operations for research and development.

One of the arguments used by Navy men in the fight for approval to build nuclear-powered submarines was that such craft, able to cruise for weeks or even months under the surface, could use the Arctic Ocean as a channel of approach and attack, in time of war, against the farflung coastline of the U.S.S.R.


Paul M. Sawyer
Farmer-Snover FUNERAL HOME
160 W. Huron St. FE 2-9171
PARKING ON PREMISES
Established in 1898

Thrifty DRUG STORES
148 N. Saginaw St. Near Sears
West Huron at Telegraph
4985 DIXIE HWY
DOUBLE HOLDENS TRADING STAMPS
WEDNESDAY
Thrifty PHARMACISTS Charge LESS for Filling
PRESCRIPTIONS

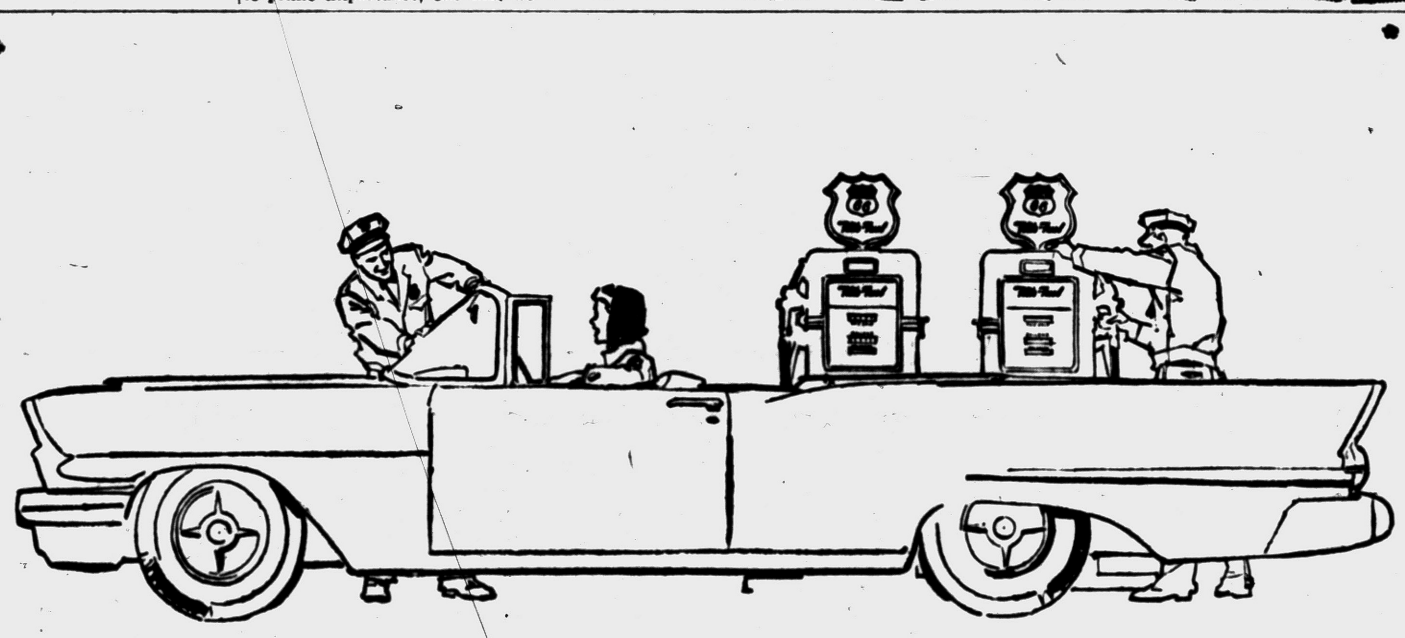

The world's finest motor cars perform at their best when powered by Phillips 66 Flite-Fuel. Unusual responsiveness and power are combined with outstanding economy and engine-saving cleanliness in this "Aristocrat of Motor Fuels."

For the ultimate in driving pleasure, fill up at your Phillips 66 Service Station.

Phillips 66
Flite-Fuel

GEORGE'S - NEWPORT'S
PROOF YOU SAVE MORE WEDNESDAY
DOUBLE STAMP DAY
Use Our CREDIT TERMS
10 CENT HOLDENS TRADING STAMPS
Save Twice! With Big Savings, Double Stamps too!

49c PRINT 80 SQUARE PERCALES

25c
Get 40 Stamps
2.98 Muslin CANNON SHEETS 1.99
Double, 81x99
• Get 5 Stamps
Sew and Save! Fine quality for every type of sewing. Limit 16 yards to customer.
1.99 Loop Rugs 1.00

3.99 READY MADE DRAPES
Get 60 Stamps
$6 Full, Twin CHENILLE SPREADS 2.99
1.99

• Get 40 Stamps
Choose from beautiful prints and solid white. Full 42x81 size.
Rayon Curtain Panels 88c

29.99 GROUP LADIES' COATS

$15
Get 300 Stamps
Choose from warm Winter Coats. Smart new Spring Coats. Sizes 10 to 20. Come early.
Ladies' Suits $7
Get 340 Stamps
Washable ORLON SHORTIES 16.99

GEORGE'S - NEWPORT'S
5.99 WASHABLE LINENS
Get 180 Stamps
New CHEMISE DRESSES 8.99
3.99

• Get 80 Stamps
Smart for afternoon and dress-up, beautiful new colors. Print. 10-44.
White Uniforms ...2.99

NEW SHIP 'N SHORE BLOUSES

2.99
Get 30 Stamps
Reg. 5.99 LADIES' SKIRTS 1.88
• Get 60 Stamps
Smart new Easter styles in white and pastel shades. Sizes 28 to 40.
Roll-up Sleeves Blouses 1.49

LADIES' BABY DOLL PAJAMAS
Get 20 Stamps
Reg. 1.99 LADIES' SLIPS 99c
1.99

• Get 40 Stamps
Flower fresh Spring lace trimmed tricot styles. Pastel colors.
Print Brunch Coats 5.99

GEORGE'S - NEWPORT'S
CUTE GIRLS' EASTER DRESSES

2.99
Get 60 Stamps
Bright new selection of Easter dresses. Sizes 3 to 6x, 7 to 14.
Nylon Toppers 7.99
Get 56 Stamps
Reg. 3.75 CURITY DIAPERS 2.77

BOYS' EASTER SUITS
Get 18 Stamps
1.99 Tots' TERRY SETS 88c
8.99

• Get 180 Stamps
Smart twosome Ivy League sport coat with contrasting slacks. Sizes 6 to 12.
Boys' Sport Shirts..1.00

MEN'S 4 HOLER JACKETS

3.99
• Get 80 Stamps
The newest style. The 4-button vest jacket, all colors and sizes.
Reversible Jackets 10.99
Get 60 Stamps
Reg. 2.99 MEN'S SPORT SHIRTS 2 for $3

German Envoy Teaches Law

Wilhelm Grewe of Bonn Learned Diplomacy in Nazi Era

By HERB ALTSCHULL

BONN, Germany (AP)— Wilhelm Grewe, Bonn's new ambassador to Washington, is equally at home among the world's leading statesmen and with students in a classroom

★ ★ ★

Grewe (pronounced Gray-vuh), who presented his credentials to President Eisenhower in Washington yesterday, holds a chair on the law faculty at Freiburg University but has been in government service since 1951.

He taught law throughout most of the Nazi era and looks back on those days as good grounding for the diplomatic arena.

★ ★ ★

"The Nazis, of course, had their own philosophy of law," Grewe recalled during an interview. "Some of us had other ideas and it required a good deal of delicacy to get them across without being called on the carpet."

He now succeeds Heinz Krekeler, who had been with the West German mission to the United States for seven years. Krekeler has become West German delegate to the new European Atomic Pool (Euratom) organization.

★ ★ ★

Grewe at 46 is a quiet man who has been living in Bonn, reads avidly and likes a pipe. Persons who know him say he is a tough man to beat in a debate.

He recalls a three-month tour of the United States in 1953. He says he liked San Francisco, Santa Fe and the Grand Canyon best. During that trip he delivered a series of lectures at Georgetown University in Washington.

★ ★ ★

In 1955 he went to the United States to help draw up joint plans for the Geneva summit conference. He was in the United States twice last year, once when Chancellor Konrad Adenauer made a visit and again to take part in a four-power working group studying German reunification. It was while he was accompanying Adenauer that he first met Eisenhower.

★ ★ ★

Grewe is divorced and has three children, aged 8, 10 and 20. All are students at Freiburg.

The ambassador first joined government service in 1951. By 1953 he had become chief of the Foreign Office Legal Division. Since 1955 he has been chief of the Foreign Office Political Division.

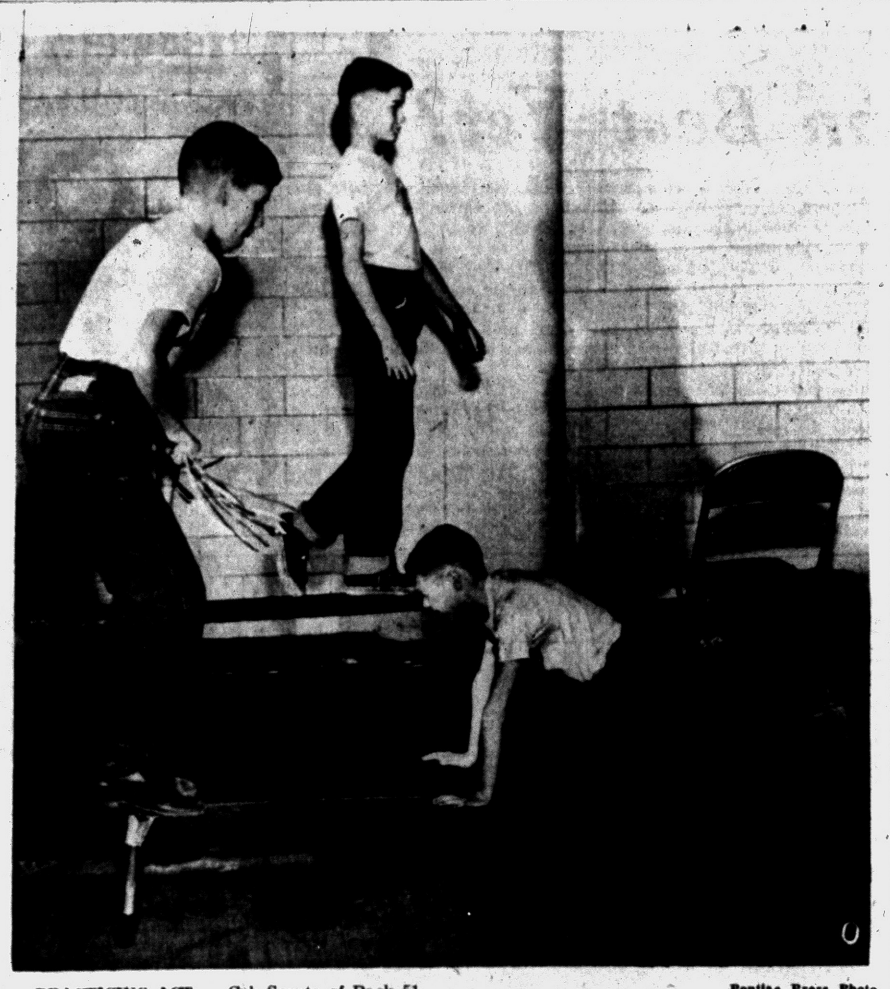

Pontiac Press Photo

PRACTICING ACT — Cub Scouts of Pack 51, Donelson School, Waterford Township, practice balancing and calisthenics in preparation for their performance at the Scout-O-Rama, March 29, at Pontiac Central High School. Demonstrating "Keeping Fit Achievement" are, from left, John Gibbens, 2563 Woodbine Dr.; Bill Lemeaux, 488 Shoreview Dr.; and Barry Badford, 2600 Woodbine.

Slate Scout-O-Rama for March 29

The second annual Scout-O-Rama of the Pontiac District will be held March 29 at Pontiac Central High School.

Thirty - five units of Scouts, Explorers and Cub Scouts from the district will man booths at the affair, from 1:30 to 9 p.m.

Each booth will display some phase of scout activity or accomplishments. While the public troops by, scouts will make things, conduct demonstrations and illustrate the "how" of scouting.

★ ★ ★

Tickets are on sale now for Scout-O-Rama and boys will be calling on their neighbors to invite them to the show.

Last year, the first Scout-O-Rama held by the district drew more than 5,000 persons to the high school. Harold Wright, of 145 E. Huron St., is general chairman of the show.

In 7 Eastern States Tomorrow

Dress Workers to Strike

NEW YORK (AP) — The International Ladies Garment Workers Union has ordered 105,000 workers in seven Eastern states to strike the dress industry tomorrow morning.

★ ★ ★

This would be the first major walkout in the billion-dollar-a-year industry in 25 years.

The strike order, issued last night from the ILGWU's Dress Joint Board, followed fruitless efforts by City Labor Commissioner Harold A. Felix to mediate a contract dispute.

★ ★ ★

The industry's pre-Easter dress production is threatened. However, David Dubinsky, president of the ILGWU, and Julius Hochman, general manager of the joint board, expressed hope that the situation would be brief.

Many manufacturers are counting on the Easter season to hold down their losses in this recession year.

Affected by the strike would be 57,000 workers in this city and 48,000 elsewhere. About 80 per cent are women.

Swapping Golden Rocks

GOLDEN, Colo (INS) — The Colorado School of Mines students have introduced a new twist in foreign study exchange programs — rock swapping. Mines — widely known for its mineral engineering program—has started an exchange of mineral specimens with the National Engineering University of Lima, Peru.

Hudson Seeks Vote on Sunday Sales

Democratic State Representative Leslie H. Hudson of Pontiac vowed today he will call for a vote in the House on a proposal to bring out of committee a bill restricting Sunday retail sales which he favors.

He is seeking to get the bill out from under the control of the House State Affairs Committee. The committee pigeonholed the bill last week, and chairman Lloyd Gibbs (R-Portland) said it appeared to be unconstitutional in discriminating against certain types of business.

Certain businesses, including restaurants, service stations and family-operated groceries would be exempt from the provisions of the bill.

SUNNY BROOK
Kentucky Blended Whiskey



"Cheerful as its name"
$2.65 Pint Code No. 555
$4.20 4/5 Qt. Code No. 554



The great whiskey of the Old West is winning new friends everywhere!

The smoothest of fine Kentucky whiskies has the taste, the mildness, the quality that will win you too!

The men of the Old West faced many moments of heart stopping danger. During their moments of relaxation, they chose fine Kentucky whiskey, like Sunny Brook. Modern men today still value Sunny Brook's superb mildness and flavor.

THE OLD SUNNY BROOK COMPANY, LOUISVILLE, KY., DISTRIBUTED BY NATIONAL DISTILLERS PRODUCTS CO. • 86 PROOF • 65% GRAIN NEUTRAL SPIRITS

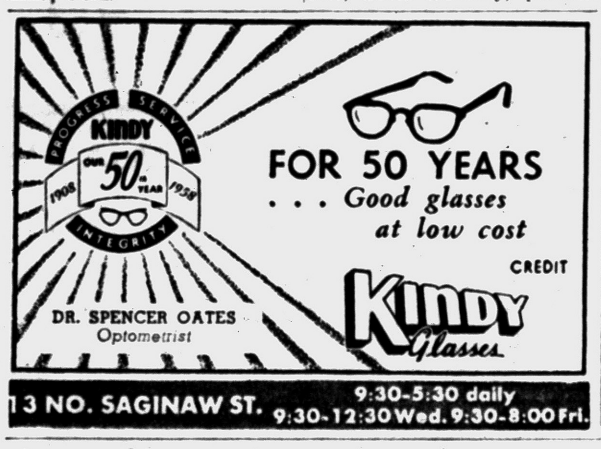

FOR 50 YEARS
. . . Good glasses at low cost
CREDIT
KINDY Glasses
DR. SPENCER OATES
Optometrist
13 NO. SAGINAW ST.
9:30-5:30 daily
9:30-12:30 Wed. 9:30-8:00 Fri.

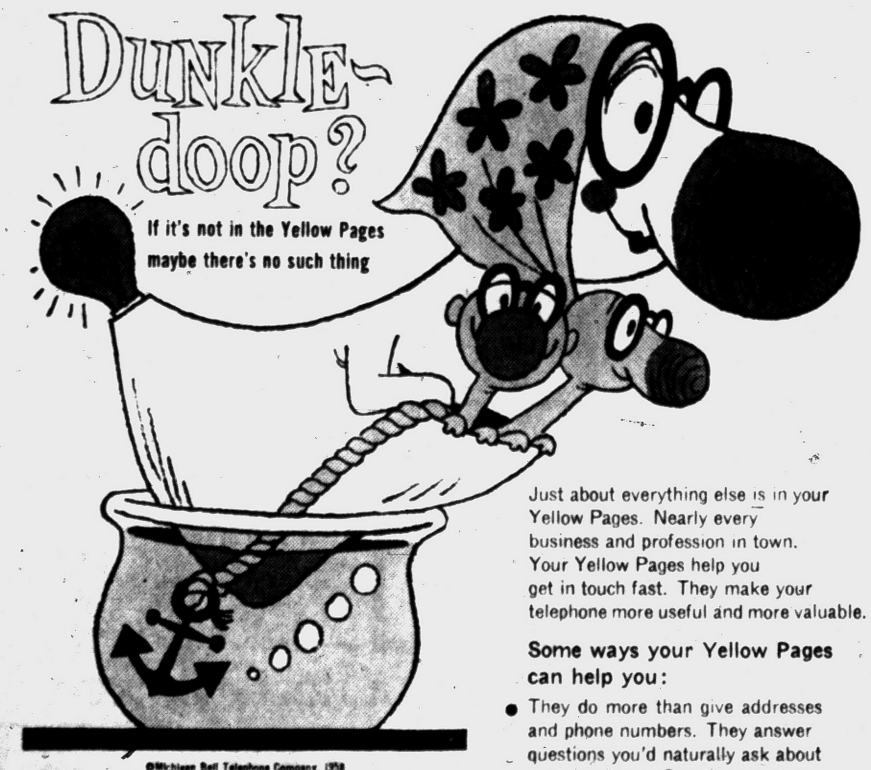

©Michigan Bell Telephone Company, 1958

Just about everything else is in your Yellow Pages. Nearly every business and profession in town. Your Yellow Pages help you get in touch fast. They make your telephone more useful and more valuable.

Some ways your Yellow Pages can help you:

- They do more than give addresses and phone numbers. They answer questions you'd naturally ask about business firms. Questions such as . . . how late are they open? What brands do they carry? Do they offer terms? What about delivery service?
- These and many other answers—to help you select a firm—are all there, in your helpful Yellow Pages. Make it a habit to use them.

Find It Fast In The Yellow Pages

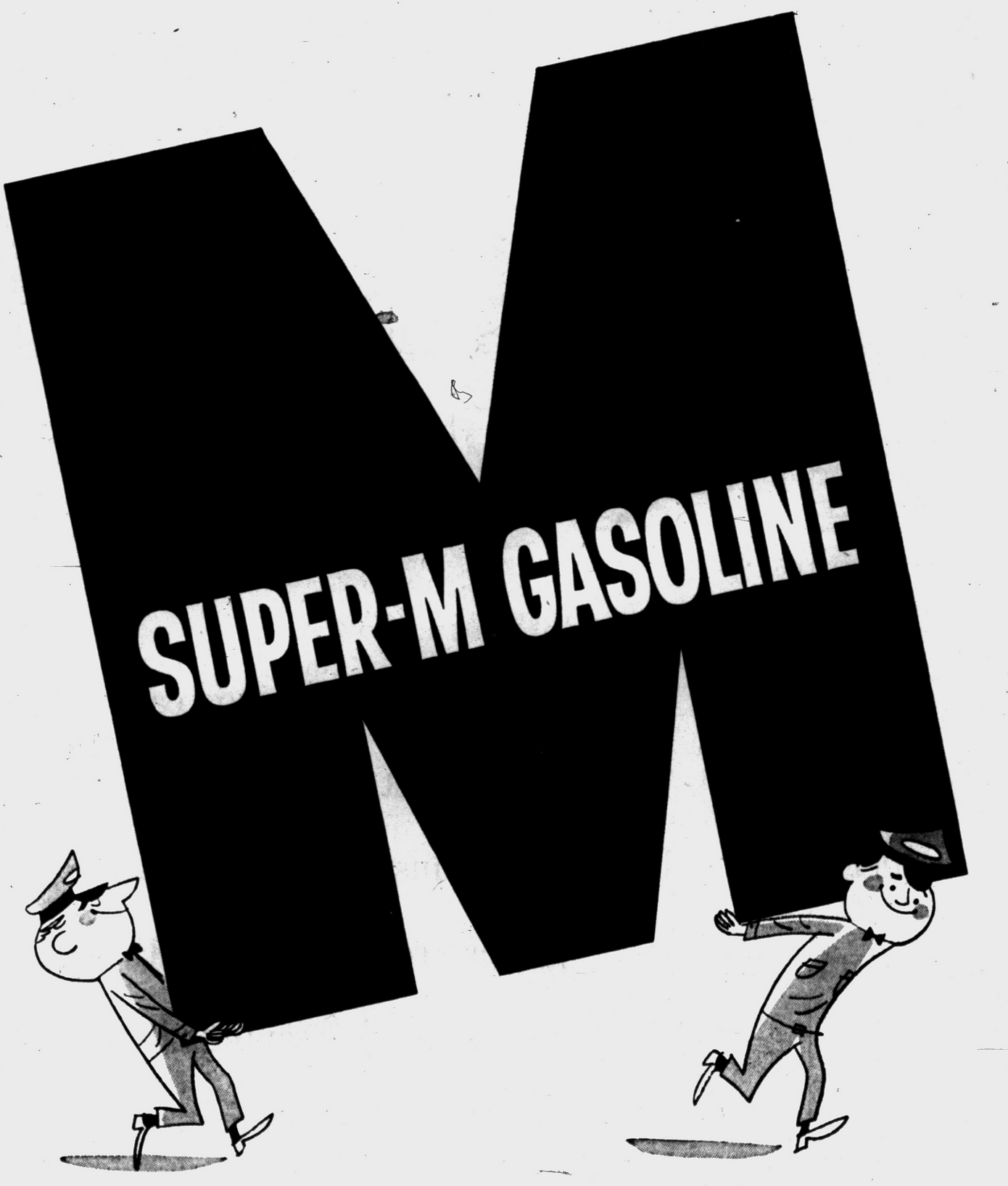

POWER TONIC FOR TODAY'S CARS

Here's a new kind of gasoline, that has a powerful new way with today's high-compression engines. It's SUPER-M—made for Midwest driving, made for you . . . Marathon's best gasoline.

Once you get the feel of SUPER-M you'll never settle for less. Toe the accelerator hard and feel the power of SUPER-M push you back in the cushion . . . there's no lagging acceleration with SUPER-M, it's a real power tonic. Cruise along a turnpike with SUPER-M and get the comfortable feel of your car ticking off miles with effortless ease. And if top mileage is your aim, SUPER-M is really for you, with all the power you need to put away the miles with a minimum amount of gasoline.

Drive in today for a power tonic, SUPER-M gasoline. At all Marathon stations . . . where you also find the best buy in regular gasoline, Marathon MILE-maker.

MARATHON
Home of SUPER-M and MILE-maker gasolines

Copyright 1958, The Ohio Oil Co.

Philoptohos Society Will Sponsor Fashion Show



Pontiac Press Photos

Philoptohos Society of St. George Greek Orthodox Church will sponsor a style show, "Fashions With a Future," at Hellenic Hall on Mariva avenue Wednesday evening. Gathering to make final plans for the affair are (left to right) Evelyn Ryeson, show commentator and model; Mrs. Paul Mitchell of the ticket committee; Mrs. Thomas Nickols, refreshments chairman, and Mrs. Gus Christie of the reception committee.



Stella Zoanne Williams (left), a member of the society, has designed all of the women's fashions the public may view Wednesday evening. Standing beside Miss Williams are Mrs. Nick Thomas, president of the church auxiliary and a model, and Emmanuel Williams, men's apparel model. The two tots in the foreground are Patty Ann Nickols and Michael Christie, who will model children's wear.

Style Event to Be Held Wednesday

"Fashions With a Future" will be the theme of a fashion show sponsored by the Ladies' Philoptonos Society of George Greek Orthodox Church. The show will be held at Hellenic Hall on Mariva avenue at 7:30 p.m. Wednesday.

The public has been invited to attend the affair, which will also feature a card party and refreshments, with children's fashions by the Margaret Ann Shop, women's creations by Zoanne (Stella Zoanne Williams), one of the society's members, and men's apparel by Osmun's.

Science Talk Will Be Given at Washington

Dr. William S. Forbes, science consultant for Oakland County schools, will speak to parents, teachers and students at Washington Junior High School Thursday. His subject will be "The Place of Science in the Junior High Curriculum."

Preceding the meeting, a scale model of an atomic energy project will be on display, as well as exhibits from Cranbrook Institute of Science, Michigan Bell Telephone Co. and Detroit Edison Co.

Bride-Elect Is Honored at Shower

Ann Marie St. Charles, bride-elect of John McGaffey, was honored Sunday with a linen shower given by Mrs. Richard Schaeffer and Mrs. William Hotchkiss in the Tilmor drive home of Mrs. Schaeffer.

★ ★ ★

Among the guests were Mrs. Ernest J. St. Charles, Mrs. Donald McGaffey, Mrs. Marguerite Leayengood, Mrs. Alex Kroeplin, Mrs. William St. Charles, Mrs. Jean Roy, Mrs. Rudy Mansfield, Mrs. Keith Hotchkiss, Mrs. Ted Goemeare, Mrs. C. A. Gill, Mrs. John Keesling, Mrs. David Morin and Mrs. B. L. Stickney.

Guests from Detroit were Mrs. John Flanigan, Mrs. Willard St. Charles, Mrs. Benjamin Clark, Mary Jane St. Charles, Mrs. Wilfred Browe and Marjorie Browe.

★ ★ ★

Also on the guest list were Mrs. Anthony Waydak, Mrs. Robert Sudz and Mary Ann Sudz of Birmingham, Mrs. A. W. Carr, Mrs. Catherine Dean, Mrs. Verne Wright and Carole Wright, all of Flint.

Dear Abby....

Patients Need Love of Family

By ABIGAIL VAN BUREN

DEAR MISS VAN BUREN: I was so glad to see a letter printed in your column telling the person not to be ashamed of her brother who was in a mental institution. I am in a mental institution (state-operated) and I'm proud to say that my family isn't ashamed of me.



ABBY

They visit me and make me feel like a human being instead of a criminal. Some of my friends here are not so fortunate. I can tell you this—if the families of mental patients ignore them, the patients will never get well.

The doctors can do just so much for them but if their families don't make them feel loved and wanted, the mental patient will just rot in the institution.

This letter will be censored as all outgoing mail is. I hope they let me send it. If I see it in print I will bless you in my prayers because it might give a lot of relatives something to think about.

A MENTAL PATIENT

DEAR PATIENT: One of the many rewards of writing this column is being able to print your letter.

★ ★ ★

DEAR ABBY: A serviceman needs your help. When I get home this summer I plan to have a full military wedding. I think it will look nice to have them all (the wedding party) in uniform, but in order to do this I will have to overlook some members of my family.

I have two brothers (not in service) and also some male cousins I have grown up with. Should I ask my service buddies to be in the wedding party because of their uniforms or should I mix it up and have my family?

A SERVICEMAN

DEAR MAN: By all means, forget about the way it looks and have your family. People will forget how "it looked" . . . but your family (if slighted) would never forget how it felt.

★ ★ ★

DEAR ABBY: I am 16 and go with a guy who is 18. He doesn't have a very good reputation but he never got out of line with me once. He also goes with another girl besides me. She has a TERRIBLE reputation.

Everyone says that he only goes with her because she lets him have everything he wants. Do you think I ought to go with him?

CAROLE

DEAR CAROLE: Stay away from a boy who also goes with a girl because "she lets him have everything he wants." He might forget which girl he's with.

DEAR ABBY: Our problem is a 23-year-old son who is being ruined by a girl who won't leave him alone. She has a car and comes by to pick him up at 11 o'clock at night and they don't get back till daylight and he has to be on his job at 8 in the morning.

Last night my husband asked her where her brains were and she asked him where were HIS. We've had about all we can take. How can we make our son see she is no good for him?

END OF ROPE

DEAR END: Your son's basic training is over. His sense of values have long been established and you can't overhaul them. A 23-year-old "boy" is a man, and if he can't see that she's no good, your telling him won't help any.

★ ★ ★

CONFIDENTIAL TO SHRINER'S WIFE: Forget it. He's just going through a fez.

★ ★ ★

If you have a problem, write to Abigail Van Buren in care of The Pontiac Press. She will be glad to answer your letter. For a personal reply, please enclose a stamped self-addressed envelope.

Hoedowner Club Meets for Whirl

George Beauchamp was master of ceremonies for Hoedowners Square Dance Club's Windy Whirl Saturday evening at Owen School.

★ ★ ★

Assisting him as callers were Duane Brown, Theodore Hoyt, Howard Hatfield, Cecil Elsholz, Fred Froede, Leonard Buzz, Charles Vandenberg and Larry Bova.

Guests for the evening were Mr. and Mrs. Noble Meredith, Mr. and Mrs. Donald Upton, Mr. and Mrs. Jack Martin, Mr. and Mrs. Donald Shaw, Mr. and Mrs. William Webb, Mr. and Mrs. Robert Hockey, Mr. and Mrs. Raymond Bonneau and Mr. and Mrs. Rudy Waara.

Birmingham Club Plans Style Show

Mrs. Ronald R. Bever, assisted by Mrs. James H. Chenet and Mrs. William H. Brewer, is in charge of a card luncheon and "Suddenly It's Spring" fashion show to be presented March 12, at Birmingham Country Club.

The fashion show is by Alvin's.

Personal News of Interest in Area

Back in the city after a visit to Miami Beach, Fla., are Dr. and Mrs. F. Milton Hathaway of East Iroquois road. During their trip they also visited Fort Lauderdale and Deland.

★ ★ ★

Mrs. F. L. Haushalter of Scott Lake road is leaving today for Washington, D. C., to attend the National Council meeting of the USO. In Washington she will be one of 20 persons representing the Michigan, Ohio, Indiana and Illinois area.

Mrs. Haushalter will serve as secretary of the area meeting scheduled to be held Thursday. She is also secretary of the local USO.

★ ★ ★

From Western Michigan University we learn that Christine Selden, daughter of Mrs. Isabel Selden of North Genesee avenue, is a member of Water Sprites. She will be among 40 swimmers participating in this year's production, "Around the World in 80 Minutes."

Water Sprites, a women's synchronized swimming club at WMU, produces an annual water ballet show.

★ ★ ★

Freshman Lou Ellen Jones has been pledged as a member of Alpha Sigma Delta, one of three women's societies on Kalamazoo College campus. She is the daughter of the Roger C. Jones of Oldsmobile drive.

★ ★ ★

We have received word that Diana Forshew, daughter of Mr. and Mrs. John Hildreth Forshew of Birmingham, has been selected for the cast of the current theater group production at Western College for Women in Oxford, Ohio.

She will play the role of the nurse in "The Chalk Garden", a comedy by Enid Bagnold. Miss Forshew is a junior English major.

★ ★ ★

Dr. and Mrs. Therion D. Loughrin (nee Judith A. Patterson) announce the Feb. 27 birth of a daughter, Julianne, in University of Michigan Hospital, Ann Arbor.

Maternal grandparents of the child are Mr. and Mrs. Clarence Patterson of Dow Ridge road. Paternal grandmother is Mrs. Lola Loughrin of Cadillac.

★ ★ ★

Receiving congratulations on the Feb. 25 birth of a daughter, Vicki Lynn, in St. Joseph Mercy Hospital at Ann Arbor are Mr. and Mrs. James Attard of Ann Arbor.

Maternal grandparents are Mr. and Mrs. Marshall Mitchell of Watkins Lake, and paternal grandparents are the George Attards of Drayton Plains.

Recipe Corrected

In Monday's recipe for frosting one-half cup of whipping cream or evaporated milk was called for. This should have read 1 cup of whipping cream or evaporated milk.

Youth to Have Art Facilities

An art center for young people will open at Cranbrook Academy of Art Galleries in the fall. Junior League of Birmingham is sponsoring the center for school groups and for the individual child.

The area will provide a special place in the art world for children and teenagers. It will include permanent and changing exhibitions and studio facilities and instruction for each age level.

Areme Chapter of OES Slates Birthday Dinner

Mrs. Harry Vernon was named general chairman of a May 19 officers' reception and the birthday dinner of Areme Chapter 503, OES.

★ ★ ★

Other chairmen named Monday evening at Roosevelt Temple were Mrs. Theron Taylor, housing; Mrs. Sidney Fellows, tickets; Mrs. Clifford Mossey, invitations, and Jane Danton, decorations.

GUESTS OF CHAPTERS

On March 27 Mrs. Clarence Crawley will be a guest at Clawson's Friendship Night. Norton Graham will be a guest March 29 at Thomas; Eugene Perkio, March 19 at Rochester; Mrs. R. G. Scharf, March 22 at Milford, and Mrs. William Pfahlert, March 25 at Hazel Park.

Oakland County Association brunch will be held March 26 in Waterford CAI Building and a vesper service with Areme and Pontiac Chapter 228 participating will be held at Roosevelt Temple March 30.

CARDS PRESENTED

Proficiency cards were presented to Thelma Foster, Mrs. John Driscoll, Mrs. Harold Schingeck, Mrs. Sam McMurray, Mrs. Robert Moore, Mr. and Mrs. Robert Hulett, Mrs. John Rise, Mrs. Edward McKnight, Mrs. Victor Nelson and Melvin Patterson.

★ ★ ★

Mrs. Charles Wheeler, Mrs. Earl Foster and Miss Foster served refreshments.

Legion Auxiliary Plans March Birthday Dinner

Plans for a March 15th birthday dinner were announced at a Monday evening meeting of Ladies Auxiliary to Cook - Nelson Post 20, American Legion.

★ ★ ★

Mrs. Milton Yerkes, chairman, named her chairmen. Mrs. Leo Mineweaser is serving as kitchen chairman; Mrs. Roger Dean, dining room; Mrs. Ray Jewell, entertainment, and Mrs. Robert Conant, publicity.

Guests invited for the occasion are Mr. and Mrs. John Sacks, Mr. and Mrs. Hugh McHugh, Giles Reeves and Geraldine Reeves. Mrs. Lynn Allen is to be toastmistress for the event.

★ ★ ★

It was announced that an American Flag has been presented to Oakland County Convalescent Home. The Americanism committee attended the New Citizens League Lincoln-Washington birthday party at Pontiac Central High School.

Piano Students Give Program at Griffin Home

Margaret Moreau, Marilyn Schram, Nancy Nicholie, Pamela Griffin, Dolores Tapp, Kathy LaCore, Joan Grahek, Carolyn Wharton, Connie Clinton, Mary Hamilton, Jane Bigler and Ann Fisher presented piano selections when Student League of Tuesday Musicale met.

Miss Griffin opened her Ogemaw road home for the Sunday meeting. Assisting the hostess were Mrs. J. B. Forman, Mrs. George W. Williams and Mrs. Walter J. Wharton.

★ ★ ★

The workshop included a study of music theory and opera, with music from and explanation of "The Barber of Seville" by Rossini.



Pontiac Press Photos

It's still not too late for some winter sports this season. Harry Bigham of South Johnson avenue seems to be having a hard time keeping his friend, Robert Hillman of Pioneer drive, off the ice.



There's time yet to play a little hockey and these fellows are doing as much as they can before spring comes along and thaws the ice. Ready for some action are (left to right) Gene Kirvan of Short street, Douglas Hummel of West Rundell street and Tom Hinsperger of Putnam avenue.

The Pennsylvania State University Library, which today has more than half a million volumes, began in 1859 with 14 books. All the latter were on the subject of agriculture.

Grinnell's

Latest hi-fi releases on DECCA Records

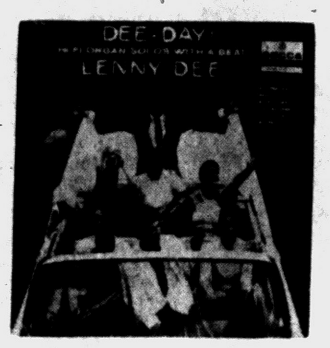

DL 8628—DEE-DAY: Lenny Dee and hi-fi organ solos with a beat. All favorites. 3.98

DL 8693—HITS FROM HOLLYWOOD: The Four Aces with Tammy, Friendly Persuasion, etc. 3.98

DL 9054—BING, 1927-34: 25 all-time hits from Crosby's anniversary album. 3.98

DL 8627—CRAZY OTTO'S Back in Town: 43 hits in rinky-dink style piano. 3.98

DL 8676—MOOD TO BE WOOED: Sammy Davis Jr. sings with Mundell Lowe, guitarist. 3.98

DL 9961 — CHOPIN: Ruth Slenczynska plays Chopin's Scherzi. Complete recording. 3.98

Make Grinnell's your headquarters for all the latest in records

Grinnell's 27 S. Saginaw FE 3-7168

TV Makeup Expert Offers Advice

Powder Stops Lipstick 'Bleeding'

By JOSEPHINE LOWMAN

Today I want to bring you some more makeup hints from that expert, Dick Smith, head of makeup at NBC in New York City. First let us consider the lips and especially the problems of the older woman.

★ ★ ★

Many women write to ask what they can do about the little creases which sometimes appear on the lips as a woman grows older. These are very aging and when lipstick is applied it often "bleeds" into the creases. Here is the answer, straight from one of the most experienced artists, one who makes up many of the stars for television:

As soon as you have applied your lipstick, stretch the skin at the position of the creases and powder lightly. The powder fills in the creases and prevents the "bleeding."

As the years pile up, the lips sometimes have a tendency to become thinner. Mr. Smith says that one of the greatest makeup aids the mature woman can use is to make her lower lip full enough.

★ ★ ★

Unless she has a very full lower lip, she should extend the line of her lipstick past the natural line of her lip. He said, "This actually seems to lift the corners of the mouth." Try it. You will be surprised.

CLEAR REDS BEST

This expert also feels that too many older women wear lipstick which is too dark. He also feels that the bluish-red shades are not best in most instances. The clear reds and warm reds are better.

★ ★ ★

He offers suggestions for brow makeup. He called my attention to the unfortunate penciled look so many women have. He also warned against bringing the brows too close to the nose. There should be the width of one eye between the inner corners of the brows. Why not do a little measuring to see if you are doing yourself justice?

Your brows will look more natural if you use two colors of pencil. Use the lighter one first. I am sure you know that you should use these with light, feathery strokes.

Dick Smith said. "Many women do not realize how important it is to have a very sharp point on their eyebrow pencils. Also, many are not aware that they can soften the effect by using a little brush after using the pencils."

★ ★ ★

You can frame your eyes and make your lashes look thicker by drawing a line with your brown pencil along the upper lids at the base of the lashes. Or you can use a clean lipstick brush or a tiny watercolor brush and draw the line with that. It is much easier!

If you would like to have my leaflet "Reconditioning At Home" send a stamped, self-addressed envelope with your request for leaflet No. 49. Address Josephine Lowman in care of The Pontiac Press.

★ ★ ★

Tomorrow: "Life WILL Line Face; Let Them Be the RIGHT Ones."



Your eyebrow pencil should be used with light, feathery strokes.

City Panhellenic Council Schedules Tea on May 4

Mrs. Maxwell Doerr opened her Ottawa drive home Monday to members of Pontiac City Panhellenic Council. She was assisted by Mrs. John J. Collison and Mrs. John K. Irwin Jr.

Mrs. Robert Hutchinson and Judy Bradley were announced as cochairmen for the annual Pontiac City Panhellenic tea. This event is planned May 4 for girls who are going to attend college.

★ ★ ★

A white elephant sale was held at the Monday meeting. Members extended best wishes to Mrs. Edwin Eustice who is leaving for Saudi-Arabia to join her husband.

First Christian Camera Club Holds Election

Mrs. Harry Kunse was named chairman of a camera club which was organized Saturday in First Christian Church. Mrs. Charles Neal will serve as secretary-treasurer.

★ ★ ★

Slides were shown by each of the 16 persons present. At the next meeting, which will be April 8 at 7:30 p.m., Paul Beam will conduct a clinic on picture taking.

Don't Don Dress Until It Fits Right

You've just bought a new dress but haven't had time to have it properly fitted?

Don't give in to the temptation to wear it before alterations have been made. It will spoil both your feeling about the dress and the impression you make on others.

PEO Holds Installation of Officers

Mrs. William L. Miller was elected and installed as president of Chapter A W of PEO Monday evening in the West Iroquois road home of Mrs. Everett Peterson.

★ ★ ★

Serving with her will be Mrs. James Boaz, vice president; Marian Emery, recording secretary; Mrs. Carl Fagan, corresponding secretary; Mrs. Joseph Bara, treasurer; Mrs. Walter J. Teeuwissen, chaplain, and Mrs. Ralph M. Williams, guard.

The next meeting will be held in the Bloomfield Hills home of Mrs. John Little.

Don't Criticize TV Favorites

Right after someone has told you he never misses a certain TV program is NOT the time to play critic by panning the program.

Because then you are not only saying you didn't like the program, but you are implying that the person who did like it has taste that is inferior to yours.

Frequent Change Saves Handbags

How often do you change handbags? You should change them often, if they are to stay fresh and give you long service.

Best way to accomplish this is to clear them of all the things you don't really need so that changing is a matter of seconds.



750

by Laura Wheeler

Here's a butterfly that can be pinned down! Crocheted in the popular pineapple design, it will glamorize any chair.

Pattern 750: Crochet directions for 13x18-inch chair back, 7½x12-inch arm rests in No. 30 cotton. Grand bazaar item.

Send 35c (coins) for this pattern—add five cents for each pattern for 1st-class mailing. Send to The Pontiac Press, 124 Needlecraft Dept., P.O. Box 164, Old Chelsea Station, New York 11, N.Y. Print plainly pattern number, name, address and zone.

As a bonus, two complete patterns are printed right in our Laura Wheeler Needlecraft Book. Dozens of other designs you'll want to order—easy, fascinating handwork for yourself, your home, gifts, bazaar items. Send 25c for your copy of this book today!



4603
12-20

by Anne Adams

Quick-change magic! Wear this smart sheath with the narrow belt . . . or, vary it with the pretty peplum that effects a two-piece look. Choose scoop or high neckline—both versions in this easy Printed Pattern.

Printed Pattern 4603: Misses' sizes 12, 14, 16, 18, 20. Size 16 takes 3 yards of 35-inch.

Printed directions on each pattern part. Easier, accurate.

Send 50c in coins for this pattern—add five cents for each pattern for 1st-class mailing. Send to Anne Adams, care of The Pontiac Press, 137 Pattern Dept., 243 West 17th St., New York 11, N.Y. Print plainly name, address with zone, size and style number.

Toy Decor Borrowed for Adults

CHICAGO (INS)—The latest decorator touches for stylish home interiors are borrowed from the nursery.

★ ★ ★

Calico dogs and stuffed plush animals appeared in the most sophisticated grownup bedroom settings at the 1958 International Home Furnishings Market in Chicago.

Red-lacquered toy tumbling clowns were set on low, modern hi-fi cabinets of walnut and brass.

Toy wood elephants were placed on expensive, leather-tooled mahogany regency chests. Little wood monkeys sprawled on modern pedestal tables of white plastic and aluminum.

★ ★ ★

Kitty-cat pitchers were used on smart patio tables. And tin soldiers were lined up in military formation on open-shelved room dividers.

Modern antique automobiles were placed in traffic-jam rows on kitchen cabinet shelves.

Michigan is called the "Wolverine State" because that animal once was common in its forests.

Pour Sauce Over Meat, Then Bake

Mrs. Essenberg's Little Meat Loaves Have Tangy Tops

By JANET ODELL

Do you ever wish you could bake meat loaf in a hurry? You can if you make individual servings and bake them in muffin tins. These have a tangy barbecue sauce baked on top.

Mrs. Donald Essenberg of Troy is today's cook. She helps occasionally with 4-H Club work.

INDIVIDUAL MEAT LOAVES

By Mrs. Donald Essenberg

⅔ cup bread crumbs
1 cup milk
1½ pounds ground beef
2 beaten eggs
¼ cup grated onion
1 teaspoon salt
⅛ teaspoon pepper
⅛ teaspoon sage

Soak bread crumbs in milk. Mix all ingredients together and divide mixture into 8-10 parts. Place each in a greased muffin pan. Spoon the following mixture over the top and bake 45 minutes in a 350-degree oven.

3 tablespoons brown sugar
4 tablespoons catsup
¼ teaspoon nutmeg
1 teaspoon dry mustard

Mix all together.

Mothersingers Hold Dinner and Meeting

Members of the Pontiac Mothersingers gathered far a cooperative dinner at the Cottage street home of Mrs. Sidney Fellows.

Mrs. Lloyd Marks and Mrs. Cecil Diehl assisted the hostess at the Thursday gathering and Mrs. Edna Matheny presided at the business meeting.

A

Exclusively Ours



Cotton Knit Chemise...

$19.95

The newest chemise inspired in California. One of many styles we are featuring. Choice of citrus gold or orange ice.

Other CHEMISE DRESSES $14.95 to $49.95

Alvin's

TELEGRAPH at HURON

Mon., Thurs., Fri., 10 to 9 — Tues., Wed., Sat., 10 to 6 — Sunday, 2 to 5

Molls FOR SLIPCOVERS

An Inexpensive Way to Make Your Furniture Look Like NEW!

'THANK YOU, Mrs. Consumer' . . . for making our February Slipcover Special such a success. We made 37 Slipcover Sales in February — and have been highly complimented on our fine workmanship and good value.

AND MOLLS IS REPEATING THIS SPECIAL FOR MARCH!

MARCH SPECIAL

Custom Made Slipcovers

Expertly cut and fitted in your home. Zip-closings, self-corded seams, pleats—Molls quality workmanship.

SOFA Average Size $2.00 Fabric $53.00

CHAIR Average Size $2.00 Fabric $36.00

Prices include fabric, zippers, cord, sales tax, workmanship — the complete job. Hundreds of yards in solids and prints from which to choose. Most of these fabrics were much higher priced, but yardage in these pieces is small — ideal for slipcovers.

Park Right at the Front Door!

Molls FLOOR COVERINGS DRAPERIES BEDSPREADS

1666 SOUTH TELEGRAPH FE 4-0516

MARY KING SALON

ORA OBRECHT
Specializing in Hair Styling and Permanents

Complete Beauty Service

152 N. Perry FE 2-3053

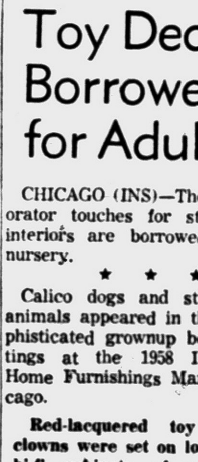

Dr. Stanley W. Black
— OPTOMETRIST —

Now Located at
3513 ELIZABETH LAKE RD.
1 Block West of M-59
Corner of Cass Lake Road, Pontiac
OVER MAC'S DRUG STORE
Formerly of Rochester

EVENINGS BY APPOINTMENT

Phone FE 2-2362 Closed Wednesday



..SUN IN YOUR HOME..

Today!

Store a bit of sun in your basement in the form of Olga Coal. It will provide you with a uniform, healthful flow of heat. High in heat, low in smoke, long burning.

STOKER or EGG COAL

GENUINE OLGA POCAHONTAS PHONE FE 5-8163

SIBLEY COAL & SUPPLY CO.
140 N. Cass Ave.



How much did you pay for it? $.....
How much is it worth today? $.....
How much fire insurance do you carry? $.....
Would it cover a loss if your home was destroyed? ☐Yes ☐No

If your answer was "no" it might be a good idea to check with us this week. Stop in!



Be Sure You Are Well Insured!

Kenneth G. HEMPSTEAD INSURANCE

102 E. Huron St. FE 4-8284

Build Up Skinnies

Diets From School Streamline Students

BERKELEY, Calif. (AP) — The student body at Garfield Junior High School is strictly streamlined these days, since the school conducted a short-term nutrition program which slimmed down the fatties and built up the skinnies.

The nutrition course was given to a selected group of 84 students, including fat ones, thin ones and those of normal size.

After two months of instruction, 36 per cent of the students who were appreciably overweight among the 84 either had lost weight or stopped gaining weight. Among those appreciably underweight, 70 per cent gained weight and moved toward a normal level of growth.

NO CHANGE

Students among the 84 with normal growth did not change, says Principal Alfred C. Baxter.

"Because of the project the physical structure of the entire student body improved," he says. "All the students became nutrition-conscious."

Mrs. Virginia McMasters, assistant supervisor of the school lunch program for Berkeley Public Schools, say the entire student body may be plotted on a chart this fall to determine the degree of physical normality.

INTEREST HIGH

"Interest in the project snowballed," says Mrs. McMasters. "It was stimulated by the three classes assisting—the science class, which analyzed the saliva test, to determine susceptibility to dental cavities; the homemaking class, which prepared acceptable nutritious snacks, and the physical education class, which assisted in the weighing and measuring and distributed questionnaires on food habits and health."

That interest stimulated many students not in the selected group to follow the edict: "Plan your daily food intake to include the maximum amount of protein and the minimum amount of carbohydrate."

As part of the instruction the selected students kept records of all food eaten each day for a week.

COUNT CALORIES

Students were cautioned to eliminate none of the nutrients but to eat a maximum of proteins, whether reducing or gaining weight. Reducees were reminded to modify the quantity of food eaten, and those trying to gain weight, to step up their caloric intake.

Results have been "terrific" on the social front, says Mrs. Ruth Jameson, administrative assistant to the principal. She says that "the difference a few pimples or extra pounds makes on the teen-agers is devastating."

"At the junior high school age level the girls are the pursuers, the boys, the pursued," she says. "This process reverses itself in high school. To a girl of junior high school age, the difference between wearing a size 12 and a size 18 dress is the difference between being a glamor girl and a 'tub'—in teen-age parlance."

* * *

One bulging girl, before the course was given, approached a boy at school and asked him to go with her to a dance. "I wouldn't be seen dead with a fatso!" was his cruel reply. But that reply, said Mrs. Jameson, stimulated her to a diet. Now she's slender and glamorous and is going steady. She doesn't have time for the boy who rejected her.

Open Hunt Style Show Scheduled

Bloomfield Open Hunt Club will be the setting for a March 25 Easter fashion parade luncheon.

* * *

The "Saddle-Up Benefit" will be given by lady equestrians. Proceeds will be used to purchase new t ack and other equipment for school horses.

* * *

Coordinator for the event is Mrs. Frank H. Eddy. Mrs. Merrill O. Bates and Mrs. Carney D. Matheson are chairmen, with Mrs. Hugh H. Loud handling publicity; Mrs. Alan L. Gornick and Irma A. Post, tickets, and Mrs. Rocco DiMarco, posters.

Avoid Familiarity at Cocktail Party

Here's a tip for the menfolks. The fact that you are at a cocktail party and have a drink in your hand doesn't give you the right to put your arm around every woman you talk to.

A few women may be pleased by your sudden chumminess, but there'll be some who will be annoyed.

Japanese Don Berets Paris-Style

Intellectual Males and Stylish Women Adopt Tams

TOKYO (INS) — A wee bit of Paris is heading up Oriental fashion.

* * *

Berets have become so popular in Japan that they have—in the words of one Japanese observer—become "a sort of label for so-called cultured people."

The chief beret aficionados appear to be male Japanese intellectuals and women who look to Paris for their fashion religion.

With winter weather upon Japan, th number of berets bobbing in Tokyo crowds is soaring. Clothing stores on Tokyo's Fifth avenue—The Ginza—are displaying racks devoted exclusively to the French headgear.

* * *

The fad has become so bad among men for the tastes of one Japanese writer, Noboru Ito, that he commented:

"I for one take a dim view of some of these gentlemen striking a graceful pose before a looking glass, carefully adjusting the berets on their heads as if they were a silk hat."

Berets have come into their own in Japan largely since World War II. But even before the war, berets made their presence felt when a French Davis Cup tennis player came to Japan.

On the courts Rene Lacoste always wore a beret and he succeeded in kindling the beginnings of the beret fever.

* * *

Brets came to be associated with dandies, sportsmen and those "on the make" in business or social situations.

Now a beret is a practical hat worn to keep one warm.

Rubber Tile Ideal for Dining Rooms

Easy-to-clean rubber tiles prove the ideal floor covering for the dining room. The noise-muffling quality of rubber stills the click of heels, and just a swish of a damp mop will keep the floor sparkling clean.

* * *

Even cigarette butts, carelessly dropped, don't wreak havoc on a rubber-tiled floor. Just a light rub with steel wool will remove even deep char marks.

New Fashions Place Blouses in the Limelight

This is the year when you take off your jacket and show your blouse Even with your jacket on, it's an important part of your costume, for the new relaxed silhouette suggests an unbuttoned jacket as a matter of course.

* * *

Blouses live up to their new importance, as designers, who have been waiting for years for just this chance, go to town with rich colors and fabrics and elegant lines.

The new blouse fashions stress several themes: The important overblouse, which sits easily on hipbones; the blouson, which gives a skirt a costume look; the new soft look, which employs delicate fabrics such as chiffon and flattering feminine design; a new color, Florentine gold, which promises to outdo Madison avenue pink shirts; and the return of the elaborate dinner blouse.

* * *

Fabrics are on the whole soft, light and fragile, with dressmaker details such as pleated ruffles, jabots, bows, cowl necklines, lace edgings, hemstitching, tucking and delicate embroideries. Dramatic silk prints also are important.

Good Figure Essential in Chemises

Call it the chemise silhouette if you like it, the sack look if you don't. Either way, it's the new fashion trend and you'll likely be wearing it or some adaptation thereof.

* * *

Your first response may be one of bewilderment at the seeming shapelessness, but you'll quickly find that there's more fit than you may first think. While the chemise is the guiding line, few of the new clothes follow it all the way.

In all but the most extreme designs there's a break or variation which represents a compromise between the chemise and the fitted silhouette.

True, this means dresses and suits hang more loosely, but they hang on you. As always, the figure underneath scores for or against the overall effect.

* * *

Though the waistline may not seem to be there, a few inches below come the hips—and smoothness there is essential. A like it or lump it attitude won't do, if the lumpiness goes to the hips!

Underneath smoothness becomes even more imperative because the newer fabrics are soft and clinging. There's no stiffness to counteract the revealing body lines. Your figure is the all-important "stemline."

Put Hanky, Socks in Pocket of Shirt

A good habit for children to develop early is to "wear" a clean handkerchief and socks every day.

Mothers can help by placing a matching or harmonizing handkerchief and pair of socks in the pocket of each newly-laundered shirt or dress at ironing time.

Prestige, Not Payments Will Improve Scholarship

Teens Now Regard Good Students as 'Brains' - - - Meaning 'Squares'

By RUTH MILLETT

"Why should anyone pay you for using the brains God gave you?" my father once asked me when I showed him my report card and mentioned hopefully that some kids' fathers gave them a dollar for every A.

It struck me as a sensible question then. And it strikes me as a sensible question now, even when the suggestion that students be paid for good grades comes not from a child hoping for a handout from Papa but from some of the nation's leading educators.



To avoid the "skinny" look, the generous collar, double-breasted, big arms-eye suit, contributes grace to the tall, sharp-angles type.

Fullness above the waist is something the tall, angular figure should always have. The silhouette that tapers softly from a wide shoulder line to a narrow hemline is so much more flattering than the rigid tailleur of the past.

These educators think the handout ought to come from the government.

If a young person is fortunate enough to have a good mind, why in the name of common sense should his government pay him for using it?

If he needs encouragement to use his mental abilities to full capacity there's a better way to make him take pride in the ability to learn and to think than by paying him for the effort.

* * *

All we have to do to make scholarship count for more in our public schools is to start playing it up, and playing down outside activities.

'CLASS FAVORITE'

What are kids working for in public high schools today? Let's face it. The girls are working toward being "class favorite," "beauty queen," "cheerleader" or "friendliest girl."

* * *

And most of the boys aren't working very hard at anything if they haven't a chance to make the football or basketball team—except, perhaps, to get a little attention for themselves by being smart alecks.

There are a few kids, of course, interested in more than just getting by scholastically. But the other kids look down on them. "He's a brain" is not a compliment in teenage parlance. It's on a par with saying "he's a square."

But it isn't money for good grades that is going to change the teenage social order. It's prestige. Give scholars the kind of build-up that has been reserved for members of the football team and for beauty queens and then being a "brain" won't mean being a "square."

Maple Leaf Gives Pins for Attendance

Mrs. H. J. Endries and Mrs. Nettie Hymers received perfect attendance pins when Maple Leaf Luncheon Club met at Hotel Waldron.

Mrs. William H. Bedard was named publicity chairman. Hostesses for the meeting were Mrs. Harold Babb, Mrs. Erwin Rogge, Mrs. Lillian Rombaugh and Mrs. Solomon Ringler. Hotel Waldron will be the setting for the March 28 meeting.

Sooner the Better

The sooner you answer a letter, the easier it is to answer. And the longer you put it off, the more difficult it becomes, because you have to start off by apologizing for waiting so long to write it.

Patient in Hospital

Mrs. Mary Jackson of Michigan avenue is confined to St. Joseph Mercy Hospital.

To Bring Out the True Beauty That Is Yours . . .

Let a "Rowena" Specialist Stylize Your Hair

ROWENA'S BEAUTY SALON

4831 Dixie Hwy. OR 3-3541 — 1216 Baldwin FE 5-3735 — 14 S. Main, Clarkston MA 5-1000



CHECKMATE

A smart pin-checked cotton sheath, trimmed with crisp white pique. Born to be worn everywhere . . . for every summer activity! With 2 hip pockets, tab and button trimmed.

10.95

Black or brown

Size 12 to 18

Nancy Greer

Waists Hidden, Legs Revealed

Reds Display Versions of New Sack Fashions

LEIPZIG, East Germany (AP) — The Communist version of the new sack line swept down the runways at an international fashion show Sunday evening during the Leipzig Fair.

* * *

Models from the Soviet Union, East Germany, Poland, and Hungary paraded the East bloc's latest women's apparel.

WESTERN MODELS

To keep the show from looking like an exclusively East European affair, some internationally unknown firms from France, the Netherlands and Austria were allowed to show what they would like to export behind the Iron Curtain.

* * *

Leading designers from Moscow, Warsaw, Budapest and East Berlin offered modified replicas of French and Italian creations.

The emphasis was on everyday wear—simple but tasteful house and shopping dresses, wools and woolly cottons. Pretty Polish girls even displayed some daring knee-length cocktail numbers.

Almost all the Soviet dresses stressed the new slack line—without waistline and featuring tight skirts with tiny pleats breaking the hemline in the rear to allow for walking space.

One two-piecer called "Working Day" indicated a new sack is about to establish itself in the life of the modish Soviet housewife or working girl.

* * *

Soviet hemlines ended only fractions of an inch below the knee.

Wellesley Club Meets

Mrs. William C. Norvell and Mrs. James T. Barnard reported Monday evening to Birmingham Wellesley Club members in the home of Mrs. W. Rodman Turner of Birmingham.

* * *

Mrs. Norvell and Mrs. Barnard recently returned from Wellesley, Mass., where they attended the council meeting of the Wellesley College Alumnae Association.

* * *

Assistant hostesses for the meeting were Mrs. Robert Roy and Mrs. Eugene Kelly.

NOW'S THE TIME to Drink TROPICANA

FOR BETTER HEALTH made from Valencia Oranges

41¢ Qt.

NYE DAIRY FE 2-6786

BON-TON Beauty Salon

218 S. Telegraph (Near Voorheis)

for appointment call FE 8-9721

TUBEROUS BEGONNIA

4 For $1.00

8 COLORS

at

TASKER'S

63 West Huron St.

FE 5-6261

MARGUERITE'S YARN SHOP

Learn to Knit

Free Instruction Classes

197 S. Jessie off Auburn

FE 4-8722

LOUIS Beauty Shop

Mon., Tues., Wed., Thurs.—Hair Cuts $1

PERMANENTS—$3.50 and up Complete With Haircut and Set

No Appointment Necessary — FE 5-8000

10 W. Huron — 2nd Floor, Next to Buckner Finance

IT IS NO SECRET!

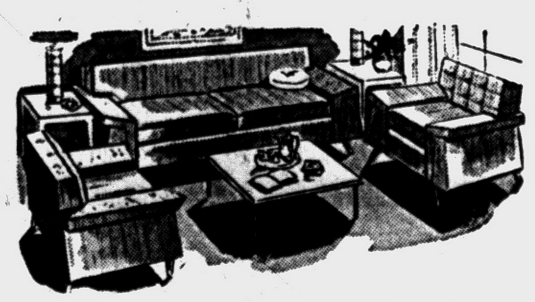

A Visit to Elliott's Plant and Showroom Will Show Why Custom Made Furniture Is Your Best Buy!

OR 3-1225

PLANT 5390 DIXIE HWY. SHOWROOM 5400

Girls! The Key To $90 Per Week



WE NEED YOU BECAUSE OF THE OPENING IN THIS FIELD DUE TO INDUSTRY'S INCREASE IN FIGURE WORK . . . THE SALES OF THE COMPTOMETER HAVE INCREASED 200%, and we are forced to supply trained operators. Help us meet these demands—take the key and open the door to success. Remember, you will be trained by the manufacturer of the Comptometer.

LOW TUITION (PAYABLE IN INSTALLMENTS)

ENROLL NOW DAY OR EVENING CLASSES

COMPTOMETER SCHOOL

314 Hubbard Bldg. FE 2-1611

Bloomfield FASHION SHOP

1662 S. Telegraph Rd.

Suits Make a Costume for Spring



As Seen in Vogue

Airborne Forstmann Tweed

Monarch designs the town suit a wingspan of flattery in the subtlest mellowest tweed for spring it's Forstman's Piquette—Monarch's exclusively. Also in navy blue.

99.00

SUITS IN JUNIORS', MISSES' BRIEFS

THREE COLORS

COMPLETE YOUR *Mallo-Ware* BY MALLORY SERVICE WITH

WRIGLEYS
Gold Bell Gift Stamps
SUPERMARKETS

MELMAC® COMPLETER PIECES



Your SUPER MARKET MALLO-WARE MELMAC® CENTER features this week two Mallo-Ware Serving Pieces. Additional pieces will be available each week at money saving prices.

6 *YOUR CHOICE* **high fashion colors**



America's *Greatest Value* in Melmac® Dinnerware



5 PIECE PLACE SETTING

You can still start your Mallo-Ware MELMAC Set. Setting consists of Dinner Plate, Soup or Cereal Bowl, Fruit or Dessert Dish, Cup and Saucer.
LIST PRICE $5.00.

OUR PRICE **$1.98** WITH ANY $2.50 PURCHASE

GUARANTEE
Mallo-Ware is guaranteed for one full year against breakage, warping, cracking, peeling or loss of color in ordinary household use.

You save over 1/2

INTRODUCING *2 New* MALLO-WARE PIECES



NO. 40 & 42 MATCHING COVERED SUGAR AND CREAMER in your Choice of Colors. Sugar Bowl is double-handled. Creamer has handle and no-drip spout. A graceful addition to your Mallo-Ware set. **LIST PRICE $3.00**

OUR PRICE **$1.99** A SET



THIS WEEK'S SPECIAL

NO. 27 HEAVY TUMBLER with handy grooves that permit gripping by small fry. Get several, one for each of the kiddies. Ideal for this Summer's picnics, generous sized—full 10 ounces. **LIST PRICE 80c**

OUR PRICE **49c** EACH

See the *Mallo-Ware* BY MALLORY Melmac® Center at your

WRIGLEYS
Gold Bell Gift Stamps
SUPERMARKETS

THE PONTIAC PRESS

TUESDAY, MARCH 4, 1958 PONTIAC, MICHIGAN, FIFTEEN

Workers' Morale Rides High in Missile Plant at Utica

By DWIGHT PITKIN

UTICA (AP)—If you want to see happy workers, visit the big missile plant near Utica where the famous Redstone rocket is being mass-produced.

Ever since the Army put our first satellite into orbit with a mighty assist from the Redstone, the 5,500 workers at the government-owned Chrysler Corp. missile plant have been riding in the clouds.

They share a sense of achievement with the people at the Army ballistic missile agency in Huntsville, Ala., and at many plants in other parts of the nation that supply components for the Redstone.

It was a modified Redstone — the Army's old reliable — that served as the first stage of the multi-stage Jupiter-C research rocket to kick Explorer into outer space. The Jupiter-C is a hotrod version of the 200 to 300 mile range Redstone ballistic missile.

★ ★ ★

The workers also are happy because business is booming at the sprawling 2,100,000-square foot missile factory 16 miles north of Detroit.

Production of the Redstone is being stepped up to supply flying artillery for a space-age Army.

At the same time the plant is being tooled to build Red's big fat brother, the 1,500-mile range Jupiter. The Jupiter, under Army contract, will be produced for the Air Force because the Army is restricted to missiles of the Redstone range.

Several months ago only about half of the available plant space was being used. Soon all the space will be taken over for missile production and the number of employes will reach 9,000.

★ ★ ★

Frank Chambeau, 40, of Royal Oak, who is general foreman in the top section assembly area for the Redstone, described how the workers felt the day after Explorer began orbiting.

"We were all very happy, elated, thrilled," he said. "Inside we knew we could do it. We were just waiting for the chance. We also hope to have a part in the second one."

The enthusiasm of youth prevails at the plant. Most of the workers are highly skilled. About one-fourth of them are engineers.

Chambeau started as an apprentice at Pontiac Motors and later studied engineering at Lawrence Tech. He says the basic requirement for a good missile worker is "common sense" — some one who asks questions and takes nothing for granted.

★ ★ ★

Dick Blakley of Utica, a young engineer, like many of the others has two degrees. He has a bachelor of science from Brown University and a master's degree from Chrysler Institute. He has developed a thorough knowledge of the thousands of electronic components, the maze of wiring and the intricate tubing that go into a rocket.

Among the engineers playing a key role in developing a reliable rocket are those in Chrysler's laboratories.

Jos Wyskocil, 30, of Mount Clemens, assistant managing engineer in the structures laboratory, is making a career of missiles. "It's a progressive field," he notes with pride. He has been working on the re-entry problem and testing missile structure "to assure ourselves it will carry the load." He says, "we've got equipment capable of simulating re-entry conditions." Wyskocil has an engineering degree from Fenn College, Cleveland, Ohio.

Bruce Stanaitis, 30, of St. Clair Shores, group supervisor of the high temperature structural test group, has been working for the past 2½ years on testing structures "to bring the payload to the target in one piece." He uses electric furnaces to test missile metal as hydraulic pressures are applied to simulate flight conditions under re-entry. (Getting the warhead back intact through the atmosphere.)

★ ★ ★

The army ballistic missile agency at Huntsville has gone a long way toward solving re-entry — something that must be done before we can send a manned space ship around the moon.

Public Official Dies in Armada

Wilson Toles Stricken by Heart Attack After Long Service in Macomb

ARMADA — A veteran Macomb County public official, Wilson A. Toles, 75, of 74256 Simon Rd., died yesterday in St. Joseph Hospital, Mt. Clemens, of a heart attack.

Mr. Toles had served on the County Board of Supervisors, representing the Village of Armada and Armada Township, for the past 14 years. He had been justice of the peace for 30 years in Armada, and was president of the Armada Board of Education for about 25 years.

★ ★ ★

Mr. Toles had been active in the Bruce-Armada Grange, Dryden Masonic Lodge and Armada Lions Club.

Surviving are his wife, Spedee, and three sons, Robert, George and Ralph, all of Romeo.

★ ★ ★

Service will be held at 2 p.m. tomorrow at the First Congregational Church, Armada, with the Rev. Howard E. Brooks officiating. Burial will be in Bruce Cemetery under the direction of the Piffany-Young Funeral Home.



KNOW-HOW ELECTRONICS — With Dean Cole, head of Lake Orion High School Science Department, as his guinea pig, student David Carlson, right, conducts a simple experiment to supplement a Science Club exhibit he is preparing. David operates an electrothermometer so sensitive that, by means of two electrodes taped to the hand of the instructor, it will register a rise in Cole's skin temperature due to taking a few puffs from a cigarette. David's exhibit will emphasize how electronics can aid medicine, especially in the field of diagnosis.

Also Outstanding in Medical Subjects

Lake Orion Youth Electronics Expert

By LAOMA SANFORD
Lake Orion Correspondent

LAKE ORION — What are electrovasographs, electrocethlagraphs, and electrocardiographs?

David Carlson, 17, a senior in the Lake Orion Community High School, can answer these questions. During the last four months he has gleaned a knowledge of electronics and medicine which Fred Baker, his Science Club sponsor, feels is outstanding.

★ ★ ★

His interest began last spring when the club decided to enter exhibits in the Science Fair, May 1-4 at the State Fair Coliseum. David, who plans to enter the University of Michigan pre-med school when he completes his active Army reserve enlistment, naturally turned to science in medicine.

Lewis Cohen of Pontiac, who is David's guide in the study, suggested the student write companies that manufacture machines of this type and request folders. He received a whole pile, some by special delivery, within four days.

From them, he selected four around which his exhibit will be planned:

The electrocardiograph which measures electrical heart impulses, and discovers coronary disorders not normally apparent; the electrocethagraph which measures brain wave and helps to determine whether a mental disorder is a nerve or brain injury; the electrovasograph, which measures blood flow through vessels and can pinpoint circulatory damage; and the electromyograph which measures muscle and nerve rays and determines the extent of nerve disorders in the muscles, as in muscular dystrophy.

David says, "I am not adept in electronics now, but I realize the service that electronics can be to mankind."

David who has had all As this semester has not allowed his interest in the project to shut off other activities. Currently he is editor-in-chief of the new "Dragontales," school newspaper; business manager of the "Dragon," yearbook; treasurer of the Science Club, and covers all sports events for the Lake Orion Review for which his father is resident co-publisher.

He was one of Orion's delegates to Boys State last year, where he was appointed to the State Hospital Board.

Sounds like a bookworm? Not he, for he enjoys attending most of the school's social functions.

David lives at 504 Atwater St. with his parents Mr. and Mrs. Martin Carlson, and a brother, Hugh, 9, who is very interested in the complicated pictures of David's electronic machines.



Pontiac Press Photo

SOME TOMATO — A big green tomato is in the process of ripening at the H. S. Keller home near Milford. The "alien" appeared last fall when the Kellers brought the outside window box indoors for the winter. Many more blossoms promise a "dining-room bumper crop."

Tomato Plant Wouldn't Quit; Now Grows in Milford Home

By REBA HEINTZELMAN

MILFORD — Because curiosity got the best of her, Mrs H. S. Keller of Milford now has a window box full of tomato plants, with eight tiny tomatoes growing in the dining room of her home.

When her husband brought the big flower box into the house last fall, there was a tiny tomato shoot sticking out of the dirt. Mrs. Keller's first impulse was to pull the foreigner out, then she wondered what would happen if she left it in, along with several petunia, begonia and chrysanthemum plants.

The tomato plant continued to grow, thriving on the warm sun coming through the southerly picture window in the Keller's remodeled farmhouse until it has now reached a height of more than five feet.

There also are six clusters of delicate, tiny blossoms, blooming as if this were the middle of June, and their fragrance gives the entire house an atmosphere of springtime.

Right in the center of the plant, there is a king-size green tomato in the process of ripening. Its weight was hampering the leaf growth, so Mrs. Keller staked the drooping limbs up — just as she would if it were growing outdoors.

All of their lives, the Kellers have wanted to own a piece of land where they could grow flowers, berries and vegetables "to their heart's content."

However, it wasn't until two years ago, after their two boys and two girls left home and married, that the Kellers' dream was realized and they moved to their present scenic spot near Milford. They have 11 grandchildren.

★ ★ ★

Although the Kellers raised hundreds of tomatoes on their 25-acre tract last summer, she said, "Who would ever think that we'd enjoy a mere tomato plant inside during the wintertime."

Where the tiny plant came from, no one knows. However, the Kellers theorize that a live seed in the compost soil used in the flower box may have been the source of the tiny intruder.

All of the Keller children have had their eyes on the tomato, and when the time comes for it to be picked, there will be a special dinner celebration, featuring a huge salad.

And as Mrs. Keller said, "There will be just a bite, for all who watched 'just a little tomato in the petunia patch'."

Traffic Death Toll Drops From 1957

EAST LANSING (AP)—Michigan's traffic fatality toll last month dropped by 11 from the count in February of 1957.

Provisional figures released by State Police yesterday showed 85 persons met death on the highways last month compared with 96 in February a year ago.

It was the 21st month of the last 23 in which traffic fatalities declined from the toll in the same month a year earlier.

"The February record is considered all the more remarkable in that the toll a year ago was 27 under the previous five-year February average of 133," said State Police Commissioner Joseph A. Childs.

Traffic in January and February claimed 180 lives as compared with 217 in the first two months of 1957.

CD Auxiliary Police Class to Open in W. Bloomfield

WEST BLOOMFIELD TOWNSHIP — Residents of Keego Harbor, Orchard Lake Village and West Bloomfield Township will get a chance to help their communities by learning how to become policemen beginning tonight.

A new civil defense group, to be known as the Auxiliary Police, will have its initial meeting at the West Bloomfield Township Hall at 8 p.m.

Under the direction of West Bloomfield Township Police Chief William Van Meter Jr. and Kenneth Senior, township coordinator, the auxiliary force will begin learning first aid principles.

All residents interested are urged by officials to call the township hall for information. Meetings will be held each Tuesday night. Officials hope to train a force of at least 50 volunteers.

★ ★ ★

Further training will follow in police work, radiological detecting and related fields.

The auxiliary force will be used to supplement the regular police force in the event of any natural or man-made disaster.

"Several other communities have formed similar auxiliary forces with a good deal of success," said Senior. "In the event of tornado, flood or other natural disasters, trained volunteer forces are extremely valuable to any community."

Avon Takes Action to Make Road Safer

AVON TOWNSHIP — The township board has taken action to make West Tienken road safer for school children. The board requested Oakland County Road Commission to survey the road in the vicinity of North Hill Plaza and Parkland Subdivision and to have speed signs posted.

★ ★ ★

There are 160 families in the subdivision bordering the portion of West Tienken road. The North Hill Assn. had recommended to the Township Board that it have the signs put up.

Supervisor C. E. Miller at the next regular meeting of the board will introduce a township retirement plan for township employes more than 65 years old. There is no present retirement plan in Avon Township.

★ ★ ★

Also to be put on the next agenda is the asking of bids for fleet insurance. And, Trustee Wayne Holman will report on progress of plans for the proposed limited access highway which would replace M 59 in the township water area. Holman is a member of the Township Planning Advisory Board.

2nd in Lenten Series Slated at Rochester

ROCHESTER—Second in the Lenten School of Religion Series at First Congregational Church will be held from 7:30 to 9:30 p.m. Thursday.

The Rev. Laurence Johnson of Boulevard Congregational Church, Detroit, will give a talk and show moving pictures of his recent trip to Palestine.

No charge is made for the Lenten series and the public is invited to attend, according to Vida Walker, chairman of the church board of education which is sponsoring the lectures.

Miss Orion Contest to Help Raise Funds

ORION TOWNSHIP — The Orion Community Center, Inc., is sponsoring the second Miss Orion contest to help raise funds for the new community building.

★ ★ ★

Miss Orion of 1958 will reign over the top social functions of the year and receive an evening gown and accessories, a gold watch and other gifts.

★ ★ ★

Contestants must be between the ages of 16 and 21, unmarried and residents of Orion Township. Entry blanks may be obtained at the office of the Lake Orion Review. They must be in before midnight March 15.

PENNY PER VOTE

Finalists will be chosen by a panel of out-of-town judges. Then canisters bearing the name of each will be placed in local business places with votes costing a penny each. Proceeds will go into the building fund.

★ ★ ★

The winner will be crowned Queen at a benefit fashion show April 24 at the State Theater.

DeMolay Dance Set in Detroit's Masonic Temple

LAKE ORION — The annual Military Ball for DeMolay members and their dates and for Rainbow Girls and their escorts will be held Saturday at the Masonic Temple, Detroit.

★ ★ ★

Couples will leave by chartered bus from the Masonic Temple, Lake Orion, at 7 p.m. and will return around 1 a.m. Those planning to take the bus have been asked to meet at the temple at 6:45.

Reservations must be made by Thursday at Hollen's Jewelry, on South Broadway.

Review Board Meets

ADDISON TOWNSHIP — The Addison Township Board of Review, which is in session today, also will meet tomorrow, if necessary, and again on March 10 and 11.

Norma English, Thomas Harris Exchange Vows

MARLETTE — The marriage of Miss Norma Kathryn English, daughter of Mr. and Mrs. Earl English of Harbor Beach to Thomas E. Harris, son of Mr. and Mrs. Henry E. Harris of Marlette took place Saturday in the First Methodist Church, Harbor Beach.

The Rev. McNally, pastor of the church, officiated at the candlelight ceremony before an altar banked with baskets of white carnations and palms.

★ ★ ★

The bride wore a waltz length gown of Chantilly lace over bridal satin featuring a sweetheart neckline edged in hand clipped scalloped lace, and long traditional sleeves. The fitted bodice dipped to a "V" in back, and the bouffant skirt had a hemline of scalloped lace. Her jewelry was a pearl necklace and earrings, a gift of her husband.

The veil was of silk illusion net trimmed with seed pearls attached to a contour headband. Her flowers were a spray of orchids and stephanotis attached to a white Bible.

Penny Lynn English was her sister's maid of honor. Carl Miller of Marlette, friend of the bridegroom served as best man.

Ushers were Alton English, brother of the bride, and William Harris, the bridegroom's brother.

★ ★ ★

A reception for the 150 guests was held in the church parlors. The refreshment table was centered with a tiered cake, flanked with tapers and mums.

Guests attended from New York, Detroit, Saginaw, Utica, Marlette, Port Huron, Harbor Beach, Lapeer, Brown City and Forester.

For traveling, the new Mrs. Harris changed to beige chemise suit with coral accessories. She pinned the orchid from her bridal bouquet on her suit. Following a week in Washington, D. C., the couple will make their home in Marlette.

Church Group to Meet

ROCHESTER — Mrs. Arthur Dewey will review the book, "The Day Christ Died" when Martha and Mary Circle of St. Paul's Methodist Women's Society meets at 8 p.m. Thursday in the home of Mrs. C. O. George, 147 Highland. Assisting hostesses will be Mrs. George Stringer, Mrs. Edwin Cantrell, Mrs. Rod Ivens and Mrs. Wellington Ostrom.



ELSIE MARIE SOULE

Announcement has been made of the engagement of Elsie Marie Soule to James E. Becker of Port Huron. The bride-elect is the daughter of Mrs. Genevieve Soule of McClellan St., Lake Orion, and Stanley Soule of Mt. Vernon. Her fiance is the son of the Rev. and Mrs. Frank Becker of Naylor, Mo. The wedding date hasn't been set.

County Calendar

Imlay City

Sacred Heart Altar Society will hold a bake sale at 10 a.m. Saturday at Consumers Power office.

Leonard

The Methodist Church WSCS will meet at 8 p.m. Thursday at the home of Mrs. Helen Epler on East Leonard road.

Country Corners Extension Club will meet the evening of March 11 at the Leonard School.

Four Towns

The Girl Scouts will hold their annual potluck birthday dinner for all Brownies, Girl Scouts and their mothers at the Four Towns Methodist Church, starting at 6:30 p.m. March 12. A dish of food and table service should be brought.

★ ★ ★

The Commission on Education for the Four Towns Methodist Church School will meet Wednesday at 8 p.m. at the home of Miss Jean Ann Kumley, Cooley Lake road.

★ ★ ★

The Elizabeth Russell Guild will hold a rummage sale of the Four Towns Methodist Church from 9:30 to 3:30 p.m. Saturday.

Union Lake

The Union Lake Ladies Auxiliary of the Fire Department will meet at 8 p.m. Thursday in the home of Mrs. Robert Lawson of Cooley Lake road. Mrs. Irvin Maynard will be co-hostess.

New Hudson

The New Hudson Methdist Church will hold a calendar party at 7 p.m. tomorrow in the New Hudson School gym. The public is invited.

Thornville

Thornville Community Club will meet at the home of Mrs. Robert Kline tomorrow. Mrs. Kline will have charge of a musical program, and Mrs. Lillian Kennedy, devotions.

Swiss Girl Married to Robert A. Perkins

OXBOW LAKE — Ruth Ruckstuhl of Kuhr, Switzerland, and Robert A. Perkins of 750 Hilltop Dr. were married Saturday morning in Pontiac.

The bride is the daughter of Karl Ruckstuhl of Kuhr. Parents of the bridegroom are Mrs. Ethel Perkins of Delray Beach, Fla.

The U. S. Census Bureau reports that the average young American veteran is earning $500 more a year than the comparable non-veteran.



CHARLES E. HUTTON

Walled Lake Club Elects President

WALLED LAKE — Charles E. Hutton last night was elected president of the Walled Lake Rotary Club. He is a widely known musician and choral director.

Other officers named were Walter Horstman, vice president; Donald Watkins, secretary; Milton Parrish, treasurer, and the Rev. John Mulder and Kenneth McBroom, members on the Board of Directors for two-year terms.

Also to serve on the board will be Leslie Churchill, outgoing president. Incumbent members of the board are William Nixon and Richard Miles.

The new officers will be installed at the last weekly meeting in June.

2 Rotary Clubs to Meet Tonight in Romeo

ROMEO — The Romeo Rotary Club will play, host tonight to Richmond Rotarians at a joint dinner meeting at the Romeo Youth and Civic Canter.

Principal speaker will be Peter Christian Kalinke of Birmingham. Born and educated in Germany, Kalinke was a war correspondent for the German Army. He was captured by the Soviets and later escaped to West Germany.

Before coming to America, he worked for the U.S. Department of State in West Germany, interviewing Soviet escapees.

Gingellville MOMS Club to Hold Cancer Benefit

GINGELLVILLE — The MOMS club of Gingellville will hold a benefit card party at 7:30 p.m. Friday at the Gingellville Community Center for Mrs. Leo Blanzy, a longtime member of the club who is undergoing treatment for cancer.

Tickets may be purchased at the door, or donations made at the local beauty or barber shop. Refreshments will be served.

The United States owns enormous wealth in trees. Varieties in 149 national forests range from the Deep South's cypress and yellow-pine stands to hardwoods of the Appalachians, spruces of the fires of the Pacific Coast.

Library in Keego Lists New Books

KEEGO HARBOR — The West Bloomfield Township Library in Keego Harbor has acquired the following new books:

Fiction

"South of Java Head," by Alistair Maclean; "The Green Kingdom," by Rachel Maddux; "Time and the Hour," by Howard Spring; "The Winthrop Woman," by Anna Seton; "Maggie—Now," by Betty Smith; "They Came to Cordura," by Glendon Swarthout; "The Anatomy of Murder," by Robert Traver; and "Ride the Red Earth," by Paul Wellman.

Non-Fiction

"First Blood," by W. A. Suranberg; "How to Make Money Make Money," by Henry Gellerman; "Your Subconscious Power," by Charles Simmons; "The Clubwoman's Manual," by Kate M. Monro; "How to Use a Tape Recorder," by Dick Hodgson; "Please Don't Eat the Daisies," by Jean Kerr; "Skiing Illustrated," by John O'Rear; and "72 Bird Houses You Can Make," by Hi Sibley.

Teen-Age Books

"Stock Car Racer," by Caary Jackson; "The Nurse Had Red Hair," by Adilaide Humphries; "How to Earn Money," by Bill Severn; "Cheerleading," by Newt Loken; "Guide to Dating," by Joyce Jackson; and "College Bound," by Samuel Brownstein.

New Records

"Encyclopedia of Jazz on Records," "Handel—Messiah," conducted by Herman Scherchen; "Bolero," by Andre Kostelanetz; "Mickey Rooney Sings George M. Cohan"; "An Evening With Belafonte"; and "Belafonte Sings of the Caribbean."

Walled Lake Junior High Orchestra Rated 'First'

WALLED LAKE — At the Orchestra Festival held in Royal Oak's Kimball High School Saturday, the Walled Lake Junior High Orchestra, under the direction of Frank Balaam, was awarded a first division rating.

★ ★ ★

The orchestra thus earned the privilege of participating in the state festival next month.

Judith Hart Married to Walter Hartwell

ALMONT — Newlyweds Judith and Walter Hartwell are making their home with Hartwell's parents, Mr. and Mrs. Charles Hartwell, near Dryden, following their Feb. 15 nuptials.

The new Mrs. Hartwell is the daughter of Robert Hart and granddaughter of Fred Hart of Almont.



JANET LOUISE TRUESDELL

Mr. and Mrs. A. L. Truesdell of Fenton have announced the engagement of their daughter, Janet Louise, to Robert F. Brown, son of Mr. and Mrs. Forrest Brown of Howell. The prospective bridegroom is a graduate of Michigan State University where he was affiliated with Alpha Gamma Rho. No date has been set for the wedding.



From the Press Box

BY BRUNO L. KEARNS
Sports Editor, Pontiac Press

LAKELAND, Fla.—John Pesky, one of the outstanding shortstops in the American League while with the Boston Red Sox and Detroit, defends his new pupil, Billy Martin.

Pesky scoffs at a syndicated story which says Martin was too slow to play second for Kansas City and will never make the grade at short for Detroit.

"Billy can catch, that's as much as any shortstop in the league can do," said Pesky.

"Could Phil Rizzuto throw?" "Name me a shortstop in the league who can really throw, not even Gil McDougald," Pesky added.

How about Martin's legs? Will they hold out?

"He's got a good pair of legs, he can shift well and fast," said Pesky. "It's a new position for him, but give him about 25 games and he'll look like he's always played the position," Pesky added.

Martin, who was shipped from the Yankees to Kansas City because the attitude prevailed that he was a bad influence in the civilian life of some of his teammates, has been hailed as the one who was going to "hustle" the Tigers into contention.

★ ★ ★

Martin is a hustler, there's no doubt about that. He's a humorist and will put a little more noise in the quiet Tiger infield, but we feel Martin would be more valuable if he could bring his .251 batting average of 1957 up to about .275 which would be a new Major League high for him.

CAME TO CAMP EARLY

For two weeks before the regular training season opened, Pesky and Martin were seen shuffling around the infield for several hours at a crack. "No one can say he doesn't try," said Pesky, "he's worked on every thing I've tried to show him for playing short."

★ ★ ★

Some of the observers in Lakeland are willing to wager that Martin will be back at second and Harvey Kuenn will be seen back at short. Many believe that courage, hustle and heart won't be enough to make a shortstop out of Martin.

Pesky doesn't go overboard and say Martin will be great, but he believes the little infielder will be as good as the current crop of American League shortstops.

While with the Yanks, his favorite foe was the Chicago White Sox. The Sox cost him $150 after a brawl last June, and he made it a personal point on four different occasions to deliver the fateful winning hit against the Chicagoans.

★ ★ ★

He will probably make it a special point of playing his best against the Yankees after being subjected to many of Casey's words, and he also wasn't happy about his treatment from the A's.

It could possibly be an advantage for the Tigers if Martin does stay in a vengeful frame of mind in respect to these three teams.

They say the madder he gets, the better he plays, or sometimes the more it costs the Tigers' pocketbook.



VALUABLE TIPS — Peppery Billy Martin (left), who may become the Detroit Tigers' regular shortstop this season, gets a few pointers from Johnny Pesky, an old hand at the job. Pesky, the Bengal coach who formerly played the position for both Boston and Detroit, thinks Martin will succeed as a shortstop in his first year with the Tigers.

Europeans Oppose Hockey Contact

Amateurs in Usual Feud

OSLO, Norway (AP) — That constant rhubarb of international amateur ice hockey is in full swing again today, with Europeans claiming Canadiens and Americans are too rough and the North Americans wondering what all the fuss is about.

Norwegians, accustomed to the no-contact European style of hockey, have roundly roasted the Canadian and U. S. teams in their games in the world amateur championships underway here—especially when well-thumped Norway was the opponent.

★ ★ ★

Yesterday, it was the Americans turn and the partisan crowd of 3,500 let loose a chorus of boos throughout the U. S. team's 6-1 victory over Norway.

There was vigorous checking along the boards and twice players mixed it up with fists. One fan threw a bottle on the ice which, miraculously, failed to break.

★ ★ ★

The checking, both the American and Canadian coaches agreed, was just a part of the game, North American style.

The fighting, U. S. Coach Cal Marvin of Warroad, Minn., said resulted from poor officiating by the referees.

Cranbrook Again Training Site

DETROIT (INS) — General Manager Nick Kerbawy of the world champion Detroit Lions announced yesterday the team will train at the Cranbrook School in Bloomfield Township again this summer.

The players are scheduled to report for training camp the evening of July 22 with the first practice slated for July 25.

An all-day golf outing of current players, players from previous years, club directors and representatives of press, radio and television is planned for July 23.

Cage Results

COLLEGE BASKETBALL RESULTS
East
G. Washington 77, Georgetown (D.C.) 64
South
Louisville 78, Eastern Kentucky 55
Florida State 85, Georgia 77
Midwest
Nebraska 55, Kansas State 48
Indiana 96, Illinois 86
Purdue 65, Iowa 59
Michigan 72, Wisconsin 65
Iowa State 66, Oklahoma 58
Bradley 85, Wichita 80
Ripon 76, Lawrence 66
Southwest
Arizona State (Tempe) 78, Arizona 76
Far West
Oregon State 69, Wash. State 31

TOURNAMENTS
NAIA REGIONAL PLAYOFFS
District 4
East Texas State 91, Texas Wesleyan 52
(East Texas wins series 2-0)
District 6 (Final)
Texas Southern 103, Florida A&M 91
District 7 (Final)
E. New Mexico 77, Adams (Colo.) St. 66
District 10
St. Benedict's 72, Ottawa (Kan.) 63
(St. Benedict's leads best-of-3 series 1-0)
District 11 (Semifinals)
Hastings 85, Chadron (Neb.) Tchrs. 79
Peru (Neb.) Tchrs. 77,
Kearney (Neb.) Tchrs. 73
District 16
Drury 73, Wm. Jewell 64
(best-of-3 series tied 1-1)
District 17 (Semifinals)
So. (Ark.) St. 64, Ark. St. Tchrs. 61
Arkansas Tech 68, Arkansas A&M 54
District 27 (First Round)
Lambuth 73, Bethel 71
Union (Tenn.) 77,
Christian Brothers (Memphis) 74
At Tampa, Idaho (First Round)
West. Montana 70, College of Idaho 61
Rocky Mountain (Mont.) 63,
Northwest Nazarene (Idaho) 55
At Hillsdale, Mich.
Hillsdale 68, Detroit Tech 58
At Alma, Mich.
Northern Michigan 63, Alma 58

PONTIAC PARKS AND RECREATION
Junior Basketball
(Seventh grade championship) Celtics 27, Black Cats 22.
(Eighth grade championship) Royals 20, Shamrocks 12.
(Ninth grade championship) Fighting Five 23, Hell Cats 19.
Consolation
(Seventh grade) Cats 30, Zorros 14.
(Eighth grade) House of Miller 22, Goof Trotters 15.
(Ninth grade) Pistons 26, Bootleggers 12.

Rain Hindering Tiger Rookies

By BRUNO L. KEARNS
Sports Editor, Pontiac Press

LAKELAND, Fla. — Persistent rains, which again postponed yesterday's intra - squad game at Henley Field, have been especially disastrous for Tiger rookies who have not been able to show their wares to the club's coaches.

★ ★ ★

"Intra - squad games may be taken lightly by many of the veterans, but for the rookies they mean a lot," said coach Billy Hitchcock. "It gives the young kids an opportunity to show their stuff in the same lineups with the older guys, and as long as it keeps raining, they get less time to play."

Manager Jack Tighe will try again today. He named a pair of lineups which will utilize as many of the younger players as possible.

"We would like to play all the veterans as much as possible because that first exhibition game is just a few days away. But we also have to be fair to the rookies and give them a chance," said Tighe.

★ ★ ★

Some indication as to who may be the Tigers' 5th starting pitcher may come out of this week's intrasquad games.

With Billy Hoeft, Jim Bunning, Frank Lary and Paul Foytack figured on the starting line, Tighe is looking for one more starter and currently rookie Bob "Buck" Shaw and Tom Morgan lead the list.

Shaw is a 6-2 righthander who has been playing ball all winter. He pitched a three - hitter in the Latin World Series for Cuba against Puerto Rico in championship final.

★ ★ ★

"Winter ball has sure helped him," said General Manager John McHale, "he is throwing hard and has improved on his control."

Morgan came to the Tigers in the trade with Kansas City where he posted a 9-7 record last year. He is also a righthander who stands 6 ft. and weighs 200 pounds.

The Tigers would like to get another lefthander on the starting line. Only Hoeft currently is a portsider. The only alternative here would be to try Hank Aguirre as a starter. Aguirre, primarily a reliefer, was 1-1 with Cleveland last season. He came to the Tigers with Jim Hegan in the trade which sent J. W. Porter and Hal Woodeshick to Cleveland.

★ ★ ★

In the starting lineup for the "Grays" it will be Reno Bertoia, Billy Martin, Harvey Kuenn, Al Kaline, Gus Zernial, Gail Harris, Steve Boros and Tom Yewcic in that batting order.

Boros will be at second in pace of the ill Frank Bolling and Zernial will start in left field. Harris will start at first base in place of Ray Boone, and Yewcic will get a crack behind the plate.

On the other squad the "Whites," John Groth, Lou Skizas, Larry Osborne, Charley Maxwell, Ken Walters, Charley Lau, George Thomas and Inman Veal will bat in order.

★ ★ ★

Osborne will hold down first base, bonus baby Thomas will be at second and Walters in right field.

Tighe is using Lau behind the plate with Yewcic in hopes of giving the two receivers a chance to fight for a berth. But as it appears, Jim Hegan, Red Wilson and Tim Thompson will comprise the three backstoppers.

Continuing their search for young players, the Tigers have announced plans to promote a baseball school here again next year. Eight players have been signed out of the school.

Director of scouts Ed Katalinas said the two-week instructional session staged before the opening early camp at Tigertown was "much more successful than we had thought it would be."

SPORTS

Huskers Complicate Situation

Title Race Scrambled

By The Associated Press

The stage is set for a four or five team free-for-all for the methical national college basketball championship in next week's final Associated Press poll of the '58 season, courtesy of the tall Huskin' Cornhuskers of the University of Nebraska.

Nebraska, a turn-about basketball team if there ever was one, reached up to yank down NCAA-bound Kansas State 55-48 last night only a few hours after K-State had been voted the nation's No. 1 team for the fourth straight week. In their previous Big Eight start, the Cornhuskers had flagged Wilt Chamberlain and Kansas after having lost to the same Jayhawk crew by 60 points a few games before.

Kansas State's loss, coming on the heels of its noticeable dip in prestige in the weekly balloting ought to throw the final accounting wide open with the Wildcats from Manhattan, Kan., challenged by West Virginia, Cincinnati, San Francisco and Temple —the number 2, 3, 4 and 5 contenders in this week's poll of sportswriters and sportscasters.

West Virginia (23-1) and Cincinnati (22-2) had come close to wresting the top spot from Kansas State, even before the upset costing the Wildcats their second loss in 22 games and their first since Dec. 30. The Mountaineers drew 570 points compared to 574 for K-State. Cincinnati was only another small step back with 563 for third place.

Right behind were San Francisco 436, Temple 426, followed by Duke, Notre Dame, Dayton, Kentucky and Kansas completing the top 10.

Nebraska, a mere 10-12 for the season, pulled away in the second half of a ball control game as Kansas State, playing without ailing 6-9 Jack Parr, lost scoring ace Bob Boozer on fouls with 8½ minutes left.

Other Monday features saw Arizona State of Tempe clinch the Border Conference title and a place in the NCAA tournament with a 78-76 victory over Arizona, and Indiana, whipping Illinois 96-86, move into a first place tie with idle Michigan State in the Big Ten.



Pontiac Press Photo

KEG WINNERS — This quartet took home the top prizes following the annual Captain-Sponsor tournament held recently at Milford. Standing are bowling champions Art Barnes, left, and Herb Major. Howard Rice, right kneeling, was named sponsor of the year. He and his captain, Bob Smith, are shown holding a big rotating trophy to be retained for a year.

Eagles Sign Trainer

PHILADELPHIA (AP) — Frank W. O'Neill, assistant trainer of the University of Southern California and trainer for the Los Angeles Rams, today was named head trainer for the Philadelphia Eagles.

Buhl and Conley Sign With Braves

Milwaukee Holdout List Sliced to Five

By THE ASSOCIATED PRESS

Money talks—it's even beginning to crack the stubborn band of Milwaukee Braves' holdouts.

The World Champion Braves figured to be tough to sign, but the holdout list was trimmed to five yesterday when front-line pitchers Gene Conley and Bob Buhl came to terms.

★ ★ ★

That leaves General Manager John Quinn with this cast of unsigned: World Series hero Lew Burdette, who won three games against the New York Yankees; reliefer Don McMahon; outfielder Wes Covington; shortstop Johnny Logan, and first baseman Frank Torre.

★ ★ ★

The Yankees all but closed their ledgers when Bill Skowron signed, leaving only Tommy Byrne—who has seriously contemplated retirement—as the lone holdout member of the American League champs.

The Cleveland roster was filled when Chico Carrasquel — one of Frank Lane's "bad boys" — informed the Indian office his signed contract was on the way.

★ ★ ★

Conley's quick signing was a surprise. Saturday the hurler, who had 9-9 record last year, said he "almost flipped" when he saw his contract, which Conley said called for the maximum 25 per cent pay cut. Buhl, won 18 and lost seven in 1957 and compiled a 2.74 earned run average.

★ ★ ★

The Yanks rewarded Skowron, their husky first baseman who batted .304, with an estimated $22,000 contract.

★ ★ ★

Although Carrasquel tried to duck out of Lane's doghouse, the Indian general manager is disturbed because the shortstop has been playing Winter League baseball after the Feb. 15 deadline.

Lane also is still looking for a reliable second baseman and reached out verbally for Baltimore's Billy Gardner

Finals Tonight in City Tourney

Games Will Decide Winners in Classes A and B

Local 594 and Booth Homes battled their way into the finals of two top classes among various tournaments being conducted by the Pontiac Parks & Recreation Department with victories last night.

The CIO quintet used some excellent foul shooting to eliminate Shaw's 65-61 and gain the right to meet the Royals for the Class A championship tonight. Mel Taylor tallied 17 to spark the win. Bob McManus hit 14 in defeat.

Booth got a 24-point performance from Baker in its 70-64 Class B triumph over Walled Lake. Dean Hess hit 33 for the Lakers. Booth Homes tangles with Griff's for the title tonight. Both games will be at Pontiac Central.

Last night was just the beginning in the other two classes.

Bud & Lou's Bar nipped Pontiac Police 46-45 and Town & Country defeated Lakeside 45-38 in "C" games. Auburn 5 & 10 tripped Bowen Arrows 49-45 and Pontiac Boys Club edged Auburn Boys Club 43-41 in "D."

Action continues tonight in both lower classes.

MONDAY'S FIGHTS
By The Associated Press
SYDNEY, Australia—Billy Todd, 145½, Australia outpointed Billy Stanley, 147, Australia, 15.
SALT LAKE CITY—Gene Fullmer, 159, West Jordan, Utah outpointed Milo Savage, 160, Salt Lake City, 10.



'GIMME THAT BALL' — Fred Clow, Wisconsin forward, makes like a football player as he grabs a Michigan rebound in last night's Big 10 game at Madison, Wis. He fought Wolverines' M. C. Burton (24) for the ball in a bit of early action. Behind Burton is Badgers' Steve Radke. Michigan won, 72-65.

AP Facsimile

Bob Lemon Must Regain Job With Tribe

TUCSON, Ariz. (INS) — Bob Lemon, a seven-time 20-game winner and one of baseball's top pitchers over the last decade, must re-win his job with the Cleveland Indians this spring at the age of 37.

It's up to the curve-balling righthander to prove that he has recovered from an off-season operation on his right elbow for bone chips.

The operation, which removed 20 pieces of bone and lining, left Lemon with a three-inch scar and a doubtful status on the Indian staff.

★ ★ ★

The chips caused him misery during the 1957 season, which was his most disastrous since he gave up infielding to become a pitcher with the Indians in 1946.

Lemon, who won 20 games for the first time in 1948, had a dismal 6-and-11 won-lost record in 1957 and a 4.62 earned-run average.

Last season was a sad one for Lemon and the Indians, who wound up in sixth place, their worst finish in the last decade.

★ ★ ★

Lemon's troubles began when he injured a leg muscle while fielding a grounder. Later, his elbow started to kick up a storm.

His arm became so sore as the season progressed that he would be in agony after pitching only a few innings and unable to straighten his arm.

Lemon was ordered to leave the team and rest his arm. But rest wasn't enough and in November he was operated on by Dr. Dan Levinthal, a noted orthopedic surgeon.

When Lemon reported for spring training, his scar was the center of attraction and the forthright hurler said:

"I don't know if I can pitch or how often or anything, but the doctor seems to think I'll be all right and he should know."

Freshman manager Bobby Bragan ordered Lemon to take things easy during training.

"I don't know how soon we'll know about him, but I imagine we'll find out by opening day and that's soon enough," Bragan said.

★ ★ ★

A few days after training opened, Lemon staged a brief workout during which time he threw some curves. After it was over, he reported "no pain," the best news the Tribe could receive from Lemon who has won a total of 207 games while losing 127 since 1946.

★ ★ ★

Adding a silver lining to Lemon's future is the fact that Tribe pitching coach Mel Harder sports an identical scar and Harder said the operation lengthened his career by six seasons.

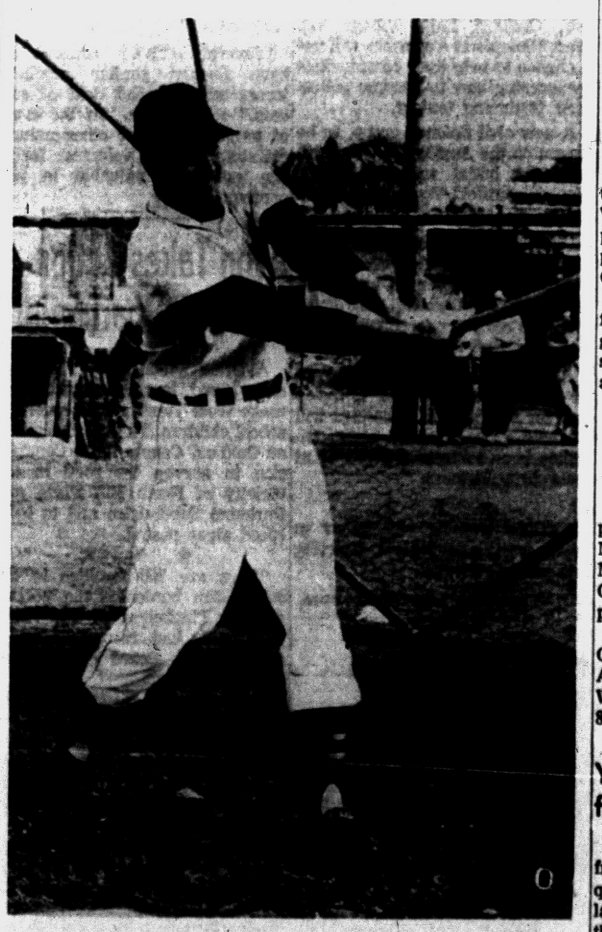

Associated Press Photo

BATTING PRACTICE — Outfielder Gus Zernial, obtained by the Tigers in a deal with Kansas City As, takes a swing in batting practice at Lakeland, where the Tigers are now at work in spring training. Gus is expected to add bench and pinch-hitting strength to the club.

Wrestlers Here Wednesday

Pro Matmen Hold Third Show of Year Tomorrow at City Armory

Professional wrestling will continue its revival in Pontiac Wednesday night under the auspices of the 107th Ordnance Company of the Pontiac National Guard.

Returning to the city after a five-year absence, the grunt 'n' groaners will present their 3rd show of the year tomorrow night at the city Armory.

A "grudge" match between Midwest titleholder Jim Hady and Red Donovan will headline the three-bout card.

Barefoot Al Warshawski grapples with the Masked Mystery Man (The Crusher) and Bob Marion tackles Dynamite Johnny Gates to complete the all-star program.

Tickets are available at Griff's Grill, 49 N. Saginaw, and the Armory on Water St., FE 4-4130. Wednesday's matches begin at 8:30 p.m.

YMCA Teams Duel for Title Monday

Matthews - Hargreaves came from behind with a 22-point last quarter to defeat the Eagles 57-44 last night and gain the finals of the YMCA Intra-Mural playoffs.

The winners will meet Hasse's for the championship Monday. Hasse's got by the semifinals on a forfeit. H. Sheppard topped Matthews-Hargreaves last night with 30 points.

Jockey Ted Atkinson has passed the $16 million mark in money, won on some 22,000 mounts in 20 years.

Presenting a Great Concept in Smoking Enjoyment

THE Invincible De Luxe

by

King Edward

America's Largest Selling Cigar

A distinctive blend of all natural leaf tobaccos in a mild, man-size cigar.

2 for 15¢



and in smart 5-Pack

Hoosiers Face MSU for Crown

★ ★ ★ ★ ★ ★ ★ ★ ★

County Cagers Ready for Districts

'Tourney Fever' Here

The annual siege known as "tournament fever" is gripping Michigan high schools and Oakland County prep cagers are among the victims.

District action, the first of three phases of the Michigan High School Athletic Association tourney, gets under way in a few scattered places tonight and really makes a full-scale invasion Wednesday.

District champions will proceed to regional play the following week, then the state tourney will enter its final phase of activity with the quarter-finals on March 19, the semis on March 21 and the championship finals on the 22nd.

★ ★ ★

Michigan State University's Jenison Fieldhouse will be the scene of afternoon and evening twin bills when state crowns in classes A, B, C and D are decided.

Oakland County will have its hopefuls in this yearly marathon. Leading the county's list of contenders are Oakland B League champion Troy and Clarkston, the Wayne-Oakland king.

Pontiac Central, an unpredictable team, must be considered a threat if the Chiefs live up to their potential. The Chiefs, along with the rest of the Class A schools, will enter district tournaments this year for the 1st time.

★ ★ ★

Troy, undefeated in 16 games, will be an overwhelming favorite to win the district crown on its own court. But Clarkston, boasting a 14-2 record, will face a mighty rugged situation.

The Wolves wade into the Class B district at Grand Blanc, along with Holly, another area hopeful. Clarkston will have no picnic with anyone and especially the host school which has an impressive tournament reputation.

Holly is the team which draws the tough assignment of meeting Grand Blanc, the Genesee County League champ, while Clarkston is paired with Durand in Wednesday's double bill.

★ ★ ★

Lake Orion, Avondale, Rochester and Oxford and Class B quintets entered in the district tourney at Pontiac Central's gym, along with Class C schools Almont, St. Michael, St. Frederick, Orchard Lake St. Mary and Farmington Our Lady of Sorrows.

St. Mike clashes with Orchard Lake Wednesday night to open the Pontiac district then the "B" schools take the spotlight Thursday.

Pontiac squares off against Southfield tomorrow night at 8 o'clock to lift the lid on the "A" district at Southfield. Other county teams playing there are Walled Lake, Waterford, Farmington and Utica. Detroit Catholic Central, Redford Union and Livonia Bentley complete the field.

Local Elks Pace National

Pontiac bowlers gained 1st places in team, singles and doubles in a successful weekend at the Elks National Bowling Tournament being held this year at Ft. Wayne, Ind.

Invading the event with 59 teams, the largest entry from any lodge in the country, Lodge 810 took charge of the various handicap divisions and produced the new team actual leader.

The Sam Benson group featured the Pontiac entries taking the actual lead with 2895 and gaining 4th place in handicap scoring with 3043.

Pontiac's Antlers took 3rd in handicap with 3046 while Osmun's ranked 7th with 3030.

★ ★ ★

The combination of J. Holmes and F. Miller became the team to beat in doubles play by posting a 1312 total. Both bowl for the D and D Cleaners.

L. Steiner of Dahlquist Sales became the new leader in singles handicap, with 728 followed by fellow Pontiac resident F. Barnard with 695. Barnard competed with Pontiac Retail Store.

The competition completed the action for all Pontiac entries. Now they can only sit back and hope their marks stand.

Several weeks still remain in the annual event which features some of the outstanding keglers in the United States.

Burkemo Shoots 67 in N'Orleans Event

NEW ORLEANS (AP)—Golfing's touring professionals went after medalist honors took for the $20,000 New Orleans Open. Several old timers served notice they might be potent rivals for the surging youngsters.

★ ★ ★

Walter Burkemo, 38-year-old former PGA champion from Franklin Hills, Mich., and Jim Turnesa of Elmsford, N.Y., both carded five-under-par 67s yesterday in the pre-tournament pro-amateur event.

Turnesa won the PGA crown in 1952 and Burkemo succeeded him as titleholder in 1953.

Northern, Hillsdale Gain NAIA Final

HILLSDALE (AP)—Northern Michigan and Hillsdale will meet here tonight to decide which will represent the state in the NAIA basketball tournament at Kansas City March 10-15.

★ ★ ★

Northern defeated Alma 63-58 and Hillsdale beat Detroit Tech 68-58 in regional National Assn. of Intercollegiate Athletic games last night.

Times Switched for Clarkston and Holly

Through an inadvertent switching of times in the schedule for Grand Blanc's Class B basketball tourney, the Clarkston vs Durand, and Holly vs Grand Blanc games were reversed.

Clarkston's assistant coach, Ed Hintz, this morning said the Clarkston game is set for 7:30, while Holly plays at 9 p.m. Wednesday.

Who, Where and When They Play in District

Listed below are the sites, pairings and starting times for Oakland County area high school basketball teams in the district tournaments which run this week.

CLASS A
At Southfield
WEDNESDAY—Pontiac vs. Southfield, 8.
FRIDAY—Walled Lake vs. Detroit Catholic Central, 7:30; Redford Union vs. Livonia Bentley, 9.
SATURDAY—Waterford vs. Utica, 7:30; Farmington vs. Pontiac-Southfield winner, 9.
At Ferndale
THURSDAY—Hamtramck vs. Ferndale, 7:15; Royal Oak Dondero vs. Royal Oak Kimball, 8:45.
FRIDAY—Highland Park vs. Hazel Park, 7; Berkley vs. Birmingham, 8:30.
SATURDAY—Van Dyke Lincoln vs. Hamtramck-Ferndale winner, 8.
At East Detroit
WEDNESDAY—Grosse Pointe vs. De-LaSalle, 7; East Detroit vs. St. Joseph, 8:30.
FRIDAY—Port Huron vs. Salesian, 7; Mt. Clemens vs. Notre Dame, 8:30.
SATURDAY—Roseville vs. Grosse Pointe-DeLaSalle winner, 7:30; Austin vs. St. Joseph-East Detroit winner, 9.
At Bay City
TUESDAY—Bay City Handy vs. Saginaw, 7; Owosso vs. Lapeer, 8:30.
THURSDAY—Saginaw Arthur Hill vs. Midland, 7; Flint Central vs. Bay City Central, 8:30.
FRIDAY—Flint Northern vs. Handy-Saginaw winner, 8:30.
SATURDAY—Alpena vs. Owosso-Lapeer winner, 8:30.
CLASS B
At Pontiac
THURSDAY—Oxford vs. Rochester, 7; Lake Orion vs. Avondale, 8:30.
SATURDAY—Final at 8:30.
At Grand Blanc
WEDNESDAY—Clarkston vs. Durand, 7:30; Holly vs. Grand Blanc, 9.
FRIDAY—Final at 9.
At Troy
WEDNESDAY—Troy vs. Clawson, 8.
THURSDAY—Royal Oak Shrine vs. Romeo, 8.
SATURDAY—Final at 8.
At Oak Park
WEDNESDAY—Clarenceville vs. Lutheran West, 7; Bloomfield Hills vs. Oak Park, 8:30.
FRIDAY—West Bloomfield vs. Clarenceville-Lutheran West winner, 7; Redford St. Mary vs. Bloomfield Hills-Oak Park winner, 8:30.
SATURDAY—Final at 7:30.
At Brighton
TUESDAY—South Lyon vs. Howell, 7:45.
WEDNESDAY—Milford vs. Brighton, 7:45.
FRIDAY—Final at 7:45.
At Center Line
TUESDAY—Warren vs. Center Line, 9.
THURSDAY—Madison vs. Van Dyke Fitzgerald, 7; L'Anse Creuse vs. Warren-Center Line winner, 8:30.
SATURDAY—Final at 8:30.
CLASS C
At Pontiac
WEDNESDAY—St. Michael vs. Orchard Lake St. Mary, 7:30.
FRIDAY—Almont vs. St. Frederick, 7; Farmington Our Lady of Sorrows vs. St. Michael-Orchard Lake St. Mary winner, 8:30.
SATURDAY—Final at 7.

Remaining area teams competing in other outlying district tourney sites are listed below, along with their first opponent and playing time.

CLASS B
Tuesday at Hamtramck—Hazel Park St. Rita vs. St. Ladislaus, 7:30.
Wednesday at Willow Run—Northville vs. Flat Rock, 7.
CLASS C
Tuesday at Visitation—Ferndale St. James vs. St. Rose, 7.
Wednesday at Harper Woods—Madison Lamphere vs. Grosse Pointe St. Paul, 6; New Haven vs. Fraser, 7:30.
Tuesday at Center Line—Highland Park St. Benedict vs. Center Line St. Clement, 6.
Wednesday at Center Line—Royal Oak St. Mary vs. Mt. Clemens St. Louis, 8:30.
Thursday at Flint Mandeville—Ortonville vs. Flint Atherton, 7:30.
Tuesday at Port Huron—Imlay City vs. Armada, 6. (Capac drew a bye.)
Thursday at Deckerville—Brown City vs. Deckerville-Sandusky winner, 8.
Tuesday at Lakeville—North Branch vs. Millington, 7:30.
Friday at Lakeville—Marlette vs. Mayville, 7; Frankenmuth vs. North Branch-Millington winner, 8:30.
CLASS D
Tuesday at East Detroit—Country Day vs. Sweetest Heart of Mary, 8:30.
Thursday at East Detroit—Memphis vs. Country Day-Sweetest Heart of Mary winner, 8:30.
Thursday at Grand Blanc—Dryden vs. Flint St. Mary, 7:30.

Indiana Shares Big Ten's Lead on 96-86 Win

Meets Spartans' Club Saturday in Showdown at East Lansing

By THE ASSOCIATED PRESS

Indiana and Michigan State, defending co-champions of Big Ten basketball, will settle their two-year dispute at East Lansing Saturday.

At stake will be the undisputed Western Conference title and an NCAA tournament berth in a regionally televised finale.

Indiana, making a gallant comeback after losing six of its seven non-conference games, defeated Illinois 96-86 at Champaign last night for its 4th straight Big Ten victory. The Hoosiers pulled into a tie with Michigan State for the conference lead with a 9-4 record.

Purdue defeated Iowa 65-59 at Lafayette to assure itself of a 2nd-place tie with the loser of the Indiana-MSU game. Michigan escaped a possible tie for the cellar by whipping Wisconsin 72-65 at Madison.

Archie Dees, the Big Ten scoring leader, pumped in 33 points as Indiana scored its 7th triumph in the last eight games. The Hoosiers fell behind 22-10 early in the game but worked their way to a 45-45 halftime tie.

Indiana swept into a comfortable 79-62 lead in the second half as Illinois missed on 18 of its first 20 shots. Pete Obremsky and Sam Gee tossed in 17 points each for the Hoosiers.

Govoner Vaughn topped Illinois scorers with 24 points and Don Ohl added 21 with Roger Taylor picking up 17. The loss dropped Illinois (5-8) into a 7th-place tie with Michigan.

Purdue's hopes for a possible share of the title were washed out when news of the Indiana victory came in. The Boilermakers, completing their best season (9-5) since winning the title in 1940, had to struggle all the way.



NATIONAL CHAMP — Miss Carol Ryan of Bloomfield Hills (above), Central Michigan College student, won the women's National Intercollegiate Table Tennis tournament Saturday at MSU's Jenison Fieldhouse in East Lansing. She also teamed up with Ali Hossein-Doust of Western Michigan College to win the mixed doubles title.

New Net Honors for Carol Ryan

Bloomfield Hills Girl Is National Collegiate Table Tennis Champ

Miss Carol Ryan of Bloomfield Hills, who a little more than a week ago won the Michigan singles table tennis tournament for the 3rd consecutive year, gained new laurels over the weekend.

The Central Michigan College student added the National Intercollegiate Table Tennis championship to her state honors in the annual national meet at MSU's Jenison Fieldhouse in East Lansing.

Carol won the national crown with three straight victories over Miss Connie Warren from the University of Louisville (Ky.) in the best-of-five finals. The scores were 21-13, 21-15, 21-16.

Miss Ryan also joined forces with Ali Hossein-Doust of Western Michigan to win the mixed doubles title. They defeated Miss June Martin of Grand Rapids Aquinas and Steve Isaacson from Wisconsin, 21-16, 21-19, 21-17, 21-13.

Ron Beckman of Pontiac, an Eastern Michigan College student, also competed in last weekend's national tourney.

HOME OWNERS
Package Policy
Dwelling, Household and Personal Property, Theft and Liability Coverage . . .
ONE— PREMIUM
ONE— EXPIRATION DATE
ONE— POLICY
MICHIGAN ASSOCIATION OF INSURANCE AGENTS
LAZELLE AGENCY, Inc.
504 Pontiac State Bank Bldg.
Phone FE 5-8172



THEN SEE US! NOW . . . You Can Get a Complete ALIGNMENT for $7.50 at
MARKET TIRE Co.
77 W. Huron St. FE 8-0424



extra heavy duty
GET HERCULES MUFFLERS
Guaranteed in Writing

Just like new!
STEINER
MEN'S - LADIES'
IT'S THE RESULTS THAT COUNT!
Cleaned and Blocked
THE HATTER
12 MT. CLEMENS ST.
FE 3-7514

NOT 2½%
NOT 3%
BUT 3½%
and
4%
Current Dividends
This is not a recent change in dividend policy, but has continued for the past 25 years.
We have never missed a Dividend Period Since Our Founding in 1890.
Capitol Savings & Loan Assoc.
75 W. Huron, Pontiac
FE 4-0561

NATIONAL — a widely used brand of MUFFLER at a low, low price. Heavy duty. Fords-Chev's, 49 to 53 $8.45
(other sizes proportionately low)
No Labor Charge on Tail and Exhaust Pipes When Installed with Muffler.

OTHER SERVICE SPECIALS:
WHEELS ALIGNED Special $8.50 MOST CARS
Saves wear and tear on tires and car. Makes steering easier — driving safer.
By Appointment — Please call and reserve a time
Precision WHEEL BALANCE Static and Dynamic $2.00
BRAKE safety service RELINE $14.95 Best Ford & Chev. Johns Mansville Materials $16.95 Pontiac
Includes labor and materials Standard brakes
Bonded Shoes $2.00 Extra
Big Saving! TIRE SPECIAL AS LOW AS $10.35 6.70-15
RETREADED WITH USCAP EXTRA QUALITY TREAD RUBBER
*Plus Tax and Your Recappable Tire
GOOD USED TIRES Most Popular Sizes $8.00 Up
US Serving Pontiac Area for 35 Years US
Don R. MacDonald, Inc.
Pontiac 370 S. Saginaw St. FE 5-6136
Plenty of Free Parking

SANDERS FOR RENT
TRAVIS HARDWARE
458 Orchard Lake Ave. FE 5-8724

ATTENTION: WELDERS

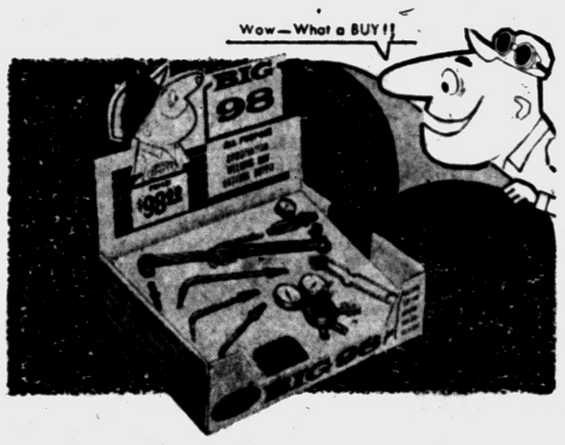

9-Pc. Comb. Welding & Cutting Torch Set
Cutting Tools & Supplies
Mill Supplies for Industry
W. Pike, Corner S. Cass FE 2-0108
PLENTY OF FREE PARKING

ALL AUTOMATIC TRANSMISSION SERVICE
FACTORY TRAINED MECHANICS
Also Radiator Service
MASTER WELDING
FE 2-6887
2293 Elizabeth Lake Rd.

In Fine Whiskey
FLEISCHMANN'S IS THE BUY



90 PROOF is WHY!
Only Fleischmann's has more Proof—90 Proof—as compared with all other leading blends. They are only 86 Proof. Fleischmann's 90 Proof means more flavor—more enjoyment—more satisfaction. And—Fleischmann's surprising mildness and exceptional smoothness tell you that you're getting the highest quality in every bottle. That's why Fleischmann's offers you so much more than any whiskey. $3.93 4/5 Qt.
Available at all SDD's and State Stores Code No. 200
BLENDED WHISKEY • 90 PROOF • 65% GRAIN NEUTRAL SPIRITS
THE FLEISCHMANN DISTILLING CORPORATION, NEW YORK CITY

Are You Troubled with
HARD, RUSTY WATER
Eliminate This Annoying Problem with an
INLAND MARINE
COPPERIZED
Water Conditioner
with LIFETIME MINERAL
● FREE Water Analysis ● 36 Months to Pay
● Liberal Trade-In Allowance
● REGISTERED GUARANTEE
● NO DOWN PAYMENT
● MANUMATIC
● SEMI-AUTOMATIC
● 100% ATOMATIC
AS LITTLE AS $2.75 PER MONTH

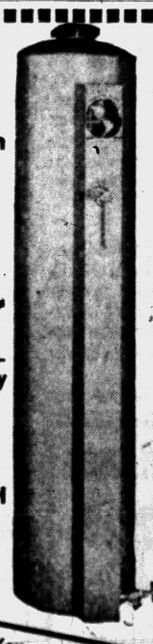

PROTECT YOUR PLUMBING
REDUCE COFFEE 20% to 30%
CUT SOAP BILL 40% to 80%
Save 100 hrs. a Year scrubbing and polishing
LENGTHEN LIFE OF HOT WATER HEATER
ELIMINATE SKIN and DIAPER RASH due to Water Cond.
NO MORE BATH TUB RING
NO MORE TATTLE TALE GRAY WASH
Gives You OCEANS of SOFT WATER
MAIL THIS COUPON TODAY OR PHONE FE 4-4507
Inland Marine Corporation
15 W. Lawrence St., Pontiac
I would like additional information on the Inland Marine Conditioner
NAME ..... (please print)
ADDRESS .....
CITY ..... PHONE .....

Bob Considine Says:

Sun Worshipers Have Problems Too

PALM SPRINGS, Calif. (INS) — The sun is here. (End of flash.) The sun is here and you can have it. People peel off their clothes and sit in its villainous rays, occasionally basting themselves with one or more of the assorted grease gravies the drug stores and beauty shoppes sell. They'd look better with an apple in their mouths, and a little parsley around the edges.

A tan is something the sun-worshipper wears like the Congressional Medal of Honor. This winter there has been intense dismay in their ranks because the sun forgot Florida and a few other of its known haunts.

The recession, as it is politely called, has put a crimp in Palm Springs, too. But this has not kept away the complete devotee any more than a lock on a whisky closet could stop a man in need of a drink.

The worshippers congregate mainly around the countless swimming pools of this pleasant community, often in deck chairs, their faces lifted skyward with a reverence usually reserved for the figures on stained glass windows. When they speak, they are inclined to mumble, "Came down to get a little sun." But mostly they're mute, these dedicated ones, as they lie there or turn slowly like something on a spit.

They take their tan back to the frozen world like a person bringing home the golden fleece. If they went to Florida this year, and timed it wrong, they will be forced to use a lot of suntan powder upon their return, to prove to the office that the whole thing was not in vain.

The wearer of an authentic tan, however, lives like solvent royalty —once home—and actually is pretty hard to get along with until the thing wears off.

★ ★ ★

If it's sun you want, this is as nice a place to be burned as one could find. There's an ease in the manner of Palm Springs. The people, when clothed, tend towards the styles of the Old West, and wear them with the pleasure that little children derive from cowboy-cowgirl outfits.

It is like being a part of a big informal party, but if the sun doesn't shine it is regarded pretty much as Rome viewed its fire and London its plague.

As we were saying, it's here and you can have it. Makes me reel and stagger.

WHAT'S MY LINE?

INSTRUCTIONS: Each word is related to my work. Unscramble as few as possible to guess my line. Answer appears under arrow, reading downward.

I AM A . . . . . ▼



1 STUJ
2 DARUG
3 VICCONT
4 LUNLES
5 LEERESA
6 DARNOP

Yesterday's answer: sHine, wOrk, dUst, poliSh, swEep, bucKet, stEam, clEan, Pail, watEr, scRub.

© What's My Line, Inc. 3-4

busy day?
Creamettes
FROZEN DISHES
MACARONI CHEESE • MACARONI TUNA
SPAGHETTI MEAT • MACARONI BEEF

HOUSE PLANS
Custom Drawn
OL 1-8200
EM 3-4931

(Advertisement)
HOW TO FIGHT ASTHMA
Sufferers now escape much severe wheezing, sneezing, coughing and difficult breathing during recurring attacks of Bronchial Asthma, Hay Fever and Bronchitis by taking New Improved, Wonder-Working MENDACO. Quickly helps combat allergy, relax bronchial tubes, remove choking phlegm. Thus aids freer breathing and sounder sleep. Get MENDACO at druggists. Money back guarantee.

DR. HENRY A. MILLER
Optometrist
7 North Saginaw Street
Phone FE 4-6842
"Better Things in Sight"
Open Friday Evenings
Closed Wednesday Afternoons


Learn To Skate at the BERKLEY SCHOOL OF ICE SKATING
• Private, Semi-Private and Group Instruction For All Ages
• Complete Line of Skating Equipment
• Skate Rentals
• Rink Available for Private Parties
LI 7-0744 3127 12-MILE RD., BERKLEY

(Advertisement)
How to Reduce Painful Swelling of Piles
—with home medication
IN DOCTOR'S TESTS, NEW STAINLESS FORMULA WITH AMAZING ANESTHETIC ACTION STOPS PAIN INSTANTLY!
An amazing new, stainless compound has been developed to relieve torture of simple piles at home. Called stainless Pazo* it does far more to relieve suffering! Clinical studies prove it.
In these doctor's tests, Pazo brought both internal and external relief! Instant relief for patient after patient!
Many who suffered with piles for years now enjoy real comfort! No other preparation offers such proof of prompt relief! Here's why.
This remarkable Pazo formula combines 6 medically-proved ingredients, including Triolyte, not contained in any other leading pile preparation. This amazing substance has a remarkable *anesthetic* action that stops pain and itching *instantly*... while the medication goes to work reducing swelling. Results guaranteed or money refunded by maker.
Get sensational new stainless Pazo®. Won't stain clothes. Modern suppositories or ointment are now available at druggists.
PAZO SUPPOSITORIES OR OINTMENT
*Trademark of Grove Laboratories, Inc. Ointment and Suppositories.

Hollywood Headlines

Harry Cohn Rarely Seen in Public; a Curious Man

By BOB THOMAS

HOLLYWOOD (AP)—Harry Cohn, movie giant who died last Thursday, was a curious man.

Like other pioneering studio heads, he ran Columbia Pictures with an iron hand. But unlike his publicity-hungry fellow tycoons, he shunned the limelight. He turned down all interviews and was seldom seen in public.

★ ★ ★

His employes often claimed he was a humorless tyrant. Yet he turned out the most impressive string of comedies in film history —from "It Happened One Night" and "The Awful Truth" down to "Solid Gold Cadillac" and "Operation Mad Ball."

He lived and acted as if he didn't care what anyone thought of him. Yet there were areas where he was sensitive.

★ ★ ★

Recently I did a Kim Novak interview in which she explained her sitdown strike against Columbia for more money. She said that she had been paid so little that she had to go to the studio to get her hair done and borrow a dress whenever she went to a party.

"Don't say things like that," said Cohn, who had just given Miss Novak a handsome new contract. "It makes me sound cheap."

★ ★ ★

He was a strange mixture of charm and cunning. Once he fondly congratulated Jeff Donnell and Aldo Ray, who were getting married the next day. After the wedding, Ray learned that he had been placed on layoff, the annual 12-week period when contract actors aren't paid. Yet on another occasion Cohn handed Ray a $10,000 bonus check after the actor complained about his low salary.

Cohn had a sharp eye for talent. But when the talent started to pay off for him, he often seemed eager to get rid of them.

★ ★ ★

There can be no denying Cohn's genius. Year after year, Columbia came up with at least one picture that added greatness to the screen. The studio won more important Oscars than any other, even though it put out only a handful of pictures yearly.

What was the source of Cohn's greatness? Perhaps it was his ruthless search and use of talented people. He didn't care to make friends; he merely wanted the best of creativity.

PTA to Hear of Experiences in Germany

Waterford Township high school senior Esther Bentley will be the guest speaker at the McVittie PTA meeting at 8:45 p.m. Thursday.

She was an exchange student to Germany last year and will tell of her experiences while attending school there.

★ ★ ★

"Know Your Community" is the topic to be discussed at the Williams Lake PTA meeting at 8 p.m. Thursday.

The panel will be members of the Waterford Township Board of Education and will cover controversial issues including the continuation of school operating millage.

There will also be an election of officers, and the mothers of third grade pupils will serve refreshments.

★ ★ ★

Nuclear engineer for Atomic Power Development Associates, Donald J. Sengstaken will be guest speaker for the Thursday 8 p.m. meeting of the Stringham school PTA.

Sengstaken will discuss the development and planning of an atomic reactor to be used in the production of electricity, which is now under construction near Monroe.

Also included in the Stringham meeting will be a slide presentation titled "Atomic Power at Lagoona Beach."

Letter to 'Sin City' Arrives in Utica, N.Y.

UTICA, N.Y. (AP)—This fair city apparently will have its troubles shaking its tag as a "sin city." Even the Post Office Department recognizes the label.

A letter addressed to "Sin City, N.Y." was delivered to a Utica merchant without delay. It was mailed from Albany.

The "Sin City" identification was made during the course of state investigations of vice and corruption here.

Only 160,000 cans of Norwegian brisling sardines were canned in the 1956 season compared with some 500,000 cases in 1955.

(Advertisement)
Husbands! Wives!
Get Pep, Vim; Feel Younger
Thousands of couples are weak, worn-out, exhausted because body lacks iron and Vitamin B1. For new younger feeling after 40, try high-poteney Ostrex Tonic Tablets. Contain iron for new pep, vim—quickly give you a new lease on life. In a single day, you get as much iron as 16 doz. raw oysters, or 4 lbs. of liver, or 16 lbs. of beef. Ostrex also supplies *therapeutic* dose Vitamin B1 to steady nerves, increase energy, vigor, vitality. 3-day "get-acquainted" size only 69¢. Or get Economy size and save $1.67. All druggists.

Sixth Term for Williams; Then . . . to Washington?

(Continued From Page One)

that it may increase in months ahead, few political observers think the Republicans can convince Michigan's workers that Mr. Williams is to blame. Generally, they expect him to be re-elected.

As a national candidate he is expected to find his close tie-in with labor, with Mr. Reuther, a detriment. The unions, because of congressional investigations, are unpopular with many voters.

The issue of Big Labor in the White House would be raised, perhaps effectively, against him.

★ ★ ★

There is a hurdle, too, within the Democratic Party. The Governor stands emphatically for stern action to enforce civil rights. At the party's 1960 convention, Southern Democrats will be arrayed solidly against him. The party could nominate him only at risk of casting off the South.

Besides these considerations, Mr. Williams's associates regret the Governor's nickname, "Soapy." They fear it may alienate voters who consider it too undignified for a President.

The name derives from family ownership of the Mennen soap and toiletries company. Nothing can be done about the nickname now.

The Governor is not well known outside the state and there is evidence that those who have heard of him tend to consider him a debonair young blade more given to "calling" square dances, to frivolities than to hard work on governmental problems. Mr. Williams now is increasing his out-of-State speaking appearances.

★ ★ ★

Despite all these hazards, almost any politician's list of the half dozen men most likely to win the Democratic nomination in 1960 includes the name of Governor Williams.

CONSTANT CAMPAIGNER

In Michigan, people say that Gov. Williams has been campaigning without letup since he first ran for Governor in 1948. He goes at a galloping pace, often travels as much as 75,000 miles a year, meeting the people of the state. He attends gatherings large and small, beams a friendly smile, sticks out a ready hand.

★ ★ ★

With noticeable success, Mr. Williams has cultivated Michigan's numerous nationality groups. He goes miles out of his way to attend their small social affairs, picnics, dances, dinners. He has acquired smatterings of a dozen languages. The people of these groups do not forget him on Election Day.

The Governor also has made himself popular with State's large population of Negroes. In 1956, with the Negro vote trending Republican, analysis showed Detroit's Negro wards still voting heavily for Governor Williams.

Although he seems to be constantly on the go, the Governor's assistants say he also spends long hours working on State problems. Often he is at work late at night, until 2 or 3 a.m., lonesomely boning away. He insists on learning details.

MAKING OF A NEW DEALER

Actually, the New Deal Governor, who mingles so readily with Negro and immigrant groups, was reared in wealth, the son of a prominent and stalwartly Republican family.

At school Mr. Williams made a brilliant record.

He was graduated with honors from Salisbury School in Connecticut, went on to become a Phi Beta Kappa at Princeton. After that, he atended Michigan Law School, was graduated near the head of his class.

Some call Mr. Williams an intellectual who doesn't want the voters to know about it.

In 1932, Mr. Williams supported the re-election of Herbert Hoover. As he read and looked about him at the deepening depression in Detroit, he attracted to the New Deal.

★ ★ ★

As a young lawyer he held several New Deal jobs in Washington. There, he became a protege of the late Frank Murphy, a Democratic Governor of Michigan and later an Associate Justice of the Supreme Court.

Gov. Williams did a wartime hitch in the Navy, saw two and a half years' carrier service in the Pacific. He returned to Michigan in 1946 and took a job as state director of the Office of Price Administration. Later he was appointed a Democratic member of the State liquor commission.

Meanwhile, he was making friends throughout the state. In 1948 he announced himself a candidate for Governor. Labor helped.

To the surprise of many, he not only won, but won handily, by 164,000 votes, with 53.4 per cent of the total. He has been re-elected four times since.

DEBATE IN MICHIGAN

All State-wide elective offices in Michigan now are held by Democrats. The Legislature remains strongly Republican, however. When the Governor is accused, as he frequently is, of driving industry from the state by his tax and labor policies, he replies that these have been approved by the Republican Legislature. The retort to this is that, but for Republican restraints, there is no telling where Mr. Williams's New Deal ideas might have led the State.

★ ★ ★

The alliance between Mr. Williams and Walter Reuther appears to be as close as ever. There has been talk of their drawing apart. Mr. Williams has made some appointments without consulting the union. But observers see no evidence of any real cleavage.

Actually, those close to the situation say, the Republicans have little real confidence they can "stop" the popular Mr. Williams this year. Impartial observers expect him to win.

Then, with his vote-getting record and as Governor of a big and important state, he would immediately begin establishing his claim to the presidential nomination. Few at this point, would rule "Soapy" Williams out of it.

Church, State Clash in Italy

Vatican Says Figures in Bishop's Conviction Excommunicated

ROME (AP)—The case of the bishop of Prato has snowballed into what looks like the most serious clash between church and state in Italy since the Lateran pacts were signed 29 years ago.

The Vatican indicated that automatic excommunication has been incurred by the chief figures responsible for the conviction of Bishop Pietro Fiordelli on charges of defaming a grocer and his wife who were married in a civil ceremony.

★ ★ ★

In an unprecedented action, Pope Pius XII canceled ceremonies celebrating the March 12 anniversary of his coronation. A communique said the pontiff acted in "bitterness, sadness and outrage" over the bishop's conviction.

Italy's Communist press—busily building a spring campaign election issued out of the case — declared the church's action was "an excommunication of the Italian constitution.

★ ★ ★

The case has gained nationwide attention. It was the first in which a Roman Catholic bishop has been brought to trial since the 1929 signing of the Lateran pacts regulating relations between the church and Mussolini's government.

AUTO INSURANCE
$10,000, $20,000 Bodily Injury & $5,000 Property Damage
$8.26 Per Quarter
JAY RANDALL AGENCY
MA 4-3959



Plane Captives' Fate Undecided

North Koreans Request Meeting on Thursday With Representatives

SEOUL, Korea (AP) — The Communists called another meeting Thursday of the Military Armistice Commission "for the purpose of returning those who wish to return" from the hijacked South Korean airliner.

The Communists request for the new meeting contained no mention of their previous requirement of direct negotiations between North Korea and governments of the 34 persons on the plane that flew into North Korea Feb. 16.

Representatives of the U.N. Command rejected the previous Red demand yesterday at a meeting at which North Korea had indicated earlier it would hand over the two Americans, two West Germans and some of the 30 South Koreans on the plane.

★ ★ ★

The U.N. Command said representatives of the U.S., West German and South Korean governments would attend Thursday's meeting at Panmunjom to receive their own nationals.

The Americans are Willis P. Hobbs, Vallejo, Calif., and Air Force Lt. Col. Howard W. McClellan, Buchanan, Mich., pilot and copilot of the Pusan-to-Seoul flight. The plane apparently was seized by Red agents and forced to land at Pyongyang.

The Communists first claimed the 34 persons had defected to North Korea. Then they offered to negotiate their return with the governments concerned. This was refused since the United States, West Germany and South Korea do not recognize the North Korean government.

UAW Asks GM Again for Partial Layoff

NEW YORK (AP) — The United Auto Workers Union has repeated its demand that General Motors Corp. lay off some workers rather than reduce the work week for all.

Leonard Woodcock, UAW vice president and head of the union's General Motors department, said the action was voted unanimously yesterday by 150 delegates representing 150,000 GM production employes.

Another group of UAW delegates took a similar stand at a meeting in Kansas City last week.

Wodcock said, "The small percentage who would be laid off would get almost as much from unemployment compensation and supplementary jobless benefits as they now get on a short work week.

★ ★ ★

The meeting represented four of the unions GM sub-councils, covering workers at Buick, Oldsmobile, Pontiac, New Departure and Hyatt bearing plants.

City Residents Starting to Plan Their Gardens

Although spring officially doesn't begin for 18 more days, Pontiac residents are getting anxious to start planning their gardens and cleaning up the home grounds.

★ ★ ★

To aid same people who just can't wait to get started but, on the other hand, really don't know where to begin, what to do first, and when, two information meetings will be conducted this month.

The program, "Building Your Outdoor Living Area," is being sponsored by the Pontiac Press, the Pontiac Parks and Recreation Department, the Michigan State University Oakland County Extension Service, the Pontiac City Schools Adult Education Department and the Pontiac Area Chamber of Commerce.

The two meetings have been scheduled at the Pontiac Central High School auditorium at 7:30 p.m. on March 18 and 20. The meetings are open to the public without charge.

At the first meeting, five local state experts will discuss building and maintaining of lawns.

★ ★ ★

The second night, the various problems and care concerning trees and shrubs will be discussed.

A question and answer period will follow each panel.

North Dakota and Montana have suffered population decreases of more than 5 per cent since the 1940 census.

Now KEECO
Walter Wanger Presents
TAP ROOTS
Technicolor
Starring SUSAN HAYWARD • VAN HEFLIN
Directed by GEORGE MARSHALL
A UNIVERSAL-INTERNATIONAL RE-RELEASE
COLUMBIA PICTURES presents A WARWICK PRODUCTION
MATURE • EXBERG • HOWARD
pickup alley CinemaScope

Lake theatre
MArket 4-2151
NOW!
WARNER BROS.
BOMBERS B-52
In WarnerColor Starring NATALIE WOOD KARL MALDEN
Co-Starring and Presenting MARSHA HUNT • EFREM ZIMBALIST, JR.
COLUMBIA PICTURES presents A WARWICK PRODUCTION
MATURE • EXBERG • HOWARD
pickup alley CinemaScope

Go Out to the Movies!
TODAY at Your BUTTERFIELD Theatres
NOW! Oakland
Doors Open at 12:45 P.M.
A deeply moving story of a truly remarkable family and a wonderfully homely 'old yeller' dog!

WALT DISNEY presents DOROTHY McGUIRE and FESS PARKER co-starring in OLD YELLER
Features at 1:30
3:33 — 5:35 — 7:45 — 9:50
Added "BLUE MEN OF MOROCCO" (Live-Action Featurette)
PLUS: 'DUMBELL OF THE YUKON' DISNEY CARTOON
NOW! Strand
Open 10:45
at 11—1:00 3:20 — 5:20 7:30 — 9:40
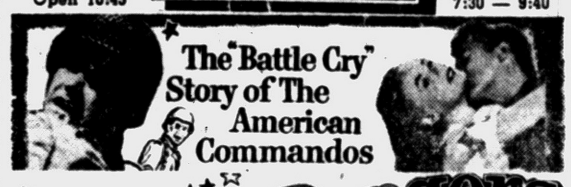
The "Battle Cry" Story of The American Commandos
Darby's Rangers
Starring JAMES GARNER
'MAVERICK' himself in his first starring big-screen role!
and introducing ETCHIKA CHOUREAU
ADDED: Cartoon Fun in Color!
SUNDAY! Rock Hudson • Dorothy Malone "THE TARNISHED ANGELS"

DOORS OPEN 10:45
EAGLE DRIVE-IN
W. C. SMITH CIRCUIT
NOW Thru THURS.
M-G-M presents "THE THREE MUSKETEERS"
TECHNICOLOR
LANA TURNER • GENE KELLY
JUNE ALLYSON • VAN HEFLIN
ANGELA LANSBURY
2nd BIG HIT!
A TRUE LOVE STORY!
James STEWART
June ALLYSON
in M-G-M's "The STRATTON Story"
with
Agnes MOOREHEAD • Bill WILLIAMS

NOW! Thru THURS.
HURON THEATER
Doors Open 6:45
BROADWAY'S BIG BOY-LOVES PAJAMA-GIRL SENSATION IS ON THE SCREEN!
In WarnerColor From WARNER BROS.
The Pajama Game
Starring Doris Day John Raitt • Carol Haney • Eddie Foy, Jr.
PLUS
"YOU KNOW WHAT SAILORS ARE"
COMEDY SPICE GIRLS
color by Technicolor
With AKIM TAMIROFF

PONTIAC DRIVE-IN Theatre
FE 5-4500
SHOWS NIGHTLY RAIN OR MOON
DIXIE HIGHWAY (US-10) 1 BLK. NORTH of TELEGRAPH RD.
— LAST TIMES TONIGHT —
CARY GRANT JAYNE MANSFIELD • SUZY PARKER
"KISS THEM FOR ME"
MICKEY ROONEY
BABY FACE NELSON
...Who was the FBI's Public Enemy No. 1!
. . . STARTS TOMORROW . . .
The Three Faces Of Eve
starring JOANNE WOODWARD
THE ENEMY BELOW
CinemaScope
ENJOY COZY COMFORT WITH OUR —IN-CAR HEATERS— THAT REALLY HEAT

Algerian Rebels Start Offensive

French Soldiers Face Most Severe Challenge by Moslem Nationalists

ALGIERS (AP)— Embattled French troops now face their most severe challenge in rebellion-torn Algeria.

★ ★ ★

Moslem nationalists waging a fierce 40-month-old war against the French have begun their long-heralded "spring offensive."

★ ★ ★

For the first time since the rebellion began Nov. 1, 1954, the French are facing strong, disciplined rebel units, armed with modern equipment in fair quantities and trained for their tasks.

In place of the primitive shotguns and hunting weapons of the early days, the 480,000-man French army in Algeria meets modern machine guns, mortars and antitank weapons.

★ ★ ★

French military authorities admit that the rebel "Algerian Liberation Army" has begun to reorganize from hit-and-run guerrilla warfare to coordinated operations of groups armed with infantry support weapons.

★ ★ ★

In the past eight days more than six pitched battles have been fought. In these largest engagements of the war the French have at times reported losing about half as many men as the rebels. In past years they reported skirmish losses only a-fifth or a-tenth as heavy as the rebels'.

★ ★ ★

This new situation means a serious strain for France.

Brooklyn Bank Teller Leaves With $13,000

NEW YORK (AP)—The head teller of a Brooklyn bank went out to lunch yesterday and didn't come back. Also missing was $13,000 of the bank's funds.

A 13-state alarm is out for the missing teller, Henry Fuocco, 32, of Brentwood, N.Y.

An official of the Manufacturers Trust Co. branch said Fuocco was appointed to his post six weeks ago at a salary of $73 a week. He is married and the father of one.

Mails in $2 Bail Check

SANTA BARBARA, Calif. (AP) — Bert R. Seymour Jr. mailed in his $2 bail check to Municipal Court for an overtime parking citation—like some other 90 persons daily.

But Seymour's check was made out to: "The beautiful city of Santa Barbara, the poor city without decent off-street parking."

BOARDING HOUSE



OUT OUR WAY



THE JACKSON TWINS — By Dick Brooks



ALLEY OOP — By T. V. Hamlin



NANCY — By Ernie Bushmiller



CAPTAIN EASY — By Leslie Turner

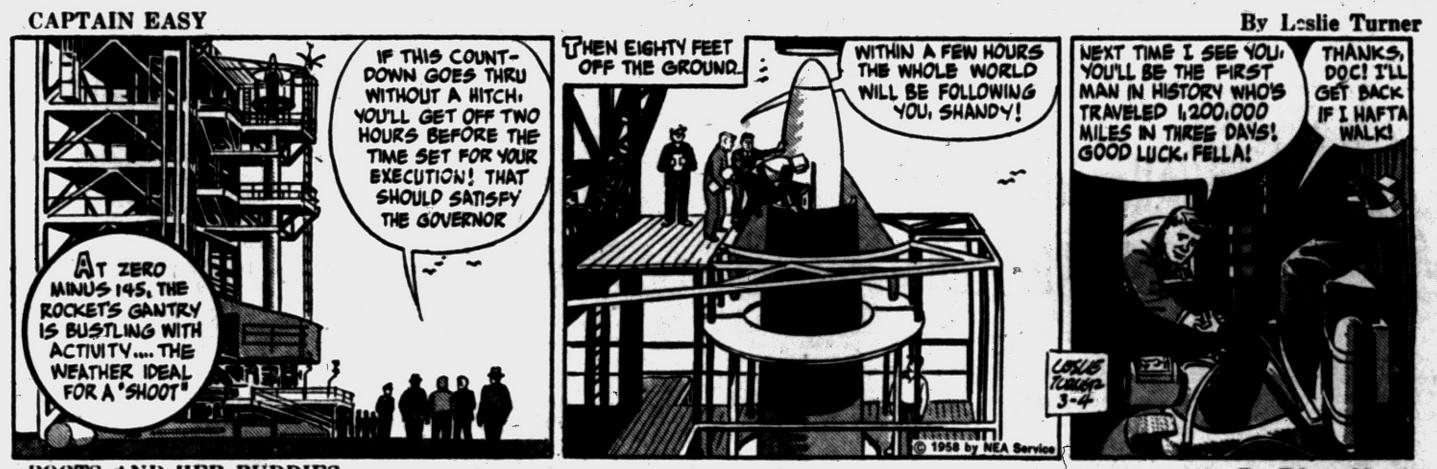

BOOTS AND HER BUDDIES — By Edgar Martin



DIXIE DUGAN — By McEvoy and Strieber



MORTY MEEKLE — By Dick Cavalli



THE GIRLS — by Franklin Folger



"Put the ball down, dear — here comes the kind man to hit it for you again."

HALF ACRE CASTLE — John Morris



GRANDMA — By Charles Kuhn



DONALD DUCK — By Walt Disney



Wheat Futures Get Good Boost

CHICAGO (AP) — Short-covering and a good parcel of export business gave wheat futures prices a good boost on the Board of Trade today. Soybeans and other grains also were mostly steady to firm.

★ ★ ★

The demand for wheat was brisk following word that India had bought overnight about 1,400,000 bushels for shipment during March and April. Buying by both shorts and exporters was simultaneous.

The demand in other pits was not more than moderate, traders said, but they added that offerings were light, particularly in corn.

Near the end of the first hour, however, the wheat gains had been trimmed somewhat. At that time it was ⅛ to ⅝ cent a bushel higher, March $2.21¾; corn ¼ to ½ higher, March $1.14⅜; oats ⅜ higher to ⅛ lower, March 64⅞; rye ⅛ to ⅝ higher, March $1.30½; soybeans ⅜ to ½ higher, March $2.20⅞; lard 2 to 25 cents a hundred lbs. higher, March $12.70.

CHICAGO GRAINS

CHICAGO, March 4 (AP) — Opening grain prices:

Wheat—		May	63½
Mar.	2.21¾	July	61¼
May	2.18¾	Sep.	62⅝
July	1.92⅜	Rye—	
Sep.	1.96½	Mar.	1.30½
Dec.	2.01¼	May	1.27¼
Corn—		July	1.15¼
Mar.	1.14½	Sep.	1.18¼
May	1.16⅜	Lard—	
July	1.19⅛	Mar.	12 60
Sep.	1.19⅝	May	12 40
Dec.	1.17⅝	July	12 35
Oats—		Sep.	12 30
Mar.	64¾		

Dividends Cut by 126 Firms

Most Companies Keep Old Dividend Rates but Stint Growth Funds

By SAM DAWSON

NEW YORK (AP) — Mounting dividend casualty lists are turning the current profit margin squeeze from a statistic to a real pain.

So far this year 126 companies have either cut or omitted dividend payments, almost twice the number (65) that increased them. This is a full reversal of the trend a year ago.

★ ★ ★

Almost two thirds of the 1958 cuts, omission and deferments came in February. Stock market observers theorize that the January cuts and omissions may have reflected the reduced earnings of many firms in 1957 and that the February setbacks may have shown still more the feeling of boards of directors about earnings prospects ahead.

In both months most companies maintained their old dividend rates. But in many cases this was done in the face of declining earnings.

★ ★ ★

Those paying the old rates often are doing so by increasing sharply the percentage of the net income after taxes to be paid to stockholders—that is, by reducing sharply the amount the companies retain for growth and operating expenses.

★ ★ ★

The same pattern was followed in the two previous postwar recessions — 1949 and 1953-54. This leads many stock traders to believe that most companies will continue this time to pay the same dividends, even if less is plowed back into the business. This presupposes the recession will be mild and short.

★ ★ ★

In this belief, most selling has been on the news of, or prospects of, individual dividend cuts. The stock list as a whole has held fairly steady in the first two months.

Some feel the worst in dividend cutting may be over, just as they hold that the sharpest drop in business is past.

Pontiac Gas Station Robbed of $450

Pontiac Police Detectives are investigating the breaking and entering of a gas station on Auburn avenue which netted thieves an estimated $450 in cash and valuables Monday.

★ ★ ★

George Nightingale, owner of Nightingale's Super Service, 59 Auburn Ave., reported that someone had entered his station by breaking a window on the east side.

The culprit or culprits then ripped open a safe in the office and took $250 cash and an emerald ring valued at about $200, according to police.

Eric Hoover Quits as Oldberg Official

Eric Hoover of 309 Marborough Dr. has retired from active participation in the Oldberg Manufacturing Co., Grand Haven.

★ ★ ★

Hoover was the president of the firm which manufactures auto mufflers and employs 508 persons.

★ ★ ★

The firm announced yesterday the election of E. W. Kitzinger of Spring Lake as president.

MARKETS

The following are top prices covering sales of locally grown produce brought to the Farmer's Markets by growers and sold by them in wholesale package lots. Quotations are furnished by the Detroit Bureau of Markets, as of Monday.

Produce

Fruits

Apples, Delicious, bu.	$4 75
Apples, Jonathan, bu.	3 00
Apples, McIntosh, bu.	3 75
Apples, Steele Red, bu.	5 00

Vegetables

Beets, topped, bu.	2 00
Cabbage, Stndrd., bu.	3 00
Carrots, topped, bu.	3 25
Celery, root, (doz.)	1 50
Horseradish, pk. basket	2 75
Leeks, (bchs.) doz.	1 75
Onions, Dry, 50-lb.	2 50
Parsley, Root, (bchs.) doz.	1 25
Parsnips, bu.	1 75
Potatoes, fancy, 50-lb. bag	2 35
Radishes, hothouse (bchs.) doz.	1 50
Rhubarb, hothouse (bchs.) doz.	1 25
Squash, Hubbard, bu.	2 25
Turnips, topped, bu.	2 75

Poultry

DETROIT POULTRY

DETROIT, March 4 (AP)—Prices paid per pound for No. 1 top quality live poultry up to 10 a.m.

Heavy type hens, 26-28; light type hens, 15; heavy type broilers and fryers, 2½-3½ lbs., whites, 24-27, Barred Rocks, 26-27; caponettes, 3½-4½ lbs., 25-27, 5½-6 lbs., 30-32; turkeys, heavy type, toms 25

DETROIT EGGS

DETROIT, March 4 (AP) — Eggs, F.O.B. Detroit, cases included, federal-state grades:

Whites, Grade A, extra large 55; large 49-53, weighted average 51½; medium 44-51, wtd. avg. 46½; small 38. Grade B, large 45-50, wtd. avg. 47. Browns, Grade C, large 37; checks 35-38 wtd. avg. 36.

Commercially graded: Whites, Grade A, large 47-50½; medium 43. Browns, Grade A, large 47-47½, medium 43.

Livestock

DETROIT LIVESTOCK

DETROIT, March 4 (AP) (USDA) — Cattle, salable, 600. Early trade choice slaughter steers active, fully steady; lower grades in limited supply. Moderately active, steady; other classes in light supply, steady; around 10 loads low to average choice 900-1197 lb. steers 27.00-29.00; load average choice 874 lb. yearling steers 29.00; short load high choice 1206 lb. steers 30.00; scattered sales standard and good steers 21.00-26.50; few utility steers 19.00-21.00; utility cows 16.00-17.50; canners and cutters 13.00-16.00.

Vealers, salable, 100. Early trade steady; choice and prime vealers 27.00-32.00; standard and good 20.00-27.00; cull and utility 10.00-20.00.

Hogs, salable, 400. Butchers 25-50 cents lower; sows not established; mixed No. 2 and 3 180-240 lbs. 20.25-20.50; mixed No. 1 and 2 190-230 lbs. 20.75; few mostly No. 1 200-220 lbs. 20.85; load No. 1 around 210 lbs. 21.00; mixed No. 2 and 3 240-300 lbs. 19.00-19.75; mixed grades 160-180 lbs. 18.75-19.50.

Sheep, salable, 1500. Slaughter classes moderately active, steady; two loads prime 98-103 lb. wooled slaughter lambs 25.25-25.50; most choice wooled lambs under 105 lbs. 24.00-25.00; utility and good wooled lambs 20.00-24.00; load prime shorn lambs No. 1 pelts around 100 lbs. 24.50; most choice shorn lambs 23.00-24.00; good shorn lambs 21.50-23.00; cull to choice slaughter shorn sheep 6.00-12.00.

Alleged Victims Called to Testify

Senators Probe Claim of Pretended Injuries in Kohler Strike

WASHINGTON (AP) — Senate rackets probers called victims of alleged violence in the Kohler Co. strike today to determine whether, as a union official put it, "there were hoaxes, deliberately contrived."

★ ★ ★

That testimony came yesterday from Robert Burkhardt, an international representative of the United Auto Workers.

The Senate Rackets Committee is seeking to determine whether the union, the big Wisconsin plumbing fixtures factory or both should bear the blame for acts of violence in the strike, now 45 months old and still continuing.

★ ★ ★

Committee Chairman McClellan (D-Ark) charged that "smear" tactics were afoot against the committee.

He pinned this allegation to testimony by a Kohler Co. publicity man who acknowledged hiring a photographer to make pictures of any committee member or staff aide seen talking with the union's lawyer Joseph L. Rauh Jr.

★ ★ ★

George C. Gallati, a Kohler publicity man, testified he had arranged to hire the photographer, and had planned to publish the pictures in the company's house organ.

★ ★ ★

McClellan called it a "pretty low and pretty rotten" thing to do, and an effort to "get something to smear members of this committee." Senators Goldwater (R-Ariz) and Curtis (R-Neb) interjected that it didn't seem to be very serious or a violation of committee rules, but McClellan insisted it was "rather smelly."

★ ★ ★

Burkhardt told the committee he is "not a violent person" and had done all he could to preserve peace during the strike.

He said the strike created a situation that was "almost an invitation for people to inflict self-damage" and blame the union for it. "There were hoaxes—deliberately contrived," he alleged.

NHL Player's Assn. Calls Off Big Suit

NEW YORK (AP) — The National Hockey League Player's Assn. today formally withdrew a three-million-dollar antitrust suit it had filed against the league and club owners.

★ ★ ★

Milton M. Mound, association attorney, told newsmen it was agreed at a player-owner meeting Feb. 4 in Palm Beach, Fla., to halt the federal court action after the owners made certain concessions to the players. He did not reveal the concessions.

Stocks Continue Upward Trend

NEW YORK (AP) — The Stock Market resumed its moderate upward course in quiet trading early today.

Key stocks were ahead fractions to around a point.

★ ★ ★

The higher trend was established in a moderately active opening. Then prices held as trading slackened.

Oils continued their rise of yesterday but mainly by fractions and trading was not active in this group. Amerada, up a major fraction, was in somewhat better demand than others.

The rise was selective. Many leading issues were unchanged and there was a scatter of small losers.

★ ★ ★

The news continued mixed. Construction contracts for January were reported 10 per cent below year ago figures. Meanwhile progress was made on a new housing bill to stimulate the economy.

Sperry Rand got a 21 million dollar Air Force contract and opened unchanged at 18½ on a big block of 5,000 shares.

Alcoa added a point. Smaller gains were made by Boeing, Zenith, International Nickel, General Electric, Westinghouse Electric, Lorillard, Texas Co. and U.S. Gypsum.

Small losses were taken by Ford, United Aircraft, Union Carbide, Southern Railway and United Air Lines.

★ ★ ★

U. S. Steel, General Motors, American Telephone and Du Pont were about unchanged.

New York Stocks

(Late Morning Quotations)

Air Reduc	54.5	Kelsey Hay	30.3
Allied Ch	77.2	Kennecott	79
Allied Strs	42.6	Kimb Clk	52
Allis Chal	24.1	Kresge SS	26.2
Alum Ltd	28.1	LOF Glass	75.2
Alcoa	65.6	Lib McN&L	8.4
Am Can	43.2	Ligg & My	68.2
Am Cyan	40.7	Lockh Aire	39.3
Am Gas & El	41.2	Lpew's	14.1
Am M & Fdy	34.6	Lorillard	43.5
Am Metal	19.6	Lou & Nash	56
Am Motors	8.2	Mack Trk	24.7
Am N Gas	58	Martin Co.	31.6
Am Rad	13	May D Strs	38.2
Am Smelt	40.3	Merck	43.3
Am Tel & Tel	172.5	Mergen Lino	32.2
Am Tob	76.7	Merr Ch & S	18.1
Am Viscose	27.1	Mpls Hon	82.4
Anaconda	40.3	Minn M&M	75.6
Armco Stl	43.1	Monsan Ch	32.4
Armour & Co	13.2	Mont Ward	33.5
Armst Ck	25.1	Motorola	40
Atchison	18	Nat Bisc	45.5
Atl Coat Line	30.4	Nat Cash R	57.2
Atl Refin	34.7	Nat Dairy	40.7
Avco Mfg	6.2	Nat Gyps	45.6
Bendix Av	48.6	Nat Lead	91.2
Benguet	1.1	NY Central	13.2
Beth Steel	39.1	Nia M Pw	33
Boeing Air	36.4	No Am Av	28
Bohn Alum	18.2	Nor Pac	36.4
Bond Strs	15.4	Ohio Oil	30.2
Borg Warn	27.3	Owens Cng	38.6
Brist My	56.1	Owens Ill Gl	65
Brun Balke	37.7	Pasc G & El	51.5
Budd Co	14.1	Pan AW Air	14.3
Burroughs	30.2	Pan Epl	40.5
Cdn Pac	24.4	Param Pict	33.5
Capital Airl	16.7	Parke Da	67.5
Carrier Cp	33.1	Penney, JC	66.4
Cater Trac	60	Pa RR	11.5
Ches & Oh	51.2	Pepsi Cola	22
Chrysler	50.5	Pfizer	59.4
Cin Mil M	32.2	Phelps D	40.4
Cities Svc	46.3	Philco	14.7
Coca Cola	112.2	Philip Mor	49.3
Colg Palm	24.3	Phill Pet	36.6
Col Brd A	25.2	Pillsby Mills	46
Colum Gas	16.7	Pit Plate G	72.2
Con Edis	48.6	Proct & G	59.6
Con Nat Gas	43	Pure Oil	30.4
Cont Bak	33	RCA	32.6
Cont Can	44.3	Repub Stl	41.7
Cont Mot	7.7	Rex Drug	12
Cont Oil	43.6	Reyn Met	38
Corn Pd	36.4	Rey Tob B	67.6
Curtis Pub	9.3	Rock Spg	25.2
Deere	29	Royal Dut	39.5
Det Edis	40	Safeway St	27.7
Doug Aire	56.4	St Jos Lead	23.4
Dow Chem	56.7	St Reg Pap	31
Du Pont	174.5	Seab Al RR	22.4
East Air L	37	Shell Oil	63.5
East Kod	103	Sinclair	47.3
El Auto L	26.3	Socony	46.7
Ex-Cell-O	29.7	Southern Co.	27
Fairb Mor	39	Sou Pac	37.4
Firestone	87	Sou Ry	31.5
Food Mach	50.4	Sperry Rd	18.4
Ford Mot	39.4	Std Brand	45.6
Freept Sul	72.6	Std Oil Cal	45
Gen Bak	10.1	Std Oil Ind	37.4
Gen Dynam	59.4	Std Oil NJ	49.2
Gen Elec	61.4	Std Oil Oh	43.3
Gen Fds	56.5	Stud-Pack	3.1
Gen Mills	67.2	Sun Oil	62.6
Gen Motors	34.1	Swift & Co	32.7
Gen Tire	27.4	Texas Co	59
Goodyear	74.1	Tex G Sul	15.1
Grah Paige	1.3	Textron	13.1
Gt No Ry	32.4	Timk R Bear	32.6
Greyhound	15.4	Transamer	36.5
Gulf Oil	106	Underwrd	14.6
Hersh Choc	56.2	Un Carbide	88.5
Homestk	38.4	Un Pac	26.2
Hooker El	26.7	Unit Air Lin	26
Inland Stl	84	Unit Fruit	43.4
Inspir Cop	27.4	US Tob	21.4
Interlak Ir	21.6	West Un Tel	16.7
Int Bus Mch	310	Westg El	61.1
Int Harv	30	Wilson & Co	18.4
Int Nick	74.6	Yale & Tow	26.4
Int Paper	87.4	Yngst Sh & T	83
Int Shoe	36.4	Zenith Rad	139.6
Int Silver	25.5		
Int Tel&Tel	29.5		
Johns Man	38.2		
Jones & L	39.4		

STOCK AVERAGES

(Compiled by The Associated Press)

	30 Indust	15 Rails	15 Util	60 Stocks
Net change	-.6	+.2	-.3	+.1
Noon today	239.0	83.8	75.5	160.2
Prev. day	238.4	83.6	75.5	159.9
Week ago	234.7	84.3	75.1	158.3
Month ago	246.3	90.7	75.7	165.0
Year ago	251.4	122.2	74.5	174.3
1957-58 high	280.0	134.7	77.5	188.8
1957-58 low	226.0	78.2	66.2	150.9
1956 high	276.3	155.1	76.9	191.5
1956 low	244.0	126.2	69.6	171.6

DETROIT STOCKS

(C. J. Nephler Co.)

Figures after decimal points are eighths

	High	Low	Noon
Allen Elec. & Equip. Co.*	2 7		3
Baldwin Rubber Co.*	13		14
Ross Gear Co.*	24.4		25.4
G. L. Oil & Chem Co.*	1.3		1.4
Howell Elec. Mtr. Co.*	5.2		5.6
Peninsular M. Prod. Co.*	9.4		10.4
The Prophet Co.	7.2	7.2	7.2
Rudy Mf. Co.*	6.5		7
Toledo Edison Co.*	13		13.2
Wayne S. Prod. Co.	1.7		2

*No sale; bid and asked.

May Drop 3 Policemen as Renda Defendants

DETROIT (INS)—Three Detroit police officers may be dropped as defendants in Carl Renda's 4.5 million dollar suit over his arrest in the shooting of United Auto Worker President Walter Reuther.

★ ★ ★

Joseph W. Louisell, Renda's attorney, said the testimony of Inspector Fred Heath, Lt. John Lee and Sgt. Bernard Mullins showed no conspiracy on their part.

1958 Earnings Soar

DETROIT (AP) — Continental Aviation and Engineering Corp. today reported earnings for the first quarter of 1958 were $327,469 equal to 61 cents a share of common stock. Earnings for the first quarter of last year were $115,293, equal to 22 cents a share of common stock.

Eight Months Apart

Says He Saw Playmates Falling Into Hudson River

NEW YORK (AP) — A Children's Court judge will take over from police today in efforts to untangle the story of an 11-year-old boy who says he saw two little playmates slip into the Hudson River eight months apart.

★ ★ ★

Police called it an "almost unbelievable coincidence."

After hours of questioning, George Jones led police to a pier last night and pointed to where he said 7-year-old Louis Diamant had fallen into the river.

George, who had given many variations of what happened to Louis, now said he threw Louis a piece of string in an attempt to save him but the string broke. George said he searched the area for help, but could find none. He went home and told no one of what happened.

★ ★ ★

Police arranged to drag the river for Louis, whose parents had reported him missing Sunday.

George told police a story that closely resembled one he had given them last summer after 4-year-old Theresa Murphy disappeared. A detective who had worked on the Theresa Murphy case recognized the similarity with the current case.

Last June, George led police to a pier — far away from the one where he took them last night — and said he had seen Theresa fall into the river there. Her body was recovered near the spot.

George is a Negro, as was Theresa. Louis is white.

Senate Passes Parks Fee Bill

GOP Pushes Through Measure Calling for $2 Annual Charge

LANSING (AP) — Majority Republicans last night pushed through the Senate the bill for a $2 annual admissions fee at state parks and recreation areas.

★ ★ ★

Minority Democrats, along with two defecting Republicans, opposed the measure. A 20 to 11 vote routed the bill to the House where it faced an uncertain future.

Last year, a similar proposal cleared the Legislature over Democratic opposition. Gov. Williams scratched a veto on it.

The proposed charge would be collected by sale of an auto sticker. It would be unlawful to operate a motor vehicle in a park without one.

★ ★ ★

A fifty cents one-day permit provision contained in the 1957 bill was stricken from the current version in committee for reason of enforcement complications.

$1,500,000 YEARLY

Sen. Elmer R. Porter (R-Blissfield), sole sponsor of the bill this year, has estimated it would produce $1,500,000 a year.

★ ★ ★

Proceeds would be deposited in the state general fund, with expenditures restricted to park system maintenance, improvement and enlargement. Funds from general revenues have been provided for these purposes in the past.

Even if this bill should become law, it appeared unlikely the charge could be levied this summer after the Senate refused to authorize its effect prior to 90 days following final legislative adjournment, probably sometime in mid-May.

Sen. John B. Swainson (D-Plymouth), keynoting the opposition, said the bill left no assurance the park system would be better off for its passage.

★ ★ ★

Sen. Charles T. Prescott (R-Prescott) called the bill "progressive" and said the public is willing to pay.

Republicans voting against it were Sens. Leo H. Roy of Hancock and Donald E. Smith of Owosso. Roy said he was against it in principle.

News in Brief

Basil Charles, 55, of 2145 Avondale Rd., Sylvan Lake, pleaded guilty to a charge of reckless driving Monday, before Orion Township Justice Helmar G. Stanaback, and paid a fine of $50 plus $5 costs.

Pontiac Police reported Monday that someone had entered All Saints Church, 171 W. Pike St., then pried open the door to an upstairs office and took $69.25 from a cash box.

Dr. O. B. Ferguson Dental Office is now located at 10 E. Pike. Phone

Henson Stricken by Heart Attack

Frank W. Henson, 53-year-old Hazel Park man awaiting trial for the murder of his wife, suffered a heart attack at work yesterday. He was reported in fair condition today at Brent General Hospital in Detroit.

★ ★ ★

Henson is charged with second-degree murder in the Dec. 23 death of his wife, Helen, 57.

Henson was free on a $5,000 bond when he suffered the attack. His trial was expected to begin around March 18.

Pepsi-Cola President Predicting Prosperity

COLUMBUS, Ohio (AP)— The President of Pepsi-Cola Co. sees prosperity, not depression, in the near future.

"We are tooling for prosperity," Herbert L. Barnet said here yesterday. He announced a 15 million dollar expansion program calling for construction of 24 new Pepsi-Cola plants this year.

Barnet addressed a "pep meeting" of 80 bottling firms from Ohio, Michigan, Kentucky, Indiana and West Virginia.

Improvements Pack Agenda

City Commission Sees Big Schedule in Store for Tonight's Meet

A 20-point agenda, jam-packed with public improvement items for 1958, will be tackled by Pontiac city commissioners tonight.

Public hearings will be held on special assessment rolls to finance the following two-inch asphalt street projects:

On **Bagley street** from Arthur to South boulevard; **Cadillac avenue** from Oakland to Rundell; **Homestead drive** from Astor to East boulevard; **Hudson avenue** from Putnam to Pingree; **Ivy street** from Perry to Montcalm; **Jefferson avenue** from Cadillac to Summit; **New York avenue** from Baldwin to University; and on **Northway drive** from Astor to East boulevard.

Commissioners will also accept routine assessment rolls on other public improvement projects for which public hearings will be scheduled.

They will establish as public necessities 15 other street paving, sidewalk, curb, and gutter, grading and graveling projects as part of the 1958 program.

Discussion will continue on a proposed two-inch asphalt concrete surfacing job on Roselawn drive from Fiddis street to Maines avenue.

★ ★ ★

City Attorney William A. Ewart will report to commissioners of a lease agreement with the Detroit Automobile Inter-Insurance Exchange for an encroachment into West Pike street.

Rev. Geoffrey Day, pastor of the Evangel Temple, will tell commissioners of a Greater Pontiac Hymn Sing.

Death Notices

MRS. RUSSELL A. REBTOY

OXFORD — Service for Mrs. Russell A. (Emma L.) Rebtoy, 51, of 77 W. Burdick St. will be held at 2 p.m. Wednesday from the Bossardet-Mabley Funeral Home, with burial in Ridgelawn Cemetery. The Rev. Alfred Eddy will officiate.

★ ★ ★

A lifetime county resident, Mrs. Rebtoy was a member of Pythian Sisters Chapter 266 and Past Matrons Club, Order of the Eastern Star.

Besides her husband she is survived by a sister, Mrs. Hildred Sharpless of Utica.

Graham Dividend First in 32 Years

NEW YORK (AP) — Graham-Paige Corp., which once manufactured automobiles, said today it plans its first payment to stockholders in 32 years.

★ ★ ★

Graham - Paige, an investment company since 1949, said the dividend will be in the form of the common stock of a new firm, Royal American Corp.

Three subsidiaries, R. Olsen Oil Co., M. J. Crose Manufacturing Co. and Graham - Paige Co. of Texas, will be consolidated in Royal American.

★ ★ ★

At the start Graham - Paige will own 80 per cent of Royal American's common stock and 20 per cent will be issued to Graham - Paige's stockholders as a special distribution. Royal American will seek listing on the American Stock Exchange.

The company's last cash dividend was 45 cents a share on Oct. 1.

Finland Takes Honors in Nordic Ski Match

LAHTI, Finland (AP) — Finland swept to an almost unprecedented third straight gold medal in the 1958 World Nordic Ski Championships today, veteran Veikko Hakulinen winning the 15-kilometer (9.5-mile) cross country race in 48 minutes, 58.3 seconds.

The Finns previously had captured the 30-kilometer and combined jumping-racing titles.

Patient Protests to State Officials

Drayton Mother Seeks Governor's Support for Dr. Sullenberger

A Drayton Plains mother went to Lansing today to see state medical officials and the governor's executive secretary to protest the ousting of her physician, Dr. Neil H. Sullenberger, from Pontiac General Hospital.

★ ★ ★

Mrs. Kenneth W. Pawley was to file a petition with the governor's office today requesting his aid to seek Sullenberger's reinstatement on the hospital staff.

She said she was promised a half-hour visit with the governor's executive secretary and if the governor was in his office, he too would talk with her.

In her protest to the state medical officials she said action must be taken "to insure future patients of Pontiac General Hospital that there will be no future interference in an established doctor-patient relationship after a patient has been admitted to the hospital under the care of the doctor of his choice."

★ ★ ★

In the written statement, Mrs. Pawley, of 4725 Oak Vista Rd., said her 8-year-old daughter underwent surgery at Pontiac Osteopathic Hospital yesterday because "I knew that there she would receive proper and necessary care without outside interference between doctor and patient."

Pontiac General Hospital's board of trustees and the City Commission refused to accept similar petitions presented by Mrs. Pawley demanding the reinstatement of Sullenberger. She then had 2,106 signatures on behalf of Sullenberger's patients.

Sullenberger, ousted from the hospital staff in November on charges that he violated professional standards, is suing for $250,000 and the right to practice at the hospital again.

Areas Rezoned in Waterford

Board Changes Three Sections to Commercial From Residential

The Waterford Township board last night rezoned three areas in the township from residential to commercial.

The changes had previously received the approval of the township zoning board and the Oakland County Planning Commission.

★ ★ ★

Two Detroit doctors had asked that different sites be rezoned for construction of offices.

One lot on Walton Blvd., at Seebaldt was rezoned primarily for a clinic, the other area on Cooley Lake road, near Lochaven road for a physician's office.

A site on Dixie Hwy, near Monroe St., was changed to commercial to be used only as a parking lot.

In other business, Clerk James Seeterlin reported that Coleman-Friedman Builders had paid the township $1,034 owing for operation and maintenance of a sewer treatment plant in their subdivision.

They also agreed to pay an additional $500 for operation of the plant for the months of January and February.

A report was presented from the Waterford Township Library Committee requesting the board's feeling regarding the construction of a building on the property Frank Steere had donated to the township.

Members plan on getting information from architects to see how much can be done with the $250,000 cost specified in the proposal by Steere.

A discussion regarding flashing signals for schools was held and a figure of $1,084 for the timer and installation was presented. The board took no action.

Board members discussed periodic garbage pickup and Seeterlin was authorized to survey what other communities are doing.

James Spence Heads City Board of Review

James F. Spence was renamed chairman of the Pontiac City Board of Review at the organizational meeting this morning. The board opened its annual sessions today and this week will hear petitions from private home owners who seek changes in their property valuation.

The board meets at City Hall from 9 a.m. to 12 and 1 to 4 p.m. through Friday.

Chrysler Donates Art

DETROIT (AP) — Chrysler Corp. will present 16 oil paintings of World War II combat scenes to the city of Detroit. The paintings, valued at $100,000, will be displayed in the Veterans Memorial Building. They are the work of 16 different artists.

Cheaper U.S.-Built Autos?

Sees Foreign Car Sales Forcing Industry Here

By DAVID J. WILKIE
AP Automotive Editor

DETROIT (AP)—The larger U. S. auto makers may be forced into domestic production of smaller, lower priced automobiles.

★ ★ ★

It is no secret that General Motors, Ford and Chrysler already have in the blueprint stage vehicles designed to compete with the smaller, foreign-built cars. Whether these cars ever will be put into production will depend upon how demand for small cars holds up.

Last year 206,827 foreign-built cars, mostly of the small, lightweight type were sold in the U. S. market. That total compared with 98,187 delivered in 1956. Included in the 1957 total were 11,791 Metropolitans, built in England for American Motors.

Some auto industry analysts are predicting that if demand for the smaller vehicles approaches 400,000 units annually General Motors, Ford and Chrysler will put smaller wheelbase, lower priced cars on their U. S. production lines.

Anything less than that volume, experts say, would make U. S. production economically impractical.

★ ★ ★

Meanwhile General Motors and Ford are importing a growing number of their European-built cars to get a bigger slice of the market. In the present market it has been more economical to import these vehicles than to build them on domestic assembly lines.

The car makers generally decline to discuss what small car plans they may have. The weekly magazine Newsweek in its March 10 issue will say General Motors and Ford are going into production of small cars and may have them on the market late in 1959.

The magazine said the cars will be priced at from $1,600 to $1,800 and will resemble the GM and Ford European-made cars.

General Motors and Ford said Newsweek statement was speculative and declined further comment.

However, industry experts are reasonably certain General Motors, Ford and Chrysler could put a smaller, lower priced car into production in this country in a matter of months should they decide the market warranted it.

★ ★ ★

GM and Ford have had broad experience in the production of their Corvette and Thunderbird models. These are not low priced models, but if their materials costs could be reduced they could furnish the design for models to compete with such makes as the Volkswagen, Renault, MG or others in the below $2,000 price class.

Telephone Workers to Submit Proposals

Union proposals for higher pay and more vacation benefits for telephone company workers in Pontiac and across the nation are to be submitted to the Department of Labor in a new action to smooth negotiations.

Demands of the Communications Workers of America (AFL-CIO) will be put before a federal fact finding board to determine "whether or not they are reasonable at this time," explained Robert J. Parker, president of Pontiac Local 4012 and a delegate to the union's Chicago conference.

"The union agreed in dvance to be bound by the counsel of this board and to cut down its demands of they were found unreasonable," Parker said.

★ ★ ★

Local 4012 represents about 744 workers employed by Michigan Bell Telephone Co. in eight Oakland County offices, including about 550 workers at the Pontiac branch. The other offices represented are in Birmingham, Rochester, Lake Orion, Walled Lake, Commerce, Oxford and Drayton Plains.

Business Notes

Pontiac Motor Division's first machine repairman, Hans P. Michkelsen, of 153 Mohawk Rd., retired March 1 after 31 years and nine months of company service in the same department. Joining the Division in 1926, he was foreman of department 350.



MICHKELSEN

Fellow employes paid tribute to Michkelsen at an Elks Temple banquet where he was guest of honor. In April, he and his wife will leave for a three month Scandinavian tour.

Ronald R. Gorski has been promoted to assistant manager of the Robert Hall salesroom, 200 N. Saginaw St., it was announced recently. Gorski joined the organization in October 1957 as a candidate for the firm's "Rapid Advance" executive training program.

Oswald Tower Jr., has been appointed sales manager of Michigan Seamless Tube Co., South Lyon, it was announced recently by William A. McHattie, president. Joining the company in August 1955, Tower will continue his duties as assistant to the president, a position he has held since January 1957.

First transcontinental telephone line was completed in 1915.

WISE INVESTMENTS CAN BE YOUR Best Friends

An interesting 52-page booklet, prepared by the New York Stock Exchange, is yours for the asking. It covers some of the fundamentals of investment and is particularly helpful to people who aren't frequent buyers of stocks. Stop in, write, or phone for your copy.

WATLING, LERCHEN & CO.

Member New York Stock Exchange and other leading exchanges

716 Pontiac State Bank Bldg.
FE 4-2895

YOUR Independent Insurance AGENT

714 Community Nat'l Bank Bldg.
Phone FE 4-1568-9

BAKER & HANSEN

Richard H. DeWitt — Res. FE 5-3793
Donald E. Hansen — Res. FE 2-5513

Homeowners' Policies
Accident Insurance — Fire Insurance
Automobile Insurance — Life Insurance
Liability Insurance — Plate Glass Insurance
Burglary Insurance — Bonds — All Types
Tenants' Policies

I have discovered the art of deceiving diplomats: I speak the truth, and they never believe me.
—Camillo Di Cavour, 1810-1861

FOR CONSERVATIVE INVESTORS
DETROIT EDISON CO.
Serving Over 170,000 Customers in Oakland County With an Excellent Record of Growth

Approx. Price	Present Dividend	Approx. Yield
$40.00	$2.00 per year	5%

Continuous Dividends Paid Each Year Since 1909

C. J. NEPHLER CO.
818 Community Nat. Bk. Bldg. — Hours 9 to 5 — Phone FE 2-8118

Town Rocked by Train Blasts

Santa Fe Freight Cars Blow Up and Burn in Shattuck, Okla.

SHATTUCK, Okla. (AP)—A spectacular series of explosions and fire rocked this western Oklahoma town at 2:10 a. m. today after a 142-car Santa Fe freight train derailed.

★ ★ ★

No one was killed and no major injuries were reported, officers said.

★ ★ ★

The freight was en route to Borger, Tex., from Waynoka, Okla., carrying naphtha, rubber, carbon black, and liquefied petroleum gas.

★ ★ ★

Santa Fe officials said 33 cars of the train derailed on the east edge of Shattuck and 29 caught fire.

Six exploded, breaking windows for half a mile through the town.

All wires into this city, located in Oklahoma's wheat belt near the Texas border, were burned out. Shattuck is on the main Santa Fe line of the southern division. Trains were being rerouted.

★ ★ ★

Emmitt Wensler, a rural mail carrier, was one of the first at the scene.

★ ★ ★

Wensler said that six tank cars blew up at different intervals, hurling burning liquid hundreds of feet.

★ ★ ★

The first car exploded right after the derailment, Wensler said, the second tank car five minutes later, the third and fourth cars 20 minutes after that and then the remaining two went up in another 10 minutes.

Tax-Exempt Property Users Levied

Court Upholds State Law

WASHINGTON (AP) — A Michigan law providing for levies on users of tax-exempt property, including that belonging to the United States, has been upheld by the U.S. Supreme Court.

The 1953 law says taxes can be collected from users as though they owned the tax-exempt properties. A provision created an exception if the United States as property owner made equivalent payments in lieu of taxes.

Validity of the law was upheld in a 7-2 vote yesterday.

The law has been challenged by the Justice Department which contended it invaded the constitutional immunity of federal property from taxation by the states.

The decision was given on appeals from a ruling by the Michigan Supreme Court upholding the state law. Joining the Justice Department in the appeals were the Borg - Warner Corp. (Detroit Gear Division) and Continental Motors Corp.

Borg - Warner leased a Detroit industrial plant from the United States. Detroit billed the firm for $12,327 as its tax for 1954 under the 1953 law. Borg - Warner paid part of the levy, then began a court test of the law.

In the Continental Motors case, the United States furnished the company a plant in Muskegon Township without charge. The plant was called Plancor 166 or the Getty Street Plant.

Th township billed Continental $84,658 for 1954. The bill was not paid and suit was begun against Continental.

★ ★ ★

Justice Black's majority opinion said Michigan was not using "an impermissible subterfuge but a permissible exercise of its voting power to compute its tax by the value of the property used."

★ ★ ★

Black said the Michigan law applied not only to the federal government but to churches, charitable organizations "and a great host of other entities."

Natural Steam Used

AUCKLAND — Natural underground steam present in New Zealand is now being harnessed as a source of energy. Within the next year plants using the steam power are expected to be in operation, feeding 69,000 kilowatts of electricity into New Zealand's power network.

To Explain Training of the Handicapped

Dr. Thomas Rossettie, director of the children's living center at the Wayne County Training School, will be the guest speaker tomorrow at an open meeting of the Association for Handicapped Children.

★ ★ ★

Rossettie is to discuss how parents can help teach their handicapped children and what research is being done in Wayne County concerning the problems of handicapped children.

★ ★ ★

The meeting, to be held at the American Legion Cook-Nelson Post 20, 206 Auburn Ave., will begin at 8 p.m.

Pontiac School Robbed of $79 in Equipment

Freeman Bray, engineer at Bagley School, 320 Bagley St., reported to Pontiac Police, Monday, that someone had broken into the school through a door on the north side of the building.

The thief or thieves reportedly took equipment from the clerk's storage room valued at approximately $79.50.

Advises Against Discarding Tags

James M. Hare Cites Reasons Auto Plates Should Be Retained

LANSING (AP) — Don't toss unneeded auto license plates onto the rubbish pile, motorists were cautioned today.

Especially, if the period for which they were issued has not expired.

★ ★ ★

In citing reasons, Secretary of State James M. Hare said yesterday that under a 1957 state law careless discard of plates might lead to serious difficulties.

The new statute provides for retention of license plates by a car owner rather than for their transfer upon sale of the car, thus attaching a continuing responsibility to the original holder.

"We have found that a least two motorists, after selling a car, allowed the plates to go with that car and they then re-appeared on entirely different cars, both of which were involved in accidents," he said.

An aggrieved person in such an accident could sue the legal license plate owner, in addition to the driver of the car, and might do so if the driver was uninsured and couldn't pay a judgment, Hare added.

Hare said that while it has not yet happened to his knowledge a car illegally bearing the plates of the original licensee might become involved in a hit and run accident, making for possible worse complications assuming the plates provided the sole clue to responsibility for the mishap.

The United States and British Southern Rhodesia in Africa together hold about 60 per cent of the world's total reserve of iron ore.

Boy Seeks Man Who Struck Dog, Saved Its Life

A 13-year-old Pontiac boy is looking for the man who hit his dog and then saved the pup's life.

Robert Donaldson the son of Mr. and Mrs. Peter Donaldson, of 50 Elwood Ave., is anxious to thank the unknown driver for stopping to aid his canine buddy, "Corky"—a mongrel pup just over a year old.

The driver struck "Corky" while driving on Ellwood Ave., and stopped to inquire at several homes trying to locate the dog's owner.

After giving the dog to the Donaldsons he left without giving his name. According to Mrs. Donaldson, "The vet said that 'Corky' would no doubt have died if he'd been left outside all night."

Orchard Lake Voting on Property Auctions

ORCHARD LAKE — In a special election today, voters in Orchard Lake are being asked to approve a village amendment which would permit village property to be sold at private as well as public auctions.

The charter presently requires that property be sold at public auctions only.

The polls, located in the Police Station, 3951 Orchard Lake Rd., will be open until 8 p.m.

All registered voters in the village are eligible to cast ballots.

Less Workers Disabled

LANSING (AP) — Michigan factory workers suffered fewer permanently disabling injuries in the final three months of 1957 than in the last quarter of 1956, a State Labor Department compilation showed today. The reduction amounted to about 14 per cent.

'Big 3' Output Behind Year Ago

Pontiac Builds 23,909 in Past Month Against 36,801 in '57 Period

February production figures for General Motors, Ford and Chrysler show lags from production during the same month of 1957.

Only Chevrolet among GM's divisions has kept pace with the 1957 production.

GM rolled 266,272 units off the lines during February, compared to 315,555 during the same month of 1957.

Pontiac recorded 23,909 cars in February, with 36,801 assembled during February, 1957. Through the first two months of the year, Pontiac had 56,383 units, and 78,027 during the same two months last year.

GM Truck & Coach production figures show 5,547 in February, and 6,416 in February, 1957. The two month total places 1958 units at 11,658, and 1957 at 14,046.

★ ★ ★

GM divisions and their February production listed were:

Chevrolet, 124,923, and 124,637 in '57; Oldsmobile, 34,417, 43,248 in '57; Buick, 24,735, 45,511 in '57; Cadillac, 12,807, 13,449 in '57.

Ford completed 130,491 vehicles last month, compared to 200,842 in February, 1957. Production thus far in 1958 totaled 289,513, compared with 420,751 for the like period last year.

★ ★ ★

Chrysler's last month's car-truck assemblies totaled 46,788, as compared to 131,274 for February last year. To date, 111,330 vehicles were produced by Chrysler in 1958, as against 263,328 during the same period of 1957.

GM records 591,109 for the first two months of 1958, and 685,063 for the same months last year.

Germans Average 77 Quarts of Beer

BONN — Beer consumption in Germany, although growing faster than in other countries, is not equal to the 90-quart annual per capita consumption that prevailed in 1938 in the area that is now West Germany. Current consumption is 77.1 quarts.

STATE OF MICHIGAN, in the Circuit Court of the County of Oakland.

In the matter of the petition of John C. Mackie as State Highway Commissioner of the State of Michigan for condemnation of private property for highway purposes in Orion and Oxford Twps., Oakland County, Michigan. Court No. L 43588.

Order for hearing on Appointment of Court Commissioners.

At a session of said Court held at the Courthouse in the City of Pontiac, in said county, on the 30th day of January A.D. 1958. Present: Hon. Frank L. Doty, Circuit Judge.

It appearing to the Court that John C. Mackie as State Highway Commissioner of the State of Michigan has filed herein a petition praying for the appointment of three Court Commissioners to appraise the damages to be paid as compensation for the taking of an easement or fee, as in said petition specified, for highway purposes in, over and upon certain private property therein described; and it further appearing that petitioner, or his predecessor, did on November 25 A.D. 1957, make and file in his office a written determination which found the necessity of improving the State Trunkline Highway known as M-24 in Orion and Oxford Twps., in this County over and across Section 2, T4N, R10E, Orion Township, and Section 35, T5N, R10E, Oxford Township, Oakland County, Michigan; in accordance with a survey thereof and plans and specifications made under his supervision and direction; and further found the necessity of taking the aforementioned easement or fee, and the damages which in his opinion should be paid as compensation therefor, in accordance with the provisions of Act 352, Public Acts of 1925, as amended; and it further appearing that all proceedings thereafter were in accordance with said Act as amended; that petitioner has taken possession of the property described in said determination; that he has been unable to agree with the parties interested therein as owners or otherwise, as far as known, who reside in this County, on the damages to be paid as compensation for such taking; and that the parties mentioned in the attached descriptions as being residents of other counties or states, or as unlocated, are as follows:

Parcel C-30

Station 667 + 38 to 680 + 10 East and West.

An easement for highway purposes in, over and upon:

All that part of, "the South ½ of the Southwest ¼ of Section 35, T5N, R10E, Oxford Township, Oakland County, Michigan," which lies Easterly of a line 100 feet Westerly of, measured at right angles and parallel to the survey line of Highway M-24.

Contains, less existing right-of-way, 3.74 acres of land, more or less.

Said survey line of Highway M-24 is described as: Beginning at a point which is South 89 deg. 07' 31" West along the South line of said Section 35 a distance of 51.17 feet from the South ¼ corner of said Section 35; thence North 05 deg. 59' 52" West 2300 feet to a point of ending.

Interested parties: Margaret J. Jaynes, 7914 West Drive, Apartment 5, Miami Beach 41, Florida; Joseph Yezbick and Maxine E. Yezbick, husband and wife, 1540 Lapeer Road, Lake Orion, Michigan; Lewis J. Yezbick and Betty Ann Yezbick, husband and wife, 1540 Lapeer Road, Lake Orion, Michigan.

Subject to any sum due as delinquent taxes, if any there be.

Parcel C-32

Station 637 + 84 to 650 + 45 East.

The title in fee simple for highway purposes, including all buildings, structures, trees and other improvements to:

All that part of the West ½ of the Southwest ¼ of the Northeast ¼, located between Highway M-24 and the Westerly right-of-way line of the Michigan Central Railroad, Section 2, T4N, R10E, Orion Township, Oakland County, Michigan, excepting therefrom the North 300 feet as measured along Highway M-24.

Contains, less existing right-of-way, 2.89 acres of land, more or less.

Interested parties: Marcus L. Freud, an unmarried man, 2080 Penobscot Building, Detroit, Michigan; Loy M. Sutherland and Louise C. Sutherland, husband and wife, Cayuga Drive, Lake Orion, Michigan.

Subject to any sum due as delinquent taxes, if any there be.

On Motion of Laurence Price, Assistant Attorney General, attorney for petitioner,

It is ordered that March 10 A.D. 1958 at 2:00 o'clock in the afternoon, in the Circuit Court Room, in the Courthouse in the City of Pontiac, Oakland County, Michigan, be and hereby is appointed as the time and place for a hearing on said petition; and that the appearance of those parties mentioned in attached descriptions, and of all other parties, who are interested in said property, as owners or otherwise, be entered in this Court and cause, in person or by their legal representatives, on or before the date of hearing last above mentioned.

It is further ordered that a copy of this Order be published at least once in each week, for two successive weeks, immediately preceding said date of hearing in The Pontiac Press, a newspaper published and circulated in this County, and that a copy of said order be sent by registered mail to each absent and non-resident person hereinbefore named, at his last-known post office address, return receipt requested.

It is further ordered that at least ten days before the said date of hearing a copy of this Order be served upon each of the interested parties hereinbefore named who are residents of this County, and also upon the parties in possession of said property or of any part thereof.

S/ FRANK L. DOTY
Circuit Judge
Feb. 24; Mar. 4, '58

Death Notices

BURLING, MARCH 3, 1958, IDA B., 228 Prospect St.; age 82; beloved wife of Arthur J. Burling; dear mother of Bud Burling, Mrs. Fred Schubert, Arthur G. and Roy H. Burling. Funeral service will be held Thursday, March 6, at 2 p.m. from Sparks-Griffin Chapel with Rev. Easton Hazard officiating. Interment in Oak Hill Cemetery. Mrs. Burling will lie in state at the Sparks-Griffin Funeral Home.

McCOY, FEB. 28, 1958, JULIAN Paul, 136 N. Johnson St.; age 41, dear father of David McCoy; beloved son of Louis McCoy; dear brother of Norman and Raymond McCoy and Mrs. Glendon (Ruth) Moon. Funeral service will be held Thursday, March 6, at 2 p.m. from the Pursley Funeral Home with Dr. Joseph I. Chapman officiating. Interment in Perry Mt. Park. Mr. McCoy will lie in state at the Pursley Funeral Home.

MURPHY, MARCH, 4, 1958, MINNIE Myrtle, 88 S. Francis St.; age 83; dear mother of Mrs. James Ledsome, Mrs. George Wallace, Mrs. Michael Castreau, Mrs. John Marks, Mrs. Lester Young, Ernest Murphy and Patrick Murphy; dear sister of Mrs. Sadie Wood, Mrs. Annie Woodruff and John Showalters. Funeral service will be held Friday, March 7, at 1:30 p.m. from the Huntoon Funeral Home with interment in Perry Mt. Park. Mrs. Murphy will lie in state at Huntoon Funeral Home.

REBTOY, MARCH 1, 1958, MRS. Emma L., 77 W. Burdick St., Oxford; age 51; beloved wife of Russell Rebtoy; dear sister of Mrs. Hildred Sharpless; niece of Mrs. Hoyt Johnson. Funeral service will be held Wednesday, March 5, at 2 p.m. from the Bossardet-Mabley Funeral Home, Oxford, with Rev. Alfred Eddy officiating. Interment in Ridgelawn Cemetery. Mrs. Rebtoy will lie in state at the Bossardet-Mabley Funeral Home.

STOLZMAN, MARCH 2, 1958, MRS. Jean, 5850 White Lake Rd.; age 26; beloved wife of Alexander Stolzman; beloved daughter of Mr. and Mrs. Gustav R. Woernle; dear sister of Robert Woernle. Rosary recitation will be this evening at 8 o'clock at Sparks-Griffin Chapel. Following service here, Mrs. Stolzman will be sent to West Roxbury, Mass., for service and interment. Funeral arrangements by the Sparks-Griffin Funeral Home.

THORPE, MARCH 2, 1958, ORMAN L., 25 Liberty; age 80; dear father of Edwin R. Thorpe; dear brother of Mrs. Cely Fairchield and Percy Blynn. Funeral service will be held Wednesday, March 5 at 1:30 p.m. from the Donelson-Johns Funeral Home with Dr. H. H. Savage officiating. Interment in Perry Mt. Park Cemetery. Mr. Thorpe will lie in state at the Donelson-Johns Funeral Home.

VOYDANOFF, MARCH 4, 1958, Smeale, 128 W. Huron St.; age 86, dear father of Avram, Carl, Steve and Eli Voydanoff; dear brother of Velko and Nick Voydanoff. Funeral arrangements will be announced later by Farmer-Snover Funeral Home. Mr. Voydanoff will lie in state after 8 p.m. today at the funeral home.

In Memoriam 2

IN LOVING MEMORY OF OUR beloved mother and grandmother, Martha H. Turnbull, who was taken from us March 4, 1955.
Dear mother you are not forgotten,
Though on earth you are no more,
Still in memory you are with us,
As you always were before.
Sadly missed by sons, daughters, and grandchildren.

IN LOVING MEMORY OF Father Frank Crittenden who passed away nine years ago March 4th, 1949. Mr. & Mrs. Schurley Green & Grandchildren.

IN LOVING MEMORY OF Elizabeth McCrum, who passed away March 4, 1956.
What would we give to clasp her hand,
Her happy face to see;
To hear her voice and see her smile,
That meant so much to us.
Her loving Husband, Daughters and Sons.

IN LOVING MEMORY OF OUR parents Mr. and Mrs. J. L. Elliott. Mother died March 4, 1918 and Dad joined her Dec. 27, 1957.
Memory keeps them always near
Their loving daughters.

Funeral Directors 4

Donelson-Johns
FUNERAL HOME
"Designed for Funerals"
SPARKS-GRIFFIN CHAPEL
Thoughtful Service FE 2-5841

Voorhees-Siple
FUNERAL HOME
Ambulance Service—Plane or Motor
FE 2-8378
COATS FUNERAL HOME
Complete Facilities OR 3-7757
Drayton Plains — Waterford Twp.

RENT IT FAST through Rent Ads! Room, house, apartment, anything — Want Ads give you ACTION. Dial FE 2-8181.

BOX REPLIES
At 10 a.m. today there were replies at the Press office in the following boxes:

1, 15, 28, 32, 57, 59, 64, 65, 69, 70, 72, 73, 74, 76, 86, 112, 113.

The Pontiac Press
FOR WANT ADS
DIAL FE 2-8181
From 8 a.m. to 5 p.m.

All errors should be reported immediately. The Press assumes no responsibility for errors other than to cancel the charges for that portion of the first insertion of the advertisement which has been rendered valueless through the error. When cancellations are made be sure to get your "kill number." No adjustments will be given without it.

Closing time for advertisements containing type sizes larger than regular agate type is 12 o'clock noon the day previous to publication.

Transient Want Ads may be cancelled up to 9:30 a.m. the day of publication after the first insertion.

CASH WANT AD RATES

Lines	1-Day	3-Days	6-Days
2	$1.50	$1.86	$2.76
3	1.50	2.70	3.96
4	1.80	3.48	5.04
5	2.25	4.05	6.00
6	2.70	4.86	7.20
7	3.15	5.67	8.40
8	3.60	6.48	9.60
9	4.05	7.29	10.80

Help Wanted Male 6

A Few Men

for outside steady employment. Pay opportunity above average. Mechanical ability, appearance and reference will be considered. Apply 1064 W. Huron, between 10 and 11:30 a.m.

ATTENTION
Real Estate Salesmen
Business is picking up at our place and we need some help.
WHITE BROS.
REAL ESTATE
OR 3-1295
5660 Dixie Hwy.
Open Eves. 'til 9; Sun: 10 'til 5.

CURB GIRLS, BIG BOY DRIVE-in, 2490 Dixie Hwy.

DISSATISFIED
Here is a real opportunity. Salesmen 35-55. High caliber product. Full time. Only qualified persons need apply. 323 E. Maple, Birmingham. 9-5.

EXPERIENCED MILL WORK foreman. Windows, molding, etc. EMpire 3-4148.

EXP. SALESMAN
New & used cars. Good working cond. Apply in person.
Roger's Sales & Service
695 Auburn Ave.

HEATING AND COOLING SALESman. Excellent opportunity for man with ambition. Home offers the finest opportunity a heating and cooling man could ask for. Before you apply check our references at Dun and Bradstreet. Will also consider someone interested in learning heating and cooling. Home Furnace Co., Airport at Hatchery Rds., Pontiac, Mich. Quality heating since 1916.

MIDDLEAGED MAN WANTED on farm, room, board & wages. MUlberry 9-1360.

PART TIME SHOE SALESMAN, experienced only. See Mr. Wiss at the Lion Store, 51 S. Saginaw, Downtown Pontiac.

PHOTOGRAPHY
Person to do processing of film and paper with own equipment on part time basis. Quality work. Please write qualifications and description of dark room and equipment to: Pontiac Press Box 115.

ROUTE SUPERVISORY WORK with Parents Institute. Previous sales exp. helpful. Must have car and know Pontiac area well. For interview call Mr. Neuhoff, FE 8-9693.

RECENT H. S. GRADUATE OF COMMERCIAL COURSE. SINGLE. DRAYTON PLAINS AREA. PHONE MR. PLATZ, FE 4-2571.

Salesmen Wanted
This is your opportunity to secure a permanent position selling a basic necessity. Many of our sales people have earned $6,000 to $15,000 & more per year. More interested in your personality than previous experience. We help you learn our business. Age no handicap, must own car. Apply 323 E. Maple, B'ham, Mich.

Help Wanted Male 6

SALESMAN
Experienced Real Estate Man. Capable of Commercial and Farm Sales.
LAWRENCE W. GAYLORD
136 E. Pike St. FE 4-9584

WE NEED
3 neat, ambitious and hard working men, who want to sell Ford cars. Best pay plan in the area. Come in and let's talk it over.
CY OWENS, INC.
147 S. Saginaw St. Pontiac

WOULD LIKE TO HEAR FROM reliable men 18 to 55, we can train to overhaul and install air conditioning, heating, and refrigerating equipment. Must be mechanically inclined and willing to study in spare time. No interference with present occupation. For FREE information, write Utilities Inst., Box 8, Pontiac Press.

Help Wanted Female 7

GIRLS WANTED FOR TELEPHONE WORK. Apply Milos Custom Furs, 742 W. Huron.

DENTAL ASSISTANT COURSE. Includes Glamour and Personality Development. Women needed to help dentists in laboratory, X-ray, office. Pays well. No nursing experience required to learn. Write for FREE information. Wayne School, Box 7, Pontiac Press.

EXPERIENCED WAITRESS wanted, Vincent's Dining room, 3049 Orchard Lk. Rd. Keego Harbor.

EXPERIENCED BEAUTY OPERAtor desires work. FE 8-0052.

EXPERIENCED COOK, APPLY between 3 & 5 p.m., 857 W. Huron St.

HOUSEKEEPER, COMPANION. For elderly lady. Good home, light work. Box 101 Pontiac Press.

MATURE WOMAN TO LIVE IN for 5 days. Baby sit and prepare dinner. Call after 7:30. OR 3-8918.

NEED MONEY FOR EASTER EXPENSES? Start earning good income immediately. Avon Cosmetics has openings for capable, mature women. Phone or write today FE 4-4508 or Drayton Plains, P.O. Box 536.

START EARNING IMMEDIATELY if you have 3 or 4 hours a day to spare & have a car, you can earn a much as $60 to $100 extra income per week. Car necessary. Phone FE 5-6573, 9 to 11 a.m. for interview.

TELEPHONE SOLICITORS. 18 OR over. Must be neat appearing. Exp. not necessary. Will train. Apply 10 a.m. to 5 p.m. 3½ S. Saginaw, Rm. 206.

WORKING WOMAN, FREE ROOM & board for babysitting nights. Some wages. Call before 5. EM 3-2067.

WOMAN TO CLEAN REST RMS., & other cleaning, 1 day week, $1 per hr. Pontiac Press Box 72.

WAITRESS WITH SOME GRILL experience, from 8 a.m. to 4 p.m. 3517 Elizabeth Lk. Rd.

Help Wanted 8

ALL MEN OR WOMEN DESIROUS of making $2 to $5 per hour, full or part time. See Mr. Smith, 150 N. Perry, 8 to 12 p.m.

REAL ESTATE SALESMEN OR saleswomen in new home project, in Pontiac Waterford and Utica area. Exp. preferred. Rose Hill Realty Co., KEnwood 2-9060.

SALES
REPRESENTATIVE
Here is your chance to enter a field that is professional and dignified and also offers wonderful opportunity for advancement.
The successful applicant will be 25-40 years old with drugstore or outside sales experience; two years college or equivalent in scientific training desirable. He will receive extensive training at company's expense and will be associated with a manufacturer that is nationally and locally recognized as one of the country's leading pharmaceutical firms.
BASE SALARY WITH
AUTOMATIC RAISES
PLUS EXPENSES, BONUS
AND PROFIT-SHARING
TERRITORY CONSISTS OF
DETROIT & SURROUNDING AREA
For interview, please call Mr. Henry J. Strenkofsky, Hotel Statler, Detroit, on Monday, Tuesday, and Wednesday, March 3, 4, and 5.

YOUNG MAN OR LADY OVER 23, anxious to learn real estate. A very good paying business. Must have car, a fair education and be willing to follow instructions. Very excellent earnings. Phone EMpire 3-4197 or MUtual 4-6863 for personal interview.
C. SCHUETT REALTORS

Employment Agencies 8A

PLUSH OFFICE
The most glamorous you've ever seen, is searching for a girl that has had previous LIFE INSURANCE office experience. Prefer actuarial department experience. Type 45-50 wpm. Fabulous setup and high salary for right girl. EVELYN EDWARDS Vocational Service, 511 Community Bank Bldg. FE 4-0584.

MACHINE MINDED
$260
A sharp girl with previous BOOKKEEPING MACHINE office experience. Type 45 wpm. Small congenial office, splendid opportunities. Local EVELYN EDWARDS Vocational Counseling Service, 511 Community Bank Bldg. FE 4-0584.

STAR STENO
$275
For a starring role as STENOGRAPHER in a local office. Not just anyone will fit in here. We want someone with excellent typing and shorthand. If you have the qualifications, you'll be more than pleased with the setup. EVELYN EDWARDS Vocational counselling Service, 511 Community Bank Bldg. FE 4-0584.

SALES
$400
AGGRESSIVE MAN WITH SALES experience or sales personality, 21 to 45, and draft exempted. Salary plus commission. High School graduate. Midwest Employment, 406 Pontiac State Bank Bldg. FE 5-9227.

Instructions 9

SCHOOL FOR MASSO-THERAPists—under physicians' supervision, now in progress at 500 N. Washington, Royal Oak Michigan. 1 mile east off Woodward. Call LIncoln 5-1968.
ELECTROLYSIS & SWEDISH PHYSIO-THERAPY CLINIC.

Wanted
Men & Women
To train for a future
IN "SHOW BUSINESS"
More than 75 top-pay positions "behind the scenes" in the Television field alone.
No experience required — training need not interfere with present job. We help finance your training by arranging budget terms. Train for exciting careers such as:

Script Writers	Music Librarians
Announcers	TV Hostesses
Set Designers	Receptionists
Camera-men	Technicians
Projectionists	Disc Jockeys
Directors	Emcees

If you are sincere and ambitious, be sure to return this coupon today for free details — No Obligations!
TELEVISION DIVISION, Northwest Schools, Dept. T4-9, Box 11, Pontiac Press
Name ..... Age .....
Address .....
State ..... Phone .....
Hours I work: From ..... To .....

Work Wanted Male 10

A-1 CARPENTER WORK, NEW — Repair. FE 4-4210.
AVAILABLE NOW! CARPENTER & cabinet work. New & repair. D. B. Murdock FE 2-7861.
BASEMENT AND ATTIC CLEANing and painting. Hauling and yard work. Also odd jobs. FE 8-8264.
BASEMENTS CLEANED FOR what junk you have that will sell. Also rubbish hauled. $1.00 barrel. FE 5-0474.
CARPENTER, PART TIME ONLY. EM 3-2208.
CABINET MAKER AND CARPENter. Kitchens a specialty. FE 4-5000.
CARPENTER, SMALL JOBS. FE 8-3124.
CARPENTER WORK, KITCHEN cabinets and recreation rooms my specialty. Also Formica mounted and tile laid. FE 2-0839.
CARPENTER, NEW OR REMODeling. No job too large or too small. Winter rates. OR 3-8977.
CARPENTER WORK WANTED. Homes & garages built. Attics & basements finished. Free estimates. FE 3-7204. FE 8-8847.
EXTERIOR AND INTERIOR painting. Free estimates. Reas. OR 3-3782.
MAN WANTS INSIDE PAINTING. 25 years experience. FE 8-3060.
MACHINERY MAINTENANCE. Mechanical, electrical and hydraulic exp. Best of references. FE 2-0719.
RELIABLE CARPENTER, 25 YRS. exp. Needs work. FE 5-8325.
TOOL MAKER, JOB SHOP EXperience, 15 years experience on surface grinder. Steady. Good references. FE 4-8845.
WILL DO WORK OF ANY KIND. MU 4-2692.

PLACE A "LOST AD." Call FE 2-8181 for an ad to recover a loss. Dial FE 2-8181 for an ad-writer. Say "charge it."

Work Wanted Female 11

1 DAY SERVICE IRONINGS, 83 bu. Pickup and del. FE 5-8732.
1ST CLASS IRONING REF. 3 YRS. public exp. 1 day service. 83 bu. Maxine McCowan. FE 5-1471.
A-1 IRONINGS AND WASHINGS. Pick up and delivery. FE 2-5413.
A-1 IRONINGS. PICKUP & DEL. FE 5-9925.
A-1 IRONINGS. 1 DAY SERVICE. FE 5-1498.
2 WOMEN WANT WALL WASHing and housecleaning. FE 3-7581.
AUBURN HEIGHTS. EXC. CHILD care in my home. Lic. FE 2-1850.
BABYSITTING, DAY OR NIGHT. FE 2-1730.
CHRISTIAN WOMAN WANTS BAby sitting. FE 8-8897.
DAY WORK WANTED FE 5-0045
DENTAL ASSISTANT, GRADUate of Elkhart University desires position. Has also had some part time exp. Mildred Kuhn, 710 S. Maine St. Almont, Mich. Ph. 92R5.
EXP. SHORT ORDER COOK OR kitchen helper wants work. OL 1-0052.
EXP. LADY WANTS HOUSEWORK by hour. Ref. FE 5-5604.
GIRL 21 WITH EXPERIENCE IN cashiering & clerking wants work. Can type. OL 2-3562.
HAVING A BABY? VACATIONing? Capable, mature, experienced woman will care for your children in your home. EM 3-3580. EM 3-6279.
HOUSEKEEPER WANTS WORK IN widower's home, town or country. Write Pontiac Press Box 65.
LIGHT HOUSEWORK OR KITCHen helper. FE 4-9198.
LICENSED BEAUTY OPERATOR, recently graduated, FE 5-7032, ask for Freda.
MIMEOGRAPHING, TYPING, SECretarial service. EM 3-2842.
NURSE AVAILABLE DAY AND nights. Auburn Ave. Nurses Exchange. FE 2-5492.
NEAT WALL WASHING, OTHER work. Reas. FE 5-6398.
PRACTICAL NURSE AVAILABLE. Experienced & Refer. OR 3-3984 or FE 2-5735.
TEACHER WISHES PART TIME job. Not door to door. Industrious. Call after 4. MA 5-1450.
WASHING AND IRONINGS, 286 N. Cass. FE 5-1579.
WASHING AND IRONINGS—CALL FE 5-9724.
WASHINGS AND IRONINGS. SEPArate or together. Pick up and deliver. OR 3-5522.
WASHINGS & IRONINGS FE 2-1394

Building Service 12

AAA Floor Sanding
Floor Laying — Finishing
C. BUD BILLS FE 8-2050
A-A TRENCHING
Footings, Septic Field, OR 3-4943
A & B TRENCHING
Footings, Water Line, Field Tile FE 5-9661
ALL TYPES OF MASONRY WORK. Fireplaces a specialty. FE 5-8929.
ANY TYPE OF HOUSE PLANS custom drawn. OL 1-8200. EM 3-4931.
ALUM SIDING, PRE-CAST STONE applied by experts. FHA terms. EM 3-0482. Gordon Flattley
A-1 GARAGE DOOR AND HOUSEhold doors. Prompt service and repairs. It's more practical to repair than replace. MI 4-4221 or MI 4-0961
A - 1 CARPENTER CREW AVAILable. Roughing and finish. Also alterations. Free est. FE 5-3608.
ALTERATIONS, ADDITIONS AND repair work. Licensed builder. FHA terms. FE 8-1198.
BASEMENT WATER - PROOFED. Concrete breaking job with air hammer. FE 8-6642.
BRICK, BLOCK AND CEMENT work. Also chimneys. No job too large. Residential and commercial. Guaranteed work. Ph. MY 3-1128.
BLOCK, BRICK, CEMENT WORK and fireplaces. MA 5-0378.
BUILDING REPAIR, PLASTERing, brick block, cement work. FE 4-2290.
BULLDOZING FE 5-2853
CUSTOM HOMES, BY LICENSED builder. Free estimates. OL 1-3461.
CEMENT WORK, 20 YEARS EXP. Free estimates. OR 3-6172.
CEMENT IS OUR SPECIALTY. Floors, basements. EM 3-4879.
CARL L. BILLS SR. AND SON. Floors laid, sanded and finished. FE 2-5739. FE 2-2639.
CEMENT & BLOCK WORK. FE 5-0782
DRY WALL TAPING, GUARANteed work. Free estimates. OR 3-5090.
DRY WALL TAPING AND FINISHing and all types of repair work. FE 4-6191.
GUARANTEED ROOFS — ALL kinds. Est. 191. Hugus Marsh. 353 N. Cass. FE 2-3021. FE 2-8946.
HOUSEMOVING — FULLY equipped. FE 4-8460. L. A. Young.
FREE ESTIMATES ON WIRING, for water heater, ranges & dryers. FE 5-8431. R. B. Munro Electric Co., 1060 W. Huron.
INDEPENDENT BUILDER, rough and finish. Free estimates. No money down. FHA terms. EM 3-4358.
LOG CABINS BUILT OR MATERIal furnished. EM 3-3451.

Building Service 12

PERSONALIZED HOMES FE 8-2209 or FE 5-8475
PLASTERING & REPAIR REAS. Pat Let. FE 2-7922.
R. G. SNYDER FLOOR LAYING. Sanding and finishing. Phone FE 5-0592.
JOS. FLEMING FLOOR LAYING. Sanding, finishing. 135 Edison. Ph. FE 2-4406.
ROOF REPAIRS
EAVESTROUGHING FE 4-0444
MASON WORK WANTED. Michigan basements or full basements. Low winter prices.
D & M BUILDING SERVICE
FE 2-7004 Eves. OR 3-2276
TRENCHING AND BULLDOZING
R. D. Thompson FE 7-8872
WE DIG BASEMENTS UNDER houses. Block and cement work. Get our bid. FE 2-3796.

Building Supplies 12A

FIREBRICK, USED, 10 CENTS EA. Reg. brick, 3 cents ea. 31245 W 8 Mile.
TARPAULINS — ALL SIZES. JOE'S A & N SURPLUS FE 2-0022

Business Services 13

ALL MAKES OF FOUNTAIN PENS repaired by factory trained man at our office. General Printing & Office Supply Co., 27 W. Lawrence St. Phone FE 3-0135.
A-1 'ACE TREE SERVICE. Removal and trimming. Get our bid. FE 2-7188.
BLOOMFIELD WALL CLEANERS. Wall and windows. Reasonable. Free est. No obligation. FE 2-1603.
AAA OIL BURNER SERVICE. SERVICE ALL MAKES. PETE'S FE 5-3759.
APPLIANCE SERVICE
We service all makes of wringer and automatic washers. 30 yrs. in Pontiac.
ROY'S, 96 Oakland FE 2-4021
ELECTRIC MOTOR SERVICE. Repairing & rewinding. 218 E. Pike St. FE 4-3981.
GENE'S HEATING SERVICE. Furnaces cleaned, sold, repaired. 3810 Crooks Rd., Rochester, FE 5-3909.
HEATING
24 hr. service on all types of heating equipment. Call Wayne Heating Co., FE 4-1063 day or night.
INTER-LAKES TREE SERVICE. Trim, remove, cabeling, surgery — Land clearing. Insured. MA 4-2903.
PHIL'S 24 HOUR OIL BURNER service. MAyfair 6-5708.
PLASTERING — NEW OR REpair. Work guaranteed. FE 5-0394.
FURNACES CLEANED & SERVIced. C. I. Nelson. FE 5-1788.
SAWS MACHINE FILED. Manley Leach 10 Bagley St.

Dressmaking, Tailoring 16

DRESSMAKING, TAILORING, ALterations. Drapes & formals done in my home. Call FE 8-8455.
TAILORING AND MEN'S AND women's alterations. Edna Warner. FE 2-2634.

Income Tax Service 17

AA TAX SERVICE. W. GARRETT. 381 S. Saginaw. Open 'til 8.
ALL BOOKKEEPING and Tax Service
HOTEL ROOSEVELT
Room 122
FE 5-8126 Res. OR 3-5883
AN INCOME TAX RETURN PREpared in your home by qualified accountant with master's degree. Appointment, FE 3-7534.
BURTON E. STEVENS
635 MELROSE FE 8-3509
HOME CALLS BY APPOINTMENT
EMPIRE TAX SERVICE
C. J. ODELL
YOUR HOME OR MINE
1343 Oxbow Lake Rd. EM 3-3125
FAIR RATES FOR RETURNS using best method for you. Evening Home appointments if desired. W. R. Bolin, FE 5-5773.
INCOME TAX PREPARED IN your home. Long form itemized $8.00. Phone FE 4-3706.
INCOME TAX, 64 W. HURON. FE 4-3941. 506 Franklin Rd.
NATION WIDE
BUSINESS SERVICE
4393 DIXIE HWY.
COMPLETE BOOKKEEPING & TAX SERVICE
OR 3-5500
WORKING PEOPLES' TAX SERVice. Any time. OR 3-2943 or EM 3-2286. Jean Schimke.

Laundry Service 18

FOR FAMILY LAUNDRY SERVice phone Pontiac Laundry, FE 2-8101.
LACE CURTAINS PLAIN OR RUFfled. Beautifully finished. Pontiac Laundry. Phone FE 2-8101.

Landscaping 18A

CUSTOM BULLDOZING, YARD & driveway grading. Back filling. EM 3-3023.
EXPERT TREE TRIMMING AND removal. Ph. FE 5-6593 or OR 3-2000.
INTER - LAKES TREE SERVICE. Trim, remove, cabeling, surgery, land clearing. Insured. MA 4-2903.

Moving & Trucking 19

A-1 MOVING — HAULING EXCELLENT SERVICE
Reasonable FE 5-3458
AA-1 Reduced Rates
Smith Moving. Large van or pick-up. FE 4-4864.
BASEMENT CL

Rent Apts. Furnished 33

1 RM. APT. $2 NORTON OR CALL FE 5-6782.

1 NEWLY DECOR. LARGE ROOM & kitchenette. Pvt. bath. Adults. 78 Norton.

1 BEDRM. DLX. PVT. ENTR. Ground floor.

BACHELORS
Close to new high school. Ideal for couples or young ladies. New appliances. FE 5-0481.

2 ROOM BUNGALOW. CAN WORK off ½ rent. FE 5-6782.

2 NEW DECOR. ROOMS. 1ST floor. Pvt. ent., Util., Nice for 1 62 Ruth St.

2 ROOMS, EVERYTHING FURN. Close to downtown. Adults only. FE 2-2390.

2 NICE CLEAN RMS. PVT. BATH & ent. Close in. Cheap. FE 2-5689.

2 RMS. AND BATH FOR ONE. $55 a month. West side. FE 4-3946.

2 Rooms, pvt. bath, clean, close in. FE 4-2579.

2 CLEAN ROOMS, 143 E. Howard. FE 8-6725.

2 & 3 ROOM APT. SLEEPING room for 3. Reasonable. FE 4-7059.

3 RMS. & BATH. GAS HEAT. PVT. ent., newly decor. MY 2-4313.

2 ROOMS AND BATH, MURPHY bed, ½ block from bus. Adults only. No drinking. 25 Monroe St. FE 5-2140.

2 RMS. CLEAN. CLOSE IN. $12. FE 5-1690.

2 LARGE RMS. WITH BATH. PVT. ent. Washing facilities. Close to town. Children welcome. $10 per wk. 41 Whittemore. FE 2-0772.

2 RM. & BATH, ALL PVT. 19 E Howard. FE 5-8588.

2 ROOMS, MODERN LAKE front. Main floor, pvt. ent. OR 3-1375.

2 RMS. WITH TV, ON BALDWIN bus line. Pvt. ent. and bath. FE 2-6102.

2 RM. FURN. APT. UTIL. FOR 1 lady. Employed preferred. $12.50 a wk. 161 W. Howard. FE 2-9004.

2 & 3 ROOM INDIVIDUAL MDN. cabins. Furn. All utilities. MYrtle 3-9958. Tru Rustic Cabins. 468 S. Broadway. Lake Orion.

2 BEDRM. CLEAN. WELL FURN apt. On Cass Lake, until June. FE 5-3169.

3 RMS., LOWER, CLEAN, PVT. ent. Util. Inquire 100 Mechanic.

3 RMS., PVT. ENT. AND UTIL. Clean single man. $12 weekly. FE 5-0019.

2 ROOMS KITCHENETTE. BATH. All pvt. 431 N. Perry. FE 2-5170.

3 RM. APT.
FE 4-4878

3 ROOMS, PVT. BATH, GARAGE. $17.00 per week. 42 Augusta St.

3 RMS. & BATH. UTIL. PAID. Close to downtown. Adults only. 103 Center Ave. FE 2-2390.

3 ROOM APT. ON MAIN FLOOR. FE 8-8839

3 ROOMS, PRIVATE BATH & ENTRANCE. IN WATERFORD VILLAGE. CALL AFTER 6. ORLANDO 3-1416

3 ROOM MODERN CHILDREN welcome. 6460 Williams Lk. Rd.

3 RMS. AUBURN HEIGHTS AREA. FE 2-7059 after 5 p.m.

3 RMS., PVT. ENT. CHILD WELcome. FE 4-1178.

3 ROOMS & BATH, LOWER. FE 8-9249 before 7 p.m.

3 RMS. AND BATH WITH PVT. ent. & bath. Small baby welcome. $20 per wk. Nice, warm and clean. FE 5-1431. Inquire at 340 Baldwin.

3 RMS. & BATH NEWLY DECorated. Heat furn. Garden spot. Nr. Pontiac & Fisher plants. Rent reasonable. 640 Peacock.

3 ROOMS, TILED BATH. GARAGE — Employed couple or 2 men. 1704 Crescent Lake Rd. Near Waterford Twp. Hall.

3 RMS. & BATH. PVT. ENT. Down town. 116 N. Perry. FE 2-6361.

3 RMS. & BATH, GAS HEAT. Pvt. ent., newly decor. MY 2-4313.

3 ROOM FLAT. ACROSS STREET from store and bus. $15 week. 231 Osmun St. FE 5-0142.

3 ROOMS, NEWLY DECORATED, also 3 rooms unfurnished. Gas heat. FE 4-2647.

3 PARTLY FURN., LOVELY RMS. Small kitchen, for 2 people. 431 Mt. Clemens St. FE 4-7640.

3 ROOMS & BATH
79 Hill St.

3 RMS & BATH, PVT. ENTR. Close to factories and town. FE 4-0274.

3 RM. MODERN APT. PVT. BATH and driveway. Near bus. EM 3-8379.

3 ROOM APT. FURN.
75 Clark

3 ROOMS & BATH
31 STOWELL

3 ROOM FURN. APT. COUPLE only. 389 Osmun. FE 4-4750.

3 ROOM FURN. APT. PRIVATE bath. Inquire 287 Oakland Ave.

3 LARGE CLEAN ROOMS, UPPER. 36 Norton.

3 RMS., & BATH. CLEAN. WELL furnished. Couple only. $75 mo. FE 8-4032.

3 CLEAN ROOMS
401 S. Jessie St.

3 ROOMS, PVT. BATH AND ENTR. E. Side. FE 5-8683.

4 VERY NICE RMS. & HEAT. 3 Front St. FE 4-4686.

4 RMS., ALL UTILITIES, WELL furnished, plenty closet space, neat & clean. See after 4:30. Adults only. 16 Pine Grove.

4 ROOMS, ALL PVT., CHILD WELcome. FE 2-5573.

4 ROOM, FURNISHED, UPPER floor. With utility. 34 N. Midland. FE 2-2455.

4 RMS., BATH & UTIL. IN PONtiac. Any time, 12 to 12. MY 3-1664.

ATTRACTIVE UPPER, REASONable to right party. FE 8-1804.

ALL NEWLY DECORATED. Water, cooking, lights, auto. gas heat. Conveniently located in downtown section. Very suitable for elderly person. 150 or 154 N. Perry.

BACHELOR APT. 2 RMS. AND bath. All util furn. $12 weekly. Call at 288 N. Perry. or FE 4-4821.

BRICK APT. 3 AND ALSO 2 RMS. AND ONE BACHELOR APARTMENT. NICELY FURNISHED. REASONABLE. INQUIRE 22 AUBURN AT OFFICE.

CLOSE IN. LARGE 1 RM. APT. Pvt. ent. Ground floor. FE 3-7212.

CLEAN 2 RMS., FULLY FURnished. FE 4-8612.

CLEAN, SMALL APT. FOR MEN. Pvt. ent. 185 Baldwin.

CHRISTIAN WOMAN ARE YOU looking for small apt. in home? Quiet, no smoking or drinking. Call FE 5-2536.

CLEAN 3 ROOM UPPER, PVT. entr. Girls or couple. FE 8-2806.

COUPLE & BABY
FE 4-2847

FURN. APT ON 1ST FLOOR. $18 weekly. 2 blocks from downtown Pontiac. 169 E. Pike St. Inquire at Apt. 1.

FARMINGTON. NEW UTILITY 10 Mile Orchard Lk. Shopping Center. GR 4-6685.

FURN. APT. 3 RMS. & BATH. Garage. Mt. Clemens St. FE 4-1296.

HEATED APT., 3 RMS. AND bath. Semi-furn. Pvt. ent. OL 6-9041 before 7 p.m. and OL 1-1206.

HOLLYWOOD APTS.
2 Rooms and bath. Partially furnished. Utilities furnished. 114 E. Howard. FE 2-1834.

LAKE FRONT 2 RMS., UTIL. furn. Ideal for bachelor or retired couple. MY 2-1981.

LOWER FRONT 3 ROOMS, UTIL. furn. Adults. 258 Orchard Lake.

RELIABLE COUPLE TO BABY sit occasionally, to apply on 2-rm. & bath apt. 3915 Elmhurst, off S. Winding Dr. FE 5-9174.

SHIRLEY APTS. 180 E. HURON St. 2½ rms., furn.

SMALL APT., STEAM HEAT. pvt. bath & entrance, util. furn. Adults. 470 Oakland.

TWO FURNISHED APTS. $55 A month. All utilities furnished. See caretaker Apt. 1, 164 Judson St.

TRAILER FOR RENT ON PONtiac Lake. Call FE 8-1707.

TRAILER FOR RENT ON PONtiac Lake. Call FE 8-1707.

UPPER 3 ROOMS & BATH. ELECtric stove & refrigerator. Small child welcome. FE 2-6935.

UNION COURT
3 rooms and bath. Adults only. $67 per month. After 5 p.m. see caretaker at A-12 or phone FE 5-7871. K. G. Hempstead, 102 E. Huron. FE 4-8284.

UNION LAKE LARGE 3 RMS. & bath, modern apt. building. Everything pvt. EM 3-4285.

WEST SIDE COUPLE ONLY. PVT. bath & ent. All utilities furn. FE 5-2437 until 6 p.m. Call FE 8-2347 after 6.

Rent Apts. Unfurnished 34

1 - 2 BEDROOM, PARTLY FURN. Lakefront apts. 8615 Pontiac Lk. Rd.

1 RM. KITCHENETTE & PVT. bath. Heat, stove & refrig. furn. Adults only. 390 N. Paddock. Alberta Apts.

2 BEDRMS. 5 RM. APT. STOVE & REFRIG. FURN. $85 PER MONTH. APPLY APT. 103. NEXT TO ST. JOSEPH HOSPITAL.

2 BEDROOM APT. UNFURNISHED — 2603 Union Lk. Rd. EMpire 3-0046 or EM 3-4992 after 7:30.

3 ROOMS & BATH, ALL UTILITies furnished. Near Pontiac General Hospital. FE 4-4526.

3 ROOM UNFURN. APT., PONtiac Apts. 115 State St.

3 ROOM UTILITY AND BATH. Children welcome. Waterford Apts.

WHITE BROS.
REAL ESTATE
OR 3-1295
5660 Dixie Hwy.
Open Eves. 'til 9 Sun. 10 'til 5

3 RMS., PVT. BATH & ENT., stove & refrig. All util. Near Crooks & Auburn. No children. FE 5-3971.

3 ROOMS, KITCHENETTE, HOT water and gas heat furn. FE 8-0544.

3 ROOMS AND BATH ON GROUND floor. Pvt. Entr., utilities furn. $50 month. OR 3-1972.

3 ROOM UPPER, PVT. BATH & entr. Utilities furn. 140 N. Telegraph. $15 per wk. OR 3-5037, FE 4-1157.

3 LARGE RM. UPPER WITH tiled bath. 1 of 5 units. Well heated, clean, new stove & refrig. Adults only, no pets. 47 Charlotte.

3 ROOMS AND BATH. CLEAN. Pvt. Entr. FE 4-0401.

3 ROOMS, PRIVATE BATH AND entrance. Stove & refrigerator. All utilities. No children. Near Crooks & Auburn. FE 5-3971.

3 RMS AND BATH. PVT. ENT. Util. furn. 1058 Fremont. FE 2-4088.

3 ROOM, CLOSE IN. HEAT AND utilities furnished. Upper, $12, lower, $14 per week. 51 Feneley Court.

3 ROOMS & BATH. $50 MO. FE 4-5908.

3 RM. APT PARTLY FURN. PVT. ent and bath. Good location. 285 Whittemore.

4 ROOM APT. $65 A MONTH. ALL utilities furn. Ground floor. See caretaker Apt. 1. 164 Judson St.

4 RM. APT., WITH BATH, 2 PVT. entrances, 1 school child welcome. No pets. 596 W. Huron.

4 ROOMS AND BATH. NEWLY decorated, warm. OR 3-1978.

4 LARGE ROOMS UPPER. CLEAN — Light, white. 246½ Orchard Lake. GR 4-3837.

4 ROOM HEATED, 2 BEDROOMS, newly decorated, locker and laundry space. Near shopping center, west side. Pontiac Press Box 26.

4 ROOM UPPER, LARGE screened porch, Elizabeth Lk. privileges, share bath. FE 2-1539.

5 ROOMS AND BATH, HEAT FURnished. Lincoln-Wisner School District. FE 4-6889.

5 ROOMS FIRST FLOOR. CLOSE in. Call FE 2-6663 or FE 2-7734.

5 RMS. TILE BATH, GAS HEAT, near Webster School, $75 mo. Util. extra. Garage Avail. Adults only. Available April 1. FE 5-6410 or FE 2-7271.

5 RM. APT. NEWLY DECORATed. Oil heat. FE 5-0830 or FE 3-9250.

5 RMS. WITH LAKE VIEW, ON Dixie Hwy. Gas heat. MA 5-1244.

5 ROOM DECORATED TERRACE. 298 S.E. Blvd. FE 2-6792.

6 RM. UPPER HEAT AND HOT water furn. Clean, Children. Good trans. FE 4-9462.

5 RMS. DOWN, PONTIAC, NEWLY dec. Gas heat. Good E. side location. MY 3-1504 after 5 p.m.

5 LARGE RMS. WITH BATH & pvt. ent. Washing facilities. Close to town. $50 per mo., $12.50 per wk. 41 Whittemore. FE 2-0772. Children welcome.

5 RMS. AND FULL BASEMENT. Bath. FE 5-9243.

$12.50 WEEKLY. LARGE 3 RMS. and bath. All util. furn. Located on Putman off Oakland Ave. FE 4-4821.

$90 MO. 13 MILE & ROCHESTER area. Heat furn. 5 rooms, upper flat. Lovely porch & yard. LI 1-6306, or MI 4-0234.

ARCADIA APTS.
3 rooms and bath in good condition. Includes ample heat, hot and cold water. Children permitted. $57 per month. K. G. Hempstead, 102 E. Huron. FE 4-8284.

APTS. UPSTAIRS. 4 ROOMS. BATH. Clean. $60. Euclid St.

M. A. BENSON CO.
549 N. Saginaw St.
FE 4-2521 FE 4-5004

A VERY CLEAN, 4 RM. LOWER, completely pvt. with full tile bath. Auto. heat, softened hot water furn. Near G.M.T. FE 5-2864.

CHADLER AVE. 165. LOWER flat, adults, available March 15th. Parking space TOwnsend 9-4153.

EXTRA NICE WEST SIDE. 3 rms., stove and refrig. Pvt. ent. FE 5-2438.

LOVELY THREE ROOM APT., GROUND LEVEL, COMPLETELY PRIVATE. NEWLY DECORATED. PHONE ORLANDO 3-8202 OR ORLANDO 3-6224.

MODERN 4 ROOM APT. PARTly furn. MA 5-5000.

NEWLY DECORATED. 3 ROOM apartment and bath. Near town. Utilities are furnished. No children. FE 4-1932.

ORCHARD CT. APTS.
19 SALMER ST. — Pontiac's newest modern apartments development. Balcony type, individual entrances, air conditioned. A few 1 bedroom apartments now available. Auto. heat & hot water furnished. Adults only.
Under Construction

TAKING APPLICATIONS for 1 and 2 bedroom apartments for occupancy about April 1st
FE 8-6918

SHIRLEY APTS
3 Rooms. Stove and Refrigerator
180 E. Huron.

Why Pay Taxes
Rent this very nice 6 rm. tile bath apt. Full basement, gas heat, garage, newly decorated 74 Dwight. FE 4-5062 evenings.

WEST SIDE
Close to St. Benedict's church, bus line and shopping center. 2 and 3 room apartments, all with private entrance and bath. Heat, hot water, stove and refrigerator furnished. $45 per month and up. Ask for Mr. Smith, 28 E. Huron St., FE 8-0466.

Rent Houses Furnished 35

1 BEDROOM COZY. NEATLY furn. Auto. gas heat supplied. FE 2-4855.

2 BEDROOM HOUSE, CALL after 4. MY 3-7033, Lake Orion.

2 BEDROOM, WALLED LAKE. Modern, close to city. Reas. MA 4-2293.

3 RMS. & BATH FURN. HOUSE, gas heat, newly decor. MY 2-4313.

4 RM. FURN. HOUSE. MODERN. 30 N. Midland. FE 2-2455.

4 RM. HOUSE WITH BATH. 184 Raeburn. FE 2-6536.

5 AND 6 RMS. KEEGO. $40 AND $50. Children welcome. FE 8-3495.

5 RM. FURNISHED COTTAGE. 3995 Crest Haven. Elizabeth Lake Rent March, April, May only. $35. FE 2-3728.

DUPLEX HOME. 4 LARGE RM. bath and basement. Gas heat. Positively clean. Close to stores. $120 mo. FE 2-7940. Sundays call before 1.

EXTRA LARGE MODERN 3 ROOM near Auburn & Opdyke Rds. Children welcome. LESLIE R. MIDDLETON. FE 5-7721.

LAKE ORION. 6 RMS., & BATH. Elec. stove & water heater. Oil heat. Call after 4 p.m. MY 2-3811.

MODERN 2 BEDRM. HOUSE. Children welcome. Laundry rm. 12 miles from Pontiac. Second street west of Edgewood Golf Club. 3355 Fox. EM 3-4006.

NEW 2 BEDRM. HOME, MODERN furniture, Crescent Lake, FE 4-6280.

SMALL MODERN HOUSE & APT. 294 Perry.

Rent Houses Unfurn. 36

1 BEDROOM HOUSE. CLEAN. FE 8-8880.

2 BEDROOM, NEAR ST. BENEdict. 1109 Lakeview.

2 BEDROOMS, UTILITY ROOM, modern. Gas heat. Attached garage. Fenced yard. Watkins Lk. priv. Will sub tenant, immediate possession. $75 per month. FE 3-2292 or FE 8-6084.

2 BEDROOM, WALLED LAKE. Modern Close to city. Reas. MA 4-2293.

2 BEDROOM HOUSE. EM 3-3474.

2 BEDRMS., AUTO. GAS AND hot water. FE 2-2051.

2 BEDRM. 2315 INDIANWOOD RD. Lake Orion. LI 3-6222.

2 BEDRMS., UTILITY RM., 2 CAR garage. Upper Straits Lake, $100 References. FE 5-5298.

2 BEDROOMS, RAMONA TERrace, available March 1st., $75 per month. Call FE 4-1559.

2 BEDRM. DUPLEX. LIKE NEW. 1 floor gas heat. 98 E. Rutgers. LI 5-1652.

3 BEDROOM, BATH. ON ONE floor. 649 Lounsbury. FE 8-0784.

3 BEDROOM HOME ON E. WALton Rd., $85. OL 2-9761.

3 BEDROOM, PARTLY FURnished house for lease by the year, on Oakland Lake. OR 3-4374.

3 BEDROOM BRICK RANCHER, full basement, oil heat, incinerator, ceramic tile bath, $125 month. Jerry E. Adams Co. Rental Dept. FE 4-4561.

3 BEDROOM MODERN, DRAYTON Plains area. Lake Priv., $95 Mo. FE 4-7763 after 4:30.

4 & BATH, NEAR AIRPORT, TO man & wife who will help with lawn & garden. Earn part of rent. OR 3-1943.

4 RMS. & BATH OVERLOOKING lake. OR 3-8127.

4 ROOM HOUSE IN LAKE ORION Crll. FE 2-1678.

4 RMS & BATH. UTILITY RM., oil heat. 1 block to stores. F.J. Owens. OR 3-1450.

5 BEDROOM HOME, PARTLY furnished. 3 blocks from town, ½ block from bus. FE 3-9446.

5 RMS. & BATH, WITH GARAGE. Nr. Walton & Sashabaw. $70 mo. FE 4-5678.

5 AND 3 ROOM HOUSE, MODERN, $55 month. 22 Auburn at rear office.

5 RM., NEWLY DECORATED house, lake area, $60 mo. Ref. EM 3-4361.

5 RM. MODERN HOUSE, NORTH end, $80 per mo. Available 15th. FE 5-0431 — Eves. FE 5-5783.

5 RMS., BATH, ½ OF DOUBLE house. Close in. FE 2-7425.

5 ROOMS, BATH, OIL HEAT. Couple with 1 or 2 children. 3260 Wanamaker, Scott Lake. FE 4-4423.

6 ROOM, IN S. E. SECTION, NR school and bus line. Call FE 2-2683.

814 SQUIRE LANE IN MILFORD Nearly new brick ranch 3 bedroom, full basement FA heat.
$80 Monthly
Children welcome. Lease required. Call UN 1-8418 Detroit

AUBURN AVE., 3055 $10 PER WK. W. Princeton, 221 2 bedrms. Nearly new.
Inglewood, 871. 2 Bedrms. Gas heat. Nearly new.
JEROME BUILDING CO.
FE 5-6767 WE 3-4200

A NEWLY DEC. 2 BEDRM. HOME. Located near 14 Mile and James Couzens Expressway. Child welcome. Rent $85 mo. Deposit required. JUniper 8-1427.

CLEAN 3 ROOMS AND BATH — Will exchange rent for part time labor. 5420 Brunswick, near Crescent Lake.

COUNTRY HOUSE SIX ROOMS, bath, furnace, garden spot. 4 miles from Rochester. $65. OLive 1-7331.

DESIRABLE LOCATION WEST side. Brick 3 bedroom, gas heat, garage, basement, near General Hospital. FE 4-5707.

DUPLEX HOUSES, LIBERTY & Spokane, 5 rooms, bath, $90 mo.

4 room small houses. Reasonable. $10 per wk. McDonald street.

M. A. BENSON CO.
549 N. Saginaw St.
FE 4-2521 FE 4-5004

MODERN, 5 RM., 2 BEDRMS., Auto hot water, full bath with tub, oil heat, 10 miles West of Pontiac, off Commerce Rd. $60 month year round. Lake Priv., LInco1n 3-6939.

NEW 3 BEDROOM HOUSE, $85 per mo., FE 5-6405.

NEWLY DECOR., MODERN, 1 bedrm. $65. On John R, near S. Blvd. MUlberry 8-1943.

MODERN, LARGE 4 RM. HOUSE. Oil heat and garage. At Elizabeth Lake. FE 5-2990.

SMALL MODERN 3 RM. HOUSE & bath. Gas heat and gas stove. $45 Mo. OR 3-1410.

SAM WARWICK HAS 2 BEDRM. brick in Sylvan Lake. Gas heat, carport, attic. Both dock & bathing beach priv. $100 with lease. FE 4-5090. FE 2-2105.

TWO-FAMILY INCOME
5 Rooms and full bath down. Carpeted. With 3 rooms and full bath in upstairs apt. Economical oil heat. Basement garage. For appointment, call FE 5-9224.

UNION LAKE — NEW 2 BEDroom ranch style duplex. Basement. EM 3-4285.

WILL CONSIDER APPLICATIONS for this 1 floor 3 bedroom modern home on Cass Lake Rd. Has carpeting, full basement and gas heat. $100.
JACK LOVELAND
2188 Cass Lake Rd.
FE 2-4875 FE 4-1661

WEST SIDE, INDIAN VILLAGE. Brick duplex. Living room, dining room and kitchen on first floor. 2 bedrooms and tile bath on second. Basement, laundry trays, automatic heat and water. Screens, storm windows, nice yard. Paved street. Available March 15th. $90 per month. Vasbinder Inc. FE 5-6875.

WEST HURON, NEAR HIGH school. 3 bedrm., oil heat. $85 mo. Paul D. Hammond, Realtor. FE 5-7741.

Rent Lake Cottages 36A

2 BEDRM. LAKE FRONT COTtage. Crescent Lake. FE 2-4156.

COTTAGE FOR RENT, FURNished, on Pontiac Lk., yr. around rent to right party. 8990 Pontiac Lk. Rd.

FOR RENT 3 RM. COTTAGE. ALS 3 rm. apt. unfurn. Lake privileges. Near Waterford. $50 per mo. OR 3-4376.

For Rent Rooms 37

1 ROOM & BATH. PVT. ENT. FE 4-0122. 51 Pine St.

3 RMS. AND BATH FURN. INquire at 33 N. Edith.

AT BUS STOP ATTRACTIVE LGE. front, Master bedroom. Everything for your comfort. FE 5-7332.

BUS STOP. PVT. ENTR. HOME privs. 499 W. Huron.

CLEAN, WARM, SLEEPING RMS. FE 4-5641. 350 W. Huron.

LARGE CLEAN ROOM FOR GENtleman. Pvt. entr. 245 Nelson. FE 4-4373.

MEN & WOMEN ROOMS FOR rent. $6 wk. FE 5-7436.

ROOM IN QUIET HOME. WORKing man preferred. Near Transportation. MI 4-5947.

ROOMS IN QUIET HOME, NEAR downtown Pontiac. $6 per wk. Meals if desired. Write Pontiac Press, Box 69.

WARM ROOM FOR GENTLEMAN. Right downtown. Garage available. FE 2-8820. 41 Pine St.

Rooms With Board 38

1 BOARDER WANTED. NO drinking. Clean room, washing facilities, shower. FE 4-9570. Near Pontiac Motors. 366 E. Tennyson.

EXTRA CLEAN — HOME STYLE meals. 14 Matthews, FE 5-0377.

MOTHER NEEDS CHRISTIAN boarder. Write Pontiac Press, Box 64.

NICE CLEAN RM. FOR GENTLEman. Good meals. 181 Judson.

ROOM AND BOARD FOR JUST room. 1 block from Sears. Home privileges. Pensioners or elderly people preferred. 20 Newton Place.

Convalescent Homes 38A

CONVALESCENT & NURSING Home care, reasonable rates, doctor on call, state licensed. Pine Cone Nursing Home, 1365 Baldwin. FE 4-6018.

VACANCY FOR 1 MAN OR MAN and wife. Family-style home with good food, good care and reas. rent. OL 1-5264.

Hotel Rooms 39

HOTEL AUBURN
Rooms by Day or Week
Also 1 or 2 room apartments. Cooking and refrigeration units. 404 Auburn FE 2-0239

HOTEL ROOSEVELT, CLEAN, neat rms. & apts. Some with TV. By day or week. $10 & up. 125 N. Perry. FE 8-8126.

Rent Stores 40

GOOD LOCATION. GAS HEAT, with basement. Approximately 60 x 18. This would be good for offices, factory branch or store. 461 S. Saginaw. FE 5-9295.

Rent Office Space 41

2 MODERN OFFICES
Each 20x50. Suitable for Doctor, Beauty Parlor or architect. These offices have connecting door. Can be leased separately or can be used as one office. Lots of parking space. Close to Miracle Mile.
A. JOHNSON, Realtor
1704 S. Telegraph Rd.
FE 4-2533

200 SQ. FT. OR 450 SQ. FT. ON Elizabeth Lake Rd. New bldg. Parking space. FE 2-2951 or FE 5-2376.

DOWNTOWN
Located within 300 ft. of 100 per cent corner on E. Huron St. Consisting of 3 room suite with 725 square feet. Heat and hot water furnished. Lease available. 28 E. Huron St. FE 8-0466.

For Rent Miscellaneous 42

LARGE BARN, 25X30, NEAR BUSiness section. 446 Orchard Lk. GR 4-3837.

For Sale Houses 43

IN CLARKSTON VILLAGE
Just minutes away from business section, churches & schools. On a quiet blacktop street, lined with full grown elms. A 2½ story frame with 2 car garage on rear of lot. Glassed in front porch. Living room with fireplace. Dining room. Kitchen & ½ bath on 1st floor. 3 bedrooms and large bath on second floor, with an attic above for storage. Lots of closets. Hardwood floors. Hot air heat and full basement. It is truly a home for any family. Full price $12,600 with terms. For appointment call
Clarkston
REAL ESTATE INC.
20 S. Main, Clarkston, Mich.
(ACROSS FROM BANK)
MAple 5-5821

WHITE
Quick Possession
Move into this cozy 2 bedroom home near Drayton Plains. Individually designed for comfort and every foot of space carefully utilized. Separate dining room, storms and screens. 100 x 150 ft. lot in a good neighborhood. Automatic heat. Owner leaving state. $8,200. $900 down; $60 per month.

Discount for Cash
Value of $10,500. Price $8,750. Some lucky family will be happy in this well-kept 3 bedroom home consisting of living room, dining room, kitchen & breakfast nook down. 3 bedrooms and ceramic tile bath up. The floors are oak throughout with a living room, dining room and stairway carpeted. Owner is retiring and leaving state. Better call today!

Rare—4% Mortgage
Now is the time to purchase that home you have been dreaming about! We offer a 3 bedroom ranch home situated on a large landscaped lot in the heart of Waterford Twp. The kitchen is roomy and has plenty of cupboard space. Extra features include a 1½-car garage, fenced lot 70 x 219. Storms and screens. Only $10,500 with $65 per month payments on a 4 per cent GI mortgage. You can buy this home 2 ways—dial the number below and learn all about it!

We need lake property

WHITE BROS.
REAL ESTATE
OR 3-1295
5660 Dixie Hwy.
Open Eves. 'til 9 Sun. 10 'til 5
2 BEDROOM HOME. 4 YEARS old. OR 3-8126.

HOYT
CITY SPECIAL
$1,500 - down - 3 bedrooms, 1½ baths, carpeted living room, separate dining room, kitchen with eating space, full basement, GAS HEAT, plus 2 car garage. Ideal for large family. This one is hard to beat. Immediate possession.

SUBURBAN RANCH
2 ACRE setting for this brand new RANCH HOME, 3 bedrooms, REALLY large living room with large picture windows, separate dining room, modern kitchen with formica counters & birch cupboards. Built in vanity in bathroom. All plastered walls, oak floors. Exposed basement with picture windows leads out to back yard with view of stream running through property. Grand location for children. School bus at door.

HOYT REALTY
FE 2-9840 FE 2-9966
254 S. Telegraph Rd.
Pon-Tel Centre
2 BEDRM. HOUSE, LARGE LOT. Lake Priv., FE 5-7401, after 4.
LIST YOUR PROPERTY WITH US — Wilson Real Estate, FE 2-9657

Partridge
IS THE "BIRD" TO SEE
3-Bedrm. Ranch, $950 Dn.
Pleasant 3 bedroom ranch home in Waterford Township. Colorful knotty pine kitchen. Carpeted living room. Located on extra large lot. Full price only $8,500.

3-Bedrm., $950 Dn.
Built in 1956, this 3 bedroom has economical gas heat. Modern Youngstown kitchen has separate dining area. Water softener and aluminum storms and screens included. Bargain priced at just $9,650. with $950 dn.

REALTOR PARTRIDGE
FE 4-3581 1050 W. HURON
OPEN TIL 9
2 BEDROOM HOME FULL BATH, vacant. Will trade. FE 5-6248.

MILLER
THIS IS YOUR ANSWER to a West side 4 bedroom well located home just off west Huron St. 10 rooms — 2 story. 27 ft. living room, full dining room 1 and ½ bath — vestibule entrance closet, oak floors, carpeting in living room. Full basement, oil heat, large front porch, 2 car garage, well landscaped lot. This home is very neat & clean also reasonably priced with terms.

EXCLUSIVE OTTER HILLS SUB — 3 bedroom brick ranch with lake priv. built in 1956-22 ft. living room, dining room, 19 ft. kitchen with built in breakfast nook built in stove & oven, fireplace in living room as well as Rec. room, ceramic tile bath with built in double vanity, full divided basement, auto. oil heat, large lot 172 x 135 — 2 car plastered garage. Call for further details.

SECURITY PLUS — 5 family income, 17 rooms, 5 baths, all modern — Everything separate. Tenants pay own utilities. Substantial monthly income. Pleasantly located on 3½ acres near Auburn Heights. Call for an appointment to see.

William Miller
Realtor FE 2-0263
1075 W. Huron
Next to branch Post Office
Multiple Listing Service

MODEST MAIDENS By Jay Alan



"You dropped your handkerchief!"

For Sale Houses 43

CLARK
TRADE OR SELL. BRICK RANCH HOME 95 x 26 FEET. Owner will accept your home or equity as all or part Down payment on this Desirable Home. Has 3 bedrooms, 1½ baths, family room 12'8" x 12'. Rear patio with Outside fireplace 12' x 25'8", modern well designed kitchen, plenty of closet space, several built-ins, garage 20 x 22 feet, full basement, oil forced air heat, nicely landscaped lot 115 x 386 feet. Only $23,500. Good neighborhood.

FOUR BEDROOMS, LARGE FAMILY HOME OR HOME & INCOME $13,300. Full price with $2,822 down. Large rooms, dining room, Sun parlor or second bedroom down, front & rear porches, oak floors, plastered walls, basement, automatic gas heat, large lot, 2 car garage, near City Hospital.

WEST SUBURBAN 5½ ROOM MODERN RANCH HOME. Built in 1955, 3 bedrooms, 4 pc. bath, oak floors, plastered walls, living room, dining ell, modern kitchen, oil heat, 2 lots 40 x 123 each, just west of Pontiac. Only $11,450.

CLARK REAL ESTATE
FE 4-6492 or FE 4-4813
1362 W. Huron Open evenings
Multiple Listing Service
WILL SELL OR TRADE EQUITY in 2 bedroom modern. FE 4-7647.

26x60 . . .
Beautiful ranch home with 24 ft. living room (natural fireplace) dining room and FOUR BEDROOMS' Kitchen has built in oven and range. Bath is ceramic tile. There's an extra bath too and the basement - recreation room has a fireplace. It's a wonderful home in a restricted location. Don't resist the temptation to call now!

DE LUXE
Bedrooms in this superbly arranged home! Inviting entrance hall plan leads to charming living room — panelled fireplace wall, Italian marble fireplace. You'll really love the dining room — spacious, carpeted, cove ceilings & has adjoining terrace. Yes, kitchen has breakfast space. Excellent basement, baseray oil heat. Double garage with paved drive. Where is this ideal home? We're pleased to tell you it's on Motorway Drive! Elizabeth Lake privileges. Are you ready. Just dial our number!

Humphries
FE 2-0474 Realtor FE 4-7114
83 N. Telegraph Open Evenings
Multiple Listing Service

MULTIPLE LISTING SERVICE
DORRIS
DANDY VACANT BUNGALOW
3 BEDROOMS $950 DOWN
Eye appealing modern streamlined home with car port and concrete drive, oil forced air heat, gas automatic hot water, carpeting and drapes included, large ranch fenced lot. Price $10,950. consider house trailer or car in trade. Newly decorated.

HOME WITH PERSONALITY
LONG LOW AND RAMBLING
Over 1500 sq. ft. of living area, plus screened patio 8 x 20, two large thermopane pict. windows, massive ledgstone fireplace, full bath and half bath, family room 13 x 23, plus recreation room, lovely handy kitchen, 3 bedrooms, attached garage, large well landscaped corner lot. Price is right $17,950.

HURON GARDENS BUNGALOW
OUTSTANDING $9,850
Neat, clean and attractive white frame modern 2 bedroom bungalow, plastered walls, and oak floors, 11 block high dry basement, oil heat, fenced yard, ideal for young or elderly couple, ½ block from Catholic school.

DORRIS & SON REALTORS
WE TRADE, WE SELL
752 W. Huron St. FE 4-1557

NORTH SIDE RANCH
Tip top condition. 15 x 19 ft. living room, plastered walls, oak floors, basement, gas heat, recreation area, breezeway and attached 1½ car garage, fenced yard. Call us today.

DRAYTON AREA
3 bedroom ranch living room with dining "L", tile bath, 7 closets, step-saving kitchen, aluminum siding. $10,900, $1,500 down.

INCOME
5 rooms and bath for owner on first floor, 3 and bath up. Venetian blinds, storms and screens, basement and attached 2 car garage. $11,500, terms.

Smith-Wideman
REAL ESTATE OPEN EVES.
FE 4-4526 412 W. HURON

BROWN
$10,250 SELL OR TRADE—Lovely modern bungalow only 3 years old at Williams Lake. Will accept late model housetrailer, land contract or your equity. This is a good home. Large 100x150 lot. Full basement. Oil AC furn.

$13,500 SELL OR TRADE—Large 3 bedrm. semi-bungalow with basement, oil AC furn. Two baths. Oak floors. All large rooms. Garage. 4 large lots. Lake privileges. Will accept late model car, land contract, housetrailer or cheaper home.

$8,800 FULL PRICE — Located at Crescent Lake Estates. Lovely large bungalow. Only 4 years old. Aluminum storms & screens. Oil AC furn. Oak floors. Good condition. Very liberal terms.

$2,600 DOWN—Elizabeth Lake Estates. Beautiful bungalow with full basement. Oil AC furn. Water softener. Ceramic tile bath. Aluminum storms & screens. "A good value."

L. H. BROWN, Realtor
1362 W. Huron Ph. FE 2-4810
Multiple Listing Service

For Sale Houses 43

$450 DOWN
BARGAIN — 4 ROOM MODERN — WEST SUBURBAN — NEWLY DECORATED — 80 x 180 LOT.

JIM WRIGHT
REALTOR
345 OAKLAND AVE. FE 5-9441
OPEN EVENINGS UNTIL 8:30
MULTIPLE LISTING SERVICE
FOR COLORED 3 BEDROOM home, ¼ - acre lot. Tiled floors. $350 dn. 9301 Big Lake Rd., Clarkston.

WE WILL HELP . . .
A RESPONSIBLE PURCHASER WITH THE $500 DOWN PAYMENT ON A CUTE MODERN NEWLY REDECORATED HOME ON 60 FT. LOT. IMMEDIATE POSSESSION — $44 PER MONTH.

$350 DOWN
LARGE 6 ROOM STARTER HOME WITH 2 CAR GARAGE.

R. J. VALUET, Realtor
345 OAKLAND AVE. FE 5-0693
OPEN EVENINGS UNTIL 8:30
MULTIPLE LISTING SERVICE

BUY THEIR EQUITY
$425
Balance easy payments 3 bedroom face brick, basement. Inquire 289 W. Hopkins.
Jerome Building Co.
FE 5-6767 WE 3-4200

$1,500 DOWN
6 rm. modern. Gas heat, garage, paved street. Handy to stores and transportation.
CUCKLER REALTY
236 N. Saginaw
FE 4-4091
Eves FE 2-7520 or FE 4-3309

BARGAIN
$8950 — Terms, and you get attractive, compact, 2 bedroom bungalow complete with stove, refrigerator, auto. washer, carpeting, drapes, living room fireplace plus one on patio, 5 picture windows across front, all with aluminum storms, 70' Cass Lk. canal and more.

J. R. Hiltz

For Sale Houses 43

GILES

Two-Family

5 room, 2 bedroom for owner plus 3 rm. apartment for rental. Full basement, auto. gas furnace. Also garage. Terms arranged.

For Colored

5 room, 2 bedroom. Full basement, coal furnace, also paved street $6,500 with terms.

GILES REALTY CO.
FE 5-6175 221 BALDWIN AVE.
After 6: FE 2-7906 or FE 5-5293

$450 Down

3 bedroom home situated on nicely landscaped 70 x 150 ft. lot 19 ft. living room with stone fireplace. Full dining room, full basement — with finished recreation room, 1½ car garage. Storms & screens. One of Clarkston's better locations.

STERN & SELIGMAN
Lincoln 5-5033 UNiversity 4-2625

3 BDRM. HOUSE. EQUITY $4,500. Will take $2,000 cash. OR 3-8415.

MULTIPLE LISTING SERVICE

Riding Horses

can be kept on this 1½ acres of grounds. A 6½ room brick home with a full basement is just real nice. There are loads of fruit trees and garden space with the front lawn well landscaped. Breezeway with attached two car garage. Cement drive. Outdoor grill. That is so usable. Tool shed on rear of land. For $27,500 this home has so many good features. Even has a fireplace and a 12x14 kitchen. This is in a very desirable neighborhood of fine homes. We are proud to show this home.

House of Charm

the new forward look is shown in this stunning four bedroom contemporary home. Large carpeted living room. Two complete baths and additional ½ bath. There is breakfast space plus dining room. The interior is as dramatic as a Park Ave. Duplex. Wrought iron railed mezzanine looking down the attractive living room. Practically spanking new. Last minute whim of owner makes this opportunity available. This is the best buy in area of better homes. You will be home.

LAWRENCE W.
GAYLORD
136 E. Pike Open Eves
FE 4-9584

MODERN HOME, 2 ACRES, $15 weekly. Owner P.O. Box 535, Pontiac.

KENT

Established In 1916

LAKE PRIVILEGES on 2 LAKES Attractive home with 2 comfortable bedrooms. Large high lot, ample room for expanding. Your family will like this country location, and a rare bargain at $5,250 with good terms.

ATTRACTIVE 3 bedroom ranch home. Less than 3 years old. Nice neighborhood of new homes. Beautifully landscaped with shrubs, flowers and very good lawn. City water & sewer. Gas furnace. Close to school. Here is a good buy for only $9,100 terms.

ATTRACTIVE 6 ROOM BRICK in Drayton Woods with 3 large bedrooms charming living room with fireplace, large dining room, oak floors, cheerful kitchen with eating space. Full basement, oil furnace. See it now and buy it today. Only $16,950, terms.

Floyd Kent Inc., Realtor

2200 Dixie Hwy. at Telegraph
FE 2-0123 — Open 9 to 9
AMPLE CUSTOMER PARKING

ROY — 3 BEDROOM STARTER home. 100 ft. lot, $200 down. OL 2-1466, OL 1-6412

MULTIPLE LISTING SERVICE

O'NEIL

4 BEDROOM—$1000 DOWN A little walk for little feet, to both grade school and high school. A bedroom down and 3 bedrooms up. Fireplace, hardwood floors, plastered walls. Remodeling has been done to make the home comfortable to the entire family. Be first, not sorry, in seeing this bungalow styled home. Only $9,950.

POINTVIEW AT THE LAKE — This glowing brick and aluminum ranch home has youthful charm. The thrill of 3 bedrooms with hardwood floors, plastered painted walls, large closets, 1½ baths, with colored fixtures and ceramic tile. Tantalizing, rustic kitchen with open fireplace has built-in oven and grill on the snack bar separating the dining area. It has a stimulating and exciting living room with stone hearth fireplace and floor to beamed ceiling windows looking out under shaded tree onto the serene lake waters. Attached 2-car plastered garage adds to the convenience of this delightful home. Only $18,500.

$950 DOWN — Contemporary home with Watkins Lake privileges. Large living room with Thermopane window and fireplace. 1 bedroom and bath down. Oil auto. heat and hot water. 1 acre of ground for only $7,950.

IF YOU SUDDENLY INherited a cool million and decided to give reality to your dreams, you could find no better home than this 2 bedroom brick ranch home. Spacious bedrooms with hardwood floors, painted, plastered walls and ample closet space. Extra cupboards and snack bar in this modern kitchen. Cozy living room with wall-to-wall carpeting. Family room is well-lighted from the windows overlooking the lake. The acre corner lot is all Anchor fenced for privacy. Has nice shrubbery and 2-car garage. Only $17,400.

$6,350 IS THE LOW PRICE. The home a cozy, comfortable log cabin for pleasant rustic living. 2 bedrooms with good closet storage and a large living room with log-burning stone fireplace. Modern kitchen and 3-piece bath. Only $1,250 down.

SOUTHWEST IS THE LOCATION — 3 bedroom brick and stone home. Bedrooms with double closets, hardwood floors and painted walls. Recessed entrance closet, and spacious living room, eating space in the kitchen pickled wood cupboards and garbage disposal unit. Patio porch with aluminum screens and overlooking large, corner lot. Huge basement with tile floor gas heat and knotty pine washroom. Only $18,950. Terms, too.

RAY O'NEIL, Realtor

262 S. Telegraph Rd. Open 9 - 9
FE 3-7103 FE 2-6936

$450 Down

1½ story home located in one of Pontiac's better neighborhoods. Hardwood floors, plastered walls, carpeted living room, full basement — with woodworking shop & dark room. Many conveniences. No closing cost. No red tape. Immediate occupancy.

STERN & SELIGMAN
Lincoln 5-5033 UNiversity 4-2625

For Sale Houses 43

KNUDSEN

Near Schools

Well located 3 bedroom, six room brick home, nearly new and in a good residential area. Full basement, excellent kitchen and bath, and large lot. Priced right at $15,750 with $3,000 down.

Spence Street

Well located 3 bedroom, 6 room house with fine dry basement, carpeting like new, new kitchen and bath, fireplace and screened-roofed terrace, are some of features. Priced right at $15,000 with terms.

Old Lane

Practically new 5 room and bath home in excellent condition. Custom built. Fully equipped. Only $1,920 down.

WM. H. KNUDSEN
REALTOR 244 S. Telegraph Rd.
FE 4-4516 Eves. 7-9 FE 2-8503

Templeton

WEST SIDE

3 bdrms., 1 down and 2 up. Nice size living room, large kitchen, tile bath, oil heat, garage, and lake priv. exc. cond. Only $8,950. Low down payment.

K. L. Templeton, Realtor
2339 Orchard Lake Rd. FE 4-4563
After 6 FE 2-9502

HAYDEN

WILLIAMS LAKE PRIVILEGES 3 bedroom home of frame and brick construction 78' x 24'8". Large lot. Fireplace. Recreation room with extra stool, lavatory and shower. Auto. washer and dryer, garbage disposal. 2 car garage. $16,950. Terms.

PONTIAC LAKE FRONT $1,500 down. Immediate possession. 2 bedrooms. Glassed in porch. Basement, oil furnace.

ELIZABETH LAKE FRONT SPLIT level white brick home. Luxurious living, 16½' x 27' living room with ledge rock fireplace. Dining ell 10½ x 14. 2 large porches overlooking lake. Kitchens on upper and lower levels. 3 bedrooms and bath on upper level. 2nd. bath on lower level. Recreation room, laundry and utility room 2½ car garage. Call for appointment.

$495 DOWN. NEW 2 BEDROOM home on your lot. $6,995. Full price. Wood floors. Picture window. Full bath. Utility room. This is not a shell. Call today or stop at office for information. We have lots available also.

MICHIGAN-MARSHALL ST. AREA 1½ story, 3 bedroom home. Wall to wall carpet, plastered walls. Full basement. Corner lot. $13,200. Terms.

J. C. HAYDEN, Realtor
86 E. Walton FE 8-0441
OPEN EVES.

4 APT. INCOME FOR COLORED. Bring in $60 per week. $12,950. with $2,000 down. FE 8-1431.

BLAIR

SUBURBAN

5 room ranch — can be used as 2 or 3 bedroom. Living room with planter box. Tiled bath. Oil heat. Carport. Paved street and driveway. Well landscaped lot. Offered for less than cost. $10,950. $1,450 down. Balance $65 per mo. GI mortgage 4½ per cent mort.

MAYBEE RD.

7 room, modern, 1½ story, has full bath, new oil furnace, ideal for large family. House needs some interior finishing. Large lot. Garage. Owner leaving state. Will sacrifice for $6,500 with a reasonable down payment.

GEORGE BLAIR
REALTOR
4536 Dixie Hwy. OR 3-1251
DRAYTON PLAINS
Eves. OR 3-1708

83 Ft. Ranch Home
3 Bedrms., 2½ Baths

A circular drive leads to this beautiful low rambling snow white home.

Large 2-car attached garage. ledge-rock trim to breezeway. Shrubs and fruit trees galore. 2 fireplaces, recreation room, full basement. Just 15 minutes to downtown. Corner location 350x300 ft. on pavement. Very attractively decorated. Superbly built. Perfect cond. Full price $29,500 with reas. terms.

Suburban Dandy
$700 Dn. and $65 Mo.

Attractive gray shingled bungalow on large parcel 100x300. Good garden spot. Clarkston school district. 2 nice bedrooms, large living room, modern bath, huge kitchen. Cabinets galore. Big utility room, oil heat, very tastefully decorated. No red tape —no mortgage charges. Owner transferred—move right in.

Giroux-Franks

GENERAL REAL ESTATE
4395 Dixie Hwy. OR 3-9701

John K.

IRWIN

You Must See

This lovely 8 room home in Elizabeth Lake Estates. A very complete and comfortable home with 4 bedrms., living rm., kitchen, 1½ baths, full basement, rec. room, 2 car garage. 2 big lots and fence. $15,750.

Happy You'll Be

when you see this charming home in Pioneer Highlands. Built in 1950 this home has 2 lovely bedrms., ceramic tile bath, full basement, fenced yard, and many other features. $12,500.

Does Your Money Work for You?

If not, look at this income home located on Perry Street. 2-5 room apartments. Priced way low. Call for information.

John K. Irwin & Sons
Since 1925
313 West Huron Street
Phone FE 2-9447 Eve. FE 5-4846

Multiple Listing Service

A Good Time

To buy your lake property for a good time this summer is now when our selection is good and prices are low. Here is one delightful like new 3 bedroom ranch home with attached garage on waterfront to Cass Lake. Best safe sand beach near by. Price now only $18,500 terms. Also several newer lake front homes on Cass, Loon and Sylvan Lake.

In Donelson Park
A Magic Combination

In good taste in home planning, beauty and convenience of location are found here in this ALL BRICK RANCH HOME. A home that has everything that you have dreamed of and more too. Over 1750 sq. ft. of living area so you can see that the 6 special rooms and closets are all extra large and including a 26 ft. glassed rear porch and 1½ baths. Rich Wall-to-Wall carpeting and draperies in 5 rooms and hall. De Luxe 38 ft. recreation room for entertaining your friends, hobby room and laundry room. Chrysler Base Board Radiant heat. Attached and plastered 2 car garage. 130 ft. landscaped lot. Park and lake privileges. Better come in and see this one soon.

JOHN C.
KINZLER
REALTOR
670 W. Huron St. Phone FE 4-3525

For Sale Houses 43

STOUT'S

Best Buys Today

GOLD MINE

A real money maker is this 4 cottage set up on Scott Lake. This will show the highest return of any property available today. 2 units completely furnished, and the others almost completely furnished. 120' lake frontage with good beach. Imagine, $12,800 full price with excellent terms.

LIKE HORSES?

There's a small barn here, 2 acres all fenced, and the cutest bungalow you'll ever see. Full basement with new oil furnace. Custom cupboards, natural stone fireplace, screened rear patio and many more extras not found in most homes. $2,500 Down.

RETIREMENT HOUSE

Just the place to live in retirement. Close to fishing, shopping, churches and right on the bus line. 3 rooms and bath with breakfast nook. Low taxes. Just $750 Down.

VACANT 5 ACRES

Beautiful home sites, located north of Clarkston. We have 7 parcels to show you. Priced from $3,200 up, with terms.

Edw. M. Stout, Realtor
77 N. Saginaw St. FE 5-8165
Open 'till 6:00 p.m.

MODERN LAKE COTTAGE On Sylvan Lk., oil heat, large screened porch, inside fireplace, very nice, will trade. FE 5-9689.

For Colored Families

Excellent two family income home on West Wilson. 4 Rooms and bath each. Delco GAS furnace. Completely furnished, 2 gas stoves and 2 Frigidaires. Price $9,000, about $100 down. See Mr. Howard, 18 Gillespie St. Ph. FE 2-6412.

John Kinzler, Realtor
670 W. Huron St.

BEAUTIFUL LAKEFRONT — 3 acres, 3 bedroom year around. $22,500. ½ down. On Indianwood Lake. Also adjoining lakefront acre with fruit trees, $8,000. Owner, 900 Indianwood Rd. Lake Orion. MY 2-4152.

For Sale Lake Prop. 44

400 FT. FRONTAGE ON SCOTT Lk., total parcel, 6 acres, high and dry. $17,500. E-Z terms, to anyone who wants to build or develope. Room for 20 homes.
JERRY E. ADAMS CO.
MI 6-9060 or after 5, OR 3-2420

DUNHAM LAKE FRONTAGE lots. Only 17 lots available. Priced from $8,000. Chapin Realtor, OR 3-8982.

SELL OR RENT 2 FAMILY INcome on Lake Orion. Gas heat. $11,500. $1,500 down. OR 3-6015.

WHITE LAKE

4 rm. modern furnished. New oil furnace. Basement. Fish shanty & boat. A large wooded lot. A real steal at $8,450, with $1,000 down. Terms or will discount for cash.

Dorothy Snyder Lavender
REALTOR EST. 28 YEARS
7001 Highland Rd. (M-59)
Ph. EM 3-3303 or MUtual 4-6417

WHIPPLE LAKE. FRONT LOT, 100 x 180. Sell equity $2,000. Balance $3,995.17 on contract. Lot is East side of lake. Highly restricted. A. Ardson, 1350 Merkle St., Ortonville. NAtional 7-3871.

For Sale Resort Prop. 44A

FURNISHED CABIN ON CANADA Creek Ranch, also single lot. OR 3-1060.

For Sale Lots 46

3 LOTS ON CORNER. WARD'S Orchard. Close to Square Lake and Miracle Mile Shopping. FE 8-3674.

75-FT. FRONTAGE

Wooded building site, 150' deep, 10 minutes from downtown. $1,950 with $200 down.

Edw. M. Stout, Realtor
77 N. SAGINAW ST. FE 5-8165
Open 'till 6:00 p.m.

BEAUTIFUL FLORIDA LOTS, restricted, utilities in, one lake-front left. Write — Costello's on Lake Blue Winter Haven, Fla.

"Building Sites"

Approved mortgage loans
A good selection
Low as $100 down
LADD'S, INC.
4286 Dixie Hwy. Drayton Plains
OR 3-1231

LOT OFF OF HILLER RD. EMpire 3-2684.

LOT 75X187. READY FOR BUILDING. Some on paving. $1500 up. Near Walled Lake stores, schools and churches.
R. I. WICKERSHAM
7195 W. MAPLE MAYFAIR 6-6230.

PARTICULAR PEOPLE LIKE

Cherokee Hills!

Its new 100 ft. sites were planned for, and restricted to protect, today's better ranch and multi-level homes!

Drive out Elizabeth Lake Rd. 1 mile west of Telegraph Rd. to Scott Lake Rd. Turn right ¼ mile—SEE FOR YOURSELF.

CARL W. BIRD, Realtor
503 Community National Bank Bldg.
FE 4-4211 Eve. FE 5-1392

Residential

Merrie Oaks, Lake Oakland privileges.
Lake front, Upper Pettibone Lake, $2,000.
Oneida, Seminole Hills, $2200, $400 down.
Drayton Woods, large corner lot 85x150, $2300.
W. Iroquois, 50' front, 75' rear x 230' deep, $4500.
Bloomfield Highlands, 2 acres partly wooded, $5500.

Commercial

W. Walton Blvd., 139x123, 20 alley at rear. 5 room home, $11,500, terms.
Joslyn, 188x160, plus 30' alley at rear. Small home, $13,500, terms.

Roy Annett Inc.

Realtors
28 E. Huron St. FE 8-0466
Open Eves. & Sun. 1 to 4.

For Sale Acreage 47

ATTRACTIVE

Very neat 2 bdrm. bungalow, tile bath, oil furnace, carpeting, double garage. Barn with 4 box stalls, fronting paved road. On 5 acres of Productive land. Good location, East of Pontiac, $16,500. $3,500 down. See today.

PONTIAC REALTY
737 Baldwin FE 5-8275

SMALL PARCELS

Have some choice 2 to 5 acre parcels close to Clarkston. $1,750 and up. 20 per cent down.

CALL
Howard E. Fox
REALTOR
6687 Dixie Hwy. Clarkston
MAple 5-1822

For Sale Farms 48

125 ACRES DAVISBURG AREA. Good house, 2 barns. Access Shiawassee Lk., road frontage front and rear. Ideal for beef cattle or sub-dividing. Immediate possession, phone for details.

13 ACRES — GOOD HOUSE, Stable for saddle horses, garage. Fine riding area. School bus. Owner transferred. Get the details.

H. P. HOLMES, INC.
2531 S. LAPEER RD. FE 5-2953

160 ACRE FARM WITH ALL MODern buildings in excellent condition. Priced to sell, shown by appointment only. Call now.

Floyd Kent Inc., Realtor
2200 Dixie Hwy. at Telegraph
FE 2-0123 — Open 9 to 9
AMPLE CUSTOMER PARKING

FOR FARMS AND ACREAGE
Call Rutledge, OR 3-1111, FE 4-0003

TRADE

20 acres. No buildings. 10 miles out of Pontiac. Will take car, housetrailer, or land contract for down payment.

40 ACRES

Located 16 miles west of Pontiac. North of M59. No buildings. $250 per acre. Terms.

SPECIAL

$15,950 full price.
40 acres of good sandy loam soil. Tiled. All tillable except 5 acres of timber. Located on black top road. 30 by 40 ft. barn, milk house 50 by 25, laying house 30 by 30, 8 by 24 brooder house. Granary, tool shed. Corn crib and 2 car garage. Lovely remodeled 1½ story 8 rm. modern home, 2 bedrm. and bath down. Full basement. Lots of shrubs, trees and flowers. All buildings in good condition. Will trade for equity in a 3 bedrm. home or $3600 down.

Clarence C. Ridgeway
REALTOR
975 Baldwin Ave. FE 4-6203

Sale Business Property 49

ZONED COMMERCIAL
NEAR NEW CITY HALL

To settle estate, 4 family income. 169 E. Pike St. On large lot 70x320 ft., must sacrifice quickly. Call Adm., FE 4-6089.

Business Opportunities 51

4,000 SQ. FT. WELL-CONSTRUCTED 40 x 100 ft. brick front bldg. On one of Pontiac's main streets. 4,000 ft. paved parking area. Will lease or sell. Reasonable down payment. FE 4-6302.

DUE TO PARTNERSHIP DIFFIculties, will sacrifice ladies and childrens ready to wear shop. Approximately $15,000 inventory including fixtures. $6,000 cash. Located on main highway in well established lake shopping area. no realtors. Box 88, Pontiac Press.

FOR LEASE. SUNOCO STATION, corner Auburn & Adams. Low inventory. FE 8-8505 or FE 3-9503.

GROCERY WITH SDM & 5 ROOM living quarters on rear of store. 500 ft. from lake with lake privileges. MAple 5-9281.

"LET'S TALK BUSINESS"

Donuts anyone?

Owner will teach you the technique of operating this donut shop on main Pontiac St. This is a franchise arrangement. All equipment is less than 1 year old. Reasonable down payment.

Gas Station - Grocery

Small down payment required for this established business including beer and wine license near Pontiac. Comfortable living quarters included as well as 5 valuable Oakland County acres.

MICHIGAN BUSINESS SALES CORPORATION
JOHN A. LANDMESSER, BROKER
1573 S. TELEGRAPH RD.
FE 4-1582
PARK AT OUR FRONT DOOR

MILK DEPOT WITH STORE. Inquire 446 Mill, Ortonville.

Partridge

IS THE "BIRD" TO SEE

U.S. 23 Motel

Most attractive 9 unit motel on U.S.-23 in the popular Tawas area. Has unusually fine 2 bedroom home with 2½ car attached garage. Truly an outstanding family opportunity at only $25,000 dn.

Like New

This short order grill on highway in Pontiac is just like new. Excellent fixtures and equipment. Grossing $2200 per mo. Good lease on new brick front Bldg. $7950 on terms.

REALTOR PARTRIDGE
Businesses thruout Mich.
FE 4-3582 1050 W. HURON
OPEN 'TIL 9

PARTY STORE

LOCATED TROY TWP. Grossed $69,970 in '57. Extremely valuable real estate with living quarters. Everything can be handled for $4,500 plus stock. One of the best.

BEER TAVERN

WITH LUNCHROOM. Excellent location in Pontiac industrial area. Steady trade. Good equipment and lease. Only $13,000 with $5,200 down.

STATEWIDE

Real Estate Service of Pontiac
B. D. CHARLES, REALTOR
1717 S. Telegraph FE 4-0521
Eves. Call MY 3-1681 or FE 3-0364
Royal Oak Area, LI 5-8521

RESTAURANT BUSINESS & Equipment N. Side. Good potential. Available at once.

TAVERN S. SAGINAW ST. BUSIness & Equipment. Good lease with extension option.

NORTHWEST SUBURBAN BUSIness Bldg. 24' x 60' with modern 4 room apartment. Excellent location for new business. Corner lot. Only $10,000. Terms. Or will trade equity for 3 bedroom home.

ZONED MANUFACTURING INdustrial building. Approx. 8,000 sq. ft. floor space. Newly wired for heavy motors. New office section. Highland - Milford area. Low taxes.

WILLIAMS LAKE RD. ZONED business. 4 room home 24' x 30'. Oil furnace. Could be easily converted for offices. $7,500. Terms.
J. C. HAYDEN, Realtor
86 E. WALTON FE 8-0441

SPACE FOR BEAUTY SHOP, rent cheap. 434 W. Huron.

TRAILER RENTAL AND INCOME

Large house. Exc. cond. 3 apts. plus owner's apt. Located on large commercial lot. Close to downtown. Shows good income. Owner retiring. Will take large late model housetrailer contracts or small house.

Clarence C. Ridgeway
REALTOR
975 Baldwin Ave. FE 4-6203

Sale Land Contracts 52

$1,000 DISCOUNT

ON $5,000 CONTRACT. CONTRACT IS WELL SECURED BY 4 RM. MODERN AND CAR AND ONE-HALF GARAGE. NEW PURCHASER HAS 15 YRS. AT GMC.

JIM WRIGHT
REALTOR
345 OAKLAND AVE. FE 5-9441
OPEN EVENINGS UNTIL 8:30
MULTIPLE LISTING SERVICE

LAND CONTRACT PROTECTION policy. New England Life. OR 3-8982.

GET IT QUICK,

through Classified Ads! Yes, whatever it is — dial FE 2-8181 for an ad-writer and get it!

CARNIVAL by Dick Turner



"She's going to a gabfest at her bridge club — she's oiling her jaw now!"

Money to Loan 53

(State Licensed Lenders)

BORROW WITH CONFIDENCE FROM HFC

HFC offers modern money service backed by 80 years of experience. Household provides friendly counsel on money matters, and loans up to $500 are made promptly, in privacy, on terms you select. Visit or phone HFC today.

Household Finance Corporation
31½ S. Saginaw, 2nd flr. Kay Bldg.
FE 4-0535

LOANS $25 TO $500
BAXTER & LIVINGSTONE
64 W. Lawrence St. FE 4-1538

CASH

Sell your business on terms. We buy contracts and mortgages.

BUY OUT

Your partner. We specialize in this type of financing.

WHY RENT

We will finance your business and enable you to buy the property and be your own landlord.

HART FINANCE CO.
10624 W. McNICHOLS DI 1-8680
Detroit 21, Michigan

Quick Cash

$25 TO $500

On your own signature, auto, or other security. Up to 24 months to repay. Our service is quick, friendly and helpful. Phone FE 5-8121 or visit us at our office.

Home & Auto

LOAN CO.
7 N. Perry St. (Corner Pike)

NEED $25 TO $100?
SEE
SEABOARD
PHONE
FE 8-9661
Seaboard Finance Co.
Parking No Problem
1185 NORTH PERRY STREET

GET CASH QUICKLY
Up to $500
Oakland
Loan Company
FE 2-9206
202 PONTIAC STATE BANK BLDG.

CASH LOANS
to $500
BUCKNER
Finance Co.
Pontiac
Drayton Plains
Walled Lake
Utica

LOANS

$50 TO $500 — $25 TO $500
COMMUNITY LOAN CO.
10 E. LAWRENCE FE 8-0421
FRIENDLY SERVICE

TEAGUE FINANCE CO.
202 N. MAIN
ROCHESTER, MICH.
LOAN $525 TO $500
AUTOS
LIVESTOCK
HOUSEHOLD GOODS
Ph. Rochester, OL 6-0711, OL 1-9791

WHEN YOU NEED
$25 - $500

You can get it quickly on your signature, car or furniture. No endorsers. Payments to suit your budget. We will be glad to help you with your money problems.

STATE

FINANCE CO.
FE 4-1574
702 Pontiac State Bank Bldg.

Mortgage Loans 54

A Mortgage Problem?

We make mortgage loans to meet your requirements. Any property, any amount, prompt service. Also buy land contracts and real estate.
We Buy Equities
CHEFF MRGE. & RLTY. CO.
10 W. HURON ST. PONTIAC
FE 8-8589 Eves. EM 3-0943

LOANS—$600 to $1,500

1. For any purpose, on homes, modern or not, in Oakland County.
2. For home additions or improvements.
3. To rough in or enclose house partly constructed.
4. To build a garage or on a garage home.

Apply 209 National Building, Pontiac or phone FE 4-4729.

Swaps 55

1 FARMALL TRACTOR & CULTIvator for sale or trade for car. MAple 5-1074.

9 COMBINATION STORM WINdows. One 3' comb. storm door. Including one 54x64" storm picture window swap for light putboard mtr. or sell. OR 3-5276.

37 CB OUTBOARD MTR. 50 MERcury Convertible, swap for horses or livestock. MU 4-0925.

Swaps 55

57 NORGE, 30" GAS RANGE, FOR larger ga. or electric range, or will sell. FE 8-6687.

EQUITY IN HOME FOR SMALL business or home with business zone. FE 5-0303.

PARTLY FURN. 2 BEDROOM modern home, ½ bl. from nice lake, good beach, for large late model free & clear housetrailer. EM 3-0818.

PAINT SALE

Of discontinued colors. Rent our sanders and polishers. Complete line of floor finishes & waxes.

BARNES HARDWARE
742 W. HURON

SWAP HAY FOR LIVESTOCK, OR what have you? MA 3-0666.

SOLID STERLING SILVERWARE, for good used car or TV, or will sell. FE 2-4876.

TRADE $2,000 EQUITY ON HOUSE and basement house for trailer-house or $1,000 cash. 1082 Vinewood.

THREE, 40 FT. LOTS. FOUNDation in, for '55 or '56 pick-up or wagon. FE 4-6493, 6 to 8 p.m.

WILL SWAP EQUITY IN 37 FT. 2 bedrm. housetrailer for down payment on house in Walled Lake or Milford area or cash for equity. FE 2-7778.

WANTED

Some good, small used pianos
MORRIS MUSIC
34 S. Telegraph FE 2-0567

WILL TRADE

Equity in your house or lot for 3 bedroom new brick ranch home. Full basement. Luxury extras.
Jerome Building Co.
FE 5-6767 WE 3-4200

WATER SOFTENER TO TRADE for desk, chrome set, or make offer. EM 3-4029.

For Sale Clothing 56

2 BOY'S SUITS, SIZE 9 AND 12. Like new. 82 Hudson.

FOR SALE — BOY'S SUIT AND top coat, like new, size 14. $12.50 each. OR 3-8182.

WILL SELL FOR $20 EACH, 2 bridesmaid dresses with matching head pieces and access. Sizes 8 & 9. Coral and blue. OR 3-6090.

Sale Household Goods 57

3 PIECE BEDROOM SUITE & dinette set. Inquire 30 Cadillac St., Apt. 205. Between 11:00 and 2:00.

5 PC. CHROME SET. $35. Refrig., $35. Automatic washer and dryer, $95 for both. Rotary lawn mower, $25. Gas stove, $15. Complete maple bedroom suite, $75. Space heater, $15. FE 5-2766.

6 YR. CRIB, GOOD CONDITION. $15. FE 2-1247.

7 PIECE LIVING ROOM SUITE. Brand new, davenport & chair, 2 modern step tables matching coffee table & decorator lamps. All for $99. Pay only $2 weekly. Pearson's Furniture, 42 Orchard Lake Ave.

9x12 RUGS WOOL FACE, $15.95. Reversible, $16.50. Imported, $34.95. Axminster, $49.95. Rug pads, $5.95. Pearson's Furniture, 42 Orchard Lake Ave.

9x12 Felt Base Rugs $3.95

BONNY MAID VINYL TILE, 8c
4½-Ft. Wall Tile 25c

RUBBER BASE PAINT, gal. $3.75. GUAR. HOUSE PAINT, gal. $1.95. Sayers, 141 W. Huron. FE 4-3064.

9 PC. ANTIQUE OAK DINING room set. Good cond. $100. 12 Nedme Dr.

10 5-10 CUBIC FOOT UPRIGHT Hotpoint Freezer. Used, very good cond. GE. Munro Electric Co., 1060 W. Huron, Pontiac.

17" TV. EXCELLENT CONDITION. $35. FE 8-3788.

19 C. FT. AMANA DEEP FREEZE, used 6 mos., assume payments. Balance — $400. OR 3-8246.

20" GAS RANGE, 3 YEARS OLD. 24" GE electric range. Frigidaire refrigerator, good cond. GE wringer washer.
CRUMP ELECTRIC
3465 Auburn Rd. FE 4-3573

APPLIANCES, HI-FI

FLOOR SAMPLES. — DEMO'S.
2-Easy Automatic Washers — Were $229.95, Sale $148
2-Automatic Elec. Dryers — Were $179.95, Sale $ 88
1-30-Gal. Gas Water Heater — Was $89.95, Sale $ 58
2-30" Deluxe Gas Ranges — Were $129.95, Sale $ 88
1-11" Automatic Refrigerator — Was $249.95, Sale $188
2-Magnavox Hi-Fi Consoles — Were $149.95, Sale $ 99
1-Magnavox Radio-Phono Comb — Was $345.00, Sale $288

WAITE'S
EASY TERMS
Downstairs FE 4-2511

APPLIANCES - DISCOUNT
RCA Whirlpool Supreme dryer, reg. $239; now $169, $2 per wk.
Crosley Deluxe electric range, reg. $289; now $195, $2 per wk.
RCA Whirlpool electric ironer, deluxe model, reg. $269; now $159.
Duo-Therm oil heater, Maytag washer. SCHICKS, MY 3-3711.

ABOUT ANYTHING YOU WANT FOR THE HOME CAN BE FOUND AT L & S SALES. A little out of the way, but a lot less to pay. Furniture & appliances of all kinds. NEW & USED. Visit our trade dept. for real bargains.
24 MONTHS TO PAY
We buy, sell or trade. Come out and look around. 2 acres of free parking. Phone FE 5-9241.
OPEN MON., SAT. 9 TO 6
FRI., 9 TO 9
4 miles E. of Pontiac or 1 mile E. of Auburn Heights on Auburn Rd. M59.

APPLIANCE DISCOUNT SALE.
Deluxe ironer, like new, $49
$149 Norge clothes dryer, $119
$129.95 Speedqueen washer, $98
$269.95 Norge 10 cu. ft. refrig. $188
Big discounts on TV & HiFi players
Up to 2 years to pay
WAYNE GABERTS
121 N. Saginaw FE 5-6189

AUTO THOR WASHER, $37.3 burner electric range, only $29. Peer's Appliance, 8161 Commerce Rd. EM 3-4114.

APPLIANCES, HI-FI

FLOOR SAMPLES—DEMOS
2 Easy Automatic Washers — were $299.95, Sale $148
2 Automatic Electric Dryers — were $179.95, Sale $ 88
1 30-Gal Gas Water Heater — was $89.95, Sale $ 58
2 30-Inch Deluxe Gas Ranges — were $129.95, Sale $ 88
1 11-Ft. Automatic Refrigerator — was $249.95, Sale $188
2 Magnavox Hi-Fi Consoles — were $149.95, Sale $ 99
1 Magnavox Radio-Phono Comb — Was $345.00, Sale $288

WAITE'S
Downstairs FE 4-2511

Sale Household Goods 57

A BUY — SMALL RADIOS, $3 TO $10. FE 5-8755.

BABY BED, GOOD COND. STUDIO couch, & chair. FE 4-4719.

BEAUTIFUL WALNUT DINING rm. suite, china closet, buffet, table & 5 chairs. Cost $300. Just $45 cash. 668 Central Ave. FE 5-6255.

CRAFTSMAN 8" TILT ARBOR TABLE SAW WITH ¾ H.P. MOTOR. SIDE EXTENSIONS, MOTOR MOUNTS AND METAL STAND. $95. OR 3-5402.

CRIB AND HIGHCHAIR — FE 4-7647.

CHROME DINETTE SETS. Assemble these yourself and save. Four chairs and table, $69.95 value, $39.95. These are new 1958 designs, famous makes, formica tops. Popular colors. Compare these terrific values. Michigan Fluorescent, 393 Orchard Lake Ave. — 34.

COMPLETE HOUSEHOLD FURnishings. Reas. OR 3-5932.

CLOSE OUT
All housenold merchandise 50 per cent discount, dealers inquiries invited.
ANDERSON HARDWARE
2182 S. Telegraph FE 5-9962
Across from Miracle Mile Shopping Center.

COLDSPOT REFRIGERATOR, 6.3 CU. FT. GOOD RUNNING CONDITION. $65. OR 3-5313.

DUNCAN PHYFE DAVENPORT, 2 gallery top end tables. FE 4-0765, after 6 p.m.

DUNCAN PHYFE SOFA, GOOD cond., $35. FE 2-5470.

DINING ROOM SUITE, $40. FE 2-4393.

ELECTRIC RANGE, WILL DEliver, $45. FE 5-6405.

ELECTRIC SINGER, WILL SACrifice. Pay $8.24 mo. April 1st. Mich. Sewing Center. FE 2-3337.

FACTORY REBUILT WATER softener, 1 year guarantee.
CRUMP ELECTRIC
3456 Auburn Ave. FE 4-3573

FREEZERS, UPRIGHT, FAMOUS name brand, last year's models, terrific values, $149.95. While they last. No phone orders please. Michigan Fluorescent, 393 Orchard Lake Ave.

FACTORY REBUILT VACUUM cleaners. All makes, 1 year guarantee, $16.95 up. Thyle Electric, 509 N. Johnson. FE 4-5169.

GE IMPERIAL 8 CU. FT. GOOD condition. Reasonable. MI 6-3773.

GUARANTEED REBUILT AUTOmatic washers. Frigidaire, Thor, & Kelvinator. Terms to suit.
ROY'S REPLACEMENT PARTS
96 Oakland Ave. FE 2-4021

KHROELER 2 PC. SECTIONAL, maple bedroom suite, kitchen set, lamps, desk, chair. FE 5-7332.

KENMORE AUTOMATIC WASHER with Suds-Saver, $59.95.
Easy Spin Dry washer, $65.00
Maytag square tub washer, $49.95
Large apt.-size refrigerator, late model, $59.95
Frigidaire refrig., $30.00
Several good used TVs.
MILKS APPLIANCES MI 6-1300

LEAVING TOWN. BEDROOM, DINing rm. suite, stove, refrigerator, & misc. items. FE 2-7792.

LARGE CRIB AND MATTRESS. Brand new, $15.95. Pearson's Furniture, 42 Orchard Lake Ave.

LIVING ROOM SUITE, COGSWELL chair and ottoman, coffee and end tables, lamps, rugs. FE 2-8960.

LARGE ASSORTMENT OF BDRM. fixtures. $2.95. R. B. Munro Electric Co., 1060 W. Huron.

MAHOGANY CORNER CABINET, brand new, $59.50. Only 1 at this price. Pearson's Furniture, 42 Orchard Lk. Ave.

NORGE REFRIG., 228 W. ANN Arbor.

OVER 50 USED TV SETS FROM $14.95 up. TV antennas, $9.95.
WALTON TV
515 E. Walton
FE 2-2257

REBUILT WASHING MACHINES. All makes. Guaranteed. Thyle Electric, 502 N. Johnson. FE 4-5169.

RECONDITIONED FURNITURE. Chairs $8 and up. Tables $3 and up, and etc. FE 5-1927.

Siegler Oil Heaters

Twice the heat at half the cost. Money back guarantee.
SHICK'S MY 3-3711

SINGER BLONDE CONSOLE, $66.96. 6 payments of $11.16. Mich. Sewing Center. FE 2-3337.

STOVES BOUGHT, SOLD, EXchanged. Turner's, 602 Mt. Clemens. FE 2-0801.

This week's bargains

2 piece living rm. set $25
Blond bedrm. set $65
4-drawer chest ..... $ 6
China cabinet ..... $ 5
9 by 15 Wilton rug $20
WE BUY, SELL & EXCHANGE EVERYTHING FOR THE HOME
OAKLAND FURNITURE
104 S. Saginaw FE 2-5523

TRADE-IN DEPT.

Gual. electric washer $49.50
Table top gas range $49.95
2 pc. living room set $29.95
Occasional chair ..... $ 6.95
Sofa bed $19.95
5 pc. dinette set $14.95
Lounge chair & ottoman $12.95
Apt. size elec. range $69.95
Apt. size gas stove $39.95
MANY OTHER ITEMS AVAILABLE
WYMAN'S
18 W. Pike E-Z terms FE 4-1122

TOASTMASTER 52 - GALLON WAter heater installed $139.95. R. B. Munro

Plants, Trees, Shrubs 68

OAKLAND TREE SERV. TRIMming & removal. Free est. FE 7-0045. FE 5-3075.

Pennsylvania Evergreen Seedlings

We have the best for Xmas Trees Pines, Spruces, Firs. Send for listing today.

SCHROTH'S NURSERY
Indiana, Pa.

For Sale Pets 69

4 AKC BEAGLES, 3 MALES AND 1 female. OR 3-7580.

5 & 10 GALLON AQUARIUMS ALL Pet Shop, 55 Williams. FE 4-6433.

AKC REG. BRITTANY PUPS. FE 2-3234

BEAGLE STARTERS. $10. German shepherd, 6 months, $20. Weimaraner 13 months, $30. Cocker spaniel. Black and blond. House broken. $15. Springer spaniel, $15 Irish setter, Male, 1 yr. Beautiful. $25. 2 puppies in small mix breed. $6 and $8. 3495 19 Mile Rd. Between Dequindre and Ryan.

BOXER PUPPIES PEDIGREED. Call after 5. FE 5-3881.

PARAKEETS, CANARIES, SUPplies. 183 Sanderson. FE 2-7727.

PUPPIES FREE TO GOOD HOME MAple 5-0607

PARAKEETS CANARIES, CAGES. Food. Since 1927—584 Oakland Av

POODLE LOVELY SMALL SILver. Pomeranian male puppies. All AKC Reg. FE 5-0851.

PART BLACK GERMAN SHEPherd puppies. Male $2.00. Female $1.00. After 5:00 p.m. on week days. 3741 Clintonville Rd.

Parakeets Guar. to Talk
Special male babies, $3.89. 25 per cent off on Harlequins & rares. Trained birds $8. 591 4th St. FE 2-4025.

REG. MALE PEKINGESE, CHEAP FE 4-6042

REG. GERMAN SHEPHERD, 6 week old puppies or litter. Reasonable. MArket 4-2650.

REDUCING ..Y STOCK DUE TO illness in family. 20 per cent discount on all birds. Cranes Bird Hatchery 2489 Auburn Rd. FE 4-6510.

TOY MANCHESTERS
Black & tan 6 weeks old. $35 FE 8-0642.

TOY MANCHESTERS
Cutest little ones. FE 5-0746.

Dogs Trained, Boarded 70

DOGS, CATS BOARDED — FE 2-4708. Burr-Shell, 375 S. Telegraph

Hay, Grain & Feed 71

1ST AND 2ND CUTTING OF HAY for sale. Ted Samuel, MElrose 4-5896.

1ST. & 2ND. HAY, $15 & UP. Straw & lumber, phone MA 5-0666.

1ST. CUTTING HAY FOR SALE. OL 6-0756.

800 CRATES OF CORN, HOG feed. Cheap. MElrose 7-7547. Holly.

500 BALES 2ND CUTTING ALFALfa hay. Also bright wheat straw. Har-Mar Farms, Oakland 8-2056.

ALFALFA. ALSO TIMOTHY AND alfalfa mixed, $15 per ton at farm. Will deliver. Pine Row Farms, 611 Snow Rd., Lake Orion or OL 2-3731.

ALL TYPES OF HAY, 1ST & 2ND cutting, corn. No rain. Will deliver. OA 8-2179. Fireplace wood.

FIRST CUTTING BROME & ALfalfa hay, 50c a bale. 1840 W. Long Lake Rd. Bloomfield Hills.

HAY AND STRAW, IN LOAD LOTS MY 3-1182.

For Sale Livestock 72

1 CONTEST AND 1 PLEASURE horse. MA 8-4541.

SADDLES, BRIDLES, BLANKETS and wetern supplies. Chet's Saddle Shop MI 4-6562.

WANT TO SELL YOUR HORSE? MU 4-0625, also selling.

For Sale Poultry 74

BABY CHICKS, HEAVIES BLOODtested, $10.00 per 100. Why pay more? Order 2 wks ahead. Send orders to J. Wilson, Rt. 1, Holly, Mich.

BREEDING GEESE
Purebred white Emden Mated pair ready to lay. Pair: $17. Trio, $25. Incubator, $15. 1343 Oxbow Lake Rd., 2 miles north of Commerce.

Sale Farm Produce 75

APPLES, EATING AND COOKING. Glackmore Farms, 1900 Silverbell Rd. OR 1-0484.

Sale Farm Equipment 76

1953 SUPER C FARMALL AND Equipment. Like new. MI 6-4729.

BOLENS & WHEEL HORSE TRACtor, 3.6 h.p. 6.6 h.p. Snow blowers, used power mowers, gas engines, Evans Equip., 8507 Dixie Hwy, MA 5-7878 or OR 3-7924.

FARM MACHINERY — NEW AND used. Proux Oliver Sales on M24, just north of Oxford.

FORD FERGUSON TRACTOR, plow, spring tooth drag. M- & M combine, Ford corn picker, Oliver wheat drill & corn planter. 9844 Pine Knob Rd.

GARDEN TRACTOR AND ATtachments. Good condition. $100. Rotary lawn mower, $25. FE 5-2766.

JOHN DEERE AND NEW IDEA spreaders — new used and fully rebuilt. Davis Machinery. Ph. NA 7-3292.

McCULLOCH CHAIN SAWS. NEW and used. W. F. Miller Garden and Lawn Equipment. 1593 S. Woodward (North of 14 Mi.), Birmingham MI 4-6063

McCulloch Chain Saws
FOR AS LOW AS $167.50
We take trade-ins and give A-Z credit terms.
We have a few good used chain saws on hand
We also have chain saws for rent.
KING BROS.
YOUR I H DEALER
Pontiac Rd. at Opdyke
FE 4-0734 FE 4-1112
McCULLOCH CHAIN SAWS
Rentals Parts & Repairs
1890 Crooks Rd. MI 6-0446

TARPAULINS — ALL SIZES. JOE'S A & N SURPLUS. FE 2-0022

WE GIVE
FACTORY TRAINED SERVICE ON Bolens garden tractors, Jacobsen mowers, Simplicity equip., John Bean sprayers, Wisconsin engines, Briggs & Stratton engines, Clinton engines, J. I. Case equip., Ferguson equip. Fox Harvesters, New Idea machines, Wagner loaders, McCulloch chain saws, misc & other lines.
Houghten & Sons
J. I. Case & Ferguson Dealer
Rochester OL 1-9761

Auction Sales 77

ANTIQUE AUCTION, SATURDAY, March 8th, at 11 a.m. Indoors, chairs, exceptionally good stock. The Corner Shop, Corunna, Mich. Bill and Jeanne Lawson, Proprietors. Erwin E. Fuller SAratoga 5-7562 or SAratoga 3-4296

AUCTION FRIDAY MARCH 7, AT 1 p.m. located 1 mile east of South Lyon & ¾ mile south to 22727 Griswald Rd. 1955 AC-WD 45 Tractor with 3X4 Mounted Plow and Cultivator, AC-WD Tractor & 2X14 Plow, AC No. 66 PTO Combine, near new. 1957 New Holland No. 68 Baler, New Idea 4 bar Side Delivery Rake, New Idea 7 ft. Tractor Mower, near new, New Idea Row Corn Picker, 30 ft Bale Elevator, JD 7 ft. Double Disc., 11 Hole Grain Drill, drags cultivators, corn planter, 3 rubber tired wagons with grain boxes, Near new, 1000 bales hay 500 bales straw, 2 bu. Clover seed, etc. Ralph Amos, prop. Bank terms. Floyd Kehrl, clerk. Ed Gottschalk, Auctioneer.

B & B
Auction Sales
5089 Dixie Highway
Drayton Plains
Every Wednesday 7 P.M.
Every Friday ....7 P.M
Every Sunday ....2 P.M.
Buy and Sell Daily
OR 3-2717 Door Prizes

Auction Sale 77

FARM AUCTION SAT. MARCH 8, at 12:30 p.m. 5 miles north of Brighton 1 mile east on Hyme and ½ mile north to 1222 Maxfield Rd. Complete line of Farm tools, including Farmall Man John Deere "A" Tractors, new M-M Chopper 28 Dairy & Feeder cattle. Bank terms. Donald and Harold Wilt, Edd Gottschalk, Auctioneer

FARM AUCTION SAT., MARCH 8, 1958, starting 1:00 p.m. Located 2 miles south and 5 miles east of Holly or 1 mile north and ½ mile east of Davisburg at 12410 Ratalee Lake Rd. 12 head top grade Holstein cows, fresh or due soon; 1 Guernsey cow, 3 Holstein heifers, 1 Holstein bull, 1 yr.; 1949 John Deere B tractor (overhauled and painted); power tool plow. Other farm machinery quantity hay and grain. Mrs. Earl Fisher, prop. Vernon State Bank, Clerk Bob Wiles, auctioneer. Phone Byron 6264.

WILL SELL COMPLETE HOMES, or odd lots. MY 2-1521.

For Sale Housetrailers 78

27 FT MODERN CRESTLINER housetrailer Cheap. MElrose 7-7547. Holly.

1957 42' CHAMPION 2-BEDROOM $400 down, take over payments or best offer 3390 Elizabeth Lake Road Lot 76

1957 DETROITER 10X46 DELUXE. Cost $8,000. Sell for $5,000. $2,000 cash and take over payments of $60 mo. 30900 Orchard Lake Rd. at 14 mile Rd. 3rd trailer front row Lot 63

50 FT., 10' WIDE WEDGEWOOD Custom built, all electric kitchen 10 x 8 bath. FE 8-3674.

'55 ANDERSON, 36 FT. SLEEPS 4 MArket 4-2087

ALL METAL 1951 33 foot Schultz Sleeps 4. $1,200. Inquire at Sharp's Bar. 2675 Dixie Hwy.

DETROITER PONTIAC CHIEF
PONTIAC CHIEF
For 1958
IS ELEGANT
LUXURY LIVING
AT MODEST PRICES
When looking for the finest it's the fabulous Pontiac Chief, the mobile home that is designed with you in mind. We welcome your inspection. Top trade-in allowances. Also a large selection of good used mobile homes at bargain prices
Bob Hutchinson
Mobile Homes Sales Inc.
4301 Dixie Highway (US. 10)
DRAYTON PLAINS
4 miles North of Pontiac
OR 3-1202

FURNISHED MOBIL HOMES. Available on rental payment basis:
TRAILER EXCHANGE
60 S. Telegraph FE 2-3200

MODERN HOUSETRAILERS. 15 ft. to 35 ft. 1 & 2 bedrms. Low priced bank rates on financing. New 15 ft. tour home, $995. Holly Marine Coach Sales. 15210 N. Holly Rd., Holly. MElrose 4-6771

OXFORD TRAILER SALES
Zimmer - General
Great Lakes
Gardner - Holly
BRAND NEW
45' F.K., 2-BDRM., 10 W.
ONLY $3,995
35 others to pick from. We trade, sell or rent. Bottle gas & trailer supplies. 1 mile south of Lake Orion, on M-24. MY 2-0721

TRAILER EXCHANGE
MOBILE HOMES
Anderson - Regal
Silver Dome - Palace
35' 10' WIDE LOW AS $3,995
OTHERS IN COMPARISON
100 models available in 1, 2, or 3 bedrms. 8 and 10 wide.
Bottle Gas
Parts and Supplies
60 S. Telegraph FE 2-3200
Open Eves. & Sun P M

WE ARE SOLD OUT OF USED trailers. We need your trailer. We will sell it for 10 per cent on our lot. Holly Marine Coach Sales. 15210 N. Holly Rd., Holly. MElrose 4-6771

Rent Trailer Space 79

MOBILHOME ESTATES, MODERN Lake front and playground. EM 3-2661.

OXFORD MOBILE MANOR FOR those who want the best. Base rate only $6.13 weekly. 2 miles east of Oxford on Lakeville Rd. OA 8-3022.

PARK AT PARKHURST
Where living is a vacation—72 lovely acres includes a private lake with good swimming, good schools. Club house and tornado shelter. Only 15 minutes to Pontiac. Also trailer sales. Base rate $20. Phone MYrtle 2-4611.

Auto Accessories 80

1952 OLDS FOR PARTS, ALSO Chevrolet, powerglide motor. 197 S. Johnson

BONDED BRAKES
$12.95 for most Fords, Chev., and Plymouths. Contact your
GOODYEAR SERVICE
30 S. Cass FE 5-6123
Ask for Bob Taylor, Service Mgr.
INSTALLED FREE
Mufflers, tail pipes, starters, generators carburetors, and fuel pumps
HOLLERBACKS AUTO PARTS
340 Baldwin—FE 8-1431—FE 3-9477

SET OF LOGAN BUBBLE SKIRTS, $35. OR 3-7048

WTD.: PARTS FOR '52 OLDS Super 88. FE 5-1471.

For Sale Tires 80A

SIX, 722x5 FORD TRUCK WHEELS & tires, for sale. EM 3-0029

USED TIRES, $3.50 UP. We buy-Sell. Also whitewalls
STATE TIRE SALES
503 S. Saginaw St FE 4-0687

NEW TIRES, 670 x 15 BLACK, $10.95 plus tax, Exchange; New White walls, 670 x 15, $13.95 plus tax, exchange. New tire guarantee. State Tire Sales, 503 S. Saginaw FE 4-0687

STANDARD BRAND NEW TIRES traded in on General Safety Tires. Up to 50 per cent off. Black or White Walls
ED. WILLIAMS
451 S. Saginaw at Raeburn

Auto Service 81

CRANKSHAFT GRINDING IN THE car. Cylinders rebored. Zuck Machine Shop 23 Hood Phone FE 2-2563

Sale Motor Scooters 82

CUSHMAN SCOOTERS
ANDERSON SALES & SERVICE
12 S. PADDOCK (at Pike) FE 4-4246

For Sale Motorcycles 83

FOR PARTS & SERVICE ON your Harley Davidson, see Harley Davidson Sales Co., 372 S. Saginaw

For Sale Bicycles 84

1 WHIZZER BIKE WITHOUT MOtor, 2 26" bikes, as is. All three, $20. FE 4-9765. 54 S. Ardmore

Boats & Accessories 85

18 FT. OUTBOARD CRUISER & trailer. Needs paint. EMpire 3-0827.

19' DEWITT INBOARD, TANDEM trailer. FE 5-6248.

1958 CENTURY BOATS
Top Quality Also In
Fiberglas—Plywood—Aluminum
MERCURY OUTBOARD MOTORS
Open 9 to 6 inc. Sunday
INLAND LAKE SALES
FE 4-7121 3127 W. Huron FE 2-6122

BOATS AND MOTOR COMBINATIONS TO FIT ANY BUDGET. NEW AND USED. LAY-A-WAY OR TERMS

Harrington Boat Works
1899 S. Telegraph Road
FE 2-8033 Open Sundays

EXC. 55 EVINRUDE, 15 HP. USED 1½ yrs. 1st $120 takes. MA 5-1450.

EVINRUDE MOTORS, 20 PER cent discount on all 1957 models. 1958 model on display. Exceptional bargains on used motors. 1951 Evinrude in excellent condition with remote speed control $165. Used 14 ft. wide beam rowboat $20. See our complete line of boats at Dawson's Sales, Tipsico Lake, 6 miles south of Fenton, FE. MA 9-2179.

Boats & Accessories 85

IT'S HERE
A new Evinrude 50 hp., V-4, Starflite
Come in and see the new motors and enter the Evinrude dream boat contest. Win the boat of your choice and a new motor.
We have a limited number of 1957 motors at reduced prices.
Crestliner boats and Gator trailers
Kelly's Hardware 3994 Auburn at Adams, Auburn Hgts. FE 2-8811

JOHNSON MOTORS
Boats, Trailers, & Accessories. Everything for the boat.
OWENS MARINE SUPPLIES
396 Orchard Lk Ave FE 2-8026

NEW 10 H.P. WIZARD MOTOR. $170 cash. FE 5-7329

THOMPSON 12 FT. BOAT, 5 H.P. Johnson $200. EL 6-2120 or MA 6-2104

WANTED
USED SAILBOAT
Call OR 3-7753

WTD.: SPORTSMAN OR UTILITY inboard, 95 h.p. at least. Cash to buy. MY 3-5642

WTD. 12 OR 14FT. ALUMINUM boat. FE 5-1086

Transportation Offered 87

FLY 4 ENGINE AIRLINER TO California $80; Hawaii, $99.10; Ferry Service Inc. OR 3-1254

TRUCK GOING NORTH, PART load. Either way. FE 5-6806.

WANTED: STUDENTS TO SHARE RIDE TO OR FROM HIGHLAND PARK JUNIOR COLLEGE IN THE AFTERNOONS, MONDAY THROUGH THURSDAY. LEAVE PONTIAC AT 2:00 p.m., LEAVE HIGHLAND PARK AT 5:30 p.m. CALL FE 5-3898.

CARS FOR CONNECTICUT, PHILadelphia, New York, gas allowance. FE 2-3215. FE 2-5823 after 6 p.m.

Wanted Used Cars 88

ARE YOU TIRED OF
"BIG PAYMENTS"?
HOW WOULD YOU LIKE A NICE TRANSPORTATION SPECIAL FOR YOUR EQUITY IN YOUR '54, '55, OR '56 MODEL CAR? ALWAYS 20 OLDER MODELS TO CHOOSE FROM. OPEN 'TIL 10 P.M.
JEROME
"Bright Spot"
Orchard Lake at Cass FE 8-0488

A-1 PRICES FOR SCRAP & OLD cars. OR 3-6015.

AS MUCH AS $50 FOR JUNK AND cheap cars. FE 2-2666 days or eves

Bud Shelton Motor Sales
Pays top dollar on late models. Cor. Auburn & E. Blvd. FE 8-9683

CASH
AVERILL'S NEED CARS
Shop it, then bring it here for top dollars.
2020 DIXIE HWY.
FE 2-9878 FE 4-6896

GLENN'S
Wanted clean used cars. See us for the top dollar.
254 S. Saginaw
FE 4-7371

H. J. VAN WELT, 4540 DIXIE Hy. Drayton Plains, pays the High Cash Dollar for all late models. Ph. OR 3-1355.

HIGH $$$ PAID FOR JUNKED cars, Joe Arthurs. EM 3-9101.

JUNK CARS
FE 8-8755

PVT. PARTY WANTS TO BUY '57 Olds, 4 dr. '56 Chevy in trade. $750 difference. FE 2-1754.

TOP CASH! FOR ANY MAKE OR model. Trade up or down. ECONOMY CARS 22 AUBURN

See M & M Motor Sales
For top dollar on late model cars. 2627 Dixie Hwy OR 3-1603

WE BUY CARS IN ANY CONDITION. FE 8-9187.

WANTED, JUNK CARS
FE 5-6079

WTD.: USED & JUNKED CARS. Bagley Auto Parts. Open Sunday from 10 a.m. to 2 p.m. FE 5-9219

WE NEED CLEAN USED CARS. Will pay the highest cash dollar. Will trade up or down. See us first.
R & R MOTORS
724 Oakland FE 4-3529

WTD.: SHARP CARS, '49 THRU '54 models. Top dollar paid.
AUBURN MOTORS
CORNER PIKE & EAST BLVD

Used Truck Parts 89A

USED TRUCK PARTS
ALL MAKES AND MODELS
HEIGHTS MOTOR SALES
2635 Auburn Ave FE 4-6632

For Sale Trucks 90

'52 CHEVY PANEL, $21.72 PER month. No money down, assume payments. Contact George Million, Harold Turner Ford, LI 9-4000.

'53 — '54 — '55
BECK WILSON
M15, ORTONVILLE, MICH
NA 7-2635

'54 CHEVY PICKUP EXCELLENT condition. Very special, $595 full price.
Haskins Chev.
6751 Dixie Highway at M15
MAple 5-5071 Open nites till 9

PRACTICALLY NEW '57 ½ TON Chevy Cameo Carrier. 2780 E. Walton

'54 CHEVY 2 TON DUMP, 3 TO 5 yrd. Box. 8.25x20 tires. FE 8-3980

'53 DODGE ½ TON PICKUP. LIKE new. Low mileage. The Bargain Lot. Birmingham. MI 6-4456.

'53 DODGE TRUCK, ¾ TON Dual wheels & overload springs. $275. Good cond. MAple 5-6800

1956 TON TRACTOR, EQUIPPED to haul house trailers. FE 4-3988.

'52 FORD F-100, ½ TON PICKUP, excellent condition. Tom Bohr Inc. MU 4-5155.

'52 FORD CARRIER $22.52 PER month. No money down, assume payments. Contact George Million, Harold Turner Ford, LI 9-4000.

'51 FORD DUMP $27.26 PER MO. No money down, assume payments. Contac George Million, Harold Turner Ford, LI 9-4000.

'50 FORD F-3 EXPRESS $20.15 per mo. No money down assume payments. Contact George Million, Harold Turner Ford, LI 9-4000.

1956 FORD ½ TON PICKUP. BEEN used in farm work only. Like new $968. North Chevrolet Co., Hunter at S. Woodward, Birmingham MI 4-2735

1952
GMC
1 TON PANEL
$350
LARRY JEROME
ROCHESTER FORD DEALER
OL 1-9711

PONTIAC'S
TRUCK CENTER
GMC
RETAIL BRANCH
Oakland at Cass

For Sale Cars 91

1955 BUICK, 4 DR. SEDAN, PVT. owner, good cond., white walls, R&H. FE 5-9644 or FE 3-9662.

1953 BUICK HARDTOP, FULLY equipped. 1 owner. $495. MArket 4-3355.

'53 BUICK SPECIAL, 4 DR., R&H, Dyna. The kind you like to buy and drive. Only $495.
R & H MOTORS
724 Oakland FE 4-3529

BUICK, 1955
We've got an extra sharp Special Riviera with dynaflow, white wall tires, radio & heater and the large factory accessory group. An older car of value will handle. $995
Schutz Motors
912 S. Woodward Birmingham

REACH CASH CUSTOMERS through Classified Ads. Call FE 2-8181.

SLICES OF HAM

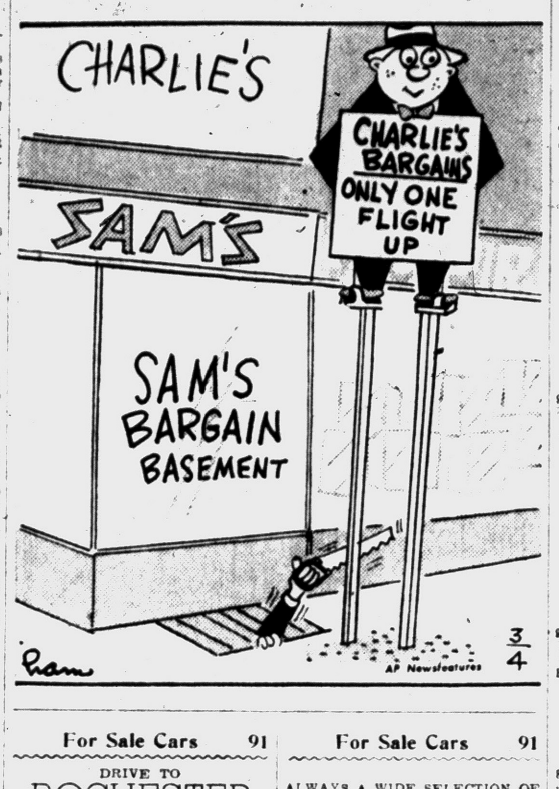

For Sale Cars 91

DRIVE TO
ROCHESTER
&
SAVE
'55 Ford Victoria $1195
'57 Olds 88 $1995
'57 Rambler wagon $1995
'56 Buick Century Riviera $1795
'56 Studebaker Champ $1295
'56 Chevy 4 dr $1395
'53 Olds Holiday $ 295
'51 Mercury 2 dr. $ 295
'55 Olds 2 dr $1295
'54 Olds 2 dr $ 795
ALL CARS GUARANTEED
HOUGHTEN & SON
YOUR FRIENDLY OLDSMOBILE AND GMC TRUCK DEALER
SEE OUR FOREIGN CARS
Jaguar Austin, Healy, Morris
M.G. Austin, Porsche, Alfa Romeo
528 N. MAIN, ROCHESTER
OL 1-9761

Best by Test

'57 Ford 2-Dr. V-8
Blue & ivory, R&H, low mileage $1377

'55 Plymouth Savoy
2 dr, 2 tone grey, R&H, 1 owner, best by test, only $747

'54 Dodge V-8
Royal, auto. transmission, R&H Power steering, tinted glass, sparkling chrome & shiny finish, only $644

'49 Pontiac 2-Dr.
Sedan, 8 cylinder, Hydra. R&H, good tires, good body that 2nd. car you've been looking for $197

'58 Edsel Citation 4 dr
'58 Edsel Pacer convertible
'57 Ford Fairlane 500
'56 Buick 2 dr Riviera
'56 Mercury Monterey H top
'54 Buick 4 dr
'53 Chevy BelAir H top
'53 Plymouth club coupe
'51 Pontiac 4 dr
'52 Plymouth club coupe
'51 Plymouth 4 dr
'55 GMC ½ ton pick-UP
RIEMENSCHNEIDER-ENGLEHART
232 S. Saginaw
FE 2-9157

60 SPECIAL
YUP! We have another of these hard-to-get Fleetwoods. A General Motors Engineer was the previous owner of this car so you know it has been treated right. Fully equipped with power steering, electric windows, electric seat and like new white wall tires. Finished in a beautiful Palamino Buff with tapestry woven nylon interior. An older car of value will handle $1,095. P.S. It's a 1953 model
Schutz Motors
912 S. Woodward Birmingham

FOR QUALITY CADILLACS
Also a fine selection of other clean used cars. It's
Wilson Pontiac-Cadillac
1350 N.
Woodward
B'ham MI 4-1930

CADILLAC, 1956
For the utmost in luxury transportation we offer you this gleaming, like new, 62 4 dr. sedan. Power windows and seat included at a low low price. $2,395
Schutz Motors
912 S. Woodward Birmingham

"O.K." QUALITY USED CARS
AT HANOUTE, CHEV.-BUICK, LAKE ORION, MICH. MY 2-2411.

'56 CHEV. CONVERT. V8, POWER Glide. Also '54 Pontiac, 4 dr., Chieftain. 41,000 miles. In good shape. FE 8-9575.

'57 CHEVROLET
BEL AIR 8
CONVERTIBLE
EXCELLENT CONDITION. LOW MILEAGE — $2,250. TERMS, OR WILL TAKE LATE MODEL CAR IN TRADE. MAple 5-1317

'52 CHEVY, $175. GOOD COND. Call after 4:30. MAple 5-1889.

'55 CHEVY. LOW MILEAGE. Good condition. $795. OR 3-2994.

PRIVATE PARTY HAS 1955 CHEV. stationwagon, with 2 extra wheels and snow tires. Full price $1,025. Can be financed with $225 down. FE 8-2462.

'58 CHEVROLET IMPALA, FULLY equipped, $3,100. OR 3-7048

THE BIG LOT
'54 CHEVROLET
210, 2 Dr. sedan, heater, white wall premium tires, 2 tone paint $695
'55 BUICK
Special 2 dr. Riviera, radio, heater, dynaflow, 2 tone, white walls $1195
'53 HUDSON
Hornet 4 dr. sedan, radio, heater, hydra., 2 tone, very nice $395
'53 PONTIAC
Chieftain deluxe 2 dr., radio, heater, power steering, exceptionally clean $495
'53 BUICK
Special 2 dr. sedan, radio, heater, dyna., 2 tone, clean $545
Community
Used Cars
804 N. MAIN ROCHESTER, MICH. OL 2-9311

For Sale Cars 91

ALWAYS A WIDE SELECTION OF LATE MODEL CHEVROLETS TRADED IN ON THE ALL NEW CHEVROLET

1955 CHEVS $695 & up
1956 CHEVS $995 & up
1957 CHEVS $1395 & up

North
Chevrolet
HUNTER AT S. WOODWARD
BIRMINGHAM MI 4-2735

1956 V-8 CHEVROLET BELAIR 2 dr., overdrive, R&H, 1 owner, low mileage. No dealers call. 410 N. Perry

1955 CHEV 2 DR. V-8. POSITIVELY NO MONEY DN. Eddie Steele Ford. FE 2-2566

SPECIALS
'57 Stude. Goldenhawk $2,395
'56 Stude. Classic-Pres. 4 Dr. $1,595
'56 Ford, V8, 2 tone, 2 dr. $1,195
'54 Pontiac Hydra. 4 dr. $ 895
Mazurek Motor Sales
Heated inside display.
Corner S. Blvd. & S. Sag. FE 4-9587

'56 210 CHEVY R & H. OVERdrive. FE 8-8426

1953 CHEVY BEL AIR 4 DR. no money down. $27.24 per month. Lucky Auto Sales. 193 S. Saginaw, FE 4-2214.

NO MONEY DOWN
1951's, '52's, '53's
Fords; Chevrolets; Plymouths
2 Doors; 4 Doors; Hardtops
As little as $275 or $16 per mo.
JIMMY DeROSE MOTOR SALES
3140 W. Huron
(1 Mile W. of Telegraph)

'52 CHEV. DELUXE SEDAN. Very clean. $295. FE 3-7542. H. Riggins.

BUD SHELTON
OFFERS
'57 Cadillac Conv. $4095
'56 Olds 4 dr. Hardtop $1695
'56 Buick Spec. Hardtop $1595
'56 Pontiac Hardtop $1595
'55 Buick Hardtop $1395
'55 Buick 4 dr. Full power. $1295
'55 Pontiac Catalina $1275
'56 Chevrolet Sedan $1295
'55 Ford 4 dr. $1195
'55 Ford 2 dr. $1075
'55 Chev. 2 dr. extra sharp $1045
'54 Buick Hardtop Century $ 995
'54 Olds 88 $ 995
'54 Pontiac Starchief $ 895
'54 Ford 4 dr. Fordomatic $ 795
'53 Chevrolet $ 595
'52 Pontiac Auto $ 395
'49 Buick 4 dr. Dynaflow $ 195
Bud Shelton Motor Sales
Auburn at East Blvd. FE 8-9683

'55 CHEVY, BEL AIR 2 DR. 8 Powerglide, two - tone. A one owner. Low mi. Drive it & get our low price of $995
R & R MOTORS
724 Oakland FE 4-3529

'53 Chevrolet 4-Dr
Very sharp 210 Radio, heater Powerglide. Whitewalls. Look, good. Runs good. Be sure and try this one. You'll like it.
PEOPLES AUTO SALES
68 Oakland FE 2-2351

JEROME'S
"Bright Spot"
OFFERS
'49 Ford 2-Dr. ....$ 89
'40 Ford Sedan ....$ 125
'51 Chev. Coupe ....$ 195
'51 Pontiac 2-Dr. ..$ 495
'51 Nash 2-Dr. ....$ 265
'52 Buick Sedan ...$ 345
'52 Chrysler .....$ 295
'52 Pontiac Sed. ...$ 495
'53 Hudson .....$ 295
'53 Dodge .....$ 445
'53 Ford 2-Dr. ....$ 395
'53 Ford 4-Dr. ....$ 595
'53 Chev. 4-Dr. ....$ 595
'53 Mercury .....$ 565
'53 Dodge 2-Dr. ....$ 395
'53 Ford Sedan ....$ 525
'54 Olds H'top $1295
'54 Mercury 2-Dr. ..$ 695
'54 Ford Sedan ....$ 795
'54 Pontiac .....$ 895
'54 Buick 4-Dr. $1195
'55 Olds H'top $1495
'55 Olds 4-Dr. $1395
'55 Dodge Sedan ...$ 895
'55 Plymouth .....$ 795
'55 Olds 4-Dr. $1195
'55 Olds H'top $1595
'55 Plymouth 2-Dr. $ 645
'55 Buick 2-Dr. $1295
'55 Olds Convert. ..$1595
'56 Buick H'top ...$1395
'56 Ford 2-Dr. $1295
'56 Olds Coupe $1895
'56 Buick 2-Dr. $1595
'56 Cadillac $2095
'56 Chev. H'top $1395
'56 Chev. Sedan $1395
'56 Buick H'top $1895
'56 Cadillac $2795
'56 Olds 98 .....$1895
'56 Pontiac Cat. $1695
'57 Cadillac $3895
'57 Cadillac $3995
'57 Cadillac $3795
'57 Cadillac 60 .....$4195
'57 Olds Sedan $2895

MANY ARE NEW CAR TRADE-INS
MANY MORE TO CHOOSE FROM
JEROME'S
"Bright Spot"
Olds - Cadillac Dealer
Orchard Lake at Cass
FE 8-0488 Open till 10

For Sale Cars 91

1957 CHEVY, 2 DR. R & H. ABSOLUTELY NO MONEY DN. Assume payments of $22.32 mo. Call Credit Mgr. Mr. Parks at MI 4-7500 Harold Turner Ford.

51 CHRYSLER 4-DR. STATION wagon. Gyromatic transmission. New tires. A real buy ... $465
R & R MOTORS
724 Oakland FE 4-3529

'52 CHY CLUB CPE. POSITIVELY NO MONEY DN. Eddie Steele Ford. FE 2-2566

CHRYSLER, 1954
For luxury, economy and peace of mind stop in and look at this NEW YORKER 4 Dr. Sedan. Fully equipped with radio & heater, white wall tires, power steering & brakes. Very low mileage car. Finished in sparkling Sea Green with matching interior. An older car of value will handle. $695.
Schutz Motors
912 S. Woodward Birmingham

'49 CHRYSLER SEDAN. EXCELlent. EM 3-0081 H. Riggins.

DESOTO, 1956
An executive owned car that looks and runs like new. Completely equipped with radio & heater, white wall tires, push button powerflite, power steering & brakes. An older car of value will handle. $1,395. Up to 30 months on balance.
Schutz Motors
912 S. Woodward Birmingham

SWEPT-WING DODGE
Brand new '58 Dodge 2-dr. sedan, $2,199
DODGE CARS & TRUCKS
STATT'S
MOTOR SALES
89 M24 MY 3-2750 Lk. Orion

1951 DODGE 4 DR. F-DRIVE. POSITIVELY NO MONEY DN. Eddie Steele Ford. FE 2-2566

DODGE, 1957
Don't wait! You'll be sorry if this one's gone when you get here! It's fully equipped with radio & heater, white wall tires, and automatic transmission. Like new condition—save $$$. An older car of value will handle. $1,595.
Schutz Motors
912 S. Woodward Birmingham

1958 FORD 500, 4 DR. H-TOP, fully equip. low mi. Your car will cover the equity. Eddie Steele Ford. FE 2-2566

1954 FORD CUSTOM RANCH WAGon V-8. R&H. ABSOLUTELY NO MONEY DN. Assume payments of $27.24 mo. Call Credit Mgr. Mr. Parks at MI 4-7500 Harold Turner Ford.

1958 FORD 500 H-TOP DEMO. Fully equipped. Your car will cover dn. payment. Eddie Steele Ford. FE 5-9204

1955 FORD 9 PASS. WAGON. V-8. Overdrive, white wall tires. A one-owner beauty. Reduced to $1,096. Bank rates. North Chevrolet Co., Hunter at S. Woodward Birmingham. MI 4-2735.

1951 FORD 2 DR. V-8 STD. POSITIVELY NO MONEY DN. Eddie Steele Ford. FE 2-2566

1953 FORD VIC. FOM. R&H. ABSOLUTELY NO MONEY DN. Assume payments of $24.80 mo. Call Credit Mgr. Mr. Parks at MI 4-7500. Harold Turner Ford.

'50 FORD RUNS GOOD. $65 OR best offer. MAyfair 6-1849

1954 FORD RANCH WAGON. NICE. POSITIVELY NO MONEY DN. Eddie Steele Ford. FE 2-2566.

HURON MOTOR SALES
ALWAYS A GOOD SELECTION OF USED CARS
952 W. HURON FE 2-2641

1955 FORD 2 DR. V-8. STD. POSITIVELY NO MONEY DN. Eddie Steele Ford. FE 2-2566

"CY" OWENS FORD
'53 FORD
2 DOOR V-8
$395
"CY"
OWENS
147 S. SAGINAW FE 5-4101

1954 FORD 2 DR. 6. STD. POSITIVELY NO MONEY DN. Eddie Steele Ford. FE 2-2566

TAKE A TIP
FROM A HIGHLY RESPECTED NAME IN CAR DEALERSHIPS.
Matthews - Hargreaves
Winter's Not Over Yet
AND YOU'VE TAKEN ENOUGH CHANCES. YOU CAN FORGET RISKS WITH ANY OF THESE BEAUTIFUL, LOW MILEAGE "O.K." USED CARS
THEY'RE RECONDITIONED AND GUARANTEED
'58 FORD
$2095
'57 CHEVROLET
STATION WAGON
$1995
'57 CHEVROLET
BEL AIR
$1795
'57 FORD
HARDTOP
$1595
'56 FORD
VICTORIA
$1495
'56 BUICK
4 DOOR HARDTOP
$1545
'56 CHEVROLET
BEL AIR
$1395
'55 FORD
CONVERTIBLE
$1095
'54 PONTIAC
$695
'54 CHEVROLET
$695
'53 CHEVROLET
$495
'53 BUICK
STATION WAGON
$345
'52 STUDEBAKER
$124
'52 PONTIAC
$95
'51 CHEVROLET
$95
'49 MERCURY
CONVERTIBLE
$35
AND MANY, MANY MANY MORE TO CHOOSE FROM
Matthews-Hargreaves
Your Chevrolet Dealer
631 OAKLAND AVE.
FE 4-4547

For Sale Cars 91

52 FORD, 2 DR., VERY NICE. OR 3-4880

TRANSPORTATION SPECIALS
'51 Chevy sedan $195
'49 Chevy $ 55
'48 Pontiac $ 45
Roger's Sales & Service
695 Auburn Ave. FE 2-9555

'57 FORD, 4 DR., $100, OR OLD car and take over payments. FE 8-2366.

FAKE OVER PAYMENTS ON '54 Ford Sharp. FE 8-2854.

1955 FORD 2 DR. V-8 POM. POSITIVELY NO MONEY DN. Eddie Steele Ford. FE 2-2566.

GOOD '50 FORD 6, $125. MAple 5-0083

1955 OLDS SUPER 88 HOLIDAY sedan, power steering, power brakes $1595
1956 Chevrolet deluxe sedan, excellent condition $1095
1956 Ford Customline 4 dr. wagon. V8. Fordomatic. Power steering. 1 owner $1495
1954 Olds 98 sedan, power steering, power brakes, like new $ 995
1954 Ford V-8 club coupe. Customline series, very nice $ 595
Many More to Choose From
Haskins Chev.
6751 Dixie Highway at M15
MAple 5-5071 Open nites 'til

'54 FORD V-8. 4 DR. CUSTOM Fordomatic. Very clean. 1 owner. ORlando 3-4868 or FE 4-7068.

'50 FORD 8, CUSTOM. 5 PASsenger coupe. Clean. EM 3-0081 H. Riggins.

'39 FORD, $60. FE 7-0754

HAUPT
Pontiac Sales
1958 Pontiac Chieftain 4 Dr. Hydramatic. Radio and heater. Demonstrator.
1955 Pontiac 4 Dr Hydramatic. Radio and heater. Excellent condition.
1955 Chevrolet 2 Dr. 8 Cyl. Powerglide. Radio. Heater. Low Mileage.
1955 Plymouth Belvedere 2 Dr. Hardtop. Automatic transmission. Radio. Heater. Low mileage.
Plus a number of good transportation specials!
N. Main St., Clarkston
Open Nights 'til 9
MAple 5-

Columnist Believes Gleason Could Regain TV Throne

- - Today's Radio Programs - -

WJR, (760) CKLW, (800) WWJ, (950) WCAR, (1130 WXYZ, (1270) WPON, (1460) WJBK, (1490)

TONIGHT

6:00—WJR, News
WWJ, News
WXYZ, Wattrick, McKenzie
CKLW, News, Chase
WJBK, News, McLeod
WCAR, News, Page
WPON, News

6:30—WJR, Dinner Date
WWJ, Maxwell
WXYZ, Sports
CKLW, Eddie Chase
WCAR, Page's Party
WPON, Music With Mason

7:00—WJR, Guest House
WWJ, News, Maxwell
WXYZ, E. P. Morgan
CKLW, Fulton Lewis Jr.
WJBK, News, Bellboy
WCAR, Patrick

7:30—WWJ, 3-Star Extra
WXYZ, M. Griffin
CKLW, Heatter, Music
WJBK, Income Tax
WCAR, News

8:00—WJR, Amos 'n' Andy
WWJ, Gildersleeve
WXYZ, Weather, Sherr
CKLW, Album Time
WJBK, News, Bellboy
WCAR, News
WPON, Music With Mason

8:30—WJR, Answer Please
WWJ, Nightline
WXYZ, Hockey
CKLW, Album

9:00—WJR, Weather
CKLW, Back to Bible

9:30—WJR, New Dial
CKLW, Squad Room
WJBK, Sound Off

10:00—WJR, Symphony
WWJ, News, Music
WXYZ, M. Shorr
CKLW, Knowles
WJBK, News, Bellboy

10:30—WWJ, Classical Music
CKLW, News, Knowles

11:00—WJR, News, Sports
WWJ, Bandstand
WXYZ, Surrell
WJBK, News, Bellboy
WPON, News, Sports

11:30—WJR, Music
WPON, Mason Music
WJBK, U. of D. Mag.

WEDNESDAY MORNING

6:00—WJR, News Roundup
WWJ, News, Roberts
WXYZ, Wolf
CKLW, Rooster Club
WJBK, Tom George
WCAR, News, Sheridan
WPON, Country Roundup

6:30—WJR, Agriculture
CKLW, Guy Nunn
WJBK, News George
WPON, Sports, McKinnon

7:00—WJR, Dan Kirby
WWJ, News, Roberts
WXYZ, News, Wolf
CKLW, News, Toby David
WJBK, News, George

7:30—WJR, Music Hall
WXYZ, News, Wolf
CKLW, Sports, David
WJBK, News, George
WCAR, News, Sheridan

8:00—WJR, News
WWJ, News, Roberts
WXYZ, News, Wolf
CKLW, O'Dell David
WJBK, News, George
WCAR, News
WPON, News, MacKinnon

8:30—WJR, Music Hall
CKLW, News, Toby David

9:00—WJR, News
WWJ, News, F. Elizabeth
WXYZ, Breakfast Club
CKLW, News, David
WJBK, News, George
WCAR, News, Martyn
WPON, News, Lewis

9:30—WJR, Jack Harris
CKLW, News, M. Labbitt

10:00—WJR, Arthur Godfrey
WWJ, News, True Story
WXYZ, Jim Backus
CKLW, News, Mary Morgan
WJBK, News, Reid
WPON, America to Knees

10:30—WJR, Weather
WWJ, Classical Music
CKLW, News, Davies
WPON, Chuck Lewis

11:00—WJR, News
WWJ, Bandstand
WXYZ, Paul Winter
CKLW, News, Davies
WJBK, News, Reid
WCAR, News, B. Martyn
WPON, Don Mackinnon

11:30—WJR, Time for Music
CKLW, News, Davies

WEDNESDAY AFTERNOON

12:00—WJR, News, Wells
WWJ, News, Maxwell
CKLW, Grant, Livestock
WJBK, News, Reid
WCAR, News, Mike Thomas
WPON, News, MacKinnon

12:30—WJR, Time for Music
WXYZ, News, Winter
CKLW, News, Davies

1:00—WJR, P. Hayes
WWJ, News, Maxwell
WXYZ, Merv Griffin
CKLW, News, Davies
WJBK, News, Reid
WPON, Chuck Lewis

1:30—WJR, Young Dr. Malone
WWJ, Maxwell
CKLW, News, Davies

2:00—WJR, Wendy Warren
WWJ, News, Confession
CKLW, Austin Grant, Davies
WJBK, News, Reid

2:30—WJR, Cpl. Next Door
WWJ, One Man's Family
CKLW, News, Shiftbreak
WPON, Don Zee Show

3:00—WJR, Helen Trent
WWJ, 5-Star Matinee
WXYZ, News, McKenzie
WJBK, News, McLeod
WCAR, News, Page

3:30—WWJ, Woman in Hse.
WXYZ, News, McKenzie
CKLW, News, Eddie Chase

4:00—WJR, Bands, Ans. Man
WWJ, News, Deland
WXYZ, Wattrick, McKenzie
CKLW, News, Godfrey
WCAR, News, Page
WJBK, News, McLeod

4:30—WJR, Music Hall
WXYZ, News, McKenzie
CKLW, News, Chase
WJBK, Sports, McLeod

5:00—WJR, News, Music
WWJ, News, Deland
WXYZ, Wattrick, McKenzie
CKLW, Sports, E. Chase
WJBK, News, McLeod
WCAR, Godfrey
WPON, Music With Mason

5:30—WXYZ, News, M'Knze
CKLW, News, E. Chase
WJBK, Sports, McLeod
WPON, Sports

- - Today's Television Programs - -

Programs furnished by stations listed in this column are subject to change without notice.

Channel 2—WJBK-TV Channel 4—WWJ-TV Channel 7—WXYZ-TV Channel 9—CKLW-TV

TONIGHT'S TV HIGHLIGHTS

6:00 (7) Mr. Danger.
(9) Popeye.
(4) News: Williams.
(2) Racket Squad.

6:15 (4) Weather: Eliot.

6:20 (4) Box Four.

6:30 (7) Annie Oakley.
(9) M. Rooney Show.
(4) Up for Appeal. Motorists' problems.
(2) News: LeGoff.

6:40 (2) Weather: Phelps.

6:45 (2) News: Edwards.

7:00 (7) Sports Focus.
(9) State Trooper. Adventure: Rod Cameron as trooper.
(4) Casey Jones.
(2) Annapolis Men.

7:10 (7) Sports: Wattrick.

7:15 (7) News: Daly.

7:30 (7) Sugarfoot. Western: Sugarfoot tries to save woman rancher's land.
(9) Million Dollar Movie. Drama: Orson Welles, Joan Fontaine, "Jane Eyre." ('44)
(4) Treasure Hunt.
(2) Name That Tune.

8:00 (4) (color) Fisher, Gobel. Variety: Ethel Merman, composers of film songs nominated for academy awards. Dody Goodman.
(2) Mr. Adams, Eve. Comedy: Eve knocks herself out to give Howard a surprise birthday party.

8:30 (7) Wyatt Earp. Western: Wyatt feuds with cattlemen, defends outlaw.
(2) Eve Arden. Comedy: Oriental kids invade Liza's home for publicity stunt.

9:00 (7) Broken Arrow. Western: Killer is hired to get Cochise.
(9) Theater. Drama: Young couple face legal, moral barrier when they decide to marry without parents' consent. Phyllis Love.
(4) Adv. of McGraw. Adventure: "Toy" gun victim's death is probed.
(2) To Tell the Truth.

9:30 (7) Telephone Time. True Drama: Hume Cronyn, Jessica Tandy in "War Against War." Cronyn plays inventor of dynamite and originator of the Nobel prizes Alfred Nobel. Miss Tandy plays his secretary who opposes his dynamite invention
(4) Bob Cummings. Comedy: Bob refuses to act in benefit show and finds out too late his co-star wants to be a glamor girl.
(2) (color) Red Skelton Comedy: Clem Kadiddlehopper enrolls in dental school. Amanda Blake, Reed Hadley guests.

10:00 (7) Hockey. Detroit vs. Boston.
(9) Political.
(4) Californians. Adventure: Gentleman gambler (Dick Coogan) searches for killer of his mining partner.
(2) $64,000 Question.

10:30 (9) Steve Wilson.
(4) Crusader. Adventure: Matt searches for cop killer.
(2) Highway Patrol.

10:45 (7) Sports.

11:00 (7) Soupy's On.
(9) News.
(4) News: Westerk'p.
(2) News: LeGoff.

11:15 (9) Weather.
(4) Weather: Eliot.
(2) Miss Fairweather.

11:20 (9) Theater. Rod Cameron, "The Plunderers." ('48)
(4) Sports: Parker.
(2) Sports Final.

11:25 (2) Nightwatch Theater. Drama: Lucille Ball, "Valley of the Sun." ('42)

11:30 (7) Night Court.
(4) Jack Paar. Cliff Arquette, Elsa Maxwell, Met. Opera star Georgio Tozzi.

WEDNESDAY MORNING

6:50 (2) Meditations.

6:55 (2) On the Farm Front.

7:00 (2) TV College.
(4) Today.

7:30 (2) Cartoon Frolic.

8:00 (2) Captain Kangaroo.
(7) Cartoon Carnival.

8:30 (7) Big Show.

8:45 (2) Cartoon Classroom.

9:00 (4) Romper Room.

9:25 (2) News.

9:30 (2) Ladies' Day.
(4) Amos 'n' Andy.
(7) Our Friend Harry.

9:40 (9) Billboards.

9:45 (9) Nursery School Time.

10:00 (2) Garry Moore.
(4) Dough ReMi.
(9) Movie.

10:30 (2) Arthur Godfrey.
(4) Treasure Hunt.

11:00 (4) Price Is Right.

11:25 (7) News.

11:30 (2) Dotto.
(4) Truth or Consequences.
(7) Robin and Ricky.
(9) Howdy Doody.

11:45 (7) Noontime Comics.

WEDNESDAY AFTERNOON

12:00 (2) Hotel Cosmopolitan.
(4) Tic Tac Dough.
(9) Swing Your Partner.

12:15 (2) Love of Life.

12:30 (2) Search for Tomorrow.
(4) It Could Be You.
(7) The Erwins.
(9) Myrt and Doris.

12:45 (2) Guiding Light.

1:00 (2) Susie.
(4) Movie.
(7) My Little Margie.
(9) Movie.

1:30 (2) As The World Turns.
(7) Topper.

2:00 (2) Our Miss Brooks.
(7) Lady of Charm.

2:25 (4) Faye Elizabeth.

2:30 (2) House Party.
(4) Kitty Foyle.

2:59 (9) News.

3:00 (2) Big Payoff.
(4) (color). Matinee Theater.
(7) American Bandstand
(9) Favorite Story.

3:30 (2) Verdict Is Yours.
(7) Do You Trust Your Wife?
(9) Movie.

4:00 (2) Brighter Day.
(4) Queen for a Day.
(7) American Bandstand

4:15 (2) Secret Storm

4:30 (2) Edge of Night.
(9) Laff Time

4:45 (4) Modern Romances

5:00 (2) Detroit Bandstand.
(4) I Married Joan.
(7) Wild Bill Hickok.
(9) Looney Tunes.

5:30 (2) Beat the Clock.
(4) Files of Jeffrey Jones
(7) Mickey Mouse Club.
(9) Serial Theater.

Answer to Previous Puzzle

LEV CENT VIAL
EVE AREA ECCE
SER LISTENERS
TRIFLES NUDES
TIS URGE
SAAR ASEA PEA
ABBESS AGEOLD
PULSES CERISE
STE NEST ONES
LATE EST
ECLAT DEVELOP
PROMENADE ELI
EASE ITER SEN
EWER BENT SOT

ACROSS

1 Australian actress, Victoria ——
5 ——has been signed to a long-term movie contract
8 She comes —— Australia
12 Detest
13 Melody
14 Opera by Verdi
15 Level
16 Born
17 Former Russian ruler
18 Having a dent
20 Lamellirostral birds
21 City in Germany
24 She has played a second lead opposite Tyrone ——
28 Trusted one
33 Unclosed
34 Oriental porgy
35 Helps
36 Endure
37 Hostelry
38 Roman date
39 Changed
41 Play part
41 Property item
44 Leather thong
48 Overpower
53 Labor
54 She has supported —— Novak
56 Weary
57 Against
58 Anger
59 Feminine appellation
60 Cudgel
61 Burmese wood sprite
62 Stagger

DOWN

1 Outbuilding
2 Possess
3 Solar disk
4 Departed
5 Beach
6 Hasten
7 Before
8 Fortune
9 Get up
10 Harem rooms
11 Female horse
19 Always (poet.)
20 African antelope
22 Attitudes
23 "Emerald Isle"
24 Girl's name
25 Jewel
26 Direction
27 Grafted (her.)
29 Levantine ketch
30 Ocean movement
31 Biblical garden
32 Essential being
34 Binds
40 knock
41 Depot (ab.)
43 Ant
44 Pierce, as with a knife
45 Musical quality
46 Cosmic order
47 Dismounted
49 She is a rising ——
50 Fork prong
51 Sea eagle
52 Genuine
54 Relatives
55 Masculine appellation

The desert west of Great Salt Lake once supported 10,000 Indians. The aborigines had no agriculture, irrigation, cattle or advanced tools, but they managed to survive chiefly on wild seeds, roots and nuts.

Blames Failure on 'Kramdens'

Advises Jack to Turn Some Creative Control Over to Others

By JACK O'BRIAN

NEW YORK (INS) — Here's a notion, a positive one in behalf of a negative situation, that we have been mulling for many months. It has been inconceivable to us that a comedian carrying the towering impact of Jackie Gleason should flop so completely as he has.

★ ★ ★

Certainly, in the words of the sage Cole Porter, Gleason was "too hot not to cool down," but the fires could have been banked if certain facts had been faced. There was however, a small matter of a large ego involved.

In his unmerry, moody, melancholy guise as a TV tycoon who owned a large and bustling business whose assembly line's end product had to be either excellently manufactured laughter or show business bankruptcy, Gleason's ego finally failed him.

Someone convinced him—perhaps he kidded himself—that a half-hour filmed series based on his "Honeymooners" characters could sustain as long as "I Love Lucy."

★ ★ ★

Therefore he switched his immensely successful Saturday night variety show to a comical sameness which finally did him in. The rest of the Gleason characters—Reggie Van Gleason, the bartender, Rudy the repairman, etc.—had elements of rich pure clowning in them.

FLIMSIEST CHARACTERS

We thought from the start of "The Honeymooners," back when Gleason headed an obscure little Dumont network variety called "Cavalcade of Stars," that Ralph and Alice Kramden were his flimsiest cardboard characters.

They were resentful people, all but Art Carney's man in the sewer, and we never could catch the entire amusement of a big, noisy, overbearing bore of a bus driver who came home to fight and flounder in endless argument.

We never believed once that such a caricature of nastiness could be cured in the final moment of a sketch by the love of a good woman and the quick decision: "You're the greatest."

Now we would like to state our conviction that Gleason need not be a flash in the TV pan. He can, if he wants, return and do himself and the public a favor.

★ ★ ★

But he would have to parcel out some of the creative control to talented men as strong in their knowledge as he was in his unbending insistence on running everything.

NOT A GENIUS

Gleason is no genius; talented, certainly; intuitively comic, without doubt; possessed of a bulldozing personality, without argument. But a genius—never. We haven't encountered one genius in TV so far.

★ ★ ★

Genius has the extra dimension beyond understanding, and Gleason's fall from public favor was all too understandable. He needs a better director, a firm hand in questions of taste and in moments of whim.

For all of the foregoing we still think Jackie Gleason, if he looks at himself as less a genius and more a comedy instrument, again could be the top man in TV comedy.

New Foreign Aid Chief to Defend Program Today

WASHINGTON (AP) — Foreign aid chief James H. Smith Jr. faced a baptism of fire today in opening his defense of President Eisenhower's $3,900,000,000 request before the House Foreign Affairs Committee.

★ ★ ★

Chairman Morgan (D-Pa) said he looked for a "pretty hot session" as the House group prepared questions about reports that U.S. aid has gone for such projects as:

1. A study of sex habits in India.
2. Bathtubs for Egyptian camel drivers.
3. Striped trousers for Greek undertakers.

★ ★ ★

Morgan told a newsman it is too early to say yet how the disputed measure will fare on Capitol Hill this year. But one committee member predicted Congress will chop down the request by a billion dollars just as it did last year.

There's a local playboy who insists he has just one whim — whimen — Some say the way to fall asleep is to think of nothing. That's wrong — the way to fall asleep is to think it's time to get up . . . Some wives can dish it out — but they can't cook it. — Earl Wilson.

New York Night Life Is Out of the Running

By EARL WILSON

MIAMI BEACH — Us New Yorkers have got to face it—Miami Beach and Las Vegas are now the swingin'est towns in America and have left our little old night life behind.



WILSON

Frank Sinatra wouldn't be lured to Broadway this season — but the Fontainebleau's got him for one week starting March 11—for $35,000 and all the cereal he can eat. That's probably the record salary here. Marlene Dietrich precedes him at $17,500 a week.

Sinatra fans from Texas and Mississippi have written for reservations. But the hotel will practically handpick its customers so its regular patrons won't get shut out. Lauren Bacall maintains she won't be here with him.

"I've got to be home with my kids," she told me.

The Fontainebleau loses money paying such salaries—but consider it's good promotion.

"Do you know," said one of the hotel chaps, "that people from all over want to rent our rooms just so they can get in to hear Sinatra?"

Nudism is creeping into the spots Beautiful blonde Chickie James wears positively nuthin' but a G-string in Lou Walters' Cafe Des Paris show.

"The first night I was terribly scared but agreed to do it for extra money," Chickie told me. "Besides, they promised me the lights would be very low. But on my very first appearance, the electrician goofed and the lights went on full blast. What a debut."



CHICKIE

My B.W. has a new admirer—Walter Winchell. WW and I patched up an old feud here and when I M.C.'d a Police and Firemen's benefit and he was my assistant. Later he sent beautiful flowers to the B.W. who remarked, "I wish all columnists would do that."

★ ★ ★

After he mended a feud with Bennet Cerf, he became so buddy-buddy with Bennett that Mrs. Cerf said, "I think he's trying to come between us."

THE MIDNIGHT EARL . . .

Ads for "Run Silent, Run Deep" had to be reprinted; they listed "Gable"—and his contract specifies he'll be called **"Clark Gable"** . . . **Janet Gaynor** and her husband are quitting their South American plantation . . . "Portofino" was a $230,000 flop; "Compulsion" lost 80Gs.

★ ★ ★

Victor Borge had his huge TV salary check sent to his Connecticut address—Poverty Rd., Southbury . . . **Carroll Baker** will be Person-to-Person'd March 28 . . . **Joe DiMaggio's** complaining he doesn't know most of the girls he's reported dating . . . **Artie Shaw's** returning from Spain to write background music for Hollywood films.

TODAY'S BEST LAUGH: These days TV consists of relaxed performers and nervous sponsors. . . . **That's earl, brother.**

(Copyright, 1958)

For Heads of Government Meeting

U. S. Protests Early Date

WASHINGTON (AP) — U.S. officials today described as far too early the June date suggested by the Soviet Union for a meeting of heads of government. They had other objections too to the latest Soviet proposals.

The proposals, made public yesterday, called for:

★ ★ ★

1. A foreign ministers meeting in April to pave the way for a summit conference in June. The foreign ministers would pick agenda, time, place and participants but would keep hands off the issues causing world tension.

2. Equal representation at the summit conference, half from each side of the Iron Curtain rather than the traditional post-war lineup of the United States, Russia, Britain and France.

3. No discussion of German reunification, the major East-West sore point.

★ ★ ★

U.S. officials said the Soviet still insisted on a headlong rush, as these officials saw it, into a summit conference on Communist terms.

The Western Big Three contend this is the wrong way to try to foster peace. Against the three basic Soviet points, they counterbalanced these:

★ ★ ★

1. The argument that a summit conference is a good thing only if it follows careful preparation guaranteeing some hope of success, and avoids raising false hopes which might be dashed by grim reality. Thus, diplomatic talks must come first, to be followed about June by a foreign ministers meeting and, if all goes well, a summit conference in September or October. But there definitely should be no advance agreement, as demanded by the Soviet Union, on a date for a summit conference even before a foreign ministers meeting is held.

★ ★ ★

2. Continuance of a Big Four summit framework — United States, Russia, Britain and France — rather than switching to a 50-50 division.

3. Inclusion of German reunification as a summit topic.

Two Military Transports Bring 2,200 From Orient

SAN FRANCISCO (AP) — Two military transports arrived yesterday from the Orient with more than 2,200 passengers.

The Gen. J. C. Brekinridge, from Yokohama, Formosa and Okinawa, had a passenger list of 1,524 including 954 Marines, 239 Army, 78 Air Force and eight Navy personnel plus 245 civilian dependent and federal employes.

The Gen. Daniel L. Sultan, from the Philippines and Guam, with a stop at Honolulu, carried 751 passengers, including 196 Navy and Coast Guard, 152 Army, 36 Air Force, 10 Marines and 356 civilians.

Oil Fields Developed

BISMARCK, N. D. — Just four years after oil was discovered in North Dakota, the state boasts three major fields and 19 smaller fields, which have contributed more than 13,000,000 barrels to America's oil supplies.

Find Secretary Locked in Trunk of Automobile

DOTHAN, Ala. (AP) — A 22-year-old secretary, missing two days, was found locked in the trunk of her automobile. Officers today are looking for a Ft. Rucker soldier.

★ ★ ★

Sheriff Alvin D. Davis Jr. said a warrant charging kidnaping and assault with intent to murder has been sworn out against the soldier. He refused to release the soldier's name.

Eunice Clements was rather weak but otherwise uninjured when she was found Sunday by R. L. Harrell, who lives near the place where the car had been parked.

★ ★ ★

Davis said the Dothan woman reported she left home shortly after midnight Thursday and was driven to the spot on a dirt road near the Dothan city limits by the soldier. She said he locked her in the trunk.

The sheriff declined to discuss a possible motive until after the soldier is questioned.

Dixie Teacher to Appeal Case

Says She Was Forced to Resign Over White Riding Negro Bus

LAKELAND, Ga. (AP)—A veteran south Georgia schoolteacher, who said she was pressured into resigning after she permitted a white pupil to ride a Negro school bus, plans to take her case to the State Board of Education.

★ ★ ★

The Lanier County Board of Education declined to reinstate Mrs. A. B. Baskin. It ruled the white-haired fourth grade teacher's resignation had been unanimously accepted and that there is no vacancy in the county school system for her.

★ ★ ★

In December, Mrs. Baskin flagged down a school bus after she had a flat tire while driving three of her fourth grade pupils home.

★ ★ ★

It turned out to be a bus for Negroes. Mrs. Baskin said she offered 9-year-old Pat Taylor his choice of riding the bus or waiting for the tire to be fixed. He rode the bus.

Mrs. Baskin, who has spent 21 of her 22 teaching years in Lanier County, testified that three school officials — Supt. J. W. Threatte, Board Chairman Wallace Tigpen and Vice Chairman John C. Crum —later visited her at home and indicated that she either had to resign or be fired. She said reference was made to "mob violence and a Little Rock" in Lakeland.

★ ★ ★

The officials denied this.

Mrs. Baskin, in announcing her appeal, said, "My self respect requires that I place my case before the State Board of Education, seeking redress there. . . . Supt. Threatte said that my teaching is satisfactory in every way, that I am not an integrationist. . . .

★ ★ ★

"What are the charges against me? How can he believe I voluntarily resigned when he and the other two men came to my home? They asked me to resign then or be fired. . . ."

★ ★ ★

The board said Mrs. Baskin will receive a pension commensurate with her length of service. She becomes 65 on March 20 and will be eligible for a pension then.

Election Due, but Forgotten by Officials

HOUSTON, Tex. (AP)— City officials of Morgan's Point and Lomax plumb forgot that the deadline for filing petitions for the April 1 local elections was last Saturday.

★ ★ ★

"I had forgotten we were going to have an election." Morgan's Point City Secretary E. C. Bustin said.

Mayor A. M. Polker of Morgan's Point said he would have to see Council would "go ahead and let the people file. If anyone wants to protest, we'll just be in a jam."

Mayor A. M. PPoPlker of Mor PPoint said he would have to see what could be done.

★ ★ ★

Of course, they could hold an election with no names on the ballots.

Morgan's Point had 1,100 residents and Lomax 700.

Ingrid, Roberto Complete Talks With Attorneys

ROME (INS) — Ingrid Bergman and movie director Roberto Rossellini were reported today to have completed separate private talks with their attorneys on the pending breakup of their marriage.

★ ★ ★

Friends said both hope a mutually agreeable verdict will be handed down in Rossellini's annulment suit which is scheduled for a re-hearing March 12 in Rome.

The director arrived secretly from Paris over the weekend and he and Ingrid are living in different apartments of the same Rome building.

★ ★ ★

Ingrid is slated to fly to London soon — possibly tomorrow — with their three children. She plans to rent a Paris apartment later.

Billingsley 'Very Good' Following Auto Mishap

NEW YORK (AP) — Sherman Billingsley, 56-year-old owner of the Stork Club, was reported in "very good" condition today in Roosevelt Hospital after being injured in an auto accident.

Billingsley suffered head injuries when his car and taxi collided last night. He was charged with driving without an operator's license.

The cab driver, William Watson, was treated for an injured right leg. His passenger was not injured.

New Treatment Eases Agonies of Dope Addicts

SOUTH PASADENA, Calif. (AP)—A Hollywood psychiatrist says a treatment for dope addicts that eliminates the agonies of withdrawal has been tested here with encouraging results.

★ ★ ★

Dr. Stuart C. Knox told an interviewer last night the therapy bypasses narcotics entirely in favor of injections of two enzymes—ethylene disulphonate and adenosine triphosphate.

He said these enzymes are not new and are, in fact, rather commonly known. But he said he believes they have not been used together previously in this type of work.

★ ★ ★

An enzyme is a sustance which expedites certain chemical processes within the body.

The injections relieved withdrawal symptoms such as cramps, nausea and sniffling as effectively as a dose of the narcotic previously used, Dr. Knox said.

★ ★ ★

He said the group studied at Braewood Sanitarium here included more than 100 persons of both sexes, ranging in age from 17 to 45. Some of them had been on drugs as long as 20 years.

Oakland VA Director Returns From Capital

Fred S. Galloway, director of the Oakland County Department of Veterans Affairs, recently has returned from the American Legion National Rehabilitation Conference held in Washington, D. C., Feb. 24-28.

While Galloway, who is a member of the National Advisory Rehabilitation Committee, was there he met with Congressman William S. Broomfield (R-Oakland County).

NEW MICHIGAN FAVORITE



6 Years Old

Wight's SHERBROOK BOURBON

$4.12 FIFTH Code No. 960
$2.58 PINT Code No. 961

WIGHT'S SHERBROOK BOURBON, 86 PROOF, 6 YEARS OLD, THE FRANK L. WIGHT CO., PEORIA, ILL.

DO-IT-YOURSELF TUBE TESTER
Open Eves. 'til 9
HAMPTON ELECTRIC
825 W. Huron FE 4-2525

RCA COLOR TV
Sales and Service
SWEET'S RADIO-TV
Open Mon. & Fri. Night
422 W. Huron FE 4-1133

RCA COLOR TV
Sales and Service
Color TV as Low as
$399.00
CONDON'S
Radio and TV Sales and Service
127 S. Parke FE 4-9736
Get Our Prices on Color or Black and White TV Before You Buy

MUNTZ TV
SERVICE
Member of Electronics Association
FE 4-1515
C & V ELECTRO MART
158 Oakland
Open Mon., Thurs., Fri. & Sat. 'til 9

Burns Kill Detroiter

DETROIT (AP) — Mrs. Emma F. Stanton, 41, of 2743 Franklin, Detroit, died last night of burns suffered Feb. 18 while trying to thaw out a frozen pipe in her kitchen. She overturned a pail of gasoline as she prepared to heat the pipe. The gasoline was ignited by a space heater in the room.

ERNIE by Father & Son



"Mine had spots too until I sent him to Father & Son!"

Quality Cleaning with Jiffy Service In by 11 — Out by 5

Hours:
7 A. M. to 6 P. M.
FE 2-6424

FATHER & SON DRY CLEANERS
Office and Plant
941 Joslyn Ave.
(Corner Mansfield)

Denies Talking With Adams

CAB Member Scores Charges Against White House Aide as 'False'

WASHINGTON (AP) — A member of the Civil Aeronautics Board denies that he talked over a pending airline case in 1953 with chief White House aide Sherman Adams.

★ ★ ★

Harmar D. Denny, acting chairman of the CAB at the time, said it was "completely false" to accuse Adams of improper intervention in the case, which involved North American Airlines.

Bernard Schwartz, ousted counsel of a House subcommittee investigating federal regulatory agencies, testified Feb. 17 that North American won extra operating life after Adams took up the case with Denny.

★ ★ ★

Schwartz cited two letters from Adams to Murray Chotiner, a California lawyer who once served as campaign manager for Vice President Nixon. In one of the letters, dated June 26, 1953, Adams told Chotiner, who was representing North American, that he had gone over the case with Denny and was informed the CBA's shutdown order for the airline could be appealed to the courts—a move that would win a delay of two years in carrying out the order.

Schwartz said he wasn't suggesting Adams had done anything illegal but that his action was grossly improper.

★ ★ ★

Denny, however, told the subcommittee in a letter that he had searched his recollection and couldn't recall discussing the case with Adams in June 1953 or any other time.

★ ★ ★

The CAB officer said Adams' letter must have been based on information contained in a form letter sent the White House in response to a query from Charles Willis of the White House staff. He said Willis apparently had received what Denny called propaganda from North American and wanted to know "what all the shouting was about."

★ ★ ★

His staff prepared a reply, added Denny, who said it was likely this was used by Adams in communicating with Chotiner.

50-Car Pile-Up Jams Expressway Traffic

DETROIT (AP) — Almost everybody got into the act after two cars collided on Lodge Expressway in Detroit last night.

★ ★ ★

Some drivers couldn't stop fast enough to avoid a collision. Others, across the center section and going the other way, were busy gawking at the wreckage and got their own pile-up started.

★ ★ ★

By the time passersby were through running into each other about 50 cars were dented, scratched or bumped, police said. Traffic was tied up 90 minutes. There were no serious injuries.

Negro Moderates Gotham Presbytery

NEW YORK (AP) — A Negro pastor was elected last night as moderator of the presbytery of New York, the first of his race to hold the position. He will serve for one year.

The Rev. Edler G. Hawkins of Saint Augustine Presbyterian Church in the Bronx was elected at the regular monthly meeting of th presbytery. It is the governing body for the 65 Presbyterian churches in Manhattan, the Bronx and Staten Island, with a total membership of 29,000.

★ ★ ★

The 50-year-old pastor is former president of the Bronx division of the presbytery. It is the governother positions on the New York City Youth Board, the State Commission Against Discrimination, the National Assn. for the Advancement of Colored People and the Urban League. His own church congregation is mostly Negro.

Doctors to Convene

DETROIT (AP) — Family doctors throughout Michigan will attend an all-day symposium on general medicine Wednesday in Detroit sponsored by the Michigan and Wayne County Academies of General Practice.

The black widow spider is found in all 48 states, says the National Geographic Society. The Society says also that, despite popular legend, she doesn't eat her husband unless she is very, very hungry.

Chicago Planning Improvements for O'Hare Field

CHICAGO (AP) — A 130 million dollar improvement program for O'Hare International Airport, designed to make it one of the world's largest airports, was disclosed yesterday by Mayor Richard Daley.

★ ★ ★

The plan calls for building of two new terminal buildings, joined to the present terminal structure, hangars and runways. The work will be started this year and is expected to be completed by 1960, Daley said. Funds will come from the sale of revenue bonds.

★ ★ ★

The airport is located about 20 miles northwest of the downtown district. City, state and federal governments provided 26 million dollars for the development of O'Hare. Much of the amount went for land acquisition and development of basic facilities which will be used under the new plan.

★ ★ ★

Chicago's other major airport is Midway, one of the world's busiest, which is located more than 10 miles southwest of the loop.

Named to Science Unit

HOUGHTON (AP) — Dr. Donald G. Yerg, associate professor of physics at Michigan College of Mining and Technology, has been appointed to the Science Study Committee of the Michigan Council of State College Presidents. The committee will study problems confronting colleges and universities in the area of science.

Nixon Viewing Trip to Russia

Vice President Might Also Travel to Poland, Yugoslavia

WASHINGTON (AP) — Vice President Nixon is seriously considering a visit to the Soviet Union in September, perhaps in exchange for a trip to the United States by Deputy Soviet Premier Anastas Mikoyan.

Authoritative officials said Nixon might also visit Poland, Yugoslavia and six Western European nations during a five-week tour as President Eisenhower's representative.

Nixon's stop in Moscow, they said, would depend on arranging a visit for a Soviet leader of about equal rank to this country.

Mikoyan's name has been mentioned most frequently by diplomatic planners as an acceptable swap but no formal invitation has gone out yet.

As deputy premier, as well as top economic-trade planner, Mikoyan's influence seems to be rising even though he is a holdover from Stalin's day.

He led the first public attack on Stalin's rule, even before Soviet party chief Nikita Khrushchev spoke out, at a Soviet party congress in February 1956. At present he is viewed as one of the top three Soviet leaders.

The timing of Nixon's good will European tour would be dictated by the state of East-West relations and particularly by any results of diplomatic efforts to arrange a summit meeting.

In any case, Nixon is not expected to leave the country before Congress adjourns, perhaps in August.

ART STEEL SAFETY OFFICETTE



- Filing and Storage Cabinet
- Gray Enamel Finish
- Made of Heavy Steel
- Outside Strong Door with Lock
- Secret Compartment with Combination Lock

See Our Complete Display of Office Furniture

$50.25

MITCHELL Typewriter Pontiac's Own Typewriter Store and OFFICE EQUIPMENT CO.
STATIONERS • BUSINESS OUTFITTERS
123 North Saginaw St. Phone FE 2-4831

SEARS ROEBUCK AND CO.

HOME improvement NEEDS

EVERYTHING FROM THE FIRST NAIL TO THE LAST DETAIL!

HOME IMPROVEMENT Better Your Living COUNCIL



Homart Marbleized Solid Plastic Seat
Reg. 7.98 **5.88**
Will not split, crack or warp. Colors go clear through, won't fade. Matching plastic hinge posts. Standard bowl size.

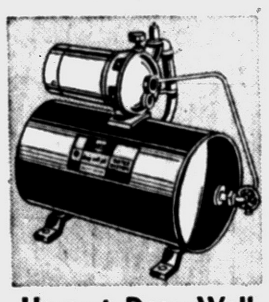

Homart Deep Well Jet Pump With Tank
Reduced **119.88**
$5 DOWN
Pump comes mounted on 30-gallon galvanized tank. With pressure gauge foot valve and air volume control.

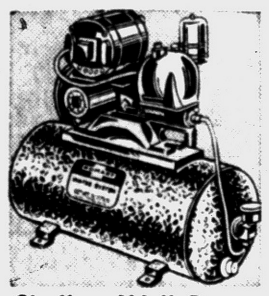

Shallow Well Pump With 17-Gal. Tank
Reg. 94.95 **79.88**
$5 DOWN
Pumps up to 250 GPH. Cast-iron pump, galvanized tank, brass cylinder all resist rust. Easy to install. Homart!

WATER HEATER SALE!



3-Exclusives
That Make Homart "First-in-the-Industry" Glass-Lining Best for You
- Exclusive! Fired in closed ovens to eliminate all imperfections
- Exclusive! Perfect seal between shell and welded tank and plates
- Exclusive! Automatic glass spraying to eliminate thin spots

Save up to $25

HOMART *Glass-lined*

30-Gal. Gas Water Heater $68
ONLY $5 DOWN

109.95 40-Gal. Heater.....$94
119.95 50-Gal. Electric....$94

Plumbing & Heating Department — Perry St. Basement

MASTER-MIXED MARINE FINISHES

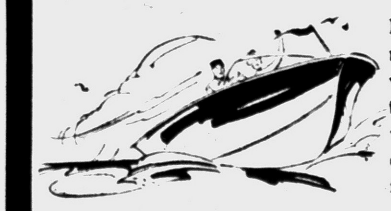

Make Sears your headquarters for marine finishes . . . many paints and varnishes specially formulated to protect and beautify crafts of wood, canvas or metal construction. Easy to apply; dry quickly leaving smooth finish.

Paint Department — Sears Main Basement



Blue, Gray Enamel
Qt. **2.19**
Deck enamel for wood, metal, canvas, decks or hulls . . . most exterior work. Buy now!



Bottom Paint
Qt. **2.19**
Racing boat bottom paint . . . ideal for fresh water use, also decks and hulls. Colors.



Master-Mixed Spar Varnish Protection
Reg. 2.39 **1.88** Qt.
Highly resistant to sun, salt water, grease and abrasion. Clear protection in a tested marine spar varnish.



Master-Mixed Yacht White Hull Enamel
Reg. 2.39 **1.99**
Specially formulated and tested to protect your boat. Sparkling white designed for above water line use.



Copper Bronze Bottom Finish
2-Hour Qt. **3.98**
Fast drying marine paint designed for bottoms of racing and sailing yachts. Anti-fouling. Frictionless finish.



Aluminum Paint
Qt. **1.98**
Neutralizes and checks the action of rust on metals. You'll find it easy to use.



Anti-Foul Paint
Qt. **3.49**
Anti-fouling bottom paint retards marine growth on bottom of boat. Red color.



Shellac Enamel
Qt. **1.45**
Fast drying brilliant white enamel. Pigmented to seal stains. Ideal primer. At Sears now!



Exterior Enamel
Qt. **1.65**
Tough, 1-coat, paint. Lasting color protection from weather and rusting on all metals.

"Satisfaction guaranteed or your money back" **SEARS** 154 N. Saginaw St. Phone FE 5-4171



Even the "rocks" taste better

WHAT a great new pleasure—your first drink of milder, gentler Old Taylor 86 "on the rocks!"

How slowly and gratefully you sip it—right down to the flavorsome bourbon dew on the ice!

For here is the flavor of *quality* exactly the same as our 100 proof bonded bourbon. It is so deep and honest that the rich taste and satisfaction come through in this most gentle 86 proof straight bourbon.

Try Old Taylor 86—lightest *full-flavored* bourbon you can drink.

$4.99 4/5 QUART
Code No. 940

Naturally, it costs a little more—but this is

Old Taylor 86

"The Noblest Bourbon of Them All"

KENTUCKY

Straight from Kentucky—A truly American whiskey

KENTUCKY STRAIGHT BOURBON WHISKIES • 86 PROOF • 100 PROOF, BOTTLED IN BOND • THE OLD TAYLOR DISTILLERY CO., FRANKFORT & LOUISVILLE, KY. • DISTRIBUTED BY NATIONAL DISTILLERS PRODUCTS COMPANY