The Weather
Thursday: Cloudy, Mild
Details page two

THE PONTIAC PRESS

Home Edition

111th YEAR ★ ★ ★ ★ PONTIAC, MICHIGAN, WEDNESDAY, NOVEMBER 18, 1953 —48 PAGES ASSOCIATED PRESS UNITED PRESS INTERNATIONAL NEWS SERVICE 7c

United Fund Shoves Over Goal to Hit $489,037

Say Snyder Promoted 'Spy'

Senators Claim Glasser Advanced Despite Data

Hoover Tells Probers That He Opposed Truman Stand on Harry White

WASHINGTON (AP)—Senate investigators introduced evidence today that former Secretary of the Treasury John W. Snyder promoted Harold Glasser in 1946 after FBI reports had linked Glasser with Harry Dexter White in Soviet espionage.

Documents to this effect were put into the record of the Senate internal security subcommittee which yesterday heard FBI Director J. Edgar Hoover testify that he opposed—but bowed to—former President Truman's decision to keep White in the government.

Hoover declared too that moving White from assistant secretary of the treasury to U. S. director of the International Monetary Fund, as done by Truman, hampered the FBI in its investigation of White.

Truman, who had declared he took this action to avoid tipping off the investigation of a suspected Russian spy ring, had no comment on Hoover's testimony beyond saying: "I'm sure he told the truth."

And President Eisenhower declined at a news conference to make further comment on this specific case. He said he had spoken his last word, for the time being at least, on the White case.

Eisenhower said, however, that he hopes his administration's cleanup in Washington will eliminate the Communists-in-government issue from next year's congressional election campaign.

He said as he has before that Congress has a right to investigate as it sees fit.

This was in response to a question as to whether he had meant congressional committees should not continue their investigations along that line.

Brownell text, page 9.
Hoover text, page 13.
David Lawrence, page 6.
FBI letters, page 13.

In a brief public session, the Senate internal security subcommittee cited an Aug. 22, 1946, letter Snyder wrote notifying Glasser that he was being appointed director of the Treasury Department's Monetary Research Division at a salary of $10,000 a year.

Sen. Jenner (R-Ind.), the subcommittee chairman, said this was one of a number of "very serious letters" signed by Snyder.

Snyder had been invited to be present for today's hearing but sent word he could not arrange to come at this time.

Subcommittee Counsel Robert Morris pointed out that Glasser's appointment as director of the Monetary Research Division occurred after two summaries of FBI reports on Soviet espionage had been sent to the Treasury Department.

In a telegram to Jenner, Sny-

(Continued on Page 2, Col. 3)

St. Louis Police Renew Inquiry

Hall Testimony Spurs Investigation of Missing $303,720 Ransom

ST. LOUIS (AP) — Spurred by disclosures at the Greenlease kidnap trial, top St. Louis police authorities are renewing their inquiry into the big mystery of the sensational case: What happened to the missing $303,720 in ransom money?

New questions were raised by the confession of kidnap-killer Carl Austin Hall, given to FBI agents and made public for the first time yesterday in the trial at Kansas City.

Hall said he had $592,000 of the $600,000 ransom in the room at the Town House apartment-hotel when he was arrested here Oct. 6. He had just completed an inventory of the money at the time, Hall said.

The confessed killer said also he was positive the two suitcases and a briefcase containing the ransom were not taken with him to the Newstead Avenue District Police Station immediately after his arrest.

These, and other portions of his confession, were in direct conflict with previous statements by resigned Police Lt. Louis Shoulders, who made the arrest.

Police Chief Jeremiah O'Connell wired federal officials at Kansas City with a request for a complete transcript of Hall's statement.

Estes to Quit House, Give Full Time to Infirmary

State Rep. Howard R. Estes (R-Birmingham) will resign from Michigan's Legislature Dec. 16 to give his full time to managing Oakland County Infirmary.

Estes, who was named manager of the 250-patient county institution July 1, has already resigned from several legislative committees.

The 59-year-old representative announced his resignation, effective Dec. 16, in a letter Tuesday to Wade Van Valkenburg, speaker of Michigan House of Representatives.



REP. HOWARD R. ESTES

Estes' resignation will close a nine-year legislative career in which he has been re-elected four times.

It could also leave Oakland Oakland County's 3rd district without a representative until the November 1954 elections.

Gov. G. Mennen Williams will decide whether to call a special election to fill out the unexpired term, Estes said.

Now in his fifth term as the 3rd district's voice in the state legislature, Estes has sponsored bills on matters ranging from libraries to public safety.

Under public health, he sponsored legislation calling for state-

(Continued on Page 2, Col. 6)

On Bank Board



R. R. ELDRED

Directors of Community National Bank have appointed R. R. Eldred to the board of directors to fill the vacancy left by the death of N. W. Peterson. Eldred is a vice president of the bank.

Harrelson Case in Court Today

Examination Continues After Witness Demands Chance to Testify

The examination of Leaun Harrelson Jr., 18, of 26 Delaware Dr., who is appearing in Pontiac Municipal Court on a negligent homicide charge, was continued this afternoon after being adjourned this morning.

Chief Assistant Prosecutor George F. Taylor asked Pontiac Judge Maurice E. Finnegan to approve an adjournment to Dec. 2 since three "important witnesses" were unable to attend today's hearing.

Judge Finnegan adjourned the examination, then later decided to continue it this afternoon since one witness was not called to testify after he was told to appear at the examination.

Ronald C. McIlroy of 92 Oliver St. complained he was instructed to wait "until I was called, because I can't afford to take off again from my $35-a-day job."

Two patrolmen, Deputy County Coroner Dr. Edward Collins and a school teacher, Mrs. Eugene D. Carey of 405 W. Iroquois Rd. testified this morning. Taylor requested the adjournment after Mrs. Carey said that her husband is ill in a hospital and would not be available for the hearing. She said he is expected to be released in about a week.

Taylor also requested the adjournment date be extended one week beyond the Dec. 2 date, if he is called to appear at a "tentatively planned" extradition case in California.

Harrelson is charged in the death of Mrs. Veda H. Coon, 37, of 49 Dwight Ave., who was hit by his car on W. Huron St. at Dwight Ave., Oct. 9.

President Receives 50 Millionth Phone

WASHINGTON (AP)—The nation's 50 millionth telephone in service will be installed for President Eisenhower in his White House office today. Around the base are 48 gold stars, one for each state. The presidential seal takes the place of the number plate, and the dial and numerals are finished in gold. A presentation inscription is on the instrument.

Cleo F. Craig, president of the American Telephone and Telegraph Co., makes the presentation to Eisenhower.

LA Postmaster Fired

WASHINGTON (UP)—The Post Office Department today fired Los Angeles Postmaster Michael D. Fanning, charging "favoritism, incompetence, inefficiency, waste and falsification of records."

Bulletin

PHILADELPHIA (AP) —Joseph P. Ryan today resigned his $20,000 a year lifetime job as president of the International Longshoremen's Association.

Kidnap-Slaying Trial Nears End in Kansas City

Jury Will Decide Only Life Sentence or Death for Hall and Heady

KANSAS CITY, Mo. (UP) —A jury of 12 men hears the last of the evidence today in the government case to send kidnap-murderers Carl Austin Hall and Bonnie Brown Heady to death in the gas chamber.

U. S. Attorney Edward L. Scheufler said he expected to call "two or three" minor witnesses when court resumes today in the trial to determine whether Hall and Mrs. Heady shall pay with their lives for the kidnaping and slaying of six-year-old Bobby Greenlease.

Attorneys for the two defendants, who have confessed their crime and pleaded guilty, indicated they would call only a few witnesses.

The trial to decide the penalty under the Lindbergh kidnap law possibly could go to the jury late today.

Emotion in the crowded courtroom in Kansas City's federal building reached a new pitch late Tuesday when Mrs. Robert Greenlease sat and testified within 25 feet of the man and woman who kidnaped and murdered her son with cold premeditation last Sept. 28.

Not once did Mrs. Greenlease look at Hall and Mrs. Heady. She kept her eyes on the jury while she told how she tried to get positive evidence from Hall by telephone that Bobby was alive.

All she got were evasive answers. At the time, Bobby already had been shot to death and buried in a shallow grave in Mrs. Heady's yard at St. Joseph, Mo.

The primly-dressed Mrs. Heady, who had slumped down in her chair and appeared drowsy during Tuesday's session, grew suddenly erect when Mrs. Greenlease took the stand. She stared intently at the bereaved mother during the eight minutes she testified.

Mrs. Greenlease said she talked to Hall by telephone early Oct. 4 and asked him to ask Bobby two questions which would prove Hall had the boy and he was alive.

Hall later telephoned back and Mrs. Greenlease asked whether he had the answers to the questions. He didn't.

Hunting Toll in State: 2 Dead, 24 Wounded

By UNITED PRESS

Michigan's deer hunting toll stood at two hunters killed by gunfire and at least 24 others wounded today.

In addition, one sportsman died of a heart attack and another succumbed to pneumonia contracted while hunting.

The latest wounding victim as the 1953 season entered its fourth day was Robert M. Grieves, 48, Detroit. He was shot in the shoulder by an unidentified hunter.

Eustace the Warhorse



Watch for Alley Oop's new playmate, Eustace the Warhorse, in the story now running in the comic strip

ALLEY OOP

It's a thrilling and humorous adventure that swings back some 900 years to the Battle of Hastings, a great crisis in Western history. Turn right now to the comics and read ALLEY OOP.

Lighted Torch Signals Fund Victory



Pontiac Press Photo

OVER THE TOP!—Curtis E. Patton, 314 S. Tilden Ave., who captained the commercial division's restaurant unit in this year's Pontiac Area United Fund campaign, waves a handful of the kits of cash and pledges. Returns put the drive—like Patton—"at the top of the ladder" with $489,037 raised, some $2,000 above the goal to light the torch on the Oakland County Courthouse lawn today.

Warm Weather Will Continue Here Thursday

The record-smashing warm weather is expected to linger in the Pontiac area at least one more day, with a high of 64 to 68 degrees forecast for Thursday.

Yesterday the mercury rose to 70 degrees shortly after 2 p.m., three degrees higher than the record for Nov. 17 set in 1928. Monday's 68 degrees established a new high for Nov. 16.

Increasing cloudiness tonight and Thursday is predicted by the U. S. Weather Bureau. A low of from 45 to 48 degrees is due tonight. Yesterday's low was 46.

The mercury soared into the 60s today for the fifth consecutive day, with a reading of 65 degrees at 2 p.m. in downtown Pontiac. The 8 a.m. reading was 41.

Lost Girl Found Near Her Home

21-Year-Old Farmer's Daughter Is Unharmed; No Explanation

ST. JOHNS, Mich. (AP)—Pretty, 21-year-old Mary Lou Henning was back home today, unharmed after having been missing three days and without an explanation of why she ran away.

Sheriff Percy J. Patterson, of Clinton County, said he hoped to get the explanation today.

Daughter of a well-to-do farmer, Mary Lou was found last night in a hog shed two miles from her rural home.

Patterson said he learned the girl left home of her own accord Sunday, although it was feared for a time she might have been abducted, and that she had hidden out since in the neighborhood.

Mary Lou was missed from her home early Sunday. An asthma sufferer, she was known to have taken night walks when she couldn't sleep. Her mother alerted authorities at 1:30 p.m. Sunday.

A posse of more than 100 neighbors and officers joined to comb the area Sunday, Monday and Tuesday.

With most law enforcement officers gone home for their first sleep in days, three volunteer possemen spotted a girl crawling out of a pig shed on the Kenneth Heibeck Farm.

The three, Robert Cole and Bert and Bob Walling, summoned a deputy sheriff. They rushed her to the home of her parents, Mr. and Mrs. Leo Henning, who live three miles east and south of St. Johns.

Sheriff Patterson said the family hadn't volunteered why she left, and they hadn't asked.

Portland Man Killed

IONIA (UP)—Fred Gibbs, 34, Portland, was killed Tuesday afternoon when his car overturned on M-66, about six miles south of Ionia.

Air Force to Investigate

Fifteen Killed, Eleven Hurt as 'Flying Boxcar' Crashes

FORT BRAGG, N. C. (UP)—An Air Force board arrives today to investigate the crash of a C-119 "flying boxcar" which slashed through a mass drop of hundreds of paratroopers, killing 15 men and injuring 11.

All but one of the plane's "stick" of 40 paratroopers leaped to safety Tuesday as the big craft whipped in a tight turn to avoid billowing parachutes and then plunged to earth.

The pilot, who heroically stayed with his plane to guide it away from the jump, three crew members and one paratrooper died as the C-119 plowed into a pine forest and burned.

Pfc. Charley Mallory, 20, Detroit, was among the 10 paratroopers killed by the huge plane as it plunged to earth.

The Air Force ordered a board of inquiry from Lawton Air Force Base, Calif., here to investigate the cause of the crash.

The sudden tragedy came as 23 "flying boxcars" began mass drop maneuvers over a drop zone in a remote area of this huge military base. The planes were carrying 40 members each of the famed 82nd Airborne Division and the XVIII Corps.

Eyewitnesses said the twin-engined plane seemed to lose speed and dropped out of the formation, cutting through the paratroopers as they spilled from the planes ahead.

Sgt. Jessie Errington, jumpmaster from Newport News, Va., stayed by his post until all his 20 paratroopers leaped from the falling craft. Then he jumped from a height of about 300 feet.

The jumpmaster said he ran to the downed C-119 and saw the pilot's body lying outside the smashed debris. Rescue crews found the bodies of three other crew members and of Capt. Adam G. Meischer, Fayetteville, N. C., ranking paratroop officer, in the plane. He had waited until his men were safely out.

Arrest 34 Riot Leaders

TRIESTE (AP)—A police source said today that 34 persons have been arrested as ringleaders of the rioting which took six lives here Nov. 5 and 6.

DIDN'T KNOW

"I didn't know you wanted to sell it until I saw your ad in the paper" . . . That's often the case even between next door neighbors. So if you have something to sell the best way to tell your neighbors and thousands of others is with a Pontiac Press Want Ad. This one brought over a dozen calls.

SUMP PUMP PRACTICALLY NEW. All brass. Cost $60. Will take $30. FE 5-2256

To place your Want Ad
DIAL FE 2-8181
Just ask for the
WANT AD DEPT.

Voting Revision Read 1st Time

Ordinance Would Add 9 Precincts in Pontiac to Relieve Crowding

Pontiac City Commission last night gave first reading to an ordinance adding nine new voting precincts here.

About 11,000 persons will be affected by the change and will be notified by card, according to City Clerk Ada R. Evans.

Present precincts marked for boundary revisions include 1, 2, 4, 5, 8, 15, 16, 19, 30, 31, 32, and 35. Only a portion of voters in each precinct will need to change registration, Mrs. Evans said.

The move is necessary to relieve strain on some of the city's 35 precincts which were overloaded during the last presidential election, the city clerk explained.

Now It's Official

LANSING (AP)—A proclamation designating Nov. 26 as Thanksgiving Day in Michigan was issued by Gov. Williams today.

More to Come, Say Workers in Local Drive

Near $2,000 Above '53 Aim With Last Year Topped by $50,000

Pontiac Area United Fund sailed "over the top" today.

Late returns still being posted on campaign books shoved the total-to-date to $489,037 this morning—nearly $2,000 over the drive's $487,200 goal.

And United Fund staff workers report more money is still to come in.

This year's united drive made fund-raising history in Pontiac, with a total yield some $50,000 above the $438,000 raised last year—a record at that time.

"The volunteers who took part in this year's drive have done the most outstanding work I can remember," Dwight S. Adams, United Fund executive director, said today. "It was an A-1 enthusiastic job all around."

Under general chairmanship of Mayor Arthur J. Law, Pontiac and Waterford joined in a united drive this year for the first time.

Close to 5,000 volunteers pounded pavements, knocked on doors, and took the "UF story" into every store, business, factory, home and school in Pontiac and Waterford during the past few weeks. And the effort paid off.

The industrial division's factories and workers welcomed solicitors with gifts of $336,729 to push their division, headed by Earl A. Maxwell, some $14,000 past its $322,700 goal.

Second to "top goal" this year was the geographical division, headed by Mrs. E. L. Bradley, with Mrs. Donald Weaver of Waterford as co-chairman.

The division's workers walked, rode and drove hundreds of miles to collect $15,522 on a goal of $14,000.

Commercial division workers, led by Frank S. Lyndall, were just a few thousand dollars from their $129,000 goal today. The total raised was $121,786, 94 per cent of quota.

The other $15,000 came from Detroit United Foundation canvassing in the Birmingham-Bloomfield-Franklin area.

The Detroit work is expected to yield another few thousand for the local United Fund when returns are audited.

United Fund staff today was preparing to return to the permanent offices in the National Building, 10 W. Huron St., forsaking the campaign headquarters in Hotel Pontiac which has been "home" during the drive—sometimes for 16 hours a day. All returns should be in within a week or so, and a final accounting of all money raised will follow, said the staff.

Gale Sweeps Arab Tents

AMMAN, Jordan (AP)—A November gale accompanied by torrential rain tore down tents here occupied by Arab refugees from the Palestine war.

Allies Now Hold Initiative in Cold War, Says Dulles

CLEVELAND (AP) — Secretary of State Dulles said today Russian rulers have refused to talk with the West about European problems because of fear for their control over peoples behind the Iron Curtain.

"The Soviet rulers have retreated into a diplomatic defensive," the secretary declared. "The free world now has the diplomatic and moral initiative."

Dulles, in a speech prepared for the annual convention of the CIO, said he hoped the free nations would "sustain that initiative by being ready to talk about any concrete point of difference—whether it be in Europe or in Asia, or whether it be in relation to armament."

But he cautioned that a desire to confer with the Russians "should not lead us to confer where the only probable result would be an apparent moral approval of the Kremlin's rule over the peoples of 15 once-independent nations."

Dulles said it is his belief that the examples of progress and accomplishment in the free world would ultimately cause the collapse of Soviet control over what he called "the captive world front." He said it is neither necessary nor desirable "that we should try to foment violent revolution."

It was in this connection that Dulles claimed a clear victory for

(Continued on Page 2, Col. 5)

In Today's Press

Billy Rose 13
Birmingham 2
Bob Considine 41
Comics 42
County News 12, 18, 43
David Lawrence 6
Dr George Crane 6
Editorials 6
Hal Boyle 41
Emily Post 30
Markets 43
Patterns 30, 35
Sports 37, 38, 39, 40
Theaters 41
TV-Radio Programs 23
Want Ads 43, 44, 45, 46, 47
Women's Pages ..... 29, thru 36

Low Bids on Pembroke School Well Under Cost Estimate

$572,618 Total Pleases Board

Contract Proposals Go to Architects for Study and Suggestions

From Our Birmingham Bureau

BIRMINGHAM—Board of Education members got a pleasant surprise last night when low bids taken on the proposed Pembroke School totaled $572,618, well below the estimated $637,500.

Bid taking has been a sad experience for board members recently with most of the proposed additions and schools in the $1,000,000 building program coming in higher than estimated costs.

Supt. of Schools Dr. Dwight B. Ireland stated that the actual cost of the school which will serve the northeast section of the city probably will exceed the estimate when a six per cent architect's fee, equipment and landscaping, and $18,961 for sewage facilities are added.

The school board has reached an agreement for providing water sanitary and storm sewer facilities jointly with two land developers, the Presbyterian Board of Church Extensions, Troy Township and Birmingham, but actual signing of it has been delayed.

The bids were accepted by the board and turned over to architects for study and recommendation.

* * *

Monthly circle meetings of Women's Mission Union of the First Baptist Church will be at 10:30 tomorrow morning. Esther Circle will have its meeting at the North Woodward avenue home of Mrs. Raymond Smith while Mrs. Earl Bramblett opens her home on Wimbleton to the Miriam Circle.

Ruth Circle will meet with Mrs. Howard Reid on Frank street and the Naomi Circle will hold its meeting at the Penistone residence of Mrs. Frank Holliday. All groups will do White Cross work in the morning with devotions in the afternoon.

* * *

"Holiday in Furs" will be the theme of a fur review presented by Richland Furs Inc., of Blissfield, at the 12:30 luncheon meeting of the Newcomers Club tomorrow at the Community House. New fashions, facts about fur buying and new uses for fur will highlight the program.

Mrs. Grant Harold, president, will preside at a brief business meeting preceding the fashion show.

* * *

Circles IV and V of the First Presbyterian Church will hold 1 p.m. meetings tomorrow. Mrs. C. C. Adams will hostess Circle IV in her Morningview Terrace home, and Circle V will meet at the home of Mrs. Lloyd Lake, on Linden.

* * *

A travelogue entitled "Mystery of the Incas" dealing with Central America, and an educational film on "Phonevision" will be the feature programs of the YMCA Wednesday movie hour. The films, educational in scope, are open to any boy and girl members of the 'Y' and are shown from 4-5 p.m. on Wednesdays.

* * *

Commissioners this week approved the city manager's recommendation that the commission agree to employment of legal and financial counsel in studying joint solution of Rouge River pollution with Bloomfield Hills and Bloomfield and Southfield Townships. They agreed to a 25 per cent fee or a sum not to exceed $500. The State Water Resources Commission has ordered the municipalities to abate pollution.

The manager was also authorized to secure proposals for replacing and repairing 12 year old equipment in the Sewage Treatment Plant. He estimated the cost at from $8,000 to $10,000.

* * *

Adding to the holiday atmosphere of the St. James Church Christmas bazaar, the junior choirs will sing Christmas carols at the opening from 7 to 10 p.m. Thursday. Sponsored by the Women's Auxiliary, with St. Catherine's Guild in charge, the bazaar will also be held from 9 a.m. to 4:30 p.m. on Friday at the Community House.

The Thursday evening session will be the children's night to shop at a booth where gifts are styled to fit their pocketbooks, or to state their desires to Santa Claus.

There will also be delicatessen, white elephant and parcel post booths, along with a bake sale, toys, aprons and other gifts.

* * *

OES will hold initiation at its meeting at 8 tonight at the Masonic Temple on South Woodward. A bazaar is planned for Dec. 5.

* * *

Board of Deacons and Deaconesses of Congregational Church will meet at 8 this evening at the home of Mrs. Harry Houck Sr. on Arlington.

* * *

Newcomers to Birmingham are:

Mr. and Mrs. Joseph L. Johnson, 6429 Wing Lake Rd., from Detroit. He is with General Motors sales department.

Mr. and Mrs. Rudrick Otto and their children, Rick, 12, Otsy, 9, and Gretchen, 11, 1256 Redding, from Detroit. He is with Otto and Rabb advertising.

Mr. and Mrs. Harry Bwigert and their children, Kathy, 6 and Harry, 18, 271 Chewton, Bloomfield Village, from Pontiac. Mrs. Bwigert's mother, Mrs. Edna White, lives with them. He owns the Neostyle Packaging Co.

Mr. and Mrs. Roderick J. Brandon, 7445 Parkstone Lane, formerly of Detroit. He is with the Union Oil Co. of California.

Mr. and Mrs. Roy Miller and their sons, Fred, 14, and Douglas 7, 7214 Lahser, from Farmington. He owns Orbit Industries.



STEP NEARER—The construction of the proposed Pembroke School, shown above, came a step nearer last night when bids were accepted by the board of education. To serve the northeast section of Birmingham, the school was delayed because of arrangements for water, storm and sanitary sewage facilities.

Party Attracted 6,400 Children

Halloween Chairman Notes '1,000 Per Cent Improvement'

BIRMINGHAM — An estimated 6,400 children attended this year's Halloween party, Roland Reese, Halloween party chairman told Recreation Board members last night.

Basic route changes, which saw the parade end on Woodward near Merrill, a larger and better lighted area constituted a "1,000 per cent improvement," according to Reese.

One of the "bugs" to iron out next year will be use of the city's road sweeper to gather debris before Woodward is opened to traffic again.

Following a request from Dr. Robert J. Mason, the board instructed Frank Whitney, recreation director, to attempt to fit two half-hour periods a week into the swimming schedule, for therapeutic treatment of polio patients within the school district.

Approval rests with the school board and a statement from Dr. W. Lloyd Kemp, city health officer, on whether health of other users of the pool would be jeopardized. If approved, patients will be required to release the board from any obligation and pay for supervision.

Quarton PTA Offering $5 Attendance Prize

BIRMINGHAM—Annual Quarton School open house should see a full house at 7:30 tonight. The PTA is offering a $5 room prize for the largest number of parents attending on a percentage basis of the children in each room. Parents will view the work of their children and meet teachers.

With an eye to Christmas, orders will be taken for head scarfs, T-shirts and sweat shirts, imprinted with the Quarton insignia, especially designed by Mrs. Paul R. Basford. In charge of the new venture are Mrs. Manley Bailey and Mrs. E. F. Schafer.

Refreshments will be served from 7:30-9:00, under the direction of Mrs. Horton Allen and Mrs. William Martin and their committee.

Drowns in Mill Spillway

OTSEGO (UP) — Eight-year-old Kenneth Winans was drowned late Tuesday when he fell into a mill spillway near the Otsego Falls Paper Company.

Solons Say Snyder Promoted Glasser

(Continued From Page One)

der said, "I want you to point out that the record clearly shows that within approximately 18 months after I became head of the Treasury Department and its 116,000 employes, to the best of my knowledge, all suspected subversives were separated from the department and none has been found, so I am advised, in the department since I left."

Snyder became secretary of the treasury in June 1946.

While saying he could not be present today, he told Jenner in the telegram that "I shall of course be happy to furnish your committee any facts in my possession which you desire and to answer any questions you or your committee may wish to ask me."

The telegram was sent from Toledo. Snyder is now an official of an automobile manufacturing concern there.

Glasser was a witness before the Senate investigating unit last April 14. He refused then, on the grounds of possible self-incrimination, to say whether he was a Communist or whether he had engaged in espionage activities while working for the government.

Snyder's letter of Aug. 22, 1946, first was placed in the subcommittee's record when Glasser testified last April.

In reoffering it today, Morris stressed that Hoover had testified yesterday that two FBI summaries on Soviet espionage had been sent to the treasury prior to Glasser's appointment.

Atty. Gen. Brownell also told the Senate probers yesterday that an FBI report described Glasser "as an active member of the espionage ring." He also referred to Glasser as "a close subordinate and associate of White."

Morris said the records show that in July 1946 Glasser attended an UNRRA conference in Geneva as a member of the U. S. delegation; that in January 1947 Glasser participated in a four-power study of the economy of Trieste, and that in the spring of 1947 Glasser went to Moscow as an adviser to former Secretary of State Marshall at a meeting of the Council of Foreign Ministers.

Also reintroduced by Morris were letters first put in the subcommittee record last April about Glasser's resignation from the Treasury Department, effective Dec. 31, 1947.

In one letter dated Dec. 26, 1947, Snyder wrote Glasser that he was accepting his resignation with regret. The letter continued:

"You have been associated with the treasury for a long period of time, and I am fully aware of the many valuable contributions you have made in the monetary field. It is gratifying to know that your treasury experience has been pleasant and interesting and I am sorry that circumstances have led you to seek connections outside of the government. I wish to assure you that we will miss the fine work you have done here."

Still another letter of Snyder's, dated Dec. 26, 1947, was addressed to H. L. Lurie, executive director of the Council of Jewish Federations and Welfare Funds, Inc., of New York City.

This was the organization with which Glasser went to work after leaving the treasury.

In the letter, Snyder said of Glasser, "We have relied heavily on his judgment, his estimate of situations, and his recommendations, and I regret his devision to leave the government service is depriving us of him."

Women's Club Will See Travel Film Thursday

BIRMINGHAM—Member of the Birmingham Business Women's Club will journey up the Magdalena River, Colombia, South America, Thursday via film slides of Mrs. F. G. Garrison.

A resident of Spain and South America for many years, she will describe her river trip and other travel experiences at the 6:30 p.m. meeting at the Community House.

Tot Falls From Car, Has Fractured Skull

Four-year-old Dennis Ludwig son of Glenn and Mary Ludwig of 675 Third St., was admitted to Pontiac General Hospital yesterday with injuries suffered when he fell from a moving auto on M-24, nine miles south of Lapeer.

Dennis, whose condition is reported good, suffered a fractured skull when he fell from the car driven by his aunt, Mrs. Rita Smith of Lapeer. He was brought to the hospital by his parents.

Pontiac Policemen Support Their Chief

Local law officers demonstrated support for Police Chief Herbert W. Straley against charges filed against him with the Police Trial Board, in a letter received by the Pontiac City Commission last night.

The statement, from the Pontiac Police Officers' Association, cited the officers' confidence in Straley and promised to "uphold and support" him.

Charges have been lodged with the Police Trial Board by Milton R. Henry, a Pontiac attorney, alleging that Straley has failed to exercise proper restraint over actions of police officers.

Allies Now Holding Cold War Initiative

(Continued From Page One)

the United States, Britain and France in their diplomatic exchange with Russia, beginning last July, over their proposal for a Big Four foreign ministers meeting to unify Germany and establish Austria's independence. In a note Nov. 3 the Russians in effect rejected the specific proposal, insisting that first there must be agreement to meet with the Chinese Communists on world problems, and that the Western nations must abandon their joint defense arrangements.

Dulles said that the real truth is that "that the Soviet rulers are preoccupied with the mood of the captive workers" in Eastern Europe. Alluding to anti-Soviet rioting, he said:

"The events of last June, in Eastern Germany and East Berlin, show that the workers were being exploited to the breaking point.

"The fact that the Soviet rulers now refuse to meet to discuss European problems is not a sign of strength, but of fear.

"They dare not admit of a prospect of greater liberty anywhere behind the Iron Curtain, lest restiveness increase everywhere behind that curtain. So, they slammed the door on a European conference and started diversionary talks about our being buddies with aggressor China."

Column of Giants Invades Downtown Pontiac Dec. 5

There will be giants in the streets of Pontiac Dec. 5.

Trumpeters 15 feet tall, a clown who stands five yards high in his stocking feet, and musicians twice the height of Pontiac's tallest people are due to march in Pontiac's annual Christmas parade.

The king-size balloon figures, which drew "ohs" and "ahs" from the city's youngsters last year, will be part of a mile-long procession to officially welcome Santa Claus to Pontiac.

The balloon beings will bring along a series of outsize toys that would make it pretty crowded under any local Christmas tree.

Felix the Cat and his family, Humpty Dumpty, a diesel engine, and a toy mouse float are a few of the other balloon units scheduled to march that morning.

The Christmas parade is set for 9:30 a.m.

Parade route is Saginaw Street. "Admission" is free.



FELIX THE CAT—One of the big balloon figures scheduled to appear in Pontiac's Christmas Parade Dec. 5 is an overgrown "Felix the Cat," who looks as though he might take a sizable chunk out of any family's milk budget. The annual parade, set for 9:30 a. m., will officially welcome Santa Claus to Pontiac.

McCarthy Asks Better Air Spot

Will Answer Truman Blast That the Name Is Not Honorable

BOSTON (UP)—Sen. Joseph R. McCarthy (R-Wis) has turned down as "not adequate" a radio time offer to reply to former President Truman's reference to him.

McCarthy asked the "same time and facilities" used by Truman Monday night in a talk on the Harry Dexter White case.

Truman made a reference to "McCarthyism" in his radio-television broadcast.

The National Broadcasting Co. said it wired McCarthy an offer of time.

The American Broadcasting Co. offered its facilities to McCarthy from 11 to 11:30 p.m. (EST) next Monday.

There was no comment from other major radio and TV networks.

Truman said in his speech: "It is now evident that the present administration has fully embraced, for political advantage, McCarthyism. I am not referring to the senator from Wisconsin—he is only important in that his name has taken on a dictionary meaning in the world.

"That meaning is the corruption of truth, the abandonment of our historical devotion to fair play. It is the abandonment of the 'due process' of law."

McCarthy is in Boston with his investigating subcommittee for a hearing into the activities of some General Electric workers.

Estes Quits Dec. 16 to Head Infirmary

(Continued From Page One)

wide pasteurization of dairy products, reorganization of Michigan Mental Health Department, and creation of the Hospital Survey and Construction Office to provide for the use of federal matching funds for Michigan hospitals.

Rep. Estes is known in educational circles for sponsoring bills to permit community colleges, easier consolidation of rural school districts and financial help for school districts in the teaching of handicapped children.

Another Estes-sponsored bill was the one authorizing school districts short of cash to borrow against future state aid payments.

The bill which let Southfield, Bloomfield, Troy and Farmington townships ban hunting and another to establish and maintain standard water levels in this county's lakes were also sponsored by Rep. Estes.

In 1951 Estes was voted one of the 10 top legislators in Michigan by newsmen covering the legislature.

Proclaims Special Day

LANSING (UP)—Gov. G. Mennen Williams today proclaimed Nov. 23 as Anti-Defamation League Day in commemoration of the 40th anniversary of the organization.



REP. GEORGE A. DONDERO

A recognized authority on Abraham Lincoln, Rep. George A. Dondero (R-Royal Oak) will speak on "Lincoln at Gettysburg," tomorrow when he is guest speaker at the Presbyterian Men's Club dinner at 6:45 p. m. at the First Presbyterian Church in Birmingham. Tomorrow is the ninetieth anniversary of the day Lincoln gave his famous speech.

3 Youths Hurt in Auto Crash

Car Hurls Embankment, Sends Young Occupants to Hospital

Three youths were injured this morning when their auto hurtled an enbankment in Pontiac Township and wedged itself off the ground between two trees, according to Oakland County sheriff's deputies.

The injured were Herman E. Wells, 20, of 3998 Oakshore St., Berkley, the driver; Gilbert W. Theriault, 25, of 849 Miles St.; and Robert Fred Wilson, 20, of 261 Harrison St., both passengers.

All were admitted to Pontiac General Hospital and are reported in fair condition today.

Wells suffered a fractured ankle, multiple face cuts and an arm injury. Wilson received a fractured jaw, multiple cuts, bruises and concussion, and Theriault sustained head cuts and chest bruises.

A witness to the accident, Raymond Burt of 4495 Homesite, Orion Township, told Deputy Harry Jones that the youths' auto flashed past him and went out of control. There was no other traffic on the road, Burt told the deputy.

Jones said the youths were thrown from the car after the impact.

Ike Would Keep Red Issue From Next Campaign

WASHINGTON (UP) — President Eisenhower said today he hopes his administration's cleanup in Washington will eliminate the Communist-in-government issue from next year's political campaign.

The President told a news conference he has said his last word, at least for the time being, on the Harry Dexter White case.

Then, in a generalization in response to questions, he said he does not believe Americans can afford to live in fear of each other forever.

He said he cheerfully acknowledges the responsibility of the executive departments to clean Communists out of the government.

Progress along this line had been demonstrated by a recent report of the separation of 1,450 persons from the federal payroll for security reasons, he added.

Waterford Fire Victim in Critical Condition

The condition of Richard E. Green, 28, of 6157 Rowley St., Waterford Township, is still critical today, according to Pontiac General Hospital.

Green was severely burned yesterday morning when the family home burned after an oil stove explosion. Green's wife, Mary, 20, died in the flaming building. Their daughter, Sharon Lee, 14 months, who was rescued by Green, is reported in fair condition today.

Boy Hurt as School Bus Backs Out of Driveway

Richard Thompson, 5, of Walled Lake was injured yesterday when a school bus backed out of a drive and knocked the boy down as he was getting mail from a roadside mail box, according to Oakland County sheriff's deputies.

Richard, son of Charles Thompson of 4101 Haggerty Rd., was treated at St. Joseph Mercy Hospital for a fractured arm.

Adds to Heart Research

LONDON (INS) — A machine which will do the work of the human heart and lungs has been developed in Britain. Its inventor, Dr. D. G. Melrose, described the device as a "mechanical heart-lung for use in man" in the current issue of the British Medical journal.

AWOL Youth Held in Breakin

James King, 17, to Be Sentenced Nov. 27 for October Burglary

A Waterford Township youth, twice absent without leave this year from the Air Force, will be sentenced Nov. 27 for an October breakin of a Waterford school, according to Assistant Oakland County Prosecutor James G. Hartrick.

James J. King, 17, of 2886 Lansdowne, was arrested by Oakland County Sheriff's Deputy Merrill Finkle Saturday, just two days after the youth escaped from a Selfridge Air Force Base guard house.

The off-duty deputy arrested King on a breaking and entering charge after he saw the youth board a bus on Huron street in Waterford Township.

Just a few hours earlier Finkle and Deputy Harry Jones were summoned to Waterford Township High School by the maintenance man, Edward Morearty of 2100 Pompey.

Morearty said a boy who gave his name as James King had been found in the school, but escaped, taking about $2 from a coin machine.

Hartrick said King had been allowed to return to service after he pleaded guilty Oct. 30 in Oakland County Circuit Court to breaking into the Waterford Township High School Oct. 21 and taking $32.75.

The court had delayed sentencing King until Nov. 27 to determine whether he would readjust himself to life in the service, Hartrick said, and if King had complied with the court wishes his sentence would have been suspended indefinitely.

King, who once received an honorable discharge from the paratroops because he was under age, will be under federal probation for four years unless he can complete four years of honorable service with the Air Force according to his mother, Mrs. Jeanette King.

The pending probation stems from an arrest earlier this year by federal authorities after King and another youth drove a stolen motocycle across four state lines on their way home for an unauthorized leave from the Air Force in Texas, Mrs. King said.

Pontiac Deaths

Mrs. Mary K. Green

The body of Mrs. Mary K. Green, 20, of 6157 Rowley St. in Waterford Township is at the Pursley Funeral Home. Arrangements are pending because of the serious condition of her husband, Richard, in Pontiac General Hospital.

Mrs. Green died when a fire broke out in their home Tuesday morning. She was a member of First Christian Church.

Born in Pontiac May 26, 1933 she was the daughter of the late John F. Hall and Mrs. Vada E. Lohr of 635 E. Tennyson St. in Pontiac.

Besides her husband and mother, she is survived by a daughter, Sharon Lee, who also is in the hospital suffering from burns. Others surviving are three sisters, Mrs. Evelyn LaPointe and Mrs. Dolores Bowling of Monroe, and Mrs. Shirley Dusseau of Blissfield.

Lake Orion Baby Hurt in Tumble From Auto

A two-year-old Lake Orion boy was injured yesterday when he fell from his parents' moving auto on M24, two miles north of Pontiac, according to Oakland County sheriff's deputies.

James V. Pickard, son of Caleb Pickard of 1354 Scripps Rd., was treated at Pontiac General Hospital for multiple bruises.

The Weather

PONTIAC AND VICINITY—Increasing cloudiness tonight and Thursday. Low tonight 45 to 48. High Thursday 64 to 68. Southwesterly winds 12 to 18 miles an hour.

Today in Pontiac

Lowest temperature preceding 8 a.m. 41
At 8 a.m.: Wind velocity 2 m.p.h. Direction Southwest
Sun sets Wednesday at 5:08 p.m.
Sun rises Thursday at 7:26 a.m.
Moon rises Wednesday at 3:19 p.m.
Moon sets Thursday at 5:56 a.m.

Downtown Temperatures

6 a.m.	42	11 a.m.	55
7 a.m.	42	12 m.	61
8 a.m.	41	1 p.m.	63
9 a.m.	43	2 p.m.	65
10 a.m.	47		

Tuesday in Pontiac
(As recorded downtown)

Highest temperature	70
Lowest temperature	46
Mean temperature	58
Weather—Fair.	

One Year Ago in Pontiac

Highest temperature	59
Lowest temperature	46
Mean temperature	52.5
Weather—Rain.	

Highest and Lowest Temperatures This Date in 81 Years

69 in 1941 — 11 in 1880

Tuesday's Temperature Chart

Alpena	54	48	Houghton	70	49
Battle Creek	68	44	Kansas City	72	57
Brownsville	83	70	Lansing	68	45
Buffalo	59	47	Marquette	67	49
Cadillac	67	43	Memphis	75	52
Chicago	72	46	Milwaukee	69	47
Cincinnati	68	44	Minneapolis	71	54
Cleveland	70	43	New Orleans	77	59
Ft. Worth	73	60	New York	72	48
Detroit	70	46	Phoenix	75	54
Duluth	66	52	Pittsburgh	67	36
Gd. Rapids	70	44	Frisco	65	44

Planning a "BIG" WEEKEND in Detroit?



Why not? There's so much to see and do in Detroit—the Edison Institute . . . the museums . . . Zoological Park . . . and all the shops and theatres.

But there's one thing to be sure to do. Stay STATLER on your big weekend! Everything is within easy reach of Statler. And Statler's luxurious rooms and special services just can't be beat. Delicious food, too.

Be sure to stay Statler!

HOTEL STATLER

Fronting Grand Circus Park
DETROIT

Do Not Shoot That 'Mad' Dog

Pasteur Institute Head Prefers Animal Alive for Observation

ANN ARBOR—Don't shoot that mad dog!

Dr. William S. Preston, director of the University of Michigan's chances for diagnosing rabies are immeasurably greater if the dog is brought in alive.

If you have been bitten, or if you discover a mad dog on the prowl in the neighborhood don't obey your first impulse and start firing away at the animal. Call the police or humane society.

The situation is altered, of course, if the animal is attacking a victim viciously. In such a case, immediate destruction of the dog may be unavoidable.

Lab technicians have a better chance of discovering Negri bodies in an animal which has died of the disease than in one which has been killed before the disease has taken its course.

Negri bodies, named after the Italian physician, Adelchi Negri, are small structures signaling the presence of the rabies virus.

Dr. Preston says that controlled laboratory observation gives every one a break. If the suspected dog is shot before diagnosed as rabid, he may have been destroyed needlessly. And the victim may have undergone the strenuous Pasteur treatment needlessly.

For those who are anxious about the Pastueur treatment, Dr. Preston has some reassuring words. Despite rather bad publicity, the treatment has a good record.

Only 20 per cent of those treated suffer "some" reaction, and this is confined usually to an uncomfortable local experience, much like the annoying tetanus shot in the muscle.

What should you do if you have been bitten? First, make a genuine effort to turn the suspected dog over to the authorities alive.

Second, pay close attention to the circumstances of the bite and be able to describe these accurately. For example, was the dog provoked, or did he go wild and attack you?

Is the dog normally nippy, or did the bite evidence a radical change in his normal behavior? Was the animal unsteady on his feet, with his jaw hanging, displaying signs of paralysis?

Third, use plenty of soap and water on the wound. Dr. Preston maintians that this is the most effective immediate prophylaxis against contamination.

Fourth, after informing the authorities and after using a liberal amount of soap and water, call your physician. Describe all the circumstances of the bite. He may want to see you; he may not, depending upon what you tell him.

In any case, he should be alerted to the possibilities of a positive diagnosis of rabies in the animal.

The incident of rabies is higher in early spring than in fall. dogs like humans, have their bad days; we all are irritable and hot under the collar in the summer. There may be more bites during "dog days," but not a higher incident of rabies.

Don't worry about that dog bite, and don't change your mode of living simply because you've been bitten. And by all means, don't shoot that mad dog unless it is absolutely necessary!

50 Beneficiaries to Draw Lots for Man's Property

DETROIT (AP) — Personal effects of the late Carl F. Clarke, 79-year-old art and archeological collector, will be split by lot among more than 50 friends. And it'll be done, under terms of his will, at a downtown hotel party.

Clarke put the guest list in his will and specified dinner and refreshments were to be served. Guests will claim personal effects by numbers, to be drawn from a hat. And they'll pick up their choices at the party.



EGYPT'S TOP SHOT—Mindful of the tension in the Middle East, Gen. Mohammed Naguib crouches on the sand to show how an old pro fires a rifle. The occasion was a national-guard marksmanship contest in Cairo.

Pressure at Big 3 Meeting Heavy for U.S. President

By PHIL NEWSOM
U.P. Foreign News Editor

The Big Three meeting in Bermuda, Dec. 4, provides a shining example of the enormous pressures which work on the President of the United States.

Many, like taxes, are hidden.

These are day-to-day pressures which occur in so-called peace time.

They have none of the drama which accompanied President Truman's decision to drop the atom bomb on Hiroshima nor his decision to order Gen. Douglas MacArthur's outnumbered troops to battle the Reds in Korea.

But they are the pressures which fall on the most powerful man in the world . . . whose decisions affect not only the people of the United States but hundreds of millions elsewhere.

The Bermuda meeting of President Eisenhower, Prime Minister Winston Churchill and Premier Joseph Laniel will, in the fullest sense, be global.

Only those three men will sit at the top-level meetings, but sitting at their elbows will be the shadows of West German Chancellor Konrad Adenauer of West Germany, Premier Guiseppe Pella of Italy, President Tito of Yugoslavia, Generalissimo Chiang Kai-shek and even, or perhaps most of all, Russia's Georgi Malenkov.

Churchill and Laniel are impelled to this meeting because their own policies must in large part be determined by decisions which only the President of the United States can reach.

Without access to any inside information, it still is easy to reel off nearly a dozen subjects which the Big Three must discuss. For example:

* * *

United States economic aid to Europe and Asia, withdrawal of U.S. troops from Western Europe, final settlement of Trieste, whether to hold a Big Four meeting with Russia, the European Army plan, the pros and cons on the matter of recognizing Red China, atomic information exchange, Korea and the Western attitude should the Korean political conference end in failure, pursuit of the Indochina war, the Austrian and German peace treaties.

* * *

The world situation being what it is, a decision on no one of these can be taken without the United States and without United States leadership.

Complicating the situation further are the pressures and personal ambitions behind each man involved.

Churchill is almost obsessed with the idea that some kind of a meeting with the Russian is a necessity. London dispatches have said he will go alone to meet Russian Premier Malenkov, if he can get a green light from Eisenhower.

Laniel has behind him the pressure of weariness at home with the Indochina war, and the approaching election of a French president.

Adenauer and Pella, shadows at the meeting, have behind them the internal pressures demanding settlement on favorable terms of the Saar and Trieste, small but red hot territories taken from Germany and Italy respectively after World War II.

Beyond that is the pressure of the world's millions of ill-fed, ill-clad and ill-housed who are the balance of power in the struggle between the free and the Communist world and whose future must, in large part, depend on the man in the White House.

And, finally, over and above it all, and despite the pressures, the President must decide what is best for the United States.

Illinois Medical Society Honors Veteran Doctor

STREATOR, Ill. (AP)—A 90-year-old doctor who still practices medicine and surgery has been named to be Illinois General Practitioner of 1953. He is Dr. George Dicus, who was chosen for the honor yesterday by the Illinois State Medical Society.

Half the motor car registrations of the United States are in eight states — California, New York, Pennsylvania, Ohio, Illinois, Texas, Michigan, and New Jersey.

Probe Into GE Opens at Boston

McCarthy's Committee Looking Into Possible Subversion at Plants

BOSTON (AP) — Sen. Joseph R. McCarthy (R-Wis) convened his permanent investigations subcommittee in Boston today to look into possible subversion in General Electric plants in nearby Lynn and Everett.

At least 18 GE workers have been summoned to testify at a closed hearing. Two of them identified themselves as Nathaniel Mills, 36, and Robert Goodwin, 38.

They said in a joint statement they intend to invoke the Fifth Amendment against possible self-incrimination when questioned before the committee.

* * *

"Despite the threats to our jobs and livelihoods," they said, "we shall not cooperate in gutting the Constitution of the United States as McCarthy is doing in his efforts to terrorize his political opponents."

McCarthy said on his arrival here from New York last night that today's hearing may have a link with his investigation of possible spy activities at Ft. Monmouth, N. J.

"The entire picture here," he said, "is a by-product of our findings at Ft. Monmouth."

* * *

He did not elaborate but said he will call a public hearing in Boston as soon as "it is feasible."

The General Electric Co., one of the nation's key defense firms, said in a statement from Schenectady last night that its security measures often exceed government standards.

Heads Zeeland Chamber

ZEELAND (AP)—George Van Keevering has been elected president of the Zeeland Chamber of Commerce.

Will Discuss Use of Telescope Here

Astronomers, both professional and amateur, and everyone interested in the stars, are invited to attend a meeting at Cranbrook Institute of Science at 7:30 p.m. Nov. 19.

Dr. William Liller of the Astronomy Department of the University of Michigan will speak on "What the 20 inch telescope of the Pontiac-Northwest Detroit Astronomers Observatory will mean to you."

There will be no admission charge. The meeting is under auspices of the Pontiac-Northwest Detroit Astronomers Assn. The association owns land in the northern part of Pontiac on which it plans to build an observatory. Science students, both old and young, are invited.

Miss America of 1943 Weds in California

LOS ANGELES (AP) — Miss America of 1943 is now Mrs. Don Norton.

The former Jean Bartel, 29, was married last night to a former Navy commander. Norton, 36, of Reseda, operates an auto body shop in Beverly Hills.

The bride is the daughter of Mr. and Mrs. Alfred L. Bartelmeh of Westwood. Her husband is the son of Mrs. Mary Norton, Wisconsin Rapids, Wis., who came here for the ceremony.

The marriage rite was performed in Westwood Community Methodist Church by the Rev. Lewis E. Durham, pastor.

Develops Its Own Picture
One Minute After You Snap It!

POLAROID Land CAMERA



SEE HOW SIMPLE IT IS TO USE



1. Easy to load. Film simply drops into place! Not even a spool to thread.



2. A single control sets both shutter and lens. Focusing is quick and sure; no range finder, no tape measure.



3. Sixty seconds later, lift out your picture. Print is on dry, white-bordered stock ready for frame or album.

$5.00 Holds in Layaway

It's so simple to use . . . just snap the shutter, then lift out the finished picture a minute later . . . takes big, beautiful, lasting pictures that are finished automatically INSIDE the camera. No tanks, no liquids. The film does everything. Backed by a lifetime guarantee.

$89.75

(Flash Units Available)

98 North Saginaw SIMMS BROTHERS Main Floor

SINUS

And those terrible headaches caused by sinus now relieved by tablets taken internally.



Sinus suffers go all out in their praise of the wondrous relief from these tablets. Get a bottle today!

TRUMAC TABLETS

SIMMS BROTHERS

98 N. Saginaw —Main Floor



HEY MOM! Look at Simms Baby SPECIALS!

Yes, Mom, you'll find many, many baby needs at Simms, priced much lower than you expect.

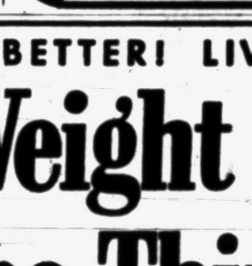

Full Size 27x27 Inch
Birdseye or Flannelette
Baby Diapers
Regular $2.39 Per Doz.
$1.88

Full 27x27 inch Birdseye or Flannelette diapers. Fleecy napped, first quality. Limit 3 dozen to a customer.

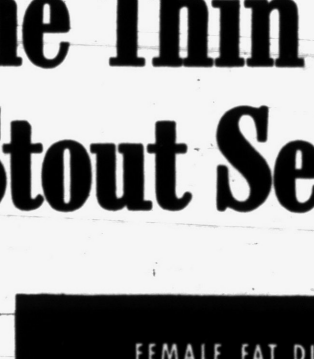

Now! Pin-Less Diaper Changing
'Stay-On' ALL PLASTIC
Diaper Holder & Pants
No Pins! No Fuss!
39c

Holds any diaper securely and comfortably . . . no pins needed, they snap on and off. Soft pliable plastic does not chafe.



Regular 98c Value—'CHIX'
Diaper Liners
Box of 6 Dozen
77c

Soft absorbent Liner goes inside diaper . . . liner gets soiled but not the diaper. Liner is treated with antiseptic agent.

98 North Saginaw Street SIMMS BROTHERS Infants' Main Floor

Try SIMMS for Your BEST Possible PICTURES



Developing AND PRINTING

SUPER-SIZE
Bigger—Better—Brighter

Prints 4¢
All Standard Rolls
One Low Price

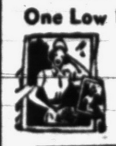

Bring your films to Simms for faster service . . . sharper prints . . . greater savings.

SIMMS BROTHERS

88 N. Saginaw —Main Floor

BIG BARGAINS in Bedding

3 Day Sale!
Thurs.-Fri.-Sat.



Beacon or Fieldcrest Brand
Plaid Sheet Blanket
Regular $1.69 Value
$1.44

70x80 inch double bed size. Colorful plaids in rose, brown, green and blue. Whip-stitched edges. Good weight.



Beacon or Fieldcrest Brand
White Sheet Blanket
Regular $1.98 Value
$1.66

Choice of 70x84 or 70x90 inches. Fleecy cotton, whip-stitched edges. Full double bed size. Easy to launder.



72x84 Satin Bound
25% Wool Blanket
Regular $4.69 Value
$3.99

Solid colors in cedar, green, blue or rose. Wide satin binding. Gift boxed, ideal for Christmas, weddings, anniversaries, etc.



82x105—First Quality
Chenile Bedspread
Solid Colors
$2.89

Durable chenille bedspreads in choice of buffer green, pink, blue, cherry, chartreuse or yellow colors.

TOWEL FEATURE



Cannon—First Quality
Bath Towels
20x40 Inch
3 for $1

First quality, regular 44c value towels. Thick, thirsty towels in vibrant solid colors.

Matching Hand Towel.....4 for $1.00
Matching Wash Cloth....10c

SIMMS BROTHERS

88 N. Saginaw St. —Basement

SAVE $2 TO $4!
Maker's Price Tags Are $4.95 to $6.95



Sale! Men's and Ladies'
EXPANDING
Watch Bands
Gold-Filled or Stainless Steel

- Pink or Yellow Gold Filled
- Stainless Steel
- Custom Fitted
- Year Guarantee
- Fit All Wrists

2.95 Plus Tax

Fitted to Any Watch—
INSTALLED While You Wait

Regular, short or long lengths to fit any wrist. All stainless steel backs. Big selection.

SIMMS BROTHERS

Main Floor —Jewelry Dept.

Be an Angel...



Give her COTY

SOLID COLOGNE and REFILL



Brightly gift-trimmed is this golden sheath filled with lingering, non-spillable fragrance. A handy refill guarantees a double life.

1.85 plus tax

L'ORIGAN • L'AIMANT
EMERAUDE • 'PARIS'

SIMMS BROTHERS

98 N. Saginaw St. —Main Floor

LOOK LOVELIER! FEEL BETTER! LIVE LONGER!

New Way to Weight Control makes You the Thin Twin of Your Stout Self

The New CAL-O-METRIC Way to WEIGHT CONTROL Automatically Helps Re-adjust Your "Appestat," the Appetite-Regulator in Your Brain, to Overcome Overeating, the Only Known Cause of Overweight . . . Thus Controlling Your Weight . . . Without Abnormal Hunger Pangs, or Your Money Back

Lose Ugly Fat Fast
SURELY • SAFELY • SANELY • SCIENTIFICALLY
Without Drugs, Medication, Fad Diets, Exercise, Massage
Where it Shows Most

DOCTORS now know that, located in the hypothalmus of your brain is the appetite-regulating mechanism of your body, called the "Appestat." When your "Appestat" is in normal working order, you tend to eat no more calories than your body needs for energy. But when your "Appestat" is set too high you tend to overeat, to stoke your body with more fat-building calories than you can burn-up as energy.

The new CAL-O-METRIC Way To WEIGHT CONTROL is the sane, scientific way to streamline your body. It helps you re-adjust your "Appestat." You follow the true basic principle that can make your loss of weight *permanent!* You enjoy three generous, delicious, perfectly-balanced meals *plus* a bedtime snack, each day, with all the vitamins, minerals, proteins and food nutrients you need in correctly balanced proportions. Even before you experience a substantial overall weight loss, you'll start losing ugly fat fast where it shows most.

Take the CAL-O-METRIC Way today, and you take the road that can lead only to a handsomer, happier, healthier existence, tomorrow. Start, now! Before you realize it your "Appestat" will have readjusted itself to normal. Before you know it your mirror, your family and your friends will tell you those ugly, excess pounds have melted away. And in their place you'll find the new you, the trim, thin twin of your old stout self. Start the CAL-O-METRIC Way To WEIGHT CONTROL, today and you will start looking lovelier, feeling better, living longer, tomorrow!

Take the Right Way to Weight Control, Today



Lose Weight or Your Money Back

ONLY $3.50

CAL-O-METRIC WAY TO WEIGHT CONTROL

98 North Saginaw Street

SIMMS BROTHERS

DRUGS Main Floor

Give a Hamilton
Highest honor for those who serve you.
Sallan Jewelers
17 N. Saginaw St.

Cat's Influence Gives Burglar 'Nine Lives'

LITTLE ROCK (AP) — It must have been the tom cat who gave a young burglar suspect "nine lives."

The cat howled. That awoke a neighbor. She saw the youth bolt from a darkened shoe store and called police.

The police shot at the youth when he refused to halt. When finally captured the police counted 11 bullet holes in his trousers and four in his straw hat.

Protein Costs Vary

WASHINGTON (INS) — Protein eaten in steak costs nearly $6 a pound. In fluid milk it runs about $3 a pound. And in soy flour the protein cost ranges from 10 cents to 25 cents a pound. These relative costs were determined by the United States Department of Agriculture by selecting the amount of protein in a pound of each of the three foods, and applying current market prices.



URGES CIO-AFL PEACE—CIO chief Walter Reuther, above, called on the 700 delegates to the CIO 15th Constitutional Convention meeting in Cleveland to "approve by unanimous action" an agreement that would ban membership raids between rival unions of the CIO and AFL.

Chinese Commies Teach Russian and English, Too

HONG KONG (AP)—The Chinese Communists have ruled that English is a necessary language in the world today and therefore will be taught in high schools right along with Russian.

It is necessary for political as well as academic reasons to learn English, the Ministry of Education said in a recent order. But the government department envisioned the day when Russian would be taught universally, permitting a reduction in the number of English classes.

Good Work Field

NEW HAVEN, Conn. (INS)—Anyone planning to enter college and looking for an uncrowded field to specialize in might well think of becoming a veterinarian. Dr. Leon F. Whitney, a Yale University pathologist and a verterinarian, says: "There are only 17,000 veterinarians in America to look after the health of 81 million cattle, 56 million swine, 38 million sheep, 7 million horses and mules, 22 million dogs, perhaps as many cats and no one knows how many pets of other species."



Burning the Candle at Both Ends!

Spending all, saving nothing, may make ends meet alright, but it's like burning the candle at both ends . . . all too soon the lovely light is gone, because the candle melted away. So it is with money!

SMALL DEPOSITS ADD UP QUICKLY AND EARN INTEREST TOO. WHY NOT START SAVING TODAY!

PONTIAC FEDERAL

A Mutual Savings & Home Loan Association
16 EAST LAWRENCE STREET



2% CURRENT RATE

THE *Aristocrat* OF SOFT COALS

LOW IN ASH

SUN-GLO COAL

HIGH HEAT VALUE

IDEAL UTILITY $14.10 Ton

IDEAL STOKER $15.45 Ton

Sun-Glo EGG $17 Ton

Sun-Glo LUMP $17.90 Ton

Cash Value Forked Clean

WEBB COAL

351 S. Paddock St. Phone FE 4-1518

Pontiac's Foremost Corset Department!

Waite's is tops

Come in Today! Call FE 4-2511!

for every freedom loving woman in Pontiac



SARONG...

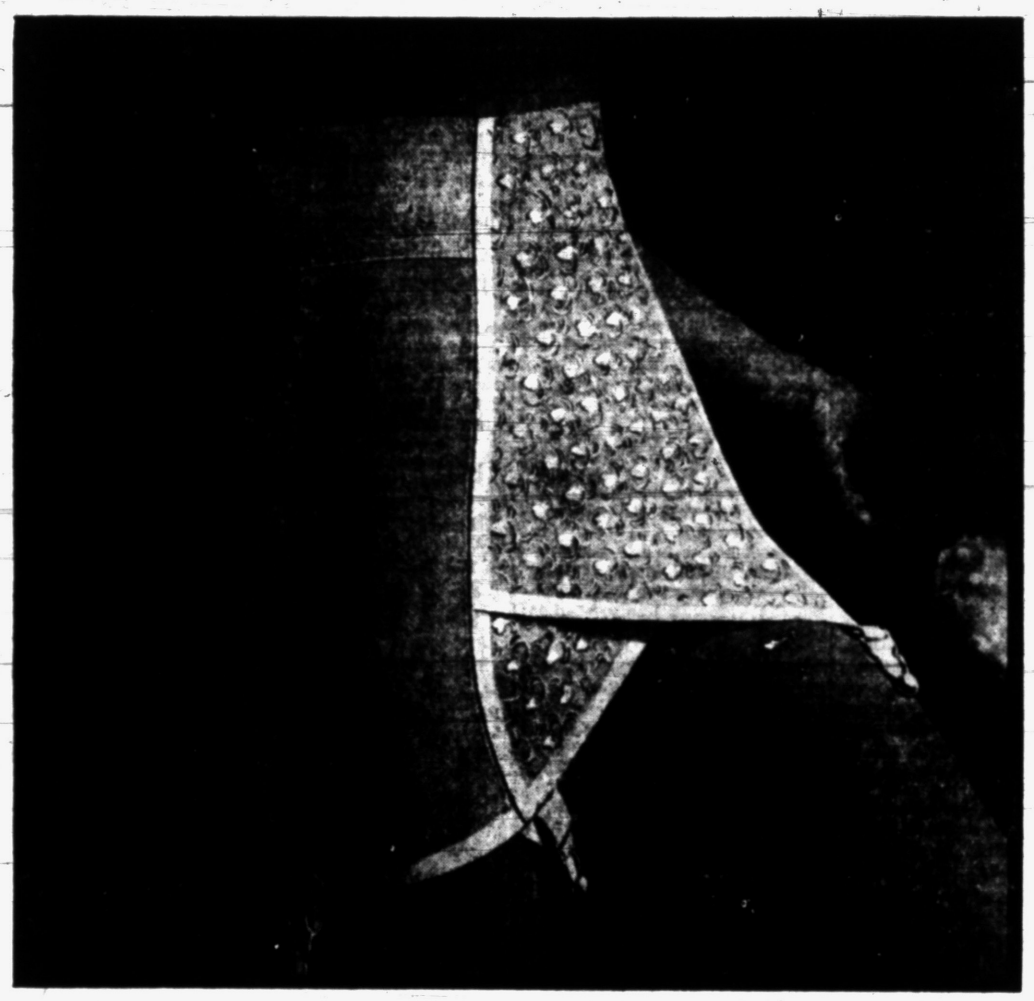

Other Sarongs, 8.95 to 13.50 **5.95** SARONG JR.

SARONG—the one girdle that gives absolute freedom from bones that pinch or poke, yet assures you sleek, slimming control. It's shaped to hug your hips, so it stays in place and gives a smooth line all the way down!

SARONG—the one girdle synchronized to your every movement. As you walk, Sarong walks with you—its innovative criss-cross panels releasing and closing with your every stride! Yes, it walks, runs, and advances with you—but couldn't ride if it tried!

SARONG—the one girdle that gives you complete freedom of action! (Its design is patented—another great American freedom-giving invention!) Sizes 24-38 for every woman!

MISS LIBERTY
the symbol of freedom, the world over!



SARONG GIRDLES
the idol of freedom-loving women everywhere!

Thursday, Friday and Saturday Miss Alaine Denning, Sarong Fashion Consultant will be in our Corset Dept. to help you with any figure problems! Come in and speak to her personally!

FREE

No Purchase Necessary! A free Sarong Girdle of your choice will be given daily, Thursday, Friday, Saturday . . . come in and register today!

Waite's Corsets—Second Floor

Waite's is tops

CALL FE 4-2511!



Imported! Rich Irish

Linen Damask

52x52 **7.95** 6 napkins

- Heavy Irish Linen Damask Sets
- Beautiful chrysanthemum or rose patterns on rich snow white!
- Neatly hemstitched edges!
- Adds charm to your Holiday entertaining!

64x84, 8 napkins..... **12.95**
64x102, 12 napkins..... **16.95**

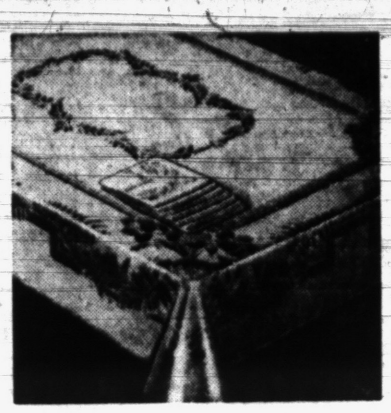

Imported! With 6 Napkins!

Rayon Damask

52x52 **2.98**

- Imported gleaming rayon and cotton damask!
- Satin band and scroll design on luscious candlelight pastels!
- White, ivory, gold, green, blue or champagne!

52x52, 4 napkins..... **2.98**
52x70, 4 napkins..... **3.98**

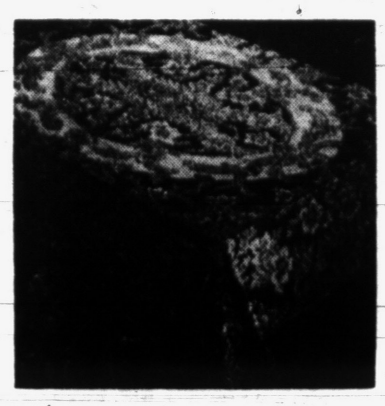

Famous, Luxurious Cotton

Quaker Lace

7.95 54x72

- Exquisitely patterned lace cloth, worked in a delightful design!
- By Quaker in fine rich cotton!
- Choose rich ecru!

63x81.. **8.95** 72x72, round.. **8.95**
72 x 90..... **9.95**

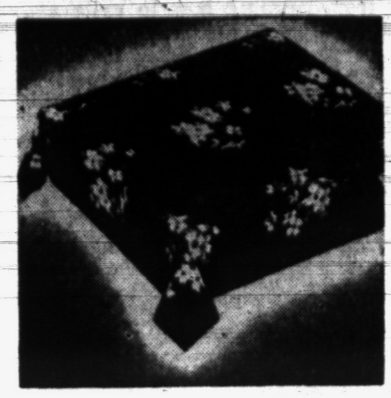

Lovely Dogwood Pattern

Print Tablecloth

2.98 54x54

- Solid color cloths with beautiful dogwood pattern!
- A beautiful setting for any Holiday meal!
- Choose yellow, chartreuse, red, pink, hunter green or grey.

54x70..... **3.98** 63x90..... **6.98**
18x18 napkins..... **49c**

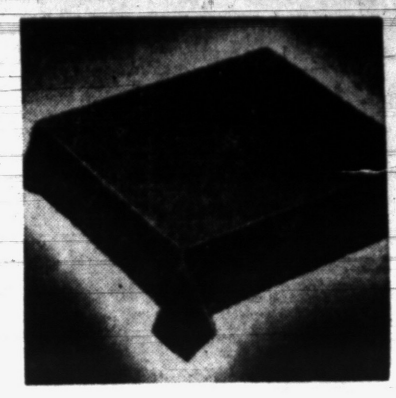

Imported! Rich, Solid Color

Linen Tablecloths

2.99 52x52

- 100% pure linen imported from Belgium
- Guaranteed fast to washing
- Beautiful array of luscious colors
- Forest green, yellow, grey, wine or chartreuse.

52 x 68.... **3.99** 60 x 80:... **5.99**
60 x 90.... **6.99** 17 x 17.... **49c**



Famous Wm. Rogers

51 pc. Silverplate

Regularly 33.50 Value!

19.95

SET INCLUDES:

16 teaspoon
8 dinner forks
8 dinner knives
Cold meat fork
8 salad forks
8 soup spoons
Berry spoon
Pastry server

Choose from two exciting new patterns, Maribelle (illustrated) or Pickwick our own exclusive designs. Perfect complements for any table setting!

Handsome anti tarnish wooden chest..... **4.95**

Waite's Silverplate—Street Floor



Reg. 29.95! 6 Qt. Automatic

French Fryer

17.99 *Save 11.96!*

Serve delicious deep fried dishes from a fully automatic, extra sturdy, fully guaranteed French Fryer. ⅓ larger woven basket, gleaming chrome plate, signal light indicator and special tap for draining. Use Waite's Easy Credit Plan.

Waite's Housewares —Downstairs Store—

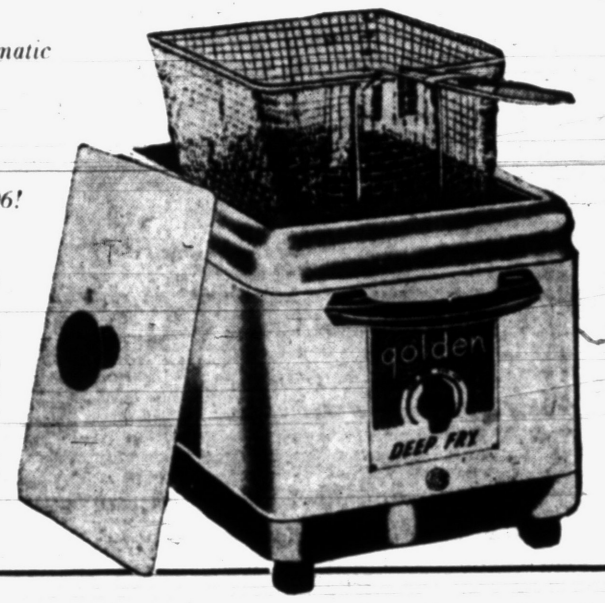

Thanksgiving Needs...!

Buy 'em all at Waite's!





Polished Stainless Steel Rack with 10 Hangers

This set includes:

- 1-Quart Sauce Pan
- 3-Qt. Sauce Pan
- 8-Inch Skillet
- 10-Inch Skillet
- 1½-Quart Double Boiler
- 5 Stainless Steel Covers
- 4-Cup Egg Poacher Insot

For Thanksgiving Cooking Pleasure . . . Tastier Meals

13 Piece Copperclad Set

By Famous Revere! **39.95**

You'll own six sparkling multiple-purpose pieces with this copper-clad stainless steel assortment . . . attractively packaged in a colorful chest. And you'll save 5% on the set price, save on fuel bills, save on cooking time, save on replacement cost. Stop in tomorrow to see the magnificent, gleaming Revere Ware 11 Purpose Set.

No Money Down Delivers!

Join Waite's Budget Credit Club—6 Months to Pay!



Service for 12 Guests! American Beauty

101-Piece Dinnerware Set

Only $1 Down! **29.95** *Months to Pay*

- 12 dinner plates
- 12 soup plates
- Large platter
- 12 bread and butters
- 12 fruit dishes
- Medium platter
- 12 Salad plates
- 12 Cups
- 12 Saucers
- 12 Open vegetable bowls
- Pickle dish
- Covered sugar bowl
- Gravy boat
- Creamer

PLUS! 6 extra cups and beverage pot!

Waite's China—Fifth Floor

Save on Holiday Dress-up Curtains

NYLON PANELS

1.99 44 x 91

- First quality pure nylon . . . care free!
- 1" side hem, generous 5" bottom hem!
- Fast drying . . . easy to wash!

FIBERGLAS RUFFLES

6.77

- Regularly 9.98, 81 inches long single width fiberglass curtains.
- Ruffles bounce back into shape after washing, never need ironing.
- So strong it practically can't wear out and soil rolls off it like glass.
- Very slight irregulars.

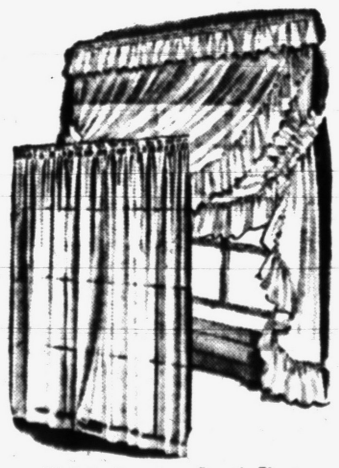

Waite's Curtains—Fourth Floor

New Textured Type

Granite Draperies

9.95

A completely new type of textured drapery carefully woven and colored to fill all needs. The granite type surface is contemporary and will fit any period scheme. Pinch pleated. 90 inch long. Sun resistant colors.

Ice Pink Seaspray Hunter Green Beige Red

Waite's Draperies—Fourth Floor



Big 10 Cup Universal

Coffeematic

50c Down! **29.95** *50c Weekly!*

Gleaming chrome plated 10 cup automatic coffeemaker. Exclusive flavor selector allows choice of coffee strength. AC only.

Waite's Housewares—Downstairs Store

THE PONTIAC PRESS

Pontiac 12, Michigan
Reg. U. S. Patent Office Daily Except Sunday
Published from The Pontiac Press Building
Harold A. Fitzgerald, Publisher
Conrad N. Church, Editor Horace P. Brodie, Advertising Manager Russell Barrett, Nat'l Adv. Mgr.

Entered at Post Office, Pontiac, Mich. as second class matter

MEMBER OF THE ASSOCIATED PRESS

The Associated Press is entitled exclusively to the use for republication of all local news printed in this newspaper, as well as all AP news dispatches.

The Pontiac Press is delivered by carrier for 40 cents a week; where carrier service is not available by mail in Oakland and adjoining counties it is $12.00 a year; elsewhere in Michigan and all other places in the United States $20.00 a year. All mail subscriptions are payable in advance. Phone Pontiac FE 2-8181

MEMBER OF AUDIT BUREAU OF CIRCULATIONS

WEDNESDAY, NOVEMBER 18, 1953

Co-op Tax Fight Looms

One of the political certainties of the next session of Congress is a lively fight over taxation of farm co-operatives.

Under present law co-operatives pay no Federal taxes on earnings that are distributed to members, whether in cash, stock certificates of indebtedness or by bank allocation.

★ ★ ★

Except for these exemptions, co-ops point out they pay all taxes, including some corporation taxes, under the same laws and at the same rates as other businesses.

One of the leaders in the fight for more taxes on co-operatives is Rep. Mason, Illinois Republican. On the same side of the fence are several organizations led by the National Tax Equality Association and the National Associated Businessmen.

★ ★ ★

Groups opposing heavier co-op tax are led by the Co-operative League of the U. S. and the National Council of Farmer Co-operatives.

Bureau of Labor statistics for 1951, the latest available, show that 9,977 farm co-operatives with 7,054,568 members did a net business of $8,103,668,000.

According to Farm Credit Administration figures there were 249 farmer co-ops with 183,000 members operating in Michigan. Their total net volume of business that year is reported as $240,960,000.

★ ★ ★

It has been estimated that exemptions enjoyed by all co-ops and related groups in the country cost the Treasury a billion a year in revenue. The impending income tax cut and expiration of the excess profits levy undoubtedly will strengthen the hand of those who want to eliminate the co-ops exemption.

This newspaper always has felt that exemptions granted co-operatives were unfair to the taxpaying businesses with which they are in direct competition. Why should a co-op be given tax advantages against others who are struggling to render the same services?

Although the United Nations is eight years old, it seems it hasn't yet learned its ABCs, as it hasn't discarded its blocs.

Literary Hoax Bared

In the sudden transformation of the biography of a British agent into a dramatic bit of war time fiction lies the story of an amazing literary hoax.

The biography, written by Quentin Reynolds and just published by Random House, purports to be the story of George DuPre, under the title of "The Man Who Wouldn't Talk." A condensation of the book appears in the November issue of the *Reader's Digest*.

★ ★ ★

The hoax was revealed when the Calgary *Herald*, a newspaper published in his home town, found that DuPre knew nothing of British Intelligence work. Documentary evidence also was found showing that DuPre was in Canada at the time the book said he was doing heroic undercover work in France and suffering Nazi torture.

Besides Reynolds, the publishers of the book and *Reader's Digest*, several Toronto businessmen have extremely red faces. All were convinced the story was true, as no doubt many were who read the condensation.

★ ★ ★

DuPre, who is the manager of a chemical firm in the Alberta city, doesn't just know why he faked the story. It just grew, he said, after he began telling it in 1946.

The literary world lost a potential genius because something prevented DuPre from learning how to write as absorbing fiction as his hoax proves he can tell.

U. N. to Probe Atrocities

Russia suffered another smashing defeat when the U. N. General Assembly voted overwhelmingly to take up U. S. charges of wholesale atrocities against North Korea and Red China.

Only the Soviet bloc voted against bringing those belligerents to the bar of world opinion. Communist dominated Guatemala abstained as did India, the latter so as not to prejudice its position as head of the Neutral Nations Repatriation Commission in Korea.

★ ★ ★

Madame Pandit, Assembly president, later made India's real position clear by agreeing with the majority that the United States had a case.

It rests on U. S. charges that 30,000 U. N. soldiers, including 6,113 Americans, and South Korean civilians were killed by beatings, planned starvation, murder, mutilation and torture.

There is nothing surprising in Russia's claim that this accusation is "slanderous" and a move aimed at wrecking the Korean peace conference. The Soviet Union itself stands accused of having killed thousands of war prisoners and holding other thousands captives in forced labor camps.

★ ★ ★

The disheartening aspect of the situation is that there is no foreseeable means of bringing the perpetrators of these atrocities to justice. It can be hoped, however, that whatever U. N. action results from the hearing will be a strong deterrent against future war atrocities.

Add signs of the times: A clergyman says people are so nervous these days it is even difficult to put them to sleep with a sermon.

The Man About Town

Show Appreciation

Those Cured at Sanatorium Have Association to Help

Daffynition

Pheasant: Poultry in technicolor.

The alumni of the

Oakland County Tuberculosis Sanatorium,

being the thousands who have been cured of the disease there, are urged to join its

Patients' Benefit Association,

an organization which seeks to give assistance to those still afflicted. This is being done in appreciation of the members' restoration to health which they desire to help others attain. The recently elected president of the association,

Mrs. Josephine Overcashier,

and its other officers ask former patients to get in touch with

Mrs. Florence Diehm

of 113 Pine Grove Ave., Pontiac, its secretary. Her phone is FE 4-8669.

The deer are coming to town. Since the shooting started Sunday they have been seen in the woods near Walton Boulevard, also near Galloway Lake and in the woods just off Oakland Ave., all within the city limits—where shooting is illegal.

The 25 members of the Oakland County Board of Supervisors, who were elected to represent their townships, and not some city, have an organization of their own. Its purpose is to plug for anything of special interest to residents outside of the 14 cities, which have a combined representation of 60 members on the board. Its chairman is

Norman R. Barnard,

Supervisor of Troy Township. The secretary is

David L. Anderson,

Supervisor of Bloomfield Township, and the treasurer is

Hiland M. Thatcher,

Supervisor of West Bloomfield Township.

Sign in front of a Pontiac gas station: "Courtesy does not cost—it pays."

Living in a home that has been in the Brewer family 120 years.

Peter T. Brewer

of Leonard has a number of manuscripts that are away past the century mark in their age.

Comparing the number of gun injuries per man hour of hunting with the number of auto injury accidents per man hour of driving,

Charles Schiek,

game specialist at Michigan State College, finds that it is two and one-half times safer to go hunting than to go riding in a car.

Oil well drilling in Oakland County has resulted in no "strike," but the prospectors are not discouraged. The Sun Oil crews are planning to sink a well near Milford.

Surely a happy man is

President Bob Erickson

of the West Pontiac Kiwanis Club, because all attendance records were broken at a recent meeting.

Verbal Orchids to—

Mr. and Mrs. David A. Green

of 181 Washington Street; sixty-second wedding anniversary.

Mr. and Mrs. William F. Thornton

of Drayton Plains; sixtieth wedding anniversary.

William H. Smale

of 200 Washington St.; eighty-seventh birthday.



Voice of the People

People Interested in Political Teamwork, Not Party Battles for Power, Says Reader

What the people are most interested in is teamwork in politics and not political parties battling with the ballot boxes for power.

We have already heard too much about the great need for unity, but we have not seen any sign of pledges or the adopting of it in acts and deeds.

Pretence and fools play should be omitted and the divine guidance of God, who above all knows what is best for everyone, should be added.

Wesley J. Slingerland
5200 Dixie Highway
Drayton Plains

Reader Does Not Wish Advice Regarding U. N.

I recently received two anonymous letters containing pro UN praise. I wish to advise him or her that I am not interested and do not like their backbiting way.

I have my own ideas regarding this nest of traitors and spies and do not ask anyone else's advice. So either keep your love and admiration to yourself or have decency enough to sign your name . . . or do you prefer the UN way?

This to me is still America and I reserve my rights to at least think as I like while I still have the right to do so. But, unless we rid ourselves of this ungodly mess, our freedom will be short.

Please at least have some respect for the US Postal Service and stop bothering me.

John Hillman
Clarkston

Says Parents to Blame for Delinquent Children

Cause of delinquent children is delinquent parents, they say. Then what causes delinquent parents? It seems to me that is the place to start.

There are not enough jails or institutions to punish them all . . . more are coming along every day.

Why are there so few teachers and nurses? The number of these people who are a necessity to life itself is going down, down while the population is rising. Just who is to blame and for what are they to blame?

In Wayne County only 44 per cent voted. Where are all the rest and what are they thinking?

A Wonderer

Says God Will Put End to Deaths in Red Custody

The United States describes horrible deaths in Red custody and we can do nothing about them. But, God can when He sees fit . . . He will end it all.

Clarence S. Utley
Farmington

David Lawrence Says:

Truman's Angry Speech Rings Hollow; Hoover Explodes Ex-President's 'Line'

WASHINGTON — The whole truth, and nothing but the truth would have been a better defense for former President Truman than the attempt in his radio-television talk of Monday night to make a political speech of the "give-'em-hell" variety which he has used so often in the past.

Merely to call Attorney-General Brownell a liar was not an answer to the nation-wide demand for the facts — and all the facts — of the episode wherein Harry Dexter White, admittedly known by Truman in February 1946 to have been accused in FBI reports of being tied up with a Communist spy ring, was nevertheless given a government post of international importance.

The curious argument that Truman retained White in office in order to keep him in surveillance sounded impressive on the radio-television because it implied that the whole thing was known to high officials and that the FBI was party to such an agreement.

Now, on the sworn testimony of J. Edgar Hoover, director of the FBI, the American people know that the FBI didn't favor that course and that it would have been impracticable to carry it out.

They also know that no precautions actually were taken — as the FBI chief testifies — to prevent Harry White from continuing his dangerous activities in transmitting information through subordinates and close associates who were also accused of being in the Soviet spy ring.

Also Truman failed to tell the people why he wrote two effusive letters of commendation—one when White became U. S. executive director of the international monetary fund in April 1946, and the other on April 7, 1947, just after White resigned.

Truman's outbursts of indignation against the attorney general sound hollow indeed now in the face of the testimony of Brownell and Hoover.

It would have been far better for the former President if he had from the very start admitted that he had received the FBI report, that he regarded it seriously but that he didn't fire White because he wasn't completely convinced by the record then, or because those persons to whom he delegated the reading of it didn't convince him it was a clear case.

Maybe Truman got mixed up between a matter of security inside the government and a matter of espionage in the courts.

In the latter instance, wire-tap evidence cannot be used, and in the former it wasn't necessary to furnish any evidence to anyone except the President himself to get a suspect fired.

Many people generally have not understood the difference between a loyalty procedure which involves the right of the government to dismiss an employe without a court proceeding, and a grand jury indictment and prosecution thereafter based on vaguely written laws of espionage on which it is difficult even today to convict anyone except a person who has virtually confessed to treason.

Truman might well have made a clean breast of the whole business and told the country that the climate today is different than what it was in 1946, and that many things have been verified today that weren't as clear then. It would have been a more plausible defense politically.

As it is, the former President with an emotional speech Monday night endeavored through political tactics and name-calling to confuse the issue and leave an impression that it is all just partisan politics.

It would be most unfortunate, indeed, if, in spite of the fact that so many Democrats in Congress have fought intensely against Communist infiltration in the government, the Democratic Party would now range itself on the side of softness toward Communism inside the government.

It would make voters hesitant to return the Democratic Party back to power because it had not frankly acknowledged the mistakes made in handling Communists in government during the last 20 years.

An example of the reaction here to the Truman speech is to be found in an editorial in "The Washington Post" which has vigorously denounced the methods of congressional committee investigations and has for many months taken the so-called "liberal" side of the debate on the issue.

The editorial appeared before Brownell's or Hoover's testimony before the Senate committee was known and read in part:

"Whatever Truman's motives may have been, he has stooped to repeated deception of the people as to how this case was handled.

"His shifting explanations leave a question as to whether there will be still other versions of what was done as new facts are brought to light. We cannot help thinking that his jibes at Brownell would have come with better grace if he had acknowledged his own faulty judgment and his lack of candor in accounting to the people for his stewardship."

(Copyright 1953)

Aunt Het



I know it's silly but I don't want a woman doctor if she's the best in the world. I learned to lean on men and I want one around in time of trouble.

Case Records of a Psychologist

Compliment, Kiss Can Cheer a Doubting Wife

Johnny, though 12, is a pretty good psychologist. He says his mother is a menopausal wife, and asks for bulletins to help straighten out her warped perspective. Dozens of boys and girls like Johnny are shouldering adult responsibilities, for you don't need a Ph.D. to diagnose human personality.

By DR. GEORGE W. CRANE

Case J-345: Johnny S., aged 12, is in the 7th grade.

"Dr. Crane, I think my mother is what you call a menopausal wife," he told me a few days ago.

"She gets to crying and accuses my Dad of not loving her. She says he is crazy about some other woman.

"But I know she is wrong for I've been out with Dad a lot of times when Mother accused him of being on a date with some woman.

"Then she develops hysterics and cries and locks herself in the bedroom. It upsets me and I am embarrassed to invite kids home after school for I never know how she'll act before them.

"So could you please give me some bulletins that might help her?"

Johnny reads the newspaper regularly, for he has the problems of the usual junior high schooler.

Thus, he wants to win friends among his classmates and be popular and become an athlete, etc.

That's a big enough job for most grammar schoolers. But he now has also attempted to carry some of the problems that rightfully belong to his parents.

Incidentally, Johnny illustrates the vast educational influence of



the modern newspaper in helping promote happy homes, instead of divorces.

Menopausal upsets in women are chiefly in their imagination, for the womb is not primarily a sex organ, anyway.

But ever since Eve women have erroneously imagined that their romantic charm was linked with the regular function of the uterus.

So, when they lost their womb by a hysterectomy, in early life, or when it normally stopped at about the age of 45, most women have then become worried, fearful and even hysterical.

"I simply can't be attractive to my husband any longer!" they have wrongly imagined.

This thought devastates their morale. So they accuse their husbands just to see if the latter still love them.

"Why, honey, you know I love you!" such a husband may protest, sometimes half irritably. "You are the only woman I ever loved."

This is the sweetest music to the ears of a menopausal wife even if she has to "beat" it out of her husband by incessant nagging and hysterics.

But you husbands can eliminate most of this upset if you will just open your mouths more often via compliments for your wives.

And kiss your wives with a little extra fervor. Give them romantic movie kisses.

Moreover, the womb does not affect a wife's ability to be thrilled and thrilling in the marital relation. So send for the bulletin "Sex Problems in Marriage," enclosing a stamped, return envelope plus a dime.

Johnny's father was partly to blame for his mother's upset condition, for he had never learned the proper marital technique.

But his mother should have sent for this sex bulletin long ago and thus have avoided throwing her domestic problems upon her son's shoulders.

(Copyright, Hopkins Syndicate Inc.)

Baering Down

By ARTHUR "BUGS" BAER

International News Service

The state game warden extended the woodchuck season three days. But we managed to get our voting in the bag limit by the usual time.

Those Wisconsin farmers got into the big league with Milwaukee. There was some little political fermentation at the usual tidewaters. But most districts took it lying down like the dying swan.

The loser no longer hollers fraud. The winner never did.

Are we shedding our status as objectors to the obvious and insurgents against the inevitable? There was a time when justice triumphed. And there was a time when we had to pour anti-freeze into the gears of equity.

We have not one record of a demand for a recount. How can the best man win if he didn't get enough votes?

In less than a year the plans of mice and men have both grown long thin tails.

It started on the horizon no bigger than a man's five-fingered manicure. And grew from bingo in New Jersey to bango in upstate New York.

After 20 years in office from 1932 to 1952 the landlocked Democrats are again on the prod. Is it possible the fisherman of ancient Greece is tired of hearing Aristides called the just?

The national-spread results indicate the Democrats have hung an out-to-lunch sign on 1953.

Like the villain in Way Down East they said they would return. And the results indicate they're coming back as sure as eggs in noodles.

What we noted about the entire trend is the poll people were caught with their percentages at half-mast.

From Our Files

15 Years Ago

THE UNITED STATES is ready to sign two trade pacts. The British Empire and Canada OK Cordell Hull's trade treaties.

INSURANCE FOR Pontiac High School football players and Friday night games suggested by the Pontiac Board of Education.

20 Years Ago

KIDNAP VICTIM, Brooke L. Hart found dead. Two suspects confess to the crime.

WHEAT EMBARGO may be removed as North Dakota governor prepares new order forbidding state exportation of product.

Just A Smile

Out of The Bag

The best man at the wedding had never met the bride until he was introduced to her at the reception.

"I hardly feel like a stranger," he said to her. "When we were overseas together, John couldn't resist reading out extracts from his darling Betty's letters."

"Really," said the bride, icely. "My name happens to be Joan."

Portraits

By JAMES J. METCALFE

I am your spouse in every way . . . That I could ever be . . . To live and serve you any time . . . Your heart may call to me . . . I am your own to comfort you . . . To help and understand . . . If just to smile into your eyes . . . And hold your trembling hand . . . Whatever worries you may have . . . Of deeds or phrases said . . . I will not argue, criticize . . . Or ever leave your bed . . . I am your own to have and hold . . . As much as you are mine . . . And only for your happiness . . . Have I the least design . . . I am your spouse in every way . . . I promised God and you . . . And by His grace and with your help . . . I shall be ever true.

Dr. Brady Applauds the Dental Society for Working on Nutritional Problems

By WILLIAM BRADY, M.D.

In the annual session of the American Dental Association at Cleveland recently the House of Delegates adopted a resolution which reads, in part, as follows:

Resolved, that the Association recommend voluntary restriction in the consumption of sweetened beverages and confections, and be it further

Resolved, that the Association recommend that dental societies call to the attention of school administrators the need for eliminating from the schools the sale of sweetened beverages and confections. . .

I was startled by this bold invasion of the realm of the physician and the nutritionist and I'll explain.

About 15 years ago a medical society and a dental society held a joint meeting to discuss internecine, well, anyway, interprofessional problems.

From all I heard there I judged that even then the type of physician who took a quick look at the patient's teeth, noticed a few bad ones and asked the dentist to pull 'em all, was not so arbitrary as he used to be.

Or maybe the kind of dentist who extracted teeth on the doctor's request even though he thought the patient might get some further use of them, was getting a firmer grip on his self respect.

But when several dentists had contributed their views to the symposium an officer of the dental society rose to caution them that the application of the newer knowledge of nutrition in practice involved the risk of being charged with practicing medicine without a license!

What beat me was not just the anomalous attitude of the professor, but the discouraging fact that no one stood up to say hah.

Well, yes, I was there. But not by invitation. I merely tagged along as the guest of a dentist friend.

I did consider the advisability of rising to utter just three words, to wit, hah, hah, hah, and letting it go at that unless some one asked for an explanation.

Readers are generally aware what I call refined white sugar and why. So I applaud the ADA's resolution.

The efforts of physicians, nutritionists and health authorities to improve the nutritional condition of school children are flouted and set at nought by the keen business people on the board of education who see to it that the children are supplied with plenty of pop.

Signed letters, not more than one page or 100 words long, pertaining to personal health and hygiene, not to disease, diagnosis or treatment, will be answered by Dr. Brady if a stamped self addressed envelope is enclosed.

(Copyright, 1953)



TRAILER REHEARSAL—Outside their home, Pierre and Julie, "The Cycling Villenaves," rehearse their unicycle act. Both the act and the home go on the road in summer to play fairs.

Show Folks Make Homes in Jersey Trailer Camp

By RICHARD KLEINER

MOONACHIE, N. J. (NEA) — It was a typical afternoon at the trailer park. The Apache dancers were sleeping, the mind reader was working on his lawn, the bicyclist was fixing his son's toy and the chimps were happily playing in their cages.

This particular trailer park, the Metropolitan, has become the modern counterpart of the old theatrical boarding house. Of 165 trailers in residence at the moment, 21 belong to show people.

There are musicians, dancers, actors, animal trainers, acrobats, skaters. They live in the trailers, rehearse behind the laundry room and work as often as they can in New York, 30 minutes away through the Lincoln Tunnel.

Some of them keep their trailers here permanently, never "pulling" them. Others take them out behind their cars for long jumps. One family has logged 70,000 miles in the past three years, playing the fair circuit in the summers. Another has yet to move their trailer off its blocks.

For show people, a trailer park is an ideal place to live. The acts themselves give different reasons, but they boil down to three essential facts — it's inexpensive, it's homelike, and it can move.

Pierre and Julie Villenave—"The Cycling Villenaves"—go out every summer for 20 weeks to play fairs.

"Now we don't even have to pack a suitcase," says Pierre. "Before we were in and out of hotels, packing and unpacking. This way our son is always in familiar surroundings, we all eat better and we save. We were figuring the other day — it used to cost us $105 a week to live on the road. This way perhaps $7 a week for parking and $35 or so for food."

The Metropolitan draws show people for several reasons. Some parks won't take children, but Metropolitan does. And the management is careful to page residents for telephone calls, and there is the back of the laundry room available for practice.

"We go some places," says Julie, "and they say, 'Ugh, show people.' But here they are friendly."

Another couple, Nick and Vickie Collins, two young tap dancers, are currently doing their act in Camden, 85 miles south. Yet every night they drive the 85 miles back to their trailer, getting home about 4 a. m.

"This way," says blond Vickie, "we're home, and we have our afternoons to see agents and so forth. If we stayed in a hotel in Camden, all that time would be wasted."

The Collinses looked at an apartment in a nearby development, and found it too expensive, so they bought a trailer. They're close to New York, which is what they want, and close to Teterboro Airport, where Nick teaches flying.

DoDa Greenwood, a mentalist, and his wife, Thelma, a magician, play mostly for private banquets and parties in and around New York. So they never pull their trailer, yet they say they wouldn't think of living anywhere else.

One feature they like is that their show business friends are close by. The old trouping tradition — a "night lunch" after they get home — often turns into a big party in somebody's trailer. And there's room for the family cat to play, and friends for the Greenwoods' son.

The muscles of flight sometimes form as much as half the weight of a bird.

Grid Team Wins Game; Governor Gets Mountains

SANTA FE, N. M., (AP)—Gov. Ed Mechem feels this state's water problems are well on the way to solution now that he has won the Teton Mountains of Wyoming.

Mechem and Gov. C. J. Rogers of Wyoming bet on the outcome of last Saturday's football game in which New Mexico defeated Wyoming 9-7. Mechem put up the Sangre de Cristo Mountains of New Mexico against the Tetons.

Building in Chicago May Get $200,000 Cleaning

CHICAGO (AP)—Chicago's block-square City-County Building may get its first bath—at a cost of $200,000—since it was built 48 years ago. The request for the cleaning job has been sent to the county commissioners and the City Council.

Minister's Wife Shouldn't Scold Till Wednesday

HOT SPRINGS, Ark. (AP)—If ministers' wives don't like their husbands' taste in clothing or his choice of words in a Sunday sermon, they should keep quiet—at least for three days.

A panel of Baptist ministers' wives decided that Wednesday is the ideal day to mention anything uncomplimentary to their husbands.

The occasion was the annual ministers wives conference, which preceded the opening session yesterday of the Arkansas Baptist State Convention's meeting.

The wives also handed out this advice: always send thank-you notes for gifts; don't exchange confidences with members of the congregation; and don't entertain one family at a time in the parsonage.

Eight From County Join Marine Corps

One Pontiac man, six others from Oakland County and a Milford woman were inducted into the Marine Corps during October from the recruiting station in the Pontiac Post office Building.

According to recruiting Sgt. Howard E. Logan, the woman volunteer was Miss Marian B. Johns of Milford. The Pontiac man was Robert H. Wright of 49 Crawford St.

Other county men volunteering were Richard W. Darmody, Ferndale; Richard I. Thompson, Rochester; James W. Baker, Milford; William D. McArthur, Drayton Plains; Charles L. Elam, Birmingham; and Gordon L. Campbell, Holly.

Bargains galore in all departments! Shop now for family



Finest first quality
NYLONS
2 prs. 1.50
- 60-gauge, 15 denier
- Proportioned
- Dark seam styling

Glamour sheers in newest costume-keyed shades. Short, 8½-9½. Medium, 9½-11. Long, 9½-11.



Savings on holiday
DRESSES
2 for $15
NO CHARGE FOR ALTERATION
- 1 and 2-pc. styles
- Bolero ensembles
- Popular coat dresses

Winter pastels, vivid colors, prints, stripes, plaids, checks. Dressy, casual fabrics. 9-15, 10-20, 16½-24½, 46-52.



Women's lace trim
SLIPS
2 for $3
- Fine multi-rayon
- White and pink
- Sizes 32 to 40

At this price you can afford a fine wardrobe of slips. Lavishly lace trimmed. Pretty and practical multi-rayon.

FEDERAL'S DOLLAR DAYS

Credit-shop with Purchase Coupons and save during this value-packed sale!

WOMEN'S LACE TRIM SLIPS
Multi-rayon, nylon tricot knit. 4 to 6 gores. 32-40. 2 for $5

SALE! WOMEN'S HANDBAGS
Kip calf, guimpe corde, cowhides. Many styles. 4.00 Plus U.S. tax

WOMEN'S COTTON DRESSES
Chambrays, others. 12-20, 38-44, 16½-24½, 46-52. 2 for $5

WOMEN'S ROBES & DUSTERS
Flannels, chenilles, cotton quilt. Sizes 12-20, 38-44. 5.00 Easy Terms

WOMEN'S BETTER SKIRTS
Rayon gab, taffeta, failles, menswear. 24 to 30. 2 for $5

Wom's BLOUSES, SWEATERS
Smart blouses, 32-38. Fine sweaters, 34-40. 2 for $3

WOMEN'S BLUE JEANS
Black, navy denim, twill. Sanforized. 10-20, 38-44. 2 for $5

WOMEN'S GOWNS AND PJ'S
Cotton flannelette. Prints on white, pastel. 34 to 40. 3 for $5

RAYON GIFT PANTIES
Pastels in brief or band style. Rayon knit. S-M-L. 3 for $1

FIRST QUALITY BOBBY SOX
White, pastels, darks. Nylon reinforced. 8½ to 11. 2 prs. $1

TOTS' DENIM DUNGAREES
Sanforized. Suspenders, boys', girls' styles. 2 to 6. 2 for $3

TOTS' TRAINING PANTS
Elastic-waist, band leg, double crotch. Colors. 1-6. 3 for $1

6-YEAR SIZE PANEL CRIB
Hardwood, drop sides, all steel springs. Decal trim. $27

HARDWOOD HIGH CHAIRS
Smoothly finished, removable tray. Foot rest. 9.00

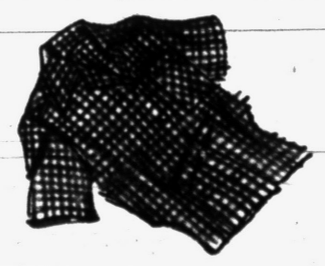

Smartly tailored or holiday dressy
WOMEN'S BUDGET BLOUSES
Tailored Sanforized broadcloth, cotton plisse. Dressy rayon boucle, chromspun. 32-38. 1.00

RHINESTONES, FAKE PEARLS
Glittering pins, earrings, necklaces, bracelets. 1.00 plus U.S. Tax

GIRLS' COTTON DRESSES
Cottons and cotton and nylon. Sizes 3-6x, 7-12. 2 for $5

GIRLS' AND TOTS' BLOUSES
Cottons, broadcloths, nylons. Sizes 3-6x, 7-14. 2 for $3

GIRLS' AND TOTS' SKIRTS
Rayon taffeta, wool-rayon, plaids. 3-6x, 7-14. 2 for $5

GIRLS' DENIM BLUE JEANS
Sanforized denim. Yoke back, double stitched. 7-14 2 for $3

GIRLS' SUBTEEN DRESSES
Sleeveless and short-sleeve chromspun taffetas. 8-14. 5.00



Wool fleece! Estron, rayon satin!
Tots' Snowsuits, Coat Sets
Warmly interlined. All popular colors. 3-pc. coat sets 2 to 4. 1-pc. snowsuits 2 to 4. 8.00 Easy Terms

GIRLS' FLANNEL PAJAMAS
Floral print on pastel back ground. Sizes 8 to 16. 2 for $5

TOTS' KNIT SLEEPERS
Cotton. 2-pc. 2-4, 1-pc. 4-6. 2-pc. ski style, 4-8. 2 for $3

TOTS' COTTON POLO SHIRTS
Long sleeve. Button shoulder 1-3. Crew neck 3-6. 2 for $1

TOTS' CARDIGAN SWEATERS
Wool, nylon, cotton. Many colors. 1-3, 3-6. 2 for $3

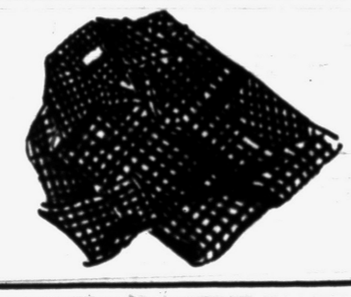

Long-wearing, Sanforized shrunk
Boys' Cotton SPORT SHIRTS
Cotton flannels, fine broadcloths in colorful plaids and checks, convertible collar. 6 to 18. 2 for $3

MEN'S SANFORIZED PAJAMAS
Broadcloth, flannel. Pullover, middy. A-B-C-D. 2 for $5

MEN'S CHAMBRAY SHIRTS
Sanforized, dress collar, non-rip sleeve. 14½ to 17. 2 for $3

MEN'S COWDEN DUNGAREES
Sanforized cotton denim, triple stitched. 28 to 46. 2 for $3.50

MEN'S SHEEN GAB SLACKS
Snug-tex waists, lap seams forward set pockets. 28-42 7.00

MEN'S JACQUARD ROBES
Woven rayon, shawl collar, tie belt. S-M-L-XL. 8.00

MEN'S ALL-WOOL SWEATERS
6-button cardigan, pockets. Knit cuffs. 36 to 46. 6.00

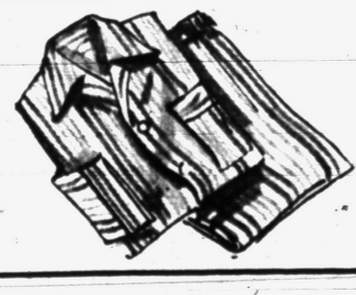

Warm and easy-to-wash cotton
Boys' Flannelette PAJAMAS
Full cut coat or middy style. Boxer waist pants. Sanforized prints. Sizes 4 to 16. 2.00

MEN'S SHIRTS, DRAWERS
Cotton shirts, midlength drawers. S-M-L. 2 pcs. 1.50

BOYS' LINED STORM COATS
Mouton dyed processed lamb collar. Sizes 6 to 12. $12

BOYS' WOOL SNOW SUITS
Wool plaid. Matching ski slacks and cap. Sizes 4-8. $12

BOYS' ZIPPER DUNGAREES
Sanforized blue denim, five pockets. Sizes 6-16. 2 for $3

BOYS' SPORT SHIRTS
Corduroy, convertible collar. In-out style. 6 to 18. 2 for $5

JR. BOYS' CORDUROY SLACKS
Thickset, elastic side waist, pleats, cuffs. 5-10. 2 for $7

Boys' Packaged COTTON SOX
Nylon heel and toe. Blazer patterns. 7 to 10½. 4 prs. $1

HIGHER PRICED SLIPPERS
Many fabrics. Women's 4-9. Children's 10-3. 2.00

BOYS' ALL-RUBBER ARCTICS
4-buckle style, wide top, black. Sizes 11-2, 2½-6. 4.00

WOMEN'S NYLON BOOTS
Waterproof, rubber bottom, black, brown. 4-10. 5.00

FEDERAL dept. stores
SAGINAW AT WARREN, PONTIAC
OPEN MON. FRI. SAT. NIGHTS TO 9

balky Pen?



bring it in Today!

Reliable Service by Factory Trained Man

Complete stock of points for most pens, also repairs for electric shavers, Ronson and Parker Lighters.

General Printing & Office Supply

17 W. Lawrence St.
Pontiac, Mich.



With new, permanent
INCA INK
The Secret of the Centuries Captured in Your Choice of 4 Brilliant Ink Colors

For Christmas, include this gift on your list. Eversharp's new RETRACTABLE — the pen that has no cap — press top — point pops out . . . press side — point retracts.

For Inca ink refills — ask for Eversharp KEC-54 Kimberly Cartridges — only 50c each.

$1.49 F. E. Tax Incl.

GENERAL PRINTING & OFFICE SUPPLY
17 W. Lawrence St.
Pontiac, Mich.

What's NEW in office typewriters?



...this is!

NEW *Instant-Set Margins* automatic, accurate, fast!

NEW *Touch* responsive, feather-light!

NEW *"Write"* clean, clear, uniform!

NEW *Keylever Action* speed where it counts!

This all-new Smith-Corona "Eighty-Eight" Secretarial is engineered for tireless touch, effortless speed and action. Try it! In your own office...

Smith-Corona

General Printing & Office Supply
17 W. Lawrence St.
Pontiac, Mich.

COLD SUFFERERS

Don't suffer discomforts of colds . . . Get QUICK Relief with STANBACK . . .
Test STANBACK against any preparation you've ever used . . . see how quick relief comes
Snap Back with STANBACK
TABLETS or POWDERS
Guaranteed by Good Housekeeping

It's Here NOW!
NEW, TUBELESS
ZENITH
"Royal-T"
3-TRANSISTOR HEARING AID
Operates a month on one 15¢ "A" battery! No "B" battery. Greater clarity!
$125
By Makers of Zenith TV and Radios
Fred N. Pauli Co.
28 West Huron
FE 2-7257

Farmer's Trick on Trespassers Boomerangs

LAKE ZURICH, Ill. (UP) — Farmer Louis A. Hoyt repented at leisure today for his clever, but hasty, fling at police work.

Hoyt called the Elgin, Ill., state police headquarters to complain that he had returned to his farm to find five cars parked in his yard and the brazen owners tramping through his fields hunting. Two patrolmen were dispatched to the scene.

A little later Hoyt called again and urged that the officers hurry up lest the hunters escape.

A few minutes later he called again and reported smugly:

"You can tell your boys they won't have to hurry. The hunters are not going to get away very quickly. I've let all the air out of their tires."

When the state troopers arrived they marched in the direction of the booming shotguns and brought the trespassers in.

Hoyt's jaw fell and his face turned red. All of the men were relatives or friends with standing invitations to hunt on his property.

The disgruntled state policemen left the group busily blowing up the tires.

Iron Ore Mined by New Method

Steelmakers Develop Process for Utilizing Low-Grade Taconite

NEW YORK (UP) — The men who make steel have perfected a new process of getting ore for the nation's blast furnaces by concentrating taconite rock which has been resting in the Mesabi range for 900 million years.

Steelways, official publication of the American Iron and Steel Institute, says that taconite, a low-grade but abundant iron-bearing rock, is the nation's answer to critics who warn that deposits of high-grade ore are running low.

The magazine says that the Mesabi range holds billions of tons of taconite, which has resisted processing efforts for more than a generation. Taconite is the "mother lode" from which deposits of high-grade ore were formed by nature.

Mining companies have developed new processes which duplicate nature's process of concentrating the iron content of the rock on a much faster scale.

They have been working with taconite off and on since 1916. A pilot plant with a rated capacity of 200,000 tons per year began operation in Aurora, Minn., in 1948.

Since then developments have come rapidly. Another company has built a plant of 200,000-ton capacity at Babbitt, and is building a much larger one at Beaver Bay on Lake Superior. The total capacity of the two plants may reach 10,000,000 tons per year.

At nearby Aurora, the company that built the pilot plant plans to build a plant with a 10.5 million ton capacity.

Additional plants are planned for Mountain Iron and Virginia, Minn., and Ishpeming, Mich.

Five-Year-Old Makes No Bones About Hopes

MILWAUKEE (UP) — Raymond Heingartner Jr., who is almost five, was riding with his uncle when they passed a cemetery. The uncle explained that the dead were buried there.

"Am I going to die some day?" asked Raymond.

His uncle said he would, and, in answer to another question, said he, too, would die.

"Good," said Raymond. "Then we can have your car."

Get a Good
USED TV
at HAMPTON TV
286 State St.
$10-$15 Down—$5 per Week



LONELY BIRTHDAY—A single candle adorns the first birthday cake of little Terry Feakes who looks at the cake longingly in a Winnipeg hospital. The youngster has spent half of his young life in an iron lung because of polio. His mother, Mrs. Jessie Feakes, couldn't attend the important first birthday party. She's ill in another hospital with a different ailment.

2 Hardy Grasses Reveal Tale of Man's Ingenuity

WASHINGTON — Two wild grasses from opposite sides of the world each offer a story of man's ingenuity in finding bounty in improbable places.

One plant, ragged and dry, supports a thriving business on the fringe of the North African desert. The other, whose wiry green sprigs were first found in the wilds of northeastern Asia, today carpets the White House lawn in Washington.

The first is named "esparto," or Stipa tenacissima in botanical terms. The second is called "Meyer zoysia."

Esparto—also known as Spanish grass, alfa, and halfa—flourishes bravely in rocky, sun-parched soil where almost nothing else will grow. Ragged clusters of reedlike stalks, three to four feet high, cling to stony foothills and arid plateaus from southern Spain across Morocco, Algeria, and Tunisia.

Its leaves, tender when young, soon grow too tough for cattle to chew. Yet this harsh gray grass ranks as one of the world's most valuable uncultivated crops.

Fine printing papers are made from esparto in England and France — glossy coated sheets for illustrated magazines, crackling parchments for college diplomas.

The Spanish navy makes rope of esparto, hawsers so light they will float. Baskets, hats, carpets and tough desert sandals have been woven from esparto fiber for 2,000 years.

Today its collection is a tightly controlled, highly organized industry, involving nomadic tribes of grass merchants and fleets of plodding camels. Picked by hand and brought to remote weighing stations on camelback, esparto bales travel from hinterland to coast in huge 20-ton trailer trucks that follow dusty, barely marked tracks.

Eventually thousands of tons of the dried grass pile high on wharves for shipment to paper mills as far away as Scotland.

Meyer zoysia is an even more recent Cinderella of the grass family. It was discovered in Korea 40 years ago by a United States Department of Agriculture plant explorer, Frank N. Meyer, who died in the Orient after sending home many valuable new plants. No one then realized its potentiality.

Much more recently one particular strain of the grasses Meyer collected was found to be an amazingly tough and adaptable grass for American lawns and golf courses.

Tested and developed further by plant scientists at the government's experimental farms at Beltsville, Maryland, the grass which bears Meyer's name now is being planted by homeowners in all parts of the country.

Meyer zoysia's assets include an ability to outgrow crabgrass. It thrives in poor soil, resisting diseases and insects that ruin ordinary lawns. Golf greenskeepers call it virtually divot-proof, for it quickly spreads and fills in any chunks taken from its thick, springy turf.

Army Still Uses Historic Chapel

Old Cadet Church, Built in 1836, Now Stands in Different Location

WEST POINT, N. Y. (UP)—Old Cadet Chapel, built in 1836, still stands at the U. S. Military Academy— but in a different spot.

The first chapel for cadet worship was built on the site of the present East Academic building. In 1910, when the present Cadet Chapel was erected, the old structure was moved, stone by stone, to West Point's National Cemetery.

Although there now are three other chapels on the grounds, Old Chapel still is used for many of the post-graduation June Weddings, for funerals, Sunday school and for Jewish services.

Old Chapel, of simple "classic" architecture in contrat to the present Cadet Chapel's towering Gothic form, houses the "Peace and War" mural by Prof. Robert H. Weir, who taught drawing at the academy from 1833 to 1876 and also painted the famous "Landing of the Pilgrims" in the Capitol rotunda in Washington, D. C.

Around the chapel walls are black marble tablets bearing in gold the name, rank and dates of birth and death of outstanding general officers of the Revolutionary War.

In an inconspicuous spot, high on the rear wall is one bearing only the words "Major General—1741."

The plaque pays tribute to Benedict Arnold for his service in helping to delay the British invasion from Canada and in the Battle of Saratoga. His name and death date were deleted, significant of his treachery later in the war.

Water Blasts Worker From Ditch in Detroit

DETROIT (UP)—Tolbert Chamberlain, 49, a Water Board workman, rode a stream of water out of a seven-foot deep excavation when the main burst.

"I came out of there like I was shot from a cannon," Chamberlain said as he picked himself off the grass unharmed. The 40-foot stream drenched cars and pedestrians nearby for 10 minutes before the water was shut off.

Valuable Candelabra

SAN FRANCISCO (UP)—A pair of 18th century French candelabra, valued at $200, disappeared from the de Young Museum in Gold Gate Park.

Police suspected teen-agers, but admitted ruefully they were very discriminating burglars.

JOE'S ARMY NAVY SURPLUS



32 S. Saginaw FE 2-0022
Mon., Thurs. 9-6—Fri. 9-9—Saturday 9-8
KEEP WARM THE ARMY WAY

Gob-Neck Sweaters
100% Wool
$2.95 Up



TURTLE NECK SWEATERS
100% Wool $2.95 Up
COAT SWEATERS
100% Wool $4.95 Up

Genuine Gov't. Under Shirts and Drawers
50% Wool
Long Sleeves
Elastic Waist
$2.95 Ea.

Cotton Drawers
$1.59 Up
Fleece Lined
$2.19

BLANKETS—100% Wool—O.D., Navy, Grey. Double Bed Size $4.95
COMFORTERS — Green Army Type $6.95
ARMY BLANKETS — Genuine Gov't. Surplus. Guaranteed 1st quality-brand. New $9.95

JOE'S ARMY NAVY SURPLUS 32 South Saginaw
USE JOE'S LAY-A-WAY PLAN

FAST EXPERT WATCH REPAIR
CRYSTALS Fitted While You Wait
75c Regular
LOW RATES
STATE JEWELRY
67 S. Saginaw
In the Orpheum Theatre Bldg.

PONTIAC'S OLDEST TV SERVICE DEALER
Authorized Factory Service for 15 Different Manufacturers
BLAKE RADIO AND TV SERVICE
3149 W. Huron FE 4-5791

PORTABLES Special!



$27.50
CALL FE 2-7848 for Home Demonstration
FREE SINGERS
Here's the greatest buy in sewing machines Modernized and electrified by Sewing Machines Sales.
$5 DOWN
$27.50
2 YEAR GUARANTEE
Regularly $49.50
Budget Terms
NOW
FEATURES
• NEW MOTOR • NEW SPEED CONTROL
• NEW CASE • NEW SEW LIGHT
SEWING MACHINE SALES
21 East Water St. FE 2-7845

See Our . . .
SPECIAL GROUP OF *New* LAMPS

These lamps are selected from such famous manufactures as . . .

STIFFEL • FASHION
DAISON • L. ROSENFELD
WILMAR • SANDEL
COLONIAL PREMIER
MUTUAL - SUNSET and many others



LAMPS like this glorious silk shaded china table by L. Rosenfeld with its beautiful leaf design finished in brown and highlighted with gold leaf and gracefully centered on a spun brass base.
ONLY
$24.75

Come In . . . SEE THEM TODAY!

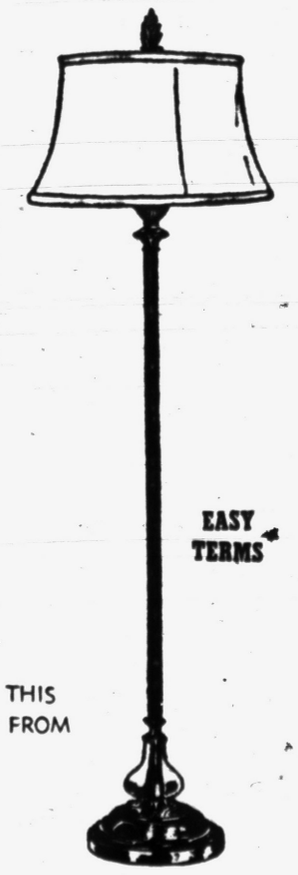

. . . OR this dignified I.E.S. reflector type floor lamp by Sandel, with its bronze plated finish and hand sewn, tailored shade of crepe shantung lined with white rayon.
ONLY
$24.75
EASY TERMS
And THERE ARE MANY OTHERS IN THIS GROUP TO CHOOSE FROM

CONSUMERS POWER CO.

Make Thanksgiving a day of plenty

For Thanksgiving, you want the best —and plenty of it. That calls for a case of delicious Coca-Cola. Keep your refrigerator stocked with ice-cold Coke.



BOTTLED UNDER AUTHORITY OF THE COCA-COLA COMPANY BY
THE COCA-COLA BOTTLING COMPANY OF PONTIAC
"Coke" is a registered trade-mark. © 1953, THE COCA-COLA COMPANY



DRIVE A WILLYS BEFORE YOU DECIDE

When the Aero Willys hit the market less than two years ago, it rendered conventional car-buying habits obsolete.

Its years-ahead styling, backed by its blending of automotive and aero engineering, when considered with its hereditary stamina and economy, made people sit up and take notice.

If you've been in a car-buying rut, you owe it to yourself to see and drive the Aero Willys before you decide.

May we show you *why*, today?

PRICES START AT
$1499.50

Aero-Lark 2-Door Sedan F.O.B. Toledo, Ohio. Plus Federal Taxes, State and Local Taxes (if any), Transportation, Delivery and Handling Charges. Optional Equipment, Extra.

Panchuk Motor Sales 2618 Dixie Highway Pontiac, Michigan
Willys Sales & Service 695 Auburn Avenue Pontiac, Michigan
Masters K-W Sales & Service 7675 Highland Road Pontiac, Michigan

Students Skip School and Learn the Hard Way

RICHMOND, Va. (AP) — Three sophomores skipped classes from a Richmond high school and started thumbing a ride downtown.

They raised their thumb. A car stopped. The door opened.

And that's when the pupils knew the need to know more about the principles of successfully playing hooked—or more about the kind principal, C. C. Hancock.

The students began making up the lost time after school hours yesterday.

About 400,000 persons are ill of pneumonia in the U. S. every year.

(Advertisement)

Itchy Pimples Kill Romance

Many shattered romances may be traced directly to scratching of skin blemishes. Why tolerate itching of pimples, eczema, angry red blotches and other irritations when you can get fast relief with soothing Peterson's Ointment? 45c all druggists. One application delights or money refunded. Also for tired cracked feet.

NEW SOFT PLASTIC GIVES TIGHT FIT TO OLD PLATES

Eases Sore Gums!

Miracle soft plastic Snug Denture Cushions work wonders! Quickly relieve sore tender gums due to loose fitting dentures. Enable you to eat, talk, laugh without embarrassment. Easily applied, cleaned and removed. Stays soft — never hardens. Harmless to plate or mouth. Tasteless, odorless. No daily bother with adhesives.



One re-liner can last from 2 to 6 months. Plates fit like new. Get Snug Denture Cushions today and do away with loose, uncomfortable false teeth. 2 liners for upper or lower plates $1.50. Money-back if not satisfied. Get Snug Denture Cushions today!

(Advertisement)

KIDNEYS MUST REMOVE EXCESS WASTE

Nagging backache, loss of pep and energy, headaches and dizziness may be due to slow-down of kidney function. Doctors say good kidney function is very important to good health. When some everyday condition, such as stress and strain, causes this important function to slow down, many folks suffer nagging backache—feel miserable. Minor bladder irritations due to cold or wrong diet may cause getting up nights or frequent passages.

Don't neglect your kidneys if these conditions bother you. Try Doan's Pills—a mild diuretic. Used successfully by millions for over 50 years. It's amazing how many times Doan's give happy relief from these discomforts—help the 15 miles of kidney tubes and filters flush out waste. Get Doan's Pills today!

Brownell Statement at Senate Quiz

WASHINGTON (AP)—Here is a partial text of the statement on the Harry Dexter White case made to the Senate Internal Security subcommittee Tuesday afternoon by Atty.-Gen. Brownell:

The executive department of the government which is headed by the President, and of which the Department of Justice is part, has been concerned since we took office with cleaning out the government. One of the most important and vital problems is to remove all persons of doubtful loyalty and, most important, to prevent any further Communist infiltration into the government of the United States.

On Nov. 6 in Chicago, I made a speech . . . in that speech I referred to the case of Harry Dexter White and the manner in which it was treated by the prior administration to illustrate how successful espionage agents had been in penetrating our government at that time and how lax our government was at that time in meeting such a grave problem. . .

An inference has been drawn in some quarters from my speech which I think is unwarranted. By lifting certain sentences out of context it has been said that I implied the possibility that the former President of the United States was disloyal.

Denies Disloyalty Slur at Truman

I intended no such inference to be drawn.

In order to point out that I intended no such inference to be drawn, I specifically said that I believed that the disregard of the evidence in the White case was "because of the unwillingness of the non-Communists in responsible positions to face the facts and a persistent delusion that communism in the government of the United States was only a "red herring." . . .

When I assumed the office of attorney general, I promised to expose evidence of Communist infiltration in our government and to expose corruption, with even-handed justice. I intend to continue to do so.

When this subcommittee completes its investigation, I believe that you will conclude, as I did, that there was an unwillingness on the part of Mr. Truman and others around him to face the facts and a persistent delusion that Communist espionage in high places in our government was a red herring. And I believe you will conclude that this attitude, this delusion, may have resulted in great harm to our nation. . . .

The matter to be determined by Mr. Truman and his associates (in January and February, 1946) was whether Harry Dexter White should be advanced to a post of high honor, great trust and responsibility and of vital importance to the security of the country. If there was solid evidence at that time establishing that White was engaged in espionage activity, certainly no one would contend that sound and proper administration required his advancement or even continuance in government service simply because a criminal conviction had not yet been obtained.

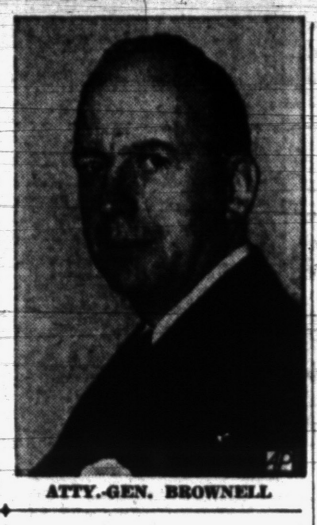

ATTY.-GEN. BROWNELL

White Mentioned in 1945 Report

White entered upon his duties and assumed the office of executive director for the United States in the International Monetary Fund on May 1, 1946.

On Dec. 4, 1945, the FBI transmitted to Brigadier General Harry H. Vaughan, military aide to the President, a report on the general subject of "soviet espionage in the United States." . . . Harry Dexter White and the espionage ring of which he was a part were among those referred to in this report.

This report, as might be expected from its general character, summarizes White's espionage activities in abbreviated form, but no reasonable person can deny that that summary, brief though it may be, constituted adequate warning to anyone who read it of the extreme danger to the security of the country in appointing White to the International Monetary Fund or continuing him in government in any capacity.

. . . In addition. . . . I have here a letter from J. Edgar Hoover to General Vaughan dated Nov. 8, 1945 . .

It would be difficult to believe under any circumstances that so important a document upon so delicate and dangerous a subject would not have been brought to Mr. Truman's attention by at least one of his associates.

It is a blunt fact from which there is no escape that in the teeth of the Nov. 8 warning from the FBI, the developing evidence indicated a substantial spy ring operating within the government and involving Harry Dexter White and the documented report delivered to the White House on Dec. 4, some six weeks later President Truman, on Jan. 23, 1946, publicly announced his nomination of Harry Dexter White for appointment to the International Monetary Fund. I just do not understand this. It still seems completely incredible to me.

But the matter does not end here. Because of this development the FBI compiled a special report devoted exclusively to Harry Dexter White and his espionage activities and delivered it, together with a covering letter, by special messenger on Feb. 4, 1946, to General Vaughan for the attention of the President, to the attorney general, Tom Clark, and to Secretary of State James Byrnes. . . .

The report. . . . proceeded to point out that information had come to the attention of the FBI from a confidential source that Harry Dexter White was engaged in espionage activities at least as early as the latter part of 1942 or early in 1943. . . .

According to the information received by the FBI, White was considered one of the most valuable assets in this particular parallel of Soviet intelligence. This view was taken since in his capacity as assistant secretary of the United States Treasury, those individuals whom this group were anxious to have assigned there could be placed in the treasury department. . . .

Claims Spy Ring Named White's Aide

Sometime in the summer or fall of 1943, the Silvermasters believed it desirable to have someone placed as a secretary to White in order to facilitate the obtaining of information from his office for delivery to Soviet espionage agents. As a result of these deliberations, Mrs. Helen Witte Silvermaster went to one of the Communist functionaries in Washington, D.C., and from this source secured the name of Sonia Steinman Gold.

Eventually, Mrs. Gold, through arrangements with White, obtained a position (as one of the secretaries) in the United States Treasury department. As a result of this employment, Mrs. Gold obtained documents from White's office, which she copied and made her notes available to Mrs. Helen Witte Silvermaster.

In July, 1945, a clerical employe of the passport division of the Department of State, who formerly was employed as a clerk by the Soviet Government Purchasing Commission, was allegedly stealing certain information from the official records of the Department of State for transmittal to unknown persons. This individual apparently admitted that he had collected this information in the course of his employment and knew a man who would pay him $1,000 for it.

In this application for employment with the Department of State this individual who stole this information had listed Harry Dexter White as a reference and White had recommended him highly.

The report added that this circumstance was being set forth in view of the allegations to the effect that White was considered of extreme value because of his influence in securing positions for persons who could be of assistance to Soviet espionage. . . .

. Of course, no one could, with any validity, suggest today that there is doubt that White was in this espionage ring. Some of White's original espionage reports, written by him in his own handwriting for delivery to agents of the Red Army Intelligence, were recovered in the fall of 1948 and are now in the possession of the Department of Justice. . . . The information contained in these reports was, as the subcommittee knows, of great importance at the time White wrote them. . . .

It is, of course, extraordinary to learn from Mr. Truman, in view of his earlier statements, that he signed Mr. White's commission with the thought that it might help to catch him. I would think that the commissioning of a suspected spy to an office of such great importance would not be easily forgotten.

Calls Unawareness 'Extraordinary'

It seems to me even more extraordinary to learn that Mr. Truman was aware as early as 1946 that a Communist spy ring was operating within his own administration when for so many years since that time he has been telling the American people exactly the opposite. Indeed, it seems to me that this explanation of White's appointment—that is, that he was appointed and allowed to remain in office for more than a year in order to help the FBI trap him as a spy—raises more questions than it answers.

While under suspicion and surveillance White was, we are told, appointed as the first United States executive director of the fund. He was also its chief architect. The opportunities afforded him in that capacity for betraying the country were very great.

There were matters of great importance to the United States which were handled by the executive directors while White was a member. A first order of business was to plan the general organization of the staff. It was agreed to divide the staff into five primary departments and offices. Each of these departments and offices has a director. One of these five primary departments was called the office of the secretary. Now who received the position of head of the office of secretary? It was Frank Coe, named in the FBI report as a member of the espionage ring, and at a salary of $20,000 a year.

Recently this subcommittee had occasion to inquire of Mr. Coe whether he was presently engaged in subversive activities. Mr. Coe replied "Mr. Chairman, under the protection afforded me by the Fifth Amendment, I respectfully decline to answer that question." Coe continued in the employ of the fund until as recently as Dec. 3, 1952, when he was finally dismissed.

Who received the position of adviser to the United States member of the board? It was Harold Glasser, also named as a member of the espionage ring.

This subcommittee, I am sure, will want to examine with great care the claim that there was a plan to keep White and others in the espionage ring in government employment in the hope of catching them. You will also want to investigate, I believe, what care was used to protect the national security. These are grave questions to which the public is entitled to complete answers.

As members of this subcommittee know, this administration is trying an entirely different approach to security problems.

Despite difficulties stemming from past laxity, 1,456 employes have actually been separated from federal government payrolls since January 1953 on the grounds that they are security risks. Many cases are still under examination.

Our work to date has clearly shown the need for at least two new laws to help the government in the prosecution of espionage cases. I hope that these proposed laws will be considered by Congress at its session starting in January. The first would allow the government to use wire-tap evidence to prove its espionage cases.

The second proposed law would allow proper authorities in government to grant immunity to witnesses who are suspected of espionage or Communist activities, but who refuse to testify under the Fifth Amendment on the ground that their testimony might incriminate them. . .

The White case illustrates that it is not enough for men in high government positions to be loyal. They must also be vigilant to combat the dangers to our government and to our free institutions.

Your playing is the hit of the party



with a . . . Solovox*

Your music starts toes tapping and hands clapping when you add the solo effects of the Solovox to your piano playing. Dozens of musical voices . . . the oboe, organ, violin, trombone, saxophone, clarinet, etc. These you play with your right hand—with your left hand filling-in on the piano

Hear it, play it . . . visit our studio today. See for yourself how one tune can be played in dozens of interesting ways. No obligation on your part. Terms to fit your needs.

*Made by the makers of the famous HAMMOND ORGAN

CALBI MUSIC CO.

Pontiac's Locally Owned Home of Conn Instruments and Baldwin Pianos and Organs

119 North Saginaw St. Phone FE 5-8222

The GOOD HOUSEKEEPING SHOP of PONTIAC

CLOSEOUT

Model 51 Hoover Aero-Dyne Deluxe

On Christmas morning, and forever after...

She'll be happier with a.....

Model 51 AERO-DYNE

Only cleaner featuring Automatic Dirt-Ejector, Veriflex hose, "Litter Gitter" nozzle.

Easier to use
Easier to empty
Easier on rugs

Easier to own under our Christmas budget payment plan.



5.00 will hold for Xmas Delivery

BRAND NEW GENUINE HOOVER

Regular $88.95

Complete With Cleaning Tools

NOW ONLY $69.95

The GOOD HOUSEKEEPING Shop of PONTIAC

Open Daily 9 to 5:30—Friday 9 to 9

51 W. HURON ST. PHONE FE 4-1555

DOLLAR SAVER

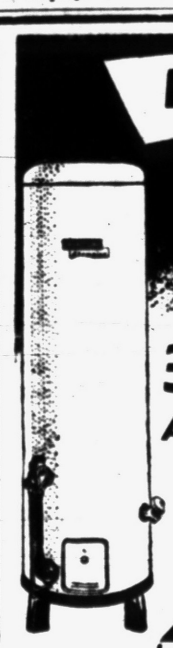

AUTOMATIC GAS WATER HEATER

30-Gallon Gas Automatic Water Heater

Now Only $85.60

TERMS ARRANGED

Models on Display In Our Showroom

Have all the HOT WATER you need with a new CRANE Automatic Water Heater.

Plumbing—Heating—Sheet Metal Work

EAMES & BROWN

55 E. Pike Street Phone FE 3-7195

The GOOD HOUSEKEEPING SHOP of PONTIAC



ADMIRAL 30"

AUTOMATIC ELECTRIC RANGE

Regularly Priced at $229.95

Less Liberal Allowance of $30.00!

NOW YOURS FOR ONLY 199.95 And Old Range

Big in oven size, yet only 30 inches wide, 4 seven speed surface units, all swing out for easy cleaning. Deluxe control panel with automatic oven clock, full-width storage drawer. Speedy broiler with smokeless grills.



BIG! BIG!

ADMIRAL

21-Inch Consolette

219.95

The Console Look at a Table Model Price

All the beauty of a console model . . . yet with the economy of a table model. Powerful advanced designed chassis with the most wanted 54 features.

The GOOD HOUSEKEEPING Shop of PONTIAC

Open Daily 9 to 5:30—Friday 9 to 9

51 W. HURON STREET PHONE FE 4-1555

(Advertisement)

Lansing Man Loses Weight
I Lost 40 Lbs. With Rennel and Did It Without Dieting

Rennel Concentrate is as effective for men as it is for women and just as necessary. Smart men and women who are overweight do not stay fat. They do something about it. Excessive fat makes people unhealthy, unattractive and handicaps success. No one can afford these risks. The Rennel Home Recipe gets results and takes off fat safely. One of the many men Rennel users John Shultz, 737 Comfort St., Lansing 13, Mich. writes, "I am still taking Rennel and am so pleased with the results. I started taking your product last fall when I weighed 200 lbs. In three months I took off 40 lbs., have held that weight ever since and did not diet at any time. I eat three good meals a day, enjoy my work and now find it much easier to do. My sister uses Rennel and is getting good results."

Your drug store has liquid Rennel. No need to starve yourself—no tablets needed to fortify you against weakness for you eat normal regular meals. No wishful thinking. Just follow simple directions. If not pleased with the very first bottle return it for your money back. Insist on Rennel. $1.40 at your drug store now.

REX DEODORIZER
destroys Unpleasant Household Odors
6 oz.—98c • 12 oz. $1.59

Fifty Thousand Off on Vacation in Switzerland

BIENNE, Switzerland (INS) — Switzerland's richest industry came to an abrupt halt recently as 50,000 workers, the highest average paid in Europe, put down their tools.

The industry-wide holiday happens ever year when the famous watchmakers of Switzerland take their two-week vacation.

Among other things it clearly illustrates the absolute dependence of master craftsmen and the interdepencence of the industry on its various specialists.

La Chaux-de-Fonds, a thriving watchmaking center perched high in the Jura Mountains, became a ghost city overnight.

A steady stream of cars, buses and 16 special trains scattered all but a handful of its 33,000 inhabitants throughout Europe. The exodus was repeated in a dozen Jura communities where more than 530 factories, 120 of them in La Chaux-de-Fonds alone, painstakingly produce the world's fine watches.

Fleet-Footed Child Keeps Law Moving

HENRYETTA, Okla. (UP) — County officers breathed a sigh of relief when a 4-year-old boy who could "run like the dickens" was finally returned to his parents.

The child, staying here with an aunt, decided at 7 a. m. he wanted to go home to Okmulgee, about 15 miles away. He got out of bed and started running.

The alarmed aunt called the sheriff, who found the boy still running about seven miles from Henryetta. The sheriff hauled the boy back to the aunt's house in a car and returned to his office.

A few minutes later he was called again. The boy was off a second time. This time the sheriff toted the fleet-footed child to his office for safekeeping until his parents arrived.

Drunk Cyclist

EAST HARTFORD, Conn. (UP) — Police picked up a 14-year-old youth for driving under the influence of liquor. His vehicle was a bicycle.

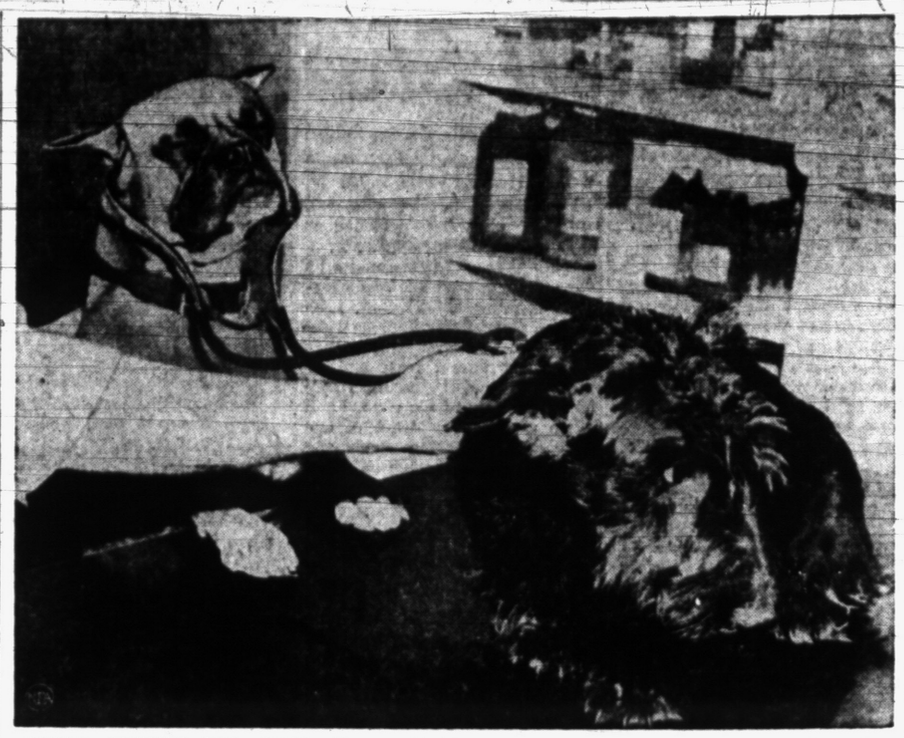

SOUND PRETTY BAD, DOC?—The medical diagnosis doesn't appear favorable as "Honey," the Boxer, with the aid of a stethoscope listens to the heartbeat of "Butch," a two-year-old Scotty. The Boxer, who "assists" Dr. John Grady, of the Jones Animal Hospital, in Bristol, Va., has been listening to the heartbeats of other dogs for a long time.

No Half Way Feeling

KANSAS CITY (INS)—Illustrator Norman Rockwell believes you should really love or hate a person you are painting. Rockwell recently told a group of greeting card artists that this was the only way to transfer sufficient "feeling" to the canvas.

(Advertisement)

Older Folks with Itching Skin

For the nagging, maddening, persistent itch of dry skin, so common to folks past middle age, Resinol Ointment is a special, soothing relief. Contains lanolin which acts in place of missing natural skin oils—works fast, and comfort lasts. It feels so good not to have to scratch and scratch. Get Resinol and get relief. All drug stores.

75-Pound Baby Born to Zoo's Balkiest Hippo

COLUMBUS, Ohio (UP)—Snookie, one of the world's most contrary hippopotamuses, is a mother. And it looks as though her 75-pound, day-old baby is going to be just as stubborn as the old gal.

The little one (who will be named after Joe E. Brown or Martha Raye as soon as its sex is determined) is "all mouth and head," says Columbus Zoo Supt. Earl F. Davis.

Snookie gained national fame in 1949 when she staged a sitdown strike at Chicago's Brookfield Zoo. Attendants tried to load all 4,000 pounds of her into a truck for transfer to Columbus. They succeeded after eight days by crowding her out of her cage with tons of hay.

Police Parking Tickets to Be Christmas Greeting

NORTH SACRAMENTO, Calif. (UP)—Starting next week parking violators will receive this card:

"A traffic officer has found your car in violation for overtime parking. He is leaving this greeting card instead of a citation. The city and Police Department wish you a merry Christmas and ask you to drive carefully."

Hospital Plans 'Moving' at U-M

Expect Construction of New Psychiatric Unit to Start Next Spring

ANN ARBOR — "On schedule" progress in planning the $2,000,000 psychiatric unit of the new Children's Hospital at the University of Michigan has been announced by Dr. Albert C. Kerlikowske, director of University Hospital.

The 75-bed psychiatric unit will be built with funds provided by the State Legislature last June from the $60,000,000 mental health bond issue. It will consist of three 16-bed units for seriously disturbed children up to the age of 14 and a 27-bed unit for convalescents.

The new building will be constructed of reinforced concrete, faced with light gray brick, and will harmonize in style with the new Out-patient Clinic and the nearly completed Kresge Medical Research Institute.

The site of the proposed psychiatric unit will be north of the present interns' residence, between the Veterans Readjustment Center and the Contagious Hospital and behind the main University Hospital building.

In addition to accommodations for in-patients, consultation rooms for children treated on an outpatient service will be provided.

The planning committee, under the chairmanship of Dr. Roger B. Nelson, associate director of University Hospital, has been meeting weekly with the architects, Swanson Associates of Birmingham. The meetings will continue through the remainder of the year, when plans are expected to be completed.

The plans will be released for bidding, and depending upon weather conditions, construction will begin next spring.

The unit also will contain classrooms, remedial reading rooms, group therapy areas, recreational therapy facilities and a 100-seat auditorium to be used for lectures and patient recreation. These facilities are considered an essential part of residential treatment for emotionally disturbed children.

The unit will be operated with funds provided by the State Legislature, as are the present Neuropsychiatric Institute and the Veterans Readjustment Center.

Man, 81, Frightens Off Pair Who Attacked Him

LONG BEACH, Calif. (UP)—After he and his wife had been beaten in a robbery attempt, an 81-year-old man seized a rusty rifle and routed two intruders last night.

William H. Anderson told police that he and his wife Rebecca, 82, were seated in their living room when the men rang the doorbell. Mrs. Andresen answered it and one man beat her on the head while the other attacked Andresen.

As the two men tried to force open a safe, Andresen went to his bedroom and got his rifle. The intruders saw it and fled.

Man Gets 60 Days, Fine on 2 Traffic Counts

A Warren man was sentenced to Oakland County Jail yesterday for 60 days on two traffic counts, and fined $125 with costs.

Orval E. Renaud, 47, of 6114 Beebe, pleaded guilty before Farmington Judge John J. Schulte, to drunk driving and to operating an auto with a revoked driver's license.

Renaud was jailed for 45 days on the drunk driving count and fined $100 and $25 costs. He faces an additional 45 days in jail if his fine is not paid. An extra 15 days in jail was added to Renaud's sentence by Schulte for driving with a revoked license.

Dogged Dog

GARNETT, Kan. (UP) — When a Garnett car dealer took a trade-in, he got a tan terrier in the deal. The dog figured the old car was his and persisted in returning to it every time his owners took him home in the new automobile.

Firestone Toyland NOW OPEN

Life-Size, Life-Like BABY DOLL only 4.98
A big doll at a low price! Soft, cuddly—beautifully dressed!

AVOID DISAPPOINTMENT... SHOP EARLY FOR THAT LIONEL TRAIN!
A Small Deposit Holds Any Lionel Train Until Dec. 15
A Model to fit Every Pocketbook
Priced from $19.95 to $70.00
Model Shown Only 24.95

DOLLS WITH A PURPOSE by Ideal
Walking, Flirting SAUCY WALKER DOLLS 11.95
Harriet Hubbard Ayer BEAUTY DOLL with Complete Cosmetic Kit 16-in. Size 9.95

DOLL STROLLER
• Holds a 24-inch Doll
• Collapsible for Easy Storage 3.98

40-PIECE TEA SET
Service for six includes plates, cups, saucers, knives, forks, spoons, etc. 2.98

Perfect Beginner Set!
MARX MECHANICAL FREIGHT TRAIN
Includes a locomotive, tender, two cars and track. 2.98

Puffs Smoke When Fired!
TEXAS RANGER HOLSTER SET
Puffs smoke when fired! Two 50-shot repeater pistols shoot real caps. 2.98

SKIP-A-CROSS WORD GAME
Only 1.98
Crossword strategy for two, three or four players.

FOLDING TABLE and CHAIR SET
Just like Mom and Dad's! Sturdy . . . made of steel. 9.95

Firestone Talking SERVICE STATION
When car drives up, you'll hear "Gas and Oil, Please!" 3.98

GENE AUTRY "44" HOLSTER SET
• Genuine Leather Holsters
• Two 12-Inch "44" Guns Puff Smoke When Fired 5.95

Slumber Ride DOLL CARRIAGE
only 4.98
Just like mother's! Easy to push—has rubber tires.

ELECTRIC PHONOGRAPH
Good tone. Plays up to 12-in. records—78 R.P.M.
Records, ea. 25c 9.95

Kids love to ride it to the fire!
RIDING FIRE TRUCK
Siren screeches — searchlight flashes. 32 in. long, 15 in. high. 7.95

A Working Scale Model!
Ny-Lint ROAD GRADER
Wheels turn — scraper raises, lowers, tilts and swings to side. 18" long. 7.95

Make Real Music With Emenee Musical Toys
GOLDEN TRUMPET 3.98
EBONY CLARINET 3.98
SILVER SAX 5.98
S-L-I-D-E TROMBONE 6.98

Thursday, Friday, Saturday at Firestone
SAVE $6.18 on the New Automatic Electric HOOVER IRON
• By the Makers of the Famous Hoover Vacuum Cleaners



A $13.95 Value For Only 7.77

The Iron With All the Features Women Want Most . . . . . .
• New Heat Selector Dial . . . Accurate, Easy to Read and Set.
• Koolzone Handle — Air Space Between Handle and Iron . . . Hand-Fitting Handle and Thumb Rest Reduce Fatigue.
• Perfectly Balanced . . Weighs Only 3¼ Pounds.
• Large Ironing Surface Reduces Ironing Time.
• Has the Good Housekeeping Seal of Approval.

Only $1.00 Down and 75¢ a Week

Spartan Special!
ELECTRIC HAND DRILL
With ¼" Geared Jacobs Chuck
2500 R.P.M. $16.98



This new improved ¼" Electric Drill has design refinements that bring more powerful performance and greater ease of handling.

Kresge's 5c-$1 STORE
Saginaw & Huron—Pontiac

The Firestone Store
140 N. Saginaw St.
FE 4-3553 — FE 5-2620

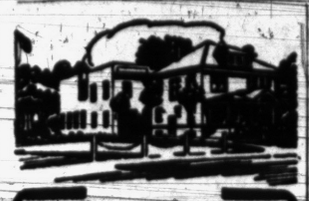

Many local people have taken advantage of our assistance in making arrangements in advance of necessity. If you wish to make such arrangements, we will be glad to assist, without charge or obligation of any kind.

44 STATE AVE.
PHONE FEderl 2-4732
SINCE 1911

DE WITT C. DAVIS Funeral Home

MEMBER THE ORDER OF THE GOLDEN RULE

Traffic Is Using 'Scramble' Plan

All Cars Stop to Allow Pedestrians to Dash Any Way Across Streets

CHICAGO (AP) — A traffic-light plan designed to give the pedestrian a break instead of a fracture is spreading.

It is called the 4-way stop system. It also is known as the "scramble" or the "Barnes dance."

You are familiar with the old setup. You have seen it work at, say the corner of First and Main Sts.

On signal, under the old plan, east and west vehicle traffic stops while automobiles roll north and south.

In theory, at this junction, folks traveling on foot walk north or south. But many of the moving autos make right or left turns.

So the pedestrians get across, or get trapped or bowled over, or just stand at the curb and watch the line of turning cars go by.

The new system was devised to rescue the walkers—to permit them to make the passage with life, limb and equanimity intact.

The lights register red for all vehicles for a brief period. This gives pedestrians time to cross in any direction on a straight line or kitty-corner.

That's why it is known in some places as the "scramble."

The "Barnes dance" tag derives from Henry Barnes, a traffic engineer who worked in Flint, Mich., and Denver and now is employed by the city of Baltimore.

Barnes introduced the system in Denver two years ago. All downtown intersections there now have three sets of lights—red and green for wheeled traffic and walk signals, when all vehicles are halted and pedestrians walk across.

After the "walk" sign flashes there is an interval of 5 to 10 seconds before it changes to "don't walk."

However, there is another 12-second interval before the green light signals motor traffic to proceed.

An Associated Press survey showed today that system has been installed at on intersection in Baltimore and Salisbury, Md., and is operating in Racine and Waukesha, Wis., Richmond, Va., and a few in other cities.

The system is being tested at four downtown intersections in Milwaukee. Some policemen there say it slows up traffic at peak periods and pedestrians complain that a longer over-all light cycle delays them, too.

The waters of the Dead Sea are too salty to sustain any form of life.



FUN FOR HUM CHUM—Korean orphan Hum Chum Lee, 12, is greeted by his former Army buddy ex-Sgt. Eli Danoff, Jr., of Harrisville, Pa., as he arrived in San Francisco. Hum Chum was adopted by a tank battalion in which Danoff served as first sergeant and lived with them for nearly three years. The men in the unit paid for Hum Chum's trip to the U. S. and now the boy will go to Harrisville, to live with Danoff's parents.

Singer Practices Where He Can—in Public Square

CLEVELAND (UP) — Walter Slay, 27, who wants to be a singer, does his practicing in about as public a place as possible.

So, he takes up a position on Public Square where he sings for the entertainment of noon and rush-hour crowds.

"Police wanted to chase him away," said Walter K. Patterson, custodian of the Soldiers' and Sailors' Monument on Public Square, "but we wouldn't let them. He's harmless and he's got a good voice. Sings all the popular songs and we like him around here."

Tolerant Albert Powys, another custodian, agreed that Slay was welcome to the pigeon-infested monument area.

Slay said he's studied voice whenever he could afford it.

"I've tried out with small orchestras," he added, "but they don't seem to want me. So, I've got to have more practice. Someday I'll be a singer."

Newer Drug Gantrisin Looks Best to Hospitals

NEW YORK (AP) — A newer sulfa drug, sulfisoxazole or gantrasin, looks best for routine hospital use against a variety of infections, says Dr. Ellard M. Yow of Baylow University College of Medicine.

Describing its use on 1,000 patients over a three-year period, he says it is as effective as sulfadizine, and patients do not need to drink large amounts of fluids or alkalies to avoid reactions caused by earlier sulfa drugs. Laboratory tests are not needed to check for adverse effects on the blood, as happens with some earlier sulfa drugs, he writes in American Practitioner.

Admit Opposition

VIENNA (INS)—"Rude Pravo," Communist organ of Red-ruled Czechoslovakia, has admitted that anti-Soviet tendencies exist in the country, but blames former Socialist Democrats for it. The Red paper said one-time members of the Czech Social Democratic Party are "agitating" against Russia.

First Gum Made for Dentifrice, Not Pleasure

MOUNT VERNON, Ohio (UP)—This town claims the man who first patented chewing gum.

He was a dental surgeon and his name was William Finley Semple. His patent was dated Dec. 28, 1869.

Though the first to patent chewing gum, Semple wasn't the first to produce it commercially. The pioneers were the Curtis Brothers of Bangor, Me.

Dr. Semple concocted his gum as something of a dentifrice and not just as a popular chew.

C. Y. Semple, son of the dentist, recalled on a visit here recently from his present home in Baxter Springs, Kan., that the gum "was red in color, a rather rubbery substance, put up in sheets about the size of letter paper, perforated in squares about an inch in size."

"The squares were probably a little more than twice the thickness of the present sticks of gum," he added. "They had little—but very little—flavor and really afforded a lot of chewing."

A granddaughter, Mrs. Dick Austin of Oklahoma City, Okla., offered the explanation for the chewy, practically tasteless gum. "The gum grandfather patented," she said, "was for dental purposes only. He, being a dentist, did not approve of sweets."

Mrs. Austin also said her grandfather missed out on a $20,000 offer from a manufacturer who at first wanted his gum, then decided in favor of a flavored variety.

"PAIN OF SIMPLE PILES SO BAD I COULDN'T SIT" THEN—RELIEF OVERNIGHT" writes Mrs. A. W., San Antonio, Texas

NEW! STAINLESS! NOW BETTER THAN EVER!

Speed amazing relief from miseries of simple piles—with new Pazo*! Now improved! Stainless! Better than ever! Soothing Pazo acts to relieve pain, itching *instantly*. Soothes inflamed tissues—lubricates dry, hardened parts—helps prevent cracking, soreness, reduces swelling. You get real comforting help.

New Pazo won't cause unsightly stains on clothing, bed linen. Don't suffer *needless* torture from simple piles. Get new stainless, improved Pazo (in light blue and white package). Get fast relief! *Ask your own doctor about it.* Suppository form or in tubes with perforated pile pipe for easy application. All druggists have new stainless Pazo.

*Pazo Ointment and Suppositories

A La Robert Taylor

VIENNA (INS)—The Czech newspaper "Mlada Fronta" complained about "increasing American influence" on the Czech youth. The paper lamented bitterly that youngsters at a factory in Zdar sported haircuts "a la Robert Taylor and Mickey Rooney."

Overcomes Obstacle

TACOMA, Wash. (INS)—A 12-year-old blind boy, Alan Schlank of Tacoma, has an amateur radio operator's license after passing the necessity test with a 100 per cent mark. Code is no problem for the boy, who was born blind. He has mastered touch typing and writes Braille.

REX DEODORIZER quickly dispels "that cooking smell"

NURSERY STOCK SALE

STARTING NOV. 19th — ENDING NOV. 25th or Until Supply Offered is Exhausted!

CASH and CARRY!

THOUSANDS OF CHOICE NURSERY PLANTS AT DRASTIC REDUCTION IN PRICES!

EVERGREEN SPECIAL
Pyramidal Arborvitae, 5 to 7 ft. ..... $4.75 each
Globe Arborvitae, 2½ ft. ..... $3.00 each
Greek Juniper, 3½ ft. ..... $4.50 each
Yews Upright, 15 inches ..... $2.00 each

SHRUB SPECIAL
Forsythia (golden bell), 3 ft. ..... 65¢ each
Red Barberry, 2 ft. ..... 50¢ each
Hedge (California privet), 15 to 18 inches .. 25 plants, $2.50
100 plants $9.00

FRUIT TREE SPECIAL
FRUIT TREES --- 4 to 6 FEET
PEAR — APPLE — PLUM
$1.50 Each --- 3 for $4.00

ROSE SPECIAL
ROSES --- HYBRID TEAS
Bloom next summer — Sold formerly $2.25 up — Your Choice of Many Varieties.
$1.00 Each --- 6 for $5.00

WHITE'S NURSERY
71 South Cass Lake Road, Pontiac
¾ Mile West of M-59 and Elizabeth Lake Road
W. R. Wittrup, Mgr.
FEderal 5-4711

NEW in Pontiac MONEY in 1 DAY

$25-$50-$100 up to $500 on your name only or other plans

For past-due bills, medical and dental expenses, clothing, and repairs. Choose your own way to repay.

Come in or, to save time, phone
69 West Huron St.
FEderal 3-7181

Twelve convenient offices in the Greater Detroit area. Consult your telephone directory for the one nearest you.

GENERAL PUBLIC LOAN CORPORATION

BUY NOW at Savings up to 50%

CLEARANCE

REPEAT DEMAND!

33⅓ off

Every luxurious living room upholstered suite MUST GO at this amazing discount. SINGLE DAVENPORTS WITH FOAM RUBBER ALSO.

• Two-pc. Sectionals • Three-pc. Sectionals

Davenport and Matching Chair
Two pc. Davenport and Chair in green nylon frieze
Reg. $259.50 $172.50

MAHOGANY and MAPLE BEDS
Reg. $29.50
Sale $15.95

Sealy Innerspring Mattress or Box Spring
$39.50 Value
Selling at $26.95

Mahogany Bedroom Suite
Double dresser with large mirror, 5-drawer chest and full size bed in beautiful mahogany veneer. Sells at $269.50.
SALE PRICE $189.50

A most beautiful selection of LAMPS
Such famous names as Rembrandt, Sandel, and Regal.
25% Off

Just Arrived for Christmas
Straight Barrel Back TV Upholstered CHAIRS
by Chase in Many Beautiful Designs and Fabrics. A Wonderful Value at $69.50

CLAYTON'S
FURNITURE and APPLIANCES
Open Daily to 6 P.M.—Fridays to 9 P.M.
KEEGO HARBOR FE 5-8974; FE 5-8811

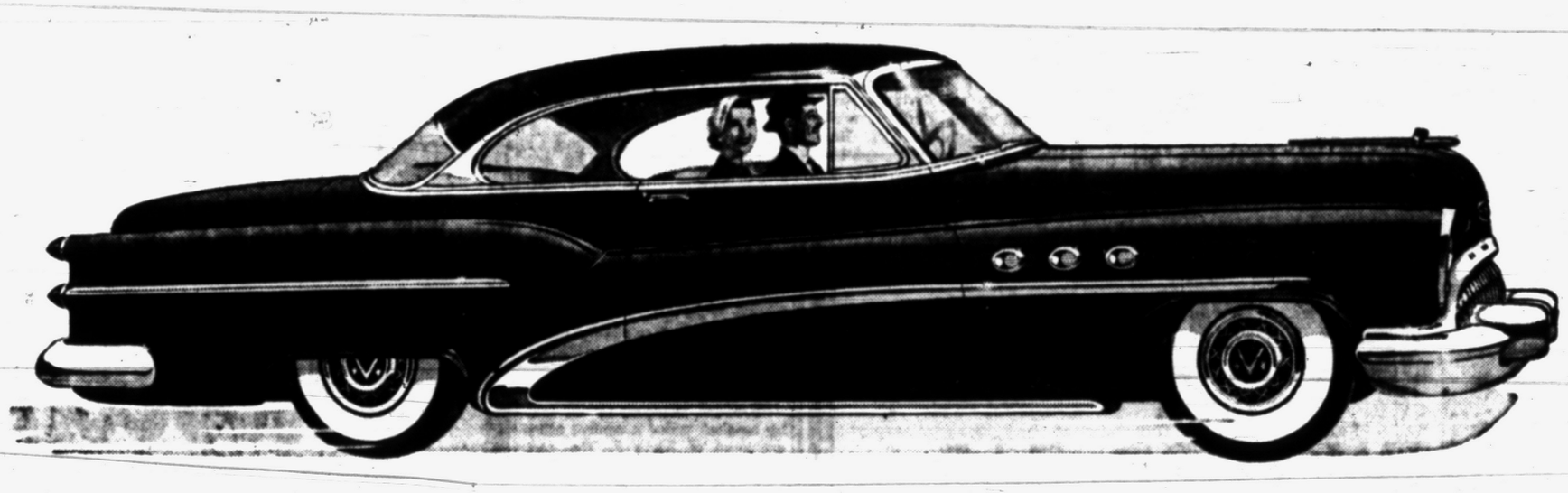

Thrill Maker from start to stop

(That's T.T. Dynaflow*!)

SOMETIME soon—like this week—you ought to try a Buick with Twin-Turbine Dynaflow.*

You ought to try it just to be familiar with the great advance in this fully automatic transmission that Buick engineers have accomplished.

You ought to try it just for the fun of bossing a drive where you don't do a blessed thing but steer and press the gas or the brake pedal as you go.

But, pure and simple, you ought to try it for thrills.

We mean the thrill of instant getaway response—with *two* turbines doing the job that one did before.

We mean the thrill of whisper-quiet acceleration—where you barely hear the sound of power build-up, or of flowing oil at work.

And, most emphatically, we mean the thrill of perfect and sublime smoothness from start to stop—the thrill of moving from standstill to and through all travel ranges in one, progressive, infinitely smooth forward "carry" without a gear ever shifting or a clutch-pedal pushed—the thrill, rarely found elsewhere, of silky smoothness in *deceleration*, too.

Will you be our guest at a sampling of a Buick with TT Dynaflow?

Will you try the sweetest, the smoothest and the simplest-to-operate automatic transmission yet devised—and powered by the highest-compression engines in Buick history, including the world's newest V8 SUPER and ROADMASTER models?

Drop in on us this week and we'll be happy to accommodate you.

THE GREATEST BUICK IN 50 GREAT YEARS

It's Trade-In Time for a Better Deal

You'll be thrilled with the top allowance we will make on your present car. Come in and see us for the happy news—now. We can give you immediate delivery.

MILTON BERLE stars for BUICK—in the Buick-Berle Show on TV Tuesday evenings. Also, every Saturday, tune in The TV Football Game of the Week—a "GM" Key Event



WHEN BETTER AUTOMOBILES ARE BUILT BUICK WILL BUILD THEM

*Standard on Roadmaster, optional at extra cost on other Series.

OLIVER MOTOR SALES
210 Orchard Lake Avenue Phone FE 2-9101 Pontiac, Mich.

Douglas Skyrocket Hits 1,272 M.P.H.

LOS ANGELES (AP)—The Times' aviation editor, Marvin Miles, says the Douglas Skyrocket plane last Oct. 14 reached a new world speed mark of 1,272 miles an hour.

Scott Crossfield, 32-year-old pilot for the National Advisory Committee for Aeronautics, was at the controls of the swept-wing rocket plane when it exceeded the record of 1,238 miles an hour set Aug. 15, 1951, by Bill Bridgeman, Douglas test pilot, in the same plane, the Times said.

Crossfield began his research speed flight after his plane was dropped from the belly of a Superfortress at about 33,000 feet. He climbed to 62,000 feet. Then he started down, giving the aircraft its final burst of fuel. At that instant it reached its greatest speed.

The plane was under power only for about three minutes before being nosed down toward a dead stick landing in 17 minutes at better than 150 m.p.h.

Canada's province of Manitoba is larger than any state in the American Union except Texas and it is slightly larger than the areas of Montana and Colorado combined.

Birmingham
TRAVEL SERVICE
Phone MI 4-5711
Tickets, Reservations to Anywhere
We'll Plan Your Tour Free!
Grace Plummer Reilly
379 Hamilton, Birmingham

Special ONE WEEK ONLY
EYEGLASS SENSATION



The "Cynthia"
America's Beautiful Glasses!
$11.00 Complete with Frame & Lenses
Slightly $3.00 More

ONE PRICE TO ALL . . .

Here again—Nu-Vision presents a sensational optical value! For one week only—we offer you this beautiful genuine 1/10 12 Kt. gold-filled decorated "Cynthia" style glasses in a choice of any 2-tone color combination for only $11.00! Here are 1st quality frames and top quality lenses made to your own exact prescription!

GUARANTEE! Your money will be refunded within 60 days if you are not completely satisfied for any reason!

NO SWITCHING! NO EXTRAS!

REPAIRS
Broken lenses duplicated, frames repaired and replaced at savings to you!

YOU CAN'T PAY MORE!
Why pay more when you get the finest glasses in America at this amazingly low price! All you pay $11.00 — No extras —No additions! Here are face-flattering glasses worth much more — yours this week for only $11.00 — No More!

NO APPOINTMENT NECESSARY!
FAST SERVICE

NU-VISION OPTICAL CO. DISPENSING OPTICIANS
Rooms 2 and 3, 15 W. Lawrence St.
Open 9-5:30 Fri. 'til 9 Phone FE 2-2895

Add Escapee to 'Wanted' List

FBI Names Reported Organizer of Break at Kansas Reformatory

WASHINGTON (AP)—The FBI today added to its list of "10 Most Wanted Fugitives" the name of Thomas Jackson Massingale, 20, alleged to have organized and led a daring break from Kansas State Industrial Reformatory at Hutchinson last May 14.

The FBI said Massingale and two fellow inmates fought their way out of the reformatory by overpowering a guard with a club and knife obtained from the institution's kitchen, using two other guards as shields while racing across the prison grounds under gunfire, and fleeing in a car with one of the guards as a hostage.

The getaway car and the hostage were later abandoned at Wichita, and the fugitives the next day eluded officers, again under gunfire, in Guadalupe County, N. M.

• • •

Massingale's companions were taken near Tucumcari, N. M., a few hours later and got 60-year sentences for kidnaping, but Massingale escaped.

He had previously been convicted of assault at Oklahoma City and was serving a 5 to 10-year robbery sentence.

Massingale, born in Washita County, Okla., is described as slender, 6 feet 2 inches tall and weighing about 160 pounds. He has brown hair and blue eyes and a scar extending downward from the left corner of his left eye.

He was put on the "Most Wanted" list as a replacement for Arnold Hinson, sought for murder and captured at Memphis, Tenn., Nov. 7.

Jap Whaling Fleet Takes Helicopter on Expedition

TOKYO (AP)—The first Japanese whaling fleet to use a helicopter sailed from Yokosuka today for the antarctic.

The fleet, consisting of the 17,000 ton mother ship Nisshin Maru and six catcher boats, will use the 'copter for weather observation and to spot whales and icebergs.

Southfield Area PTA Offers Rustic Comedy

SOUTHFIELD TOWNSHIP — "Crazy Cricket Farm," a comedy centering around farm children and their city cousins, will be presented Saturday sponsored by the local PTA area council.

The play will be presented in the high school at 1:30 p. m. The public is invited. Mrs. Harold Mistele is ways and means chairman for the affair. Mrs. Holly Taggart is president of the council.



DR. HELEN M. TEWS

Noted Educator to Address PTA

Dr. Helen Tews to Talk at Auburn Heights Meet Tomorrow Night

AUBURN HEIGHTS — Speaking tomorrow night at 8 before Auburn Heights PTA members will be Dr. Helen McCall Tews, educator, lecturer and specialist on school children's problems.

Dr. Tews has degrees from Kent State University in Ohio, Columbia University and University of Michigan and has had extensive experience in caring for school-age children.

She has served as chairman of the National Congress of Parents and Teachers at Northwestern University, and as chairman of the Home and Family Living of Michigan Congress of Parents and Teachers, and has attended a White House conference on family life as a delegate from Michigan.

Prior to the talk, open house will be held in Auburn Heights School beginning at 7 p. m.

Teachers will be in their respective rooms to greet parents and display work done by students. The public is invited.

Southfield to Get New Directories

Telephone Books List Exchanges Under Direct Dialing System

SOUTHFIELD TOWNSHIP — Southfield directories listing a telephone exchange under the new dialing system which begins Nov. 29 will be delivered this week, it was announced today.

Telephone numbers in the township will be under the Flander 1 exchange. The numbers will remain the same, but will be preceded by "FL 1."

Local calls placed in the township will not need the addition, only those coming from outside, telephone company officials said.

Northland Shopping Center may be reached under a central office exchange of Elgin 6. The code number "7" must be dialed first, then "EL 6" and the usual four numerals.

Extension Group Meets at Maceday Lake Home

LAKE ORION — Pontiac-Lake Orion Extension Group met recently in the home of Mrs. Arthur Crebassa at Maceday Lake to continue its lesson on Christmas workshop.

Six members were present to work on ceramic tile painting. Next meeting will be held at the home of Mrs. Kenneth Frost at Lake Orion, Dec. 15.

Ortonville to Discuss Famous Americans

ORTONVILLE—Lives of famous Americans will be discussed when members of Ortonville Womens Club meets Thursday in the Oakwood road home of Mrs. Roy Wolfe.

Heading the discussion will be Mrs. John Waltz, Mrs. Bliss Turnbull and Mrs. George Koester. Roll call will be answered by naming a famous American.

Cass City Community Club Elects President

CASS CITY—Stanley Kirn was elected president of the Cass City Community Club at a board of directors meeting here recently. Others named were:

Don McLachlan, vice president; Leslie Lounsbury, secretary; and Don Loomis, treasurer. The new officials will assume their duties in January.

FALVEY
Sales & Service
See Our New Salesrooms and Increased Service Facilities
Fine Imported Cars
2260 Woodward Ave. Ferndale
Phone Lincoln 3-5000

Kidnap Suspect Held in Florida

Wanted in New York for Taking 13-Year-Old Girl From Home

TAMPA, Fla. (AP)—New York police were on their way here today to pick up a man wanted for questioning in the kidnap-rape of a 13-year-old girl last Friday.

The man identified himself as Anthony James Palazzola, 26, when he walked into police headquarters here and surrendered late yesterday.

He carried a newspaper with a story of the crime and a picture of himself.

• • •

"This is my picture," the stocky, curly-haired man told detectives. "They are looking for me in New York."

Detective Sgt. Neil Brown said he was satisfied from comparison of the picture and from a description telephone by New York police that the man was Palazzola.

He was held in county jail without charge. Brown said he waived extradition and agreed to return to New York.

• • •

New York authorities had sent out a 13-state alarm for Palazzola, asking his arrest on charges of burglary, robbery and rape in the kidnaping of Dorothy Del Longo.

Police there said a man broke into the apartment of the girl's parents, forced the pajama-clad girl to go with him, raped her in a hotel and turned her loose shivering in the chilly dawn air.

Brown said Palazzola first admitted breaking into the girl's home, taking money and other items from her parents and forcing her to accompany him in an automobile, but that he later withdrew the admission. He denied raping the girl from the first.

He told officers he took a bus to Tampa Saturday from New York after hearing that police wanted him.

(Advertisement)
COUGH got you FUSSIN?
Here's what thousands of doctors have prescribed for coughs of colds . . . fast-acting, pleasant-tasting PERTUSSIN. It works internally; loosens sticky phlegm; and thus "breaks-up" coughing spells. It's grand for all the family!
Get relief with PERTUSSIN®

Old Instruments Add New Sound to Music World

DETROIT (AP)—The "new sound," the old instrument— they're both the same to John Challis, one of the world's six makers of harpsichords and clavichords.

How's business? Well, Challis is two years behind in filling orders and hasn't got time to say. His only American competition is in Boston.

Both of his products are ancient ancestors of the piano. The clavichord makes a sound when a mallet strikes the strings like a piano. The harpsichord plucks the strings like a harp.

He bought his Detroit plant when he moved here from Ypsilanti, his home, to be nearer to his source of supplies. Even with certain production techniques that he learned from the Motor City, it takes one month to make a clavichord and three for a harpsichord.

In case you're thinking of going into the business, the competition is small but tight. Challis studied in England under Arnold Dolmetsch, the famous harpsichordist.

If you're thinking of buying one, the harpsichords range in price from $800 to $4,500.

Acid Stomach? Get TUMS Quick!
Top-speed relief for gas, heartburn, acid indigestion.
Still only 10¢ a Roll
EAT LIKE CANDY TUMS 10 STOMACH DISTRESS
TUMS FOR THE TUMMY

The FLORSHEIM Shoe
FLORSHEIM
Quality
...always saves you money in the long run



$18.95

Because Florsheim Shoes last so much longer than ordinary shoes, they cost you less per day of wear. Famous Florsheim Quality assures you this lower-costing longer wear along with finer styling and perfect fit.

TODD'S SHOE STORE
20 W. Huron St.

UTICA FORD SALES
JET FLYING
To Win
NEW FORD CAR
ROUND THE WORLD CONTEST
CHECK THESE PRICES

If you plan on buying a new car, now is the time. Never before such low prices on new Ford cars. Come in and talk over your finance problems. We usually can work out a satisfactory payment arrangement. There are no tricks to these prices. These cars are all serviced ready for delivery and these cars will be delivered to you at the price shown below plus tax and license. There are no high pressure tactics used to get you to pay more money or to buy more accessories that you do not want. Come on over and we will treat you just like you were at home.

No. 11 CUSTOMLINE FORDOR—8 Cyl. B3FG 215519. Glacier Blue, Oil Filter, Oil bath air cleaner, Positive action wipers, Fresh air heater, 6 tube radio, Windshield washer, Wheel Covers . . $1754.00

No. 10 CUSTOMLINE TUDOR—8 Cyl. B3FG 215078. Carnival Red, Oil filter, Oil bath air cleaner, Positive action wipers. Power steering, Electric clock, Fresh air heater, Turn indicator, 6 tube radio, Windshield washer $1882.00

No. 38 VICTORIA—8 Cyl. B3FV 235610, Cascade Green-Sun Ivory, Oil filter, Oil bath air cleaner, Positive action wiper, Tinted glass, Fordomatic, Power Steering, Electric clock, Fresh air heater, Turn indicator; 8 tube radio, Windshield washer . . $2253.00

No. 50 CUSTOMLINE 4 dr.—B3FG 240441, Sh. Blue, Oil Filter, Oil bath air cleaner, Positive action wiper, Fordomatic, Electric clock, Fresh air heater, Turn indicator, 6 tube radio, Windshield washer $1920.00

No. 47 CUSTOMLINE 2 Dr.—B3FG 241699, Timber green metallic, oil filter, Oil bath air cleaner, Positive action wiper, Fordomatic, Electric clock, Fresh air heater, Turn indicator, 6 tube radio, Windshield washer $1883.00

No. 27 CUSTOMLINE TUDOR—8 Cyl., B3FG 234255. Timber Green metallic, Oil filter, Oil bath air cleaner, Positive action wiper, Fordomatic, Electric Clock, Fresh Air cleaner, Turn indicator, 6 tube radio $1875.00

PICKUP—8 Clyander F-1 Heater, Windshield Washers, Electric wipers, Oil filter $1257.40

Additional models of new cars will be available daily.

DON'T DEAL UNTIL YOU SEE US!

How can we do this? We are in a small town. We have a low overhead making these unheard of prices possible. We are busy but we will wait on you quickly and courteously.

UTICA FORD SALES
Van Dyke at (20 Mile Rd.) Hall Road

PERFECT CHRISTMAS GIFT
Whirlpool!
BRAND NEW FOR '54
So Beautiful... So Efficient!

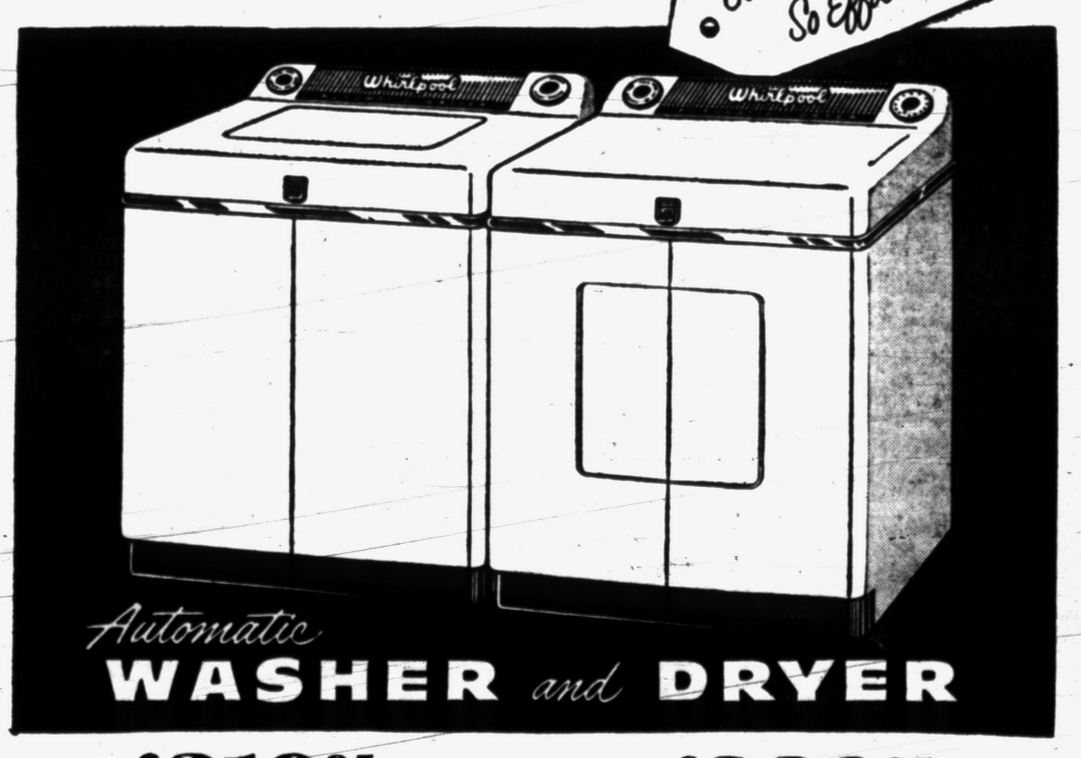

Automatic WASHER and DRYER

$319.95
Learn the magic of Automatic Washing with Suds-Miser and the Seven Rinses.

$239.95
Try Matchless Modern Indoor Drying with Protective Selective Temperature.

NO MONEY DOWN—2 FULL YEARS TO PAY!
OPEN FRIDAY and SATURDAY NIGHTS UNTIL 9
WKC 108 NORTH SAGINAW
Phone FEderal 3-7114

THE PONTIAC PRESS

WEDNESDAY, NOVEMBER 18, 1953 PONTIAC, MICHIGAN, THIRTEEN

Text of Hoover's Testimony in 'Spy' Investigation

Says He Warned of White in 7 Notes to White House

WASHINGTON (AP)—Here is the complete text of the prepared statement made by J. Edgar Hoover, director of the Federal Bureau of Investigation, before the Senate Internal Security subcommittee Tuesday:

As the members of this committee know, the Federal Bureau of Investigation is a service agency. It does not make policy; it does not evaluate; it secures facts upon which determinations can be made by those officials of the United States Government who have the responsibility for taking whatever action is indicated.

We do not inject ourselves into legislative matters. We do not express opinions or draw conclusions in our investigative reports. We have well-defined channels of official distribution through which we direct the results of our investigations.



MAJ. GEN. VAUGHAN
Aide to ex-President Truman

Since we are not an agency for decision as to action, we are legally, morally and in good conscience obligated to relay all information and facts we secure to the responsible officials and agencies of Government.

It is my duty to report to the attorney general those matters in which he has a responsibility. It is likewise my duty, at the specific direction of the President, to report matters coming to our attention which are of pertinent interest to the President.

I mention these basic principles governing our operations since they have come into the public interest in connection with recent events and disclosures.

There is more involved here than the charges against one man. This situation has a background of some 35 years of infiltration of an alien way of life into what we have been proud to call our constitutional republic.

Our American way of life, which has flourished under our republic and has nurtured the blessings of a democracy, has been brought into conflict with the godless forces of Communism.

White Named by Associates

These Red Fascists distort, conceal, misrepresent and lie to gain their point. Deceit is their very essence. This can never be understood until we face the realization that to a Communist there are not morals except those which further the world revolution directed by Moscow.

The Harry Dexter White and related cases are in point. White was only one person on whom self-confessed Communist espionage agents informed—there were others.

In this case, the sources who gave the information were co-conspirators and either became inactive or their identities must for the time being remain undisclosed.

Corroboration in each instance was most difficult to secure, because the actual facts were known only to a limited group whose personal interests dictated concealment and who conveniently had the Fifth Amendment as a refuge.

Coverage from an intelligence standpoint and all-out open investigation looking toward eventual prosecution, are entirely different things.

It must be remembered that the acts occurring in the pre-war years occurred while we were at peace. In the pertinent time period, our national climate was one conducive to the so-called "united front."

Communist front organizations flourished to the point where it appeared that to belong, in certain circles, was to be stylish.

Even today, the feeling is rife in some quarters that the FBI should not even be investigating the loyalty of Government employes.

Over the years, the FBI has been the target of attack from persons both in and out of Government because of its investigations of subversive activities.

Even Harry Dexter White, when we interviewed him in March, 1942, spent more time in denouncing investigations of Government employes than he did in furnishing facts.

He observed that if the chairman of one congressional committee "was one-tenth as patriotic as I am, it would be a much better country."

The car, caution and delicate approach necessary in such FBI investigations made it difficult to develop full facts, particularly when those in possession of them declined to make full disclosures.

The responsibilities for internal security assigned the FBI in 1939 by presidential directive were directed toward the times of emergency rather than periods of peace. That is the situation today.

It is still legal for Communists to exercise the right of assembly, free speech and free thought.

On Nov. 7, 1945, Miss Elizabeth Bentley advised special agents of the FBI in considerable detail of her own career as an espionage agent. On Nov. 8, 1945, a letter bearing that date was delivered to Brig. Gen. Harry H. Vaughan, wherein it was stated:

"The Bureau's information at this time indicates that the following persons were participants in this operation or were utilized by principals in this ring for the purpose of obtaining data in which the Soviet is interested."

Harry Dexter White Second on List

The name of Harry Dexter White was the second name mentioned in the list of names furnished. The concluding paragraph of this three-page letter stated:

"Investigation of this matter is being pushed vigorously, but I thought that the President and you would be interested in having the foregoing preliminary data immediately."

This communication was sent to Gen. Vaughan in line with instructions conveyed to me by President Truman to call such matters in which he would have an interest to his attention through Gen. Vaughan.

I might add that the same practice so far as the FBI is concerned was followind during the administration of the late President Franklin D. Roosevelt.

In fact, this same procedure was followed during the administration of former President Herbert Hoover, therefore there was nothing unusual or significant about my directing a communication to Gen. Vaughan at that time.

In the meantime, our investigation of White and others mentioned by Miss Bentley and Whittaker Chambers, as well as those individuals on whom we had adverse information from equally reliable sources, continued.

A detailed summary memorandum was then prepared consisting of 71 pages, exclusive of the index setting forth the highlights of Soviet espionage in the United States.

This memorandum, dated Nov. 27, 1945, was delivered to Gen. Vaughan by a special messenger on Dec. 4, 1945.

Copies of this memorandum were furnished to the attorney general and certain other interested heads of Government agencies. This memorandum included information on Harry Dexter White.

Special Report for White House

When we learned that Harry Dexter White's name had been sent to the Senate for confirmation of his appointment as United States delegate on the International Monetary Fund, we then consolidated the information in our files, secured from sources "whose reliability has been established either by inquiry or long-established observation and evaluation," in a 28-page summary dated Feb. 1, 1946, which was delivered to Gen. Vaughan on Feb. 4, 1946.

The two-page cover letter of transmittal opened with this sentence:

"As of interest to the President and you, I am attaching a detailed memorandum hereto concerning Harry Dexter White, assistant secretary of the United States Treasury Department."

The observation was made in this letter, "As will be observed, information has come to the attention of this bureau charging White as being a valuable adjunct to an underground Soviet espionage organization operating in Washington, D. C."

From Nov. 8, 1945, until July 24, 1946, seven communications went to the White House bearing on espionage activities, wherein Harry Dexter White's name was specifically mentioned.

During that same period, two summaries on Soviet espionage activities went to the Treasury Department and six summaries went to the attorney general on the same subject matter.

The handling and reporting on the White case followed the Bureau's traditional practice of reporting all facts and information which had come to our attention, without evaluation or conclusions.

I would like here to state that an FBI report is the presentation of information for evaluation by those who perform administrative duties and have executive responsibilities.

The FBI, of course, has a duty to evaluate its source of information. In the 28-page summary concerning White, dated Feb. 1, 1946, delivered to Gen. Vaughan on Feb. 4, 1946, the information contained therein came from a total of 30 sources, the reliability of which had previously been established.

In connection with the sources, I would like to mention one in particular, Miss Elizabeth Bentley. From the very outset, we established that she had been in a position to report the facts relative to Soviet espionage which she has done.

We knew she was in contact with a top-ranking Soviet espionage agent, Anatoli Gromov, the first secretary of the Soviet Embassy in Washington, as late as Nov. 21, 1945, in New York City. At a previous meeting on Oct. 17, 1945, he had given her $2,000 to carry forth her work as an espionage agent.

Bentley Reports Found Correct

All information furnished by Miss Bentley, which was susceptible to check, has proved to be correct. She has been subjected to the most searching of cross-examinations; her testimony has been evaluated by juries and reviewed by the courts and has been found to be accurate.

Miss Bentley's account of White's activities was later corroborated by Whittaker Chambers, and the documents in White's own handwriting concerning which there can be no dispute, lend credibility to the information previously reported on White.

Subsequent to White's death on Aug. 16, 1948, events transpired which produced facts of an uncontradictable nature which clearly established the reliability of the information furnished in 1945 and 1946.

It must be remembered that in the period from Nov. 8, 1945, to Feb. 22, 1946, our first concern was to safeguard the Government from infiltration by subversive elements, and in this approach, the objective of pointing attention to security risks must not be confused with prosecutive action.

During this period the FBI was concerned with protecting the Government's secrets and preventing such infiltration. In fact, I took a strong stand because of premature disclosures that would result if prosecution were initiated, for the following reasons:

1—The evidence necessary to sustain convictions in indictments for law violation is entirely different from that necessary to establish the existence of security risks in sensitive posts in the Government.

2—Some of the evidence, while of an irrefutable nature, was not admissible in a court of law.

Now to return to Harry Dexter White. In a conversation on Feb. 21, 1946, the attorney general informed me that he had spoken with the then secretary of the Treasury, the late Chief Justice Fred Vinson, and the President, about White.

The attorney general stated he felt the President should personally tell White that it would be best for him not to serve. I told the attorney general I felt it was unwise for White to serve. The attorney general then stated he would like to confer with Judge Vinson and me on the following day, Feb. 22, 1946.

Clark and Vinson Meet With Hoover

I had luncheon on Feb. 22, 1946, in the attorney general's office with Judge Vinson and the attorney general, at which time there was a lengthy conference.

I was told that the problem was what could be done to prevent White from taking his oath of office. Judge Vinson did not want Mr. White to serve as a United States delegate on the International Monetary Fund and, in fact, did not want him to continue as assistant secretary of the Treasury.

On the other hand, Judge Vinson stated that the President could be forced to sign the commission since the Senate had confirmed White's appointment.

I advised Judge Vinson and the attorney general that the character of the evidence was such that it should not be publicly disclosed at that time in view of the confidential sources involved.

It was the opinion of Judge Vinson and the attorney general that the secretary of state, the secretary of the Treasury and the attorney general would arrange to see the President as soon as possible, outline to him exactly what the situation was and they would suggest to the President that there were three alternatives:

1—The President could dismiss White and make no statement;

2—The President could send for White and tell him he had changed his mind and that he desired White to resign and not serve;

3—The President could sign the commission, instruct the attorney general to continue the investigation vigorously and instruct the secretary of the Treasury that he, as governor of the National Advisory Council on International Monetary and Financial Problems and of the International Bank, should take steps to see that any persons selected for appointment should not be appointed except with approval of the governor.

It was realized, of course, that should the President follow the second alternative and White should refuse to resign, the President might then sign the commission and take the same action as considered in the third alternative.

I did not enter into any agreement to shift White from his position in the Treasury Department to the International Monetary Fund. This was not within my purview. I was at the meeting to furnish facts, which I did.

There was no agreement while I was present between the attorney general and Judge Vinson, other than that they should see the President with the secretary of state and suggest the three alternatives mentioned above.

I was not present in any discussions with the President concerning this matter.

I was advised on Feb. 26, 1946, by the attorney general that he had seen the President and that an effort would be made to remove Harry Dexter White, although the attorney general expressed doubt that this would work out.

The attorney general further stated to me on Feb. 26, 1946, that he felt that White would go into the job and then would be surrounded with persons who were especially selected and were not security risks.

He further stated that the President was interested in continuing the surveillance. I stated if that was the desire, we would continue the investigation.

FBI Made No Deal on White Status

At no time was the FBI a party to an agreement to promote Harry Dexter White and at no time did the FBI give its approval to such an agreement.

Such an agreement on the part of the FBI would be inconceivable. If this principle were applied to White, it would, of necessity, have applied to others who had similarly been involved in this particular investigation, who were dismissed from Government service when their subversive activities were discovered.

"Those dismissals occured in March, 1946; June 14 and 18, 1946; July, 1946, and Sept. 25, 1946."

At no time did the FBI interpose objections to such dismissals. No restrictions were placed upon the agencies wherein action was taken. All that we asked was that sources of information be protected.

Had it been the intent of the FBI to handle the Harry Dexter White and other related cases solely as an intelligence operation, the widespread dissemination of information that was furnished to various branches of the Government by the FBI would not have been undertaken.

Under date of Feb. 26, 1946, I advised the attorney general by telephone and subsequently by memorandum, of the receipt of information from a confidential source reflecting the possibility that Harry Dexter White might have received some notice of either the cancellation or impending cancellation of his appointment as a United States delegate to the International Monetary Fund.

I did not know whether anything had been said to White or whether any action had been taken to cancel his appointment.

The decision to retain White was made by a higher government authority. Obviously, if a higher authority elected to shift a man rather than fire him, if he was suspect, then it would go without saying that we would continue our investigation as best we could.

If in fact there was any agreement to move White from the Treasury Department to the International Monetary Fund to aid in the FBI investigation and to surround him with persons who were not security risks, then the agreement would have been broken very early because Mr. Virginius Frank Coe, a close associate of Harry Dexter White, become the secretary of the International Monetary Fund in June, 1946, which position he held until Dec. 3, 1952, when he was dismissed after invoking the Fifth Amendment in an appearance before this committee last December.

It is particularly significant that he declined to answer questions regarding his relationship with White.

Information on Coe had been furnished to the White House as early as Feb. 25, 1946; to the attorney general, Feb. 23, 1946, and Feb. 25, 1946, and to the Treasury Department as early as March 4, 1946.

From the foregoing, it is clear that the FBI called to the attention of the appropriate authorities the facts, as alleged by reliable sources, which were substantial in pointing to a security risk, as they occurred.

It is equally clear that the FBI did not depart from its traditional position of making no evaluation, and was not a party to any agreement to keep White in public service.



SPY CASE WITNESS—FBI Director J. Edgar Hoover tells Senate Internal Security subcommittee he warned the White House seven times between Nov. 8, 1945 and July 24, 1946, that Harry Dexter White was a security risk.

AP Wirephoto

Texts of Letters From FBI Shed Light on White Case

November 8, 1945

Declassified
H. B.
11/16/53

Top Secret
By Special Messenger

Brig. Gen. Harry Hawkins Vaughan
Military Aide to the President
The White House,
Washington, D. C.
Dear Gen. Vaughan:

As a result of the Bureau's investigative operations, information has been recently developed from a highly confidential source indicating that a number of persons employed by the Government of the United States have been furnishing data and information to persons outside the Federal Government, who are in turn transmitting this information to espionage agents of the Soviet Government.

At the present time it is impossible to determine exactly how many of these people had actual knowledge of the disposition being made of the information they were transmitting.

The investigation, however, at this point has indicated that the persons named hereinafter were actually the source from which information passing through the Soviet espionage system was being obtained, and I am continuing vigorous investigation for the purpose of establishing the degree and nature of the complicity of these people in this espionage ring.

The Bureau's information at this time indicates that the following persons were participants in this operation or were utilized by principals in this ring for the purpose of obtaining data in which the Soviet is interested:

Dr. Gregory Silvermaster, a long time employe of the Department of Agriculture.

Harry Dexter White, assistant to the Secretary of the Treasury.

George Silverman, formerly employed by the Railroad Retirement Board, and now reportedly in the War Department.

Laughlin Currie, former administrative assistant to the late President Roosevelt.

Victor Perlow, formerly with the War Production Board and the Foreign Economic Administration.

Donald Wheeler, formerly with the Office of Strategic Services.

Maj. Duncan Lee, Office of Strategic Services.

Julius Joseph, Office of Strategic Services.

Helen Tenney, Office of Strategic Services.

Charles Kramer, formerly associated with Sen. Kilgore.

Capt. William Ludwig Ullman, United States Army Air Corps.

Lieut. Col. John H. Reynolds of the United States Army, a former contact of Gaik Ovakimian, former head of the Soviet secret intelligence (NKVD) in New York, is also apparently involved in the Soviet espionage activities stemming from Washington, D. C.

In addition to the foregoing group in the government it appears at this time that Mary Price, formerly secretary to Walter Lippmann, the newspaper columnist and presently publicity manager of the United Office and Professional Workers of America, CIO, is also associated with the foregoing group.

The government documents were furnished to Gregory Silvermaster, who thereafter photographed them and turned over the undeveloped, but exposed film to a contact of the Soviets in either Washington, D. C. or New York City. In the past, it is reported, the contact man made trips to Washington, D. C. once every two weeks and would pick up on such occasions an average of 40 rolls of 35-millimeter film.

Investigation of this matter is being pushed vigorously, but I thought that the President and you would be interested in having the foregoing preliminary data immediately.

With expressions of my highest esteem and best regards,

Sincerely yours,
(S) J. EDGAR HOOVER

Declassified
11/16/53

February 1, 1946

Personal and Confidential
By Special Messenger

Brig. Gen. Harry Hawkins Vaughan
Military Aide to the President
The White House,
Washington, D. C.

Personally Delivered 2/4/46

Dear Gen. Vaughan:

As of interest to the President and you, I am attaching a detailed memorandum hereto concerning Harry Dexter White, assistant secretary of the United States Treasury Department.

As you are aware, the name of Harry Dexter White has been sent to Congress by the President for confirmation of his appointment as one of the two United States delegates on the International Monetary Fund under the Bretton Woods agreement.

In view of this fact, the interest expressed by the President and you in matters of this nature, and the seriousness of the charges against White in the attachment, I have made every effort in preparing this memorandum to cover all possible ramifications.

As will be observed, information has come to the attention of this Bureau charging White as being a valuable adjunct to an underground Soviet espionage organization operating in Washington, D. C. Material which came into his possession as a result of his official capacity allegedly was made available through intermediaries to Nathan Gregory Silvermaster, his wife, Helen White Silvermaster, and William Ludwig Ullmann.

Both Silvermaster and Ullmann are employes of the United States Treasury Department, reportedly directly under the supervision of White.

The information and documents originating in the Treasury Department were either passed on in substance or photographed by Ullman in a well-equipped laboratory in the basement of the Silvermaster home. Following this step, the material was taken to New York City by courier and made available to Jacob M. Golos, until the time of his death on Nov. 27, 1943.

Golos, a known Soviet agent, delivered this material to an individual tentatively identified as Gaik Ovakimian. Ovakimian you will recall was arrested some years ago as an unregistered agent of the Soviet Government and subsequently, by special arrangements with the Department of State, was permitted to return to the U.S.S.R.

After the departure of Gaik Ovakimian, Golos delivered his material to an individual who has been tentatively identified as—(Brownell did not read this individual's name when he testified.) Subsequent to the death of Golos, the courier handling material received from the Silvermasters and Ullman delivered it through an unidentified individual to Anotole Borisovich Gromov, who until Dec. 7, 1945, was assigned as first secretary of the Soviet Embassy, Washington, D. C., when he returned to the U.S.S.R.

Gromov had previously been under suspicion as the successor to Vassili Zubilin, reported head of the NKVD in North America, who returned to Moscow in the late summer of 1944. This whole network has been under intensive investigation since November, 1945, and it is the results of these efforts that I am now able to make available to you.

I also feel that it is incumbent upon me at this time to bring to your attention an additional factor which has originated with sources available to this Bureau in Canada. It is reported that the British and Canadian delegates on the International Monetary Fund may possibly nominate and support White for the post of president of the International Bank, or as executive director of the International Monetary Fund.

The conclusion is expressed that assuming this backing is forthcoming and the United States acquiescence, if not concurrence, resulting, White's nomination to this highly important post would be assured. It is further commented by my Canadian source that if White is placed in either of these positions, he would have the power to influence to a great degree deliberations on all international financial arrangements.

This source, which is apparently aware of at least some of the charges incorporated in the attached memorandum against White, commented that the loyalty of White must be assured, particularly in view of the fact that the U.S.S.R. has not ratified the Bretton Woods agreement.

Fear was expressed that facts might come to light in the future throwing some sinister accusations at White and thereby jeopardize the successful operation of these important international financial institutions.

I thought you would be particularly interested in the above comments, which originated with sources high-placed in the Canadian Government, on the subject at hand.

With expressions of my highest esteem,

Sincerely yours,
(No signature on copies)

Attachment

Pitching Horseshoes

Hollywood Wages War Better Than Pancho Villa

By BILLY ROSE

The other midnight at Sardi's, the talk got around to daffy doings in that daffiest of all business—movies.



BILLY ROSE

"Here's a yarn that's hard to top," said Harry Tugend, the Hollywood script writer, "and if you think I'm fancying it up, you can check it in either of two books—'The Cameraman' by Francis A. Collins, or 'A Million And One Nights' by Terry Ramsaye. . .

As Tugend told it, back in 1914 Harry Aiken, president of an outfit known as Mutual Studios, decided to make a picture about the insurrection in Mexico.

At first he planned to shoot the interiors on the back lot of a movie studio and the big battles in the hills around Los Angeles.

His second notion was a more ambitious one—to make a deal with Pancho Villa, the famous outlaw, and photograph some of his actual raids and battles.

Acting as Aiken's representative, Frank M. Thayer went to Mexico and made contact with Villa. For the first half hour the bandit played hard to get but then, for the sake of posterity, he agreed to cooperate.

All he asked in return was star billing, 25,000 American dollars and a hefty chunk of the profits.

Surprisingly enough, the generalissimo more than lived up to the letter of the pact. First, to make sure the cameramen would have plenty of light to work with, he agreed to fight only between the hours of 9 a.m. and 4 p.m.

Second, at the request of L. M. Burrud, the chief lensman, he issued orders that his soldiers were to hold their fire until the enemy was in focus.

Third—and this on his own insistence — he showed up each morning in plenty of time to let a makeup man touch up his features for the close-ups.

During the weeks which followed, the Mutual cameramen recorded thousands of feet of authentic mayhem. And, from start to finish, everything was made easy for the men who were documenting the bandit's feats for posterity—or at least Loew's Delancey.

On one occasion, when Villa was short of trucks and had to choose between sending camera supplies or ammunition to a battlefield, he let his canoneers wait.

On another occasion—the attack on the town of Ojinaga across the Rio Grande from Presidio, Texas—he postponed a raid until the cameras were set up for maximum results.

During this raid, he pulled his men back and had them attack all over again so the photographers could get the necessary retakes.

As if that weren't enough, Villa one day trained a battery of field guns on a hillside and blew an entire detachment of men to bits.

It wasn't until the shooting had ended that the Mutual crew learned the detachment was made up of political prisoners whom the bandit was tired of feeding.

When Burrud and his men returned to New York, the "takes" were run off for the Mutual executives who were all primed to witness the most exciting war shots ever filmed. As it turned out however, they were badly let down.

Actual death they found, on film at least, was a lot less realistic than acted-out death. Real battles, even when carefully stage-managed, were sprawling, dirty, unglamorous affairs.

There were a few exciting shots, of course, but taken in toto there was little in the Mexican footage on which to base a full-length picture.

In somewhat of a panic, Harry Aiken sent out a hurry call for a young director named D. W. Griffith and hired him to shoot a tricked-up scenario about Villa.

Well, the Griffith version was nothing to get excited about either, but it was at least a film which could be shown.

As the bossman of Mutual later put it, "For movie purposes, David Griffith can make better war on a studio lot than all the generals from Alexander the Great to Napoleon."

Copyright 1953

University of California Will Study Diprotodon

BERKELEY, Calif. (UP) — Officials at the University of California have arranged for a study of the fossil of a diprotodon, a rhinoceros-type animal that lived in Australia 10,000,000 years ago.

The fossil is being shipped here from that country where it was discovered by an expedition led by Dr. R. A. Stirton, chairman of the school's department of paleontology. Stirton notified school authorities that the remains were found in a burial ground near Lake Callabonna in south Australia.

The temperature of birds is higher than that of mammals.

(Advertisement)

RIGHT way to relieve CONSTIPATION

Throw away harsh, jolting laxatives and change to Dr. Edwards' Olive Tablets — the safe *pure-vegetable* formula of Dr. F. M. Edwards, now sold at any drugstore.

Olive Tablets act on BOTH upper and lower bowels, giving more *natural-like* movements. No griping. They clean out poisonous waste and gassy bloat from the *entire* intestinal tract to help you feel *just fine* in the morning. 15¢, 30¢ and 60¢

(Advertisement)

FALSE TEETH That Loosen Need Not Embarrass

Many wearers of false teeth have suffered real embarrassment because their plate dropped, slipped or wobbled at just the wrong time. Do not live in fear of this happening to you. Just sprinkle a little FASTEETH, the alkaline (non-acid) powder, on your plates. Holds false teeth more firmly, so they feel more comfortable. Does not sour. Checks "plate odor" (denture breath). Get FASTEETH at any drug store.

Pension Advocated Instead of a Raise

CHICAGO (UP) — A smart executive will turn down a raise if he can get a pension instead, according to the Commerce Clearing House.

For a man in the upper tax brackets, a plan to provide income after retirement provides much more take-home pay because of the low tax rate on pension money, the CCH said.

If a $50,000 executive gets a $10,000 raise, assuming he files a joint tax return, two-thirds of the increase will be paid out in income taxes. If the $10,000 could be deferred and paid to him in a year in which he has no other income, the tax bite would be only $1,822 at present rates.

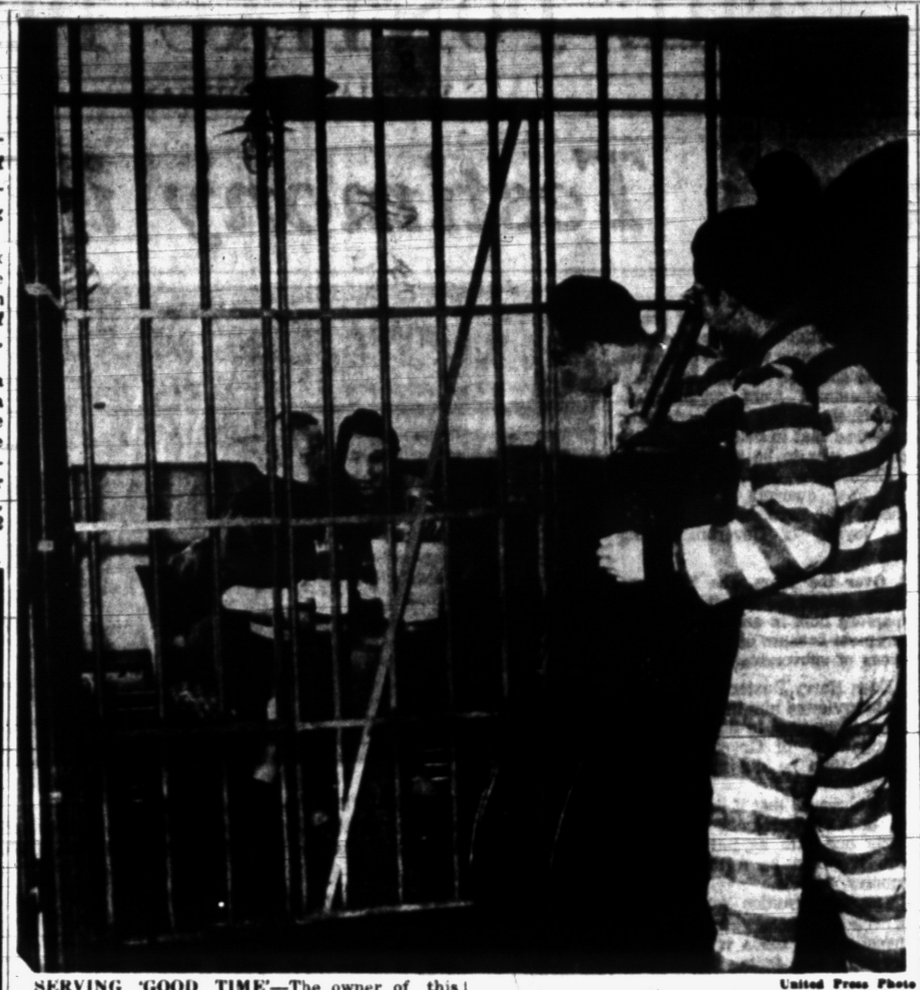

SERVING 'GOOD TIME'—The owner of this Hamburg, Germany, bar and grill decided that business had slipped far enough and remedied the situation in this manner. Patrons are entertained by the "Sing-Sing" band and are sometimes delighted to the extent that they absent-mindedly demand to see their lawyers.

United Press Photo

Bite Housewife in Bed

RINGGOLD, Ga. (UP)—There must be a housing shortage among snakes, Mrs. Fred Goodman found one in her bed recently, and a few days later, her mother found one in the bathtub.

Mrs. Goodman was bitten in the dispute for possession of sleeping quarters, but fortunately, the reptile was not poisonous.

MUSTEROLE quickly relieves coughs—aching chest muscles of **KIDS' COLDS**



Garnet M. Sparks



Glenn H. Griffin

Finer service, facilities and the extra attention given to the small details make the preference for our services higher each year. The welfare and wishes of those we serve come first.

Sparks-Griffin FUNERAL HOME

"Thoughtful Service"

46 Williams Street Phone FE 2-5841

24-Hour Ambulance Service

Monopoly Game $2.95

Zippo Emblem Lighters $4.75

Luttrell Prescription Pharmacy

Phone FE 2-5042

Rexall DRUG STORE — ORCHARD LAKE AT OTTAWA AND VOORHEIS

Thursday — A delicious Home-Cooked Baked Chicken With Dressing Noon-Lunch You'll Love It!

BUY YOUR CHRISTMAS CARDS NOW... AND SAVE!



VALUE BOX — 50 Assorted Cards with glamorous trims. $2.50 Value. A Wonderful Buy

SPECIAL 98¢ LESS THAN 2¢ EACH

$2.30 Value IMPERIAL DELUXE ASST., 18 cards Now 79¢

HOLIDAY BOX — 18 colorful cards Special 59¢

Other Individually Styled Boxes At Only 98¢ Each

AVAILABLE NOW AT YOUR Rexall DRUG STORE

Rexall CHERROSOTE COUGH SYRUP 8 Ozs. 98¢ — Soothing relief for coughs due to minor throat irritations.

ASPIRIN for CHILDREN — Orange flavored. 1-grain tablets. 98's 35¢

Home Made Pies—Fresh Daily

DON'T SUFFER FROM "AFTER-DINNER" STOMACH

For that stuffy, bloated feeling after eating a big dinner, try Rexall Bisma-Rex. Almost instantly you will experience grateful relief from acid-indigestion often caused by over-eating. Thousands of people rely on its prompt, four-way action to assist in removal of gas; form a soothing coating over the tender stomach membrane; relieve heartburn due to fermentation of food in the stomach. Now you can get this unique antacid in a pleasant-tasting liquid form — Bisma-Rex Gel. Can be taken directly from the bottle or diluted with a little water. Ask for Bisma-Rex Gel ($1.19) at your Rexall Drug Store, today!

Rexall PLENAMINS ... the multi-vitamins that give you 3 big extras plus red vitamin B12. 36-DAY SUPPLY 2.59

NEW—Richard Hudnut Tru-Tint—the Improved Home Hair Coloring $2.50 plus tax

Couples Without Children Lead in Divorce Rate

CANBERRA (UP)—Australians divorced in 1952 included 65 couples who had been married 30 years or more and who had at least five children. One couple married less than five years, with four children, was divorced.

A table of divorces according to the duration of marriage and the number of children showed that the biggest group was of couples married between five and nine years without children. Of a total 7,042 divorces, 990 were of this group.

New Travel Thrill

ROME (INS)—A new thrill in speed travel is afforded by the forty-five foot "Flying Shark," part bird and and part fish which skims the water at 50 miles an hour on Italian lakes giving passengers a breathless sensation of flying just clear of the water.

Bicycles Have Bumpy History

First One Built in 18th Century; 18 Million in Use Today

WASHINGTON (UP) — The life history of the bicycle has been one long romantic ride.

The bicycle-built-for-two sparked romance as well as songwriters in the Gay Nineties. Bicycle racing reached its heyday around the turn of the century and champion racers were sports heroes.

But the bicycle had a slow and bumpy beginning. A Frenchman built the first bicycle in the latter part of the 18th Century. It had no pedals and the rider had to make it go by pushing his feet on the ground.

The English advanced the comfort of the new vehicle by adding an adjustable seat and arm rests. Later pedals were added to the front wheels which, because of their awkward position, quickly won for this model the name "boneshaker."

By the late 1860s the Americans had built a steam-operated velocipede which had the dubious advantage of a steam boiler under the seat and a smoke stack at the rider's back.

The first practical bicycle was the high front-wheeled model introduced in the 1870s. The danger of being tossed over the handlebars at every bump appealed to the daredevils of the time and cycling became a nationwide sport.

Bicycle production leaped to 1,000,000 from 250,000 in the 10-year period 1889 to 1899. There are about 18,000,000 bicycles in use today.

Reaping Profits From Business of French Fries

CHICAGO (INS)—A 40-year-old Chicagoan, Lawrence Burg, dreamed while in the Army of owning his own business and because of a "fortunate accident" today is reaping profits with his potato company.

After World War II, Burg went back to his old job at Commonwealth Edison Co. He often visited restaurants and heard owners complain about their French fried potato troubles.

Then he accidentally wandered into an electric cooking equipment demonstration in 1950 and discovered that French fries were the hit of the show.

He found that these French fries were the product of a special process developed by George F. Dolan of St. Paul. The potatoes were not frozen, merely refrigerated, and their quality guaranteed for five years after delivery to a restaurant.

Burg obtained the Chicago franchise, gave up his 15 years seniority at Edison and sank $25,000 into the business. The original two-man plant now employs 21 and it recently delivered its millionth pound of potatoes.

Furniture Bargains All Week Long!

DAVENPORT and CHAIR — Frieze Covers, Choice of Colors. Reg. $190 NOW $139.00

INNERSPRING MATTRESSES — Cotton Mattress .... $12.95. Reg. $32.00 NOW $19.95

9x12 RUGS — ORIENTAL DESIGNS HEAVY WOVEN $36.95. Rug Pads $5.95

SOFA BEDS — SPRING FILLED CHOICE OF COLORS. Reg. $65.00 NOW $44.95

ROLLAWAY BEDS — Complete—Reg. $27.00 NOW $18.95

Chrome Dinettes — Drop Leaf Dinettes, Odd Chest Drawers, Bed Frames, Hollywood Frames AT A TERRIFIC SAVINGS

Bank Furniture

Everything for the Home

11-13 Auburn Ave.—Near Saginaw St.

Open Daily 9:30 - 6 P. M. Fridays 9:30 - 9 P. M. FE 4-7881



New!

Better'n ever puffs of wheat... sugar-toasted and candy-sweet!

Note to Mothers: It's a real sweet trick . . . a cereal that's so much fun to eat that your small ones won't object to its being good for them, too! And Smacks *are* wonderful for kids because every delicious mouthful is charged with wheat's powerful food values and sugar's healthful energy. Your grocer's got 'em now!

SMACKIN' GOOD for Breakfast or Snacks

Kellogg's SUGAR SMACKS

SAVE MONEY EVERY DAY

This VALUE CHART PROVES RIVAL DOG FOOD will feed your dog better than any food at any price

- MEAT—Rival has plenty! A nourishing combination of rich variety meats, plus other essential foods.
- LIVER—Rival has it! An important "extra," added for greater nourishment and tempting flavor.
- PROTEINS—Rival contains more essential and important proteins than most canned dog foods. See analysis on Rival label.
- VITAMINS & MINERALS—Rival has plenty—all in their natural form; vital to good health, growth and vigor.
- FLAVOR—Rival has it! A rich, natural, unadulterated flavor dogs love. Always a tasty treat.
- NO ARTIFICIAL COLOR—Never artificially red! Rival has the pleasing natural color of cooked meats; not an unnatural red.
- RIVAL—A COMPLETE FOOD—scientifically balanced to meet the needs of every breed of dog.
- DOG FEEDING TESTS—Rival makes them! Daily feeding tests and strict laboratory control are your assurance that Rival's quality is constantly high.
- PRICED RIGHT! Buy Rival with confidence and save money. First in sales in city after city. Over 917 million cans already sold

RIVAL DOG FOOD

Special Sale!

5¢ off on STARLAC

America's choice nonfat dry milk

FOR DRINKING, COOKING AND BAKING



Save 5¢ ON RED 3-QT. PACKAGE. Contains 3 1-qt. envelopes. Look for this special package at your grocer's.

Save 5¢ ON BLUE 5-QT. PACKAGE —the economy size. Look for this special package at your grocer's.

Thousands of women are saving money on food bills with Starlac, enjoying its dairy-sweet flavor, and benefiting from its rich nourishment in drinking, cooking and baking. Costs as little as 9¢ a quart.

But so that even more people—*you*—can get acquainted with Borden's Starlac, your grocer is holding this Special Sale. Now you can buy either size at 5¢ off the regular price!

Starlac is guaranteed to be top-quality, pasteurized milk (minus the water and fat). Take advantage of this Special Sale *now*. Hurry to your grocer's. Sale lasts a limited time only.

More women buy **STARLAC** than all other brands combined!

TOPS IN QUALITY...TOPS IN FLAVOR! ©The Borden Co.

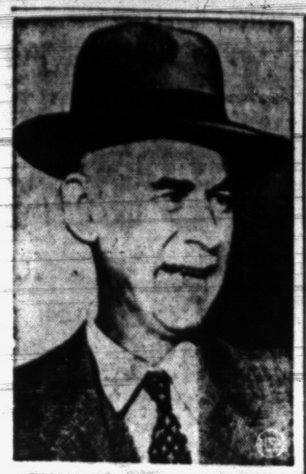

CONANT'S AIDE—Henry Parkman Jr., an attorney from Boston, Mass., is the new assistant to James B. Conant, U.S. high commissioner in Germany. Parkman previously was chief of the civil administration branch of the Allied Military Government in Berlin. He takes office Jan. 1.

State Aid Sought for Water Study

Rep. Broomfield Asks Funds to Survey Needs of Oakland Area

LANSING (UP) —Rep. William S. Broomfield (R-Royal Oak) yesterday launched a drive to obtain state financial aid for a comprehensive water and sewage survey in southeastern Michigan.

Broomfield, who believes the state should share in cost of the extensive project, met with state budget director, Frank Landers, and state controller, John W. Lederle, to request state aid for the survey.

Milton P. Adams, executive director of the state water resources commission, also attended the meeting.

The Royal Oak Republican asked Landers to include a request for funds to start the survey in the 1954-55 budget request that goes to the legislature in January.

"I firmly believe the state should take an active part in this survey from a financial standpoint because it affects about half of the state's population," Broomfield said.

"I am gravely concerned about the acute water supply situation facing residents of Oakland and surrounding counties."

Broomfield said the water supply and sewage problems in many southeast Michigan communities are "critical" and "something must be done soon to solve this problem."

He said a special advisory committee of the state water resources commission, named to study the area's water problems, has estimated a survey may cost as much as $775,000.

Landers told Broomfield the state normally does not share in cost of water supply surveys but said his request would be given "every consideration." Broomfield said he plans to meet with state fiscal leaders again to make a more detailed report on the survey.

KROGER OFFERS YOU!...

Every Lovely Piece HAND PAINTED UNDER THE GLAZE . . . will not wash off, wear off or fade off.

FREE! FREE! with any purchase of $10.00 or more!

Luxurious American Heritage TROPIC HAND PAINTED DINNERWARE COMPLETE SERVICE FOR 6

a gorgeous *New* piece offered Every Week

FREE! Now . . . you can add new beauty to your table and new flavor in your life AT NO EXTRA COST! We want to give you a complete, hand painted dinnerware service just for making your usual purchases at this store! Every week, you get a lovely new piece FREE with any purchase of $10.00 or more. This luxurious dinnerware, made by a world-famous manufacturer, would cost at least $39.95 . . . but it's OUR GIFT TO YOU as a token of appreciation for your patronage. DON'T DELAY . . . COME IN TODAY! (Special feature pieces available at nominal cost.)

START YOUR FREE SERVICE FOR SIX TODAY!

Kroger
LIVE BETTER FOR LESS

AVAILABLE AT THE FOLLOWING KROGER STORES:

178 North Saginaw Street

932 West Huron Street

LOOK HERE

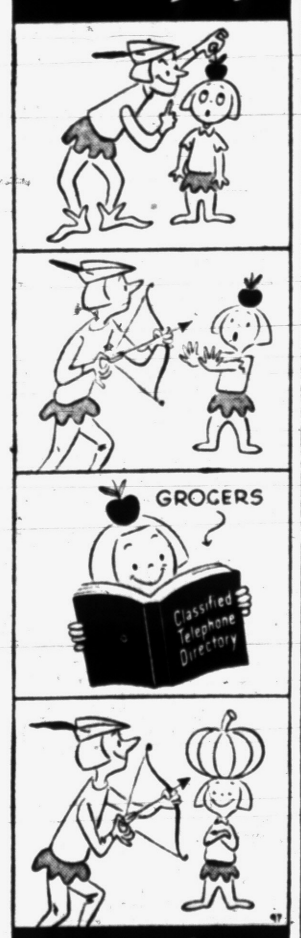

LOOK IN THE 'YELLOW PAGES' OF YOUR TELEPHONE DIRECTORY for HOME OR BUSINESS NEEDS



Let us count our blessings... bumper crops... the world's highest

ALL THE FIXIN'S FOR YOUR



KROGER

For Your Thanksgiving Pumkin Pies—

PUMPKIN

303 Can **10¢**

Pumpkin Pie Recipe

No. 303 can Kroger pumpkin, 1½ cups light brown sugar, 4 eggs, well beaten, 3 tablespoons butter or margarine, melted, 2 tablespoons dark cooking molasses, 1 tablespoon pumpkin pie spice, 1¼ teaspoons salt, 1½ cups rich milk or evaporated milk, diluted, unbaked pastry. Filling for 2 medium pies.

Kroger
LIVE BETTER FOR LESS

STORE HOURS
178 N. Saginaw St.
Open 9 to 9
Monday through Saturday
932 W. Huron St.
Open 9 to 6
Mon. - Tues. - Wed. - Sat.
Open 9 to 9 Thurs. and Friday

Gold Medal FLOUR Kitchen tested Enriched Flour 25 lb. bag $1.98

Krogo SHORTENING Kroger's Own Fine, All-Vegetable Shortening 3 lb. can 75¢

Ocean Spray **CRANBERRY SAUCE** Whole or Strained 2 No. 303 Cans 35¢

Kroger **Gelatines** For Salads and Desserts pkg. 5¢

Embassy **Salad Dressing** For Salads and Gelatines Qt. 35¢

Embassy **Salad Olives** For Holiday Dinners qt. 59¢

CREAMY-SMOOTH **ICE CREAM**



Velvet Brand
Glacier Club
Dutchland Farm
½ GAL. 79¢

Dried Prunes	Sugar Ripe	1-lb. pkg.	41¢	**Mince Meat**	Dining Car	36 oz. jar	43¢	Durkees **Marshmallow Fluff**	7½ oz. jar 23¢
Bosco	For Chocolate Drink	12 oz. jar	33¢	**Date Pudding**	Cross & Blackwell	13 oz. pkg.	49¢	Gerbers **Baby Food**	jar 10¢
Merri-Mints	Delson	8 oz. pkg.	23¢	**Fig Pudding**	Cross & Blackwell	13 oz. pkg.	49¢	Lipton **Tea Bags**	48 ct. 58¢
Chocolate Dainties	Hershey	6 oz. pkg.	22¢	**Plum Pudding**	Cross & Blackwell	16 oz. pkg.	49¢	Lipton **Black Tea**	½ lb. 68¢
Brazil Nuts	American Beauty In The Shell	lb. pkg.	55¢	**Mince Meat**	Cross & Blackwell	19 oz. pkg.	45¢	Lipton **Onion Soup**	pkg. 16¢
Angel Food Cake Mix	Pillsbury	14 oz. pkg.	59¢	**Hard Sauce**	Cross & Blackwell	6 oz. pkg.	49¢	Lipton Tomato- **Vegetable Soup**	3 pkgs. 37¢
								Lipton Chicken **Noodle Soup**	3 pkgs. 37¢

CRANBERRIES

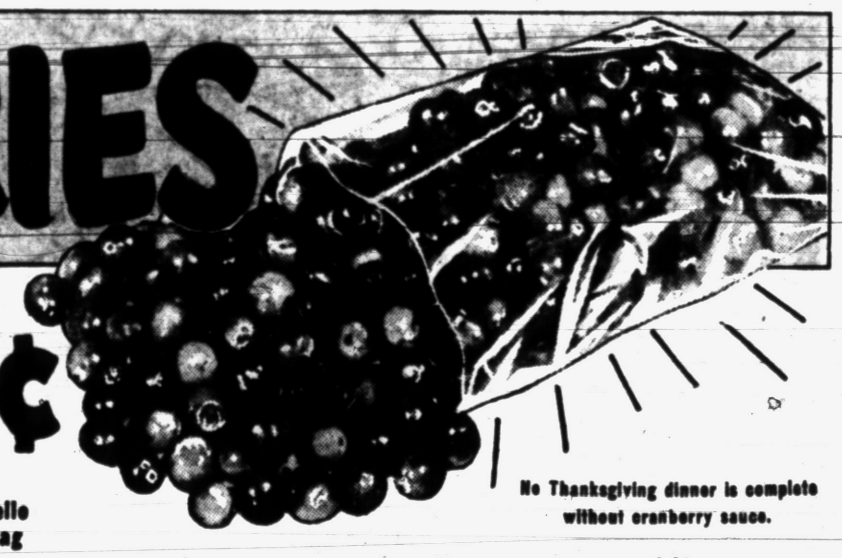

CAPE COD BRAND

lb. 19¢ Cello Bag

No Thanksgiving dinner is complete without cranberry sauce.

Puerto Rican **Yams** Fine for Candying 3 Lbs. 29¢

Lettuce..... California Giant 36 Size Head 25¢

Pascal Celery..... California Jumbo 24 Stalk 25¢

Apples..... JONATHAN 5-Lb. Cello Bag 49¢

NEW! GOOD LUCK MARGARINE
DOUBLE-WRAPPED IN ALUMINUM
29¢

Spanish Peanuts Buster 12-Oz. Can 35¢	**Brownie Mix** Py-O-My 12-Oz. Pkg. 29¢	**Muffin Mix** Py-O-My Blueberry 12-Oz. Pkg. 35¢	**Waxtex** Wax Paper 125-Ft. Roll 25¢	**Garbage Bags** Tidy House 20 Ct. 25¢	**Salad Dressing** Shedds 1,000 Island 8-Oz. Bot. 29¢	**Chef Dressing** Shedds 2 8-Oz. Bots. 33¢	**French Dressing** Shedds 8-Oz. Bot. 17¢
WISHBONE ITALIAN STYLE **DRESSING** 8-oz. Bottle 39¢	**Frozen Steaks** Grand Duchess 11-Oz. Pkg. 49¢	**Blu Suds** For Whiter Clothes 2 Pkgs. 14¢	**Bon Ami** Cleanser Can 13¢	**Bab-O** Cleanser 3 Cans 39¢	**Borax** 20-Mule Team 2 1-Lb. Boxes 39¢	**Rinso** Large Package 25¢	O'CEDAR **CREAM POLISH** ½-Price Sale pt. 35¢
	Duz Large Package 27¢	**Dreft** Large Package 29¢	**Tide** Large Package 29¢	**Cheer** Large Package 29¢	**Spic & Span** Cleans Walls Without Effort 1-Lb. Pkg. 25¢	**Joy** Liquid Suds 6-Oz. Bot. 29¢	

We reserve the right to limit quantities. Prices effective through Sat., Nov. 21, 1953

KROGER STORES: SHOPPING HOURS:

178 N. SAGINAW ST.
Open 9 to 9
Monday Through Saturday

932 W. HURON ST.
Mon.-Tues.-Wed.-Sat. — 9 A. M.-6 P. M.
Thurs.-Fri. — 9 A. M.-9 P. M.

BUY BEEF AT KROGER

Two U.S. Govt. Grades...Commercial or Choice

Kroger
LIVE BETTER FOR LESS

Copyright 1949, The Kroger Co.

U. S. Graded "Commercial"

BUDGET STANDARD CUT BEEF

Identified with Yellow and Black Label

Nourishing Beef at Kroger Low Prices!

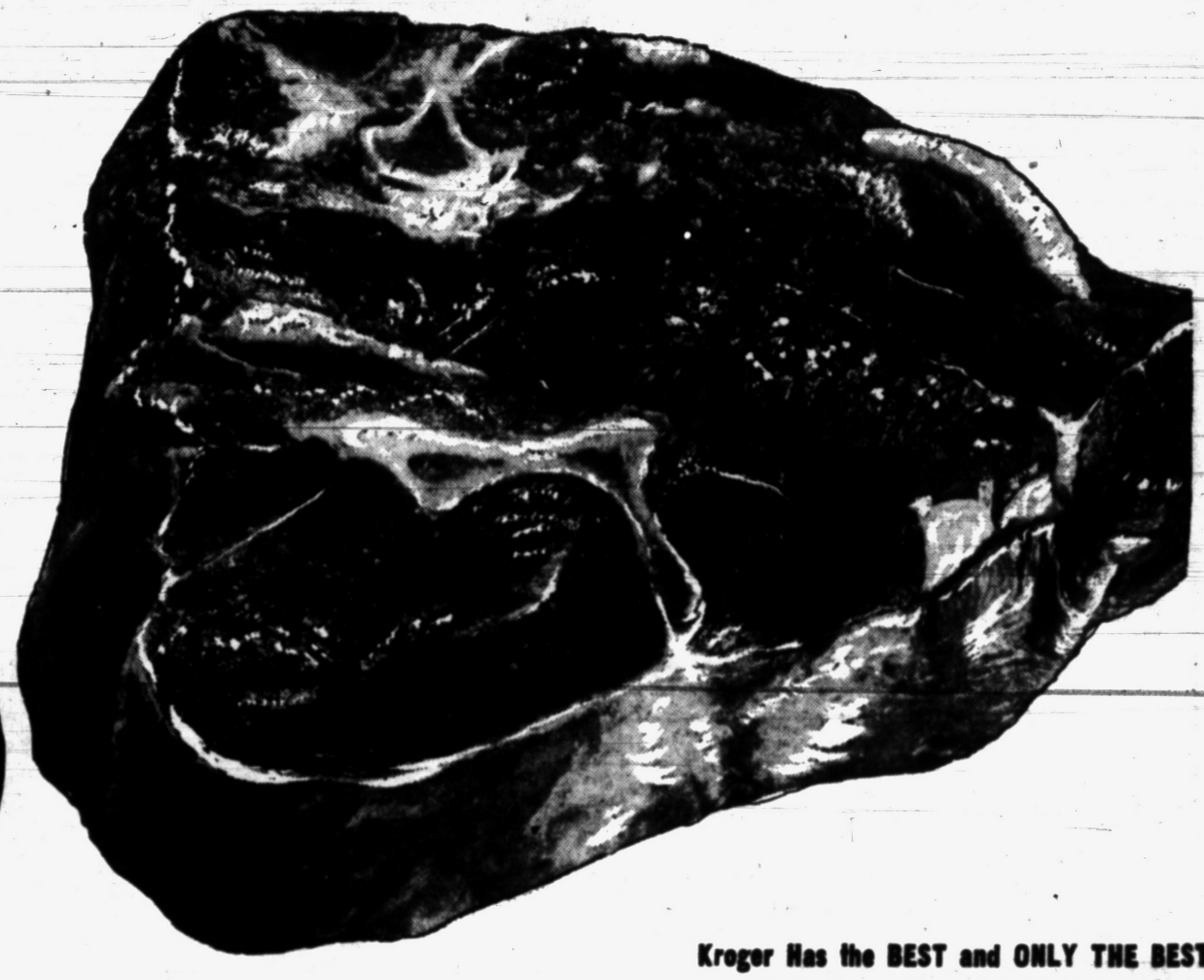

Blade Cut

U.S. Govt. "Commercial"

CHUCK ROAST lb. **33c**

AVAILABLE AT THIS STORE ONLY... 178 NORTH SAGINAW

Get U. S. "Commercial" Grade at money-saving prices. Contains all the nourishing food values of higher grade beef, has less fat marbling. Identify "Commercial" Grade at Kroger by the Yellow and Black Label. Available at this store only—178 N. Saginaw.

SIRLOIN STEAK.... U. S. Commercial Standard Cut Lb. **59c**

HAMBURGER..... Fresh Ground lb. 35c **3 Lbs. $1.00**

U. S. Gov't. Inspected TURKEYS!

Completely cleaned, ready for the oven, more meat per pound, less waste. Vacuum-wrapped in Cry-O-Vac Bag. Recipes on each boxed Turkey.

Absolute Satisfaction Guaranteed!

U.S. Govt. Graded "CHOICE"

KROGER-CUT

Tenderay BEEF

Tender 10 Times out of 10

Identified with Blue and White Tenderay Label

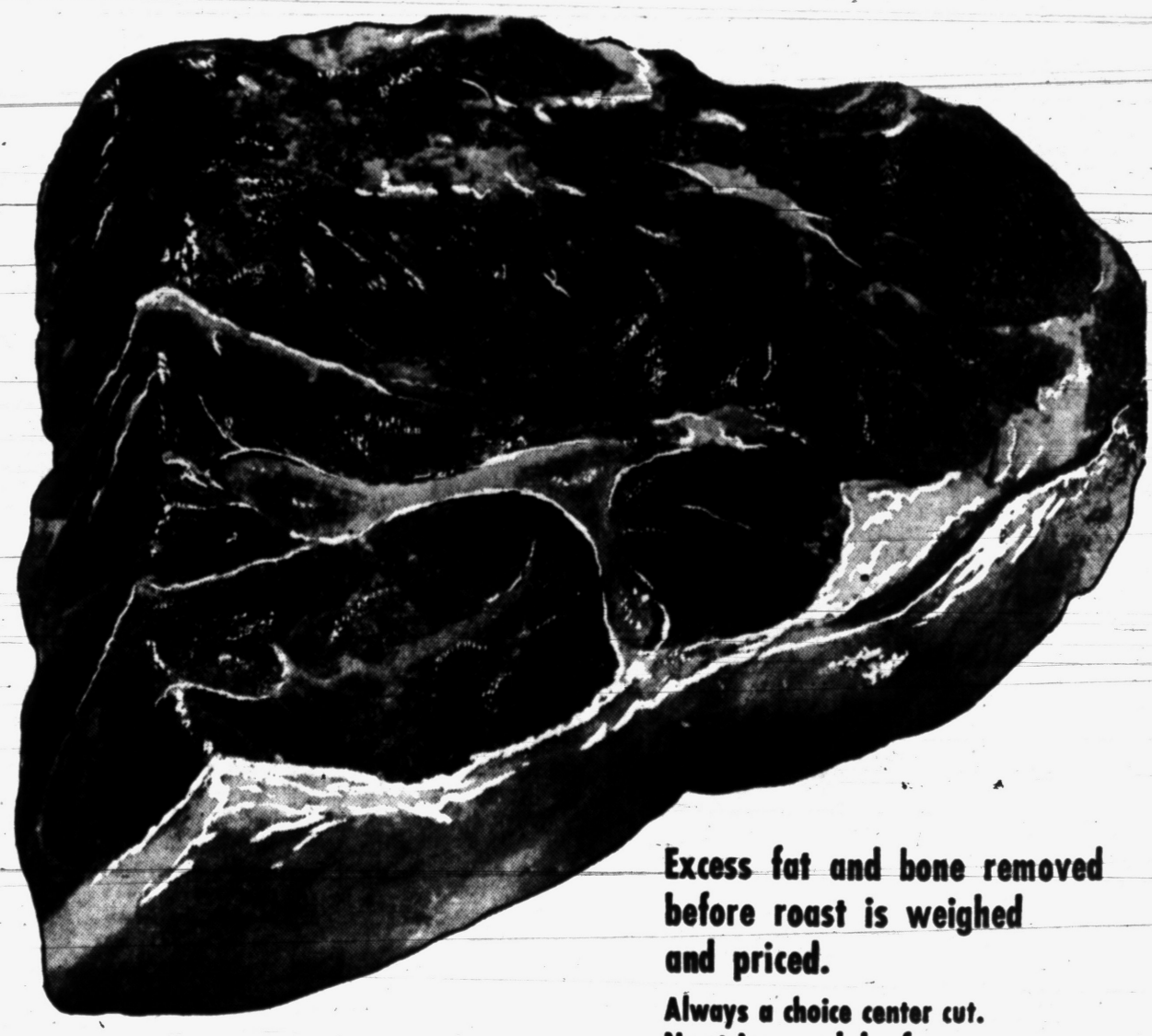

Blade Cut

U.S. Govt. "CHOICE" Kroger-Cut Tenderay

CHUCK ROAST lb. **49c**

Kroger TENDERAY BEEF

Here's the world's tenderest fresh beef. The Kroger Tenderay method makes finest U.S. "Choice" grade beef tender without ageing, without loss of flavor and juices. It's always fresh, always tender. The Kroger-Cut gives you more meat—less bone, less waste.

Excess fat and bone removed before roast is weighed and priced.

Always a choice center cut. No stringy neck beef.

SIRLOIN STEAKS... Kroger Cut Tenderay U. S. Choice Lb. **89c**

GROUND BEEF.... Kroger Fresh lb. 39c **3 Lbs. $1.10**

FRESH OYSTERS.. Dated on Can Pint 89c **½ Pt. 49c**

SHOP KROGER FOR ALL YOUR FOOD NEEDS AND LIVE BETTER FOR LESS

First of 20 Townships Passes UF Quota

Open House Slated at Jayno Adams

WATERFORD TOWNSHIP — A meeting of Jayno Adams School PTA will be held in conjunction with an open house from 7 to 7:30 p. m. tomorrow.

The fourth and fifth grade pupils of Miss Helen Sokyrka will present a short musical program.

The meeting will wind up the annual membership drive and those who haven't joined already may do so.

Boy Scouts will entertain the younger children during the meeting. First grade room mothers will serve refreshments.

Meeting at Waterford

WATERFORD TOWNSHIP — The Women's Club will meet in the CAI building tomorrow at 8 p.m. with Mrs. Ernest Stevens, Mrs. Lester Patton and Mrs. Robert Mawhinney as hostesses.

GIFTS FOR THE HOME



. . Keep Giving All Year Long

Carpeting

Room harmony begins with the selection of your carpeting. MAKE IT YOUR FAMILY CHRISTMAS GIFT. .

- CUSTOM PATTERNS
- FAMOUS NAMES
- EXPERT WORKMANSHIP

John Bowman E. C. Whitaker

Drayton Floor Fashions

4528 Dixie Highway Phone OR 3-2552

prescriptions

receive our utmost care - - you can depend on us to double-check every drug and ingredient prescribed . . . for quality, purity and accuracy. Bring your prescriptions here.

Phone OR 3-1433

DRAYTON DRUG STORE

4480 Dixie Highway Drayton Plains

Jersey Blouses

By Blousemaker and Bobbie Brooks



Open 9 to 5:30 Daily 9 to 8 P. M. Friday

Priced at $5.95—$7.95

In All Your Favorite Colors and Styles

CECILE'S

4532 Dixie Hwy. Ph. OR 3-7224



Pontiac Press Photo

GROVELAND OVER GOAL—Vern Willard of Farmington, president of Oakland County Twenty Townships United Fund, accepts a check for Groveland Township's share of the Twenty Townships quota from Mrs. E. D. Rogers, Groveland campaign chairman. Groveland, in its first united drive, was the first Twenty Townships' unit to reach its goal this fall, raising $492—just over its $491.12 quota.

Groveland Team Collects $492

20 Rural County Areas Now Have $55,457 of $110,000 Goal

Groveland Township rang up $492 this week to become the first Oakland County Twenty Townships United Fund unit to raise its 1953 quota.

In its first united drive, the pace-setting Groveland team, headed by Mrs. E. D. Rogers of Holly, had taken a quota of $491.12 as its share of the Twenty Townships county-wide goal of $110,000.

The Twenty Townships office said today that individual drives in the county's rural areas have yielded $55,457 to date.

Benefiting from Twenty Townships' money are Oakland County Chapter, American Red Cross; Michigan Children's Aid Society; North and South Oakland Councils, Girl Scouts; Clinton Valley Council, Boy Scouts; St. Joseph Mercy Hospital Clinic; Oakland County Town and Country YMCA; and agencies of the United Health and Welfare Fund of Michigan.

"The county campaigns, by and large, are going very well," Vern Willard of Farmington, Twenty Townships United Fund president, commented.

"And Groveland made its debut into united campaigning with a 'bang.'" Willard and Mrs. Rogers both credited Groveland's "wonderful workers" for the area's early success.

Townships in the Twenty Townships often add their own local agencies' needs to their shares of the Twenty Townships quota to make up individual township goals.

Other townships, their individual goals and the amounts they have raised are:

Townships	Goal	Amount Raised
Addison	$ 1,025	$ 728
Avon	17,000	13,600
Brandon	1,309	465
Commerce	6,250	250
Farmington	18,900	4,000
Holly	6,127	4,200
Huron Valley	13,601	6,854
Independence	4,664	1,409
Lyon	7,563	4,172
Novi	5,000	3,200
Oakland	2,000	1,000
Orion	7,345	2,375
Oxford	4,000	2,708
Rose	730	124
*Springfield	1,060	-
West Bloomfield	12,452	9,962

*No report



MRS. WILLIAM T. WITHNER

150 Attend Nuptials

Shirley Faye Gesch Wed at Waterford Church Rite

WATERFORD—In a nuptial high mass in Our Lady of the Lakes Church Saturday noon, Shirley Faye Gesch became the bride of William T. Withner of Memphis, Tenn.

The ceremony, held before an altar banked with white mums, was attended by 150 guests.

Mr. and Mrs. Louis Hillman of 4172 Waterloo are the parents of the bride. William is the son of Mr. and Mrs. F. H. Withner of Franklin Park, Ill.

Shirley wore a gown of lace over satin with a sculptured fitted bodice, portrait neckline and long pointed sleeves. Her lace peplum cascaded down the back over a full nylon tulle skirt extending in a full cathedral train.

Her fingertip veil of illusion nylon was held in place by a Juliet cap of satin and tulle.

She carried a white orchid, purple throated, with white roses around a prayer book.

Mrs. H. C. Mullins of Beloit, Wis., sister of the bridegroom, served as matron of honor.

She wore a gown of yellow nylon marquisette over taffeta with a lace trim and a full gathered skirt and a matching cap. Her hand cascade bouquet was of dark bronze pompom mums and yellow roses.

Bridesmaid was Marilynn Miller of Keego Harbor attired in aqua marquisette over taffeta and a full gathered skirt and matching cap. She carried a hand cascade bouquet of light bronze pompon mums and tan roses and streamers.

Best man was James Withner of Wheaton, Ill., the bridegroom's brother. Groomsmen were Mike Morley of Elmhurst, Ill., cousin of the bridegroom, and Patrick Daly, brother-in-law of the bridegroom from Franklin Park, Ill.

The bride's mother chose plum with ice pink trim for her dress and Mrs. Withner wore an aqua suit dress with pink accessories and a pink rose corsage.

A reception was held immediately following the ceremony in the church hall, and a family dinner was given in the afternoon at the Old Mill Tavern.

After a wedding trip to Chicago, the newlyweds will live in Memphis, Tenn., where the bridegroom is employed with Pontiac Motor Division of General Motors.

William attended General Motors Institute where he was graduated in 1948. Shirley is a graduate of Waterford Township High School.

Out-of-town guests attending the wedding were from Flint, Fenton, Grand Blanc, Detroit, Clawson, Bloomfield Hills, Manistee, Iowa, Nebraska, Wisconsin, Illinois and Ohio.

Ready 'Fair' at Waterford

Township High School Seniors Hold Carnival Saturday

WATERFORD TOWNSHIP — Saturday will be a big day for Waterford Township High School seniors.

Their carnival, "Little World's Fair," held to sponsor the senior trip, will open at 7 p.m. and run until midnight in the school gym.

According to Bruce Craig, plans for the affair, which will include dancing, a hay ride, concessions, games and booths, are almost complete.

Topping the evening's festivities will be the crowning of a king and queen.

Another outstanding feature will be a display of custom built and sports cars, Craig said.

Aiding in the planning of the carnival are Pat Parker and Gerry Smith, cochairmen; Chuck Kehrer, publicity; Bruce Horton, decorations; Bill Gard, set up; Chuck Ealy, entertainment; and Carol Lee Munroe, refreshments.

Rounding out the list are Betty Jo Reed, prizes; Pat Fawcett, planning; Pat Owens, booths; Marilyn Shell, king and queen contest; Jo Ann Parcells, tickets; and Lew Fitzgerald, tickets.

Library Lists Books Suited to Youngsters

In keeping with Children's Book Week being observed nationally, Pontiac Librarian Adah Shelly today listed various books suitable for youngsters.

The picture-book set and beginning readers should enjoy the following:

Geisel, "Scrambled Eggs Supper;" Chons, "Florina and the Wild Bird;" Hogan, "A Bear is a Bear;" and Ward, "The Biggest Bear."

Stories for older readers include:

Norton, "The Borrowers;" Jackson, "Julie's Secret Sloth;" Farley, "The Black Stallion Revolts;" Hogan, "Howl at the Moon;" and a collection of poems by Untermeyer, "The Magic Circle."

Informative books recommended include:

Candy, "Nature Notebook;" Zim, "What's Inside of Animals;" Bendick, "The First Book of Space Travel;" Lawson, "Mr. Revere and I;" White, "The First Men in the World;" and Adams, "The Erie Canal."

Miss Shelly said the public library would be glad to furnish prices of books listed and information on any other works.

Shunck to Address Hudson Covert PTA

WATERFORD TOWNSHIP — William Shunck, superintendent of Waterford Township schools, will speak on the present school situation in the township at a meeting of Hudson Covert PTA tomorrow at 7:30 p.m.

An open house will also be held and second grade rooms will serve refreshments with Mrs. George Zanneth as chairman and Mrs. Martyn, Mrs. McLaughlin and Mrs. Grischaw assisting.

A state hospital for the insane at Williamsburg, Virginia, is believed to be the oldest such institution, publicly supported, in the United States.

Winter's Just Ahead—
Slippery Driving Means
—Insurance—
CLAUDE A. CARTER
Insurance Agency
4400 Dixie Hwy. OR 3-7221

Dewey Prestige May Be Injured

Wicks to Resign, Not Be Ousted as Governor Demanded

ALBANY, N. Y. (AP)—Acting Lt. Gov. Arthur H. Wicks today was on his way out as Senate leader—but under circumstances viewed as a serious blow to Gov. Thomas E. Dewey's political prestige.

Wicks agreed to resign, in the near future as majority leader and temporary president of the Senate, in return for a promise from his Republican colleagues not to comply with Dewey's demand that he be ousted.

The agreement was reached late yesterday behind closed doors in a dramatic GOP Senate conference that lasted 2 hours and 40 minutes. Wicks will submit his resignation before the 1954 session of the legislature begins in January. Some sources predicted he would resign in the next day or two. He will continue as a senator.

The Dewey camp hailed the outcome as a victory for the governor, who had insisted that Wicks, because of his Sing Sing Prison visits to labor extortionist Joseph S. Fay, quit or else be stripped of his leadership at the special session of the legislature, which opened yesterday.

A source close to Dewey said, "One thing is clear, despite some face-saving. That is that Wicks is on his way out."

But the Wicks forces viewed the turn of events as a major political setback for the governor. For, in accepting Wicks' plea that he be permitted to resign after the special session, the Republican Senate majority went counter to Dewey's wishes.

Democrats went even further. Some characterized it as a "repudiation" of Dewey's leadership. They jubiliantly began envisaging a decision by Dewey not to seek re-election next year. The Democrats would rather take on anybody but Dewey at the polls in this state.

Woman Killed in Train Plot

Is Robbed, Pushed Off but Man Escapes in Germany

KITZINGEN, Germany (AP) — Simone De Ridder, 51-year-old Belgian ice skating instructor and mother of an Olympic champion, died here today of injuries suffered when she was thrown from a moving train.

Police sought a tall, thin man who was believed to have pushed Mrs. De Ridder from an international train before dawn Tuesday after robbing her.

The woman died without regaining consciousness. Hospital aides said she had suffered a skull fracture and internal injuries.

The Kitzingen station master told police that as the train rolled slowly through the yards early Tuesday he saw a woman clinging to a window ledge while a man tried to pry her grip loose.

The train conductor said he saw a tall, dark man run from a compartment and try to leap from the train.

The conductor said he pulled the emergency cord and as the train stopped, the man jumped off and fled into the darkness.

Trainmen found Mrs. De Ridder alongside the tracks.

PTA Meeting Canceled

WALLED LAKE — Because of a joint meeting of all Walled Lake PTA groups Dec. 2 conducted by the Board of Education, the regular monthly meeting of the high school PTA has been canceled for this month. The meeting was to be held tomorrow with a board member speaking.

KIDDIES RECORD CORNER

A Wonderfully Large Selection of . . .

TOP RECORDS

Such Christmas Selections as . . .

- THE ENCHANTED FOREST A musical story
- FROSTY THE SNOWMAN
- I SAW MAMA KISSING SANTA CLAUS
- TELL ME A STORY
- THE CHRISTMAS STORY
- THE SOUND EFFECTS MAN
- SILENT NIGHT
- RUDOLPH, THE RED NOSED REINDEER

and many, many more.

7" Unbreakable Records ..... ea. 25¢
10" Unbreakable Records ..... ea. 49¢
45 RPM Records ..... ea. 69¢
78 RPM Records ..... ea. 49¢

Tremendous Savings on Auto Washers and Dryers

L and G FURNITURE APPLIANCES

3526 SASHABAW
OR 3-1711
DRAYTON PLAINS

Open Weekdays 10:30 to 9:00 p. m. Open Fridays, Saturdays 9 to 9 p. m.

Whitney Now-a-day GROUP

Below: Two of the many pieces in the Bedroom Group.

- Solid Maple
- Warm Tempo finish —Satin smooth
- Open stock
- Contemporary, Modern with Colonial feeling.

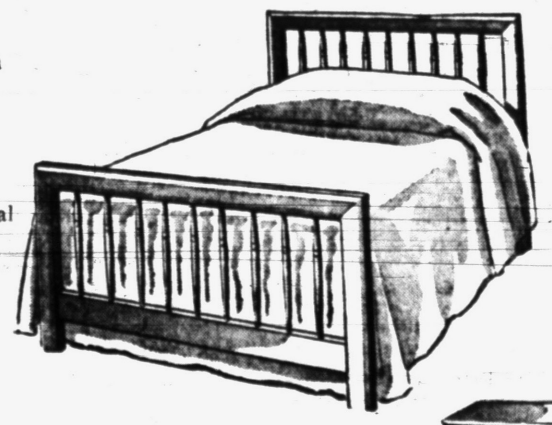



SPECIAL:
15% Discount for November

You Will Enjoy Shopping at

Drayton Home Furnishings

"The Friendly Store"

4479 Dixie Hwy. Drayton Plains

Open Friday Evening 'til 9:00 OR 3-2300

Bounce in your STEP with BLACK HAWK POSTURE-PRIDE SHOES

You're never out of step — or style — with BLACK HAWK Posture Pride Shoes.

These sturdy, high quality, low cost shoes give youngsters the comfort that growing feet require.

Sizes 8½-4 Widths AA-D



$5.95 up

Look for Black Hawk comfort—style—and economy at . . .

"Headquarters for a Correct Fit"

Turpin - Hall Shoes

Orthopedic Specialist

— 2 LOCATIONS —

1540 Union Lake Road, Pontiac. EM 3-4692
Open Daily 10 A. M. to 8 P. M.

4464 Dixie Hwy., Drayton Plains. OR 3-9412
Open Daily 9 A. M. to 6 P. M. Fridays till 8 P. M.

PLENTY OF FREE PARKING AT BOTH STORES

DRAYTON JEWELERS

Guaranteed Watch Repair

A. J. DEXTROM, Prop.

3 Doors North of the Bank

for glamour to her toes... give her Slippers



Honey Bugs

Sizes 4 to 9

$2.99

Lay-Away Your Christmas Gift Now!

GREEN'S Next to Bank Drayton Plains

Our Ax has been Sharpened to chop prices

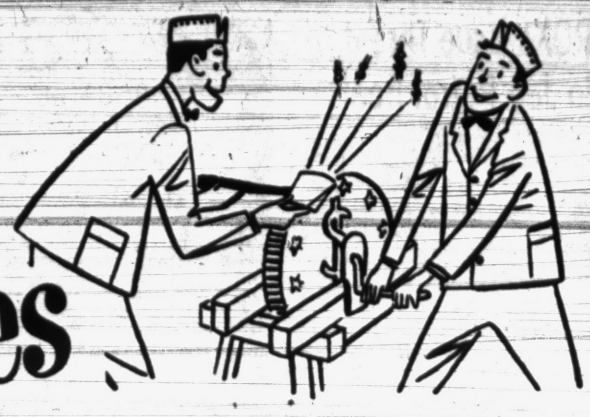

ALWAYS THE BEST FOR LESS at

TOM'S

NORTHWOOD MARKETS

888 Orchard Lake Rd.
1 BLOCK EAST OF TELEGRAPH
OPEN DAILY 9 A.M. 'TIL 9 P.M.
OPEN SUN. 9 A.M. 'TIL 5 P.M.

We Reserve the Right to Limit Quantities!

FOR A TERRIFIC MONEY SAVING PRE-THANKSGIVING SALE

From WED., NOV. 18 Thru SAT., NOV. 21



PILLSBURY'S Best FLOUR 25 LB. BAG $1.95

MIRACLE WHIP SALAD DRESSING ... QT. JAR ... 49c

EXTRA DINING CAR — BRANDED MINCE MEAT GIANT 36 OZ. JAR 39c

OCEAN SPRAY Cranberry SAUCE WHOLE OR JELLIED TALL 300 CAN 17c

REDBOW WASHED POLISHED BRAZIL NUTS 1 LB. WINDOW BOX 39c

BROADWAY FANCY MIXED NUTS

LANG'S SWEET MIXED PICKLES QT. JAR 25c

SPANISH MANZANILLA MARIO STUFFED OLIVES No. 16 ICEBOX JAR 49c

CROSSE & BLACKWELL DATE FIG or PLUM PUDDINGS CAN 49c

NESTLE'S SEMI-SWEET CHOCOLATE MORSELS BIG NEW 12 OZ. PKG. 39c

If You Wish
The Best in Turkey Eating Pleasure
Get WISHBONE Brand
Fancy Plump Tender Young Tom

TURKEYS

CLEANED AND DRAWN
OVEN READY
16 POUNDS AND UP!
U.S. Inspected Grade A
TOM'S LOW PRICE ..... 59c lb.

HEN TURKEYS Oven Ready 8 Lbs. and up 69c lb.

HORMEL OR RATH'S BLACK HAWK BONELESS CANNED HAMS 6¼ LB. CAN $6.79

ARMOUR'S STAR OR IMPERIAL BRAND SMOKED HAMS SHANK HALF 55c lb.

FRESH AND LEAN PORK LOIN ROAST TASTY RIB CUTS 35c lb.

SUGAR CURED — HICKORY SMOKED FANCY SLICED BACON 1 LB. PKG. 55c

PESCHKE'S OR GREENFIELD PURE PORK SAUSAGE 1 LB. ROLL 33c

BY POPULAR DEMAND ... A REPEAT OF OUR FAMOUS
SALE of U. S. CHOICE QUALITY BEEF

STEAKS

Tender and Juicy!



ROUND SIRLOIN SWISS 69c lb.

SHADY NOOK FARMS GRADE A FRESH EGGS DOZEN CARTON 49c Medium Size

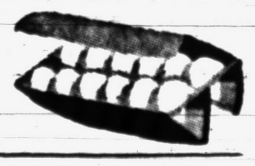



KRAFT'S PHILADELPHIA CREAM CHEESE 2 3 OZ. PKGS. 25c

WILSON'S CREAMED COTTAGE CHEESE 1 LB. CARTON 19c

"MY OWN" MARGARINE 2 1 LB. CTNS. 43c

JACK FROST GRANULATED PURE CANE SUGAR 10 LB. BAG 95c

HOMOGENIZED SPRY PURE VEGETABLE SHORTENING 3 LB. CAN 79c

ALL POPULAR BRANDS OF COFFEE Except Sanka and Kaffee Hag DRIP OR REGULAR, 1 LB. CAN 79c

SWANS DOWN Cake Mix WHITE • Yellow or Devils Food 3 PKGS. $1.00

LIBBY'S Golden Cream Style CORN 2 303 CANS 29c

LIBBY'S Fancy Crushed PINEAPPLE NO. 2 CAN 25c

BIRDS EYE Frozen
GREEN PEAS
PEAS & CARROTS
COOKED SQUASH
2 10 OZ. PKGS. 39c

SUNKIST FROZEN ORANGE JUICE ..... 3 6 OZ. CANS 65c

LIBBY'S CONCENTRATED LEMONADE ..... 2 6 OZ. CANS 29c

SNOW CROP FROZEN STRAWBERRIES ..... 3 12 OZ. PKGS. $1.00

SNOW CROP FROZEN GOLDEN CUT CORN ..... 8 OZ. PKG. 21c

LIBBY'S FANCY SOLID PACK Pumpkin LARGE NO. 2½ CAN 15c

SUN-MAID Seedless Bleached RAISINS 15 OZ. PKG. 19c

DURKEE'S Poultry Seasoning or Pumpkin Pie Spice PKG. 15c

CHICKEN OF THE SEA TUNA FISH Chunk Style 3 CANS $1.00

ROMEO ORCHARD APPLE JUICE GIANT 46 OZ. CAN 25c

DONALD DUCK GRAPEFRUIT JUICE GIANT 46 OZ. CAN 21c

PILLSBURY'S PIE CRUST MIX PKG. 17c



EATMORE OR CAPE COD FIRM RED RIPE CRANBERRIES 2 1 LB. CELLO BAGS 35c

MICHIGAN Hubbard Squash 5c lb.

LOUISIANA YAMS FOR CANDYING 3 Lbs. 39c

FLORIDA JUICY TANGERINES 176-150 SIZE DOZEN 49c

CALIFORNIA SUNKIST ORANGES 220-200 SIZE DOZEN 49c

First of 20 Townships Passes UF Quota

Open House Slated at Jayno Adams

WATERFORD TOWNSHIP — A meeting of Jayno Adams School PTA will be held in conjunction with an open house from 7 to 7:30 p. m. tomorrow.

The fourth and fifth grade pupils of Miss Helen Sokyrka will present a short musical program.

The meeting will wind up the annual membership drive and those who haven't joined already may do so.

Boy Scouts will entertain the younger children during the meeting. First grade room mothers will serve refreshments.

Meeting at Waterford

WATERFORD TOWNSHIP — The Women's Club will meet in the CAI building tomorrow at 8 p.m. with Mrs. Ernest Stevens, Mrs. Lester Patton and Mrs. Robert Mawhinney as hostesses.

GIFTS FOR THE HOME



. . Keep Giving All Year Long

Carpeting

Room harmony begins with the selection of your carpeting. MAKE IT YOUR FAMILY CHRISTMAS GIFT. .

- CUSTOM PATTERNS
- FAMOUS NAMES
- EXPERT WORKMANSHIP

John Bowman E. C. Whitaker

Drayton Floor Fashions

4528 Dixie Highway Phone OR 3-2552

prescriptions

receive our utmost care - - you can depend on us to double-check every drug and ingredient prescribed . . . for quality, purity and accuracy. Bring your prescriptions here.

Phone OR 3-1433

DRAYTON DRUG STORE

4480 Dixie Highway Drayton Plains

Jersey Blouses

By Blousemaker and Bobbie Brooks



Open 9 to 5:30 Daily 9 to 8 P. M. Friday

In All Your Favorite Colors and Styles

Priced at $5.95—$7.95

CECILE'S

4532 Dixie Hwy. Ph. OR 3-7224



Pontiac Press Photo

GROVELAND OVER GOAL—Vern Willard of Farmington, president of Oakland County Twenty Townships United Fund, accepts a check for Groveland Township's share of the Twenty Townships quota from Mrs. E. D. Rogers, Groveland campaign chairman. Groveland, in its first united drive, was the first Twenty Townships' unit to reach its goal this fall, raising $492—just over its $491.12 quota.

Groveland Team Collects $492

20 Rural County Areas Now Have $55,457 of $110,000 Goal

Groveland Township rang up $492 this week to become the first Oakland County Twenty Townships United Fund unit to raise its 1953 quota.

In its first united drive, the pace-setting Groveland team, headed by Mrs. E. D. Rogers of Holly, had taken a quota of $491.12 as its share of the Twenty Townships county-wide goal of $110,000.

The Twenty Townships office said today that individual drives in the county's rural areas have yielded $55,457 to date.

Benefiting from Twenty Townships' money are Oakland County Chapter, American Red Cross; Michigan Children's Aid Society; North and South Oakland Councils, Girl Scouts; Clinton Valley Council, Boy Scouts; St. Joseph Mercy Hospital Clinic; Oakland County Town and Country YMCA; and agencies of the United Health and Welfare Fund of Michigan.

"The county campaigns, by and large, are going very well," Vern Willard of Farmington, Twenty Townships United Fund president, commented.

"And Groveland made its debut into united campaigning with a 'bang.'" Willard and Mrs. Rogers both credited Groveland's "wonderful workers" for the area's early success.

Townships in the Twenty Townships often add their own local agencies' needs to their shares of the Twenty Townships quota to make up individual township goals.

Other townships, their individual goals and the amounts they have raised are:

Townships	Goal	Amount Raised
Addison	$ 1,025	$ 728
Avon	17,000	13,600
Brandon	1,509	465
Commerce	6,250	250
Farmington	18,900	4,000
Holly	6,127	4,200
Huron Valley	13,601	6,654
Independence	4,664	1,409
Lyon	7,563	4,172
Novi	5,000	3,200
Oakland	2,000	1,000
Orion	7,345	2,375
Oxford	4,000	2,708
Rose	730	124
*Springfield	1,060	
West Bloomfield	12,452	9,962

*No report



MRS. WILLIAM T. WITHNER

150 Attend Nuptials

Shirley Faye Gesch Wed at Waterford Church Rite

WATERFORD—In a nuptial high mass in Our Lady of the Lakes Church Saturday noon, Shirley Faye Gesch became the bride of William T. Withner of Memphis, Tenn.

The ceremony, held before an altar banked with white mums, was attended by 150 guests.

Mr. and Mrs. Louis Hillman of 4172 Waterloo are the parents of the bride. William is the son of Mr. and Mrs. E. H. Withner of Franklin Park, Ill.

Shirley wore a gown of lace over satin with a sculptured fitted bodice, portrait neckline and long pointed sleeves. Her lace peplum cascaded down the back over a full nylon tulle skirt extending in a full cathedral train.

Her fingertip veil of illusion nylon was held in place by a Juliet cap of satin and tulle.

She carried a white orchid, purple throated, with white roses around a prayer book.

Mrs. H. C. Mullins of Beloit, Wis., sister of the bridegroom, served as matron of honor.

She wore a gown of yellow nylon marquisette over taffeta with a lace trim and a full gathered skirt and a matching cap. Her hand cascade bouquet was of dark bronze pompom mums and yellow roses.

Bridesmaid was Marilynn Miller of Keego Harbor attired in aqua marquisette over taffeta and a full gathered skirt and matching cap. She carried a hand cascade bouquet of light bronze pompon mums and tan roses and streamers.

Best man was James Withner of Wheaton, Ill., the bridegroom's brother. Groomsmen were Mike Morley of Elmhurst, Ill., cousin of the bridegroom, and Patrick Daly, brother-in-law of the bridegroom from Franklin Park, Ill.

The bride's mother chose plum with ice pink trim for her dress and Mrs. Withner wore an aqua suit dress with pink accessories and a pink rose corsage.

A reception was held immediately following the ceremony in the church hall, and a family dinner was given in the afternoon at the Old Mill Tavern.

After a wedding trip to Chicago, the newlyweds will live in Memphis, Tenn., where the bridegroom is employed with Pontiac Motor Division of General Motors.

William attended General Motors Institute where he was graduated in 1948. Shirley is a graduate of Waterford Township High School.

Out-of-town guests attending the wedding were from Flint, Fenton, Grand Blanc, Detroit, Clawson, Bloomfield Hills, Manistee, Iowa, Nebraska, Wisconsin, Illinois and Ohio.

Ready 'Fair' at Waterford

Township High School Seniors Hold Carnival Saturday

WATERFORD TOWNSHIP — Saturday will be a big day for Waterford Township High School seniors.

Their carnival, "Little World's Fair," held to sponsor the senior trip, will open at 7 p.m. and run until midnight in the school gym.

According to Bruce Craig, plans for the affair, which will include dancing, a hay ride, concessions, games and booths, are almost complete.

Topping the evening's festivities will be the crowning of a king and queen.

Another outstanding feature will be a display of custon built and sports cars, Craig said.

Aiding in the planning of the carnival are Pat Parker and Gerry Smith, cochairmen; Chuck Kehrer, publicity; Bruce Horton, decorations; Bill Gard, set up; Chuck Ealy, entertainment; and Carol Lee Munroe, refreshments.

Rounding out the list are Betty Jo Reed, prizes; Pat Fawcett, planning; Pat Owens, booths; Marilyn Shell, king and queen contest; Jo Ann Parcells, tickets; and Lew Fitzgerald, tickets.

Library Lists Books Suited to Youngsters

In keeping with Children's Book Week being observed nationally, Pontiac Librarian Adah Shelly today listed various books suitable for youngsters.

The picture-book set and beginning readers should enjoy the following:

Geisel, "Scrambled Eggs Supper;" Chons, "Florina and the Wild Bird;" Hogan, "A Bear is a Bear;" and Ward, "The Biggest Bear."

Stories for older readers include:

Norton, "The Borrowers;" Jackson, "Julie's Secret Sloth;" Farley, "The Black Stallion Revolts;" Hogan, "Howl at the Moon;" and a collection of poems by Untermeyer, "The Magic Circle."

Informative books recommended include:

Candy, "Nature Notebook;" Zim, "What's Inside of Animals;" Bendick, "The First Book of Space Travel;" Lawson, "Mr. Revere and I;" White, "The First Men in the World;" and Adams, "The Erie Canal."

Miss Shelly said the public library would be glad to furnish prices of books listed and information on any other works.

Shunck to Address Hudson Covert PTA

WATERFORD TOWNSHIP — William Shunck, superintendent of Waterford Township schools, will speak on the present school situation in the township at a meeting of Hudson Convert PTA tomorrow at 7:30 p.m.

An open house will also be held and second grade rooms will serve refreshments with Mrs. George Zanneth as chairman and Mrs. Martyn, Mrs. McLaughlin and Mrs. Grischaw assisting.

A state hospital for the insane at Williamsburg, Virginia, is believed to be the oldest such institution, publicly supported, in the United States.

Winter's Just Ahead—
Slippery Driving Means
—Insurance—
CLAUDE A. CARTER
Insurance Agency
4400 Dixie Hwy. OR 3-7221

Dewey Prestige May Be Injured

Wicks to Resign, Not Be Ousted as Governor Demanded

ALBANY, N. Y. (AP)—Acting Lt. Gov. Arthur H. Wicks today was on his way out as Senate leader—but under circumstances viewed as a serious blow to Gov. Thomas E. Dewey's political prestige.

Wicks agreed to resign in the near future as majority leader and temporary president of the Senate, in return for a promise from his Republican colleagues not to comply with Dewey's demand that he be ousted.

The agreement was reached late yesterday behind closed doors in a dramatic GOP Senate conference that lasted 7 hours and 40 minutes. Wicks will submit his resignation before the 1954 session of the legislature begins in January. Some sources predicted he would resign in the next day or two. He will continue as a senator.

The Dewey camp hailed the outcome as a victory for the governor, who had insisted that Wicks, because of his Sing Sing Prison visits to labor extortionist Joseph S. Fay, quit or else be stripped of his leadership at the special session of the legislature, which opened yesterday.

A source close to Dewey said, "One thing is clear, despite some face-saving. That is that Wicks is on his way out."

But the Wicks forces viewed the turn of events as a major political setback for the governor. For, in accepting Wicks' plea that he be permitted to resign after the special session, the Republican Senate majority went counter to Dewey's wishes.

Democrats went even further. Some characterized it as a "repudiation" of Dewey's leadership. They jubiliantly began envisaging a decision by Dewey not to seek re-election next year. The Democrats would rather take on anybody but Dewey at the polls in this state.

Woman Killed in Train Plot

Is Robbed, Pushed Off but Man Escapes in Germany

KITZINGEN, Germany (AP) — Simone De Ridder, 51-year-old Belgian ice skating instructor and mother of an Olympic champion, died here today of injuries suffered when she was thrown from a moving train.

Police sought a tall, thin man who was believed to have pushed Mrs. De Ridder from an international train before dawn Tuesday after robbing her.

The woman died without regaining consciousness. Hospital aides said she had suffered a skull fracture and internal injuries.

The Kitzingen station master told police that as the train rolled slowly through the yards early Tuesday he saw a woman clinging to a window ledge while a man tried to pry her grip loose.

The train conductor said he saw a tall, dark man run from a compartment and try to leap from the train.

The conductor said he pulled the emergency cord and as the train stopped, the man jumped off and fled into the darkness.

Trainmen found Mrs. De Ridder alongside the tracks.

PTA Meeting Canceled

WALLED LAKE — Because of a joint meeting of all Walled Lake PTA groups Dec. 2 conducted by the Board of Education, the regular monthly meeting of the high school PTA has been canceled for this month. The meeting was to be held tomorrow with a board member speaking.

KIDDIES RECORD CORNER

A Wonderfully Large Selection of . . .

TOP RECORDS

Such Christmas Selections as . . .

- THE ENCHANTED FOREST A musical story
- FROSTY THE SNOWMAN
- I SAW MAMA KISSING SANTA CLAUS
- TELL ME A STORY
- THE CHRISTMAS STORY
- THE SOUND EFFECTS MAN
- SILENT NIGHT
- RUDOLPH, THE RED NOSED REINDEER

and many, many more.

7" Unbreakable Records ea. 25¢
10" Unbreakable Records ea. 49¢
45 RPM Records ea. 69¢
78 RPM Records ea. 49¢

Tremendous Savings on Auto Washers and Dryers

L and G FURNITURE APPLIANCES

3526 SASHABAW OR 3-1711 DRAYTON PLAINS

Open Weekdays 10:30 to 9:00 p. m. Open Fridays, Saturdays 9 to 9 p. m.

Whitney Now-a-day GROUP

Below: Two of the many pieces in the Bedroom Group.

- Solid Maple
- Warm Tempo finish —Satin smooth
- Open stock
- Contemporary, Modern with Colonial feeling.

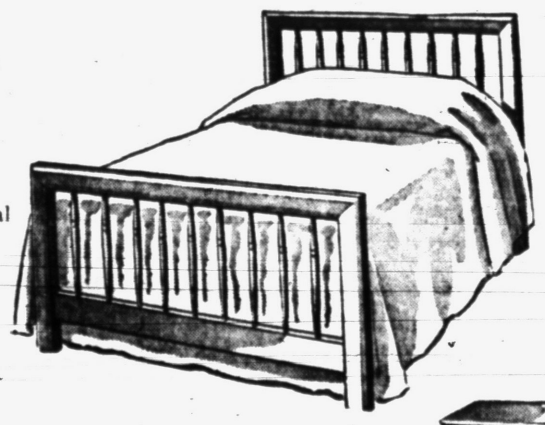



SPECIAL:
15% Discount for November

You Will Enjoy Shopping at

Drayton Home Furnishings

"The Friendly Store"

4479 Dixie Hwy. Drayton Plains

Open Friday Evening 'til 9:00 OR 3-2300

Bounce in your STEP with BLACK HAWK POSTURE-PRIDE SHOES

You're never out of step — or style — with BLACK HAWK Posture Pride Shoes.

These sturdy, high quality, low cost shoes give youngsters the comfort that growing feet require.

Sizes 8½-4 Widths AA-D



$5.95 up

Look for Black Hawk comfort—style—and economy at . . .

"Headquarters for a Correct Fit"

Turpin - Hall Shoes

Orthopedic Specialist

— 2 LOCATIONS —

1540 Union Lake Road, Pontiac. EM 3-4692
Open Daily 10 A. M. to 8 P. M.

4464 Dixie Hwy., Drayton Plains. OR 3-9412
Open Daily 9 A. M. to 6 P. M. Fridays till 8 P. M.

PLENTY OF FREE PARKING AT BOTH STORES

DRAYTON JEWELERS

Guaranteed Watch Repair

A. J. DEXTROM, Prop.

8 Doors North of the Bank

for glamour to her toes... give her Slippers



Honey Bugs

Sizes 4 to 9

$2.99

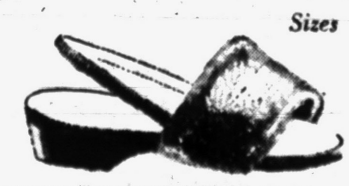

Lay-Away Your Christmas Gift Now!

GREEN'S Next to Bank Drayton Plains

Our Ax has been Sharpened to chop prices

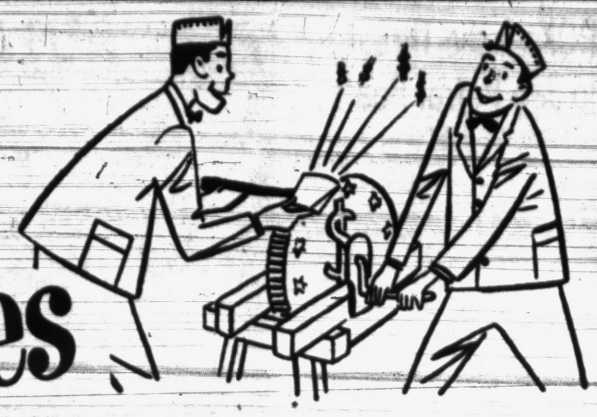

ALWAYS THE BEST FOR LESS at

TOM'S

NORTHWOOD MARKETS

FOR A TERRIFIC MONEY SAVING PRE-THANKSGIVING SALE

From WED., NOV. 18 Thru SAT., NOV. 21

888 Orchard Lake Rd.
1 BLOCK EAST OF TELEGRAPH

OPEN DAILY 9 A.M. 'TIL 9 P.M.
OPEN SUN. 9 A.M. 'TIL 5 P.M.

We Reserve the Right to Limit Quantities!



If You Wish
The Best in Turkey Eating Pleasure
Get WISHBONE Brand
Fancy Plump Tender Young Tom

TURKEYS

CLEANED AND DRAWN
OVEN READY
16 POUNDS AND UP!
U.S. Inspected Grade A
TOM'S LOW PRICE ..... 59c lb.

HEN TURKEYS Oven Ready 8 Lbs. and up 69c lb.

HORMEL OR RATH'S BLACK HAWK
BONELESS CANNED HAMS 6¼ LB. CAN $6.79

ARMOUR'S STAR OR IMPERIAL BRAND
SMOKED HAMS SHANK HALF 55c lb.

FRESH AND LEAN
PORK LOIN ROAST TASTY RIB CUTS 35c lb.

SUGAR CURED — HICKORY SMOKED
FANCY SLICED BACON 1 LB. PKG. 55c

PESCHKE'S OR GREENFIELD
PURE PORK SAUSAGE 1 LB. ROLL 33c

BY POPULAR DEMAND . . . A REPEAT OF OUR FAMOUS
SALE of U. S. CHOICE QUALITY BEEF

STEAKS

Tender and Juicy!



ROUND
SIRLOIN
SWISS 69c lb.

SHADY NOOK FARMS GRADE A
FRESH EGGS
DOZEN CARTON 49c Medium Size

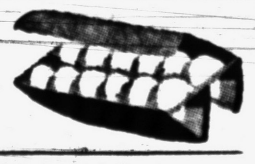



KRAFT'S PHILADELPHIA
CREAM CHEESE 2 3 OZ. PKGS. 25c

WILSON'S CREAMED
COTTAGE CHEESE 1 LB. CARTON 19c

"MY OWN"
MARGARINE 2 1 LB. CTNS. 43c



EXTRA DINING CAR — BRANDED
MINCE MEAT GIANT 36 OZ. JAR 39c



WHOLE OR JELLIED
TALL 300 CAN 17c

REDBOW WASHED POLISHED
BRAZIL NUTS 1 LB. WINDOW BOX 39c

BROADWAY FANCY
MIXED NUTS

LANG'S
SWEET MIXED PICKLES QT. JAR 25c

SPANISH MANZANILLA
MARIO STUFFED OLIVES No. 16 ICEBOX JAR 49c

CROSSE & BLACKWELL DATE
FIG or PLUM PUDDINGS CAN 49c

NESTLE'S SEMI-SWEET
CHOCOLATE MORSELS BIG NEW 12 OZ. PKG. 39c

LIBBY'S
Fancy Crushed
PINEAPPLE
NO. 2 CAN 25c

HOMOGENIZED
SPRY
PURE VEGETABLE
SHORTENING
3 LB. CAN 79c



JACK FROST
GRANULATED PURE CANE
SUGAR
10 LB. BAG 95c

ALL POPULAR BRANDS OF
COFFEE
Except Sanka and Kaffee Hag



DRIP OR REGULAR 1 LB. CAN 79c

SWANS DOWN
Cake Mix
WHITE • Yellow or Devils Food
3 PKGS. $1.00

LIBBY'S
Golden Cream Style
CORN
2 303 CANS 29c



BIRDS EYE Frozen
GREEN PEAS
PEAS & CARROTS
COOKED SQUASH
2 10 OZ. PKGS. 39c

SUNKIST FROZEN
ORANGE JUICE ..... 3 6 OZ. CANS 65c

LIBBY'S CONCENTRATED
LEMONADE ..... 2 6 OZ. CANS 29c

SNOW CROP FROZEN
STRAWBERRIES ..... 3 12 OZ. PKGS. $1.00

SNOW CROP FROZEN
GOLDEN CUT CORN ..... 8 OZ. PKG. 21c

LIBBY'S
FANCY SOLID PACK
Pumpkin



LARGE NO. 2½ CAN 15c

SUN-MAID
Seedless Bleached
RAISINS
15 OZ. PKG. 19c

DURKEE'S
Poultry Seasoning
or
Pumpkin Pie Spice
PKG. 15c

CHICKEN OF THE SEA
TUNA FISH Chunk Style 3 CANS $1.00

ROMEO ORCHARD
APPLE JUICE GIANT 46 OZ. CAN 25c

DONALD DUCK
GRAPEFRUIT JUICE GIANT 46 OZ. CAN 21c

PILLSBURY'S
PIE CRUST MIX PKG. 17c



EATMORE OR CAPE COD
FIRM RED RIPE
CRANBERRIES 2 1 LB. CELLO BAGS 35c

MICHIGAN
Hubbard Squash 5c lb.

LOUISIANA YAMS FOR CANDYING 3 Lbs. 39c
FLORIDA JUICY TANGERINES 176-150 SIZE DOZEN 49c
CALIFORNIA SUNKIST ORANGES 220-200 SIZE DOZEN 49c

Finland is slightly larger than New Mexico.

For Office Supplies See
BACKENSTOSE BOOK STORE
15-17 E. Lawrence St.

Solve Own Mystery

BAY CITY (AP)—Police desk Sgt. Edward Gorney solved a "mystery" at police headquarters. The police "blotter" was missing. Officers joined in the search for the day sheet of activities. Gorney found it—almost half a day later—in a stack of back newspaper copies.

Sensational VALUE!
NOW ONLY $14.95
$1.25 WEEKLY
2-YEAR WRITTEN SERVICE GUARANTEE
ELECTROLUX
Reconditioned by Hub Experts
WITH 6 LABOR-SAVING ATTACHMENTS!
FREE HOME DEMONSTRATION
No Cost or Obligation
CALL FE 2-9143
HUB APPLIANCE STORES, Inc.
379 S. SAGINAW, PONTIAC
OPEN FRIDAY EVENINGS

ROKs Issue Threat to Jap Patrol Boats

PUSAN (AP)—The South Korean chief of naval operations today threatened to unlimber Navy guns on any Japanese patrol boats coming to the asistance of fishing boats "trespassing" in Korea waters.

Pak Ok Kyoo, the chief, told a press conference the Korean navy would "take necessary action for self-defense" if endangered by Japanese patrol craft.

Pak's statement followed a brush Sunday between Korean and Japanese patrol boats in the Japan Sea, were South Korea claims its territorial water extends as far as 60 miles from the coast. Two Japanese fishing boats escaped when the patrol craft helped them elude the South Korean patrol boats.

Billfold Found

BOULDER, Colo. (AP)—M. E. Shanahan got back the billfold with $32 he lost in 1949. A repairman found it while working under Shanahan's house.

SOOTHING RELIEF FOR COUGHS DUE TO COLDS
FATHER JOHN'S MEDICINE
95 YEARS IN USE



BROWNELL'S BROTHER EDUCATION CHIEF—Attorney General Herbert Brownell, left, congratulates his brother, Dr. Samuel M. Brownell, after he was sworn in as U. S. Commissioner of Education at a Washington ceremony. Dr. Brownell was Professor of Educational Administration at Yale University Graduate School and president of the New Haven, Conn., State Teachers College before his appointment. In center is Oveta Culp Hobby, Secretary of Health, Education and Welfare.

Wrestling Bruin Stunt Proves Hard to Bear

PHOENIX, Ariz. (AP)—The local wrestling promoter had multiplying troubles today.

He brought in a grappling bruin known as Gorgeous Gus.

Police refused to let the bear parade downtown in a publicity stunt. At the arena the burly bear ripped up the shower room before he was to be led into the ring.

And when finally in wrestling toggery, he twice stormed out of the ring in quest of food and water.

The abbreviated match was called off.

Baby Sitter Saves 4, Then Puts Out Fire

MUSKEGON HEIGHTS (AP)—Fire Chief Harry L. Ridout thinks 11-year-old Caroline Haney is a model baby-sitter. Caroline was alone with her sister's four children, ranging in age from one to five, when fire broke out in the kitchen.

Caroline carried the baby and led the other three to safety out doors, then calmly returned and extinguished the blaze before the walls were ignited.

It is estimated that the Dead Sea contains two million tons of potash.

Paul, Frederika Not Offended by Show in LA

BELEN, N. M. (AP)—Los Angeles' perturbed officials can relax—the King and Queen of Greece took no offense at entertainment presented them in the Coast city.

As a matter of fact, petite Queen Frederika said during a short stop here yesterday on the royal couple's eastbound trip that she thought "it was lovely."

And King Paul answered when asked if he thought the performance was risque:

"Not at all, not at all."

• • •

It all began at a banquet given last Saturday in Los Angeles. Songstress Eartha Kitt and actor Dick Powell drew the belated ire of the Los Angeles officials who considered the entertainment risque.

Mayor Norris Poulson said he was shocked with the program, especially with some of Miss Kitt's songs. Other politicos lamented part of Powell's chatter.

Eddie Rio of the American Guild of Variety Artists said, "It'll be a cold day before I ask another entertainer to appear at a civic function for free."

• • •

Miss Kitt declared last night, "It now seems to me that Mayor Poulson owes me and every artist on that program an apology."

As for the King and Queen, they seemed a trifle amused that such a question ever arose.

Upsets, Dodging Deer

MUSKEGON (AP) — Martin Karlsons, 19, said he was trying to dodge deer on M104 east of Spring Lake when his car upset. The car rolled over six times. Karlsons wasn't hurt.

New Measles, Mumps Pile Up

126 Cases in One Week Reported by Oakland County Health Office

New cases of mumps and measles piled up last week to their highest totals this fall, according to Oakland County Health Department reports.

The weekly report, released by Dr. John D. Monroe, health director, showed 91 new cases of measles, as against 61 the previous week.

Thirty-five new cases of mumps were found, compared with 14 the week before.

Scatered cases of pneumonia, scarlet fever, tuberculosis, whooping cough, Rubella (German measles) and even a case of polio and rabies also showed up. Chicken pox dropped to a total of 19 new cases, however, from 47 the week before.

The health department's complete report reads as follows:

	Week Past Week	Ending Nov 7 1953	Ending Nov 15 1952
Chicken pox	19	47	27
Measles	91	61	3
Pneumonia (all forms)	2	0	0
Poliomyelitis	1	4	7
Scarlet fever	9	11	9
Tuberculosis (all forms)	5	0	0
Whooping cough	5	4	0
Mumps	35	14	9
Rubella	6	3	9
Hepatitis	1	0	0
Diarrhea	2	1	2
Rabies in animals	1	0	1

Measles cases seemed to skirt Pontiac last week.

For the second straight week, no new cases of measles and just one of Rubella (German measles) were listed on the Pontiac City Health Department's report, also released by Dr. Monroe.

Chicken pox was up to 11 new cases last week, however, from seven the previous week. The city report follows in full:

	Week Past Week	Ending Nov. 7 1953	Ending Nov 15 1952
Chicken pox	11	7	18
Gonorrhoea	8	12	9
Measles	0	0	9
Mumps	2	1	0
Pneumonia	1	1	0
Poliomyelitis	3	0	1
Rubella	1	1	0
Salmonella (typhoid fever)	0	3	0
Scarlet fever	0	1	3
Syphilis	0	3	1
Tuberculosis	5	0	0
Whooping cough	5	0	1

Green-Haired Hunter!

MUSKEGON (AP) — A man with green hair got a hunting license at Mrs. Gordon Garrison's store at Wolf Lake. It was definitely green, no doubt about it. The man is a Florida nightclub entertainer who dyes his hair.

WHY PAY PREMIUM PRICES FOR CIGARETTES?
Marvels give you a rich, satisfying quality smoke . . . and
MARVELS SAVE YOU UP TO 5¢ ON EVERY PACK
King Size or Regular
MARVELS
WORTH CROWING ABOUT
MARVELS CIGARETTES
Made by Stephano Bros. Phila., Pa.

Enjoy rain-water softness for all your washing . . . use

NEW ARMOUR suds WITH TRI-POLLY

. . . THE BUILT-IN WATER SOFTENER!

You need it . . . You'll love it . . . here's WHY!



Most of the water in this area is hard water, containing minerals such as calcium and magnesium. When ordinary washday soaps are used in it they combine with the hard water minerals to form a "soap scum." This scum *gets trapped in the fibers of your clothes and makes them look dull and gray.*



New Armour Suds with Tri-Polly leaves your water soft as mineral-free rain-water, because *it neutralizes the minerals,* locks them up so they can't form clothes-graying soap scum. This, plus Armour Suds' brightening agent, is the reason your clothes wash brighter than new, and in half the usual time.

Cuts Your Washing Time in Two!

Set your washing machine at 8 minutes instead of 15. Armour Suds with Tri-Polly cleans in half the time, with half the washing wear.



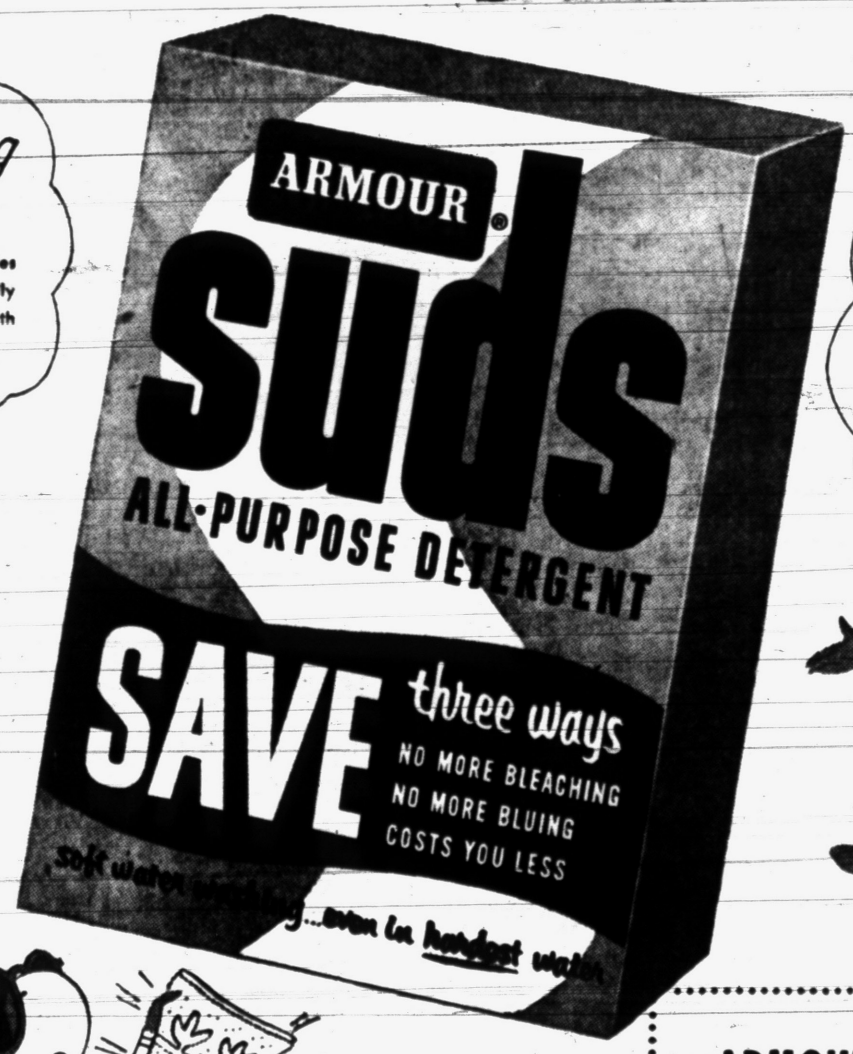

Faster Dishwashing For You!

Armour Suds' high wetting power penetrates and floats the food away without scrubbing. Dishes drain sparkling dry. And soft water is so kind to hands!

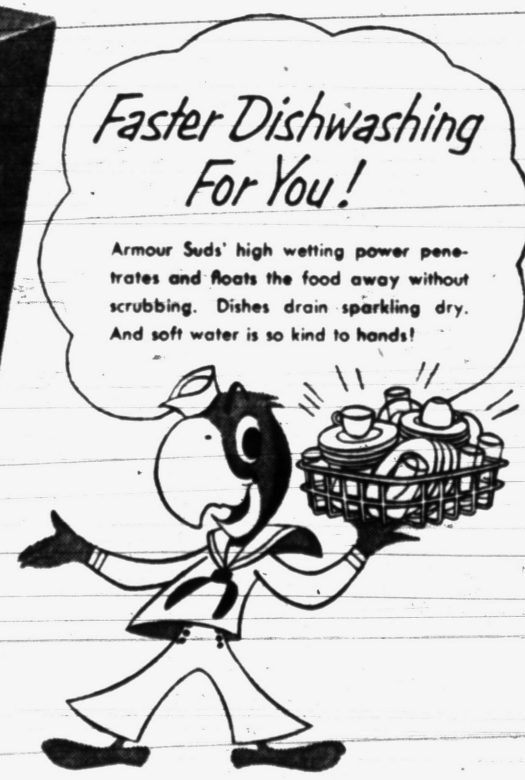

Gets Clothes Brighter than New!

Armour Suds with Tri-Polly removes soil completely . . . then its brightening agent gives a brighter than new sparkle to clothes.

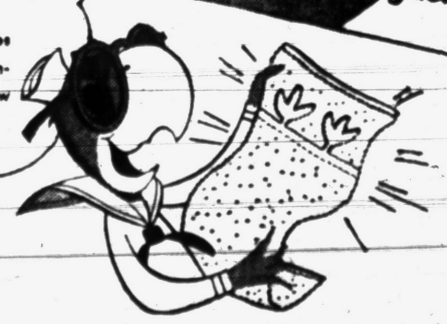

ARMOUR'S PLEDGE TO YOU!

If you don't find your clothes and dishes wash faster, cleaner, with new Armour Suds, we'll quickly return your money.

THE TIME IS NEAR . . .



THE TOYS ARE HERE!
AN AMAZINGLY WONDERFUL SELECTION!

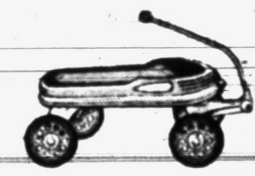

MURRAY STREAMLINE WAGON
10 x 1¾" ball bearing wheels. Sturdy construction.
$14.95

AUTO SPECIAL $24.95 THUNDER-BOLT MODEL
Reg. $32.95
Chain drive — ball bearing — 1½" tire. While they last.

ROCKING WONDER HORSE $16.50

B.M.C. Hook & Ladder AUTO
$36.95
Chain Drive, Ball Bearing, Wide Sturdy construction. 1½" Tires.

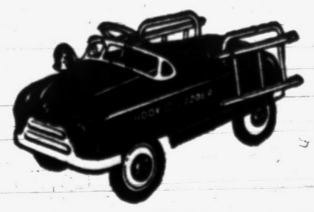



BURROWS POOL TABLE
50½-inch length. Smaller Tables available.
$46.39

HOWDY DOODY TV GAME . . . 98c
10 PIN SETS . . . $6.29
AMERICAN BRICKS . . . $6.95
FARM SETS . . . $3.98
EDUCATIONAL TOYS . . . $1.10 up
WOOD BURNING SETS . . . $2.95 up

Hundreds of Other Toys to Choose From

EASY TERMS

SCARLETT'S BICYCLE SHOP
20 E. Lawrence St. FE 2-7221
FREE PARKING IN BACK OF STORE

Get set for the Best Thanksgiving yet with
A&P'S PRE-HOLIDAY VALUES!

Now is the time to stock up on festive foods at A&P! Early birds who heed these words will save plenty of time, energy and money in A&P's great Pre-Holiday Event and enjoy truly thanks-getting Thanksgiving feasting. Come see . . . come save at A&P!

THANKSGIVING WEEK STORE HOURS

All A&P Super Markets
Open Tuesday & Friday
9 A.M. to 9 P.M.
Monday, Wednesday and Saturday
9 A.M. to 6 P.M.
CLOSED THANKSGIVING DAY

COME SEE COME SAVE AT A&P!

Because your family is counting on you to provide them with meals this week-end as well as on Thanksgiving, A&P gives you big values for this week's marketing, too. Those featured here are A&P's Best Buys of the Week—they're specially priced and offer you extra savings so you can do this week's as well as your pre-holiday marketing and save many a penny at A&P. Come see!

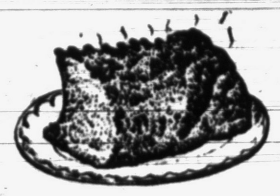

"SUPER-RIGHT"—7 RIB CUT
Pork Loins Lb. 35c

"SUPER-RIGHT"—BLADE CUT
Chuck Roast . . . LB. 43c

"SUPER-RIGHT" SMALL, LEAN
Spare Ribs . . . . LB. 49c

"SUPER-RIGHT", LEAN RINDLESS
Sliced Bacon . . LB. 63c

"SUPER-RIGHT" GENUINE SPRING
Leg O'Lamb . . . LB. 69c

Pork Chops	"SUPER-RIGHT" CENTER CUTS	LB. 79c	Boiling Beef	"SUPER-RIGHT" LEAN PLATE MEAT	LB. 19c
Smoked Picnics	"SUPER-RIGHT" SMALL SIZE	LB. 39c	Beef Liver	"SUPER-RIGHT" YOUNG, TENDER	LB. 37c
Cottage Butts	"SUPER-RIGHT" SMOKED	LB. 69c	Corned Beef	IN CRY-O-VAC PACKAGE	LB. 69c
Canned Hams	ARMOUR'S—6¼-LB. AVG.	EA. 6.99	Pork Sausage	HORMEL—COUNTRY STYLE	LB. 49c
Liver Sausage	"SUPER-RIGHT" FRESH OR SMOKED	LB. 59c	Roll Sausage	FRESH, PURE PORK	LB. 35c



ORDER YOUR THANKSGIVING TURKEY NOW!

A&P FISH BUYS OF THE WEEK!

Fresh Herring	PAN READY—LAKE HURON	LB.	25c
Fresh White Bass	PAN READY—LAKE ERIE	LB.	29c
Halibut Steaks	DELICIOUS—NO WASTE	LB.	39c
Fish Sticks	"4 FISHERMEN" BRAND	10-OZ. PKG.	49c

PILLSBURY
White, Yellow or Spice
Cake Mixes
3 REG. PKGS. 1.00

IONA BRAND
Tomato Juice
46-OZ. CAN 19c

A&P FANCY
Pumpkin
2 29-OZ. CANS 29c

Corned Beef	SWIFT'S	12-OZ. CAN	51c
Vanilla Extract	BURNETT'S	2-OZ. BOT.	39c
Planter's Cocktail Peanuts		8-OZ. CAN	35c
Mazola Oil	FOR SALADS OR COOKING	GAL. CAN	1.97
Bean Sprouts	LA CHOY	2 16-OZ. CANS	29c
LA CHOY SOY SAUCE		5-Oz. Bot.	19c
Crisco		3-LB. CAN 89c	1-LB. CAN 33c

PARKAY—Spreads When Ice Cold!
Margarine 1-LB. CTN. 31c

Angel Soft Tissues	FACIAL	BOX OF 400	23c
Sandwich Bags	TIDY HOUSE	PKG. OF 80	27c
Kitchen Klenzer	SAVE 3c	13-OZ. CAN	8c
Rug Cleaner	GLAMORENE MIRACLE	½-GAL. BOT.	2.19

NORTHERN PAPER
Towels . . . 2 ROLLS 37c

Ivory Flakes	IVORY MILD		REG. PKG.	27c
Ivory Soap	LARGE BATH SIZE	2 CAKES		25c
Ivory Soap	PERSONAL SIZE	4 CAKES		19c
Duz	DOES EVERYTHING	GIANT PKG. 63c	REG. PKG.	27c
Oxydol	PUTS SUNSHINE IN YOUR WASH	GIANT PKG. 69c	REG. PKG.	29c
Spic and Span		GIANT PKG. 79c	REG. PKG.	25c
Ivory Snow		GIANT PKG. 63c	REG. PKG.	27c
Joy Liquid Soap		GIANT BOT. 69c	REG. BOT.	29c
Camay Soap	REGULAR SIZE	3 CAKES		23c
Dreft	DISHES SPARKLE WITHOUT WIPING	GIANT PKG. 69c	REG. PKG.	29c

FRESH FRUITS & VEGETABLES

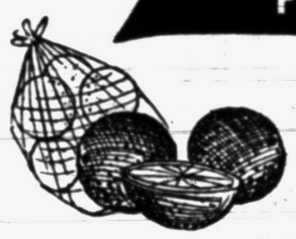

SWEET, JUICE FILLED FLORIDA
Oranges 8 Lb. Mesh Bag 49c

FRESH, CRISP, JUMBO 36 SIZE
Head Lettuce 2 FOR 39c

Tangerines	150-176 SIZE—NEW CROP	DOZ.	39c
Louisiana Yams	THE SWEET CANDY KIND	3 LBS.	29c
Fresh Corn	CALIFORNIA GROWN	3 EARS	29c
Brussels Sprouts		QT. BOX	29c

FRESH, EARLY BLACKS
Cranberries 2 16-OZ. CELLO BAGS 39c

Broccoli	YOUNG, TENDER SHOOTS	BUNCH	29c
Pascal Celery	WASHED, TRIMMED AND WRAPPED	24-SIZE STALK	29c
Grapefruit	FLORIDA SEEDLESS	5 LB. MESH BAG	39c
Idaho Potatoes		10 LB. MESH BAG	59c

DRIED FRUIT & NUTS

Dried Currants	SUN MAID	2 11-OZ. PKGS.	35c
Bleached Raisins	SUN MAID	15-OZ. PKG.	23c
Walnuts	RED DIAMOND	LB. CELLO BAG	49c
Mixed Nuts	NEW CROP	LB. BAG	49c
Almonds	BLUE DIAMOND	LB. CELLO BAG	49c

Libby's Frozen Fruits
YOUR CHOICE
STRAWBERRIES, PEACHES, PINEAPPLE or FRUIT COCKTAIL
4 10½-Oz. Cans 99c

DAIRY VALUES

SUNNYBROOK LARGE GRADE "A"
Fresh Eggs . . . DOZ. IN CTN. 69c

Silverbrook Butter	90 SCORE	1-LB. PRINT	71c
Cheese Spread	BORDEN'S PROCESSED AMERICAN	1½-LB. PKG.	65c
Blue Cheese	WISCONSIN	LB.	67c
Baby Gouda	MAYBUD	8-OZ. PKG.	45c
Mel-O-Bit Slices	AMERICAN OR PIMENTO PROCESSED CHEESE	8-OZ. PKG.	29c
Cream Cheese	PHILADELPHIA	2 3-OZ. PKGS.	31c
Crestmont Ice Cream	NEAPOLITAN—IN HANDY-SLICE PKG.	½ GAL.	97c
Ice Cream	CRESTMONT—Vanilla, Butter-Pecan or Chocolate-Marble	ECONOMY GAL. PKG.	1.69

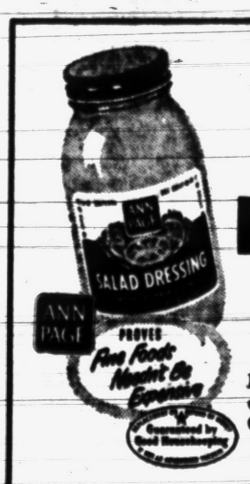

ANN PAGE
Salad Dressing
Qt. Jar **47c**
Rich with salad oil and egg yolks, distinctive mildly tart flavor. Our best seller — your best buy!

Tomato Ketchup	ANN PAGE	2 14-OZ. BOTS.	37c
French Dressing	ANN PAGE	4-OZ. BOT.	17c
Mayonnaise	ANN PAGE	PINT JAR	33c
Tomato Soup	ANN PAGE	4 10½-OZ. CANS	39c
Garden Relish	ANN PAGE	18-OZ. JAR	35c



JANE PARKER
Fruit Cake

1½-LB.	3-LB.	5-LB.
1.29	2.49	3.95

EASY WAYS TO PLEASE AND SAVE!

Feather-light cake with sunny orange flavor in every tender crumb. Perfect partner for desserts. A slice is nice in lunch boxes.

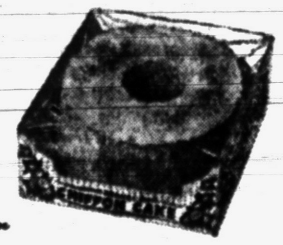

Jane Parker
Orange Chiffon Cake 49¢

White Bread	JANE PARKER SLICED	20-OZ. LOAF STILL ONLY	17c
Coffee Cake	JANE PARKER DATE FILLED	ONLY	29c
Peach Pie	JANE PARKER DELIGHTFUL CRUST	8-INCH SIZE	49c
Stuffing Bread	MAKES DELICIOUS DRESSING	24-OZ. LOAF	20c

Iona Apricots	UNPEELED HALVES	2 29-OZ. CANS	49c
Grapefruit Sections	A&P	2 16-OZ. CANS	33c
Pineapple	DOLE CRUSHED, SLICED CHUNKS OR TIDBITS	2 14-OZ. CANS	35c
Iona Peaches	YELLOW CLINGS SLICED OR HALVES	2 29-OZ. CANS	49c
Maraschino Cherries	LIBERTY	10-OZ. CAN	39c
Hershey's Cocoa		8-OZ. TIN	25c
Bisquick	BETTY CROCKER	40-OZ. PKG.	39c
Flour	PILLSBURY OR GOLD MEDAL	10 LB. BAG	99c
Pie Crust Mix	PILLSBURY	9-OZ. PKG.	19c
Borden's Biscuits	BAKE 'N' SERVE	PKG. OF 10	10c
Coldstream Salmon	PINK	16-OZ. CAN	43c
Green Beans	FRESHLIKE CUT OR FRENCH STYLE	2 11-OZ. CANS	37c
Golden Corn	A&P WHOLE KERNEL OR CREAM STYLE	2 16-OZ. CANS	29c
A & P Peas	GRADE "A"	2 16-OZ. CANS	37c
Asparagus Spears	L&K GREEN	14½-OZ. CAN	23c
Cranberry Sauce	OCEAN SPRAY WHOLE OR STRAINED	16-OZ. CAN	21c
Grapefruit Juice	A&P	46-OZ. CAN	21c
Sure Good Margarine		2 1-LB. CTNS.	43c
Club Crackers	HEKMAN	16-OZ. BOX	35c
Chocolate Cherries	WARWICK	LB. BOX	49c
Yukon Beverages	ASSORTED FLAVORS	3 24-OZ. BOTS.	29c
White House Milk	EVAPORATED	4 TALL CANS	49c

A&P's OWN ALL VEGETABLE SHORTENING
dexo . . . . . 3 LB. CAN 75c

Mince Meat	A&P	2 9-OZ. PKGS.	39c
Sweet Mixed Pickles	DANDY BRAND	QT. JAR	33c
Stuffed Olives	SULTANA—SMALL OR LARGE	10½-OZ. JAR	49c
Recipe Marshmallows	WHITE OR COLORED	10-OZ. PKG.	19c
Star Kist Tuna	CHUNK STYLE	6½-OZ. CAN	33c
Dole Fruit Cocktail		8-OZ. CAN	15c
Woodbury Soap		2 BATH CAKES 23c	3 REG. CAKES 23c

All prices in this ad effective through Sat., Nov. 21

AMERICA'S FOREMOST FOOD RETAILER . . . SINCE 1859
A&P Super Markets
THE GREAT ATLANTIC & PACIFIC TEA COMPANY

REX DEODORIZER
banishes Odor of Stale Smoke

Bread-Baking Switch

FORT WORTH, Tex. (INS)—The United States used to teach overseas for tips on the bread business, but now the baking tables are turned. William Walmsley of Chicago, Principal Emeritus of the School of Baking for the American Institute of Baking, holding a seminar in Fort Worth, said that many foreign lands now send men to this country to learn the art.

North Dakota's state capitol building is of skyscraper construction and a part of it is 18 stories high.

Horse Nail Sales Drop

HARTFORD, Conn. (AP) — The Capewell Manufacturing company, once known as the Capewell Horse Nail company, reports that its horse nail production dropped 90 per cent between 1915 and 1950. Nevertheless, it still turns out annually a million pounds of horse nails in hundreds of styles. Biggest demand for them come from the South, Southeast and Far West.

In normal years Kansas produces one-fifth of all the hard winter wheat grown in the U. S.

Flights Are Delayed

SYDNEY (INS)—Canadian Pacific Airlines has announced postponement of Comet jet airline service between Sydney and Honolulu for at least another year because only one Comet Mark 1A plane can be obtained from Britain this year.

French Officials Well-Schooled

Recent Program Calls for Intensive Training of Civil Servants

PARIS (UP)—American government workers complaining about two-hour IQ tests can't wring a tear today from their French counterparts.

Elite French civil servants have to go to school for 39 months.

The intensive study and on-the-job training were instituted in a drive to break the nightmarish inefficency of the French bureaucracy, long ridiculed all Europe.

But even now, civil service methods appear antiquated to an American.

There seem to be as many "huissiers"—porters with mysterious functions even they can't explain—as secretaries in some government buildings.

Long corridors, which in Washington would be echoing with busy sounds of typing and business machines, are strangely silent. Strangely silent, that is, until it is realized that more than 75 per cent of the work is still carried out with steel-nibbed pens. And French handwriting is as individualistic as the Gallic soul.

Telephones are relics, rickety and rarely functioning. This makes for miles of walking daily to conduct business.

But all of this is gradually changing. Spearhead of the attack is the French National School of Administratio...

Young men and women, mostly 18 to 26, from all over the country are admitted after stiff examinations to the school.

Salary for the whole 39-month study period is $1,400.

Top graduates, since the 1945 reforms starting the program, head for the Quai D'Orsay, finance or treasury departments, or the judiciary. Second-best go into regionals governors' officers (prefects), other ministries or nationalized industry like tobacco or matches.

Welfare Staff on Job

LONDON (INS)—A large staff of welfare officers is maintained on British railways to assure amenities in the operation of cloak rooms, rest rooms and canteens and the proper heating, lighting and ventilation of railroad properties.

Found and Then Lost

MIDDLETOWN, Conn. (UP)—A woman shopper saw a $10 bill on the sidewalk and turned it over to police. When she got home she discovered it was her money.

DON'T DELAY... ORDER NOW!
SPEEDWAY FUEL OIL
Burns HOTTER! CLEANER! SLOWER!
FOR FAST DELIVERY, CALL:
OAKLAND
Fuel & Paint Co.
436 Orchard Lake Ave.
Phone FE 5-6159

Register NOW for Comptometer Calculator Typewriting

You can prepare for a good position by attending Full-Day Half-Day or Evening School.

We are receiving far more employment calls for graduates than our placement department is able to fill. Inquire today.

The BUSINESS INSTITUTE
7 W. Lawrence St.
Pontiac
FE 2-3551
Veteran Approved!

Cunningham's DRUG STORES
SALE DAYS THRU SUNDAY

Pre-Christmas Kiddie Special!



Teach the Kiddies to Save!
JUMBO Piggy Bank
With 24 FREE Useful Miniature Products
79c
Cunningham's own plastic piggy bank. With his 24 free products, we believe he is a $2.00 value.



Turkey Time Values



For the Family's Holiday
1 lb. Fresh Mixed Nuts
Specially Priced at 89c
A freshly roasted, taste-tingling assortment. Includes cashews, almonds, filberts, pecans and brazils. Salted to perfection. And—not a peanut in this wonderful mixture of fine nutmeats.

With Self-Basting Cover
ENAMEL ROASTER
Roomier Shape 79c
Holds up to 4 pound fowl or 7 pound roast. Indentations in cover drip liquids back on meat to give even basting, smooth over-all browness.



It's Self-Leveling
STEP LADDER
Special Price! $1.69
Strong and sturdy, handy 3-step size. 22½" high.

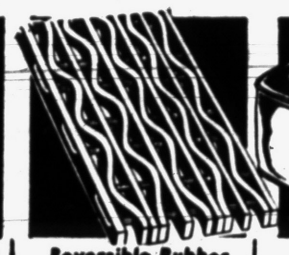

Reversible Rubber
DOOR MAT
14 by 22" 89c
Keeps winter slush and mud out of your home.



Washable Plastic
KIDDIE HASSOCK
$3.95 Value $2.49
Choice of colors. 14 inches square, 5" high.



Holiday Fare!
FRUIT CAKE
1-Lb. 5-Oz. 79c
Delicious way to top off your holiday meal.



A $2.50 Value
CARVING SET
Two Pieces 88c
Stainless steel knife and super-steel fork.



Ivory 'Ohio' China
MIXING BOWL
4½" Deep 59c
9 inch diameter. Extra large for no-spill mixing.



A Real $4.95 Value
CHICKEN FRYER
On Our Plan $1.99
Large 10½ inch size of cast aluminum glass lid.

1 Gal.
MERCURY Anti-Freeze
In Sealed Can
88c

Clean Glass Quickly
WINDEX CLEANER
20c Bottle, 6 Ounces
17c

50c
MURPHY OIL SOAP
The 1-Pound Size
37c



Now! New King Size
MARVELS CIGARETTES
SAVE! BUY THE CARTON
Here is the King Size cigarette that saves you up to 5c on every pack you buy.

25c
STANBACK TABLETS
Quick Pain Relief
19c

BEAUTY BUDGET-SAVERS

Half Price Sale
Stock Up For Winter Now!



TUSSY WIND & WEATHER LOTION
Regular $1.00 Size 50c
Lanolin enriched to protect your skin from winter's damaging wind and weather. Keeps skin soft and smooth, prevents chapping, roughness.





Revolutionary Hand Lotion
POND'S ANGEL SKIN
25c and 49c
Amazing effects right away. Heals chapped, rough skin.

Famous 'Blustery Weather'
Dorothy Gray LOTION
Regular $2.00 Size $1.00
Enriched with lanolin to prevent chapping, soothe skin.





For Weather-abused Skin
CHERAMY Skin Balm
$2.00 Size for Only $1.00
A delicately fragrant, creamy emollient for skin care.

A Very Special Offer!
CASHMERE BOUQUET
Dispenser Included 69c
New formula, pours like a lotion, softens like a cream.





To Preserve Your Set
WAVE NETS
2 For 10c
Miss Thrifty protective nets in your choice of black or brown.

49c Honey & Almond
HINDS HAND LOTION
2 For 74c
Second bottle cost half when you buy one at regular price.



Lightens Hair 1 to 10 Shades
NESTLE-LITE Hair Lightener
Conditions as It Lightens $1.50
Give your hair exciting new color! Now, you can lighten the color of your hair 1 to 10 shades. Contains no ammonia.



Curls for Your Baby
Nestle Baby Hair Treatment
Makes 1 Quart 98c
Helps baby's hair to curl in pretty ringlets. Helps keep the scalp and hair clean and healthy.



Glorifies Your Lovely Hair
HALO SHAMPOO
29c 57c 89c
Contains no sticky oils or soaps to dull your hair. Reveals new highlights, beauty.



Ruptured? Here's Comfort
FUTURO HERNIA-AID
For Work or Play $4.95
Designed to give balanced support
SACRO' BRACE Gives Remarkable Relief $3.95



Shave With Ease!
GILLETTE Super-Speed
Razor & Blades $1.00
Smooth-shaving combination, one-piece razor and Blue Blades.



So Smooth Fitting
BAND-AID Plastic Strips
Made by J & J 39c
Smooth fitting, flexible plastic. In blending flesh-color.



For Beautiful Hair
BRECK Combination
A $1.75 Value $1.00
Simple Cream Hair Treatment plus any of 3 different shampoos.

Quantities Subject to Federal Tax

CUNNINGHAM'S FOR CHRISTMAS CARDS



a fireside... cheerful & distinctive

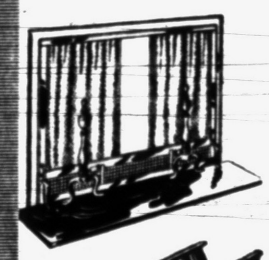

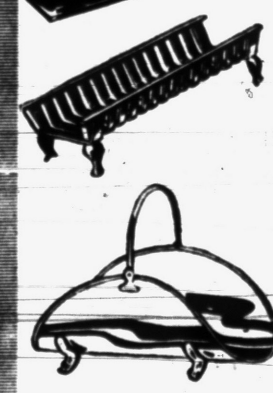

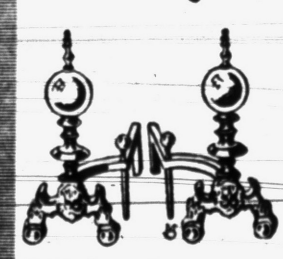

Add to the beauty of your home with fireplace fixtures that are as distinctive as any article of furniture in your home. Make your fireplace a place of cheerfulness and comfort to the eye.

- ANDIRONS
- SCREENS
- BASKETS
- GRATES
- FIXTURES
- TOOLS
- COMPLETE ENSEMBLES

HAVE A FIRESIDE FASHION CHAT WITH

THE F. J. POOLE CO.
151 Oakland Ave. FE 4-1594
FREE CUSTOMER PARKING

$150,000 for Charity Pours In Yearly Via 'The Heartline'

--Today's Television Programs--

Channel 2—WJBK-TV

6:30—(7) — Superman. George Reeves in "The Face and the Voice" film drama. (4)—Time off for Sports. Bill Flemming. (2)—Telenews Ace. Ken Cline.
6:45—(4)—Man About Town. Bob Maxwell; music. (2)—Weatherman. Dr. Everett R. Phelps.
7:00—(7)—Heart of the City. "On Their Own." (4)—Douglas Fairbanks Presents. "Panic" film drama. (2) — Carpet Theater. "The Word."
7:30—(7)—Mark Saber. Detective drama. (4)—Eddie Fisher. Popular ballads. (2)—News. Doug Edwards.
7:45—(4)—News. John Cameron Swayze. (2)—Perry Como. Songstress Helen O'Connell is guest.
8:00—(7)—White Camellia. Feature film. (4)—I Married Joan. Unexpected dinner guests ruin Joan's Thanksgiving. (2)—Godfrey and his Friends. Arthur Godfrey and his crew with variety show.
8:30—(4)—My Little Margie. Gale Storm, Charles Farrell in comedy.
9:00—(7) — Club Polka. Warren Michael Kelly host to the Nocturnes, Leonard Stanley. (4)—Television Theater. Audra Lindley, Addison Richards in "The Gate." (2)—Strike It Rich. Emcee Warren Hull.
9:30—(7)—On Your Way. Bud Collyer host on quiz show. (2)—I've Got a Secret. Bill Goodwin substitutes for Garry Moore; panel quiz.
10:00—(7)—Roundtable. Don Wattrick interviews Lions fans in debate. (4)—This Is Your Life. Ralph Edwards helps recreate life of surprise guest. (2)—Boxing. Heavyweight bout; Dan Bucceroni vs. Freddy Beshore.

Channel 4—WWJ-TV

10:30—(7) — Man Against Crime. Ralph Bellamy in "The Time Keepers." (4)—Gold Seal Theater. Bonita Granville, Steve Brodie in "One Strange Day."
10:45—(2)—Greatest Fights. Boxing films.
11:00—(7) — Soupy's on. Soupy Sales; variety. (4)—News. Paul Williams. (2)—News Roundup. Jack LeGoff.
11:15—(7) — Show Time. George Sanders, Herbert Marshall in "The Moon and Sixpence." (4)—Weathercast. (2) — Feature Theater.
11:20—(4) — Wednesday Theater. Geraldine Fitzgerald, Garry Marsh in "Department Store."

THURSDAY MORNING

7:00—(4)—Today.
8:00—(7)—W. M. Kelly.
9:00—(4)—Playschool. (7)—Playhouse.
9:45—(2)—News.
10:00—(7)—Wixie's Wonderland. (4)—Ding Dong School. (2)—Arthur Godfrey.
10:30—(4)—Glamor Girl.
11:00—(4)—Hawkins Falls. (7)—Charm Kitchen.
11:15—(4)—The Bennetts. (2)—Baird Puppets.
11:30—(4)—Three Steps to Heaven. (2)—Strike It Rich.
11:45—(4)—Follow Your Heart.

THURSDAY AFTERNOON

12:00—(4)—Quiz. (7)—Comics. (2)—Valiant Lady.
12:15—(2)—Love of Life.
12:30—(7)—Stars on Seven. (2)—Tomorrow's Search: (4)— Travel Unlimited.
1:00—(2)—You're What You Eat. (4)—Jean McBride.
1:30—(2)—Garry Moore Show. (4)—Telerama.
1:45—(7)—Strictly Female.
2:00—(2)—I'll Buy That.
2:15—(7)—News.

Channel 7—WXYZ-TV

2:30— (7) —Theater. (2)—Houseparty.
2:45—(4)—Women. Here to Stay.
3:00—(2)—Big Payoff. (4)—Kate Smith.
3:30—(7)—Cowboy Colt. (2)—Ladies Day.
4:00—(4)—Welcome Traveler. (7)—Motion Pic Academy.
4:30—(4)—On Your Account. (2)—Feature Theater.
5:00 — (4) — Adv. Patrol. (7)—Auntie Dee.
5:15—(4)—Sports.
5:30—(4)—Howdy Doody. (2)—Bob Crosby Show. (7)—News.
5:45—(7)—Weather. (2)—Sports.

THURSDAY EVENING

6:00—(4)—Music Time. (7)—Detroit Deadline. (2)—Lions Quarterbacks.
6:15—(4)—News. (7)—Sports.
6:30—(4)—Time off for Sports. (7)—Playhouse. (2)—News.
6:45—(4)—Football This Week. (2)—Weatherman.
7:00—(4)—Stump Us. (7)—Cisco Kid. (2)—Meet Mr. McNutley.
7:30—(4)—Dinah Shore. (7)—Lone Ranger. (2)—News.
7:45—(4)—News. (2)—Jane Froman.
8:00—(4)—You Bet Your Life. (7)—Quick As Flash. (2)—Life With Elizabeth.
8:30—(4)—T-Men in Action. (7)—Where's Raymond. (2)—Playhouse.
9:00—(4)—Dragnet. (7) — Fights. (2)—Theater.
9:30—(4)—Theater. (2)—Big Town.
10:00—(4)—Martin Kane. (7)—Hockey. (2)—Playhouse.
10:30—(4)—Michigan Outdoors. (2)—"I Led Three Lives."
11:00—(4)—News. (7)—Soupy's On. (2)—News.
11:15 — (4) — Weathercast. (7) — Motion Picture Academy. (2)—The Hangmen.
11:20—(4)—Theater.

--Today's Radio Programs--

Programs furnished by stations listed in this column are subject to change without notice

WJR, (760) CKLW, (800) WWJ, (850) WCAR, (1130) WXYZ, (1270) WJBK, (1400)

TONIGHT

6:00—WJR, News. WWJ, News. WXYZ, Wattrick, McKens. CKLW, News, Sports. WJBK, Horsemen.
6:15—WJR, Clark Quartet. WWJ, Budd Lynch. WXYZ, Lee Smits. CKLW, Eddie Chase.
6:30—WJR, Bob Reynolds. WWJ, Fran Pettay. WXYZ, Ed McKenzie.
6:45—WJR, Lowell Thomas.
7:00—WJR, Guest House. WWJ, Three Star. WXYZ, Bill Stern. CKLW, Fulton Lewis. WJBK, T. George.
7:15—WWJ, Alex Drier. CKLW, Guy Nunn. WXYZ, Show World.
7:30—WJR, Family Skeleton. WWJ, News. WXYZ, Lone Ranger. CKLW, Gabriel Heatter. WJBK, Tom George.
7:45—WJR, E. R. Murrow. WWJ, 1 Man's Family. CKLW, Perry Como.
8:00—WJR, FBI. WWJ, Walk a Mile. WXYZ, City Byline. CKLW, Deadline. WJBK, Tom George.
8:15—WXYZ, Sammy Kaye.
8:30—WJR, Christian. WWJ, Gildersleeve. WXYZ, Band of the Day. CKLW, Bulldog Drummond.
8:45—WXYZ, Vandercook.
9:00—WJR, Gene Autry. WWJ, Bet Your Life. WXYZ, Playhouse. CKLW, Henry, Music.
9:15—CKLW, Mem. Music.
9:30—WJR, Crime Classics. WWJ, Big Story. WXYZ, Mystery Theater. CKLW, Squad Room.
10:00—WJR, L. Paul, M. Ford. WWJ, Fibber McGee. WXYZ, Headline Edition. CKLW, Frank Edwards. WJBK, House Party.
10:15—WJR, Mich. 2,000 A.D. WXYZ, Tops of Town. WWJ, Top This. CKLW, Fran Warren.
10:30—WJR, Wizard of Odds. WWJ, Symphony. WXYZ, Edwin Hill. CKLW, News.
10:45—WJR, Beulah. WXYZ, Top of Town. CKLW, Quiet Sanct.
11:00—WJR, News. WWJ, News. CKLW, News. WJBK, News, Gentile.
11:15—WJR, B. Reynolds. WWJ, N. Cloutier. WXYZ, Top of Town. CKLW, Manhattan Music.

THURSDAY MORNING

6:00—WJR, D. Burris. WWJ, News, Farm Story. WXYZ, News. CKLW, Toby David. WJBK, Meditations.
6:15—WJR, Melody. WXYZ, News.
6:30—WJR, Farm Forum. WWJ, Bob Maxwell. WXYZ, Fred Wolfe. WJBK, News, Lenhardt. CKLW, News.
6:45—WXYZ, News.
7:00—WJR, Dick Harris. WWJ, News, Maxwell. WXYZ, News, Wolfe. CKLW, News. WJBK, News, Lenhardt.
7:15—WJR, Music Hall.
7:30—WWJ, Listen, Live. WXYZ, Fred Wolfe. CKLW, Austin Grant. WXYZ, Osgood, Wolfe. WJBK, Gentile & Binge. WCAR, Coffee.
7:45—WWJ, News. CKLW, Toby David.
8:00—WJR, Jack White. WWJ, Minute Parade. WXYZ, Dick Osgood. CKLW, News, David. WJBK, News, Gentile. WCAR, News.
8:15—WJR, Bud Guest. WXYZ, Fred Wolfe. WCAR, Coffee With Clem.
8:30—WJR, Music Hall. WJBK, Gentile, Binge. WCAR, Messenger, Clem.
8:45—WCAR, Radio Rev.
9:00—WJR, News, Town. WWJ, News, Maxwell. WXYZ, Breakfast Club. CKLW, Good Neighbor. WJBK, McLeod. WCAR, News, Rhythm.
9:15—WJR, Mae Hawk Show. WWJ, Bob Maxwell. CKLW, Gabriel Heatter. WJBK, Don McLeod.
9:30—WJR, Mrs. Page. WWJ, Here's the Answer. CKLW, Kitchen Club.
9:45—WJR, Pete and Joe. WWJ, Every Day. CKLW, Morning Special. WCAR, Temple Acad.
10:00—WJR, A. Godfrey. WWJ, Welcome Traveler. WXYZ, My True Story. CKLW, Homechat. WJBK, News, McLeod. WCAR, News, Temple.
10:15—WCAR, Temple.
10:30—WWJ, Bob Hope. WXYZ, Whispering Streets. CKLW, Mary Morgan. WCAR, Birmingham High.
10:45—WWJ, Break the Bank. WXYZ, Girl Marries. CKLW, Beauty Clinic. WCAR, Harmony Hall.
11:00—WWJ, Strike It Rich. WXYZ, Modern Romance. CKLW, Ladies Pair. WJBK, Ken Cline. WCAR, News, Harmony.
11:15—WXYZ, Slagle's Party.
11:30—WJR, Make Up Mind. WWJ, Phrase That Pays. WXYZ, Dbl. or Nothing. CKLW, Queen for a Day.
11:45—WJR, Rosemary. WWJ, Second Chance. WJBK, L. Gentile. WCAR, News.
12:00—WJR, Wendy Warren. WWJ, News. WXYZ, Curtain Call. CKLW, Curt Massey.
12:15—WJR, Aunt Jenny. WWJ, Fran Harris. CKLW, Austin Grant. WCAR, N'Day Caller.
12:30—WJR, Helen Trent. WWJ, Faye Elizabeth. WXYZ, Music. CKLW, Your Boy Bud. WJBK, Don McLeod. WCAR, Club 1130.
12:45—WJR, J. White. WXYZ, L. Stanley.

THURSDAY AFTERNOON

1:00—WJR, Road of Life. WWJ, News, Music. WXYZ, Charm Time. CKLW, News. WJBK, Don McLeod. WCAR, News, Club.
1:15—WJR, Ma Perkins. CKLW, News, Waltz.
1:30—WJR, Dr. Malone. CKLW, Your Boy Bud. WXYZ, News, McBride. WCAR, News, Club.
1:45—WJR, Guiding Light.
2:00—WJR, Mrs. Burton. WWJ, News. CKLW, News, Bud. WXYZ, Paul Winter. WCAR, News, Club.
2:15—WJR, Perry Mason.
2:30—WJR, Nora Drake. WWJ, Dave Garroway. WXYZ, Crocker, Winter. WCAR, Sports.
2:45—WJR, Brighter Day. WWJ, R. Mulholland. CKLW, Your Boy Bud. WCAR, Club 1130.
3:00—WJR, Hilltop House. WWJ, Life Beautiful. CKLW, Piano Briefs. WCAR, News, Rhythm.
3:15—WJR, House Party. WWJ, Road of Life. CKLW, Eddie Chase.
3:30—WWJ, Pepper Young. WXYZ, Paul Winter. CKLW, Eddie Chase. WJBK, Don McLeod.
3:45—WJR, Gal Sunday. WWJ, Right to Happiness.
4:00—WJR, News. WWJ, Backstage Wife. WXYZ, Wattrick, McK. WJBK, Don McLeod. WCAR, News, Ballads.
4:15—WJR, Country Tunes. WWJ, Stella Dallas. WCAR, Talk Sports.
4:30—WJR, Bandstand. WWJ, Widder Brown. WXYZ, McKenzie. WJBK, McLeod. WCAR, Ballads.
4:45—WJR, Happens Daily. WWJ, Woman in House. CKLW, News.
5:00—WJR, News. WWJ, Plain Bill. WXYZ, Don Wattrick. CKLW, Sgt. Preston. WJBK, McLeod. WCAR, News.
5:15—WJR, Music Hall. WWJ, 1st Page Farrell. WXYZ, Ed. McKenzie. WJBK, Bob Murphy.
5:30—CKLW, Sky King. WWJ, E. Jones.
5:45—WJR, Curt Massey. WWJ, Marriage Pays. CKLW, Cecil Brown. WJBK, Bob Murphy.

THURSDAY EVENING

6:00—WJR, News. WWJ, News. WXYZ, Wattrick, McKens. CKLW, News. WJBK, Horsemen.
6:15—WJR, Clark Quartet. WWJ, Bud Lynch. WXYZ, Lee Smits. CKLW, Eddie Chase.
6:30—WJR, Reynolds. WWJ, Fran Pettay. WXYZ, Ed. McKenzie. WJBK, Horsemen.
6:45—WJR, L. Thomas.
7:00—WJR, Guest House. WWJ, 3 Star. WXYZ, Bill Stern. CKLW, Fulton Lewis. WJBK, Tom George.
7:15—WWJ, Alex Drier. WXYZ, Show World. CKLW, Guy Nunn.
7:30—WJR, Family Skeleton. WWJ, Morgan Beatty. WXYZ, Starr of Space. CKLW, Gabriel Heatter.
7:45—WJR, Ed. R. Murrow. WWJ, 1 Man's Family. CKLW, Three Suns.
8:00—WJR, Meet Millie. WWJ, Roy Rogers. WXYZ, Byline. CKLW, Official Detective.
8:15—WXYZ, Sammy Kaye.
8:30—WJR, Jr. Town Meeting. WWJ, Father Knows. WXYZ, Music. CKLW, Nightmare.
8:45—WXYZ, Vandercook.
9:00—WJR, Meet McNutley. WWJ, TBA. WXYZ, George Jessel. CKLW, Henry, Music.
9:30—WJR, L. L. Colbert. WWJ, Eddie Cantor. WXYZ, H. Hornblower. CKLW, Sounding Board.
10:00—WJR, American Way. WWJ, Fibber McGee. WXYZ, Headlines. CKLW, F. Edwards.
10:15—WXYZ, Top of Town. WWJ, Grand Opera. CKLW, Freddy Martin.
10:30—WJR, Wizard of Odds. WWJ, Jane Pickens. WXYZ, Edwin Hill. CKLW, Ray Girardin.
10:45—WJR, Three Suns. WXYZ, Top of Town. CKLW, Organaires.
11:00—WJR, News. WWJ, News. WXYZ, Fred Weiss. CKLW, News. WJBK, News.
11:15—WJR, Bob Reynolds. WWJ, Navy Show. WXYZ, Wyatt. CKLW, Manhattan Music.
11:30—WJR, Believe. WXYZ, Top of Town. CKLW, Phil McKellar.
11:45—WJBK, Symphony Hall. WXYZ, Top of Town.

Crosby to Answer in $1 Million Suit

LOS ANGELES (AP)—Bing Crosby must file an answer within 10 days to the $1,051,400 damage suit brought against him by Mr. and Mrs. Frank Verdugo and Eulalio Perea, injured in an auto accident involving the crooner's foreign car.

The superior court yesterday overruled a demurrer entered by Crosby's lawyers and also refused his request to strike out a plea for $525,000 punitive damages included in the claims.

The plaintiffs allege that Crosby was under the influence of liquor Oct. 11, when the crash occurred in West Los Angeles. The singer's attorneys said his denials will be incorporated in the formal answer to be filed. Neither driver was cited by traffic officers.

Conciliators Would Avert Susan Hayward Divorce

LOS ANGELES (AP)—Conciliation proceedings by which Jess Barker hopes to save his marriage to Susan Hayward have been continued until Jan. 19.

But the actress said she did not believe continuance of the marriage would be best for their 8-year-old twin sons, since she no longer loves Barker. The couple spent two hours yesterday discussing their problems with a Children's Court of Conciliation commissioner.

Miss Hayward filed her divorce su. in September, charging mental cruelty. She and Barker were married in 1944 and separated last July.

Sprinklers Sprinkle 1 Week After Fire

MONTGOMERY, Ala. (AP)—The sprinkler system in the attic of the State Capitol suddenly cut loose yesterday—almost a week after the fire that burned a small hole there.

Both mishaps were attributed to workmen repairing the roof of the historic structure.

Water from the sprinklers soaked down to a legislative committee room on the third floor yesterday and caused part of the ceiling to colapse in the second-floor office of the Department of Pubic Examiners.

STALL SHOWERS

Complete with faucets and curtain. $69.50 terrific value . . . $34.45. Lavatories complete with faucets $14.95. Toilets, close coupled, $56.50 value . . . $22.95. These are slightly factory marred.

MICHIGAN FLUORESCENT
393 Orchard Lake Ave.

Idea Launched by Random Call

'Strike It Rich' Phone Line Brings In Flood of Gifts, Cash

NEW YORK—A random telephone call to a television program a few years ago launched a unique nationwide charity institution, which today receives $150,000 annually in cash and other gifts from thousands of persons.

Its unusual—and appropriate—title is The Heartline, named for the donations that come in mainly on the telephone line from heart-touched television fans.

The Heartline is the little publicized aspect of television's "Strike It Rich," the program that helps needy and distressed persons by giving them a chance to win cash by answering quiz-type questions.

The Heartline provides cash and gifts, ranging from wheelchairs to automobile trailers, which viewers give to supplement studio winnings.

Within a few moments after "Strike It Rich" goes on the air each Wednesday night, the Heartline springs into action as lines start buzzing on the main television switchboard and on a battery of receivers backstage at CBS Television studio 51, at 485 West 39th Street, New York.

Some Heartliners' deeds take unusual turns. The New York Daily Mirror took a flock of CBS Television and Hollywood stars to a birthday party for a little Maryland girl, stricken with cancer, who had only a few weeks to live.

A Korean War soldier, a supposed orphan, not only got several adoption offers, but by chance a viewer told him the whereabouts of his long lost family. Many children whose parents have been ill have been given vacations by country resort people.

Large sums of money also are sent in by non-phoners in the 30,000 letters received weekly by "Strike It Rich."

A lady in Indiana, for example, mailed three $100 postal money orders, requesting they help contestants whose luck had not been too good with the questions on the program.

"What touches us most deeply here at the Heartline office is the money mailed in by former contestants who have struck it rich from benefactors on our program," says Mary Rose.

"Scores of them, too, keep writing us months afterward to report the progress of their rehabilitation, pyysical or financial.

Machine Checks Numerous Body Functions at Once

HOUSTON, Tex. (AP)—A new medical machine developed here can record a heart beat at the same time it checks the amount of oxygen in your lungs and body cells.

Simultaneously, as it checks and records nine body functions, it can detect brain complications and tell a doctor whether his patient needs artificial respiration. Its development was a community project here.

First visualized by the staffs of the Southwestern Polio Respiratory Center and Baylor University's College of Medicine, the physiograph was put into practical application by Dr. Leslie Geddes. A team of physiologists, clinical men, physicists and medical technicians combined ideas for Geddes.

* * *

Yesterday, at a reception where the device was unveiled, Dr. William S. Spencer, director of the respiratory center, said:

"This is an effort to begin a whole flock of body function studies at one time, moment by moment studies because the disease may change the wa, a body reacts—moment by moment."

Other researchers said the machine can detect when a patient needs drugs to support a lagging heart. It is expected, they said, to be a key detector in diseases of the heart, lungs, and respiratory system and in brain complications or injuries.

Perpetrator of Hoax Will Keep His Job

CALGARY, Alberta (AP)—George Dupre, who admitted his story as "The Man Who Wouldn't Talk" under Nazi tortures was a hoax, apparently is going to keep his job as Calgary branch manager for a Canadian chemical firm.

A vice president of the firm said last night Dupre would retain his position because the company wanted to "give him a chance to come back."

Dupre admitted last Friday that his tale of Nazi tortures during imaginary wartime service as a British spy in the French underground was false. The story had been written as a book by author Quentin Reynolds and published by Random House. A condensed version was published by the Readers' Digest in its November issue.

Rhode Island historians contend that Newport is the nation's first resort town. They say that as early as 1725 Carolina planters came to Newport for the summer.

The largest species of bamboo reach a height of 120 feet.

Babylonia had a banking system as early as 2,000 B. C.

Three-fourths of the suicide victims in the U. S. are males.

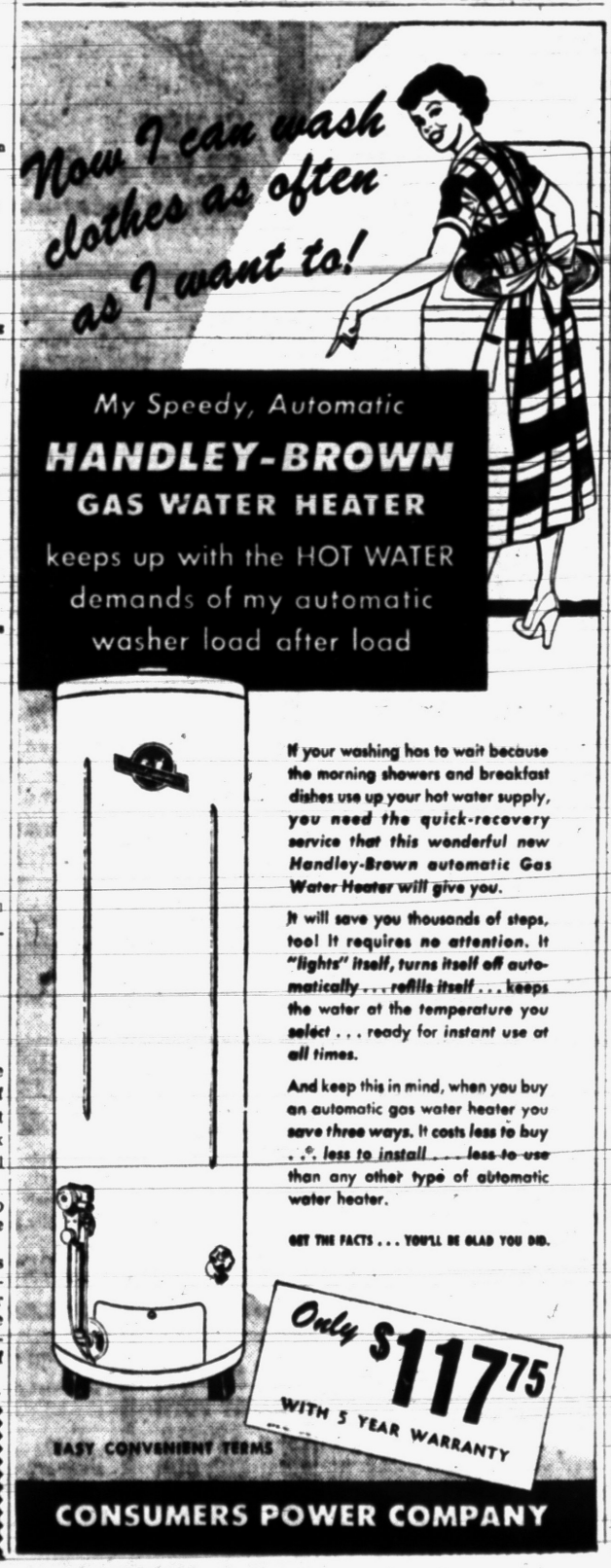

My Speedy, Automatic
HANDLEY-BROWN GAS WATER HEATER
keeps up with the HOT WATER demands of my automatic washer load after load

If your washing has to wait because the morning showers and breakfast dishes use up your hot water supply, *you need the quick-recovery service that this wonderful new Handley-Brown automatic Gas Water Heater will give you.*

It will save you thousands of steps, too! It requires no attention. It "lights" itself, turns itself off automatically . . . refills itself . . . keeps the water at the temperature you select . . . ready for instant use at all times.

And keep this in mind, when you buy an automatic gas water heater you save three ways. It costs less to buy . . . less to install . . . less to use than any other type of automatic water heater.

GET THE FACTS . . . YOU'LL BE GLAD YOU DID.

Only $117.75 WITH 5 YEAR WARRANTY

EASY CONVENIENT TERMS

CONSUMERS POWER COMPANY

Sam Benson Says:

WHO CARES!

So! I Won't Make Much Profit . . .

BUT I WILL



MAKE NEW FRIENDS WITH THESE LOW PRICES . . .
VOLUME WILL MAKE UP THE DIFFERENCE IN PROFIT...



NEW SHIPMENTS!

FLEECE COATS

Cama Curls! Ama Curls! Checks!
Pastel Fleeces! Gabardines!
Quilt Lined! Zip Lined!
Milium Lined!

SAVE UP to $18...

Your Choice! Zip Lined

Gabardine!

$19.71 Milium Zip Lined

All Wools!

$21.71 $24.71
$26.71 $29.71

As Pictured $29.71

Warm, Quilt Lined
GABARDINE COATS
MY PRICE **$14.71**
I Could Sell for $24.50

New Arrivals! Spring 1954!
SUITS
I Could Sell for $22.95!
MY PRICE
$14.71 Others $18.71
Figure Flattering!
If you watch television or look at fashion magazines you've seen these suits.

Buy and Save!
Pretty! Nylon!
BLOUSES
I Could Sell for $4.50!
MY PRICE
$2.91 Others $1.91
Hundreds to choose from — one prettier than the next—Buy 2 or more at these low prices.

Now! Is the Time to Select Your
XMAS GIFTS! ●Robes ●Pajamas ●Purses ●Blouses
Layaway Your Gift Now!

Save $2 to $5! Skirts! $2.91 Others to $4.91

Sam Benson
CLOTHING OUTLET
20 S. PERRY BETWEEN PIKE & WATER
1 Hour Free Parking in Hubbard Garage

Hundreds of Purses! $1.91 They're Beautiful!

Bazley's Thursday SUPER SPECIALS!

78 North Saginaw St.

Shoulder Cut **VEAL STEAK . . .** **69c lb.**

This Valuable Coupon Entitles the Bearer to a 1-Lb. Limit FRESH **REMUS BUTTER** Good Thurs. Only **57c lb.** with Any Purchase

DAVE'S Men's and Boys' Store

Extra Special Bargains

——THIS WEEK ONLY——

Heavy Moleskin Jackets . . $7.95
All wool pile lining—sizes 36-46 Brown or Blue

Gabardine Surcoats $8.95
Water repellent, wool padded lining. Brown or Blue in small, medium or large.

Corduroy Pants $4.95
Heavy corduroy in brown or blue. Sizes 30-42

Union Suits $1.98
Good quality with short sleeves. Sizes 38-46.

Heavy Fleece Sweaters . . . $2.95
Sizes 38-46

New Shipment of Hunting Clothes!

Jackets . . . . $ 8.95
Breeches $10.45

KOREAN TYPE BOOTS Insulated Lace Packs

Large Selection!

Felt Shoes --- Sheepskin Pacs

Get Yours Now and Avoid Disappointment!

USE OUR LAYAWAY PLAN — We Have A Fine Selection of Quality Luggage

158 N. Saginaw St. (Next to Sears)

Weather Men Map Plans to War on African Locusts

GENEVA (AP)—The World Meteorological organization plans to take a crack at African locusts, plague of the Dark Continent for centuries.

What can weather men do about locusts?

Members of the organization's executive committee think they can do plenty, once they learn what weather conditions induce locusts to swarm and study the prevailing winds on which they ride.

At a session just ended here, it was decided to send a top meteorologist and assistant to Africa next year to make a study of both these conditions.

Scientists are convinced the locusts swarm under certain meteorological conditions and then move to the scenes of devastation which they create in the direction of certain wind currents. With definite data in hand, scientists can plan defensive measures.

Gustave Swoboda, acting secretary general of the organization, said information gathered in Africa also would be useful in South America and other regions plagued by locusts.

The project is being financed with funds from the United Nations Technical Assistance Program.

Swoboda said the organization also is undertaking a survey of flood-producing storms such as those which caused so much damage in England, Holland and Belgium last winter.

Meteorological services over the world have been asked to provide information on similar natural disasters. The organization hopes to use this for developing flood warning systems and improving the forecasting of such storms.

A standard code on weather reports for the 10,000 reporting weather stations of the world will be introduced in about a year, Swoboda said.

As a result of the U. S. decision to withdraw 14 weather ships from the North Atlantic next year, Swoboda added it will be necessary to rearrange a smaller number of ships to cover this important weather area. He said European weather forecasters would be handicapped most by this change since weather changes move from west to east.

Tax Dollars Saved by Public Employes

CHICAGO (UP) — The Civil Service Assembly says cities are taking a cue from private industry and profiting from employe suggestion systems.

Many states and cities have set up cash rewards for ideas which cut costs and save the taxpayers money, the assembly says.

Two New York state employes recently saved the State Conservation Department more than $40,000 and won $2,000 for themselves. They invented a chain-saw device for cutting and removing underwater pilings and cut a $50,000 job down to $6,000.

A suggestion that old steam radiators in the New York State Office Building be turned upside down won a $500 for an employe of the Department of Public Works. The change adds 20 years to the life of the radiator.

A state hospital employe in California was given $100 for suggesting that pillowcases be made of torn bedsheets. The idea saves $1,200 a year at the hospital, the assembly reported.

Extra Drake Disturbs Ducky Pool Existence

SOUTH PORTLAND, Maine (UP) — The trouble in the park pool started when a passerby thought there should be a one-for-one ratio.

The thoughtful soul donated a male duck to the park department because the pool was stocked with two female ducks and only one drake. The new arrangement was vigorously opposed by the first drake and attendants had to remove duck No. 2 from the pool in order to restore domestic harmony.

BAYER ASPIRIN RELIEVES SIMPLE HEADACHE FEEL BETTER FAST!

Juvenile Delinquents Starting Extra Young

MADISON, Wis. (AP) — When Detective Frank Forster nabbed three boys taking tools from parked cars, he didn't take them to jail.

He turned them over to their mothers. They were two 4-year-old boys and their 2-year-old accomplice.

Thank you Used Car Buyers

for your confidence in us . . . which resulted in an October Sales Increase of **47.9% on FORD Dealer Used Car Lots!**

A-1 USED CARS & TRUCKS



This is PROOF that smart used car buyers are going where they get the best deal!

Now is a fine time for you to buy a used car or truck from your FORD Dealer! His salesmen are out to win a "Round-the-World" Trip and they're offering terrific deals!

CY OWENS

147 South Saginaw St. Phone FE 5-4101

SPECIALS FOR THURSDAY, FRIDAY, SATURDAY — OPEN FRIDAY EVENING UNTIL 9 P.M.

Do Your Christmas Shopping Early

$1 Deposit Holds Any Article Until Christmas

SALE on Beautiful Platform ROCKERS

$19.95 EASY TERMS



Beautiful Platform Rocker. Roomy and Sturdily Built. Upholstered in Durable Plastic. *Assorted Colors* Only $19.95

$2 DOWN, EASY TERMS

$29.95 Large PLASTIC PLATFORM ROCKER. A Real Buy. $3 DOWN. EASY TERMS. Only $29.95

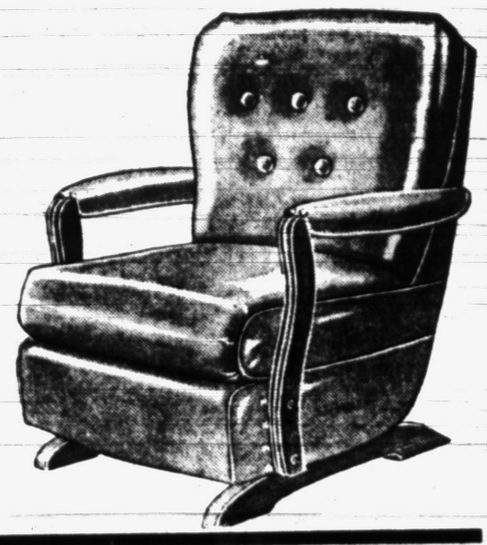

Only $12.95 Easy Terms

Beautiful tapestry cover. Durable, lustrous lacquer finish. Turned posts. Carved stretcher.

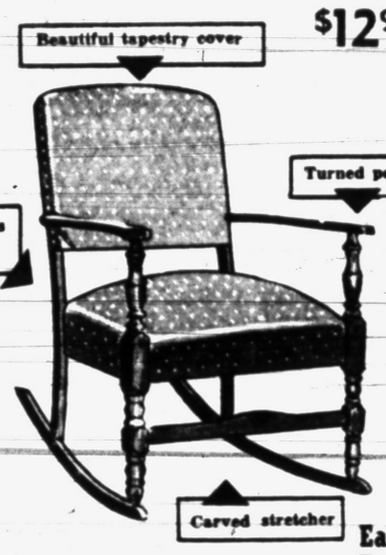

Only $12.95 $1 Down Easy Terms

Only $12.95 Easy Terms



SALE! Unfinished CHESTS! Save!

Get these marvelous unfinished ponderosa pine chests for your home and paint them yourself. Added utility at a price unbelievably low!

3 Drawers $14.95
4 Drawers $17.95
5 Drawers $20.95
$1 DOWN, EASY TERMS



UNFINISHED BOOK CASE
25" Wide, 48" High
$1 DOWN Easy Terms. Only $12.95

Unfinished Bookcase Headboards $12.95
Twin or Full Size

Student Desk $14.95

Dressing Table $7.95
$1 Down Easy Terms

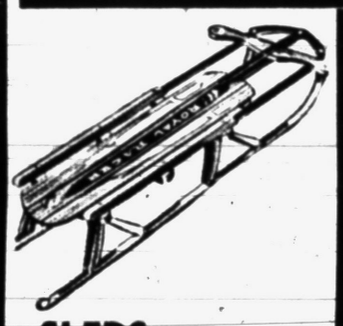

SLEDS $3.95 up — $1 Down Easy Terms

3-WHEEL BIKE



$1 DOWN Easy Terms $5.95 Up

UPHOLSTERED GOSSIP BENCH in Mahogany, ONLY $19.95
$2 DOWN, EASY TERMS

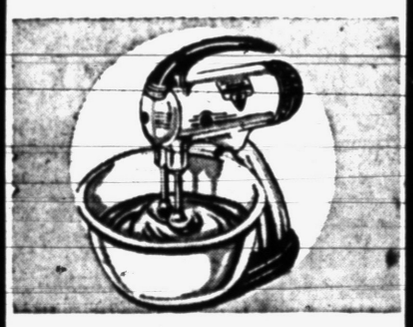

PLENTY OF BARGAINS VISIT OUR APPLIANCE DEPT.

New "Sunbeam" Mixmaster. Automatic bowl speed control; Automatic juice extractor. Makes sauces, icings, gravies, etc., taste so much better! A top gift favorite! Just one from our complete selection! $46.50

$5 Down--Easy Terms



Only $19.95 $2 Down Easy Terms

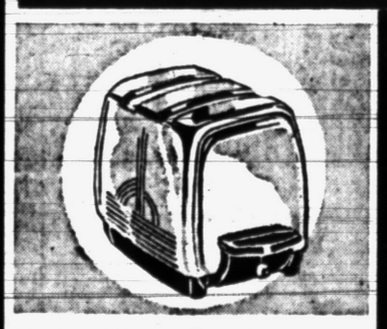

"Sunbeam" Toaster. Completely automatic. No lever to push. Bread lowers and raises itself when toasted, all automatically. $2

No Watching EASY TERMS $27.95 DOWN

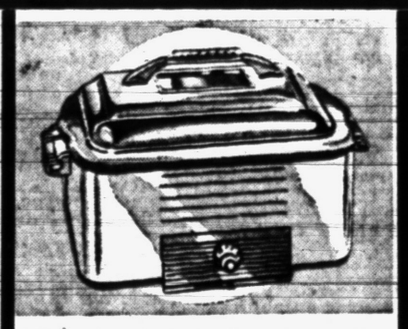

"Westinghouse" Roaster Oven. Roasts, bakes, stews a complete meal for large or small family—all automatically! Complete with 5-pc. ovenware dish set. Sure to delight every home-maker on your gift list. $42.95

$4 Down Easy Terms



"SUNBEAM" IRONMASTER. Heats fast! Thumb-tip dial. Air-Cooled handle. 4-pound weight. Also available in 2½-pound weight..... $14.95

ONLY $1 Down

EASY TERMS

FREE PARKING AT BOTH STORES FOR OUR CUSTOMERS

You Can Use One Account for Purchases at Both Our Stores!

Free Delivery When Promised

BE SURE TO ASK FOR Wyman's Blue Trading Stamps Good For Valuable Premiums!

WYMAN'S FURNITURE *Pontiac's Progressive* **STORES**

17 E. Huron St. TWO STORES 18 W. Pike St.

FREE PARKING AT BOTH STORES FOR OUR CUSTOMERS

We Reserve the Right to Limit Quantities!



here are **SPECIALS** in time for your Thanksgiving dinner

THURSDAY - FRIDAY - SATURDAY

from your

VAL-U-WAY Food Stores

3¼ Lb. Can
Banquet Chicken
$1.59



Whole Bean — Regular or Drip Grind
Val-U-Way Coffee

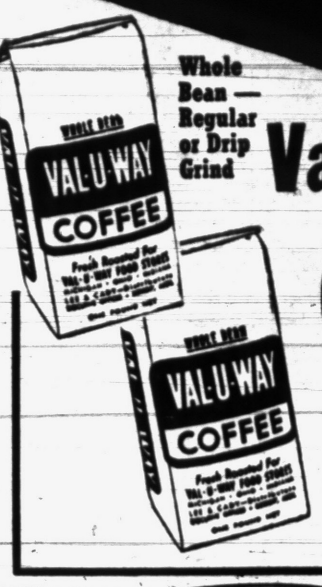

75¢ lb.

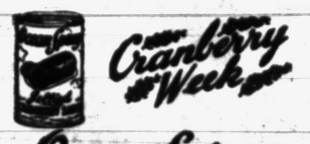

Ocean Spray
CRANBERRY SAUCE
Strained or Whole
19¢
#300 Can

Ocean Spray CRANBERRY SAUCE WITH CHICKEN OR TURKEY



"Thank You"
PIE FILLINGS
Blueberry 41¢ Cherry 35¢
NO. 2 CAN



LIBBY'S
PUMPKIN
No. 2½ Can
2 for 35¢



LIBBY'S
Cream Style
CORN
No. 303 Can
2 for 35¢

Fresh Creamery
BUTTER
69¢ lb.

Large 40 Ounce Package
BISQUICK
39¢





Red Diamond Brand
WALNUTS
49¢ lb.
IN CELLO. BAG

B & B
MUSHROOMS
"Broiled in Butter"
3 Oz. Can
35¢



DOLE PINEAPPLE
JUICE
46 Oz. Can
29¢ Each

DOLE SLICED
Pineapple
No. 2 Can

DULANEY'S	NONE SUCH	HEKMAN'S
Sweet Potatoes	Mince Meat	Chocolate Drops
No. 3 Squat Can 29¢	9 Oz. Package 25¢	One Full Pound 49¢

BIRDS EYE FROSTED FOODS

BEEF PIE SPECIAL!
1—Reg. Price
1—½ Price
Both for **64**¢

Fresh Frozen
ORANGE JUICE 2 for **45**¢
6-Oz. Cans

Fresh Frozen
Straw-berries 3 for **89**¢
10-Oz. Pkg.



3 lbs. $1
Ground Beef

Sliced Bacon 59¢ lb.

Lean, Meaty
BEEF SHORT RIBS 19¢ lb.

Tender, Tasty
Chuck Roast 39¢ lb.

VEGETABLES

Fresh
Celery ..... **21**¢ bunch

Sweet, Juicy
Tangerines .. **39**¢ doz.

Large Head
Lettuce ..... **19**¢ head

Order Your Thanksgiving Poultry NOW

VAL-U-WAY FOOD STORES

Westacres Store	FRANK RIZZUTO'S MARKET	COLE'S MARKET	THE TRADING POST	EDWARD ALWARD'S MARKET	DAVEY'S MARKET	R. JOHNSON & CO.	TENUTA'S SUPER MARKET	Fulkerson Grocery	THREE SISTERS MARKET	UNION LAKE MARKET
7321 Commerce Road	856 Oakland	7371 Orchard Lake Rd. Near Northestern	3405 Ormond Rd. White Lake	339 Wilcox Ave Rochester	1012 Main St. Rochester	407 5th St. Rochester	3515 Sashabaw Road Drayton Plains	8990 Pontiac Lake Rd. Pontiac	608 W. Huron Pontiac	7275 Cooley Lake Road Opposite TB San



If eyestrain, with its headaches and fatigue, make you miserable, come in for a complete examination now.

Credit Terms

Sallan

Dr. B. R. Berman
Optometrist
Phone FE 4-7071

OPTICAL DEPARTMENT
17 N. SAGINAW ST.

Duck Hunters Kill Four Clipped Wing Mallards

MOUNT VERNON, Ill. (AP)—Sheriff Roy Taylor is gunning for some duck hunters who shot his four sitting ducks. The sheriff kept the four clipped-wing mallards on a pond near his home. Shotgun blasts killed all of them.

Before the thermometer was invented, physicians developed unusual skill in measuring degrees of body temperature with their hands.



YOUTHFUL SKILL—Claude Okamoto, of Paris, France, is only seven years old, but he shows real professional painting skill. Here he is shown painting a portrait of French opera singer Maria Tasso. Claude, who has exhibited his paintings with great success, is the son of a French mother and a Japanese father who now make their home in Paris.

Police Break Up Burglary Ring

Arrest Lakes Seaman Who Admits 19 Thefts; 2 Others Held

EAST LANSING (AP) — State police claimed today to have solved a score of burglaries in three states with the arrest of two Great Lakes seamen and a third man.

Police said the wave of burglaries extended over a four-year period ranging from Erie, Pa. through Michigan to Green Bay, Wis.

Held in Ludington on a breaking and entering charge today was Ralph G. Hooten, 34, of Birch, a community near Marquette. Police said he was a fireman on a Great Lakes freighter.

Twenty-four-year-old Julius Stanley, an oiler on another Lakes freighter was picked up on a charge of participating in a burglary. He was free today on $5,000 bond.

Police said he had been picked up in connection with the burglarizing of a Ludington camera shop. He was alleged to have been a lookout man in the burglary.

The third man, Nicholas P. Wolf, 28, of Route 2, Dorr Township in Allegan County, was held in the county jail on a charge of receiving stolen goods. He is a brother-in-law of Hooten. He was to be arraigned today following arrest yesterday.

The other two men were picked up Oct. 3, and have already been arraigned in Ludington.

Police said that Hooten had specialized in breakins and had admitted 19 burglaries since 1949. The loot taken in the series of burglaries amounted to at least $10,000, they said.

Four sub machineguns and 15 clips of ammunition, three carbines, five automatic pistols and 6,300 rounds of ammunition were recovered in a dragging operation in the Rabbit River near Dorr Township where, police said, they had been thrown by Wolf.

Spy Suspect Denies Charges by Hoover

PORTLAND, Ore. (AP) — Donald Niven Wheeler, named yesterday by FBI Director J. Edgar Hoover as once a spy suspect, said the allegation was "entirely false and malicious."

Wheeler, who now lives on a dairy farm in Sequim, Wash., was reported by the Oregonian as saying in a telephone interview:

"This story is the same story brought up five years ago and I made a statement at that time which I will repeat now—'the story is entirely false and malicious.' I don't understand why state gossip has been warmed up after five years.

"Possibly the Republicans think the spy scare will take the public mind off the administration's problems such as the present depression in agriculture, the slump in foreign trade, and other current difficulties which point to a nationwide depression."

Wheeler's name was one of 12 mentioned in a letter introduced as testimony in a Senate internal security subcommittee hearing on the Harry Dexter White case.

Deaths Last Night

HAWKEDON, England (AP)—Sir Lancelot Barrington-Ward, 69, noted British surgeon whose patients included the royal family.

BALTIMORE — John E. Cullen, 68, former publisher of the Baltimore News and American, at one time managing editor of the Evening Sun and formerly on the general management staff of the Hearst newspapers. Born in Baltimore.

BERKELEY, Calif. — Capt. Karl A. Ahlin, 56, retired commodore of the American President Lines fleet.

HOUSTON, Tex. — Col. Robert G. West, 56, U. S. Army engineer and one of the nation's top authorities on flood control who spent much of his 40-year army career battling floods or planning flood control work in the Ohio River valley. Born in Austin, Tex.

LONDON — Bedrich Voda-Pexa, a secretary of the central committee of Czechoslovakia's Communist Party.

MEXICO CITY — Mrs. Adele Bramlett Rutledge, wife of Associated Press Correspondent Jack Rutledge and former newspaper and radio writer in Texas. Born in Beaumont, Tex.

TOP BUY IN TOWN

is this TAPPAN Gas Range

Buy it today... enjoy it for a lifetime. Our price means action! See these features—

- Top burners guaranteed for life
- Lots of storage space



129.95
LIBERAL TRADE-IN

24 MONTHS TO PAY

WAYNE GABERT

Your Electrical Appliance Specialist

121 N. Saginaw St. Phone FE 5-6189



Christmas Hamiltons just arrived!

NEW MODELS

We want you to be one of the first in the nation to see these two fine brand new Hamilton styles.

Never have we seen such beautiful watches! What a thrill they'll be to give or get on Christmas.

Come in today. Hamilton, America's most wished-for Christmas gift is waiting for you.



CONVENIENT TERMS

USE OUR CONVENIENT CHRISTMAS LAYAWAY PLAN!

Convenient Terms Available!

FRED N. PAULI CO.

Pontiac's Oldest Jewelry Store—
The Store Where Quality Counts!

28 West Huron Street
FE 2-7257

REX DEODORIZER
for a sweet fresh-smelling bathroom



It's time to buy an ELECTRIC CLOTHES DRYER

Look for this "Electric Dryer Days" symbol. The dealer displaying the sunny blue and gold seal is a dryer specialist. See him today.

ELECTRIC DRYER DAYS

STANDARD INSTALLATIONS WIRED WITHOUT CHARGE

Costs less to buy . . . clean as electric light.

See your ELECTRIC DRYER DAYS DEALER

Is Your Home Ready for the Holidays?



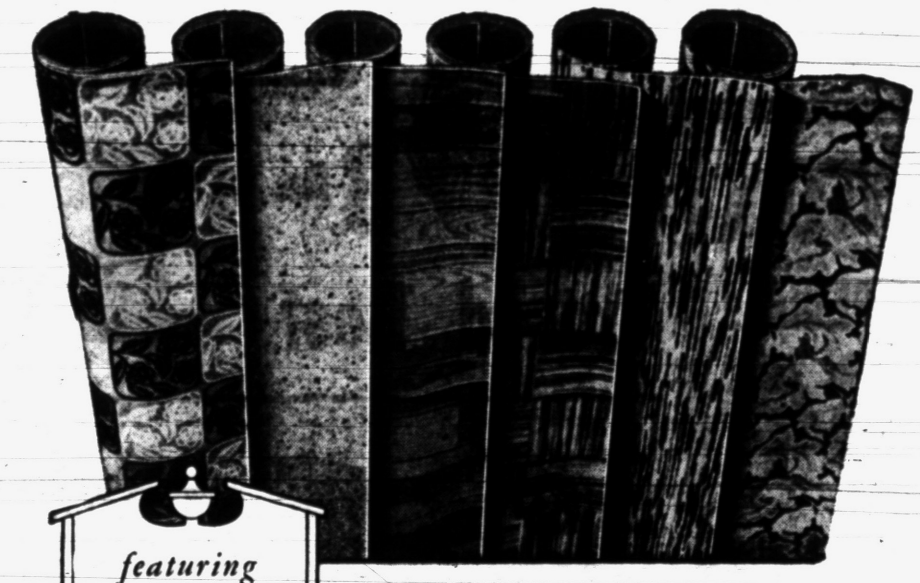

featuring Decorator Styles in ARMSTRONG'S LINOLEUM

For a 9x12 Room

Completely Installed $47.50

Beautiful Decorator patterns that are suited for Living Room, Bath, Dining Room, Bedroom or Kitchen

McCandless

REMEMBER— McCANDLESS TRAINED MECHANICS GIVE YOU BETTER INSTALLATION

Pontiac's Oldest Locally Owned Floor Covering Firm!

11 N. PERRY FREE PARKING FE 4-2531

Portion of Snake Bites but With Full Power

LEAVENWORTH, Kan. (UP)—A part of a snake bit Leo Zimmerman.

The 42-year-old farmer had completed stacking his hay and was leaning against the bales when a copperhead snake bit him near the elbow. Opening the bale, it was found the snake had only six inches of body, the rest having been severed by the mowing machine.

The part-snake was killed and Zimmerman recovered.

EYE EXAMINATIONS
Dr. E. F. DENNE
Optometrist
FE 2-2629
914 West Huron Street
ACROSS from HURON THEATRE



(Advertisement)

Herbs Relieve Arthritis and High Blood Pressure

Grand Rapids Man Praises Golden Herb Tonic

William F. Krajewski, 134 Lemyra St., S. E., Grand Rapids, Michigan, reports amazing relief from arthritis and high blood pressure: "I was a railroad foreman for 36 years, but I had to retire. I had high blood pressure so bad I thought my head would split, and painful arthritis. Finally, I tried Bingo Golden Herb Tonic. Now my arthritis is gone and I haven't had trouble with high blood pressure for months. I feel like a new person and want to go back to work."

Thousands of Michigan folks have, like Mr. Krajewski, praised the benefits of taking Golden Herb Tonic. You see, Golden Herb Tonic is a scientific blend of 13 of Nature's own precious herbs which have long been recognized for their therapeutic value in relieving arthritis, high blood pressure, gall bladder attacks, constipation, jittery nerves and other complaints. Try Golden Herb Tonic today. Ask your druggists for full details. Only $1.00. Money-back guarantee.

ON SALE AT ALL CUNNINGHAM'S DRUG STORES

1,200,000 Watt Station to Open

U. S. Navy Transmitter in Cascades Is Called World's Mightiest

JIM CREEK VALLEY, Wash. (AP)—The Navy will flash its first messages today to its ships, planes and stations around the world from what it calls the world's mightiest radio transmitter, high in Washington's Cascade Mountains.

Operation of the 14-million-dollar station NLK, utilizing 1,200,000 watts of power, will be started by Adm. Robert Carney, chief of naval operations, while scores of dignitaries and the nation's newsmen look on.

* * *

The station, located on a 6,000-acre site 55 miles northeast of Seattle, has been nearly six years on the draft boards and in construction. It will be turned over to the United States by David Sarnoff, chairman of the board of the Radio Corp. of America, which built it on contract.

Two parallel 3,000-foot mountain ridges support the 12 towers between which the antenna cables swing—some spanning a distance of 8,700 feet. From the cables trail the wires leading into the transmitter in this valley below.

The rated power, the Navy says, is 22 times greater than the biggest commercial broadcasting station in the United States and twice the power of any military transmitters.

Bread crumbs added to scrambled egs both improves the flavor and provides larger servings.

Stamps and Letters Tell of Past

From Spring Mills to Highland Station Is 1857 to 1873 Story of That Post Office

By MAURICE F. COLE

Another in a series tracing Oakland County history through early postal records.

The Highland post office that we now know was originally established under the name of Spring Mills, on Sept. 7, 1857. The first and only postmaster of the Spring Mills office was Enos Leek.

Like Postmaster Stratton of the Highland post office, Leek came to Highland Township by way of Washtenaw County, where he had lived for eight years before moving to Spring Mills in 1836.

Leek was an energetic and faithful public official. In addition to serving as postmaster for 16 years, he also acted as supervisor for a term or two, and as township clerk for eight years.

The new Flint and Pere Marquette railroad right-of-way lay just to the west of Spring Mills on Pettibone Creek.

When trains began operating over this line about 1871 the railroad stop in the area took on the name of Highland Station, and a small community developed there.

As a result the name of the Spring Mills post office was officially changed on Dec. 23, 1873, to Highland Station, to which village the post office was moved.

It continued under that name until 1903, when it was changed to Highland.

The change of the name of this office from Spring Mills to Highland Station coincided with the termination of the postmastership of Enos Leek.

Newton Babcock, the village merchant, became the first postmaster of the new Highland Station office, and he operated the post office from his store.

Meanwhile the post office of Highland, just to the west, was continuing operation.

Following Stratton, Showerman, and Davison, previously mentioned as postmasters there, was Mrs. Rachel E. Perry (1851), William Fulford, George Jonas Hewitt (1863 to 1868), Alva Stockwell, the village merchant, and, after his death his widow, Myra Stockwell.

To Be Continued

An average farm in Nebraska has about 1,000 acres.

Allegan Pastor Goes to Greenville Church

GREENVILLE (AP)—Rev. Richard L. Ford, Allegan Congregational Church pastor since 1949, has accepted a call to the Greenville Church effective Jan. 1.

He will succeed the Rev. Dr. St. Clair Parsons who retired Oct. 1 after serving the Congregational congregation here for nearly 42 years.

KOREAN VETERANS
Learn Radio-TV-Electronics
We have more calls for graduates than we can supply
Training and living expense paid by GI Bill
Phone—Write or Call in Person for Complete Information
Electronics Institute
2457 Woodward (Donovan Bldg.)
(Classes start soon) WO 2-5661



After a Fire

you may be staggered by the realization that the amount of your insurance only partially covers your loss.

Has your insurance coverage kept pace with your values? Make sure now . . and be safe financially.


Ralph J. Austin

Austin-Norvell Insurance Agency, Inc.
70 W. Lawrence St.
Corner Cass
FE 2-9221


Ralph T. Norvell

Add Glamour to Holiday Meals



WITH Sealtest COFFEE CREAM

Rich, golden cream—country-fresh and sweet. Does wonders to a fragrant cup of coffee. Makes cereals, fruits, cream soups and desserts something extra special.



...and Holiday Parties

WITH Sealtest EGGNOG

Rich in that old-fashioned eggnog flavor you like. Makes entertaining easy. For a perfect party treat, serve it topped with whipped cream and sprinkled with nutmeg.

Order these delicious Sealtest Dairy Products from your friendly Sealtest milkman or buy them from your nearby Sealtest dealer.



Sealtest TRADE MARK DAIRY PRODUCTS

SEE A Circus every Saturday on TV—
Sealtest Big Top — 12 NOON, WJBK-TV.

Young Tom Michigan BUY NOW and SAVE!

TURKEYS



OVEN-READY! No Waste—No Fuss

20 LBS. AND OVER! **49c lb**

PET & CARNATION **MILK** 4 CANS **49¢**

BROWN and POWERS **SUGAR.... 10c lb**

JELL-O 4 FOR 29¢

Borden's Can **BISCUITS** 3 Cans 29c

Mich. CATSUP 2 14 Oz. Bottles **29c**

QUALITY **BROOMS** EA. **89c**

Jiffy's **BISCUIT MIX** 4 OZ. BOX **29¢**

WALDORF	IMPORTED	KING NUT	NANCY BELL	MAINE	FRESH
TISSUE	PITTED DATES	OLEO	CAN LUNCHEON MEAT	Potatoes	Cranberries
4 ROLLS		2 LBS.	12 OZ. CAN	10 lb. Bag	LB. BAG
29c	29c lb	39c	29c	39c	19c

BABY RUTH ¼ LB. BAR **CANDY... 3 for 28c**

JERGEN'S **FACE SOAP . Bar 5c**

RED-ROSE 2 CANS **Kidney Beans . 25c**

PEPSODENT 63c Tooth Paste 59c Tooth Brush ALL FOR **63c**

SAVE ON **MEATS!**

TENDER BEEF **STEAKS**



- ROUND
- T-BONE
- SWISS

59c lb.

PURE BEEF **HAMBURGER** 4 lbs. $1.00 **27c lb**

LEAN, TENDER BEEF **POT ROAST 39c lb**

TENDER BEEF **SIRLOIN STEAKS** **49c lb.**



CREST PURE **Pork Sausage** **37¢** Lb. Roll

SMOKED **PICNICS** **39c lb.**

TENDER BEEF BONELESS ROLLED **RUMP ROAST** **59c lb.**

LOUIS **SPADAFORE & SONS**

SUPER MARKET
OPEN SUNDAY!

We Reserve the Right to Limit Quantities!

197 OAKLAND AVE.
FREE, FREE PARKING!

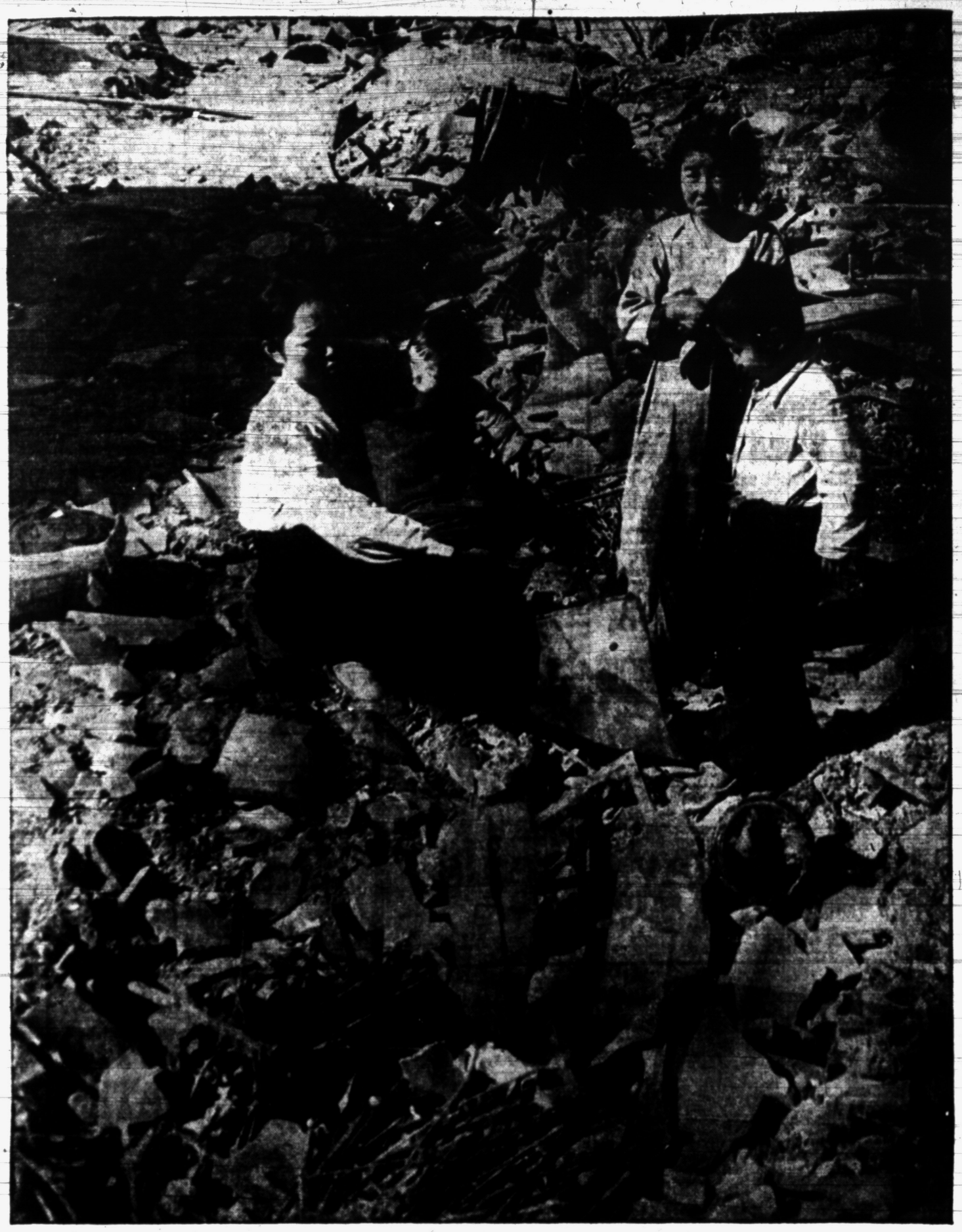

You still have unfinished business in Korea. Every citizen has. Read this, and then

USE YOUR HEART On June 25, 1950, our country and other members of the United Nations determined to resist the sudden and ruthless Communist aggression in Korea.

We succeeded! After three long and bloody years, the invader is back where he started. The shooting has stopped.

But only the shooting has stopped. For the Koreans, the ravages of war remain. For countless generations our South Korean allies cultivated the rocky soil where they were born. With their sweat they terraced the hills of their rugged country. With their hands they dug channels for water. With the water they irrigated terraces and flooded the valleys and forced the hard and unwilling land to produce the rice they need for sustenance.

And then within 24 hours, when the war came, modern armies had wiped out most that generations of South Koreans had accomplished. Their terraces were turned into camps and hospitals. Their valleys were dried up and turned into airfields.

Now South Korea is desolate and desolated, dried up, and all but destroyed. There is no need to count the dead. But the sick and the wounded can be rehabilitated to help rebuild their ruined country. South Korea needs help if it is to sustain life in those of its people who remain.

Use your heart. Help bring back life to South Korea.

USE YOUR HEAD For generations, Korea has possessed strategic value to those who would control Asia. For that reason it has been sought by power-hungry nations. For that reason it is still sought today.

Once Japan sought Korea, and conquered Korea. Now Japan has come into the orbit of the free world. Japan we hope will no longer seek conquest by aggression.

But the Communists will, and do. South Korea in Communist hands would threaten not only the peace and security and freedom of Asia, but would be a threat also to our own security.

The reverse is also true. South Korea in democratic hands would contribute to peace and security and freedom for Asia, and for us. South Korea in democratic hands would be a stop to the spreading curse of Communist Russia and her satellites.

If we make democracy function truly in South Korea, all Asia will see it, all Asia will be influenced by it.

If you believe in our way of life, let's give our allies in South Korea the chance to demonstrate that way of life to all Asia. Let's make South Korea a show-window for democracy in Asia, and let's make it a good show.

Use your head. Help build true freedom in South Korea.

The cost of this advertisement is contributed by the Pontiac Press to the American Korean Foundation, Inc.
It is hoped that you will send your gift to The American-Korean Foundation, 345 East 46th Street, New York 17, N. Y.
Use your heart and use your head to help bring freedom to Korea and peace to the world.

Officers—*Chairman:* General James A. Van Fleet, *Executive Vice Chairman:* Dr. Roland R. DeMarco, *Vice Chairmen:* O. Roy Chalk, Nathan Cummings, Forrest Tancer, *Executive Director:* Palmer Bevis, *Honorary Chairmen:* Dr. Milton S. Eisenhower, Hon. Ellis O. Briggs, Hon. Dr. You Chan Yang, *Treasurer:* David Rockefeller, *Secretary:* Emil Rogers. **Directors**—Riley H. Allen, M. M. Anderson, Thomas E. Braniff, Hon. William G. Bray, Harry A. Bullis, General Lucius D. Clay, William E. Cotter, Mrs. Ambrose N. Diehl, Hon. James A. Farley, Clarence Francis, Mrs. Bernard F. Gimbel, Chancellor Henry T. Heald, General John R. Hildring, Paul G. Hoffman, Charles R. Hook, Hon. Herbert Hoover, Hon. Robert L. Johnson, George Killion, Madison H. Lewis, Colonel Ben C. Limb, Edward Longstreth, Henry R. Luce, Frederick C. McKee, Dr. George Fox Mott, David Y. Namkoong, Dr. Robert T. Oliver, Richard S. Reynolds, Jr., Mrs. Howard A. Rusk, Philip T. Sharples, Spyros P. Skouras, John W. Staggers, Arthur Hays Sulzberger, Juan T. Trippe, E. Cloud Wampler, Dr. Maurice William, General Robert E. Wood, Robert R. Young, William Zeckendorf, James D. Zellerbach. **Advisory Council**—Chester I. Barnard, Dr. William G. Carr, Cleveland E. Dodge, Hon. Walter H. Judd, Dr. Howard A. Rusk. **Women's Division**—Mrs. Ambrose N. Diehl, *Chairman.*

Pontiac's Progress Is Sketched

C. of C. Executive Speaks Monday to Soroptimists

John W. Hirlinger, assistant manager of Pontiac Chamber of Commerce, sketched an inspiring picture of the city's possibilities in a speech to Pontiac Soroptimist Club Monday evening at Hotel Waldron.

"Pontiac Unlimited" was the title under which he brought up three questions, Where were we yesterday? Where are we today? and Where can we be tomorrow?

The chamber executive said Pontiac, 8 or 10 years ago, was "a debt-laden town with poor arterial streets, poor lighting, little organized recreation, irregular garbage collection, no trash pickup and a deplorable city hall."

Now, he said, the debt is almost discharged, lighting and streets are improved, weeds are cut, and the Parks and Recreation Departments has "something for every age group."

Mr. Hirlinger urged all Pontiac residents to support the newly organized Pontiac Foundation, which he said will be the city's "private charity of the future."

He suggested that local voters could earmark tax money, which formerly went to pay the city's debt, and use it for capital improvements by the foundation, such as a new civic auditorium.

"There are three things I wish every Pontiac citizen would do," Mr. Hirlinger concluded. "Support the Pontiac Foundation, vote for capital improvement, and 'talk Pontiac'."

Trip Described for Golden Age

Members of the Golden Age Group were entertained Tuesday at the YWCA by Mrs. Arthur W. Selden, who talked on highlights of her trip to Europe. Vocal selections were given by Mrs. Michael Siano accompanied by Mrs. William Furlong.

Dessert was served by Mrs. Phillip Vieriech chairman of the volunteer committee, assisted by Mrs. William Knudsen, Mrs. Robert Tarr and Mrs. Ross Tenny. Mrs. Harold Euler provided transportation.

Devotions were given by Mrs. Vieriech, who read selections on a Thanksgiving theme.

The birthdays of Mrs. F. N. Hilton and Mrs. Laura Hamilton were honored.

Beta Sigma Phi Unit Welcomes Pledges

Tuesday evening Zeta Eta Chapter of Beta Sigma Phi sorority met at Devon Gables to pledge Mrs. Ridlon Smith and Mrs. Richard Smith into the group.

The Ritual of Jewels was read to Jeanne Brown, and roses were presented to the three girls.



Donald Duck and Mickey Mouse go western on blue denim dungarees. The outfit features double knee, zipper closing, adjustable suspenders and roomy pockets.



Pontiac Press Photo

Mrs. Clyde Runyan (left) and Mrs. Kenneth Lyons (right), both of First avenue, are so sure that the doll display for the LeBaron School Fall Festival will be a success that they couldn't keep it to themselves. Shirley Kath (second from left) of Beverly avenue and Diane Williams of East Mansfield avenue share their opinion. The festival will be held Friday evening from 6 to 9.

Aileen Claire Vardon Becomes Bride

Gowned in white Chantilly lace over satin, Aileen Claire Vardon, daughter of Mr. and Mrs. Clifford J. Vardon of Washington street became the bride of Clifford John Stasiuk Saturday evening in Grace Lutheran Church.

He is the son of the William Stasiuks of Nelson street.

The bride's ballerina - length gown was complemented by a sequin-embroidered fingertip veil and she carried a cascade bouquet of white roses and snowdrift chrysanthemums.

Mrs. W. D. Ainge, the bride's sister, was matron of honor. She wore a ballerina-length gown of copper-colored silk and carried a cascade bouquet of yellow fugi chrysanthemums and bronze pompons.

The bridegroom's brother, Edward Stasiuk, was the best man. Gerald Hicks and Donald Frayer were ushers.

For her daughter's wedding Mrs. Vardon wore a cocoa-colored crepe and lace gown with chocolate-colored accessories and a corsage of bronze and yellow chrysanthemums.

The bridegroom's mother wore a rose crepe and lace dress with a corsage of bronze and yellow chrysanthemums.

After a short reception in the church parlors, friends gathered at the Knights of Columbus Hall. For a honeymoon tour of the eastern states, the bride wore a gold two-piece knit dress with a black coat. They will reside on Pioneer avenue.



MR. and MRS. CLIFFORD J. STASIUK

Touring the eastern states are Mr. and Mrs. Clifford J. Stasiuk, who were married Saturday evening in Grace Lutheran Church. She is the former Aileen Claire Vardon, daughter of the Clifford Vardons of Washington street. The William Stasiuks of Nelson street are his parents.

Sorority Visits Class at YWCA

A visit to the YWCA arts and crafts class highlighted the Tuesday meeting of Gamma Psi Chapter of Beta Sigma Phi sorority, which was held at Hotel Waldron.

Byron Arkles, class instructor, explained ceramic and metal work procedures to the group and showed drawing and painting techniques.

At the meeting, final arrangements were made to present a Thanksgiving basket to a needy family, and arrangements were discussed for a Christmas party at the YWCA for underprivileged children.

Cecelia Barry presented the yearbook outline.

Mrs. John Kinzler Hostess to Sorority

A cornucopia of fruit formed the centerpiece on the tea table Tuesday evening when members of Alpha Chapter, Beta Theta Phi sorority, met with Mrs. John Kinzler of Sylvan Shores drive.

Mrs. Ursal Meeker poured at the tea table. Mrs. Harold Davidson of Woodbine drive was announced as hostess for the Dec. 1 meeting.

Preshrink Material

Material can be preshrunk by ironing it with a steam iron before cutting the pattern.

Coming Events

Senior Hadassah Study Group will meet this evening with Mrs. Julian Levine, 89 Mohawk Rd., at 8:30.

Sylvan Lake Garden Club will meet with Mrs. Charles Coppersmith of Woodland avenue, Thursday at 1 p.m.

Ladies Aid of St. John Lutheran Church will meet in the church parlors Thursday at 1 p.m.

Anna Gordon Unit, WCTU, will meet Thursday at 1:30 in First Baptist Church. Mrs. Joseph E. Green of Royal Oak will be guest speaker.

Francis C. Butterfield Tent 8, Daughters of Union Veterans, will meet Thursday at 8 p.m. for first nomination of officers at the Grotto Hall, 128 W. Pike St.

Child Culture Club will meet with Mrs. Donald Rofe, 64 Matthew St., Thursday at 8 p.m.

FLORA-MAE
Infants' Specialty Shop
● Jewelry ● China ● Linens ● Lingerie
718 West Huron Street FE 2-3220

Pastor Speaks on Orient

The Rev. Robert W. Fischer spoke on his recent trip to the Orient before members of the Fellowship Bible Class of First Baptist Church Tuesday evening in the Educational Building.

One of a party of 60 delegates to the Youth for Christ World Congress, he flew from Vancouver, B.C., to Tokyo, stopping off on the Aleutian Islands.

After a week of meetings, evangelistic services were held in cooperation with local missionaries.

He made a four-day visit in Okinawa with the Rev. Robert Shelton, and he then went on to Hong Kong.

Color slides and movie film taken on the trip were shown.

The Rev. Howard Schoof presented a devotional study of the first chapter of the Book of Revelation, and a cooperative dinner was served smorgasbord style by Mrs. Clyde Anderson and her committee.

President Elected by Country Cousins

Mrs. Kathryn Oakes is the new president of Country Cousins Square Dance Club, it was announced Saturday evening when the group met for dancing at Drayton Plains school.

Kirby Milleur was the caller for the evening, and the Don Arsens had charge of refreshments, assisted by Mr. and Mrs. Fremont Alden, the Max Fells, Mr. and Mrs. Donald Weaver and the Jack Featherstones.

Mr. and Mrs. George Tramontin were guests of the Roy Olsons. It was announced that the December meeting will be at the Drayton Plains School.

Unattractive Ears Ought to Be Hidden

The new "urchin" or "pixie" hair styles so popular today are fortunately fashioned along lines which allow the ears to be exposed fully, partially, or not at all, according to the preference of the individual.

But it happens, not quite so fortunately, that more than a few women whose ears aren't very attractive aren't cognizant of this fact when it comes to planning their hairdo and are consequently presenting for general view features which shouldn't be so presented.

If your ears are definitely pretty ones, let the whole world see them if you care to.

If they are neither unattractive, nor overly pretty, use some discretion by at least partially concealing them via your hairstyling. Naturally, if the ears aren't at all pretty, keep them covered.

If your ears are good looking and you wish to convey this fact to onlookers, bear in mind that they are just as much a facial feature as the nose, the cheeks or the lips, and that they should be figured in your grooming scheme along with these latter features.

Don't worry about the ears requiring any great or complicated degree of makeup attention, for they don't.

The principal thing to bear in mind in this respect is that if any portion of the ear is inclined to be oily or shiny, the apparency of this sheen should be dulled with a touch of face powder.

Don't try using a cake makeup for the ears, for the surfaces are too irregular for such application, and unevenness is almost bound to result.

Another point to bear in mind is that if your ears are not quite as attractive as you'd like them to be, you should exercise at least a little restraint in the matter of wearing earrings.

Large and glittery ones will draw the gaze of everyone toward features which may be far from your best ones.

Oneg Shabbot to Take Place at Chafets Home

An Oneg Shabbot was announced by Temple Beth Jacob Sisterhood for Saturday at the home of Mrs. Sam Chafets on South Genesee avenue. Rabbi Sanford Saperstein will present the program.

The announcement was made when the group met Tuesday afternoon at the temple.

Mrs. James Rosenthal introduced the program for the afternoon, which was presented by Mrs. Sam Cohen. "Peace and World Relations" was the topic.

A film, "The Task Ahead," was shown, and announcement was made of a farewell reception honoring Mrs. William Present, to be held at the temple Nov. 27.

Hostesses for the evinging were Mrs. Ruth Kantzer, Mrs. Ruben Berzon and Mrs. Malcolm Kahn. Mrs. Abe Cohen gave the closing prayer.

Mrs. Richard Sutliff Honored at Shower

Friends gathered at the home of Mrs. Jack Kastner on Judson court Friday evening to honor Mrs. Richard Sutliff with a pink and blue shower.

Cohostess for the occasion was Mrs. Winston Hopp, and guests included Mrs. Elmer Hopp, Mrs. Chester Myrben, Mrs. Fred Feehart, Mrs. Fred Brede, Mrs. Bruce Brede, Joy Frazier, Mrs. Elmer Stoltenberg and Mrs. David Ruelle.



The new "London Look" collection of Scotch tweeds styled by British designers is shown in this fitted reefer of amber-flecked tweed. There are pressed pleats front and back from waist to hem.

Wear Scowl Patch

If there are deep lines between your eyes, use stickers to prevent their deepening while you sleep. The bits of paper are made for this purpose in a triangular shape.

Proper Fur Care Means Extra Seasons of Wear

Who ever saw a muskrat or a mink with an umbrella? But nobody ever heard of milady's furs living in steam heated quarters. Rain and snow will not hurt fur; heat will.

If you, who are buying new furs, will follow these few simple hints on taking care of your furs, you will get seasons of extra wear from them.

If your fur is wet, or just damp, never place it near heat because intense heat of any kind causes furs to become brittle and dry. Shake the fur vigorously and hang it to dry naturally in cool circulating air. Heat is the arch-enemy of furs; it dries out natural oils. That is why cold storage in summer is a necessity.

You can't get away from seasonal heat, although you might succeed in keeping the moths away. Play safe, store your furs in summer. Exposure to summer heat will shorten the life of your fur coat by many seasons.

Treat your coat with respect. Put it on a good clothes hanger in an unheated closet, allowing plenty of room. Always give it a gentle shake both before and after wearing. This keeps the fur fluffy and clean in day-to-day wear.

But grime still has a tendency to collect between the fine thick hairs. You spend much less expensive articles of wearing apparel to be cleaned regularly. How much more important that you keep your furs clean. An experienced furrier has both knowledge and equipment to correctly clean furs. A thorough cleaning once a year should keep furs in excellent condition.

When you bring your furs to your furrier for storage, they are thoroughly inspected, brushed and air - blown before being placed in vaults, scientifically cooled to prolong their lives. The moderate cost insures you more service from your furs.

When sitting, unfasten the loops so that there is no strain. Also, be careful that your coat is not bunched up under you. If you drive a car, try to keep away from continuous friction at one spot.

Having small rips and tears cared for in time by your furrier will also contribute to satisfactory wear for your furs because neglect may necessitate new skins which are expensive. A stitch in time prevents a small rip from beginning a big jagged tear.

Never attempt to brush or comb your furs. Shake your furs well in order to fluff up the fur before wearing them.

Your lining, too, after a season of wear should be taken care of, particularly around the neckline at the lower part of the back, underarms, inside cuffs. Here, again, an early repair job is advisable and economical.

Your furs can always be glowing, with just the small amount of extra care you give to your entire wardrobe.


Both For $12.95
Matching Wedding Bands, handsomely tailored bands in 14K yellow gold.
Jewelry Department
GEORGE'S
NEWPORT'S

Only Aspirin At Its Best
Carries This Name St. Joseph Of Highest Quality


kaybaum BIRMINGHAM
Sale!
Cashmere Sweaters
regular to 21.95
$11.99 and $15.99
. Classic and Dressmakers
. Famous Makes ... First Quality
. Fashioned Sleeves ... 8 Colors
100 Wool Skirts
regular to 14.95
Tweeds
. Flannels
1/2 off

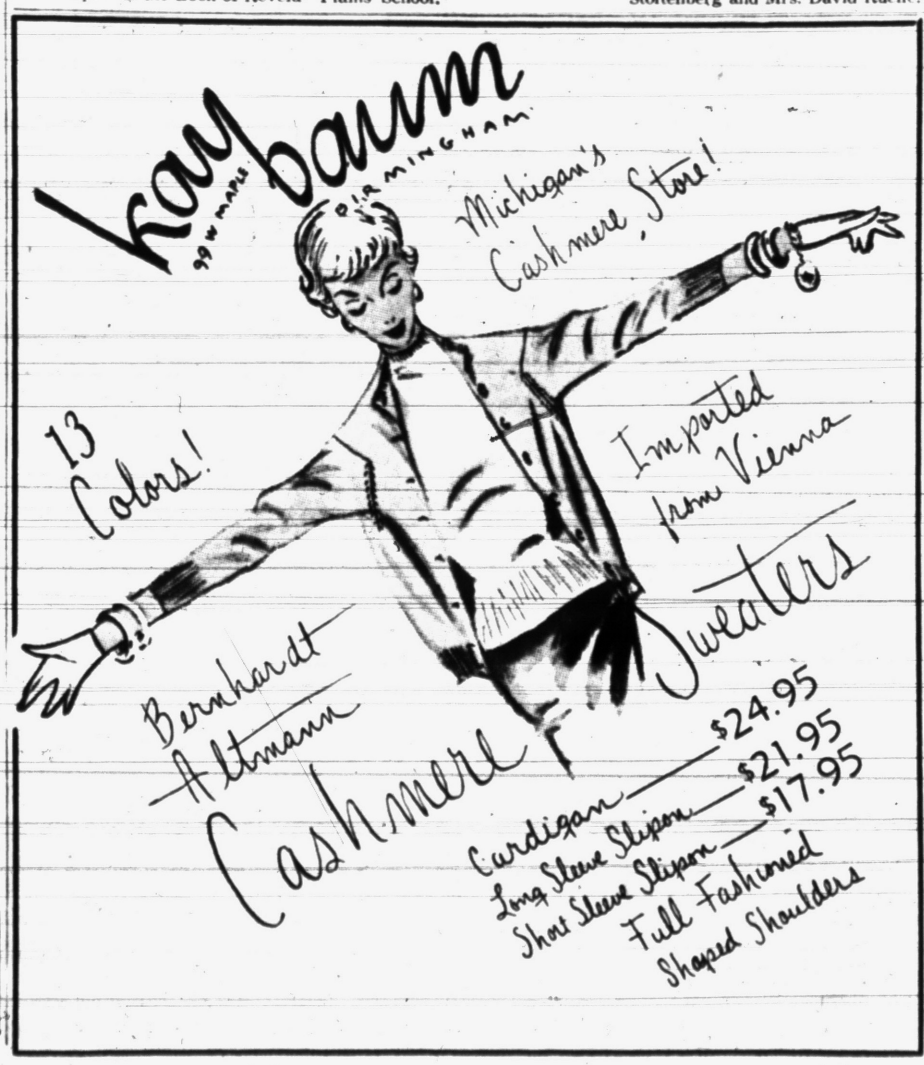
kaybaum BIRMINGHAM
Michigan's Cashmere Store!
13 Colors!
Imported from Vienna
Bernhardt Altmann
Cashmere Sweaters
Cardigan $24.95
Long Sleeve Slipon $21.95
Short Sleeve Slipon $17.95
Full Fashioned
Shaped Shoulders

Sale!
Tailored Shirts
irreg of 3.95 and 5.95
$1.99 and $2.99
Famous Makes

Sale!
Just 100
Holiday Dresses
reg to 39.95
1/2 off
. Taffetas
. Jerseys
. Wools
. Failles
. Velvets

Wash Hung in Front Yard Is Upsetting to Neighbors

By EMILY POST

A reader tells me: "A new family moved into our neighborhood recently and is causing a problem which the older residents, including myself, are quite disturbed over, and we would like your advice on the most tactful way to handle the situation.

"The family laundry is hung in full view of the street and our porches. We all hang our laundry either in the basement or in an inconspicuous place in the backyard, and furthermore it is taken in just as soon as it is dry. This neighbor leaves her clothes out from morning until night.

"We all try our utmost to keep our street looking as attractive as possible and we feel that this neighbor's wash detracts from the beauty of the neighborhood. Your help in solving this problem will be appreciated."

Answer: I think all you can do is to form a committee of three or four and explain to her your plans for an attractive neighborhood and ask her please to do as you do and hang her clothes in her backyard.

Dear Mrs. Post: My husband and I are having an argument as to what kind of furniture to put in the entrance hall of our house for guests to hang their coats on. My husband thinks a "clothes tree" would be perfect for this purpose.

I think a clothes tree is suggestive of a restaurant and is out of place in one's house. I would like a long table. Will you please give us your opinion?

Answer: I agree with you that a long narrow table against the wall would be best. But if your hall is too small for this, a clothes tree might be the only answer.

To Separate Fruit

To separate sticky dates, figs or raisins, place them in a warm oven for a few minutes.



Is Your Living Room Ready for the Holidays?



Save Now on Manufacturer-to-You-Prices!

Custom-Styled Furniture, Manufactured to Suit You!

william wright
270 Orchard Lake Road
Established 1933

Call Today
FE 4-0558

PARAMOUNT BEAUTY SCHOOL
11½ S. Saginaw, Eagle Theatre Bldg., Pontiac, Mich
Enrollments Available in Day and Evening Classes.
Write, phone or call in person for Free Pamphlet.
PHONE FEDERAL 4-2352

"How to Make Your Wedding Go Smoothly"

come in, write or phone for this booklet. There is no charge.

Pearce Floral Company
559 Orchard Lake Ave. Phone FE 2-0127

Don't Fear Child Desire for Solitude

Grownups Should Respect Nonhuman Relationships

By MURIEL LAWRENCE

Bart was 8, and it was a drowsy afternoon last August. He lay on his stomach beside a pond near the boys' camp where he was spending the summer. In his young nostrils was the smell of earth and dampness and green leaves.

Grunting with content, he reached for his stick and with it stirred mud again from the bottom of the pond. He had done this many times.

For Bart deeply enjoyed watching the way the mud swirled through the water, and settling, left its unrippled surface to flash once more with the darting life of insect and minnow.

He was alone. But he was not lonely.

Unfortunately, the director of Bart's camp couldn't tell the difference between loneliness and joy in solitude. He was alarmed to find Bart companioned by a pond instead of by other boys.

A firm believer in "organizing" all children's activities, he promptly disorganized one that he had not personally promoted, and ordered Bart to hurry back to his cabin to prepare for the "socializing" influence of a marshmallow roast.

I don't like him very much. It seems to me to be quite as interfering and shortsighted to disturb Bart's friendship with the pond as it would be to divide him from a human friend.

But we do this kind of thing to children all the time.

If Emmy is reading a book, she is not necessarily lonely, but may be making friends with important ideas. If she is drawing by herself, she is not lonely but occupied with her ability to speak through color and line.

The Bart who lies beside a midsummer pond is not withdrawing from relationship, but is terribly busy making one with the earth he lives on.

We better begin to develop better respect for these nonhuman relationships of Emmy and Bart.

For it is their nonhuman relationships to ideas, to their skills and to nature that will protect them against the horror of solitude that marks their Age of Anxiety.

What is our current passion for "organizing" such nonhuman relationships out of children's lives? Is it our own dread of loneliness that worries so when we find them alone?

"What are you alone for?" we say anxiously. "Don't you want Sally to come over and play with you?" We'd better learn to discriminate loneliness and joy in solitude.

For our urge to "socialize" the young by arranging constant human companionship for them is bound to suggest that there's something queer and shameful about being alone.

Such an idea does not foster true appreciation of human companions, but too much dependence upon them.

Fluency in Foreign Languages Alone Will Not Open Doors to Good Positions

By ANNE HEYWOOD

How valuable is a knowledge of languages in the commercial world? Can the woman with fluent French or Spanish or German or Italian find a good job?

I remember back in my employment agency days, when World War II was over, how many servicemen and women, how many European refugees, would come in, wanting "export, or hotel, or publishing work" where they could use their languages and nothing else.

"Translating would be fun," they used to tell us, "or acting as interpreter for visiting foreigners." And such jobs were invariably hard as could be to dig up.

That is the problem now facing Mrs. T. G.—or, more accurately, her daughter.

"My Marian studied to be a teacher," she told me. "She speaks French and Spanish fluently, and did very well in college. But now she finds that she just cannot stand teaching. I guess she's really better fitted for business.

"But the trouble is," Mrs. T. G. went on, "the poor child is having a terrible time finding another job.

"She thought she might get translating work from book publishers, but it seems they farm that out on a free-lance basis to well-known experts in the particular field.

"Then she thought she might handle business correspondence in an export house—she can type a little and could translate any Spanish or French business letters. But they seem to have no openings at all.

"Even the hotels have turned her down. What do you think she should do?"

It has been my experience that it is almost impossible to get a job on the basis of languages alone.

If one also has an editing skill and experience, you might get translations. With training in stenography, it is easy to get a job in export.

There are some exceptions, of course, but if one wishes to move ahead in the export field, or in any business opening in the international field, the quickest and easiest way is to learn shorthand.

This, combined with a thorough knowledge of languages, will enable this woman's daughter to get a very good job, with a very good salary, and move into the interesting side of international business.

A language background will not be wasted. But as a rule, languages alone are not enough to get anybody a really good job.

Copyright 1953



LISTEN, LADIES! How come a man can go away for a night or a weekend with a tiny case—while the little woman takes a trunk! What's worse, she doesn't need a tenth of it!

Girls Howl With Protest Over Parental Insistence on Buckling Down to Duty

By ELIZABETH WOODWARD

I've had a perfect rash of explosions from irate, frustrated, rebellious young females who consider their parents dictatorial tyrants! Ever since school started this fall, the letters have been pouring in from girls who obviously are having their troubles knuckling down to the winter schedule.

Vacation's free and easy, purposeless days suit them to a T. They're balking but plenty at their parents' insistence on the nose-to-the grindstone routine.

Listen to Linda howl. She writes me:

"Dear Miss Woodward: My parents say 14 is too young for boy friends, football games, socials and other activities. Most of my friends are allowed out until 9 o'clock on weekdays. But not me! Six o'clock and I have to be in the house!

"All I do when I'm home is work like a dog. I have no playtime. My mother tries to pound it into my head that when she was my age she never had any fun. But it's not good enough for me!"

Linda's not in third grade any more. She's past the age when concentration from 9 until 3 is all you can expect. At that age, playtime was vital — for stretching the muscles, letting off steam, howling out loud after being cooped up in class all day.

Linda's not a senior in high school, either. Old enough to be slightly responsible for getting homework done and still stay out late.

Linda's in between. The in-between that's driving her wild. She wants the same consideration her parents gave her when she was a little girl and couldn't be pushed too hard. And she wants the consideration she feels is due her now that she is almost as big as her mother.

Yet Linda hasn't found out that work comes before play. She hasn't realized yet that buckling down to homework and housework with good will and good grace is the preamble to getting grownup consideration from her parents.

Linda's going to keep on howling until she knuckles under. Refusing to take on her normal responsibilities will postpone only further into the future the privileges she craves.

Carol's stewing because her 15-year-old brother can do things she can't. She wants to be part of her group and go places with them—they want her, too—but her parents say no. She wonders if she'll ever get to do things without begging and begging!

Carol's a girl. And whether she likes it or not, her parents feel more protective toward her than they do her older brother. They'll be slower to grant her the liberty to run around freely with her crowd.

She won't miss out in the long run, because she's liked already. Her crowd will wait for her!

PETUNIA!

The weary fruits and vegetables
This morning are a crime.
I think that I'll reorganize
My grocery-shopping time.



Good idea, Petunia! Find out the time when your grocer gets his fresh produce deliveries, and try to arrange your shopping hours accordingly.

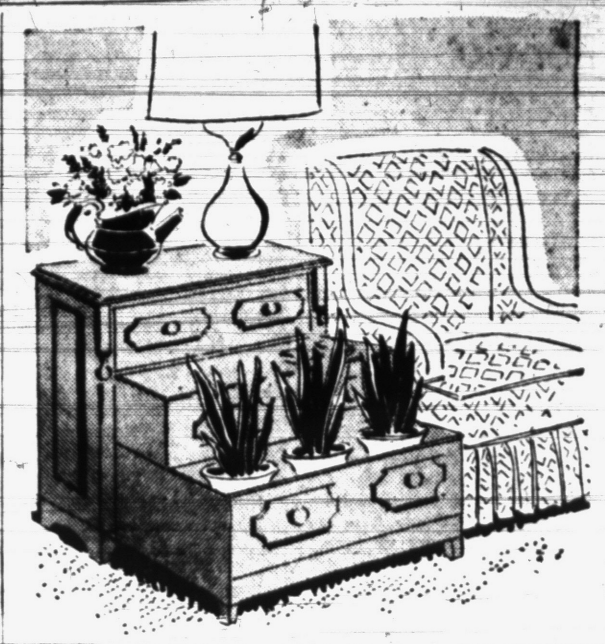

Victorian Chest Becomes Striking New Step Table

By ELIZABETH HILLYER

There's a special satisfaction in making ideas do the work of dollars, no matter how big the budget is, or how little.

Keep a designing eye alert to old furniture—there may be a chance, if you see it, to make an old piece over so handsomely that it's far more an idea succes than a money-saver make-do.

A little Victorian chest, for example, can become a big and important step table. It's all a matter of pulling the drawers out and adding new plywood.

Cover the drawer sides to the floor with the plywood, use it to finish the lower drawer to the floor in front. Top the second drawer with the plywood so it adds table top space.

Finish the new wood parts carefully to match the old finish, or cover it with tortoise shell or marbleized paper, and leave the bottom drawer open to fill with tall plants.

• • •

Mrs. M. M. F. "I like the idea of shutters for a group of three windows in my dining room, but I wonder if it is correct to use them there and not on the four single windows in the living room. The two rooms are separated only by an arch."

Shutters need not be used on all the windows. Since the windows in one room are single and in the other are grouped they already miss being matchmates, and when this is true, two quite different treatments are often more pleasing than a near match.

Mrs. W. S. "We are tired of our dark green walls and feel that a lighter shade would make our living room more pleasant. The landlord will repaint to the extent of one coat.

"Will one coat cover the green satisfactorily? Could we use rose beige, or what do you suggest?"

A single coat of good quality paint that is properly applied will cover dark green, but sometimes even if the paint is excellent the dark color seems to come through in some lights.

Two coats are advisable, but if there is to be only one, rose beige is not a good choice because it is a shade that is especially dulled by green.

A better color is a soft gray-green, such as light sage or celadon, which will not suffer from some reflection of the green under it. It should also go especially well with the furnishings planned for the dark green.

To Keep Fresh

Sprinkle a few drops of vanilla on a piece of cotton and put in the cookie jar to keep cookies fresh.

ACROSS
1 Split —— soup
4 Roast leg of ——
8 Pulled
12 Worm
13 Smell
14 Rant
15 Viper
16 Regulating blood vessels
18 School books
20 Property item
21 —— cabbage
22 Dines
24 He ate Eve's cooking
26 Hireling
27 Health resort
30 Body of water
32 Hung gracefully
34 Hog noises
35 Landed property
36 Roman bronze
37 Weekday (ab.)
39 Metals
40 Year between 12 and 20
41 Individual
42 Willow
45 Came to a point
49 Receding
51 War god
52 Solar disk
53 Sacred image
54 Confainer
55 Gentlewoman
56 Writing tools
57 Observe

DOWN
1 Fruit
2 Being
3 Green vegetable
4 Felt strong affection
5 Hebrew month
6 Cryptogamous plants
7 Brother (ab.)
8 Smelting refuse
9 Rodents
10 Cry of bacchanals
11 Existed (poet.)
17 Mothers (Latin)
19 Devil
23 South American mountains
24 Seaweed
25 Venture
26 Follow
27 —— and sauerkraut
28 Boy's nickname
29 Fruit drinks
31 Aquatic mammals
33 Make amends
38 Lure
40 Very small
41 Encloses
42 Spoken
43 Caterpillar hair
44 —— tea
46 English river
48 Scandinavian
50 Drink slowly



Tops everything! In denim or print cotton, it's an apron or smock. In a rayon fabric it's an overblouse or jerkin. And later on, do make it in terrycloth as a beach-coat. A wonderful idea, and easy to sew—no waist seams. Ties to fit, opens out flat to iron!

Pattern 4784: Misses' sizes small 10, 12; medium 14, 16; large 18, 20. Medium, 2½ yards 35-inch.

This pattern easy to use, simple to sew, is tested for fit. Has complete illustrated instructions.

Send 35 cents in coins for this pattern—add 5 cents for each pattern for first-class mailing. Send to Anne Adams, care of 137 Pontiac Press Pattern Dept., 243 West 17th St., New York 11, N.Y. Print plainly name, address with zone, size and style number.

Pumice Is Helpful

Fine pumice sprinkled over wood surface before sanding helps to increase the abrasive action of the sandpaper, making it last longer.



It's amazing how such beautiful complexions can come out of such messy handbags.

Answer to Previous Puzzle

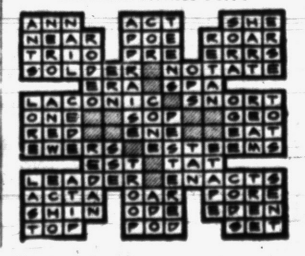

Select your CHRISTMAS diamond surprise on our...

Lay-Away Plan

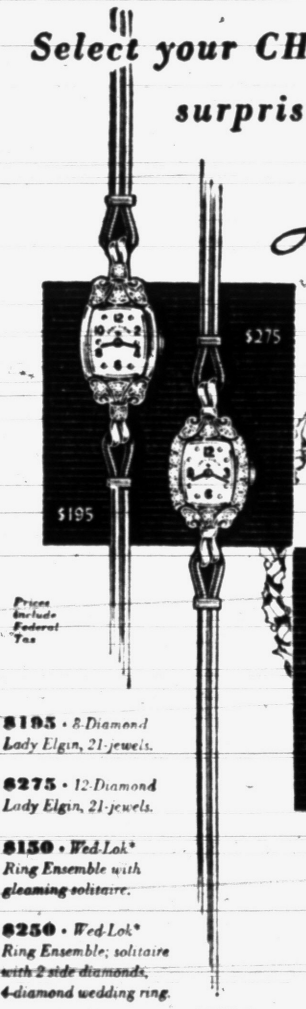

Make her happy this Christmas with a diamond threesome ... Bowknot Diamond Ring Ensemble plus a matching Lady Elgin Diamond Watch. Granat-Tempered* Gold mountings and cases assure lifelong satisfaction.*

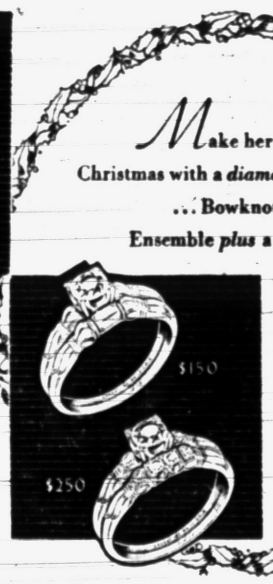

Prices include Federal Tax

$195 • *8-Diamond Lady Elgin, 21-jewels.*

$275 • *12-Diamond Lady Elgin, 21-jewels.*

$150 • *Wed-Lok* Ring Ensemble with gleaming solitaire.*

$250 • *Wed-Lok* Ring Ensemble; solitaire with 2 side diamonds, 4-diamond wedding ring.*

CERTIFIED GEMOLOGIST

Connolly's
JEWELERS
16 W. HURON ST.



PROVINCIAL . . .

a gay party note

IDEAL FOR INFORMAL and gay gatherings. You'll want this richly colored and refreshing "PROVINCIAL" pattern. Bold reds, greens and yellows of the stylized design, coupled with the deep ivory colortone (underglaze) edging on all pieces of the round Greenbrier shape, adds that extra little something to make "PROVINCIAL" a standout pattern.

20-Piece Set **$6.50**

DIXIE POTTERY

5281 Dixie Hwy. (Near Waterford) OR 3-1894

For Your Convenience Open Daily & Sun. 10 a.m. to 9 p.m.



Take it from me, High School fellas and gals, you should get one Christmas present now!

And I mean a new Royal Portable Typewriter

"Why wait until Christmas for this wonderful help in getting better marks by typing themes and reports?

"Why not tell the folks to hustle down to our store and get you a new Royal Portable, the world's No. 1 typewriter, with a host of new and exclusive features?

"Terms are as low as $1.25 a week and we give liberal trade-in allowances.



MITCHELL Typewriter and OFFICE EQUIPMENT CO.
STATIONERS • BUSINESS SUPPLIERS

123 N. Saginaw St. FE 2-4831

Policewoman Outlines Teenage Problems for Junior Child Study Club

Plans Made for Harvest Festivities

Dinner and Bazaar Slated Thursday at First Christian

Plans are complete, and everything in order for the annual Harvest Dinner and bazaar of First Christian Church Thursday evening.

The event, which is sponsored by the Christian Women's Fellowship, will be from 5 to 8 o'clock.

Mrs. Arthur Smith, general chairman for the event, has announced that a ham dinner and booths will highlight the evening.

Chairmen for the dinner and dining room, respectively, are Mrs. Denzil Flowers and Mrs. Joe Morgan.

Mrs. John Radenbaugh has charge of decorations; Mrs. F. A. Ruby, tickets; Mrs. Harry Kunse, publicity, and Mrs. David Collison, general cleanup.

Christmas cards, novelties and fancywork will be sold at various booths, and a country store booth will feature canned and baked goods.



Pontiac Press Photo

An attractive table is essential for a perfect dinner. That's why Mrs. David Collison of South Josephine avenue (left), Mrs. Harry Kunse of South Josephine avenue (center) and Mrs. Joe Morgan of Riviera terrace (right) take care as they set the table for the Harvest Dinner of Christian Women's Fellowship of First Christian Church. The dinner will be Thursday evening from 5 to 8 o'clock.

Mom-to-Be Gets Plenty of Attention

Special Cosmetics Are Developed for Skin Problems

Ladies - in - waiting are getting more and more attention today. And it is far different from that they were given in days of old.

Time was when expectant mothers went into retirement along about the sixth month of pregnancy. Today, they don smart-looking maternity clothes and continue about their business, often well into the ninth month.

The stretching of the skin which begins about the third or fourth month is a problem for some women.

This stretching causes reddish marks, which often become distressingly itchy. Furthermore, while the redness fades in time, the marks scar the skin permanently.

Recommended aids for this condition were cocoa butter, lanolin and olive oil.

There is now available, however, a complete line of preparations for the expectant mother, which has been approved by the Committee on Cosmetics of the American Medical Association.

According to the manufacturer, the night cream and day lotion featured in the line will keep the skin sufficiently lubricated to prevent the development of stretch marks and the resultant itching.

The line also includes superfatted lanolin soap and a cream deodorant. The latter is said to solve completely the daintiness problem, which is a frequent cause of distress to expectant mothers.

• • •



There is a new day lotion for expectant mothers that is said to prevent appearance of stretch marks.

Corinne Wood Wed at Orchard Lake

Honeymooning in Florida and Cuba for two weeks are Mr. and Mrs. Russell R. Colton, who were married in Orchard Lake Community Church Saturday.

The bride's brother, Herbert Snell, escorted her to the altar, where the Rev. Barney Roepcke performed the double-ring ceremony.

For her gown, the bride, the former Corinne Wood, chose ice blue satin in a floor length with an overskirt of Alencon lace. A tiara of seed pearls and rhinestones held her fingertip veil, and she carried a bouquet of purple-tipped white orchids on a satin prayerbook with white satin streamers. Her choker of pearls was a gift of the bridegroom.

Mrs. Betty Dickerson of Detroit wore a gown of pink nylon lace over taffeta in a ballerina length for her duties as matron of honor. She carried a colonial bouquet of yellow daisy chrysanthemums and pale blue pompons.

Katheryn Sumpter wore rose nylon lace over taffeta as bridesmaid.

William Blaylock was best man for Russell, who is the son of the Russell Coltons of West Huron street. Seating the guests were the bridegroom's brother, Douglas Colton, and Glen Sawyer.

For the 7 o'clock ceremony the bride's sister, Mrs. Otto Gerometta, wore a beige and gold dress with brown accessories and a yellow rose corsage. They are the daughters of the late Mr. and Mrs. Herbert Snell.

Mrs. Colton chose raose lace over taffets in a street-length dress with gray accessories and a corsage of yellow roses.

A reception in the church parlors followed the service, and the bride later changed to a copper-colored silk taffeta suit with black accessories and the orchids from her bridal bouquet for the wedding trip. On their return they will reside on Union Lake.



In a double-ring ceremony Saturday in Orchard Lake Community Church, Corinne Wood became the bride of Russell R. Colton. The bride is the daughter of the late Mr. and Mrs. Herbert Snell, and the Russell Coltons of West Huron street are the bridegroom's parents.

MR. and MRS. RUSSELL R. COLTON

Teenagers' Dance Scheduled Friday

A pre-Thanksgiving dance for teenagers is being planned by Pioneer Highlands Civic Association. The dance will be from 8 to 11 o'clock Friday at the Knights of Pythias Hall on Voorheis road.

Mr. and Mrs. Maurice Levine are chairmen for the event, and on their committee are the Malcolm Kahns, the Arthur Kollins and Mr. and Mrs. Robert Tricker.

Prominent Veins

If the veins in your hands are prominent, shake the hands often. When applying hand cream, push downward and smooth the veins.

Mrs. Barrett Is Speaker at Metes Home Tuesday

Mrs. Charles Barrett chose the topic, "Teenage Problems and How Parents Can Help," when she appeared as guest speaker at the Tuesday meeting of the Junior Child Study Club held in the Marlborough drive home of Mrs. Peter Metes.

In telling of her problems as policewoman, she stated that some cases may sound fictional because of the many and varied problems of some children.

The job is exhilarating, disheartening and stimulating, she added, but it is a 24-hour job. Juvenile delinquency is nationwide, but Pontiac is not as bad as some parts of the country, she continued.

The problems do not always occur in low-standard homes, but she pointed out that loneliness, hunger and poor health, often a result of poor environment, are great factors in delinquency.

In the last few years children's problems have grown in leaps and bounds and a great many of the problems arise from faults of the parents. Discipline is very important, continued the speaker, as she offered some advice along that line.

Punish the child just once in the correct way and do not use sugar-coated rules. Teenagers should know they are not getting away with anything, and let children know you mean what you say from early years on up.

Children need to learn control, first in the home, then in school and in everyday life. Keep a watch on your children's associates and encourage them to bring the gang home, said the speaker.

If you have problems, go to the nearest agency for help. Above all, don't let your pride keep you from saving your child, Mrs. Barrett concluded.

Hostesses for the day were Mrs. Leslie Ware, Mrs. Corliss Armstrong, Mrs. Max Kerns, Mrs. Franklin Niggeman and Mrs. Phillip Wargelin.

Mrs. John Madole was welcomed as a new member. Guests included Mrs. Richard H. DeWitt, Mrs. Ralph T. Norvell, Mrs. Orrin Huntoon Jr., Mrs. Grant Watt, Mrs. L. J. Harwood and Mrs. A. J. Lawe.

Mrs. Vernon Abbott and Mrs. Howard Powers presided at the tea table.

Sees Return of 2-Story Dwellings

NEW YORK (INS) — The two-story house is scheduled for a come-back, according to a New York business executive.

David Kennedy, president of a tile firm, says flatly:

"The next significant development in home building will be a pronounced trend in favor of the two-story house."

Kennedy, who's naturally interested in a growing market for his flooring product, based his prediction on a national survey of architectural opinion.

He said architects are placing more emphasis on providing maximum space per square foot of ground occupied.

Raanch style architect has many points in its favor, but requires considerable land space. The split-level home, highly popular now, also requires relatively more ground space than the two-story home.

Since 1940, Kennedy said, suburban population has increased three times faster than urban population, and there's no sign of any change in this trend.

He concludes most new homes will continue to be built in suburbs, but vacant land in suburbs is becoming increasingly scarce and expensive. At the same time, our total population gained 14.5 per cent between 1940 and 1950.

As a result, Kennedy predicts the return of the two-story house. He pointed out that in the survey, architects reported that two-story house occupies half the space of a single story ranch type house and from one-quarter to one-half less space than a split level house.

In addition, a two-story house requires less foundation than either a ranch or split-level home.

Keep Brush Clean

Besides stimulating circulation and distributing the oil in your hair, brushing removes bits of soil. So keep your hairbrush spotless. Wash it at least twice a week.

Puff Out Cheeks

To help your night cream smooth lines around the mouth, puff out your cheeks, then release the air slowly. Do this often.

Damages Brushes

Storing brushes in water is a poor practice, as the water harms the bristles and the wood handle of the brush.

It's BULOVA Watch Time! at REDMOND'S



REDMOND'S
Optometrists—Jewelers
81 N. Saginaw St. FE 2-3612

REX DEODORIZER
in 3 exquisite aromas....
MEADOWSWEET
PINE · COLOGNE

Flowers—
The Living Tribute to a Bountiful *Thanksgiving*



Our colorful arrangements of glorious Autumns blooms will add a crowning festive touch to your Thanksgiving table. Stop in and view our gorgeous selections.

Jacobsen's Flowers
Fine Gifts
101 North Saginaw FE 3-7165

SPECIAL for that Thanksgiving Trip!





Two Beautifully Matched Cases
Including Gold Initialing
1. Wardrobe Case
2. Weekend Case
BOTH for Only 24.95
Plus Fed. Tax

LAYAWAY LEATHER GIFTS NOW FOR CHRISTMAS

Initialing and Gift Wrapping Without Charge

KIMMINS LEATHER GOODS
14 West Huron FE 2-2620

Pre-Holiday PERMANENTS
styling, cutting or reshaping. Have it done NOW.
Short Curl Permanents from $5



No Appointment Necessary
IMPERIAL BEAUTY SALON
20 E. Pike St. FE 4-2878

Neumode ·HOSIERY·

Career Girl Nylons $1.15

They wear the way nylons are supposed to wear! Twist is the reason they wear so well, look so sheer. Career Girl nylons are favorites with women requiring hose that combine good service with good appearance.

NO CHARGE FOR GIFT-WRAPPING

Boys' Nylon Shirts .... $1.75 to $1.95
Dress shirts, assorted colors. Sizes 1 to 8.
Girls' Quilted Robes $3.50
Colorful cotton quilted. Sizes 2 to 6.

EVER POPULAR Bloomfield FASHION SHOP

1662 S. Telegraph Rd

proudly announces

THE FORMAL *Opening*

of their

SHOE PATIO

Thursday, November 19th

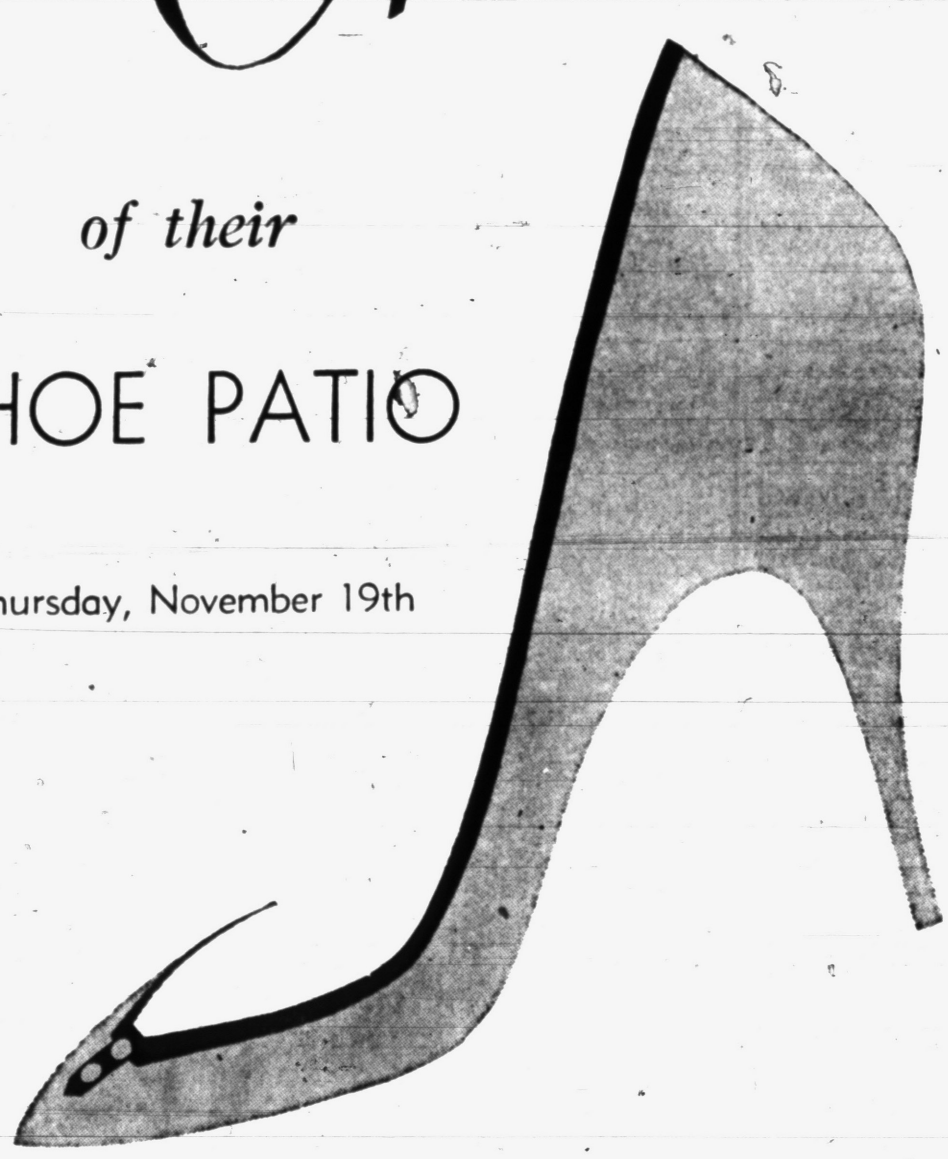

Featuring:

ANDREW GELLER BAREFOOT ORIGINALS

SANDLER OF BOSTON

JOYCE CARMELLETES DEB

and Other Bright Stars of the Fashion Firmament

Carrying Coals to Newcastle

Parisian to Tell Americans How to Wear Sweaters

By INEZ ROBB

NEW YORK (INS) — There is a handsome young Frenchman in this city who is about to set out on a cross-country pilgrimage to teach American girls how to wear —of all things!— sweaters.

This strikes me as the equivalent of teaching your grandmother how to suck eggs. But Pierre Ancellin, 27 and a Parisian, is full of hope and confidence.

The American girl has the natural equipment and the French have perfected a full-fashioned sweater, M. Ancellin believes the duo, properly adjusted, should produce beautiful music, I. E., whistles and wolf calls.

The difference between the French and the American sweater girl is a bit esoteric, but here goes: "The French sweater girl emphasizes general allure but the American girl emphasizes pooshing out the sweater with the boost," said M. Ancellin in His American offices with Korrigan-Lesur.

"The sweater should follow the boost; it should not be pooshed," he continued. "The French sweater flatters the whole figure as mooch as possible. It fits at the waist and there is fullness over the boost."

Americans who have always felt that Miss Lana Turner filled a sweater quite satisfactorily will be interested — if not convinced —to learn tha' M. Ancellin regards the Turner technique as old hat.

"We French," he said, producing the understatement of the week, "like the sexy look but we also want to leave something to the imagination. When you poosh the sweater, you have only facts spread on the record."

The modern sweater girl — one who would look divine letting the sweater follow her, for a change —would be, in the opinion of this young Frenchman, Audrey Hepburn. Or Leslie Caron. Or Cyd Charisse.

M. Ancellin shook himself out of his reverie.

"Of course, Mlle. Marilyn Monroe is a sweater dream, if one looks at things from the practical point of view," he added earnestly.

"Is she a poosher or a follower?" I asked.

"A follower, if it matters," M. Ancellin diagnosed in a reverent voice.

But if the French sweater is full-fashioned and anti-poosh, it is anything but baggy, the Frenchman declared.

"Those college girls in those sloppy Joe sweaters who try to look like boys!" he exclaimed in horror. "A good sweater is designed to tell the difference between boys and girls at a glance.

"When I enrolled at the Sorbonne after the war, there were even a few French girls who wore those big, shapeless sweaters. But they were all existentialists," he added with scorn, "and they looked it! American girls, so blessed by nature, should not hide in existentialist sweaters."

The French girl, much influenced by her American sisters, is just now becoming a full-fledged sweater girl. She wears them morning, noon and night, M. Ancellin said.

But they are not the "classic" sweaters to which the American woman is addicted. The French sweater is fitted wheather it is a turtle neck model for country wear or an off-the-shoulder design for after dark.

"The French have the fit, the American girl has the form and for myself, I think I have a very hoppy, hoppy time getting the two together," M. Ancellin, dashing and debonair, said. It is just possible that a hoppy, hoppy time will be had by all.

Guests at the Fan Ball in New York City Monday evening were Mrs. Henry Ford II (left) and Mrs. Basil Goulandris.



Bread Erases Dirt

Stale, but soft, chunks of bread will remove soiled spots on wallpaper. Use even, vertical strokes.

PTA Activities

Nathaniel Hawthorne

The PTA of Nathaniel Hawthorne school will meet Thursday at 2:30 p.m. in the school library.

Group Greets New Member

Ladies Auxiliary to the Metropolitan Club Spirit Six welcomed Mrs. Robert Wade as a new member of the group when it met Tuesday for a cooperative dinner in the clubroom on South Perry street.

Dec. 1 was announced as the deadline for reservations for the Christmas party planned for Dec. 8.

In charge of reservations are Mrs. Harry Isenberg, Mrs. Robert K. Thompson and Mrs. John Marse.

Head Fashions for the Holidays . . .

Permanents *from* **$5.00**

CALLIE'S BEAUTY SHOP

11 N. Perry St. Phone FE 2-6361 Opposite Hotel Roosevelt

Does Junior Raise Roof at Bedtime?

Just Let Him Listen to a Radio Program After Retiring

Wrenching a child away from the radio or television at bedtime often creates quite a stir. After considerable stalling and pleading for a curfew extension, the young rebel usually is sent to bed unhappily bemoaning the fact that he is missing a really important program, and leaving his parents feeling somewhat like ogres for depriving him of his pleasure.

However, he does need his sleep —particularly since he has to be awake bright and early for school the next day and can't make up the deficit of an extra half hour by sleeping longer in the morning as he did during vacation.

This is where a bedside radio comes in handy. Getting a youngster into a nice, comfortable bed to hear one last program before his actual curfew hour often works wonders.

Then, he does not feel that he is being torn away from everything that he enjoys all at once—conversation, his family's company and entertainment. When he can enjoy one of his numerous "favorite programs" in his own room, bed becomes much more appealing.

Furthermore, he will find it easier to go to sleep at the prescribed hour—he will be emotionally calm through avoidance of the nightly scene and physically relaxed through lying in bed.

However, in order to relax and derive real benefit from his slumber, he must have good bedding—a firm, resilient mattress and bedspring combination and a fluffy, buoyant pillow that can give adequate support to all of the muscles that he tires in play.

Of course, the privilege of a bedside radio can be abused. A child may lie awake listening much longer than he should.

However, the dangers in most cases are not too great. The majority of children will agree either to turn it off after some specified program or at some specified time. Or they actually fall asleep with the radio on, their need for sleep after a day of energetic play often being greater than they will admit.

Refresh Your Eyes

Whenever your eyes feel a bit tired, refresh them in a wink with cotton pads dipped in cold witch hazel. In five minutes you will feel refreshed.

Christmas GIFT inspirations

From STAPP'S . . .

Buy Early While Stocks Are Complete and Avoid the Crowds!



A PARTY SHOE IN PATENT

For party goers from Wee-tots to bigges Misses!

$5.95 to $7.95 According to Size



COZY SLIPPERS

For all the small fry on your list. Priced to suit your budget.

$2.45 and up



ANKLETS

Sweet dainty patterns in wash fast colors. Many colors to choose from. They're only 39¢

Others 59c to $1.00



FOR ALL THE LITTLE COWBOYS AND COWGIRLS

on your shopping list. Hoppy and others.

$4.95 to $8.95



TOYS

that are both amusing and educational. For kiddies from 3 months to 5 years.

$1.00 and up



RUBBER FOOTWEAR

In many styles and colors. For youngsters of all ages. Style shown, "Romper."

$3.95



RIPON LOAFER SOX

From baby sizes to size 8. For little boys or girls.

1.95 to 2.50

Use Our Convenient Lay Away Plan!



MITTENS and GLOVES

Lots of colors and patterns.

1.00 to 2.95

STAPP'S

JUVENILE BOOTERY
28 E. Lawrence St.

FAMILY SHOE STORE
928 W. Huron St.

FIRST!

THE FIRST WAVE THAT'S RAINED INTO YOUR HAIR!



WILLAT

MAGIC RAIN PERMANENT

A "once in a blue moon" discovery, so important, so dramatic and so different that it has amazed all that have seen it. The greatest advance in the history of permanent waving.

SO COMFORTABLE — SO QUICK you actually enjoy it. MAKE YOUR APPOINTMENT NOW

Tony's

Riker Bldg., Main Floor
FE 3-7186

Ohio Family Will Spend Holidays With Pritchards

Mrs. Robert F. Lee and children, Robbie and Susan, of Columbus, Ohio, have arrived at the home of Mrs. Lee's parents, the Edward Pritchards of Riviera terrace, where they will remain until after the holidays. Then they will join Mr. Lee in England.

• • •

Mr. and Mrs. Edward Collins of Elsinore drive were hosts last weekend to their son and daughter-in-law, Pvt. and Mrs. William Bressey of Elizabethtown, Ky.

Saturday evening the Collinses gave a dinner party in their honor. Guests included Mr. and Mrs. Richard Brown of Detroit, the John Gillespies of Highland Park, Mr. and Mrs. Christopher Pilger Jr. of Royal Oak and Lee Moyer.

The Bresseys returned to Kentucky Sunday.

• • •

Shirley Conant of Dakota drive left Saturday by plane for Miami Beach, Fla., where she will spend two weeks vacationing with friends.

• • •

Marygrove College seniors Ann Zdunic and Evelyn Jackalow served on the patrons and invitations committees for the annual Tower Dance Friday evening.

They are the daughters of the Joseph Zdunics of West Walton boulevard and the John Jackolows of South Marshall street.

Marcella Vaverek, daughter of the Vincent Vavereks of Joslyn road, attended the dance with Hubert T. Herold of Syracuse, N. Y.

• • •

Ralph Wilcox is a student at Marion College in Marion, Ind.

• • •

A list of new members of Alpha Omega international dental fraternity at Marquette University in Milwaukee includes the name of Adolf Swimmer of Pontiac.

• • •

Mr. and Mrs. John R. Stump of Clarkston are announcing the birth of a daughter, Jan Robin, Nov. 3 at Pontiac General Hospital.

The infant's grandparents are the Harold Wheelers of Cornell avenue and the Harry H. Stumps of Boston avenue.

• • •

Gary Russell is the name chosen by the James Mooneys of Walled Lake for their son, born Nov. 4.

Mr. and Mrs. W. P. Gray of Tasmania avenue and the L. C. Mooneys of Stirling avenue are the child's grandparents.

• • •

Mr. and Mrs. Jerome Lapides of Somerset road are announcing the birth of a daughter, Lori Jo.

The infant, who was born in St. Joseph Mercy Hospital Nov. 5, is the granddaughter of Mr. and Mrs. Abe Lapides of Birmingham and the Edward Epsteins of Detroit.

Teens Are Invited to Dance on Friday

Boys and girls of both junior and senior high school age are invited to a record dance from 7:30 to 10:30 Friday evening in Stevens Hall auditorium.

Mrs. Harold MacDonald of Guild Six and Mrs. Frank Bonner of Guild 11 are in charge of arrangements for the dance, one of a series of events for young parishioners of All Saints Episcopal Church and their friends.



This sheath dress in navy sheer wool with jeweled ermine collar and small muff is from the collection of Hannah Troy.

Washington Junior Plans Open House

The November meeting of the Washington Junior High Community Club will be an open house Thursday evening.

Parents will meet in the auditorium at 8 o'clock, take their child's place in the various classrooms and meet with the teachers for a general discussion of the semester's work.

A social hour in the gymnasium will follow the meetings.

January-March Group Chooses New Leaders

Mrs. William Thomas Jr. is the new president of the January-March Group of First Presbyterian Church, it was announced when the group met Tuesday with Mrs. H. E. McCulloch of Silverhill road.

Other officers elected include Mrs. McCulloch as vice president; Mrs. Mahlon Benson Jr., secretary, and Mrs. Thomas Tillson, treasurer.

Guests at the meeting included Mrs. William Marbach, Mrs. Edward Auchard, Amy Pascoe of Moline, Ill., and Mrs. Ted Koelia, who spoke to the group about rotating members.

Mrs. Marbach gave devotions, and the missionary study was led by Mrs. E. G. Clark.

Assisting the hostess were Mrs. Russell Hoyt and Mrs. Harry Boorn.

Shower Presented for Judy Wolverton

Judy Wolverton, bride-elect of Robert G. Thompson of Milford, was honored recently with a kitchen shower given by Mrs. W. F. Tompkins of Starr Avenue.

Nila Tompkins assisted her mother as hostess.

Judy, daughter of the Leon Wolvertons of Ivy street, will speak her vows with Robert Nov. 25 at First Christian Church.

Vacuum Rug Daily

Daily vacuum cleaning is the way to keep any rug or carpet looking its best and, moreover, in the best of condition.

Has Science Discovered NATURE'S SECRET of BETTER HEALTH, LONGER LIFE?



How is it many older folks seem to enjoy some secret way to extra vitality, less sickness, longer life? They know what scientists now say is the tested way—the natural way—to help you enjoy your birthright of longevity and health. It can do two big things for you, too: help to prevent and relieve many illnesses that once stumped doctors; help to build you up mentally and physically for many years of happy, buoyant living!

What's the secret? Good nutrition—that you are sure includes *A PLENTIFUL DAILY SUPPLY OF "C."* It's a fact that doctors now believe "C" to be the key to much more than ever dreamed of! And you can depend on, pure C-TONE, the natural vitamin C tonic, to bring you all the rich, natural "C" your body needs—as nature made it! Not a synthetic, not a dehydrated powder, not a tablet. C-TONE is tasty liquid—a pure natural extract—so concentrated that one tablespoonful supplies twice your minimum daily "C" requirements. You also benefit from other natural vitamins and ACTIVATED ENZYMES—Nature's "spark plugs" so vital to life itself! Be sure you take it every day—*Because "C" is the vitamin your body can't store up! Take home a bottle of* C-TONE and get your whole family started on this rich, pleasant-tasting, natural supplement today!



C-TONE
the only natural Vitamin C tonic

on sale at

Natural Health Food
66 Wayne St., Pontiac

Send me at once "C-TONE." I enclose $5.00 plus 15c postage and 18c Mich. Sales Tax.

.....

.....

State Organizer Inspects PEO

Inspection by the state organizer of PEO was the occasion Tuesday evening when Mrs. John Little opened her Franklin road home to members of Chapter AW.

Mrs. Maynard Easley of Ferndale is the state organizer, Mrs. S. H. Little of Saginaw, state PEO president, was also a guest.

Assisting the hostess was Mrs. Charles Coppersmith.

Mrs. Charles Buck entertained the group before the meeting with a cooperative dinner in her home on Oxford road.

Mrs. J. J. Little will be hostess to the group in her home on Franklin road for the December meeting.

Pep Up Tired Feet

Feet wearied from day-long activity will be refreshed in minutes if you bathe them with alternating applications of hot and cold water.

Alumni of St. Fred to Complete Plans

Final plans for St. Frederick High School's annual homecoming dance will be discussed at a meeting St. Vincent de Paul Hall Thursday at 7:30 p.m.

Cochairmen for the dance, which will be held Nov. 28 in the Parish Hall, are Joan Yenor and Jack Sheridan.

Bill Brown, alumni association president, will give a report at the meeting on plans for honoring the oldest graduate of the school.

FLOOR SHOW ENTERTAINMENT
For
Private and Organization
HOLIDAY PARTIES
Call Today for Arrangements!
"Jackie Rae" Studio
STUDIO on S. Telegraph at Voorhees
FE 2-2128



STORE HOURS:
Monday thru Friday 10 A. M. to 9 P. M.
Saturday 10 A. M. to 6 P. M.
Sunday 2 P. M. to 5 P. M.

EVER POPULAR Bloomfield FASHION SHOP



from all . . . for our wonderful clothes

and it's easy to park . . .
drive right up to the door



dresses . . .
for
every
occasion

Wools
Antique Silks
$24.95 to $49.95



POPULAR BOY BLOUSES

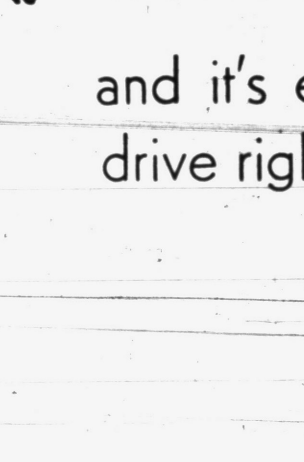

Cottons in figure prints, patterns and solid colors all with French cuffs.
$4.98 and $5.98

BAGS and BELTS

In all the new shapes by Ronay and Bienen-Davis.
$10.95 to $25

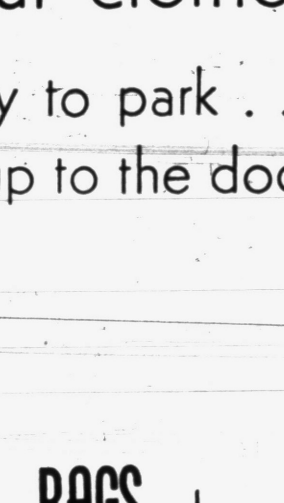

Soft leathers, contour shape and narrow straps . . . with all your skirts.
$2.95 to $5

flattering coats with simple elegance
$69.95 to $99

Forstmanns
Stroocks
Juilliards

GIVE
FINE LUGGAGE
from
PHILIP'S

Luggage and fine leather goods are the everlasting gifts and you will find one of the finest selections at Philip's. All the great names that brand their product as tops in the luggage world.

Wallets, Brief Cases, Key Cases, Train Cases, Fine Luggage

Headquarters for
★ SAMSONITE ★ SKY WAY
★ AMERICAN TOURISTER ★ U. S. LUGGAGE
Initials Free

PHILIP'S
LUGGAGE SPORTING GOODS
79 North Saginaw St.
Select your gifts now! $1.00 will hold in Lay-Away!

Waves Slimming

If your head is broad across the back, waves arranged diagonally will give a slimmer look.

JOLLY TIME POP CORN
EVERY KERNEL POPS OR YOUR MONEY BACK

New Silhouette Basically Simple, but . . .

Shortening Skirt Not Enough to Be Chic

PARIS (INS)—Women the world over are wondering if simply shortening their skirts a trifle this season will put last year's clothes in this year's high-fashion category.

So sorry, say the Frenchmen. It takes more trouble than that.

The new '54 silhouette is basically simple, so women whose clothes are classic in line can use a bit of ingenuity and get by with last year's frocks. But it won't be too easy, according to these specifications of style set forth by the best Parisian experts. . .

Your 1954 clothes should have an arched shoulderline and important sleeves tapering to the elbow. Coats should be cut to a bulky shape and dresses should tightly fit the midriff and waist.

Skirts should be stem-slim or gently flaring. Full skirts should be super-full and bell-shaped to look like "Domes." Skirt-hems . . well, Dior's shorter cut will probably get you, sooner or later.

For your 1954 autumn and winter wardrobe, note that simplicity is the watchword for styles from morning to night.

The smartest day-dress probably will be made of rough tweed. It will have no collar and you may wear it with a fur tie in the round or V neck. The same fur may be used as lining for a matching short tweed jacket.

For lunch-time, try a black woolen suit with hidden front-buttoning on the slight-waisted and flat-hipped jacket. The special touch of this suit will be a high collar of white ermine fur.

For afternoon, you might wear a sheathy jersey dress in the new mellowy "Cognac" color (which last year they called "chestnut-brown"). It will look extremely smar with a bulky black wool coat shaped like a barrel and lined in "Cognac" colored jersey. For a finishing touch you could carry a large black fur muff.

At cocktail time, conservative ladies will appear in Princess dresses in steel-grey or brown lace. If they are slim they might wear a super-tight wool dress with a low-cut neckline.

Dior, Fath, Schiaparelli, Balenciaga and Givenchy show dressy cocktail frocks with flattering wide V necks, short sleeves or no sleeves at all, slim skirts with high corselets and bust-lines moulded to feminine roundness.

For girls who want to show off, Paris suggests striking and special styles.

You can choose between a tight dress with a marble print or a mottled pattern to make you look like a statue, or you can go in for "wild look" and wear frocks printed with panther, zebra or leopard designs.

You can also look Oriental by wearing a sheathy satin dress with delicate embroidery or silk printed with buddhas, dragons or birds in a Chinese mood. It will look smart with a wide Obi belt.



The imported cashmere sweater pictured above is light blue, and the bulky tweed skirt is blue, gray and white with a self belt.

So nice to "Step-out" in—



Walk-'n-Air by Grinnell $7.98

For work or play . . . so light, so soft, so easy on the foot . . . these shoes combine unusual flexibility with real durability, thanks to Genuine Goodyear Welt construction . . . with full top-grade Glove tan leather uppers and foam crepe wedgie sole. Also in flat heels. Sizes 4 to 10. AAA to B.

Gillies SHOE STORE
26 W. Huron
Shoes for Young Folks



Andre's Perfected Permanents $5
From
Cold Wave
MACHINE OR MACHINELESS
Complete with Italian Haircut and Styling
No Appointment Needed!
Immediate Service
Open Wednesday All Day—Friday 'til 9

Andre Beauty Salon
2nd Floor Pontiac State Bank Bldg.—Ph. FE 5-4490

Cheese Tart Uses Lemon for Filling

Mrs. Clarke Gives Us Rule for 'Jam' or Cakes

By JANET ODELL
Pontiac Press Food Editor

Originally this recipe was to be included in an Ingathering story on Market Basket day. But the article got out of bounds in length, so we decided that Lemon Cheese Tarts could stand by themselves. They're good enough to do so.

Mrs. Charles Clarke has been making these dainties for some 15 or 20 years and taking them to the Needlework Guild Ingathering.

A resident of Pontiac for 30 years, she is a member of the guild's Queen Mary Section.

The cheese in the title of this recipe is not really cheese at all. It is a thick lemon filling that is often used on bread like jam, Mrs. Clarke says.

You may keep it in the refrigerator for an indefinite period. But try it first in the tarts.

LEMON CHEESE TARTS
By Mrs. Charles Clarke

For the filling:
3 eggs, beaten
1½ cups sugar
⅓ cup lemon juice (2 lemons)
2 tablespoons butter or margarine

Combine these ingredients in a double boiler and cook until thick. This will take about one-half hour. Stir occasionally.

Line muffin tins half way up with your favorite pastry. Place a rounded teaspoon of lemon filling in each pastry-lined cup.

Make up your favorite cake batter, using a cake mix or a one-egg cake recipe. Divide the batter among the lemon-filled pastry shells.

Bake in a 350 oven 20 to 30 minutes, or until cake is done. Makes about two dozen.

Get Beauty Hobby

You might combine a hobby with beauty building by choosing such occupations as fencing, dancing, hiking, year-round swimming and tennis.

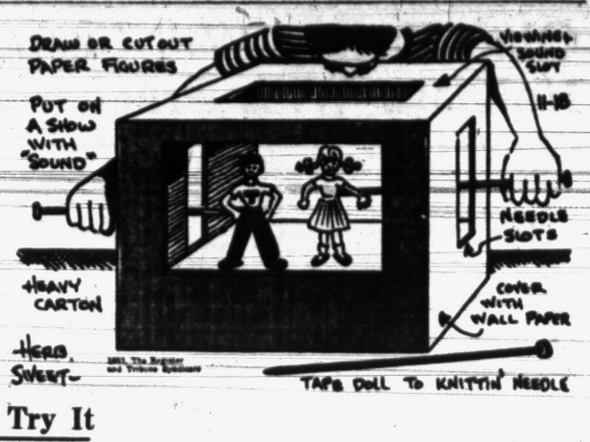

Try It

Needles Move Puppets

Here is an idea which was sent in by the winner of the week, and it will be fun for all of you! Peggy Dymond of Winnipeg, Man., has received her Try It book for this idea. Have I heard from you?

These little puppets are different in that they are small and are fastened to the ends of knitting needles.

Make a stage from a small box like the one in the picture. Cut out a front part, then make 2-inch doors on each side, and a slot through place in the top so that you can see the action.

Cut the floor from the bottom of the box and push it up even with the stage. Tape it in place. The stage should be painted with show card colors or even papered with scrap wallpaper.

You can make curtains which slide back and forth on the inside of the stage. Use plain material and run it on a heavy cord.

Make little puppets to carry out whatever play or story you want to do. These should be about 2 inches shorter than your stage is tall. Fasten these on the ends of knitting needles, and let the play begin!

Dark Roof Is Hot

The darker the color of a roof, the hotter the house. This is because dark colors absorb sun rays.

Rub Suede Spots

You can remove rain spots from suede shoes by rubbing them lightly with an emery board, the kind you use for filing your nails.



Metallic figured rayon and printed corduroy add color.

Marriage License Applications

Edwin M. Knarr, 18 Green
Wanda J. Hinderliter, 369 W. Huron

Robert J. Etienne, 160 N. Tasmania
Mary Clara Gallagher, 1082 Myrtle

Robert N. Winters, Ferndale
Elinor P. Scott, Ferndale

Clarence R. Allemang, Saginaw
Carol B. Tarr, Drayton Plains

Emilio P. Seguin, Royal Oak
Jean A. Paterson, Ferndale

Albert A. Evans, Ferndale
Marjorie A. Shelton, Ferndale

John W. Wright, Oak Ridge, Tenn.
Georgia E. Caldwell, Hazel Park

Mack D. Arnts, Clarkston
Dolores M. McMullen, Clarkston

Carl L. Shirroff, Detroit
Alice A. Osborne, Royal Oak

Richard L. Hoban, Rochester
Carol J. Carrico, Rochester

John G. Brown, 188 Barrington
Zella V. E. Jefferson, Detroit

Howard Bender, Ferndale
Inead Jones, Ferndale

PARKING AREA FOR YOUR SHOPPING CONVENIENCE

merry, merry holidays... in warner's merry merry widows

There's a Merry Widow strapless for every figure type, for any fashion . . . slim or full! Taking its shape from you, the Merry Widow starts with a gentle hug at the waist and shapes up to your curves with the lightest, most flexible of underbust wires, floating free on each side so they adjust to fit perfectly. Be fitted now in a Merry Widow . . . and have a wonderful, comfortable holiday season!



A. Merry Widow long-line white cotton broadcloth bra with nylon lace, for a truly inch-diminishing middle. Sizes 32 to 38. 5.95

B. Merry Widow corselette of white embroidered cotton and light elastic marquisette. Extra long. Sizes 32 to 38. 18.50

C. Merry Widow corselette of embroidered white nylon sheer and elastic marquisette, with a hi-cut front; sizes 32 to 38. 25.00

D. Merry Widow waist-nipping cinch-bra and garter belt in white or black embroidered nylon marquisette; 32 to 38. 12.50

Foundations—Parking Level

MEMO TO MEN:
Men's Night in Birmingham
Monday, December 7,
7:00 Until 10:00.

Jacobson's
MAPLE at BATES BIRMINGHAM

Columnist Decides Hermit's Existence Would Be the Right Life for Her

Chromium Plate Needs Good Care

By HUBBARD COBB

Chromium plating is a lot like love and money—once it's gone it's usually gone for good, so it's a wise idea to give it fairly good treatment.

The reason that plumbing fixtures are given a coat of chrome is to make them look pretty and to make them easy to keep clean.

Under normal conditions chrome can be kept looking nice by giving it an occasional washing with soap and water.

It may be that you have some special agents in the local water supply which will make green spots appear on the chrome. What you do in a case of this sort is to scrub the area with a scratchless cleaning powder.

Don't under any circumstances use steel wool or sandpaper for this job or even a gritty cleaning agent, for these will remove both the green spots and the chrome. After the spot is out of the way, dry the fixture and apply a coat of wax.

Chrome is pretty hard stuff but it doesn't get along too well with salt air or salt water.

If you live near the ocean it's a good idea to wash the fixtures rather frequently with soap and water and then dry them. After this they can be coated with wax.

If fixtures are not given proper care the chrome will eventlly wear off in certain areas. If this happens you can either put up with them the way they are, buy new fixtures or, if the fixtures are otherwise in good condition, have them replated at a metal shop.

Your local garage man can probably tell you where this work can be done as he gets a lot of calls from car owners with the same sort of trouble.



Washing glitter-encrusted sweaters does not have to be a frightening task. By using just a little extra care, you can be sure of no mishaps. Wash the jeweled parts first, squishing the suds gently through them. Cup the sweater in your hands so that there will be no chance of its sagging.

After you have thoroughly rinsed it and have removed excess moisture with a towel, hang it on a frame to dry. If the sweater is orlon, a frame is not necessary, but it will hasten the drying process.

Bejeweled Sweaters Take to Tubbing

Sweaters bedecked with rhinestones, metallic thread, beads and pearls are topping many of the most fashionable evening skirts this season.

Fragile as they may seem, these new tops will take to tubbing as well as your afternoon sweaters, if you just give them a little extra consideration.

Before submerging a jeweled sweater, remove all detachable parts. If it is a cardigan, button it to prevent stretching.

If it has a wide neckline that is neither outlined with ribbon binding nor piping, run a basting thread along the edges to hold the shape.

Squeeze the suds through the jeweled parts first, letting the rest of the sweater fall to the bottom of the basin. There will be no strain or stretch on the fibers if you suds the decorated parts just at the surface of the water.

And if you take care not to allow heavy jeweling to rest against the fibers, you will have no snags.

The jeweled parts fully washed, lay them on the bottom while you squeeze the suds through the rest of the sweater.

For woolen sweaters, use lukewarm water and rinses. Orlon will take medium hot water.

After rinsing, roll the sweater in a towel to remove excess moisture. An orlon sweater needs no blocking; you need only spread it on a towel to dry.

However, if time is of the essence, put your orlon sweater on a regular woolen sweater frame and hang it outdoors to dry.

The frame will allow air to blow through the sweater, speeding evaporation.

Manners MAKE FRIENDS



It's possible to overdo your deference to those who are older than you are. For instance, no woman of 40 wants a girl in her 20s to jump up and give her a seat, answer her questions with "Yes ma'am" and in other such ways make her feel 80 instead of 40.

In such cases it is more gracious to ignore a difference in ages than to emphasize it.

Strengthen Nails

Frequent long soaks in warmed oil and buffing as much as 10 minutes a day will help greatly to strengthen thin, brittle nails.

Protect Your Boots

Preserve the life of your rubber boots by propping up the insides with cardboard when they are not in use.



Announcement

Mr. Louis Davidson, formerly head watch repairman for a large Pontiac firm is now operating his own jewelry and watch repair business located at **45 South Saginaw, Next to Oakland Theater.** He is also a direct distributor for Hamilton, Gruen, Longines, Wittenauer, and Elgins fine ladies' and men's watches.

Watch repairs done at reasonable prices right in his store at 45 South Saginaw. Come in and look around.



Stop Bottle Dripping

You need not put up with bottles that drip. Rub the lip of the container with waxed paper and your troubles will be solved.

Beauty Clinic

By Edythe McCulloch

HOLIDAY HANDS

Will your hands be a compliment to you ta Thanksgiving dinner?

In a way, well groomed hands are more important than hairdos. Many times you can wear a hat when you are dining but did you ever see anyone eat with gloves on?

The procedure in hand care isn't as difficult as for hairdos, but for some reason, many feel that well groomed hands aren't important. We can hide them under the table cloth or stick them in our pockets. But occasionally we find it necessary to extend our hand to someone we know is always meticulously groomed. We take a fleeting glance at a broken nail or chapped knuckles and resolve to do better. But all too often we never get past our resolution. Try now to form the habit of pushing back the cuticle each day when you wash your hands. Massage your hands with cream at night. Get a manicure at your beauty shop for Thanksgiving.

I will tell you more about hand care next week.

Phone Edythe McCulloch Beauty Shop, FE 2-7431, 608 Pontiac Bank Bldg.

Quilted Corduroy Skating Skirt $5.98

Lined Velveteen Skating Skirt $7.98

SKATING . . .
Made Pretty

WHITE ANGORA in halo forms a Clip-Hat— $2.98
MITTENS $1.98
Turtle Neck SWEATER is..... $5.98

A whirl of Velveteen Skirt shows a contrasting lining . . . Black, Red or Royal. Sizes 7 to 14. Sub-teen sizes 10 to 14, in Gold, Green or Royal. $5.98. Fancy Skaters enjoy the warmth of quilted corduroy in sizes 7 to 14.

. . . PANDORA SWEATERS with Snow Flake Yoke at $5.98
. . . The Crest Cardigan in sub-teen sizes . . . $10.98.

The MARGARET ANN Shop
55 W. Huron

Mary Margaret McBride Says:

No Shrilling Telephones or Jangling Alarm Clocks

A hermit's life is the life for me.

Just think, no telephones to shrill at you just when you're well soaped in the bathtub. No difficult letters to answer. No alarm clock to jangle you awake. No wearing appointments to keep on the dot.

Just long, lovely days of doing what you please wit hnobody to question or nag. True, as Helen Worden Erskine conscientiously points out in her entertaining book about recluses, "Out of This World," a hermit's life is not necessarily a happy one.

But I figure that's because the men and women Helen tells about were all badly hurt by life before they shut themselves away. Withdrawal could not bring them contentment for they took their hurts right along with him.



MISS McBRIDE

I, on the contrary, plan to turn to hermiting, not because I've been persecuted, ignored or frustrated, but just to get a little peace. My main problem is where to go, for there are few places in the world today where the telephone can't reach you.

Last summer as I signed in at the reception desk of a tiny hotel in northernmost Norway, right on the way to the North Pole, the clerk glanced at my name and said, "Oh, yes, New York is on the telephone for you."

The same thing happens in mid-ocean, in airplanes and even in automobiles. Certainly you would have to be pretty determined to be a recluse in New York City, as the Collyer brothers were in their bleak brownstone hideaway on Fifth avenue with a dismantled Model T Ford in the basement, a canoe on the roof and 17 pianos.

Maybe I'll practice going into seclusion by setting aside one day a week for silence and withdrawal. Mrs. Vijaya Lakshmi Pandit, president of the United Nations General Assembly, recently reminded me that the great Mahatma Gandhi used to do that.

"He started it on his doctor's orders," Madame Pandit explained, "but when he saw that it was the one thing which gave him strength to go on, he continued it the rest of his life."

That many feel the need for an occasional period of withdrawal from pressure and turmoil is proved by the increasing number of retreats where those of different faiths may go for quiet meditation and prayers.

Perhaps, too, the reason more and more persons are taking up solitary hobbies—from gardening and birdwatching to cabinet-making and stamp-collecting—is that the hobby is a soundproof wall which permits the hobbyist to have a little time to himself.

So, Helen Worden Erskine, if you ever come to see me and find the doorbell ripped out, a la Collyer, and the shutters drawn, you can add another hermit to your collection.

From AP Newsfeatures



Fashion leader in your community, choose fur because long-haired fur is back. Conservative type feels best in short-haired fur.

Miss Y. T.—Small fur pieces gain fashion authority this season as accessories that lend an added touch of luxury to costumes that reflect a new mood of elegance. This "top fur bulk" makes a striking silhouette with the extremely slim dress.



Special Cold Wave . . . $5
PARISIAN Beauty Shop
Above Old Prof's Book Store
7 W. Lawrence FE 2-4889

Refinishing Furniture
Old and New
Free Estimates
VEDANES
Paint & Wallpaper Store
919 Orchard Lake Ave. FE 2-6091



Keeps Food Hot! Keeps Ice Cold!

Wonderful for the hard-to-buy-for person . . . inexpensive . . . personalized . . . so useful and decorative, too . . . Use it for ice . . . use it for hot or cold food . . . potato chips . . . pretzels, cookies . . . insulated, plastic liner.

Mailed Anywhere in U.S.
$5.95

Natural or provincial finish with red leaf or green ivy decorations . . . hand painted to your order and mailed anywhere in U. S. for only $5.95.

Prompt Delivery! Order Now!

WIGGS
24 W. Huron St.

Skip scrubbing and mopping!

Bruce really cleans floors as it waxes!

It's the easiest floor care ever . . . made by the world's largest maker of hardwood floors

Forget hardwood floor washing of *any* kind! Because now—in just one easy operation—new, *richer* Bruce Cleaning Wax will keep your hardwood floors gleaming with that sparkling wax lustre only a *really* clean floor can have. You actually save half the usual time, too!

Pour on Bruce . . . wipe off dirt . . . wax stays on!

All you do is pour on Bruce Cleaning Wax and even the most stubborn dirt *wipes* away. Bruce's effective dry-cleaning ingredients make it just that easy. At the same time, your floor gets an extra-heavy coat of finest wax protection that polishes quickly and easily, *stays* bright through weeks of wear.

There's none finer at any price!

Your satisfaction with new Bruce Cleaning Wax is guaranteed by the world's largest maker of hardwood floors. Either you agree it's easily the best hardwood floor care ever or your money back. Just look for the Scotch plaid label when you shop today.

Only 59¢ Pint Quart • 98¢



Water harms wood floors!
You have seen what happens when a damp glass is left on a wood table top. But have you realized that cleaning with water has the same damaging effect on fine wood floors? That's why Bruce Cleaning Wax is completely waterless. It dry-cleans thoroughly and safely.

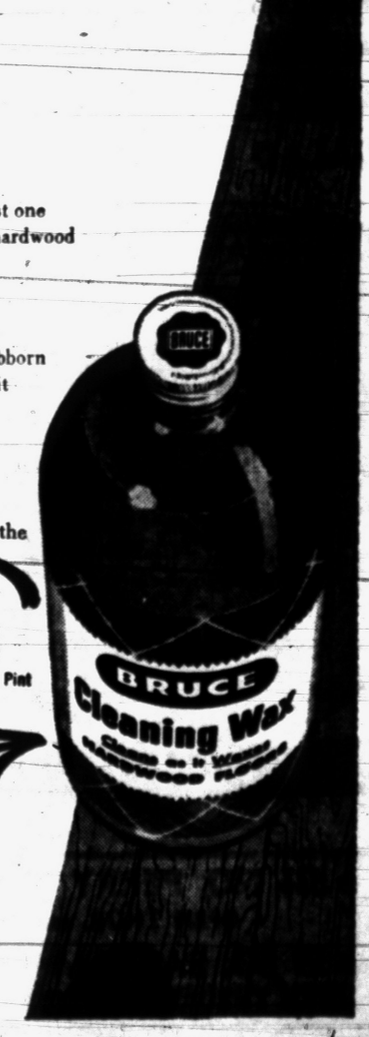

Bruce Cleaning Wax
by the makers of famous Bruce Floor Cleaner for linoleum
E. L. Bruce Co., Memphis, Tenn.

WRIGLEY'S TALK TURKEY!

Here's The Finest Crop of HOLIDAY BIRDS . . . at the Lowest Price in Years!



Only 6 More Shopping Days Before Thanksgiving

CORN CITY Brand Fancy Young Tom TURKEYS

OVEN READY, U. S. GOV'T. INSPECTED

18 LBS. UP 49c lb.

Tender-Young PORK LOIN ROAST First 7-Rib Cut 37c lb.

CORN CITY BRAND Fancy Young TOM TURKEYS Oven Ready Under 18 lbs. 53c lb.

SMALL TURKEYS	BELTSVILLE 4 - 8-LB. AVG.	Lb.	73c
ROASTING CHICKEN	FANCY OVEN READY	Lb.	67c
STEWING CHICKEN	Cut Up Ready to Cook	Lb.	53c
DUCKS	Fancy Oven Ready 4 to 5 Lbs. Average Weight	Lb.	59c
CAPONS	FANCY OVEN READY 5 to 8 Lbs. Average Weight	Lb.	79c
GEESE	FANCY OVEN READY 10 to 14 Lbs. Average Weight	Lb.	63c

CORN CITY Brand Fancy Young HEN TURKEYS

9 to 15 lbs. Avg. OVEN READY 59c lb.

NEW LOW EVERYDAY PRICE ON ALL NATIONALLY ADVERTISED



COFFEE

Your Choice of Grinds

1 LB. CAN EXCEPT KAFFEE-HAG AND SANKA 79c



HAMMOCK Florida ORANGES "Full of Juice" 216 Size 29c DOZ.

PEARS	NORTHWEST D'ANJOU	U. S. No. 1	2 Lbs. 29c
CRANBERRIES	FRESH CAPE COD		Lb. 23c

Funstons Jumbo Paper Shell or Red Bow Extra Fancy PECANS BRAZILS 1-Lb. Cello 39c

GOLDEN YAMS PUERTO RICAN 3 Lbs. 39c

Chase & Sanborn—20c Off Offer INSTANT COFFEE 4-oz. Jar 95c

Bedford PURE JELLIES Five Flavors 5 10-oz. Re-usable Tumblers $1.00

Blue Ribbon Paper NAPKINS 80-Ct. White 60-Ct. Rainbow 2 Pkgs. 25c

WRIGLEY'S SPECIAL BLEND COFFEE 3-lb. Bag $2.19 1-lb. Bag 73c

PILLSBURY'S Cake Mixes • White • Yellow • Chocolate

3 37c PKGS. $1.00

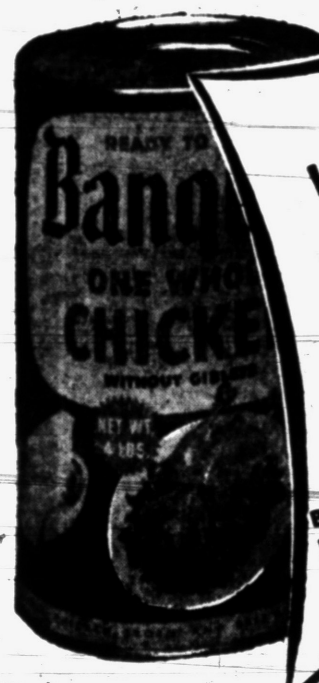

BANQUET Whole Cooked CHICKEN Giant 4 lb. CAN $1.49

BANQUET Boned Chicken 3 5-oz. Cans $1.00



Jessie Jewel Cut-Up Frozen FRYERS Ready-to-Fry 2 lb Pkg. $1.19

Special 1/2 Price Sale! BIRDSEYE BEEF PIE 2 8-OZ. Pkgs. 65c

ICE CREAM	All Flavors TOP FROST	Half Gal.	89c
BRUSSEL SPROUTS	TOP FROST Fresh Frozen	10-oz. Pkg.	29c
SQUASH	TOP FROST No Pan Ready	3 16-oz. Pkgs.	59c

RITZ CRACKERS	N.B.C.	1-lb. Box	35c
LIBBY PUMPKIN	Solid Pack	2 2½ Cans	33c
PORK & BEANS	VAN CAMP'S	1-lb. Can	10c
RAISINS	SUN MAID SEEDLESS	2-lb. Cello Pkg	39c
MIXED FRUIT	DICED GLACE WHITE SWAN	16-oz. Pkg.	59c
HOMOGENIZED SPRY		3-lb. Can	85c
SALAD DRESSING	SALAD BOWL	Quart Jar	39c

Coupon in Bag Worth 10c on Next Purchase of Pillsbury FLOUR



5 lb BAG 39c

25 lb. bag $1.89 With Coupon in Bag Worth 30c on Next Purchase

Save 10c with Coupon in Newspaper



DURKEE'S NEW GOLD STANDARD MARGARINE 1 lb Ctn. in Qtrs. With Coupon . . 17c 27c



HART BRAND California PEACHES Sliced or Halves No. 2½ Can 23c

Wish Bone Italian Style SALAD DRESSING 8-oz. Bottle 39c Save 10c With Newspaper Coupon

MILANI'S "1890"	French Dressing	8-oz. Bottle	34c
STUFFED OLIVES	Mario's No. 12	8-oz. Ice Box Jar	39c
SMALL SHRIMP	Gulf Kist	5-oz. Can	49c
HEINZ CHILI SAUCE		12-oz. Btl.	37c
WALNUT MEATS	Diamond	4-oz. Can	37c

L. and S. PICKLES • Crispy Chips • Sweet Mixed • Whole Sweet 16-Oz. Ice Box Jar 39c

SEALTEST or BORDEN'S Standard MILK ½ Gal. CTN. 39c

BUTTER	Hollybrook Creamery Double Wrapped	1-lb. Print	71c
DEL CREST	American Cheese Spread	16-oz. Pkg.	37c
LOAF CHEESE	American or Pimento Piece or Slice	Lb.	69c
FANCY NEW YORK	Sharp Cheese 2 Years Old	Lb.	55c

SEE and HEAR "THE CISCO KID" on WXYZ-TV, Channel 7, Every THURSDAY from 7:00 to 7:30 P.M. — Also See "THE LADY OF CHARM" on WXYZ-TV, Channel 7, from 11:00 to 12:00 P.M., MONDAY, WEDNESDAY, THURSDAY and FRIDAY

Wrigley's Market

• 536 NO. PERRY • 125 W. HURON
OPEN THUR. and FRI. TILL 9 P. M.
• 59 SO. SAGINAW • 398 AUBURN
OPEN THRURSDAY, FRIDAY, SATURDAY 'TIL 9 P.M.

MEL-O-CRUST RAISIN BREAD 16-Oz. Sliced Loaf 17c

'M' Sharpens Aerial Defense for Finale

'Cinderella' Spartans Travel Rough Road for Big Chance

By ROBERT E. VOGES

EAST LANSING (AP)—Here is a football fairy tale.

Once upon a time there was a Cinderella school named Michigan State.

For a long time poor Cinderella was an orphan. She had nobody to play with but other orphans.

Some of them were big, tough kids like Notre Dame who liked nothing better than to beat up every other kid in the block.

Cinderella got to be a pretty tough kid herself.

But Cinderella always wanted to belong to a family. She thought it would be so nice to have other sisters to play with all the time.

There was one family she particularly admired — the Big Ten family.

They seemed to have such a good time playing with each other and every year they had a ball—Rose Bowl, that is.

Cinderella used to cry herself to sleep thinking how she'd love to be one of the sisters and maybe some day — Go to that Rose Bowl.

But the other sisters of the Big Ten sneered at her. Told her she was just a country cousin.

She didn't have the horses, they said. She didn't have the coach to take her to the ball—Rose Bowl, that is.

But one day one of the Ten Sisters, Chicago, died.

And the Big Ten family adopted their strapping country cousin.

"Oh joy!" cried Cinderella. "Finally I may go to the ball!"

"I may not have the horses but I have the ponies—in the backfield. And I have a very fine coach—Coach Biggie Munn, that is."

The adoption was legal in 1949. But the mean older step-sisters made Cinderella sit at home by the fire while every year one of them went to the ball.

They said she wouldn't come of age until 1953.

Cinderella was invited to one ball—Cotton Bowl, that is. But the family told her the Big Ten sisters never, never go to outside balls.

They gave her the slipper. But it wasn't made of glass.

The mean older sisters used to throw things at Cinderella, too. And pinch her and make her scream.

Cinderella was a sensitive child. She had dreamed of being part of one big happy family but she still felt like an unwanted orphan.

"In 1953 when I become of age," she told herself. "Maybe then I can go to that ball."

But in 1953 all the sisters ganged up on Cinderella. They slapped her off her stool in the corner into the ashes of the fireplace. She got all dirty.

"You are on probation," they told her. "Maybe we don't even want you in our Big Ten family. You've had too many fairy godfathers bringing gifts lately—from the Spartan Foundation, that is."

Cinderella was very meek about the whole thing. She fired all the fairy god-fathers and tried to give a list of all the gifts. She tried to be a very good girl.

Now this year it appears that either Cinderella school Michigan State or her sister, Illinois, will go to the ball. Another sister, Wisconsin, would have been considered too but she went last year.

Trouble is, the other sisters will vote on who goes to the ball. And there are whispers that the other sisters are jealous of Cinderella because of her winning ways.

Will Cinderella go to the ball?

Will this fairy tale have a happy ending?

Watch your newspapers for later developments.



KINER CUTE, AIN'T HE?—Beaming with pride like any other parents, Ralph Kiner and his wife, the former Nancy Chaffee, display their son Michael and his very own racquet. The Kiners are giving Mike every opportunity to become acquainted with tennis early in life. Who knows? He may follow in his mother's footsteps and become a tennis ace. Or, there's the baseball diamond, where his dad made himself a star. He's got plenty of time to decide. Scene is at the Racquet Club, Palm Springs, Calif.

United Press Photo

Bennie Expects Bucks to Toss Lot of Passes

Most Wolverine Foes Have Relied on Heavy Ground Attacks

ANN ARBOR (AP) — Michigan's aerial defense was getting a lot of extra attention here today as the Wolverines prepared for their final 1953 football game against Ohio State Saturday.

Buckeyes are expected to put more stress on the passing game than any team Michigan has faced this year except Minnesota.

Most of Michigan's opponents relied chiefly on ground attacks, with the exception of Minnesota, whose Paul Giel took to the air often enough to complete 13 of 18 tries for a whopping 169 yards.

That performance was just enough to confuse the Michigan defenses and help Giel pick up a fat running total of 112 yards. Minnesota won that one 22-0.

Ohio has good runners in Howard Cassady and Bob Watkins. But the Buckeyes also boast a pair of fine passers in quarterbacks John Borton and Dave Leggett.

Leggett will be making his debut against Michigan, but Borton is well known to the Wolverines. He completed 11 of 18 attempts against Michigan last year, including three touchdown passes, and he sneaked over for a 4th score in Ohio's 27-7 victory.

With that prospect, Michigan, defeated last Saturday by two perfect Michigan State aerial strikes, appeared vulnerable.

Coach Bennie Oosterbaan devoted early practices to the importance of rushing the passer and covering the receivers. Wolverine line, which turned in a peak performance against Michigan State, was charged with the rushing.

Five backfield defenders were expected to cover Ohio's receivers.

Halfback Ted Kress carried a good share of the covering chore in defensive drills yesterday, playing in his safety position. Halfback Tony Branoff and quarterback Lou Baldacci knocked down reserve passes from the halfback spots.

Oosterbaan substituted halfback Ed Hickey and fullback Bob Hurley at the halfback posts and gave sophomore Tom Hendricks a long workout in relief of Kress.

Behind the line, Dick Balzhiser and John Morrow alternated with Capt. Dick O'Shaughnessy and John Peckham.

Iowa's Flanker Honored in Poll

End's Feat of Stopping Giel Earns the Title of 'Lineman of Week'

By TED MEIER

NEW YORK (AP) — A lad whose football career was believed ended by illness last spring—Bill Fenton, Iowa end—was named the Associated Press lineman of the week today.

Iowa surprised Minnesota 27-0 and Fenton's feats in smearing Minnesota's famed Paul Giel earned him the nod in the weekly voting by sportswriters and broadcasters.

Giel, held to a mere 13 yards by rushing, didn't hesitate to praise Fenton.

"That boy Fenton was in my hair all afternoon," Giel said. "He was terrific, all right."

Minnesota coach, Wes Fesler, echoed that statement.

Fenton, a senior pre-medical student, won the coveted lineman honor a year ago under somewhat similar circumstances. In 1952 Iowa stunned Ohio State 8-0 and Fenton's sterling performance made him a campus celebrity. Later he was voted Iowa's most valuable player.

Unexpectedly he became ill last spring and was bedridden for several months. He made a rapid recovery and this fall again has been outstanding in the Iowa line.

Bucceroni, Beshore Fight on TV Tonight

LOS ANGELES (AP) — Philadelphia's Dan Bucceroni faces aging Freddie Beshore of Los Angeles tonight in a 10-round heavyweight fight in Olympic Auditorium.

The match will be televised nationally by CBS at 10 p. m., EST.

Bucceroni, 26, and at 6 feet 3, much taller than the 31-year-old Beshore, is the decided favorite.

But whether the Philadelphian, who hopes to land a title fight with champion Rocky Marciano next year, can put Fearless Freddie on the deck remains to be seen.

Big 10 to Name Rose Bowl 11 on Sunday

CHICAGO (UP)—Big Ten Rose Bowl representative will probably be named between 5 p.m. and 6 p.m. (EST) next Sunday, conference commissioner Kenneth L. "Tug" Wilson said Tuesday.

Wilson said the vote would be taken right after Saturday's games. "It will take us a little time to tabulate them," he said. "then in case of a tie, we'll have to revote and that will allow us enough time."

Each conference member is obligated to vote, and in case of a tie, voting will continue until one team receives a majority vote, Wilson said.

Annual Pan-America Road Race Under Way Thursday

TUXTLA GUTIERREZ, Mexico (AP)—Some of the world's greatest auto racing drivers crowded into this southern Mexican town today in readiness for tomorrow's start of the 4th Pan-American road race.

Among those giving their speedsters their final tunings were the Lancia team consisting of the Italian aces Giovanni Bracco, Felice Bonetto, Piero Taruffi, Eugenio Castelloti and Argentina's champion Juan Manuel Fangio, the German's Karl Kling, who won the major prize last year, and Hans Hermann, both of whom are driving Porches.

Race will be run in four classes with a total of $100,000 in prize money. Primary interest centers in the international sports class in which Lancia has a works team of five cars entered which are generally regarded as the pre-race favorites.

Lancia's strongest competition is expected to come from the Italian Ferraris. French Gordini's, a British Jaguar, and several modified Chryslers are entered in this class.

Small sports class is likely to be an all-German contest among the Prosches and the Borgwards.

Buicks, Cadillacs, Chryslers, Lincolns, Oldsmobiles, Packards and De Sotos will fight it out for top honors in the big stock car class. Fords and Chevrolets are the most numerous entrants in the small stock class.

Garrett, Larson Duel Highlights Indian-Cal Tilt

Bowl Bid May Rest on Effectiveness of Star Stanford Passer

NEW YORK (AP)—As if the possible clinching of a Rose Bowl berth and the renewal of a historic series which stands all square after 55 games weren't enough, Saturday's Stanford - California clash at Palo Alto is going to produce the nation's major college individual offense leader.

Stanford's Bob Garrett and California's Paul Larson, will face each other in a unique meeting between the country's No. 2 and No. 3 yardage producers.

Because Wyomings Joe Mastrogiovanni, the leader, is only 24 yards ahead of Garrett and 27 ahead of Larson, and will be idle until Thanksgiving, one of the Californians is almost certain to be No. 1 by Saturday night.

Mastrogiovanni has made 1,395 yards running and passing, official NCAA service bureau statistics show, while Garrett has piled up 1,371 and Larson 1,368. All have one game to go.

Georgia passer Zeke Bratkowski is still a threat with 1,238 yards and two games to go.

Garrett, however, is the hottest one of the four, and he's also the Nov. 1 man in passing with 106 completions to Bratkowski's 96. Larson is 4th in that department, behind Washington's Sandy Lederman.

In rushing, Illinois sophomore J. C. Caroline has the title all wrapped up with 1,158 yards, 354 yards more than Ohio State's Bobby Watkins.

Stanford, to be assured of at least a tie for the Pacific Coast Conference title, must win Saturday.

Indians will be relying on Garrett, who in the last five weeks has produced one of the greatest sustained hot streaks any passer has ever enjoyed in college football.

In those five games he has completed 75 out of 115, a 65.2 per cent accuracy rating, for 1,100 yards and 13 touchdowns, while having only two intercepted—and his opposition included UCLA and Southern California.

Writer Foresees Win for Both Spartans, Illini

Iowa Expected to Press Irish; Buckeyes Picked Over UM

By JERRY LISKA

CHICAGO (AP) — The frost isn't even on the pumpkin and the football season zooms to a close in the Big Ten Saturday. Thus, a shirt-sleeved swami takes a final gander at the crystal ball:

Illinois 19, Notrhwestern 7—Alan (the Horse) Ameche bounced the Illini out of the saddle last Saturday, but that makes it tougher for the hapless Wildcats.

That Badger defeat gives Ray Eliot his first chance to get the Illini mad this season. This is for a share of the Big Ten title and a possible Rose Bowl trip.

Notre Dame 14, Iowa 13 — all along, your stumbling seer has contended Iowa was the team which could knock off the Fighting Irish. In goring the Gophers and Paul Giel however, the Hawkeyes may have shot their wad.

The Irish have been able to prime their reserves for the remaining pressure from Iowa, South ern Cal and Southern Methodist.

Michigan State 18, Marquette 13 —If MSC's Spartans weren't concerned with a blazing non-conference finish to convince the Big Ten of their Rose Bowl worthiness, we'd bet a quick bobbin on Marquette.

Wisconsin 14, Minnesta 7—Badgers appear to be at their peak. Ameche and Harland Carl, behind Jim Miller's quarterbacking and a stout defense, should take up where Iowa left off.

Ohio State 20, Michigan 13—for the first time in many harvest seasons, this traditional finale has no bearing on the Big Ten championship.

Purdue 7, Indiana 0—at this late date, we've discovered the home arena means quite a bit to one-platoon footballers—but the Boilermakers should get their second conference win on the Hoosiers' home field.

Illini, Wildcat Contest Offers Distracting Note

MSC Meets Marquette, but Will Be Watching Result at Evanston

By ROBERT E. VOGES

EAST LANSING (AP) — Michigan State-Marquette football game here Saturday is going to be a pretty distracting affair.

MSC players, and everyone in the stands, are sure to have an ear cocked or an announcement of how the Illinois-Northwestern game is going.

If Northwestern could beat Illinois—a big IF — Michigan State would be on top of the Big Ten standings and would have a better chance for a Rose Bowl bid.

Tantalizingly enough, the Illinois game will be played an hour behind East Lansing time so unless the score is a lo-sided one MSC rooters won't be sure just what is likely to happen.

Whatever everyone else may be thinking, on the Michigan State practice field they're just thinking of Marquete.

Marquette has a fine record this season of six wins, two losses and one tie.

Marquette's only two losses were to Big Ten teams and by narrow margins—to Wisconsin 13-11 and to Indiana 21-20.

Marquete has generally been a tough opponent for Michigan State, excepting last year when the Spartans won 62-13. In 1951, the Hilltoppers gave MSC a scare by taking a lead but finally bowing 20-14.

Michigan State had one bit of cheering news this week.

Halfback Billy Wells is over his bout of pneumonia and definitely should play Saturday.

Flint Dye Is Named State C-D Champ

DETROIT (UP)—Flint Dye, unbeaten in two seasons, was named state high school football champion in Class C-D today in a United Press poll of coaches, sports writers and officials.

Coach Bill Yancey's powerful team extended its winning streak to 18 games during the 1953 season to receive a slight nod over Jackson St. Mary, Catholic League of Southern Michigan titlist.

Ann Arbor continued to lead Class A ratings and Mt. Pleasant remained on top in Class B. Championships in those classes haven't been decided yet since several schools have games remaining.

Hectic Prep Grid Season Leaves 27 'Clean' Elevens

By The Associated Press

There are 27 unbeaten, untied high chool football teams left in the state—and 23 of them have completed their schedule.

The other four, oddly, will meet this week. Two are certain to tumble from the list, making the number of all-winning teams 25—same as last year.

Two of these unbeaten teams—River Rouge Lourdes and Detroit Pershing—will clash Friday night in Briggs Stadium in the annual Goodfellow game—emblematic of the Detroit city championship. Each team has an 8-0 record.

Pershing is the public school champion while Lourdes is the Catholic League ruler.

Other two unbeatens—St. Francis De Sales and Hamtramck St. Florian—will meet Sunday afternoon. They, too, also have 8-0 records and they'll be playing for the second division championship of the Catholic League.

Only one team—Hudson—was knocked from the unbeaten, untied ranks last week. Morenci stopped Hudson, 18-13.

Seixas, Trabert Advance

SYDNEY (AP) — America's Vic Seixas and Tony Trabert advanced today to the doubles final of the New South Wales Tennis Tournament. They beat Mervyn Rose and Rex Hartwig 4-6, 7-5, 6-4, 6-4 in a semifinal match.

INS & OUTERS

	Pts.		Pts.
Team No. 3	19	Team No. 8	13
Team No. 5	17	Team No. 6	7
Team No. 2	16	Team No. 4	7
Team No. 1	12	Team No. 7	6

Indiv. game, series—G. Mallard 237 —581; team game, series—Team No. 3 764, 2202.

'Talking War' on Already

Bucceroni Expected to Whip Beshore as Start of Buildup for Marciano Bout

By GAYLE TALBOT

NEW YORK (AP)—The buildup for the next world heavyweight title fight will begin officially tonight in Los Angeles when Dan Bucceroni of Philadelphia displays his credentials before a nationwide audience in a 10-rounder against Freddie Beshore.

Unless something goes badly wrong with the script, the 190-pound, 6-foot-3 "butcher boy" from the East will starch his man well within the limit. Tomorrow a lot of folks will be saying they've just seen the next champ, and from there it will be only a question of time and careful guidance until Danny finds himself sampling Rocky Marciano's bombs.

The reason one can predict all this with some assurance is that some sort of challenger with a new face must be found by next summer. Ezzard Charles, Roland LaStarza and Nino Valdes do not fit into one of those outdoor superproductions. Bucceroni looks as though he might. He talks good too.

"Marciano's knockouts over Walcott and Louis were overplayed," we see he is quoted. "They were old men. I saw him against LaStarza and I know he can be taken. He's not in the same class with some of the former champions."

That's the kind of talk Rocky and his manager, Al Weill, love to hear.

Terps' Faloney Gets Grid Honor

COLLEGE PARK, Md. (AP)—Embarrassment made quarterback Bernie Faloney of Maryland's undefeated football team the Associated Press Back of the Week.

Congratulated for his all-out effort in Maryland's 38-0 conquest of Mississippi last Saturday, the 21-year-old senior from East Carnegie, Pa., replied:

"Well, they embarrased me last ye and they weren't going to do it again."

Mississippi embarrassed him by completing two touchdown passes over him in its 21-14 upset in 1952. That was hitting Faloney in his biggest pride, defense. But he had an excuse. He was wearing a face guard for a broken nose and it cut down his lateral vision.

He really put out in revenge. He intercepted two passes, ran for two touchdowns, recovered a fumble, brilliantly handled the ball and picked the Mississippi defenses to pieces. His first interception was in the end zone with the scoreboard blank and Coach Johnny Vaught of Mississippi called the play the turning point of the game.

Lions-Rams Set Mark

When 93,751 fans watched the Detroit Lions and the Los Angeles Rams play in their 1953 meeting in the Coliseum in Los Angeles, it marked the largest crowd ever to see a regularly scheduled National Football League contest. Previous record, 85,425.

Milwaukee Miracle Not Likely to Be Repeated in Baltimore; Orioles 1954 Prospects Are Bleak

By GRANTLAND RICE

NEW YORK—Baltimore can't expect to have the break that fell to Milwaukee. The Braves moved from far down up to 2nd place, largely because St. Louis, Philadelphia and the Giants did a cave-in. Also because the younger Braves turned in a fine job and the entire team hustled and played better ball than the Cardinals, Phillies or Giants.

• • •

Next season the Dodgers should be from 12 to 15 games better than the second team. Maybe 20 games. With Don Newcombe back, they should outclass their league.

• • •

How can any of the teams figure on beating out the Dodgers, when they haven't a man who can make the Dodgers? Who is going to crowd out Roy Campanella, Gil Hodges, Junior Gilliam, Pee Wee Reese, Billy Cox, Jackie Robinson, Duke Snider or Carl Furillo?

• • •

Baltimore is in a peculiar spot. Here's a fine baseball city with a rather soggy team, as far as 1953 goes. Barring a miracle, Baltimore's 1954 team will have a tough time leaving eighth place behind.

• • •

The Yankees will still be the Yankees, if too much success hasn't stifled their ambition. Anyway they'll be around the top. The White Sox and Indians have too many weak spots to be called good teams. But they are not bad. They both have certain points of strength.

• • •

They are both first-division certainties. So are the Red Sox, who are almost sure to move higher next year. The Senators have some good ballplayers and so have the Tigers, but neither is likely to break into the 1st division.

This leaves the Orioles and the Athletics, with great memories of brilliant years that have faded out. Baltimore faces the new campaign with three managers to pay and with rather bleak prospects for the time being. She won't have the same team to cheer for that Milwaukee had.

But, as long as Baltimore can figure there are happy days somewhere ahead, it won't work out so badly.

List of State 'A' Schools Boosted by Two This Year

LANSING (UP) — Number of Michigan high schools playing in Class A and B sports tournaments has increased to an all-time high this year, state high school athletic association said today.

MHSAA said Michigan's Lower Peninsula has 75 Class A high schools, an increase of two during the last year, and 163 Class B schools compared to 148 a year ago.

Number of Class C and D schools in the Lower Peninsula has dropped during the last year. There are 228 Class C schools, compared to 235 a year ago, and 181 Class D schools, six fewer than in 1952.

MHSAA's 1953-54 classified lists of state high schools was released today showing 724 schools registered, an increase of two from last year.

The association classifies schools primarily for tournament purposes so that teams in each class are as nearly equal as possible.

In the Upper Peninsula there are 17 Class B schools, the same as last year; 18 Class C schools, an increase of one; 21 Class D schools, two less than a year ago, and 21 Class E schools, a decrease of one.

Schools designated Class A for the first time include Detroit St. Anthony, Southfield, and Lapeer while Van Dyke Lincoln dropped from A to B.

Poor Sense of Smell

Many birds have a poor sense of smell. The buzzard depends almost entirely on sight to locate his special diet and the horned owl's favorite dinner is skunk.

Florida State University has two brothers on its football team — Carl and Robert Grenn, halfbacks from Brookhaven, Miss.

College Football's Power Index

GAMES OF WEEK ENDING NOV. 22

AMONG TOP 150

Higher Raters — Lower Raters

FRIDAY, NOVEMBER 20

Coll. Pacific *80.7 vs Fresno St. — 55.5

SATURDAY, NOVEMBER 21

Auburn 100.3 vs Clemson *81.2
Boston U. 78.3 vs Temple *60.8
Columbia *78.2 vs Rutgers 65.0
Delaware 73.3 vs Bucknell *56.0
Detroit 79.8 vs Tulsa *74.5
E. Texas St. 80.4 vs Sul Ross *44.9
Fordham *87.8 vs Holy Cross *82.5
G Wash'ton *75.0 vs Richmond 69.9
Georgia 87.4 vs MissSouth'n *83.6
Ga. Tech *99.2 vs Duke 95.3
HardinSim's *77.2 vs N. Texas St. 77.0
Illinois 100.1 vs Nor'western *83.8
Kans. State 85.9 vs Arizona *74.1
Kentucky *97.9 vs Tennessee 97.7
Lehigh *66.7 vs Lafayette 66.5
L S U 92.5 vs Arkansas *91.3
Maryland *118.2 vs Alabama 100.3
Michigan *96.6 vs Ohio State 95.5
Mich State *103.1 vs Marquette 90.2
Memphis St. 70.8 vs SELouisiana *65.9
Missouri 90.1 vs Kansas *76.8
N. Mexico 76.5 vs Colo. A & M *71.2
No. Carolina 80.2 vs Virginia *87.7
NotreDame *110.9 vs Iowa 103.0
Ohio U. 75.1 vs Marshall *55.0
Oklahoma 106.6 vs Nebraska *83.2
Oregon *81.7 vs Oregon St. 76.3
Penn State 92.6 vs Pittsburgh *90.9
Princeton *75.9 vs Dartmouth 75.7
Purdue 89.1 vs Indiana *88.0
Rice 103.0 vs T.C.U. *89.2
So Carolina *90.2 vs Wofford 57.1
Tempe St. *75.3 vs Midwestern 45.0
S M U 98.4 vs Baylor *85.3
Stanford *99.6 vs California 94.7
Texas Tech 101.0 vs Houston *86.5
U C L A 103.7 vs So. Calif. *94.1
Utah State 78.2 vs Idaho *59.2
WakeForest *68.0 vs Furman 67.9
Vanderbilt *74.8 vs MidTenn. St 58.1
Washington *87.0 vs Wash. State 74.0
W. Virginia 88.5 vs N. C. State *66.6
Wm & Mary *81.3 vs Wash. & Lee 65.2
Wisconsin 105.7 vs Minnesota *95.5
Wyoming 79.3 vs Denver *68.9
Yale *78.6 vs Harvard 74.7

SUNDAY, NOVEMBER 22

Dayton *71.1 vs Xavier, O. 68.8

OTHER EASTERN

SATURDAY, NOVEMBER 21

Bloomsb'gSt *47.1 vs Lock Haven 28.6
Gettysburg *80.1 vs F. M. 62.5
Kings Point *30.5 vs Adelphi 28.8
Moravian *37.5 vs Wilkes 31.8
N.Haven St *48.0 vs N. Britain St 32.7
St. Francis 39.8 vs King's *34.1
Scranton *31.6 vs Albright 41.7
Swarthmore *26.2 vs Haverford 19.4
Ursinus *31.7 vs Dickinson 31.6
W Maryland 38.5 vs J. Hopkins *29.6

OTHER MIDWESTERN

THURSDAY, NOVEMBER 19

W. Illinois *53.5 vs So. Illinois 38.7

FRIDAY, NOVEMBER 20

CentOkla.St *48.2 vs Ouachita 32.9

SATURDAY, NOVEMBER 21

Alma 38.1 vs Olivet *19.2
E. Illinois *33.4 vs No. Illinois 25.8
Ill. Normal *44.6 vs Ill. Wesl'n 22.6
O. Wesleyan 57.5 vs Akron *48.3
Wash'n, Mo. 55.7 vs Evansville *39.2
Wheaton *47.6 vs Navy Pier 14.8
Wooster *47.1 vs Oberlin 31.1

OTHER SOUTHERN

SATURDAY, NOVEMBER 21

Citadel 53.2 vs Davidson *42.7
Fla. State *64.8 vs Stetson 46.3
Jacksonv.St *34.1 vs Howard 27.1
La. College 35.9 vs S'western L *1.0
McMurry *57.3 vs Texas A & I 30.4
Murray St. 57.9 vs W. Ky. St. 34.5
Ozarks 37.0 vs Ark. Tech. *33.7
Rand.Macon *33.5 vs Emory Henry 32.4
S.HoustonSt *62.1 vs NE. Okla St 40.3
Southern St *27.1 vs Liv'gston St. 19.6
SWLa. Inst. *51.2 vs McNeese St. 46.8
Tampa *53.2 vs Appalachian 51.2
Tenn. Tech *57.9 vs NE.Louisiana 34.8
Trinity Conn 44.7 vs Sewanee *31.7
W. Texas St 53.2 vs NMex. A&M *39.6

OTHER FAR WESTERN

FRIDAY, NOVEMBER 20

Pepperdine 30.5 vs L. A. State *29.9

SATURDAY, NOVEMBER 21

Cal Poly *77.5 vs Willamette 37.7
L & C *37.5 vs Cent.Wash.St 25.7
NM.Military *30.5 vs Flagstaff 26.8
Pomona *45.1 vs Occidental 44.4
S. Diego St *54.9 vs Sta. Barbara 37.1
W. Texas St. 53.2 vs NMex. A&M *39.6
Whittier *38.4 vs Redlands 32.0

THIS WEEK'S LEADERS

	NATIONAL		EAST		MIDWEST		SOUTH		FAR WEST	
1	Maryland	118.2	Army	94.1	Notre Dame	110.9	Maryland	118.2	U.C.L.A.	103.7
2	Notre Dame	110.9	Navy	89.5	Oklahoma	106.6	Rice	103.0	Stanford	99.6
3	Oklahoma	106.6	Syracuse	92.6	Wisconsin	105.7	Texas	101.0	California	94.7
4	Wisconsin	105.7	Penn State	92.5	Mich. State	103.1	Texas Tech	101.0	So. California	94.1
5	U.C.L.A.	103.7	Pittsburgh	90.9	Iowa	103.0	Alabama	100.3	Oregon	91.7
6	Mich. State	103.1	Penn	89.5	Illinois	100.1	Auburn	100.3	Washington	87.9
7	Iowa	103.0	Fordham	85.8	Cincinnati	97.6	Ga. Tech	99.2	Utah	80.9
8	Rice	103.0	Holy Cross	82.5	Michigan	96.6	Houston U.	98.5	Coll. Pacific	80.7
9	Texas	101.0	Cornell	79.5	Minnesota	95.5	S.M.U.	98.4	Wyoming	79.3
10	Texas Tech	101.0	Boston U.	78.3	Ohio State	95.5	Kentucky	97.9	Utah State	78.2
11	Alabama	100.3	Columbia	78.2	Colorado	90.8	Miss. State	97.9	Calif. Poly	77.5
12	Auburn	100.3	Yale	76.6	Miami, O.	90.7	Tennessee	97.7	New Mexico	76.5
13	Illinois	100.1	Princeton	75.9	Okla. A & M.	90.5	Florida	96.7	Oregon St.	76.3
14	Stanford	99.6	Dartmouth	75.7	Marquette	90.2	Duke	95.3	Arizona	76.1
15	Ga. Tech	99.2	Boston Coll.	75.2	Missouri	90.1	Mississippi	93.7	Tempe St.	75.3
16	Houston U.	98.5	Harvard	74.7	Purdue	89.1	L.S.U.	92.5	Wash. State	74.0
17	S.M.U.	98.4	Colgate	74.5	Indiana	88.0	Arkansas	91.3	Colo. A & M	71.2
18	Kentucky	97.9	Delaware	72.3	Kans. State	85.9	So. Carolina	90.2	San Jose St.	71.0
19	Miss. State	97.9	Brown	72.3	Nor'western	83.8	T.C.U.	89.2	Denver	68.9
20	Tennessee	97.7	Villanova	72.3	Nebraska	83.2	W. Virginia	88.5	Brig. Young	61.2

* Denotes Home Team. Z New Team.

Copyright 1953, by Dunkel Sports Research Service

Ends' Play Prominent in Grid Upsets

Defense May Decide UCLA, Trojan Game

Uclans Are Rated Slight Favorites in National TV Contest

By BOB MYERS

LOS ANGELES (AP) — The spotlight will be on the offensive stars when UCLA and Southern California meet in their important Pacific Coast Conference football game Saturday, but once again the defensive work may well decide the outcome.

Both squads scheduled hard contact work today, the last of the pregame preparations, and the rivals can merely hope that the workouts will produce a crop of casualties.

"We have work to do, and if anyone is going to get hurt, we'd just as soon know about it at this stage of the week as later on," said Red Sanders, whose UCLAns can reach the Rose Bowl if all goes well.

All going well includes a victory over USC and a victory by Califorina over Stanford in the latter engagement up North.

"We should be at full strength for UCLA—if nothing happens," added Coach Jess Hill of the Trojans.

UCLA remains a short-priced favorite to win this nationally-televised game. At least the Bruins won't be confronted with the identical Trojan squad which shaded them 14-12 last year.

Bruins should be glad, because it was one huge defensive guard, Elmer Willhoite, who intercepted a pass by Paul Cameron and lumbered 72 yards to the UCLA eight before Cameron hauled him down.

Willhoite is gone, and so are the two players who combined on a pass play four plays later to win the game. They were Jim Sears and Al Carmichael.

Sears-Carmichael pass made it 3-12 for USC, and the conversion was added by Sam Tsagalakis. Yes, he's the same little Sad Sam, the place kicker, who beat out Stanford two weeks ago with his last-minute field goal.

It's Time Out!



"Sorry about hitting your man. I'll send a doctor back the instant I finish my round!"

Deal Has Big Year

ROCHESTER, N. Y. (AP) — Ellis Deal, righthander from Oklahoma City, was the workhorse for the Rochester Red Wings, International League pennant winners. He hurled 212 innings as he compiled a 17-8 record. His 17 victories led the Red Wing's squad.



Pontiac Press Photo

GAME 'HAUL'—Vern Likens (above), of 1059 Premont, enjoyed unusually good hunting in Oscoda County on opening day. Not only did he bag a buck, the 8-pointer he's holding, but he also brought down a red fox. Likens' deer is an entry in the "best head" division of the Pontiac Press' deer contest. The buck on the other fender of the car belongs to his brother, Delbert Likens of 190 Riviera.

Royal Oak, Lake Orion, Keego Harbor Register County's Top Prep Grid Marks

By JACK SAYLOR

Royal Oak in Class A, Lake Orion in B and Keego Harbor in C posted the best records among Oakland County prep football teams this season.

Including all teams that compete in county area leagues, top marks went to Port Huron (8-1), Warren (8-0) and North Branch (7-0-1). Royal Oak could equal Port Huron's mark with a Thanksgiving Day win over Birmingham.

Lake Orion's record was 5-2, while Keego Harbor had 6-1-1.

Warren is the only undefeated, untied team in the area. Van Dyke (8-0-1), North Branch and Capac (6-0-2) also went unbeaten. It was the 2nd straight unbeaten year for North Branch.

With still a game to play, Royal Oak already has piled up more points than any other county eleven, 207. Defensive honors go to Keego, which yielded only 19 points in eight games. North Branch had the same record.

Farmington, Cranbrook and Bloomfield Hills were county teams unable to win this fall, though each managed a tie. Hills nearly was shut out, but pushed over 12 points in its final game. Farmington tallied only 13 points in eight starts.

Farmington and Lapeer suffered the biggest drops from 1952, Falcons going from 7-1 to 0-7-1, while Lapeer had 1-6-2 after its 1952 mark of 8-0-1.

Troy, Lake Orion, St. Mikes and Keego showed the most improvement. Troy, which lost eight straight a year ago and scored only four points, registered 4-3-1 and scored 126 points this time.

Orion jumped from 2-6 to 5-2, St. Mikes from 1-7-1 to 6-2-1, and Keego from 2-5 to 6-1-1.

For the 2nd straight season, Waterford far out-scored its rivals, yet finished below .500. Oxford and Almont had the same experience. Milford and Shrine were outscored, but won more than they lost.

Streaks are few and far between with Warren's 10 straight wins tops. Royal Oak is the county's best with six. North Branch is unbeaten in 16 games, two of which were ties.

Port Huron, North Branch and St. Rita were repeat league champs from 1952. Hurons won the Eastern Michigan League title for the 3rd straight year and North Branch repeated in the South Central.

St. Rita was forced to share its Suburban Catholic crown with St. Michael's and St. Benedict. Keego Harbor won the Wayne-Oakland in its 1st try and Van Dyke did likewise in the Inter-Lakes.

Avondale and Fitzgerald shared the Oakland B title, Warren won the Bi-County and Capac the Southern Thumb, while Royal Oak grabbed a share of the Border-Cities.

Complete records will be found elsewhere on this page.

Psst! Fans, the Major Has Hot One--Iowa Over Irish

By MAJOR AMOS B. HOOPLE

Egad! Many of my loyal followers have asked me to comment on the changes this football season has featured, and I am happy to announce I have found marked improvement in the game.

Abandonment of the platoon system has resulted in a multitude of more able players being considered for All-America honors. In other years the selector of the mythical elevens chose an offensive and a defensive team. It was a bit ridiculous.

This year the ball carrier had to prove his ability as a tackler. Many stars at rushing the ball or catching passes have been rusty on defense since their prep days. Particularly so of seniors and juniors who had to play either offense or defense in college.

Thus many an able ball carrier in 1952 proved a dud when he had to go both ways.

This week's games appear to be strictly according to form. There may be an upset here and there, such as Iowa to defeat the Fighting Irish of Notre Dame (20-14). However, this isn't really an upset as it runs according to chalk, plus Dr. Zlobotny! And, Marquette 21, Michigan State 20!

The forecast:

Harvard 21, Yale 14; Pitt 27, Penn State 20; Princeton 20, Dartmouth 14; Fordham 13, Holy Cross 14; Purdue 20, Indiana 14; Illinois 27, Northwestern 7; Detroit 14, Tulsa 7; Missouri 21, Kansas 14; OSU 14, Michigan 7; Wisconsin 20, Minnesota 14; Nebraska 21, Oklahoma 20; Marland 21, Alabama 14.

LSU 14, Arkansas 6; Georgia Tech 20, Duke 14; Baylor 14, SMU 7; Florida 14, Miami 6; Miss. St. 21, Miss. 14; Rice 14, TCU 7; Tennessee 21, Kentucky 20; Stanford 21, California 20; Oregon 21, Oregon State 14; USC 20, UCLA 13 and Washington 27, Wash. St. 14.

WEST HURON HOUSE

	W	L		W	L
Poole Lbr.	30	10	Svc. Window	19	21
Steel Eng.	27	13	Hazelton's	18	21
Weldon's	25	15	Drewry's	18	22
CV Beer	24	15	Cheno-Trom.	17	23
Club "90"	23	17	Perry Mkt.	16	24
Oakl. Coin	22	18	High Life	16	24
W. S. Rec.	20	20	Frenchy's	4	36

Indiv. game, series—C. Watkins 234, D. Martell 674; team game, series—Oakland Coin 1030—2958.

Bolden High Scorer

Michigan State pony back, Leroy Bolden, scored 26 touchdowns in two years of high school football, including 15 on runs of 30 yards or more.

Badgers Slowed Breakaway Ace to Stop Illinois

South Carolina, Iowa, Army Wingers Praised for Performances

NEW YORK (AP)—When you examine football's most recent upsets you have to go to the end to get the full story.

• • •

Ends were supposed to get the worst of the conversion from two-platoon to two-way football because of the physical demands on them for both downfield running and rugged contact work. But last week the wingmen came in for much of the credit in upset victories by South Carolina, Wisconsin, Iowa and Army.

• • •

South Carolina's Clyde Bennett topped off a fine performance by intercepting a pass in the last minute to kill West Virginia's last hope as the Gamecocks scored a 20-14 surprise. Bennett was singled out for his tackling, which caused two Mountaineer fumbles—one of which he recovered himself—and his solid blocking.

Observers agree it was the relentless pressure applied by Wisconsin ends Ron Locklin and Norb Esser that slowed down Illini speedster J. C. Caroline before he could get going in the Badgers' 34-7 upset of Illinois. While the linebackers sealed up the middle against the vaunted Illinois ground attack, Locklin, particularly, fended off blockers beautifully to hound outside plays.

Iowa's Coach Forest Evashevski knew he'd have to smother All America halfback Paul Giel to defeat Minnesota and his choice for the job was wingman Bill Fenton. The Hawkeyes' 27-0 victory was testimony of Fenton's work.

• • •

The coaches at Penn, which had played Notre Dame, Ohio State, Michigan and California among others, tabbed Army's ends Bob Mischak and Lowell Sisson the "best pair of wingers we've seen all season" after the Cadets upset the Quakers 21-14.

• • •

Ends also figured prominently in Alabama's defeat over Georgia Tech, 13-6, and Tennessee's 9-7 triumph over Florida.

Final Records for Area Preps

CLASS A

	W	L	T	PF	PA
Port Huron	8	1	0	288	53
*Royal Oak	7	1	0	207	40
Hazel Park	5	3	0	155	78
*Birmingham	4	3	1	66	84
Southfield	4	3	1	103	79
Berkley	5	4	0	142	147
Pontiac	4	5	0	113	134
Waterford	3	4	1	124	78
Mt. Clemens	3	4	1	94	90
East Detroit	2	6	1	42	181
Ferndale	2	7	0	58	167
Lapeer	1	6	2	20	106

*One game to play.

CLASS B

	W	L	T	PF	PA
Warren	8	0	0	237	31
Van Dyke	8	0	1	219	47
North Branch	7	0	1	164	19
Fitzgerald	6	2	1	178	58
Center Line	6	2	1	162	60
Roseville	6	2	0	106	56
Romeo	5	2	1	112	90
Lake Orion	5	2	0	92	66
Clarenceville	4	2	2	103	47
St. James	4	2	1	132	43
Avondale	6	3	0	160	83
Holly	6	3	0	160	95
Northville	6	3	0	163	70
Rochester	5	3	0	147	91
Milford	4	3	1	76	96
Troy	4	3	1	126	95
Shrine	4	3	0	84	122
Utica	5	4	0	114	64
Oxford	3	4	1	86	60
OL St. Mary	2	5	1	93	99
Walled Lake	1	6	1	32	182
Lakeview	1	6	1	44	158
Clawson	1	7	0	60	113
Madison	1	7	0	36	194
South Lake	0	6	1	26	141
Cranbrook	0	7	1	66	189
Farmington	0	7	1	13	181

CLASS C

	W	L	T	PF	PA
Capac	6	0	2	191	64
Keego Harbor	6	1	1	90	19
Memphis	4	1	2	98	44
St. Michael's	6	2	1	154	105
Lake Shore	4	2	2	97	80
RO St. Mary	4	3	0	71	46
New Haven	4	3	0	94	70
Millington	4	4	0	108	71
Almont	3	4	0	96	90
South Lyon	3	4	0	84	143
Imlay City	3	5	0	123	182
Dryden	3	5	0	116	140
Brown City	2	5	0	50	118
Brighton	2	6	1	48	174
Mayville	2	6	0	54	136
Clarkston	1	6	1	40	137
Eastland	1	6	0	19	137
Ortonville	1	7	0	37	221
St. Frederick's	1	7	0	36	171
Bloomfield Hills	0	6	1	12	168
Armada	0	7	0	19	126

5 Lions in 'Dads Club'

Jack Christiansen, Bobby Layne, Bob Miller, Bob Hoernschemeyer, and Tom Dublinski form the "Father's Club" of the 1953 Detroit Lions team. All five have celebrated "blessed events" since the opening of the training season.

Amateur Clubs to Follow Pro Baseball Rules

WICHITA, Kan. (AP)—The nation's sandlot and non-pro clubs will adopt the exact playing rules of organized professional baseball for the 1954 season.

Recent changes, including authorization of laminated bats, will be adopted for the program it supervises, the Congress said today.

The adoption will be for the fifth straight year. As a result, said Ray Dumont, Congress president, all baseball—unlike basketball and football—will be played under uniform rules. In basketball, for example, rules vary between pros, colleges, high schools and the AAU.

Conference for East Suggested

Villanova's Dudley Says Loop Would Be Answer to Money Woes

PHILADELPHIA (AP) — Villanova College Athletic Director Ambrose (Bud) Dudley's latest idea to pump new life into sagging college football gate receipts—a northeast conference—reaches its first big hurdle Dec. 5 in Cincinnati.

• • •

Dudley announced yesterday that a number of unattached schools will discuss the idea then, during the annual coaches' gathering.

He said Boston College, Boston University, Fordham and Holy Cross have expressed strong interest in joining. And he said Syracuse, Colgate, Penn State, Delaware, Temple, Lehigh, Lafayette and Bucknell also have been approached.

• • •

Dudley said a conference is "the only salvation for the financial success of football here. The independents are going to have to band together. The sponsors of major bowls are tying up with conference teams only. We must build natural rivalries to generate interest among the football fans."

Ann Arbor's 11 Holds Top Spot

DETROIT (UP)—Following are the leading high school Class A football teams in the state, based on a United Press poll of coaches, sports writers and officials:

	W	L	T
Ann Arbor	7	0	0
Flint Northern	7	1	0
Grand Haven	8	0	0
Detroit Catholic Central	6	1	0
Flint Central	6	1	0
Port Huron	8	1	0
Benton Harbor	7	1	1
Royal Oak	7	1	0
Bay City Central	7	2	0
Monroe	7	1	0

Carnevale Is Promoted to Class A by Tigers

WILKES-BARRE, Pa. (UP)—Danny Carnevale has been promoted in the Detroit Tigers' farm organization from Jamestown, N. Y., of the Class D Pony League to Wilkes-Barre of the Class A Eastern League.

Carnevale managed Jamestown to the Pony League championship last season by 18½ games. He succeeds Danny Litwhiler at Wilkes-Barre, which will be working with Detroit for the first time in 1954. Litwhiler is expected to move up in the Tigers' system.

PWBA Schedules Session

Pontiac Women's Bowling Association will hold its 1st open meeting Sunday, Dec. 6, at the Knights of Pythias Hall. Arrangements for the city tournament will be made at that time. Session is scheduled to start at 1:30 p.m.

Rockets Beat Ft. Wayne

GRAND RAPIDS (AP) — Grand Rapids Rockets overcame a 2-0 first period deficit last night to down Fort Wayne, Ind., 5-4 and move into a third place tie with Troy, Ohio, in the International Hockey League.

For Leisure Comfort . . .



Corduroy Elastic
HOBBY JEANS
\$7.50 and \$8.95
Sanforized Washable Corduroy
Yellow-Red-Navy-Brown
MORTIMER'S
123 West Maple, Birmingham
MI 4-6824

BRAKE Adjustment $1.19
HERE'S WHAT WE DO:
• Remove front wheels and inspect lining.
• Inspect, clean and repack front wheel bearings
• Inspect brake drums. Check and add brake fluid if needed.
• Adjust brake shoes to secure full contact with drums
• Carefully test brakes.
Toe In Adjusted on Your Car for $1.98
TERMS CAN BE ARRANGED FOR ALL WORK
FIRESTONE STORE
146 West Huron Street FEderal 2-9251

NOVEMBER SPECIAL!
MUFFLER SALE
20% Off!
• Hollywood Mufflers
• Dual Sets
• Header Exhaust Systems for All Cars
Wohlfeil Dee Engineering
2274 S. Telegraph Rd., Pontiac FE 2-4907

DISTRIBUTOR of
Service Station Equipment
● Globe Hoists
● Champion Air Compressors
● Bink's Spray Equipment
● ARO Lubrication Equipment
● Proto Tools
● Heinwerner Hydraulic Jacks
● Atlas Lathes and Saws
● Chicago Pneumatic Tools
Automotive Machine Shop Service and Rebabbiting
"Parts Headquarters for the Doctor of Motors"
PONTIAC MOTOR PARTS
84 South Perry St. Phone FE 2-0106

Use Our Easy-Pay Plan!
---Terms to Suit You to Winterize Your Car Now!
BRAKE ADJUSTMENT
Reg. $1.50 All Makes Only 95c
BRAKE RELINING
Reg. $16.95 Ford – Chevrolet Plymouth $14.95 Save $2.00
FRONT END ALIGNMENT
Reg. $7.95 All Makes $5.95 Save $2.00
Goodyear Service Store
30 S. Cass Ave. FE 5-6123

Just what I wanted...
TOOLS
FOR SHOP and HOBBY...



Porter-Cable Guild
Give the man of your choice a Porter Cable Power Tool for Christmas . . .
Come in now and make your selection, a small deposit will hold it in layaway until Christmas, or give him a Gift Certificate and let him choose from our large selection of power tools.
Keego Hardware Warehouse
20 Osmun St. FE 2-6506



Cold Weather Is Coming!
Get Ready For Winter NOW!
Don't get stuck, get extra traction for Snow or Sleet with 2-in-1 Winter Tread or famous Skid-Rid Tires.
Don't Wait . . . Do It Now!
ROY C. PULVER CO.
25 Pine St., ½ Block N. of Pontiac Press, FE 4-2505

ATTENTION!
We Are Now Paying TOP PRICES
For Junk Cars—Waste Paper Scrap Metals
TYPHOON
STEEL and WASTE MATERIAL CO.
135 Branch St. FE 4-9583

HUNTERS COMPLETE EQUIPMENT
Stop here for ALL your needs. We have guns, shells, knives, compasses, clothing. Park easily in our big lot.
Make your Christmas selection NOW from our large stock of sporting equipment. A small deposit will hold till Christmas.
Associate Johnson Outboard Motor Dealer
SLAYBAUGH'S SPORTS SHOP
OPEN Wednesday & Thursday Nov. 18-19 Till 9 P. M.
630 Oakland Ave. Ph. FE 4-0824

Deer Hunting Good Despite Warm Temperatures

Pontiac Party Gets Its Limit on Opening Day

Foursome Downs Bucks in Alcona, Returns to City by Midnight

Pontiac area hunters continued to return from successful northern trips as the state's deer season reached its 4th day.

One of the quickest expeditions was that made by Dwayne Pyles and Joe Nave of 91 E. Huron, John Shaw of 1584 N. Perry and his brother Andrew Shaw of Detroit. The foursome drove to Alcona County, bagged four bucks and returned to Pontiac by midnight Sunday night.

Entries in the Pontiac Press' 1953 contest include:

WEIGHT—160-pounder, shot by Roy LaLone, 200 Baldwin, in Gladwin County.

BEST RACK — 10 pointer, bagged by Durwood Nelley, 41 N. Midland, in Baldwin County; 6-pointer, killed by John Bridges, 660 Brooks, near Lonconln.

BEST HEAD—8-pointer, downed by Vern Likens, 1059 Fremont, in Oscoda County.

Richard Rohrer of 674 Rosewood Place brought down a 107-pound 3-pointer near Farwell, but it wasn't large enough for the "derby."

Press' contest is open only to full-time Oakland County residents. Press employes, and their families, are ineligible. Deer may be shot anywhere in Michigan, where hunting is legal.

Entries will be accepted at the Press from 8 a.m. to 3:30 p.m. weekdays and from 8 a.m. to noon on Saturdays. None will be taken on Sundays. Hunters entering deer in the weight division must have certified weight slips, bearing the signatures of the weigher, the hunter and one disinterested witness.

Pontiac Press reserves the right to reject any entry.



HOW DO WE LOOK?—These appealing springer spaniels may have a chance to show their looks off to the best advantage in the coming all-breed puppy match of Pontiac Kennel Club. The match takes place in the Armory here, Sunday, with a panel of 10 outstanding judges handling the selections. This trio is from the Lawland Kennels. The pups are only 7-months old.

Out-of-State Archers Seek Michigan Deer

Sales of Non-Resident Bow Permits Show Big Increase Over 1952

LANSING (AP)—More and more archers fro mother states are coming into Michigan to hunt deer, conservation department reports.

Reports of non-resident bow and arrow license sales returned to the department so far this year total more than 1,000. At the same time last year, 650 non-resident license sales had been reported.

Non-resident archers last year totaled some 1,800 when all the returns were in. The total is expected to go to 2,500 this year.

Numbers of resident archers also continued to climb. Resident licenses are expected to reach 32,000 this year, compared with 27,500 last year.

Hunters on Public Land Are Having More Success Than Nimrods at Clubs

By JACK PATTERSON

CURRAN—In spite of temperatures that are more suitable for the Fourth of July than Nov. 15 and tinder-dry conditions underfoot, the boys are getting started on a bang-up deer season. Locker plant in Mio reports 380 bucks on the hook at present, a goodly number when you consider that the majority of hunters are taking deer home just about as soon as they bag them. Your correspondent has been too busy trying to spot horns on what seems to be unprecedented number of does to do much traveling around the country but here is a rundown on what some of the local boys have been doing.



PATTERSON

Over at the Oakland Hunt Club with 30-odd hunters participating, 12 deer were on the pole at last count. Among the Pontiac and vicinity people operating from that outfit are Dr. Bruce Hubbard, Angus Campbell, Meade Myers, Bryan French, Frank Holecheck, Jim Hampton, Glen Miller, Moose Whitefield, Floyd Baker, Charlies Vanbuskirk, Carl Reynolds, Bob Swanson, Ed Laird, Frank Stout and Bill Lane.

To avoid arguments now and in the future we won't detail individual success or lack of it on the part of these men over at John Cowe's camp. Genial John couldn't pin them down on whether they had been out of the cabin.

At neighboring Camp 24 the boys are doing rather poorly for a bunch of eager beavers. At time of writing Charlie Corwin was only one who had scored. He picked up a 6-pointer that was hanging around the back door of the cabin on his way into lunch.

Floyd Blakesly passed up a shot at a spike because he fancied he saw a nice rack following it up. He threw on the beast and fired enough rounds to fill it as full of holes as Truman's Monday night speech. When smoke cleared, Floyd found he had bagged himself a beautiful dead spruce tree. This serves as a reminder that all deer hunters should regard a good pair of binoculars as essential equipment.

At our own camp there has been a lot of shooting going on but to date no furry forms graced the game pole.

By and large hunters on public lands are turning in a better performance than club hunters. Bucks are not moving in the current heat wave and it takes a lot of hunters to stir them up.

We always back away from the "I tole you so" sort of second guessing but if memory serves we predicted a week or so ago that the heavily hunted areas would produce for the patient hunter.

Jack Habel and Bill Isgrigg just dropped by with a report on the boys at Benson's cabin. Stories as to success of hunt varied so we gather that Habel has scored and Isgrigg hasn't.

Hec Kilrea's Son Leads Hockey Team at Yale

NEW HAVEN, Conn. (AP)—Wally Kilrea, captain of the Yale hockey team, has an illustrious hockey name to defend. His father, Hec Kilrea, was a star in the National Hockey League.

The coach of the present Eli ice squad is Murray Murdoch, one-time star performer for the New York Rangers.

Spartans Shift Backs

Michigan State's top ends, Ellis Duckett, John Lewis and Dale Knight, compiled outstanding high school records as backfield men.

A Good Used Car?
Try
COMMUNITY MOTORS
Rochester
and SAVE

AAA
How's YOUR DRIVING?

The combined services of the Automobile Club of Michigan and the protective insurance of this Exchange give Exchange-insured members of the Club unparalleled personal security and motoring convenience.

There is no logical reason for a GOOD driver, who can qualify, to deprive himself of this obviously great and safe motoring that hundreds of thousands of his Michigan car-owning neighbors enjoy. Almost everyone knows that.

Detroit Automobile Inter-Insurance Exchange
Attorneys-in-fact: Ralph Thomas
Charles B. Van Duson Ray M. Hood
Robert C. Jamieson, General Manager

at Automobile Club of Michigan
Douglas C. Brown MY 4-7394
63 Perry St., Pontiac FE 2-9225
E. F. Alston FE 4-1494 — H. W. McNalley OL 3-7141 — E. G. Tyson FE 4-3891
R. L. Taft FE 2-8919 — C. R. Wilson MI 4-5181 — E. A. Warken FE 2-8240
K. L. Long FE 5-7412 — Norlyn School MY 2-4978 — Virgil Kenner Holly 7-4331

PKC to Hold Annual Puppy Match at Armory Sunday

Pontiac Kennel Club will hold its annual puppy match Sunday at the city armory. One-hundred fifty entries have been received to date, and indications point toward the largest field in the event's 3-year history.

Entries will be accepted up to the start of judging at 1 p. m. spaniels, hounds, boxers, Doberman Pinschers, collies and shelties.

Ribbons will be awarded in all classes, with a trophy going to every best-of-breed. Rosettes and trophies will be presented group winners and to the best-in-match. Every junior showman will receive candy.

Judges for the event include: Horace Holland, Port Huron; Mrs. John W. Gillies, Rochester; Dr. Charles H. Connally, Detroit; Melvin Steinbrenner, Southfield; Mrs. Helen Haupt, Utica; Robert Ahern, Walled Lake; Mike Bello, Farmington; Mrs. Budly Blackburn, Detroit; Harry Bridge, Lansing; O. J. Kersting, Ada; Mrs. Terry Shertzer, Rochester, and F. A. Porter, Pontiac.

U. of M. Researchers Help in Deer Count

ANN ARBOR (UP)—University Center is helping the state conservation apartment determine how many deer sportsmen kill this year.

The center, specializing in methods of taking surveys, has helped the department set up a traffic count system and post card poll of hunters.

Takes More Than Broken Leg to Stop This Kegler

ALTON, Ill. (AP)—Anthony McClintock recently broke a leg while bowling. It didn't bother him much. He had a friend rush him home where he picked up a spare. Then he returned and finished his match.

McClintock lost his right leg in World War II.

"I always keep a spare artificial leg around home just in case of trouble," he says.

Gophers Ask Definition of 'Sellout' Term

Solon Charges School Is Attempting to Avoid Televising Game

MINNEAPOLIS, Minn. (UP) — Asa Bushnell, director of the NCAA television program, promised a ruling today on whether the Minnesota-Wisconsin football game Saturday is technically a sellout and may therefore be televised locally.

Minnesota sold the last available seat for the game Tuesday, but instead of requesting permission to televise the game, the University asked Bushnell to rule on technical definition of a sellout.

Minnesota athletic director Ike Armstrong said that although "we don't have any more seats to sell," there was a chance the game is not technically a sellout because the payments for approximately 125 seats reserved for high school players have not yet been received.

University's action immediately brought a charge from State Rep. D. D. Wozniak, St. Paul, that the school was trying to avoid television of the game.

"This is a breach of faith with the public and the legislature," Wozniak said.

Hunters Return Minus Guns and Pair of Beagles

HARRISBURG, Pa. (AP) — Some Pennsylvania hunters came back empty-handed in more ways than one this week.

Three ads in today's newspaper report the loss of a 12 gauge pump gun near a rural intersection, a double-barreled Stevens gun somewhere outside town and even two male beagles missing in nearby Cumberland County.

Ontario Lakes Stocked With Hybrid Splake

New Species of Game Fish Cross Between Speckled, Lake Trout

TORONTO (AP) — Anglers at any one of 10 northern Ontario lakes next year are in for an agreeable shock.

The 10 lakes are stocked with nearly 10,000 of a new species of game fish, known as splake, a hybrid developed from a cross between speckled and lake trout. It is easier to catch and hits a lure harder than either of its parents.

Officials of the fish and wildlife division of the Ontario department of lands and forests are mum on the names of the 10 lakes. However, they did give the geneal location — in the northern part of the area between Sault Ste. Marie and Sudbury.

The Ontario department has been developing the splake since 1951, in a program guided by Dr. H. H. MacKay, department biologist.

Work in the development of splake was started in 1949 by Dr. Victor Solman, chief biologist of the wildlife service.

The fish were raised to the yearling stage, four to six inches in length, before being planted. So far, provincial authorities haven't obtained much information on how the fish survived and how their experiment will work out. They will know more next year after the anglers get to work.

Quesnel River Restored as Salmon Spawning Spot

VANCOUVER, B. C. (AP) — The Quesnel River system in central British Columbia has been restored as a major sockeye salmon spawning stream. This was reported by H. R. MacMillan, a member of the International Salmon Fisheries Commission. He paid tribute to the work of commission scientists and referred to their achievement as a "modern miracle."

Bowling Results

NORTHSIDE LADIES

	Pts.		Pts.
Pont. Rec.	29	Mary-Go-Round	20
Vitality Food	28	Yardstick	18
Steel Rity.	20	Team No. 8	14
Oakl. Vend.	20	Saw Bucks	11

Team game, series—Pontiac Rec. 717—2080; indiv. game, series—Frances Anstreng 191—451.

K OF C

	Pts.		Pts.
Chip-8ths.	24	Stanfield's	14
Wayne Heat.	22	Simmon's	13
Goebel's	20	Hub	22
Drewry's	20	Leonard Gar.	13
Stone Rity.	20	Pabst	13
Falcons	20	Deans	12
Pfeiffer's	19	Forster Tool	12
Don Sve.	18	Letter Shop	12
B-Line	17	Fleet Carrier	10
Ned's Drill	15	K of C	9

Indiv. game, series—Robert Landry 273—657; team game, series—Pfeiffers 1021—2854.

DAUGHTERS OF ISABELLA

	Pts.		Pts.
Strojh's	30	Spencer	21
Dobski's	30	Fitzpatrick's	21
Royal Rec.	30	Ned Drill	19
Jacobsen's	30	Palmeer's	18
Osmun's	29	Carabou Inn	17
Lion Store	28	Team No. 19	17
Napco Det.	26	Foley-B'dslee	15
Crawford	26	Goebel's	15
F.T. Std.	22	Redmond's	13
Five Mrs.	22	Dixie Dairy	11

Indiv. game—D. Barnowsky 220, series—M. Doll 583; team game—Five Mrs. 867, series—Crawford Agency 2498.

PONTIAC HOUSEWIVES

	Pts.		Pts.
Pont. Rec. 2	30	Team No. 8	19
Jack's Bbr.	28	Pont. Rec. 1	17
Buck Gl.	28	Superior Clrs.	16
Tom Mkt.	27	Team No. 13	14
Rex Clrs.	27	A & G Furn.	12
Benard Clrs.	24	Team No. 14	7
WKC	23	Team No. 12	5

Indiv. game—F. Lorenz 208, series—Bollinger 519; team game, series—Jack's Barber Shop 1008—2760.

MONTCALM DOUBLES

	Pts.		Pts.
Johnson Ins.	29	Team No. 2	19
Team No. 9	27	Team No. 6	18
Team No. 5	24	Team No. 12	16
Alberts Mkt.	22	Pinpointers	17
Team No. 1	21	Team No. 10	13
Team No. 4	20	Team No. 8	10

Men's series—C. Reynolds 575, women's series—M. Hammett 547; game — J. Jarcsarak 232.

COOLETTETTES

	W	L		W	L
Lupear's	25	10	Spencer's	16	20
Mel's	23	12	Union Lbr.	15	21
Huron Clnrs.	22	14	Twin Pines	13	23
Jolly 8	18	18	Paul's Hotel	11	25

Indiv. game—V. Both 184, series—B. Everson, M. K. Irwin 514; team game, series—Lupear's 710—2158.

ELKS LADIES

	Pts.		Pts.
Camels	24	Deers	16
Tigers	22	Lions	15
Does	22	Foxes	14
Bears	21	Wolves	9

Indiv. game, series—J. Lalone 224—490; team game, series—Tigers 639—1674.

Fire Toll Is Large

LANSING (AP)—The conservation department has reported that 39 fires burned more than 220 acres of Michigan forest and grass land last week. This brings the year's toll to some 8,700 acres of wildland damaged so far this year.

Michigan Outdoors

Tourist Business Still in Infancy in Michigan

By MORT NEFF

Year after year we hear the story that Michigan's tourist business is second only to the automobile business in dollar volume, yet we are now beginning to suspect that we have just begun to scratch the surface in exploiting our outdoor attractions. In future years we may look back at current figures to prove that this is just the beginning, that the industry is still in its infancy, and that we overlooked the revelation that Michigan is truly the year-round state for outdoor fun!



NEFF

To many resort owners, particularly in the northern part of the state, the brief two and one half months of real summer make it hard to realize much profit in their ventures.

Lately emphasis on winter sports has attracted thousands of enthusiasts to more than a score of Michigan resorts near skiing, tobogganing and ice-fishing facilities. In some areas accommodations in the winter months are completely inadequate.

Michigan resort associations will be wise to take stock of unexploited off-season attractions, and to plan their advertising accordingly.

Modern highway snowplows keep our roads open and clear the winter through. Motorists face little or no donger of being snowbound — and are willing to drive a long way for an attractive menu of winter sports.

Ice-fishing is a sport too little publicized. With the introduction of the new light-weight "thermal" clothing to keep us warm 'way below zero, countless more sportsmen will find fun outdoors in mid winter in Michigan.

Springtime, too, fails to get a deserving spotlight. With the breakup of lakes and streams, new life is evident everywhere.

Somebody's missing the boat — and a couple of million "tourists" are missing some of the year's best fun in Michigan Outdoors!

Roberts Training Now

MIAMI (AP)—When Porter Roberts was a jockey riding El Mono he pulled a big upset. In the 1948 Widener, El Mono defeated Armed and Assault. The time was 2:01, still a Hialeah 1⅛ mile record. As a trainer, Porter now is getting El Mono's first offsprings ready to race this winter at Hialeah.

RENEWED ENERGY
Get Rid of Tense Nerves, Tired Body and Excess Fat
• Scientific Swedish Massage • Heat Cabinet
• Infra Red and Ultra Violet Rays • Corrective Exercises.
Exclusively for Men
AL THOMAS
Health Club
In the Hotel Pontiac
Al Thomas, M.S.
FE 5-9661

I'M FOREVER BLOWING BUBBLES
About the OK USED CARS
AT
JACK HABEL CHEVROLET CO.

Teaching by TV

Hornsby Turns to New Video Baseball Career

By HERB ALTSCHULL

WASHINGTON (AP) — Rogers Hornsby embarked today on a new baseball career: teaching the fundamentals of the game by commercially sponsored television.

"It's something I've always wanted to do," Hornsby said. "I want to help build the youth of America and teach them the fundamentals of the greatest game in the world."



HORNSBY

Hornsby, one of baseball's greatest hitters, said he is giving up professional baseball for good, after 40 years as a player or manager.

First of a series of 15-minute television shows is being filmed this afternoon. Bob Wolff, Washington sports announcer, and Jim Busby, Washington Senators' outfielder, will join Hornsby. Other major leaguers will appear on later shows.

"We'll have Busby stand up there at the plate and demonstrate batting stances," Hornsby said. "Then he'll do a little bunting. You know, that's kind of a lost art."

He added:

"That's what I want to do. I want to teach the kids the fundamentals of the game. I want them to learn to play it well and enjoy it. A lot of boys in the big leagues now don't know the first thing about some of the fundamentals."

The TV show will be aired every week for as long as people want to see it. Hornsby said there probably will be about 100 outlets.

In each community where the TV productions are shown, committees of sportsmen will select two boys to attend a camp Hornsby will operate for the month of March in Florida, at a site as yet undesignated.

Each community will select one boy from the 10-15 age group and one from the 16-19 group. The idea is that local groups will pay all the boys' expenses.

The show is being produced by National Productions, Inc., in which Hornsby has a partnership.

GL Herring Run Starts

BAY PORT (UP) — Commercial fishermen at this Saginaw Bay port reported Tuesday that the annual herring run in the Great Lakes has started and probably will continue until the end of the month.

AUTO GLASS



Your Car Is NEXT!
One Day Service
Immediate installation on windshields, windows and most ventilators.
We Specialize in Insurance Work!
SERVICE GLASS COMPANY
120 W. Pike St. Ph. FE 2-8720

HARD TO BELIEVE . . . BUT
ALL OUR USED CARS WARRANTEED
6 MONTHS OR 6,000 MILES in writing
ACCORDING TO S.E.I. WARRANTIES AND MAY BE REPAIRED BY ANY AUTHORIZED NATIONAL S.E.I. WARRANTY DEALER IN THE UNITED STATES

1948 Pontiac 8-Cyl. Station Wagon with Radio and Heater. This is really a bargain at..... $245
1950 Ford, Jet Black V-8 with Overdrive and Fresh Air Heater..... $745
1951 Nash Convertible has Radio and Heater. This is probably the most economical car to operate that is built in the United States. Drive this money saver today for..... $889
1950 Chevrolet Styleline Deluxe Sedan with factory installed Heater and Radio. A-1 value..... $695

DAVE DAWSON
FORD DEALER
51 N. Broadway MY 2-2641 Lake Orion
Our Reputation Rides With Every Used Car and Truck We Sell



TWELVE-INCH BLANKET IN PORT HURON—A storm that caught everyone unprepared in Port Huron recently deposited 12 inches of snow in that area. Drivers all over the city had to dig out cars that were stuck like the one pictured. Drifts up to 18 inches were reported.

WINTER SNOW TREADS
(2-in-1 TOP CAPS)
WHILE STOCK LASTS
GET YOURS NOW!
670-15 Reg. $11.95 . . . . $7.95 Exc.
710-15 Reg. $13.35 . . . . $7.95 Exc.
760-15 Reg. $14.40 . . . . $8.95 Exc.
U.S. ROYAL TIRES
Don R. MacDonald, Inc.
"U.S. Tire Distributor for Over 31 Years"
370 South Saginaw Street Across From Economy Furniture FE 5-6136 or FE 5-6137

1-Platoon System Blamed for Injury Rise

HABEL for TRUCKS
CHEVROLET

You can't buy better auto insurance

Why pay more?

Allstate's low rates are the better value you'd expect from the company founded by Sears. See how much you save. Phone or visit your Allstate Agent today...

Russell J. Boushell and Ross Leahy
150 N. Saginaw St. Phone: FEderal 5-4171

You're in Good Hands with...
ALLSTATE INSURANCE COMPANY
A wholly-owned subsidiary of Sears, Roebuck and Co., with assets and liabilities distinct and separate from the parent company. Home office: Skokie, Illinois.

Kerry Only Repeater

Keating, Malone Head All-Inter-Lakes Squad

By JACK SAYLOR

Kerry Keating, Waterford High School's brilliant left halfback, was the lone repeater from 1952 on the Inter-Lakes Conference all-star team picked by league coaches Tuesday night.

The light, but slippery-footed senior was a unanimous selection along with Van Dyke's super-star, John Malone.

Van Dyke, the champion, Southfield and Berkley each placed three on the 1st team, with Farmington and Waterford getting the other two spots. Four



KEATING

Skippers made the 2nd team, along with three each from Farmington and Walled Lake and one from Southfield.

Only junior on the 1st team was Southfield end Fred Courville.

Lyle Brown and Tom McCormick of Southfield, Jim Grogis of Van Dyke, Bill Ziegler and Bruce Dallahan of Berkley, and Tom Thomas of Farmington complete the line.

With Keating and Malone in the backfield are Bob Jaszcz of Van Dyke and Harry Berman of Berkley.

Barely nudged to the 2nd team was Keating's swift running mate at Waterford, Ray Campbell. Other Skippers named were end Dick Tims, junior tackle Dick Coultier and durable fullback and linebacker Pat O'Neill.

Southfield tackle Phil Lahner was a repeater on the 2nd team. Bob Andrews, Mike Ryan and Ed Westergard from Walled Lake also made the 2nd team.

The selections:

1ST TEAM		2ND TEAM
Fred Courville, (S)	E	Dick Tims (W)
Jim rogis (V)	T	Phil Lahner (S)
Bill Ziegler (B)	G	Dick Coultier (W)
Lyle Brown (S)	C	Bob Andrews (WL)
T. McCormick (S)	G	J. Brewbaker (F)
B. Dallahan (B)	T	Roger Goore (F)
Tim Thomas (F)	E	Mike Ryan (WL)
John Malone (V)	B	R. Campbell (W)
H. Berman (B)	B	Pat O'Neill (W)
K. Keating (W)	B	Jerry Rice (F)
Bob Jasscs (V)	B	E. Westgard (WL)

HONORABLE MENTION

Larry Wigner, Waterford; Dick Woodworth, Walled Lake; Don Robinson, Farmington, Don Bradley, Jim Simmons, Southfield; Dave Gibson, Berkley; Art Grimes, Van Dyke.

Bowling Clinic

By BILLY SIXTY

CASE—Enlarging the Hook.

Thumb Turns to Left—Merely by shifting the thumb more to the left of ball center as illustrated, the amount of right-to-left hook turn increases. The "V" grip formed by the thumb and index finger has been opened to be almost parallel. The fingers, you will notice, are well on the right side (outside) the ball, but not on top. They are in position to impart spin easily and consistently with a slight lift of the arm as ball is released. A lift, mind you, not a wrist turn. If hook is too large, adjust by doing one of three things: Deliver ball more toward center of alley to allow for size of break, increase the speed a bit with longer push-away of ball for larger swinging arc, or close the V by turning hand to right, bringing thumb nearer ball center. Practice regulates these things.



Dates, Sites Named for Women's Tests

Dates and sites were announced today for two state women's bowling tournaments.

Michigan Women's test will get under way Feb. 13 at the Conaway Recreation in Traverse City. Entries will be accepted until Dec. 5 at FEderal 5-5343.

Elks' Ladies state tournament starts Feb. 6 at the 20th Century Recreation in Ann Arbor. Entry deadline for this meet is Jan. 1. Entries will be accepted at FEderal 2-2196.

It's QUALITY SPORTS EQUIPMENT AT Mac ROGERS
16 S. Cass

Increase Cited as 30 Per Cent Over Average

Virginian Lists Knee Injuries as the Most Numerous

CHARLOTTESVILLE, Va. (AP)—The return of the one-platoon system was blamed by a University of Virginia doctor today for an "alarming" 30 per cent increase in injuries to players on Virginia's football squad.

* * *

Dr. Charles J. Frankel, a faculty member at the university's Medical School and examiner for the American Board of Orthopedic Surgery, said there has been a similar upswing in injuries at other colleges he has checked.

Furthermore, he said, the injuries have been more severe than in the days of unlimited substitutions.

* * *

"College athetes, with few exceptions, are not as rugged as a generation ago," Dr. Frankel, Virginia team physician, declared.

He said injuries this year have been more frequent and more serious not only in actual game competition but in practice sessions as well. The practice injuries are attributable to the efforts of coaches to condition their players to action on both offense and defense, Dr. Frankel said.

"Military service examinations have shown that all across the country, this generation of young men is less rugged than the last," he said. "Most boys today don't walk as much as they used to. They usually ride in an auto and consequently their legs and their bodies are weaker."

As team doctor here, Dr. Frankel has kept records of all football injuries at Virginia since 1935. This year the injuries are running 30 per cent ahead of the average for the last 19 years, he said.

Knee injuries of the serious kind have soared since the one-platoon system was brought back, Dr. Frankel said, along with other injuries "which occur as a result of fatigue. Many times, toward the end of a football game, players are so fatigued they can't take care of themselves."

Dr. Frankel is considered an authority on athletic injuries and their treatment and has been the author of many papers on the subject for professional journals.

Rams Watching Hirsch Closely After Injuries

WASHINGTON (AP)—Coach Hampton Pool of the Los Angeles Rams pro football team, says he is keeping a sharp eye on Elroy Hirsch, Rams' outstanding end and a former University of Michigan player, to determine if Hirsch should be retired.

"With his background of once having had a fractured skull, Hirsch is in a precarious condition," said pool, noting that Hirsch suffered a head injury Sunday for the 2nd straight week.

"If this keeps up, the Rams may decide to retire him before something serious happens to him. We will seek medical advice on this."

Islanders Like Octopus

Octopus is a favorite food of Japan's Awaji islanders. They buy it sun-dried and stretched on sticks, or alive from tanks of sea water. Choice portions are tentacles, boiled and sliced.

Co-Captains Selected

ALBION (AP)—Bob Kouts, a guard from Saginaw, and Don Mc Intyre, a fullback from Newberry, have been elected co-captains of Albion College's 1954 football team.

According to Tradition!

Ex-Pontiac Sandlotter Hurls Army Nine to Service Title in Overseas Tourney

By H. GUY MOATS

From Pontiac's baseball and softball playing fields to Japan and the Eighth Army softball championship is a long jump. But a former city softball ace has made the prodigious leap in shining fashion, according to stories and reports from the Orient.

Bernard A. Dennis, corporal in the Eleventh Engineers outfit in Korea, pitched his club to the title with what Stars and Stripes sports writers called "sensational style." He turned in four shutouts, gave up only two runs and 16 hits for the five victories.

Dennis is a 5-foot-10, 175-pounder. He started playing ball in Pontiac's city leagues. He tried baseball, but didn't do so well at it, and became a softball pitcher. At that he did extremely well. Dennis pitched for the Wrigleys here prior to going into service.

Dennis isn't a speed-ball hurler. His catcher in the army reports that he used lots of "stuff," including change of pace, rise ball, drops, and other variations, but his big stock in trade was control.

Dennis is one of eight sons of Mr. and Mrs. Herman Dennis of Pontiac. All are softball players, and all but Burward, 30, are, or were pitchers and outfielders. They include the eldest, Wesley, formerly with the Jockey club team; Burward was catcher for the C-V team this year; Eugene (now in U. S. Air Force) with an army team in Savannah, Ga.; Jack played with Eagles and GMC this year; Rowland, shop operator, out of game for two years, former outfielder, and Jerry, a pitcher-catcher with Eagles last year, now on his way to Korea.

"All are good bowlers, too," the proud mother reports.

* * *

Dennis, known here better as "Al," sent home the balls used in the championship games. He also forwarded to his mother a mass of clippings from service papers, and photographs, with his trophies.

* * *



AUTOGRAPH FOR A GENERAL—Pontiac's Bernard (Al) Dennis, winning pitcher in the recent Eighth Army softball championships in Japan, gives an autographed ball to Major General Thomas Hickey after the title series. Gen. Hickey is commander of the 9th corps and Dennis pitched five winning games to give the 11th Engineers the championship.

Records Broken for Wagering, Gate at Tracks

Mark of 1952 Falls as Handle Tops $2 Billion for 1st Time

NEW YORK (AP)—Thoroughbred horse racing, which broke all records for attendance and parimutuel wagering last year, has again shattered all marks with betting passing two billion dollars for the first time in this country.

* * *

Incomplete and unofficial figures from the nation's 25 states where parimutuel betting is legal show that wagering at the running tracks is up 7.21 per cent over 1952, with attendance showing a 4.59 per cent gain, and revenue to the states hitting a high 14.29 per cent above last year's record.

* * *

A year ago, racing people said the big upswing could be credited to Uncle Sam's crackdown on bookmakers, plus increased public confidence in the sport through policing by the Thoroughbred Racing Protective Bureau. The upswing has been noted every year since 1950.

* * *

With estimates necessary from some states where racing still is continuing, such as California, Maryland, West Virginia and Rhode Island, a total parimutuel turnover of $2,068,052,889 is indicated for 1953. This compares with $1,928,925,499 last year.

Attendance last year was 27,086,748 and this year the estimate is 28,329,182.

* * *

Revenue to the states and municipalities will total a record $136,069,370, the survey indicated. A year ago their income was $119,061,276.

* * *

The figures are for running tracks only, and do not include many more thousands who attended the harness tracks in many states.

Bowling Results

MONTCALM HOUSE

	Pts.		Pts.
Majestic	27	Baldwin Pharm.	23
Montcalm	27	Lunsford	15
Paull's	24	Hibler Var.	15
Hazelton	24	Elmer's	4

Indiv. game, series—Holsington 211—609.

TONDAWANDA

	W	L		W	L
Pont. B'ty.	24	8	Genesee	16	13
Econohest	20	11	Hertegs	15	16
Pont. Rec.	18	14	Anx. No. 2887	13	19
Red-Tom's	16	16	Louise Shop	3	28

Indiv. game—M. Edwards 179; team game—Pont. Beauty College 718, series—Econohest 2075.

F.O.E. NO. 1280

	W	L		W	L
Mac & Jim	27	9	Greenwood	18	18
Louise Shop	24	12	Bobbie's Shop	15	21
Levi's Bbr.	20	16	Howard Mkt.	11	25
Ottmar's	18	18	F.O.E.	11	25

Indiv. game, series—G. Martin 174—465; team game, series—Mac & Jim's 727—2121.

Kentucky Ready to Regain Place Among Cage Elite

By JOE REICHLER

NEW YORK (AP)—The University of Kentucky, a name long synonymous with collegiate basketball, appears ready to regain its place among the nation's elites after one-year exile.

Adolph Rupp, whose 23-year record at Kentucky includes 471 victories and 82 losses, frames the outlook in eight carefully chosen words:

"The university will have its usual representative team."

* * *

Despite Rupp's caution, the advance dope is that Kentucky is loaded—as usual.

* * *

Kentucky will not be the South's only powerhouse. North Carolina State, despite the loss of 14 prospects through ineligibility, figures to be at least as good as last year.

"Western Kentucky," says a communique from Bowling Green, Ky., "should have the best team assembled by Ed Diddle in his 33 years as head coach."

Basis for this boast is that four out of the five starters are back for their senior year. Like all Diddle's teams this will be one that can run, shoot and score, and it will be rich in experience as well. Probable starters will be Tom Marshall and Dan King at forward, 6-9 ½ Art Spoelstra at center, and Lynn Cole and Dyke Vest at guard.

Louisiana State is expected to give Kentucky a stiff battle for the Southwestern Conference title.

* * *

In the new Atlantic Coast Conference, Maryland, banking on Gene Shue, and Wake Forest, with high-scoring Dick Hemric, are the best bets to challenge N. C. State. In the old Southern Conference, it looks like a three-way battle among West Virginia, Furman and George Washington.

Elliot Is Possibility for Kansas Grid Job

WICHITA, Kas. (AP)—Pete Elliott, assistant coach at the University of Oklahoma and a former Michigan backfield star, was among those mentioned today as a possibility for head coach at the University of Kansas.

Newspaper reports said the present Kansas coach, Julius Sikes, will leave after the Saturday game with Missouri.

Auto Safety Glass
Replaced Properly, Quickly and at Low Cost
Hub Auto Glass Co.
122 Oakland Ave. FE 4-7000

Montcalm Bowling Centre
OPEN
League Openings Still Available
FREE INSTRUCTION
2 P.M. to 5 P.M.
30 E. Montcalm. FE 5-2221

PONTIAC PISTON SERVICE CO.
NEW AUTO PARTS
SPECIAL SERVICE TO GARAGES
Motors Rebuilt
Cracked Blocks Repaired
Crankshaft Grinding
Cylinders Rebored
Bearings Rebabbitted
Cylinder Heads
Brake Drums Ground
Reground
CALL FE deral 2-9111
Pontiac Piston Service Co.
Complete Machine Shop Service
102 S. Saginaw

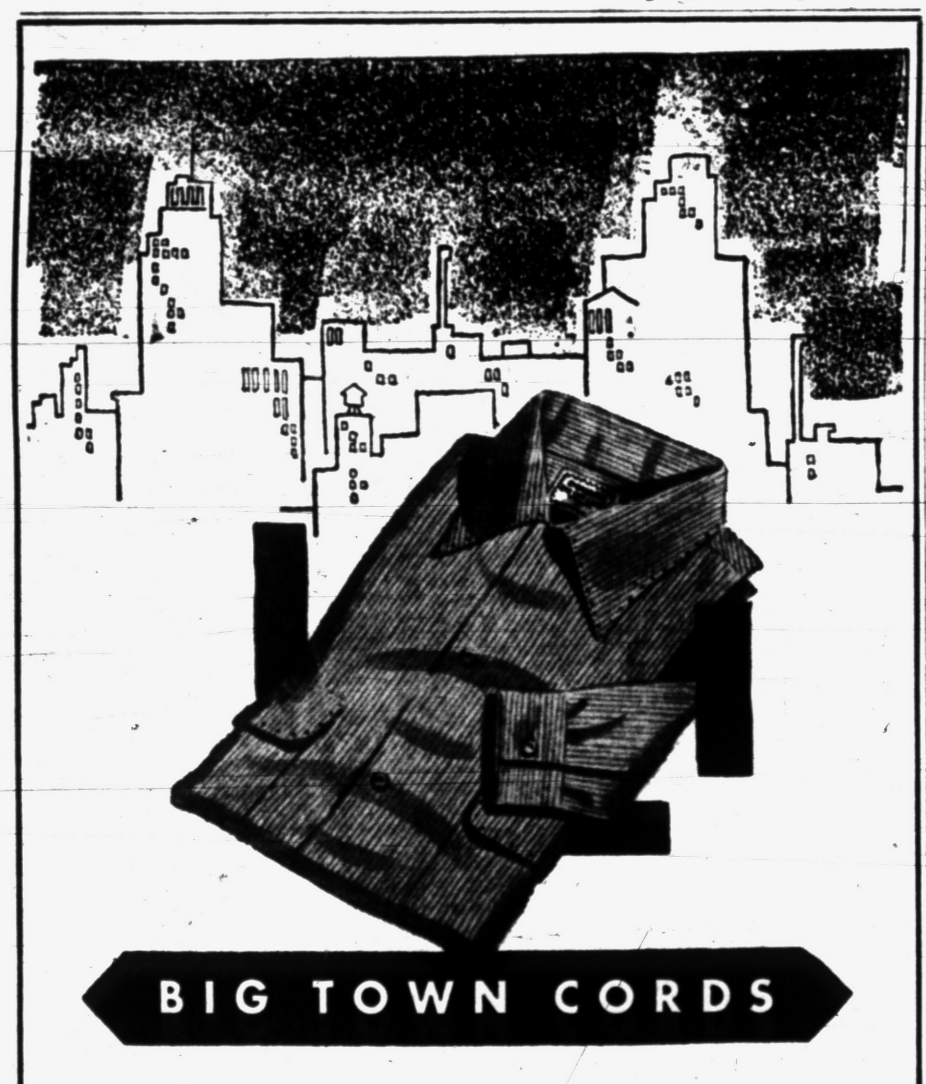
BIG TOWN CORDS
in Donegal FITZHUGH Sport Shirts
...for town and country wear...you'll like the beautifully textured fabric with the handsome cord surface. You'll select several of these new vibrant colors: gold, red, mocha, gray, coral, smoke. Exact neck sizes...exact sleeve length ...your own exact body proportion for a perfect fit.
7.50
Huddiks
Fifteen N. Saginaw
PONTIAC, MICH.

Only
harry h. ackerman
Gives You Both
Ebonite & Brunswick
BOWLING BALLS

Fitted by Experts
Drilled in Our Store
Immediate Delivery
$23.95 Up
Gift Certificates Available
One of Pontiac's Largest Stock and Selection of Bowling Bags, Shoes, Shirts, Dress Plaques.
HARRY H. ACKERMAN
NEXT TO OAKLAND THEATRE
43 S. Saginaw Street Phone FE 5-1430

Buying:
SCRAP IRON and METAL
Selling:
Structural Steel
I-Beams -- Channels
Angles -- Etc.
S. Allen & Son, Inc.
22 Congress St.
FE 5-8142


JUST CALL—
MI 6-1200
FOR A
DEMONSTRATION RIDE
In the NEW
1954 CHRYSLER!
If you don't have the time to see the new Chrysler, just call us for a Demonstration Ride! One of our friendly salesmen will meet you at your office, your home or any place you select. Call MI 6-1200 for an appointment today.
Keller Koch
Your New Chrysler-Plymouth Dealer
479 S. Woodward Birmingham

Theater Prepares to Show 'The Robe'

Preparing for presentation of the great Technicolor epic, "The Robe," the Oakland Theater here is installing a great deal of new equipment including the CinemaScope Miracle Mirror screen, Anamorphic Lens projector and the Stereophonic Sound system.

Hailed by critics and patrons alike who witnessed the momentous opening of the film in New York, "The Robe" will be shown in Pontiac beginning Dec. 9.

The selection of "The Robe" as the initial project for CinemaScope, was the decision of Darryl F. Zanuck, production chief of Twentieth Century-Fox and the film's producer, Frank Ross.

Nationally Recommended

OLD MILL TAVERN HOTEL
WATERFORD, MICHIGAN U.S.10
AAA RECOMMENDED

- Fresh Sea Foods
- Prime Steaks
- Chicken and Turkey Dinners
- Delicious Specialties

LUNCH -- DINNERS

Open Every Day!

NOW SERVING OYSTER on the HALF SHELL

Banquet Room

Phone:
OR 3-1907 OR 3-9303

Busy Shelley Now in Fight With Studio

By BOB THOMAS

HOLLYWOOD (AP) — It's time to check up on the wondrous world of Shelley Winters.

The unpredictable blonde is a throwback to another Hollywood era. There was a time when the temperamental leading lady was considered par for the course.

But movie actors on the whole have become more normal and anyone who parts from the norm is treated as a freak.

Shelley thrives on turmoil, and that may be part of the reason I found her doing a TV film for the Ford Theater. Her studio was against the idea.

"They claim my contract says I can only do live TV," she remarked. "It says I have the right to do TV, and I claim that's either live or on film. I'm not going to budge.

"Besides, I want to prove a point. The show I'm doing is a comedy — the light, Jean Arthur sort of thing which is what I want to do in pictures. Maybe if the producers see this, it'll convince 'em.

"So far I can't break the type. All they ever cast me for is tough, dance-hall dames. It was just as though I had never done 'A Place in the Sun,' in which I played a 19-year-old virgin and for which I got an Academy nomination."

Shelley is always up in arms about something. Recently she had much-publicized running feud with a casino when she was appearing in Las Vegas. She claims the place provoked her into blowing her top so the publicity could be reaped.

I asked her bluntly: Is she difficult? "Yes, I can be," she replied. "I get along fine until people do things to prevent me from doing my best possible work. Then I blow up."

Difficult or no, Shelley has a voracious appetite for work, which is even more pronounced since her retirement to bear a child. Since then she has made three pictures, played the nitery date and made a TV film. She soon starts a film for her home lot, Universal-International.

On Dec. 23, she flies with baby Vittoria and nurse to Rome, where they will join her talented husband, Vittorio Gassman. Shelley will make a picture with him. At the same time, she plans to make a movie with Vittorio De Sica.

Take a rest after that? Not our girl. She may do a stage version of "The Rose Tattoo" in London. In addition, she has night club offers for Miami and elsewhere and a chance to do a TV series.

"The TV deal is awfully tempting," she commented. "I'm supposed to make 39 shows and get a capital gains return that would net me something like three-quarters of a million dollars. I don't think I'll do it. But gee — three quarters of a million dollars!"

Despite the gossips, she remarked that her marriage to Gassman is in dandy shape, the only distance between them being geographic.

Rumors arise when Shelley goes out with other men; she admits she hates to stay home. Unused to the Hollywood gossip mill, Vittorio is sometimes upset by such reports.

Recently the pair spent an idyllic few days in Canada, where she was on location. When he returned to Hollywood briefly, he read reports she was divorcing him. He quickly phoned her.

"Are you divorcing me?" he asked.

"Maybe later, dear," she replied. "Not now."



United Press Photo

RITA IN NEW YORK—Film Star Rita Hayworth, husband Dick Haymes, (right) and their lawyer, Bartley Crum, arrive at a dinner attended by more than 1,000 persons given by the American Friends of the Hebrew University, and honoring former President Truman. Haymes is carrying his wife's mink coat over his arm.

Jacoby on Games

Two Bolivias Are Allowed

With 18 Wild Cards in 3 Decks, Pair Is Legal and Very Lucky

Recently we reviewed the game of Bolivia. This is very much the same as the game of samba. It is played with three decks, with six jokers; you draw two cards at a time from the stock; and you can meld sequences canastas, or sambas, worth 1500 points.

Here are some differences: Game is 15,000 points. To meld out, you need two canastas, but at least one of them must be a samba (se-canasta). You can meld a canasta of exactly seven wild cards, called a bolivia worth 2500 points. You are docked 100 points for each black three in your hand when the deal comes to an end.

Q—Are you allowed to make more than one bolivia in the same hand?

A—Yes. You need seven wild cards for each bolivia, and since there are 18 wild cards in play you may be able to accumulate enough wild cards for two bolivias. To do so is quite legal and also very, very lucky.

Q—How do you arrange your hand in playing Bolivia? Do you keep aces, kings, and queens separate, and so on—or do you sort your hand according to suits?

A—The best method is to assort your hand in suits, keeping the wild cards separate. Even if you want to meld out quickly you will still need at least one samba, and you can spot the samba possibilities faster if you keep your cards arranged according to suit.

After you have made one samba, you may then arrange your remaining cards according to rank if you want to meld out in a hurry.

Q—What do you score for black threes when you meld out?

A—When you meld black threes, they count only 5 points each. But they count 100 points each against you if they are left in your hand when somebody else melds out (or if the hand ends without any meld out).

Q—I melded two pure canastas the other night, and had all six red threes on the table. The opponents melded out and wanted to count my red threes 1000 points against me instead of in my favor. They said I couldn't count the red threes unless one of my two canastas was a samba. Was this correct?

A—No. You get credit for your red threes if your side melds any two canastas. The requirement of at least one samba applies only for melding out. You were entitled to add 1000 points to your score instead of subtracting 1000 points.

Ray Millands Together Again After Separation

HOLLYWOOD (AP)—The Ray Millands are back together.

The movie actor and his wife Mal separated Oct. 21. They said it was for "purely personal reasons," and that there was no third party involved.

Milland said he moves his belongings back into their home today.

WE BUY AND SELL USED MAGAZINES, TRICKS, JOKES AND NOVELTIES
Piper's Magazine Outlet
35 Auburn Ave. • FE 3-9869

Oakland
TODAY Thru FRIDAY!
Continuous Daily from 1:00 p.m.
FEATURES AT—1:14—3:18—5:22—7:26—9:32

THEY'RE RUNNIN' WILD IN HIGH SOCIETY!
DEAN MARTIN and JERRY LEWIS in THE CADDY
co-starring DONNA REED BARBARA BATES with JOSEPH CALLEIA FRED CLARK
SONGS: THAT'S AMORE (That's Love) ONE BIG LOVE WHAT WOULDJA DO WITHOUT ME IT'S A WHISTLE-IN KINDA HOBBY THE ORY CONTINENTAL YOU'RE THE RIGHT ONE

Added NOVELTY • CARTOON • NEWS
ADULTS: MAT. 50c • EVES. 74c • CHILDREN 18c
SAT.: Gary Cooper IN "RETURN TO PARADISE"
COMING: "THE ROBE" in CINEMASCOPE

STRAND
THEATRE • PHONE FE. 5-6211
TODAY and THURSDAY!
PRICES: MAT. 50c — EVENINGS 74c — KIDDIES 18c

THE INSIDE STORY WASHINGTON CANNOT CONFIRM OR DENY!
Real adventure... recorded on film!
COLUMBIA PICTURES presents CHINA VENTURE
starring EDMOND O'BRIEN • BARRY SULLIVAN • JOCELYN BRANDO
PLUS
THE MOST DARING RAID IN ALL INDIAN WARFARE!
Columbia Pictures presents CONQUEST OF COCHISE
starring JOHN HODIAK • ROBERT STACK • JOY PAGE
In Color by Technicolor
FRIDAY: "THE BIG HEAT" and "COMBAT SQUAD"

Bob Considine Says:

News Out of Kansas City Pretty Sordid These Days

KANSAS CITY, Mo. (INS)—Kansas City has been the news capital of the United States, if not the world, these past few days.

Much of the news has been sordid, for society has been in the process of eradicating or putting away two soulless creatures named Carl Hall and Bonnie Heady.

The other news was made by Truman, indignantly defending himself against Herbert Brownell's charge that seven years ago he promoted a government economist named Harry Dexter White even though the FBI had warned him in a secret message that White had been accused of spying against the United States.

Some stray impressions of the Hall-Heady trial:

Bonnie Heady might have been a pretty good-looking tomato about 20 years ago. She's not as fat as her pictures indicate.

The clothes she wore made reporters remember that a few years ago when she was respected member of an upper-middle class set in St. Joseph, Mo., she was the pride and envy of her group—what with her clothes and perfume.

As the case against her built up, she seemed to grow physically smaller in her chair, and the shadows under her eyes circled.

She uses very little rouge and combs her black hair straight back under her hat, exposing small ears adorned with rhinestone earrings.

She looked sidewise at her lover from time to time, but Carl Hall never once looked at his lady love.

Roy K. Dietrich, eminent local lawyer drafted by Judge Albert L. Reeves to represent the scoundrel Hall, told the jury there were "mitigating circumstances."

He traced the history of the Hall family back to the defendant's grandfather.

Hall got no proper affection from his mother and father, Dietrich said. The father died too soon and the mother was too interested in "civil and church affairs." And the U.S. Marines made this man a bum.

Hall appeared to doze at times during the trial. Then he'd slump in his seat, his head deep in his chest, his eyes like those of a jackal. His brown hair recedes along his temples and his eyebrows have a way of darting up, giving him a strange animal look.

I'll not forget the way Greenlease, who must be a tremendously strong man despite his years, choked up swiftly and then caught himself when Ed Scheufler, the U.S. attorney, asked him to identify a pencil recovered from the dead boy's shirt when they dug him up.

Nor can I forget the unearthly look of woe in the eyes of Sister Morand, the Notre Dame De Sion nun, when she was asked if she recognized the woman who had so tragically duped her.

"She . . . in the black," Sister Morand said. You could hardly hear her, but you knew that here was the "finger" being put on a criminal as never before in your time.

Truman, climaxing the busiest day in the lives of most of the reporters on hand, spoke from WDAF-TV. Truman drew a full house in the viewing room, only Matt Connelly and Bill Hillman being permitted in the studio itself.

The former President was on the set, and seated behind his desk, a full half-hour before program time.

Those of us in the spectators gallery, including Bess, had to sit through a tired TV movie about some South Sea Islanders and their difficulty melding East and West, before we got H.S.T.

Truman livened up things considerably, and the dialogue was a lot saltier than that of the movie. At least Brownell thought so when he testified in Washington the next day.

Flees Death at Hands of Pro-Red POWs

SEOUL (AP)—A South Korean war prisoner who escaped Monday from a compound in the neutral zone said today he narrowly avoided execution by pro-Communist POWs.

Cpl. Pak Ki Do said he was tried and sentenced to death by a 45-man Communist collaboration committee in a compound holding more than 300 South Koreans reported to have chosen communism.

He said his trial was arranged after Red leaders discovered his secret plan to return to South Korea. He fled just in time.

FOR RENT
CHIEFTAIN HALL
Pontiac Drive, Sylvan Lake
Available Days and Evenings
COMPLETE KITCHEN SET-UP
LARGE PARKING LOT
CHECK ROOM
P. A. SYSTEM
WEDDING RECEPTIONS
BANQUETS
PARTIES
DANCES
LODGES
Call FE 5-2474

GUIDE TO Dining
IN AND AROUND PONTIAC

Adrian COTTER'S
NEW DINING AND COCKTAIL LOUNGE, Woodward at 12 Mile Rd.
Deluxe Luncheons and Dinners. Banquet Rooms
Bayne Cummins, Organist
LI 1-4412

HOTEL ROOSEVELT COFFEE SHOP
125 N. Perry — FE 5-8126
ROCKY, "The Pizza King," Serving Delicious Pizza Pie!
Special Luncheons..... 85¢
Italian-American Food
Carry Out Service

Bob's Chicken House
497 Elizabeth Lake Rd., near Telegraph Rd.
Chicken Dinner, $1.35
Rooms for Banquets, Parties. Business Parties
Food to Take Out — FE 3-9821
Beer—Wine—Liquor

Henry's Bloomfield Inn
Parties
For Reservations Phone FEderal 5-8060
1420 S. Telegraph Rd. at Orchard Lake Rd.
★ Only Spot in Oakland County that has Band 6 Nights a Week!
★ Excellent Food, Cocktails, Wines & Beer
★ Dancing and Entertainment Nightly
★ Open 4 p. m. to 2 a. m. Daily except Sunday

DELICIOUS FOODS — CHOICE WINES AND LIQUORS
—FAMILY STYLE DINNERS—
SPORTSMAN INN
On US 10—At Waterford, Mich.
Phone OR lando 3-9325
Dining Room Operated by: MILDRED & BRUCE LEMON
—Catering to— Banquets and Private Parties

YOU GET MORE THAN A MEAL
at The
JACK O' HEARTS Bar and Grill
2585 Dixie Highway — Your Hosts, Jack & Sadie

Good Food—Friendly Service
PURE FOOD RESTAURANT and BAR
258 South Saginaw—across from Jerome Motor Sales
• Breakfasts — Luncheons — Dinners
Open 5:30 A. M. to 2 A. M.—Closed Sunday
BEER — WINE — LIQUOR

RAEL'S
Anything on our menu served in your car or in our dining room! IT'S NEW!
½-Fried Pierce Chicken
RAEL'S DRIVE-IN and RESTAURANT
8 Minute Drive Out Huron near City Airport

Scrib's DRIVE-IN
130 S. Telegraph
Dick & Jim invite you to DINE in our new family room and DANCE in our rotunda room.
DANCING Fri., Sat., Sun. Eves.

New Lake Theater
420 Pontiac Trail
WALLED LAKE
"Golden Blade"
In Technicolor with Rock Hudson and Piper Laurie
—ALSO—
"Bachelor Mother"
With Ginger Rogers and David Niven

WED. & THURS.
HURON
FORBIDDEN LOVE! DANGEROUS LOVE! JEALOUS LOVE!
M-G-M presents THE STORY OF THREE LOVES
TECHNICOLOR
PIER ANGELI
ETHEL BARRYMORE
LESLIE CARON
KIRK DOUGLAS
FARLEY GRANGER
JAMES MASON
AGNES MOOREHEAD
MOIRA SHEARER
PLUS
EXCLUSIVE
THE ONLY FULL-LENGTH FEATURE OF THE CORONATION OF QUEEN ELIZABETH II
IN COLOR BY Technicolor
The J. ARTHUR RANK ORGANIZATION Presents "A QUEEN IS CROWNED"
COLOR BY Technicolor
NARRATED BY LAURENCE OLIVIER

A FRIENDLY ATMOSPHERE
LIBERTY COCKTAIL LOUNGE
85 North Saginaw
• BEER
• WINE
• CHOICE LIQUORS
• DELICIOUS COCKTAILS

EAGLE
Phone FE 5-8331
Price, Adult Mat. 35c; Eve., Sun. 55c—Children Always 18c
Today Through Saturday
NOW IT CAN BE TOLD!
THE GREATEST STORY OF THE SEA... BY THE GREATEST STORY-TELLER OF THE SEA TODAY!
C. S. Forester's Sailor of the King
STARRING Jeffrey Hunter • Michael Rennie • Wendy Hiller
ALSO ACTION HIT!
TARZAN FACES HIS GREATEST PERIL!
EDGAR RICE BURROUGHS TARZAN AND THE SHE-DEVIL
co-starring LEX BARKER JOYCE MacKENZIE
At 12:30, 3:15, 6:10, 9:10
Starts Sun. "East of Sumatra" Also: "Kid from Left Field"

STATE
HELD OVER! Through FRIDAY
First Showing in Pontiac
At 3:20 6:00 8:30 11:15
THE PICTURE THAT BARES HIS LIFE... HIS LOVE... AND THE WICKED WHISPERS THAT FLAMED WITH HIS LEGEND!
Continuous Daily From 2 P.M. 'til 1 A.M.
B.O. Open 1:45 'til 11:30 P.M.
Come Late as 10 P.M.
See Both Features
JOE LOUIS STORY
JL STEWART • HILDA SIMMS
EDWARDS • JOHN MARLEY
JOHNSON and introducing WALLACE as JOE LOUIS
It's all here - the victories he won - the woman he lost - the wild, lurid stories they built around him!
NOTHING EVER HIT THE SCREEN LIKE...
The Joe Louis Story
ADM. PRICES
40c 'til 5:00
Night 60c; Child 18c
2nd Feature
'TRAIL of the ARROW'
With Guy Madison, Andy Devine
At 2:20, 5:00, 7:30, 10:10
Starting Saturday
"TIGER ISLAND" AND "STRANGE CONQUEST"
YOUR BEST ENTERTAINMENT IS AT THE THEATRE

Hal Boyle Says:

Grab Your Vest, Mister, Ants Are on the Warpath

NEW YORK (AP) — In the year 4,000 a young ant rushed eagerly into the office of his grandfather, the tycoon of the male ant clothing industry.

"Well, Grandpa, I've got a revolutionary idea," he said excitedly, spreading some drawings on the desk.

"It's for a new kind of suit—A two piece suit. What good is the old-fashioned vest anyway, except to collect lint? If we get rid of it and convince ants a two-piece suit is healthier and more stylish, we can charge the same price and triple our profits."

Instead of complimenting him, his grandfather picked up a magnifying glass, handed it to his grandson, and told him to lean out the window, look down at the earth and tell him what he saw.

"Nothing," said the boy.

"Look closer," replied the grandfather, a distinguished old insect with a nose mottled by years of fine living.

"There's nothing there but a swarm of little human beings," said his grandson impatiently.

"Well, at one time those tiny creatures ruled the earth," said his grandpa gravely.

"No kidding! How odd." The young ant idly dropped a paper clip out the window and smiled as it landed in the cluster of people, killing four.

"But what has that got to do with my new idea for a two-piece suit?"

"Your idea is more than 2,000 years old," said his grandfather. "It originated with the forebear of one of those insignificent two-legged beasts you just looked at, and it led to the downfall of mankind."

"Tell me about it," said the young ant, who suspected old grandpa had been nipping at the Bourbon bottle again and was off on another tall tale.

"In those days human beings were as big as ants are now, and we had to live underground to keep from being trampled to death," began grandpa.

"They were a curious race. They killed and robbed each other for six days of the week and rested on the seventh day to regain their strength for more slaughter.

"But they had made considerable progress, considering their weak intellects. They were strong and tall and powerful.

"Then, following one of the wars they seemed always engaged in, a clothing company sold them on the idea of doing without a vest.

"Next they began putting out pajamas that only came to the knees and elbows. Then they quit wearhats, reduced the necktie to the width of a shoestring, and started leaving shoestrings out of shoes.

"Then they cut down the size of their houses, and left out the dining room and the bedrooms. Before long their houses had only two rooms—a den and a garage.

"They put more and more seats in their buses, trains and subways, and the seats got smaller and smaller. The big people became so uncomfortable they began to die out.

Then everybody started eating less and less, and each generation got smaller and smaller. There no longer was room in the world for a big man—or a big feeling.

"One day a man tried to trample an ant, and the ant trampled him instead. Well, what a thrill that was! We decided we could take over the world.

And you know how we did it? By reversing the trend. We forced people underground into colonies, and started living above ground ourselves like individuals.

"We ate more and grew bigger. We built bigger and bigger homes and larger seats on our buses—and grew up to fill them. We never allowed one ant to crowd another.

Our civilization reached its peak when we finally restored the vest to male suits. That was the climax to our victory. Do you think I want to start the ant world on the downward path of man?"

"I'm sorry grandpa," said the abashed young ant, backing out the door.

The old ant tore up his designs for a two-piece suit, walked to the window and scattered the scraps on the struggling mass of human beings below. Then the fine old fellow sat down on his swivel chair, crossed four of his six legs across his vest, and leaned back for a comfortable snooze.

Moral: anybody who gives up his vest may also lose his shirt.

There are about two telephones for every seven persons in the U. S.

Area Residents to Hear Dondero

Congressman to Appear at 'Open House Lunch' Next Monday

Pontiac area residents will have an opportunity to express their opinions before a national lawmaker next Monday when Rep. George A. Dondero (R-Mich) appears at a noon luncheon in Hotel Waldron.

The "Open Forum Luncheon" is sponsored by the governmental affairs committee of the Pontiac Chamber of Commerce.

Dondero will discuss issues to come before Congress in January 1954, according to Robert J. St. Clair, C. of C. manager. Topics are expected to include taxation, budget balancing, foreign aid, Taft-Hartley legislation and defense spending.

The legislator will answer questions and hear views of those attending, said St. Clair. Tickets are available from the C. of C. office, 34 E. Pike St.

About 37 per cent of the continent of Europe is farmland, about 10 per cent of North America is farmable, and smaller percentages of other continents can be farmed.

Kind-Hearted Game Warden Helps Veterans

THROCKMORTON, Tex. (AP) — Game Warden H. B. Iverson saw a car stop on a highway ahead of him. A shotgun roared and a dove fell.

Shooting from a highway is against the law in Texas. So Warden Iverson drove up and ordered the men out of the car. The driver got out. A man in the back seat said, "We can't get out." The other added, "We're paralyzed — Korea," he explained.

The warden came up with this solution:

"I can't have you shooting along public highways. But I'll take you to a spot where the doves are like flies. We'll drive you in, put up your chairs, rig up some camouflage and you can burn your gun barrels up. That is, until you get your limits. Is it a deal?"

It was.

From Street Butts

LONDON (INS) — Prospectve British tourists to Italy have been warned against buying "American" cigarettes from blackmarket street vendors. Italian authorities say that in most cases they find that these smokes were not "Made in U.S.A." as stated on their spurious packages but in some dank Rome cellar from cigarette butts collected on the street.

GIVING THEM THE AIR — Webster-Roth



BOOTS AND HER BUDDIES — by Edgar Martin



THE BERRYS — by Carl Grubert



FRECKLES AND HIS FRIENDS — by Merrill Blosser



DIXIE DUGAN — by McEvoy and Strieber



SCORCHY SMITH



CISCO KID — by Jose Luis Salinas



NANCY — by Ernie Bushmiller



DONALD DUCK — by Walt Disney



OUT OUR WAY

CAPTAIN EASY — by Leslie Turner



GRANDMA — by Charles Kuhn



BOARDING HOUSE

ENJOY A LITTLE LIFT!

Feel refreshed
Chew Wrigley's Spearmint Gum.
Lively flavor cools your mouth.
Freshens taste — moistens throat.
Satisfying, long-lasting.

keep a package handy in purse or pocket
WRIGLEY'S SPEARMINT CHEWING GUM
Refreshing • Delicious
AG477

THE EASY WAY
To
Buy, Sell, Rent,
Trade, Hire, etc.
Is to
Place a Quick Action
DAILY PRESS WANT AD
DIAL FE 2-8181
Ask for the Want Ad Dept.

OUT OUR WAY





BOARDING HOUSE



Soybeans Rise on Trade Board

CHICAGO (AP) — Soybeans advanced several cents on the Board of Trade today, putting some firmness in other cereals which had started out no better than steady.

Buying in soybeans stemmed from light offerings of cash beans, an old but persistent rumor the Agricultural Department will raise the price at which it is offering cotton seed oil, and reports the Farm Operations Administration was discussing shipment of soybeans to West Germany.

Wheat near the end of the first hour was ⅛ to ½ higher, December $2.01⅛; corn ½ to ¾ higher, December $1.50⅞, oats ⅛ to ½ higher, December 75; soybeans 2⅝ to 3½ higher, November $2.94½, and lard 10 cents lower to 5 cents a hundred pounds higher, November $15.85.

Grain Prices

CHICAGO GRAIN

CHICAGO (AP)—Opening grain:

Wheat		Soybeans	
Dec	2.00⅝	Nov	2.92½
Mar	2.05⅛	Jan	2.95½
May	2.05½	Mar	2.98
July	1.97½	May	2.96½
Corn		July	2.93½
Dec	1.49¾	Sept	2.72¾
Mar	1.53⅜	Lard	
May	1.54¼	Nov	15.75
July	1.54¾	Dec	14.10
Oats		Jan	13.97
Dec	.75	Mar	13.30
Mar	.77	Soybean Oil	
May	.75½	Dec	13.15
July	.72⅝	May	12.45
Rye		July	12.28
Dec	1.16⅝	Sept	11.53
Mar	1.21⅛	Oct	11.05
May	1.24½		

Lodge Calendar

Cedar Lodge No. 60 F. & A. M., Clarkston, Thursday, Nov. 19, 8 p. m. Cribbage party. All brothers welcomed. Edmond H. Bunyon, W. M. —Adv.

News in Brief

John Barron, 33, of 509 E. Nine Mile Rd., Ferndale, was sentenced to 10 days in Oakland County Jail by Royal Oak Township Justice Hendrik J. Smit yesterday, after Barron pleaded guilty to drunk driving.

Pontiac Police reported that they found a J. C. Higgins boys bicycle abandoned in a field near 448 Elm St. The red bicycle bears serial number 2497.

Max R. Warn, service manager at Jerome Motor Sales Co., 280 S. Saginaw St., reported yesterday morning that vandals broke windows in one of the cars parked on the lot, according to Pontiac Police.

If your friend's in jail and needs bail, Ph. OR 3-7110. C. A. Mitchell

See Rife and be right for your jewelry and watch buys. Lay away your gift now when you have a good pick of our real bargains. We have lifetime guarantee on main springs and balance staffs in ladies' and men's watches; also expert watch and clock repairing guaranteed. Rife's Jewelry Shop, 261 Dick Ave., corner of Hazel St. FE 4-9811. —Adv.

Annual Bazaar, St. Trinity Lutheran Church, Auburn at Jessie., Thurs., Nov. 19, 10 till 10. —Adv.

Rummage Sale, Friday and Saturday, 10 to 5. 7 S. Saginaw St. The Animal Rescue League. —Adv.

Family style Ham Dinner, November 19th at First Christian Church, 858 W. Huron. From 5 until 8. $1.50 adults. 75c children. —Adv.

Bake Sale, Friday night at Georges-Newports, 7 to 9 p. m. Sponsored by the Kelos Klub of Pontiac —Adv.

GAUKLER STORAGE CO.

no. 1 specialists in storage, packing, local and long-distance moving

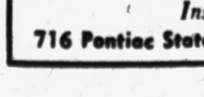

agent for ALLIED VAN LINES, inc.

No. 1 on U. S. Hwys. No. 1 in Service

No. 1 in Your Community

USE— White Flame

Keeps Oil or Coal heating equipment Clean — Efficient — Trouble Free.

On Sale at All Hardware Stores

Mfg'd by Oakland Chemical Co. 774 Woodward Ave., Pontiac

Local Markets

Produce

Farmer to Consumer

Beets, bunch	.10
3 for	.25
Green peppers, 3 for	.10
Cucumbers, 3 for	.25
Tomatoes, quart	.35
Radishes, bunch	.10
3 for	.25
Carrots, bunch	.10
3 for	.25
Onions, bunch	.10
3 for	.25
Potatoes, bushel	3.00
Cabbage, head	.15
Apples, bushel	1.75 to 3.00
Celery, bunch	.15
Eggs, dozen	60, 70 and .80
Flowers	
Carnations, dozen	1.00
Chrysanthemums, dozen	1.00

Wholesale

DETROIT PRODUCE

DETROIT (UP) — Wholesale prices on the farmers' public markets:

Fruits: Apples, Delicious, fancy, 3.00 bu; No 1, 2.50-4.00 bu; apples, Greenings, No 1, 2.25-2.75 bu; apples, Jonathon, No 1, 2.50-3.00 bu; apples, McIntosh, fancy, 4.00 bu; No 1, 2.50-3.25 bu, apples, Northern Spy, fancy, 4.00 bu; No 1, 2.00-2.50 bu; apples, cider, No 1, 2.00-2.25 4-gal case. Pears, Bosc, No 1, 3.25-3.75 bu. Quince, fancy, 3.75 bu; No 1, 2.75-3.25 bu.

Vegetables: Beets, No 1, 75-90 doz bchs; beets, topped, No 1, 1.00-1.50 bu. Broccoli, No 1, 1.00-1.25 ½-bu. Cabbage, standard variety, No 1, 75-90 bu; cabbage, curly, No 1, 1.00-1.50 bu; cabbage, red, No 1, 75-1.00 bu; cabbage sprouts, No 1, 85-1.25 bu. Carrots, No 1, 75-90 doz bchs; carrots, topped, No 1, 1.50-1.75 bu. Cauliflower, No 1, 2.00-2.50 doz. Celery, No 1, 3.25-4.00 crate; celery, No 1, 90-1.00 doz bchs. Parsnips, No 1, 1.50-1.75 ½-bu. Parsley, curly, No 1, 75-1.00 doz bchs; parsley root, No 1, 75-1.25 doz bchs. Potatoes, No 1, 1.00-1.15 50-lb bag; potatoes, No 1, 2.00-2.50 100-lb bag. Pumpkins, No 1, 75-1.25 bu. Radishes, black, No 1, 1.50-1.75 bu. radishes, red, fancy, 1.00 doz bchs; No 1, 65-90 doz bchs. Rutabagas No 1, 2.00-2.22 bu. Squash, Acorn, No 1, 75-10.0 bu; squash, Butternut, No 1, 90-1.25 bu; squash, Delicious, No 1, 75-1.00 bu; squash, Hubbard, No 1, 75-1.00 bu. Tomatoes, hothouse, No 1, 3.00-3.50 12-lb bskt. Turnip, No 1, 1.00-1.50 doz bchs; turnip, topped, No 1, 1.00-1.50 bu.

Greens: Cabbage, No 1, 1.00-1.50 bu. Collard, No 1, 75-1.00 bu. Kale, No 1, 1.00-1.25 bu. Mustard, No. 1, 75-1.00 bu. Spinach, No 1, 1.25-1.50 bu. Borrel, No 1, 75-1.00 bu. Swiss chard, No 1, 75-1.25 bu. Turnip, No 1, 75-1.25 bu.

Lettuce and salad greens: Celery cabbage, No 1, 1.00-1.50 bu. Endive, No 1, 1.00-1.25 bu; endive, bleached, No 1, 2.25-2.75 bu. Escarole, No 1, 1.00-1.25 bu; escarole, bleached, No 1, 2.25-2.75 bu. Lettuce, head, No 1, 3.00-4.00 3-doz; lettuce, head, No 1, 1.00-1.50 bu; lettuce, No 1, 1.00-1.25 bu. Romaine, No 1, 1.00-1.50 bu.

CHICAGO POTATOES

CHICAGO (AP)—Potatoes: arrivals 362; on track 448; total U. S. shipments Friday 362; Saturday 631; Sunday 4; supplies moderate, demand light, market about steady; Idaho Russets $3.60-65; Minnesota-North Dakota Pontiacs $2.35-50; Wisconsin Round Whites $1.85; Wisconsin Chippewas $2.10.

DETROIT EGGS

DETROIT (AP)—The following prices per dozen were paid f.o.b. Detroit by first receivers for case lots of federal-state graded eggs:

White eggs—U.S. grade A, jumbo 68-69, weighted average 68½; large 59-62, wtd avg 61; medium 48-48, wtd avg 47½; small 41. U.S. grade B, large 56. Brown eggs—U.S. grade A, large 58-59, wtd avg 59; medium 47; small 41. U.S. grade B, large 55. U.S. grade C, large 40.

CHICAGO BUTTER AND EGGS

CHICAGO (AP)—Butter unsettled; receipts 496,684; wholesale buying prices unchanged to ¼ lower; 93 score AA 65.25; 92 A 65.5; 90 B 65; 89 C 64.25; cars: 90 B 63.25; 89 C 64.75.

Eggs steady; receipts 11,908; wholesale buying prices unchanged; U.S. large 54-56; U.S. medium 42.5; U.S. standards 47.5; current receipts 46; dirties and checks 38.

CHICAGO POTATOES

CHICAGO (AP)—Potatoes: Arrivals 164, on track 333; total U.S. shipments Tuesday 638 and Wednesday 583; supplies moderate; demand light; market about steady; Idaho Russets $3.40-65, utilities 2.75; Minnesota-North Dakota Pontiacs 2.30-50; Washington Russets 3.30; Wisconsin round whites 1.85.

Poultry

DETROIT POULTRY

DETROIT (AP)—The following prices were paid per pound f.o.b. Detroit for No 1 quality live poultry up to 10 a.m.:

Hens, heavy type, 25-26; light type, 26. Heavy type roasters over 6 lbs, 30-31. Heavy type broilers or fryers 3½ lb average, White Rocks 28-29; gray crosses 29-31½; Barred Rocks 32-33½; No. 2 fryers 25. Geese, young, 22; swan, 20. Heavy ducks 23-26.

Turkeys, heavy type, young hens 38-40½; young toms 31-32.

CHICAGO POULTRY

CHICAGO (AP)—Live poultry steady. Receipts 1,655 coops; f.o.b. prices unchanged; heavy hens 21-25; light hens 18-20; fryers or broilers 29-32; old roosters 18-20; ducklings 27.

Livestock

DETROIT LIVESTOCK

DETROIT (AP) — Hogs salable 350. Market not established, undertone steady.

Cattle salable 450. Fresh receipts mostly cows, these opening steady; limited supply slaughter steers increased by small carryover; not enough done on steers and yearlings to make a market; bulls about steady; stockers and feeders slow, country demand narrow; ealy sales utility and commercial cows 9.00-11.00; canners and cutters 7.00-9.00; some lightweight canners down to 6.00; utility and commercial bulls 11.00-13.00; lightweight canner bulls down to 7.00.

Calves salable 100. Not enough vealers early to make a market; few sales mostly lower grades about steady; late Tuesday, 10 or 12 head mostly prime vealers 32.00-32.50; practical top 32.00.

Sheep salable 500. Market opening steady on limited supply; small lot choice and prime lambs 21.00; small lot utility to mostly good lambs 19.00; sheep scarce, quotable 3.50-7.00.

CHICAGO LIVESTOCK

CHICAGO (AP) — Salable hogs 13,000; fairly active; strong to 25 higher on butchers; sows mostly 25 higher; most choice 190-290 lbs butchers 20.60-90; mainly 20.75-90; several loads choice 190-225 lbs 21.00; most sows 325-550 lbs in larger lots 17.50-19.25; good clearance.

Salable cattle 24,000; salable calves 600; all classes slow; slaughter steers and heifers weak to 50 lower than late last week; or mostly 50-1.00 under the high time Wednesday; cows steady to weak; bulls about steady with last Thursday; vealers steady few loads average prime steers 29.00-30.25; one load held above 30.25; bulk choice and prime steers 23.00-28.50; high commercial to low choice grades 18.00-22.50; low commercial steers down to 14.50; choice to low prime heifers 21.50-24.50; good to low choice 16.50-21.00; utility and commercial cows 8.75-11.00; canners and cutters 6.00-8.50; utility and commercial bulls 10.50-13.00; few prime vealers 23.00; commercial to choice grade 15.00-22.00; cull and utility 8.00-14.00.

Salable sheep 3,500; slaughter lambs and sheep mainly steady with late last week; good to prime woolskins 18.00-20.00; mostly 19.50 down; cull to low good lambs 8.00-17.00; good and choice to mostly choice 87-97 lbs yearlings 15.00-16.00; cull to choice slaughter ewes salable 4.50-6.50.

INSURANCE PROTECTION COSTS SO LITTLE!

AN INVESTMENT That Pays DIVIDENDS When Fire Strikes Your Home

Insure Now With

Crawford-Dawe-Grove

Insurance of All Kinds

716 Pontiac State Bank Bldg. Ph. FE 2-8357

Dividend Story Brightens Mart

NEW YORK (AP) — The Stock Market edged up slightly today as the flood of dividend reports continued to create some irregularity in the list.

Gains ran to around a point at the best while losses were usually in the smaller fractions.

Trading was rather light at a pace under yesterday's 1,250,000 shares, a level well below the daily average so far this year.

Steels were higher for the most part with Republic Steel moderately active. It was yesterday's most active issues after reporting favorable dividend action.

Going up with the steels were the motors, merchandising shares, most coppers, and railroads.

The rubbers were largely depressed along with radio-televisions and some chemicals and oils.

Among higher stocks were Bethlehem Steel, Chrysler, Boeing, American Telephone, Anaconda Copper, General Electric, Southern Railway, and Johns-Manville.

New York Stocks

Figures after decimal points are eighths

Air Reduc	22 5	Loew's	11 7
Alleg L Stl	31 4	Lone S Cem	38.4
Allied Ch	72	Mack Trucks	14.6
Allied Strs	37 4	Martin Gl	15.1
Allis Chas	44 4	May DD Str	29
Alum Ltd	49	Mead Cp	24.1
Alum Co Am	84.2	Mid Cont Pet	40.3
Am Airlin	11.5	Monsan Ch	84
Am Cyan	47	Mont Ward	57.4
Am Loco	14.3	Motor Pd	23
Am Rad	13.5	Motorola	31.3
Am Smelt	28.2	Mueller Br	25.2
Am Stl Fd	28.7	Murray Cp	18
Am Tel & Tel	158.3	Nash Kelv	17.5
Am Tob	67.4	Nat Dairy	61.4
Anac Cop	31	Nat Lead	36.3
Anac W & C	49 4	NY Central	19.2
Atl Refin	38	Norf & West	41.6
Balt & Ohio	21.2	No Am Av	18.7
Bendix Av	67.3	Nor Pac	36.6
Benguet	1.1	Ohio Oil	65
Beth Stl	50	Pan Am W Air	8.6
Boeing Airp	44	Parke Davis	33.6
Bohn Alum	21.5	Pepsi Cola	13.7
Borden	57	Phelps D	33.7
Brist My	19.5	Philco	30.4
Capital Airl	9.1	Phill Pet	63.1
Case JI	15.3	Pills Mills	33.2
Cater Trac	47.2	Pullman	40.3
Celanese	30.1	Radio Cp	21.3
Ches & Ohio	35.5	Rem Rand	14.4
Chi & NW	12.2	Reo Motors	22.4
Chrysler	63.7	Repub Stl	49.4
Cities Serv	82.2	Rey Tob	41.7
Colg Palm	40.6	Scovill Mf	27.4
Col Gas	13.1	Sears Rob	59.6
Con Edis	40.7	Shell Oil	72.2
Cont Can	86	Simmons	31.4
Cont Mot	8.2	Sinclair Oil	32.3
Cont Oil	84	Socony Vac	33.4
Curtiss Wr	7.6	Sou Pac	38.3
Dow Chem	35.6	Sou Ry	40
DuPont	109	Sperry	44.6
East Air L	23	Std Oil Ind	68.4
Eastm Kod	65.4	Std Oil NJ	71.1
El & Mus In	1.5	Studebaker	22.1
Emer Rad	10.6	Swift & Co	39.5
Erie RR	18.5	Sylv El Pd	30.5
Ex-Cell-O	47.4	Texas Co	54.4
Firestone	60.8	Tex G Sul	85.2
Gen Elec	80.6	Thomp Pd	48.2
Gen Fds	59	Timk R Bear	36.6
Gen Mot	58	Twent C Fox	18.3
Gen Shoe	41.4	Un Carbide	70
Goodrich	74.4	Un Pac	110
Goodyear	51	Unit Air Lin	22.2
Gt No Ry Pf	48.7	Unit Aire	41.4
Gt West S	17.2	United Cp	5.1
Gulf Oil	44.2	Unit Fruit	48.4
Hersh Choc	40.2	U S Lines	14
Holland F	11.1	U S Rub	26.6
Houd Hersh	14.3	U S Smelt	39
Hud Mot	10.6	U S Smelt Pf	55.6
Ill Cent	72.2	U S Steel	37.5
Interlk Ir	16	U S Tob	18.3
Int Harv	27.2	Walgreen	22.4
Int Nick	37.2	Warn B Pic	11.4
Int Paper	52	W Va Pulp	32.3
Johns Man	62.4	West Un Tel	41.4
Kennecott	66.4	Westg A Brk	22.4
LOF Glass	40	Westg El	47.2
Lib McN & L	9	Woolworth	43.3
Ligg & Myr	71.7	Yngst Sh & T	37.2
Lockh Aire	27.6	Zenith Rad	69.4

STOCK AVERAGES

NEW YORK—Compiled by the Associated Press

	30 Indust.	15 Rails	15 Util	60 Stocks
Previous day	140.6	79.3	64.4	106.7
Week ago	141.6	80.1	64.5	107.4
Month ago	139.8	79.7	64.6	106.6
Year ago	144.1	85.1	64.3	110.0
1953 high	151.8	93.6	65.8	116.3
1953 low	130.2	73.5	60.5	98.5
1952 high	150.9	94.8	64.8	118.7
1952 low	131.2	66.7	50.7	97.0

DETROIT STOCKS

(Hornblower & Weeks)

Figures after decimal points are eighths

	High	Low	Noon
Baldwin Rubber*		11.2	12
D & C Navigation*		9.6	10
Gerity-Michigan*		2.6	3.7
Kingston Products*		2.7	3.2
Masco Screw*		3	3.1
Midwest Abrasive*		4.7	5.4
Rudy Mfg	2.6	2.6	2.6
Wayne Screw*		1.4	1.5

*No sale, bid and asked.

Foreign Exchange

NEW YORK (AP) — Foreign exchange rates follow (Great Britain in dollars, others in cents):

Canadian dollar in New York open market 2.17/32 per cent premium or 102.53⅛ U.S. cents, up 1/16 of a cent.

Europe: Great Britain (pound) $2.81⅛, unchanged; 30 day futures 2.81, unchanged; 60 day futures 2.80 15/16, unchanged; 90 day futures 2.80⅝, unchanged. Belgium (franc) 2.00¾, unchanged. France (franc) 28⅝ of a cent, unchanged. Holland (guilder) 26.42, unchanged. Italy (lira) 16⅛ of a cent, unchanged. Portugal (escudo) 3.50, unchanged. Sweden (krona) 19.34, unchanged. Switzerland (franc) (free) 23.25⅛, up .01⅛ of a cent. Denmark (krone) 14.52, unchanged.

Latin America: Argentina (free) 7.24, unchanged. Brazil (free) 2.15, unchanged. Mexico 11.64, unchanged. Venezuela (bolivar) 30.03, unchanged.

Far East: Hong Kong dollar 17.55, unchanged.

Y Toastmasters Club Discusses Kinsey Report

Table topic for Pontiac "Y" Toastmasters Club Tuesday was "How revealing is the Kinsey report on behavior of the human female."

Gerald McLeod presented the table topic at the regular session at Pontiac YMCA. John W. Hirlinger was toastmaster.

Speakers Tuesday included Robert Pote on "Capital Punishment"; Leonard Day, "Salesmanship"; George Crabtree, "Steam Cars—Their Past and Possible Future"; and Elwin Levitt, who gave highlights of his life.

Thanksgiving Day Breakfast Planned

WATERFORD—Annual Thanksgiving breakfast will be held at Waterford Community Church Nov. 26 at 8 a. m., the Rev. Wright Van Plew, pastor, has announced.

Following the service, a cooperative breakfast will be served after which a program will be presented. The family-style program will be under the direction of Charles Jehle, music director, and Rev. Van Plew. The public is invited.



United Press Photo

TRAMPLES TRADITION—The growing independence of Princess Margaret is reported to be causing concern in Britain's royal circles. Last week, palace sources say, the Princess broke one of the strictest rules of Britain's Royal Household when she went for a walk in London—unescorted. Royal etiquette, laid down in Queen Victoria's days, insists that members of the Royal Family do their walking on royal grounds, protected from the public.

Mrs. Vogeler Urges U.S. to Strangle Red Economy

By HAZEL A. TRUMBLE

"It is within the power of the American women to strangle the economy of the Communist countries," declared Lucile Vogeler last night before a packed house in Pontiac High School auditorium.

First lecturer of this year's Kiwanis series, Mrs. Vogeler said that the woman who controls the family purse strings should demand to know where goods are made before she buys them.

"The loss of the American dollar to Red nations is one of the first steps to destroying communism. Last year over 15 million dollars worth of Christmas tree ornaments were marked with Iron Curtain country labels and yet we bought them," she declared.

A self-styled anti-Communist crusader, Mrs. Vogeler and the experience of her husband became front-page news in 1949.

Robert Vogeler, an American businessman representing the International Telegraph and Telephone Co. in Europe, was held by Hungarian Communists in Budapest on a "spy" charge for 17 months.

Mrs. Vogeler, waiting for him with their two sons, Robert Jr., 9, and Billy, 8, at their home in Vienna, negotiated with many national diplomatic departments, the U. S. State Department and even the anti-Communist underground to get her husband released.

When months went by and no word came from her husband, she made connections with the Communist underground.

"Believe it or not, but a Russian Army general and a colonel agreed to help me kidnap my husband for one price—their freedom. That was all they asked. There are many people posing as Communists who in their hearts are not. The plot was foiled and they were killed.

Boycott is not a new experience for Mrs. Vogeler. England accepted her proposal during the incarceration of her husband to cancel, 11 days before the holiday season, 5,000 tons of turkeys which they bought annually from Hungary.

"Needless to say, I am not popular in Hungary. Theirs is a hand-to-mouth economy. Boycott hurts and we can make them feel our power now."

Chiding those who designate good and bad Communists, Lucile Vogeler said there is no distinction.

"Our State Department feels that Marshal Tito is a 'good' Communist. We give him millions of dollars worth of guns and ammunition. He will one day give them back to us, but not in the way we wish to receive them," she said.

A firm supporter of the work of congressional investigation committees, Mrs. Vogeler said the Communists want the American people to yell about "McCarthyism" and believe it is more dangerous than communism.

"The American people get real concerned around election time. They shout and expound, and then they vote. But, after that they go back to sleep.

"It is time for them to find out about their government, the United Nations and the international laws they are proposing to substitute for our own sovereignity," she concluded.

Mrs. Vogeler was introduced by William B. Hartman, Kiwanis chairman for the lecture series.

Mrs. Ferdinand Gaensbauer and Mrs. Addison A. Oakley performed a musical prelude on two pianos.

Youngster Injured by Discharging Gun

A nine-year-old boy playing with a .25 caliber revolver Tuesday night suffered a wound on his right index finger when the gun fired accidentally.

Jerome Bradford, son of Mr. and Mrs. Marshall Bradford of 494 Luther St., was treated by a private physician.

The boy's mother quoted him as saying he thought the weapon was a toy when he picked it up at friend's home.

Commerce Farm Fire Razes Acres of Trees

A stubborn fire that raged through a heavily forested section of a Commerce farm was quelled by Walled Lake firemen last night after destroying about 10 acres of trees and several stacks of cordwood.

Mrs. Ralph C. Scott, 10861 Bogie Lake Rd., said the fire started on an adjoining farm Monday night, then spread to their farm near Commerce the next day. Cause of the fire is unknown.

FAITH Hears Lecture by Orthopedic Surgeon

Dr. Edward S. Maxim, orthopedic surgeon, spoke on "orthopedic aspects of the cerebral palsied or brain-injured child" when FAITH met Tuesday night.

The organization, sponsored "For the Aid and Instruction of the Handicapped" by Oakland County Society for Crippled Children, meets on alternate Tuesdays at Stevens Hall. Next meeting will be Dec. 1 at 7:30 p.m. Anyone is invited to attend.

County Schools Get $700,000 From State

Oakland County today received $700,899 as its share of $9,599,054 primary school fund money in the November payment of funds to public schools in the state.

The payment is on the basis of $66.04 per census child, bringing to $24.55 the amount received this year by the schools for each child.

Riverside Church in New York City, one of the largest church buildings in the country, has many architectural similarities to Chartres cathedral.

Conservationist Dies Suddenly

Fred P. Struhsaker, Veteran State Official, Succumbs at 49

LANSING (AP)—The unexpected death of Fred P. Struhsaker, 49, secretary of the State Conservation Commission, today was called a "personal and official loss" by Gov. Williams.

Struhsaker, chief of the Department Lands Division between 1934 and 1951, died of a brain lesion in Edward W. Sparrow Hospital yesterday noon.

He had been under treatment for severe headaches for six weeks. He was rushed to the hospital Monday night when his condition suddenly worsened.

Funeral arrangements were incomplete.

"Fred Struhsaker was a good public servant," Williams said. "I have known him a long time and have always found him helpful and considerate.

"In his quiet and pleasant way, he seemed to manage to get things done which otherwise might have bogged down. He was a true conservationist and performed a real service for the people of Michigan in his chosen field.

"He was well liked by all who knew him, and his loss will be keenly felt by his many friends and those interested in the progress of conservation."

Struhsaker was appointed commission secretary in July 1951. During his long tenure as lands chief he was responsible for the administration of more than 4,000,000 acres of state-owned lands.

Business Briefs

The Detroit Edison Co. today reported net earnings of $21,274,827, equal to $2 a share, for the year ending Oct. 31. The company reported earnings of $16,160,445, or $1.61 a share, during the previous 12-month period.

Directors of Reo Motors, Inc. of Lansing announced an increased dividend of 62½ cents per share Tuesday payable Dec. 18 on common stock of record Nov. 30.

Appointment of Stanley W. Wasil as manager of dealer business management for the Kaiser-Willys sales division of Willys Motors Inc. was announced today. Wasil, a native of New York, joined Willys in 1951 as assistant regional sales manager in New York City.

Area Presbyterians Set Clothing Drive

DRAYTON PLAINS — Fellowship Class of Drayton Plains Community United Presbyterian Church is sponsoring a "clothing for Korea" drive as a special project.

The group also voted recently to send a cash Christmas gift to Richard C. Smith in the Sudan. Other activities of the group include sponsoring Brownie Troops. Plans are being made for a pancake supper and bake sale with details to be announced later.

Parke-Davis Man Tells of Great Things Ahead

A Parke, Davis & Co. official told Pontiac Kiwanis Club yesterday that "better living, greater comfort, more freedom from pain and disease" are in store for the human race.

R. T. Sanner, assistant trade relations manager for the pharmaceutical firm, said great strides have been made in the fields of research and there are new horizons ahead and vastness and promise beyond our present conceptions."

Holly Eyes Underpass for School Children

HOLLY—The opening of Holly's new elementary school makes it necessary for several hundred pupils to cross the heavily traveled M87 highway four times daily.

A special traffic officer has been detailed to guard the crossing. A passageway under the pavement has been proposed.

Waterford Center PTA to Meet Tomorrow

WATERFORD CENTER — A meeting of Waterford Center PTA will be held tomorrow at 8 p.m. in the school.

A book display will be shown at 7:30 followed by a panel discussion led by Miss Patty Looman, dramatics teacher. Music will be furnished by Mrs. Lola Wright.

Extension Club Meets

DRAYTON PLAINS — Home Extension Group met last week at the home of Mrs. Annie Brown on Meinrad street for a lesson on tile painting given by Mrs. Mural Fleming and Mrs. Oscar Ream. Lunch was served by Mrs. Ray Thrasher and Mrs. Brown. Plans were made for a Christmas party Dec. 9 at the home of Mrs. Ream.

Although only a small percentage of the people of India speak English, that language is used for higher education in the nation.

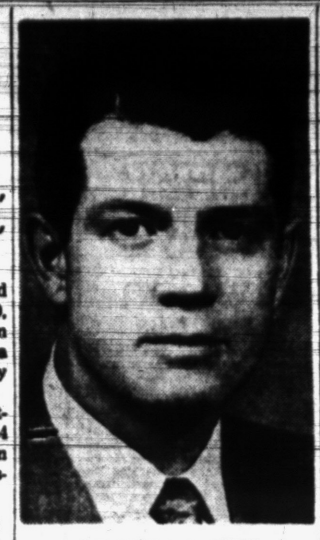

BEDFORD C. CULP

Paul Garrett, General Motors vice president in charge of public relations, announced today the Bedford C. Culp has been named public relations manager for the Indiana-Kentucky region, succeeding Robert W. Emericks who has been appointed public relations director for Pontiac Motor Division. Gaylord M. Coffin, asistant business manager for the public relations department, will succeed Culp as Detroit regional public relations manager.

Choir to Present Sacred Concert

Christ Lutheran Church Program Is Scheduled for Sunday Night

WATERFORD — The choir of Christ Lutheran Church, Airport and Williams Lake roads, will present a concert of sacred music Sunday at 7:30 p.m.

Mrs. Martin Wager, director of music, will lead the 25-voice choir in two groups of anthems.

First group includes "Sing Praises," "O Bread of Life," "Souls of the Righteous" and "Alleluia."

The second group includes advent music preparatory to Christmas including "Prepare Ye the Way of the Lord," "The Great Day of the Lord Is Near," "Prepare the Way" and "There Shall a Star Come Out of Jacob."

Guest soloists will be Mr. and Mrs. Victor Lindquist of Waterford. Mrs. Lindquist is currently a soloist at Christ Church Cranbrook.

The Junior Choir of 25 voices also will sing "Thy Word Is Like a Garden, Lord" and "A Prayer of Thanksgiving."

Star Chapter 294 at Clarkston Initiates Two

CLARKSTON — Joseph C. Bird chapter 294, OES, held initiation Monday night with 60 members and guests attending.

Mrs. Shirley Crannell and Howard Matthews received degrees of the order.

Mrs. Donald Harris, worthy matron, announced that the annual bazaar will be held Friday beginning at 10 a. m.

Luncheon will be served from 11:30 to 1 p.m. and a dinner from 5 to 7:30 p.m.

Booths for fancy work, baked goods and other items will be included.

Guests were present at the meeting from the Farmington and Goodrich chapters. Refreshments were served by Mrs. A. L. Adams, Mrs. Francis Heiple, Mrs. Max Mumford, Mrs. C. H. Latta and Mrs. Bertram McNally.

County Deaths

Mrs. Rosina Joos

CASS CITY—Service for Mrs. Rosina Joos, 98, of Cass City will be Thursday at 2 p.m. from Douglas Funeral Home, with burial in Elkland Cemetery. She died Tuesday at the home of a son, William of Cass City.

Surviving besides the one son are another son, Fred, also of Cass City; a daughter, Mrs. Lisette Hartman of Saginaw; five grandchildren and eight great-grandchildren.

Auburn Heights Is Scene of Presbyterian Meet

DRAYTON PLAINS — Four officers of Community United Presbyterian Church here attended a presbyterial executive meeting at Auburn Heights U P Church yesterday.

They were Della Wolfe, Beverly Green, Stanley Vandersall and Ethan Rogers.

County Calendar

Waterford

Waterford Village PTA will meet in December for joint November and December meetings.

Metamora

Metamora PTA will hold a potluck dinner and business meeting Thursday at 6:30 p.m. at the school. A program will follow.

Newark School mothers will hold a bake sale at Gwinn Hardware in Lapeer Friday.

Keego Harbor

Keego-Cass Women's Club card party has been postponed indefinitely, it was announced today.

Davisburg

Davisburg Methodist Church will hold a cafeteria supper at the church beginning at 6:30 p.m. Friday. The public is invited.

It is estimated that 27,000 cubic miles of water fall as precipitation each year on the world's land areas.

Local 600 Asks Brownell Firing

CIO-UAW Ford Group Sends Request to Ike Over White Case

DETROIT (UP) — Local 600 of the CIO United Auto Workers union called today for the ouster of Atty. Gen. Herbert Brownell because of his "monstrous accusation" against former President Truman in the White spy case.

The 62,000-member Ford local, largest in the UAW, voiced its demand in a letter to President Eisenhower. The letter was signed by local President Carl Stellato and 27 other union officers.

The local, once placed under international union trusteeship because of alleged Communist infiltration, charged that Brownell's accusation was a "cheap political maneuver" in behalf of the Republican Party.

The letter urged the President to fire Brownell because of McCarthyism which has set off a "chain reaction of wild charges and counter-charges that made us like a . . . lunatic asylum. We have become the laughing stock of Europe and the world as a result of tthe 'hysteria' we have permitted to engulf us."

It said Eisenhower's failure to dismiss Brownell would signify that his administration "has officially embraced McCarthyism and abandoned American democracy."

Brownell and Hoover Eat at White House

WASHINGTON (AP)—President and Mrs. Eisenhower gave a state dinner in honor of the Supreme Court last night. Two newsmen invited to attend as guests were told they could not report what happened.

Among the invited guests were three principal figures in the Harry Dexter White controversy: Atty. Gen. Brownell, Justice Clark and FBI Director J. Edgar Hoover.

But that was not the reason for enjoining the reporting of what happened, White House press secretary James C. Hagerty said. He declined to give a definite reason. Two reporters invited to a previous state dinner, in honor of the Cabinet, provided news coverage on a "pool basis."

Death Notices

CLOSE, NOVEMBER 17, 1953, George F., 417 E. Jackson St., Lake Orion; beloved father of Elmer F. Close. Funeral service will be held Friday, November 20th, at 11 a. m. at Allen's Funeral Home, Lake Orion, with Rev. Herbert F. Hausser officiating. Interment in East Lawn Cemetery. Masonic graveside service by Orion Lodge No. 46 F & A M.

GREEN, NOVEMBER 17, 1953, Mary Katherine, 6157 Bowley St., Waterford Twp., age 30; beloved wife of Richard Green; dear daughter of Mrs. Vadah E. Lohr; dear mother of Sharon Lee Green; dear sister of Mrs. Evelyn LaPointe, Mrs. Shirley Dunham and Delores Bowling. Funeral arrangements will be announced later by the Pursley Funeral Home.

In Memoriam

IN LOVING MEMORY OF MY husband, Dale Emery who passed away two years ago today, November 18th, 1951.
A silent thought,
A secret tear,
Keeps his memory,
ever dear
Sadly missed by wife Lillian.

IN LOVING MEMORY OF KENneth C Brandon who passed away Nov. 18, 1950.
We cannot clasp your hand, father dear;
Your face we cannot see;
But let this little token
Tell that we still remember thee.
Sadly missed by Joyce & Chuckie.

IN LOVING MEMORY OF OUR dear Son & Brother, Kenneth C. Brandon, who passed away Nov. 18, 1950.
We who loved you sadly miss you
As it dawns another year
In our lonely hours of thinking
Thoughts of you are ever near.
Sadly missed by Mother, Brother & Sisters.

Card of Thanks

WE WISH TO THANK OUR Friends, Relatives & Neighbors for their acts of kindness and beautiful floral offerings during our recent bereavement. Your thoughtfulness will always be remembered. Mrs. J. W. Root, Mr. & Mrs. R. G. Root & Judy.

WE WISH TO EXPRESS OUR APpreciation to the Commerce Township Pir De-t Longfellow Organization, all the churches and to other people for the help given us when our hous burned down Saturday, November 14, 1953. Mr. and Mrs. Leavy L. Creamer.

The Pontiac Press FOR WANT ADS DIAL FE 2-8181

From 8 a.m. to 5 p.m.

All errors should be reported immediately. The Press assumes no responsibility for errors other than to cancel the charges for that portion of the first insertion of the advertisement which has been rendered valueless through the error. When cancellations are made be sure to get your "kill numbers." No adjustments will be given without it.

Closing time for advertisements containing type sizes larger than regular agate type is 12 o'clock noon the day previous to publication.

Transient Want Ads may be cancelled up to 9:30 the day of publication.

CASH WANT AD RATES

Lines	1 Day	3 Days	6 Days
2	$1.25	$1.65	$2.52
4	1.60	3.15	4.80
6	2.00

BOX REPLIES

At 10 a.m. today there were replies at the Press office in the following boxes:

4, 5, 8, 9, 12, 18, 22, 30, 32, 33, 41, 44, 46, 48, 49, 51, 81, 98.

Florists-Flowers 3

SCHAFER'S — FLOWERS
123 AUBURN FE 2-3173

Funeral Directors 4

Voorhees-Siple
FUNERAL HOME
Ambulance Service, Plane or Motor
FE 2-8378

Donelson-Johns
FUNERAL HOME
"DESIGNED FOR FUNERALS"

Wanted Male Help 5

MANAGER TRAINEE

National finance company will accept 2 men, 22 to 28, into its management program. Training is personally supervised and requires aggressive intelligent individuals. Must be high school graduate, some college preferred. Good salary, regular increases based on merit and outstanding employe benefits. Automobiles necessary. Phone General Public Loan Corporation, FE 3-9181, 10 to 12 a.m. Monday through Friday.

SINGLE MAN ON FARM, MILKing experience necessary. 3985 N. Rochester Rd.

EXPERIENCED SALESMAN FOR year around part time work Friday evenings and Saturday. Prefer jewelry experience but not necessary. Apply in person. Salan Jewelry Company, 17 N Saginaw St.

CAB DRIVING ON RENTAL basis. Night shift. Steady. Apply 438 Orchard Lake, 4 to 6 p.m.

Wanted!
PINSETTERS
Appear in person Montcalm Bowling Center, 30 East Montcalm St.

AUTOMATIC SCREW MACHINE operators, fully experienced. Apply in person Daniels Manufacturing, 2677 Orchard Lake Ave.

MEN

Do you need extra money for CHRISTMAS? I have a plan that can make $25 to $75 per week on a part time basis. If interested call FE 5-4622 between 10 a.m. & 6 p.m.

INSPECTORS CERTIFIED AIRcraft. Must be able to handle all phases of final inspection of Paul Simons Airway Products, Inc., 4065 Highland Rd. (M-59) Pontiac.

Pattern Makers Wtd.
FOR PRECISION SMALL PATTERNS
Paid holiday, vacations overtime & insurance. M. C. Manufacturing Co. 118 Indianwood Rd. Lake Orion.

AUTOMOBILE MECHANIC, EXperienced, 50-50 basis, guarantee, good working conditions. Apply in person, Keller-Koch Inc. (Chrysler-Plymouth), 479 S. Woodward, Birmingham.

EXPERT SCRAPER WANTED FOR rebuilding machines in our shop. M. C. Manufacturing Co.
118 Indianwood Rd. Lake Orion

CARPENTERS
Good roughers, must be union, steady work. FE 5-2963, after 7.

WANTED SINGLE MAN FOR farm work, 2090 W. Walton Blvd., near Silver Lake Rd.

WOOL PRESSER MUST BE EXperienced. Apply to Mr. McPeters, Pontiac Laundry, 540 S. Telegraph near Orchard Lake Ave.

REAL ESTATE SALESMAN
EXPERIENCED—LICENSED
FULL TIME
PROVEN SALES ABILITY
LAWRENCE W. GAYLORD
136 E. Pike St.

GIVE ME ONE HOUR OF YOUR time in your home and I will show you how to make $100 to $200 a week. Phone FE 4-6172.

REEVES NEW 150,000 GALLON Standard Service Station needs five good experienced men. Group insurance plan, paid vacation, good working conditions. Corner of Maple Rd. & Telegraph, Birmingham.

A LOCAL MANUFACTURER HAS need for 2 aggressive sincere salesman. Write Box 87, Pontiac Press, giving education & employment background, address & phone number.

REAL ESTATE SALESMEN

Have opening for full-time salesmen. Must own automobile and be willing to work. We have the prospects and the property, new home projects and are members of the Co-Operative Exchange Earnings unlimited.

MAHAN
REALTY CO.
1075 West Huron Street

UNION CARPENTERS, ROUGH & trim. OR 3-2276

Retail Grocery Salesman for Pontiac

Immediate opening on established route in localized area. Must reside in or near Pontiac, be married, and at least 25 years old. Previous selling experience not necessary but helpful. We offer the following: guaranteed salary, plus liberal commission, car furnished, all operating expenses paid, 52 pay days a year, no layoffs, great promotional possibilities. For further particulars see Mr. Hughes at Waldron Hotel in Pontiac Wed. Nov. 18, 5 to 9 p.m., ask at desk.

10 BOYS

We need 10 extra boys 16 to 18 years of age to work one afternoon only, Thursday, Nov. 19, from 12:30 p.m. to 4 p.m. in our mailing room.

If you are interested in working you must apply in advance on Monday or Tuesday to

BERT FALKNER
Circulation Dept.
Pontiac Press

WE HAVE OPENING
for 1 neat appearing man to assist heating and air-conditioning engineer. No experience necessary, but must be willing to work steady for promotion. This is unusual opportunity for right man. Apply in person only, 78 N. Paddock St.

HANDY MAN, AL JOHNSON, OA 6-2467

Wanted Male Help 5

MEN NEEDED
for all types of
Production Work
FISHER
Body
Division
900 BALDWIN AVE
Pontiac, Michigan

PINSETTERS, FULL OR PART time work, white or colored, days or evenings. Must be over 15 yrs of age. MOTOR INN REC. 2nd floor—18 S. Perry. FE 5-6032.

WANTED: MAN WITH CAR. Would you like to increase your weekly income $35 to $50 or more in your spare time supplying Rawleigh products to consumers in the city of Pontiac? Also full time openings. Write Rawleigh's Dept. MCK-69A-247, Freeport, Ill.

MAN WTD FOR GENERAL WORK in store, must have chauffeur's license. Apply in person. People's Fish & Poultry Market, 82 S. Saginaw.

MECHANIC WITH TOOLS. GOOD steady worker for night shift. Apply 101 W. Huron.

AN OPPORTUNITY FOR PERMAnent life time career for a young man age 25 to 35 with large ordinary life insurance company expanding in this territory. Immediate salary plus commissions. Two year training program and later management. Promotion made from our own personnel. Write qualifications to Pontiac Press Box 55.

JUNIOR SALESMAN - IMMEDIATE salary and commission. Complete training, dignified permanent selling with opportunity for advancement. Office furnished. Write Pontiac Press Box 42.

BLOCK LAYER
experienced, good pay, apply 9 N. Telegraph near W. Huron.

ALWAYS A GOOD JOB HERE FOR a good mechanic or a good bumper. Jack Habel Chevrolet Co.

ROUTE MAN $85 PER WEEK TO start if you can qualify. Car essential. For appointment call Fuller Brush, FE 2-2318.

SALESMAN, EXPERIENCED OR inexperienced. Aggressive individual.
LAKE ORION MOTOR SALES
M-24 at Buckhorn Lk. MY 2-2611

RESPONSIBLE YOUNG MAN TO work in furniture warehouse. Steady work and good pay for right man. Must be able to drive truck and in good health. Old established concern with chance for advancement. Must have good references. Write box 14 Pontiac Press.

LICENSED JOURNEYMAN ELECtricians. FE 2-3924.

SALESMEN 23 TO 30

Beechnut Packing Co. has immediate opening for a neat intelligent young man. Must have car. Hospitalization, paid vacations, car expenses & other employe benefits. Call LOrain 7-6060 for appointment.

Wanted Female Help 6

BEAUTY OPERATOR
Basil's of Birmingham
MI 4-3922 233 S. WOODWARD

MIDDLE AGED LADY TO ANswer phone. 66 W. Huron. Dinnan.

OFFICE GIRL
Excellent opportunity. Lynn Jewelers, 1 S. Saginaw.

MAID LIVE IN NO LAUNDRY. Thursday & Sunday off. Private room & bath. Television. 4 children, Birmingham, $40 per week. Local references required. Write Pontiac Press Box No. 50.

LADIES NEED CASH? TAKE orders for beautiful dresses, nylon lingerie, and men's wear. In your spare time. OR 3-7148.

WOMAN TO DO A FEW HOURS housework in exchange for low rent in strictly modern 3 rm. apt. 6 miles West of Pontiac. FE 5-1284.

HOUSEKEEPER. ADULTS HOME. Excellent salary. FE 2-5887.

WANTED ELDERLY CHRISTIAN lady to share pleasant home and companionship with another elderly lady. FE 2-0806.

WANTED CAPABLE HOUSEKEEPer to assume responsibility in new ranch home. Northwest section for 3 mos. while young mother recuperates from leg fracture. 3 school-age children. Driving helpful. Ph. Mayfair 6-6158 or 3988 Lakeland Lane, Pontiac, Rt. 3.

WANTED
750
Full Time
AND
Part Time
CHRISTMAS
SALES CLERKS
18-45
for Pontiac Retail Stores
APPLY IN PERSON
Michigan State
Employment Service
142 WAYNE ST.

CASHIER
Experienced typist. Call for appointment. MI 4-1400.

MIDDLEAGED WHITE WOMAN for housework and care of invalid; 2 in family, modern 5 room house. OL 2-7557.

WRITE CHUCK
BOX 35 PONTIAC PRESS
If you are interested on profitable, part-time work.

WOMAN OR GIRL, CARE OF 2 children, afternoons. FE 5-2862.

EXPERIENCED PART TIME work 577 Auburn Avenue.

EXPERIENCED SHORT ORDER cook, part time. Colored. Apply in person. Red & Tom's, 1000 Orchard Lake Rd.

General Office

Household Finance Corp. has permanent positions available for junior steno's & typists in its new Pontiac branch. Work is interesting & varied, modern air-conditioned office. Training prior to opening will be given at Ferndale branch. Apply in person, 22750 Woodward, corner 9 Mile road.

WTD. SHORT ORDER COOK, 4 to 12 p.m., no Sundays. Dobski's Restaurant. FE 3-9780.

WAITRESS WANTED. GOOD hours, good pay. Inquire at the Dixie Spot, corner of U. S. 10-M-15.

EXPERIENCED WHITE DISHwasher. MI 4-9090.

LADY TO DRIVE CAB. FREE room and board. FE 2-7868.

STENOGRAPHER, WORK 9 TO 5 with Sat. afternoons off. Firm established 34 years in business. Must be honest and reliable. Good opportunity for advancement. Start $45 per week. Reply Pontiac Press Box 10.

MARRIED WOMAN WITH CHILdren who cannot accept ordinary 8 to 5 job. Age 22-45. Telephone and some use of car for local driving. NO CANVASING, COLLECTING. NOR DELIVERING. High earnings. For interview ph. M. Green, MYrtle 2-4331 between 9 a.m. and 12 noon.

SLICE OF HAM

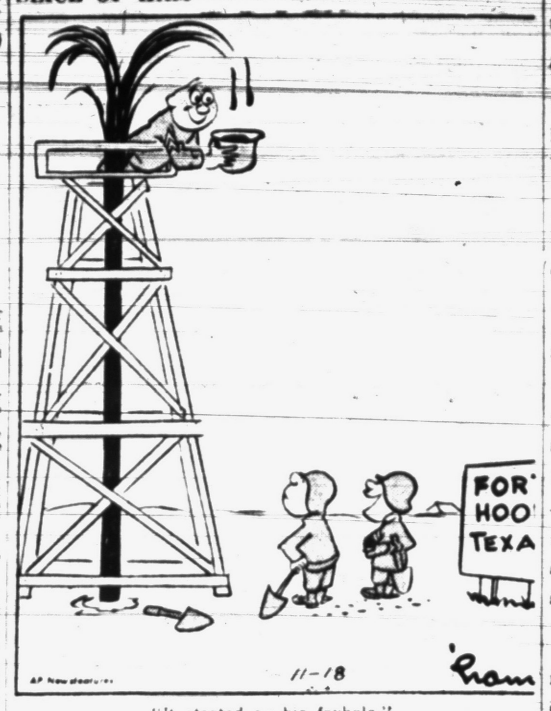

"It started as his foxhole."

Wanted Female Help 6

Stenographers
and
Typists
FORD
TRACTOR DIVISION
of
Ford Motor Company
2500 East Maple Road
Birmingham, Mich.

EXPERIENCED BOOKKEEPER for ready mix concrete office. Give complete details of educations and experience in reply. All replies held confidential. Write Pontiac Press Box 79.

Fountain Waitress
No Nights or Sundays
Uniforms Furnished
MACHUS
160 W. Maple, Birmingham

DINING ROOM WAITRESS, DAY & night shift available. Apply in person.
TED'S
Woodward at Square Lake Rd.

LADIES! NO NEED TO DO WITHout supplement the family income with dignified pleasant work. Hours to suit your convenience, car & phone necessary. For interview call OR 3-2700.

EXPERIENCED DAY COOK MUST have transportation. Call FE 3-9888 after 5 p.m.

WTD., EXPERIENCED SECREtary for large well established Pontiac firm. Typing and shorthand, general office work 5½ day weeks. Write giving education and experience to Pontiac Press Box 101.

WOMAN WANTED GENERAL HOUSEWORK, 35 TO 55, NO COOKING, SMALL HOUSE WITH MODERN CONVENIENCES, PRIVATE ROOM AND BATH, CONVENTIONAL DAYS OFF, $30. FE 4-4351.

GIRL OR WOMAN TO CARE FOR 2 children, live in. FE 2-4188 after 5 p.m.

WTD PART TIME GIRL FOR general office work, prefer January High school graduate. Apply 88 Douglas St.

CURB
WAITRESSES
MUST BE 18
NIGHT SHIFT
APPLY IN PERSON
TED'S
WOODWARD AT SQUARE LK. RD.

HOUSEKEEPER, FULL CHARGE in motherless home. Family of 3. More for home than high wages. FE 2-4829.

GIRL OR WOMAN FOR LIGHT housework, care of 5 year old boy. Call after 6:30. FE 5-0688.

WANTED WAITRESS AT LEADing bar, night shift. Steady work. 848 Woodward Ave.

HOUSEKEEPER, FULL TIME. Moderate size home in Birmingham. Father and small son. MI 4-9162 evenings and weekends.

Help Wanted 7

EXPERIENCED COUPLE FOR new suburban home. Must like chilren. Live in. Have own car. References. MI 4-7010, 9:30 to 5:30.

Instructions 8

WANT TO LEARN TO DRIVE. Let Corr-Way Driving School teach you. For information call Lakeview 6-2661.

ACCORDIONS LOANED FREE TO beginners. Lessons given at your home by experienced teacher OR 3-0486.

Work Wanted Male 9

YOUNG MAN DESIRES REGULAR work as gas station attendant or any kind of work. FE 5-0303.

DISABLED VETERAN, PAINTING and decorating, interior and exterior. 20 years experience. Albert L. Hurt. FE 2-6155.

EXPERIENCED BAKER WANTS pa time evenin work. FE 5-5693.

CABINET MAKER & CARPENter. Kitchens a specialty. FE 2-2532.

CARPENTER WORK WANTED, part time only. OR 3-2276 or EM 3-5624.

HAND DIGGING, LAWN WORK, shrub setting and light hauling. FE 4-3284.

PLASTERER WANTS WORK BY the hour. Call after 4:30 PE 7-6157.

CARPENTRY AND TILE WORK of all kinds. FE 5-8954.

RELIABLE MAN AND WIFE TO clean offices. FE 4-1077.

CARPENTER WORK, NEW OR repair. Ph. FE 4-0185.

COLORED WOMAN DESIRES 5 days day work, $35 plus fare, in Pontiac. FE 4-7749 before 8 a.m. or after 6 p.m.

WASHINGS & IRONINGS $4 BUSHel. FE 5-5028.

WTD JOB AS NIGHT WATCHman. FE 5-5038.

FLOOR LAYER AND SANDER wants work. MA 5-9641.

PICK-UP OR PANEL WITH DRIVer for hire. OL 2-9211.

Work Wanted Male 9

SCHOOL TEACHER WANTS PART time work, afternoons, eves. of weekends. OR 3-7913.

Work Wanted Female 9A

WTD BABY SITTING IN MY home. Vicinity of Drayton Plains. OR 3-1678.

R. N. DESIRES POSITION IN physician's office. 2 years experience, knowledge of typing and bookkeeping. FE 4-5567.

EXPERIENCED BABY SITTER. Excellent care given. OR 3-6480.

WHITE WOMAN FOR HOUSEwork, care of 2 school aged children, live in, 5 days, own room, call after 6 p.m. MY 2-6705.

COMPETENT YOUNG WOMAN EXperienced in bookkeeping and accounting desires permanent position. OR 3-6116 after 6.

WILL CARE FOR PRE-SCHOOLER and housework. Afternoon shifts, week day. FE 4-4322 morn.

WASHINGS, IRONINGS, CURtains. Low prices. Baby sitting nights. FE 5-6398.

WTD DAY WORK
FE 4-6354

WTD. PART TIME JOB
OR 3-6598

LAUNDRY & CLEANING, $7 PER day. FE 4-6897.

EXPERIENCED BABY SITTER. Excellent care given. OR 3-6480.

BABY SITTING IN MY HOME, days, or evenings. 189 N. Perry. FE 5-3053.

JUST IRONINGS BUT NO WHITE shirts. FE 4-6196. Very reasonable.

WASHINGS AND IRONINGS DONE in my home. FE 5-7598.

WANTED DAY WORK OR DISHwashing or baby sitting. FE 4-5273. 100 Jackson.

LADY WISHES WORK BY DAY or week. FE 5-8829.

WASHINGS AND IRONINGS
OR 3-2712

MIMEOGRAPHING, TYPING themes, dissertations, secretarial work. EM 3-2842.

IRONINGS DONE IN MY HOME. OR 3-2950.

IRONINGS. 1 DAY SERVICE. Pickup and delivery. FE 5-8512.

WASHING AND IRONINGS.
FE 4-5429

JUST IRONINGS IN MY HOME. OR 3-6901.

WIDOW WANTS WASHINGS. WEST side. FE 2-1394.

COLORED WOMAN DESIRES 5 days week work. $35 plus fare in Pontiac. FE 4-7749 before 8 a.m. or after 6 p.m.

LATEST STYLE DOLL CLOTHES. The Doll Dress Shop, 421 Raeburn. Off Edith. FE 4-5368.

Laundry Service 11

FOR FAMILY LAUNDRY SERVIice ph. Pontiac Laundry FE 2-8101.

LACE CURTAINS PLAIN OR RUFfled, beautifully finished. Pontiac Laundry. Ph. FE 2-8101.

Painting-Decorating 11A

Interior Painting

Local institution is accepting bids for interior painting on contract basis. Bids to indicate hourly cost of labor & number of men available for work during month of December, irregular hours acceptable. Address replies Box 81, Pontiac Press.

PAINTING & DECORATING, PAper removed. Free estimates. FE 4-6918.

PAINTING, PAPERHANGING, PAper removed. BT Sandusky FE 5-1043.

PAINTING - PAPER HANGING, paper removed. Sandusky FE 5-3943.

INTERIOR PAINTING AND DECorating. Clean, efficient, expert mechanics. FE 5-9756.

A-1 PAINTING - WORK GUARanteed. Free estimates. Phone FE 7-9334.

PAPERING, PAINTING, WALL washing. Paper removed. Charles White. Leave message at OA 8-3650 or OR 3-909.

WALLPAPERING AND PAINTING. Call for est. FE 4-0255.

PAINTING INSIDE OUT. FREE estimates. E 2-4137.

PAPERING PAINTING REF FE 5-4520.

Painting & Wall Washing
Free Estimates. Reas. FE 2-2211.

Wall Washing & Painting
Free estimates. Reas. FE 5-2211.

WALLPAPER REMOVED BY steam. D. Hills. FE 2-7456.

CARS, FURNITURE & INTERIOR trim. FE 5-5135, after 4 p.m.

WOMEN WANT WALL WASHING, painting. OR 3-2284.

Moving & Trucking 12

FOR FAST EFFICIENT PICKUP & delivery and light hauling at reas. rates call FE 7-0750 anytime.

CALL, DICK, FOR TRUCKING CHEAPEST RATES IN TOWN. FE 2-4606 ANYTIME.

VET WITH 2 TON STAKE TRUCK wants hauling. FE 4-4088.

DUMP TRUCK FOR HIRE. FE 5-0386 after 4.

MAN WITH ¾ TON TRUCK WANTS work. Call any time FE 4-3421.

Garden Plowing 12A

FALL PLOWING, DISCING AND leveling also garden manure. FE 4-3371.

WTD PLOWING, DISCING, DRAGging, levelina, hay & weed mowing. Jaycox FE 4-9971.

Business Service 13

BLOOMFIELD WALL CLEANERS, Walls and Windows Cleaned. Ph. FE 2-1631.

PLASTERING D. MEYERS
EM 3-8830

JOHN'S TRENCHING
Footings, water lines, and septic and drain tile lines. FE 5-5842.

PONTIAC TREE TRIMMING. EXPERT TREE REMOVAL. FREE ESTIMATES. FE 5-8629.

A & B TRENCHING
Footings, water lines, field tile. FE 5-6961.

SUBURBAN SEPTIC TANK CLEANers. Lake Orion. MY 2-6431.

SEWING MACHINE REPAIR IN your home or at our store. All work guaranteed. Mitchell's, 109 N. Saginaw St. Phone FE 2-3871. Phone, write, or bring your sewing machine head in.

BOOKKEEPING & TAX SERVICE
OR 3-1536

EXPERT TREE TRIMMING & REmoving. FE 7-6822.

SAWS, MACHINE SHARPENED. MANLEY LEACH, 10 BAGLEY ST.

Garage Remodeling
FREE ESTIMATES ON REQUEST
FE 2-5774

EXCAVATING, GRADING, BULLdozing, road bldg. Ph. FE 2-3422.

EAVESTROUGHING
Bryan F. French. FE5-6973
Warm air heating & sheet metal

ELECTRIC MOTOR SERVICE, REpairing & rewinding. 218 E. Pike. Ph. FE 4-3081.

ELECTRICAL
SEWER CLEANING
Sinks Sunday Service Ph. FE 4-2012

WELDING AND WASHING MAchine repair. 408 Elm. FE 4-9206.

PLASTERING
FE 5-0626, FE 5-0925, LEO LUSTIG

STEAM CLEANING
All types of steam cleaning done. Pontiac Farm and Industrial Tractor Co. FE 4-0461, FE 4-1442.

TREE TRIMMING AND REMOVAL. Free estimate. FE 4-6805, FE 7-8628.

ALL MAKES OF FOUNTAIN PENS repaired by factory trained men at our store. General Printing & Office Supply Co., 7 W. Lawrence.

TYPEWRITERS RENTED
Mitchell's, 123 N. Saginaw St.

Dressmaking-Tailoring 18

DRESSMAKING, ALTERATIONS, suits, coats & dresses. FE 4-7074.

REWEAVING EXPERTLY DONE. Suits superbly tailored. FE 5-3792.

TAILORING SUITS, COATS AND remodeling, alterations. FE 2-2624. Enna Warner.

Chiropodists 20

MAURICE THOME, D. S. C.
1203 Pontiac State Bank Bldg.
FE 2-7071

Photo-Accessories 20A

PORTRAITS - FRAMES - COPIES. Weddings - Formal & Candid. LaPatis Studio, 12 E. Pike. FE 4-7301.

SACRIFICE TO RIGHT PERSON, $600 value of photographic equipment for $150. EM 3-2478.

KODAK RETINA NO. 2A, German make. Never used. OL 2-1224. $120.

Lost and Found 21

WILL THE PARTY WHO PICKED up liver and white pointer dog in vicinity of Hassler Lake Rd. October 21st please call Fred Baucom, Lapeer exchange. Mohawk 4-6746. Reward.

FOUND: RING IN VICINITY OF Pontiac. Phone MAple 8-4199, before 5 P.M.

LOST LARGE RED IRISH SETTER, male. In vicinity of Cass Lake. FE 4-2758.

FOUND: COLLIE, HIT BY CAR, large veterinary bill. 236 S. Edith St.

LOST, STRAYED OR STOLEN, black Cocker Spaniel, female. FE 2-2175. Reward.

LOST: BLACK & WHITE SPRINGer Spaniel, long tail. Answers to "Pal." $25 reward. OR 3-6267.

LOST: BLACK BILLFOLD WITH 10 carat gold clip. Contains important papers, also key. Keep money, but return papers. FE 4-0758.

FOUND: Black Cocker Spaniel, may have for identifying and pay for keep and ad. FE 2-1235.

LOST — LADY'S PINK GOLD Gruen wrist watch. FE 3-9523.

LOST: PUR SCARF
FE 4-8089

LOST — LADY'S GRUEN WATCH downtown area. Reward. FE 4-7018 before 3 p.m.

LOST: BLACK AND TAN HOUND. Vicinity of Clarkston. FE 5-9077. Reward.

LOST & Found
LOST: 2 KEYS ON KEY RING, green tag with initial K on ring. Finder please call FE 2-2095 or leave at Pontiac Press switch board.

LOST: MALE BEAGLE HOUND, vicinity W. Maple and Orchard Lake Rd. Phone MA 6-3409.

LOST: ONE BLACK IRISH SETter, black collar, white splash between front legs. FE 2-2749.

LOST: BLACK FEMALE COCKER Spaniel, answers to name of Dutch. 12020 Rattalee Lake Rd., Davisburg. Reward. Call Holly 4291.

LOST: GOLD WATCH IN THE vicinity of the Huron Shopping Center. If found please call FE 5-6631. Reward.

LOST: REDDISH-BROWN SHORT tailed puppie, has white chest. Wearing collar. Please call FE 4-3042.

LOST: FEMALE BEAGLE WITH chain and 4 mos. old male pup. Vicinity Pontiac Lake Rd. 2772 Mott. FE 4-5142.

LOST: SMALL YELLOW WHITE short haired female dog. In vicinity of Middlebelt Rd. MAfair 6-3610 after 3 p.m.

Notices and Personals 22

YOU CAN AVE 20 PER CENT TO 40 per cent on quality luggage and leather goods. U.S. 14.50 overnites now 9.98 — Men's 2 suiters were 30.00 now 21.25, 10.00 Meeker wallets now 7.95 — Initialing FREE — Use our Xmas Layaway. Philip's 79 No. Saginaw St.

ON AND AFTER THIS DATE, 11-18-53 I will not be responsible for any debts contracted by any other than myself. Jerry P. Rhodes, 148 South Bywood, Clawson, Michigan.

CHINA PAINTING LESSONS SUPplies, and white china. Hand painted china for gifts. Order for Christmas now. OR 3-7019.

"UNSCIENTIFIC" TESTS IN thousands of homes prove Fina Foam a great rug cleaner. Waite's Notions.

ON AND AFTER THIS DATE 11-18-53 I will not be responsible for any debts contracted by any other than myself. Erwin E. Froehlich, 368 W. Huron St., Pontiac, Mich.

FOR SALE COON CARCASSES, orders taken anytime. FE 4-6829.

KNAPP SHOES
FE 5-9720

IF YOU WOULD LIKE TO EARN $25 or more for Christmas with practically no effort on your part, contact HAROLD TURNER, INC., 464 S. Woodward Ave., Birmingham.

HAYRIDE AND SLEIGH RIDES. Kenwood Stables, 5500 N. Adams Rd. MI 6-0414.

ANY GIRL OR WOMAN NEEDING a friendly adviser contact Mrs. Vernon Vye, Ph. FE 2-8734. Confidential. The Salvation Army.

SHUT-INS, HAVE YOUR EYES examined at home. Dr. Harold Bussey, optometrist. FE 4-5211.

DOLL CLOTHES, ANY SIZE. FE 2-9550.

SCIENTIFIC SWEDISH MASSAGE
72 ELM ST. FE 4-2851

DAINTY MAID FOR SUPPLIES. Mrs. Burnes FE 2-8814, 93 Mark.

MON., TUES., & WED. COLD waves, $5.50 complete. Dorothy's. FE 2-1744.

100 WEDDING INVITATIONS $6.50. Printed napkins, 3 day service. Sutherland Studios, 18 W. Huron.

ON AND AFTER THIS DATE, 11-16, 1953, I will not be responsible for any debts contracted by any other than myself. Capt. Delos E. Keegan, 1.8 Ri. Lane, Pontiac, Michigan.

ON AND AFTER THIS DATE, Nov. 16, 1953, I will not be responsible for any debts contracted by any other than myself. Ralph L. Darnall, 204 Lake St., Lake Orion, Mich.

Wtd. Children to Board 25

DAY CARE FOR CHILDREN. FE 2-5026.

CHILDREN LOVED AND CARED for. Call 2-1730.

Share Living Quarters 26

BACHELOR WILL SHARE 2 BEDrm. home with 1 or 2 men. Near White Chapel. MUlberry 9-0016, after 6 p.m.

WE WOULD LIKE TO SHARE OUR large home with small family (child welcomed) in exchange for light housework and care of 2 school age children. Weekends free if desired. Please call before 2 p.m. as we both work afternoon shift. 52 Augusta off State St.

Wtd. Household Goods 27

FURN. ANTIQUE DISHES bought and sold daily. MY 3-3022.

LET US BUY IT OR AUCTION IT for you. OA 8-2681.

WANTED TO BUY: ALL TYPES OF furniture. Ph. FE 2-5523.

FURNITURE NEEDED
Entire home or odd lots. Get the top dollar. Will buy outright or sell it for you. B. B. Community Sale. Ph. OR 3-2717.

Building Service 15

CARPENTER CONTRACTING
ROUGH AND TRIM. GET OUR bid. FHA terms. OR 3-2276, EM 3-5624.

TERRAZO RUBBER CERAMIC tile, flagstone. Commercial and residential. FHA terms. ELLIS BUILDER. FE 2-2671.

BRICK, BLOCK AND CEMENT work. Also chimneys. No job too large or too small. Guaranteed work. Ph. FE 4-8694.

GENERAL BUILDER, CARPENtry, cabinets, alterations. All kinds of cement work. FE 2-1798.

House Raising—Moving
Bulldozing, grading and excavating. FE 2-2721.

FREE ESTIMATES ON SIDING & garages. OR 3-9593.

PLUMBING AND HEATING H. S. Compton & Son. FE 4-3767 OR 4-8839.

PLUMBING, HEATING REPAIRS, alterations. J. E. Wernet. FE 2-7840.

CEMENT WORK, RES. & COMM., free estimates. Raymond Commins, FE 4-9366.

PATCH PLASTERING SPECIALTY. Plastering, sheet rock filling. FE 4-1782.

CEMENT WORK - DRIVEWAYS, porches, Floors and patios. FE 2-5703.

Eavestroughing
Coal, oil and gas furnaces. McLain Sheet Metal. FE 4-5051.

TRENCHING FOR FOOTINGS, water lines and sewer lines. OR 3-7640.

COMPLETE LINE OF MASONRY, brick, block & stone. FE 5-3004.

FLOOR LAYING, SANDING AND finishing. 10 years experience. Modern equipment. John Taylor, phone FE 4-0424.

JOS. FLEMMING, FLOOR LAYING, sanding, finishing. 185 Edison. Ph. FE 2-4405.

R. G. SNYDER, FLOOR LAYING sanding and finishing. Phone FE 7-5533.

FLOOR SANDING LAYING. FIN R. Gardner 671 Central. FE 2-7519.

CUSTOM BUILDING, GENERAL repairs and alterations. Weatherly. FE 5-7118.

BLOCK, BRICK, CEMENT WORK & fire places. FE 2-2468.

COMPLETE REMODELING AND modernizing service. Attic rooms, recreation rooms, dormers, additions, complete apartment alterations, custom building, FHA financing. FE 4-5470.

GARAGES
CARPENTRY AND FREE ESTIMATES. E-Z TERMS.
STOPPERT & CECIL
GENERAL BUILDERS
4380 Dixie Hwy. Drayton Plains
OR 3-7121 if no answer OR 3-2420

REMODELING OR NEW, ADDItions, attics, kitchens, tile. Anything in carpentry. Guaranteed workman hip. Reasonable. MA 5-9682.

CONCRETE BROKEN WITH AIR hammer, by hour or job. FE 2-0077.

REMODELING RECREATION rooms finished off. Also plastic tile. FE 2-2468.

Television Service 14A

NORRIS RADIO AND TV REPAIR Shop. 540 Nevada St., Pontiac.

FOX TV & RADIO SERVICE CALL $3.50. Cor. Hatchery and Airport Rd., OR 3-1647, FE 7-7598.

DAY, NIGHT SET TV SERVICE. $3.50. FE 5-1296, FE 5-8390. M. P. STRAKA.

GUARANTEED TV REPAIR ANY make. FE 4-9736, ANDY CONDON'S Radio & TV service.

HOME SERVICE CALLS — $3.50 DAY OR NIGHT
MITCHELL'S TV
109 N. Saginaw FE 2-2871

Building Service 15

CARPENTER CONTRACTING
ROUGH AND TRIM. GET OUR bid. FHA terms. OR 3-2276, EM 3-5624.

TERRAZO RUBBER CERAMIC tile, flagstone. Commercial and residential. FHA terms. ELLIS BUILDER. FE 2-2671.

BRICK, BLOCK AND CEMENT work. Also chimneys. No job too large or too small. Guaranteed work. Ph. FE 4-8694.

GENERAL BUILDER, CARPENtry, cabinets, alterations. All kinds of cement work. FE 2-1798.

House Raising—Moving
Bulldozing, grading and excavating. FE 2-2721.

FREE ESTIMATES ON SIDING & garages. OR 3-9593.

PLUMBING AND HEATING H. S. Compton & Son. FE 4-3767 OR 4-8839.

PLUMBING, HEATING REPAIRS, alterations. J. E. Wernet. FE 2-7840.

CEMENT WORK, RES. & COMM., free estimates. Raymond Commins, FE 4-9366.

PATCH PLASTERING SPECIALTY. Plastering, sheet rock filling. FE 4-1782.

CEMENT WORK - DRIVEWAYS, porches, Floors and patios. FE 2-5703.

Eavestroughing
Coal, oil and gas furnaces. McLain Sheet Metal. FE 4-5051.

TRENCHING FOR FOOTINGS, water lines and sewer lines. OR 3-7640.

COMPLETE LINE OF MASONRY, brick, block & stone. FE 5-3004.

FLOOR LAYING, SANDING AND finishing. 10 years experience. Modern equipment. John Taylor, phone FE 4-0424.

JOS. FLEMMING, FLOOR LAYING, sanding, finishing. 185 Edison. Ph. FE 2-4405.

R. G. SNYDER, FLOOR LAYING sanding and finishing. Phone FE 7-5533.

FLOOR SANDING LAYING. FIN R. Gardner 671 Central. FE 2-7519.

CUSTOM BUILDING, GENERAL repairs and alterations. Weatherly. FE 5-7118.

BLOCK, BRICK, CEMENT WORK & fire places. FE 2-2468.

COMPLETE REMODELING AND modernizing service. Attic rooms, recreation rooms, dormers, additions, complete apartment alterations, custom building, FHA financing. FE 4-5470.

GARAGES
CARPENTRY AND FREE ESTIMATES. E-Z TERMS.
STOPPERT & CECIL
GENERAL BUILDERS
4380 Dixie Hwy. Drayton Plains
OR 3-7121 if no answer OR 3-2420

REMODELING OR NEW, ADDItions, attics, kitchens, tile. Anything in carpentry. Guaranteed workman hip. Reasonable. MA 5-9682.

CONCRETE BROKEN WITH AIR hammer, by hour or job. FE 2-0077.

REMODELING RECREATION rooms finished off. Also plastic tile. FE 2-2468.

Landscaping 13A

CUSTOM MOWING; LIGHT, MEdium, heavy power equipment, quality work. General landscaping. Ask for Ted at FE 4-0461.

Upholstering 13C

MAKERS OF CUSTOM BUILT furniture upholstering, 34 South Telegraph.
Thomas Upholstering
Phone FE 5-8888

CORNICES, DRAPERIES, SLIPCOVers, materials. Beadle, FE 5-1927.

CUSTOM FURNITURE UPHOLstering. Est. free. Don Eakle, EM 3-4639.

EAKLES CUSTOM UPHOLSTERing. 5174 Cooley Lake Rd. EM 3-2641. Free estimates.

SLIP COVERS, DRAPES & BEDspreads. Your material, FE 5-8797.

CUSTOM FURNITURE UPHOLstery. Free estimates. FE 4-6797.

FURN. REFINISHING, REPAIR. Antiques a specialty. FE 5-7332.

Television Service 14A

NORRIS RADIO AND TV REPAIR Shop. 540 Nevada St., Pontiac.

FOX TV & RADIO SERVICE CALL $3.50. Cor. Hatchery and Airport Rd., OR 3-1647, FE 7-7598.

DAY, NIGHT SET TV SERVICE. $3.50. FE 5-1296, FE 5-8390. M. P. STRAKA.

GUARANTEED TV REPAIR ANY make. FE 4-9736, ANDY CONDON'S Radio & TV service.

HOME SERVICE CALLS — $3.50 DAY OR NIGHT
MITCHELL'S TV
109 N. Saginaw FE 2-2871

Building Service 15

CARPENTER CONTRACTING
ROUGH AND TRIM. GET OUR bid. FHA terms. OR 3-2276, EM 3-5624.

TERRAZO RUBBER CERAMIC tile, flagstone. Commercial and residential. FHA terms. ELLIS BUILDER. FE 2-2671.

BRICK, BLOCK AND CEMENT work. Also chimneys. No job too large or too small. Guaranteed work. Ph. FE 4-8694.

GENERAL BUILDER, CARPENtry, cabinets, alterations. All kinds of cement work. FE 2-1798.

House Raising—Moving
Bulldozing, grading and excavating. FE 2-2721.

FREE ESTIMATES ON SIDING & garages. OR 3-9593.

PLUMBING AND HEATING H. S. Compton & Son. FE 4-3767 OR 4-8839.

PLUMBING, HEATING REPAIRS, alterations. J. E. Wernet. FE 2-7840.

CEMENT WORK, RES. & COMM., free estimates. Raymond Commins, FE 4-9366.

PATCH PLASTERING SPECIALTY. Plastering, sheet rock filling. FE 4-1782.

CEMENT WORK - DRIVEWAYS, porches, Floors and patios. FE 2-5703.

Eavestroughing
Coal, oil and gas furnaces. McLain Sheet Metal. FE 4-5051.

TRENCHING FOR FOOTINGS, water lines and sewer lines. OR 3-7640.

COMPLETE LINE OF MASONRY, brick, block & stone. FE 5-3004.

FLOOR LAYING, SANDING AND finishing. 10 years experience. Modern equipment. John Taylor, phone FE 4-0424.

JOS. FLEMMING, FLOOR LAYING, sanding, finishing. 185 Edison. Ph. FE 2-4405.

R. G. SNYDER, FLOOR LAYING sanding and finishing. Phone FE 7-5533.

FLOOR SANDING LAYING. FIN R. Gardner 671 Central. FE 2-7519.

CUSTOM BUILDING, GENERAL repairs and alterations. Weatherly. FE 5-7118.

BLOCK, BRICK, CEMENT WORK & fire places. FE 2-2468.

COMPLETE REMODELING AND modernizing service. Attic rooms, recreation rooms, dormers, additions, complete apartment alterations, custom building, FHA financing. FE 4-5470.

GARAGES
CARPENTRY AND FREE ESTIMATES. E-Z TERMS.
STOPPERT & CECIL
GENERAL BUILDERS
4380 Dixie Hwy. Drayton Plains
OR 3-7121 if no answer OR 3-2420

REMODELING OR NEW, ADDItions, attics, kitchens, tile. Anything in carpentry. Guaranteed workman hip. Reasonable. MA 5-9682.

CONCRETE BROKEN WITH AIR hammer, by hour or job. FE 2-0077.

REMODELING RECREATION rooms finished off

For Rent Off. Space 37A

For Lease
5000 Sq. feet of Office Space
New Brick Building
Paved Highway — Ample Parking
Will divide to suit
"BUD" NICHOLIE
REAL ESTATE
48 Mt. Clemens St. FE 2-1201

Rent Lake Prop. 37B

WALLED LAKE, THREE RM. COTtage, furnished, heated. Adults. MA 4-1450.

For Rent Store Space 38A

GOOD FOR MANY BUSINESSES. Located corner Pike & Sanford. Apply 444 E. Pike Fe 2-6549.

STORE ON W. HURON WITH parking lot. Inquire 234 Oakland Ave.

Sale Houses 40

BROWN

$295 down. Brand new bungalow, with all plumbing in, well, septic elec., hot water interior studding and elec. wiring. "Finish it yourself and save $2,000." Real large rooms. Price only $5,695.

$2,500 down. 5 acres with all kinds of fruit and etc. 3 bedroom ranch bungalow. Here is a beautiful home for less than you can build.

$2,900 down. Choice west side location. Large 6 room modern with full basement, and gas heat, all furniture included, two car gar. paved street.

$25,900. Large brand new 3 bedroom brick ranch bungalow in Bloomfield Highlands exceptionally large attached two car. gar and breezeway, 2 fireplaces, full basement. Very attractive home and priced way below cost.

L. H. BROWN, Realtor
1362 W. Huron FE 2-4810
Member Co-op Real Estate Exch.

¼ ACRE
2 bedroom home for $4,200. 4 miles from Court house. Call FE 4-9584, 136 E. Pike St.

LAWRENCE W.
GAYLORD
HAVE US SELL YOUR HOME

DONELSON SCHOOL
3 bedrm. 18 ft. living room. Jr. dining room. Lovely kitchen, nice 3 piece bath. Oil heat. Only $850 down.

3½ ROLLING ACRES
With woods and frontage on nice lake. 2 bedroom home with 3 piece bath and part basement. School bus at door. Best of all only $7,450 down.

WEST RUNDELL
3 bedroom, large living and dining room, convenient kitchen, full dry basement, good furnace. Lot 50 x 190 with nice trees. ½ block from bus. Only $7,700.

CORT M. IMBLER
Daily 'til 8 Sunday 2 to 6
1111 Joslyn FE 4-9524

Lake Front
Delightful Dixie Lake, 2 bedrooms, big deep lot, separate dining room, oil heat, furnished or unfurnished. Call Mr Donaldson, FE 5-1201, Eve. FE 4-3196.

"BUD" Nicholie
REAL ESTATE

NEAR EAST BLVD.
5 room modern bungalow, oil heat, laundry tubs, paved streets, vacant. Lakeland Florida, 1 floor 2 apartment furnished. Nice lot, orange trees and flowers. Sell or trade for Pontiac property.
40 acres, 8 acres timber. House, well, electric, turkey barn, hunting, fishing. Only $3,750. $1,500 down.

ROSE McLARTY
FE 2-3162

FINISH IT YOURSELF!
5 room bungalow, exterior completed, well, rough plumbing, wiring and heating in. $5,000. Terms. 538 Pinegrove, Crescent Lake.

LAKE ORION
Beautiful new 2 bedroom ranch home, modern Crosley kitchen, tile bath automatic laundry complete large lot, immediate possession, $11,500, $3,500 down, by owner, MY 3-3711.

FURNISHED 3 ROOM HOUSE & lot with one car garage. Newly roofed and sided. Immediate possession. Near Loon Lake at Drayton Plains. MI 4-2843.

NORTH SIDE
3 bedroom home for $6,950 with lots of cupboards in kitchen; good basement reasonable terms and payments. See this today. Call FE 4-9584, 136 E. Pike St.

LAWRENCE W.
GAYLORD
HAVE US SELL YOUR HOME

GATEWAYS to HAPPINESS

NEAR AUBURN HTS.
½ ACRE WITH INCOME
Five room and bath. Basement with oil heat, new roof, storm sash. Also 3 room home, newly decorated, rents for $25 per mo. Tool shed, ½ acre good garden soil, fruit trees. Offered for fast sale at $5,950, $2,000 down. BE FAST

HANDY MAN
You'll save plenty by spending your spare time finishing this new 4 room and bath 24x26 log constructed bungalow. Wooded lot 63x309 with privileges on Round Lake. Offered at $5,000 with $500 down. BEATS RENTING.

To Buy—To Sell—To Trade
YOU BUY IT—WE'LL INSURE IT
MAHAN
REALY CO., REALORS
CO-OPERATIVE MEMBERS
Open Evenings 'til 9 — Sunday 1-9
1075 W. Huron Ph. FE 2-0263
NEXT DOOR TO BRANCH POST OFFICE

STOP! LOOK!
For sale by owner, fine 72 ft. long ranch type all modern home with beautiful basement. Priced at $10,000 if sold at once. Acre of ground. H. P. Sutton, 4750 Joslyn Rd. FE 5-8312.

Johnson

LARGE ECONOMY SIZE
Here's the ideal home for the growing family. Centrally located and handy to bus. 3 bedrooms, new kitchen, paneled recreation room, gas heat, 2 car garage and many other features. Call for appointment.
Evenings after 6 call Mr. Eddy FE 2-2239.

YOU'LL HAVE JUST ONE QUESTION
"How soon can we move in"... when you see this cute 3 room all modern home. Located on Hatchery Rd. near Waterford School. It's all furnished and you can move in right now as it is vacant. Real low down payment. Hurry on this one.
Evenings after 6 call Mrs. Beck FE 4-0850.

DO YOURSELF A FAVOR
See this new 2 bedroom modern with 14x16 living room, today. Situated on lot 70x110 just off Williams Lake Rd. Only 3 blocks from Williams Lake. Best of all it's vacant and you can move right in.
Evenings after 6 call Mr. Inman FE 4-3473.

A. JOHNSON, Realtor
FE 4-2533

OUR NEW LOCATION
1704 S. Telegraph Rd. just south of Bloomfield Fashion Shop

LAKE FRONT, FURNISHED, 3 bedrooms, extra lot, screened porch, $9,250, $3,500 down. 3-0467 after 6:30 p.m. weekdays.

WEST SIDE, 3 ROOM MODERN home and garage. Large lot. Call FEderal 4-3370 after 5 p.m.

For Sale Houses 40

STOUT'S
BEST BUYS TODAY

BUNGALOW
Very attractive and clean suburban home on pavement near Watrerord. Nice living room, 2 bedrooms, complete bath, exceptionally large and nicely decorated kitchen. Full basement with automatically fired oil AC heat and electric hot water. Garage, lot 60x200 which backs up to a canal giving access to 5 different lakes. Might take $2,000 down with large monthly payments until equity is paid. Let us show you this nice home.

ELIZ. LK. ESTATES
Very lovely home built on a corner well landscaped lot with life time aluminum siding. 3 bed rooms, complete bath, liv rm., & lge. kitchen down; 2 rooms up finished in knotty pine—I will take twin beds easily. High, dry basem't, auto. gas heat & HW, water softener, trays. Owner buying farm and will give quick possession

SUBURBAN RANCH
3 bed rooms, large living room, dining room combination with natural brick fireplace & large picture window, ½ baths, modern kitchen, paneled breezeway with laundry trays. Basement with oil A.C. heat & elec. HW, attached 2 car garage, 3 lots. $16,000 with $3,000 down.

NORTH JOHNSON
Semi-bungalow with large living rm., dining rm., bed rm., bath and large kitchen on the first floor and two bed rooms and large storage room t. Basement with H.A. heat & gas HW. Lot 80x150 with 2 car garage. The price $9,300.

NEAR WATERFORD
Clean modern home with 4 rooms and kitchenette and full bath; basem't laundry trays, oil AC. heat, wired for elec stove, elec HW and garage. Lot 60x200 which fronts on a canal giving access to 5 different lakes. $2,000 down. Let us show you this home

SUBURBAN WEST
4 rooms and dinette, full bath, oil heat, insulated. Lot 70x100 with lake privileges. $5,500 with $1,000 down $50 per month.

Edw. M. Stout, Realtor
77 N. Saginaw St. Ph. FE 5-8165

THE NATIONAL HOME. OPEN SUNDAY 2-6 WEEKDAYS 6-9 LOCATED COR. OF LOIS AND FRANCIS STS. DORRIS & SON REALTOR, 752 W. HURON ST. PHONE FE 4-1557.

SUBSTANIAL 4 BEDROOM HOME near St. Michaels. J. Heitsch. FE 5-2487.

The All Woman Realty
$950 DOWN
This newly decorated home will keep you warm and comfortable through a cold winter. Situated on 3 lots overlooking lake. Has 2 large bedrooms. Living room. Dining room. Cheery kitchen. Full bath. A good buy!
THELMA M. ELWOOD
5143 Cass-Elizabeth Rd.
FE 5-1284 FE 4-3844 Open 9 to 7

COLORED
10 room income yielding $74 monthly from rent. Plus owners apartment all modern. On paved street. Close in. Here's an almost new house that will pay for itself. Down payment $1,800.

CRAWFORD AGENCY
REALTOR OPEN EVES.
2141 Opdyke FE 4-6617; FE 4-1549

NEW RANCH HOME
2 bedrooms, nice living room, picture window, green shade siding, extra large lot, well & septic tank installed. Complete on the outside, you finish the inside. Only $4,950. Easy terms.
WM. G. WHITECOMB, REALTOR
FE 5-9522

FOR LEASE OR SALE: LOVELY ranch type home, 2 baths, 4 bedrooms, garage apt. fireplace. 1410 Hickory Ridge, Milford. Ph. Diamond 1-0617.

Removed
from the hustle and bustle of city living. Cute, cozy 2 bedroom home, automatic heat and hot water, fireplace carpeted, lake privileges. Call Mr. Donaldson, FE 5-1201, Eve. FE 4-3196.

"BUD" Nicholie
REAL ESTATE

$800 DOWN, 2 BEDROOM SHELL house, basement floor & well in, located corner of Kempf & Meinrad Sts., Drayton Plains off Sashabaw or Walton.

2 BEDROOM HOME
1 acre ground
Near new School
$3,950 TERMS

J. R. HILTZ
REALTOR
LISTINGS APPRECIATED
1481½ N. Saginaw Street
FE 5-6181 eve. FE 2-6587

KINZLER

Newer Lake Front
White Colonial ranch type home. Custom built for an exacting owner. 5 wonderful rooms, tile bath and glassed porch. Many extras included: 1,000 gal. oil tank, antenna, traverse rods, draperies, boat and dock. Owner moving out of state soon and has priced right on reasonable terms.

Many Have Admired
this eye appealing cedar shake bungalow with breezeway and attached garage in Sylvan Village. 4½ extra special rooms. Gas radiant heat. Carpeting, television set, electric range, Bendix and water softener are all included. 10 days possession. Eve. ph. FE 2-5662.

9 Rooms—$1,500 Dn.
All large rooms and nicely decorated. Just right for large family. 2 families or for rentity room. Absentee owner anxious for quick sale and has chopped the price to only $10,400

John Kinzler, Realtor
670 W. Huron St. FE 4-3525
Open Eves. till 8
Co-operative Realtors Exchange

CLARK

INCOME BUY. 2 Family, 7 rms. and bath for owner. 3 rm. and bath apt. up with private entrance. New oil furnace, large lot. City bus at door.

G. I. RESALE. $2,750 down, $10,200 full price. 4 rms., tile bath, kitchen with dining space, oak floors, plastered walls, full basement, gas heat, nice lot, excellent condition.

$1,000 DOWN. Neat 5 rooms and bath oak floors, plastered walls, enclosed front porch, gas heat and water heater. $6,800, full price.

6 ROOM MODERN, VACANT & FURNISHED. West side location, only $2,500 down. Has gas heat, 2 car garage.

CAMERON H. CLARK
Realtor—Co-op. Member
Open Evenings
1362 W. Huron St. FE 4-8402

FUNNY BUSINESS by Hershberger



"I came down to tell you there's no heat in No. 14!"

For Sale Houses 40

Humphries

Not often do you find a house so well maintained as this attractive home. It's fundamental design is 1 story with 2 bedrooms, tile bathroom, living room 17x11, full basement, recreation space, oil heat. Possibility of additional bedrooms. Located on black-top street, 1 block from school and transportation. $10,500. Terms

Humphries

"BOOK COVER HOME" but it's what's inside that counts. This house has many advantages to offer you.
1. Brick construction
2. Youngstown kitchen
3. Tile bathroom
4. 3 bedrooms, wardrobe closets, sliding doors
5. Timken oil heat, recreation space, full basement
6. Aluminum storms and screens
7. Attached garage, and located in a beautiful setting with lake privileges. $16,600 Terms.

Humphries

"Custom Built," an excellent brick home located in Huntoon Lake subdivision with lake privileges on a lot 100x135 ft. It includes bright living room 15x22, fireplace, kitchen, breakfast room, 3 bedrooms, ceramic tile bath, extra lavatory, full basement, Timken oil furnace, recreation room, the floor plan is perfect in every respect. Price includes 2 car garage. We urge you to inspect this property TODAY. $25,925. Terms.

Humphries

Co-operative Realtors Exchange
83 N. Telegraph
FE 2-0474 Open Evenings

6 ROOMS MODERN, LARGE shaded lot, insulated, lake privileges. By owner. OR 3-1347.

OWNER MUST SELL
Good 6-room home, excellent location, large living room, fireplace, carpet, beautiful kitchen, breakfast bar, large bedrooms, closets and cupboards galore, screened porch, attached garage; the price will amaze you. FE 2-1842.

NEW COTTAGE AT HIGGINS Lake. Tile floor, well, wiring. Best offer OR 3-4006 or FE 4-2407.

Brick Fronts

Open 9-9

PIONEER HIGHLANDS
945 Voorheis Rd. — Our new model is now available; open for your inspection in one of Pontiac's most exclusive sections; only 3 homes left; hurry; Salesmen on property for your convenience. Drive out for further information.

ST. MIKE'S DISTRICT
Colonial brick home featuring 8 rooms; full bath; oak floors; gas heat; 4 bedrooms; stairway to floored attic; in excellent condition; lot 46x140 on paved street; priced for quick sale; by appointment only.

ONE ACRE
Ranch type home featuring 6 rooms; 3 bedrooms; pine floors; forced air oil heat; attached 1½ car garage; full price only $7,950, terms.

NORTH SIDE
4 room bungalow featuring 2 bedrooms; full bath; full basement; lot 37x140; full price only $6,950 with terms.

Russell Young

REALTOR
412 W. Huron FE 4-4525
Open Eves 'till 9 Sun 'till 5

YOU'LL FALL IN LOVE with our "home of the week." five large rooms and bath, all modern and in excellent condition, situated on a 100x125 ft. lot, in a beautiful west suburban location, with privileges on Watkins Lake, many more features to tell you about. Bateman & Kampsen Realty Co., 377 S. Telegraph, FE 4-0528. Open Eves. & Sun. Co-op Member.

WILL TRADE
Dandy modern suburban home on 5 acres north of Clarkston. Includes basement with new oil fired steam heat. Will accept good house trailer as part payment. For details call

GI RESALE
Includes 2 bedrooms, large living room with new carpeting, screened-in front porch, and 2 nice canal front lots. Full price $9,500. Cash to mortgage.

JAMES A. TAYLOR
Realtor 1210 Pontiac State Bldg
Open Evenings FE 4-2544

Partridge

IS THE "BIRD" TO SEE

$2,000 DOWN
6 RMS. WEST SIDE

$2,000 down in this excellent location on Henry Clay Ave. is very unusual. It's an unusual value, too at only $10,500. 6 big rooms—1 bedroom and lav down and 2 big bedrooms with bath up. Gleaming oak floors and all in top condition. Excellent income possibilities if your family is small. 2 car garage. This close in location is so convenient to downtown, the high school and Gen. Hospital. See it today.

3 BEDROOMS
with 3 extra lots for only $8,250 on easy, easy terms. It's right in town, and only 2 blocks from school. Glassed front porch and a full basement with a new gas furnace. Located on a corner lot with a 1½ car garage. Here is value unlimited, don't wait till it's too late, see it today.

WARD E. PARTRIDGE, REALTOR FE 2-8316
43 W. Huron St., Open Eve. 7 to 9

BARGAIN FOR SALE 8 ROOM house. $6,000, $1,500 down. Inquire 81 Stout. FE 5-0112.

For Sale Houses 40

OPEN

SUNDAY 1-9
WEEK DAYS 3-6

2314 Middlebelt Rd.
Orchard Lake Road ½ mile west of Telegraph Road, turn left on Middlebelt to model.

Make this pick five forever—pick your lot in beautiful Sylvan Manor. We'll build your home.

THE LARGEST NEW HOMES FOR YOUR MONEY

Consider the features offered in these three bedroom, face brick homes:

Spacious rooms, poured concrete, full basement, stone sills, genuine plastered walls, select oak floors, interior doors, ceramic tile bath, double sink with tile drainboards, knotty pine kitchen cabinets, dining space in kitchen, fully insulated, aluminum storms and screens, paved solid drive, gas automatic furnace and hot water. 60 to 80 ft. frontage.

$14,650 Full Price

This home with 2 car brick garage and breezeway . . . $18,150.

Come out today and judge for yourself the quality and beauty of these homes.

MAHAN

REALTY CO., REALTORS
1075 W. Huron Ph. FE 2-0263
NEXT DOOR TO BRANCH POST OFFICE

$850 DOWN
Large 4 rms and bath with good utility room. Ranch home in good location. Close to bus service. On large lot, good well. Electrical wiring installed Ready for purchaser to save money by finishing balance of interior himself. $5600 total price.

5 RM. MODERN
New 5 rm modern home in good location. Close to stores, schools and bus service Hardwood floors, plastered walls. Plenty of large closets and storage space. $8950 with $2400 down.

L. C. LADD
5406 Pontiac Lk. Rd.
4266 Dixie Hwy. OR 3-2361, FE 2-0207
5406 Pontiac Lk. Rd.

RANCH HOME
AT DRAYTON PLAINS, 40 ft. ranch house on 100x400 ft. lot. Good muck soil. Auto. gas heat and hot water. Built 1950 and in new condition. Has utility and basement furnace room. 2 car garage with tractor port. Priced right at $10,925. Reasonable down payment.

PRICED TO SELL
ONLY $2,950. Will buy this 4 room home on a 75x125 ft. lot near Kelly Lake. Refrigerator, stove, cabinet sink, space heater included in price. Make us an offer.

B. D. CHARLES

Cooperative Real Estate Exchange
22½ W. Huron Ph. FE 4-0521
Evenings FE 5-7145 FE 2-1704

"YOUR SEARCHES' END"
Are you in need of a three bedroom home? We have a good three bedroom near Williams Lake with as fine a neighborhood as you can find. There is a large living room, spacious dining room, modern kitchen, 1 bedroom and full bath down, 2 bedrooms up. (1 is large master bedroom). Full basement with fruit cellar, tubs and water heater, 2 car garage, lots of room for the children on this 100x150 ft. lot. Schools and large markets nearby. An excellent buy at $11,900 and terms.

LAKEFRONT HOME
Here is a two level home with a spacious living room (Overlooking lake), 2 large bedrooms and full bath on top level. Combination kitchen and dining rm with snack bar. Shower and bath, furnace and utility room on lower level. Built in 1949. This house is in perfect condition. A real buy at $11,700 and excellent terms for the right buyer.

WHITE BROS.

Open 9 to 7 for Your Convenience
Ph. OR 3-1872 or OR 3-1769
5663 Dixie Hwy. Waterford

ROOMING HOUSE
Brick 8 room modern home, full basement, 2 car garage. Near Pontiac Administration building. Paved street. Here is a chance to rent rooms and pay for your home. $2,000 down will handle.

WE HELP FINANCE
DOROTHY SNYDER LAVENDER REALTOR
3140 W. Huron
Office FE 2-4411 Eves. FE 3-3303

TERRACE
5 large newly decorated rooms. Oak floors, plastered walls. New oil furnace and gas water heater. Basement partly tiled and painted. $6,950. Terms.

WEST SUBURBAN
3 bedroom modern. Oil furnace, large shady lot, excellent location. $8,000 is the full price. Terms.

INCOME—EAST SIDE
4 apartments. Rental value $210 per mo. 3 apartments completely furnished, 1 apt. partly furnished Auto. oil heat, plastered walls. Good neighborhood. $12,000 with substantial down payment

HAYDEN

261½ W. Huron St. FE 5-2264
Eves. FE 5-2137 or FE 4-1823

HOMES FOR COLORED FAMILIES
5 room modern, basement, new heater, automatic hot water, paved street. Price $7,500. Terms.
4 room modern hardwood floors, oil heater, utomatic hot water, pav street, priced to sell on terms. Call Mr. Spears, FE 5-8963.

Russell A. Nott, Realtor
170 N. PIKE FE 4-5905

For Sale Houses 40

O'NEIL

PIONEER HIGHLANDS — Lake privileges, YET IN THE CITY. If you've dreamed of a gleaming white, 3 bedroom home, exquisite in it's setting of beautiful shrubbery & trees, by all means see this one. The living room is 19x18 & richly carpeted. Built in '41, maintained with pride. New gas furnace and automatic gas water heater. Screened patio overlooks fenced back yard. 2 car garage. Full price $13,500, substantial down payment. By appointment, please.

WEST SIDE—Brand new 3 bedroom bungalows. Smart cedar shake exterior; vestibule entrance to spacious living room, large picture window dining ell, full tile bath with shower and colored fixtures. Plastered painted walls, select oak floors, full basement, gas AC heat; paved street with all utilities. Select yours now. Only 3 left $12,750. FHA terms.

EAST SIDE BRICK INCOME — Two 3 room apartments and bath down, 6 rooms and bath for owner. Gas steam heat, gas hot water heater, oak floors, plastered walls, 2 car garage, full basement, $215 per month income. Only $17,900 with $4,000 down. Call right now for your appointment!

RAY O'NEIL, Realtor
Phone FE 3-7103 or FE 4-4178
Member Co-op Exchange
75 W. Huron Open 9-9

THE NATIONAL HOME. OPEN SUNDAY 2-6 WEEKDAYS 6-9 LOCATED CORNER OF LOIS & FRANCIS STS. DORRIS & SON REALTOR, 752 W. HURON ST., PHONE FE 4-1557.

Family Growing?
Be sure to see this 2 bedroom brick and frame home with spacious unfinished upstairs full basement, seperate dining room, automatic heat and hot water. Call Mr. Donaldson, FE 5-1201, eve FE 4-3196.

"BUD" Nicholie
REAL ESTATE

OPEN

2 and 3 Bedroom Ranch Home

Finished an exterior only. 1½ miles west of airport corner of M-59 and Williams Lk. Rd. $450 down on your lot. Prices range from $8,000 up.

F. C. Wood Co.

1825 Williams Lake Rd. OR 3-1235
Office Open 9 a.m. to 7 p.m.

NR. SAGINAW ST.
Clean three bedroom modern home, new kitchen, basement, oil heat, auto. water heater, all for only $6,750. E Z terms. Bateman & Kampsen Realty Co. 377 S. Telegraph Rd. FE 4-0528. Open Eves. and Sun. Co-op Member

EQUITY IN 4 ROOMS AND BATH, full basement $3200, bal. $1271 at $15 per month. 109 S. Merrimac.

UNION LAKE
$50.00 a month payments on this 2 bedroom home; elec. hot water, heater, insulated, utility room and one acre of land. Call FE 4-9584, 136 E. Pike St.

LAWRENCE W.
GAYLORD
HAVE US SELL YOUR HOME

6 ROOM RANCH TYPE, SEMI-finished. Wards Orchard. FE 4-9980.

Sylvan Lake
A large lot 67.5x133, well landscaped with shade shrubbery & fruit is the setting of this lovely Colonial 3 bedrm. home with liv. rm. dining rm. and modern kitchen dn. bedrms. & bath up. Select oak firs throughout, enamel trim, painted walls. Nice high famt. with AC oil heat laundry, water softener, auto. wtr. heater, garage with solid concrete drive, lake privileges

8 Room Brick
Large plot 1¼ acres with plenty of fruit, grapes, berries & shrubbery, paved street. This property is arranged into 2 apts. consisting of 5 rms. & bath dn., 3 & bath up all in excellent condition. Must sell due to health, terms.

John K. Irwin

REALTOR
101½ N. Saginaw Street
Phone FE 2-4031 Eve. FE 2-1804

RANCH HOMES SHELL WITH rough plumbing and wiring lake privileges SMALL DOWN PAYMENT. Schneider, 824 Pontiac Trail, Walled Lake. OPEN SUNDAYS Phone MA 4-1564.

VERY ATTRACTIVE
2 bedroom ranch home. Garage & breezeway. Cut stone front. Nice window sills. Plastered walls. Good neighborhood. About 6½ mi. west of Pontiac. Lot 180x150. Offered at $13,500. Terms.

CRESCENT LAKE
Will build a 24x32 bungalow. Complete on exterior with studdings up for partitions and chimney in. Lake privileges. Only $4,700.

EAST SIDE
Full 5 rooms with unfinished attic, hardwood floors, plastered walls, full basement, gas heat and hot water heater, on paved street, close to bus line, has storm sash and screens. Offered at $8,350. Terms.

F. C. Wood Co.

1825 Williams Lake Rd. OR 3-1235
Office Open 9 a.m. to 6 p.m.
After 6 FE 4-1081

4½ ROOMS, FULL BASEMENT automatic oil heat, fireplace, mile W. of city limits, sidewalk, blacktop road. FE 4-7431 after 5 p.m.

WE HAVE A BUNGALOW
that is less than one year old. This home is a G. I. Resale, has vestibule entrance with clothes closet. All rooms are large, has bath and ultra-modern kitchen. This must be seen to be appreciated. Call us today for an appointment to see. We have several others to choose from.
GEORGE R. IRWIN, BROKER
269 Baldwin Ave. FE 5-0101

GOOD BUYS
Near Crescent nice 2 bedroom bungalow. Full basement, new oil heat, newly painted walls. Oak floors. Immediate possession $8,950 terms.

NEAR LINCOLN JR. SCHOOL
Large 2 bedroom bungalow, gas heat, carpeted living room. Combination storm windows. Large lot $8,500, terms.

PONTIAC REALTY CO.
737 Baldwin FE 5-8275

NEW RANCH HOME
$1,200 down. 1 acre. Live steam. Immediate possession.

JIM WRIGHT, Realtor
222 S. Telegraph FE 5-0693

$800 DOWN
Vacant—2 bedroom modern bungalow. Large living room, kitchen & dinette. Part basement, auto. oil heat. Electric hot water. 2 lots with lake privileges. Only $7,500. Call today.

PERRY PARK
7 room frame bungalow on 2 lots 50x150. Close to school, bus & stores. Just a good place to get started. Only $3,675. Better call today on this one.

CRAWFORD AGENCY
REALTOR OPEN EVES.
2141 Opdyke FE 4-6617; FE 4-1549

For Sale Houses 40

L. R. TRIPP

Seminole Hills
Practically new "dormered" Brick Ranch Home. Consisting of six spacious rooms with two tile baths on the main floor. Space for additional rooms on second floor. Full basement with oil A.C. heat and space for recreation. Breezeway and 2 car brick garage.

Indian Village
Exclusive offering! One of the brick semi-bungalows so much in demand. Full five rooms and tile bath down, one bedroom finished up, with room for another. Full basement, oil A.C. heat and recreation room. 2 car garage. Vacant.

Fourth Street
G.I. resale. 2 bedrooms, bath with shower, living room, kitchen and utility room. Stairway to attic for additional room. Large 70' lot with fenced rear yard. Only $7,750 with $2,000 down to 4 per cent mortgage at $40 per mo. Hurry on this one.

Leslie R. Tripp, Realtor
22 West Lawrence Street
Open Evenings
FE 5-8161 or FE 4-3986

FIFTEEN MINUTES TO WILLOW Run. 7 room house on half acre, well insulated, weatherstripped, attached garage automatic gas heat and hot water, screened porch, work shop in rear, fruit and shade trees, berries. 27 Biggs St., Belleville.

3 BEDRM. BUNGALOW, 23 FT. living rm. Nice kitchen, 15 ft. cupboards. Newly decorated. Stoker heat, automatic gas water heater also garage. Call after 4 FE 2-6258.

HURON & HENDERSON
$9,475 is full price for a real 6 room home; oil heat, laundry room in good basement, 3 nice porches, 3 car garage. 2 bedrooms 1st floor. You must see this comfortable home today. Call FE 4-9584, 136 E. Pike St.

LAWRENCE W.
GAYLORD
HAVE US SELL YOUR HOME

$1,000 DOWN
7 acres 6 rm. modern, garage, chicken coop, trout stream. $1,000 down. 2 bedrooms, modern natural fireplace hardwood floors. 8 room, 1½ acres, modern, 2 car garage, $1,500 down.

C. Pangus 1919 M-15
Ph. Orionville 132, reverse charges

SEMINOLE HILLS
Spacious 2 bedroom home with stairs to large, usable second floor. Modern kitchen, natural fireplace and gas heat. Owner says to sell for

$3,500 DOWN
to responsible party. Immediate occupancy.

WM. A.
KENNEDY
REALTOR
Open Evenings 'til 8
3097 W. Huron St. FE 4-3509

$750 DOWN
4 rm and utility, large lot, 1 blk. from Elis. Lake.

$4,950. $750 Down
4 rm. bungalow, lake privileges on Maceday Lake, lot 100x200, will trade for larger home or $6,500 $3,000 down.

PAUL JONES REAL ESTATE
323 W. Huron Ph. FE 4-3606

Home & Businesss Site
Lovely ranch type 5 room modern home, 13 x 30 living, dining room combination. Fireplace, 3 large bedrooms, cedar closet, kitchen with picture window, recreation room oil heat, fruit trees, berry bushes. Approximately 5 acres with 82 ft. of business frontage on Elizabeth Lake Rd. Owner. FE 4-5931.

HOUSES OF ALL KINDS, 2, 4, and 6 family incomes. P. W. Dinnan & Son. 66 W. Huron.

HOMES IN LAKE ORION
WALTER GREEN, MY 3-5631

IT'S DIFFERENT
This tri-level beauty has all the charm and comfort you've dreamed about, 24 ft. living room, natural fireplace, tile bath, 23x17 ft. master bedroom, attached garage, and many more features you'll love. See it today by appointment. Bateman & Kampsen Realty Co. 377 S. Telegraph. FE 4-0528. Open Eve. and Sun. Co-op Member.

PRIVATE OWNER. WILL SELL OR trade equity in 4 bedroom home on west side. Would like out of the city or lake property. FE 2-1403.

INCOME
Speaking of bargains, here's one that will open your eyes. Six apartments of three and four rooms all rented, paved street, full basement with three H.A. furnaces. Owner instructs you to sell for $5,000.00 down with a total price of only $19,750.00. The yearly income is $3,240.

VACANT LOTS
We have a number of well located city and suburban lots. If interested in building let us show you the locations

K. G. Hempstead, Realtor
102 EAST HURON STREET
FE 4-8284 Evening FE 2-1317

4 Bedroom Brick
WEST LOCATION
In one of Pontiac's best locations. We know that you will like this spacious family home. 2 full baths (tiled), children's playroom on first floor. Library, and sunroom. Full basement, attached garage, oil heat, incinerator, attic fan and many other features. Full price $27,500.

South Anderson St.
5 ROOM BUNGALOW
A wonderful buy at just $4,900 with $1,500 down. It's too good to be true! Here's the facts. After 27 years the foundation has shifted. A handy man can fix this and have a real home. Take a look today.

PAUL A. KERN, Realtor
31 Oakland Ave. FE 2-9209
"Real Estate Since 1919"

KENT

EAST OF PONTIAC. Modern 5 rm home, 17 ft. living rm., modern kitchen, venetian blinds, full basement, aluminum screens and storm sash. Good school, shopping center and bus stop nearby. Large lot. $9,950 with $3,500 down.

MILFORD AREA. Modern 4 rm. home in wooded section near General Motors Proving Ground. Lake privileges. $6,250 with $2,000 down and $40 a month.

NORTH SIDE. Modern Housing area. Good 3 bedrm. home with 2 bedrms. on 1st flr., full basement and stoker. 2 car garage shopping area and bus. Only $9,950, terms.

NORTH SIDE. 3 bedrm. modern home with full basement. Clean and in good condition. Garage. Nice yard, black top street. An exceptional buy with low down payment.

$950 DOWN. Partly modern city home. Small home for couple. Sell or rent. 4 rms. and part bath, part basement. Call quick at only $4,950.

INCOME. 5 apts with 4 baths, furniture in 4 apts. included. Gas heat. 180 ft. frontage on one of Pontiac's main streets. Over $300 per month income, plus owner's apt. Let us show you this property today.

FLOYD KENT, Realtor
24 W. Lawrence FE 5-6105
open eves
Next to Consumers Power

For Sale Houses 40

ANNETT

OFFERS

North Side
Almost new unfinished 6 room home near Fisher's, exterior completely finished, storm windows and screens, 3 bedrooms or 2 bedrooms and utility. Lot 60x181. $4,004, low down payment.

1 Acre
5 room and bath bungalow, basement, new 1½ car garage, in good west suburban location. 1 acre of good soil with fruit, berries, and out door grill. Newly decorated. $9,600, terms.

Near Eastern Junior
6 room and bath modern home in good condition, basement, new automatic gas heat, two car garage, paved street, zoned C-1. $9,975, terms.

2 Family Income
5 rooms and bath down, 4 rooms and bath up, full basement, automatic gas heat. Located on paved street west side close to schools and transportation. Income from apartment will make monthly payments. $13,650, terms.

5 Acres—Ranch Home
Beautiful brick ranch type home 32x48 built in 1952. Spacious living room 18x31 has dining area, 3 large bedrooms, tile shower bath, 12x14 kitchen, full basement with laundry tubs, and automatic oil heat. Paved road. An ultra modern home for $23,500, terms.

20 Acres
Located in Rochester area, close to schools and within 15 miles of Detroit, spacious 5 bedroom home ideal for large family. 2 large living rooms, fireplace, and many other features. Barn 36x54 and chicken house. $32,000 terms.

Roy Annett Inc.

REALTORS
28 E. Huron FEderal 3-7193
Open Evenings and Sunday 1-6

STOP THE SEARCH
and buy this 7 rm. income. Located on nice lot in the city. Terms.

H. C. Newingham, Broker
381 S. Marshall, FE 4-9843, FE 4-0661

GILES

West Side
Lake privileges on both Cass and Elizabeth Lakes, a place for the bachelor or couple in a quiet neighborhood, 2 blocks from bus service and stores, 4 room home with fireplace in living room. The full price is only $4,950.00 with substantial down payment.

Lake Property
Overlooking beautiful Walters Lake, north of Pontiac is this very nice 4 room home finished in natural knotty pine. New auto oil furnace and electric water heater. Also features a new tile bath with new fixtures, frontage on a paved road of 198 ft., with school bus also at door. Best of all only $2,000.00 will handle.

Acreage, Indianwood Rd.
Take your pick, we have two parcels, one with 10 acres and a small 2 bedroom home at $5,950 and the other 5 acres with almost new 4 room home for $8,500. Both have reasonable down payments.

GILES REALTY CO.
REALTOR
82 W. Huron FE 5-8178
Open 9 to 9

6 ROOM MODERN HOME, 4 BEDrooms, $11,000, terms. FE 7-7941.

RANCH HOME, LOCATED Huntoon lk. district. Three lovely spacious rooms, tile bath Delco oil heat and many, many other desirable features. Must be seen to be appreciated. Dorris & Son, Realtor Co-op Member, 752 W. Huron St., FE 4-1557 or OR 3-2925.

PRIVATE OWNER. WILL SELL OR trade equity in 4 bedroom home on west side. Would like out of the city or lake property. FE 2-1403.

LOW DOWN PAYMENTS

Cinder block home 28x36, 4 rooms, bath & utility room. Lot 100x150. Located off Airport road. Needs some work. Easy terms and small down payment

3 rooms & utility room & stool, basement, furnace heat, well with elec pump. Storm windows & screens. Lot 45x120. Located off Joslyn within walking distance of Pontiac plant

4 rooms gas, sewer & lights, circulating oil heater, 4 lots. Only $3,950. Located on West Walton.

We will help finance down payments.

Edw. M. Stout, Realtor
77 N. Saginaw St. Ph. FE 5-8165

DRY CLEANING
An excellent pick-up & drop off station. Owner says 4,000 customers. 1952 panel truck. Priced reasonable with easy terms.

EAST SIDE
Modern 6 rooms. Fenced yard. Excellent basement. Nice lot. Reasonable down.

HOUSTON ST.
4 family, 2 car garage. Priced reasonable with $2,600 down.

CUCKLER REALTY
235 N. Saginaw FE 4-4091
Eves. OR 3-2039, FE 7-8119

BUILT IN 1948
One story 3 bedroom home; bright kitchen with dining L in living room oil furnace in dry basement. Fully insulated. Owner asking $9,950 with $2,500 down. This is a nice one. Call FE 4-9584, 136 E. Pike St.

LAWRENCE W.
GAYLORD
HAVE US SELL YOUR HOME

TO BUY, TO SELL, REALTOR Partridge IS THE 'BIRD' TO SEE

THE NATIONAL HOME. OPEN SUNDAY 2-6 WEEKDAYS 6-9. LOCATED CORNER OF LOIS & FRANCIS STS. DORRIS & SON REALTOR 752 W. HURON ST., PHONE FE 4-1557.

Suburban Brick
This beautiful practically new home situated on 1 and three-fourths acres in a highly restricted subdivision, has everything for gracious living. 3 bedrooms, lovely living room, natural fireplace, recreation room which also has a fireplace and a 2 car garage. Ideal setting among beautiful trees and many more desirable and unusual features. Shown by appointment only.

K. L. Templeton, Realtor
52½ W. Huron FE 2-6223

Home & Cottages
WALLED LAKE & VICINITY

LAKE LAND REALTY CO.
924 Pontiac Trail,

Business Opportunities 47

Hot C Bar

Oakland county in one of the fastest growing communities, brand new equipment in modern brick bldg. Grossing almost $50,000 per year without food or entertainment. This bar is sharp and clean, we know you will fall in love at first sight. Full price $30 000. $15,000 required to handle. Good lease on property or can also be purchased right. No. 1389.

What Will You Have?

TAVERN—Without fancy fixtures or looks, but a beautiful sales tax picture that you will almost doubt until it is checked with the Michigan Revenue Department. You bet it will be proved. Grab onto your chair—THIS IS NOT A MISPRINT OR COME ON BUT YOU can own this profitable Bar, property lock stock and barrel. $8,500 will handle everything, (al less than rent. This will sell in a hurry. No. 1535.

STATE-WIDE

REAL ESTATE SERVICE, INC.
PONTIAC STATE BANK BLDG.
Pontiac Office, J. Landmesser, Mgr.
FE 4-1582 FE 5-0978

EXCELLENT LOCATION. COVered basement, semi-modern preparitory to erection apartments, write National Elder Watkins, 290 Bagley.

Partridge

IS THE "BIRD" TO SEE
TALK TO THE RIGHT MAN WHEN YOU WANT TO BUY A BUSINESS

BUSY LIQUOR BAR
OWN THE PROPERTY

You'll own 120 ft. on a valuable corner of this super highway and already neighborhood business spot. An up-to-date modern building with modern equipment. Lots of easy parking. Here's a spot that will ALWAYS BE GOOD. Now grossing around $3,000 per mo. Buy it all for only $58,000 on terms

BUSINESS BLDG.

It's ideal for a doctor, dentist or any other professional service or business. An attractive building 30x40 on a lot 80x200 affording lots of parking. State highway pavement in a fast developing area near Pontiac. Yes, the beautiful and spacious 4 room modern apt. on the second floor is like a Park Ave. penthouse. Priced at only $24,000 with $8,000 down. Let us show you.

DIXIE HIGHWAY
FRONTAGE

A mere $2,000 down is all it takes to handle this valuable business frontage on the Dixie Hwy. You will have over 180 feet on the highway that's just perfect for a small motel, gas station or just about anything. Right now there's a small business building on the property that can easily be added to. Take advantage of this fine offer today.

WARD E. PARTRIDGE
OFFICE OF NATIONAL BUSINESS BROKERS CLEARING HOUSE OFFICES IN PRINCIPAL CITIES
COAST-TO-COAST

World's Largest

63 W. Huron Open Eve. FE 2-8316

MEAT DEPT. CONCESSION FOR rent. Good location EM 3-4271.

CHINCHILLAS

30 registered chinchillas and equipment. $3,000, $1,000 down. Will sell individually. EM 3-4362.

GAS STATION GOOD LOCATION. Fast moving inventory. Corner of Walton and Baldwin. FE 3-9716.

7 ROOM HOUSE. SINGLE AND double garage, can be used for business and living quarters, next to Bob's Chicken House 497 Elizabeth Lk. Rd.

BEAUTY SALON FOR QUICK sale owner leaving state. FE 4-1687 or FE 2-9316.

TAVERN FOR SALE. NICK'S BAR. 58 S. Saginaw.

ROOFING SIDING & MODERNization Co 'or sale well established, $6,500. Write Box 99, Pontiac Press.

EXPERIENCED BOOKKEEPER for ready mix concrete office. Give complete details of education and experience in reply. All replies held confidential. Write Pontiac Press Box 79.

LUNCH ROOM AND RECREATION Room for lease, all new equipment EM 3-2651.

Money to Loan 49
(State Licensed Lenders)

CASH

Up to $500

to finance your auto or other purchases; to refinance for lower payments; pay bills; sickness or other worthy purposes.

Prompt, Friendly Service
IS YOURS AT ALL TIMES

Our business is assisting individuals and families with their money problems. Let us help you. Phone FE 5-8121. Write or call.

HOME & AUTO LOAN COMPANY
407 COMM. NAT'L BANK BLDG.
Berkeley Voss, President
Leslie Fleisher, Manager
Hours 9 to 5 Sat. 9 to 1

LOANS

Community Loan Co.
30 E. Lawrence FE 2-7131
FRIENDLY SERVICE

WHEN YOU NEED
$25 to $500

We can help you with your money problems. You can get up to $500 and repay in small montly payments.
Just phone us or call at our office.

STATE

FINANCE CO.
716 Pontiac State Bank Bldg.
Ph. FE 4-1574

TEAGUE FINANCE CO.
202 S. MAIN
ROCHESTER, MICH.
LOANS $25 TO $500
AUTOS
LIVESTOCK
HOUSEHOLD GOODS
Ph Rochester OL 6-6711

CASH FAST!

Get $10 to $600 quickly on car, furniture or note. We've been making friendly loans since 1906. Phone or come in today. Provident Loan and Savings Society, 7 W. Lawrence St., Pontiac. FE 2-9429

NEW! NEW!
$100
QUICKLY
On Your Name Only
Or Other Plans

Money for past-due bills, home or auto repairs, medical-dental. Good credit is all you need. Other plans for $25 to $500 in 1 day.

Phone FEderal 3-7181

GENERAL PUBLIC LOAN
Corporation
69 West Huron St.

Money to Loan 49
(State Licensed Lenders)

MONEY WAITING

You May Borrow
$25-$500
Today

Group your bills, protect your credit, low monthly payments at

BUCKNER
FINANCE CO.
Above Walgreen's FE 4-0541
CORNER N. SAGINAW & HURON

$25 to $500 Now!
Here is the cash loan service you have been looking for
GET YOUR LOAN
IN ONE VISIT

On '46 to '52 model cars. Bring your title. Let us finance your car or consolidate present bills and reduce your monthly payments by as much as ½. Loans made on furniture, signature, other securities. Up to 18 months to repay.

OAKLAND LOAN CO.
202 Pontiac St. Bk Bldg. FE 2-9206
Corner Saginaw and Lawrence

LOOK!

New Location
$25-$500
QUICK FRIENDLY SERVICE
NO RED TAPE
Baxter & Livingstone
64 W. Lawrence St. FE 4-1538

For Sale Housetrailers 50

WE HAVE ADDED TO OUR
TRAVELO
line. 29 ft. Marlette trailer, all modern, birch interior finish, priced under $3,000. Needham Trailer Sales 451 S. Telegraph Rd.
FE 5-1751

HOUSETRAILER
Well equipped. MY 3-7102

12 FT. HOUSE TRAILER FOR hunting. Cheap. FE 5-1948.

NEW MOON
the "I Love Lucy" trailer now on display.
PARKHURST TRAILER PARK and Sales
1540 Lapeer Rd. Lake Orion
MY 3-4611

Parkhurst Trailer Park and Sales
New Moon, Richardson, Mich. Arrow. Priced to sell, 27 ft. 1954 Elcar shower & toilet, $2380.
1540 Lapeer Rd. Lake Orion
MY 3-4611

Pontiac Chief

MOBILE HOMES
20 ft. to 45 ft. in length. Up to 5 years to pay.

You can buy a Les Hutchinson reconditioned trailer as low as $100 down.

Hutchinson's Trailer Sales
4615 Dixie Highway, Drayton Plains
Phone OR 3-1201
Also Corner 11 Mile & Woodward
Royal Oak LI 5-2810.

TRAILER SPACE FOR RENT. Gordon's Trailer Camp. 3300 Elis. Lk. Rd.

1947 25-FT. ALMA ALL METAL. 2300 Shiawassee Rd.

CASH ONLY
money raising clearance sale to make room for 1954 models. If you have the cash and need a mobile home, don't miss this sale of sales. Never before have we offered bargains like this. Wholesale prices to all while sale lasts. Three repossessions for exact balance owing.
GENESEE SALES
2101 Dixie Highway

TRAILER EXCHANGE
ANDERSON PRAIRIE SCHOONER, SKYLINE, ROYAL AND OTHERS. 1 & 2 bedrooms, 14 to 40 ft., over 50 floor plans, all kinds of equipment, furniture, roof coatings, paints, tongues, helper springs & complete line of other trailer parts and accessories.
VISIT OUR STORE
60 South Telegraph
Open Evenings and Sunday P.M.
BUY HE BEST

Buy Stewart's 27-45 ft. Built to last a lifetime. We also have Detroiters 37 ft., Ironwood 27 and 37 ft., Yellowstone 18 ft., Lintzcraft 23 ft. Peerless 35 ft., Tini Home 14 ft. General 28½ ft
WE FINANCE 5 PERCENT
SEE US FOR THE BEST DEAL
OXFORD TRAILER SALES
PARTS & ACCESSORIES
New Location
1488 Lapeer Rd
1 Mi. S. of Lake Orion

$100-$200 DOWN. GOOD TRAILers, rental plans, move in immediately. Save rent.
TRAILER EXCHANGE
60 S. Telegraph Open Eves.

21 FT. MCCOMB HOUSETRAILER. FE 4-2334.

For Rent Trailer Space 51

PARKHURST LAKE TRAILER court. Sewer and water. FE 2-4611

HOUSETRAILER FOR RENT. FE 2-7128.

TRAILER SPACE FOR RENT. FE 4-0132.

Auto Accessories 52

WRECKING FOR PARTS, '46 CARS and up Buicks, Fords, Chevrolets, DeSotos, Oldsmobiles, Pontiacs, and others. New mufflers and tailpipes, rebuilt generators, starters, carburetors, fuel pumps and transmissions. New and used springs.
LOUIE'S AUTO PARTS
936 OAKLAND AVE.
FE 4-4513

5 GOOD USED 640 x 15 TIRES with tubes. Inquire 815 Robinwood.

'47 PONTIAC MOTOR AND TRANSmission cheap. FE 5-1801.

GLASS!—GLASS!
We specialize in new safety autoglass. Installed while you wait. With your insurance all you need is your signature. All work guaranteed.
Hub Auto Glass Co.
122 Oakland Ave. Ph. FE 4-7066

AUTO PARTS

New - Rebuilt - Used
OPEN EVES. AND SUN.
Discount to all GM Employees
Hollerback Auto Parts
NEW PARTS & ACCESSORIES
PRE-SEASON SPECIAL
LIMITED TIME ONLY
Best grade 200 proof alcohol 98c gal.
SCHRAM AUTO PARTS
2839 Dixie Hwy. OR 3-2105

Auto Service 53

CRANKSHAFT GRINDING IN THE car, cylinders rebored. Zuck Machine Shop, 23 Hood. Ph. FE 2-2563.

CARNIVAL by Dick Turner

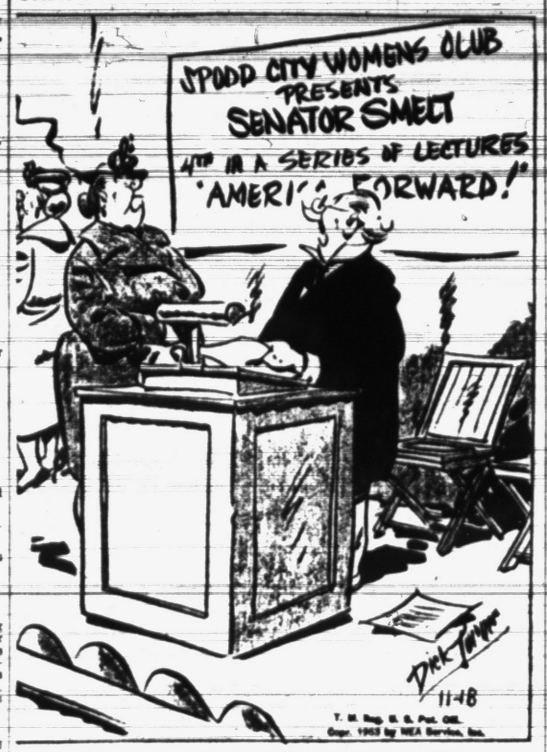

"Ah! That's a good question, madam! I'll take it up with the fellow who wrote this speech!"

Auto Service 53

REPAIRS, BUMPING & PAINTING
FREE ESTIMATE
ALL MAKES OF CARS
PAYMENT PLAN
BRAID MOTOR SALES
30 Years Fair Dealing
Cass at West Pike St.
Phone FE 2-0186

FOR COMPLETE COLLISION SERVICE
Bumping, painting, refinishing
See Bob Rector at
Oliver Motor Sales
Collision Service Dept.
36 W. Pike St. Phone FE 2-9101

Wanted Used Cars 54

500 CARS WANTED
BAGLEY AUTO PARTS
Top dollar paid for wrecked & junk cars. Free pickup. 170 Bagley St. FE 2-2544 or FE 4-3585.

WTD. SCRAP OR CHEAP CARS. CR 3-1663

Top Price for Your Car
AVERILL'S 2095 DIXIE HWY.
FE 2-9478 FE 4-6896

WTD. WRECKED & JUNK CARS. FE 2-9477. 540 Baldwin Ave.

See M&M Motor Sales
for top dollar on late model cars.
2627 Dixie Hwy. OR 3-1603

TOP $$ FOR CLEAN CARS OF ALL kinds. Auburn FE 4-2131

WTD. JUNK CARS & SCRAP IRON FE 4-9562. Eves. after 5:30 and Sundays call FE 5-4839

WANTED
'46 TO '52 MODELS BE SURE TO GET OUR PRICE BEFORE YOU SELL YOUR CAR. H. J. VANWELT 4340 DIXIE HIGHWAY. OR 3-1355

WE NEED 1949 TO '53 USED CARS for out-of-town buyer. Huron FE 2-2641

'41-'50
CARS FOR PARTS
HIGH DOLLAR
MOTOR MART
121 E. Montcalm FE 4-8230

For Sale Used Cars 55

CHECK THE USED CAR

AND TRUCK, SURE!

BUT CHECK THE

DEALER, TOO!

You'll find that ...

FORD DEALERS
are reliable merchants
in business to stay

FORD DEALERS
don't depend on
used car profits to
stay in business

FORD DEALERS
have facilities to
check every used car

And remember ONLY

FORD DEALERS
SELL A-1 USED CARS
AND TRUCKS

See Your Ford Dealer
CY OWEN
147 S. Saginaw St.
FE 5-4101, after 6 FE 5-3588

MAKE US AN OFFER ON A CAR of your choice '53 down Michigan Auction Mart, Lake Orion MY 3-1631

BUICK '48 2 DOOR, RADIO & heater. 63 S. Perry. FE 5-4685.

'49 BUICK CONVERTIBLE. NICE shape. $250 down. FE 2-4120.

'48 BUICK ROADMASTER CONvertible, one owner. White sidewall tires, 2 brand new. All accessories. Color: black with red leather seats. 34,000 actual miles, motor perfect. $750 cash. 832 Ann Street, Birmingham after 5.

46 '47 & 48 MODELS. NO MONEY down. As low as $17.07 per month. LAKE ORION MOTOR SALES M-24 at Buckhorn Lk. MY 3-2611

'50 BUICK ROADMASTER, RADIO, heater, WSW., turn signals, backup lights, seat cover, new tires. $775. Low down payment. FE 5-0809.

CADILLAC '47, 62 CLEAN, $675. FE 7-0668.

CADILLAC 62, 1952, 4 DR., CLEAN top condition, 35,000 miles. $2,200 cash. FE 2-3566.

NEED A SECOND CAR . . . OR cheap transportation? No money down & payments as low as $17.07 per month will buy a '46, '47 or 48 model . . . join our driving customers.

'50 CHEVROLET
2 DOOR DELUXE
Radio and heater. Medium green finish
$595
MICHIGAN'S FINEST
THE BIG PAVED LOT
ON THE CORNER OF
WOODWARD AND 13 MILE ROAD

CHEVR. '48 FLEETLINE, R & H, spotlight, signal. $425. OR 3-2072.

For Sale Used Cars 55

Bright Spot

Orchard Lake at Cass

'53 Chevrolet 4 dr. sedan
'52 Olds 98 4 dr.
'52 Buick Riviera coupe
'52 Cadillac 62 convertible
'52 Cadillac 62 4 dr. sedan
'52 Olds 88 2 dr.
'52 Ford 8 sedan
'52 Chevrolet deluxe 2 dr.
'51 Chevrolet Styline 2 dr.
'51 Pontiac Chieftain 2 dr.
'51 Olds 98 4 dr.
'51 Pontiac Chieftain 4 dr.
'51 Buick super 4 dr.
'51 Ford 8 Victoria
'50 Chevrolet deluxe 2 dr.
'50 Ford 8 2 dr.
'50 Cadillac 61 club coupe
'50 Chevrolet deluxe 4 dr.
'50 Pontiac Chieftain 4 dr.
'50 Olds 88 4 dr.
'50 Olds 88 deluxe 2 dr.
'49 Ford 8 2 dr.
'49 Pontiac 8 club coupe
'49 Cadillac 62 4 dr.
'49 Olds 88 club coupe
'49 Pontiac 8 2 dr.
'49 Olds 88 club sedan
'48 Ford 8 2 dr.
'48 Hudson sedan
'48 Buick super 4 dr.
'47 Frazer sedan
'47 Pontiac 8 4 dr.
'47 Buick sedanette
'47 Mercury convertible
'46 Ford 8 2 door

JEROME

OLDS-CADILLAC
Used Cars — Orchard Lake at Cass
Phone FE 4-8324
New Car—280 S. Saginaw
Phone FE 5-3566

1950 CHEV., 4 DOOR DELUXE. R&H, very clean. Will take older car in trade. $795. FE 2-9783

LINCOLN-MERCURY
IS THE BUY
JACK HODGE IS THE GUY.
Salesman of new and used cars
CENTRAL LINCOLN MERCURY
40 W. PIKE ST.
Cass at W. Pike St.
Bus. FE 2-9167 Res. FE 3-0847

1946 CHEVROLET ARROW FLEETline 2 door, clean inside, two tone paint, heater, good tires, runs very good, $345. FE 3-7542.

'52 CHEVROLET
BELAIR COUPE
Radio, heater, low mileage, beautiful 2 tone green and grey finish without a scratch.
$1,495
MICHIGAN'S FINEST
THE BIG PAVED LOT
ON THE CORNER OF
WOODWARD AND 13 MILE ROAD

'50 CHEVROLET, 4 DR., R & H, good condition, $800. FE 2-4171, 120 Adelaide.

SEE AND DRIVE
One of These
Good Used Cars

'51 Dodge, radio and heater, whitewall tires $1145
'46 Pontiac "8" sharp, 4 door $395
'46 Dodge 4 door $295
'46 Dodge 4 door $175
'50 Pontiac 4 door $895
'51 Plymouth 4 door $945
'51 Chev. 4 door, powerglide $995
'51 Frazier $695
'51 Nash 4 door $895
'50 Dodge 4 dr. sharp $945
'49 Ford 4 door $545
'51 Plymouth 2 door $895
'51 Ford "8" 4 dr. $1,025

RIEMENSCHNEIDER BROS.

Dodge
Plymouth
Dealer
232 S. Saginaw St.
Ph. FE 2-9131

'52 CHEVROLET
2 DOOR DELUXE
Fully equipped, spotless 2 tone gray and black finish.
$995
MICHIGAN'S FINEST
THE BIG PAVED LOT
ON THE CORNER OF
WOODWARD AND 13 MILE ROAD

Sale Used Cars 55

Use Your
'36 to '46 Car as the
Down Payment
on a good '46 to '53 car at Braid's. Why lose days of work and spend money on the old car when you can use it as the down payment and get up to 24 months on the balance.

'53 DODGE FORDOR
V-8 with only 7,000 miles.

'53 WILLYS HARDTOP
A beauty. Has everything

'52 CHEVROLET TUDOR
Power-Glide model

'52 DESOTO 8 FORDOR
Low mileage One owner

'52 PLYMOUTH FORDOR
Radio, heater, etc.—Cranbrook

'52 PLY STATION WAGON
16,000 miles—Radio etc.

'51 DESOTO FORDOR
Has all the extras.

'51 DODGE FORDOR
Coronet-Gyromatic drive

'51 PLYMOUTHS
Coupe and fordor—1 owner

'50 CHRYSLER FORDOR
Fine 1 owner family car

'49 Chev. Cb. Cpe—$145 dwn.
'49 Willys 8 Wagon—$150 dwn.
'49 DeSoto Conv. $225 dwn.
'48 Chev. bus. Cpe $125 dwn.
'48 Chry. Fordor $165 dwn.
'48 Ply. Tudor $120 dwn.
'46 Hudson Fordor $60 dwn.
'42 Buick Tudor $145 full price.
'42 Ford Sp. Cpe $195 full price
'42 Dodge Sp. Cpe $195 full price

BRAID MOTOR SALES
DeSoto-Plymouth Dealer
30 Years Fair Dealing
Cass at W. Pike St.
FE 2-0186

'51 CHEV. 2 DR.
Radio and heater, beautiful light green finish.
$795
MICHIGAN'S FINEST
THE BIG PAVED LOT
ON THE CORNER OF
WOODWARD AND 13 MILE ROAD

1951 CHEVROLET
POWERGLIDE
4 door sedan, clean throughout
23,000 miles. $1,075
DIXIE LUMBER CO.
FE 2-0224 or FE 3-6930

'39 CHEVROLET, '49 PONTIAC, good transportation. 304 N. Johnson, FE 2-0735

CHEVROLET 1940 2 DR., HEATER, radio, excellent tires. $95. FE 3-7542

'50 CHEVROLET
CONVERTIBLE
A real beauty, radio and heater, green finish and blond top.
$795
MICHIGAN'S FINEST
THE BIG PAVED LOT
ON THE CORNER OF
WOODWARD AND 13 MILE ROAD

CHEV. '51 BEL AIR, POWERglide, 23000 miles. Sell or trade. FE 3-6830. 921 Mt. Clemens.

CHEVE. '52 STYLINE DELUXE, excellent condition. FE 4-6601. Motorway Dr. 4161.

CHEVE '51 4 DOOR DELUXE, seat covers heate; turn signal, etc. Excellent condition $1,275. MY 3-3711.

1947 CHRYSLER WINDSOR, REAsonable, R & H, spotlight, 720 Emerson.

'41 CHEVROLET, CLUB COUPE, fair best offer. FE 2-4171.

DODGE '52 4 DR. MEADOWbrook, radio heater. $1400. FE 4-2446 after 6.

DODGE CORONET V-8, 1953, LIKE new 4500 mi. Radio, Heater. Fully equipped $1650. Private owner. EM 3-3646

DODGE V8 1953 DEMONSTRATOR. Private owner. Low mileage. Fully equipped. Blue & ivory. 44 Chamberlain St. after 5 p.m.

'41 DODGE, $65
EM 3-5939

DODGE '52, '51 PONTIAC 2 DRS. Low mileage. Good condition. MI 4-4085.

FORD '50, 6, GOOD CONDITION. OR 3-6516.

'47 FORD, GOOD CONDITION, 28 E. Chicago.

Ford '49 2 dr.
Or 3-7314

FORD 1949, GOOD CONDITION. Fl 4-6467

LARRY JEROME
Rochester Ford Dealer

$500.00
Discount
1953 Ford
Factory
Officials'
Cars

TUDOR, FORDOR, RANCH WAGON AND COUNTRY SEDAN

LARRY JEROME
MAIN STREET AT THE BRIDGE
Ph. OL 1-9711
"FOR MORE THAN 30 YEARS A GOOD PLACE TO BUY."
OPEN EVENINGS

FORD STATION WAGON, 1947. Radio, 2 heaters, excellent condition, $444. FE 5-7778.

FORD CONVERTIBLE '51, CLEAN. Fordomatic, Reas. FE 2-3658.

Sale Used Cars 55

Hunters' Paradise

THESE DEER SPECIALS!

1952 Chevrolet 2 dr.
1951 Chevrolet 2 dr.
1950 Pontiac 2 dr.
1949 Hudson 2 dr.
1951 Buick 2 dr.
1951 Plymouth 4 dr.
1949 Olds 4 dr.
1949 Pontiac 2 dr.
1951 Mercury 2 dr.
1948 Pontiac 2 dr.
1948 Studebaker 4 dr.
1946 Pontiac 2 dr.
1947 Ford 2 dr.
1948 Chrysler N. Y. 4 dr.
1952 Packard 4 dr.
1952 Buick 2 dr. special
1942 Pontiac 2 dr.
1949 Mercury 2 dr.
1942 Plymouth 2 dr.
1948 Pontiac convertible
1948 Frazer 4 dr.
1950 Pontiac coupe
1951 DeSoto club coupe
1946 Ford convertible
1949 Buick 4 dr.
1952 Olds 88 2 dr. hydra.
1948 Nash 4 dr.
1950 Buick special 2 dr.
1950 Buick 4 dr. Roadmas.
1946 Buick 2 dr.
1953 Buick demonstrators
1940 Chrysler 4 dr.
1952 Pontiac 4 dr.
1951 Pontiac 2 dr. hydra.
1952 Buick spec. Riviera

HOLDEN'S RED STAMPS GIVEN WITH EVERY USED CAR PURCHASED AT COMMUNITY

GMAC Terms

All Cars Guaranteed

COMMUNITY Motor Sales Inc.
At the north end of town
Open Every night Till 10
804 N. Main OL 2-7121
ROCHESTER

Jacobson's

MOTOR SALES
Your Hudson Dealer
58 W. Pike at Cass FE 2-8359

SMALL TOWN DEALER CAN OFFER A BETTER DEAL IN A GUARANTEED USED CAR COME OUT & SEE!

1953 PLYMOUTH CRANBROOK 4 DR. LOW MILEAGE. DOWN PAYMENT $544. MONTHLY PAYMENTS, $51.33.

1952 PLYMOUTH CAMBRIDGE CLUB COUPE. A REAL BUY AT $390 DOWN PAYMENTS. $38.73.

1949 PLYMOUTH SPECIAL DELUXE 4 DR., HAS NEW RUBBER. YOUR CAR DOWN & $29.50 PER MONTH.

1952 PLYMOUTH CRANBROOK CONVERT. COUPE. THIS ONE IS A BEAUTY. $445 DOWN & $41.53 PER MONTH.

1953 CHRYSLER SARATOGA CLUB COUPE. SEE THIS ONE. $650 DOWN. $68.33 A MONTH.

2 CHRYSLER DEMONSTRATORS FOR SALE WITH A BIG DISCOUNT.

Clarkston

MOTOR SALES
CHRYSLER — PLYMOUTH
Clarkston, Mich. Ph. MA 5-2021
Open 8:30 a.m.—8 p.m. daily

BARGAIN HUNTERS DON'T NEED SNOW

To follow the tracks to the busiest Used Car Lot in Pontiac. Below are some of the reasons our turnover is so great.

'47 Pontiac $195
Radio and heater, mechanically good and the body is in very good shape.

'48 Buick $275
A nice sedan with good running engine, exterior and interior in good condition. Radio & heater.

'49 Ford $575
"New car" finish. Radio and heater. Spic-and-span inside.

'49 Chevrolet $595
A very clean sedan with radio and heater.

'50 Buick $795
Radio and heater, clean inside and out.

'51 Ford $895
Radio, heater, gas-saving overdrive. Interior and exterior are clean and neat, good tires, good engine.

'52 Ford $1,295
This Customline model is clean throughout, has radio and heater.

'52 Pontiac $1,565
This 4 door sedan has EVERYTHING — including radio, heater, Hydramatic, etc.

'53 Mercury Monterey Demonstrator — Yours at a $600 discount!

SEE THEM TODAY!

CENTRAL

LINCOLN-MERCURY
Pike St. Lot
Cor. Pike & Cass
PHONES:
FE 4-3885 FE 4-5114
FE 2-9167

For Sale Used Cars 55

PONTIAC RETAIL STORE

GOODWILL USED CARS
"Not a Name but a Policy"
ACROSS FROM POST OFFICE ON MT. CLEMENS ST.

BUY YOUR USED CAR FROM A DEALER YOU KNOW

1946 AND 1947
FORDS
PONTIACS

SPECIAL!
'48 CHEVROLET
AERO SEDAN

1948 AND 1949
CHEVROLETS
PONTIACS
PLYMOUTHS
BUICKS
FORDS
NASH
HUDSONS

SPECIAL!
'49 PONTIAC
$695

'48 HUDSON
RADIO & HEATER
$395

'50, '51 AND '52
AND A FEW '53s
CHEVROLETS
PLYMOUTHS
PONTIACS
FORDS
DODGES

SPECIAL!
'50 NASH 4 DR.
Ambassador
Radio & Heater
Hydramatic
$595

'52 PONTIAC
Deluxe Chieftain
Radio, heater &
Hydramatic
$1,495

HARDTOPS
MERCURYS
NASH
CONVERTIBLES
SUBURBANS
STATION WAGONS

PONTIAC RETAIL STORE

Factory Branch
63 Mt. Clemens at Mill
Phone FE 3-7117

FORD '39, $90.
'46 Nash, $125.
FE 4-8855.

FORD '50, EXCELLENT CONDITION. 232 S. Anderson after 5:30.

'31 FORD, GOOD CONDITION OR 3-8760

FORD '49, $40
OR 3-2902

FORD VICTORIA '52-8 FORDAmatic. Radio & Heater. White Side Walls. Few miles, very clean. Ph. FE 2-0688.

41 FORD 2 DOOR DELUXE. R&H, good transportation. FE 2-0907 after 4 p.m.

WORTH SEEING!
'52 Lincoln Capri
'52 Ford Victoria
'53 Ford Victoria
'51 Olds. "98" 4 door
RUSS' USED CAR LOT
1005 S. Lapeer Rd. Lake Orion
M-24 at Clarkston Rd. MY 3-3111

'51 FORD V-8 SED.
radio and heater. Immaculate inside and out.
$895
MICHIGAN'S FINEST
THE BIG PAVED LOT
ON THE CORNER OF
WOODWARD AND 13 MILE ROAD

YOUR '46 or '47 MODEL WILL make a good down payment. Drive a '51 or '52 model for only $39.33 per month. Act now. Join our riding customers.
LAKE ORION MOTOR SALES
M-24 at Buckhorn Lk. MY 3-2611

1946 2 DOOR FORD, GOOD CONDITION. FE 2-7705 or can be seen at 22 Dakota after 5 p.m.

HUDSON '49, MILEAGE 42,000. Tires new. Paint, upholstery perfect. Radio heater etc. good. Dr. Paderewski. 707 W. Huron.

1953 HUDSON, SUPER WASP, 4 dr. R & H, pay balance, will take older car for my equity. call after 4 p.m. FE 2-8062.

LINCOLN COSMOPOLITAN '49, R & H, overdrive. $575, terms. OR 3-7973.

'48
KAISER
4 Door Sedan
WINTERIZED
heater
$195

KIMBALL

BROS., INC.
Your Nash Dealer
85 W. LAWRENCE AT CASS
Open Nights

NASH '46 SEDAN, EXCELLENT condition. OR 3-8402.

NASH '48, $115. FE 7-7617, CALL anytime.

NASH STATION WAGON '52, 1 owner, 10,000 mi. Sharp. May be seen anytime. 247 State St.

For Sale Used Cars 55

HABEL

O.K. Usedmobiles

YOU WILL BE PLEASED WITH THESE CARS

Serviced to Serve in a Separate Shop

'51 Stude.
"CHAMPION"
Heater & Overdrive
$795

'51 Pont.
2 door, 8 cyl.
2 tone green
Here's a buy at—
$595

'50 Chev.
4 DOOR, BLUE
Lots of Miles Left
$595

'51 Chev.
4 DOOR, GREEN
Heater
$845

'52 Plym.
4 door sedan
Radio and Heater
$1,095

'50 Buick
2 door, Dynaflow,
Radio and Heater
A clean car
$945

'51 Nash
4 Door, Heater &
Hydramatic, Bargain at—
$895

TRANSPORTATION!
'48 Lincoln
'46 Pontiac
'47 Buick 4 dr.
'46 Buick 2 dr.
'47 Plymouth
'47 Hudson

None of These Over $295

34 Years of Customer Confidence

THE WORKINGMAN'S LOT.

JACK HABEL
S. Saginaw at Cottage
PHONE FE 4-4546

'51 NASH 4 DR O.D.
63 S. Perry FE 4-6885

ECONOMY SPECIALS

1949 Nash	$395
1948 Buick	$295
1941 Chevrolet	$ 75
1950 Ford	$795
1947 Hudson	$195
1950 Buick Riviera	$995
1948 Kaiser	$195
1948 Plymouth	$395

We have a hundred other cars to choose from.

ECONOMY USED CARS
22 Auburn FE 4-3131

OLDS '49 $645. FE 5-0635, 383½ N. Perry

OLDSMOBILE '49, SERIES 76, excellent condition, must sacrifice. Call after 5 p.m., A. L. Phillips FE 2-2273.

OLDS '46, 4 DR. HYDRAMATIC radio and heater, new seat covers, good rubber. Must sell! FE 4-3338.

Auction Sale

Some dealers sell their cars at auction sales; we sell ours at auction prices direct to retail buyers.

LOOK!

1949 Nash Statesman 4 door sedan, radio, weather eye, overdrive, beds, $495.
1952 Dodge, 2 door, beautiful green, $1,095.
1951 Nash Rambler, a honey, $895.
1951 Nash Custom Ambassador and going at $895; last call.
3—1953 new Nash Ambassadors, the hammer comes down at less than cost.

JESS McNEAL
360 S. Woodward, Birmingham

'47 OLDS
Radio Heater, Hydramatic. A clean good running car. Priced to sell.
WE BUY, SELL OR TRADE
WEST SIDE Used Cars
923 W. Huron FE 4-2185

OLDS '52 98 4 DOOR, SHARP 12,000 miles, radio and heater, hydramatic, white walls, 2 tone. Like new. FE 2-8737 After 6 p.m. call OR 3-2025

PACKARD, 1951, 300 SERIES, LOW mileage, good condition. Call evenings, FE 4-7730.

For Sale Used Cars 55

MICHIGAN'S FINEST

Cheap Transportation

'47 Studebaker Champion	$195
'47 Oldsmobile sedanette	$195
'47 Pont. sed.	$195
'48 Nash sed.	$295
'49 Plymouth station wagon	$295
'47 Chev. sed.	$195
'46 Chrys. sed.	$295
'49 Ford sed. (commercial)	$195
'47 Nash sed.	$195
'47 Hudson sed.	$195
'47 Chev. conv.	$295
'47 Ford 2 dr.	$195
'47 Kaiser	$195
'48 Chev. sed.	$185

150 More
New Car Trade-in
Bargains
From '41s to '53s

MICHIGAN'S FINEST
THE BIG PAVED LOT
ON THE CORNER OF
WOODWARD AND 13 MILE ROAD

1940 PACKARD, 4 DR., 6 CYL., good front end, tires, brakes. Permanent antifreeze, needs rings. $75. 83 East Huron.

PACKARD '49 4 DOOR, OVERdrive. 63 E. Perry. FE 5-4685

1946 PLYMOUTH 4 DR. RADIO & heater. $245.

You'll Do Better at Larry's
863 S. Saginaw

41 PLYMOUTH, GOOD TIRES & motor. No Rust. 300 Edison.

LOOK
At These Low
LOW
Down
Payments

1947 Olds., 2 dr.	$1.11
1947 Nash, 4 dr.	$2.22
1948 Ford, 2 dr.	$3.55
1950 Ford, 4 dr.	$6.66
1950 Ford, 2 dr.	$7.77
1951 Mercury, club cpe.	$9.99
1951 Ford, stationwagon	$9.99
1952 Ford, 2 dr.	$9.99
1951 Ford, 2 dr.	$9.99
1952 Plymouth, 4 dr.	$9.99
1950 Lincoln Cosmo., 4 dr.	$9.99
1952 Ford, 3 dr.	$11.11
1953 Ford, 2 dr.	$12.22
1952 Ford, 2 dr.	$12.55
1953 Ford, Victoria	$18.88

If you win a car now it will make the down payment. Only Birmingham's largest Ford dealer, Harold Turner, Inc., 404 S. Woodward Avenue, Birmingham, MI 4-7500, can offer such bargains as these. Act now before they are sold out.

'51 & '52 MODELS. RADIO, HEATer, good tires, low mileage. No money down. Only $59.67 per month. Don't walk . . . Join our riding customers.
LAKE ORION MOTOR SALES
M-24 at Buckhorn Lk. MY 3-2611

PONTIAC '49 STREAMLINER, $680. FE 5-8427. 138 Washington.

LATE 1952 PONTIAC, 2-DOOR Chieftain. Radio heater undercoat. Original owner. $1,345. Ph. FE 5-5020.

'48 PONTIAC 2 DOOR DELUXE hydra-matic. FE 4-2062.

PONTIAC '50, 2 DOOR. $795. FE 7-0668.

WE WANT YOU
TO HELP US BECOME
THE MOST REPUTABLE
NEW & USED CAR DEALER
IN
OAKLAND COUNTY!

Come in tonight and see our fine selection of used cars.

Keller-Koch
CHRYSLER-PLYMOUTH DEALER
479 S. Woodward, Birmingham
MIdwest 6-1200

HABEL

S. Saginaw at Cottage
PHONE FE 4-4546

'51 & '52 MODELS. NO MONEY down. A good credit record and $59.67 per month will get you a sharp late model car. See 'em now . . . join our riding customers.
LAKE ORION MOTOR SALES
M-24 at Buckhorn Lk. MY 3-2611

PONTIAC '51, 8 DELUXE, 4 DR., Chieftain, Hydramatic, radio and heater. Excellent condition, 1 owner. 38 Close.

PONTIAC CONVERTIBLE, 1953. Only 60 days old. Ex-factory official must sell at terrific discount. Fully equipped with all hydramatic. Wire wheels. Porcelainized finish and undercoating. MI 4-7398 after 6 p.m.

PONTIAC '47 2 DR. SEDAN, R & H, original owner. OL 6-6702.

Come In
and
Let's
Get
Acquainted

CY OWEN
YOUR FORD DEALER
Used Cars & Trucks
147 S. Saginaw St.
Phone FE 5-4101

PONTIAC '51 CATALINA. PRICED to sell. Ma 6-2730.

For Sale Used Cars 55

WE DO NOT

(Mean to Insult Your Intelligence)

WE DO NOT
Give you all the gas you can use on your vacation.

WE DO NOT
Give you a new set of tires with each used car.

WE DO NOT
Make your payments for you.

WE DO NOT
Give you a lifetime guarantee.

WE DO NOT
Operate in the low rent district. (We own the joint and we're very centrally located.)

WE DO NOT
Anticipate pulling up stakes. We've been here over 20 years. (Think this over.)

WE DO

Have Our Own
Service Department!

WE DO

Give You A
DOLLAR'S WORTH
For A
DOLLAR SPENT!

WE DO

Have A
REPUTATION
For
FAIR DEALING
That You Can
CHECK ON

OLIVER'S

210 Orchard Lake Ave.
FE 2-9101

'48 PONTIAC
2 door, deluxe 8, hydramatic, radio & heater, 2 tone paint. This is the car for you!

Huron Motor Sales
962 W. Huron FE 2-2641

PONTIAC 1953
FE 2-3306 after 5:30

1953 PONTIAC, CHIEFTAIN DELUXE, hydramatic. Leaving for service. FE 4-8807.

REPOSSESSIONS
NICHOLS AUTO SALES
209 S. Saginaw FE 2-4313

'50 Plymouth, convert, sharp.
'51 Henry J.
'47 Buick, 2 door.
'46 Nash, club cpe.
'47 Olds, 2 door
'46 Ford, 2 door.
These cars are ready to go and priced for balance due.

PONTIAC '41 AMBULANCE. Excellent for ? or ? hunters. $188 MA 5-7400.

Central Lincoln Mercury Sales
40 W. Pike St. Pontiac
FE 2-8167

Investigate our 5 year plan. Discount on parts and accessories.

1953 PONTIAC 4 DOOR DELUXE. 1951 Oldsmobile 88 super. Very low mileage 54 Gage.

PONTIAC 1947, '48 MOTOR. 8 cyl. Excellent condition. $300. MA 5-5321, 18 Buffalo, Clarkston. Eves. or Sunday.

PONTIAC 1947, 2 DR. 6 GOOD tires. 6244 Pine Knob Rd. between Waldon and Maybee Rds. after 5 p.m. and all day Sunday.

PONTIAC 1941, GOOD TRANSportation. OR 3-7811.

NEARLY NEW '53 PONTIAC 8 dr. deluxe well equipped. 2 tone paint. $1895 FE 2-7359.

We Trade For Less

'51 Plymouth 2 dr....$895
'51 Buick spec. 4 dr. $1295
'51 Chev. dlx. 2 dr....$895
'51 Ford 8 4 dr.....$845
'50 Buick super 2 dr. $995
'49 Pontiac 8 4 dr.....$695
'49 Buick super 4 dr. $695
'47 Ford dlx. 8 2 dr...$395
'47 Pontiac 4 dr.....$495

Anderson Pontiac-Buick
7551 Auburn, Utica, Mich.
Ph. Collect, Utica 3001

For Sale Trucks 56

1932 CHEVIE, STAKE TRUCK with excellent 1942 motor. Neat and clean. MI 4-0384.

1953 PICKUP, ½ TON, LOW MILEage, $895. 640 Peacock. Call after 3:30.

INTERNATIONAL '47 TRUCK, vanette body. Good condition. Cheap. EM 3-3800.

HABEL

O.K. USED TRUCKS

RECONDITIONED RIGHT IN A SEPARATE SHOP

'47 Chev.
SED. DELIVERY
Exceptionally good rubber. Drive it out for only
$150

'48 Dodge
½-TON PANEL
New paint, good body & engine.
$345

'47 Ford
½-TON PANEL
DARK GREEN
$275

'49 Stude.
CA B& CHASSIS
2 TON
$545

NEW CHEVROLET TRUCKS

Take your choice of America's Choice. Our selection is big, but money difference is small.

THE THRIFTY TRUCKERS LOT

JACK HABEL
S. Saginaw at Cottage
PHONE FE 4-4546

GMC ½ TON PICK-UP. 1948. 4 speed transmission, A-1 shape. FE 3-0403.

'36 FORD, ½ TON PICKUP. GOOD tires & motor, no rust. 209 Edison.

LARRY JEROME
Rochester Ford Dealer

TRUCKS

1952
FORD F-6

156" WHEEL BASE, 12 FT. STAKE, 8.25x20 TIRES SYNCRO. TRANSMISSION.

SAVE 50 PER CENT ON THIS SLIGHTLY USED FORD TRUCK.

MANY OTHER MODELS ON OUR LOT

LARRY JEROME

MAIN STREET AT THE BRIDGE
Ph. OL 1-9711
"FOR MORE THAN 30 YEARS A GOOD PLACE TO BUY"
OPEN EVENINGS

1951 DODGE WRECKER 1 ton, Dual wheels, 4 speed transmission, 7,000 miles.
RIEMENSCHNEIDER BROS
DODGE-PLYMOUTH DEALER
233 S. Saginaw St. FE 2-9131

MICHIGAN'S FINEST

TRUCK SPECIALS

'47 International
½-ton Panel
$195

'49 Ford ½-ton Panel
$395

'51 Chev. Sed. Delivery
$795

'51 Chev. ½-ton Pickup
$795

'47 Ford ½-ton Panel
$295

'51 Chev. Cab Over Tractor
$795

'52 Chev. Sed. Reliv.
$995

'48 Ford
5-yard Dump
$595

20 More Truck Bargains to Choose From

MICHIGAN'S FINEST

THE BIG PAVED LOT ON THE CORNER OF WOODWARD AND 13 MILE ROAD

MODEST MAIDENS — By Jay Alan



"It's lucky for her all the mean things she says about me are true or someday I'd let her have it!"

For Sale Trucks 56

New & Used Trucks
WILSON
GMC CO.
809 S. Woodward
FE 4-4531

$250 'BUYS TWO' 1947 HUDSON pickup and 1938 Pontiac 2 dr. Both have new heavy duty truck heaters. Truck has radio and extra tires. Good rubber and exceptionally good bodies on both. Southfied 6495 after 6 p.m.

FORD DUMP, '52, SELL OR trade FE 2-7840.

1946 POWER WAGON WRECKER, 1952 Ford wrecker, 1947 Dodge wrecker, 1942 Dodge 4x4 wrecker, 1952 Chevrolet pickup, 1952 Ford pickup, ¾ and 1 ton. 15 other pickups to choose from. Selection of all types of trucks. We trade for anything of value. Michigan Auction Mart, Lake Orion, Phone MYrtle 3-6321

Motor Scooters 58

CLEARANCE
Motorscooters
Fine Quality
Demonstrators

ALLSTATE DELUXE REGULAR
1 EACH, REGULAR $274.50
SALE $239.95

ALLSTATE STANDARD
1 EACH, REGULAR $219.50
SALE $188.50

ALLSTATE AUSAIRE $319.50
2 EACH SALE $268.50

Sears, Roebuck & Co.
184 N. SAGINAW

NEW & USED CUSHMAN SCOOTers. 12 S. Paddock. FE 4-4246.

1951 CUSHMAN DUAL EXhauste. Good condition. Sell with $25 down and no interest. See it at 1707 Inverness in Sylvan Village or Phone FE 4-1137.

For Sale Motorcycles 59

FOR PARTS & SERVICE ON YOUR Harley Davidson, see Harley Davidson Sales Co., 327 S. Saginaw.

For Sale Bicycles 59A

BOY'S, 26" BIKE, VERY GOOD condition. 502 E. Tennyson.

BOY'S 26" AND GIRL'S 26" BIKES, good condition. $20 each. FE 4-6483.

Boats & Accessories 60

MERCURY MOTORS, MOST MODels now available for immediate delivery. Terms.
GENESEE SALES
2101 Dixie Hwy. FE 2-8788

ORDER YOUR 1954 JOHNSON outboard motor now. Starcraft metal boats. Tee-nee trailers. Marine supplies & paints of all kinds. Owens Marine Supplies.

16 FT. FACTORY MADE BOAT. $400. FE 7-6678.

MERCURY OUTBOARD MOTORS Sales & Service. Terms to suit you. Shorty Hook's place 3720 Orchard Lake Rd at Pine Lake FE 2-5260.

Transportation Offered 62

TRANSPORTATION PAID TO California, drive cars. FE 4-5139 or FE 2-0373.

FURN VAN GOING NORTH, PART load either way FE 5-6806

SWAP RIDE TO HIGHLAND PARK Jr. College daily. FE 2-8605.

Swaps 63

SWAP N YOUR OLD SKATES ON a new pair Christmas toy and now open. Do your shopping early. Lay away for Christmas. Complete line of fireplace fixtures. Barnes Hardware, 742 W. Huron.

CHEVROLET '49 DELUXE CLUB coupe. Trade for lot. FE 5-4321.

EXCHANGE YOUR LAND CONtract (where you have sold property) for late model car & cash. H J VanWelt. OR 3-1358

TRADE YOUR OLD REFRIGERator or anything of value on a new Crosley Shelvador $199.00. terms $3 per week. MY 3-0711

WILL CONSIDER SMALL HOUSEtrailer on new 2 bedroom completely modern bungalow full basement. FE 3-3890 after 6 p. m.

1953 4 DOOR PONTIAC CHIEFTAIN sedan. Hydramatic, 2 tone, radio and extras. Trade for land contract house or what have you. WILLIS M. BREWER
116 Roosevelt Hotel
FE 4-6181 FE 2-8532

TRADE YOUR LAND CONTRACT, small house mortgage, equity, furniture autos, for new or used well known good house trailers.
TRAILER EXCHANGE
60 S. Telegraph Open Eves.

AKC REGISTERED BOXER PUPpies, for what have you? OR 3-6102.

WILL TRADE LAND CONTRACTS for down payment on a house vicinity of Rochester. MY 3-5151.

WILL SWAP A CLEAN '50 CHEV. & cash towards equity on home. FE 2-2390.

2 ENGLISH SETTERS FOR SALE or trade, EM 3-2364.

TAKE '41 CHEVROLET FOR equity in '50 Nash, 4 dr. 32 W. Tennyson between 4 & 6.

WILL ALLOW MORE THAN DOWN payment for your old car on '52 Plymouth Cranbrook, OR 3-7301.

3 LOTS ON PRIVATE STREET. 164 x 100. Will swap for late model car. FE 2-1402.

For Sale Clothing 64

LADY'S ALL SEASON COAT. Size 10-12 $15. 67 Foster.

GREY PERSIAN PAW COAT, EXcellent condition, $75. FE 4-8935

LIGHT GRAY GABERDINE, SIZE 42, good condition. FE 4-3088.

MATERNITY SUITS, SIZES 9 & 10. FE 4-6116. 175 Sanderson.

GRAY COAT, PERSIAN TRIM, size 18-20, $8.; Green coat with large collar, size 16-18, $8; chrome bird cage with standard, $7. FE 4-9232.

WOOL GABARDINE TOP COAT, zip in lining, like new, size 16. FE 2-7066.

For Sale Clothing 64

2 SPORT COATS SIZE 14, GREY WOOL, CARACAL COLLAR, $20. COVERT CLOTH, NATURAL COLOR, $15. BOTH COATS LIKE NEW. CALL FE 2-1346 or 12 LIBERTY MANOR AFTER 7 P.M.

WTD. FORMALS, MATERNITY dresse and children's clothing. Clean and in good condition. Trading Shop. FE 4-887?

DEER SKIN JACKET, SMALL size, never worn. ? Ladies coats, size 12 to 14, new. FE 5-7332.

FUR COAT, SIZE 12, EXCELLENT condition, $50.00. FE 5-7517.

Sale Musical Goods 65

NEW CONSOLE PIANO 39" HIGH, 88 key direct blow action, rich, mahogany case, excellent tone. Nationally known. Our 20th anniversary special. Limited stock. $595. $20 delivers anywhere in Michigan. Gallagher's. FE 4-0566.

UPRIGHT GRAND PIANO, REASonable. 216 S. Sanford.

WTD. USED SPINET. FE 5-2706

ACCORDIONS, FACTORY PRICES, rich tones, finest quality, all sizes and colors. Save money. 7 Prall (off W. Huron), basement apt.

GETZEN EBONITE B FLAT CLARinet, 1 yr. old, $65. EM 3-4260.

BEAUTIFUL WALNUT APT. piano, like new. Gallagher's, FE 4-0566.

SMALL SPINET PIANO, 64 NOTE, used, $325 delivers. Gallagher's, FE 4-0566.

SPINET PIANO RENTALS WITH option to buy, $10 monthly. Gallagher's. FE 4-0566.

ACCORDION, 120 BASE, CARmen, Reasonable, EM 3-3473.

B FLAT CLARINET, GOOD CONdition, metal. FE 2-4718.

PIANO TUNING AND REPAIRing. Oscar Schmidt. FE 2-5217.

PIANO TUNING & REPAIRING. Call Frank Boeberitz, FE 4-7946.

Sale Household Goods 66

WAYNE GABERT'S APPLIANCE SPECIALS

GE table model TV, A-1 ..... $50
$159.95 Duo-therm oil heat, complete with blower, new $129
GE ironer, open ends $49.95
$299.95 Maytag auto washer. $269
$379.95 Kelvinator refrigerator with auto. defrosting $299
$239.95 Bendix clothes dryer. $199
Frigidaire refrigerator, A-1 cond. $79
Good selection used washers. Many others to choose from. 121 N. Saginaw St. FE 5-6189
Up to 24 months to pay

STUDIO COUCH, ¾ MATTRESS, innerspring, bed davenport, 9x12 rug. Call from 4 to 6 p. m. 114 Putnam.

LOW PRICES
VERY EASY TERMS
Norge 4 room heater $39.50
Apartment size gas stove, like new $39.50
Crosley 6 ft. refrigerator $49.50
Easy Spindrier washer $79.50
Mahogany or walnut beds, all sizes $19.95
Many other real bargains in furniture & appliances. Visit our new & large gift department.
CLAYTON'S
3085 Orchard Lk. Rd., Keego Harbor
FE 5-9811 FE 5-8974
Open 9-6, Fri. 9-9

BARTON, ALL WHITE WASHER. Runs fine. $35. FE 2-7283.

REBUILT MAYTAG WASHING MAchine FE 4-5169.

Used & Reconditioned
Apt. size gas range $39.50
Electric range $49.50
Frigidaire refrigerator $89.50
Coldspot refrigerator $49.50
Sewing machine $29.50
Bendix auto. washer $49.50
Easy washer $79.50
CLAYTON'S
3085 Orchard Lk. Rd., Keego Harbor
FE 5-9811 FE 5-8974
Open 9-6, Fri. 9-9

ELECTRIC STOVE, $15; BABY bed, $5; bassinette, $8; icebox $5; gas side arm heater, $10 and baby tenda, $8. FE 2-1737.

GE IRONER, GOOD CONDITION, portable, $40. FE 5-4622.

USED TRADE-IN CLEARANCE
Rollaway bed complete $19.95
Washer $19.95
Gas Range, tabletop $39.50
Davenport and chair $39.50
2 pc. dining rm suite $59.50
Electric range, apt. size. Was $179.50, now $149.50
3 piece sectional, Heywood-Wakefield $149.50
GE Auto. washer, used 6 mos. $199.
MANY OTHER ITEMS
CONVENIENT CREDIT TERMS
THOMAS ECONOMY FURNITURE CO.
361 S. Saginaw

3 PIECE BLUE MOHAIR FRIEZE living room suite & fireplace fixtures. 28 S. Shirley.

VERY NICE ROSE FRIEZE 2 cushion davenport & chair. Also walnut writing desk. Very reasonable. 51 Mark St. FE 4-5192.

8 PIECE DINING ROOM SUITE, good condition, cheap & 1 cabinet radio. OR 3-1502.

FOR SALE 9x15' RUG, DISHES, pictures, etc. 51 Osage Circle.

CHROME DINETTE SETS. Assemble these yourself and save. 4 chairs, 4 tables. Value $39.95. These are brand new 1953 models. Famous make. All popular colors. Come in, look compare, and be convinced of these extraordinary bargains. Michigan Fluorescent, 393 Orchard Lake Ave.

HOLLYWOOD TWIN BED, 2 FIRESide chairs, 3 piece rose frieze sectional lamp, rug, Burroughs pool table, oys bike. OR 3-0788.

LOST: ANTIQUE ROUND COFFEE table, tea wagon, oval glass china cabinet, marble top bedrm. suite, set of maple chairs. MY 3-4366.

7 REFRIGERATORS $50 EACH. FE 2-2670

BED SPRINGS, MATTRESS, AND chifforobe, $20. Modern kerosene stove, $35. 1345 Giddings Rd. FE 4-4746.

9 PC. WALNUT DINING ROOM suite, extension table, chairs, buffet and china. Good condition, $40. 1223 W. 14 Mile Rd., Birmingham. MI 6-7396.

HORTON WRINGER WASHING machine, good condition, $25. FE 2-4129.

NOTICE, WILL BUY SMALL RAdios working or not. FE 5-6735.

REFRIGERATOR, WASHING MAchine Coal stove. Electric stove. OR 3-3621.

G. E. REFRIGERATOR, GOOD condition, FE 4-3811, 858 Tyrone.

TEA WAGON
OR 3-1506

USED FRIGIDAIRE, ELECTRIC range, and Cold Wall refrigerator with porcelain exterior in excellent condition. Big saving. MI 4-6186.

KENMORE WASHER, 4 BURNER gas stove, both in very good condition, also gas conversion unit, for 3 room home, new FE 2-0360, after 6 p.m.

ONE PLAYER PIANO FOR SALE. 65 Hill St.

SHOP SUBURBAN & SAVE

Where your dollars have more sense at the L & S SALES CO. The Big Red barn, 3345 Auburn Rd., 1 mi. E. of Auburn Heights. 2 acres of free parking
NEW AND USED
Beds of all kinds and sizes
Lamps, table and floor.
Chime clocks
TV Sets and radios.
Refrigerators, all kinds.
Ranges, gas and electric.
Heatliner stoves and oil space heaters.
Chrome dinette sets
Chest and dressers.
Bedroom suites.
Living room suites.
Dining room suites, etc.
COME OUT AND SHOP
L & S SALES CO. FE 2-3005

BARGAINS
Maple bunk beds, complete $39.00
Studio Couch $15.00
Breakfast set $15.00
Oil burner with fan $35.00
Baby bed & interspring mattress $12.00
Nice Waterfall bedroom suite $50.00
Washing machine $15.00
Big discount on all linoleums and rugs.
OAKLAND FURNITURE
104 S. Saginaw FE 2-8523

2½" TABLE MODEL TV, $39.95
16" Console TV $59.95
TV antenna kit, $9.95
WALTON TV
FE 2-2271 Joslyn Cr. Walton

MATTRESSES AND HOLLYWOOD beds, all new, you save. Closed on Sat. Hilberg, 53 Williams, FE 5-8533.

LINOLEUM, 9x12, $3.95
Reg. $4.98 house paint $2.50 gal.
Jack's Linoleum, 183 N. Perry

changed, Turner's, 802 Mt. Clemens. FE 2-0801

PORTABLE RADIO, $10. SMALL radio $5. One $8. FE 5-6755.

USED HAMILTON DRYER, LIKE new, $110.
Used apt. size electric range, AB, $45.
Used Kenmore washer. Wringer type, 2 yrs. old, $50.
Used 11 in Admiral mahogany console, ½ doors. Exc. cond. $115.
MI 6-1300

NECCHI BU PORTABLE $175, REfinished pine dry sink $75, 25 inch English Brass plate $12, 2 maple bedroom chairs $15, 8½x10 hand braide rug $40. EM 3-3514.

Used Trade-in Dept.
Apt size electric stove $49.95
Gas range $19.95
6 pc. dining room $49.95
2 pc living room $19.95
2 pc. living room $39.95
Wood beds $12.95
Large dresser $29.95
Large oil heater $49.95
Small down payment—Free parking
WYMAN'S
18 W. Pike only

TWIN BED & SPRING $10.00, STUdio couch $14.50, Lounge chair $6.00, davenport & chair $15.00, Library table $6.95, Plant stand $1.50, refrigerator $39.50, Washer $17.50. Portable washer $.50, New fiber wardrobes $7.95, New TV tables $9.95, Unfinished chest of daws $15.95, Unfinished drop leaf tables $10.95, Furniture of all kinds. Bank Furniture, 13 Auburn. Open until 9 p. m. Friday night FE 4-7881.

SEWING MACHINES REBUILT We will convert your old machine to a modern electric with a new air cooled motor and foot control. $19.95
ALL MAKES REPAIRED
OUR WORK GUARANTEED
Sewing Machine Sales
21 E. WATER St. FE 2-1848

Sale Household Goods 66

TABLE LAMPS, EXQUISITE POLished brass bases, and beautiful shades. $21.95 value, $8.95. Factory irregular. Use our Christmas layaway plan. Michigan Fluorescent, 393 Orchard Lake Ave.

2 PC. LIVING ROOM SUITE, '53 refrigerator, '53 gas stove. FE 5-3413.

ELECTRIC RANGE, SHIP STEERing wheel, kitchen cabinet love seat, old fashion carpeting, beautiful bed, lots of furniture, modern and antique. 252 East Brown, Birmingham, evenings.

VACUUM CLEANERS, BRUSHES, paper & cloth bags, belts. 956 Myrtle.

ELECTRIC ROASTER, NEW INside door period table, Chinese table lamp. FE 2-0362.

6x12 FIRTH RUG; CEDAR WARDrobe; utility cabinet; FE 5-4562.

STOVES BOUGHT, SOLD & EXchanged. Turner's, 802 Mt. Clemens. FE 2-0801.

LIMED OAK BEDROOM SUITE. New. Never been used. FE 4-9263

KITCHEN CABINET, LIKE NEW. OL 2-0787 560 S. Rochester Rd.

REFRIGERATOR BY CROSLEY. Shelvador. Perfect condition. 2108 Garland, Sylvan Lake Village.

Store Equipment 66B

18 CU. FT. REFRIGERATOR, blower but no compressor. $20. Call FE 4-6349.

5 GALLON ICE CREAM MACHINE 60 gal. hardening cabinet. One 10-hole and one 8-hole ice cream cabinets. Sacrifice for quick sale. FE 5-5146.

Office Equipment 67

NEW AND USED
A. B. Dick Equipment
Mimeographs, Spirit Duplicators, Offset Supplies, Papers, Inks, Folding Machines.
For demonstration or price list call
WM. T. ELLISON
Franklin, Michigan: MAyfair 6-2386

Sale Miscellaneous 68

Burmeisters
OPEN 8 A.M. TO 8 P.M.
SUNDAY 10 TO 3
LUMBER

2x6 No. 2 fir, L. ft. 7c
2x6 No. 2 fir, L. ft. 11c
1x12 W. pine board per M. $80
1x10 W. pine board, per M. $90
1x8 W. pine board, per M. $95
4x8, ¼ plyscore, each $5.75
20 lb. s felt, per roll $2.50
2" insulation, 100 ft. $6.00
4x8 cedar siding per M. $140.00
210 lb. shingles, sq. $4.95
7x8 steel garage doors $54.50
Sheet rock 4x8 CaC $1.35
Combination doors $18.95
HARDWARE—PLUMBING
BOYDELL PAINTS
IF YOU ARE BUILDING A HOUSE DRIVE OUT TO BURMEISTER'S AND SAVE UP TO $500 ON ALL MATERIALS
Make Sure It's
Burmeisters
Northern Lumber Co.
8197 Cooley Lake Rd.
WE DELIVER
70 Mile radius
with 8 trucks serving you
EM 3-4650 EM 3-3996

KITCHEN SINKS, 26"x21", $29.95 value, $19.45. Toilets, free standing, $69.95 value, $32.95. Lavatories, complete with gleaming chrome faucets, $24.95 value, $14.95. These are factory marred, Michigan Fluorescent, 393 Orchard Lake Ave.

CHAIN SAWS—NEW AND USED. Hardie Garden and orchard sprayers. Garden tractors, with reverse gear. Bototillers, large and small. Power mowers, new and used. Rotaries and reel type. Miller's Garden & Lawn Equip. 1383 S. Woodward Ave. (north of 14 Mile Rd.), Birmingham. Pn. Midwest 4-6009. Time payments available. We take trade-ins.

ALL SIZES GAS & ELECTRIC heat and cook stoves, full automatic electric ignition oil furnaces and floor furnaces, carburetors and parts for oil burners, bottle gas tanks, hot plates and fittings for trailers and cabins.
PETRO HEAT SERVICE CO.
Associated With Trailer Exchange
60 S. Telegraph
Open Evenings & Sundays P.M.

INSULATION
STORM DOORS
COMB. STORM SASH
Awning Type Windows
M. A. BENSON
849 N. Saginaw FE 4-2521

ONE MAN CHAIN SAW; HOTpoint electric range; and Universal refrigerator FE 5-6854.

2 COAL FURNACES, DUCT WORK, nearly new, 1 large oil conversion burner, 1 boiler and pipes, 2 tires 700-18, 8 ply MA 5-5301.

HEAVY DUTY IRON FIREMAN stoker, good condition. FE 4-1591.

RADIO & RECORD PLAYER, 2 space heaters, kerosene heater, Jap rifle and small pool table. OR 3-8266.

AIR COMPRESSORS

ELEC. SEWER CLEANER, WALLPAPER STEAMER, SPACE HEATER.
CONE'S RENTAL
1251 BALDWIN FE 2-0077

TEN DIAMOND BRIDAL SET, original cost $178, will sell for $75. FE 7-0779.

STOCK REDUCTION SALE
Fir 2x4's 6c lin. ft.
Fir 2x6's 9c lin. ft.
Fir 2x8's 12c lin. ft.
Sheeting Boards, $75 per M
Knotty Pine Paneling, $155 per M
Cedar Siding, $130 per M
Craftmaster Paint, $2.79 gal.
Full line of building supplies. All our prices are reasonable.
BLACKETT'S
Buliding Supplies
8161 Dixie Hwy Clarkston
MA 5-5811

180 FT. OF NEW 22 INCH STEEL fencing, 9 eight foot cedar posts. $12. FE 2-3444.

2 TOKHIEM GASOLINE PUMPS, used 1 year, OA 8-2325.

GIRL'S ROLLER DERBY SKATES. Very good condition. Size 4 $12.50; 194 Mt. Clemens Street.

SMALL DUO-THERM STOVE WITH blower, heats 3 rooms. FE 7-6491 after 6 p.m.

WTD ELECTRIC PHONOGRAPH with stationary needle for children's records. FE 2-6261.

HERB BRAND ROLLAWAY TOOL chest, 600 lb. protector safe. FE 4-7817.

9x12 WOOL RUG & PAD, $65. Girls' white shoe skates, $3. Size 10. Blue studio couch, $25. All in A-1 condition. Call FE 4-5349 after 7 p.m.

OIL BURNER, 700,000 BTU, $40. FE 7-0735.

SHALLOW WELL PISTON PUMP, $25. Phone EM 3-5847 eves.

6 STORM WINDOWS AND DOOR, $25. OR 3-0995.

CEMENT BLOCK MAKING EQUIPment. FE 7-0251, after 6.

55 GAL. OPEN HEAD STEEL drums for burning your rubbish. H. P. Sutton, 4750 Joslyn Rd.

ROCK HOUNDS

Cabochons, mineralites, mineral & fluorescent specimens, silver, slabbing and cutting material.
TASKER'S
63 W. Huron St. FE 5-6261

39 CHEVE TRUCK, 300 DRAIN tile, 10x ft. hard coal base burner. FE 2-0983

RUMMAGE SALE BY THE REbekahs, Friday, November 20 at American Legion Home, 266 S. Woodward Birmingham 9 a.m. to 5 p.m.

2 PIECE LIVING ROOM SUITE, blue, 26 inch bike, cold water heater and tank. FE 4-5728.

THE FOLLOWING ITEMS ARE for sale at the rear of 46 Sanderson St.: 1948 Federal Tractor, Model A Ford, good condition. Electric Stove, 2 rugs 9 x 12 & 6 x 10, 9 piece Dinette Set, Radio Phonograph Combination, Couch Combination, Ball Oil Burner, Bed, & piece kitchen set, Power Mower, and Misc. items.

Sale Miscellaneous 68

Wrecking

Our job is near completion, all material must be sold at sacrificed prices, 2x4 3c ft. (under 6 ft.) 2x10 all lengths, 12c ft. 4972 net 1,000? doors 49 up, soil pipe $3 length, bricks 2c each, many other gr at bargains. Investigate now.
TWO YARDS
Union Wrecking Co.
90 Medbury corner John R.
(Closed Sundays)
31245 W. Eight Mile Rd., corner Orchard Lake Rd. (Open Sundays, 10 to 2).

WE DELIVER FA 6-3681

NEW ELECTRIC SEWING machine. Will sacrifice. 3444 Signet St. Drayton Plains.

2 WHEEL TRAILER, 16 IN. wheels. Good condition. FE 7-6081.

LODGE & SHIPPLEY 12x48 IN. lathe Logan 10x36 in. tool room lathe Oster 1944 1½ in. hand screw machine, Walker-Turner 20 in. drill press. FE 2-6845 before 6 p.m.

TALBOT

Rock lath, $1.20 a bundle; 4x8 sheet rock, $1.40; No. 2 box pine, $11 a hundred; No. 2 flooring and insulation 1025 Oakland FE 4-2622.

SET OF BRAND NEW 1953 ENcyclopedia Britannica with bookcase, cost $360, sell for $235, cash or terms. OR 3-7061.

EVANS DELUXE 30 GAL. OIL hot water heater. $25. 251 Judson, after 4:00.

2 WHEEL TRAILER WITH 8x4 and 3 ft. moveable rack, 16 in. tires. MA 5-6391.

NICE 2 WHEEL TRAILER, $30. FE 4-6595.

WTD ELECTRIC PHONOGRAPH with stationary needle for children's records. FE 2-6261.

SHELL WELL PUMP, FE 2-7056

4x8 POOL TABLE GOOD CONDItion, $95; deep well pump, less motor $20. MA 6-2635, after 7 only.

OIL HEATING STOVE, $25. FE 5-5980

5 & 6 ROOM QUAKER OIL CIRculator, thermostatic controlled blower, very good condition, $50. MY 3-0587

CIRCLE FLUORESCENT FIXtures, newest, brighter, and most modern type of lighting for kitchens, dinettes, bedroom and recreation rooms, $12.95 value, $5.95. Slightly factory marred. Call at factory showrooms, Michigan Fluorescent, 393 Orchard Lake Ave.

ENCYCLOPEDIAS, $90 VALUE for $50. OR 3-0189.

FIBER GLASS INSULATION
4'x8' HEARTH TILE 11c EA.
4'x8' HEARTH TILE 22c EA.
BLAYLOCK
COAL & BUILDING SUPPLY CO.
81 Orchard Lake Ave. FE 2-7101

MYERS PUMPS
½ h.p. shallow well jet pumps $99.50
Also convertible to deep wells
Shallow and deep well jet pumps sold and installed.
NO MONEY DOWN
Used pumps
KELLY'S HARDWARE
3004 Auburn at Adams FE 2-8811
Auburn Heights

SET OF WORLD SCOPE ENCYclopedias. FE 3-8097.

REV SATIN, LATEX PAINT, EASY to apply. No paint odor. Dries in 30 minutes. Washable. 21 beautiful colors. Oakland Paint & Paint. 436 Orchard Lake. FE 5-6150.

BOILER GUNTYPE CONVERSION unit & over 5 ft. of radiators. Price $200. 3120 W. Huron.

GLIDDEN SPRED SATIN. Warwick Supply FE 4-5002.

HOLLINGSHEAD VARIETY STORE, 7 miles out Baldwin. Armstrong floor covering and Mar-O-Lac paints. We sell for less.

FUR OIL TANKS
FE 4-5070

PLYWOOD

All kinds, plain & decorative. Kitchen cabinets, doors & drawers made to order.
PONTIAC PLYWOOD CO.
1488 Baldwin FE 3-2043

REINFORCED CONCRETE SEPTIC tanks. Ph OR 3-7098.

AN'HOR FENCES, FHA APproved no money down. FE 5-4962.

Wolverine

LUMBER & WRECKING CO.
300 S. Paddock FE 3-9701
See us first for your BUILDING MATERIAL needs. You will save up to 15 per cent on lumber and plumbing.
No. 3 and better oak flooring ..... $89.50 per M.
New mahogany flush doors ..... $9.50 to $11.
Birch doors ..... $7 to $8.
1x6, 1x8, 1x12 sheeting ..... $100 per M
2x4's used ..... 8c a ft.
New 2x4 8 ft. 3 pc. bathroom set ..... $115 complete.
New free stand reversed trap toilets $22.95

HEATING — WE SPECIALIZE IN new construction or remodeling. Square ducts or round. F. H. A. Terms. Call Stan Garwood. Eves 3-2080

DOUBLE LAUNDRY TUBS, $14.50
WALLY'S
Plumbing & Heating Supplies
Dequindre at 20-Mile. Open Sunday

FOR SALE — FOUR BURNER electric range, good condition. Reasonable. 25 Collingwood

FLOOR SANDERS, FURNACE cleaners, wallpaper steamers for rent. Oakland Fuel and Paint. 436 Orchard Lake. FE 5-6150.

BATHROOM FIXTURES, SOIL pipes and fixtures, automatic oil and gas water heaters, oil and coal furnaces, steam and hot water boilers, oil fired.
HEIGHT'S SUPPLY
2685 Perry St.
Phone FE 4-5431

STORM SASH, 9-16x56, 3-34x43, 2-28x43. FE. 2-0471.

USED ELECTRIC MOTORS, ¼ & 1-6 h.p.; refrigerators, washers, electric and gas ranges at low prices. The Good Housekeeping Shop, 53 W. Huron.

OLD BICYCLE, $10. AND PAIR of Maple Skis, $5. FE 2-1133.

TANDEM WHEEL TRAILER, BOX 5 by 12, suitable for heavy loads. Contact Bill Perry. Phone 604 Bad Axe.

12x51 DOUBLE SINKS $30.95; medicine cabinets with lights, $22.50; O. A. Thompson Sons 80 S. Perry.

USED ELECTRIC REFRIGS AND elect. washing machines. Guaranteed $39.50 up. Roy's replacement 96 Oakland Ave.

JACKSON'S RENTAL
Chain saws, Skill saws, cement and clay hammers etc. FE 4-5240

PLUMBING SPECIALS
52 GAL. ELECTRIC WATER HEATER INSTALLED FREE ON EDISON LINES $95
4 IN. SOIL PIPE $3.75
3 PC. BATH SET, A QUALITY WITH TRIM $99.50
OPEN SUNDAYS 10 TILL 12
ARNASON PLUMBING
PH. ORTONVILLE 130
WE DELIVER

CEMENT BLOCKS
Immediately delivered 84 Sheffield
Ph. FE 2-6401 or FE 2-7278
Russell Lemon

EXTRUDED ALUMINUM DOORS $43 each 24x24 aluminum windows $14 each. Pine and redwood windows & doors, reasonable. FE 4-0576

Overhead Garage Doors
Stop & see the only door with the stabilizing arm. No more scuffed side jams. Easy to operate, fully painted. Built to last the life of your garage. No. 1 & No. 2 doors available in all sizes. Installation and remodeling service available. Call for free estimates.
BERRY DOOR CO.
370 S. Paddock FE 2-0203

HEAT YOUR HOME
Economically with H. C. Little fully auto. furn. & heaters. The one that lights itself & burns No. 1, 2 or 3 oil. No messy low pilot fire. Floor furnaces a specialty. Demonstrations daily. $20 to $40 allowance for your old heater. No cash down, liberal terms.
PETRO HEAT SERVICE CO.
Associated With Trailer Exchange
60 S. Telegraph
Open Evenings and Sundays P.M.

Sale Miscellaneous 68

MUST SELL!

BOY'S BLACK SHOE ROLLER SKATES SIZE 9½, WORN FEW TIMES. WILL SELL REASONABLE. FE 2-0939.

LUMBER
BUILDER'S SUPPLIES
Insulation at new low price, roofing and siding. Cement and mortar. Rock lath and plaster board. Doors for interior & exterior. Paneling, W.P. and cedar. Plywood, plyscord, Weldtex, etc. Windows & windowsills, flooring and siding. Our lumber is all under cover, for better lumber at lower prices see us now. Free delivery
Paul St. Cyr Lumber Co.
EMpire 3-2731, 6120 Bogie Lake Rd. Commerce, Mich.

PROMPT DELIVERY ON BLACK dirt, sand, gravel fill dirt, and madure. FE 4-0640.

300 AMP. WELDER PORTABLE, like new, $395. Michigan Auction Mart, Lake Orion, Phone Myrtle 2-1631.

LIONEL ELECTRIC TRAINS, large layout, 2 complete trains, 1 extra locomotive with smoke, automatic switches. Many illuminated accessories dual rheostat transformers, O gauge, $150. MI 4-0998.

3 GOOD OIL DRUMS AND FRAME, connections and tubing — $15.00. Phone FE 2-1758, after 5:00.

MAH JONGG GAME, SIMILAR TO chinese checkers. Apply 3715 Fieldview, R No. 2, Box 340.

WARDROBE TRUNK, $15; FUR coat, $10. MI 4-6154.

LUMBER BARGAINS
2x4x8' studs ..... 48c ea.
MICHIGAN PINE 2x6's 10c ft.
2x4's all lengths ..... 7c ft.
1x6 Douglas Fir sheathing
Used pipe and fittings
SURPLUS LUMBER
& MATERIAL SALES CO.
5340 Highland (M-59) OR 3-7092
Open 8 to 5:30 Except Sundays

4-5 ROOM COLEMAN OIL SPACE heater, used 2 heating seasons. Will sacrifice at low price for quick sale. FE 5-0158.

ALWAYS WRECKING
Save on used bldg. material, a million feet of good sound lumber, doors, plumbing, sash, angle iron, brick. We

Hundreds Write Senators on Juvenile Delinquency

WASHINGTON (UP)—Tales of sex and crime in comic books, movies and radio and television shows are major reasons youngsters go bad, according to hundreds of persons who have written a Senate subcommitee investigating juvenile delinquency.

The subcommittee, headed by Sen. Robert C. Hendrickson (R-NJ), has a file of about 7,500 letters on the delinquency problem. Virtually all the letters came unsolicited and most of them were written by mothers and school teachers.

The letters range from carefully detailed descriptions of community conditions and solutions to frivolous proposals for federal legislation to prohibit women from smoking in public.

Many plead for greater religious emphasis and some for stricter discipline in the home.

Hendrickson's subcommittee will open a series of juvenile delinquency hearings here Wednesday with government officials and experts on youth problems scheduled to testify. The subcommittee will then take a look at actual delinquency conditions in the nation's capital.

A spot check of many of the letters and reports of subcommittee officials who have read them all indicate that nearly 90 per cent of the persons writing agree that:

1. Greater attention to Religion in the home is essential to ending social problems of juveniles.

2. The chief reason for the growing delinquency rate is the increasing emphasis on sex and crime in public entertainment.

A Lutheran Church group said "neglect of parental responsibility" coupled with books and shows which "cater to the baser inclinations of man" are at the heart of the problem.

Many letters echoed the advice of a California woman who wrote: "The hand that rocks the cradle rules the world" and the hand should stay closer to home.

A number of the letters suggested the nation would be better off with a return to "the old woodshed and hickory stick" style of discipline. Others suggested enforceable federal legislation outlawing sale of liquor to minors.

One person, however, thought the return of the free-lunch counter in saloons would settle things—young people wouldn't get drunk if they ate while they drank.

YOU MAY HAVE PIN-WORMS AND NOT KNOW IT!

Fidgeting, nose-picking and a tormenting rectal itch are often telltale signs of Pin-Worms . . . ugly parasites that medical experts say infest *one out of every three* persons examined. Entire families may be victims and not know it.

To get rid of Pin-Worms, these pests must not only be killed, but killed in the large intestine where they live and multiply. That's exactly what **Jayne's P-W** tablets do . . . and here's how they do it:

First—a scientific coating carries the tablets into the bowels before they dissolve. *Then*—Jayne's modern, medically-approved ingredient goes right to work—*kills* Pin-Worms quickly and easily.

Don't take chances with this dangerous, highly contagious condition. At the first sign of Pin-Worms, ask your druggist for genuine **Jayne's P-W Vermifuge** . . . the small, easy-to-take tablets perfected by famous Dr. D. Jayne & Son, specialists in worm remedies for over 100 years.

JAYNE'S P-W for Pin-Worms

Vets Seldom Switch GI-Bill Courses

WASHINGTON (UP)—Fewer than 2 per cent of the 230,000 Korean War veterans taking GI training courses have changed their programs, the Veterans Administration (VA) said today.

The VA said this indicates that the Korean War veteran "has a clear picture of where he is going and how he plans to get there."

The law permits a veteran taking classroom, on-the-job or on-farm training under the GI bill of rights to switch programs only once. VA said fewer than 4,000 veterans have taken advantage of this privilege since the Korean GI training program began 15 months ago.

Territory claimed by Australia on the Antarctic Continent is almost as large as Australia itself.

Largest national forest in the United States is the Gila, a few miles from Deming N. M.

Some Progress Made in Korea

Communists Apparently Abandon Demands for Round-Table Talks

PANMUNJOM (UP) — Allied and Communist negotiators today appeared to be making some progress in talks to arrange an already long-delayed Korean peace conference.

The Communists today turned down an American plan for inviting neutral nations to the full-dress talks. But they apparently abandoned demands for a round-table conference at which neutrals—including Russia—would have a full voice.

The Reds suggested instead that neutral nations attend the conference as a third party to insure a "harmonious atmosphere," but with almost no voting power.

* * *

U. S. special envoy Arthur Dean said the vaguely worded Red plan needed clarifying and asked the Reds a series of questions. The Communists indicated they would answer at tomorrow's meeting.

Elsewhere in Korea there were increasing signs that the Communists might not resume interviews with Chinese and Korean war prisoners who have refused to go home.

The Indian command said there would be no interviews tomorrow and a spokesman said he had no idea when the explanations would resume.

* * *

The Reds talked to 227 Koreans Monday—the first interviews in 10 days—but the program has been stalled since then by Communist insistence on seeing POWs from the same compound who were not interviewed Monday.

The Indians have told the Communists to talk to an entire 500-man compound in a single day or forget those who are not interviewed.

Communist correspondent Wilfred Burchett, who often reflects official Red thinking, told Allied newsmen the Communists have given up the idea of a round-table parley in the face of United Nations opposition.

* * *

This would mean a major Red concession.

The Communists, said Burchett, now take the stand that the conference be between the belligerents, as the Allies propose, but neutrals attending as a third party to "exert a harmonizing influence."

Burchett said the neutrals might vote in minor matters such as procedural arrangements.

In a second subcommittee meeting Allied and Communist negotiators appeared to be near agreement on a method for deciding when the peace conference will open.

The state motto of Texas is "Friendship." The name "Texas" stemmed from the Spanish pronunciation of a Caddo Indian word meaning "friends."

Owosso Woman Dies; Was Active in Church

OWOSSO (UP)—Miss Mabel Morgan, long prominent in religious, business and club circles, died yesterday. She was 71 and had been in failing health for a year.

Funeral services will be held Thursday at 2:30 p.m.

Hardy Baby

NORWICH, Conn. (UP) — The mother of 22-month-old Dennis Davis was horrified when she saw her son topple from a stone wall some 30 feet to a rock-pile below. Dennis got up and walked away, uninjured.

Ballots Aren't Ordered; Election 2 Weeks Late

MANSFIELD, Ark. (UP)—Arkansas municipal elections were held Nov. 3—except in Mansfield. Officials forgot to have ballots printed in time here, so the voting was not run off until yesterday.

SEARS ROEBUCK AND CO.

OPEN FRIDAY & SATURDAY NIGHTS UNTIL CHRISTMAS

BUNK BED OUTFITS



Complete Solid Maple
With Springs and Innerspring Mattresses

Versatile bunk beds or twin beds! Ladder and guard rails are also included!

$129

$13 Down, Easy Terms

Maple Finish Set
With Springs and Innerspring Mattresses

Bunk beds or twin beds whichever you wish! Expertly constructed. Woven springs, innerspring mattresses, ladder, guard rails.

$109

$11 Down, Easy Terms



5 Drawer . . . Solid Maple
Chest-on-Chest

Use Your Credit **$69**

$7 Down, Easy Terms

Expertly constructed, roomy chest-on-chest with dovetailed, dustproof drawers with center guides. Ruddy maple finish . . . 5 big drawers. Use your credit at Sears . pay later!

Covered Wagon Design
4-Drawer Chest

Buy Now — Pay Later! **$38**

$4 Down, Easy Terms

Attractive covered wagon design on 30-inch 4-drawer chest. Hardwood interiors, solid maple fronts and top, maple veneer sides. Buy now at Sears . . . use your credit to pay later!

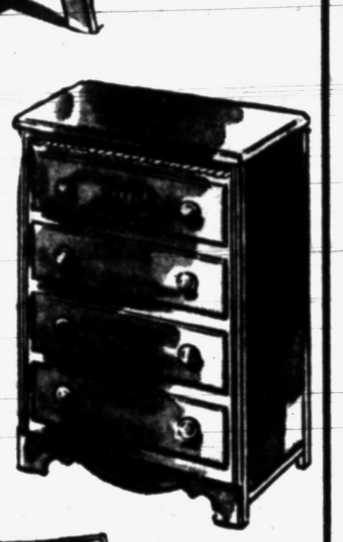

Furniture Dept.—Second Floor

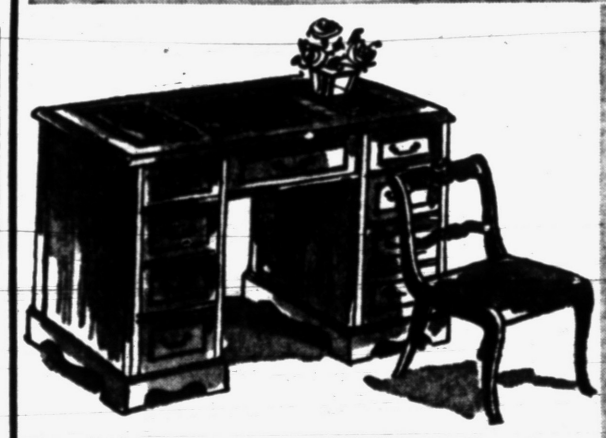

Leather Top Mahogany Desk
18th Century Design . . . 8 Convenient Drawers

Attractive 3-section leather top desk . . . knee-hole styled. Marquetry trim on drawers, brass pulls. Beautiful reddish brown finish on mahogany.

Mahogany Desk Chair 13.95

59.95

Easy Terms

3-WAY ROCKER
Frieze or Plastic Upholstery



69.95

$7 Down

Platform rocker rocks, tilts, locks in stationary position. Hardwood frame, spring filled construction. Choice of 4 colors.

OCCASIONAL
Tapestry Chair
Smart Channel Back Design



39.95

$4 Down

Neatly styled, carefully constructed . . . expertly tailored. Comfortable spring filled tight seats. Moves easily.

Upholstered in Plastic . . 44.95



Save $41 on Frieze 2-pc. Suite
Regular $229 Living Room . . . Lawson Styling

An expensive looking suite at a budget-wise sale price! Constructed with dowelled hardwood frame, spring filled construction throughout. Sweetheart back sofa . . . upholstered in red, gray, beige, mint green.

$188

$19 Down, Easy Terms



$259 Figured Frieze Lawson Suite
Deep and Comfortable Foam Rubber Cushions

Modern 2-piece suite designed for smart appearance, constructed for years of service. Crafted with dowelled hardwood frame, spring filled base. Frieze upholstery comes in gray, red, mint green, beige. Use your credit. Save at Sears!

$239

$24 Down, Easy Terms

"Satisfaction guaranteed or your money back" SEARS 154 North Saginaw St. Phone FE 5-4171

SEARS ROEBUCK AND CO

12-Lb. Turkey Included When You Buy Any Vacuum at Its Regular Price!

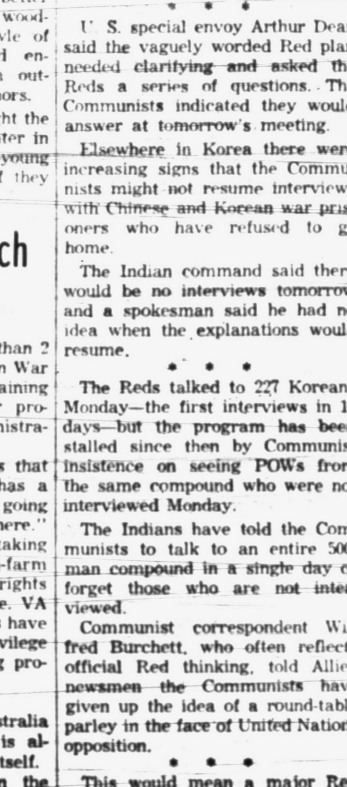

KENMORE KEN KART CLEANER

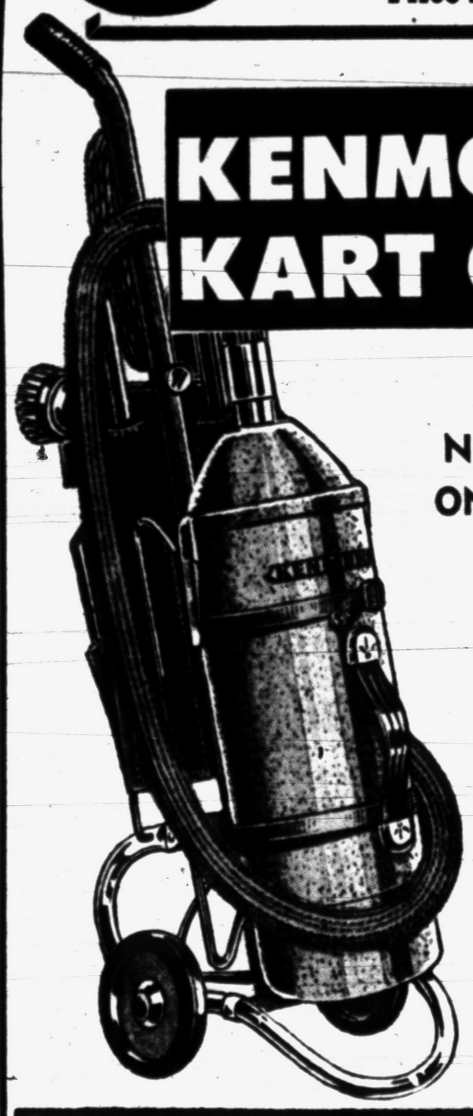

NOW ONLY **$5** DOWN DELIVERS

✓ Only 48.88 and Old Machine

Another Sears home appliance to give you years of dependable service for less money. Powerful suction of Kenmore motor gets out more dirt. Attachments are always with cleaner, ready to use.

Phone FE 5-4171 for Free Home Trial or Mail This Coupon!

Sears, Roebuck and Co.
154 North Saginaw St.
Pontiac, Michigan

Gentlemen: Please send me further information describing Kenmore Sewing Machines or Vacuum Cleaners.

NAME .....
STREET OR RR .....
CITY ..... PHONE .....

OPEN FRIDAY & SATURDAY NIGHTS UNTIL CHRISTMAS







Others Priced to . . 79.95

Vacuum Dept.—Main Floor

"Satisfaction guaranteed or your money back" SEARS 154 North Saginaw St. Phone FE 5-4171