The Weather
Friday: Partly Cloudy
Details page two

THE PONTIAC PRESS

Home Edition

112th YEAR ★ ★ ★ ★ PONTIAC, MICHIGAN, THURSDAY, MARCH 4, 1954 —48 PAGES ASSOCIATED PRESS UNITED PRESS INTERNATIONAL NEWS SERVICE 7c

38,000 Students Back in School After Storm

Telegrams Praise Ike's McCarthy Criticism

Lenten Guideposts

Small Boy Inspires Prayer for Nation Seeking Help

By CONRAD HILTON
President, Hilton Hotels

Early Thursday morning on Feb. 5, 1953 a car pulled away from the White House and the President of the United States directed the driver—to go to a prayer meeting.



Conrad Hilton

I was on hand to see President Eisenhower, justices of the Supreme Court, senators, congressmen, bow their heads together in prayer at that breakfast. I saw protocol swept aside and Vice President Nixon, the late Chief Justice Vinson, diplomats, drop into any empty seat among the 500 guests.

To be host to such a gathering was a great honor for me. To see the enlarged picture of Uncle Sam dominate the Mayflower Hotel ballroom, to hear that room hushed in prayer—it all seemed like a miracle.

Sitting there, I thought back to the day, two years ago, when a letter came to my office, a small envelope nearly lost in a stack of mail. Yet of all the letters that arrived that day this small unassuming note about a speech I had made was the most important:

"Dear Mr. Hilton:

I have read your talk in the Herald Tribune, and I think it was wonderful. Especially that our faith in God was our only hope. You are very right and I think if everyone would fall down and pray we would have a real peace. Sincerely yours, Daniel Paolucci.

"P. S. I am a boy of 12. May I please have an answer?"

If young Daniel knew what it did to the heart of a man to find that a few of what he often feels are many repetitious words have fallen on listening ears, he would understand how grateful I was.

Automatically, I did the conventional thing. I wrote Daniel a grateful reply, enclosing a copy of the address he had liked. But I couldn't shake off his P. S.: "May I please have an answer?"

I reread the clipping in the Herald Tribune: ". . . in our struggle for freedom our greatest weapon will be our love of, and our faith in God." It dawned on me that something was lacking in that speech. Something that had been in Daniel's letter. Funny that I, who have

(Continued on Page 2, Col. 7)

House to Give Speedy OK to Slashed Excise Tax Bill

WASHINGTON (AP) — Speedy and overwhelming House approval was forecast today for a bill to cut a wide range of excise or sales taxes almost one billion dollars.

But the bill, okayed by the Ways and Means Committee over opposition by the Eisenhower administration, threatened to set off a storm in the Senate over another issue.

Sen. George (D-Ga) said today he might move to tack onto the excise tax measure—when it hits the Senate—his controversial proposal to increase individual income tax exemptions and thus lower taxes, particularly for low income families.

The administration argued that the government cannot afford now such broad and sweeping revenue reductions as are provided in the bill to cut to 10 per cent all excise taxes now above that level, except for liquor and tobacco.

The changes would be effective April 1. They would cut taxes on

(Continued on Page 2, Col. 6)

Ousts Employe of Conservation

Director Suspends Five Other Upper Peninsula Men, Exonerates One

LANSING (AP)—Conservation director G. E. Eddy today fired one Upper Peninsula employe, suspended five from 15 to 90 days and exonerated one.

Discharged was Chester W. Bonney, 22-year veteran in the department who had charge of the district office at Baraga.

Bernard A. Stephansky of Marquette, law enforcement supervisor for the Upper Peninsula, was suspended for 90 days.

John A. Angulm of Marquette, assistant law enforcement supervisor in the Peninsula, was suspended for 30 days.

Suspended for 15 days were Otto DeWaard, district game supervisor at Newberry; Harold Peters, conservation officer at Germfask; Leslie Walstrom, conservation officer at Seeney.

Exonorated and ordered restored to his duties immediately was John Marnich, clerk in the district office at Baraga.

Judge Donald E. Holbrook, who conducted a one-man grand jury in Luce County, handed down findings last month that he said justified the removal of the seven on charges including timber dealings "on the side."

Find Avalanche Victim

MUNICH, Germany (AP)—The body of a 25-year-old German woman, Bavaria's sixth Alpine avalanche victim since Sunday, was recovered today.

Police Recover Long Gone Car; Owner Unhappy

LONG BEACH, Calif. (AP)—Police have finally found Myron Popham's stolen car, but Popham isn't very elated about it.

When officers notified him yesterday that the auto was recovered in San Diego, Popham said his insurance company had long since reimbursed him in full—$3,600. He added:

"I've often wondered what became of it."

The car was stolen Dec. 2, 1948.

Bill to Help Cities Buy Voting Machines

LANSING (AP) — A bill to permit municipalities to issue low-interest notes to buy voting machines was passed Wednesday in the House. The bill, sponsors said, will permit all municipalities to purchase machines and pay for them out of the savings of reduced election costs. The bill was requested by Detroit but would apply to all cities.

High Fidelity
Free home demonstration
FE 8-3138

Heads Rotary



DR. H. A. FURLONG

Dr. H. A. Furlong was elected president of the Pontiac Rotary Club this noon for the ensuing fiscal year which begins in July. Other officers will be: vice president, Ivan Long; Secretary, W. Walter Smith; assistant secretary, James F. Slattery; treasurer, W. Arthur Taylor; and directors, William J. Dean and Noyce Strait.

Bentley Spends Uneasy Night

Wounded Congressman Disturbed by Hiccoughs, Doctor Reports

WASHINGTON (AP)—Rep. Charles M. Bentley (R-Mich), most gravely wounded of five congressmen felled in a wild pistol fusillade at the Capitol Monday, "did not rest quite as well last night as the previous night," a hospital bulletin said early today.

But Dr. Joseph R. Young, chief of staff at Casualty Hospital who made the announcement, added that his condition "remains essentially unchanged."

The physician reported that hiccoughs interfered with Bentley's rest.

He said temperature, pulse rate and blood pressure remained at a satisfactory level and the patient's breathing was easier. He added that Bentley's morale remained excellent and expressed hope for further improvement during the day.

The 35-year-old representative was shot through a lung, the stomach and liver when four fanatic Puerto Rican Nationalists opened fire from the visitors' gallery. He was removed from the hospital's critical list Wednesday but Dr. Young emphasized at that time that he was still in danger.

Two of the other shooting victims, in the same hospital, continued to show satisfactory progress, the doctor reported.

He said the plan is to permit Rep. George H. Fallon (D-Md) to go home to Baltimore either today or Friday. Fallon was shot in the hip.

Rep. Kenneth A. Roberts (D-Ala), the third congressional patient at Casualty, was expected to stay about another week.

Back President in His Demand for Fair Probes

Senator Issues Blast in Reply; Hall Denies Split in GOP Ranks

WASHINGTON (AP)—The White House reported today that President Eisenhower has received "hundreds" of telegrams praising his call for "fair play" in congressional investigations—a call widely accepted as a rebuke to Sen. McCarthy (R-Wis).

James C. Hagerty, presidential press secretary, told newsmen he had no exact count but the total was "in the hundreds" and they ran 9 to 1 in praise of the President.

McCarthy, soon after rejecting presidential criticism in a crackling statement of his own, said in an interview yesterday, "I have no fight with Eisenhower at all . . . I hope the issuing of statements back and forth will drop here."

Also in the aftermath of the Eisenhower-McCarthy exchange:

1. There were signs the White House is seeking to strengthen its ties with other Republicans on McCarthy's Senate Investigations subcommittee.

Sen. Dirksen (R-Ill) was invited in for breakfast with Eisenhower and Sen. Mundt (R-SD) was a caller later in the day.

2. In a New York speech, Republican National Chairman Leonard W. Hall ridiculed talk of a breach in the GOP. He said it was "nonsense" to assert that personality clashes have the Republicans "split irrevocably"—an idea he said the Democrats seek to foster.

Eisenhower, without naming McCarthy in a long statement clearly aimed at him, spoke out yesterday against "disregard of fair play." McCarthy fired back that the President and he "apparently disagree only on how we should handle those who protect Communists."

Hall, who had anticipated the President in publicly taking issue with McCarthy's investigative methods, said in a speech prepared for a New York lunch-

(Continued on Page 2, Col. 4)

Ferguson Sponsors Highway Aid Bill

WASHINGTON (UP) — Sen. Homer Ferguson (R-Mich) planned to introduce a bill today to provide $2,208,000,000 a year in federal funds for highways for the two fiscal years beginning July 1, 1955.

The measure would provide $2,125,000,000 a year for the federal-$575,000,000 under present law, $575,000,000 under presnt law.

It carries a provision to spend $100,000,000 a year on "defense highways." Ferguson said these could be used in everyday development of cities and would be vital for evacuation of and bringing help to cities in case of a bombing attack.

Heavy Snow Brings Both Work and Play



Pontiac Press Photos

MIXED REACTIONS — While many Pontiac motorists, including J. L. Atwell, 810 Menominee Rd., (above) dug their cars out of yesterday's deep snow, others reveled in the winter wonderland. Girls playing in the snowdrift are (l. to r.) Sherry Gremore, 12, of 37 Coleman St.; Nancy Doyon, 9, and her sister, Delores, 10, of 2528 Elizabeth Lake Rd.



Army Doctor Balks at Quiz

Soldier Tells McCarthy He's Responsible to Ike, Not Subcommittee

WASHINGTON (AP) — Sen. McCarthy (R-Wis) carried his search for Army Communists today into a public hearing at which an Army doctor refused to tell whether he is or was a Red.

The doctor, Pfc. Marvin S. Belsky, said he has been denied an officer's commission. He refused to tell McCarthy's Senate Investigations subcommittee whether he believes this was because, as McCarthy expressed it, he was "a member of the Communist conspiracy."

Belsky challenged the subcommittee's right to ask him any questions.

"I am a soldier under the jurisdiction only of the President of the United States as commander-in-chief," Belsky said. "This committee has no jurisdiction over me."

Rejecting that argument, McCarthy said President Eisenhower at a news conference yesterday had stated that all Army and government witnesses should "willingly and cheerfully give testimony" so long as it did not endanger security.

Belsky is assigned to the Army's Murphy General Hospital at Waltham, Mass.

McCarthy had originally planned to question Belsky only at a closed door hearing. He had said the public session witnesses would be quizzed concerning his accusations of Communist spying at the Federal Telecommunications Laboratory at Nutley, N.J.

GM Sets Record During '53 for Employment, Payrolls

General Motors employment and payrolls were higher in 1953 than in any previous year.

This was disclosed today in a statement by Harlow H. Curtice, president, and Alfred P. Sloan Jr., board chairman.

GM's average number of workers, excluding two foreign subsidiaries in England and Germany, was 551,095 last year compared with 458,680 in 1952.

Payrolls totaled $2,626,302,048 against $2,020,536,713 in 1952.

Michigan accounted for the biggest single share of the employment and payroll figures, with the average number employed placed at 210,512 and the total payroll amounting to $1,123,942,873.

In Pontiac, 32,265 were employed and the payroll reached $162,048,423 last year.

Average hourly rate employment in GM's U. S. plants was 385,929 in the preceding year. Total hourly rate payrolls in the United States were $1,851,749,264 last year compared with $1,367,187,689 in 1952.

The statement reported hourly-rate employes in the United States worked an average of 41.9 hours weekly in 1953 and earned an average of $92.27 weekly. In 1952 they averaged 40.4 hours and $85.24 weekly.

"The increase in average hours was due largely to overtime work during the first half of the year," the statement said.

The statement continued:

"An expansion program was be-

(Continued on Page 2, Col. 2)

4 Puerto Ricans Quickly Indicted

Michigan's Rep. Shafer One of 6 Witnesses in Shooting Fray

WASHINGTON (AP)—Four Puerto Ricans accused of wounding five congressmen in a wild outburst of pistol fire in the House chamber were under indictments today that carry a possible total sentence of 75 years imprisonment.

Federal prosecutors and a grand jury took little more than the minimum time yesterday to go over the evidence on Monday's shooting.

U. S. Atty. Leo A. Rover used six witnesses, including one member of Congress, Rep. Paul W. Shafer (R-Mich), to present the case in one hour and 45 minutes.

Almost immediately afterward the grand jury voted indictments charging assault with intent to kill and assault with a dangerous weapon against Mrs. Lolita Lebron, 34; Irving Flores Rodriguez, 28; Andres F. Cordero, 29, and Rafael C. Miranda, 25.

All were held in $100,000 bail each. Police said all but Rodriguez had confessed. Rodriguez was not seized at the Capitol, but later at a bus station. Rep. Shafer told newsmen, before he testified at the closed grand jury session, that he could identify Rodriguez as one of the quartet involved in the shooting.

The shooting had repercussions last night in Havana and Chicago.

In Havana, Cuban military intelligence officers arrested for questioning Juan Juarbes, foreign affairs secretary of the Puerto Rican Nationalist party. They also seized another Nationalist, Carlos Padilla Perez.

Chicago police picked up five Puerto Ricans in a roundup of local Nationalist leaders. Authorities there declined to say what further action they plan to take.

38,000 Students Back in Classes; 5,000 Still Home

Road Crews Working to Clean Up Highways Clogged by Snow

About 38,000 Oakland County students went back to classes today in bitter cold weather that ended a series of school-closing blizzards.

Road crews pressed snow-removal chores on county highways and secondary roads in an effort to beat back snow piled into drifts by gusts of wind clocked at 62 miles an hour.

Yesterday's third storm in as many days added four more inches of snow to the five inches already blanketing the area.

No snow is forecast for tonight or tomorrow.

Although main highways were reported open, motorists were warned to drive cautiously as some sections are still ice-glazed.

Drifting snow yesterday closed air traffic at Pontiac Municipal Airport, delayed buses and sent some 3,000 Pontiac students home early.

About 110 county schools — five in Pontiac—closed down and kept about 43,000 students from class.

Schools closed today are at Brandon Township, Holly and Rochester. Pontiac's Emmanuel Christian School also will remain closed.

The three districts, with some 5,000 students, have been shut down since Monday afternoon.

William J. Emerson, superintendent of Oakland County schools, said this is the first time in seven years that weather conditions forced almost half the county's 100,000 students to remain home.

The U. S. Weather Bureau promised more peaceful weather tonight, with partly cloudy skies and a low of 10 to 12 degrees. Slightly warmer weather Friday should send thermometers up to 24 to 28 degrees, the weatherman said.

Wednesday's storm swept Pontiac's temperature from a day's high of 36 to a night's low of 12. Thermometers rose to 13 degrees by 8 a.m. and to 22 at 2 p.m.

Detroit hired 500 extra snow shovelers to help clear city streets. Five Detroiters died of heart attacks while battling drifted snow.

At Flint a power line serving 56 trolley cars short-circuited. Lapeer County Road Commission had to hook two snowplows together to get

(Continued on Page 2, Col. 3)

Harrelson Verdict Expected Monday

Oakland County Circuit Judge George B. Hartrick will hand down a verdict Monday in the negligent homicide case of Leaun W. Harrelson Jr., 19, of 26 Delaware Dr.

Final arguments were delivered Wednesday by defense attorneys and Chief Assistant Prosecutor George F. Taylor. The trial was reopened Tuesday after being adjourned indefinitely in January after the collapse of Attorney William Dohany while cross-examining a witness.

Harrelson is charged with the traffic death of Mrs. Veda N. Coon, 37, of 49 Dwight Ave. who was struck by the youth's car on West Huron street at Dwight avenue last Oct. 9.

Court Helps Dentist Put Bite on Patient

EDGWARE, England (AP)—Dentist Montague Rosen successfully sued Mrs. L. A. Copp for damages yesterday because she failed to keep an appointment to have a tooth pulled.

Rosen asked—and won—an award $1.05 for the half hour he wasted waiting for her.

Fire Damage to Trucks Fails to Disrupt Mail Service

Although more than half of Pontiac's 24 mail trucks were put out of action by Wednesday's Habel company fire, Acting Postmaster Leslie H. Dean said mail service will not be interrupted today.

He said the 10 salvaged trucks will be aided by six other trucks borrowed from Detroit and passenger cars converted into mail carriers.

"Later deliveries were delayed somewhat last night," Dean said, "but they will be back to normal today. The heavy snow also hampered Wednesday's operations."

Dean said seven trucks were destroyed in the fire at the garage of Jack Habel Chevrolet Co. at 22-34 Mill St. All but one were damaged and seven of them are laid up for repairs.

The trucks were parked overnight in rental storage areas of the garage when the fire raged through the building, causing an estimated $700,000 damage.

The acting postmaster said employes voluntarily used their own cars for mail deliveries Wednesday and Detroit loaned the Pontiac office two vehicles.

He said a requisition already has been made for replacing the destroyed trucks and delivery will probably take about two weeks.

As officials of the Chevrolet dealership tallied up damage from Pontiac's biggest fire since 1942, Fire Department officials probed the wreckage for more details on how the fire started.

Fire Chief John F. Schroeder and Fire Marshal Charles E. Metz said they want to find out whether flames from gasoline spilled on the floor reached a truck gas tank or whether the tank exploded due to heat from the flames.

The tank exploded, spreading the fire to other parts of the building, shortly after a night workman saw flames leaping from spilled gasoline.

He told authorities he was repairing the truck when sparks from his arc welding torch ignited the gas. Shortly after firemen were summoned the gas tank exploded, injuring seven firefighters.

The object of the investigation, said Schroeder, is to find out the exact cause, so other garages can guard against similar explosions.

The fire, shooting flames as high as 100 feet in the air, destroyed 11 other vehicles and damaged over 100.

Customers' cars damaged in the fire, are covered by insurance, said owner Jack Habel. He said other ruined articles and equipment are covered, but "we stand to lose a great sum."

Pontiac Police today warned curious passers-by not to enter the structure because of the danger from falling debris.

Habel said business will continue as usual through improvising repair places and relocating special equipment.

The four-story building adjoining the section destroyed by fire is being repaired. It was not damaged seriously.

The fire caused the most damage of any fire since the Chase Department store burned in 1942.

In Today's Press

Bob Considine 28
Billy Rose 11
Birmingham 2
Comics 41
County News 10, 42
David Lawrence 4
Dr. George Crane 6
Editorials 4
Emily Post 22
Food News ..... 33 thru 36
Hal Boyle 41
Markets 42
Patterns 22
Sports 37, 38, 39, 40
Theaters 23
TV-Radio Programs 27
Want Ads 42, 43, 44, 45, 46
Women's Pages 18, 19, 20, 21, 23

Birmingham Police Start Drive on Traffic Violators in Effort to Cut Accidents

From Our Birmingham Bureau

BIRMINGHAM — A stepped-up traffic law enforcement program is under way locally, Police Chief Ralph W. Moxley has announced, in response to a state-wide request from the chairman of the Michigan State Safety Commission, Secretary of State Owen J. Cleary.

This activity is part of the "Obey Traffic Laws — Keep Your License" program sponsored by the commission and supported by all safety groups.

According to Moxley, as long as traffic accidents continue to increase throughout the state, motorists must expect law enforcement to increase.

Justice of the Peace John J. Gafill has also pledged cooperation with the drive.

"A violation of the traffic law covering moving offenses is a violation of the driver license. The motorist agrees to obey the law in return for being extended the privilege of driving," Gafill said.

He added an offender before him may lose his license on a first offense, if it is bad enough, and repeaters with a series of offenses are certain to be taken off the road.

Moxley explained that the enforcement activity will be tightened in two ways. First by gathering more evidence to support more serious charges in violations that threaten to endanger others, and second, by stopping more motorists for less serious offenses to discourage them from committing more serious ones later.

* * *

Selected this week as winner of the Toastmasters Club 1954 speech contest was Donald W. Fleischmann, who will represent the local group in the area speech contest March 31. Club winners from Pontiac, Royal Oak and Pleasant Ridge was also complete.

Fleischmann spoke on "Small but Powerful," recommending sharing and pooling knowledge of atomic energy as proposed by President Eisenhower.

Other speakers were Ata Bierker who spoke on "McCarthyism," and Vincent Kepler who related an incident in the life of Connie Mack.

Stuart Skelley spoke on operations of Radio Free Europe; John Nelli on "FEPC — Good or Bad?" and Russell Haeger listed advantages of living in a capitalistic economy.

Winner of the "Oratoreador" for his treatment of the table topic, "Are Alaska and Hawaii Ready for Statehood?" was Robert McKenzie.

* * *

The March business meeting of the Business Women's Club will be held tonight at the Community House. Dinner will be served at 6:30 and the meeting will follow.

* * *

May 1 - 10 has been proclaimed by Mayor Ralph Main as "Clean Up Week" in the annual Clean-Up, Pick-Up and Paint-Up campaign sponsored by the Birmingham branch of the Women's National Farm and Garden Assn. With its aim a more beautiful Birmingham, the proclamation calls on all civic clubs, schools, churches and other groups to cooperate in the drive.

* * *

Albert Remington and Daniel Henry, co-chairmen of the fund drive for the new Holy Name Church, have announced that $276,296 was collected or pledged during last Sunday's canvass. Minimum goal for the church is $300,000 at this time, and the chairmen said about 200 parishioners were still to be heard from.

The present church on Harmon avenue will be torn down shortly and ground breaking ceremonies for the new $600,000 building will be held early in May.

* * *

Tonight's final games in the YMCA Intramural Basketball League, to be played at Barnum School, will team up Emmanuel Baptist Church and Riteway Water Softener at 7 p.m., and Birmingham Cleaners and Fawcett Automatic Heating at 8 p.m. Should Riteway win over Emmanuel, it will take the second half trophy.

The public is invited to attend the games. In games last played Emmanuel won its first game in the second half of league play, by defeating Fawcett 49 to 33. Riteway suffered its first loss for the second half of the season when it went down to defeat before Birmingham Cleaners 33 to 35.

* * *

"Roman Holiday — Spaghetti and Skits" is the title Embury Methodist Church Youth Fellowship has chosen for its 6:30 p.m. dinner tomorrow, with a program of original humorous skits to follow. Proceeds will be used for payment of the youth fund pledge and for church improvements.

Dinner chairman is Betsy Talbot, with the program under the direction of Patsy Talbot.

* * *

Birmingham newcomers are:

Mr. and Mrs. William Cawthon and their son Billy, 4, who recently moved from Santa Ana, Calif. to 2460 Buckingham. He is with Dodge Division.

Mr. and Mrs. Dan M. Stall and their sons, Dan, 6, Kevin, 4, former Detroiters who have moved to 976 Cranbrook Rd., Bloomfield Village. He is with Time Magazine.

Former Detroiters Mr. and Mrs. Laurence Beyer and their youngsters, Richard, 4, Timothy, 1, Barbara, 8, whose new address is 16969 Beechwood, Beverly Hills. He is with Fisher Body.

Mr. and Mrs. A. V. Witbeck and their children, Gregory, 11, Gary, 8, Susanne, 4½ and Bary, 1, of 480 Cranbrook Rd., Bloomfield Village, former Ferndale residents. He is the owner of Witbeck Appliances.

Mr. and Mrs. Robert Douglas and their sons, Robert, 10, Howard, 8, of Bewicksley, Pa., whose new address is 472 Cranbrook road. He is with National Machine Products.

Additional Bloomfield Hills social news on page 18.

Voice Concern Over Success of Roll Call Drive

BIRMINGHAM — Concern over success of the Community House Roll Call was expressed by officials this week. The final day of the drive showed that the campaign has fallen short of its $45,000 goal by $7,000.

Walter F. Skinner, chairman, and Mrs. Berrien Ketchum, drive director, both stated that unless the goal is reached, the house will not be able to serve Birmingham as well as it has in the past.

Skinner said a number of businesses had not yet been heard from. He added that many residents are away on vacation, and he hopes they will mail contributions upon their return.

GM Workers, Payroll Sets Record in '53

(Continued From Page One)

gun at the General Motors Institute at Flint, in 1953, to help meet the continuing requirements of the company for qualified men. This program is increasing floor space by 40 per cent and by 1956 will make possible graduating classes of 400 in the cooperative engineering and business administration programs.

"Enrollment in these programs was 1,852 at the end of 1953. Graduating classes in recent years have averaged 293.

"Reflecting the demand for trained personnel, more than 18,000 plant supervisory personnel participated in management training programs at the Institute and the divisions in 1953, an increase of 44 per cent over 1952."



DR. WILMA DONAHUE

U-M Alumni to Hear Gerontology Expert

BIRMINGHAM — At tonight's mid-winter meeting of the University of Michigan Alumni Assn., Dr. Wilma Donahue, an authority in the field of gerontology, will address the group on "The Later Years."

The program, to which all friends of, or U. of M. alumni are invited, will be held at 8 p.m. at the home of Mrs. H. A. Davison on Buckingham. Mrs. O. B. Higgins is taking reservations.

Dr. Donahue is head of the gerontology division of the Institute of Human Adjustment at the University.

Ezzard Charles Injures Pedestrian With Auto

CINCINNATI (INS) — Former heavyweight champion Ezzard Charles was free under $100 bond today after his car struck and seriously injured a pedestrian in downtown Cincinnati Wednesday night.

The 32-year-old Charles, who is training in his hometown for a June 17 title bout with heavyweight champion Rocky Marciano, said he "didn't see the man" who was crossing at an intersection.

The Weather

PONTIAC AND VICINITY — Partly cloudy tonight and Friday. Low tonight 10 to 12. High Friday 24 to 28. West to northwest winds 15 miles an hour.

Today in Pontiac
Lowest temperature preceding 8 a.m. 12
At 8 a.m. Wind velocity 20 m p h Direction: West
Sun sets Thursday at 6:26 p.m.
Sun rises Friday at 7:01 a.m.
Moon sets Thursday at 6:15 p.m.
Moon rises Friday at 6:57 a.m.

Downtown Temperatures

6 a.m.	12	11 a.m.	18
7 a.m.	13	12 m.	19
8 a.m.	13	1 p.m.	21
9 a.m.	15	2 p.m.	22
10 a.m.	16		

Wednesday in Pontiac (As recorded downtown)

Highest temperature	36
Lowest temperature	12
Mean temperature	24

Weather—Cloudy, Snow, 4 inches.

One Year Ago in Pontiac

Highest temperature	42
Lowest temperature	28
Mean temperature	35

Weather—Rain, 1.11 inches.

Highest and Lowest Temperatures This Date in 82 Years
60 in 1894 — 8 in 1912

Wednesday's Temperature Chart

Alpena	18	6	Jacksonville	73	35
Battle Creek	20	14	Lansing	27	11
Bismarck	17	-11	Los Angeles	65	53
Brownsville	63	53	Miami	77	68
Buffalo	41	13	Milwaukee	23	10
Cadillac	44	6	New Orleans	66	34
Chicago	29	11	New York	50	28
Cleveland	39	13	Phoenix	80	52
Detroit	37	13	St. Louis	27	15
Duluth	13	- 2	Frisco	58	46
Gd. Rapids	28	14	S. S. Marie	14	- 1
Houghton	9	6	Washington	50	28



MRS. CHARLES DENGLER

Woman to Keynote World Prayer Day

BIRMINGHAM — Speaking at tomorrow's 10 a.m. World Day of Prayer service in the Congregational Church (former Presbyterian Church) on North Woodward avenue will be Mrs. Charles Dengler, president of the Episcopal Church Women's Auxiliary of Michigan.

To be used in 20,000 other United States communities and over 100 countries of the world, a service entitled "That They May Have Life" will be presented.

World Day of Prayer is sponsored here by United Church Women of Birmingham, with the Congregational Church as this year's host.

38,000 Pupils Back in School After Storm

(Continued From Page One)

enough power to buck some drifts.

Airfields at Detroit, Flint, Jackson and Windsor, Ont. were closed Wednesday; the Chatham, Ont. area, cut off by snow-blocked roads, was worrying about low food supplies today.

Pontiac Department of Public Works had most main streets cleared today, but worried about its ebbing salt supply. Arthur Hilliker, office manager, said a truck bringing salt in from Wyandotte tipped over Wednesday, leaving the city with just enough salt to handle hills and street corners until a 30-ton shipment arrives today.

Oakland County Road Commission worked around the clock for the fourth straight night battling drifted snow. Oscar D. Loomis, chief superintendent, said main roads were cleared for traffic — though still slippery — today. He hoped to have all roads open by tonight.

Great Lakes Greyhound buses, which ran up to a half-hour late Wednesday, were back on schedule today. Pontiac City Lines buses made out well Wednesday — the latest run was only 10 minutes off schedule.

Pontiac Police and Oakland County Sheriff's Department said several motorists suffered minor injuries in five accidents caused by slippery streets Wednesday.

Towing trucks freed hundreds of cars stuck yesterday in the Pontiac area.

One towing service operator said all four of his trucks were in use all day yesterday to aid stranded motorists. Many minor accidents, not reported to the police, occurred on county roads.

A tow truck in one gas station handled five accident calls alone.

Pontiac Public Schools sent 1,350 school bus-riding students home early Wednesday afternoon closing Willis school completely.

All four local parochial schools — St. Michael, St. Frederick, Emmanuel Christian and St. Trinity Lutheran — closed at noon, releasing 1,600 more youngsters.

Rural schools, which must take many children home by bus over far-flung side roads, surrendered to the weather Wednesday.

Closed all day were Brandon Township, Holly, Rochester Community, Lake Orion, Southfield, Walled Lake, Huron Valley, and Avondale and Troy elementary schools, with some 20,000 youngsters from 42 buildings.

Bloomfield Hills, Oxford, Waterford, West Bloomfield, Clarkston schools — and Avondale High School — opened Wednesday morning but couldn't last out the day.

Birmingham also closed its Franklin, Bloomfield Village and Walnut Lake schools, letting 695 youngsters go home. Holy Name school in Birmingham freed its 690 students at noon.

Farmington, Lyon and Clarenceville schools also closed early.

Cameron E. Rose Named Rotary Head

WALLED LAKE — Cameron E. Rose was elected president of Walled Lake Rotary Club at a meeting of the organization this week.

L. B. Miles was also elected vice president and Calvin Colvert as treasurer. Re-elected as secretary was Donald Watkins for the fourth time.

Members elected to the board of directors were Dan McVetyand, Leslie Churchill, for two years, Ralph Buffinger, Charles Hutton and James Brooks. New officers will assume their duties July 1.

Hawaii Debate Before Senate

But Dems May Tie In Statehood for Alaska Which Could Defeat It

WASHINGTON (AP) — The Senate signaled for a start of debate today on statehood for Hawaii, with Democrats seeking to tie in Alaska statehood.

Sen. Cordon (R-Ore), chairman of the territories subcommittee of the Senate Interior Committee, arranged to lead off for Eisenhower administration forces on the measure, passed by the House last year, to make Hawaii the 49th state.

As the bill came up in the Senate, a delegation from Hawaii continued its rounds of senatorial offices seeking to persuade senators to let the Hawaii statehood bill come to a vote on its own merits.

The Hawaii group, including Republican and Democratic leaders in the Territorial Legislature, discussed the bill at a meeting yesterday in the office of Delegate Farrington (R-Hawaii).

Their consensus was that the Hawaii bill would pass the Senate handily if it came to a vote alone, but that a move to tie in Alaska has a 50-50 chance for success and would cloud the future.

Oren E. Long, former Democratic governor of Hawaii, told reporters that in his calls on Senate Democrats he found little hope they would vote against a move by Sen. Anderson (D-NM) to add the Alaska bill.

He said Democratic senators view the effort to achieve statehood for Alaska as well as Hawaii as "a partisan issue" on grounds that statehood for both territories is advocated in the Democratic party platform.

Traditionally, Hawaii has been Republican and Alaska Democratic.

Telegrams Praise Rebuke to M'Carthy

(Continued From Page One)

con of the National Republican Club that "we are not a divided party."

"Our opposition, naturally, has made much of the party's 'family differences' during the past weeks," he said. "They would have you believe that we Republicans have split irrevocably over a problem involving personalities.

"That's nonsense, of course. On many issues there are degrees of opinion, emphasis and approach . . . In a vital matter like combatting the endless dangers of communism, both on the home front and at the council tables abroad, we are in earnest accord."

Despite Hall's prediction that the Republicans are going to display "team spirit," there wasn't too much evidence of unity in party reaction to the exchange of statements yesterday by Eisenhower and McCarthy.

The Senate Republican Policy Committee gave no evidence, after a closed meeting yesterday, of any material progress toward agreement on a code of ethics for conducting hearings.

McCarthy, one of those present, made it clear he intends to proceed as he has in the past despite anything Eisenhower or the President's friends might say about his methods.

"I'd hate to think the day would come when a President is expected to agree with every senator, and every senator to agree with the President on everything," McCarthy said.

"There is no reason on earth why any Republican and I should be arguing on this Communist issue. I think Eisenhower feels as strongly about fulfilling his campaign promises to get the Communists out of government as I do."

Secretary of Defense Wilson wrote Chairman Saltonstall (R-Mass) of the Senate Armed Services Committee yesterday there is "an immediate and pressing need" to clarify laws which have permitted Communists and other undesirables to enter the armed services.

Sen. Ferguson of Michigan, head of the GOP policy group, told reporters he thought the President's statement "indicated he was not entirely satisfied with the methods" used by McCarthy.

* * *

Ferguson said he wouldn't have handled in the same way McCarthy did the questioning of Brig. Gen. Ralph W. Zwicker, who said he carried out orders to give an honorable discharge to Maj. Irving Peress. Peress had refused to answer questions about possible Communist connections. McCarthy, conducting an investigations subcommittee hearing, told Zwicker among other things that he should be removed from command.

Eisenhower yesterday backed up Army Secretary Stevens, who had accused McCarthy of abusing Zwicker. The President said in a White House news conference that no subordinate of the executive branch was going to be called upon to "submit to any kind of personal humiliation when testifying before congressional committees or elsewhere."

The President didn't name McCarthy but the senator didn't mince words in answering back.

The Danube River runs through six European countries in its 1,750-mile course.



AP Wirephoto

"I'SE HIT BY TRAIN"—This is how Arthur Edwards, 2, of Manchester, Conn., explained his plight to his mother when she found him with his face covered with blood, beside the railroad track in front of her home. The accident happened Monday but Mrs. Edwards was so upset she didn't report it to police until yesterday. The lad had only minor injuries.

Pontiac Deaths

Mrs. Elvio Bruni

Word has been received here of the death Tuesday of Mrs. Elvio (Ethel Millmine) Bruni, 58, in New York City.

She is survived by her husband; three sisters and four brothers, Mrs. Gladys Profit, of Cass City, Ohmar Millmine, of Milford, Henry, John, and Cecil Millmine, Mrs. Goldie Morotz and Mrs. Ivalene Wershann, all of Pontiac.

Funeral service will be held Saturday at 2 p.m. from the Huntoon Funeral Home. Dr. H. H. Savage of the First Baptist Church will officiate and burial will be in Oak Hill Cemetery.

George A. Carrier

• After a prolonged illness, George A. Carrier, 48, of 6400 Herbert St. in Detroit, died at the Veterans Hospital Wednesday. Born in Alpena May 24, 1905, he was the son of George and May Chatterson Carrier. He married Irene Libera in Detroit Aug. 24, 1928. A superintendent at the Briggs Manufacturing Co., he was a member of the firm's Management Club.

A veteran of World War II, he was a member of the American Legion.

He is survived by his widow and his parents; two sisters, Mrs. Veta Smith, of Pontiac, and Mrs. Margaret Bradbury, of Detroit; three brothers, William of Bay City, Mickey, of Detroit, and Kenneth in South Dakota.

Arrangements by the Brace Funeral Home include rosary recitation Friday at 8:30 p.m. in the McGovern Funeral Home, at 5827 W. Vernor Highway, and the funeral Saturday at 10 a.m. at Holy Redeemer Church in Detroit. Burial will be in Holy Sepulchre Cemetery.

Marian E. Hawke

Marian E. Hawke, 39, of 249 Voorheis Rd. died in Pontiac General Hospital at 3:50 p.m. Wednesday after an illness of nine days.

Born in Detroit April 28, 1914 she was the daughter of Fred G. and Jessie Hawke. She came to Pontiac with her parents 38 years ago and graduated from Pontiac High School in 1932. She was secretary to Western Sales manager at Pontiac Motor Division.

Past president of Beta Sigma Phi sorority and General Motors Girl's Club and secretary of Pioneer Bowling League, she also was a member of Areme Chapter 503, OES, and Pontiac White Shrine.

She is survived by her parents.

Funeral will be Saturday at 2 p.m. from Sparks-Griffin Funeral Home. Dr. W. H. Marbach of First Presbyterian Church, will officiate, and burial will be in White Chapel Memorial Cemetery with the Order of Eastern Star in charge of graveside service.

Jose Ruiz Varela

Funeral for Jose Ruiz Varela, 71, of 443 S. Jessie St. will be held Friday at 10 a.m. from the Pursley Funeral Home. Burial will be in Oak Hill Cemetery.

Mr. Varela died at his home Tuesday.

Alex Livingston

Word has been received here of the death Wednesday of Alex Livingston, 56, in National City, Calif. Mr. Livingston, who had been ill two months, went to National City several years ago. He was formerly employed as a mail carrier here.

Besides his widow, Mary, he is survived by a daughter, Mrs. Muriel Piercey, of Arlington, Calif.; two sisters and a brother, Mrs. George Pelland, of Pontiac, Mrs. O. S. Foster, of Millington, and Gerald Livingston, of Drayton Plains.

Funeral and burial will be in California.

Excise Tax Cuts Due for House OK

(Continued From Page One)

movies and other admissions, telephone bills, rail, bus and air passenger fares, jewelry, cosmetics, pocketbooks, furs, luggage, telegrams, sporting goods, cameras, pens, mechanical pencils, lighters and other items.

Presumably prices also would drop on many of these goods, although perhaps not on movie tickets. Committee Chairman Daniel A. Reed (R-NY), sponsor of the bill, said the tax reductions would be a stimulant to consumer buying and thus would help the national economy over its present dip.

The Reed bill also would cancel about $1,100,000,000 in cuts in other excises scheduled April 1 on liquor, tobacco, automobiles, gasoline, buses and trucks, auto parts, and beer and wine.

Other things being equal, the bill would add almost one billion dollars to the $2,960,000,000 deficit President Eisenhower has projected for the fiscal year beginning July 1.

House Republican Leader Halleck of Indiana said he planned to bring the excise bill to the House floor next Wednesday, adding "the vote for it will of course be overwhelming."

Eisenhower had urged canceling the April 1 excise reductions scheduled under present law, but is opposing the across-the-board cuts called for in the Reed bill.

Sen. George said in a separate interview he personally favors many of the excise cuts provided in the Reed bill, but, not necessarily all of them.

* * *

George has moved to increase individual income tax exemptions for each taxpayer and each dependent from the present $600 to $800, which would save taxpayers almost five billion dollars a year and lose that much in revenue for the government.

* * *

The excise bill must be enacted by April 1 to meet the deadline for canceling the excise reductions now scheduled for that date.

Bricker Blames Lobbyists for Defeat

ATLANTA (UP) — Sen. John W. Bricker said today "furious lobbying of White House and State Department aides" defeated proposals to curb presidential treaty-making powers in the Senate last week.

The Ohio Republican, sponsor of the original treaty - restricting amendment, said the "lobbying" that took place in the "corridors of the Capitol, in the Senate cloakrooms and by telephone" was the "deciding factor" in the one-vote failure of the Senate to approve a final substitute Friday. The substitute was sponsored by Sen. Walter F. George (D-Ga).

But Bricker told a regional conference of the American Bar Association here "the fight has only just begun" and "this fight will be won."

Small Boy Inspires Uncle Sam's Prayer

(Continued From Page One)

known prayer and trusted the power of prayer all my life, should not have mentioned it.

It was on a train to Chicago that, mentally, I first saw Uncle Sam on his knees praying. Praying for what? Certainly not: "That God be on my side." Through two ghastly wars both sides made that prayer and it didn't get much peace even for the victor. Obviously, that hasn't worked.

"That I be on God's side." That would be Uncle Sam's peace prayer.

Next came the idea for a pictorial presentation of the prayer—to be ready for publication in national magazines on Uncle Sam's birthday, July 4th, two months off.

Time was short. Where was the artist who could paint Uncle Sam? Paint him as he must be . . . not weak, not knocked to his knees, but freely, confidently, knowing how to do battle for peace.

Two of the greatest American artists were approached. They were enthusiastic, but their work schedule would not permit them to start immediately.

When a former secretary of mine, who had turned to painting, asked if she might try, I shrugged her off. Only a very great artist could do justice to the theme. But I wasn't reckoning with the power of prayer . . . one fruit of which is inspiration.

Several days later she handed me her work. I couldn't believe it.

When I showed it to a Jesuit Father who knew her earlier works, he said simply, "She has painted better than she knows."

Within the first 5 days after "America on its Knees" appeared in national magazines, 5,000 people had written for 27,000 copies. Among them were hundreds of letters from children and teenagers.

That was just the beginning of the snowball. Since then we have distributed 300,000 copies throughout the world . . .

Here was the idea and how it grew. And I sat there that morning, in the Mayflower Hotel, seeing this event—the President, the Cabinet, Uncle Sam praying at the start of a new administration.

"Prayer today is a necessity," President Eisenhower stated when he arose to speak. "We know that our prayers may be imperfect . . . We are imperfect human beings. But if we can make the effort, then there is something that ties us all together."

Just prior to this I greeted the assemblage as proud host and then read the Uncle Sam prayer . . . The President of the United States, the Vice President, Cabinet, justices, diplomats, top American leaders listened to the words below, which had been inspired by 12-year-old Daniel Paolucci . . .

* * *

Our Father in Heaven:

We pray that You save us from ourselves.

The world that You have made for us, to live in peace, we have made into an armed camp. We live in fear of war to come.

We are afraid of "the terror that flies by night, and the arrow that flies by day, the pestilence that walks in darkness and the destruction that wastes at noonday."

We have turned from You to go our selfish way. We have broken Your commandments and denied Your truth. We have left Your altars to serve the false gods of money and pleasure and power. Forgive us and help us.

Now, darkness gathers around us and we are confused in all our counsels. Losing faith in You, we lose faith in ourselves.

Inspire us with wisdom, all of us, of every color, race and creed, to use our wealth, our strength, to help our brother, instead of destroying him.

Help us to do Your will as it is done in heaven and to be worthy of Your promise of peace on earth.

Fill us with new faith, new strength, and new courage, that we may win the battle for peace.

Be swift to save us, dear God, before the darkness falls.

Tomorrow—Roy Rogers tells the part religion played in his success.

(Copyright, 1954)

Caroline Kiss Won't Kiss, Make Up With Hubby

DETROIT (AP) — There'll be no kissing and making up for her, says Caroline Kiss.

Once, she said in a divorce suit, she tenderly cared for her husband during convalescense from a drinking spree. She added that as soon as hubby John Kiss was able to get out of bed he didn't kiss, but beat her instead.

Circuit Judge Carl Weideman granted an order restraining Kiss from bothering his wife.

Keego Men Plead Guilty to Giving Minors Liquor

Two Keego Harbor men yesterday pleaded guilty to furnishing liquor to six youths now accused of taking part in 16 break-ins during the last month in the Keego Harbor area in which over $2,000 was taken.

Irvin King, 23, of 2434 Cass Lake Rd. and Loren Hanes, 36, of 2348 Pine Lake Rd., were each fined $25 and costs, or 10 days in jail by West Bloomfield Justice Elmer C. Dieterle. King was unable to pay his fine.

THE BIGGEST SELECTION of WANTED COLORS for BATHROOM & KITCHEN



43 GLORIOUS DECORATOR COLORS

Enterprise Solo-Kote ONE COAT GLOSS FINISH

Just one coat seals and covers any interior surface. 43 of the most gorgeous colors to choose from

- easy to apply
- covers perfectly
- "glass smooth" finish
- washes perfectly
- extra years of service

Come in . . . let us show you our line of the most beautiful decorator colors you have ever seen.

PER QUART $1.89

PER GALLON, all colors $6.59

SIMMS

98 N. Saginaw —2nd Floor

SAVE $6.00



Brand New — Double Shaft 1/3 Horsepower Electric Motor

Regular $22.95 Value

$16.95

USE OUR LAYAWAY PLAN

Single phase, oil-less bearing, built-in overheat switch, full 1725 RPM. Use for wash machines, sump pumps, power tools, etc.

SIMMS

98 N. Saginaw —2nd Floor

REPEAT SALE—2nd Big Shipment

Only Simms Offers Such Style and Quality Priced So Low

Ladies—Misses—Girls

$3 Sport Shoes

Many Styles—ONE LOW PRICE

FRIDAY AND SATURDAY $1.97



Sizes 4 to 9

- Crepe Soles
- "Cats-Paw" Soles
- Genuine Leather Uppers

Choose from moccasins, loafers, ties, etc. in every wanted color. For sport, street or school wear.

See Our Windows

98 North Saginaw Street

SIMMS BROTHERS

SHOES Bargain Basement

Fire Sale! Cash and Carry

Now selling the salvageable material of shed stock. Plywood, Masonite and White Pine Lumber. Everything goes at special rates per item. Each item figured and priced at the yard only.

NO PHONE ORDERS PLEASE!

M.A. BENSON CO. Inc.

Lumber • Builders Supply • Fuel

Phone 42521 849 N. SAGINAW

Call Psychiatrist to Marine Court

Noted Doctor to Testify in Col. Schwable Case Today at Washington

WASHINGTON (INS) — Col. Frank H. Schwable's defense called a noted psychiatrist to testify today concerning a claim that the Marine officer was reduced to the mental level of an animal before he made a "germ warfare confession" while a prisoner in Korea.

Dr. Winfred Overholser, long-time head of St. Elizabeth's Mental Hospital in Washington, D.C., was to be questioned about "hypnotism" which a State Department Russian expert said the Communists have produced in confession cases such as Schwable's.

In particular, the Marine Corps court of inquiry, named to determine whether Schwable is to be court-martialed, wants to learn whether it is possible for any human being to fight off the hypnotic effects of Communist techniques.

Overholser's testimony was scheduled late Wednesday when a last-minute request was received from Maj. Gen. William F. Dean to delay his appearance over the weekend. Dean was to have taken the stand today, but now will testify Monday.

At one time Kaskaskia, Ill., was the metropolis of the Mississippi Valley. Today nothing of the once important town remains. It was washed away by the Mississippi.

Legislative Act Wishes Bentley Fast Recovery

LANSING (AP)—The Legislature today sent an official "get well" message to Rep. Alvin M. Bentley (R-Mich) who is reported recovering from a Puerto Rican assassin's bullet.

The House and Senate adopted a resolution, sponsored by all the legislators in Bentley's Eighth Congressional District, expressing gratitude that he was recovering and hope that he soon would return to Congress."

Bentley was the most seriously injured of five congressmen shot down by Puerto Rican assailants in a shooting attack in Congress Monday.

The Army adjutant general's office keeps files on nearly 20 million Army and Air Force veterans.

Simms Candy SPECIALS

Friday and Saturday

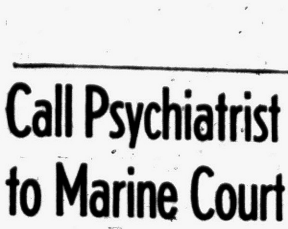

All Popular 5c Size

CANDY BARS

Box of 24 for 89c

Our entire stock of 5c candy bars include Hersheys, Nestles, Clark, Milky Way, etc. Save!



All Popular 5c Brands

Chewing Gum

Carton of 20 Packs 68c

All famous 5c pack chewing gum include Dentyne, Double-Mint, Juicy Fruit, Black Jack, etc.



Assorted Colors and Flavor

Jelly Beans

Regular 30c POUND 19c



Smooth Cream Center

Chocolate Drops

Full Pound 23c

Rich chocolate coating over delicious cream centers. Old time favorites.

Vacuum Sealed Can

Mixed Nuts



Regular $1.25 Value 89c

Assorted almonds, filberts, pecans, Brazils, cashews, etc. Vacuum sealed can with key opening.

SIMMS

98 N. Saginaw —Main Floor

BUY NOW! This $4 Saving

Effective Only While Present Stock Lasts

Honestly—we don't know how much longer we can make this offer . . . but we do know that folks who buy now are saving money on the most wanted model of all GENERAL-ELECTRIC irons.

Nationally Advertised $18.95 Value—

NOW AT SIMMS

New Steam and Dry IRON

$14.95



ALL THESE FEATURES

- Irons Dry or Steam
- Temperature Control
- Light Weight
- Easy Fill
- Press Any Fabric
- 2 Irons in One

Latest model . . . guaranteed first quality . . . full factory guarantee . . . in original cartons . . . etc. Genuine GENERAL ELECTRIC—the only difference is in Simms low price.

SIMMS BROTHERS

98 North Saginaw Street

Why Pay More? Compare Simms Low Price!

Underwriter Approved

ELECTRIC WIRING



Buy A Full Roll (About 31⅓c Per Foot)

14-Gauge, 2-Strand 250 FOOT ROLL $8.95

GUARANTEED first quality—continuous wires (NOT welded)—meet all UL and REA specifications. Resists rot, moisture and abrasion. Ideal for all indoor wiring. Color coded, 600V rated.

ANY LENGTH (cut to measure) . . . . . Per FOOT 4c

12-2 ROMEX per ft. . . . 6c 250-Ft. Roll . . . $15.00

EXPERT ADVICE on Any Wiring Problem FREE

98 North Saginaw Street SIMMS BROTHERS 2nd Floor Electric Dept.

Get SIMMS Prices Before You Buy a New

'BULOVA' or 'ELGIN'

LADIES' or MEN'S WATCH

Shop and Compare for

Biggest TRADE-IN Allowance

for Your Old Watch!



• FREE APPRAISAL •

Main Floor SIMMS BROTHERS Jewelry Dept.

$3.00 PRICE SLASH



world's safest heater at record low price!

Arvin Portable Electric Heater

Regular $14.95 Value

$11.95

Friday & Saturday Only

ALL THESE FEATURES

- ★ Fan Forced Instant Heat
- ★ Shuts Off When Tipped
- ★ Toe Control Switch—No Stoop
- ★ No Interference to TV or Radio



Chases chill instantly. Ideal for nursery, bathroom, kitchen, etc. 1320 watts, just plug in any electric opening.

98 North Saginaw Street SIMMS BROTHERS Electric —2nd Floor

Outstanding Value!

Certified DE LUXE GIFT SET CLV STEAK KNIVES IN WOOD BLOCK HOLDER



FULLY GUARANTEED

$4.95 Value

Half Price $2.49

★ MATCHED SET OF SIX ★ HOLLOW GROUND ★ STAINLESS STEEL ★ PERMANENT WOOD BLOCK HOLDER ★ GENUINE BRAZILIAN ROSEWOOD HANDLES

98 North Saginaw Street SIMMS BROTHERS Housewares —2nd Floor

FRIDAY and SATURDAY Only

SMOKERS' VALUES!

Don't Pay More Than Simms Low Price!



ALL POPULAR BRANDS

Cigarettes

PER CARTON $1.89 Plus 6c Tax

Except Premium King-Size

Stock up at this low price! Price includes regular size and some king size brands. Choose your brand at Simms and save!

$2.00 Factory Reject

Box of 50 CIGARS

These are finer quality cigars rejected by the factory because of very minor blemishes. $1.65



"Red Devil's"

Lighter Fluid

4-Oz. Can 15c

Fully guaranteed lighter fluid, smokeless and odorless. Use as spot remover too!

Windproof 'CHAMP'

Cigarette Lighter

Simu-Leather Cover

98c

Zippo style, but better than pictured. Positive action, windproof style.

New Air Conditioned

Viking Pipe

Imported Briar Bowl $1.95

It's dry, cool and light.

Interchangeable bowls means a fresh dry pipe everytime! Moisture condenses in bottom of bowl.

98 North Saginaw Street SIMMS BROTHERS Main Floor

OPEN NIGHTS 'til 10!

FRIDAYS — SATURDAYS — MONDAYS

JUST ARRIVED! *New for Spring 1954 Styles!*

Mother and Daughter "Look-Alikes"

Matched Dresses

STYLE AND VALUE LEADERS!

Color-Bright Fashion-Right

Washable fast colors bright and light. Retain that 'new' look after many, many launderings.

Styled Exactly As Pictured — Choice of Colors

Little Girls' Sizes 3 to 6X	You Miss Sizes 7 to 14	Mothers' Sizes 10 to 20
$2.48	$2.88	$3.88



Colorful Percale Stripes in Mercerized Cottons

Wide, white pique collars and pockets . . . swingy, flared skirts . . . neat, self belts . . . contrasting stripe pattern . . . gay, stripe colors . . . short sleeves . . . etc. Choice of three size ranges — all underpriced.



First Showing Today!

Dress-up every 'gal' in the family in matching frocks—from mother, teen agers and little tots. Limited stock—we urge early shopping.

Ladies'

PROFESSIONAL STYLE

White Uniform

For Nurses, Receptionists and Waitresses

$2.88

SANFORIZED Cotton Poplin

Button front, short sleeves, two pocket style. Easy to launder. All sizes 12 to 20—38 to 44.



Why Pay More?

PROPORTION-Tailored

Ladies Slacks

Sizes 12 to 20 Three Lengths $2.79

Adjustable "Snug-Tex" Waistbands

Crease - resistant rayon gabardine in black, brown, green or navy. Rubber - lined waistband prevents blouse from 'creeping'.



BRAND NEW STYLES

Ladies' Spring

Blouses

Stripes — Plaids Solids

77c

Turn-back collars, button fronts, short sleeves. Sizes 32 to 42.



100% WOOL

Ladies' New Spring

Topper Coats

$19.95 Values $12.88

Flare Back Styles—Satin Lined

Single button . . . turn-back cuffs . . . slash pockets . . . smart details. New pastel colors. Fine tailoring.



BOY'S WEAR SPECIALS

First Shipment—Lower Priced

BASEBALL STYLE

Boy's Jackets

Two-Tone Colorful Satin $4.59

Royal Blue & Gold—Maroon & White

Water repellent treated, spot and stain resistant. Full zipper front. Knit collar and cuffs. Sizes 6 to 18 years. Flannelette lined.



Crease-Resistant—Long-Wearing

GABARDINE

Boy's Pants

All Sizes—6 to 12 Years

Self-Belts 3 Colors $2.49

Half elastic waist for comfort and good looks. Tailored just like dad's.

Boys' Cotton Knit

U-Shirts and Briefs

Sizes 6 to 16

3 for $1

Fine combed yarn, elastic knit. Easy to launder.

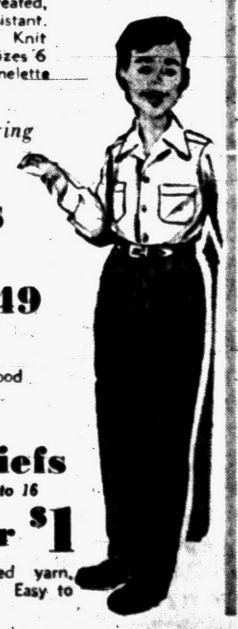

BASEMENT — Men's Wear

Special Purchase!

Fine Gabardine

Men's Dress Pants

Sizes 28 to 42 $3.88

Hollywood Waist-Bands

Choice of six colors. Wrinkle resistant, holds crease longer. Greatly underpriced.





Entire Stock!

Men's Dress Style

Leather Belts

VALUES TO $2 now only 97c

Choose from wide or narrow styles in pigskin, cordovan, steer-hide and other fine leathers. All colors. Sizes 28 to 44.

SIMMS BROTHERS

98 North Saginaw St. —*Pontiac's Own Bargain Store*

Simms Sale of Aluminumware



Famous 'COMET' Aluminum

Made by the Makers of MIRRO

YOUR CHOICE

- Tubed Cake Pan
- Jelly Roll Pan
- 10-qt. Dish Pan
- 2½-qt. Tea Kettle
- 4-qt. Covered Pot
- Cup Percolator
- 3-qt. Strainer Pan
- 3-cup Egg Poacher
- 3-pc. Sauce Pan Set
- 8-cup Drip Coffee Maker

79c



Regular $1.00 Values . . . All first quality! Simms give you your choice at this low, low price. No limit!

98 North Saginaw Street

SIMMS BROTHERS

Friday and Saturday only! Buy first quality Aluminumware at this price and really save money!

Housewares —Second Floor

THE PONTIAC PRESS

Pontiac 12, Michigan
Reg. U. S. Patent Office Daily Except Sunday
Published from The Pontiac Press Building
Harold A. Fitzgerald, Publisher
Conrad N. Church, Editor — Horace F. Brown, Advertising Manager — Russell Bassett, Nat'l Adv. Mgr.

Entered at Post Office, Pontiac, Mich. as second class matter

MEMBER OF THE ASSOCIATED PRESS

The Associated Press is entitled exclusively to the use for republication of all local news printed in this newspaper, as well as all AP news dispatches.

The Pontiac Press is delivered by carrier for 40 cents a week; where carrier service is not available by mail in Oakland and adjoining counties it is $12.00 a year; elsewhere in Michigan and all other places in the United States $20.00 a year. All mail subscriptions are payable in advance. Phone Pontiac FE 2-8181.

MEMBER OF AUDIT BUREAU OF CIRCULATIONS

THURSDAY, MARCH 4, 1954

Weather Report

The old axiom, "March roars in like a lion and goes out like a lamb," made prognosticators out of the old time proverb writers. At least that was the case in Oakland County over the last three days.

★ ★ ★

Not since Christmas, 1951 has this area seen such devastating weather as the last three days. Beginning Monday with heavy winds and snow which reached their peak Monday evening, Pontiac and this general area were in for the worst winter weather thus far.

With eight hours of sunshine and temperatures in the early forties on Tuesday, citizens alike figured, "just a freak storm." But late Tuesday all signs of an early Spring were quickly knocked aside with the severest blizzard of the season.

★ ★ ★

Some 35,000 school children were forced out of school Wednesday before the day was over. Either bus service was curtailed or parents could not negotiate the hazardous driving conditions.

Howling winds contributed to much of the trouble, with snow drifting to as high as five or six feet on many of the county roads. This necessitated closing most of the schools at noon on Wednesday.

★ ★ ★

Perhaps the axiom writers will live on their laurels and let us enjoy Spring that seemed in sight not so many days ago. Honestly, Spring is only 16 days away.

What Crime Costs You

The average law abiding citizen probably never realizes how much crime costs him.

J. Edgar Hoover, long time chief of the famous FBI, recently put the matter into understandable dollar and cents form. Crime, he told the House Appropriations Committee, costs each American family an average of $495 a year.

★ ★ ★

Continuing, Hoover said that for every dollar spent on education, crime costs us $1.82. In fact the total cost to the Nation is 10 times as much as all the money given to our churches.

★ ★ ★

It would be hard to find stronger arguments for the support of character building organizations. Here certainly is convincing evidence that every good citizen has a stake in the never ending fight against crime.

Hope for Handicapped

School superintendents of Oakland County have scored a commendable victory in their fight to obtain educational opportunity for handicapped children.

Both Oakland and Wayne Counties will benefit from the local educators' special proposal which recently passed the House of Representatives and the Senate with unanimous approval. Known as House Bill 77, it was presented by Representative William Broomfield (R-Royal Oak) and now awaits ratification by Governor Williams before submission to the county electors at the spring school elections.

★ ★ ★

If a majority of the county electors approve the bill, it will mean that several school districts may merge to operate a cooperative program for handicapped children who cannot attend regular schools. William J. Emerson, Oakland County Superintendent and spokesman for the educators' committee, said that one-half mill would raise $500,000 to underwrite a sound program for all of Oakland County.

★ ★ ★

Termed a revolutionary approach to the problem that has been inadequately handled under the State aid bill, the local group made a thorough study and survey two years ago before drafting their proposal. Emerson said the county superintendents, members of the Oakland County Association of School Superintendents, have long felt that all children who could be educated deserved the chance. Hundreds of children have not been getting this opportunity, he said.

Here at last is the ray of hope for the hundreds of parents who have stood helplessly by and watched these boys and girls growing up without an educational opportunity.

Our Worst Tax Loopholes

Once again that much criticized oil depletion allowance is in the news chiefly because the tax writing House Ways and Means Committee has decided to do nothing about it.

This provision in the tax law long has been under attack. It permits oil men to deduct 27.5 per cent of their gross income before paying income taxes. Worse, it contains what have been called the biggest loopholes in our entire tax structure.

Besides this allowance to compensate for the financial risk of prospecting, oil men are allowed to make these deductions even after a well has paid for itself. They also can take the write offs whether the income is derived from oil wells or not.

This newspaper has criticized these tax inequities in the past and hopes the committee will reconsider its decision and move to eliminate them.

The drunkard who blundered into a graveyard and went to sleep the other night, waked up at sunup next morning, looked around, and exclaimed, "Well, well — here it is Judgment Day and I'm the first man up."

It's a toss-up as to which is the most cluttered up: The family medicine cabinet, the glove compartment of a car, or a woman's handbag.

The Man About Town

Animals and Birds

Highway M-59 Seems to Be Disastrous to Them

Daffynition

Pharmacist: One who assists on a farm.

Driving a 40-mile stretch on highway M-59 every day,

Karl Schnoor

claims it is Michigan's top road for the killing of wild and domesticated animals and birds. During the past year he kept a record of those creatures whose carcasses on the pavement or just beside it were mute evidence of what had happened to them. The total is 466, including 109 cats, 58 pheasants, 30 dogs, 75 muskrats, 12 raccoons, 11 woodchucks, 30 rabbits, 28 squirrels, 23 chickens, 12 ducks, 8 geese, and many others unidentified. This highway passes through Pontiac, entering on the east on Auburn Ave. and leaving on West Huron St. Besides carrying a heavy traffic, the large animal and bird fatality list is probably also because it traverses a section with many woods and other so-called "cover" adjacent to it.

Visitors to Pasadena, Calif., have traveled toward the Rose Bowl on

Holly Street,

which was so named in honor of the Oakland County village by former residents

Dr. L. E. Wickens and W. P. Webb,

who went to Pasadena many years ago, had much to do with its development.

When Pontiac's first railroad was approaching from Detroit in 1842, a petition signed by

Schuyler Hodges

and a great many others was granted, allowing it to be built on Saginaw St. Later this was rescinded and it entered the village on its present right of way in 1844.

Over a month ago that close weather watcher, on Pontiac Trail,

Phil Vanderwalker

sent word that we would not have any winter after the first week in March, so here's hoping that Phil is correct.

Our idea of a courteous, efficient and obliging public servant is

Florence Doty

who has been on the job in the Probate office for a great number of years—you ask her how many.

Growing up with it, and having a prominent part in much of it,

Harry O. Whitfield

can be depended upon to have some inside information on Pontiac's great growth and development.

Born beside the Saginaw Turnpike in Waterford Township when it was only a couple of sand ruts,

Bartlett Wager

has witnessed its conversion to the four-lane Dixie Highway.

Verbal Orchids to—

Miss Anna Nusbaumer

340 North Saginaw St., eighty-sixth birthday.



It'll Take More Than a Silk Hat

Voice of the People

Mrs. Martin Schnaidt Grateful to Staff of St. Joseph Hospital and City Police

(Letters will be condensed when necessary because of lack of space. Full name, address and telephone number of the writer must accompany letters but these will not be published if the writer so requests, unless the letter is critical in its nature.)

I have just returned from St. Joseph Hospital for the second time in two months, spending almost four weeks of that time in the hospital. I have so much gratitude in my heart for so many wonderful people that I would like to take this opportunity to express my appreciation to all who helped to make my recovery complete.

The doctors' professional and personal interests meant so much to my family and to me. I appreciate the care given me by the nurses, aides and students on the first and second floors.

At midnight on Feb. 5 our son was strickened with appendicitis, and the Pontiac police car, number 17, escorted my husband and Tommy on that very slippery night. His doctor wasted no time getting to the hospital for surgery. Tommy received wonderful care from the nurses in the pediatrics section.

My son and I are home and coming along fine but never shall we forget these wonderful people who were ready and anxious to help us during this experience.

Mrs. Martin Schnaidt
339 Parkdale
Rochester.

Asks You to Remember Billy Graham in Prayers

A sermon was given by Billy Graham on Feb. 21 over the air. He was speaking from the liner United States on his way to London. He arrived in England Feb. 23.

Billy Graham would like the people to remember him in prayer during his campaign abroad.

Mrs. Rose Parry
2967 Glenbroke
Keego Harbor

THOUGHTS FOR TODAY

The sun shall be no more thy light by day; neither for brightness shall the moon give light unto thee: But the Lord shall be unto thee an everlasting light, and thy God thy glory.—Isaiah 60:19.

* * *

The first creation of God in the works of the days was the light of the sense; the last was the light of the reason: And His Sabbath-work ever since is the illumination of the spirit.—Bacon.

Corrections on Red Tape Regulations One Result of McCarthy-Stevens Scrap

By DAVID LAWRENCE

WASHINGTON — All the statements from the White House with their hortatory words about "fair play" in dealing with Communists and all the comments by the critics of Sen. McCarthy cannot erase the simple fact that Dr. Irving Peress, known to the Army as a Communist was promoted to be a major and received from the U. S. Army a certificate of honorable service.

He received that certificate despite the fact that he refused to tell his own government the full facts about his behavior during his period of service in the Army.

Thus has red tape and Army negligence been responsible once more for one of the tragic distortions of American honor.

For it is military red tape which has kept all the facts from being known as to why the proper orders were not transmitted promptly enough so as to alert our military forces at Pearl Harbor on Dec. 7, 1941.

Why were the requests of Adm. Kimmel and Gen. Short for a court-martial refused?

It is Army red tape which to this day keeps all the facts from being known as to why the anguished appeal of Gen. Van Fleet for ammunition to supply our troops in Korea was disregarded and who were the persons responsible.

It is Army red tape which to this day prevents a congressional committee from uncovering the facts as to who were the persons responsible recently for the inefficiency of Army officers in handling Communists inside the Army.

President Eisenhower has recognized the gravity of the problem. In his latest statement he says:

"The Department of the Army made serious errors in handling the Peress case and the Secretary of the Army so stated publicly, almost a month ago.

"The Army is correcting its procedures to avoid such mistakes in the future. I am completely confident that Secy. Stevens will be successful in this effort."

But is this all that's going to happen? What about the persons who made the blunders? Are they to go scot free?

And would anything like this have been detected had it not been for the persistence of the permanent subcommittee on investigations of the Senate Committee on Government Operations, of which Sen. McCarthy happens to be chairman?

The President discussed "codes of fair procedure" which he hopes congressional committees will establish and said that "in opposing communism, we are defeating ourselves if either by design or carelessness, we use methods that do not conform to the American sense of justice and fair play."

What instances in this whole Peress record can the President cite which any "code" of procedure would cure? Major Peress was before Sen. McCarthy's committee and refused to tell whether he had been engaged in espionage while in the Army or whether he had recruited persons in the Army for the Communist cell of which he was a member.

He refused to tell who in the Army aided him in avoiding overseas duty. He had counsel at his side at all times during the hearing. Was he not treated fairly?

Gen. Zwicker sat through the hearing at which a New York policewoman identified Peress as a Communist, and he said he learned nothing new or anything to cause him concern.

He admitted that, despite his knowledge, he did nothing at all to hold up the honorable discharge certificate.

But he admitted that, if he had been told that the night before a man had stolen $50, he would have been able to hold up that man's honorable discharge.

Sen. McCarthy conducted a cross-examination of Gen. Zwicker which was vigorous. It was not unusual in congressional committee inquiries except in one respect.

Exasperated and angered by the general's indifference to the honorable discharge procedure, the senator said the general wasn't fit to wear that uniform. That was a bad mistake on the senator's part.

But a loss of temper is one thing and the right to cross-examine penetratingly is something else, and neither one is going to be restrained by any "codes of fair procedure."

Condemnation of the loss of temper by Sen. McCarthy for his bitter comment at the Zwicker hearing is in order, but this cannot obscure his vigorous pursuit of Communists in government.

Nor can it wipe out the simple fact that, but for the Wisconsin senator's crusade against the tragic indifference of the Army system toward Communists in the Army, the new regulations and corrective measures just announced would probably never have been issued. This at least is a creditable achievement and spells progress.

(Copyright 1954)

Aunt Het



When Cousin Ben howls about equality, he means equality with high-falutin' folks. He wouldn't think o' treatin' the ornery ones like equals.

Case Records of a Psychologist

Spoiled Mother Threat to Son's Independence

Bill's mother isn't using as good psychology as the average mother robin, for she has tried to keep Bill in the family "nest" long after he should have been out testing his own "wings" in independent living. Send for the Rating Scales named below and use them to raise your parental batting averages.

By DR. GEORGE W. CRANE

Case K-340: Bill T., aged 20, should be a challenge to all mothers.

"Dr. Crane, when I graduated from high school, I planned to go to college," he began.

"But my mother didn't want me to leave home. So she told me I would be unhappy and never be able to get along away from her.

"Well, I'll admit I had been mollycoddled most of my life, for I was an only child. But I felt it was time to stand on my own feet.

"Despite her tears and threats, I went to college, and I purposely chose a school that was more than 1,000 miles away.

"Mother immediately started writing me very discouraging letters. Then she'd telephone me two or three times per week, and tell me about her ailments and cry over the phone.

"She'd say she thought she wasn't going to live very long and that I ought to come home the next week-end or I might never see her again.

"Because of all that tension, my grades weren't anything to brag about, and I was on probation the second semester.

"So I dropped out last year and got a job. Meanwhile, I wrote my mother that I would never come home again unless she let me live my own life.

"So she must be reconciled to the fact that I am growing up and living like a free man, for she has recently been writing very nice letters.

"Most of my life she had bullied me into doing whatever she wanted. As I look back, I can see she did the same thing with my Dad.

"During my years at home I can recall how she would browbeat Dad into doing whatever she wanted.

"If he ever tried to be independent, then she'd get sick and make a scene, so he finally gave in and lived a meek, henpecked existence.

"But I'm unwilling to let her ruin my life. I want to become a teacher, so I plan to go back to school next term. Don't you think I used the right psychology on Mother?"

Yes, Bill is to be congratulated on learning how to stand on his own feet, despite the maternal bullying of his spoiled mother.

Too long the emphasis has been placed on spoiled children. There are thousands of spoiled parents, and his mother certainly fits into that category.

Human parents should take a lesson from the mother bird. The latter is very loving and kind to its fledglings. It slaves from sunrise to sunset to collect bugs and worms with which to feed its baby birds.

But it seems to realize that the proper test of motherhood is to



send fourth a self-reliant youngster.

So the mother bird will actually push its lazy fledglings over the side of the nest to make it take over its proper adult duties.

Many human parents forget that their job is also to send forth a well trained son or daughter into independent living, away from the home "nest."

So they may actually hinder their children and browbeat them into staying home, when those sons or daughters should go to college or move to other cities where better jobs beckon them.

It may cause some temporary heartache to see your youngster cut loose from your parental apron strings, but that's the finest tribute to good parental training.

Be sure to send for my "Tests for Good Parents," enclosing a stamped return envelope, plus a dime. These twin Rating Scales also make ideal subject matter for P-T-A discussions.

(Copyright, Hopkins Syndicate Inc.)

Portraits

By JAMES J. METCALFE

He is the one who smiles to you . . . And says he is your friend . . . And makes all kinds of promises . . . To gain his selfish end . . . He does not have your happiness . . . Or welfare in his heart . . . Nor does he care about the time . . . When you and he will part . . . He knows that day will surely come . . . As much as he is strong . . . And he will laugh at you and say . . . That you do not belong . . . There may be different methods but . . . The goal is still the same . . . As he would climb the ladder of . . . Your good and noble name . . . As he would strive to use you for . . . Whatever he might lack . . . And ruthlessly abuse you as . . . He stabs you in the back.

(Copyright 1954)

Baering Down

By ARTHUR "BUGS" BAER

International News Service

Senator McCarthy's lecture, "Twenty Years of Treason" is being enlarged to wide scream.

The success of Mac's Chinese Chatauqua has aroused the lurking lecturer in his esteemed Washington contemporaries.

Senator Beefboro (D) is replying to Mac's oratorical habeas grabbus with his illustrated squawk, "How to Live on Five Thousand a Year." The five thousand meaning contacts.

Congressman Flibbinger (R) is brushing up his reform school valedictory, "The Touch You Love to Skin."

It is a beautiful financial dermatological chart showing the graph between the false and the true skin.

Senator Blobb (?) is on a joint tour with Ambassador Klunk (!) with competing blurbs in the first person, vulnerable.

Blobb asks, "For Whom Doth the Bell Toll?" Followed by Klunk's, "For Whom Doth the Whistle Blow?"

From Our Files

15 Years Ago

NRA PROBLEMS to be voted on by Industrial Code delegates. For the first time in history a direct vote on government policies cast by labor.

MARIE DRESSLER, beloved character actress, seriously ill in Hollywood.

20 Years Ago

LABOR RIOTING is renewed on the west coast with CIO office demolished by mill workers.

MOUNT PALOMAR dome, which will house the world's greatest telescope, is completed.

Rheumatism (Physical Degeneration) Started by Wrong Diet Many Years Ago

By WILLIAM BRADY, M. D.

Since I began harping so stridently on the rheumatiz in this column several readers have asked ironically what has become of the old focal infection theory.

Don't look at me like that. I have always urged readers not to give up their teeth on the order of any charlatan who implied that sacrifice of all the teeth would cure the rheumatiz.

The focal infection theory is as sound in principle as it was when all the remaining teeth just because some charlatan doctor ordered it. A principle is not discarded just because bunglers abuse it.

But anyway focal infection means lodgement (metastasis) in joint or other tissues of germs which grow (breed) in a primary septic focus where the invading germs have established a beachhead.

In most instances of rheumatiz (or call it chronic arthritis if you prefer) there is no reason to believe either infection or inflammation is involved.

Impairment of joint function, weakness, stiffness and pain develop insidiously, slowly.

If the trouble were infection or inflammation these manifestations would develop in the space of a few hours or days. Likewise alleged arthritis from strain, sprain, or injury.

Genuine rheumatiz is a chronic disability. There is no actual inflammation—calor, dolor, rubor et tumor (heat, pain, redness and swelling)—except through some unusual complication.

The other common joint disabilities which are likely to be mistaken for rheumatiz and therefore wrongly treated, are strain, sprain, bursitis, synovitis, arthritis and infection of joint tissues by tuberculosis, syphilis, gonorrhea, typhoid, pneumonia or septicemia (streptococcus).

All of these conditions are acute (the manifestations occur in hours or days) and the inflammation and loss of use are usually temporary, of a few weeks duration.

These acute disabilities should not be confused with rheumatiz. They have nothing in common with one another—except perhaps pain.

Each of these acute conditions calls for specific treatment—surgical repair, splints, rest, drainage, manipulation, corrective exercise or whatever.

It is just plain dumb to follow a trick diet, take heat treatments, mineral baths, take blood purifiers or alkalizers, or to change climate in the hope of curing such ailments.

Don't misinterpret, fathead. I do not mean to deny that such remedial measures may give a certain amount of comfort. I merely say they can't cure anything.

If your trouble is acute, if it developed in days or weeks or if it is of less than a year's standing, you should consult a physician about it and describe your pain or disability to the doctor without alluding to rheumatism or arthritis and without expressing your own half-baked opinion or diagnosis.

If your trouble is chronic, if it has been developing insidiously for months or a year or more in one or more joints, it is probably chronic rheumatism—not arthritis—and the only other name I know for it is—now, keep your shirt on—physical degeneration.

Physical degeneration means impairment of function due to nutritional deficiencies from early childhood through the years up to and including breakfast this morning.

Signed letters, not more than one page or 100 words long, pertaining to personal health and hygiene, not to disease, diagnosis or treatment, will be answered by Dr. Brady if a stamped, self addressed envelope is enclosed, etc.

(Copyright, 1954)

Probers Cool to Tighter Rules

Investigating Senators Meet With Ferguson to Discuss Policy

WASHINGTON (AP)—Sen. Jenner (R-Ind) said today he regards a Republican move to tighten up the rules of Senate investigating committees as "much ado about nothing."

The Senate Republican Policy Committee last week ordered an investigation of the rules for conducting investigations.

The order was widely interpreted as aimed at Sen. McCarthy (R-Wis) and his Senate investigations subcommittee, and at Sen. Langer (R-ND) for making public unevaluated accusations the Judiciary Committee had received against Chief Justice Earl Warren.

• • •

President Eisenhower voiced confidence yesterday that Congress "will respond to America's convictions in . . . exercising proper vigilance without being unfair."

Ten of the committee chairmen, including McCarthy, got together yesterday with Sen. Ferguson of Michigan, the policy committee chairman, for some exploratory talks. Most of them, McCarthy included, refused comment after the meeting adjourned, but Jenner told reporters:

"It was much ado about nothing.

"The general consensus was that you can't do much about it (policing the committees' rules)."

• • •

Jenner attended as chairman of the Senate Rules Committee, which would handle any legislation to impose uniform rules on committees which now make their own. He also heads the Red-hunting internal security subcommittee.

Sen. Carlson (R-Kan), chairman of the Post Office and Civil Service Committee, said in a separate interview the chairmen never did stick to the subject at issue. Instead, he said, they devoted about half their time to discussing bills their committees were handling.

"I assume the committees will continue to make their own rules," he said. "No policy committee is authoried to tell them what to do."

• • •

Eisenhower, in a formal statement at his news conference yesterday, said he had been assured "that effective steps are being taken by the Republican leadership to set up codes of fair procedures."

But Ferguson said he does not himself favor any effort to impose uniform rules on all committees, and added that "there is no desire by the policy committee for any dictation to chairmen or committees."

He said "it may be" that the chairmen in subsequent meetings would agree on perhaps some basic uniform rules they might ask the Senate to impose on all. He said he intends to meet again "very soon" with those who did not attend yesterday, among them Langer.

Hearing Aid Lets Deaf Dog Answer Bell

CHICAGO (AP)—His owners, Mr. and Mrs. Leland Winter, knew something was wrong six months ago when Silkie, a 12-year-old spaniel and previously an excellent watch dog, "began missing the door bell."

The Winters took their problem to an animal hospital, and then to the general manager of a hearing aid company.

A model designed to be hidden in a woman's hair was installed yesterday under a floppy left ear and once again a delighted Silkie responded to the door bell.

Waite's is tops

comfort . . . smartness . . .

8 hours a day in Air Steps

12.98

Look charming for your public . . . be comfortable yourself from 9 'til 5 with exquisite-fitting Air Step shoes with combination lasts. Choose stylish leather, patent, mesh combinations, in sizes 5 to 10, AAAA to B.

Waite's Shoe Salon—Street Floor



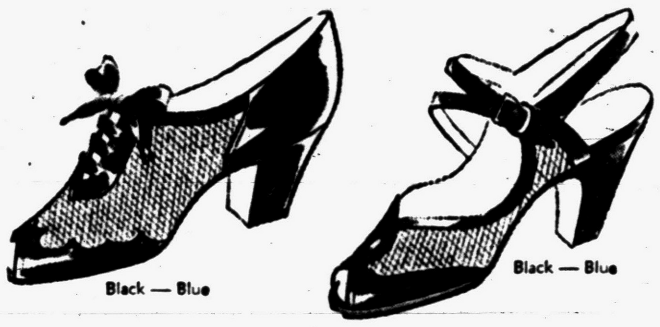

glamorous yet machine washable

Orlon Coats and Toppers

39.98 59.98





All orlon, guaranteed washable coats in petal soft pastels. Put an end to expensive cleaning bills and look fashion-right simultaneously! Choose yours in white, maize, beige, or blue . . . sizes 8 to 18.

Orlon is Cloud Soft!
Orlon is Moth-proof!
Orlon is Washable!
Orlon Repels Water!
And Orlon is Wrinkleproof!

Waite's Coats—Third Floor

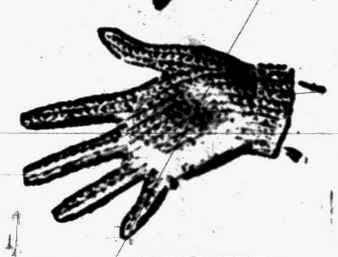

384 pairs just arrived! String Gloves of mercerized durene in sizes S-M-L. Choose from eight delicious ice-cream colors. They're full fashioned, washable, entirely tuck stitched. Street Floor. **1.98**

Majestic's "go-everywhere"

Majellin Separates

4.98 and 5.98

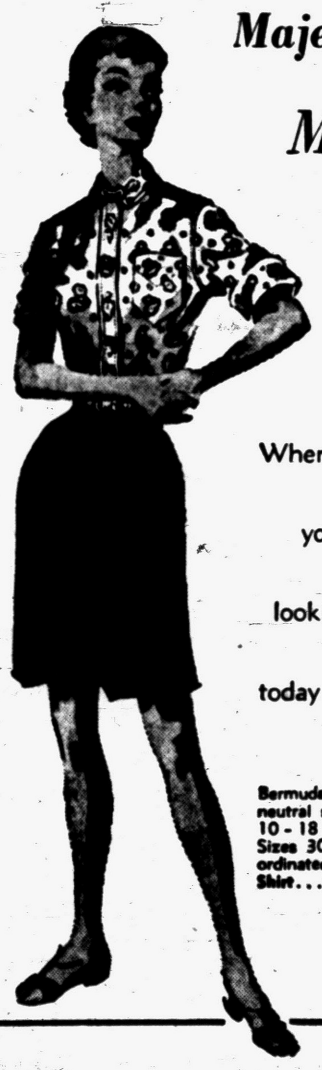

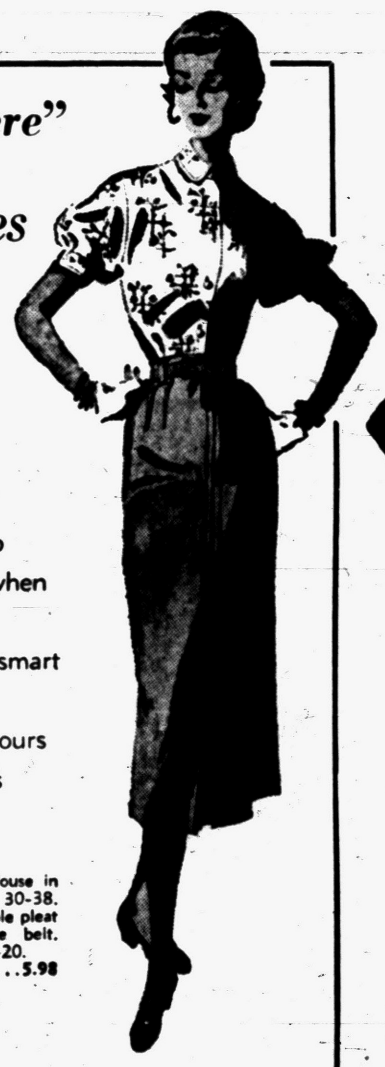

Washable, spun linen, color fast and crease resistant skirts to match your Shirt 'n Sweet Blouse.

Wherever you go . . . whatever you do you can be sure you're right when you're wearing Majestic's Majellin separates. They're easy-caring, smart looking, praise-gathering styles with Majestic individuality! Choose yours today in a host of rich Majellan colors for spring!

Bermuda length shorts with neutral straw-like belt in sizes 10-18 . . . Majellin colors. Sizes 30-38 paisley shirts co-ordinated for wear with shorts. **Shirt . . . 4.98 Shorts . . . 5.98**

Japanese floral print blouse in spun linen. Sizes 30-38. Walker skirt with double pleat and neutral straw-like belt. Proportioned sizes, 10-20. **Shirt . . . 4.98 Skirt . . . 5.98**

Waite's Sportswear—Third Floor

Majestic

outrageously flattering

Flare-Knit

29.98



lass o' Scotland

Lass o' Scotlands embroidery-pretty white knitted dress with 3-tiered skirt. Embroidered scoop neck and cap sleeves . . . fully washable for travel perfection. And wear it right now through summer. Sizes 10-18.

Waite's Sportswear—Third Floor

Open 'til 9 Friday Nite

Waite's is tops

spring delights in Costume Jewelry

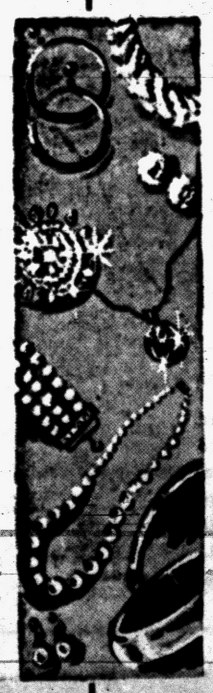

TWO FOR 99c

Tailored pieces . . . stone pieces . . . bracelets, earrings, pins, necklaces! A fine assortment of costume jewelry to complement your prettiest outfits for Spring. Come in today and choose yours . . . we have over 500 pieces waiting eagerly for YOU!

Waite's Jewelry—Street Floor

Special! Reg. 1.35 Values!

Famous Nylons

77c

- *Ours alone in all Pontiac!*
- *The name is right on the box!*
- *A manufacturer's closeout!*



We can't mention the maker of these famous nylons but if you love nice things you're sure to buy several today! Self and dark seams in proportioned lengths, sizes 8½ to 11. Quality, styling, all first quality in Charm, Glamour, and Drama . . . colors to please! Others at 1.19!

Waite's Hosiery—Street Floor

All-in-one Formfit

Girdleier . . .

5.98 *with famous Life Bra too!*

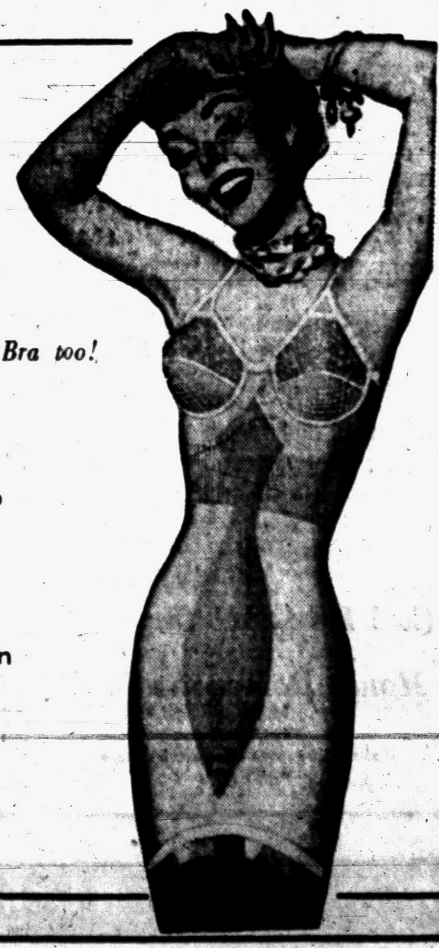

New, tubular knit elastic that gently persuades your figure into the slim contour you want . . . and holds it that way! Satin front panel with Life bra-top, adjustable straps and a nipped-in waist. A honey of a garment! White in small, medium, large. Come in, write or phone!

Waite's Corsets—Second Floor

Waite's is tops

OPEN TILL 9 FRIDAY!
9:30 to 5:30 Saturday!

BONUS APPLIANCE SALE

Imagine! A valuable FREE BONUS with every APPLIANCE PURCHASED!
FREE GIFTS JUST FOR COMING IN! . . . Even See yourself on television!

Waite's is tops



Try this deluxe featured washer in your own home FREE of charge! Call FE 4-2511 today for home demonstration!

Save $40 on regularly 179.95

Easy Spindrier

Trade in your old washer . . pay only **139.95**

No Money Down Delivers!

- Famous Easy deluxe featured, easy washday Spindrier with features found in no other washer!
- Two tubs work at the same time . . . no waste motions . . . cut hours off your washing chores!
- One tub washes with gentle spiralator action that millions of housewives recommend!
- The other tub spin dries your wash making it ready for quicker drying in your dryer!
- Automatic overload switch . . . gleaming enamel finish . . . easy rolling casters!

Waite's Washing Machines—Downstairs Store

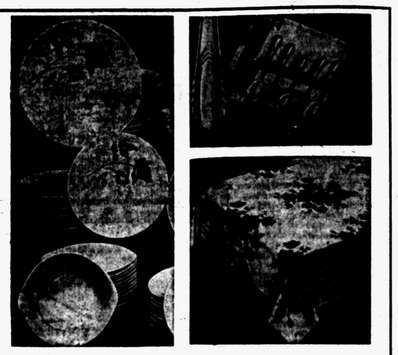

Your FREE Bonus!

10.99 16-pc. dinnerware set
8.95 16-pc. silverware set
2.95 54x70 lunch cloth
22.89 gift value . . . all FREE with your washer!

Save up to $400 on this MANUFACTURER'S OVERSTOCK!

Famous STEWART WARNER Television!

- 21" console!
- Reg. 329.95!

$199.95

- Famous Brand!
- Save $130 Today!

No Money Down Delivers!



- Synchro-brain Circuit
- Pixed focus picture tube
- Shielded against interference
- Wide-range tone control
- Ready for UHF
- Built-in booster
- Twin picture lock
- Picture line suppressor
- Miracle turret tuner
- Easy roll casters
- Concert Grand FM sound
- Light-up channel eye tuner
- One knob tuning
- Interference control
- Non-glare screen

Save $230 on Reg. 499.95
24" CONSOLE
269.95
- Famous Stewart Warner name
- Large screen television
- An unheard of value!



Save $400 on Reg. 699.95
27" CONSOLE
299.95
- Famous Stewart Warner name
- Tremendous TV screen
- An out-of-this-world value!

SEE YOURSELF ON TELEVISION! ACTUAL TELEVISION CAMERA and SCREEN OPERATING in our APPLIANCE DEPARTMENT FREE!

SEE YOURSELF ON TELEVISION! ACTUAL TV CAMERA and SCREEN OPERATING in our TELEVISION DEPARTMENT STORE!

A triple bonus free on this 1954

LEWYT SWEEPER

89.95 • No Money Down • No Dustbag to Empty

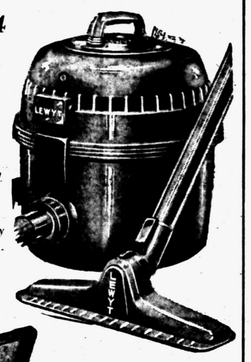

Bonus No. 1: A beautiful 24 kt. gold plate ruby pin for simply watching Friday-Saturday demonstration!

- Reaches wall to wall from center of room! No tipping, no jamming swivel.
- Simply toss out Speed Sak few times a year . . . No dust bag to empty!
- Dust trapping filter system . . . silent vacuuming with no-roar guarantee!
- Control dial for all types of rugs . . . handy tools included free!



Bonus No. 2: A beautiful MUSICAL jewel box with 17 pieces of gorgeous costume jewelry!

Call FE 4-2511 for Free Home Demonstration!



Bonus No. 3: A 24.95 Vinyl storage hassock Free! Also use as an extra seat!

Limited Quantity

Waite's Sweepers—Downstairs Store

Regular 129.95 new 1954

Gas Range

Famous 'Sunray' **119.95**

No Money Down Delivers!

plus Free Bonus . . . a 39.95 11-pc. Revereware Set!





this set includes . . .
- 1 qt. saucepan
- 10-inch skillet
- 4 cup egg poacher insert
- 3 qt. saucepan
- 1½ qt. double boiler
- 8-inch skillet
- 5 stainless steel covers

- Full 36-inch luxury range . . . lifetime porcelain
- No installation or delivery charges . . . no extras!
- Handy automatic top burner lighting
- Exclusive Vortex grates & cool valve front
- Spacious regulated oven! Wilcolator controls!

Limited Quantity

Save up to $100! Free 11-pc. Revereware Set with

KELVINATOR STOVE or REFRIGERATOR

For Stove **199.95** *or Refrigerator!*

No Money Down Delivers!



Regular 259.95 Deluxe Automatic

Kelvinator Range

199.95 and Old Stove

- automatic oven control starts, time, stops automatically!
- "scotch" kettle deep well cooker with basting cover!
- broiler-roaster with shielded grill and pan!
- illuminating built-in light for easy rangetop vision!
- pint of water boils in 2½ minutes on rocket units!
- full width handy storage draws for pans, utensils!

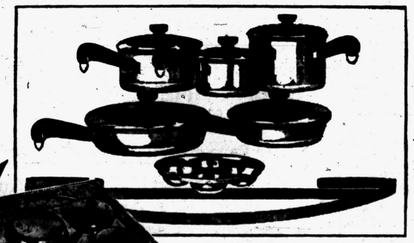



FREE! A 39.95 big 11-pc. Revereware Set with any stove or refrigerator!



Regular 279.95 Deluxe 9.4 cubic foot

REFRIGERATOR

199.95 and Old Refrigerator

- Full width meat trays
- Tall bottle storage shelf
- Long doors give more cold space in less cabinet space
- Full width freezer chest . . . extra frozen food storage
- Permalux finish won't crack, chip or change color
- Kelvinator Polarsphere super quiet cold-maker

No Money Down Delivers! BIG BONUSES! No Money Down Delivers! BIG SAVINGS! No Money Down Delivers!

No Money Down Delivers! BIG TRADE-IN! No Money Down Delivers! FAMOUS BRANDS! No Money Down Delivers!

ARTHRITIS?
New ALFRA TABLETS with vitamin and mineral rich alfalfa provide same day relief for the pains and discomforts associated with arthritis and rheumatism as well as making for an improved condition. 100 ALPHA TABLETS for $2.49 at all Thrifty Drug Stores in Pontiac.

Grateful Motorist Gives Police His 1937 Sedan

ZANESVILLE, Ohio (UP) — Mick Politis, a Zanesville cafe operator, couldn't get his 1937 sedan started. Patrolmen Cam Agin and Carl Ray finally got it going for him.

At Politis' request, Agin drove it to police headquarters. There the cafe owner tried to make the car a present to the officers. They refused, but Politis left the car anyway. It's still there.

Official flag of the province of Nova Scotia originally was authorized by King Charles I in 1625.

Muntz Broke, Creditors Claim

Involuntary Bankruptcy Proceedings Instituted Against TV Firms

CHICAGO (UP)—Creditors of three companies operated by Earl W. "Madman" Muntz, automobile and television dealer, have asked that two trustees be appointed for the firms under the Federal Bankruptcy Act.

The petition was presented to U.S. District Judge Wyn G. Knoch Wednesday after attorneys for the creditors filed a petition for involuntary bankruptcy against the Muntz concerns.

Muntz TV, Inc., Tele Vogue, Inc., and Muntz Industries, Inc., were named in the petition. Tele Vogue and Muntz Industries are Muntz subsidiaries.

The petitioners said the Muntz companies have $13,000,000 in liabilities against $3,000,000 in assets. They said the firms have insufficient cash on hand to meet current obligations.

Muntz, who gained wide recognition as a West Coast used car dealer, expressed surprise at the action. He said losses were due largely to repossession of television sets, particularly in the Southern States.

Dr. Samuel Johnson's house in London at 17 Gough Square is open to the public every weekday.

Man Dies Climbing Tree in Effort to Hang Self

BROUGH, England (UP)—The coroner here decided yesterday that 45-year-old Ronald Lacey died of heart failure while climbing a tree. Evidence at the inquest brought out Lacey was climbing the tree to hang himself.

Acid Stomach? Get TUMS Quick!
Top-speed relief for gas, heartburn, acid indigestion.
Still only 10¢ a Roll
TUMS
TUMS FOR THE TUMMY

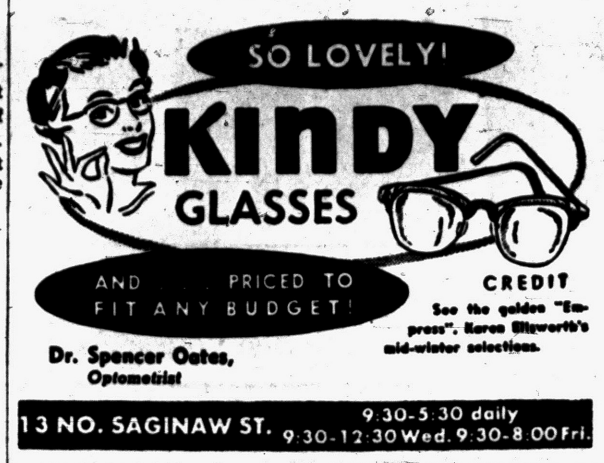

See the golden "Empress", Karen Illsworth's mid-winter selections.
Dr. Spencer Oates, Optometrist
13 NO. SAGINAW ST. 9:30-5:30 daily 9:30-12:30 Wed. 9:30-8:00 Fri.

ENGGASS *"Famous for Values Since 1865"*

Sweep out the Bargains

IN A GIGANTIC PRE-INVENTORY

CLEARANCE

FRIDAY and SATURDAY ONLY!

Doors Open at 9:30 A. M.

MANY ITEMS ON SALE AT 1/2 OFF

In Pontiac, when you hear of jewelry values, the name ENGGASS is always mentioned. Now, you'll be able to add astounding CLEARANCE reductions to ENGGASS' famous low prices . . . if you take advantage of this GREAT SALE! Every one of the Clearance items is brand new, nationally known for quality. Some of the merchandise is in original manufacturers' boxes. Many of the items are offered at ½ off . . . and even more! Buy now for your self . . . birthdays, graduations and other gift-giving occasions at the lowest prices you've seen in years. Quantities are limited. Enggass suggests early shopping to avoid disappointments!

39—$32.50 to $45 Men's Birthstone Rings, assorted stones and styles .....CLEARANCE $12.95

6—$22.50 Emerson Radios, 5 tubes. Handsomely styled. CLEARANCE $12.95

46—$30 to $45 Ladies' Birthstone Rings, assorted stones. Many styles to choose from ..... CLEARANCE $12.95

200—Costume Jewelry Pieces, fine quality. Some boxed ..... CLEARANCE 25% OFF

12—$29.50 Chrome Cocktail Sets, 6 glasses, shaker and tray .... CLEARANCE $12.95

6—$19.95 Floor Lamps with Shades, CLEARANCE $9.95

16—$4.95 "Speedmaster" Electric Toasters, 2-slice ..... CLEARANCE $1.19

12—$7.95 Musical Powder Boxes, in a variety of styles ..... CLEARANCE $2.95

100—$1.29 Hand-Painted Wall Plaques, set of 6, imported .... CLEARANCE $ .59

27—$1.95 Chrome-Plated Serving Trays, now at exceptional savings .....CLEARANCE $ .95

12—97c "Solo" Cigarette Lighters, dependable, efficient ..... CLEARANCE $ .39

24—$2.98 Plastic Cakes Sets, cover and tray ....CLEARANCE $ .98

5—$36.60 Evans 3-Pc. Cigarette Sets, gold-filled cigarette case, compact and lighter ..... CLEARANCE $14.95

32—$22.50 Ladies' Watches, nationally known make ..... CLEARANCE $14.95

50—50c Jars "Glitter" Jewelry Cleaner, cleans diamonds, jewelry, etc. .CLEARANCE $ .29

48—$22.50 Men's Watches, nationally known makes ..... CLEARANCE $14.95

6—$29.95 "Majestic" Rotisserie Broilers, cooks by infra-red .... CLEARANCE $14.95

18—$6.95 Electric Irons, nationally known make .CLEARANCE $2.95

6—$4.95 Glass Punch Bowls Sets, consisting of 12 glasses, tray and large bowl ..... CLEARANCE $1.95

6—$49.95 Imported China Dinnerware Sets, complete 57-piece service for eight, with extra cups CLEARANCE $29.95

OPEN . . . OR ADD TO YOUR ACCOUNT
PAY AS LITTLE AS 50¢ A WEEK

100—$4.50 to $9.50 Fine Compacts, nationally known makes, in original manufacturers' boxes .... CLEARANCE $ .97

100—$5.50 to $9.50 Men's Fine Leather Wallets ..CLEARANCE $ .97

48—$2.95 to $3.95 Men's Expansion Watch Bands, CLEARANCE $ .97

36—$19.50 Ladies' 14K Solid Gold Mountings ..CLEARANCE $9.95

6—$14.95 Silverware Sets, 26 pieces, service for six ..... CLEARANCE $5.95

14—$6.95 to $9.95 "A.S.R. Cigarette Lighters ....CLEARANCE $3.95

24—$14.50 Men's Traveling Kits, fitted with toilet articles ..... CLEARANCE $4.95

160—$1.25 Men's Watch Straps, genuine saddle leather ..... CLEARANCE $ .49

10—$20 to $29.50 Dresser Sets, many different styles to choose from. In presentation chests .. CLEARANCE $9.95

12—$3.95 Sets of Salt & Peppers, 6 shakers with sterling silver tops ....CLEARANCE $ .97 set

50—78c Baby Sets, consisting of cup, saucer and bowl ..... CLEARANCE $ .39

Same quality as Mother's Dinnerware

200—19c Hand-Painted Ash Trays, imported china ..... CLEARANCE $ .09

16—$9.95 to $12.95 Men's & Ladies' Sterling Silver Identification Bracelets ....CLEARANCE $4.95

11 Prs.—$12.50 Sterling Silver Candlesticks .CLEARANCE $4.95 Pr.

37—$22.50 to $75 Men's Fraternal Rings, solid gold mountings ... CLEARANCE ½ OFF

Sorry, No Phone or Mail Orders

Park Free in Lot Opposite A&P

THE STORE WHERE GRANDPA AND GRANDMA BOUGHT
Enggass JEWELRY CO.
25 NORTH SAGINAW STREET

Open Friday Evenings

Hey! Look at These Values!



AFTER INVENTORY
CLEARANCE
OF BROKEN RANGES—ODDS & ENDS

OUT THEY GO---TWO DAYS ONLY
FRIDAY and SATURDAY

ALL OUR REMAINING ODDS AND ENDS MARKED DOWN TO GIVE AWAY PRICES FOR COMPLETE AND IMMEDIATE DISPOSAL.

You Can Save up to ½ & More!

ALL SALES FINAL! NO EXCHANGES! NO REFUNDS!

What's Left! Just 19 Sharkskin & Gabardine Suits $21.85 Values to $40.00

What's Left! Just 42 Hard Finish Sharkskin Suits $31.85 Values to $50

Just 2 $60 WINTER O'COATS $30

What's Left! Just 26 Gabardine Topcoats $23.85 Some With Zip-Linings Values to $45!

What's Left! Just 37 All-Wool Topcoats $33.85 Ask to See These Values to $50

Just 33 $60 & $65 All Wool Suits $38.85

Just 10 All Wool CAMPUS COATS . . . . $5.95 Values to $12.50

Just 6 Quilted-Lined CORDUROY JACKETS . $6.95 Values to $13.50

Just 23 Quilted-Lined GABARDINE JACKETS . $5.95 Values to $15.00

Just 33 Pair GABARDINE SLACKS . $3.87 Values to $8.00

Just 18 $3.95 Simtex Flannel Shirts $1.69
Just 6 $3.95 Gaucho Shirts $1.00
Just 22 $6.50 & $7.50 Fur Felt Hats.....$4.85
Just 33 $3.95 & $4.95 Dress Gloves $2.45
Just 16 $23.50 Leather Suede Jackets ..$12.95
Just 15 $4.95 & $5.95 Rayon Pajamas . . $2.89
Just 32 $3.95 & $4.95 Broadcloth Pajamas $2.19
Just 45 $3.95 & $4.95 Sport Shirts $2.39

Owing to the Limited Quantities, None of These Will Be Displayed in Our Windows

We Repeat --- Buy Now While You Can Save So Much! You'll Never Forgive Yourself If You Miss These Great Savings! Get In Early!



SID SAYS: REMEMBER
Even At These Sensationally Low Prices You Can
CHARGE IT!
Pay $5 Down
Same As Cash—No Extra Cost—No Carrying Charge
TAKE TWELVE WEEKS TO PAY!

OPEN FRIDAY NIGHT 'TIL 9 O'CLOCK
SATURDAY 'TIL 5:30 P. M.

Barnett's MEN'S STORE 19 N. SAGINAW



Giant clams have been found with a weight of more than 500 pounds, most of it being in the heavy shell.

answer the call

CLOONAN'S
"Where Quality Counts"
72 North Saginaw St. FE 2-0161
join and serve

PEOPLES
CREDIT doesn't cost you a penny extra
for the family's SPRING OUTFITS
8 North Saginaw St.

New Yorkers in Big Gripe Over 'Swift' City Mail

By LAURA Z. HOBSON

NEW YORK (INS)—If any city in this fair land pats itself on the back for being bigtime, it's my own native city of New York.

But anybody who takes those pats too seriously is being a patsy for fair, and folks in other cities who secretly resent New York for this or that reason can read on, and feel avenged.

For there are certain things New Yorkers take day after day that are the complete opposite of the bigtime, and apart from wails of anguish, there doesn't seem to be anything we can do about them.

One of these is local first class mail.

"First class" really belongs in quotes these days, for recent city-wide surveys show our current postal system operates at about 50 per cent efficiency.

In other words, in this city that handles one-tenth of the nation's total mail, a 3c letter had a 50-50 chance of being delivered overnight.

And first class mail is known as "queen of the services."

Can you imagine the fate of the ladies-in-waiting of the services?

That 50-50 deal, what's more, holds good only during the first part of the week. As the week wanes, four days for a local letter can be par for the course.

My airmail edition of a British weekly is mailed in England on a Thursday and reaches me across 3,000 miles two days later. But a 3 cent letter mailed down in Greenwich Village on that same Thursday might not reach me, three miles north, until the following Monday morning around eleven — unless somebody puts a 20 cent special delivery stamp on it.

What do you mean, bigtime?

Over the main post office in this city you can still read the famous inscription, "Not snow, nor rain, nor heat, nor gloom of night stays these couriers from the swift completion of their appointed rounds."

If a handy stone-mason, with the soul of an accuracy-loving editor, would only chisel out that adjective, "swift," you could still admire the lofty phrases.

Of course the main post office was built 42 years ago, and time always flies, even if lots of letters don't.

But although the deletion of that brief and taunting word "swift" would probably mean too much chiseling, there are plenty of exasperated New Yorkers who might go along with me on a suggested cure for the postal procrastinations of this sometimes bigtime city.

Persian messengers, obviously.

And if they can't get work permits, then the Pony Express.

Earl E. Ross Heads Federation of Labor

Earl E. Ross, Pontiac motion picture camera operator, was named president of the Pontiac and Oakland County Federation of Labor at a recent meeting in the AFL Labor Temple at 268 W. Pike.

Other officers elected include Charles Matteson, first vice-president; Mrs. Bertha Vance, second vice-president; Gordon McKenzie, third vice-president; Ralph Puckett, fourth vice-president; Theodore E. Wiersema, secretary, and John Emerson, treasurer.

FASTEST KNOWN RELIEF FOR GAS ON STOMACH
BELL-ANS
TABLETS—25¢ ALL DRUGGISTS

A shutter at a window of Napoleon's home on St. Helena Island has two peepholes through which the exiled Emperor could gaze unobserved by sentries assigned to watch his every movement. One he used while standing, the lower one while seated.

(Political Advertisement)

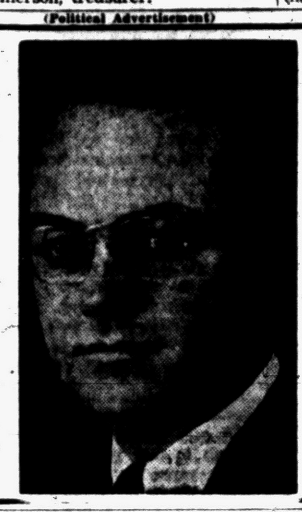

To the Voters of Pontiac
THANK YOU
for the votes you cast for me
for Municipal Judge
G. Edson Hallock
I WILL APPRECIATE YOUR VOTE IN THE GENERAL ELECTION MONDAY, APRIL 5th

(Political Advertisement)

FEDERAL'S
OPEN MON. FRI., SAT. to 9

SHOE SALE



BIG Savings on men's 'Yorkshire'
OXFORDS
5.00
Shop on Federal Credit!
•4 styles in leather
•Brown, wine or black
•Mens' sizes 6-12

'Yorkshire' means 'quality plus' at dollar saving prices! No one knows better than Federal's that style, comfort and long wear are the three top requirements of a good shoe! At this tiny $5 price we're proud to bring you these better-made, beautifully styled, priced-to-save-you-more, oxfords with moccasin, wing or straight toe tips! At this unbelievable price you can buy two pairs, one for wear and one for spare! So hurry to Federal's right NOW and buy 'Yorkshire' shoes while they last!

SHOP NOW ON CREDIT!
Use your credit at Federal's and buy now with handy Purchase Coupons! Pay later on easy terms! No carrying charge if paid within 30 days! Ask today!



Misses' rubber step-in
FLIGHT BOOTS
Save dollars at Federal's on these smart red rubber flight boots! Step-in style, heavy sole. Sizes 9-12. Hurry!
1.88

FEDERAL dept. stores SAGINAW AT WARREN PONTIAC

PENNEY'S
ALWAYS FIRST QUALITY!

Newest Spring Styles
FAMOUS FABRIC SHORT COATS!



Milliken's "Deerhead" chinchilla. Gold, pink, ice blue, aqua. 8 to 16.



"Glama-Gora" wool fur fleece. Coral, ice blue, pink and aqua. 8 to 18.



SPECIAL PURCHASE!
$25

Coat values as outstanding as the famous labels they carry! Here, a collection of fashion's newest short coats, perfection-designed for now-right-through-Spring wear. The fabrics are the finest — boucles, fleeces, chinchilla; the detailing is superb; the price, WELL, just hard to believe! All are luxuriously lined with iridescent rayon taffeta for added beauty, wear. See them right now — and you'll want one right now!



"Mirabella" solid wool boucle. Pink, ice blue, peacock, coral, beige. 8 to 18.



Goodall's wool fleece. Beige, pink, coral, ice blue, aqua. 8 to 18.



"Americana" wool curl. Ice blue, pink, white, aqua and coral. 8 to 18.

ASK ABOUT PENNEY'S CONVENIENT LAY-AWAY PLAN!

Democrats OK Move by Dulles

Party Leader in House Says Allies Pressured U.S. Into Conference

WASHINGTON (AP)—Rep. McCormack (D-Mass) says the forthcoming Geneva conference with Red China could threaten the Big Three alliance and intensify pressure for seating the Chinese Communists in the United Nations.

But the deputy Democratic House leader also says Secretary of State Dulles was pressured by European allies into accepting the conference and won't come under Democratic fire because he agreed to it.

Dulles already has drawn considerable Republican criticism, mostly in the Senate, for agreeing to meet with Red China in a five-power conference at Geneva April 26. Critics contended it means a form of recognition for the Peiping regime.

* * *

The secretary declared Red China instead would be appearing before the bar of world opinion, not as a recognized equal, and would be consulted only on Korea and Indochina.

McCormack carried the issue to the House floor yesterday with what he called a warning that the Soviets would make their most intensive efforts at Geneva to split the Western Big Three. This would be the "real test of the ability" to hold the Western leaders together, he added.

He said he is "fearful there are enough votes" now in the U.N. to seat Red China and added the United States may have to use a double veto to prevent it. The double veto, used before by Soviet Russia, broadens the ability of a big power to block U N. action.

* * *

Amplifying his remarks in an interview today, McCormack said, "The French are so anxious to get out of Indochina, they will agree to almost anything" for peace in the Asian peninsula.

"But the only grounds on which France and Great Britain have halted their demands for admission of Red China to the U. N. is that the Chinese Communists have been branded as aggressors," he added.

"If they settle the Indochina war at Geneva, that will be a go-ahead for new demands" to seat the Peiping regime.

* * *

Rep. Judd (R-Minn), in reply to McCormack, told the House Red China would gain no more stature at Geneva than it has had in Panmunjom truce negotiations on Korea.

The House then tentatively approved a clause in a State Department appropriations bill reaffirming the opposition of Congress to U.N. seating of Red China.

Denmark Is Interested in Trade With Russia

COPENHAGEN, Denmark (AP)—Danish business wants to get in on the expanded trade with the West that Russia has promised.

The newspaper Tidende reported today that the Danish Industrial Council has asked the government to approve its sending a delegation of industrialists to Moscow for trade talks.

Notice of Special Assessment: Curb, Gutter, Drainage and Related work on Irwin Avenue from Going Street to East Boulevard.

To: Leland Dunnis, S. Reid, Roland Fellows, John Zink, Merle L. Evans, Edgar M. Harbin, T. W. Shelton, Clinton C. Lippard, Wm. A. Bostian, Mary Kaprilian, Nettie Mae Francisco, L. C. Smith, Jose Garcia, Rocco Bellisario, Sam Mosho, Dewey B. Millirons, Joseph Marineck, Burton Harrington, Francis Stout, Henry S. Spitler, Leland C. Dennis, Viola Spitler, James Lowe, Filberto Jimenez, Garland Woody, Wacil Skachkov and to all persons interested, take notice: That the roll of the Special Assessment heretofore made by the City Assessor for the purpose of defraying that part of the cost which the Commission decided should be paid and borne by special assessment for the construction of curb, gutter, drainage and related work on Irwin Avenue from Going Street to East Boulevard is now on file in my office for public inspection.

Notice is also hereby given that the Commission and the Assessor of the City of Pontiac, will meet at the Municipal Court in said City on the 9th day of March A.D. 1954 at 8:00 o'clock p.m., to review said assessment, at which time and place opportunity will be given all persons interested to be heard.

Dated: March 3, 1954

ADA R. EVANS, City Clerk
March 4, '54

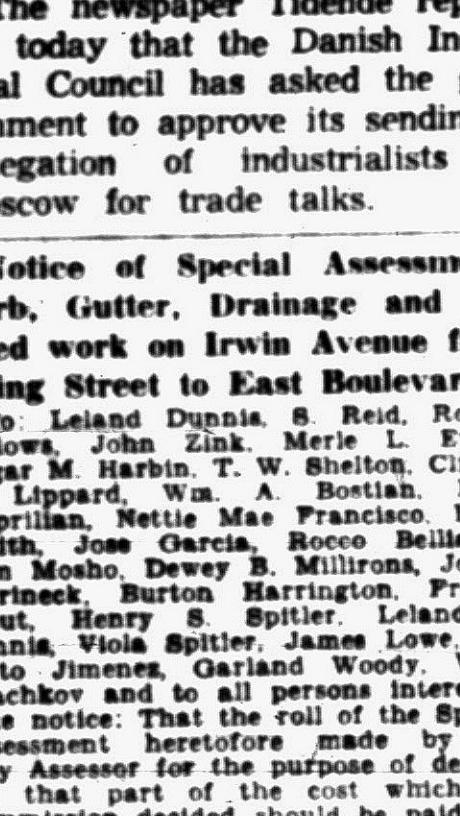

New 1954 17" Truetone

Save $30! Was 199.95! **$169.95** Less Legs

Lowest price in the quality TV market . . . a price that includes full-year warranty on all tubes and parts, fed. tax and installation! Wonderful 17" "Movie-Clear" picture!

WESTERN Auto — 162 N. Saginaw. Store Hours Mon. thru Thurs. and Sat. 9-6, Fridays 9-9

U.S., Allies Facing Split at Conference in Geneva

By PHIL NEWSOM
United Press Foreign News Editor

The United States could very well find itself standing alone at the April 26 Geneva conference with Red China.

Regardless of Korea, the war in Indochina, or United States attempts to limit the conference to specific problems of the Far East, the paramount issue still is going to be recognition of Red China, including membership in the United Nations.

At the insistence of Secretary of State Dulles, a clause was written into Red China's invitation to the Geneva conference, specifying that it could not be regarded as recognizing any Red Chinese demand for a place at world council tables.

Dulles' insistence of such a clause was an attempt at reassuring members of the U. S. Congress that the Red Chinese would not gain diplomatic recognition through the "back door," and also to assure Nationalist Chinese on Formosa and the South Koreans that they would not be sold out at Geneva.

Dulles' strong stand at the four-power conference in Berlin gave force to his position.

There he branded the Reds as outlaws who killed or wounded more than 130,000 Americans in Korea, and said that, while anyone could recognize Red China as an evil force just as anyone could recognize that a burglar was in the house, it still did not follow that they would be welcomed as favored guests.

There have been no indications since that Dulles has changed his position.

But the battle lines for Geneva are becoming steadily clearer.

An editorial in the Moscow Communist party newspaper Pravda on Monday of this week said that agreement by the Western powers to meet with Red China "means a factual acknowledgment of the important role of the Chinese Peoples Republic as one of the great powers.

"Even the representatives of the aggressive American circles do not have the strength to dispute this," Pravda said.

Creating even more difficulties for the American position was a statement by French Secretary of War Pierre de Chevigne while on a tour of inspection of the Indochina zone.

He looked for an "honorable end" to the Indochina conflict and said that France could "help" Red China's "entry into the concert of nations and resume economic relations."

On the point of economic relations he touched one of Britain's sensitive nerves. Britain already recognizes Red China, and like France, would like to expand her trade with the Reds.

Among the immediate difficulties are these:

No one, probably not even the French at this time, knows just what France could consider an "honorable end" to the Indochina War.

Also unknown are the precise Communist terms, although they may be presumed to be similar to those for Korea—namely, withdrawal of foreign troops, surrender of Formosa to the Reds and U.N. recognition.

The United States has made clear in advance it will accept none of the Red demands. It is on the issue of this firm position that the Reds will hope to split the United States from its Allies.

Notice of Intention to Construct Water Main in Corwin Court from Kinney Road to Center of Lot 37 A. P. 101.

You are hereby notified that at a regular meeting of the Commission of the City of Pontiac, Michigan held on the 2nd day of March, 1954 by resolution, it was declared to be the intention of the City Commission to construct water main in Corwin Court from Kinney road to center of Lot 37 A. P. 101 at an estimated cost of $2,814.38 and that the plan, profile and estimate of said improvement is on file for public examination.

It is further intended to construct said improvement in accordance with the plan, profile and estimate, and that the cost thereof shall be defrayed by special assessment according to frontage and that all of the lots and parcels of land fronting upon either side of Corwin Court from Kinney road to center of Lot 37 A. P. 101 shall constitute the special assessment district to defray $2,273.00 of the estimated cost and expenses thereof and that $541.38 of the estimated cost and expenses thereof shall be paid from the Water Improvement and Extension Fund.

NOTICE IS HEREBY GIVEN

That the Commission of the City of Pontiac, Michigan will meet in the Municipal Court on the 9th day of March, 1954 at 8 o'clock p.m. to hear suggestions and objections that may be made by parties interested.

Dated March 3, 1954

ADA R. EVANS, City Clerk
March 4, '54

Dulles to Make Policy Speech

Latin Americans Hope to Hear of Economic Aid From U. S.

CARACAS, Venezuela (AP) — Latin American delegates looked to Secretary of State Dulles today for at least a hint whether the United States will lay fresh economic aid on the line for its neighbors south of the Rio Grande.

Almost to a man, they want to hear him tell the 10th Inter-American Conference the United States—which has been concentrating in the postwar years on building up its allies in Europe and Asia—will do more to help Latin America achieve greater economic freedom.

Dulles was expected to take the rostrum for a policy statement this afternoon.

The foreign ministers of Venezuela, Cuba and Peru assailed communism in addresses yesterday as a grave threat to the Western Hemisphere, then said the best defense against it lies in economic development.

These speakers were Aureliano Otanez of Venezuela, Miguel Angel Campa of Cuba and Ricardo Rivera Schreiber of Peru. All emphasized that communism must be fought wherever it appears.

Conference circles said yesterday the United States planned to offer a resolution which would prohibit any American nation from recognizing a government which rose to power under Communist influence.

Men Outwit Machine

NASHVILLE, Tenn. (AP) — Three men were fined $50 each in City Court yesterday for disorderly and offensive conduct after they were caught outwitting a pinball machine with a powerful magnet.

36 Puerto Ricans Donate Blood to Show Remorse

CHICAGO (AP)—Thirty-six Puerto Ricans last night donated blood to the Hines Veterans Administration Hospital "to show the people of Chicago that we, too, were horrified" by Monday's House of Representatives shooting in Washington.

Man Files 1953 Calendar Instead of Tax Return

ALBUQUERQUE (AP)—The internal revenue office has sent back the calendar a northern New Mexican sent in instead of an income tax report. On the 1953 calendar, day by day, were notations like these: "hauled wood—$5, feed for horse—$3, fishing today—no work." Officials urged the man of good intent to file an ordinary return.

DOCTORS KNOW . . . this specialized aspirin for children is made to best fit children's needs! ST. JOSEPH ASPIRIN FOR CHILDREN

NOW! a new, safe nose drop for children. Contains Neo-Synephrine®. 25c, 50c sizes. ST. JOSEPH NOSE DROPS FOR CHILDREN

TELEVISION --- RADIO REPAIR - SERVICE

All Makes — Expert, Trained Technicians

• All Work Guaranteed •

Bussard Electric

Phone FE 2-6445

84 Oakland Avenue—Free Parking

Member Oakland Co. Electronic-TV Service Association

Get Rid of Flooded Basements

With a High Quality

SUMP PUMP



1/3 H. P. General Electric Motor. G. E. Switch Control. Bronze Impeller.

Reg. $54.50 — *Special* **$42.50**

BUDGET TERMS AVAILABLE

55 H. H. Smart Division

Oakland Ave. FE 4-1567

Lawrence Fleischman, Inc.

KRESGE'S



Enjoy Savings on . . .

Baby Needs from A to Z

"Wee Walker" **Soft Sole Shoes** $1 pr.



From crawling to walking, Kresge's Wee Walker shoes are healthful, flexible, correctly shaped to keep precious feet safe.

Juniors For first steps . . . . . $1.59 pr.
Seniors For walking . . . . $2.29 pr.

Slip-on Sneburs and Shirts . . 39¢
Cotton Flannel Gowns . . . . . 49¢
Boxed Crib Blankets $1.98
Birdseye Diapers Pkg. of 6 . . . . $1.09
Receiving Blankets 26 x 34" . . . 45¢
Plastic Panties 6-Snap Front . . . . 39¢
Rubber Crib Sheets 18 x 27" . . . . 39¢
Fitted Crib Sheets 27 x 50" . . . . 98¢
3-Pc. Nylon Knit Set $1.98
Handmade Dresses 6 and 12 Mos. $1.00
Lined Creepers 6-12-18 Mos. . . . $1.00
Plastic Rattles Assorted Colors . . . 25¢

HURON at SAGINAW



Betty Furness Says . . .

See the new 1954 Westinghouse appliances at Federal's and get this Thermometer Set special!

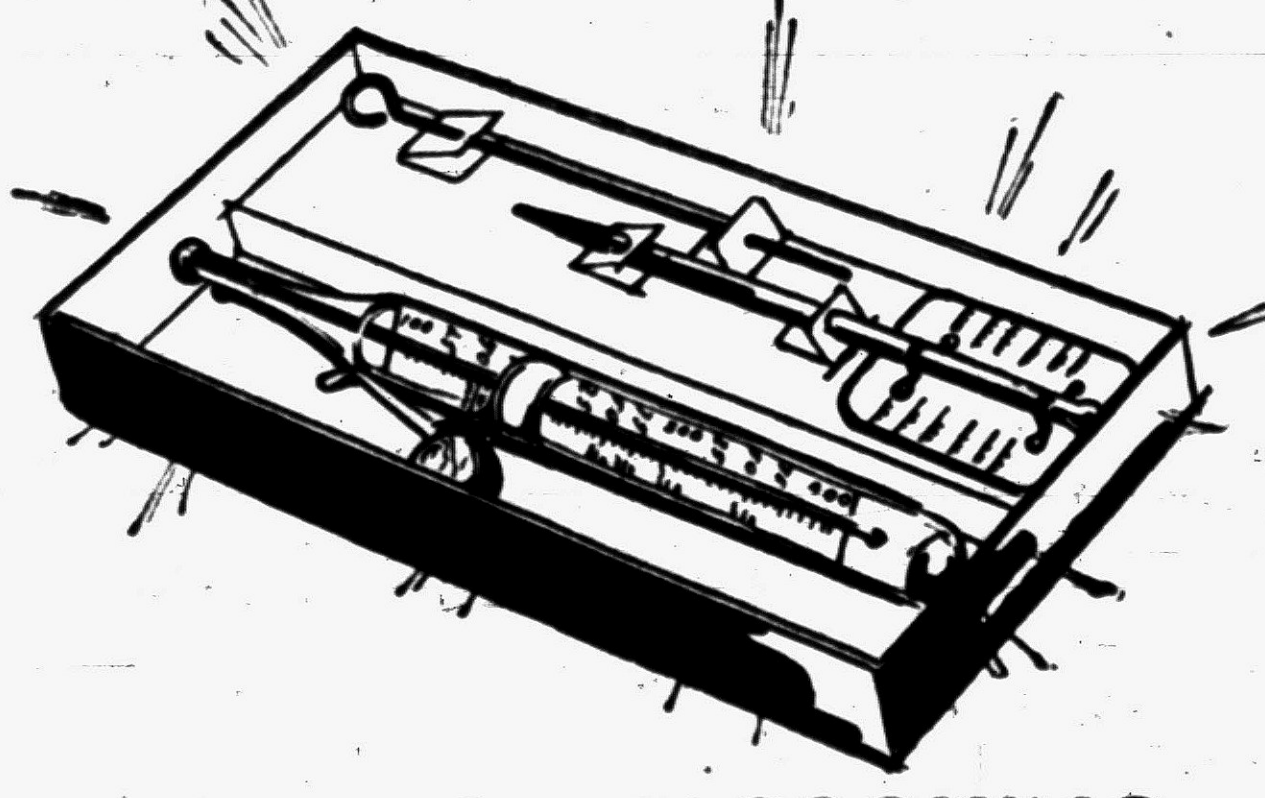

Westinghouse COOKING THERMOMETER SET

Regularly sold for 2.50 . . .

Now only . . . **88c** Limit one to a customer

- Candy and Deep Fat Thermometer
- Skewer
- Roast Meat Thermometer
- Instructions

Hurry! Hurry! Hurry! Here's a real Federal bargain! A complete 3-pc. thermometer set including a deep fat thermometer, roast meat thermometer and skewer plus directions. Get here early and see all the new Westinghouse appliances, too!

SPECIAL PURCHASE *Save $60*



1954 Westinghouse Frost-Free refrigerator

329.95 Easy Terms

New 1954 Westinghouse refrigerator has 8.4 cu. ft. capacity, holds 42 lbs. of frozen foods. Defrosts automatically—so fast, frozen foods remain frozen! Has plenty of bottle space, handy door storage and 2/3 bushel Humidrawer.

Delivered, Installed and Serviced

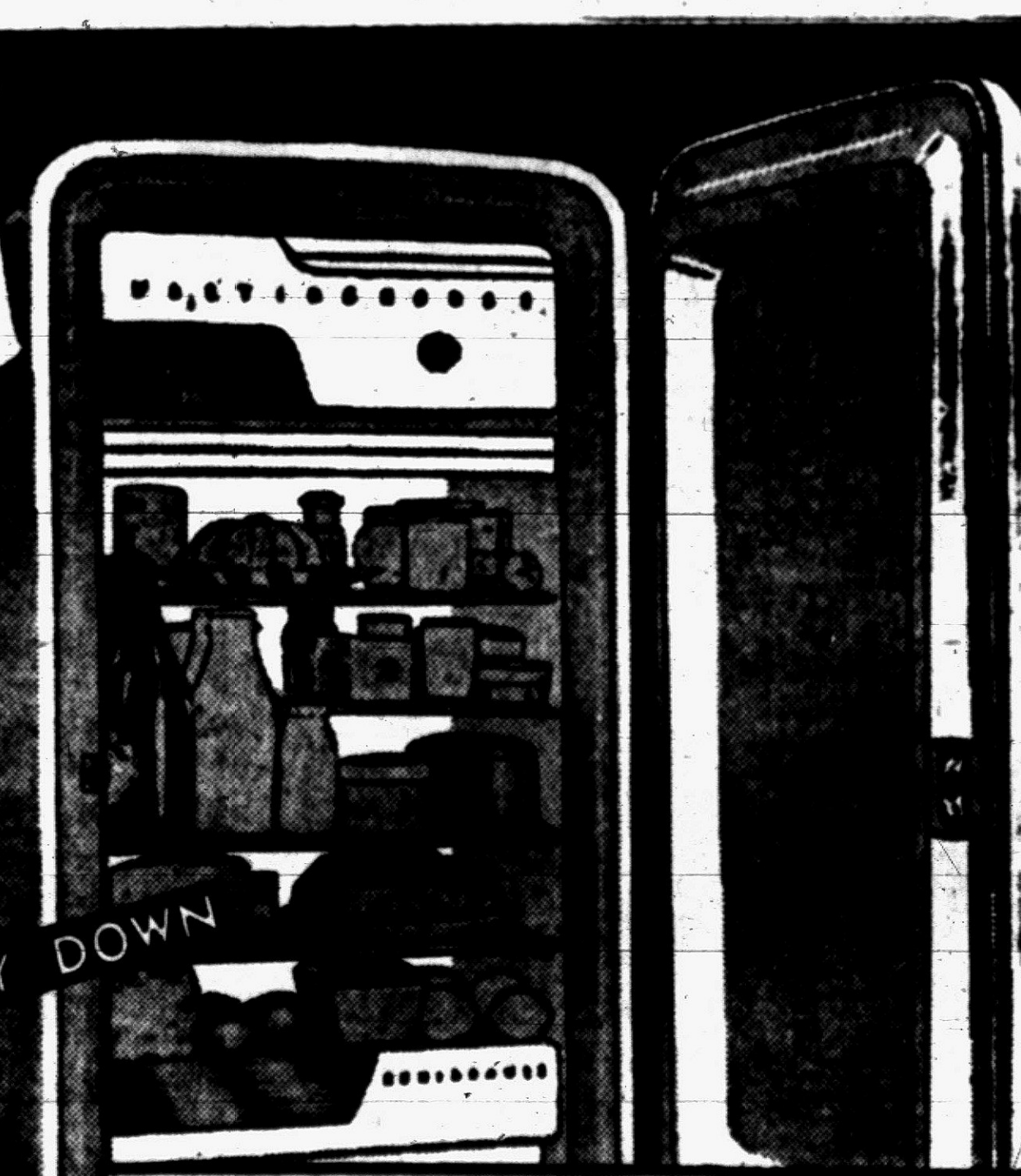

Westinghouse 8-ft. REFRIGERATOR

Regularly 239.95 . . *now* **179.95** with trade-in

Get this big Westinghouse 8 cu. ft. refrigerator at a $60 savings when you trade in your old refrigerator at Federal's! Full width storage tray and freezer hold 38½ lbs. of frozen foods, full-width Humidrawer holds ½ bushel of fresh vegetables.

Delivered, Installed and Serviced

FEDERAL dept. stores SAGINAW AT WARREN, PONTIAC — OPEN MON. FRI., SAT., NIGHTS TO 9

Thrifty DRUG STORES

148 N. SAGINAW NEAR SEARS
W. HURON AT TELEGRAPH
416 ORCHARD LK. AT GREEN

WE GIVE HOLDEN TRADING STAMPS



OUR BUSINESS is PEOPLE



A JOB WELL DONE

Our label on prescribed medicine is a positive guarantee of a job well done—of medicine that conforms exactly to the doctor's specifications of ingredients, measures, and compounding procedure. It is, in effect, the "sterling" mark on silver . . . the "karat" mark on gold . . . a symbol of quality that has earned the confidence of the physicians and people of this community. Bring your next prescription to us with every assurance of prompt, accurate compounding service.

Arthritis! Rheumatism!
Pamide Tablets
For Use as an Aid in the Relief of Muscular Aches and Pains Accompanying Arthritis—Rheumatism—Neuritis
100 Tablets $3.00
For Fast and Grateful Relief of Pain.

GERITOL LIQUID 12 Oz. $2.98
COMBEX KAPSEALS 100 $4.32
UNICAPS VITAMINS 100 for $3.11
Juvinal Liquid Children's VITAMINS 12 Oz. $1.98
SPRING TONIC $1.19
REDUCE WITH R. D. X. 484 Tablets $1.98

RYBUTOL 100 Caps $5.95 Get 25 Free
ALOPHEN TABLETS 100 for 49c
ELECTRIC Heating PAD 3 Speeds $4.98 Value $3.49
Helena Rubenstein HORMONE TWINS $6.50 Value $3.50
Scot TOILET TISSUE 3 for 27c
KAZ Allnight Vaporizer Holds 105 Ozs. $5.95

ZBT Baby Powder 10 Oz. 43c
SNAP ON PLAYTEX RUBBER PANTS $1.19
MENNEN Baby Powder 10 Oz. Can 49c
SIMILAC LIQUID 30c Value 21c
Johnson's DELUX BABY KIT $2.98
Mead's DEXTRI MALTOSE 1-Lb. 85c Value 74c

HOME DRUGS

25¢ Citrate of Magnesia . . . 14¢
100 Vitamin A, 25,000 . . . . $1.39
100 Vitamin B, 10 mg. . . . . . . 98¢
Bufferin Tablets, 36's . . . . . 53¢
GET FREE 25c CHILDREN'S ASPIRIN WITH
100 Bayer Aspirins . . . . 62¢
Pint Beef, Iron and Wine . . 69¢
500 Iodine Ration Tabs. . . $1.39
500 Brewer Yeast Tabs. . . . 98¢

Look Your Best!

$2.00 Mar-oil Shampoo . . . $1.19
$5.00 Bonnie Bell PLUS 30 CREAM $3.00
83¢ Lady Esther Cream . . . 69¢
Charles Antel Liquid Formula, No. 9 98¢
$2 Barbara Gould Cleans. Crm. $1
$2 Tussy Cleansing Cream $1.25
98¢ Jergen's Face Cream . . 69¢
50¢ Barbasol Shave Crm. 2 for 59¢

RUPTURE-EASER
Right or left Side $3.95 Double...4.95
AT THRIFTY

THOUSANDS WHO WEAR FALSE TEETH
Not a Powder, Nor a Paste
60c UPPER LOWERS
AT THRIFTY

Famous Brand HOME DRUGS

ANAHIST NASAL SPRAY
Opens up your stopped-up nose. Works fast and long. Lets you breathe again.
Children and adults use it! 98c

NEW! SUPER ANAHIST
Fast Relief from Colds. Maintains Resistance to further Illness.
20 Tablets 98c

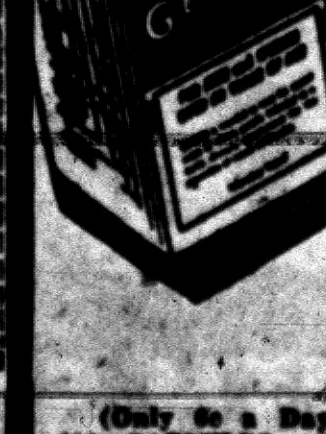

MEN and WOMEN OVER 50
you owe it to yourselves . . .
NEW OUTLOOK FOR OLDER MEN AND WOMEN
with this NEW VITAMIN CAPSULE-
GERETS
Don't suffer from lack of pep, jittery nerves, constipation, digestive upsets and loss of appetite. If these symptoms are due to lack of essential vitamins and iron known to be necessary in human nutrition! You may find this NEW vitamin capsule . . . GERETS . . . helpful in promoting a HEALTHIER, HAPPIER advancing age.
(Only 6c a Day)
100 CAPSULES... $5.95

The ORIGINAL SINUS TABLETS



SINUS TABLETS
Immediate relief of discomfort due to sinus condition. A real remedy, not just a "pain killer." "Sinus Tablets" are a proven and tested product. Accept no substitute.
AT THRIFTY

Pitching Horseshoes

Better Social Relations Come Only If Forced

By BILLY ROSE

I get the impression, from where I muse and mumble, that what little progress we have made in human relations has come about, for the most part, only because people had no place to go but forward.

Recently a movie called "New Faces" opened at the Roxy Theater in New York in which the newest and most important face is that of a colored girl named Eartha Kitt.



BILLY ROSE

Although her contract doesn't call for it, Eartha is billed as the star of the film and, even more important, is presented as a talented singer of satiric songs rather than the usual "yassah boss" character fresh off the levee.

Is Eartha Kitt being starred because the bossmen of 20th Century-Fox have suddenly discovered the Bill of Rights — have suddenly concluded that the southern moviegoer won't resent a Negro performer playing a major part in an otherwise all-white film? In a pig's eye!

The sorry fact is that once the studio decided to make a movie of "New Faces," it had no choice but to build it around Eartha — the only personality in the cast who had definitely proved she was star material.

This proof, too, was pretty much of an accident. Two years ago, when she was engaged for the stage version of "New Faces," the Kitt girl was known only to the stay-up-lates who patronized The Blue Angel, a small nightclub on the East Side.

National recognition only came as a result of a couple of top-selling records she made for a phonograph company.

In the recent months of its tour, box-office-wise, "New Faces" has been pretty much all Eartha Kitt. When she was with the show, it played to substantial business. When she wasn't, the receipts were only so-so.

As a consequence, when the smart apples at 20th Century decided to film the revue, it was common sense and the cash register which picked their star for them. There was no place for them to go but forward — with Eartha . . .

* * *

Lee Nichols, a Washington newspaperman, recently wrote "Breakthrough On The Color Front."

It twils the all but secret story of how, in a few short years, the armed forces of the United States have almost completed a total about-face on "the Negro question."

The most interesting part of Nichols' book is his account of the democratic revolution which took place in Korea when Negro troops were "integrated" with white soldiers right down to the platoon level

And this came about because the situation in Korea was so tough in 1950 that the Army had to be nice — or else. The Chinese were beating the bejabbers out of us, unit after cut-up unit was hollering for reinforcements — and any reinforcements, white, black or polka-dotted, were welcome.

As of this writing, largely because of the success of the no-alternative integration in Korea, 95 per cent of our 200,000 Negro soldiers have been absorbed in regular outfits.

The Air Force, with almost 70,000 Negroes, has no segregation at all. Nor has the Marine Corps.

True, the Navy is still fighting to retain its all-Negro housekeeping and service units, but its top brass freely admit this is only a delaying action.

These are heartening statistics, but they would be a lot more heartening if it had all been planned that way. The sorry fact is that the decisive argument for Negro integration was provided, not by politicians and generals in Washington, but by the immediacy of the enemy's bullets in Korea . . .

The moral — and I wish it were a prettier one — seems to be that when it comes to human relations on this lopsided globe, we seldon take a step forward unless someone is standing behind us with a pitchfork.

About one-half the clothing manufactured in the U. S. comes from New York.

One Man Mill Still Operating

Czechoslovakian Miller Keeps Grinding Flour in Saginaw County

CHESANING (UP) — Frank Nerychel, a transplanted miller from Czechoslovakia, his tiger-striped cat and a potbellied stove make up the total population of the Parshallburg mill.

It is one of the few remaining one-man mills to be found.

Situated on the Shiawasee River, some three miles south of Chesaning, it's still in working order and powered by a millrace which never freezes over.

Nerychel has kept the mill substantially the same as it was in 1889 when Clint Parshallburg built it. The entire area, one of the most picturesque in Saginaw County, still holds an aura of peaceful life.

The present owner purchased the mill 10 years ago. He is the sole worker in the place and produces a brand of flour called "legal tender flour."

He says business is just big enough to keep him pleasantly solvent.

The mill uses about 15,000 bushels of wheat a year plus smaller quantities of corn and other grains. Trucks come to the mill about twice a month, pick up the flour and deliver it to stores.

The barter system still is in effect at his mill in some instances. Farmers bring in wheat and exchange it for flour. A bushel of wheat weighs 60 pounds and is exchanged for 40 pounds of flour.

That exchange holds the secret of Nerychel's pay and profit.

The pay and profit comes from the 20 pounds of bran left when the wheat is ground into flour.

Waite's is tops

OPEN TILL 9 FRIDAY!

for well tailored boys!

Sportcoats
checks - tweeds - plaids
10.98

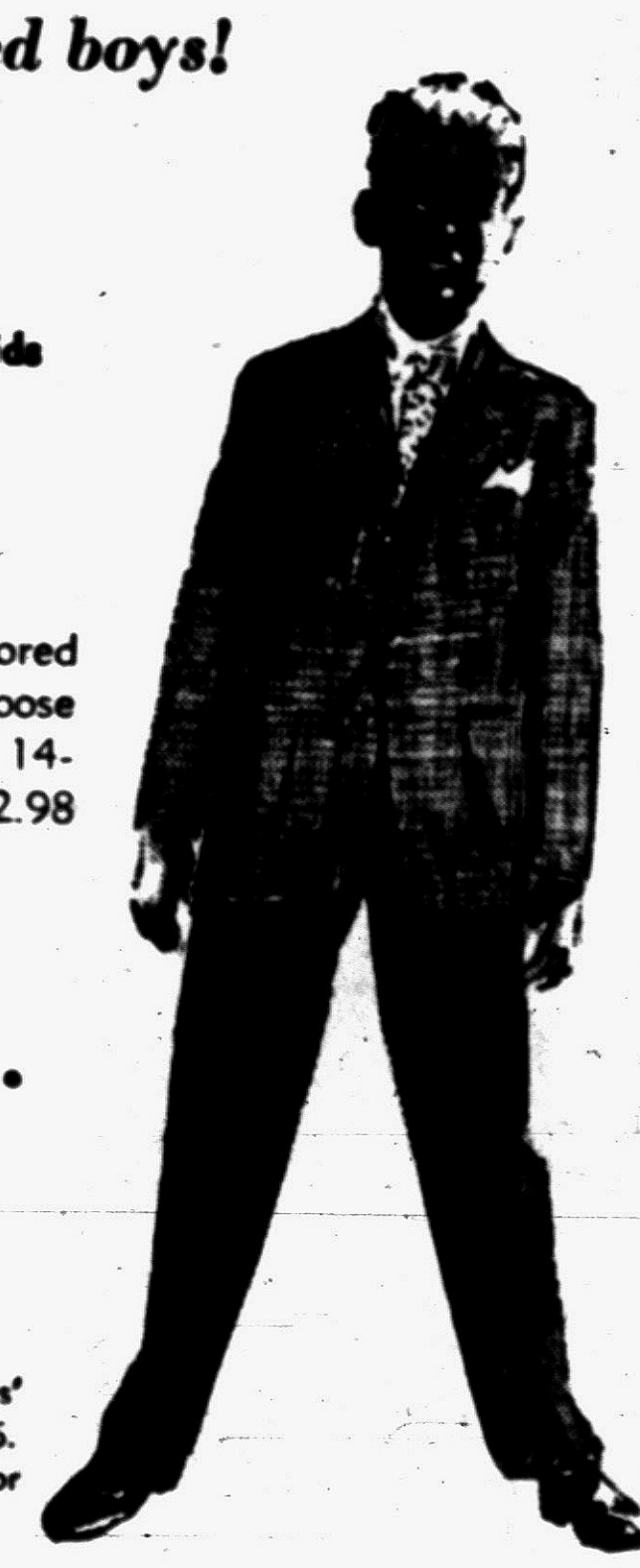

Fully lined, well tailored coats in sizes 4-12. Choose grey, blue or tan. Sizes 14-16 . . . . only 12.98

gab slacks to match . . .
3.98
Wrinkle resistant, full cut boys' gab slacks in sizes 6 to 16. Choose navy, grey, brown for sturdy, long wear.

$1 Down Places Your Easter Selection in Layaway!

SAVE! cardigans in cashmiracle
1.99
Reg. 2.98 value



Guaranteed washable girls' long sleeve cashmiracle cardigans for spring and summer wear. Sizes 3 to 14.

SAVE! White—Aqua—Maize

pleated orlon skirts . . . 1.99
Girls' guaranteed washable pleated orlon skirts in pastel checks and plaids. Need absolutely no ironing and are perfect for either school or Easter wear! Sizes 3-6x.
Sizes 7-14, Regularly 3.98 . . . . 2.99

Waite's Young Folks—Second Floor

Waite's is tops

Sunbeam COFFEEMASTER
Delicious Coffee every time Automatically
$37.50



SET IT.. FORGET IT!
It's automatic You Can't miss
The same perfect coffee every time—1 cup to 8. Shuts off itself when coffee is done, then resets itself to keep the coffee hot. No glass bowls to break. It's all gem-like chrome-plate.

Free Coffee during our Sunbeam Demonstration Friday . . . . . 12 Noon to 9 P.M.!

Waite's Housewares —Downstairs Store

Waite's is tops



Waite's Exclusively!
MEN'S GABARDINE
DUREO SLACKS
6.98

- Spot and crease resistant finish! . . . .
- Rayon gab., some with nylon for added strength!
- Guaranteed for quality . . . laboratory tested and approved!
- Full cut, superbly tailored, zipper closing, pleated front, hook-eye closure.
- For leisure . . . for sports . . . for all work and play!
- Waite's exclusively . . . Pontiac's favorite men's slacks!

3 Styles to Choose:
Regular waistband. Self belt. Sport style with saddle stitch leg seam.

Sizes 28-42 in 14 colors
Rust, brown, grey, medium blue, tan, navy, dark green, medium brown.

Desert Tones of:
grey, blue, tan, green, brown/grey.

$1 down places your slacks in layaway!

Waite's Men's Shop Street Floor

Enjoy the best
Bronte
Fine WINES
an old favorite

(Political Advertisement)



THANK YOU

Yes, thank you voters for your splendid support in the Primaries. May I continue to merit your support in the General Election.

Judge . . .
Odin H. Johnson

Turks Holding American Ship

U.S. Vessel Suspected in Mysterious Collision, Sinking

ISTANBUL, Turkey (AP)—Turkish authorities held the 7,210-ton American freighter Volunteer State in port today in connection with the mystery sinking Tuesday of a small Turkish coastal vessel in which four men were lost.

The ship's Istanbul agents, Gilchrist and Walker, said the Turks had issued their "stop sail" order on "circumstantial evidence" that the ship was in the Sea of Marmora, where the 100-ton coaster Yayla sank early Tuesday after a collision.

The ship is operated by the States Marine Corp., of Delaware and sails out of New York.

* * *

She had just unloaded an American military aid cargo at nearby Derince, on the Gulf of Izmit, and was about to sail when Turkish police boarded her just before midnight last night. They carried orders from the Turkish public prosecutor to hold the ship pending investigation.

An inspection of the ship's bow for a possible collision mark was planned.

The sinking of the Yayla was discovered when the U. S. destroyer F. T. Berry early yesterday picked up a lone survivor who had floated on a piece of wreckage for 24 hours.

Gilchrist and Walker asked the American Embassy to intercede on behalf of the Volunteer State. The agents said Hamdi Cakir, the collision survivor, was unable to identify the vessel which ran down the Yayla except to say it was "a big ship."

Terrific MARCH Sell-fest!

SAVINGS ON ALL HOME NEEDS!..BIG SELECTION OF BRAND NAMES!

Emerson... Table Model
with Mahogany Cabinet

$179.95 No Money Down



PAY EVEN LESS WHEN YOU TRADE IN YOUR OLD TV

AS SENSATIONAL AS 3-D MOVIES!

Equipped with famous Cascode Turret Tuner that provides for reception of all VHF stations, as well as UHF, 21-inch rectangular black picture tube provides bigger, brighter, sharper pictures with deep contrast.

NEVER BEFORE SUCH LOW PRICES ON PHILCO RANGES!

NO MONEY DOWN!
30 MONTHS TO PAY!



PHILCO Spacesaver

This Philco electric range has big banquet oven, "Broil-Under-Glass" — "On-Off Light." Appliance outlet, other deluxe features.

$169.95



PHILCO 30-Inch Range

Giant Electric 30-inch range, table top floodlight, easy-to-clean surface units, appliance outlet, porcelain broiler pan. All this for a budget price.

$199.95



Philco "Dream Oven" Range

Widest oven ever built into a full-size range. "Broil-under-Glass," 2-speed Jiffy Griddle, Automatic Oven Timer-clock, Deep Well Cooker, Automatic Interior Light, Appliance Outlet, Surface Units with Removable Pans.

$299.95

B.F.Goodrich Tubeless Tires
STOP A CAR LENGTH SOONER ON WET, SLIPPERY ROADS



COMPARE the SAFETY

- SEALS PUNCTURES, TOO!
- PROTECTS AGAINST DANGEROUS BRUISE BLOWOUTS.

FLAMING BARRICADES simulate a highway hazard on a skiddy road. Test drivers slam on the brakes at the same instant. Result: Only the car below on B. F. Goodrich LIFE-SAVER Tubeless Tires stops safely. Thousands of flexible grip-blocks stop a full car length quicker than the car on regular tires — a margin of safety that could save your life.

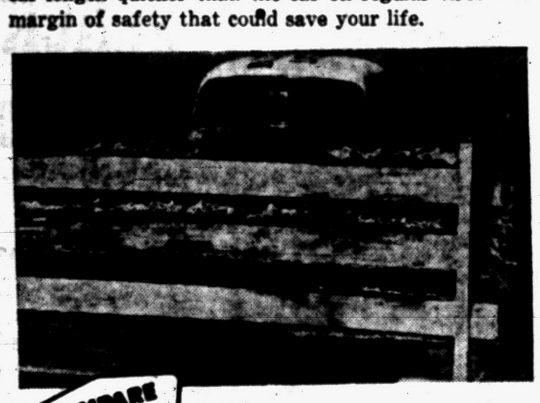

COMPARE the COST

COMPARE
You'll buy LIFE-SAVERS
Terms as low as $1.00 down.

... As little as 1/6c per mile more than four regular tires and tubes.

ALL PRICES PLUS TAX AND YOUR OLD TIRE	LIFE-SAVER
6.70-15 FOR FORD, CHEVROLET, PLYMOUTH	$30.95 ea.
7.10-15 FOR MERCURY, STUDEBAKER, PONTIAC	$34.45 ea.
7.60-15 FOR OLDSMOBILE, BUICK, DeSOTO	$37.95 ea.

FOR $2.00 PER WHEEL

we can put these life saving grip blocks in your present tires

Our new B. F. Goodrich tread Cross Cutting machine will give your tires the thousands of grip blocks that spell

S-A-F-E-T-Y

on wet, icy, slippery streets

*See Burns & Allen on WJBK-TV—Monday Night, 8 P. M.

The Sign of Quality B.F.Goodrich
B.F.Goodrich 111 N. Perry St. FE 2-0121
Open Friday Nite 'til 9

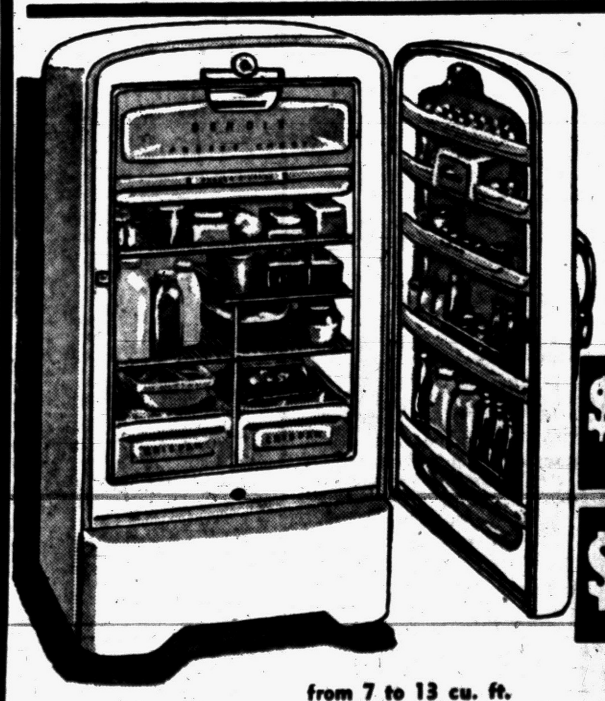

from 7 to 13 cu. ft.

SAVE $50 to $100
CROSLEY & BENDIX
Factory Consolidation Refrigerator Sale!
2 LOW PRICES

$159.95 Big full-width freezer chest, door shelves, frozen storage tray, crispan, 9-way temp.

$199.95 Automatic Defrosting, full width freezer, meat drawer, butter keeper, shelves in door.

You May Use Your Old Refrigerator as Down Payment

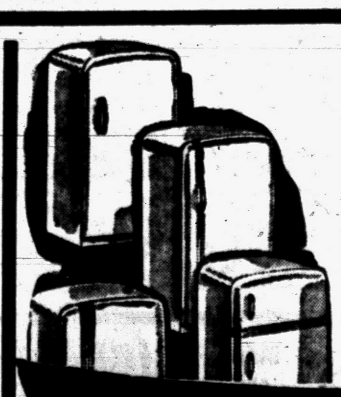

REFRIGERATOR RIOT!
Floor Samples, Crate Marred, Demonstrators & Renewed Models
69.95 99.95 49.95
Fully Guaranteed—No Money Down!

WKC
Phone FEderal 3-7114
108 NORTH SAGINAW

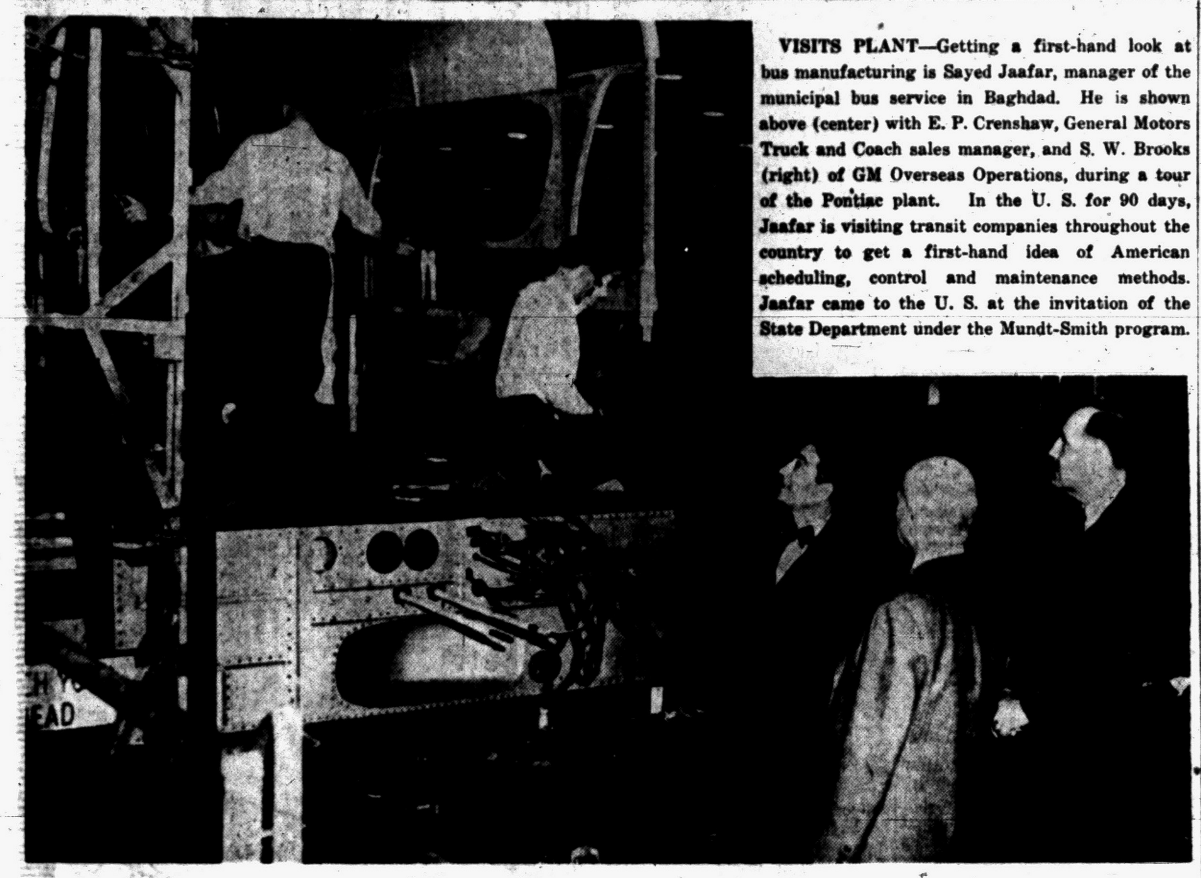

VISITS PLANT—Getting a first-hand look at bus manufacturing is Sayed Jaafar, manager of the municipal bus service in Baghdad. He is shown above (center) with E. P. Crenshaw, General Motors Truck and Coach sales manager, and S. W. Brooks (right) of GM Overseas Operations, during a tour of the Pontiac plant. In the U. S. for 90 days, Jaafar is visiting transit companies throughout the country to get a first-hand idea of American scheduling, control and maintenance methods. Jaafar came to the U. S. at the invitation of the State Department under the Mundt-Smith program.

Ground Observers Plan Spotlight Drive on Friday

Civil Air Patrol to Participate

Evening Shoppers Will Have Chance to Watch Spotters in Action

Pontiac Ground Observers Corps will hold the spotlight—literally—Friday night as it climaxes a week-long drive for 200 more volunteers to help watch for enemy planes.

Evening shoppers will see the searchlight beam point out the Ground Observers Post atop Oakland County Office Building at Saginaw and Lafayette streets where plane spotters stand their watches.

The Civil Air Patrol will set up its mobile searchlight at 108 N. Saginaw St. from 7 until 10 p.m. Friday. Ground Observers will stand beside it to take names and phone numbers of anyone who wants to serve with their unit.

The main business of plane spotters is to watch for enemy planes that may sneak through the nation's radar "screen."

"But it isn't just enemy planes that we watch for," Raymond E. Best, post supervisor, says. "Our people have a chance to spot tornadoes, planes that seem to be having trouble, and anything else that's unusual in the skies."

Best said the U. S. Air Force's Selfridge Field base recently played host to local Ground Observers for an all-day tour.

The local unit plans a trip soon to the Michigan Air Defense Filter Center in Grand Rapids where radar and reports from Ground Observers stations are relayed so suspicious aircraft can be "tracked" on giant screens.



Pontiac Press Photo

SKY WATCHERS—Mrs. Ralph Doughty, 1342 Hiller Rd. and her son, Wallace, 11, stand a tour of duty at Pontiac's Ground Observers corps post atop Oakland County Office Building, 1 Lafayette St. The Pontiac corps wants more volunteers to help keep a round-the-clock watch for enemy planes which might sneak through the nation's radar defenses.

For the Record

Archbishop Wyshinski---Victim of a Kremlin Feud?

By FRANZ BORKENAU

Franz Borkenau, author of "European Communism" (Harper & Bros.) was a member of the German Communist Party until 1929—when he permanently broke from it. He is a world authority on recent Russian history according to such experts as Charles Bohlen and George Kennan.

There is a riddle behind the arrest of Archbishop Wyshinski, Primate of the Roman Catholic Church in Poland.

There was nothing in the relations between the Communist government of Poland and the Church which might impel the government to strike at just this moment. Archbishop Wyshinski had not acted, as in 1949, Archbishop Mindszenty of Hungary, who had openly and fiercely attacked Communism.

The Polish Communists now attack the Catholic Church, with which they had reached a kind of understanding in 1950, without the slightest provocation. There is no rhyme or reason in this.

One might imagine that at the present moment, when all satellite regimes are shaken to their very foundations, the Polish Communist Party should know better than to arouse the fury of the faithful in a country so thoroughly and so deeply Catholic as Poland.

It would be naive, of course, to assume that the decision to strike this blow was taken in Warsaw. Dealings with high Catholic prelates are a major matter of international relations, affecting the whole Communist world, and therefore strictly within the jurisdiction of Moscow and of Moscow only.

That raises the importance of the event, but makes it even more puzzling. Starting a new persecution of the Catholic Church, in the only Communist country where its relations with the regime were tolerable, cuts right across Malenkov's "peace offensive."

It is bound to array Catholics all over the world against Moscow and everywhere to strengthen those voices which always denied the sincerity of Moscow's apparent change of mind after Stalin's death. That cannot be unknown to the Kremlin.

There seems to remain only one interpretation: Somebody of great influence in Moscow is intentionally sabotaging the "peace offensive." He is using the Polish Communists as an instrument in this attempt.

That assumption can serve to explain why the attack upon the Polish Church starts at this time. The German elections have brought the Catholic forces in Germany a great victory which, at the same time, was a great defeat for Moscow. The elastic policy of Malenkov, his attempts to rouse Britain and France against America, were always regarded with skepticism by some Kremlin leaders, first and foremost by Molotov.

The resounding defeat of that policy in the German elections raised internal antagonisms in the Kremlin to a higher pitch. Clearly the enemies of the "peace offensive" regard the moment as opportune for disrupting the whole new course adopted after Stalin's death, and to inflict at the same time a severe personal defeat upon Malenkov.

Molotov alone would not be strong enough to bring this about. But there are the fanatical Communists and the fanatical anti-Catholics in the Soviet army, grouped round Marshal Vasilievsky (Molotov's friend), Marshal Govorov (old leader of the army extremists) and perhaps Marshal Sokolovsky.

There is, last but not least, Krushchov, climbing step after step of the ladder of promotion, and now Malenkov's most serious competitor. It is known that he is at heart an extremist and he probably is hand-in-glove with that section of the army leaders who are fanatical party men.

As to their Polish stooges, it is noteworthy that Poland is the only satellite country where hitherto the "retreat" performed in the USSR, Germany, Hungary, etc., has not been copied.

The man-behind-the-scenes who has so far prevented, in Poland, any concessions to peasants, workers and the Church, and who was always close to the extremist group in the Kremlin, is Berman.

In one word, the sudden unprovoked onslaught upon the Polish Church seems to be due to an intrigue of Malenkov's personal and political enemies, destined to disrupt his policy and to oust him from primacy in the Kremlin.

Civic Struggles Winning in Niles

Editor's Note—City Editor Richard J. Canty of the Niles Daily Star wrote the following story—the fourth in an Associated Press series on accomplishments and problems of Michigan cities since the end of World War II.

By RICHARD J. CANTY
Niles Daily Star City Editor

NILES (AP) — Struggles against ever-mounting population and traffic pressures are paying off in this western gateway to Michigan.

Niles is a cross-roads town. Two major federal highways — U.S.31 and U.S.112 — and two major state trunklines—M40 and M60 — converge in this city. Traffic from all four channels down the main street.

The city fathers in 1947 introduced parking meters to solve the parking problem. But traffic continued to mount and in 1952 the city council began planning for off-street parking lots.

Retailers waged a hot campaign for an off-street parking referendum. Voters went for it by a two-to-one majority. Construction of two off-street lots was completed last October at a cost of $220,000.

One has two levels and has public restrooms under the upper level. It holds 106 cars. The other lot has a 63-car capacity. Both are within a block of the main street.

Financing of the lots was accomplished by creating a parking system which embraces all meters in the city. Net meter income is pledged to bond redemption. Surpluses already are accumulating and will provide additional lots as they are needed.

While working on the parking problem, city officials also labored on the main street traffic bottleneck. The city undertook construction of a $200,000 non-trunk-line bridge across the St. Joseph River.

The city began pressuring the Michigan Highway Department for a by-pass. In 1953 the state started construction on a $600,000 bridge which will carry the by-pass across the river south of Niles.

Current plans call for the whole project to be completed in 1956 at a cost of about $2,000,000. Until then, Niles residents and visitors will continue to rub fenders on the main street.

Among city accomplishments since World War II are an almost complete elementary school system costing $1,365,000, a $110,000 overhead water storage tank and a $600,000 sewage treatment plant.

Construction will begin in a few weeks on another school program costing $3,600,000 and a $750,000 addition to the local hospital. A new $2,982,000 senior high school is included in the school project.

School officials in 1946 convinced the public that the old school buildings would be bulging a few years. The public approved a $440,000 bond issue to finance one new school.

In 1949 the new school went into operation and soon afterwards the voters endorsed a $925,000 bond issue for two more grade schools and an addition. They went into operation in 1951.

But almost before children entered the new school, the board of education discovered that its population consultants had underestimated the future growth.

Another selling job was undertaken. Last October voters overwhelmingly approved a $3,600,000 bond issue.

It will finance the $2,982,000 senior high school, another $330,000 elementary school and an $88,000 grade school addition. Construction begins this spring.

The same population pressure that worked on the school system was also felt at the city hospital. As World War II ended, a public subscription drive collected $395,000 for a 54-bed addition.



NILES PARKING AREA—Constantly increasing traffic pressure since the end of World War II has resulted in construction last year of this two-level off-street parking lot just a half-block off Main street in Niles. Public restrooms were built under the upper level of the lot which holds 106 cars. Financing was accomplished by creating an auto parking system which includes all parking meters in the city. Surplus revenue will finance additional lots as needed.



AP Wirephoto

MARCH WEATHER OUTLOOK—Above seasonal normal is the temperature outlook for March throughout the northwest quarter of the country and far southwest. Below normal temperatures are indicated elsewhere, a reversal of the abnormal February warmth. Precipitation is expected to exceed normal over the northern half of the country east of the Continental Divide and in California. Subnormal amounts are expected over Gulf and Pacific northwest. Normal amounts are expected elsewhere.



United Press Photo

THERE'S MARS!—A small boy's dream of piloting a rocket ship through space comes as nearly true as modern science can make it for plastic-helmeted Johnny Bower, 7. He is at ultra-advanced flight controls in an aeronautical engineering laboratory in Minneapolis. Johnny got the big break when the firm invited him and other employes' sons to visit the plant recently.

Dems Call Savings Phony

WASHINGTON (AP) — Democrats fired charges of "phony savings" at Republican budget trimming today as the House wrangled over a bill appropriating $1,146,988,000 to finance the State, Justice and Commerce departments for the fiscal year starting next July 1.

In yesterday's initial action, the House voted tentatively to hold back nearly half the 73 million dollars requested by the Eisenhower administration to subsidize American airlines for the coming year.

* * *

Republican spokesmen said this reduction was not intended as savings. They proposed financing airline subsidy programs only temporarily until the Civil Aeronautics Board (CAB) is able to recompute subsidy formulas in the light of a recent Supreme Court decision.

The court held CAB must base payments on the profit and loss from an airline's entire operations, rather than on losses suffered from a single operation alone.

The decision placed in question subsidy payments primarily to a few big international airlines experiencing losses on their foreign operations—as distinct from domestic runs.

Rep. Rooney (D-NY), top Democrat on the Appropriations subcommittee, accused Republicans of claiming "phony savings" by deferring payments.

He also served notice he would seek to reverse a House vote to appropriate 40 million dollars for subsidy payments to air carriers when the bill comes up for final approval tomorrow.



Pontiac Press Photo

ON INSPECTION TOUR—A Naval Reserve inspection board was in Pontiac yesterday touring the local reserve installation. Shown at a Hotel Waldron lunch yesterday are (left to right) City Manager Walter K. Willman, Capt. F. F. Knachel, Lt. Cmdr. Jack Rininger, Pontiac division commander; and Cmdr. H. E. Stebbings. A third member of the inspection board, Lt. Cmdr. W. A. Nylund, is not shown here. The group checked equipment during the day and reviewed personnel last night. The Pontiac group is competing for the title of best naval reserve surface division in the 9th Naval District.

WALLPAPER FACTORY OUTLET
105 N. Saginaw St.
WALL PAPER
5¢-9¢ Trimmed FREE 19¢-29¢ Per Roll
PAINT for Every Purpose
(Walls, Woodwork, Floors)
Unpainted Furniture Glidden's Spred Satin

WORK IN COMFORT!
• Either way you like them, there's high comfort in both styles . . .
$8.95 OXFORD AND $9.95 HIGH SHOE
★ EXTRA SOFT LEATHER UPPERS-TOP QUALITY
★ OIL RESISTANT SOLE
★ DRESS SHOE FIT
★ CUSHION INSOLE
CUSHION INSOLE
Widths C - E - EEE — Sizes 6 to 12
R&H SHOES
Open Friday Night Until 9 o'Clock
Basement—Pontiac State Bank

6 Pontiac Men Taken Into Navy Last Month

Six Pontiac men were among the 13 inducted into the Navy during February from the recruiting station in the Post Office Building here.

Chief Alan D. Simonson said the local men were:

Frank D. Flock, 232 N. Perry St.
Billy J. Leffew, 225 Florence St.
Robert C. Eskridge, 384 S. East Blvd.
Floyd A. Yeargan, 368 Tower Rd.
Ronald A. Kreft, 58 Dewey Dr.
Walter Johns, 261 Rockwell Ave.

Others were:

Allan L. Cline, Royal Oak
Robert M. Smith, Van Dyke
Frederick D. Stough, New Haven
Ernest M. Scott, Royal Oak
Robert L. Krause, Mt. Clemens
John E. K. Boyse, Birmingham
John E. Clark, Mt. Clemens

The tourist trade accounts for about 95 per cent of the total income of the Bermuda Islands. The only other major source of income is the export of Easter lilies.

Cattle Raising Helps End Dull Life on Saipan, Tinian

By WILLIAM J. WAUGH

SAIPAN (AP)—The roads and runways of the once-mighty island bases of Saipan and Tinian are putting up a fight against the relentless jungle, corrosion and decay.

So far these great concrete strips, which launched America's deadly bomber raids against Japan in World War II, are holding their own. But the guns, trucks and equipment abandoned at war's end have given up to the elements. They are gradually crumbling to nothing.

* * *

A small Navy force mans Saipan today. Their job is to keep open certain airfields for transient aircraft flying through to the Far East and to supervise the native population of Saipan and neighboring islands in running their own affairs.

* * *

For the men stationed on Saipan and Tinian, boredom is a constant problem. But the Navy has come up with a surprising peacetime project which is keeping some personnel busy in a new line. It's raising beef cattle.

On Tinian are about 120 head of cattle under Navy care, mostly Brahmas or crosses of Brahmas with Angus, Hereford and Shorthorns. On Saipan are 40 or 50 more. There also are four horses, but two of them haven't been broken yet.

* * *

Most of the cattle were imported by the United States to improve the native stock. An experimental farm has been set up on Saipan under the supervision of Navy civil service worker Frank Brown.

Brown is sold on the Brahmas as the best cattle for the islands.

"They resist ticks and prosper much better than other stock," he says.

In contrast to Guam and Kwajalein, none of the Navy structures on Saipan or neighboring islands are permanent.

From the air Tinian and little Rota look like solid jungle. But standing out on the north end of Tinian is the huge B29 field where the first atom bomb was assembled.

The building where the bomb was put together still stands.

Service stations, movies and stores have sprung up in Saipan's biggest town, Chalan Kanoa. There are three elementary and one intermediate school.

* * *

Children of naval personnel on the island go to separate schools. About 40 per cent of the Navy men here have their families with them.

It's not the most pleasant spot in the world, but if the Navy has its way, it some day may be one of the most pastoral.

An average vessel requires from nine to 12 hours to complete a passage through the Panama canal.

Only about four per cent of the land surface of Norway is cultivated.

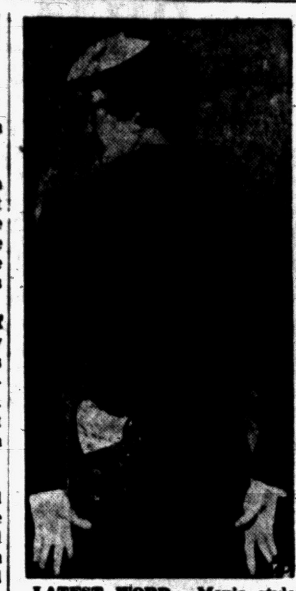

LATEST WORD — Men's styles lose ground to the ladies on this two-piece spring suit, complete with hip pocket and handkerchief, by Paris-designer Maria de Kers.

Turbine Flies Apart, Killing 1 at GE Plant

SCHENECTADY, N.Y. (AP) — A test turbine flew apart in a building at the vast General Electric Co. plant early today, killing one man and injuring several others.

Parts of the huge machine shot through the roof and crashed into an adjoining building, workers at the scene said.

GE said it would identify the dead man, a test engineer, after his next of kin had been notified. The engineer was reported to have been working atop the turbine when it flew apart.

Nine persons were taken to Ellis Hospital and were released after treatment for minor injuries, the hospital said.

At the plant, the supervisor of the turbine dispensary said "about 20" were treated there for what he called "superficial" injuries.

The building where the mishap occurred houses what GE calls the world's largest turbine plant.

Rep. Kit Clardy Leaves Hospital to Rest at Home

LANSING (INS) — Rep. Kit Clardy (R-Mich) recuperated at home today from a heart attack suffered three weeks ago.

Clardy was released from Sparrow Memorial Hospital yesterday.

The Michigan lawmaker, a member of the House Un-American Activities Committee, was stricken Feb. 6 following a speech at Flint.

On State Nurses Board

LANSING (AP)—The Senate has confirmed Gov. Williams' appointment of Glen W. Fausey, director of Edward W. Sparrow Hospital in Lansing, to the advisory council to the state board of registration of nurses.

Entire Stock of Ladies' Final Clearance
WINTER COATS
½ OFF
$39.95 Coats.....$19.97
LADIES' ROBES 27 Only Selling Out at... $4
BUY ON EASY TERMS
RAPPY'S National Clothing Co.
Men's Wear—Ladies' Wear
9 S. Saginaw St., Pontiac


Scranton
LACE PANELS
1.00 EACH
• Ready To Hang
• Regular Finish
• Tied-In Place Weave
• 48" x 81"
Give your windows the loveliness of Scranton Lace Panels . . . crisp lacy beauty for mere pennies. Made of long-wearing cotton yarns for extra strength . . . hemmed, headed and ready to hang . . . beautiful smart new designs at Rosenberger's now!
Always Come To ROSENBERGER'S
Before You Decorate
34 SOUTH SAGINAW ST.

Fabulous TRADE-IN WATCH SALE
WE'LL GIVE YOU $20 FULL TRADE-IN FOR ANY OLD WATCH
Not up to $20.00 but a full $20.00 Allowance for Your Old Watch
Don't Buy an Off Brand---WKC Gives you $20 Trade In Allowance on Nationally Famous Watches!
CHOOSE FROM THESE 17 LIFETIME RUBY JEWEL $49.75 Nationally Advertised Helbros watches
WITH FULL $20 APPRAISAL ALLOWED ON ANY OLD WATCH DURING THIS SPECIAL SALE ONLY
$29.75 NO MONEY DOWN
Your Old Watch is Your Down Payment
Yes, your old watch is worth $20.00 toward the purchase of a brand new, fine HELBROS, National Advertised $49.75 watch, with the famous, fully guaranteed 17 Lifetime Ruby Jewel Movement. We don't care if your trade-in watch isn't worth a dime, but you must, however, bring us any old watch so that we can save you $20.00. Buy one or more of these fine watches now. Quantities are limited and this amazing offer will not be repeated!

Only $1.00 Weekly
NO CHARGE FOR CONVENIENT TERMS
WKC Phone FEderal 3-7114
108 NORTH SAGINAW

KRESGE'S
Freshen Tired Rooms with New-for-Spring
PLASTIC DRAPES
98c Pair

Feel—look like cloth
Wipe clean with damp cloth
Adaptable to any room
They're here NOW! Exciting new scenic prints, floral blooms, stripes, and lace patterns in rich, harmonizing colors. Make your home look brighter . . . feel fresher for the wonderful spring days ahead . . . it costs so very little at Kresge's.
Deluxe Plastic Drapes $1.98 Pair
Deep texture molded plastic beautifully patterned and brilliantly colored to give a rich fabric-like appearance.
HURON at SAGINAW

Many State Bills Die at Deadline

Legislature Racing for April 9 Adjournment; House OKs TB Rule

LANSING (AP) — A mass of bills died in committee pigeonholes today as the Michigan legislature cleared a major deadline and began in earnest its race for an April 9 adjournment.

The deadline killed bills which were not reported out of committee in their house of origin.

House and Senate leaders began cracking the whip, mindful that by next Wednesday more bills will die if they have not passed their house of origin. Appropriation and taxation bills are exempt from these rules.

The Senate Appropriations Committee was tussling with public health and prison money bills and yesterday released its second appropriation bill of the session, a $975,945 grant for special maintenance work in state institutions.

The Senate Labor Committee reported out just before the deadline a Republican workmen's compensation bill which would raise benefits $4 a week in all categories of injury, except for loss of body members.

The upper chamber defeated a bill to allow municipalities to issue revenue bonds without a vote of the people, to extend municipally-owned gas and electric utilities.

The bill was defeated 13-11, four short of a majority.

The chamber also rejected a bill exempting from the 6,000-pound load limit truck tandems hauling farm produce on secondary roads.

Over the objections of some members, the House passed a bill permitting health officers to hold those suspected of having tuberculosis for tests for 60 days if they refuse to submit voluntarily.

In an effort to control roadside stands and traffic problems they create, the House passed a bill forbidding stands on highway rights-of-way without permits.

Bowing to the pressure of a flood of mail, the House Liquor Committee reported favorably a bill to forbid television advertisements dramatizing the drinking of liquor, beer or wine.

Pass Austerity Bill in Japanese House

TOKYO (AP)—Japan's dominant lower house today passed Prime Minister Shigeru Yoshida's "austerity" budget, which boosts defense spending while slashing many other government expenses.

The vote showed 303 conservatives of three parties lining up against 143 Socialists and splinter party members to give the bill an easy victory.

The budget calls for almost $2,800,000,000 for fiscal 1954-55. This is about 82 million less than last year.

Fourteen per cent will go for defense, up 2 per cent from last year.

Pleads Guilty to Charge

James Cornelius of 26 Bagley St. pleaded guilty to possession of an unregistered gun Wednesday before Oakland County Circuit Judge H. Russel Holland. He was released on $100 bond and sentence date was set for March 15.

Teenaged Ohioan Held for Monday Arraignment

Athal E. Methvin, 19, of Toledo, Ohio, was bound over to Circuit Court Wednesday following his examination on a felonious assault charge.

Municipal Judge Maurice E. Finnegan ordered Methvin returned to the County Jail to await arraignment Monday at 1:30 p.m. He was unable to post a $1,000 bond. Methvin is accused of inflicting face cuts with a knife during a fight with Newman E. Wallace, 36, of 78 Baldwin Ave.

The average total rainfall in London is 25 inches a year.

SPECIAL SELLING

Catch of the Season

DATE BAIT

Special Selling 4.88 Reg. $6.00

• Red Calf
• Blue Calf
• Panama Calf



Hit Styles Cost Less When They're Revillon

Georges Newports

MAIN FLOOR SHOE DEPT.

BUY 3 GET 1 FREE!



Page's Page-ettes

New Personal KING SIZE individual 1/3 pt. serving of ICE CREAM only 10¢ each 4 for 30¢

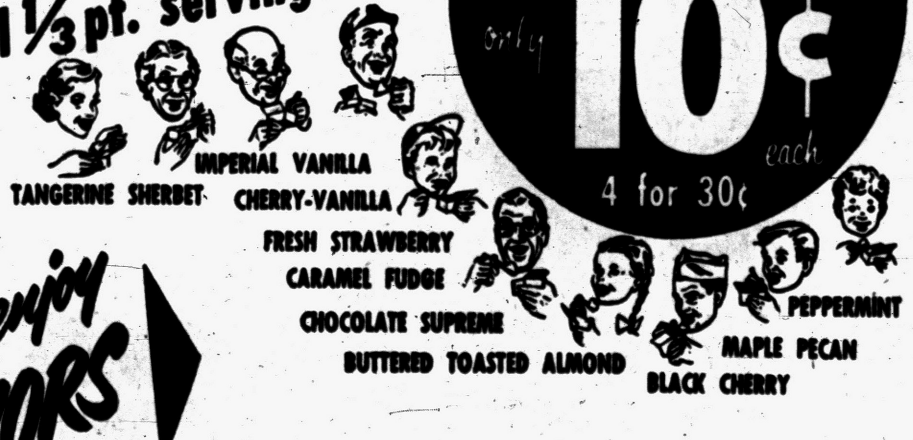

10 easy to enjoy FLAVORS



EASY TO PLEASE EVERYONE—Everyone picks his own favorite flavor.

Page-ettes ICE CREAM

EASY TO SERVE Enjoy eating "PAGE-ETTES" directly from your attractive personal carton, no slicing, no dipping, no scoop, equal serving for all.

EASY TO STORE in your refrigerator! "PAGE-ETTES" easily fits the average ice cube tray.

EASY TO BUY Pick your favorite flavor of "PAGE-ETTES" from your Page Dealer's Self-Service display.

EASY FOR PARTIES AND SNACKS Pick 'em from your refrigerator. You give them the flavors they favor. "PAGE-ETTES" are perfect for entertaining, or after school snacks.

EASY ON THE BUDGET Only 10c each—BUY 3 and GET 1 FREE—4 for 30c—*For a Limited time only.* In Page's Free Melt Proof Bag.

NOW ON SALE AT YOUR PAGE DEALER!

GEORGES-NEWPORTS *Where You Get "Your Money's Worth"*

After Inventory SALE

It's Clean up time . . . after our Annual Inventory. We found Groups of Merchandise that we Priced to almost Give Away Prices to clear. Our Policy Does not permit us to carry goods over . . . all desirable goods for Winter and early Spring. Come early many quantities are limited. Be here when door opens 9:30 A. M. Friday.

Out They Go! Vals. to $2

YOUR CHOICE 25¢

Domestic Housewares

49c Pillow Cases 25c
39c Guest Towels 25c
59c Yard Goods 25c
1.00 Bun Warmer 25c
79c Place Mats 25c
69c Place Mats 25c
69c Curtain Ruffles 25c
1.00 Plastic Cornice 25c

Ladies' Wear

35c Ladies' Panties 25c
1.00 Ladies' Brassiere 25c
69c Ladies' Scarfs 25c
1.00 Ladies' Hankies 25c
1.00 Ladies' Belts 25c
39c Ladies' Anklets 25c

Infants' Wear

1.99 Baby Bonnets 25c
1.00 Baby Bibs 25c
1.00 Infant Boys Caps 25c
19c Training Pants ..... 3 for 25c

Boys' - Girls' Wear

1.00 Boys' Wool Caps 25c
39c Girls' Cotton Panties 25c
1.00 Girls' Dolls 25c
39c Girls' Anklets ..... 3 for 25c
35c Boys' Anklets 25c
79c Boys' Briefs, U'shirts 25c

Men's Wear

39c Men's Socks 25c
1.00 Men's Ties 25c
69c Men's Briefs 25c
69c Men's Undershirts 25c
Men's Tee Shirts 25c
Men's Bow Ties 25c

LADIES' COATS

• 29.99 value • Short storm coats • Sizes 10 to 16 — $5
• To 49.99 values • 100% all wool • Sizes 10 to 20 — $15
• To $99 values • Milium, all wool • Sizes 10 to 44 — $25

LADIES' DRESSES

• To 5.99 value • Cottons, Jumpers • Sizes 10 to 42 — $1
• To 10.99 values • Casual, Dress • Sizes 10 to 44 — $3
• To $25 values • Crepes, Wools • Sizes 10 to 52 — $5

FUR COATS

• To $129 value • Rabbit coat, stole, cape — $39
• $299 value • Northern back Dyed Muskrat — $99

BLOUSES, SWEATERS, SKIRTS

• To 5.99 values • Blouses, skirts • and sweaters — $1.66
• To 7.99 values • Skirts, blouses • and sweaters — $2.66

HOSIERY, LINGERIE

• 89c values • Spring colors • Slight irr. — 39¢
• 2.99 slips • 3. 99 gowns • 4.99 pajamas — $1.66
• 3.99 half slip • 4.99 nylon slips • 6.99 gowns — $2.66

Priced to Clear! Values to $5

YOUR CHOICE $1.00

Domestics Housewares

5.99 Group Spreads 1.00
1.99 Curtain Panels 1.00
2.99 Shag Rugs 1.00
1.99 Sheet Blankets 1.00
1.49 Bed Pillows 1.00
1.99 Table Cloths 1.00
1.99 Plastic Drape 1.00
19c Dish Towels ..... 10 for 1.00
29c Wash Cloths ..... 10 for 1.00
59c Place Mats ..... 4 for 1.00
2.99 Venetian Blinds (display) 1.00
2.99 Comb and Brush Set 1.00
49c Pillow Cases ..... 4 for 1.00
39c Guest Towels ..... 4 for 1.00
1.99 Bath Mat Sets 1.00
1.99 Cottage Sets 1.00
29c Pot Holders ..... 6 for 1.00
59c Yard Goods ..... 4 Yds. 1.00

Ladies' Wear

3.99 Ladies' Slip 1.00
3.50 Ladies' Bras 1.00
1.99 Ladies' Girdles 1.00
4.99 Leather Gloves 1.00
4.99 Better Handbags 1.00
2.99 Leather Belts 1.00
3.99 Ladies' Blouses 1.00
2.99 Ladies' Sweaters 1.00
3.99 Ladies' Skirts 1.00
5.99 Corduroy Jacket 1.00
39c Ladies' Anklets ..... 4 for 1.00
1.99 Ladies' Scuffs 1.00

GIRLS' - TOTS' DRESSES

• To 2.99 values • Prints, checks • Size 3 to 6x — $1
• To 5.99 values • Prints, corduroy • 3 to 6x, 7 to 14 — $2
• To 7.99 values • Cottons, prints • Sizes 3 to 14 — $3

Snow Suits, Coats, Coat Sets

• 12.99 value • Snow Suit • 12 to 18 months — $5
• 19.99 value • Snow Suit • Size 2 to 4 — $7
• 21.99 value Coat set, coat Sizes 2 to 4 — $9

MEN'S JACKETS

• 5.99 value • Satin baseball — $3.66
• 12.99 value • Campus jackets — $6.66
• 16.99 values • Berkray jackets — $8.66

We Give Holden Trading Stamps

Out They Go! Vals. to $3

YOUR CHOICE 50¢

Domestics Housewares

1.39 Plastic Curtains 50c
1.29 Plastic Table Cloths 50c
1.50 Writing Stationery 50c
1.00 Longerie Boxes 50c
1.50 Bubble Bath 50c
1.00 Comb and Brust Set 50c
2.99 Sewing Set 50c
2.99 Sewing Baskets 50c

Ladies' Wear

1.00 Nylon Panties 50c
2.00 Maternity Girdles 50c
1.00 Garter Belts 50c
2.00 Angora Gloves 50c
1.50 Wool Gloves 50c
1.00 Fabric Gloves 50c
1.00 Silk Scarfs 50c
2.99 Better Handbags 50c
1.29 Cinch Belts 50c
1.99 Better Blouses 50c
4.99 Weskits Jerkins 50c
2.99 Trib Em Scuffs 50c

Infants' Wear

1.00 Tie Undershirts 50c
1.00 Carriage Shoes 50c
69c Training Pants 50c
1.00 Kimonas, Gowns 50c
1.00 Infants' Wool Berets 50c
1.99 Corduroy Knit Bonnets 50c

Boys' - Girls' Wear

2.99 Girls' Hats 50c
1.00 Girls' Underskirts 50c
1.00 Boys' Wool Mufflers 50c
1.00 Polos 50c

Men's Wear

1.99 Wool Muffler 50c
1.50 Men's Ties 50c
1.00 Men's Undershirts 50c
1.00 Men's Briefs 50c

Priced to Clear! Values to $2

YOUR CHOICE $1.00

Men's Wear

5.99 Men's Pants 1.00
2.99 White Shirts 1.00
3.99 Sport Shirts 1.00
39c Men's Socks ..... 4 for 1.00
2.99 Loafer Socks 1.00
1.99 Men's Mufflers 1.00
1.99 Campus Caps 1.00
10.99 Men's Hats 1.00
59c Men's Briefs ..... 4 for 1.00
99c Men's Undershirts ..... 4 for 1.00
3.00 Men's Belts 1.00
2.00 Men's Handkerchiefs 4 for 1.00

Boys' - Girls' Wear

1.99 Girls' Polos 1.00
1.99 Girls' Blouses 1.00
3.99 Girls' Slips 1.00
1.99 Girls' Hats 1.00
1.99 Boys' Gloves ..... 2 for 1.00
1.00 Girls' Undershirts ..... 2 for 1.00
79c Boys' Polos ..... 2 for 1.00
1.00 Boys' Caps ..... 2 for 1.00
1.00 Boys' Mittens ..... 2 for 1.00
39c Boys' Anklets ..... 3 for 1.00
89c Boys' Underwear ..... 4 for 1.00

Infants' Wear

19c Training Pants ..... 10 for 1.00
1.49 Crib Sheets 1.00
1.99 Infant Bonnets ..... 2 for 1.00
1.00 Carriage Shoes ..... 2 for 1.00
69c Tie Undershirt ..... 2 for 1.00
69c Gowns, Kimonas ..... 2 for 1.00
69c Wrap Blankets ..... 2 for 1.00

Georges Newports

Where You Get "Your Money's Worth"

Wilson Against Reds in Service

Secretary of Defense Would Keep Commies Out of Uniform

WASHINGTON (AP) — Secretary of Defense Wilson says there is an "immediate and pressing need" to clarify laws which have permitted Communists and other undesirables to enter the nation's armed services.

Wilson made the statement Wednesday in a letter to Chairman Saltonstall (R-Mass) of the Senate Armed Services Committee. He said the Defense Department is already studying the question of changes in the law as a "matter of urgency."

Wilson wrote in reply to a letter from Saltonstall, dated Wednesday, in which the Senator expressed concern about the problem of preventing Communists and other subversives from serving in the government in any capacity.

Saltonstall asked the cooperation of the Defense Department so that action may be taken at the current session of Congress to plug possible loopholes in the law.

Wilson noted in his reply that the armed services face a problem not only in the fact that Communists and subversives can enter the armed forces but also as to methods by which they can be discharged. He said recommendations will be submitted to the Senate committee as soon as the Pentagon completes its own study of the problem.

Saltonstall said all Senate members are "concerned about the problems of preventing Communist and other subversives from serving in our government or disrupting our life here in the United States."

Brownell Sets No Deadline on Judges

DETROIT (AP)— Attorney General Herbert Brownell says there has been no deadline set for the appointment of two new federal judges for Michigan.

Snowbound in Detroit yesterday, Brownell conferred with U. S. District Attorney Fred Kaess, Fred H. McIntire, Michigan FBI chief; James W. Butterfield, district director of immigration; Edward Hartwick, of the Wayne County Republican Precinct Organization, and others.

But he declined to talk politics with reporters.

A measure recently passed by Congress creates a new federal judgeship in Detroit and one in Grand Rapids. There are several applicants for both the eastern and western Michigan seats.

Michigan's Senators Ferguson and Potter, both Republicans, will recommend the appointees to Brownell, who will pass them on to President Eisenhower. The Senate then must confirm or reject the President's nominations.

Guests Flock to View New County Agencies Building

ROYAL OAK — A steady stream of viewers flocked to the new South Oakland County Agencise Building till well past the closing hour here yesterday for the building's formal opening.

The open house ceremonies, scheduled for 2 to 8 p.m., were delayed somewhat by a snowstorm. Guests stayed on until 9 p.m. to inspect the $168,570 building located at 107 S. Troy St.

A flag raising ceremony, delayed by the storm, was held at 3 p.m. Mrs. Lillie A. Nelson, widow of Leo A. Nelson, presented to Harry W. Horton, chairman of the building and grounds committee, an American flag for the building. The flag is in memory of Mr. Nelson who prior to his death was a member of Acorn Post 1669, VFW.

Also present at the open house were Fred Smith, chairman of ways and means; William Graham, chairman of the welfare committee; and John A. MacDonald, George H. Burt and Charles W. Hamilton of the Oakland County Social Welfare Commission.

Coffee and doughnuts were served to the visitors under the direction of Mrs. V. E. Hooper, supervisor of the Royal Oak office of social welfare, assisted by members of the staff of the veterans office and of the juvenile court.

The two story building brings branch offices of Oakland County's social welfare, veterans service, probate court, prosecuting attorney and Michigan Bureau of Social Aid together under one roof for the first time.

The building has acoustical ceilings, insulated glass windows, fluorescent lights and a gas-fired forced hot water heating system.

Gamble Store Has Its Face Renovated

ROCHESTER — Remodeling and enlarging have changed the face of the old Gamble Store on Main street here.

Located at 336-338 Main St., the store has also taken over the space formerly occupied by a clothing store. Donald F. Burt, formerly a grocery manager, has joined Clifford VanAuken in a partnership to operate the new store.

A grand opening sale is being held at the store today, tomorrow and Saturday with coffee, cookies and other refreshments being served.

Extensive remodeling is expected to give the new Rochester Furniture and Gamble Store three full display floors for its line of furniture, appliances and sporting goods.

Pair in Good Condition After Car Strikes Tree

LAPEER — Reported in good condition in Lapeer County General Hospital today are Mr. and Mrs. Lloyd Lewis of Pontiac whose automobile crashed into a tree on M. 24, three miles north of Lapeer Tuesday night.

Lewis, 37, suffered a broken leg and facial lacerations. His wife, Maxine, 32, also suffered facial cuts.

Three Are Re-elected to Oil Company Board

NORTH BRANCH — Louis Payne of North Branch and Carver Isles and Bert Mahaffy of Brown City were re-elected to three-year terms on the board of directors of the North Branch Oil and Gas Co. at a recent meeting.

Election of board officers is slated for next week.

List February Graduate

ROCHESTER—Roger C. Seager of 239 Helen St. was graduated from the University of Michigan in February with a Master of Arts degree. His name was inadvertently omitted from the list of graduates recently.

The average human ear is sensitive to sounds from 16 to about 16,000 vibrations per second.

6 New Gun Towers Planned at Jackson

LANSING (AP) — The State Building Division will proceed with construction of only six of the nine gun turrets planned as riot controls at Southern Michigan Prison.

A. N. Langius, director, said bids for construction of the turrets were $13,000 higher than the legislative appropriation.

"We will go ahead with six and ask the Legislature immediately for the money to build the other three," he said.

Langius said the division would drop temporarily plans to build turrets at cell blocks No. 8 and 10 in the hallmaster's area, places which prison officials said were the least essential.

The low bid was submitted by North-Moller Co., of Jackson, at $87,331. The Legislature voted $84,000 for the project, but Langius said that extras and fees would increase the total cost to $97,000.

Altar Boys to Go to Europe With Lapeer Cleric

LAPEER (AP) —On the tenth anniversary of the Rev. Cannon Charles D. Braidwood's service the parish of Grace Episcopal Church gave him a gift of $500.

He was told to take a vacation and use the money for it.

That was two years ago.

Cannon Braidwood wanted to visit Europe but not by himself.

This summer he'll make the trip — and with company. Seven altar boys will be his companions. They've earned most of their expenses. The group sails July 7 and will return Aug. 27.

Smoke Overcomes 2 in Battle Creek Fire

BATTLE CREEK (INS)—A fireman and a hotel patron were overcome by smoke Wednesday night in a quarter of a million-dollar fire which razed a chain hardware outlet.

The blaze destroyed the Battle Creek outlet of the Gamble Co., and damaged adjacent shops and a small hotel.

The fireman, Donald McCandlish, 24, and the hotel guest, Albert Hubbard, 57, both were treated at a nearby hospital and released.

Cause of the fire, fought in subfreezing temperatures, was undetermined.

Reschedule Supper Date

AUBURN HEIGHTS—The Community Club supper and business meeting listed in yesterday's Press for tonight is scheduled for next Thursday in the group's clubhouse on South Squirrel road.

Cubs Hold Hay Ride

WATERFORD TOWNSHIP —A hay ride and wiener roast were held by Cub Scout Pack 57, Stringham School, at Winegar's Stable Tuesday night, with 70 cubs and their fathers attending.

There are 322 islands in Great Britain's Fiji Islands, spread over 100,000 square miles of the Pacific.

County Calendar

Auburn Heights

Auburn Heights Community Club will hold a dance at the club house on South Squirrel road Saturday beginning at 9 p.m.

Drayton Plains

David Belisle Post 4102 VFW will sponsor a modern and old time dance tonight at the VFW hall in Drayton Plains.



AP Wirephoto

COMEDY OF ERRORS — His suitcase packed, Kenneth A. Hartley of Baltimore is aided down ladder as fire swept fifth floor of Parker House Hotel in Boston early today. Police in passing cruiser, unaware of the fire, arrested Hartley for questioning under impression he had climbed out on a ledge for a suicide leap. His release followed quickly as 500 other guests were routed from their beds, with no serious injuries.

Students Play Pranks on Duke at Melbourne

MELBOURNE, Australia (AP) — Melbourne University students rolled out a red carpet today for the Duke of Edinburgh, but it was very old and moth eaten.

They played other pranks, too, on the visiting husband of Queen Elizabeth II. He took it all with a grin as good, clean fun.

The duke passed through the university's wrought iron gates under the giant eye of "the murkmaster," a huge contraption built by architectural students to resemble a camera. An amplifier inside squeaked out a running commentary on this appearance of royalty on the campus.

One youth presented the duke a handful of lollipops. Another said he had a 24-page address of welcome to read, but tossed the pages into the air and urged "forget about it."

The duke laughed and laughed.

Ex-Almont Resident Wed in Congregational Rite

ALMONT — Winnifred Mortensen of Highland Park, formerly of Almont, and Irving Beatty of Rochester were married Friday evening in First Congregational Church.

The bride was attended by her sister, Mrs. Norma Tiller of Oxford in the candlelight service. Fred Sanday of Rochester served as best man.

A reception in the church parlors followed the ceremony.

Parliament Protected

LONDON (AP)—Prime Minister Churchill and other members of Parliament got extra police protection in and around the House of Commons today to prevent any incident similar to last Monday's shooting spree by Puerto Rican fanatics in the U.S. House of Representatives.

Fire Damages Boston Hotel

500 Guests Evacuated From Parker House; One Man Injured

BOSTON (AP)—Three guests were assisted down ladders and some 500 others were evacuated down three elevators and a staircase as fire swept the fifth floor of the famed 14-story Parker House early today.

Joseph C. Fitzgerald, 47, of Coral Gables, Fla., one of three men brought down ladders, suffered smoke inhalation and was treated at Boston City Hospital.

Kenneth A. Hartley, 39, of Baltimore, Md., and Gordon Shillinglaw, 27, of Yonkers, N. Y., were the other two guests helped down ladders.

Hartley, a metallurgist with Bethlehem Steel, said he was awakened by the screams of the next-door occupant and discovered heavy smoke seeping into his room.

He said he soaked a sheet in the bathtub and threw it over his head before climbing to the fifth-story ledge outside his window.

A passerby spotted him and telephoned police that "a man is going to commit suicide." A police cruiser arrived at the scene just before firefighters.

When Hartley was brought down a ladder—suitcase in hand—police took him into temporary custody and questioned him for trying to commit suicide. "Apparently the police didn't know about the fire until I told them," Hartley said.

The blaze was confined to the fifth floor of the hostelry in the heart of downtown Boston.

Solons' Wives Offer Friendship Gesture

WASHINGTON (AP)—The wives of the five congressmen wounded by Puerto Rican terrorists in the House Monday gave a luncheon Wednesday for the wife of Puerto Rico's Governor, Luis Munoz Marin.

It was a gesture of American friendship for the law-abiding people of Puerto Rico.

Mrs. Clifford Davis, wife of the Democratic representative from Tennessee, issued the invitation to Mrs. Munoz and told her the other wives wanted to demonstrate that they did not hold any resentment against Puerto Rico.

Davis was shot in the right leg when four Puerto Rican fanatics fired a fusillade from a public gallery looking down on the floor of the House.

The governor of the island commonwealth immediately flew here from San Juan to tender his regrets to the victims and to deplore the violence of people he called "lunatics."

Jean Lilly Named Head of Tuesday Musicale

ROCHESTER — Jean Lilly was named president and Mrs. Howard Wilson first vice president of the Tuesday Musicale when the group met at the Avon Township Library Tuesday.

Others elected were Hazel Griffith, second vice president; Mrs. Robert Halbach, recording secretary; Mrs. Joseph Janoschka, corresponding secretary; Mrs. Johnson Newell, treasurer, and Mrs. Luther Green, auditor.

Couple Married Saturday in Double Ring Ceremony

ROCHESTER — Shirley Jean Geror became the bride of John Donham Leeds Saturday in a double ring ceremony at the home of the bride's parents.

Shirley Jean is the daughter of Mr. and Mrs. Arthur W. Geror of 556 Curzon St. John's parents are Mr. and Mrs. Norman Schankin of 3222 Eastwood, Avon Township.

For the ceremony, the bride chose a navy blue dress trimmed in pink. She also wore a silver chain necklace with rhinestone earrings to match.

For her flowers she carried a corsage of small white carnations and a white orchid.

Serving as maid of honor was Margaret Campbell of Flint. Donald Gresehover, cousin of the bridegroom from Pontiac, served as best man for the bridegroom. Mrs. Jack Hattaway Jr., sister of the bridegroom from Pontiac, was the bridesmaid.

A reception was held in the home after the ceremony. The new Mr. and Mrs. Leeds then left for a honeymoon trip through the north. They are now making their home at 392 Baldwin Ave., in Pontiac.

4 Churches Mark World Prayer Day Here Friday

ROCHESTER — World Day of Prayer will be observed here Friday with four churches collaborating in the services.

The services will be held in First Baptist Church. Participating denominations will be First Congregational Church, St. Paul's Methodist Church, St. Philip's Episcopal Church, First Baptist Church and the Church of the Nazarene.

Representatives of the four churches will also take part in the services.

Snow Disrupts Lives of Many Across State

By International News Service

DETROIT — Glenn C. Richards, superintendent of the Detroit Department of Public Works, was among those stuck in heavy snow en route to work yesterday.

Richards finally freed his car along West Seven-Mile road with the aid of fellow motorists.

His comment:

"There's more salt on Seven now than there was then."

FLINT — A 16-year-old Flint youth admitted today he aimed a snow ball across the street at a friend.

He also admitted his aim was lousy.

The snow ball hurtled through the side vent of a car driven by C. J. Cassidy.

Jolted by surprise, Cassidy suddenly stopped his car.

Another motorist, Larry Hampsall, couldn't stop in time and slammed into the rear of Cassidy's machine.

Damage to both cars totaled $500.

MONROE — Sheriff's officers manned a heavy road scraper yesterday to reach the home of 16-year-old Raymond Holcomb.

Holcomb, suffering an attack of appendicitis, was taken to Monroe General Hospital where an emergency operation was performed.

His condition was described as good.

DETROIT — Four thousand gallons of fuel oil splashed into the snow at the intersection of Livernois and Gladys yesterday when a tank truck skidded out of control on slippery pavement and its trailer overturned.

Firemen washed the oil into a storm sewer and DPW crews dumped salt on the rapidly-freezing area.

DETROIT — A utility street car used by the DSR to clear its tracks of snow, was derailed at the height of the storm at Wyoming and Michigan avenues.

An emergency crew had the car back on the tracks within 20 minutes.

Gen. Thimayya Hits Repatriation System

NEW DELHI (AP)—Lt. Gen. K. S. Thimayya returned from Korea today and said he opposes voluntary repatriation of war prisoners —the process he supervised as chairman of the recently dissolved Neutral Nations Repatriation Commission.

"This new type of warfare—the conversion of the mind—puts a premium on voluntary desertion," he told newsmen at the airport. "Are you going to have a neutral nations repatriation commission at the end of every war?"

"It's not easy," he aded, "to find out what is in the mind of every soldier."

He said the Korean assignment "put up the stock of the Indian army. Their behavior was exemplary under trying circumstances."

Bethany Circle to Host Martha Circle Tonight

ROCHESTER — Bethany Circle of the St. Paul Methodist Church WSCS will host the Martha Circle at 8 p.m. today at the home of Mrs. Glenn Brooks, 1435 N. Rochester Rd.

Assisting the hostess will be Mrs. George Dillman, Mrs. Clark Teller, Mrs. Ralph Price and Mrs. Arnold Smith.

County Deaths

Gerald Tipson

OXFORD — Word has been received here of the death of Gerald Tipson in Brooklyn, N. Y., husband of Margaret Harrison Tipson who is a former Oxford resident.

Anthony F. Bruckner Sr.

ROYAL OAK — Rosary service for Anthony F. Bruckner Sr., 46, of 613 Park St., who died Sunday, was said at 8:30 last night and prayer service at 8:30 a.m. today at Sullivan and Son Funeral Home. Requiem Mass was read at 9 a.m. today at St. Mary's Church, with burial in Holy Sepulchre Cemetery.

Charles W. Mervine

ROYAL OAK — Service for Charles W. Mervine, 30, of 818 N. Rembrandt Ave., will be Saturday at Ft. Collins, Col. He died Monday at Detroit. Arrangements are by Spiller Funeral Home.

Mrs. Lewis Benson

AVON TOWNSHIP—Service and burial for Mrs. Lewis (Mary E.) Benson, 95, former township resident who died yesterday morning at Owosso, will be at 1 p.m. Friday at Owosso.

The daughter of Charles and Harriet Renshaw, she is survived by a daughter, Mrs. Arthur D. Alliton of Owosso, a son, DeForest Benson of Owosso; five grandchildren and three great-grandchildren.

William G. Christie

BERKLEY—Rosary service for William George Christie, 68, of 1400 Cambridge Rd., will be said at 8:30 tonight and prayer service at 8:30 a. m. tomorrow at Spaulding and Son Funeral Home, Ferndale. Requiem Mass will be sung at 9 a. m. tomorrow in St. James Church, with burial in Holy Sepulchre Cemetery. He died Tuesday at home.

R. Bruce Braidwood

ALMONT — Service for R. Bruce Braidwood, 58, a long-time area resident who lived in Florida the past eight years, was held Tuesday at Muir Brothers Funeral Home, Lapeer, with burial in Scotch Settlement Cemetery. He died Friday in Tampa Municipal Hospital, Tampa.

Mrs. John Knight

WARREN TOWNSHIP—Service for Mrs. John (Louise) Knight, 70, of 27074 Warner, was scheduled for 2 p.m. today at Spiller-Grames Funeral Home, Clawson, with burial in White Chapel Memorial Park Cemetery. She died Monday.

Theodore Dwight Hall

ROCHESTER — Services for Theodore Dwight Hall, 85, of 444 W. Fifth St., will be at 2 p.m. Friday at Pixley Funeral Home, with burial in Mt. Avon Cemetery. He died Wednesday in St. Joseph Mercy Hospital, Pontiac, following a brief illness.

He is survived by his widow, Mary G.; two sons, Clinton G. of Birmingham and Theodore Thaxton of Wisconsin.

More than 95 per cent of the farmers on Prince Edward island in Canada own their own land.

MARCH VALUES
11 Oz. 'DICKIE' RIDERS
Reg. 3.79 — Only $2.98
28 — 38
MATCH WORK SETS
Forest Green Shirt 2.19
Pant 2.89
80 SQUARE PERCALE
49c Value 33c yd.
1 GROUP REMNANTS
All Kinds of Material 50% off
YARN CLEARANCE
29c Star Rug Yarn ..19c
35c 1 oz. 4-ply Wool 25c
1.29 4 oz. 4-ply Wool 77c
CANNON TOWELS
Bath Size 59c
Hand Size 39c
Wash Cloth 19c
SPRING CURTAINS
Just Arrived
Nylon 41x72 ...1.89 ea.
Panels 41x81 ...1.98 ea.
Panels 41x90 ...2.19 ea.
CELANESE PANELS 41x81 1.98 ea.
DACRON PANELS 41x81 2.98 ea.
FIBERGLAS PANELS 41x81 2.98 ea. 41x90 3.29 ea.
RAYON, 42 x 30.....89c ea.
MARQ., 42 x 36.....89c ea.
TIERS, 42 x 45.....98c ea.
ORGANDY, 34 x 30...98c ea.
34 x 36...98c ea.
TIERS, 34 x 45.....1.10 ea.
DEPARTMENT Mitzelfelt Eggleston STORE
312 Main St. Rochester
Parking in Rear of Store

Dahlmann
For centuries flowers have served as the perfect media for expressing warm, human feelings.
Rochester Greenhouses
Member F. T. D.
210 E. Third, Rochester
OLive 2-9411

"Realistic" Permanent & Hair Styling
to suit your personality.
FREE HAIR ANALYSIS:
to determine the type and condition of your hair.
Avon Beauty Salon
1008 N. Main St. Rochester OLive 2-8111

Only the Best at
Pixley
HOME FURNISHINGS
330-332 Main Street Rochester, Mich.
OL 2-2121 — OL 1-9642

A-1
SPECIAL!
—Factory Officials Cars—
Fords . . . Mercurys
Lincolns
Nearly New Cars at Terrific
• SAVINGS •
Fordors—Hardtops—Tudors
LARRY JEROME
ROCHESTER FORD DEALER
"FOR MORE THAN 30 YEARS—A GOOD PLACE TO BUY"
Main Street at the Bridge OPEN EVES. OL 1-9711

• Real Estate •
Insurance
"For Every Need"
DALE and NINA
MARTIN
OL 2-9761
412 Main St. Rochester

Your Pharmacist
Vitally linked for Health!
DOCTORS
HEALTH
It balances . . . Folks often come to us for advice, or plain "just lookin'." Many come back as trusted customers. Cheerful ADVICE . . . SERVICE . . . they pay off! We make a customer—you find a friend.
PURDY'S DRUG STORE
321 Main St. Rochester



Only 59¢
STARDUST Spun-Lo panties g-i-v-e comfort with every motion . . . feel soft, never clingy or clammy . . . wash 'n wear without a care. Stop in—stock up!
LIFE
Murray's



NOW- smartly styled matching colors
Pittsburgh's New Paint 'TWINS'

rubberized SATIN FINISH
For walls
Use it in living, dining and bedrooms for its beauty and durability. Apply it with brush, roller or spray . . . watch it glide on evenly to quick-dry with a soft, lovely sheen. One coat covers most surfaces — no primer or undercoater needed. Washable too!

ENAMEL
For woodwork
Satinhide matches its twin on all counts. Spreads easily, covers evenly, dries quickly on all wood and metal trim. Stubborn stains wash off easily . . . that's why it's ideal for kitchens and bathrooms.
Companion Finishes for walls, for trim
Anyone can do a satisfactory painting job with the Pittsburgh Twins! They're the newest experience in painting . . . Pittsburgh's twin paints for walls and trim . . . Wallhide Rubberized Satin Finish and Satinhide Enamel. Made from a new formula which gives them properties unobtainable before — a satin texture with elastic-like toughness. Tested to assure finest performance, like all Pittsburgh Paints.
BURR HARDWARE
429 MAIN ST., IN ROCHESTER, MICH.
PITTSBURGH PAINTS—Keep that JUST PAINTED look longer

Reds Say U.S. Enticed Skipper

Soviet Mission in Tokyo Claims Russian Captain Offered Money, Asylum

TOKYO (AP)—The Russian mission today charged that "American spies" had tried to win over a Soviet ship captain to the United States with promises of $50,000 and asylum in California.

But the efforts failed, the mission said in a statement released to Japanese newsmen.

It called upon the Japanese government to "control the provocative actions of the American espionage corps."

The U.S. Far East Command did not comment immediately.

The Russian mission has had no legal position in Japan since the end of the occupation. Russia did not sign the Japanese Peace Treaty.

• • •

A Soviet spokesman identified the Russian skipper as a "Captain Kulikov." Presumably he referred to Capt. Philip Krekov, who was convicted last month on a technical charge of violating Japan's territorial waters. Krekov was nabbed off Japan's northernmost island of Hokkaido in a trap set for Japanese Communist spies.

He received a suspended sentence of one year and left Japan Monday on a Russian ship.

The Russian spokesman mentioned briefly the former chief of the Communist spy ring in Japan, Yuri Rastovorov, now in American hands.

• • •

"The fact that Yuri Rastovorov, former member of the mission, disappeared suddenly one month ago together with the facts mentioned in Kulikov's statement indicate that the American spies are taking provocative action as they desire against Soviet citizens for criminal purposes," he said.

The Soviet spokesman, F. Runov, said two Americans named Albert Parmen and Edward Martin had threatened Kulikov. He quoted Kulikov as saying they had plied him with drinks and "tried to force me to sign a statement refusing to return to my home country."

Among the Moors, if a wife does not become a mother of a boy, she may be divorced with the consent of the tribe and can marry again. This continues until she does give birth to a male child.



IRONIC TWIST—Six months ago Ralph Wing, left, was a hero. He rescued year-old John Keys from the middle of a traffic-filled street in Elyria, Ohio. At the above moment he is under arrest, appearing before the boy's father, Grant Keys, Elyria's mayor. Keys fined Wing $10 on a traffic charge. "This is a rotten job," commented the mayor.

Theater Magnate Sued by Doctor

LOS ANGELES (AP)—Charles P. Skouras, theater chain magnate, has been sued for a $10,000 doctor bill.

The suit was filed here yesterday on behalf of Dr. Richard Langendorf, a Chicago specialist, for services to Skouras during the theater man's illness from a heart attack in the Illinois city last November.

A spokesman for Skouras said Dr. Langendorf was called in as a consultant but that Skouras considered his fee exorbitant. The Skouras representative said it was proposed that the matter be submitted to arbitration by a panel of doctors but this offer was refused.

Alcatraz Will Not Allow Nisei to Attend Funeral

LOS ANGELES (AP) — Tomoya Kawakita will not be allowed to leave Alcatraz Prison, where he is serving a life term for treason, to attend his father's funeral here tomorrow.

Morris Lavine, attorney for the Japanese - American during his trial, said he asked the permission but that James V. Bennett, director of federal prisons, denied the request.

Kawakita's conviction was based on his activities as overseer of a Japanese prisoner of war camp and his treatment of United States prisoners.

May Reverse Vote on NLRB

Lawmakers Expected to Change Decision to Weaken Board

WASHINGTON (AP) — A House Labor Committee decision to shrink the power of the National Labor Relations Board today appeared in line for a reversal.

Chairman McConnell (R - Pa) called the committee for another closed door session amid reports a 14-13 vote of yesterday will be reconsidered.

The group, engaged in consideration of proposals to amend the Taft-Hartley labor relations act, voted to turn over to federal district courts the job of handling unfair labor practice charges now held by the NLRB.

• • •

The proposal—fashioned by a coalition of Democrats and Republicans—would leave to the NLRB only the task of determining the eligibility of workers to take part in union representation elections and overseeing the balloting.

Some members said if Rep. Perkins (D-Ky) had been present, the vote would have resulted in a 14-14 tie and the committee would have turned to another approach toward doing something about the board. Various proposals have been suggested, ranging up to complete abolition.

A reconsideration of yesterday's decision can be obtained by a majority vote of the committee.

• • •

McConnell, who said he voted against the policy, indicated there is growing sentiment for a plan which would:

1. Keep the board but make it strictly a judicial body to pass upon the merits of unfair labor practice charges;

2. Abolish the post of general counsel and substitute an administrator who would prepare cases for submission to the board and, in addition, handle all of the administrative work now in the province of the board.

Asks OK to Administer Million-Dollar Estate

LOS ANGELES (AP)—Authority to administer the California property in the million-dollar estate of Countess Dorothy di Frasso has been requested by her niece, Mrs. Mary T. Zimbalist, wife of theatrical producer Sam Zimbalist.

Mrs. Zimbalist is principal beneficiary under two wills of the countess, who died Jan. 4 at the age of 66.

Terse Editorializing

HOBBS, N. M. (AP) — The Hobbs News-Sun came up with this short, short editorial: "Civilization started 70 centuries ago. Whatever became of it?"

About one-third of all the trucks in the U. S. are owned by farmers.

now...

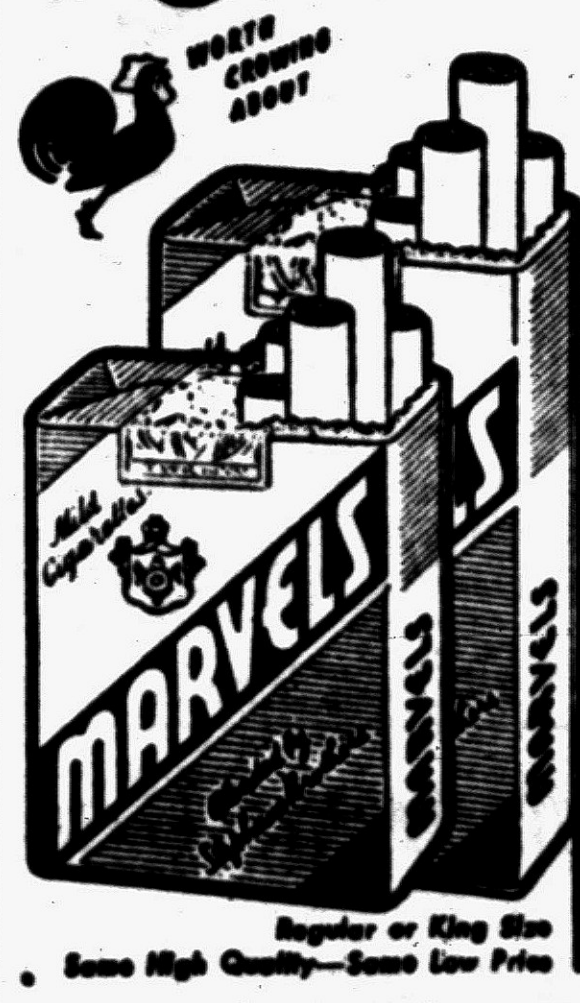

... Your choice of fine-quality MARVELS in either king size or regular size ... and at a saving up to 5¢ on every pack you buy.

MARVELS CIGARETTES

Regular or King Size
Same High Quality—Same Low Price

Made by Stephano Bros. Phila., Pa.

everybody loves the Letterbug



newest pet for:
BUSINESS MEN
HOUSEWIVES
SECRETARIES
PROFESSIONALS
LETTER-GETTERS
EXECUTIVES

LETTERBUG holds mail, bills, papers on a desk.
LETTERBUG serves cocktail or dinner napkins at a party.
LETTERBUG creates lots of conversation anywhere! His head is a brightly colored plastic clip; his body is a series of wrought iron rings ingeniously engineered to form 20 compartments. Let LETTERBUG be your pet—give him as a clever gift, too!

$1.00

BROWN BROS.
4 N. SAGINAW FE 2-4242

SOFT WATER

You can own a Lindsay Automatic Water Softener for as little as $5.00 a month!
No Down Payment
Rust Elimination Guaranteed!
Guaranteed by Good Housekeeping
Lindsay Automatic Soft Water Service
3984 Walton Blvd.
OR 3-9614

ALL STAR BARGAINS!

MAKE YOUR OWN TERMS! FRIDAY and SATURDAY ONLY!

$1 DELIVERS ANY ITEM IN THIS AD!

Pair of Hostess Chairs — In durable, easy-to-clean plastic. Choice of red, green, yellow or chartreuse. 2 for $17.95

9 x 12 Textured Rug — Expensive looking decorator pattern. Choice of: Green, wine, grey, blue, coral. Reg. 29.95 Now $19.95

Modern Table Lamps — Many styles and colors to choose from. Reg. 9.95. Now only $4.95

Plastic Platform Rocker — Choice of colors. Reg. $32.95. Now $19.95

Living Room Tables — Blond or mahogany End Tables and Coffee Tables. Some with formica tops. Values to 19.95. Now $5.95

Sealy Mattress — Genuine Sealy resilient innerspring multi-coil unit. Full or twin. Reg. 39.95. Only $22.95

Drop Leaf Table — In fine mahogany. Reg. 69.95. Now $39.95

Club Chair — In nylon frieze. Choice of colors. Reg. 109.95. Now $69.95

Cordovan Mhg. Desk — In beautiful modern styling with wood legs, not wrought iron as shown. Reg. 119.95 $69.95

Maple Bunk Bed — 2 beds, full 39" width, guard rail and ladder. Reg. 49.95 Now $29.95

Rollaway Bed — Complete with comfortable mattress. Reg. 32.95. Now $19.95

2-Pc. Sectional — Upholstered in modern tweed. Reg. 169.95. Now $119.95

Bookcase Headboard — In figured plastic. Mattress and spring not included. Reg. 34.95 While they last $19.95

Chest of Drawers — In walnut finish. Reg. 34.95. Now $19.95

Mhg. Drum Table — Large size with concealed drawer. Brass tip legs. Reg. 49.95 with drawer. Now $39.95

Modern Cocktail Chair — Metallic weave covering in choice of colors. Reg. 49.95. Now $29.95

Contour Chair — In tapestry cover. Reg. 99.50. Now $69.95

Plastic Platform Rocker — Locks in any position. Choice of colors. Reg. 39.95. Now $27.95

5-Pc. Dinette Set — With leaf 30 x 48 Inches. Formica top. Reg. 89.95. Now $59.95

Double Door Wardrobe — With hat shelf and tie rack. 18" deep, 32" wide, 60" high. Crackle brown finish. Reg. 27.95 Now $15.95

Jumbo Bed Pillows — 21"x27" size hospital type ticking. Reg. 8.95 2 for $3.95

Day-Niter — Comfortable Sofa Bed with removable back. Choice of colors. 99.95. Now $69.95

Occasional Chairs — Many to choose from in tapestry covers. Now $29.95

2-Pc. Maple Set — Vanity and full size bed. Reg. 89.95 Now $69.95

Button Free Mattress — Serta perfect sleeper, 250 coil innerspring unit. No more old fashioned buttons $69.50

Mar-Proof Tables — Formica top, end, step and coffee tables. Blond or mahogany. Reg. 29.95. Now $17.95

Bridge & Floor Lamps — 3-way and 3-way. Reg. 17.95. Now $9.95

Kitchen Step Stool — Plastic covered. Choice of colors. Reg. 19.95 Now $16.95



FREE
2 Nubian Steel Chairs Are Yours FREE When You Purchase This Formica Top Drop Leaf Table
DROP LEAF TABLE AND 2 COMFORTABLE PLASTIC COVERED CHAIRS $49.95

New Portable SEWING MACHINE $49.95
Reg. $89.95
New full size portable. Fully guaranteed with all deluxe features.





Estee Convert-A-Lounge
Reg. $199.95
Bed opens or disappears "like a charm." Sleeps 2 spaciously, sits 3 comfortably. Famous innerspring mattress included.
$139.95 Complete With Mattress

WKC
Phone FEderal 3-7114
108 NORTH SAGINAW

CLEARANCE!
SALE
SUITS-TOPCOATS

Values to $49.50—2 Pants Suits
SHARKSKINS, GABARDINES $27.50

$10.00 Men's Fine Dress Pants $5.95 to $8.95
See our large selection of sport and dress models. All styles. Sizes to 50.

Men's Jackets
Reversibles Lined Gab. Check
Reg. $10
$5.95
Perfect for year around wear!

Sale! Men's Flannel and Gabardine SHIRTS 2 for $3
—Sanforized cotton flannel sport shirts, convertible collars, small, medium and large sizes.

For Dress! Men's $4 White Shirts 1.99
Handsome white dress shirts, tailored with regular collar that's stayed, and button cuffs! They wash and dry in a jiffy! Sizes 14 to 17!

Famous 100% Orlon Men's Sweaters (Miracle Fibre)
Reg. $10.95 7.95
—All-wool zephyr knit sweaters in popular slip-over styles. Pale blue, light green, white, pink, skipper, dubonnet and others. S.M.L.

Men's Dress and Work SHOES
$7 to $9 Value
Reduced to $4.99 and $5.95
Leather and Neolite Soles

$1.98 Boys' Flannel Shirts . . 99c
$2.99 Boys' Flannel Lined Jeans $2.19
$10 Boys' Surcoats Quilted . . $5 and $6
Values to $3.95 Boys' Dress Pants . . . $1.88
$1.49 Work Shirts Sanf. $1.00

CONN'S CLOTHES
71 N. Saginaw

Blue Star Mothers Chapter Four to Mark 12th Anniversary Saturday

Never yank paper out of a typewriter. Roll it gently out. Yanking will put a shine on the roller and make the paper slip.

Have You Been to Betty's "New" Beauty Shoppe?



FREE MAKEUP DEMONSTRATION

To Each Patron Using the Finest Cosmetics

Let us give you a lovelier complexion along with an up-to-the-minute hair styling and the finest in permanent waving.

Complete Facials with Appointment

Betty's Beauty Shoppe

New Phone: OL 2-7226
Now Located at 1598 E. Auburn — Brookland

BETTY CROTEAU — OWNER

"What a Value!"

SAMSONITE LUGGAGE

● LADIES		● MENS	
Train or Vanity	17.50	O'Nite	19.50
O'Nite	19.50	Two Suiter	25.00
Wardrobe	25.00	Three Suiter	27.50
Pullman	27.50		

Use Our Lay-a-Way

PHILIP'S LUGGAGE
SPORTING GOODS — 79 No. Saginaw

Fine Quality PERMANENTS
Complete Hair Styling
MODERNE BEAUTY SHOP
Mildred Webster, Owner — 811 Pontiac State Bank Bldg.
Ruth Hoskins—Manicurist — FE 2-8633

Panhellenic Announces Committees

Chairmen Named at Anderson Home This Week

Standing committees for the year were announced when members of Pontiac Panhellenic met this week in the Rosshire court home of Mrs. Robert Anderson.

Hostesses for the evening were Mrs. Robert Glenn, Helen Hunt and Rosamond Haeberle.

Committee chairmen include Mrs. Anderson, telephone; Mrs. Gordon Reynolds, house; Mrs. Clare Scriven, publicity; Mrs. R. L. Broenel, social; Mrs. Ralph Norvell, project; and Mrs. Charlee Allen, ways and means.

Mrs. Arthur Van Ryzin heads the directory committee; Miss Hunt, scholarship; Mrs. Glenn, budget, and Mrs. James Nye, membership and hospitality.

Mrs. Robert Nelson is the representative of the Federation of Women's Clubs and Mrs. William Brace and Mrs. Thomas Moffat will be in charge of the freshman tea.

The April 5 meeting will be held in the Oriole road home of Mrs. Scriven.

For Hand Glamour:

Unless your hands are most attractive, you would do well to avoid brightly colored nail enamel. Depending upon your skin tones, any of the light, soft shades are more flattering.



Pontiac Press Photo

The 12th anniversary of Blue Star Mothers Chapter Four will be celebrated with a dinner and program Saturday evening at Roosevelt Temple. Making favors for the program are (left to right) Mrs. George Leinenger of Williams street, Mrs. John Yungk of Lewis street, Mrs. Edward Schram of Raeburn street and Mrs. Wilbert Fitzthomas of Lewis street. Dinner will begin at 6:30 p.m.

Musicale Is Planning Guest Day

Tuesday Musicale has planned a program of operatic music representative of the different periods of opera for Guest Day to be held Tuesday at 2 p. m. in Grace Lutheran Fellowship Hall.

Mrs. Ferdinand Gaensbauer will direct the Tuesday Musicale Chorus and Mrs. Addison Oakley will be the accompanist for the program.

Soloists for the occasion will be Mrs. Rebecca Gould, contralto, and Mrs. L. G. Cox, soprano. A trio composed of Mrs. Victor Lindquist, Mrs. John Nicolls Jr. and Mrs. Cox will also be featured.

Acting on the social committee will be Mrs. Vernon Abbott, Mrs. R. J. Bannow, Mrs. E. L. Bradley, Mrs. N. E. Durocher, Mrs. H. V. Phipps, Mrs. B. B. Roush, Mrs. M. L. Shadley and Mrs. J. C Walker.

Greeting members and their guests at the door will be Mrs. Joseph Bennett, Mrs. Harold Euler and Mrs. C. W. Buck.

Vacation Trails Lead East, West, South

March Means Traveling to Bloomfield Residents

BLOOMFIELD HILLS — March seems to be the month for traveling—surely for the people of Bloomfield Hills. Among those who are returning home next week are the Graham John Grahams who will have been away for six weeks on a holiday in Jamaica.

Mr. and Mrs. Merrill Bates returned Monday after a week in New York City visiting several old friends and "doing" the theaters. Mr. and Mrs. LeRoy W. Dahlberg have returned after three weeks at Sun Valley, Idaho.

Mr. and Mrs. Maynard R. Andreae are in Miami, Fla., and the Roy D. B. Monaghans have taken Mrs. J. A. Sweeney's cottage at Vero Beach, Fla. They leave Sunday for six weeks.

Mr. and Mrs. Wayne A. Andreae and their children, Phillip, Wayne and Johnny, are planning to spend this weekend at the Otsego Ski Club.

Mr. and Mrs. Thomas E. Wilson and their children, Anne, Jane and Tommy, will leave on the 17th for three weeks at the Surf Club at Miami Beach.

The George T. Trumbulls are at the Surf Club now, but will soon take off for Los Angeles where they will attend filmdom's Academy Award show March 25. They will also visit San Francisco.

Nancy Trumbull will leave here Monday to go to Miami Beach. She will be joined there on the 14th by Clara Gordon, and the two girls will spend the following two weeks together at the Surf Club. Clara's parents, Mr. and Mrs. John F. Gordon, are now in California.

• • •

Mr. and Mrs. George J. Limp have asked a number of their neighbors on and around Covington road to a dinner Saturday evening in honor of their new next-door neighbors, Dr. and Mrs. Charles B. Tolle.

Their other guests will be Mr. and Mrs. A. M. BeGole, Mr. and Mrs. Clyde T. Oakley, Mr and Mrs. Donald E. Wright, Mrs. Grace BeGole and Mr. and Mrs. John M. Holden.

• • •

Mr. and Mrs. Benjamin Brewster are planning to entertain at a small buffet dinner before the party at Cranbrook Pavilion Saturday night.

Members of St. Dunstan Guild are giving another old-time movie party at which pictures of the Charlie Chaplin, Buster Keaton and Harold Lloyd era will be shown. These movies were obtained from the Museum of Modern Art.

Mr. and Mrs. Lewis C. Keenan Jr. (Dorothy Hamilton) are receiving felicitations on the birth of a son, David Lyles, Feb. 25.

• • •

Many women from Bloomfield Hills and Birmingham will attend the Monday and Tuesday tea and fashion show at the Statler Hotel, sponsored by the Women's Association for the Detroit Symphony.

Among them are Mrs. Draper Allen, Mrs. Martin L. Butzel, Mrs. Ormond E. Hunt, Mrs. Theodore O. Yntema, Mrs. Walter J. Bemb and Mrs. Earl Bartholomew.

Others are Mrs. E. S. Wellock, Mrs. Raymond T. Perring, Mrs. Roy Fruehauf, Mrs. Max H. Fruhauf, Mrs. Leslie C. Allman and Mrs. Benjamin Brewster.

Still others are Mrs. Arthur B. Tilton, Mrs. Robert H. Taylor, Mrs. George Russell, Mrs. H. S. Nichols, Mrs. Roger M. Kyes, Mrs. Charles Allison Monroe, Mrs. Robert VanderKloot, Mrs. Harold L. Ward and Mrs. Kenneth A. Wood.

• • •

Elizabeth Vaile, daughter of Mr. and Mrs. Rawson Vaile, will become the bride of Charles D. McCall Jr., son of Mr. and Mrs. Charles D. McCall of West Hartford, Conn., May 8 in a 4 p.m. ceremony at Christ Church Cranbrook.

The wedding will be followed by a reception at Orchard Lake. William McCall will be his brother's best man and Mrs. William McCall will be the matron of honor.

Molly Marshall will be the junior bridesmaid and Detroiters Myra Moorhouse and Janet Miller, both of whom went to Europe with the bride-elect last summer, will be the other bridesmaids.

• • •

Nancy French, daughter of Mr. and Mrs. Walter G. French, will be married to Robert F. Murray, son of Mrs. Frank Murray and the late Mr. Murray, March 26. She will be the guest of honor Saturday evening at a gadget shower given by Mrs. Jack T. Steelman and Mrs. Stevenson F. Giffels at the latter's home on Manchester road.

Sunday, the bride-elect will be feted at a breakfast in the Edward Kennedy home in Detroit. Mrs. Robert Rann and Mrs. Kennedy will be hostesses.

Mrs. Albert Sturgis Crawford Jr., Nancy's sister, and Mrs. James O. Chamberlin will give the spinster dinner March 19 at the former's home in Detroit.

The wedding will be at Christ Church Cranbrook at 8 p.m. and will be followed by a reception at Bloomfield Open Hunt.

Teenage Dance Will Be Friday

Pioneer Highlands Civic Association is sponsoring a teenage dance Friday at 8 p.m. in the Knights of Pythias Hall on Voorheis road.

Chairmen of the dance are Mr. and Mrs. Ken Madsen assisted by Mr. and Mrs. Cloyd Hassinger, Mr. and Mrs. Robert Tricker and Robert Pote.

Coming Events

Pontiac Rebekah Lodge 450 will meet Friday evening at Malta Temple. Degree practice has been canceled.

This evening's meeting of the Orange Social Club has been postponed until further notice.

Today's meeting of the Frances C. Butterfield Tent 9, Daughters of Union Veterans, will be delayed until Friday at 8 p.m. in the Grotto Hall, 128 W. Pike St.

Malta Temple Board will hold a fish supper Saturday at 5 p.m. in the Malta Temple, 82 Perkins St.

Maling Shoes







our merchandise manager is a thrifty soul, too!

So, he understands about your problems with overtime pay fizzling out and prices zinging up! And he demanded that our buyers beat their brains out 'til they got every drop of value into every pair of shoes they bought! And boy, did they! Just look at how far that green stuff spreads—at Maling's!

only $4.99 buys

maling's beautiful springtime

BLUES

A—Black patent, or Flight Blue suit.
B—Black or Gunmetal patent, Flight Blue or Red suit or Black suede.
C—Black patent, Flight Blue or Red suit.

Maling Shoes

50 NORTH SAGINAW STREET
Open Friday Evenings

Fleischman's

Spring Carpet Event!

Scores of Beautiful Patterns from Which to Choose at Prices You Can Afford

• COTTON LOOP TWIST
• MANY COLORS

Special $3.95 sq. yd.

DURABLE ALL WOOL TWIST

Nationally Advertised at $10.25

• GRAY
• SHERWOOD GREEN
• LEAF GREEN
• BEIGE
• ROSE

Special $7.95 Sq. Yd.

¾" Thick Heavy Pile Carpet

20 Beautiful Colors from Which to Choose. 8.95 Sq. Yd.

Looks and Feels Like $20 a Yard Carpeting

40 Oz. Double Waffle
RUG PADDING . . $1.00 Sq. Yd.

55 H. H. SMART DIVISION
Oakland Avenue — FE 4-4567
Lawrence Fleischman, Inc.

Capezios by Capezio

mean fun!

you'll soon know WHERE

Cottons that



- go to market
- stay home
- entertain
- look pretty

We could hardly decide which of our wonderful new cottons to show here . . . so we closed our eyes and pulled out this plum.

From $5.95

CECILE'S
OR 3-7224
4532 Dixie Hwy.

it's not only NEW . . .

it's TERRIFIC at this price!

two-tone flats

2.99



sizes 4 to 9

Taffy Tan with Sand!
Red with Sand!

NOBILS

23 S. Saginaw St.
Open Fri. 9 A. M.-9 P. M.



SPRING ATTRACTIONS AT...

PARK FREE
Five Convenient Locations
• Across from Post Office • Across from and Both Sides Pontiac Hotel • Riker Garage

Arthur's

48 NORTH SAGINAW STREET

SPECIALLY PRICED GROUP, NEW SELECTION of

SPRING SUITS

FRIDAY and SATURDAY ONLY ...48.00

Shapely lines in a great variation of styles. Boxy, slim tailored, longer jackets, new sleeves, cuffs, collar detail. Some are jeweled trim with pencil slim or flared skirts. All 100% wool fabrics with polished or patterned surfaces. Navy and spring colors. Junior and misses sizes.

Suit Salon—Main Floor



DOUBLE WOVEN FABRIC GLOVES

SELECT FROM 7 COLORS ...3.00

A flower garden of colors. Cognac, lime, pink, tangerine, lemon, violet, and melon. Washable, full cut fingers, all hand stitched. Sizes 6½ to 7½.

Gloves—Main Floor



FIRST SHOWING
SPECIALLY PRICED GROUP

SPRING COATS

FRIDAY and SATURDAY only ...38.00

100% wool fabrics, brand new in luscious pastels. White and navy. Full length, three quarter and shortie. Full collars, wide cuffs, loose, boxy or fitted. Beautifully lined, and featured for the first time at this low, low price. Junior, and misses' sizes.

Coat Salon—Main Floor



SPECIAL PURCHASE OF

SAMPLE HATS

Regular 10.95
Regular 10.00 7.70
Regular 8.95

EXCLUSIVE WITH US . . . "LINDA FARRELL" and "JOAN HOWARD" labels are found in these ONE OF A KIND SAMPLE HATS. As feminine as a raised eyebrow are these saucy spring time hats in black, navy, white and colors. In every head size.

Millinery Salon—Second Floor

ALL NYLON LINGERIE

SLIPS, GOWNS, PETTICOATS

...3.95 5.95 8.95

Petticoats . . . 3.95. Embroidered bottom detail. White, pink, blue. Small, medium, large.

Slips . . . 5.95. With contrasting leaf embroidery, adjustable shoulder straps. Full length. White, pink, blue. Sizes 32 to 38.

Gowns . . . 8.95. Waltz length with tie back. Contrasting embroidery on white, pink or blue. Sizes 32 to 38.

Lingerie—Main Floor





THE TWO-TONE that's
THE NEW TONE by

Risqué

10.95

Honey is the newest color walking . . . with a touch or two of Cream it's even newer . . . a mellow-rich combination that's sweet with almost every costume-shade under the sun! Very "resort look" . . . very Spring '54 . . . and so inviting in shoes with Risque's famed **softness,** Risque's foam **Airsol!** On newly square-back'd, scooped mid-hi wedges . . . very trim, slim, foot-flattering in smoothest calf.

Shoe Salon—Second Floor

IT'S SPRING AGAIN

RAYON CREPE BUDGET DRESSES

...12.98 to 19.98



Subtly styled fashions with sleek, graceful lines. Gently curved for feminine flattery. Lightly touched with white or self trim. In one or two piece jacketed or bolero styles. Navy or beige. Junior or misses' sizes.

Budget Dresses—Lower Floor



BOYISH or SISSY

BLOUSES

...3.98

Sweet, petite or ultra feminine, yet boyish looking are these solid broadcloth, prints or checks. All with adjustable short sleeves. Sizes for juniors and misses.

CREASE RESISTANT, WASHABLE

RAYON SKIRTS

...5.98

Choose from a wonderful collection of flared, unpressed or pleated bottom styles. With self or leather belts, snug-tex waist band to keep-your-shirt in. Red, navy, brown, beige, charcoal. Sizes 10 to 20.

Separates—Lower Floor

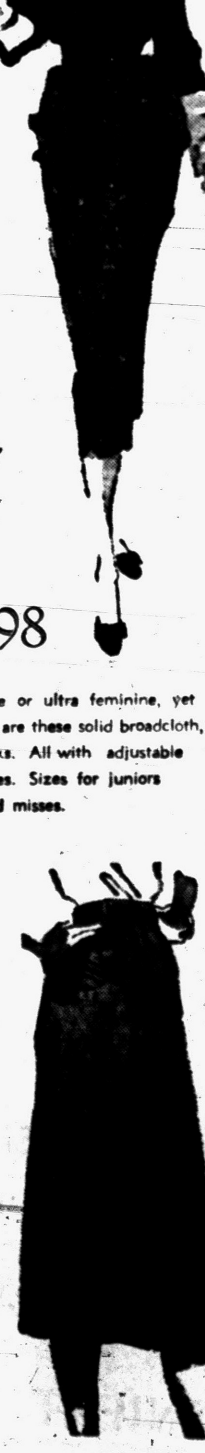



SPECIAL PURCHASE
BRAND NEW

SPRING KNIT DRESSES

Just 100, a lucky purchase. Brand new spring and mid-season styles.

Were To:	Were To;	Were To:
• 39.95	• 49.95	• 69.95
• 35.00	• 45.00	• 59.95
• 29.95	• 39.95	• 49.95
$18	$28	$38

What a sale this is! Costume dresses! Dresses with boleros or jackets, one piece, two piece! Short or dolman sleeves. Jeweled necklines. Convertible necklines, mandarin colors. Straight and flared skirts. New spring pastels, Junior and misses' sizes. Come early for best selection.

Knit Dresses—Mezzanine Floor

A FINER Bloomfield ASHION SHOP

Park at our front door! 1662 S. Telegraph Rd.

STORE HOURS:
Monday thru Friday
10 a. m. to 9 p. m.
Saturday
10 a. m. to 6 p. m.
Sunday 2 to 5

fashion is not expensive in our bright, beautiful, new clothes for you...for spring!

They've individuality . . . plus fashion . . . plus value

dresses for spring and into summer that make real fashion news! $16.95 To $39.95

suits in beautiful wools or rayons in fashions expressly for you! $24.95 To $69.95

toppers go to many lengths in new pastels of luscious fabrics! $32.95 To $59.95

BEFORE YOU BUY MAKE SURE YOU VISIT BLOOMFIELD FASHION SHOP

raincoats with a "dressed-up" look $22.95 to $35.00

those terrific new **Ship 'n Shore** blouses are here in all their new styles . . . . . $2.98 and $3.98

new linen separates, **skirts $5.98, matching blouses $3.98**

OPEN A CONVENIENT CHARGE ACCOUNT

The Rev. and Mrs. Henry Mendez of Drayton Plains are announcing the engagement of their daughter, Penny, to Richard A. Haddad, son of Mr. and Mrs. Keen Haddad of Forest street. An autumn wedding is planned.



PENNY MENDEZ

Who Wants Diamonds?

Rhinestones Are the Thing

DALLAS (INS) — Diamonds were once a girl's best friend but — due to a shortage — she'll now have to settle for washable, rustproof rhinestones.

This is the latest fashion tip from the Dallas designers, who insist that even down in this-here oil well country, where a gal can still afford diamonds, she'll wear rhinestones this summer if she wants to be stylish.

This sparkle-plenty trend was previewed today by two Texas dressmakers — Donovan and Brogan & Jennings — who showed everything from cord playsuits to casual morning frocks dressed up in glitter.

Not only were dresses and shorts perked up with rhinestones, they also sported fake pearls and gold ric-rac.

"This," remarked one fashion writer pointing to a mannikin in bejeweled shorts, "is the poor man Lorelei Lee."

Besides putting gems on casual clothes, Brogan & Jennings also showed cottons that looked like satin, and a novel dress called the "frack" — in which front and back were designed exactly alike, with deep V decollete and king-sized buttons marching down either side from neckline to hem.

For women in love, or course, who neither know or care whether they're coming or going!

NEW CAPITOL BEAUTY SHOP
Corner of Huron and Dwight
OPEN EVENINGS BY APPOINTMENT
Call FE 5-8912
Featuring all types of Beauty work including Eyebrow dyeing & Facials.
LILLIAN ORMAN
Now Associated with Capitol Beauty (Formerly with Good's Beauty Shop)

New Meeting Place

The meeting of the City Federation of Women's Clubs, originally scheduled for 1:30 Monday at the home of Mrs. Julian Levine on Ottawa drive, will be held at the YWCA instead.

at STAPP'S . . *fashion centre* . . . .

• this spring a **Polly Flinders** hand-smocked FROCK



$2.95 to $4.95

As dainty as the flowers in spring in her *hand-smocked* Polly Flinders Frock. It's Galey and Lord Swagger Gingham and it comes in Pink, Blue or Maize. The back is pleated with no sash. The collar is white broadcloth hand-detailed and lace trimmed. Come in and see our Polly Flinders *hand-smocked* frocks today.

Size 9-12-18 months,

STAPP'S
Children's Fashion Centre

Racetracks Spell Fun in Florida

Boating and Fishing Vie for Attention of Vacationers

By ETHEL TOMBRINK

MIAMI — Eyes of horse racing fans turned northward this week — northward up the highway a bit into Broward County for today's opening of Gulfstream Track-by-the-Sea.

The infield lake at Gulfstream is dotted with a flotilla of Moth sail boats that cruise leisurely throughout the day. Added attraction are skiers who perform for between-races excitement.

A new gimmick this year will be a built-to-scale replica of the old Swanee Queen sidewheeler that plied waters of the Swanee River in the days of Stephen Foster songs.

The Swanee Queen will be unveiled on Florida Derby Day, March 30 — in line with the derby's theme, "Swanee River."

The unique boat will be docked at latitude 25 degrees, 58.7 minutes north, and 80 degrees, 8.2 minutes west — if you're nautically hep that puts you, and the boat, squarely in the middle of the infield lake at Gulfstream.

Twenty-five feet long, three decks, the boat has two stacks which will belch smoke at intervals, while side wheels pound the waters — it's easily the most unusual production ever presented in horseracing.

Record crowd of nearly 35,000 turned out at Hialeah Saturday to see Turn-to from Harry Guggenheim's Cain Hoy stables win the Flamingo Stakes—and incidentally to watch the flock of bright flamingos in their annual run around the track.

But back to boats, this time, the kind that go places. Dozens of luxurious craft and their owners will head toward Key Largo this week for the annual Anglers Club commodore's party Saturday.

The club is made up of fishing and boating enthusiasts and draws top names from all over the country. Herbert Hoover, former President is a frequent visitor there — particularly during bonefishing time.

Along the fishing line (no pun intended), fishing fans from Michigan will be interested in a new film, "Bimini Tuna," part of a series of 15-minute outdoor shows that will be packaged by the Field and Stream film library for distribution in May.

"Bimini Tuna" stars Birmingham residents Mr. and Mrs. George A. Bass. It's a sound and color film that is action-packed, has great timing and pace, plus the human touch not found in most outdoor films.

Mr. and Mrs. Bass are frequent visitors in Bahama waters — and Mr. Bass participates in the International Cat Cay Tuna Tournament each May. Cat Cay is just a short hop-skip-and-pump, sea-wise, from Bimini, about a half-hour's air flight miles from Miami.

Races and fishing dominate the south Florida scene but the party whirl still continues.

Even at a party, Charles E. Wilson, U. S. Secretary of Defense, is on the job.

At a big dinner-dance the other evening at the Surf Club, he and a few other male guests slipped away for a while to hear Secretary of State John Foster Dulles speak.

Speaking of Mr. Wilson, former GM president — he got his first ride in a Corvette the other day—right here in Miami. He had gone to the airport to meet Postmaster General Arthur Summerfield. There, too, was Ted Baker, president of National Airlines, who had driven his wife's Corvette. Mr. Wilson asked Baker for a ride in the Corvette — the car he had okayed when he was GM's head.

There'll be wedding bells in June for a former Pontiac girl, Ann Collias, who's here with her sister, Mary (Mrs. Paul) Vreones. Ann's engagement to Arthur Gus Carrott was announced recently in the Greek Orthodox Church, and Saturday evening there was a buffet supper to celebrate the engagement.

Here for the party in the Vreones home was Ann and Mary's mother, Mrs. Frank Collias of Pontiac.

Osmun's Presents
"Sweeter Than Springtime" Ladies' Fashion Show
Wednesday, March 10th—8:00 P. M.
Free Admission — Free Door Prizes
First Prize A "Rosenblum of California" suit of your own choice—Valued up to $50.00.
Second Prize A $10.00 gift certificate acceptable as cash in any Osmun Department.
Third Prize A beautiful Lady's blouse or man's shirt to $5.00 value.
• *Entertainment*
• *Refreshment*
NEXT TO COURT HOUSE
OSMUN'S

Idaho Snow Outdraws Local Kind

Edward Rofe Will Leave Tomorrow for Sun Valley

Edward Rofe of North Perry street is deserting Pontiac snow for the snow of Sun Valley, Idaho. He will leave Friday with nine others from the area for a week or two of skiing at the resort, then he plans to go on to Salt Lake City before returning home.

* * *

Mr. and Mrs. G. E. Bee and Mr. and Mrs. Benjamin H. Mooov, all of Bloomfield Hills, are vacationing in Ponte Vedra Club at Ponte Vedra Beach, Fla.

* * *

Mr. and Mrs. Dimitri LaZaroff of Oliver street, who were recently married, are holding an open house Sunday from 2 until 10 p.m. Assisting with arrangements will be Mr. and Mrs. Azad Toomajamsian of Detroit.

* * *

Mrs. F. C. Castell will be-hostess to the Fireside Club Friday at her home on Ottawa drive.

* * *

A new pledge to Kappa Sigma Fraternity at Denison University in Granville, Ohio, is Philip Le-Messurier. Philip, a freshman, is the son of Mr. and Mrs. Thomas C. Le Messurier of Bloomcrest drive.

* * *

Janet M. Matson, daughter of Mr. and Mrs. Charles Matson of Drayton Plains, was recently initiated into Beta Chapter of Alpha Phi sorority at Northwestern University. She is enrolled in the School of Speech.

* * *

Mr. and Mrs. Cameron H. Clark of St. Clair street are receiving congratulations on the birth of a daughter, Sally Lyn, Feb. 12 at St. Joseph Mercy Hospital.

Grandparents are Charles R. Clark of Pamona, Calif., and Mrs. Arvenia Treece of St. Clair street.

* * *

Mr. and Mrs. Richard Fulton of Lanman drive, Drayton Plains, are parents of a son, James Michael, born Feb. 28 at St. Joseph Mercy Hospital.

Grandparents of the infant are Mrs. Helen Sanford of Delaware drive and Mr. and Mrs. B. L. Fulton of Earl court.

* * *

Announcing the birth of a son, Stephen George, are Mr. and Mrs. George C. Churchill of South Francis street.

Grandparents of the baby, who was born Feb. 18 in St. Joseph Mercy Hospital, are Mr. and Mrs. Martin Connell of Centertown, Mo., and Mrs. C. W. Churchill of South Francis street.

General Guild Elects Officers

Officers were elected by the General Guild of St. Benedict Altar Society when the group met Tuesday in the school hall.

Mrs. William Brandt is president; Mrs. Joseph McCarthy is first vice president; Mrs. William Lehman, second vice president; Mrs. Paul Saghy, recording secretary; Mrs. Earl McJunkin, corresponding secretary, and Mrs. Edward Smith, treasurer.

Two representatives of the Catholic Family Center presented a discussion on purposes of the center and of St. Vincent de Paul shelter and store.

The Rev. Richard Thomas closed the meeting.

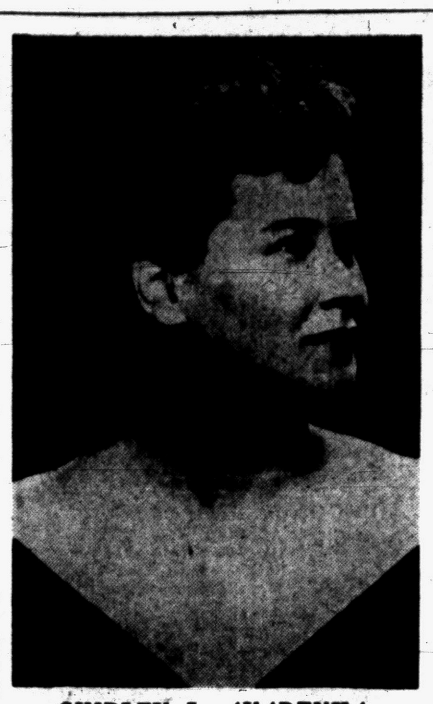

SHIRLEY L. AVADENKA

Mr. and Mrs. Abraham Avadenka of West Huron street are announcing the engagement of their daughter, Shirley, to Jerome Irwin Weiss, son of Mr. and Mrs. Louis Weiss of Brooklyn, N. Y.

Parliamentary Club Meets

Mrs. Earl Springer gave the lesson Wednesday when members of the Parliamentary Study Club met at the Masonic Temple on East Lawrence street.

Motions discussed were ratify, recind, reconsider, extend, limit or close debate and division of the question.

Mrs. Harry Vernon was sponsor of the demonstration group for the day. Officers for the next demonstration group are Mrs. George Ault, president; Mrs. Clayton Rule, vice president; Mrs. Forrest Brown, recording secretary; Mrs. William Pfahlert, treasurer, and Mrs. Lester Oles, auditor.

The group will be sponsored by Mrs. George Watters.

'Hobo Hop' Held by Square Set

Jim Thompson was master of ceremonies for Square Set Club's "Hobo Hop" held Wednesday evening at Wever School.

Callers for the evening included Mr. Thompson, Melvin Norberg, Sid Olson, Harry Anderson and Fred Kline.

"Hobos" made of pipe cleaners arranged by the Russell Lashos decorated the room.

Guests at the dance were Mr. and Mrs. Garnet Roberts and Mr. and Mrs. Neal Hargraves. New members of the club include the Larry Hansons, the Charles Lindebergs and Mr. and Mrs. Jack Ralph.

Refreshments were served by Mr. and Mrs. Pete Knisley and Mr. and Mrs. Leon Cheyne.

Now . . . more popular than ever!
AFGANS
in Kits or Individual Hanks of Yarn
4 Ply 1-oz. Hank
$1.19 and $1.29
Patterns, Instructions .. helpful hints ..
OXFORD SHOP
59 W. Huron FE 4-7212
Across from Det. Edison

How Old is Your Mattress?
Old Mattresses Rebuilt in One Day!
Why ruin your health sleeping on that old sagging mattress? Call today — see how little it costs to have it made like new!
New Custom-Made Mattresses
Pillows Renovated
Old Mattresses Rebuilt
Oxford Mattress Co.
332 West Huron St FE 2-7695

Peggy's
16 N. SAGINAW ST.
------ ALIVE WITH FASHION ---
the pump garni...
by DE LISO dubs
...sheath pumps delicately trimmed
Elegant footnotes of Spring to sheath your foot in new grace and beauty, now that the rising hemline makes the slim, pretty-foot look an important part of fashion.
Black Patent, Navy or Beach Calf
$16.95

SPRING FASHIONS
Come Marching in at Peggy's
Conversation Piece
A fashionable stole will make this 100% raised worsted suit the talked-about member of your Spring wardrobe. With its brilliantly detailed jacket, it's the suit that rates the raves of your beaux. Pink, Powder, Navy, Beige. Sizes 10 to 18.
$45.00
Bobbie Brooks
A new jacket dress with that linen look. Gay and jaunty . . . this new BOBBIE BROOKS dress fashion for every hour of the day or night! It's a stunning dress on its own . . . and the jacket with its batwing sleeves makes it two ensembles in one. Magically tailored in FOLKER 'Bali-Lin" rayon linen in a wide range of colors. Sizes 7 to 15.
$24.95
GLENHAVEN's
EVERYTHING YOU WANT IN A SUIT
R&K Originals
Created in the year of tweeds—the suit that is all shape and flattery! Glenhaven's own rayon Glen-Tweed has all the dashing appearance and action of superior worsted. Chic details of this belted jacket include a convertible tab collar and corresponding tab pockets. Spring note: bright colors.
$22.95
Bouquets for a beautiful dress! A wonderful figure of pure silk, woven like linen and shaped into a walk-in sheath. A contrast of polka dots lines the skirt, echoes in a whoosh of bow.
$24.95
Peggy's
16 N. SAGINAW ST.

Broken Alarm Clock Brings New Contentment to Unharmonious Pair

Who Attends Testimonial Party Free?

Are Tickets Given to Entire Family of Honor Guest?

By EMILY POST

Today's first letter tells me: "We are planning on giving a testimonial dinner for a member of this firm who is retiring fater 30 years of service. There will be a minimum charge for each ticket to help cover the cost of the dinner.

"We had intended to send complimentary tickets to his immediate family only—that is, those living at home with him, which would include his wife, a son and daughter.

"Some of those in charge of the arrangements think that all members of his family, that is, his mother, father, sisters and brothers, should receive complimentary tickets, and that the guest of honor should be consulted as to any guests he personally would like invited and that they, too, should be sent complimentary tickets. What is correct?"

Answer: It seems to me that complimentary tickets for his own immediate family, that is, his wife, son and daughter, are sufficient. However, if you feel generously inclined, it would be very courteous to include his mother and father, who might be able to come and might not.

Dear Mrs. Post: What can one say when asked point-blank by an acquaintance if she may call you by your first name? I am a very conservative person and really do not like being called by my first name by every Tom, Dick and Harry, but what can one say without being considered a snob?

Answer: You could say, "I know I am very old-fashioned, but I do not like being called by my first name."

Dear Mrs. Post: A friend of mine is being married at home in the afternoon. Her mother and also her grandmother, who is living at home with them, would like to know if they should wear hats and gloves during the ceremony?

Answer: Correctly they should.



Serving Good Food Since 1929!
RIKER FOUNTAIN
Lobby of Riker Bldg.

Hubby Now Likes to Spend Evenings at Home, Working at Beloved Hobby

By ANNE HEYWOOD

"My husband and I both work," Sally J. told me. "I'm secretary to a lawyer and Peter has a good job with a big company.

"I love homemaking, and my idea of heaven, after a busy day in the office, is to come home and cook and bake and clean and make slipcovers.

"But Peter always wanted to go out. It was ruining our budget, and our health, and we didn't have the kind of cozy, home evenings I had always dreamed of.

"But then one day a very lucky thing happened — A thing that changed our whole life for the better. You see, our alarm clock broke."

Sally grinned, and went on. "When Peter reached for it on that particular morning, he was groggy and knocked it off the bedside table.

"We can't get along without an alarm clock, but we found it would cost a lot to fix it. So that evening Peter put it together.

"He looked just like a 4-year-old, so serious, and so bound and determined to get the complicated thing together. When he was finished, two pieces were left over, but darned if the clock didn't work!

"Peter was fascinated.

"'I never knew a clock had such complicated workings,' he said. 'I'm going to find out more about that.'

"He went to the public library and got a book all about how watches are made—they call it horology.

"Friends gave us old broken clocks and watches for Peter to experiment on. He got more and more interested, and finally bought some simple tools.

"Well," Sally continued, "it's the most absorbing hobby a man ever had, and moreover, it's beginning to pay well.

"Friends pay him for repairing clocks and watches, and the word has gotten around, and he's busy as can be.

"In fact, I'm lucky if I can get him out to a movie once a week — the rest of the night's he's sitting at his worktable, having a wonderful time.

"And I'm baking and sewing to my heart's content. You never know, do you?"

(Copyright, 1954



Reader Seeks Drapery to Accent Scenic Paper

Draperies for a room with scenic wallpaper must be plain colored, but they can be interesting in style.

Mrs. F. E. sends a color photograph of dining room wall and asks for an idea. "I'd like a change from sheer ruffled curtains," she writes, "and would like to know what color and type of window treatment will go both in this room and the adjoining living room."

Samples enclosed show the living room paper to be patterned, in large medallions and scrolls, which also dictates plain color for the windows.

A deep green to bring out the greens in both papers is the best choice, Mrs. E.

There are a number of ways to style the windows, but sketched is one which will go well with both papers and is a favorite now.

The light you are used to through sheer curtains still comes in through upper panes and sheer cafe curtains.

Cornices wider than actual window frames permit the hanging of draperies beyond rather than over the glass and improve the window proportions.

Mrs. E. G. M. "Our living room walls are painted flamingo, an orange pink. Our new rug is soft gray and the end tables and desk are dark mahogany. Can you suggest a color for a sofa and matching chair that would tend to tone down the bright walls and bring out the pale gray of the rug?"

A deeper shade of the gray will do the most for this scheme. Three colors are already established, the flamingo, the gray and the mahogany color, and it is best not to introduce another for areas as large as upholstery covers.

Mrs. H. K. "Is there any special way that an attic room can be painted so that the slant of the walls isn't too noticeable?"

A single color for walls and ceiling helps to minimuze wall slant while contrasting colors on the different planes emphasize it.

Wallpaper in a carefully chosen all-over pattern is the best answer to this problem. The interesting lines of pattern obscure the lines of the walls.

Advise Rest for Woman Past Forty

A Little Pampering Needed to Retain Youthful Vigor

It is not mere accident that some women past 40 retain their youthful appearance and vigor.

These women, the ones whose interests are as varied as a twenty-year-old's, who are alert mentally and socially, have one beauty secret in common: They know the value of proper pampering.

Constant pampering of the body never does anyone any good, be she young or old. But taking time out to restore enthusiasm is essential for successful living.

As active as they manage to be, these women are adding years gracefully, schedule a beauty rest every day. They have learned that just a brief rest can mean the difference between ending the day on a high or low note.

So they recline for 15 or 20 minutes with their feet higher than their heads to stimulate the circulation of blood. And they restore the sparkle of their eyes by covering them with soothing pads during the quarter hour.

Some women have also found a weekly oil bath very beneficial. Before relaxing in the beauty-rest position, they rub a rich body oil all over their bodies from the hairline to the feet.

Others have found that using a good body lotion has the same stimulating effect as oil.

When nervous tension threatens their day, some women count on a relaxing bath and a nap to bring them around. They spend at least a half hour in a warm bath, resting against rubber head rests with an icebag at the back of their necks.

Then an hour's rest and they are ready to get back into the swing of modern living.

No Iron Needed for 'Smocking'

If your toddler wears little dresses with lots of smocking about the yoke and shoulders, you can save yourself trouble and labor by "hand - pressing" that smocking.

After you've sudsed and rinsed the dress and wrung out the excess moisture, smooth out the puffs between the smocking stitches with your fingers.

Then when the dress is dry, all you have to do is iron the smooth areas. The smocking areas look best if they're not ironed.

The cardinal is one of the comparatively few bird species whose females can sing.

look smart... feel wonderful
FOOT REST SHOES
Advance fashion notices have predicted the new style and comfort you'll find in these value-packed Foot Rest styles for Spring '54.
Sizes 4½ to 11 Widths AAA to B
• Blue • Red
$12.95
DIEM'S SHOE STORE
"The Best Friend Your Feet Ever Had!"
12 West Huron Street. FE 2-2492

Excitingly New Spring
JEWELRY
$1.00 Up
The De'Cor Shop
Pontiac Hotel Lobby



Cinch to sew—jiffy to iron—joy to wear! This is the perfect design for a pretty, cool spring and summer cotton. Frost it with ribbon beading for a flattering, feminine touch. Wide straps flatter shoulders, arms—skirt has a graceful swing. Send now!

Pattern 4695: Misses' sizes 10, 12, 14, 16, 18, 20. Size 16 takes 4⅝ yards 35-inch fabric.

This pattern easy to use, simple to sew, is tested for it. Has complete illustrated instructions.

Send 35 cents in coins for this pattern—add 5 cents for each pattern for first-class mailing. Send to Anne Adams, care of 137 Pontiac Press Pattern Dept., 243 West 17th St., New York 11, N.Y. Print plainly name, address with zone, size and style number.

Maybe the reason a woman dresses in front of a mirror is because she wants to see what's going on.



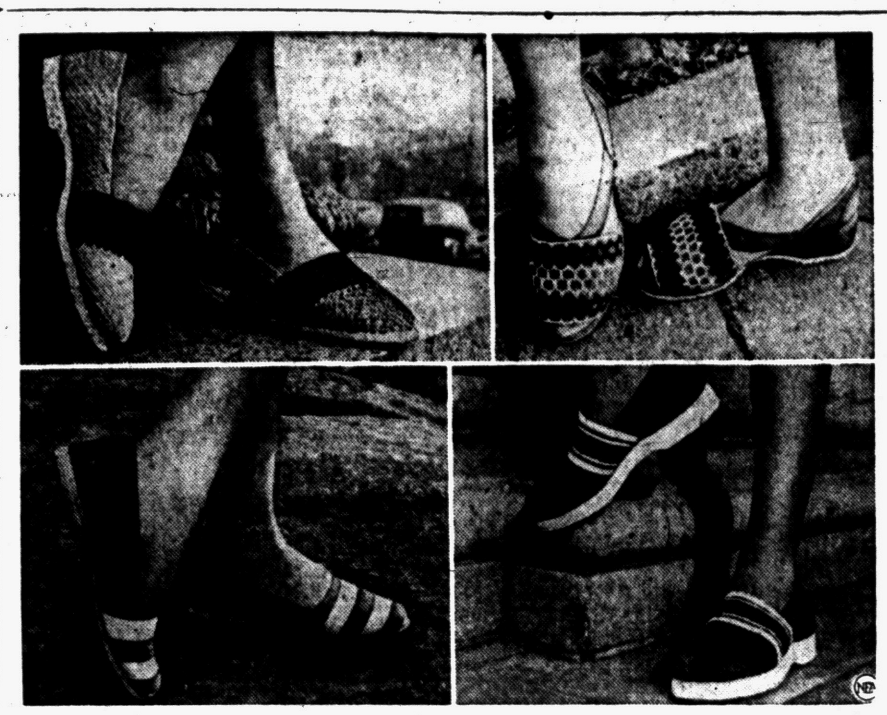

Here's a preview of the shoes you will be wearing next summer for fun in the sun. They're going along on winter vacations right now, are lightweight and easy to pack. Natural colored raffia (upper left) has red band across the vamp, comes with flexible cork-and-crepe sole that cushions the foot. Washable braid in multicolor (upper right) makes sandal that has straps over the instep to give it firm fit.

Denim, important in other fashions for resort wear, makes its appearance here, too. Slip-on (lower left) is charcoal denim with soft cushion insole and lightweight, thick corrugated rubber-and-cork sole. New indoor-outdoor style (lower right) comes in a number of colors, each with white awning stripe vamp. This washable shoe has natural crepe sole.

Mary Margaret McBride Says:

Day of Prayer Signifies Power of the Human Soul

Tomorrow as the sun rises on the Friendly Island of Tonga in the Pacific, Queen Salote, the tall handsome woman who last summer made such a sensation wearing a grass and bark robe in the coronation procession of Britain's Queen Elizabeth, will lead her subjects in prayer for a better world.

And before the sun sets over Alaska 24 hours later on this first Friday of Lent, the Day of Prayer will have been observed in 20,000 or so communities of the United States and more than a hundred countries.



MISS McBRIDE

Work will stop for services in stores, factories, hospitals and schools. Traffic will halt in many places. Friends and neighbors have made appointments to meet and pray together.

"The human soul on fire," Marshal Foch, French military leader, once called the state of prayer. He declared "the most powerful weapon on earth is the human soul on fire," and although he said this before the atom era began, wise men still know that the prayers of believers can accomplish miracles where all else has failed.

My favorite among the many true stories of faith backed by prayer is one that was told to me by Grace Perkins Oursler about a boy who one morning fell and skinned his knee. By night the scratch started to hurt, but not enough to bother a 13-year-old. Two days later the pain was excruciating and someone ran to fetch old Dr. Conklin.

"It's not likely we can save the leg," said the doctor after an examination. "If it gets worse we'll certainly have to cut it off."

The boy, hearing, called for his brother Ed and warned him not to let anybody take off the leg. Ed promised and determinedly stood guard outside the bedroom door. The fever mounted and Dr. Conklin said that nothing but a miracle could save the boy's life.

Then the family turned to prayer. Mother, father and Ed spelled one another, rising from their knees only to go about the farm work in turn. They prayed unceasingly day and night. On the third day four other brothers joined the group.

Next morning when the doctor came, he was astonished to find the swelling down and, for the first time, the boy sleeping normally. In three weeks Dwight David Eisenhower, now President of the United States, walked again.

Tomorrow, from the rising until the setting of the sun, will be important for the world's peoples, even those in countries where a day of prayer is forbidden. For the blaze of the human soul can never be extinguished by mandates nor police.

From AP Newsfeatures

IF bride is plump—



Avoid fullness. Slenderize in simplicity which gives a long unbroken line.

Miss P. — Biggest single bridal choice is tulle and lace. Light, airy fabrics, exquisitely patterned lace, soft and mellow as an heirloom wedding veil.

Whip New Soapsuds From Old Solution

No harm if you're working with thick "dry" soapsuds and they die down.

Just beat them up again, and you're ready to continue suds-sponging the upholstery, wood furniture, window shades, or whatever other surfaces you are washing by this special low-moisture method.

Put Exhaust Fan in Bath or Kitchen

Installation Tasks Are Easy Enough for Average Man

By HUBBARD COBB

A splendid way to spend a Saturday is to do absolutely nothing, but the next best thing is doing something really constructive like installing an exhaust fan in the kitchen or bathroom.

This is the ideal sort of job that the average guy can really get his teeth into. Installation details differ, of course, according to type and shape of the unit, but the basic principles are about the same.

The best spot for a fan is on an outside wall, so your first job is to make the correct size opening. The correct size opening is given in the manufacturer's specification sheet.

Use a compass to outline the area that is to be cut out on the inside wall. Take a drill to start the opening on this line and then use a keyhole saw to cut out the plaster and lath. If you run into metal lath, use a hacksaw.

Now take a piece of cardboard, cut it to the exact size of the opening and mark its exact center. Hold this in the opening against the sheathing and exterior siding and drill a hole through the center of the pattern and right through to the out-side of the house.

Take your pattern outside, line up its center hole with the hole through the siding and mark out the area that is to be cut. Cut this section out and you've got your opening for the fan.

Most fans have an adjustable cylinder that will fit almost every standard kind of framing. Slip the cylinder into place and secure it with screws or nails. That's about all there is to the actual installation of the fan.

The wiring is something else again. Best thing to do here is to have an electrician bring in a wire through the wall directly above or below the fan so that it can be connected up when the fan is installed.

Bright Colors Can Be Practical

It's just as practical to go in for colorful accessories as to live in a monotone world of unrelieved dresses and suits.

Just buy washable colors — if you have a little laundering know-how, you can keep those colors as gay as the day you bought them. Pamper them just a little, but not much — wash colors in warm, not hot, soapsuds.

Don't dry them in direct sunlight. Keep very dark colors that tend to "bleed" out of the same basin with white accessories or pastels. And never, never let them get badly soiled. Soil dims colors as well as causing wear on the fabric.

Frequent sudsing keeps your color touches looking gay, so don't try to use them one single day longer than you should between launderings.

Shy Lad, 20, Wants to Be Regular Guy

Yearning to Make Friends With Some Nice Girls

By ELIZABETH WOODWARD

"Dear Miss Woodward: I'm a 20-year-old college boy who is very shy. It may seem incredible, but I have never taken a girl on a date, nor kissed one.

"In some ways I've been content to be alone. But because I don't drink or smoke or go with girls, the girls think I'm stuck up, which I'm not.

I would like to make friends with some nice girls, but my shyness seems to stand in the way. Is there any way out of this plight? Is there any possible way I can show the girls that I'm a regular guy?

A shy guy is not likely to become a bombshell overnight. It may take you a bit of time to advertise the changeover from the gent who prefers his own company to a guy who is regular.

So let's take the process one step at a time. First of all, what's considered regular around where you are? List the qualities and talents if you can.

Bet they'll include an ability to trip the light fantastic, an agility with the small talk, a talent for making a girl attractive and fascinating, and a willingness to play and make little things fun. How do you stack up against that brief list of mine?

Before venturing before your audience, sharpen up on your social graces. If you've never danced with a girl in your life, latch on to some lessons. The boys you live with may be bought, bribed or persuaded to teach you.

But they can't teach you how to be an appreciative listener and a happy talker. That you'll have to train yourself to be. But you already want the company of girls, so you're half way there. They'll do their share of carrying the conversational ball.

The thing is not to bite off too big a piece at first. Get yourself a double date to begin with—one where you won't have the complete responsibility for the girl and the evening on your own shoulders.

Get one of the boys you know well to fix you up a date with a girl friend of his girl's and go out together. Follow the lead and see how easy they make it.

Don't be dashed if the first date is a dud. It just might be. But it will show you your weak points and give you leads for improving yourself. A second round with the same girl might be a success story. A new deal with a new girl might show progress.

Stick for a while to dates your friends line up for you just so you can get in the swing of things.

Then strike out on your own. Pick a girl who pleases you. Get better acquainted with her, take her out, lavish your invitations on her. If it turns out to be a beautiful friendship, you'll have accomplished your purpose.

Regular guy? You'll have proved to her and to yourself that you're a guy worth loving!



by Laura Wheeler

Knit a Jumbo Jacket to go with everything this spring! Use big needles, heavy knitting worsted—finish it in a jiffy. Takes little yarn. Have a contrast border or make it all one color.

Knitting Pattern 771: Easy directions for jumbo jacket.

Send 25 cents in coins for this pattern—add 5 cents for each pattern for first-class mailing. Send to 124 Pontiac Press Needlecraft Dept., P.O. Box 164, Old Chelsea Station, New York 11, N.Y. Print plainly pattern number, your name, address and zone.

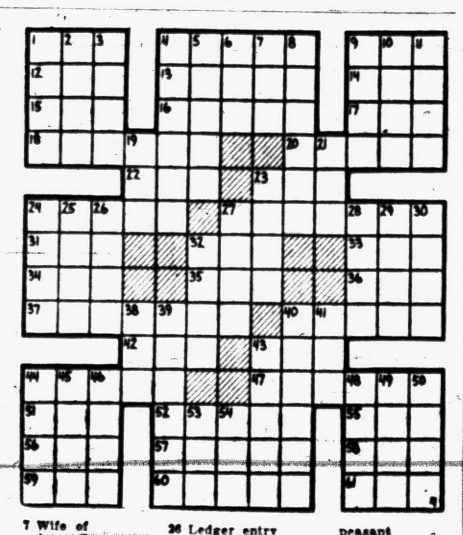

ACROSS

1 Diamond — Brady
4 —— Kaye
9 —— Link-letter
12 Greek letter
13 Follow after
14 Extinct bird
15 At all times (contr.)
16 Episperm
17 Doctrine
18 Scout group
20 Is borne
22 Peer Gynt's mother
23 Conclusion
24 Get up
27 Chemical element
31 Permit
32 Hostelry
33 Playing card
34 Compass point
35 Paid notices
36 Diminutive of Theodore
37 Visitors
40 Cubic meter
42 Omager
43 Body of water
44 Senses
47 Takes as one's own
51 Narrow inlet
52 Abstract being
55 Operated
56 Bitter vetch
57 Pollute
58 Suffix
59 Scottish river
60 Condition
61 Drink made with malt

DOWN

1 Sturdy vehicle
2 Willow genus
3 Emporium
4 Bristly
5 Anoint
6 Manuscripts (ab.)
7 Wife of Amen-Ra (Egypt)
8 Pines
9 Among
10 Flower
11 Scottish caps
19 Short-napped fabric
21 Fish
23 Sea eagles
24 Masculine nickname
25 City in Nevada
26 Ledger entry
27 Diminutive of Andrew
28 Nathan's nickname
29 One who frosts cakes
30 Surrender
32 Mr. Keith and Mr. Hunter
38 Companion
39 Property items
40 Unruffled
41 Philippine peasant
43 Holy person
44 Nickname for Frederick
45 "Emerald Isle"
46 Facility
48 Malaysian canoe
49 Lofty
50 To cut
53 Burmese wood sprite
54 —— Juana, Mexico

Answer to Previous Puzzle

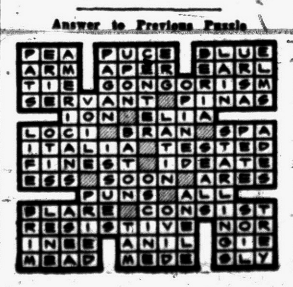

Michigan Man Succumbs to Injuries in Tennessee

LA FOLLETTE, Tenn. (UP) — James E. Campbell, 29, of Riverview, Mich., died in Doctor's Hospital Wednesday of injuries suffered in a traffic accident near here.

The car in which he was riding hit a railroad underpass Tuesday night. A companion, Glen Carson, 32, of Chattanooga, Tenn., was killed instantly.

Notice of Special Assessment: Curb, Gutter, Drainage and Related Work on Fiddis Avenue from Jessie Street to East End of Street.

To: John F. Fink, Harold Appleton, Elizabeth Shutz, Virgil Fugate, Wm. B. Mitchell, Forest Hatfield, John Lawson, J. Grayson Hyde, Park Buckner, Allen Abey, Orpha Cole, B. G. Campbell, Arthur Longhake, Joseph Ernest, Annie Flynn, Vernon Davis, F. M. Corbin, Alvin E. Heft, David Reynolds, Harvey W. Perry, Emiel Bellehumer, Robert Baldwin, Willard B. Spring, L. F. Frahm, Geo. Krielock, Bert Points, W. R. Mead, Ralph H. Weir, Chas. E. Farmer, Warren M. Byers, Frank Brown, Alex N. Craig, Henry D. Miller and to all persons interested, take notice: That the roll of the Special Assessment heretofore made by the City Assessor for the purpose of defraying that part of the cost which the Commission decided should be paid and borne by special assessment for the construction of curb, gutter, drainage and related work on Fiddis Avenue from Jessie Street to east end of street is now on file in my office for public inspection.

Notice is also hereby given that the Commission and the Assessor of the City of Pontiac, will meet at the Municipal Court in said City, on the 9th day of March A.D. 1954 at 8:00 o'clock p.m., to review said assessment, at which time and place opportunity will be given all persons interested to be heard.

Dated March 3, 1954.

ADA R. EVANS, City Clerk
March 4, '54

Notice of Special Assessment: Curb, Gutter, Drainage and Related Work on East Beverly Avenue from Joslyn Road to Fuller Street.

To: Geo. L. Rice, Pete Berdice, Rhoy J. Johnson, Burr, Green Hart, Roy Harrison, Clarence Suckow, Donn C. Bonny, Wilbur E. Burt, Franklin Willard, Charles M. Kath, Harry Eraylian, Joy L. Fair, Raye Gates, L. Sepulvado, W. Bailey, Langfield, Joe Corniuk, Harry Van Natter Jr., Clarence E. Ponn, D. Judy, Glenn R. Grim, Ivar Classon, Leon Bungardner, W. Jury, Nicholy Mihalweick, Thomas Vanitvelt, Walter Galbraith, Gilbert Luebke, Harvey McClure, Carl Sallee, Pontiac Union School, Gilbert Kluesner, Frank Durso, Wm. J. Mobley, Donald Upton, Joe E. Murphy, G. J. Tote, Donald R. Hill, Forrest Crigler, Everett E. Keller, James F. Hilton, Harry K. Smith, Oliver Clemens, Howard Lenigan, Albert Pence and to all persons interested, take notice: That the roll of the Special Assessment heretofore made by the City Assessor for the purpose of defraying that part of the cost which the Commission decided should be paid and borne by special assessment for the construction of curb, gutter, drainage and related work on E. Beverly Avenue from Joslyn Road to Fuller Street is now on file in my office for public inspection.

Notice is also hereby given that the Commission and the Assessor of the City of Pontiac, will meet at the Municipal Court in said City, on the 9th day of March A.D. 1954 at 8:00 o'clock p.m., to review said assessment, at which time and place opportunity will be given all persons interested to be heard.

Dated: March 3, 1954.

ADA R. EVANS, City Clerk
March 4, '54

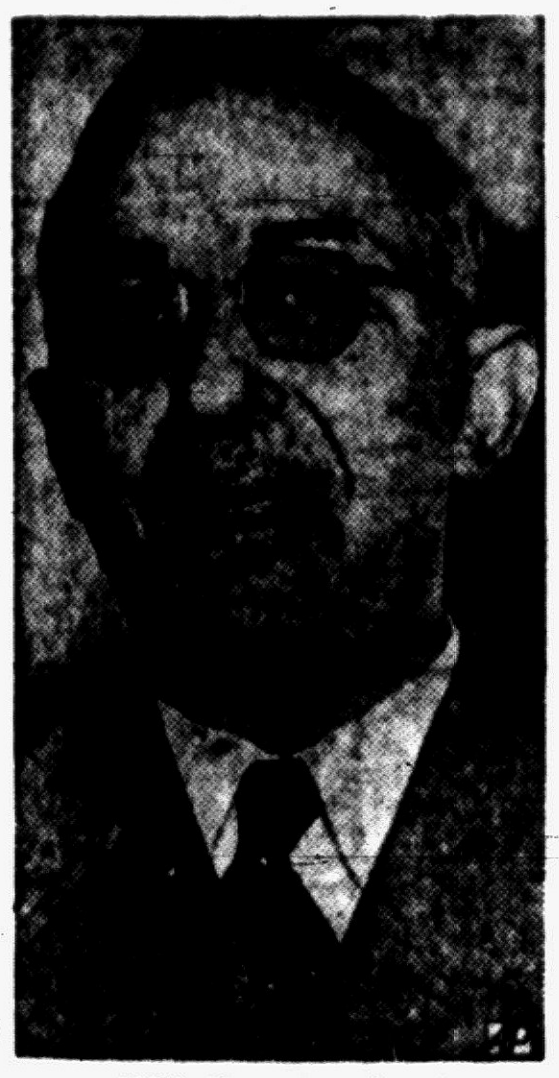

SIMON SOBELOFF

Former chief judge of the Maryland State Court of Appeals, Simon E. Sobeloff, has been confirmed as new Solicitor General of the United States.

Papa Bonaldi's Selections Move Gaylords to Top

DETROIT (UP) — What makes a male trio's singing hit the big time?

In the case of the Gaylords, three young Detroiters who've zoomed in the popular record marts, it helps to have a Papa Bonaldi.

Tunes in the smooth style of the Gaylords right now are being played with growing popularity in juke boxes, over radio and television. They're melodies that Bonaldo Bonaldi — father of the trio's lead singer — casually says, "follow the trend."

Their first big seller has shot past the million-copy mark. And that first hit, like the ones that followed, came at Papa Bonaldi's suggestion.

One side, "The Cuban Love Song," was requested by a record company that heard the Gaylords 18 months ago on a Detroit television show. Papa Bonaldi suggested the other side — "Per Un Bacio D'Amore — Tell Me You're Mine." That's the one that clicked.

Bonaldi, 55, runs a music store on Detroit's east side founded by his father Angelo when he migrated from Italy half a century ago. In a family tradition, the shop has always featured Italian music.

And Papa Bonaldi, in suggesting that the Gaylords feature the romantic melodies of Italy, draws on what his own customers like.

"It's a trend," he says. "Take the old, popular Italian songs, shuffle them, so to speak."

Then let Burt Bonaldi, 27, a former University of Detroit student and football player; Billy Christ, 23, who also plays the bass viol; and Don Rea, 25, a pianist, get together on the singing end.

The trio has been in existence almost five years, with a singing and pantomime act that ran 3 years in an east side show bar.

Papa Bonaldi is scanning his Italian tunes — also some French and Spanish ones — ready to add some new titles to the trio's repertoire.

"At the rate they're going," he says proudly, "they can use a lot of material."

The United States has more than three-fourths of the world's passenger cars, and almost half of its trucks and buses.

Top Producer Complains TV Is Too Rushed

By BOB THOMAS

HOLLYWOOD (UP) — What's the matter with TV entertainment? Producer Leland Hayward says it's too rushed.

Hayward is worth listening to. Once a top Hollywood agent, he switched jobs to become Broadway's most successful producer. He has fostered a string of hits, including "A Bell for Adano," "State of the Union," "Mister Roberts," "South Pacific," "Call Me Madam," "Point of No Return" and "Wish You Were Here."

He is also responsible for two of TV's most memorable shows. The first was the Ford anniversary show, which is still being talked about. His second effort was last Sunday's Comedy Hour version of "Anything Goes" with Ethel Merman, Frank Sinatra, Bert Lahr and Sheree North. It was one of the happiest TV outings within memory.

* * *

"I wasn't at all satisfied," said the rugged, plain-talking Hayward, who appears to be something of a perfectionist. "There were so many things that could have been improved if we'd had more time."

I asked him how he felt after the historic Ford show.

"I was miserable after that one," he replied, which proves he is a perfectionist.

* * *

"Everything is done in too much of a hurry in TV," he continued. "Why, we only began work on 'Anything Goes' three weeks before the show went on. Our first rehearsal was a week before the performance, and then it was only a reading of the book.

"Look how they do it in the movies. Next week Ethel starts 'There's No Business Like Show Business.' They will take eight weeks just to record the songs.

"In a play like 'Call Me Madam,' she would have five weeks rehearsal, then go on the road for six weeks before opening in New York.

* * *

"And look at the preparation for a stage show. Oscar Hammerstein had a best-selling book and a fine movie to work from yet he spent a whole year writing the book for 'The King and I.' He and Dick Rodgers would take three months writing the score and eight weeks casting before rehearsals began."

Hayward also finds fault with the TV format.

"The hour show is simply too short for a musical comedy or even a straight play," he said. "You don't really have an hour to play with; you have 48 minutes. In 'Anything Goes,' we had 22 minutes of music. That left a mere 26 minutes to get the book across. Ridiculous!

* * *

"You put a good show together, then you have to cut, cut, cut. It's the same with straight plays. They build up a good plot, then kiss off the final scene with a fast 'Is that so?' 'Yes, it is,' 'Hello,' 'Good-by.' 'You leave the audience hanging on the ropes."

He believes that shows will have to go an hour and a half to be effective.

Detroiter Convicted of Armed Robbery

A Circuit Court jury found James Freeman, 18, of Detroit, guilty of armed robbery Wednesday and Judge H. Russel Holland set sentence for March 13.

Freeman was returned to the County Jail without bond. Assistant Prosecutor Homer G. Gerue said Freeman and a companion held up a Ferndale gas station last August and escaped with $86 after clubbing the attendant over the head with a concrete slab.

The companion, Donald Scott, 16, also of Detroit, pleaded guilty to the charge Dec. 11 and was sentenced to 5 to 20 years in prison.

The leech manufactures a saliva which prevents blood from coagulating while it is feeding. It causes wounds made by leeches to bleed for a long time after the leech has detached itself.

Webb's Real Southern Pit Barbecue
2001 Pontiac Road (between Perry and Opdyke)
Real Southern Pit Barbecue, Hickory Smoked Ribs, Chicken and Sandwiches With Old Time Southern Barbecue Sauce
Phone FEderal 4-9806 — Orders to Take Out

State
Open 1:45 P.M.—B.O. Open 'til 11:30—Mat. 40c, Eve. 60c, Children 18c
TODAY! TOMORROW
TWO SENSATIONAL ADVENTURES
"The Plunderers" WITH ROD CAMERON • ILONA MASSEY • ADRIAN BOOTH • Forrest TUCKER
LOADED WITH ACTION
At 3:15, 5:50, 8:30, 11:20
YOU'LL FIND ADVENTURE... ACTION... ROMANCE... IN CALIFORNIA OUTPOST
Starring William ELLIOTT • John CARROLL • Catherine McLEOD • Joseph SCHILDKRAUT with Andy Devine • Estelita Rodriguez
At 2:10 - 4:50 - 7:30 - 10:10
COMING SATURDAY
"LITTLE CEASAR" — "PUBLIC ENEMY"

THE NEXT BIG MILESTONE IN MOVIES!
ALL NEW! IN COLOR GLORY! TRULY SPECTACULAR!
M-G-M PRESENTS THE FIRST MUSICAL IN
CINEMASCOPE
'ROSE MARIE'

Eagle
Phone FE 5-8331
Prices Mat. 35c; Eve., Sun. 55c; Children Always 18c
Today Thru Saturday
RED'S A RIOT AS HALF A HOME OWNER!
Red's all-in-love ... half-in hock ... and his headaches will have you hysterical!
M-G-M hilariously presents RED SKELTON in "Half A Hero"
At 12:30, 3:20, 6:10, 9:00
— ALSO — At 11:00, 1:50, 4:35, 7:30, 10:20
VICTOR MATURE • MARI BLANCHARD
THE VEILS OF BAGDAD
TECHNICOLOR
Starts Sun: "Never Let Me Go" Also: "Sudden Fear"

Strand
Box Office Opens 10:45 A.M.
TODAY and FRIDAY
Features: 12:20 - 3:35 - 6:45 - 10:00
M-G-M's BIG MUSICAL ROMANCE OF TROPICAL ECSTASY!
"LATIN LOVERS"
Color by Technicolor
Starring LANA TURNER • RICARDO MONTALBAN • JOHN LUND • LOUIS CALHERN
— PLUS —
Marilyn MAXWELL • Paulette GODDARD • Eva GABOR • Barbara LAWRENCE
Paris Model
Mat. 50c; Eve. 80c; Child 25c

New Lake Theater
420 Pontiac Trail
WALLED LAKE
New Miracle Wide Screen
"Marry Me Again"
With Marie Wilson and Robert Cummings
— ALSO —
"Devil's Canyon"
With Virginia Mayo and Dale Robertson

Keego Theater
"Creature of the Black Lagoon"
With Richard Carlson and Julia Adams
— ALSO —
"The Glass Web"
With Edward G. Robinson

HURON
WED. & THURS.
ADULT FUN... ADULT JOY... ADULT LAUGHS and Adult Entertainment!
THE MOON IS BLUE
starring William HOLDEN • David NIVEN • Maggie McNAMARA
PLUS
THERE WAS NOTHING LILY-WHITE ABOUT HER!
ANNE BAXTER • RICHARD CONTE • ANN SOTHERN
THE BLUE GARDENIA

Strand STARTS SATURDAY
THEY'RE IN THE MOVIES NOW!
America's Favorite Television Couple... the Famous "I LOVE LUCY" stars
LUCILLE BALL
DESI ARNAZ



as they appear for the first time together on the real, life-size motion picture screen in thrilling, beautiful COLOR!
M-G-M's THE LONG, LONG TRAILER
The hilarious comedy of a honeymoon in a house-on-wheels!
with MARJORIE MAIN • KEENAN WYNN
PLUS: WILLARD PARKER in "THE GREAT JESSE JAMES RAID"

LAST TIMES TODAY
DEAN MARTIN — JERRY LEWIS — In — "MONEY FROM HOME"
On Our Giant PANORAMIC Screen
COLOR BY TECHNICOLOR
OAKLAND Theatre
DOORS OPEN DAILY AT 12:45
MORE GREAT MOVIES THAN EVER BEFORE!
WATCH FOR THESE HITS • AT THIS THEATRE
"Beneath the 12 Mile Reef" • CinemaScope
"Knights of the Round Table" • CinemaScope
"Prince Valiant" • CinemaScope
"Rose Marie" • CinemaScope
"Night People" • CinemaScope
"The Glenn Miller Story"
6 BIG WEEKS Top-Notch SHOWS
STARTING TOMORROW!

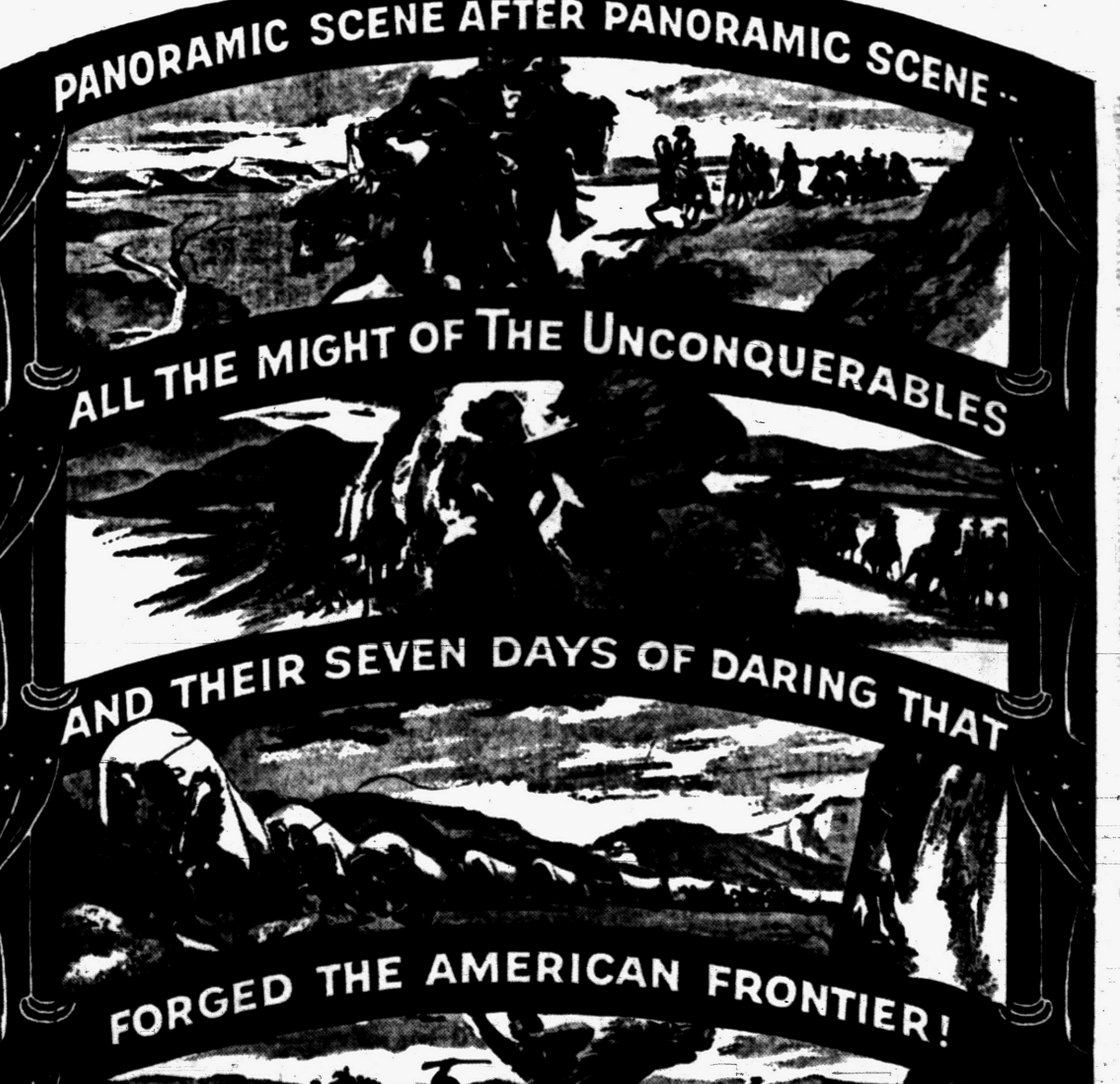

WARNER BROS.' FIRST PRODUCTION IN CINEMASCOPE
THE COMMAND
in WARNERCOLOR and STEREOPHONIC SOUND
"THE COMMAND" GUY MADISON
PRICES FOR THIS ATTRACTION! WEEK-DAY MATINEE...74c—EVES. & SUN. $1.00 CHILDREN ANYTIME 35c
Added
Cinemascope Special—"ALOHA NUI"
PLUS — LATEST WORLD NEWS EVENTS

NLRB Outlines 2 New Policies

Ground Rules for Unions Aim to Solve Conflicts Caused by 'Raiding'

WASHINGTON (AP) — The National Labor Relations Board (NLRB) has established new ground rules for labor unions trying to invade territory traditionally represented by rival unions.

The new policy announced yesterday by the NLRB fails to go as far as either the AFL or CIO would like, but it does seem to aim at more peaceful solution of some union conflicts.

Both the AFL and CIO have been trying to solve their own squabbles through an as yet unratified "no raiding" agreement machinery for fights between unions within the AFL itself.

It appeared that the NLRB's new rules and the pending AFL and CIO peace plans shoot generally at the same target—fencing unions into their traditional organizing areas and trying to stop them from pirating members from each other.

The NLRB's far-reaching 3-1 ruling governs its policy on severing a particular craft unit, or group of workers with the same type of skill, from the main body of production and maintenance workers, often represented by a single union.

The board's ruling establishes two new policies:

1. It won't extend previous NLRB doctrine exempting whole industries from craft unit severance. This had been done in the basic steel, basic aluminum, lumber and wet milling (part of paper production) industries.

The NLRB said it will continue the craft unit exemption for these four industries, but won't give any more blanket exemptions to other industries.

2. It will tighten rules on severing future units. The majority said it expects to allow fewer, not more, craft unit severances and added:

"A craft unit will be appropriate for severance purposes in cases where a true craft unit is sought and where, in addition, the union seeking to represent it is one which traditionally represents that craft."

Notice of Special Assessment: Curb, Gutter, Drainage and Related work on Wilson Avenue from Going Street to East Boulevard.

To: E. Lucas, Thomas Hampton, Katherine Lanway, Nelson White, William Emery, Estate of O. A. Slater, Ind. Releasing Co., Gertrude Howard, Wm. F. Reynolds, Harry Lutz, P. Cashy, Roy O. Hodge, Pamela L. McGrigor, John Estes, Patton Willis, Dallas Adkins, Unknown—W. 30 ft. of S. 80 ft. of Lot 761—Perry Farms, M.A.L.R.R. and to all persons interested, take notice: That the roll of the Special Assessment heretofore made by the City Assessor for the purpose of defraying that part of the cost which the Commission decided should be paid and borne by special assessment for the construction of curb, gutter, drainage and related work on Wilson Avenue from Going Street to East Boulevard is now on file in my office for public inspection.

Notice is also hereby given that the Commission and the Assessor of the City of Pontiac, will meet at the Municipal Court in said City, on the 9th day of March A.D. 1954 at 2:00 o'clock p.m., to review said assessment, at which time and place opportunity will be given all persons interested to be heard.

Dated: March 3, 1954.

ADA R. EVANS,
City Clerk.
March 4, '54

NOTICE OF PUBLIC HEARINGS
OAKLAND COUNTY FARMERS MARKET
PROPOSED BUILDING PLANS

Pursuant to the provisions of Miscellaneous Resolution 2082, Board of Supervisors Meeting, January 18, 1954, the joint committees, being the Buildings and Grounds and Market Committees, herewith notify that a public hearing will be held on the completed plans for the development of county market facilities at the county service center site on Wednesday, March 10, 1954, in conjunction with the special meeting of the Board of Supervisors in the 4th floor Supervisors room of the Oakland County Office Building, 1 Lafayette Street, Pontiac, Michigan.

HARRY W. HORTON,
Chairman
Building and Grounds Committee
NORMAN R. BARNARD,
Chairman
Market Committee

Dated: March 2, 1954.
March 4, 1954

PUBLIC SALE

1951 Henry J, Motor No. K3007982, 2 door. Sale to be held 1:30 P. M., March 16th, 1954 at 3776 Auburn Rd., Auburn Heights, Michigan.

March 4, 8, 6, '54

PUBLIC SALE

1951 Chevrolet, Motor No. JAA1027772, coupe. Sale to be held 1:30 P. M., March 15th, 1954 at 34 Mill St., Pontiac, Michigan.

March 4, 8, 6, '54

Diamond Engagement Ring, Wedding Band



This Week Only!

MAIN SPRINGS
For Any Watch Except Stop, or Chronograph Watches. $1.49

Watch Crystals Fitted While You Wait

Save More at
LOU-MOR
45 South Saginaw
Next to Oakland Theatre

The Casual SHIRT LOOK

Takes on a Softness in New Cottons



$10.98

Sketched from Stock

Layaway Now for Spring!

The Shirt Look . . . so popular last season carries over into Summer . . . in the crisp, cotton broadcloth shirtwaist dress. It's a new shirtwaist dress . . . softened and feminised . . . with a soft tuck here, a jewelled button there. And the skirt becomes fuller and more graceful! Here are three to take you cooly through Summer . . . all feminine and lovely . . . all in polished looking broadcloth. Navy, raspberry, jade green, teal blue, charcoal, pastel aqua, powder blue, pink. A and B in sizes 12 to 20 and 14½ to 22½. C in sizes 12 to 20.

'Look-Like-Wool' Rayon SUITS



$25

- *Crease resistant rayon worsteds*
- *Exquisitely tailored*
- *Rayon crepe lined*
- *Smart jewel trims*
- *Armo interfaced*
- *Hand made buttonholes*
- *Sizes for Misses and Juniors*

Sketched from Stock

You'll see them in *Mademoiselle*, and you'll see them here!

Exquisitely tailored rayon suits looking for all the world like expensive worsteds. Beautifully detailed, many-season suits . . . designed to make you look like a million . . . and they're only $25! Bamboo beige, mauve, grey, blue. 7-15 and 10-20.



Sizes: 3 to 6x and 7 to 14
$4.98 to $8.98

Fashion right to her fingertips

Kate Greenaway's
Easter Dresses
with Gloves to Match!

as advertised in PARENTS, April

Another Kate Greenaway first and our first choice for best-dressed in the Easter parade. Each dress with a secret pocket to help keep her gloves from straying. (A) "Rosebud", a Fuller print with striped gloves that match the trim on dress and full-blown sash. (B) "Mist Lawn", a Bates Disciplined Cotton with matching nylon gloves. Collar and sleeveless bodice frosted with Val lace, buttoned with rhinestones, sashed in velvet! (C) "Pin Dot" Everglaze Cotton with matching gloves and coin trimmed velvet sash. All perfectly washable, of course.

Charge It—No Extra Cost

Girls' Spring Coats & Toppers

ALL WOOL, NYLONS, FAILLE

"Tots to Teens"



Doesn't matter what kind of coat you want for your girl, or what size she is. We can take care of any girl from the cradle right through her teens. Plenty of all wool coats or toppers, and you'll find the new washable nylons too. Plus . . . a wonderful group of novelty fabrics.

$9.95 to $21.95

Charge Your New Spring Clothes at No Extra Cost!

Layaway Now for Spring

Park Free Rear of the Store While Shopping

Layaway Now for Spring

LION STORE



the new
Enna Jettick
POLISHED CALF

TO LIGHT UP YOUR COSTUMES

Lovely styles to sparkle prettily on your feet. And such gems for comfort you'll want to wear them everywhere. Do just that . . . they'll look so smart through the day. Come by for your POLISHED CALF fashion, today!

Playmates $10.95

Other Styles at $9.95 and $10.95

PEOPLE'S

Great Markets Offer These—

BIG Values!



Prices effective all week. Thursday, March 4 through Wednesday, March 10.



Breast-O-Chicken
CHUNK STYLE
TUNA
Flat Can
29¢

Michigan
ONIONS
3 lbs. for only **10¢**

Birds Eye Fresh Frozen
1 lb. Package
OCEAN PERCH . 39¢

BOTH STORES OPEN EVENINGS to 9

Large, 6-oz. Jar Instant
NESCAFE $1.44



Michigan Grade 1
HOT DOGS 29¢ Lb.

HyGrade
PARTY LOAF
12 oz. CAN **39¢**

BIRDS EYE FROSTED FOODS

Fresh Frozen
STRAWBERRIES
4 Pkgs. $1

Kraft's Famous
MIRACLE WHIP SALAD DRESSING
Full Quart **39¢**



V-8 Vegetable
COCKTAIL . . . . Giant 46 oz. can **29¢**

Lang's Delicious
DILL PICKLES . . ½ Gal. jar **39¢**

Fresh Liquid Packed
OYSTERS . . . . . Pint **79¢**

Special!
JIFFY PIE CRUST Pkg. **10¢**

Hygrade's Ready-to-Use
CHILI STICK . . . . . ea. **29¢**

Roth's Extra-Good
LUNCHEON MEATS . . . . 3 lb. tin **$1.69**

PEOPLE'S FOOD-O-MAT SUPER-MARKET

165 E. Pike Street Corner Sanford Street Ph. FE 2-1298

700 Auburn Ave. Ph. FE 5-8311

A tidal bore is a form of flood in which sea water enters a river with a wide mouth and quickly narrowing channel to build a moving wall of sea water often dangerous to shipping.

LOTAN'S

BANNER BUYS

U. S. Good and Choice

POT ROAST 43c lb.

Phoenix American or Piminto CHEESE Slice ½-Lb. Package 29c

Pearl of the Sea BONITA FLAKES 5 for $1

HERRING FILLETS Lb. 43c

SMELT, pan ready 3 Lbs. 79c

Michigan No. 1 POTATOES 29c Peck

1 lb. Cello Wrapped New Carrots 2 for 19c

STORE HOURS Sunday thru Thursday 6 A. M. to 2 A. M. Friday and Saturday 6 A. M. to 3 A. M.

BEER LOTAN'S WINE

DIXIE HWY. at TELEGRAPH

Lot of Free Parking

Mush Achieves New Personality

Honey Flavors Corn Meal Dish

Add Sweetening Before Frying to Dress Up Old Favorite

Ofttimes folks will add honey to corn meal mush after it is served. Next time add the honey to the corn meal mush as you are frying it. The flavor of the honey disperses throughout the whole dish.

Thoughtful homemakers will not overlook the pertinent fact that honey adds nutrition to the luncheon too. For quick energy honey is excellent; its simple sugars are easily used by the body and give the quick pick-up that a working man needs so badly at noon.

And honey does contain some vitamins and minerals to give a little bonus to the total intake for the day.

Honey and corn meal mush are a natural combination. Here is a simple recipe for fried corn meal mush with honey:

Corn Meal Mush

8 cups boiling water
1 teaspoon salt
1 cup cornmeal
1 cup cold water

Put boiling water and salt in the upper part of a large double boiler. Gradually stir in one cup of corn meal that has been mixed with one cup of cold water. Cook over direct heat, stirring constantly, until the mixture is thickened. Then place over boiling water, cover and continue cooking half an hour. Stir once in a while.

Fried Mush

Pour the above cooked mixture into a loaf pan or dish. When cold, cut into ½ inch slices and saute until golden brown. Use equal parts of fat and honey.

Serve piping hot with more honey if desired.



HONEY FRIED MUSH—Fried corn meal mush is already an American favorite for lunch or a Sunday night supper. Here is a wrinkle that will add something new to an old dish. Try frying corn meal mush with honey. It's a new taste treat.

Put Spiced Whip Cream on Apple Betty Servings

Next time you make Apply Betty, serve it with spiced whipped cream if you want to taste something delectable.

Beat the cream until it's partly stiff, then beat in a confectioners' sugar mixed with cinnamon and nutmeg. Use two tablespoons of sugar and one-eighth teaspoon of each of the spices for a half cup of cream.

Almond Souffle Pie Tantalizing, Different

Different and delightful is this new pie recipe; and just hearty enough to serve after a soup-and-salad supper.

Almond Souffle Pie

2 cups milk
⅛ teaspoon salt
¼ cup quick-cooking rice cereal
9-inch unbaked pastry shell
2 tablespoons soft butter or margarine
2 eggs (separated)
½ cup sugar
½ cup finely chopped blanched almonds
½ cup seedless raisins
1 teaspoon grated lemon rind

Heat milk and salt in top of double boiler over boiling water. Sprinkle in rice cereal and cook, stirring constantly, until slightly thickened. Cover and continue cooking for 10 minutes. Cool slightly. Meanwhile prepare pastry shell.

Blend together butter, egg yolks, and ¼ cup of the sugar. Add almonds, raisins and lemon rind. Combine with the slightly cooled cooked rice cereal. Beat egg whites until stiff, gradually beating in remaining ¼ cup of sugar. Fold beaten whites into rice mixture.

Pour into unbaked shell. Bake in 375 oven until lightly browned, about 45 minutes. Cool at room temperature until warm and serve. Makes 6 servings.

Toast six slices of bread and spread with butter. Place bread in warm bowls. Pour plenty of honey over bread and add hot milk.

For Sunday Brunch: Sausage and Pineapple

Want something different for Sunday brunch? How about crispy brown pork sausage with luscious hot rings of golden pineapple?

Pan-fry the sausage as usual; while it is browning, heat the pineapple in a little butter or margarine in another skillet. Serve with hot rolls and lots of coffee!

If you use squares of waxed paper for sifting and measuring when you're baking, you'll have fewer utensils to wash when you're finished.

Delicious First Course

Small cubes of mild cheddar cheese along with small squares of whole wheat bread and pimento-stuffed olives make a delicious accompaniment to a first course of tomato juice. Arrange the cheese and bread in a basket, and the olives in a small wooden bowl, and they'll look most attractive.

SPRING

PEP-UP MENUS With Tasty-Home-Style Maple Leaf COTTAGE CHEESE

On Sale at Your Grocers or by Our Routemen.

For Salads, Snacks and Lenten Meals serve it so many, many ways . . . it costs only pennies, too.

Maple Leaf Dairy Co. 20 E. Howard St. Ph. FE 4-2547

Now— A Foolproof Coffee— delicious flavor any strength you make it!



The FLAVOR always comes through with NESTLÉ'S 100% PURE COFFEE

Now, for the first time, Nestlé's brings you an instant coffee so superb . . . it's absolutely *foolproof!* You can make new Nestlé's Coffee strong, without its being bitter. You can make it mild, without its being flat. It's always delicious.

For Nestlé's is all coffee, all flavor. And its rich, real coffee goodness comes sparkling through in every cupful. Yes, Nestlé's is such *choice* coffee through and through . . . it's delicious any strength you make it.

Try this new foolproof coffee! This 100% real coffee that's 100% satisfying! You'll find *nobody* can make consistently better coffee than you can when you use new Nestlé's. It's the biggest flavor improvement since instant coffee was developed.



Purely and Simply—WONDERFUL COFFEE

© 1954 The Nestlé Company, Inc.



How long since you've tasted spinach like this?

Have you ever eaten spinach fresh from the garden—crisp, young, tender, still rich with the flavor of slanting rains and warm summer sun?

For dinner tonight, try Seabrook Farms chopped spinach, frozen right on the farm that grows it within minutes after cutting.

You'll taste the difference in every succulent forkful of farm-frozen spinach from Seabrook—the world's biggest vegetable farm, the world's biggest freezing plant.

Seabrook Farms FOODS

Stop Shop Defiance INDEPENDENT Bargains

THESE FOOD STORES



PONTIAC

Baldwin Avenue
MAZZA'S MARKET
118 Baldwin Avenue

Dixie Highway
LOTAN'S DIXIE & TELEGRAPH MKT.
2135 Dixie Highway

Edison Street
EDISON FOOD MARKET
183 - 185 Edison Street

Franklin Road
JOHN PHILLIP'S SUPER MARKET
360 Franklin Road

Perry Street
PERRY FRIENDLY MARKET
1220 N. Perry Street

Perry Street
ELLINGSEN'S FOOD MARKET
832 N. Perry Street

Voorheis Road
SHORE MARKET
2425 Voorheis Road

Ferry Street
TOPALIAN'S SELF SERVE MARKET
239 Ferry Street

OAKLAND COUNTY

Auburn Heights
COPP'S MARKET
3337 Auburn Avenue

Auburn Heights
HOLBROOK GROC.
2287 Auburn Avenue

Birmingham
FISHER'S MARKET
1248 So. Woodward

Clarkston
TERRY'S MARKET
12 So. Main Street

Keego Harbor
SERBINOFF GENERAL STORE
3152 Orchard Lake Road

Lake Orion
SCHICK'S SUPER MARKET
331 So. Broadway

Milford
SOUTH SIDE MARKET
224 So. Main Street

Union Lake
BUD MAROHN'S SUPER MARKET
1550 Union Lake Road

Sunshine
Hi Ho Crackers lb. pkg. **33c**

Sunshine
Chocolate Chip Coconut Cookies lb **49c**

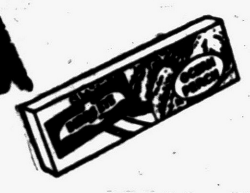

Birdseye Frozen Ocean
Perch Fillets
Lb. Pkg. **45c**



Defiance Cut
GREEN BEANS
2 #303 Cans **39c**

Birdseye Frozen
French Fried Potatoes
2 9 oz. Pkg. **37c**

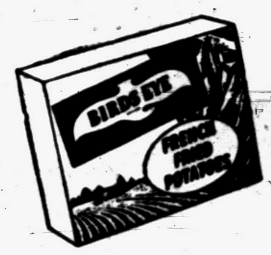



No. 303 Can
Defiance
Bartlett Pears **25c**



Birdseye Frozen
Orange Juice
2 6 oz. Cans **35c**

NEW! Campbell's ONION SOUP
TRY IT TODAY! 2 Cans **35c**



Peter Pan
PEANUT BUTTER 12 Oz. Jar **39c**

Armour's
DRIED BEEF 2½ Oz. Jar **33c**

Underwood
DEVILED HAM 2¼ Oz. Can **22c**

Puss'n Boots adds the PLUS!
CAT FOOD
GLOSSY FUR + PEP + DISPOSITION + APPETITE +
{Size, Quantity, Price}
2 15 oz. Cans **29c**

Safely bleach nylon and rayon lingerie!
'snowy' POWDERED bleach .29c

Sweetheart Soap
3 Reg. Size Bars **25c**

Sweetheart Soap
2 Bath Size Bars **25c**

Blue White Flakes
2 Packages **19c**

BAB-O Cleanser
2 Cans **25c**



INSTANT MAXWELL HOUSE Coffee 2 oz. Jar **58¢**

Franco American Spaghetti
2 15½ oz. Cans **25¢**





Southern Star Bonito Flakes Can **19¢**

Defiance
PORK and BEANS No. 303 Can **10¢**



RINSO Large Pkg. **25¢**

Armour's Suds Large Pkg. **29¢**



Full Pint Jar
Marshmallow Fluff **27c**

GOES TWICE AS FAR!
HUNT CLUB DOG FOOD
5 lb. Bag **69c**





Libby's Pumpkin
2 #2½ Cans **35c**



Riceland
Tender Grain RICE
Lb. Pkg. **17c**



1¼ lb. Pkg. **25c**



Mario Thrown Stuffed Olives
8 Oz. Ice Box Jar **39c**



SNACK BREAKFAST—Here is "something for the girls." When the committee has a morning meeting at your house, set out a tray of hot spiced tomato juice and "Party Smacks" to get off to a good start. Later, serve hot Apple Flake Coffee Cake and coffee.

Poulet a la Kiev Means Extra Luscious Chicken

There is probably no single bird, animal or fish that has contributed so much to the gourmet's pleasure, nor provided so much variation in its preparation as the chicken.

Chicken can be simple or it can be quite complicated. Almost invariably, it is excellent.

Since it is so flexible, says an article in a current magazine, there seems to be no reason for the lack of imagination in its cooking that prevails on this side of the Atlantic.

Here, the article points out, you encounter the chicken fried or roasted with a deadly monotonous frequency. Not that this is unsatisfactory. Yet there are many delicate flavors and fragrances that can be conjured from the barnyard fowl as a result of only a little more trouble, a mite more care and thought.

A fascinating by-product of the chicken in the stock so frequently resulting from its preparation.

After the bird has been simmered and some of the broth used in the preparation of the sauce, there remains the most superb chicken stock for use in further sauces or as the basis for wonderful soups.

Here is a wonderful chicken recipe from the article.

Poulet A LaKiev

6 half chicken breasts
2 cloves garlic
1 stick butter or margarine
½ cup finely chopped parsley
Salt
Black pepper
Deep fat
Watercress
Flour
Beaten egg
Bread crumbs
Cutlet frills

Remove skin and bone from the half breasts of chicken, leaving on the small wing bone. Place skin side down on heavy wax paper. Cover with more paper and beat out with a wooden mallet until very thin.

Place in the center of each a small finger of firm butter, a little crushed garlic and a little chopped parsley. Season with salt and pepper. Roll up carefully, covering up all the butter, roll in flour, brush with beaten egg, and roll well in bread crumbs.

Fry in deep, hot fat, 350, until golden brown. Remove, drain well. Arrange on a hot flat dish. Stick a cutlet frill on the bone of each half chicken breast and garnish the dish with watercress.

Fix Tomato Soup in Creole Manner

Tomato soup tastes especially good this way.

Creole Tomato Soup

3 slices bacon
1 tablespoon finely chopped onion
2 tablespoons finely diced celery
1 can condensed tomato soup
1½ cups water

Dice bacon fine. In heavy saucepan, cook bacon, onion and celery until bacon is crisp. Add soup and water. Stir well and heat to serving temperature. Makes three servings.

Tasty way to use up leftover cooked pork: dice the meat, mix with diced apples and celery, and moisten with mayonnaise. Serve in lettuce cups.

Egg Color No Indication of Vitamin Content

Eggs with pale-colored yolks do not have less vitamin value than eggs with deeper-colored yolks. Years ago, when controlled feeding of laying hens was not well developed, darker yolks may well have reflected a higher vitamin content in the feed.

Nowadays, the practice of controlling the vitamin content of poultry feeds is widespread. The enriching supplements added to the feed for this purpose are colorless and enhance the vitamin value of the yolk without altering its natural color. So today a pale egg yolk may be just as rich as or even richer than one that is deeper colored.



Cheese Sauce Gives Fish Zest

You'll want to serve fish more often than on Friday if you try this recipe for fish fillets in cheese sauce. You'll like the new approach to the cheese sauce made in a simplified procedure with economical nonfat dry milk.

There are two other points in favor of fish fillets in cheese sauce besides the flavorful taste and the ease of preparation. This is a most economical dish and there is extra nutrition, for a greater amount of milk nutrients is packed into the recipe by using nonfat dry milk.

Fish Fillets in Cheese Sauce

1 package (1 lb.) quick-frozen fish fillets (cod or haddock)
⅔ cup nonfat dry milk
4 tablespoons flour
1 teaspoon salt
⅛ teaspoon pepper
1 tablespoon grated onion
½ lb. sharp cheddar cheese, shredded
½ cup tomato catsup
1 teaspoon Worcestershire sauce
1 (12-ounce) package quick-frozen peas, cooked and drained

Place quick-frozen fish in boiling salted water to cover. Cook until it flakes when tested with fork. Drain; reserve fish liquor.

Measure 2 cups of fish liquor. Pour into top of double boiler. Sprinkle nonfat dry milk powder, flour, salt and pepper over surface. Beat with rotary beater until just blended.

Place over hot water and cook, stirring constantly, until mixture thickens. Stir in grated onion and cheese. Stir until cheese has melted. Add catsup, Worcestershire sauce, flaked fish and peas.

Continue to cook until mixture is heated through. Serve at once. If desired, serve over rice or toast points. Makes four servings.

Hash Is Glorified by Pickle Sauce

Use this pantry-shelf menu to prepare a meal in a hurry.

Corned Beef Hash With Pickle Sauce

1 No. 2 can corned beef hash
1 egg (separated)
¼ cup mayonnaise
¼ cup sweet pickle relish

Spread hash evenly over the bottom of a greased 1-quart casserole. Beat egg yolk slightly and mix with mayonnaise and pickle relish. Beat egg white until stiff; Spread over hash. Bake, uncovered, in 375 oven 15 minutes, or until hash is hot and topping is golden brown. Makes 4 servings.

2 Recipes Make Big Hit When Girls Get Together

When "the girls" of the committee get together in the morning, food always helps along the cause. More than likely, in their rush they've skimped on or skipped breakfast, which means frazzled nerves before noon.

In the interest of harmony, why don't you, as hostess, serve a snack-breakfast? Easy enough — set out a tray of these Party Smacks (they'll all be asking for the recipe!) and hot tomato juice to which you've added a bit of Worcestershire sauce and three or four whole cloves while heating. Serve in your heat resistant punch cups with a twist of lemon afloat.

A bit later on, bring the guests to the table for squares of piping hot Apple Flake Coffeecake, with plenty of butter, and coffee to spur them on.

These little Party Smacks are good to munch on any time and loved by everybody, so make plenty. They'll keep a week or more — if hidden! To make them, take down from your cereal shelf two of the family's favorite ready-to-eat cereals, believe it or not, and go on from here:

Party Smacks
(Fascinating little nibbles)

2½ cups ready-to-eat oat cereal
2½ cups bite-size shredded rice
2 cups slim pretzel sticks
1 cup salted peanuts, skinless
⅓ cup butter or margarine
4 teaspoons Worcestershire sauce
½ to 1 teaspoon garlic salt
1 teaspoon onion salt
1 teaspoon celery salt

Mix the dry cereals (the rice cereal looks like doll-size waffles; the oat cereal like baby doughnuts), the pretzel sticks broken in smaller pieces, and the salted peanuts in a large oblong baking pan or a roasting pan.

Heat the butter or margarine until melted; stir in the Worcestershire sauce and seasonings. Pour over the cereal mixture and mix well. Bake in a slow oven (250 degrees F.) stirring every 5 minutes or so, for about a half hour or until lightly browned.

Recipe may easily be doubled—a good idea, for they go fast. Makes 2 quarts.

If you're in a hurry and want just a bowlful, use half the recipe and put it together in a large heavy skillet. Cook over surface heat, turned very low. Stir constantly for 8 to 10 minutes or until lightly browned.

To store: when cold, put in glass or tin containers with tight-fitting covers.

Another well-liked ready-to-eat cereal — raisin bran flakes — makes this:

Apple Flake Coffeecake

⅔ cup sifted all-purpose flour
½ teaspoon salt
2 teaspoons baking powder
½ teaspoon soda
1 cup raisin bran flakes
1 egg, well-beaten
½ cup milk
3 tablespoons molasses
1½ tablespoons melted fat
2 medium sized apples
½ teaspoon or more cinnamon
½ cup sugar
2 tablespoons butter

Sift together flour, salt, baking powder, and soda. Add raisin bran flakes; mix well. Combine egg, milk, molasses and slightly cooled fat. Add to first mixture. Pour into greased round layer pan, 8 inches in diameter or into 8-inch square pan.

Peel, quarter, and core apples; slice lengthwise thinly and arrange in overlapping rows on cake batter. Sprinkle cinnamon and sugar over apples; dot with butter. Sprinkle some cereal flakes between apple slices. Bake in moderately hot oven (375 degrees F.) about 25 minutes.

Orange-Fruit Bread Very, Very Elegant

Let the family taste this elegant bread, then save the rest for company.

Norwegian Fruit Bread

2 ¼ cups sifted flour
2 teaspoons baking powder
½ teaspoon baking soda,
½ teaspoon salt
1 teaspoon ground cardamom
½ cup mixed candied fruits
½ cup coarsely cut nutmeats
½ cup shortening
1 cup sugar
2 eggs
1 cup orange juice (not strained)

Sift flour, baking powder, baking soda, salt and cardamom into mixing bowl; add fruits and nuts. Cream shortening and sugar, beat in eggs thoroughly; stir in orange juice.

Add flour mixture; stir gently until batter is barely mixed. Spoon into three well-greased and floured No. 2 cans. Let stand at room temperature 20 minutes; bake in 350 oven 50 minutes. Remove from oven, cool about 5 minutes, then ease loaves carefully from cans and cool on sides on rack.

MICHIGAN MADE
MICHIGAN GRANULATED SUGAR 5 LB. BAG 39¢
STOKELY GRAPEFRUIT JUICE . . . . . 46 oz. can 19¢

OPEN SUNDAY • 9 to 9
PRICES GOOD 7 DAYS
PLENTY OF FREE PARKING

ROBIN HOOD FLOUR 10 Lb. Bag 89¢
MICHIGAN NO. 1 POTATOES PECK 39¢

FARM FRESH FRYERS All Cleaned, Ready-to-Eat NO FUSS—NO MUSS LB. 39¢
MIRACLE WHIP SALAD DRESSING QUART 49¢
PINCONNING CHEESE Medium or Mild LB. 39¢
Michigan Grade A LARGE EGGS DOZEN 49¢
ARMOUR STAR PURE PORK SAUSAGE GRADE 1 1 LB. ROLL 39¢
DEMING'S RED SALMON Tall 1 lb. Can 59¢
HAZEL LEE COOKIES Sugar or Raisin 1 LB. PKG. 29¢
SHEDD'S PEANUT BUTTER LGE. 2 LB. JAR 59¢

ADLER'S SUPER MKT.
1200 BALDWIN AVE. • PHONE FE 2-9912

OAKLAND PACKING HOUSE MARKET 77 S. Saginaw St.
RETAIL DEPT. STORE HOURS: Mon.—Tues.—Thurs. 8 A.M. to 5 P.M. Wed. 8 A.M.-12 Noon. Fri., Sat. 7 A.M.-6 P.M.
WHOLESALE DEPT.: 7 A.M. 'til 4 P.M. Daily Phone FE 2-9114—Free Delivery
BEEF & PORK SOLD AT WHOLESALE PRICE FOR HOME USE
FRESH SLICED PORK LIVER Lb. 29¢
SHORT RIBS BEEF MEATY TENDER Lb. 19¢
Boneless Rolled VEAL ROAST 49¢ lb.
POT ROAST BEEF Any Cut—None Higher Your Choice 35¢ lb.
SMALL STEAKS or ROUND STEAKS Your Choice 49¢ lb.
Home Made CLUB FRANKS 3 lbs. for 99¢
PURE LARD .. 5 lbs. for 99¢
Fresh BEEF HEARTS 15¢ lb.
Beef Tongues 19¢ lb.

Pimiento Colors Festive Bread

Baked to a glossy brown, this airy-light yeast bread has a colorful veining of yellow cheese, green pepper and red pimiento. The fusion of flavors is unusual and tantalizingly delicious.

This new recipe, developed in a famous test kitchen, yields two generous-sized tea rings—ideal for casual buffets or party luncheons.

Cheese 'n' Pepper Salad Bread

2 packages compressed or dry yeast
¼ cup lukewarm water
1 teaspoon sugar
⅓ cup vegetable shortening
1½ teaspoons salt
¼ cup sugar
¾ cup milk, scalded
2 eggs, well beaten
3½ cups sifted all-purpose flour
1 cup grated American cheese
3 tablespoons chopped green pepper
1½ tablespoons chopped pimiento
1 teaspoon chopped onion

Crumble or sprinkle yeast in lukewarm water in small bowl. Add 1 teaspoon sugar and mix well. Let stand until yeast is thoroughly dissolved (5-15 min.).

Put shortening, salt, and ¼ cup sugar in very large mixing bowl, add scalded milk, stir until shortening is melted, then cool to lukewarm. Add eggs and dissolved yeast and mix well. Add flour gradually, beating thoroughly after each addition.

Turn out on floured board and knead until smooth and elastic. Place in greased bowl and brush with melted shortening. Cover and let rise in warm place until double in bulk (about 1 hour).

Roll into a rectangle 18"x11" and ¼" thick. Sprinkle with grated cheese, green pepper, pimiento, and onion. Roll up lengthwise, cut into halves, and shape each half into a circle on greased baking sheets. Pinch edges together.

With scissors, cut each ring into ¾" slices, cutting almost through the roll, then turning each slice partly on its side. Let rise until light (about 30 min.). Brush surfaces with cream before baking. Bake in 400 degree oven 20-25 minutes.



CHEESE 'N PEPPER SALAD BREAD—This airy-light salad bread is truly distinctive in its delicious combination of flavors and colorful veining of yellow cheese, green pepper and red pimiento. The recipe makes two large tea rings.

Spicy Sauce Secret of Good Spaghetti

Here's a hearty, thick sauce that coats spaghetti well.

Quick Tomato Sauce

2 tablespoons olive or peanut oil
1 pound ground beef
½ cup finely diced onion
1 can (1 pound and 13 ounces) tomato puree
1 can (6 to 7 ounces) tomato paste
¾ cup water
3 teaspoons salt
¼ teaspoon pepper
1 teaspoon dried crushed oregano
½ teaspoon dried crushed marjoram or basil
½ teaspoon gravy coloring sauce
1 clove garlic (crushed)

Heat oil in 12-inch skillet; add beef and onion; mash with kitchen fork over moderate heat until meat loses its red color.

Add remaining ingredients; stir well. Simmer, covered, about 30 minutes; stir occasionally.

Makes about 1½ quarts thick sauce. Use as much as needed and refrigerate rest. Serve over spaghetti and sprinkle with Parmesan cheese.

Pear-Orange Compote Is Refreshing Dessert

Winter pears are still plentiful on the market. For a quick, delicious dessert try a pear and orange compote.

Dissolve 5 or 6 little white after-dinnermints in a cup of flavorful fresh orange juice. Combine with sliced fresh pears and arrange in dessert dishes. Top with a gay red or green maraschino cherry.

Olives, Green Pepper Dress Up Spaghetti

Next time you turn a can of that savory spaghetti with tomato sauce into a saucepan, drop in some chopped olives, stuffed or ripe. Or add a few chopped hard-cooked eggs.

Another variation. . . cook 2 tablespoons of chopped green pepper in a tablespoon of butter until soft and add to the spaghetti. Toss in about 2 tablespoons of chopped pimiento for color. Your family will like these extra touches.

Powdered Foods Include Drinks, Spaghetti Sauce

NEW YORK (UP)—More and more powdered foods are being offered in the nation's markets.

The Grocery Manufacturers' Association says you now can buy such new products as powdered spaghetti sauce, milk papaya beverage powder, and powdered buttermilk.

The spaghetti sauce is concentrated, Italian-style mix packaged in a 1½-ounce foil envelope. Instructions suggest the addition of tomato sauce, paste or soup, depending on individual tastes.

The beverage powder is advertised as a nourishing and easy to fix after-school treat for the children. The powdered buttermilk comes in one-pound packages.

Also new in food packaging are fresh-frozen hamburger patties already seasoned, crusted beef pot pie in a sealed metal container which needs no refrigeration, and another instant coffee mix which produces a mellower beverage than most of those now available.

Creamed Chicken Tops Crisp Waffles

You can make the waffles right at the table for this main course, creamed chicken over waffles.

Creamed Chicken

4 tablespoons butter
2 tablespoons minced onion
½ cup finely diced celery
¼ cup flour
1 teaspoon salt
⅛ teaspoon pepper
2½ cups milk
2 cups diced cooked chicken
½ cup slivered toasted blanched almonds
2 tablespoons minced parsley

Melt butter; add onion and celery; cook over low heat until tender. Blend in flour, salt and pepper.

Add milk; cook and stir constantly until sauce thickens and boils. Stir in chicken, almonds and parsley; heat thoroughly. Serve at once over waffles. Makes 6 servings.

Pudding Made in One Minute

Something to get acquainted with is the new instant coconut cream pudding and pie filling. Just appearing on grocery and supermarket shelves, the new instant pudding is first of its kind in this flavor.

You can make it in a minute. Just empty the package contents into 2 cups of cold milk and beat with your rotary egg beater for about a minute. Pour into serving dishes and within 5 minutes, or a little longer, it's ready to serve.

There's no guessing—you actually taste the delicate shreds of coconut right in the pudding. A very good dessert for those hustle-bustle days—no cooking at all and no sticky pots to wash.

Easy on the budget too! You get 4 to 6 servings from the package, and it comes at approximately 10 cents a package. For "dress-up" occasions you might want to add fruit such as crushed pineapple or perhaps diced banana.

If pie is preferred, then turn your finished pudding into a baked pie shell. You've got the best coconut cream pie quick as a wink!

Or for something really fancy, team instant coconut cream pudding with fresh or frozen strawberries to make, of course, a Strawberry Parfait.

Strawberry Parfait

1 package instant cocunut cream pudding
2 cups chilled milk
1½ cups frozen or sliced, sweetened fresh strawberries

Prepare instant pudding with milk according to package directions. In parfait glasses alternate layers of pudding and strawberries. If desired, decorate with whipped cream and strawberry. Makes 5 servings.

Good Companions

When you make an apple, cherry or mince pie, mix a cup or more of drained pineapple tidbits or crushed pineapple with the other fruit, or spread the pineapple in a layer on top of the other fruit.

Beef Left Over? Use Your Noodle

Noodles have never looked more appealing than when they play "ring around the rosy" with chunks of beef, smothered in rich beef gravy. A delightful dish is this . . . one you'll consume with relish, and want to have again real soon.

Beef noodle ring is the perfect solution for using beef that's left from a roast. It's a hearty, filling main dish . . . and is easy to make.

Just use canned beef gravy. Keep it on the shelf with your other staple foods. Then you're set for scrumptious eating when you're in a hurry, or when unexpected guests drop in at mealtime.

The flavor of canned beef gravy blends well with other meats too . . . pork, poultry, veal, lamb. It's especially in demand to perk up stews and meat loves. And it adds richness to croquettes and meat pies.

Next time you buy a roast of beef, choose one large enough to give 1 to 2 cups of left-over meat. Then try this recipe for a "second showing" as good as the first.

Beef Noodle Ring

1 8-ounce package noodles
1 small onion, minced
1 can (1¼ cups) beef gravy
1 to 2 cups beef, chopped

Cook noodles according to directions on package. Meanwhile, brown onion in small amount of butter in saucepan. Add beef gravy and meat to onion; allow to simmer 10 minutes.

Arrange cooked, drained noodles into a ring on large platter. Pour beef gravy mixture into center.

Dress Up Lunch Loaf

Here's a meat luncheon loaf ideal for a quick dinner or supper. Cut the loaf into one-half inch slices. Combine one tablespoon of prepared mustard with three tablespoons flour, one slightly beaten egg and one tablespoon vinegar.

Dip meat in batter, then brown the meat slices in lard or drippings.

Sunday Night Salad Uses Leftover Roast

Sunday evening calls for a light supper in many homes. Here's a Pork-Orange salad that makes excellent use of roast pork left from dinner.

Combine 3 cups cooked pork with 1½ cups diced celery. Blend ⅔ cup of mayonnaise with 2 tablespoons of orange juice and 1 tablespoon of grated orange rind. Mix lightly and combine with pork and celery. Arrange on lettuce and dust with additional orange rind.

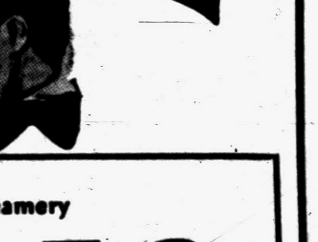

EAT
Pontiac's Finest Cafeteria and Lunch Counter
FRIDAY'S SPECIAL!
SMELT FRY ALL YOU CAN EAT
69c
Tartar Sauce and Coleslaw

Bakery Department

SPECIAL: Applesauce Layer Cake with Carmel Nut Icing. Ea. $1.45

Butter Top Bread . . . . . 2 for 35c
Flaky Butter Rolls . . . . . 6 for 23c
Glazed Donuts . . . . . 6 for 28c
Date Bread . . . . . lf. 35c
Hot Cross Buns . . . . . Doz. 49c

Punch Made to Order—Bowls and Cups for Rental
Wedding - Birthday - Party Cakes to Order. Fruit
We Do Catering—Call FE 2-6242

HOMADE FOOD SHOP
144-146 NORTH SAGINAW STREET

Farm Produce SPECIAL
POTATOES
50 POUNDS
$1.00
LARGE FRESH
EGGS
Doz. 59c
NORTHERN MICHIGAN
MAPLE SUGAR
LEWIS BROS. FARM MKT.
6673 DIXIE HIGHWAY
NEAR M-15 JUNCTION

THIS CHART PROVES
RIVAL DOG FOOD
will feed your dog better
than any food at any price

Check any other dog food against this RIVAL VALUE CHART

✓	MEAT	RIVAL HAS PLENTY!—A nourishing combination of variety meats, plus other essential foods.
✓	LIVER	RIVAL HAS IT! An important "extra," added for greater nourishment and tempting flavor.
✓	PROTEINS	RIVAL CONTAINS MORE of the essential and important proteins than most canned dog foods. Note analysis on Rival label.
✓	VITAMINS & MINERALS	RIVAL HAS PLENTY—all in their natural form; vital to good health, growth and vigor.
✓	FLAVOR	RIVAL HAS IT!—A rich, natural, unadulterated flavor dogs love.
✓	NO ARTIFICIAL COLOR	NEVER ARTIFICIALLY RED! Rival has the pleasing natural color of cooked meats.
✓	A COMPLETE FOOD	RIVAL IS A COMPLETE FOOD—scientifically balanced to meet the nutritional needs of every breed of dog.
✓	DOG FEEDING TESTS	RIVAL MAKES THEM!—Only feeding tests and laboratory control are your assurance that Rival feeds your dog best.
✓	ALWAYS PRICED RIGHT	CONSISTENT HIGH QUALITY and constant low price for 28 years, have made Rival first in sales in city after city.

OVER 951 MILLION CANS ALREADY SOLD!



NICK'S FOOD MARKET
Phone FE 2-6992
263 AUBURN AVENUE
Values!

NOTE! Our prices are in effect all week-long. These specials are included! Open to 9 p.m.

LOOK AT THESE

VALUES! Certainly! Just look at these! And folks by taking advantage of the market we are buying more values for you everyday . . . values on nationally known foods you like and want. Shop here for a better food-value for your money!



OCOMA
Ready-to-heat-and-serve
ONE WHOLE Chicken
$1.29
3¼ lb. Can



Fresh Creamery
BUTTER 59c lb.

Just In Time for Lent!
Deming's Red Alaskan SALMON . 1-lb. Can 59c lb.



Here's a Value! Schafer's New 1¼ pound loaf fresh-baked
BREAD
17c



Shedd's Creamy-Rich Quality
Salad Dressing
Quart
29c

Heckman's Club Crackers lb. Pkg. 35c
Special Offering KLEENEX . . . . 300's 3 Pkgs. 69c
Borden's Quick-Ready BISCUITS . . . . Pkg. 10c

Defiance Quality Brand
TOMATO JUICE
Giant 46 oz. Can
19c





Heinz Famous Baby Foods
3 Jars Strained 29c
2 Jars Chopped 29c

BIRDS EYE FROZEN
STRAWBERRIES
3 10 Oz. Pkgs. 79c
OCEAN PERCH 1 Lb. Pkg. 45c

PARK FREE IN OUR BIG PAVED LOTS. Plowed free of snow for your convenience.



Nabisco's Tasty Shredded Wheat Cereal
Large Pkg. 19c

Wilson's Crisprite
SLICED BACON
1 lb. Tray Package
63c



Quality Well-Trimmed Beef
Round or Sirloin
STEAK
79c lb.





Lipton's Tasty Tomato-Vegetable Soup
3 pkgs. 29c



Lipton's 48 Count Black Tea
TEA BAGS
53c

Lean End Cut
PORK CHOPS
Pure
PORK SAUSAGE
or
Blade or Rd Bone
CHUCK ROAST
Lb. 49c



Hazel Lee Home Recipe
SUGAR COOKIES
10 oz. pkg. 29c



SCHOOL LUNCH BOX — Good hot soup puts warmth into carry-lunches. The new wide-mouth vacuum bottle makes it possible to eat soup with the spoon right from the bottle. Happy news for the school-age and working-age set.

Accent Lamb Ribs With Spicy Sauce

Barbecued meat fanciers — and the number of this group is great — will delight in this lamb dish, barbecued lamb riblets.

The flavor of this meat lends itself perfectly to a spicy barbecue sauce, adding up to plenty of good eating.

Lamb riblets are a thrifty choice also. They are prepared from a lamb breast, corresponding to spareribs in pork. Your market man removes the breast bone, then cuts down between the ribs resulting in the riblets.

These are cooked by braising, thus are ideal for preparing in a zestful barbecue sauce.

To prepare this dish brown the riblets first in lard or drippings. Then add your favorite barbecue sauce.

Cover them closely and let the meat cook slowly until tender, from 1½ to 2 hours. Serve the riblets over boiled rice.

Write Your Own Ticket to a Well-Balanced Meal

By JANET ODELL
Pontiac Press Food Editor

How, when and where do you plan your meals? Do you make out complete menus for the week before you shop; or do you buy whatever looks good in the store and plan your meals in more detail after you are home?

We have done both.

Some years ago, when three college girls lived with us, we did detailed meal planning. Shopping day was Friday. Every Thursday night we sat down with the newspaper food ads and made out menus for the next seven days before writing a shopping list.



MRS. ODELL

Soon this planning fell into a pattern. For breakfast we always had fruit or fruit juice, cereal, toast or rolls and coffee. Two or three times a week we served eggs or bacon.

The girls were not in for lunch. Dinner consisted of meat and potatoes or a casserole dish, a vegetable, salad and dessert.

That was during depression days when fifty cents a day provided meat for five adults. Once a week fish helped to balance the budget; enough for a meal came to less than thirty cents.

When you are planning company meals, do you try to cater to the tastes of your guests? Of course you do. Do you ever have any trouble remembering whether it is Mr. Jones who can't stand asparagus or Mr. Smith who is allergic to chocolate?

For years, in addition to the menu plans, we kept a guest card file. We have decided to start doing so again.

Every time we had company a copy of the menu was written on a file card, along with notations such as, "Kay not fond of ice cream," or "Y. won't eat canned peas," or "G. allergic to egg yolk and H. allergic to pineapple." These are actual facts from our files.

The next time the same people came, we got out the card and planned our menu accordingly. Dishes were never duplicated unless they had been especially well received. And we avoided unwelcome foods.

It is interesting to look back to those cards. Some meals we remember so clearly.

Incidentally, there are few ways in which you can please your friends more than by paying them the compliment of remembering their little likes and dislikes and catering to them.

But back to regular menu planning.

The food situation during World War II changed our method of planning meals. What was the use of advance planning when we never knew what meat we could get, if any? When canned vegetables depended on the number of stamps we had left in our ration books. When sugar rationing limited the number and kind of desserts we could make.

In our own case, the store where we traded made up a package of meat for us each week in return for all our red stamps. When we saw what we had gotten in the "grab bag," we were able to plan what days we would eat meat.

Of late years we've relied on store planning. We now have a freezer and depend upon meat from it two or three times a week. We buy whatever additional meat seems to be the best by, attempting to get a variety.

After just so many years meal planning becomes automatic. But we cannot urge new homemakers too strongly to put your meal plans on paper until you get in the habit of planning well-balanced meals.

Looking ahead in this way saves you many frenzied last minutes. You will soon find that you have your own individual pattern, depending upon your budget, the food likes and dislikes of your family, and your inclination to fuss in the kitchen.

Pack Hot Soup With Box Lunch

Your youngsters will agree that lunch at school tastes twice as good when you include a hot dish in their box lunches. Again soup comes to the rescue.

A wide-mouth vacuum bottle is the ideal solution to the container problem. This handy bottle not only keeps the soup piping hot, but also it takes the place of the soup bowl.

Your Bobby can spoon the soup right from the bottle... the opening is that large. You can imagine the spilling accidents that are prevented.

Your child's lunch also should include a sandwich, some fruit, maybe a hard-cooked egg, and a sweet. Include a few finger foods, too, like celery and carrot sticks. Poke them through olives or radishes occasionally for added interest.

The lunch pictured above includes tomato soup prepared with milk, deviled eggs, peanut butter and crackers, a fresh orange and a gingerbread man.

Try a surprise now and then. Change the soup; there are enough kinds to have a different one every school day in a month. Or fill the vacuum bottle with pork and beans or spaghetti instead of soup. Vary the sandwiches too.

Vegetables With Dash

Here's a tasty vegetable dish the family is sure to enjoy. Cook half-inch pieces of bacon with chopped onion until crisp. Add a can of succotash, and simmer gently a few minutes. Season to taste with salt and pepper, and sprinkle in a few ripe olive slivers before serving.

Baby Has Own Good Ideas on What to Eat, How Much

When he is about a year old, your baby begins to develop his own food preferences and to make them known in loud and positive tones.

He'll also insist on regulating the quantity of his food intake, too. The period can be the beginning of a long bitter struggle, although it doesn't have to be.

Many doctors now believe that if a year-old baby is offered a variety of food, such as is found in the well-balanced adult diet, and is allowed to choose what and how much he will eat, he will eat what he needs in correct proportions over the course of a year.

The majority of infant malnutrition cases in the United States result not from lack of proper food or parents' nutritional ignorance, but from an unsatisfactory emotional relationship.

Realizing his growing independence, a baby wants to decide for himself how he eats, ho wmuch he eats, and what he eats. You can help the cause of neatness by making it easy as possible for him to get food into his mouth.

A deep dish and whatever utensil he handles easily, for example. Be sure he's comfortably seated, too. And if his messy eating habits annoy you or your husband, feed him away from the family gathering.

As for how much he should eat, remember that his dietary needs and his appetite decrease during the second year. In the first year he triples his weight and needs a lot to eat. In the second year he gains only one third his weight.

Infants develop different appetites for different foods just as adults do. These may change radically from meal to meal. And they are not signs of perversity—but expressions of taste.

If you can allow baby to experiment with his diet and enjoy eating, you will gain much greater satisfaction from this period of his growth.

Chili Variation

Chili con carne makes a grand treat for a Saturday night supper. For a change serve chili with potato chips or with hot corn bread. Or serve the chili on a bed of rice or on or combined with macaroni.

Try Easy Version of Chinese Seafood

Here's an easy version of a Chinese seafood and vegetable dish.

Skillet Shrimp and Snap Beans

4 tablespoons salad oil
1 pound medium-size raw shrimp (shelled and deveined)
⅛ teaspoon salt
1 clove garlic (minced or crushed)
1 cup chicken bouillon
1 pound snap beans (cut in 1-inch diagonal pieces and cooked only until tender-crisp)
2 tablespoons cornstarch
¼ cup water
¼ teaspoon sugar
2 teaspoons soy sauce

In 10-inch skillet, heat oil; add shrimp; stir often over moderate heat until opaque through and lightly browned—3 to 5 minutes. Add salt, garlic, bouillon and snap beans. Blend cornstarch, water, sugar and soy sauce until smooth; add to skillet. Cook and stir until sauce thickens. Serve at once. Makes 4 large servings.

Note: If sauce is a little thicker than you like, stir in a tablespoon of hot water. Add more salt of desired.



Rhyme 'n' Reason for Sneeze 'n' Season

To fight distress of colds and flu
That plague and pain and bother you,
Just stay in bed
and drink a lot
Of lemon juice (TREESWEET)
and water (HOT)

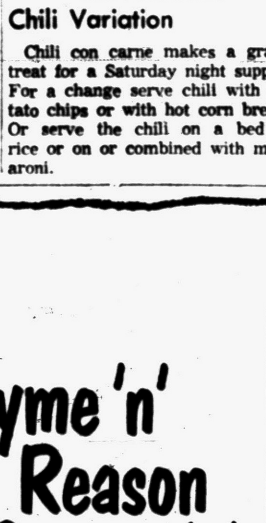

TreeSweet
PURE LEMON JUICE
You get the pure juice of six lemons in every can, no squeezing or straining... and it actually costs less.

OPEN ALL DAY SUNDAY
These Prices Good Seven Days



U.S. No. 1 Michigan
POTATOES
50 lb. bag

SHOP and SAVE During Our
BIG BEEF SALE

Extra Tender Selected
STEAKS



SIRLOIN
49c Lb.

Fine For Boiling
Short Ribs... 19c

Well Trimmed of Fat and Waste
STEAKS 59c lb.
• Club • Swiss • Round • Rib





Guaranteed Tender and Juicy or Your Money Back. Well Trimmed, and so Tasty!
Pot Roast 39c lb.



An Extra Tender Cut of Beef, and a Bargain for Thrifty Shoppers.
Boneless Roll
ROAST.. RIB
49c lb.

Continuously Ground From Lean Meats



GROUND BEEF... 29c Lb.
3 lbs. 85¢

Guaranteed Strictly Fresh, Grade A MAPLE RIVER
LARGE EGGS
In Carton
49c Doz.



Hekman's
COCOANUT Chocolate Drop COOKIES
One Lb. Package
Reg. 49c Value
This Week Only
39c lb.

Remus hi-score



Butter
66c lb.

BIRDS EYE
STRAWBERRIES
SLICED AND SWEETENED



only
4 10 oz. Pkgs. 99c



Defiance
OLEO
Yellow ¼ lb. Prints
Lb. 21c

We Reserve the Right to Limit Quantities

SPADAFORE BROS. MKT.
706 WEST HURON STREET



Stuffed Eggs Are Different

There's many a way to turn a good egg into a tastier one, as every good cook knows.

Now's the time to do that often, because egg supplies in February approach the year's high point and prices are low.

Tiny Egg Balls

2 hard-cooked egg yolks
¼ teaspoon salt
⅛ teaspoon pepper
1 egg white
1 tablespoon flour
2 tablespoons butter or margarine

Force egg yolks through a sieve. Add salt, pepper, and enough egg white to moisten. Shape the mixture into small balls. Roll them in flour and saute them in fat until the balls are lightly browned. You'll have 10 small balls to add to soup just before you serve it.

* * *

Another favorite is eggs stuffed with mushrooms and flavored with almonds.

Eggs Stuffed With Mushrooms

¼ pound fresh or ½ cup canned mushrooms
2 tablespoons butter or margarine
2 tablespoons flour
¼ teaspoon salt
½ cup boiling water
1 cup evaporated milk
6 hard-cooked eggs
¼ cup almonds, blanched and chopped
2 tablespoons evaporated milk
Salt, pepper
Buttered bread crumbs

Clean mushrooms. Chop stems, but leave caps whole. Saute in butter or margarine. Remove mushrooms. Blend flour and salt with remaining fat in pan, and add boiling water.

Cook until sauce begins to thicken, then add one cup of milk. Cut eggs into halves. Mash the the chopped mushroom stems, almonds, two tablespoons of milk, and seasonings.

Refill egg whites with the mixture. Place them in a greased baking dish with mushroom caps, and pour sauce over the eggs. Top with buttered bread crumbs and brown in a moderate oven.

Orange Rind Is Flavorful

Grated orange rind is the thing that gives the real orange flavor to your recipes. You don't need much—a little goes a long way. Remember to grate only the orange colored portion of the rind for the white part will give a bitter taste.



PIMIENTO RICE—The "new look" in rice and biscuits is introduced by the red pimiento. Pimiento Rice — a new twist to an old favorite — and fried chicken make a tempting twosome; and Pimiento Buttermilk Biscuits will disappear like magic.

New Tricks for Preparing Chicken, Rice, Biscuits

Whether it's a luncheon for the girls or a dinner for the boys, Pimiento Rice with fried chicken and Pimiento Buttermilk Biscuits is bound to bring compliments galore.

For a delicious new version of an old favorite, pimiento rice—with its different flavor and bright, appetizing color will have everyone asking for second helpings. It's an especially tempting twosome with chicken, and to illustrate the old saying "Fingers were made before forks," we can't think of anything better than finger pieces of golden fried chicken. (If the girls still prefer forks, by all means have them on hand.)

Add to this the eye-appeal and taste-appeal of fluffy pimiento buttermilk biscuits—and since they go fast, better mix up a double batch for the menfolks.

Pimiento Rice

1½ cups water
1 teaspoon salt
1 cup uncooked rice
1 4-oz. can or jar pimiento, chopped
¼ cup chopped celery
1 teaspoon butter or margarine

Place water and salt in a heavy saucepan. When water boils, add the butter, pimiento, and celery. Let water return to boiling again and gradually add rice. Stir once. Cover tightly, lower heat to lowest point, and let steam for 20 minutes.

To mold, lightly grease mold, gently pack rice into it, and let stand long enough to set but not cool. Turn out on platter and surround with finger pieces of golden brown chicken.

Golden Fried Chicken

1 pound chicken thighs
1 pound chicken drumsticks
1 tablespoon salt
½ cup canned evaporated milk
½ cup flour
½ cup shortening or lard

Salt the chicken, dip each piece into evaporated milk, and then roll in flour and drop into hot fat in heavy skillet. Brown on all sides to rich golden brown. Lower heat and continue cooking until well done.

If preferred, after quick browning, the chicken may be placed in baking dish (do not stack) and cooked in 325 oven for about 40 minutes.

Pimiento Buttermilk Biscuits

2 cups self-rising flour
5 tablespoons shortening
1 4-oz. can or jar pimientos, chopped
⅓ cup buttermilk, more or less

Cut shortening into flour with pastry blender or two knives. Add chopped pimientos, then stir in buttermilk until dough leaves sides of bowl. Turn out on lightly floured board and knead lightly three or four times. Roll or pat dough to ½-inch thickness. Cut and bake on ungreased baking sheet 12 to 15 minutes at 425.

A vegetable salad platter with French dressing, cherry scones, and hot tea (or coffee) round out the meal. Now sit back and wait for the compliments. You won't have to wait long!

A WONDERLAND OF SAVINGS



Deming's Fancy Red Salmon Tall Can 59c

HOLDENS 10 CENT COOPERATIVE TRADING STAMP

25 EXTRA RED STAMPS FREE! Offer Expires March 10th

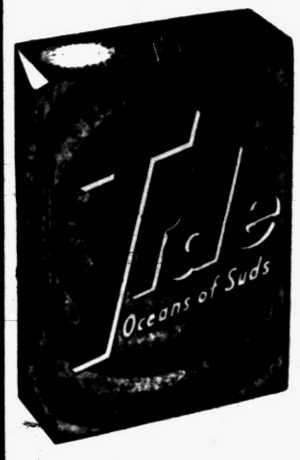

TIDE 25c Large Package

Campbell's Vegetable or Vegetarian SOUP 10c ea.





Defiance Margarine .... 21c lb. Four Yellow Quarters

White Lily Cheese Food 2 Lb. Loaf 49c American or Pimento

Hekman's Club CRACKERS 37c lb.

Hills Bros. Coffee 93c lb.



ALL PRICES GOOD FOR 7 DAYS

We Reserve the Right to Limit Quantities!



Armour's Cloverbloom Butter 65c lb.

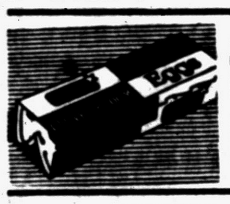

Armour's Cloverbloom Grade A Large EGGS 49c Doz.



10 oz. Pkg.

Birds Eye Frozen Strawberries 3 for 83c

Aunt Jemima's Cake Mixes White - Yellow - Devils Food 3 for $1.00

Fancy, 96 Size Seedless Grapefruit ..... 49c Doz.

U. S. No. 1, Maine Potatoes 10 lb. bag 29c

ARMOUR U. S. Choice Lean, Boneless Rolled Rib Roast ..... 69c lb.



Armour's Star Slab Bacon By-the-Piece Lb. 69c

ARMOUR U. S. Choice Blade Cut Beef Pot Roast . 43c lb.

Michigan Pinconning Cheese . 39c lb. NO LIMIT

ARMOUR U. S. Choice Lean, Meaty Beef Short Ribs ... 19c lb.



Armour's Pound Roll Sausage 39c

Huron Friendly Market



7 Days a Week at Crawford's You Serve yourself and SAVE

Defiance Coupon Premium Quality COFFEE 93c



Florida Sweet ORANGES 5 lb. Bag 39c BRIMFUL OF JUICE

3-lb. Tin SPRY 79c



Stokley's Honor Brand, Frozen Dish-O- Tuna or Chicken Pie 3 for 89c

Shedd's Delicious Salad Dressing Qt. 39c

Lean Meaty Boston Butt PORK STEAK 59c lb.



Pinconning Medium Sharp CHEESE Lb. 49c

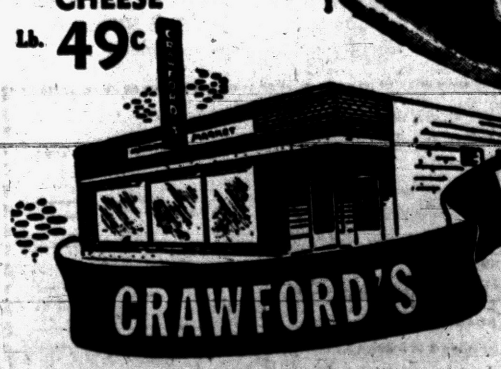

PARK! SHOP! SAVE!

Phone FE 5-2151

701 ORCHARD LAKE AVE.

BEER & WINE To Take Out

OPEN SUNDAY

Don't Sacrifice Family Health to Save Time

RALEIGH, N. C. (INS) — The working wife who rushes home from the office and whips up dinner in less time than it takes to type a letter has been advised to appraise her menus.

Are her quick meals nutritious meals?

That is the question posed by Virginia Wilson, North Carolina State College nutritionist.

She warned that the family's health is a high price to pay for time saved.

This does not mean, however, that the woman holding down two jobs must slave long hours over a stove to serve her folks foods needed for energy, muscle building and repair and health protection.

A little forethought and family cooperation is all that is needed. Explained Miss Wilson:

"In the long run, you can save time by planning your menus ahead. Every meal should have a variety of food value, flavor, color and texture."

The nutritionist continued:

"Let other family members help you when it comes time for the actual meal preparation. It will not only save you valuable time but it will give your helpers good training in meal service and preparation."

Salt draws out juice, so some cooks like to season their meat and poultry after it is cooked.



Mushrooms Flavor Oriental Steak Dish

Like the flavor of Chinese food? Then try this recipe!

Oriental Steak Dish

1 pound flank or round steak
2 tablespoons oil
1 clove garlic (minced)
1 cup beef consomme
1 teaspoon salt
⅛ teaspoon ginger
1 cup diagonally sliced celery
1½ cups diagonally sliced raw carrots
1 3-ounce can sliced broiled mushrooms
½ cup sliced scallions
2 tablespoons cornstarch
1 tablespoon soy sauce
1 teaspoon sugar

Cut flank steak across the grain in ¼-inch strips about 2 inches long. Heat oil in frying pan. Add meat and brown quickly.

Add garlic, consomme, salt, ginger, celery and carrots. Cover and bring to boil. Cook until vegetables are barely tender. Drain mushrooms, reserving broth, then add drained mushrooms and scallions to meat mixture.

Blend together and stir in cornstarch, mushroom broth, soy sauce and sugar. Cook and stir until sauce thickens. Makes 4 servings.



AN ORANGE A DAY—Different fresh orange ideas for every day of the week will help keep the family healthy and happy. Slice them, squeeze them, make a sundae or a salad or an eggnog—they're all delicious and full of vitamin C, too.

Top Steaming Bouillon With Dab of Sour Cream

Top off an evening of television with a warming beverage, hot bouillon with a puff of sour cream. It's easy to make—just heat a can of bouillon with an equal amount of water. Pour into cups and drop the sour cream on top. the flavor is delightful.

If you've made a New Year's resolution to lose weight, just substitute a lemon slice for the sour cream. Hot bouillon is good as a midmorning snack, too. It "peps you up" without putting on pounds.



Featured at the Following Stores:

PONTIAC
Adler Super Market
Donato Super Market
Cook's Crescent Market
Russ' Country Store
Steve's Market
Union Market
Frank's Food Market
Ludger's Market
Thomas' Market
Nick's Food Market
Crawford's Food Market
Felice Quality Market
Steve's Variety Store
Sell-Rite Market
3 Sisters' Market

Gingellville Super Market
Lunsford Market
J. B. Vackaro's Market
Mt. Clemens Food Market
Dan's Food Market

DRAYTON PLAINS
Drayton Food Market
Tenuta Super Market
Drayton 5 to $1.00 Store

UNION LAKE
Bud Marohn Super Market
Giroux Super Market
Union Lake Super Market
Nestor's Grocery
Lupear & Son

AMAZING COFFEE DISCOVERY!

Not a powder! Not a grind! But millions of tiny "FLAVOR BUDS" of real coffee...ready to burst instantly into that famous Maxwell House flavor!



Utterly unlike old-style "instants"...just as quick but tastes so different!

An amazing discovery from America's leading coffee company! So different—so *delicious*—it's already the nation's largest-selling instant coffee! In the famous Maxwell House kitchens this superb coffee is actually brewed for you. At the exact moment of perfection the water is removed—leaving the miracle "Flavor Buds"!

100% Pure Coffee—No Fillers Added!

Just add hot water . . . and the bursting "Flavor Buds" flood your cup with the richest coffee you've ever tasted. You'll never go back to old ways!

Saves money, too! The large economy-size jar saves up to 75¢, compared to three pounds of ground coffee!



See how the Flavor Buds "come to life" in your cup!

MAGNIFIED VIEW of miracle "Flavor Buds" at the instant hot water is added. See how "Buds" release famous Maxwell House flavor! *This* is coffee—as perfect as any you've ever tasted!

A Product of General Foods

The only instant coffee with that GOOD-TO-THE-LAST-DROP flavor!

Surprise Family With Jiffy Cake

One of these mornings, surprise the family with Honey Crisp Coffee Cake. It goes together in a jiffy and takes only 30 minutes to bake. Its baking aroma will bring the family to the breakfast table in a hurry.

Honey Crisp Coffee Cake

1⅓ cups sifted enriched flour
2 teaspoons baking powder
⅛ teaspoon salt
⅓ cup sugar
1 egg, beaten
⅓ cup milk
3 tablespoons melted shortening

Sift together flour, baking powder, salt and sugar. Combine egg, milk and shortening. Add to flour mixture, stirring until mixture is smooth.

Pour into greased 8-inch square or 9-inch round pan. Top with Honey Crisp Toppnig. Bake in moderately hot oven (400) about 30 minutes. Makes one coffee cake.

Honey Crisp Topping

2 tablespoons softened butter or margarine
⅓ cup honey
¼ cup shredded coconut
⅓ cup crushed cornflakes
⅓ cup drained, crushed pineapple

Cream together butter or margarine and honey until light and fluffy. Add coconut, cornflakes and pineapple and mix thoroughly. Spread on coffee cake batter. Makes topping for one coffee cake.

Rule-of-Thumb Guide for Purchasing Fish

Rule-of-thumb guide for brides when buying fish: If fish is cleaned and scaled, allow one pound for two portions. A pound of fillet or fish steaks serves three.

Fish suitable for stuffing should weigh at least three pounds after being skinned and boned. A company-size stuffed fish should be baked at 550 degrees for the first 10 minutes, then reduced to 425 degrees for a half hour or more, depending upon weight. It's safe to figure 10 minutes per pound for the first four pounds and five minutes for each extra pound.

Lean fish requires basting or brushing with butter drippings every ten minutes. Fat fish does not.

Juicy Oranges Enhance Flavor of Ordinary Dish

We Americans eat a lot of oranges! Truly a year around item, oranges are the most important fruit handled in the retail store at all seasons, both in pounds and dollar volume.

Nutrition specialists say the more we eat of this fruit the better. It is one of our chief sources of vitamin C, the vitamin most deficient in the American diet.

According to the National Research Council, a moderately active man needs 75 milligrams of vitamin C a day. He can get this by eating one medium orange — about 3 inches in diameter.

Eating as much of the whole orange as possible is important, too. It was discovered recently that the white pulp of the orange contains valuable nutrients.

There are many ways you can keep the consumption of this healthful fruit high in your home. A good old fashioned fruit bowl is especially effective because oranges and other fresh fruit look as good to eat as they are. The fruit bowl is a constant reminder of delicious snacks.

Try these two orange recipes for dishes that are truly different — and good.

Self Saucing Orange Pudding

1 cup sifted all purpose flour
2 teaspoons double-acting baking powder
¼ teaspoon salt
3 tablespoons margarine or butter
⅔ cup sugar
2 teaspoons grated orange rind
1 egg, beaten
½ cup hot water
½ cup sugar
1½ cups fresh orange juice
½ teaspoon grated lemon rind
¼ teaspoon salt
Orange sections for garnish (optional)

Heat oven to 375 degrees. Sift the first 3 ingredients together. Cream margarine or butter, sugar, and orange rind together. Beat in egg.

Add hot water alternately with flour mixture, beginning and ending with flour. Pour batter into a well-greased, lightly floured 8x8x2-inch pan. Combine remaining ingredients and pour over unbaked batter. Bake 45 minutes or until done.

Cut into squares and serve while warm with the sauce spooned over each serving. Garnish with orange sections, if desired. 6 to 8 servings.

Fresh Orange Waffles

1½ cups sifted all-purpose flour
2 teaspoon double-acting baking powder
¼ teaspoon salt
1 tablespoon grated orange rind
½ teaspoon grated lemon rind
2 eggs, separated
½ cup milk
½ cup fresh orange juice
¼ cup shortening, melted
2 tablespoons sugar

Sift the first 3 ingredients together. Stir in orange and lemon rind.

Beat egg yolks with milk; stir into flour mixture along with orange juice and melted shortening.

Beat egg whites until they stand in soft peaks. Gradually beat in sugar and fold into the batter. Bake batter in preheated waffle iron. Serve with your favorite syrup of orange marmalade. Yield: 4 waffles.

To serve as dessert, top ¼ of a waffle with fresh orange sections and whipped cream.

Ever add a little grated lemon rind to an apple pie? Try adding grated orange rind, too.



The **sweetest** things in Florida aren't those suntanned blondes in sables—They're the juicy, sweet **Valencias** heading north to grace your tables!

Florida Valencia Oranges

The sweetest, juiciest oranges in the world! Very few seeds!

Thin-skinned...packed with vitamin C

.... and this year's bumper crop means BARGAIN prices!

at your grocer's Now!

Florida Citrus Commission, Lakeland, Florida



REPEATING THE MOST POPULAR OFFER WE'VE EVER MADE!

THIS SMART NEW TAFFETA-FINISH

PLASTIC RAINCAPE

BIG $1.50 VALUE! YOURS FOR ONLY **50¢**

with one label from **BREAST-O'-CHICKEN** Hi-Protein **TUNA**

Don't miss this exciting raincape value—a bonus offer brought to you by delicious Breast-O'-Chicken Hi-Protein Tuna.

This *selected* top-grade tuna is rated *excellent* for body-building protein. It's light, tender, delicate in flavor—only the finest one third of the tuna.

Mail coupon today for your raincape. Smartly fashioned in luxurious new taffeta finish. Attached hood. Matching case. Choice of 3 sizes. Weighs less than 5 ounces. Keep an extra in car or office. Send 50¢ and one label for each raincape you order.



BREAST-O'-CHICKEN TUNA, Box 88, Hollywood, Calif.
I'm enclosing ¢ and label(s) from Breast-O'-Chicken Tuna.
Please send me:
Raincape(s) MEDIUM (size 32-34)
Raincape(s) SMALL (size 30-32)
Raincape(s) LARGE (size 36 and larger)
Name (PLEASE PRINT)
Address
City
Zone State
Allow 3 to 5 weeks for delivery. Offer expires June 1, 1954.



PICKLE POTATO SALAD ROLLS—Wonderful for open house refreshments or luncheon finger food are these Pickle Potato Salad Rolls. Ham rolls are filled with tangy potato salad made with sweet pickles, then broiled just before serving.

Ham-Salad Rolls Fine Party Fare

Open house parties are becoming more and more popular as a way to entertain. Informality is the keynote to a successful open house, and in keeping with this idea, the food should be festive yet easily prepared as guests drop in.

Pickle Potato Salad Rolls, which can be made up and kept in the refrigerator until broiling time, are appetizing ham rolls filled with pickle potato salad. Chopped sweet pickle and pickle liquid add new zest to the potato salad.

Pickle Potato Salad Rolls

½ cup chopped celery
½ cup chopped onions
½ cup chopped sweet pickles
1 canned pimiento, chopped
¼ cup chopped green pepper
2 hard-cooked eggs, chopped
2 teaspoons horse-radish
2 cups diced cooked potatoes
2 tablespoons pickle liquid
Mayonnaise
Salt to taste
6 boiled ham slices
Prepared mustard

Combine all ingredients except ham slices and mustard; mix lightly but thoroughly.

Spread boiled ham lightly with prepared mustard; place a portion of potato salad in center of each ham slice. Roll ham slice around potato salad and fasten with toothpicks.

Place on broiler rack and broil 3-4 inches from source of heat 5-8 minutes, or until ham is lightly browned. Makes 6 servings.



STANDING RIB ROAST—With beef plentiful and cheap on the market now, it's time to treat your family to a standing rib roast. For a regal touch make tasty Yorkshire Pudding to serve with it. That's a dinner fit for a king.

Rib Roast Is Real Treat With Yorkshire Pudding

Let's splurge for Sunday dinner and have a standing rib roast of beef, the prize roast of them all. Serve with it that old English favorite, Yorkshire Pudding.

Tiny onions and whole carrots may be roasted in the same pan with the meat.

How to Cook Beef Roasts

Place the roast fat side up in a shallow open pan. The rib bones in a standing-rib roast keep the roast off the bottom of the pan. Place a rolled-rib roast on a rack in the bottom of the pan.

Insert a roast-meat thermometer into the center of the roast.

Do not wash the roast. It may be wiped with a damp cloth or paper towel. Do not add water or cover the roast.

Roast in 325 oven until the roast-meat thermometer indicates the degree of doneness you desire: 140 degrees rare, 160 degrees medium, or 170 degrees well done.

Remove the roast to the platter or a smaller pan. Keep the roast warm. Use the meat drippings in the pan to make gravy.

Yorkshire Pudding

1 cup sifted flour
1 teaspoon salt
2 eggs
1 cup milk

Combine the flour and salt in a 1-quart bowl. Beat eggs well with an electric or rotary beater, then beat in milk. Pour this into the flour and continue beating until the thin batter is smooth.

Pour ½ cup of the meat drippings from the roasting pan into an 8x8-inch pan (or into 6 deep muffin pans). Heat the pan in the oven. Add the pudding batter and bake in a hot oven 30 minutes. Cut into squares to serve.

This means that the roast and batter bake in the same oven for 15 minutes, then the roast is removed to "set" before carving. Makes 6 servings.

Frozen Juice Makes Creamy Frosting

This luscious orange juice frosting takes the cake when it comes to providing a crowning touch to your masterpiece. And this is where that convenient can of quick-frozen orange juice concentrate comes in. A third of a cup of the orange juice added to butter and confectioners' sugar gives you a dreamy creamy frosting of which any cake might well be proud. Try this recipe:

Orange Juice Frosting

⅓ cup butter
3 cups sifted confectioners' sugar (about)
⅓ cup quick-frozen orange juice concentrate, thawed

Cream butter. Add sugar and orange juice alternately, beating until of right consistency to spread, beating after each addition until smooth. Makes 2 cups, or enough frosting to cover tops and sides of two 8-inch layers generously.

On a chilly morning add cut-up, pitted dates to hot instant or regular whole wheat cereal just before serving it to your family.

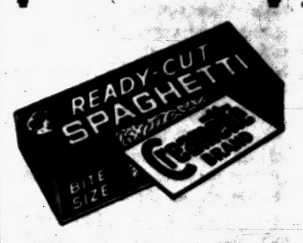

Protein Foods Rate High as True Health Builders

By JANET ODELL
Pontiac Press Food Editor

Group five in our list of the basic seven foods is the group containing meat, poultry, fish, eggs, dried beans or peas, nuts or peanut butter. These foods provide the main source of protein in our diets.

Named from a Greek word meaning "first," protein was discovered more than a century ago. As scientists progressed in their studies, they found not one but many proteins, each made up of simpler materials called "amino acids."

Digestion breaks down the protein into these amino acids which are used by the body to build and repair tissues.

Of late we have read much about proteins keeping up the blood sugar. People on a reducing diet need protein at each meal so that they will not get hungry in between times and be tempted to overeat.

There are both plant and animal proteins, those of higher value being the animal ones. It is possible, however, to combine smaller amounts of the animal proteins with plant proteins to get an adequate supply. Thus a casserole of ground beef and rice (a cereal) provides sufficient protein for the family at one meal.

Since meats and, of late years, eggs are among the most expensive of our foods, we have looked for ways of using small amounts in an appetising way and of substituting less expensive forms of protein.

Let's remember once again the economy beef about which we have often talked. Cheaper cuts of all meat contain just as much protein as do porterhouse steaks.

The recommended amounts to be served to each person in the family are one serving of meat, poultry or fish daily and three or more eggs a week. These are minimum amounts. More is perfectly all right. Many people prefer more protein and like some form of it at every meal.

You will notice that nuts are listed in this group. It is easy to use them to add extra protein to our diet. Grind up some nuts to use in meat loaf; add nuts to salads and desserts; give the children a handful of nuts for an after-school treat.

The universal use of peanut butter in this country is probably a good thing for our families.

Eggs can be fixed in so many different ways that they may be served at any meal. They are standard breakfast fare. They may be added to milk for eggnog. They make meat and vegetable sauces much richer.

They give added flavor and value to homemade breads. They make excellent desserts. Books have been written on egg cookery.

For most of us only the size of our food budget determines the number of eggs we can use in a week. May we remind you that the color of the egg shell has absolutely no effect on the value of the protein in the egg; but it may make a difference in the price.

While grade A eggs are desirable for a single dish, grade B eggs are satisfactory for baking purposes.

Buy all the animal protein that your budget will allow. Supplement it with plant proteins. Where your family dislikes one form of meat, fish or poultry, substitute another. Use eggs in as many ways as you can afford to.

You'll be repaid by seeing the family healthy and happy and well fed.

Wash the soot and dirt off the leaves of your house plants occasionally so that the leaves can "breathe." Let the leaves dry away from the sun.

Crabmeat Is Added to Flavor Macaroni

This casserole boasts a delightful flavor combination.

Macaroni-Crab Casserole

1 tablespoon salt
3 quarts boiling water
8 ounces (2 cups) elbow macaroni
¼ cup butter or margarine
½ pound mushrooms (cleaned and sliced)
3 tablespoons flour
3½ cups milk
1 6½-ounce can crabmeat
1 tablespoon minced onion
Salt and pepper
¼ pound cheddar cheese (finely diced)

Add 1 tablespoon salt to rapidly boiling water. Gradually add macaroni so that water continues to boil. Cook uncovered, stirring occasionally, until tender. Drain in colander.

Melt butter in a saucepan; add mushrooms and cook gently until tender. Remove mushrooms; blend flour into butter remaining in pan. Add milk all at once; cook and stir over low heat until thickened.

Mix sauce with macaroni, mushrooms, crabmeat and onion; add salt and pepper to taste. Turn into buttered 1½-quart casserole; sprinkle with cheese; bake in 350 oven 40 minutes. Makes 6 servings.

Here's Different Way to Make Popovers

Try this new method for making popovers.

New-Method Popovers

1 cup sifted flour
¼ teaspoon salt
1 tablespoon butter or margarine
2 eggs
1 cup milk

Stir flour and salt together; cut in shortening until texture is like cornmeal. Beat eggs and milk enough to combine; add to dry ingredients and beat until smooth.

Place greased custard cups on baking sheet. Fill one-third full. Bake in moderate (375F) oven until well browned, about 50 minutes. Remove from oven and cut a slit in the side of each popover to let out steam. Return to oven for 10 minutes.

Remove from cups at once and serve. Makes 12 medium or 8 large popovers.



Your neighbor is laughing at High Meat Prices. She's shopping at Flanigan Bros. Packing House Market. You will laugh at High Meat Prices, too, when you shop at

FLANIGAN BROS.

YOU BUY DIRECT from the PACKING HOUSE

YOU SAVE THE MIDDLE MAN'S PROFIT! . . . and get Fresh Dressed Beef, Pork and Veal just the way you like it!

LOOK AT THESE PRICES

Home Made Grade A BOLOGNA With $10 or More Purchase Lb. 13c 2 lb. Limit

Kosher or Plain Brisket CORNED BEEF FREE CABBAGE Lb. 53c

Hickory Smoked Pure Pork SAUSAGE LINKS Lb. 49c

With $10 Purchase Your Choice FREE 5 lbs. Carrots 5 lbs. Turnips 5 lbs. Beets 4 lbs. Parsnips 10 lbs. Onions

Home-Made Sausage Blood-Tongue, Head Cheese, Liver 45c lb.

White Face or Black Angus Steers Whole - Half or Qtr. 32c to 42c lb.

Four Way Heat Steaks, Roasts, Ribs and Ground Beef $17.50 Per Hundred

37 Varieties of Fresh Fruits and Vegetables Just Fresh as You Like 'Em—Drive Out to

FLANIGAN BROS.

PACKING HOUSE MARKET

MON. THRU FRI. 9 TO 6 — FRI. THRU SUN. 9 TO 8

2600 M-15 6 Miles North of Clarkston

NOW! DELICIOUS FROSTING

without COOKING!



try SWEL Mix

All you do is add water, butter or margarine, and beat until smooth. You can't fail to make perfect, delicious frosting every time with SWEL.

SWEL MIX is packed in metal cans — your guarantee of freshness and fullest flavor. Try SWEL for making fudge, too.

By the makers of Cocomalt and Davis Baking Powder

DON'T WAIT—GET SWEL TODAY—TREAT YOUR FAMILY TONIGHT

3 Sister's BIG WEEK-END VALUES!

PET MILK 8 Cans $1 Tall Can

GRAND SALE Michigan Red POTATOES 50 Lb. Bag 69c No Limit

COFFEE Lb. 85c We grind it strictly fresh to perfection for you.

Extra Lean GROUND BEEF 3 lbs. 85c

Sweet California CARROTS 5c

Fresh Killed Rock Stewers 33c lb.

Large Solid GREEN PEPPERS 5c each

Large Sweet ORANGES 5 lb. Bag 35c

Large Seedless Florida GRAPEFRUIT 59c doz.

Doggie Dinner Dog Food 12 Cans 89c

Fresh Killed DUCKS Lb. 39c

GRAPE JAM 1-Lb. Jar 29c

AMERICAN CHEESE 2 Lbs. 65c

Grand Sale GEESE Lb. 35c All Cleaned, Oven Ready

SHORT RIBS Tender, Meaty 15c lb.

Extra Tender STEAKS T-BONE, SIRLOIN, ROUND 59c lb.

POT ROAST Tender, Lean 35c

GRAND SALE Strictly Fresh Large EGGS Whites $1 2 Dzn.

Fresh Killed Pan-Ready Rock Fryers 39c lb.

Libby's Frozen Peas 2 for 35c

Libby's Strawberries 3 for 85c

Fresh Killed Roasters Lb. 49c

3 SISTERS SUPER MKT.

See Our Ad in "News in Brief" 608 W. Huron St.

Young Cowboys Will Love Stew

This beef main dish will be a favorite with your family and especially with those would-be cowboys. They will love this way of eating their vegetables and meat together, and will beg to have this he-man dish — Ranch House Stew — again and again.

Happily for you, this main dish is quick to put together and needs no attention while it cooks except for adding the vegetables at the proper time.

You will find you will be serving this hearty beef and vegetable stew over and over again because it is a family pleaser as well as being easy on mother.

Ranch House Stew

¼ cup flour
2½ lbs. beef stew meat (cut in 1½ inch cubes)
¼ cup butter or margarine
½ cup water
2 teaspoons salt
¼ teaspoon pepper
1 cup onions, coarsely chopped
¾ cup uncooked rice
2 cups sliced carrots
1 No. 2 can tomatoes
1½ cups water

Roll the beef in the flour. Use all the flour. If any is left, sprinkle it over the meat in the skillet. Melt the butter or margarine in a skillet or large saucepan.

Add the beef and brown well on all sides. Add the one-half cup of water, salt and pepper. Bring to a boil. Turn the heat down. Cover and simmer about 2 to 2½ hours or until the meat is tender.

During the last 45 minutes of the cooking time, add the onions, rice, carrots, tomatoes and the 1½ cups of water. Cook covered over a low heat until the rice is tender. Add additional water, if desired, to make a thinner stew. This recipe makes eight generous servings.

Ice Cream Sundaes Now in Packages

Now you can enjoy ice cream sundaes at home without fussing or fixings. Everything you need for this popular treat comes already combined in one package.

This new product, Sundae Center Ice Cream, has recently been introduced here. It consists of a center layer of delicious fudge topping sandwiched between two layers of creamy butter pecan ice cream.

Delicious and a real time-saver, this ready-to-serve dessert or party refreshment has a special appeal to busy homemakers.

One package of Sundae Center Ice Cream serves six and costs 57 cents. It is available at many ice cream dealers.

Only ROYAL INSTANT PUDDING is Super Homogenized
FOR THAT "MELT-IN-YOUR-MOUTH" TEXTURE!
NO COOKING
Add to Cold Milk
Beat...Let Set...and Serve!
Super FLAVOR! Super TEXTURE! Super QUICK!



PLANKED FISH—Here's an easy meal to prepare. The fish, peaches, whipped potatoes and lima beans are all quick-frozen which eliminates time-consuming preparation. Try planking the fish with a border of fluffy whipped potatoes.

Fish Fillets on the Plank Will Be Tempting Tonight

Are you wondering what to serve for dinner tonight that might be just a little different? Try serving planked fish — quick-frozen fish fillets baked on the plank you usually reserve for the lordly steak.

You can also dress this sea-going star up with a border of fluffy quick-frozen whipped potatoes squeezed through a pastry tube. It is indeed a sight to behold. Lucky for you, fish is available no matter what section of the country you live in because of the modern marvel of quick-freezing.

According to Herbert Stevens, seafood product manager of a national frozen food company, fish were the first foods to be commercially quick-frozen.

The process of quick-freezing makes it possible to pack such favorites as cod, haddock and ocean perch when they're at their best fresh from the sea and distribute them to all parts of the country at all times of the year.

For something "different" in the vegetable course, serve quick-frozen lima beans Western style. This means you add crisp bacon and canned tomatoes to a 10-ounce package of big butter Fordhook limas.

And finish the meal with a peach sundae—quick-frozen peaches and vanilla ice cream. This is a meal the family will demand encores from the chief chef.

Lima Beans Western

3 slices bacon
1 box (10 ounces) frozen Fordhook lima beans
½ teaspoon salt
Dash of pepper
1 cup canned tomatoes
1 tablespoon chopped chives

Cut bacon in ½-inch pieces and fry until crisp. Remove bacon from pan and reserve drippings. Cook lima beans, according to package directions, adding the bacon drippings.

Add salt and pepper to tomatoes; simmer 5 minutes. Add lima beans and bacon and heat thoroughly. Garnish with chopped chives. Makes 2 or 3 servings.

Planked Fish

Place quick-frozen fish fillets (frozen or thawed) in baking dish, brush with melted butter, and sprinkle with salt, pepper and paprika. Bake in 450 oven 20 to 30 minutes. Place fish on well-oiled, heated plank.

Arrange border of frozen whipped potatoes around plank by forcing mashed potatoes through large pastry tube close to edge of plank. Brush all with melted butter. Sprinkle potatoes with paprika.

Place on rack in broiling oven 3 minutes or until potatoes are browned. Garnish with lemon wedges and parsley and serve at once.

Onion-Potato Soup Is Quickly Prepared

Try this perfectly delicious soup; it's made quickly.

Onion-Potato Soup

3 large onions (thinly sliced)
3 tablespoons butter or margarine
1½ cups boiling water
2 chicken bouillon cubes
1½ cups milk
½ cup instant mashed potato
1 cup cream or evaporated milk
½ cup cooking sherry
Salt and pepper to taste
Parsley for garnishing

Cook onion gently in butter for 10 minutes. Add boiling water and bouillon cubes; cover and simmer for about 20 minutes, or until onions are soft. Force onions and liquid through sieve. Add milk; heat to scalding, then stir in instant mashed potato; cook, stirring for a minute or so. Add cream and sherry; season with salt and pepper. Heat piping hot. Garnish with chopped parsley. Makes 5 or 6 servings.

Want to Become a Bonafide Expert at Making Stew?

If you'd be an expert stew-maker, follow these basic rules:

1. Use any meat desired — beef, veal, lamb or pork — and cut into cubes.

2. Dip meat cubes into seasoned flour and brown in a little hot fat over medium heat. For best results, brown only a few cubes at a time.

3. Add interesting seasonings, such as some celery tops, a few whole cloves and a bay leaf. Then add liquid to cover meat.

4. Cover and cook over low heat until meat is nearly tender.

5. Add the desired vegetables and cook until they are done. Favorite choices are carrots, potatoes and onions. Other interesting variations are peas, green beans, cauliflower, whole kernel corn, lima beans, kidney beans and cabbage.

6. Remove meat and vegetables to a hot platter and thicken liquid with a flour and water paste. Season gravy and pour over meat and vegetables.

Bland Pudding! Presto! Change!

Old-fashioned cornstarch pudding, plushily called blanc mange, is a favorite dessert with grown-ups as well as with the growing-ups. It is good that this type of dessert is so popular, for such desserts can supply a goodly amount of the milk needed in the daily dietary for good nutrition.

In the recipe given here, a modicum of grated lemon rind adds a refreshing flavor to the delicate pudding.

Made with a tall can of evaporated milk, the pudding is extra rich in whole milk nutrients and superbly creamy and smooth.

Lemon Blanc Mange

½ cup sugar
¼ cup cornstarch
¼ teaspoon salt
1 2-3 cups evaporated milk (1 tall can)
1 cup water
¼ teaspoon grated lemon rind

Blend sugar, cornstarch and salt in top of double boiler. Stir in milk slowly, keeping smooth. Add water. Cook over medium heat, stirring constantly, until mixture begins to thicken. Set over boiling water, cover and cook 15 minutes longer, stirring occasionally.

Remove from heat. Stir in lemon rind. Stir occasionally while cooling. Spoon into custard cups and chill thoroughly before serving. Unmold in serving dishes.

Spoon fresh, frozen or canned berries or sliced peaches, or canned fruit cocktail around pudding, if desired. Makes 6 servings.

Note: ¼ teaspoon vanilla extract and ¼ teaspoon lemon extract may be used as flavoring in place of the grated lemon rind for a delicate lemon flavor. Or ½ teaspoon vanilla extract may be used for vanilla flavor.

Roll Oranges Firmly Before Squeezing Juice

When squeezing fresh oranges for for juice, roll the oranges firmly on the table with the palm of your hand. This loosens the juice and enables you to squeez out every last drop of healthful golden fluid.

If you need only a spoonful or so of juice, poke a hole in the rind and squeeze out the desired amount. Wrap the orange in wax paper or foil and tuck in the refrigerator. It's ready for use the next time you need some juice.

For a new version of cottage pudding, add sliced bananas to a slightly tart lemon sauce. Spoon over slices of angel food, sponge or chiffon cake.

Cheesy Veal Cutlets Delicacy for Guests

A real delicacy for a special guest dinner is veal cutlets. Instead of pounding flour into the veal, pound grated dry cheese (Parmesan or Romano) into the meat. Then pan fry slowly until lightly browned in a little hot fat, half lard and half butter or margarine.

Season veal with onion or garlic salt and a little pepper; cook over low heat for about 15 minutes, turning once or twice. Serve with hot tomato sauce "spiked" with a little Worcestershire sauce.

Union of South Africa maintains three capital cities.

"If It's ALIVE—It's FRESH"—Taste the Difference!
Rock Fryers 2½-4 lb. avg. 39c lb.
DUCKS ROASTERS STEWERS
All Poultry Dressed Free of Charge
WILD RABBITS . . . . . lb. 55¢ LARGE FRESH EGGS doz. 55¢
LAKE PERCH Lb. 45c
Northern Pike Headless and Dressed 39c Lb.
BUY Fresh FISH for LENT!
LARGE SHRIMP Lb. 79c 5-lb. Box $3.50
FRESH SMELT 5 Lbs. $1
HERRING—SNAPPER—BUFFALO—SALT HERRING—OYSTERS—CATFISH
PEOPLE'S FISH & POULTRY MARKET
82 South Saginaw St. Wholesale and Retail FE 4-1521

1 lb. package PURE LARD .... 19c lb.
BAZLEY CASH MARKET
78 North Saginaw St. Open Friday Until 9
BAZLEY'S BETTER MEATS FOR LESS
Fresh Dressed Oven-Redi Roasting Chickens 39c lb.
BAZLEY BETTER TRIM STEAKS
SIRLOIN, T-BONE or ROUND 59c lb.
"best cuts none higher"
Hickory Smoked SLAB BACON 69c lb.
Freshly Churned REMUS BUTTER 65c lb. 2 Lb. Limit
Grade 1 BULK SAUSAGE 33c lb.
Fresh - Lean GROUND BEEF 29c lb.
Lean, Meaty Beef SHORT RIBS 29c lb.
Bazley's Sno-White Veal Sale
SHOULDER STEAK 35c lb.
BREAST FOR STUFFING 19c lb.
MEATY LEG ROAST 33c lb.
Rib or Loin Chops 45c lb.
Meaty RUMP ROAST 39c lb.
Tender Blade-Cut CHUCK ROAST 35c lb.

5 Minute Shrimp Supper
Tastes just right with GULF KIST Canned Shrimp
Here's easy, tempting variety for folks who love fine seafood.
• Add plump, rosy Gulf Kist Canned Shrimp to cheese sauce. Heat in double boiler, serve on toast.
• Or try Gulf Kist Shrimp in omelets for extra goodness.
• Or add chopped Gulf Kist Shrimp to seasoned mashed potatoes. Shape in patties and deep fry.
Gulf Kist Shrimp come from the sunny Gulf of Mexico—home waters for nature's best-tasting shrimp. Enjoy their sea-fresh flavor often. Ready to eat. No peeling. No waste.
A 5-oz. can of Gulf Kist Shrimp is equal to 1 lb. whole, raw shrimp.

Oh Boy! Creamettes for dinner
Creamettes MACARONI
Cooks in Only 7 Minutes

NO SCOURING NEEDED...
Now! wash greasy POTS and PANS as easy as glasses!
Not even newest detergent powders cut grease as fast as amazing, "all-purpose" liquid Glim! That's why all your dishes come sparkling clean...and you save up to 100 hours of dishwashing drudgery a year!
Milder to hands than strong detergent powders!
Amazing new, "all-purpose" Glim washes *everything* in your sink. Cuts grease faster! Pots and pans *gleam* with a swish of the cloth! No scouring unless food is badly burned on! *Dishes* get so sparkling *clean* they wash *themselves* dry, *without* wiping. Save *time*, save *work*, save your *hands*. Get wonderful new, "*all*-purpose" Glim, *today!*
MADE BY THE MAKERS OF FAMOUS BAB-O
Guaranteed by Good Housekeeping
SENSATIONAL GREASE TEST PROVES IT!
1 Immediately after using, wash pan with Glim and hot water.
2 If food is badly burned on, soak pan in Glim suds.
3 Either way, pots and pans come shining bright... easy as washing glasses!
Wash dishes faster with Large ECONOMY Size NEW LIQUID Glim Dishes wash faster...gleam more!
NEW DOUBLE-SIZE BOTTLE WASHES AS MANY DISHES AS 2 BIG BOXES OF POWDER
...yet costs virtually the same as smaller bottles of other liquids

Police radio networks came into use about 25 years ago.

PHILLIPS' MILK OF MAGNESIA TABLETS

SWEETEN Sour Stomach

MINT FLAVORED

PHILLIPS'

LEWIS

Glamorene

The Perfect Rug Cleaner for Your Home!



Handy Size (qt.) 1.29
Reg. Size (½-gal.) 2.29
Economy Size (gal) 3.79
Brush 1.25

LEWIS
FINE FURNITURE
62-70 South Saginaw St.

Headquarters for
EDUCATOR SHOES
Kinney's Shoe Co.
3 N. Saginaw St.

Hopalong Cassidy's Secret:

He Treats Kids as Adults, Grownups Like Children

By BOB CONSIDINE

PALM SPRINGS, Calif. (INS) — Bill "Hopalong Cassidy" Boyd, who struck it rich in television years after Hollywood stamped him as washed up, is uniquely grateful to the audiences that have made him one of the best known and best loved figures of his time. Unlike others of his craft, Hoppy plans to do something about it.

"The kids of this country made me," the good natured, white-hair actor said the other day as he swatted a ball a country mile at the Tamarisk Golf Course.

"Now that I've got things straightened out with my TV films, I'm going to travel a lot more . . . get to more children's hospitals, orphanages, schools and places where they can get to me. It's not going to cost anybody anything except me. I want to repay the kids — as best as I can.

"I hope to keep doing something for them after I'm six feet under, too. When I go, what I've got left will go to Grace. My wife has worked as hard as I have, getting where we are. And when Grace goes, I hope to have my estate put in the hands of the Bank of America for distribution to children's welfare agencies and organizations for years to come."

Hoppy, his millions of admirers will be relieved to learn, shows no signs of "going" anywhere. His robust health and manner make an Easterner want to change into boots and chaps and go buckety bucking across the Rocky Mountains that encircle this man-made oasis in the California desert.

He's a spectacular success who remains as plain as an old stirrup.

"When I was a punk coming along I used to pray for material things," he said to Jim Welsh of Omaha and myself as we toured the course. "Then I saw a little of the other side of the tracks and I realized I had been living on the right side all along, and didn't have sense enough to know it.

"After that, I prayed only for guidance — prayed that I'd have the sense to know what was right and wrong at the decisive moment."

One of those moments came the day in 1936 when Boyd was reading a contract by which he would make eight "B" Westerns to be shown in the second run houses of the big towns.

Deep into the contract was a clause that surrendered the television rights to Clarence Mulford, of Fryeburg, Maine, author of the then semi-obscure Hopalong Casidy series of books.

Boyd, whose last "A" picture had been "The Volga Boatman," in the early days of talkies, found himself oddly fascinated by that word "television." He had hardly heard of it.

He took his wife to lunch that day and they were talking about what it might mean — this television — when they spotted an old friend who had been Boyd's cameraman years before. The friend, it seems, was now in television.

"Is it possible," Boyd asked, "that one day you'll be able to feed one of my films into that black box and people can see it and hear it in their own homes."

"That's what it's all about," his friend answered.

Now there are 150 Hopalong Cassidy sidelines, such as children's Western outfits, radios, etc., and about a thousand manufacturers waiting in line.

Cassidy is now hopping along in Cuba, England, Italy, Brazil, Philippines and Puerto Rico, with appropriate language changes.

Since Western clothes change only microscopically through the years, the Hopalong films are timeless and could conceivably be even more popular 100 years hence. Every year, millions of American children reach the television, radio, and adventure strip age. Hoppy's in all three.

"What's your secret?" I asked him, after he had taken time out to sign autographs for a member of a passing foursome.

"Simple," he said: "Treat kids like adults and adults like kids."

Optimist Club Lives Up to Name—Braves Storm

BUFFALO, N. Y. (AP)—The Optimist Club lived up to its name last night when 12 persons braved a blizzard to attend the annual ladies' night dinner at a downtown hotel.

The speaker's topic: "Capitalism—Can It Weather the Storm?"

Toastmasters Head Is Arnold Whittaker

Pontiac Y Toastmasters' Club elected Arnold Whittaker president at this week's meeting.

Members chose Charles Dugas as vice president; Gerald McLeod, secretary; Don Rofe, treasurer; Robert Pote, educational chairman; Paul Hinkley, sergeant at arms, and Sidney Siegel, deputy governor.

Rofe was toastmaster for this week's meeting. Speakers included Julius Baba on "The Wanderer;" Hinkley, "Evaluator from Outer Space"; Tony Renne, "The Inevitable Azimuth"; and Bill Carroll, "Selling the Cow."

Roughly half of the earth's known uranium ore lies in the Belgian Congo in the fantastic open pit mine at Shinkolobwe, 70 miles northwest of Elisabethville. Shinkolobwe's name was dropped from maps for secrecy's sake during World War II.

SPECIALS!

BOYS' and GIRLS' OXFORDS
Choice of Many Styles and Colors
$2.66



Sizes 9 to 3

INFANTS'

Sizes 3 to 9



Shoes - Sandals
White—Brown
Red
$2.29

43 N. Saginaw MERIT 43 N. Saginaw

Save $$

WHY PAY MORE? BUY DIRECT! and SAVE

Save $$



Double Compartment Sink
21x32
Regular $24.95
NOW $12.95
Less Fittings



Regular $26.95
NOW $18.95
LESS SEAT

- White Enamel
- Stainproof
- An amazing bargain

Slight Factory Irregulars Less Fittings



Laundry Trays
Two compartment style with stand and brass mixing faucets.
Reg. $26.95
$21.95

Free Standing Closet
Gleaming white enamel finish with all brass tank fittings.

3-Pc. White Bath Set
- Modern 5' recessed tub with chrome trip level waste and tub filler.
- Free standing closet with sturdy seat.
- 17 x 19 china lavatory, triple plated chrome mixing faucets, chain and stopper and drain plug.

$139.50 Value
$98.50

3-Pc. Colored Bath Set
Complete with chrome fittings and closet seat. Choice of colors.
$159.00 Value
$109.50



5' Recessed Tub
Modern recessed design — full regulation size — acid resisting enamel.
$69.50 Value (Less Trim)
$49.50

SAVE PLUMBING SUPPLY CO.

Open Mon. thru Sat., 9 to 5:30—Fri. 9-9 Phones: FE 5-2100—FE 4-5831
100 S. Saginaw St. Free Parking Free Delivery

Tomorrow IS DIAMOND DAY at MARK'S

TREMENDOUS SAVINGS ON OUR ENTIRE STOCK



Located in Courthouse Block

JEWELERS MARK OPTICIANS
45 NORTH SAGINAW STREET



OUT AHEAD with that bigger, lower look. Leading higher-priced cars have Body by Fisher with that big, smooth, low-slung look. Chevrolet has it. And Chevrolet is the *only* low-priced car that does!



OUT AHEAD with the highest-compression overhead valve engines for more power and finer performance on less gas. Here's the *highest* compression ratio of any leading low-priced car—7.5 to 1.

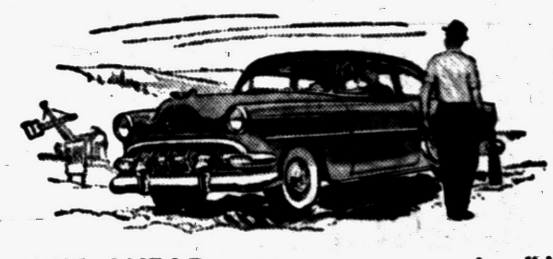

OUT AHEAD with that smooth and solid big-car ride. Chevrolet's the only low-priced car with Unitized Knee-Action. This advanced suspension system is one reason for Chevrolet's finer, road-hugging ride.

(Isn't this why more people want—and buy—Chevrolets than any other car?)

What you want most Chevrolet gives you first

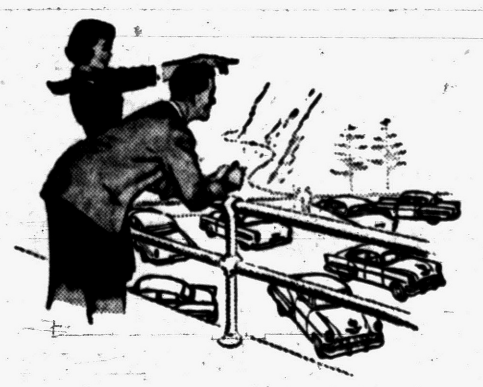

See how Chevrolet stays ahead of other low-priced cars in all the things that mean the most to you. See how much less Chevrolet costs you—it's the lowest-priced line of them all. Come on in and let us show you how you can have the things you want and be a good many dollars ahead with a new Chevrolet. That's promising a lot, but we welcome the chance to prove it!



OUT AHEAD with zippy, thrifty Powerglide. It's the first automatic transmission in the low-price field and the most improved and advanced! Acceleration is instantly responsive and as smooth as silk. Powerglide is optional on all models at extra cost.



OUT AHEAD with bigger brakes for greater safety. Chevrolet brakes are largest in the low-price field! This additional size provides greater braking power for smoother, safer stops with less pedal pressure.

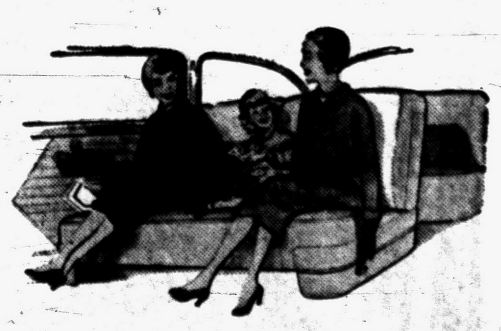

OUT AHEAD with automatic power controls. Chevrolet is the first low-priced car to bring you the extra-cost options of Power Steering, Power Brakes (available on Powerglide models) and Automatic Front Window and Seat Controls (available on Bel Air and "Two-Ten" models).

SYMBOL OF SAVINGS CHEVROLET EMBLEM OF EXCELLENCE

TUNE IN THE DINAH SHORE SHOW ON NBC
Radio—Every Tuesday and Friday Evening
Television—Every Tuesday and Thursday Evening

JACK HABEL CHEVROLET CO.

MAIN OFFICE: 34 Mill St., Phone FE 5-4161 USED CARS: 211 S. Saginaw St., Phone FE 4-4546

Super Value Days!

OUR GREATEST SALE OF THE YEAR!

SUPER VALUES IN EVERY DEPARTMENT

3.50 Tafon Reducing Tablets Only $2.79

29¢ BORIC ACID Powder or Crystals 4-oz. size 19¢

39¢ CAMPHORATED OIL 3-oz. size 23¢ (Limit 1)

5¢ COUGH DROPS 2 FOR 6¢ (Limit 4)

Super Savings! Eight-Color Package Crayons 3 Days Only— (Limit 2) 2 FOR 5¢

Super SOAP Sale!

CAMAY SOAP Reg. size 3 FOR 20¢ (Limit 3 bars)

Super Bargain! AJAX Foamy CLEANSER 2 for 15¢ (Limit 2)

NEW FAB 21¢

YOU'RE ALWAYS WELCOME AT Walgreen's DRUGS WITH A REPUTATION

THURSDAY, FRIDAY, SATURDAY SALE

Right Reserved to Limit Quantities

67 N. SAGINAW STREET

100 ASPIRIN PURE U.S.P. 5-GRAIN (Limit 1) 4¢

1000 Saccharin U.S.P. 1/4 GRAIN (Limit 1) 29¢

300 TISSUES SOCIETY QUALITY (Limit 2) 2 FOR 25¢

10¢ Northern TOILET TISSUE (Limit 4) 2 FOR 15¢

CLOROX—QT. SAVE NOW (Limit 2) 2 FOR 29¢

Sensational Savings! FLASH BULBS Dura-Flash Carton of EIGHT—All Popular Sizes... 63¢

To be sure of better pictures every time. Stock up now!

SUPER SAVINGS ON CANDY, NUTS

5¢ BARS

GUM, MINT & FRUIT DROPS 3 FOR 9¢ Choose from all your favorites — (Limit of 6).

Reg. 49¢ Lenten Perfect! CALIFORNIA FRESH DATES 1½-lb. package. 39¢ Plump, tender.

Reg. 49¢ Salted Kelling MIXED NUTS OR CASHEWS 8-oz. bag for.. 39¢ Fresh, meaty!

PEANUTS—8-oz. Salted in the shell! Reg. 29¢ 23¢

Super Savings! ERASER-TOPT PENCILS 3 Days Only 3 FOR 5¢

49¢ Value So Realistic! Gay Spring CORSAGE With pin on clip.. 33¢

Reg. 33¢ Quality White Stationery SPECIAL! "Letters Random" 17¢

Super Buy In A Dessert! ICE CREAM PINT PACK 19¢ Rich flavors.

WEEK'S FEATURE FLAVOR: Assorted Fruit

15-oz. EAGLE Brand MILK 26¢ (Limit 2)

30¢ Pack of 3 Face Puffs Fluffy-soft Velour 15¢

29¢ Pack of 8 COMBS Family assortment 19¢

HOME NEEDS SHOP NOW FOR SUPER SAVINGS!

Fits ALL Faucets Shampoo & Bath Spray $1.00 value.... 49¢

Reg. 39¢ Gay Rose Bouquet OVAL WASTE BASKET All metal 7-qt. size... 29¢

CHAMOIS It's job-size!..... $2.50 value 1.49

NEEDLES Book of 85... 15c value 2 for 11¢

59¢ Value Gay, Thirsty Terry 20x40 INCH BATH TOWEL 39¢ 3 for 99¢

$5.95 Value "Hand Or Stand" Beauti-Aire HAIR DRYER Single switch..... 3.49

Reg. 33¢ Safe No-Nick Rims LIBBEY TUMBLERS 9½-oz... 6 FOR 27¢

Floral Taffeta GAY TEA APRON 98c Value 29¢ Dainty, feminine.

$1.25 First Quality! NYLONS • 51 GAUGE • 15 DENIER 67¢ Full-fashioned wispy lovelies, smartest tones. Super Savings

Magnifying Lens Ritz BATH SCALE $6.95 Val. 3.88 No-slip platform.

5¢ Paper Shop Bag Load it with bargains! 2¢

15¢ Tincture IODINE or Mercurochrome ½-oz. bottle... 7¢ (Limit 2)

27¢ TOOTH BRUSHES Steridont Nylon 2 FOR 33¢

39¢ Pack 100 Envelopes Quality Whites 23¢

Super Buys in DRUGS!

29¢ HYDROGEN PEROXIDE PINT (Limit 1) 13¢

CASTOR OIL U.S.P. quality. 4-oz. Reg. 49c 27¢

ZINC OXIDE Ointment. 1-ounce. Reg. 23c 13¢

GLYCERIN Medicinally-pure. 1-oz Reg. 29c 19¢

CALAMINE Lotion. 4-oz. bottle. Reg. 29c 23¢

REG 33¢ U.S.P. Quality EPSOM SALT 5 Pounds (Limit 1) 17¢

Rugged Cellulose Bag of 7 SPONGES $1.35 Val. 59¢ 1 for every need.

It's Showerproof! 12" DUCK ZIP-BAG Reg. $1.49 99¢ Plaid or plain.

Real Super Value 2 Tubes of BARBASOL 88c val. 59¢ Brushless shave.

Yes! You Can Eat for Less at WALGREEN'S

TURKEY DINNER 49¢ Served All Day Every Day

Pancakes with Syrup and Creamery Butter and Coffee 19¢

30c Value at Half Price Marshmallow Nut Sundae 15¢

Barbecue Beef on Bun French Fries and Cole Slaw 49¢

$2.00 Value New Spiced Scent Seaforth Special! 2-FOR-1 LOTION Buy 2 FOR $1

FREE! 89c bottle of 25 When you buy 100 AYTINAL Multi-Vitamins $3.68 Value.... 2.79

Magnetized 6 SCREW DRIVERS $1.98 val. 89¢ Shockpruf handles.

Handymen's Buy—Every Home Should Have One of These! 5 WAY SAWS 1.98 Super Value 89¢ set 4 BLADES & HANDLE Tempered steel

TYSON Quality TRAVEL SYRINGE Reg. $1.98 1.19 Neat rayon case.

Card 90 BOBBY PINS Reg. 25¢ 12¢

$2.75 Value 40-HR. ALARM CLOCK APEX — smart ivory finish, white dial, clear numerals. Ingraham Movement! Guaranteed accurate 1.39

LAST FEW DAYS! TUSSY Cleansing Creams 2.00 Jars • Emulsified—for dry skin • Pink—for oily, normal 3-ounce size now... 1.25 $3.50 Size 2.25

SMOKERS' Super Values!

AAA Factory Smokers 5¢ CIGAR SPECIAL! 3 FOR 10¢ Box 50 1.59

10¢ Friends. Granger or Union Leader 3 for 21¢.

$2.00 Value Import Briar PIPE SPECIAL! Many shapes.. 79¢

Tobacco Sale! Mail Pouch or Beechnut 2 for 23¢

LIGHTER FLUID Smokeless I-X-L. 4-ounce can..... 15c size 8¢

PIPE CLEANERS Pack of 24. Thick-tufted..... Reg. 5c 3¢

PRINCE ALBERT—LB. Tobacco. Fresh in a humidor-tin.. 89¢

19¢ EXPRESS TWINE 100-foot roll 11¢

40¢ NOXZEMA Medicated Skin Cream 29¢

10¢ Sandwich Bags (30!) Heavily waxed. 2 FOR 13¢

75¢ FIRST AID THRIFT KIT Physicians & Surgeons 39¢

$1.39 VACUUM BOTTLE Pint—TRU-VAC 89¢

'Jackets Topple Romeo, Keego Trips Armada

By BILL MARTIN

An underdog Avondale team upset highly-regarded Romeo, 51-47, to steal the show in last night's opening round of district tournament play at Pontiac High School.

Coach Bob Eldridge's Yellowjackets, who won but three of 15 regular-season starts, overcame a 16-point deficit to topple Romeo. Bulldogs had been considered the chief threats to powerful Rochester for the Class B title.

Class C favorite Keego Harbor came through with an easy 57-36 conquest of outmanned Armada in the other game played Wednesday.

Rochester takes on Lake Orion in Class B tonight at 8:15 p.m., while Pontiac parochial rivals St. Michael and St. Frederick meet in a Class C battle at 7 p.m.

Wednesday's Avondale - Romeo tussle kept referees Ed Graybiel and George Gary busy tooting a total of 47 personal fouls. Romeo lost three starters—guard Bob Stewart in the 3rd period, and center Bob McKeough and forward Al Edwards in the 4th quarter. Avondale lost guard Dick Kramp in the final three minutes.

Bulldogs held a lead through the 1st three periods, moving in front 16-11 at the 1st-quarter mark and 28-19 at halftime. Avondale finally made its bid late in the 3rd period, after Romeo built up a 39-23 advantage.

Yellowjackets broke loose on a 10-point splurge, sparked by a pair of baskets and a free throw by Kramp. Avondale continued to chip away at the Romeo lead in the finale until Giles Goforth stole the ball and drove in for a bucket to knot the count at 44 points with three minutes left.

Kramp pushed Avondale into the lead with another field goal, but Romeo's Jack Markey sank two foul shots to again tie the score. A charity toss by Goforth and two more by Ray Boyl, countered by a free throw by Howard Craig, made it 49-47 and Bob Aldrich dropped in a layup in the last 10 seconds to ice the victory.

Kramp led scoring with 18 points, while McKeough had 16 for the losers.

Keego trailed Armada, 12-9, at the end of the opening period, but found the range for 20 points in the following quarter to assume a comfortable 29-14 lead by intermission.

Presidents outscored Armada, 28-22, in the 2nd half to coast to its victory.

John Wassell paced Keego with 16 points, while Lester O'Shaughnessy had 12 and his brother, Jerry, 10. Al DeSmith and Bob Landon were high for the losers with 14 and 12 points, respectively.

* * *



Pontiac Press Photo

IMPORTANT POINTS—Avondale center Giles Goforth is shown going up for the tying basket in last night's Avondale-Romeo district tournament game here. Goforth's layup knotted the score at 44 points, and the Yellowjackets went on to spring a 51-47 upset over the highly-regarded Bulldogs.

Selvy Is Top Vote-Getter on UP's All-America Five

NEW YORK (UP)—The 1954 All-America basketball team, perhaps the highest scoring college all-star squad ever assembled was announced today by the United Press.

Paced in vote-getting by Furman's famed Frank Selvy, the most prolific scorer in the history of the game, the team also included Don Schlundt of Indiana, Tom Gola of La Salle, Cliff Hagan of Kentucky, and Bob Pettit of Louisiana State.

If this "dream team" ever played a game as a unit and each player matched his season average in points, the team would roll up a fantastic 147.1 points for that game.

Lone holdover on the 2nd team was Clarence (Bevo) Francis of Rio Grande, who smashed the small-college scoring marks. Also named to that squad were Dick Ricketts of Duquesne, Frank Ramsey of Kentucky, Bob Leonard of Indiana, and Tom Marshall of Western Kentucky.

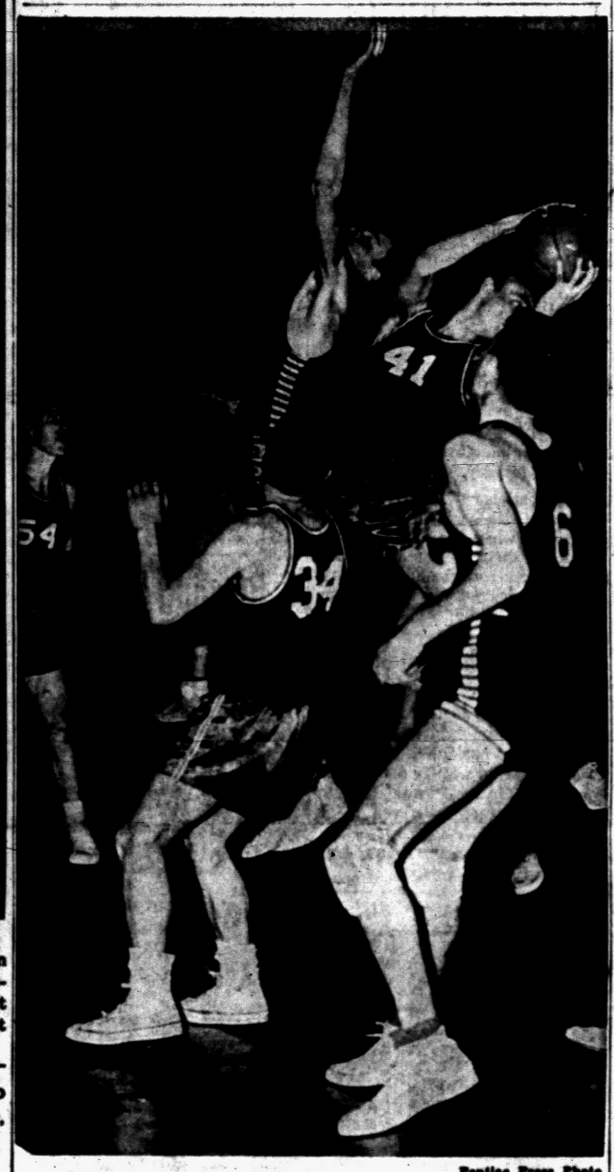

Pontiac Press Photo

"DETOUR"—Keego Harbor forward Bob Hobson (41) grabs a rebound away from Armada center Bob Landon in the above 3rd-quarter action in last night's district tourney Class B game here. Other players are Lester O'Shaughnessy (54) and John Wassell (34) of Keego and Al DeSmit (6) of Armada. Keego won the game, 57-36.

Troy Five Victim of Warren in Curtailed Tourney Card

By JACK SAYLOR

Coming from behind has been Warren's victory formula on several occasions this season. Orioles used it again Wednesday night, erasing a 5-point deficit in the last three minutes to overcome Troy, 49-45, in the opening game of the Class B district tourney in the Troy gymnasium.

Excessive fouling and failure to cash a better percentage of their own free shots were the primary reasons for the Troy loss. Colts out-scored the winners, 19-17, from the floor, but connected on only 7 of 17 free throws. Warren hit on 15 of 26.

Blustery weather and slippery roads upset the schedule at some tourney sites, but the only alteration in the Pontiac area was the postponement of Troy's two Class D games.

They will be played tonight, along with the Utica-Clawson game, pushed up from Friday. Warren faces OL St. Mary Friday, in between two more "D" games.

Despite the weather, a full house was on hand to watch Warren's triumph. Troy took a 6-0 lead and didn't trail until the final minute of play. Warren hit on only four of 35 shots in the 1st half and lagged at intermission, 26-18.

Orioles pulled within two points at the end of the 3rd period, but Peyton Goodwin's club held them off. When Mike DeKane flipped in a hook shot, followed by a free throw, Troy had a 45-40 lead with only two and half minutes left.

Then Bob Holden dumped in two free tosses and Larry Mason popped in a long set. After Jim Murdock blew a pair of charity throws, Mason dribbled court-length to score. He was hacked in the act and converted the free throw to make it 47-45 Warren.

Don Mage's two free throws padded the lead. Loss of Jack Acton hurt Troy badly. After rebounding well and scoring five points in the 1st quarter, he left with three fouls.

He picked up his 4th just as the 2nd half started, and returned late in the game just long enough to foul out. DeKane took scoring honors with 16, while Murdock, hitting well on long one-handers, tallied 11.

Oriole scoring was well distributed with Holden's 13 high.

At Van Dyke, Detroit Lutheran and Van Dyke Lincoln advanced in Class B. Lutheran downed St. James, 49-41, and Lincoln put on a 2nd half drive to trip Madison, 46-43.

Action continues tonight at Pontiac, Troy and Van Dyke. In addition, Class B at Bentley and Class C at Brighton open operations. A full schedule is slated Friday as Walled Lake and Ortonville tourneys begin.

3 Rookie Hurlers Please Hutch by Effective Jobs

LAKELAND, Fla. (AP)—Tiger manager Fred Hutchinson took a long look at four pitchers, three of them rookies, in the team's 1st intra-squad game and said, "I liked what I saw."

The Detroit skipper was referring to the mound work of Al Aber, Dick Donovan, Milo Johnson and Bob Cruze in yesterday's six-innning contest.

The four pitchers gave up a total of seven hits and two runs as the "regulars" blanked the "rookies" 2-0.

Aber, a southpaw with a 4-3 record with the Tigers last year, gave up the 1st run after striking out three of the 1st four players. But then Bob Nieman singled, Bill Tuttle drew a walk and Nieman scored from 2nd when Fred Flemming slammed another single.

After watching the slender lefty hurl, Hutchinson said Aber would take the mound against the Philadelphia Phillies in Saturday's opener of the exhibition season.

Frank Bolling, 2nd base aspirant accounted for the other run with an inside-the-park homer that bounced against the fence and rolled away from the outfielders. By the time the ball was recovered the speedy infielder had circled the bases.

Bolling's home run came while Johnson was on the mound. The side-arming righthander, up for another try at the big time, gave up only one other hit, a single by Walt Dropo in the final inning.

"They all looked good for such an early game," Hutchinson commented.

Hutch scheduled another intra-squad contest for today and again tomorrow to sharpen up the team for the exhibition series and get a look at some more rookie talent in action.

Middlecoff Is Favorite for Houston Open

Memphis Golfer Back on Tourney Circuit After Illness

HOUSTON (AP) — Cary Middlecoff, back in action after a 10-day illness, began defense today of his $30,000 Houston Open golf title.

The Memphis dentist was a top favorite despite having been out of tournament competition since he lost the Phoenix Open playoff Feb. 8 to Ed Furgol.

The only twotime winner here, Middlecoff had a 68 Wednesday for his final practice round on the 7,122-yard, par 72 Memorial Park course.

Most frequently mentioned as the men Middlecoff may have to beat for the $6,000 top prize were two other long hitters, Johnny Palmer and Roberto De Vicenzo.

Palmer, the 1949 winner here, won the Mexican National Open last Monday, one stoke in front of De Vicenzo.

Sam Snead and Ben Hogan were the only big names absent last night when first round pairings were completed.

Starting field of 159 included such stars as Jim Ferrier, Jimmy Demaret, Jackie Burke Jr., Tommy Bolt, Lloyd Mangrum, Julius Boros, Walter Burkemo, Chandler Harper and Dutch Harrison.

Reports From Majors' Camps

By the Associated Press

ORLANDO, Fla. — Washington Senator officials waited today to find out what x-rays show about Roy Sievers' shoulder condition. He has an old injury.

ST. PETERSBURG, Fla.—Harry Byrd, big pitcher who flopped last year after winning 15 games for the Philadelphia A's in 1952, is one of the key men in the plans of the New York Yankees and no one knows it better than manager Casey Stengel.

"He has to be figured as one of my regular starters," said Casey today. "He's a big man who has to pitch often. That was one of the things we thought of in trading Raschi."

TAMPA, Fla. — Among the most satisfactory newcomers to the White Sox fold, in the opinion of manager Paul Richards, is coach Marty Marion. "He's the best coach I've ever had," says Richards. "If these infielders don't learn something under his tutelage we might as well send them home."

TUCSON, Ariz.—Catcher Mickey Grasso, who came to the Cleveland Indians this year from the Washington Senators, says he has never worked as hard before as he does now at the Tribe's desert training camp.

District Prep Tourney Scores

CLASS B

AVONDALE	G	F	P	ROMEO	G	F	P
Hill,f	0	1	1	Edwards,f	1	0	2
Boyl,f	0	2	2	Griffin,f	4	0	8
Goforth,c	5	2	12	McKeough,c	4	8	16
Uhan,g	1	4	6	Anderson,g	3	1	7
Kramp,g	8	2	18	Stewart,g	3	2	8
Greenlees,f	1	0	2	Markey,f	0	3	3
Aldrich,f	4	2	10	Krohn,g	2	0	4
Wright,g	0	0	0	Craig,c	0	1	1
Krupp,f	0	0	0	Perkins,g	0	0	0
Moulton,g	0	0	0	Roth,f	0	0	0
	19	13	51		16	15	47
AVONDALE				11 8 11 21—51			
ROMEO				16 12 11 8—47			

CLASS C

KEEGO HARBOR	G	F	P	ARMADA	G	F	P
J.O'Sh'ssy,f	4	2	10	DeSmit,f	6	2	14
Hobson,f	3	2	8	Nuemayer,f	0	0	0
Law,c	2	0	4	Landon,c	5	2	12
L.O'Sh'ssy,g	5	2	12	Dooley,g	1	2	4
Wassell,g	7	2	16	Jenkins,g	1	0	2
Singleton,g	0	0	0	Dean,f	0	0	0
Nickolson,c	2	1	5	Tennisw'd,f	1	2	4
Craig,f	0	0	0	Reid,g	0	0	0
Deacon,f	0	0	0	Waun,f	0	0	0
West,g	0	0	0	Juran,g	0	0	0
Warwick,g	0	0	0	Teller,f	0	0	0
Bieb'stein,f	0	0	0				
Rogers,f	1	0	2				
	24	9	57		14	8	36
KEEGO HARBOR				9 20 12 16—57			
ARMADA				12 8 11 11—36			

AT TROY

CLASS B

WARREN	G	F	P	TROY	G	F	P
J. Lutz, f	2	5	9	DeKane, f	7	2	16
Holden, f	5	2	12	Acton, f	2	2	6
Quick, c	2	3	7	Barnard, c	3	1	7
Mage, g	4	2	10	Murdock, g	5	1	11
Mason, g	3	1	7	Chelenski, g	1	0	2
Melrow, g	1	1	3	Bailey, f	0	1	1
R. Lutz, f	0	0	0	Wyett, f	1	0	2
				Haney, f	0	0	0
	17	15	49		19	7	45
WARREN				7 11 15 16—49			
TROY				13 13 9 10—45			

AT VAN DYKE

DETROIT LUTHERAN	14	16	10	9—49	
ST. JAMES	8	14	8	11—41	
VAN DYKE	6	11	17	13—46	
MADISON	9	9	11	14—43	

TONIGHT'S SCHEDULE

AT PONTIAC

St. Fred's vs St. Mikes (C-7); Rochester vs Lake Orion (B-8:15).

AT TROY

New Baltimore vs St. Agnes (D-6); Country Day vs New Baltimore St. Mary (D-7:30); Utica vs Clawson (B-9).

AT VAN DYKE

St. Clement vs RO St. Mary (C-7:15); St. Francis vs St. Benedict (C-8:45).

AT BENTLEY

Clarenceville vs Redford Union (B-7); Farmington vs Bentley (B-9).

AT BRIGHTON

South Lyon vs Pinckney (C-7); Brighton vs Fowlerville (C-8:30).

OTHER DISTRICT SCORES

CLASS B

At Grand Rapids—Grand Rapids Godwin 67, Kellogsville 45.

At Petoskey—Rogers City 54, Cheboygan 43; Petoskey 59, Alpena C.C. 40.

At Detroit Holy Redeemer—Det. St. Andrew 53, Det. Holy Redeemer 42; Det. Catholic Cent. 42, Detroit St. Hedwig 35.

At Ludington—Ludington 63, Manistee 37.

At Dundee—Milan 60, Bedford Rural 58.

At Grand Haven—Muskegon C.C. 51, Coopersville 43.

At Sturgis—Sturgis 43, Bronson 37.

At Eau Claire—Niles 55, St. Joseph 46.

At West Branch—Gladwin 42, West Branch 38.

At Mt. Pleasant—Mt. Pleasant 54, St. Louis 46.

At Detroit Visitation—Det. St. Theresa 44, Det. Nativity 33; Visitation 68, Det. St. Catherine 28.

At Negaunee—Hancock 56, Calumet 48.

At Holland—Holland Christian 66, Zeeland 34.

At Kalamazoo—Plainwell 50, Otsego 50.

CLASS C

At Lansing Eastern—Holt 52, Okemos 45.

At Plainwell—Kellogg 56, Hopkins 47.

At Jackson—East Jackson 48, Jackson St. Mary 44; Jackson St. John 52, Mich. Center 44.

At Kalamazoo—Richland 42, Galesburg 29; Kansc St. Augustine 62, Paw Paw 36.

At Greenville—Cedar Springs 60, Saranac 58; Lakeview 65, Stanton 44.

At Niles—Berrien Springs 67, New Buffalo 59; Three Oaks 54, New Troy 37.

At Adrian—Manchester 54, Sand Creek 25.

At Detroit St. Charles—Det. Annunciation 42, Det. St. Rose 22; Det. St. Charles 70, Det. St. Bernard 53.

At Homer—Homer 79, Union City 38; Litchfield 41, Athens 25.

At Saginaw—Hemlock 56, Merrill 39.

At Mt. Pleasant—Shepherd 55, Coleman 41.

At Vicksburg—Decatur 87, Constantine 37.

At Hillsdale—Pittsford 41, Camden Frontier 37.

At Fremont—Newaygo 50, Grant 37.

At Millington—Mayville 52, Fairgrove 42.

At Grosse Ile—Grosse Ile 42, Roseau St. Francis Xavier 39; Flat Rock 53, Wayne St. Mary (OT) 50.

At Detroit Holy Redeemer—Sweetest Heart 57, St. Vincent 19.

At Grand Rapids—Byron Center 62, Lake Odessa 40; Caledonia 48, Grand Rapids Lee 41.

At Houghton—Baraga 56, L'Anse 38.

Rangers Gain Tie for NHL's 4th Spot

By The Associated Press

New York Rangers finally have reached their goal of 4th place, last possible play-off-spot in the National Hockey League.

Rangers, however, found themselves today in a flat-footed tie with the Boston Bruins. Boston has two more games to play than the New Yorkers.

In the only game played last night, New Yorkers deadlocked Bruins by tieing the Toronto Maple Leafs 3-3. Tie also enabled Toronto to take over 2nd place.

Landy Turns in 4:05.9

MELBOURNE (AP) — John Landy, Australia's premier miler, failed again today in an attempt to run the 1st four-minute mile. He was timed in 4:05.9 at special twilight meeting at Olympic Park.

Martin Heading for Army, but Coleman's Back

Situation Reversed as Billy Is Called, Jerry Takes Over 2nd

By ED CORRIGAN

Associated Press Sports Writer

Call it the luck of the Yankees if you like, but somehow, somewhere, the five-time world champions always manage to come up with a replacement for their departed stars.

* * *

Billy Martin, the hero of the 1953 World Series, was Army - bound today after working out for exactly two days, but his departure was causing no furrows in the brows of the Yank brass. Sitting quietly on the sidelines was Gerry Coleman, the same fellow who left the second-base job to Martin when he was called into the Marine Corps in 1952.

* * *

Now the situation is reversed. Martin had the position, and it was Coleman who was the substitute. Billy the kid, who all but pulverized the Brooklyn Dodgers last fall, was to report to the Army in San Francisco next Monday for his second hitch.

He served 5 months starting in November 1950 and was short just two weeks of the six-month mark, which would have made him ineligible for recall. He was discharged because he claimed four dependents.

* * *

Now he has five, but the Army reclassified him 1-A nonetheless.

His mother called him from his home in Berkeley, Calif., yesterday with the news. She admitted later that she knew he had been called before spring training "but I just didn't have the heart to tell him about it."

Elsewhere along the grapefruit circuit:

Wally Westlake faces a tough battle for the Cleveland Indians right field post from Dave Philley, a newcomer, but he thinks he will hold the post after hitting .330 last year.

* * *

Manager Lou Boudreau of the Boston Red Sox is high on outfielder Jackie Jensen, observing that Jackie doesn't look as heavy as last year.

Austrian Girls Try for First Skiing Victory

ARE, Sweden (AP)—Four Austrian girls tried again today for their country's first victory in the 1954 World Alpine skiing championships.

The quartet of Lotte Blatti, Trude Klecker, Luise Jarets and Erika Mahringer, who've won most of the major international races in recent years between them, went all out for today's giant slalom.

Norway's Stein Eriksen has won both men's events thus far and promised to go all out to clinch the combination title. After adding yesterday's giant slalom championship to his Sunday victory in the slalom, Eriksen is in a perfect spot.

The combination is awarded on an intricate point system based on the best average in slalom, giant slalom and downshill.

Brooks Dodge of Pinkham Notch, N. H., was the best American in the giant slalom tieing Ernie McCullough of Canada for 12th place.

Tuneup for Big Ten

ANN ARBOR (UP) — Michigan's Wolverines tuned up for the coming Big Ten track meet Saturday by swamping Ohio State and Michigan Normal in a triangular meet.

Michigan rolled up 103½ points to 30 for Normal and 25 for the Buckeyes.

COLLEGE BASKETBALL

By The Associated Press

Kansas City	90	Oklahoma	69
St. Louis	89	Bradley	79
Wichita	76	Oklahoma City	69
Creighton	87	Drake	73
Assumption Ont.	98	Detroit Tech	68
Penn	87	Harvard	49
Connecticut	89	Columbia	64
Fordham	73	Manhattan (OT)	66
Princeton	90	Rutgers	68
MIT	69	Tufts	67
Villanova	65	Iona	63
Louisville	93	East. Kentucky	77

Outlook Is Good for Michigan's Trappers

LANSING (AP) — Conservation Department game men said today they expected Michigan beaver and otter trappers to have a better than average season this spring.

The take will not come up to last year's record 17,500 beaver, however, they said.

* * *

The Lower Peninsula, except for some specially closed areas, opens to trapping at noon March 20 and continues until noon March 31.

Upper Peninsula season will run from April 1 through April 7.

'B' Titlists Out in Opening Test

By JOE FALLS

Associated Press Sports Writer

St. Joseph Bears, who have won six state basketball titles—more than any team in history—were eliminated from the 1954 tournament after playing only one game.

Niles, a bitter enemy, sent the defending Class B champions to the sidelines last night, victims of a 53-46 defeat.

This was one of more than 80 games in the 2nd night of the district eliminations. Many others were postponed by the snowstorm which cut across the state.

Most of the postponements will be played tonight in addition to the regular schedule which sends three unbeaten teams and Saginaw St. Mary, defending Class C champion, into action.

Saginaw St. Mary, which won its opening district game Tuesday, meets Saginaw Saints Peter and Paul. This could be a tough one for St. Mary, which has a so-so 9-7 record.

The three unbeatens—East Jackson (16-0) and Grayling (16-0) in Class C and Flint Tech (15-0) in Class B—are expected to stretch their winning streaks without too much difficulty.

East Jackson, which squeezed past slumping Jackson St. Mary 46-44 last night, meets Vandercook Lake. Grayling plays East Jordan and Flint Tech faces Bendle.

Tonight's other top games find Lourdes (15-2) vs Bellville, Battle Creek Lakeview (15-1) vs Marshall, Lansing St. Mary (15-1) vs Lansing Everett, Rochester (15-1) vs Lake Orion, Houghton Lake (15-1) vs Roscommon and Rapid River vs Rock.

Last night's big upset took place at Grand Haven High School, where Muskegon Catholic surprised Coopersville, 51-43.

Two Class B Giants advanced with little effort.

Ludington powered past Manistee 63-37 as Pete Tillotson, Orioles' gifted center, scored 33 points, then said: "take me out coach. I'm tired." Tillotson played only three quarters.

Holland Christian, rated a strong favorite for the Class B crown, walloped Zeeland 66-22. Winners zoomed to a 43-11 lead at intermission and played their subs for the entire 2nd half.

Here's how the other leading games went:

Three Oaks made its record 19-1 by whipping New Troy 54-37. Homer defeated Union 79-38 for its 17th win against one loss. Kalamazoo St. Augustine halted Paw Paw's 14-game winning streak 62-36. Warren downed Troy 49-45, running its record to 16-1. And Lake Leelanau St. Mary's rolled past Elk Rapids 90-34.

Surprise Action!

Holman Gets Ultimatum: Retire or Be Discharged

NEW YORK (AP)—Nat Holman, who spent virtually his entire adult life building City College of New York into a national basketball power, was told today to retire or be fired in an unprecedented decision by the Board of Higher Education.

* * *

The graying perfectionist of the court only last week was cleared of charges of misconduct by a majority report of a three-man trial committee of the board as a result of the college basketball scandals of 1951. Complete exoneration by the entire tribunal was regarded as nothing more than a formality.

But for the first time, the board overruled the recommendation of its trial committee and thus blotted out the 34-year career of the man who became known to countless thousands as "Mr. Basketball."

It was close to 1 a.m. when the board made its announcement. It had discussed the matter for more than four hours. It also voted to restore Bobby Sand, Holman's assistant, who was tried with Holman with a reprimand "to such duties as the president of City College may designate."

* * *

Holman, who led the CCNY team to victories in the NCAA and National Invitation tournaments in 1950 only to have his shining star explode when seven of his boys were found to be implicated in the fixes, seemed stunned.

* * *

"It's beyond belief," he said, emerging from the meeting room. Then he shook his head when asked for a further statement.

The formal decision gave Holman a choice of dismissal without pay as of Nov. 12, 1952 or to file an application to retire within 30 days.

High Scoring Marks District Tourney Games

Home Cager Hits 28 Points; Clark of St. Charles Scores 30

By THE ASSOCIATED PRESS

Homer Chapman scored 28 points as Homer trounced Union City 79-38. Pete Kalember's free throw in the final four seconds gave Bergland a 50-49 victory over Ironwood St. Ambrose. Plainwell edged Otsego 50-49 when forward Ron Van Lent scored three points in the last three seconds.

Gordon Clark scored 30 points in Detroit St. Charles' 70-53 victory over Detroit St. Bernard. Cedar Springs blew a 12-point lead in the final period but rallied to beat Saranac 60-58.

Adrian Catholic Central defeated Deerfield 30-26 in a low-scoring game reminiscent of the old center jump.

Ike Hall netted 23 points for Decatur, which rolled up an 87-37 victory over Constantine. Hemlock turned on Merrill, 56-37, after losing to Merrill twice during the regular season. Rogers City thumped Cheboygan 54-43 as Herman Meyer poured in 26 points.

Flat Rock nosed out Wayne St. Mary 52-50 in overtime on Fred Hill's one-hander from the foul line.

Red Sox Improvement Based Mostly on Static Condition of Yankees, White Sox and Indians

By GRANTLAND RICE

NEW YORK—A number of wise baseball people, if any, figure the Red Sox have improved over any club in either league.

This may be true if they find another pitcher to replace young Maurice McDermott, their 18-game winner last fall. This is somewhat doubtful. Point of the Red Sox improvement is this. Five years ago the Yankees were the best team in their league.

* * *

The Indians and White Sox were next in line. The Yankees haven't improved to any extent for the last five years. Neither have the Indians nor the White Sox.

* * *

In the case of the Indians, although Al Rosen has improved immensely, in actual playing strength they are no better off. They have always had a good pitching staff. Neither are the White Sox better off. They were no better last season than they were five years ago.

You would think teams would go up or down in playing material. As desperately as Casey Stengel, Paul Richards and Al Lopez want, even badly need, new stars, in this long span of time they have been unable to do any real strengthening.

Mickey Mantle's acquisition by the Yankees has been their best move and Mickey has been crippled a good part of the time.

* * *

Year after year, Bob Lemon, Mike Garcia and Early Wynn keep on pitching good ball, but not good enough to win a pennant with the Indian infield.

* * *

Last year, Paul Richards added Fireball Trucks, who had a big year, but even that wasn't enough for the White Sox.

For the better part of five years the Yankees have been depending on Yogi Berra, Joe Collins, Billy Martin, Phil Rizzuto, Gil McDougald and Jerry Coleman. They have also been depending on three pitchers—Allie Reynolds, Ed Lopat and Vic Raschi.

* * *

All these men have held a remarkable run of even balance. I don't believe the Yankees have been five games different through the last five years. Now with Vic Raschi waived out of the league to the St. Louis Cardinals, this balance might be disturbed.

Pontiac's Largest Exclusive Men's Store

AT THE HUB...

NEW---FOR SPRING

Famous Brand Name

CLIPPER CRAFT



Suits and Topcoats

$50

To the fabric and style experts, the name Clipper Craft means fine quality, expert styling and tailoring.

WHY IT'S A GREAT VALUE

You save because we're part of the Clipper Craft plan — combining the tremendous purchasing power of over 1200 stores.

OURS ALONE IN PONTIAC

CLIPPER CRAFT

Other HUB BRAND NAMES:

EAGLE Clothes
PHOENIX Suits
KINGSRIDGE Suits
DON RICHARDS Suits
BELMONT Suits
WORSTED-TEX Clothes
—**ROCK KNIT** Topcoats
—**DOBBS** Hats
—**RESISTOL** Hats
—**ARROW** Shirts
—**McGREGOR** Sportswear
—**COOPER** Underwear

the Hub CLOTHIERS SHOES

18-20 NORTH SAGINAW ST.

Charge Accounts Available

City Site for State Open Paddle Test

'Hard Way' Win Gives 'D' Title to Junior Elks

Edge Phalanx in Last Period Rally to Take Playoff Test

Junior Elks Lodge No. 723 came from behind in the last quarter Wednesday night to edge Phalanx, 41-36, in a special tie-breaking playoff game for the Class D title in the Pontiac Parks & Recreation Department's City Basketball League.

Elks trailed 19-6 at the 1st quarter, 23-15 at halftime and 30-27 at the 3rd-quarter. Jimmy Williams, Pontiac High gridder and sprinter, sank eight points in the finale to spark the Elks' 14-point winning drive.

Williams led the winners with 14 points, but Phalanx' Bob Brennan took game honors with 20.

The two teams had finished in a deadlock for 1st place at the end of regular-season play with 12-2 records.

Trophies

of

Imported ONYX

and

Imported MARBLE

"Quality and Good Taste Cost No More"

Michigan's Most Complete Line of Trophies in Wood, Metal, Marblette and Plastic

You Be the Judge!

HARRY H. ACKERMAN

43 S. Saginaw St.

FE 5-1430

It's Time Out!



"Try and get an 8-foot basketball player to play for your college without pampering him to pieces!"

Tie Possibility Poses Problem

Big Ten's Tight Race Clouds League's Entry in NCAA Tourney

CHICAGO (AP)—Big 10 Athletic directors today considered how to select a conference representative for the National Collegiate Athletic Assn. basketball tourney of the league race ends in a tie.

If Illinois defeats Indiana Saturday, the final standings would list a 1st-place tie between Indiana, Illinois and Iowa, each with an 11-3 record. NCAA permits a conference champion to qualify automatically for its post-season tourney.

Commissioner K. L. (Tug) Wilson said the subject would be discussed when the athletic directors open their regular March business meeting at champaign today. Wilson denided reports a coin toss would settle the issue.

Detroit Tech Beaten

WINDSOR, Ont. (AP) — Taking charge early, Assumption (Ont.) College easily whipped Detroit Tech 98-65 in basketball last night. George Joseph, with 26 points, was high man for the Purple Raiders, who posted their 14th win in 18 starts.

Don Parkins was Tech's high scorer with 13 points.



Arrow "Checks Appeal" Ensemble

endorsed by the smartest men in town

SHIRT..... 5.00 HANDKERCHIEF..... 75c

TIE..... 2.50

Wear them to business. Wear them for stepping out. Arrow *Checks Appeal* ensembles are so smart, so good-looking . . . they're right for every suit, every occasion. We have *Checks Appeal* shirts in a big selection of handsome *Arrow* collar styles . . . in new spring colors to brighten up all your suits. All tapered for perfect fit of fine "Sanforized"® fabrics that won't shrink more than 1%. Come – choose your favorites. And we'll help you pick harmonizing *Arrow* ties and handkerchiefs that make the most of your shirts (and you!). Stop in today for your Arrow *Checks Appeal* ensemble . . . and step out in style this spring.

McNally's

106 North Saginaw St.

FOR ARROW ENSEMBLES

Annual Two-Day Meet Attracts Outstate Aces

Tournament Slated for Saturday and Sunday at Boys' Club Gym

Nationally-ranked table tennis players will converge on Pontiac this weekend for the 19th annual Michigan Open Championships. Tournament is scheduled to start at noon Saturday and extend through Sunday evening in the Boys' Club gymnasium.

Entries have been received from many outstate players, including John Varga, of South Bend, Ind., former world's doubles champion and one of the leading authorities of the game.

Outstanding women players players also will be competing here. Elaine Mitchell of Cleveland will be defending her title. One of the foremost contenders for her crown will be comely Mary Jameson, whose strong offense won her recognition in England before her recent move to Flint.

Also bidding for the women's laurels will be State Champ Virginia Angus, former champion Phyllis Stern and Ruth Saunders.

Max Hersh of Detroit again will challenge Chicagoan Bernard Bukiet for the men's division championship. Bukeit, former European champion, edged Hersh in the finals a year ago.

Bob Short of Pontiac and Bob Pipple of Grand Haven are teamed in the men's doubles bracket. A strong contest is assured for the junior championship with Steven Isaacson of Chicago, ranked No. 2 junior in Illinois, slated to come up against strong Michigan players, including Richard Darke and Eddie Brennan, and Ray and Andy Vinci of cleveland.

Bowling Results

WESTSIDE LADIES "B"

	W	L		W	L
Seven-Up	65	26	Oakl. Cois	42	50
R. & P.	50	41	Lapello	41	50
Fowler's	47	44	Girvin	41	51
Tom's Mkt.	44	47	Woodman's	36	56

Indiv. game—M. Fall, E. Feltes 179, series—M. Fall 482; team game—R. & P. 733, series—Seven-Up 2146.

AUTOMOTIVE

	Pts.		Pts.
Glenn's	61	Jerome's	46
Preston	59	Orrin	46
Al's Parts	57	Oakl. Auto	44
Auto Glass	54	Oakl. Loan	40
Riemenschneider	51	Peterson's	37
Hazel	51	Kimball's	36
Cent. Lincoln	48	Paul's	32
Triple-H	47	Rector's	27

MOTOR INN JUNIOR

	W	L		W	L
Strikers	49	25	Hayden	44	31
Bicmar	43	32	News Stands	43	32
Risdon	41	44	Costello	43	33
Serv. Wind.	39	45	A&P No. 2	42	34
A-1 Rug	39	46	Vollmar	42	34
Schram	48	48	Kresge's	39	36

Team game—A&P No. 2 946, series—Kresge's 2720; indiv. game—W. Bowers 211, series—R. Todd 572.

BELLES & BEAUX

	Pts.		Pts.
Violets	66	Pansies	45
Tulips	56	Daffodils	45
Poppies	52	Lilies	44
Daisies	51	Iris	44
Petunias	51	Sweet Peas	40
Peonies	50	Gladiolus	40
Lilacs	46	Roses	38

Indiv. games, series—Belles—S. O'Connor 206—501, Beaux—F. Newcomb 223, R. Morelli 566.

More than 15,000 light bulbs flash the odds and prices on the tote boards during the races at Hialeh.

State to Require Oath From Boxing Managers

DETROIT (AP) — Michigan State boxing Commission in future is going to require that fight managers take an oath.

They'll have to swear as to whether they have ever been booked by police and if falsity is found a $5,000 fine and "other penalty" is possible.

The commission took the action yesterday.

Snagged Three Fouls

Mickey Owen, Dodgers catcher of yesterday, once caught three foul flies in a single inning in 1941.

Home Owners, Look at This 30 DAY SPECIAL

Aluminum Self Storing Combination STORM SASH ONLY $15.95 24 x 24

A complete line of Storm Windows and Doors for all homes!

ALUMINUM AWNINGS — MIAMI AWNING TYPE WINDOWS

JALOUSIE WINDOWS

PORCH ENCLOSURES

C. Weedon

Home Equipment Co.

1661 South Telegraph Road FE 4-2597

YOUR BRAKES MAY SAVE THEIR LIVES!



Don't Drive With Faulty Brakes!

Get a Firestone BRAKE SPECIAL

A $3.50 Value

Here's What We Do...

1 Remove Front Wheels and Inspect Brake Drums and Lining.
2 Clean, Inspect and Repack Front Wheel Bearings.
3 Inspect Grease Seals.
4 Check and Add Brake Fluid If Needed.
5 Adjust Brake Shoes to Secure Full Contact with Drums.
6 Carefully Test Brakes.

$1.19 ANY CAR

FREE PICK-UP & DELIVERY..PHONE TODAY

FIRESTONE STORE

146 West Huron Street FEderal 2-9251

SPIEGEL JR

WHY PAY UP TO $6.95 FOR TOP QUALITY PAINTS



100% LATEX RUBBER BASE! ODORLESS! DRIES IN 20 MINUTES! ONE COAT COVERS! 4.44 GAL.

You'd pay up to $5.39 for this high quality elsewhere! The perfect "no-fuss" paint anyone can use! Ready to apply with roller or brush! Dries in 20 minutes! Odorless! No overlap marks! Tools and drip spots wash up with water! Resists soiling . . . can be scrubbed and scrubbed without showing wear! See the lovely Colors at the store!

FIXES BAD WALLS!



ONE COAT COVERS ANY WALL SURFACE! 3.44 Gal.

Fix problem walls at lowest cost with this sand finish paint! Covers cracked plaster, wallboard, wood, brick!

4" Plast-A-Paint Brush 1.48

WHY PAY UP TO $6.95?



TOP QUALITY DECORAY COSTS MUCH LESS!

4.66 Gal.

You'd pay up to $6.95 for similar quality elsewhere! Contains 100% pure white lead, costly Titanium, 100% pure linseed oil! Self-cleaning!



1.98 ROLLER AND TRAY SET! Complete Outfit 1.77

Large metal tray with ladder hooks! 7" roller with lamb's wool cover!

1" PAINT BRUSH Special! 25¢

3" Wall Brush Now...1.37

4" Wall Brush Now...3.77

NEW SPRAY PAINT 12 oz. Can 1.69

Spray paint the easy way! Many colors!

Reg. 49c TURPENTINE 38¢

59c Brush CLEANER 48¢

39c Paint THINNER 28¢

SPIEGEL, Inc.

115 N. Saginaw St. FE 2-9234

SPIEGEL JR Auto Stores

Handicappers Favor OSU Tankers

By GLENN ENGLE

ANN ARBOR (AP) — Swimming is the one sport which handicappers figure they can chart most accurately in advance. Final scores can be predicted almost to the exact point, they say, on the basis of best comparative times of swimmers taking part in a meet.

On such a system of forecasting, Ohio State rates a sizable favorite to win its 6th straight title in the Big Ten swimming championships starting tonight at the University of Michigan pool.

But Michigan fans are hoping against odds that the will to win will replace past performance, to some extent, as the determining factor.

Wolverines' will to win stems from the fact that this will be the last Big Ten meet for their venerable coach Matt Mann. So there's nothing Mann's admiring swimmers would rather do than give him a conference title in his home pool for a going-away present.

Balanced Michigan team is conceded an outside chance. But the odds against the Wolverines went up after Ohio State's convincing 52-41 dual meet victory over them at Columbus last Saturday.

Mann, retiring after 29 years at Michigan, admits his perennial rival for national honors — Ohio State Coach Mike Peppe—"has the aces where I have the kings."

The "aces" are three Hawaiian Olympic stars, Ford Konno in the distances, Dick Cleveland in the sprints, and Yoshi Oyakawa in the backstroke.

Mann has a couple aces of his own. Big Ten individual medley champ Bumpy Jones is perhaps the best all-around swimmer in the meet and fellow Olympian Ron Gora should contribute some points in the sprints.

The "kings" include such performers as Co-Capt. Don Hill in the sprints and the newly-added Scottish twins, Jack and Bert Wardrop.

If the handicappers are right, Ohio State and Michigan will just about monopolize the honors. The only entry from any other school favored to win an event is John Dudeck of Michigan State, AAU outdoor 100-meter breast stroke champion.

Other standout entries are Dick Talbot, free style, and Fred Bantz, backstroke, of Purdue; Al Kuhn, sprints, Northwestern; Dick Pennington, sprints, and Buddy Lucas, middle distances, Iowa; Bob Clemens, breast stroke, Illinois, and Art Downey and Al Johnson, sprints, Minnesota.

Seven points are given for 1st place, 5 for 2nd, 4 for 3rd, 3 for 4th, 2 for 5th and 1 for 6th.

Tonight's only event is the 1,500 meter race. Friday and Saturday there will be trials in the afternoons and finals in the evenings.

Big Business

Athletic Equipment Salesmen Among Busiest Men at Spring Training Camps

By GAYLE TALBOT

TAMPA (AP)—Among the busiest men you see in any baseball training camp at this stage of the spring exercises are the equipment people, the peddlers of bats and gloves and shoes and anything else a player might need to keep him happy. It's a big business.

* * *

Among the more successful individuals in this relatively unknown field is Hal Schumacher, who was a great pitcher for the New York Giants back in the '30s, when that team also boasted a couple of other workmen named Carl Hubbell and Freddie Fitzsimmons. Hal is an official of a somewhat new and thriving bat-making concern located at Dolgeville, N.Y.

Each player is free to order the make and weight of bat he likes, so it is Schumacher's job to convince the athlete that it is his bat, and his alone, that has a .330 average built into it. His bats are all made of ash, incidentally, as are most of those turned out nowadays by other manufacturers. It is more resilient than hickory, which once was standard.

* * *

"Each player has to be practically hand - fitted with a bat," Schumacher said. "It isn't likely that you'll ever find two players on a club using bats of the same specifications. That's the thing they are most particular about. They're really nutty about it.

* * *

"Some are bat breakers and some are not. There are some that will use up two or three dozen in a season. I don't believe that Bill Terry ever had more than three a season, he met the ball so squarely. The ones who break the most of them do not keep a firm grip as they connect. A pitcher with a sharp sinker ball also will break a lot of them.

* * *

Schumacher did not volunteer to name any of his better customers today. We gather that this would not be diplomatic, the average bat-buster being sensitive on the subject. As a hand-tooled big league bat costs something over $3 per copy, such a player is never too popular with the treasurer of his outfit.

1954 Models
Rawlings
Baseball Gloves
Stan Musial
Marty Marion and
Mickey Mantle Models
WELDEN
Sporting Goods
81 Mt. Clemens St. FE 4-6211

Tide Athletic Head Resigns

Long-Time Southern Sports Leader Quits for 'Health Reasons'

TUSCALOOSA, Ala. (INS) — Dr. O. C. Carmichael, president of the University of Alabama, today announced the resignation of Peter W. (Pete) Cawthorn, as athletic director.

Carmichael said that Cawthorn, director of athletics at Alabama for the past two years, wrote him a letter of resignation asking that he be relieved of his duties "owing to reasons of health."

The long time coach and southern sports leader has been hospitalized several times in the last 18 months with a serious shoulder ailment.

University officials had no word on a possible successor for Cawthorn, a veteran of 30 years in the college and professional sports field, although head grid coach Harold (Red) Drew has figured prominently in speculation.

Jap Boxers Sought for Champ's Tour

TOKYO (INS) — Negotiations were under way in Tokyo today to find two suitable opponents for world bantamweight champion Jimmy Carruthers of Australia when he visits Japan this month.

Promoter Lope Sarreal who is handling arrangements for the fights said he hopes to match the Australian champion against featherweight Akiyoshi Akanuma and bantamweight Susumu Taguchi.

Carruthers is scheduled to stage two warmup fights, one in Tokyo in March and the other in Osaka in April, before he defends his title against Chamrern Songkitrat in Bangkok on May 2.

Make Your Fishin' More Fun This Year!



Make Your Own Fly Casting Baits and Flies

Make your own dry flies, wet flies, streamers, and poppers with a complete kit. $2.95 up

THE SPORTS SHOP
Formerly Mac Rogers
14 S. Cass. FE 2-7621

ONE MAN TELLS ANOTHER



what **MAKES** *a Spring day?*

With temperatures hitting a pleasant 50°-75° it truly "makes" the day if a man has the right kind of suit to enjoy it. And he can have, thanks to these new Tempawates. Specially *midweight* for mild weather. (Right for air-conditioned summer living, overheated winter quarters, too.) This handsome CARIBBEAN FLANNEL is just one of many new Tempawate suits. You'll enjoy the comfort of its soft, luxurious feel. You'll welcome its new in-between weight for in-between temperatures wherever they occur. Handsomely styled in the new Trend model. $75.00

Dickinson's

SAGINAW at LAWRENCE
272 W. Maple — Birmingham

THE STYLE CENTER OF PONTIAC

YANKEE STORES
SCOOP
the TOWN With This $5.49

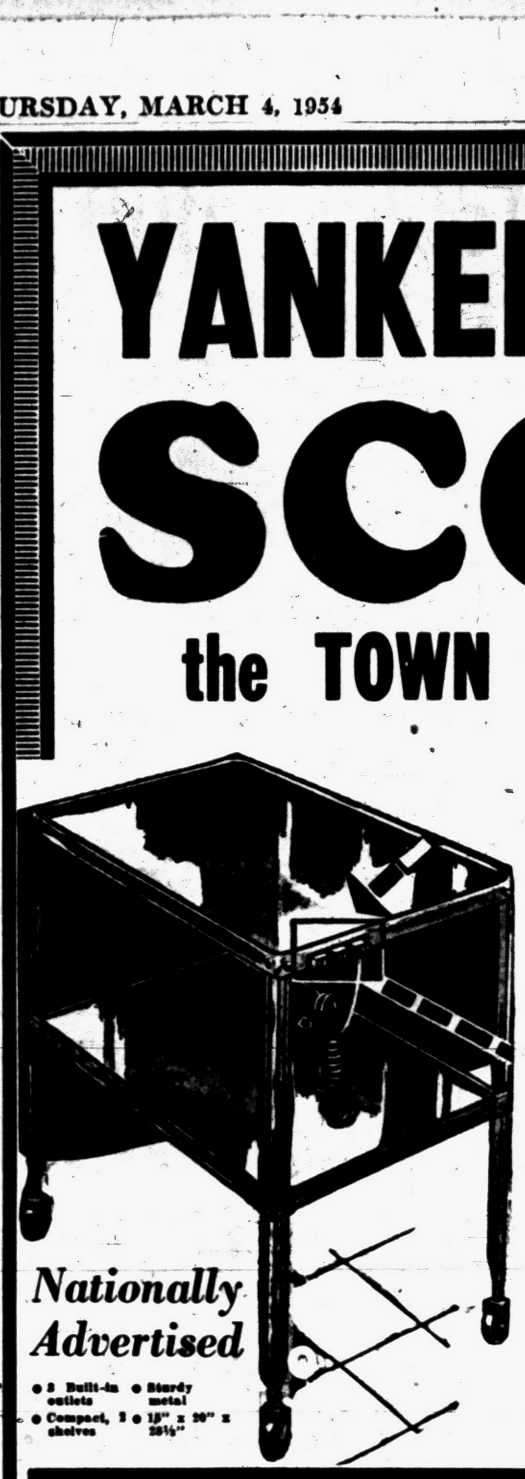

Nationally Advertised

- 3 Built-in outlets
- Sturdy metal
- Compact, 3 shelves
- 15" x 20" x 28½"

THE TOLEDO "ELECTRA-MAID" UTILITY TABLE!
A NEW ALL-PURPOSE TABLE WITH BUILT-IN ELECTRICAL OUTLETS

- For Kitchen
- For Serving
- For Workshop

Reg. $5.49
Extra sturdy built ...adjusts to many positions, perforated top.
$3.94

Over 20,000 Satisfied Customers!

Reg. 49c
Nationally Famous
Aluminum Tumblers
Chrome 5 for $1



*Guaranteed
LONG LIFE PAINTS
FLAT $2.79 gallon
Enamel $3.49 gallon
over 300 colors
*Sold on a double your money back guarantee

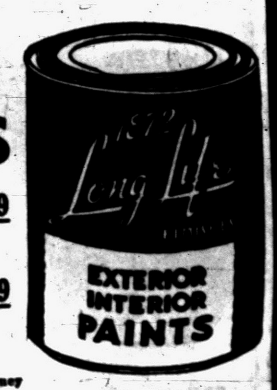



Men's Work and Dress
Shoes & Oxfords
Sturdy built with all leather uppers
$3.99



Sturdy 5 FOOT STEP LADDERS
$3.99



PAINT PAN & ROLLER 94¢



142 VARSITY JACKETS
100% Wool
Were $8.95
Boys' Sizes 3 to 7 $4.94
Sizes 8 to 16 .....$5.94
Men's 36 to 44 ..$7.94



Another 200 MEN'S WINTER JACKETS
Many Sold for $12.95
Water repellent tanker jackets, bomber jackets, fur collars, quilted linings.
4.94



650 Pants Men's DRESS PANTS
Made to sell for as high as $9.95. A fine select line of colors and patterns.
$4.99

WE GIVE HOLDEN RED STAMPS



YANKEE STORES INC.
152 N. SAGINAW
Open Friday 'til 9 P. M.
NEXT DOOR TO SEARS

Ozzie Cowles, now in his sixth season as basketball coach at Minnesota, formerly coached at Michigan, Dartmouth, River Falls (Wis.) and Carleton College (Minn.).

ATTENTION—

Our Big Fire Hasn't Stopped Us, We'll Be Open for Business as Usual!

Through the cooperation of our many Friends in the lumber business locally and our suppliers -- we will be able to furnish you, your lumber and building supply needs.

M. A. BENSON CO.
Lumber • Builders Supply • Fuel
Phone FE 4-2521 349 N. SAGINAW

Bradley and St. Francis Victims in Upsets

By RIP WATSON

NEW YORK (AP) — The Bradley and St. Francis of Brooklyn basketball teams have learned to their sorrow that a bid to one of the big postseason tournaments isn't worth any points in a regular-season game.

* * *

Bradley, which meets Oklahoma City in a first-round game of the National Collegiate Basketball Championships, was favored over St. Louis last night and ran up a 10-point lead in the first quarter. But St. Louis, running fourth in the Missouri Valley Conference and never a contender for any tournament, pulled even by halftime and kept going for an 89-79 upset. Bradley had beaten its old rival 76-59 earlier in the season.

St. Francis had an even ruder surprise. The Terriers took their 20-3 record and National Invitation Tournament credentials up to play Siena, which had won only 5 of 18. Siena came from a 12-point deficit to score a 67-60 upset.

The two big tournaments split even in intertournament battles for prestige as the NCAA's Fordham outlasted Manhattan of the NIT in overtime 73-68 and Wichita of the NIT whipped Oklahoma City 76-60.

Wichita had a hand in the selecting of the only NCAA team named yesterday, Oklahoma A&M. Since the Missouri Valley Conference race won't be settled until the Aggies' game with St. Louis Saturday night, Wichita asked for and got a release from any commitment to represent the conference in the NCAA. A St. Louis victory Saturday would leave the Aggies and Wichita as co-champions.

* * *

Now, however, Wichita will play Bowling Green in the NIT first round Saturday and Oklahoma A&M will meet the Southwest Conference champion in the NCAA regional tournament on its home floor March 12.

* * *

The NIT completed its field yesterday with the addition of Brigham Young, third place team in the Mountain States (Skyline) Conference. The NIT also announced it seedings: Duquesne first, then Western Kentucky, Holy Cross and Niagara. All draw first-round byes.

* * *

Louisville, another NIT team, whipped Eastern Kentucky 93-77, and NCAA-bound Connecticut employed an all-court press to pull away from Columbia for an 80-64 victory.

Penn's defending Ivy League champions kept their hopes for another title alive by lambasting Harvard 87-46 to tie Princeton for second place. Both have 9-3 marks to Cornell's 10-2, but Cornell must play at Penn Saturday and at Princeton Monday.

Carter Mum on Title Bout

Champ Won't Predict Outcome of Friday's Match With DeMarco

By MURRAY ROSE

SUMMIT, N. J. (AP)—The championship has changed lightweight king Jimmy Carter in many ways. He's a better fighter, more confident, and richer.

In one way he hasn't changed, however. He won't make a prediction on any of his fights.

* * *

The 30-year-old New York Negro has won his last three title fights by knockouts and you get the feeling at his camp here that he expects to do the same thing to Paddy DeMarco in their title scrap at Madison Square Garden tomorrow night. Only he won't say so.

"I just hope he comes in swinging like he says he intends to do," said Carter. "I have to chase most opponents. I'll meet him with the right kinds of punches."

* * *

Jimmy sizes up DeMarco as "a strong, awkward, crowding guy. His style is supposed to discourage you. But I've fought discouragers before.

The fight will be carried by radio and television, starting at 10 p.m., EST.



AP Wirephoto

ON THE BUTTON—Moses Ward of Detroit (right) takes a hard right to the face from Holly Mims of Washington, D. C., in the 3rd round of their 10-round middleweight bout in Detroit last night. Mims won a split decision.

PHS Five Ends Season Friday Against 'Jacks

Final Valley Battle Is Rated Only Tuneup to Tourney Action

Pontiac High's basketball Chiefs, whose hopes for a share of the Saginaw Valley Conference's runnerup honors were shattered by Bay City last week, go to Saginaw Friday to end their season against Arthur Hill.

Since the Valley's 1st four places already are settled, Friday's game shapes up as little more than a final tuneup for the teams before MHSAA regional tournaments.

Pontiac could salvage a bit of revenge by defeating the Lumberjacks. Arthur Hill upset the Chiefs, 44-43, in an earlier game played here.

Coach Art Van Ryzin will start his usual 1st five with John James and Walter King at forwards, Dick Blacklaw at center, and Walter Poe and Bob Johnston at guards.

Friday's only other SVC game sends Saginaw to Flint to take on Northern's champs.

State, Wolverines in Cellar Battle

EAST LANSING (AP) — The winner will kick the loser into the Big Ten basement when Michigan and Michigan State wind up their Western Conference basketball season here Saturday.

Both teams have equally dismal records of 10 conference losses against only three victories.

Mims Gets Nod Over Detroiter

Ward Still Is Winless in Big Time After Split Decision Loss

DETROIT (AP) — Classy Holly Mims had another boxing victory today and young Moses Ward still was looking for his 1st big time win. The veteran Washington, D. C., middleweight won a split decision by outsmarting Ward in their nationally televised 10-round bout at Olympia Stadium last night.

Mims, at 153, was outweighed by seven pounds.

Referee Johnny Weber and Judge Malcolm House swung the close decision in favor of Mims. Judge Jack Asprey voted had Ward in trouble three times had Ward in trouble three time and was never in trouble himself."

Only 1,211 spectators dared a city-crippling snowstorm to attend the show.

Ward seemed determined not to repeat the mistake which resulted in his recent 8th-round knockout by Willie Troy before another national TV audience. The Detroiter misjudged his pace and tired in the late stages of that fight.

He didn't do it this time but neither did he make enough of an impression on the officials.

Referee Weber saw the fight 93-89 for Mims. Judge House scored it 89-88 for Mims and judge Asprey called it 94-88 for Ward.

Ted Lyons, new coach for the Brooklyn Dodgers, won 260 games in his 21 big league seasons, all with the Chicago White Sox.

Due to Customer Demand It's Necessary to Continue This Sale Thursday - Friday & Saturday! Positively the Last 3 Days --- Hurry While They Last!

Brand New - Fully Guaranteed DAYTON'S 2 FOR 1 TIRE SALE

That's Right! Buy One and Get the Second Tire FREE!

Special Clearance on Dayton and Autolite Batteries During This Sale!

Special Clearance on Dayton and Autolite Batteries During This Sale!

Here's your chance to buy Dayton Tires at the lowest prices over offered! Buy ONE brand new fully guaranteed Dayton tread blemish* tire at regular price and get the next tire FREE!

ALL TIRES CARRY LIFETIME FACTORY GUARANTEE!

First Line Black Walls

SIZE	PRICE 1ST TIRE	2ND TIRE FREE	YOUR COST 2 TIRES
6.00x16	$20.60*	2nd Tire FREE	$20.60*
6.50x16	$25.95*	2nd Tire FREE	$25.95*
6.70x15	$23.20*	2nd Tire FREE	$23.20*
7.10x15	$25.75*	2nd Tire FREE	$25.75*
7.60x15	$28.20*	2nd Tire FREE	$28.20*
8.00x15	$30.95*	2nd Tire FREE	$30.95*

Plus Fed. Excise Tax and Exchange



First Line White Walls

SIZE	PRICE 1ST TIRE	2ND TIRE FREE	YOUR COST 2 TIRES
6.00x16	$26.65*	2nd Tire FREE	$26.65*
6.50x16	$32.40*	2nd Tire FREE	$32.40*
6.40x15	$29.30*	2nd Tire FREE	$29.30*
6.70x15	$30.80*	2nd Tire FREE	$30.80*
7.10x15	$33.75*	2nd Tire FREE	$33.75*
7.60x15	$36.90*	2nd Tire FREE	$36.90*
8.00x15	$40.10*	2nd Tire FREE	$40.10*

Plus Fed. Excise Tax and Exchange

PASSENGER TUBE
Brand New, Fully Guaranteed
ANY SIZE WHILE THEY LAST! $1.79

BRAND NEW, FULLY GUARANTEED
GOODYEAR SUPER CUSHION

SIZE	PRICE 1st TIRE	2nd Tire FREE	YOUR COST 2 TIRES
6.70x15	$24.85*	2nd Tire FREE	$24.85*
7.10x15	$27.55*	2nd Tire FREE	$27.55*

WHEEL ALIGNMENT



FRONT END SPECIAL! $7.50
FREE Complete Front End Inspection! Save Your Tires—Make Your Car Run Smoothly!
Complete Front End Alignment
Includes . . . Castor, Camber and Toe-In
All Work Done on Our BEAN VISUALINER with the Latest Modern Equipmnet
WHEEL BALANCING, Static and Dynamic . . $1.98

No Money Down! Buy on Budget! One Full Year to Pay!

MARKET TIRE CO.

136 South Saginaw St. Open Evenings 'til 9 P. M. Phone FE 5-4503

SEAT COVER SALE!

SPECIAL $10.95
Fiber Seat Cover For All Cars
$7.95 Front Seat or Coupes



FREE INSTALLATION



BUY ON BUDGET
NO MONEY DOWN
$16.95 SARAN PLASTIC or SUPER FINE FIBER
$24.95 To $32.95 ALL PLASTIC CUSTOM LINE

Look

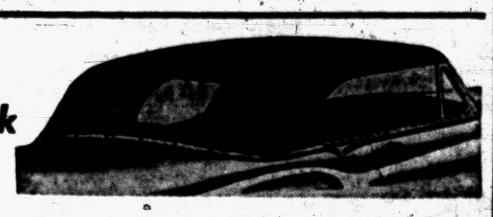

CONVERTIBLE TOPS
At Tremendous Savings

MARKET TIRE CO.
SEAT COVER DEPT.
136 N. Saginaw St.
Open 9 to 9
FE 5-4503 FE 4-8272

HEY, FELLAS LOOK!



PRE-SEASON SALE
Savings!
Put Them in Lay-A-Way



Regular $7.50 Harvey Kuenn Glove $5.95
Regular $3.95 Irv Noren Glove $2.95
Regular $15.00 Geo. Kell Glove $12.95

S. C. Rogers SPORTING GOODS
24 E. Lawrence St.

Woolworth Chain Started With Purchase of Shovel

By ED CREAGH
(For Hal Boyle)

WASHINGTON (AP)—"Dusk was gathering after a gray and chilly afternoon on Feb. 22, 1879. On a side street in Utica, N.Y., a freshly painted sign over a small shopfront proclaimed it to be the 'Great 5c Store.'

"Behind the store's paper-covered windows, F. W. Woolworth, proprietor, busied himself with last minute preparations before opening for business.

"A knock came at the door. Woolworth answered it. A lady, now unfortunately unidentified, held a copy of an advertising circular which the merchant had distributed that morning.

"She pointed to the item 'fire shovels' at 5c each. Woolworth invited her in and wrapped up the shovel. The customer paid him 5c in the fractional paper currency of the day, and he promptly put it into the till."

* * *

As it turned out, Frank Winfield Woolworth, a rags-to-riches self-made man if there ever was one, put quite a few pieces of folding money into the till before he was through.

And the F. W. Woolworth Co. is cheerily relating the story in an official history of itself and its founder to mark the 75th anniversary of the five-and-dime institution.

One thing bothers Woolworth's: Who was that first customer? Why did she point to the item she wanted instead of asking for it? You have the feeling Woolworth's would like to do something for the old girl—maybe give her a scoop of coal for her "fire shovel," or something even handsomer—if she were around today.

Chances are, though, she passed away without knowing she had touched off a business venture which was destined to turn American buying and selling upside down and to produce, among countless other things, the Woolworth Building and Woolworth heiress Barbara Hutton.

* * *

Old F. W. himself had his doubts at times that he'd amount to much. The Utica store failed. Poor location. So he borrowed more money, transferred operations to Lancaster, Pa., and on the whole did pretty well for himself in years to come:

Today there are 1,800 Woolworth stores in this country alone, 170 more in Canada, 800-some in the British Isles, 8 in Cuba and—bet you didn't know this—50 in Western Germany. Net sales of bonbons, bobbie-pins, baby pants and the like: Upward of 700 million dollars a year.

* * *

Woolworth did wonders for the store business. He introduced the fixed price system—no bargaining with the man behind the counter. He put the goods where you could see and handle them. He outlawed buying on credit, though that ban has since been relaxed. Today a French-Canadian customer can buy a doll on the "plan budgetaire," or lay-away system.

Some minor accomplishments of the Woolworth empire hold their own fascination. It was this outfit which popularized ice cream in Cuba, to say nothing of hot dogs and turkey dinners.

All told, the Woolworth's of today is a pretty impressive monument to a Watertown, N.Y., lad who started his business career at nothing a week. He hired out as a stockroom boy on a trial basis. The first three months were on the cuff—his cuff. When he'd proved himself, the boss put him on the payroll at $3.50 a week. This wasn't much, but then it was only an 84-hour work week.

$3,600 Base Salary for Teachers Asked

STOCKBRIDGE (INS) — Gov. G. Mennen Williams last night pleaded for a $3,600 basic teacher's salary, better retirement benefits and at least 6,500 new teachers.

In an address before a teachers' school district meeting at Stockbridge, the governor said:

"About 4,500 teachers must be replaced in Michigan each year because of retirements, marriage and changes in occupation.

"This comes at a time when our public school enrollment is going up at the rate of 60,000 students yearly."

Williams said at least three separate retirement programs are in operation in Michigan currently and he called them all "complicated and confused."

He added that Michigan teachers can look forward to annual retirement pay of $2,100 and that he has asked the Legislature to boost the sum to at least $2,400.

Germans to Act in Favor of EDC

Bonn Government Set to Change Constitution Despite French Protest

BONN, Germany (AP)—A French protest notwithstanding, the Bonn government planned today to push through projected constitutional changes to pave the way for eventual West German rearmament.

Authoritative sources said Chancellor Konrad Adenauer will address the Foreign Affairs Committee of the Bundesrat, the upper house of Parliament, tomorrow in support of amendments which the Bundestag, the lower house, approved 334-144 Feb. 26.

High U.S. and British officials discounted opposition voiced in Paris yesterday by the Foreign Affairs Committee of the French National Assembly.

They commented that French fears the Germans will be allowed to vote themselves unlimited rights to rearm are groundless.

An American spokesman said the amendments, necessary to clear the way for German membership in the projected six-nation European army, cannot become effective until the army treaty has been fully ratified by all the member nations, including France.

West Germany then would be free to raise forces only within the limits set by the treaty—500,000 men in 12 divisions with supporting air and naval units—to team up with French, Italian, Dutch, Belgian and Luxembourg troops. Until the treaty's final ratification, the occupation statute forbidding German rearmament remains in force.

The Bundestag-approved changes in the constitution would make every German man over 18 subject to compulsory military service, legalize West German membership in the European Defense Community and authorize acceptance of the near-sovereignty offered in the peace contract between Bonn and the Western Big Three.

SIDE GLANCES — by Galbraith



"Say! They've changed the old arithmetic books a lot since my days in school! The way Junior explains it, I'm really learning something!"

DIXIE DUGAN — by McEvoy and Strieber



SPUR LINE



BOOTS AND HER BUDDIES — by Edgar Martin



ALLEY OOP — by T. V. Hamlin



CISCO KID — by Jose Luis Salinas



CAPTAIN EASY — by Leslie Turner



DONALD DUCK — by Walt Disney

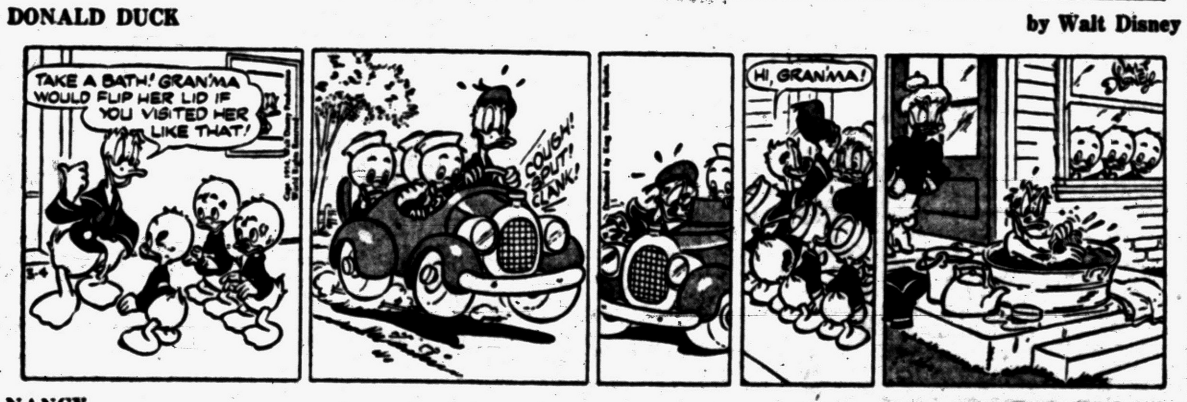

THE BERRYS — by Merrill Blosser



NANCY — by Ernie Bushmiller



FRECKLES AND HIS FRIENDS — by Carl Grubert



GRANDMA — by Charles Kuhn



OUT OUR WAY



HOW TO GET HER GOAT — Webster-Roth



BOARDING HOUSE



Grain Market Is Still Bullish

CHICAGO (AP)—Soybeans punched out new highs since 1948 in a continuation of what one house termed "the most dynamic bull market in grain's history" on the board of trade today.

It wasn't all easy going for soybeans, however. The big gains were made at the opening or immediately thereafter. Dealings were not unusually active and a scarcity of offerings was the main factor in the price jump. Later, offerings increased and beans retreated.

Wheat near the end of the first hour was ⅝ to 1⅜ lower, March $2.22, corn was ¼ to ⅝ lower, March $1.52⅛, oats were ⅜ lower to ⅛ higher, March 77½, Rye was ¾ lower, March $1.22, soybeans were 1 lower to 1¼ higher, March $3.52¼, and lard was unchanged to 25 cents a hundred pounds higher, March $17.45.

Grain Prices

CHICAGO GRAIN

CHICAGO (AP)—Opening grain:

Wheat		Soybeans	
Mar	2.23¼	Mar	3.45¼
May	2.23¼	May	3.47½
July	2.17	July	3.45
Sept	2.19¼	Sept	2.89
Dec	2.23	Nov	2.63
Corn		Lard	
Mar	1.53	Mar	17.45
May	1.55	May	17.40
July	1.57⅜	July	17.20
Dec	1.49¾	Sept	16.75
Oats		Oct	15.85
Mar	.77¼	Soybean Oil	
May	.76⅝	Mar	12.74
Sept	.73⅞	May	12.80
Rye		July	12.75
May	1.34¾	Sept	12.09
July	1.27	Oct	11.07
Sept	1.28⅝		

FOREIGN EXCHANGE

NEW YORK (AP)—Foregin exchange rates follow (Great Britain in dollars, others in cents):

Canadian dollar in New York market 9 6/16 per cent premium or 103.56% U.S. cents, unchanged.

Europe: Great Britain (pound) $2.81¾, up 1/16 of a cent; Great Britain 30 day futures 2.81¾, up 1/16 of a cent; Great Britain 60 day futures 2.81 5/16, up 1/16 of a cent; Great Britain 90 day futures 2.81¾, up 1/16 of a cent; Belgium (franc) 2.00¼, unchanged; France (franc) .28⅝ of a cent, unchanged; Holland (guilder) 26.42, up .01 of a cent; Italy (lira) .16⅛ of a cent, unchanged; Portugal (escudo) 3.50, unchanged; Sweden (krona) 19.34, unchanged; Switzerland (franc) (free) 23.32, up .00⅛ of a cent; Denmark (krone) 14.52, unchanged.

Latin America: Argentina (free) 7.24, unchanged; Brazil (free) 1.80, unchanged; Mexico 11.63, unchanged; Venezuela (bolivar) 30.03, unchanged.

Far East: Hong Kong dollar 17.66, unchanged.

MARKETS

Produce

DETROIT PRODUCE

DETROIT (UP)—Wholesale prices on public farmers' markets.

Fruits: Apples, Delicious, fancy, 3.00-3.50 bu; No 1, 3.50-4.00 bu; apples, Greenings, No 1, 2.25-2.75 bu; apples, Jonathan, fancy, 3.50 bu; No 1, 3.00-3.50 bu; apples, McIntosh, fancy, 3.75 bu; No 1, 2.50-3.25 bu; apples, Northern Spy, fancy, 4.50 bu; No 1, 3.25 bu; No 1, 2.25-2.75 bu.

Vegetables: Beets, topped, No 1, 90-1.00 bu; fancy, 1.25 doz bchs. Cabbage, standard variety, No 1, 80-1.00 bu. Carrots, topped, No 1, 1.00-1.50 bu. Celery, No 1, 3.00-3.50 crate; celery, No 1, 85-1.00 doz bchs; celery root, No 1, 1.25-1.75 doz bchs. Parsnips, No 1, 1.00-1.50 ½-bu. Horseradish, No 1, 4.50-5.00 pk bskt. Onions, dry, No 1, 55-75 50-lb bag. Parsley root, No 1, 75-1.25 doz bchs. Potatoes, No 1, 80-90 50-lb bag; potatoes, No 1, 1.50-1.75 100-lb bag. Radishes, black, No 1, 1.00-1.50 bu; radishes, red, No 1, 65-80 doz bchs. Rhubarb, hothouse, No 1, 70-80 5-lb box; rhubarb, hothouse, No 1, 1.00-1.25 doz bchs. Rutobagas, No 1, 2.00-2.25 bu. Squash, Delicious, No 1, 1.00-1.50 bu; squash, Hubbard, No 1, 1.00-1.50 bu. Turnip, topped, No 1, 1.00-1.50 bu.

DETROIT EGGS

DETROIT (AP)—The following prices per dozen were paid f.o.b. Detroit by first receivers for case lots (cases included) of federal-state graded eggs today:

Whites: A, jumbo, 53-58, weighted average 55; large, 49-51, wtd avg 50½; medium, 46-47, wtd avg 46½; B, large, 45-47, wtd avg 45½.

Browns: A, jumbo, 50; large, 47-49, weighted average 48½; medium, 45; B, large, 44; C, large, 39. Checks 38-40, wtd avg 39.

CHICAGO BUTTER AND EGGS

CHICAGO (AP)—Butter steady, receipts 1,040,962; wholesale buying prices unchanged; 93 score AA 65; 92 A 64.75; 90 B, 62.5; 89 C, 60.75; cars 90 B 63; 89 C 61.5.

Eggs weak; receipts 12,540; wholesale buying prices ½ to 1 cent a dozen lower; U.S. large 41-41.5; U.S. medium 40; U.S. standards 40; current receipts 40; dirties 38; checks 38.

DETROIT POULTRY

DETROIT (AP)—Prices paid per lb f.o.b. Detroit for No. 1 quality live poultry up to 10 a.m. today:

Heavy hens, 31-33; light type, 22-23; heavy broilers or fryers under 4 pounds, 25½-28; geese, 26.

CHICAGO POULTRY

CHICAGO (AP)—Live poultry steady to firm; receipts 176 coops; f. o. b. paying prices unchanged; heavy hens 29-33; light hens 18-20; fryers or broilers 23-27; old roosters 16-18; ducklings 4 to 6 lbs. 27.

CHICAGO POTATOES

CHICAGO (AP)—Potatoes: Arrivals 119 on track 312; total U.S. shipments 964; old stock supplies moderate, demand for whites moderate, for reds slow; market for whites steady, for reds dull; Colorado Red McClures $2.50; Idaho Russets $3.10-$3.25; Bakers $4.10; new stock supplies moderate, demand fair, market about steady; Florida round reds $2.25.

The Union Jack was adopted as the national flag of England about 1600.

STOP LEAKY BASEMENTS



$5.95 gal.

ADVANTAGES

- TAKES LESS THAN AN HOUR TO DRY
- AVAILABLE IN ALL POPULAR COLORS
- APPLY DIRECT FROM CAN

1. One coat waterproofs exterior.
2. Long wearing qualities lower maintenance costs.
3. Repels Bacteria. Walls stay clean and fresh looking and does not waterstreak.
4. Dries to a hard finish in less than an hour even when applied to damp walls.
5. Alkaline Proof and not affected by mild acids.
6. Elastic . . . will not crack, peel or chip in extreme temperatures.

BROWN BROS.

4 N. SAGINAW FE 2-4242

LOANS



Get $25 to $500 on Signature, Furniture, Auto

Whether you need a small loan between paydays or a larger amount for a longer period, you'll find that *Provident Loan* has *just the right loan plan* to fit your needs. Every loan is handtailored to the customer's situation with monthly payments that are *within his income* . . . and a payment date that's convenient. You'll enjoy a prompt "Why Certainly!" to your request. Phone first for extra-fast service, write, or come in *today!*

Provident Loan

and Savings Society of Detroit

2nd Floor • Lawrence Bldg., 7 WEST LAWRENCE ST.

Gerald Harvey, Manager • PONTIAC • FEderal 2-9249

Loans made to residents of all surrounding towns

Chemicals, Oils Holding Up Mart

NEW YORK (AP)—The stock market was slightly lower today in early dealings, although the oil section had some strong spots.

The opening was brisk and mostly lower, and thereafter prices steadied themselves at the opening levels.

Westinghouse Electric, which has enlivened trading for the past two days, opened today on a block of 2,800 shares up off ⅛ at 63. Later it fell a little more. Yesterday and the day before, Westinghouse gained 5½ points.

Chemicals held to the higher side along with the oils. The railroads were steady as were the airlines, steels, and utilities. A little lower were the motors, coppers, aircrafts, and distillers.

Showing firm tendencies were Standard Oil (NJ), Texas Co., Paramount Pictures, Dow Chemical, Union Carbide, and U. S. Rubber.

New York Stocks

Figures after decimal points are eighths

Adams Exp	30.6	LOF Gl	48.6
Admiral	21.1	Lib McN & L	9.5
Air Reduc	23	Lock Air	30.6
Alleg L Stl	31.2	Loew's	14.1
Allied Ch	78	Lone S Cem	33.7
Allied Strs	42.2	Mack Trucks	13
Allis Chal	51.2	Marsh Field	26.7
Alum Ltd	52.7	Martin Gl	19.2
Alum Co Am	63	May D Str	29.3
Am Airlin	12.3	Mid Cont Pet	69.6
Am Can	97.1	Mdl Stl Pd	32
Am Car & Fdy	36.6	Monsan Ch	83.7
Am Cyan	46.3	Mont Ward	60.5
Am Gas & El	35.2	Motor Pd	18.6
Am Loco	13.4	Motorola	36.7
Am M&Pdy	22	Nash Kelv	14.1
Am M Gas	44	Nat Bisc	30.2
Am Rad	15.6	Nat Dairy	68
Am Seating	23.2	Nat Lead	40.6
Am Smelt	29	Nat Stl	49
Am Tel&Tel	163.6	Nat Thea	6.3
Anac Cop	31.2	N Y Cent	23.4
Anac W&C	41	Nia M Pw	28.6
Armour	8.7	N Am Av	26.3
Atl Refin	31.5	Nor Pac	62.2
Avoc Mfg	4.7	Nor Sta Pw	14.7
Bald Lima	8.7	Northw Airl	9.1
Balt&Ohio	20.4	Ohio Oil	62.7
Bendix Av	67.1	Packard	3.5
Benguet	.7	Pan Am W Air	10.4
Beth Stl	84.5	Param Pict	29.4
Boeing Airp	60.2	Parke Dav	34.6
Bond Strs	13.5	Penney (JC)	79.2
Borden	60	Pa RR	17
Briggs Mf	37.5	Pepsi Cola	15.5
Brist My	22.1	Phelps D	32
Budd Co	11.5	Philco	31.3
Burr Add	17.5	Philip Mor	40.2
Calum & H	6	Phill Pet	59.4
Can Dry	13.2	Pills Mills	36.3
Cdn Pac	23.1	Proct Gam	70.4
Capital Airl	9.3	Pullman	44.4
Case (JI)	15.5	Pure Oil	35.5
Cater Trac	48.6	RKO Pic	5.4
Celanese	20	Radio Cp	27
Ches&Ohio	34.1	Rem Rand	16.5
Chrysler	59.7	Reo Motors	23.1
Cities Svc	67.6	Repub Stl	49.2
Climax Mo	41.5	Reyn Met	59.7
Cluett Pea	35.6	Rey Tob B	37.3
Colg Palm	40.4	Scovill Mf	28
Col Gas	13.2	Sears Roeb	60.2
Con Edis	43	Shell Oil	90.4
Consum Pw	41	Sinclair Oil	38.4
Con Pw Pf 4.5	109	Socony Vac	30.2
Cont Can	59	Sou Pac	41.6
Cont Mot	9.2	Sou Ry	3.4
Cont Oil	60.4	Sparks W	4.4
Corn Pd	75.4	Sperry	53.5
Curtiss Wr	9.1	Std Brand	30.3
Det Edis	29.7	Std Oil Calif	58.1
Doug Aire	102.3	Std Oil Ind	77.2
Dow Chem	36	Std Oil NJ	79.2
DuPont	108.4	Std Oil Ohio	37.1
East Air L	23.7	Studebaker	18.4
Eastm Kod	52.2	Swift & Co	43
Emer Rad	14.3	Syiv El Pd	36.1
Erie RR	17.1	Texas Co	65.4
Frcpt Sul	59.4	Tex G Sul	88
Gen Elec	101.6	Thomp Pd	30.4
Gen Mills	63	Tran W Air	14.1
Gen Mot	63.1	Transamer	26.3
Gen Shoe	45.4	Twent C Fox	21.2
Gen Tel	29.2	Un Carbide	72
Gen T & Rub	23.6	Unit Air Lin	23
Gillette	40	Unit Aire	52.3
Goebel Br	6.5	United Cp	5.2
Goodrich	86.4	Unit Fruit	48.6
Goodyear	53.6	Un Gas Im	33.4
Gt N Ry pf	49.4	U S Lines	14.5
Gt West S	20.1	U S Rub	30.7
Greyhound	14	U S Smelt	41
Gulf Oil	48.2	U S Steel	40.5
Hersh Choc	40.4	Walgreen	36.2
Homestk	36.5	Warn B Pic	13.7
Hud Mot	9.2	West Un Tel	40.2
Ill Cent	86	Westg A Brk	23.6
Inland Stl	45.7	Westg El	62.2
Interlk Ir	15.5	White Mot	29.4
Int Harv	29.3	Woolworth	43.6
Int Nick	37.1	Yngst Sh & T	39.7
Int Paper	60.4	Clark Equip	35.2

STOCK AVERAGES

NEW YORK — Compiled by the Associated Press.

	30 Indust	15 Rails	15 Util	60 Stocks
Net change	—.3			—.2
Noon, today	152.7	85.0	57.5	114.8
Prev. day	153.0	85.0	57.5	115.0
Week ago	150.3	84.3	57.3	113.5
Month ago	152.0	85.4	57.2	114.6
Year ago	147.2	91.3	54.8	113.6
1953-54 high	153.5	93.6	57.7	116.3
1953-54 low	130.2	73.5	50.5	99.5
1952 high	150.9	94.8	54.8	115.7
1952 low	131.2	66.7	50.7	97.0

DETROIT STOCKS

(Hornblower & Weeks)

Figures after decimal points are eighths

	High	Low	Noon
Baldwin Rubber*		11.4	12.4
D & C Navigation*		8.6	9.1
Gerity-Michigan*		2.2	2.5
Kingston Products*		2.6	3.2
Masco Screw*		2.7	3
Midwest Abrasive*		5.6	6.2
Rudy Mfg*		3.2	3.5
Wayne Screw*		1.3	1.4

*No sale; bid and asked.

Icy Roads Cause 2 Injury Accidents

Icy roads in Pontiac accounted for two injury accidents Wednesday.

Patrick D. Scott, 18, of 46 E. Rutgers Ave., was injured in one of the accidents and Carleen E. O'Berry, 16, of 199 S. East Blvd., was hurt in the other.

Miss O'Berry suffered bruises when a car driven by Cornell J. Kinney, 27, of 84 W. Huron St., skidded into her father's auto at Whittemore and Perkins Sts., Pontiac Police said.

Scott received bruises and cuts when his car slid into a telephone pole at Baldwin Ave. and Montcalm St. Both were treated at Pontiac General Hospital.

Youth Gets 10 Days Jail for Defective Automobile

A Birmingham youth who listed his occupation as mechanic, was sentenced to 10 days in Oakland County Jail yesterday and fined $15 with costs for defective auto equipment and for not having a muffler on his car.

Donald Chandanias, 17, of 25559 Farmbrook, pleaded guilty before Farmington Judge John J. Schulte, to two charges of defective equipment and one charge of not having a car muffler.

Solons Arrive in Paris

PARIS (UP) — Sen. Styles Bridges (R-N H) and Stuart Symington (D-Mo) arrived today from Madrid for talks with Defense Minister Rene Pleven on French military plane production.

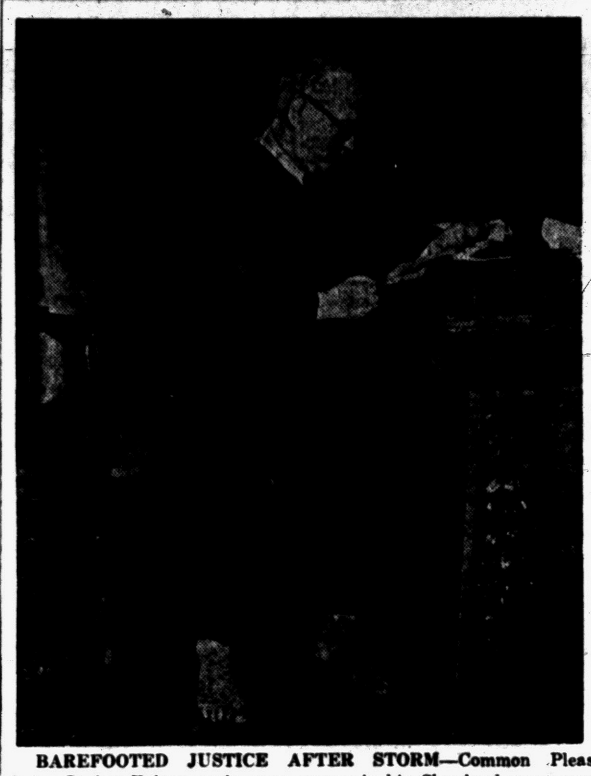

BAREFOOTED JUSTICE AFTER STORM—Common Pleas Judge Parker Fulton reads some papers in his Cleveland courtroom sans shoes and socks. The jurist was recuperating from an ankle-deep plunge into a slush puddle during the height of a blizzard which dumped 18 inches of snow on the city. The missing link in his judicial attire was demurely hidden by the bench from litigants in his divorce courtroom.

Young Files Suit Against Central

Contender for Control Would Halt Spending of Money in Proxy Fight

NEW YORK (UP)—A stockholders' suit was filed today by Robert R. Young and Allan P. Kirby against the New York Central Railroad and its board of directors.

The suit is aimed at making Central directors "pay out of their personal pockets for misuse of company funds for carrying on a proxy fight at great expense," Young said.

The Texas financier, who is fighting for control of the nation's second largest railroad, said the suit was "not a tactical maneuver."

At a press conference in his New York office, Young said his suit against the road's 15 directors is designed to halt expenditures of "any monies of the New York Central Railroad Co. for the purpose of continuing themselves in office."

The suit opposed the hiring of an outside proxy soliciting agency at "great expense" and the employment of the public relations firm of Robinson-Hannagan Associates Inc.

Young said he hopes this suit will establish a precedent to prevent the misuse of corporate assets in the future. In commenting on the hiring of Central president William White, he said:

"Not the least of these outrages is the unprecedented contract the New York Central entered into with White, whereby he recieves $125,000 a year until 65 years of age, $75,000 until 70, and $40,000 until he escapes the undertaker."

Livestock

DETROIT LIVESTOCK

DETROIT (AP)—Hogs—Salable 50. Not enough hogs offered to make a market.

Cattle—Salable 150. Fresh receipts mostly cows; general market steady. Compared last Thursday; market disrupted by bad weather and roads; about 50 per cent receipts cows; final clearance fairly broad; slaughter steers and heifers opened weak to 50 cents lower, later trade little change; cows 75 cents to $1.00 higher; bulls fully 50 cents higher demand for stockers and feeders narrow acount weather, prices weak to 50 cents lower; part loads high choice to prime 1073-1156 lb steers $25.00-25.25; load choice 1024 lbs. $24.50, and 1196 lbs. $24.40; bulk choice steers and yearlings under 1200 lbs. $22.00-24.00; mostly good fed steers $19.00-21.50; few lots and loads good and choice 792-835 lb. heifers $19.25-21.00; most utility and commercial steers and heifers $13.00-17.50; bulk utility and commercial cows $11.50-13.50, latter price freely late; odd head smooth young commercial cows up to $14.50 and $15.00; canners and cutters $10.50-12.50, few lightweights $10.00; bulk utility and commercial bulls $14.50-16.75; lighter weight cutter bulls $11.00-13.50; most good to low choice stockers and feeders $18.00-20.00.

Calves—Salable 25. Today's market steady. Compared last Thursday: Vealer market very erratic account storm and uncertain supplies, opened lower, recovered and finished strong, but demand relatively narrow; most choice and prime vealers $35.00-31.00 mainly $30.00 down; commercial and good mostly $17.00-25.00; cull and utility mostly $10.00-16.00.

Sheep—Salable 50. Today's market steady. Compared last Thursday: Slaughter lambs fully 50 cents higher, demand broad; supplies limited; sheep scarce, strong; bulk high good to prime wooled lambs under 102 lbs. $23.00-24.00, about 25 head choice and prime $24.00; utility and low good wooled lambs $21.00-22.50; mostly choice and prime shorn lambs, No. 1 pelts $21.00-22.50; scattering choice slaughter ewes up to $13.50 mostly cull to good news $7.00-11.00.

CHICAGO LIVESTOCK

CHICAGO (AP)—Salable Hogs 5,000; another slow, two-way market on butchers; weights around 240 lbs and lighter steady to 25 lower than Wednesday's average; weights over 20 lbs. steady to strong; instances on weights over 290 as much as 25 higher; sows extremely scarce, but steady; most choice 180-250 lbs. butchers $25.50-25 a few loads and lots choice No. 1 and 2 190-220 lbs $26.00-26.25; around 100 head at $26.25; most 250-300 lbs. $25.00-25.50; a few loads 310-360 lbs. heavies $24.50-25.00; a few small lots 350-600 lbs. sows $22.00-24.00; good clearance.

Salable cattle 3,000; calves 300; slaughter steers and heifers slow, steady to 50 lower compared Wednesday's dull close; instances on steers as much as $1.00 under high sales early Wednesday; cows uneven, averaging about steady, closed slow; bulls and vealers steady; a load of prime 1,416 lbs. steers $27.50; two loads high choice 1,100-1,150 lbs. steers $24.50; most choice steers and yearlings $22.50-24.00; several loads mixed good and choice grades $21.50-22.00; commercial and good steers $16.50-21.00; a few high choice 1,050 lbs. heifers $23.75; most good and choice heifers $18.50-22.50; utility to low good grades $13.00-18.00; utility and commercial cows $11.75-14.00; a few high commercial cows up to $15.00; canners and cutters $10.50-11.75; utility and commercial bulls $14.00-16.50; commercial to prime vealers $16.00-20.00; cull and utility $10.00-16.00.

Salable sheep 1,000; general trade active, steady to 25 higher on slaughter lambs; slaughter sheep fully steady.

Lodge Calendar

Regular communication of Pontiac Lodge No. 21 F. & A. M., Friday, March 5. Lodge opens at 7:30 p. m. Robert C. Burnes, W. M.
—Adv.

News in Brief

Samuel Muscovally of 189 Orchard Lake Ave. told Pontiac Police today that thieves broke into his barber shop last night and took two electric and two hand hair clippers valued at $110. He said the thieves broke a padlock off the front door.

Theft of four hubcaps from her car was reported yesterday to Pontiac Police by Mrs. Charles H. Brown of 26 Merrimac St. She said the caps were taken while the auto was parked in her driveway.

Kenneth Serre of Auburn Heights Trailer Park, Opdyke road, Pontiac Township, told Oakland County sheriff's deputies that someone broke the window in his car and stole the radio Tuesday. He said the car was parked at the camp entrance.

Rummage sale Fri., March 5, 10 to 12, All Saints Episcopal Church, Exchange St. entrance. —Adv.

Rummage sale, St. Vincent DePaul Hall, Parke St., Sat. 8 a. m. —Adv.

Fish supper $1. Sat., 5 p. m. until . . . 82 Perkins. Sponsored by Malta Temple Board. —Adv.

Family style roast beef dinner, Sun., March 7 at St. Vincent's Hall, 197 S. Parke, from 1 to 6. Children up to 6, 50c, 6 to 12, 75c. All others $1.50. —Adv.

Modern and old time dance Sat. night at the V.F.W. Hall, Drayton Plains. Kirby Milleur and Orchestra. Public, young and old invited. 9 'til 1 a. m. 75 cents person.

If your friend's in jail and needs bail, Ph. MA 5-4031. C. A. Mitchell.

Shore Market Bargains, 2425 Voorheis. Tasty ground beef, sausage, wieners or pork steak, 39c lb. Our best hams, bacon or pork loin, 69c lb. —Adv.

Three Sisters Market, 606 West Huron offers for their weekend specials: Grand sale 50-lb. bag Michigna red potatoes, 50c. Pet milk, tall can, 8 for $1. Coffee, ground strictly fresh to perfection, 85c. Sweet California carrots, 5c. Large solid green peppers, 5c. Large Sunkist oranges, 39c. Large seedless grapefruit, 59c doz. Jumbo solid head lettuce, 2 for 19c. Pascal celery, 19c. Florida juicy oranges, 5-lb. bag, 35c. Grand sale, large white eggs in carton, 2 doz. for $1. Roasters, fresh killed, 49c. Grand sale — Ducks, fresh killed, 39c. Geese, all cleaned and ready for oven, 45c. Fryers, all cleaned, pan ready, 39c. Fresh killed Rock stewers, 33c. Extra tender steaks, T-bone, sirloin and round, 59c. Lean beef pot roast, 35c. Lean ground beef, 3 lbs. for 85c. Tender, meaty short ribs, 15c. Three Sisters Market. Open 7 days a week until 10:30. —Adv.

Battle Shaping Up in Labor Federation

DETROIT (AP)—A two-man battle shaped up today for the presidency of the Detroit and Wayne County Federation of Labor.

Frank X. Martel, long time president of the AFL group, and G. G. Sparkman, president of the Detroit Typographical Union, were nominated Wednesday night. Members will ballot March 17.

Martel, 65, long has feuded with the AFL Teamsters Union. It and several other AFL groups have pulled out of the Detroit-Wayne Federation in recent years.

Sparkman twice has been beaten in bids to unseat Woodruff Randolph as president of the AFL Typographical Union.

Car Kills Churchgoer

MILWAUKEE (AP)—Cora Roth, 59, who had walked five miles from her home to church every week for the past 30 years, was struck and killed by a car yesterday while walking to Ash Wednesday services in the town of Oak Creek.

Business Status Given by U.S.

Sales and Inventories, Credit, Foreign Trade Lower in January

WASHINGTON (AP) — Manufacturers' sales, new orders, inventories, consumer credit and foreign trade all dropped off in January, according to government reports.

The reports issued yesterday, came amid warnings from some Democratic leaders that the country is headed for a recession. Republicans, however, have called the present business downturn a normal readjustment.

The government figures give some indication of its extent.

* * *

The monthly report from the Commerce Department's Office of Business Economics said sales of all manufacturers, after adjustment for seasonal factors, dropped off 400 million dollars to $23,700,000,000.

* * *

The seasonally adjusted sales decline in January compared with a drop in December of 200 million dollars. Sales in January this year were about one billion dollars under manufacturers' sales of January 1953.

Manufacturers reduced their inventories by 300 million dollars in January compared with a reduction of 200 million dollars, both seasonally adjusted, in December.

* * *

The further liquidation of stocks —which President Eisenhower's recent economic report to Congress spotlighted as a key factor in halting the business downturn — reduced inventories to about $46,400,000,000. This, however, was still some two billion dollars more than in January a year before.

* * *

Seasonally adjusted new orders received by manufacturers in January totaled $20,200,000,000. This was $1,800,000,000 less than new business received in December when new orders were slightly higher than in November.

The public tightened its use of credit sharply in January, the Federal Reserve Board reported.

Total consumer credit—debt of individuals for automobiles, consumer goods, home repairs, personal loans and services — declined 771 million dollars in January, to 28⅛ billion dollars. This compared with a contraction of 153 million in January 1953.

Consumer credit usually declines in January while the public pays off debts contracted in Christmas buying, but the reduction this year was larger than is usual.

Installment credit — consumer debt to be repaid in installments—declined 363 million dollars in January. In January 1953, installment credit increased 167 million dollars.

* * *

The Commerce Department made a preliminary estimate that United States exports amounted to $1,075,000,000 in January while imports totaled 825 millions.

The estimated export total was about 20 per cent below December exports and 18 per cent below the 1953 monthly export average.

The estimated import total for January was approximately 9 per cent below both the December total and the monthly average for 1953.

Tax Review Board Hears Complaints

Some 133 complaints have been heard and considered by the Pontiac Board of Tax Review from persons claiming inability to pay city assessments.

James F. Spence, board chairman, said decisions have been made on most complaints coming during the first two days of the board's annual session.

The board can exempt such persons, if it thinks their claim is justified.

Valuations placed by the city assessor on land, buildings or personal property are subject to review by the group.

In the coming two weeks real estate and personal property assessments will be checked by the board. Persons wishing to determine the amount of their assessment should call the city assessor's office, Spence said.

Murder Suspect Nabbed After Making FBI List

OAKLAND, Calif. (INS) — Basil Kingsley Beck, a youthful murder suspect who made the FBI's "10 Most Wanted Men" list on his 21st birthday two days ago, will be arraigned in Oakland today on charges of unlawful flight.

Beck, also wanted for burglary and jail breaking, was captured by FBI agents in San Pablo Wednesday. Agents said he was unarmed and surrendered quietly.

Nash Offering Cooler in Some April Models

DETROIT (AP)—The newest of the auto cooling and heating systems will have a factory installed price of $395.

The system, developed by Nash Motors, will be made available on April production of Ambassador and Statesman models. Later it will be offered on Nash Rambler models.

The first known asteroid, Ceres, was discovered by Piazzi in Sicily in 1800.

Pastor Makes Use of Juke Box for Lent Services

CHICAGO (AP) — A transformed juke box was put into operation at opening of Lenten services at the Austin Westminster Presbyterian Church last night.

Hidden in a basement corner, it sent forth its spiritual message through a special loud-speaker in the chapel upstairs. From the control box in the chapel, members may dial their choice of 24 favorites, including a meditative sermonette cut on record by the pastor, Dr. Clarence E. Showalter.

During Lent, anyone who wishes may enter the chapel for prayer, scripture and devotional music. There is a special free dial selector.

Dr. Showalter said his wife Elizabeth had qualms about putting the juke box in the church.

"During 30 years in the ministry," he said, "I've learned to see what the need is and do it, even if it seems a little out of the ordinary."

Real Estate Men to Meet Monday

President of the Detroit Real Estate Board Sheldon L. Drennan will be guest speaker Monday at the monthly meeting of the local real estate group at 6:30 p.m in the Masonic Temple, 18 E. Lawrence St.



DRENNAN

William H. Knudsen, Pontiac Real Estate Board president, said Drennan's topic will be "Valuation, the Keystone of Real Estate."

Drennan is president of the Drennan Realty Co. of Detroit. He is past president of the Michigan chapters of the American Institute of Real Estate Appraisers and the Society of Residential Appraisers.

Business Briefs

Latest developments in sales policies, products and responsibilities will be reviewed by some 350 sales executives at the University of Michigan March 12 during the 1954 Conference on Sales Management.

The auto industry built a substantially larger number of cars in January than were sold at retail. Figures compiled by the Automobile Manufacturers Assn. showed January factory shipments numbered 453,378 cars and 96,568 trucks and coaches.

Opposition Develops to Fourth Judgeship

Oakland County's hopes for a fourth circuit judge by Jan. 1 faded as further opposition developed in the Michigan House of Representatives.

Rep. William S. Broomfield (R-Royal Oak) said Rep. Harry Phillips (R-Port Huron), house majority floor leader, will ask the bill for a fourth judge be referred to the Ways and Means Committee.

Broomfield said Phillips cited a new state policy of trying to ease crowded court dockets by "borrowing" judges from less busy counties, when possible, instead of creating costly new judgeships. Phillips also pointed to disagreement among local representatives on the need for another judge, Broomfield said.

The bill, scheduled for debate Wednesday may come before the House today, Broomfield said.

Sheriff Hubbell Names Son Stephen as Deputy

Oakland County Sheriff Clare L. Hubbell this week announced the appointment of his son, Stephen M., 21, of 1827 Woodland, Cass Lake, as a deputy sheriff.

Stephen, who graduated last month from Ferris Institute in Big Rapids with a bachelor's degree in commerce, is also a member of the 1950 winter term graduation class at Pontiac High School.

Detroit Grocer Indicted

DETROIT (INS) — A federal grand jury indictment was handed down yesterday against Detroit grocer Sebastian Moceri, 52, charging he evaded income tax payments in 1947 and 1948.

Treasury agents said Moceri paid $3,989 in 1948 when he should have paid $21,992, and $6,012 the next year when he owed $26,636.

Notice of Special Assessment: Curb, Gutter, Drainage and Related Work on E. Tennyson Avenue from Baldwin Avenue to University Avenue.

To: Fisher Body Corp., Fred H. Robinson, T. M. Hennessey, Al Schlapman, Margaret Schabitz, J. W. Dunn, Fred Bradbury, Wm. Becker, Frank Scott, R. W. Covey, Thomas Plesbe, Herbert Schafer, Steve Secora, W. C. Reed and to all persons interested, take notice: That the roll of the Special Assessment heretofore made by the City Assessor for the purpose of defraying that part of the cost which the Commission decided should be paid and borne by special assessment for the construction of curb, gutter, drainage and related work on E. Tennyson Avenue from Baldwin Avenue to University Avenue is now on file in my office for public inspection.

Notice is also hereby given that the Commission and the Assessor of the City of Pontiac, will meet at the Municipal Court in said City, on the 9th day of March, A.D. 1954 at 8:00 o'clock p.m., to review said assessment, at which time and place opportunity will be given all persons interested to be heard.

Dated: March 3, 1954.

ADA R. EVANS, City Clerk. March 4, '54

Death Notices

BRUNI, MARCH 2, 1954, ETHEL Millmine, 101 McDougal, New York, New York, age 53; beloved wife of Elvio Bruni; dear sister of Mrs. Gladys Proffit, Mrs. Goldie Morots, Mrs. Ivalene Wieshahn, John, Cecil, Henry, and Ohmar Millmine. Funeral service will be held Saturday, March 6, at 2 p.m. at the Huntoon Funeral Home, with Dr. H. H. Savage officiating. Interment in Oak Hill Cemetery. Mrs. Bruni will lie in state at the Huntoon Funeral Home.

CARRIER, MARCH 3, 1954, George A., 6400 Herbert St., Detroit, age 46; dear husband of Mrs. Irene Libera Carrier; dear son of George and May Carrier; dear brother of Mrs. Veta Smith and Mrs. Margaret Bradbury, William, Mickey, and Kenneth Carrier. Funeral service will be held Saturday, March 6, at 10 a.m. at the Holy Redeemer Church. Rosary will be recited at 8:30 p.m. Friday evening. Interment in Holy Sepulchre. Mr. Carrier will lie in state at the McGovern Funeral Home, 5827 W. Vernor, Detroit. Arrangements by the Brace Funeral Home.

HAWKE, MARCH 3, 1954, MARIAN E., 249 Voorheis Rd., age 39; beloved daughter of Fred and Jessie Hawke. Funeral service will be held Saturday, March 6, at 2 p.m. at the Sparks-Griffin Chapel, with Rev. W. H. Marbach officiating. Interment in White Chapel. Miss Hawke will lie in state at the Sparks-Griffin Funeral Home. Order of Eastern Star will have charge of the grave service.

MILLER, MARCH 2, 1954, MRS. Pauline Hirzel, 187 Pilgrim, Birmingham, Mich., age 90; beloved mother of Mrs. William DaLee and Mrs. H. N. Weaver. Funeral service will be held Friday, March 5, at 2 p.m. at the Manley Bailey Funeral Home Birmingham, with Dr. Arnold Runkel officiating. Interment in White Chapel. Mrs. Miller will lie in state at the Manley Bailey Funeral Home, Birmingham.

MURRAY, MARCH 1, 1954, BRYANT T., 410 Lowell St., age 71; beloved father of Mrs. Ben Brown, Mrs. Alfred Brown, Mrs. George Walker, and Truman Murray. Funeral service will be held Friday, March 5, at 1:30 p. m. at the Sparks-Griffin Chapel. Interment in Perry Mt. Park Cemetery. Mr. Murray will lie in state at the Sparks-Griffin Funeral Home.

ROISE, MARCH 3, 1954, LOCELIA A., 47 N. Johnson Ave., age 70; beloved mother of Mrs. Carrie M. Viola and Harold Roise. Funeral service will be held Friday, March 5, at 2 p. m. at the Donelson-Johns Funeral Home. Mrs. Roise may be viewed at the Donelson-Johns Funeral Home.

VARELA, MARCH 2, 1954, JOSE Ruiz, 443 S. Jessie St., age 71; dear father of Alfred and Gusman Ruiz, and Mrs. Valentina Fritz; dear brother of Eduardo Ruiz, Mrs. Valentina Ruiz, and Mrs. Consuelo Ruiz. Funeral service will be held Friday, March 5, at 10 a. m. at the Pursley Funeral Home. Interment in Oak Hill Cemetery. Mr. Varela will lie in state at the Pursley Funeral Home.

Card of Thanks 1

I WISH TO EXPRESS MY HEARTfelt thank to the many friends and neighbors for their kindness, Especially Reverend Tom Malone, also Mr. & Mrs. Art Erickson in the bereavement of our daughter Winifred Mr. & Mrs H. J. Wagner and Mr & Mrs. Howard Hills.

THE FAMILY OF RALPH W

Help Wanted Male 6

EXPERIENCED Clothing Salesman

Full time position offering excellent earning possibilities for neat energetic man between the ages of 25 and 40 years. Experienced in fitting and selling mens clothing. Apply Personnel Office

Sears, Roebuck & Co.
154 N. Saginaw

Experienced Bookkeeper

For small office to take complete charge of books. Reply to Box 73 in care of Pontiac Press, GIVING FULL DETAILS BY LETTER.

EXPERIENCED FARMER TO run farm on shares. Call after 5 p.m. MY 2-5700.

EXPERIENCED SHOE SALESMAN for juvenile shoes only New store, new locatio MI 6-4723

Fencing Salesman

Full time position for energetic man between 25 and 45 years of age who is an experienced salesman. Car necessary for some outside selling. Position offers many employe benefits.
APPLY PERSONNEL OFICE

Sears, Roebuck & Co.
154 N. Saginaw

INTERESTED IN STEADY income $1.50 to $3.00 per hr? Pleasant work, white, married, read, write, simple arithmetic, age 25, up. Apply 180 N. Perry.

JIG BUILDERS DIE MAKERS JOURNEYMEN ONLY
APPLY
FISHER BODY DIVISION
900 BALDWIN AVE

MAN WHO COULD FINISH 10-1 rm. apts. by job. Cement floors, block petitions, hand cupboards. Place to live in 60 days. FE 5-3706.

MAN

Man to work with manager. Steady job, good pay if you qualify. 9 N. Telegraph.

MAN WANTED FOR RIDING STABLE, live on premises, Morey's Gulf and Riding Club, 2280 Union Lake Rd.

MECHANIC, EXPERIENCED IN Chevrolet and Oldsmobile, excellent working conditions call Don, Don Pringle Chevrolet, Maple 5-5071 Clarkston

TOP ESTIMATOR
for general contractor familiar with all types of construction. Good opportunity for right man. Write Box 66 in care of Pontiac Press.

SALESMEN
Experienced in air conditioning. Must be experienced enough to figure own jobs. Car necessary. Excellent opportunity for man who can qualify.
A. ELBLING & SONS
73 S. Parke St.
SEE MR. JANDA

WANTED: 3 MEN

To staff our Pontiac Factory Branch. Must be willing to work, adaptable to learning, and healthy and Experience not necessary, this is a permanent position. With a large corporation. Learning Opportunity. $63.50 to $74.50 to start commission. Car helpful. Apply 158 Oakland Avenue. 10 a. m. & 4 p. m Ask for Mr. G. J. VerWiebe.

WTD. CANVASSER - SALESMAN. LIBERAL COMMISSION - SALARY IF QUALIFIED. FE 3-7306. FOR APPOINTMENT

WTD. CABINET MAKERS & MILL men. Good pay, vacation plan & insurance plan. 2304 Livernois Rd. Birmingham, Rt. 1. MU 9-2022.

Help Wanted Female 7

Accessories Saleswoman

Permanent position with attractive hours. Better than average salary to one who qualifies. Apply

ARTHUR'S
48 N. SAGINAW

CASHIER

Typing experience. Midwest 4-1400, between 3 and 5 p.m.

COLORED, GENERAL HOUSEwork in small home. Must live in. Red, FE 4-1345.

CLERKS

Typing experience. High school education & completed course in typing required Good working conditions 40 hour work week.

CONSUMERS POWER CO.
26 W. Lawrence

EXPERIENCED TELEPHONE SOlicitors. Good pay if you qualify. 9 N. Telegraph.

EXPERIENCED MARKER AND checker. Apply 1743 Orchard Lk. Rd.

EXPERIENCED GIRL TO WORK in bar nights. Steady. Must have transportation Schoeller's Bar, M-59.

EXPERIENCED WAITRESS, night work, 182 S. Saginaw.

Experienced Bookkeeper

for small office to take complete charge of books. Reply to Box 72 in care of Pontiac Press. GIVING FULL DETAILS BY LETTER.

GIRL FOR GENERAL OFFICE, GOOD TYPIST, SHORTHAND HELPFUL. STEADY WORK IN DOWNTOWN OFFICE. APPLY 11 N. PERRY ST. FROM 9 TO 11 A. M. ONLY.

GIRL FOR BOOKKEEPING TYPE of work, typing required. Write Box 83, Pontiac Press, stating age, education and experience.

GOOD TYPIST, PERMANENT POSition, paid vacations, and insurance benefits. Write Pontiac Press Box 38.

Help Wanted Female 7

GIRL TO WORK IN ACCOUNTing department, opportunity to learn operation of bookkeeping machines, should be able to type. Write Pontiac Press, Box 78.

HOUSEKEEPER, 6 DAYS WEEK, references, OL 1-7861.

HOUSEKEEPER TO STAY WITH invalid and do light housework days a week, 8 a. m. to 4 p. m. Home nights. 294 Nelson Street.

HAIR STYLISTS FOR EXCLUSIVE studio. Apply 178 S. Edith between 12 and 6 Sunday, March 7, or call FE 2-3452. Hair stylists only need apply.

LADIES IN ANY VICINITY TO devote 2 or more hours a day to pleasant, dignified work and need to add $35 or more weekly to their income. No experience needed. OR 3-7148 after 12.

LADY TO SELL WALLPAPER. Apply in person. Brown Bros., 4 North Sashv

RELIABLE WOMAN, CARE OF one child, may live in. Apply 240 N. Perry.

SALESLADY FOR FULL OR PART time work. Apply 405 Pontiac State Bank Building.

STENOGRAPHER, LOCAL CONcern, good working conditions, advancement commensurate with ability. FE 4-3048.

SPECIAL

Tired? Nervous? Can't sleep? Try our special relaxing baths & scientific massage. Results guaranteed. FE 4-4131.

STENOGRAPHER

Experienced for air-conditioned office in Pontiac State Bank Bldg. Must be able to take shorthand. Exceptional opportunity. Phone FE 4-1531 for appointment.

TED'S
Woodward at Square Lk. Rd.

We have limited openings for women between the ages of 20 to 28 having restaurant experience for curb waitresses.
Neat appearance, wearing sizes 12-16, minimum height 5 ft., 4 in. Married women preferred. Apply in person. Night shift only.

TED'S
Woodward at Square Lk. Rd.

YOUNG LADY TO LEARN BOOKkeeping machine, operation and for general office work. Must be able to type. Mail complete application, information to Pontiac Press Box 89.

WOMAN TO HELP WITH LIGHT housework, room, board, and wages. MI 4-1180.

WHITE GIRL TO CARE FOR child and do housework. OL 2-2546 after 5 p.m.

WTD. A THOROUGHLY EXPERIenced cook. Apply in person at 871 Auburn Ave.

WHY NOT TURN THOSE IDLE HOURS INTO $
Avon has everything ready to start spring selling. Off early in a big way. Call us for immediate placement. Mrs. Margaret Harvey, FE 2-7081 or write 42 Murphy St

WHITE MIDDLEAGED HOUSEkeeper to care for doctors home and children. Ages 7 yrs. and 18 mos. Live in. Wed. & Sun. off. $35 a week. Call Liberty 9-3210 between 9 and 5, after 5 call LIncoln 3-4246.

Help Wanted 8

TELEPHONE SOLICITORS wanted, experience not necessary. Call for appointment. FE 5-7351. Collectors with cars for collections in Pontiac. FE 5-7351.

Veterans and High School Graduates

Train yourself for a business career and permanent position. Work on co-operative training program. Alternate 10 weeks school and 10 weeks employment. TWinbrook 9-6492.

Instructions 9

ACCORDIONS LOANED FREE TO beginners. Lessons given at your home. Accordions also sold, all sizes, at factory prices. OR 3-9466.

WORK FOR U. S. GOVERNMENT! Start high as $316. Men, women. Qualify now! 823,000 jobs open. Free 36-page book shows jobs, salaries, tests, opportunities. Write Box 9 Pontiac Press.

Work Wanted Male 10

CARPENTER WORK REMODELing & repairing FE 7-0774.

CARPENTER WORK WTD., NEW and recair FE 4-4210.

CABINET MAKER & CARPENter Kitchens a speciality FE 2-3532

CARPENTER WORK WANTED, part time only OR 3-2276 or EM 1-5824

CARPENTRY, CABINET WORK, and oldd jobs. FE 4-4919.

ELDERLY MARRIED MAN wants a job as caretaker or experience in dairy hand no farming. References, MA 6-2360.

FRUIT TREES AND GRAPES EXpertly trimmed. FE 2-0067.

GENERAL MAINTAINANCE IN small shop. Experience on Chicago 12 T and 200 T brake press. Columbia and Chicago allstatter shears, Hobart and N. C. O. surestick welders and all types of electric hand tools. Motowhilt and Clark utili-trucks. Write Box 18 Pontiac Press, or call OR 3-6962.

HAND DIGGING & LIGHT HAULing. FE 4-2284

MARRIED MAN DESIRES WORK of any kind. FE 5-3586.

YOUNG MARRIED MAN, 25, H.S. graduate, desires a steady job. FE 4-1937.

VETERAN NEEDS WORK OF ANY kind Has own car. FE 5-7730.

WTD. TELEVISION ANTENNA INstallation and minor repair with reputable dealer, part time. Box 30 Daily Press.

Work Wanted Female 11

BABY SITTING. VICINITY OF Sylvan Manor and Middlebelt Rd. FE 5-1949

BOOKKEEPER WILL TAKE full charge, available for permanent position, OR 3-6116.

COLORED LADY WISHES WORK by week, days in vicinity of Bloomfield, FE 4-7310.

CLEAN, NEAT, GOOD WORKING girl, 19, wishes work. FE 4-2061.

COLORED GIRL WANTS LIGHT office work FE 4-2018.

COLORED WOMAN DESIRES DAY work $6 day or 6 days week, $35. FE 4-7149.

COLORED GIRL WANTS DAY work, 2 or 3 days a week FE 4-4946

WILL CARE FOR CHILDREN while parents work. OR 3-0967.

WASHINGS & IRONINGS FE 5-0303.

WIL CARE FOR CHILDREN evenings and Sat and Sunday. FE 5-9127.

WASHINGS AND IRONING FE 2-2584

Woman desires housework by the day. Also baby sitting nites. Call FE 2-2744 after 4 o'clock.

Building Service 12

ANYTHING IN CEMENT WORK, 18 years experience, nothing too large or too small, free estimation. OR 3-0791 or FE 4-361.

BLOCK, BRICK & CEMENT WORK, and fireplaces. FE 2-3469.

BRICK, BLOCK AND CEMENT work. Also chimneys. No job too large or too small. Guaranteed work. Ph. FE 4-6894.

BASEMENT AND FOOTING, CHIMneys built or repaired Gabe Roth. FE 5-9697

CARPENTER KITCHEN CABInets, alterations, attics, Recreation rooms, glassed in porches. By job or hour. FE 4-8833 after 5:30.

CEMENT WORK: RES. & COMM. free estimates. Raymond Commins, FE 4-6366.

CARPENTER WORK ALTERAtions, modernizations, also custom building. OLive 2-1221.

CARPENTRY, ROUGH AND FINish, custom cabinets, floor sanding and finishing. FE 5-3957 or MA 5-5462.

Carpenter Contracting

Rough or trim FHA TERMS. Get our bid too. OR 3-8276.

COMPLETE LINE OF MASONRY brick, block & stone, EM 3-5162

CARPENTER WORK
Alterations and custom building. OR 3-3579.

CARPENTRY, BLOCK AND CEment work etc. FE 5-0782.

COMPLETE REMODELING AND modernising service, Attic rooms, recreation rooms, dormers, additions, complete apartment alterations. Custom building. F.H.A. FE 4-5079.

EAVESTROUGHING
Gas and Oil Furnaces
McLain's Sheet Metal Co.
FE 4-8061

FOR A NEW HOME, ALTERAtions and repairs, roofing and siding, call FE 5-9057.

FLOOR SANDING, LAYING, FIN. R. Gardner. 491 Central FE 2-7519.

FLOOR LAYING, SANDING AND finishing. 10 years' experience. Modern equipment. John Taylor, phone FE 4-0424

GENERAL BUILDING REPAIR. Brick, stone and cement work. Plastering & tile work. FE 4-2290.

GUARANTEED ROOFS, ALL kinds, Est. 1916. J. A. Bugus, 353 N Cass. FE 3-3021. FE 2-5048.

JOS. FLEMMING FLOOR LAYING sanding, finishing. 185 Edison. Ph. FE 2-4405.

MASON ALTERATIONS & REpairs, Al kinds EM 3-4879

MASON & CEMENT WORK, FREE estimates. Our work guaranteed. OR 3-9402. A. J. Webster & Son.

PORCH RrailINGS MADE TO ORder and installed. FE 4-4962.

PATCH PLASTERING SPECIALTY. Plastering sheet rock filling. FE 4-1782

PLUMBING
& hot water heat. FE 5-3479.

PLUMBING AND HEATING. H. S. Compton & Son. FE 4-3761, OR 3-8538.

R. G. SNYDER FLOOR LAYING, sanding and finishing. Phone FE 5-0592.

REMODELING
GARAGES AND MODERNIZATION
FREE ESTIMATES - TERMS
STOPPERT & CECIL
GENERAL BUILDERS
4300 Dixie Hwy. Drayton Plains
OR 3-7721 If no answer OR 3-3420

STRAND GARAGE DOORS, SALES and service prompt and efficient service, Ben Mark Garage Door Sales FE 3-0774.

SPECIALIZING IN
Attics porches, breeseways and siding. F.H.A. Terms.
We have the answer to your building or remodeling problems.
For FREE ESTIMATES Call
EMpire 3-2362
G LAKES CONSTRUCTION CO.
1262 Grove Point Dr., Milford.

TEK WOOD PRODUCTS

General wood working and plywood, reasonable rates, free estimates on any job. FE 5-8391 or FE 2-4826

WET BASEMENTS

Waterproofed, guaranteed, MA 5-4391.

HOUSERAISING FOUNDATIONS. Masonry and cement work. Work guaranteed EM 3-3616 or EM 5-3124.

Business Services 13

APPLIANCE SERVICES

We service all makes of refrigerators, washers, radios, cleaners, and all types of small appliances.
JOY'S, 96 Oakland Ave., FE 2-4021

A & B TRENCHING

Footings, water lines, field tile, FE 5-6061.

ALL MAKES OF FOUNTAIN PENS repaired by factory trained men at our store. General Printing & Office Supply Co., 17 W. Lawrence St. Phone FE 3-0139.

BLOOMFIELD WALL CLEANERS. Walls and Windows Cleaned. Ph. FE 2-1631.

CEMENT WORK ALL KINDS. Reasonable, Jensen FE 2-2340.

CARPENTER WORK, ALTERAtions, modernizations, also custom building. OLive 2-1221.

EXPERIENCED TREE & GRAPE pruning by the hour or job. FE 4-1983.

EAVESTROUGHING

Bryan F. French FE 5-6973
Warm air heating & sheet metal
EAVESTROUGHING
Furnace installation & repairs. FE 5-7866.

ELECTRIC MOTOR SERVICE REpairing & rewinding. 218 E. Pike. Ph. FE 4-3061.

EXCAVATING, GRADING, BULLdozing road bldg. Ph FE 2-8423.

EXPERT TREE TRIMMING & REmoving. FE 7-6822.

EXPERT TREE TRIMMING & REmoval Ph FE 5-8593 or OR 3-2000.

ELECTRICAL
SEWER CLEANING
Sinks, Sunday Serv. Ph. FE 4-3012.

FLOOR SANDING, OLD FLOORS a specialty, Carl Bills, FE 2-6789.

JOHN'S TRENCHING
FE 5-5062.

LIGHT AND HEAVY HAULING. Back filling, also tree planting and top soil, FE 4-1196.

PLASTERING
FE 5-0626, FE 5-0625 Leo Lustig

D. Meyers. Phone EM 3-6630

SUBURBAN SEPTIC TANK cleaners, Lake Orion, MY 3-6431.

SNOW PLOWING
FE 5-6418.

TREE TRIMMING AND REMOVAL Free estimate FE 4-8805. FE 7-0628.

Bookkeeping & Taxes 14

ACCOUNTANT: AVAILABLE EVEnings and week ends who can prepare monthly financial statements and file all tax reports. Phone FE 4-6295 after 5 p.m.

ACCOUNTING & TAX SERVICE Edw. Hawley, M.BA. FE 2-2002.

Chiropodists 15

MAURICE THOME, D.S.C.
1203 Pontiac State Bank Bldg.
FE 2-7071

Dressmaking, Tailoring 16

ALERATIONS & DRESSMAKING. 40 yrs. experience. Satisfaction guaranteed. FE 5-7062.

DRESSES, SUITS, COATS AND ALterations. FE 4-7074, 191 E. Huron.

REWEAVING EXPERTLY DONE. Suits superbly tailored. FE 3-7792.

TAILORING, REMODELING AND alterations. Edna Warner, FE 3-2634.

Income Tax Service 17

ACCOUNTING & TAX SERVICE. Edw. Hawley, M.BA. FE 2-2002.

BURTON E. STEVENS
16½ E. Huron St. FE 4-4304. FE 2-1351. Home calls by appointment.

INCOME TAX SERVICE. NO waiting. FE 5-0522.

INCOME TAX SERVICE
EM 3-5647. For appointment
Home calls C. J. Odell

INCOME TAX AND ACCOUNTING service. FE 5-0620.

NO WAITING
BENJAMIN R. BACKUS
10 W. Huron St., Room 15
Phone FE 4-0324, Eve. FE 3-0433

Income Tax Service 17

SAVE MONEY
Let us file your return for you. 43 Clark St. FE 4-1446 for appointment.

Laundry Service 18

COMPLETE LAUNDRY SERVICE. FE 5-5167.

FOR FAMILY LAUNDRY SERVice. Ph. Pontiac Laundry FE 2-8101.

LACE CURTAINS PLAIN OR RUFfled, beautifully finished. Pontiac Laundry. Ph. FE 2-8101.

Moving & Trucking 19

CALL DICK FOR SMALL TRUCKing, moving or delivery any time. Good rates. Phone FE 2-4505.

FOR FAST, EFFICIENT PICKUP & delivery or light trucking, moving at reas. rates. FE 7-0769 anytime.

HAULING OF ALL KINDS REAsonable FE 2-6897.

INCINERATOR SERVICE, ASHES & rubbish, horse, cow & goat manure. FE 5-0448.

LIGHT AND HEAVY TRUCKING. Rubbish hauled. FE 2-0603.

LIGHT TRUCKING, RUBBISH & ashes FE 4-2266 or FE 2-7625

MAN WITH ¾ TON TRUCK wants work. Call any time, FE 4-8421.

O'DELL CARTAGE
Local and Long Distance Moving
Phone FE 5-6966

SUDDEN SERVICE—ASHES, RUBbish and light trucking. FE 4-0079.

REDUCED RATES
Large van to serve you. Smith Moving, FE 4-4864.

Trucks for Rent
TRUCKS, TRACTORS AND EQUIPMENT
½ Ton Pickups 1½ Ton Stakes
And Dump Trucks
Pontiac Farm and Industrial Tractor Co.
FE 4-0461 - FE 4-1442

TRUCKING AND HAULING. RUBbish anytime, FE 3-9296.

VOLLMAR MOVING AND STORage Agents for N. American Van Lines Large vans anywhere in United States. Quick service. FE 5-8562. 341 N. Perry.

WTD. HAULING, ANYTHING. Evenings and weekends. Very reasonable. FE 7-0717.

Painting & Decorating 20

PAINTING — INTERIOR, EXTERior, expert work, low prices, call today, FE 4-6741.

PAINTING, PAPERING & PAPER removed, Reasonable. Charles White. OA 8-3807 or FE 4-1697.

PAINTING INSIDE & OUT. FREE estimate. FE 2-4137.

PAINTING & DECORATING, FE 7-6896 or FE 5-0242.

PAPERING - PAINTING
RESIDENTIAL & COMMERCIAL
SATISFACTION ASSURED
J. WILLIAMS, FE 3-9164

PAINTING AND WALL WASHING, references Free estimates. Ph. FE 4-2651.

PAINTING & DECORATING, PAper removed. Free estimates. FE 4-6918.

PAINTING DECORATING GUARanteed reasonable prices. FE 4-0859.

PAINTING & DECORATING, 1ST class, guaranteed, FE 5-5056.

RELIABLE DECORATING, PAINTing, repairing. FE 4-8020 or MI 4-7140.

Wall Washing & Painting
Reasonable, FE 5-2211.

WOMEN WANT WALL WASHING, painting, OR 3-2294.

WALLPAPERING AND PAINTING. Call for est FE 4-0235

Photos & Accessories 21

PORTRAITS FRAMES - COPIES. Weddings. Formal & Candid. Loftin Studio 19 E. Pike. FE 4-7391

Television Service 22

DAY, NIGHT, SUN TV SERVICE. FE 5-1200, FE 5-6300
M. P. STRAKA

GUARANTEED TV. REPAIR ANY make. FE 4-0736. ANDY CONDON'S Radio-TV service.

HOME SERVICE CALLS - $3.50 DAY OR NIGHT
MITCHELL'S TV
109 N. Saginaw FE 3-2971

Norris Radio & TV
REPAIR SHOP 540 Nevada St.

Typewriter Service 22A

TYPEWRITERS AND ADDING MAchine repairing. Expert work. General Printing and Office Supply Co. 17 W. Lawrence.

TYPEWRITERS RENTED
Mitchell's, 125 N. Saginaw St.

Upholstering 23

CUSTOM UPHOLSTERIN' Free estimates Small repairs in your home A Yingling. FE 4-0797.

EAKLES, CUSTOM UPHOLSTERing. 5174 Cooley Lake Rd. EM 3-5041. Free estimates.

CORNICES, DRAPERIES, SLIPcovers, materials, Beadle, FE 5-1927

HAVE YOUR FURNITURE REFINished and repaired, FE 5-7332.

MAKERS OF CUSTOM BUILT furniture, upholstering, 34 S. Telegraph.

Thomas Upholstering
Phone FE 5-8888

SLIP COVERS DRAPES & BEDspreads, Your material, FE 5-0797.

Lost & Found 24

BLACK AND TAN TOY COCKER. Answers to Smokey. Children's pet. FE 2-8072.

FOUND: GENT'S RING IN TOWN. FE 5-4675.

LOST: LADIES PINK GOLD BUlova wrist watch within last 2 weeks. FE 5-4540. Can identify.

LOST: LADY'S WHITE GOLD Hamilton wrist watch between Pontiac State Bank and Community National Bank. Reward, FE 5-3137.

LOST: BEAGLE, TRICOLORED, male Scar on right front shoulder. License number 3402. Reward. EM 3-2407.

LOST: BLACK COCKER, MALE, if found call FE 3-0038

LOST - SERVICEMAN, MALE collie, sable and white. Vicinity of W. Ortonville. FE 3-5116.

Physio-Therapy 24A

SCIENTIFIC SWEDISH MASSAGE; special foot technique, 72 Elm St., FE 4-3851.

Notices & Personals 25

ANY GIRL OR WOMAN NEEDING a friendly adviser, contact Mrs. Vernon Vie. Ph. FE 2-8734. Confidential. The Salvation Army.

COLD WAVE SPECIAL, $6.50 Dorthy's, 600 N. Perry, FE 2-1244.

DR. A. A. KANTER, FOOT SPEcialist, 3½ S. Saginaw, FE 2-7826.

DAINTY MAID FOR SUPPLIES. Mrs. Burnes, FE 2-8614, 93 Mark.

KNAPP SHOES
FE 5-5720

LOT NEAR BUS LINE Good residential section. Call FE 2-1225.

MORRIS LUNCH, 561 S. SANFORD St. Meals 70c and still better boarding offered.

ON AND AFTER THIS DATE, 3-4, I will not be responsible for any debts contracted by any other than myself. Raymond B. Davison, 780 Robinwood, Pontiac.

ON AND AFTER THIS DATE 3-4, I will not be responsible for any debts contracted by any other than myself. John V. Combs, 1015½ W. Huron, Pontiac, Mich.

ON AND AFTER HIS DATE 3-5-54 I will not be responsible for any debts contracted by, any other than myself. Joe Torres, GTW RR Depot, Pontiac, Mich.

RIDE A JITNEY AND SAVE THE difference. 10 minute Jitney service, Saginaw and Lawrence Jitney stand. We go anywhere.

SHUT-INS, HAVE YOUR EYES examined at home Dr. Harold Bussey optometrist. FE 4-8211.

THEM DAYS ARE GONE, WAXing days that is. Use Glaxo plastic type linoleum finish. Walle's Notions.

WALLPAPER FACTORY OUTLET now at 105 N. Saginaw St., FE 2-8811.

100 WEDDING INVITATIONS $5.95 Printed overnight. 3 day service Pontiac Printing, 30 W. Huron.

Income Tax Service 17

SAVE MONEY
Let us file your return for you. 43 Clark St. FE 4-1446 for appointment.

Laundry Service 18

COMPLETE LAUNDRY SERVICE. FE 5-5167.

FOR FAMILY LAUNDRY SERVice. Ph. Pontiac Laundry. FE 2-8101.

LACE CURTAINS PLAIN OR RUFfled, beautifully finished. Pontiac Laundry. Ph. FE 2-8101.

Moving & Trucking 19

CALL DICK FOR SMALL TRUCKing, moving or delivery any time. Good rates. Phone FE 2-4505.

FOR FAST, EFFICIENT PICKUP & delivery or light trucking, moving at reas. rates. FE 7-0769 anytime.

HAULING OF ALL KINDS REAsonable FE 2-6897.

INCINERATOR SERVICE, ASHES & rubbish, horse, cow & goat manure. FE 5-0448.

LIGHT AND HEAVY TRUCKING. Rubbish hauled. FE 2-0603.

LIGHT TRUCKING, RUBBISH & ashes FE 4-2266 or FE 2-7625

MAN WITH ¾ TON TRUCK wants work. Call any time, FE 4-8421.

O'DELL CARTAGE
Local and Long Distance Moving
Phone FE 5-6966

SUDDEN SERVICE—ASHES, RUBbish and light trucking. FE 4-0079.

REDUCED RATES
Large van to serve you. Smith Moving, FE 4-4864.

Trucks for Rent
TRUCKS, TRACTORS AND EQUIPMENT
½ Ton Pickups 1½ Ton Stakes
And Dump Trucks
Pontiac Farm and Industrial Tractor Co.
FE 4-0461 - FE 4-1442

TRUCKING AND HAULING. RUBbish anytime, FE 3-9296.

VOLLMAR MOVING AND STORage Agents for N. American Van Lines Large vans anywhere in United States. Quick service. FE 5-8562. 341 N. Perry.

WTD. HAULING, ANYTHING. Evenings and weekends. Very reasonable. FE 7-0717.

Painting & Decorating 20

PAINTING — INTERIOR, EXTERior, expert work, low prices, call today, FE 4-6741.

PAINTING, PAPERING & PAPER removed, Reasonable. Charles White. OA 8-3807 or FE 4-1697.

PAINTING INSIDE & OUT. FREE estimate. FE 2-4137.

PAINTING & DECORATING, FE 7-6896 or FE 5-0242.

PAPERING - PAINTING
RESIDENTIAL & COMMERCIAL
SATISFACTION ASSURED
J. WILLIAMS, FE 3-9164

PAINTING AND WALL WASHING, references Free estimates. Ph. FE 4-2651.

PAINTING & DECORATING, PAper removed. Free estimates. FE 4-6918.

PAINTING DECORATING GUARanteed reasonable prices. FE 4-0859.

PAINTING & DECORATING, 1ST class, guaranteed, FE 5-5056.

RELIABLE DECORATING, PAINTing, repairing. FE 4-8020 or MI 4-7140.

Wall Washing & Painting
Reasonable, FE 5-2211.

WOMEN WANT WALL WASHING, painting, OR 3-2294.

WALLPAPERING AND PAINTING. Call for est FE 4-0235

Photos & Accessories 21

PORTRAITS FRAMES - COPIES. Weddings. Formal & Candid. Loftin Studio 19 E. Pike. FE 4-7391

Television Service 22

DAY, NIGHT, SUN TV SERVICE. FE 5-1200, FE 5-6300
M. P. STRAKA

GUARANTEED TV. REPAIR ANY make. FE 4-0736. ANDY CONDON'S Radio-TV service.

HOME SERVICE CALLS - $3.50 DAY OR NIGHT
MITCHELL'S TV
109 N. Saginaw FE 3-2971

Norris Radio & TV
REPAIR SHOP 540 Nevada St.

Typewriter Service 22A

TYPEWRITERS AND ADDING MAchine repairing. Expert work. General Printing and Office Supply Co. 17 W. Lawrence.

TYPEWRITERS RENTED
Mitchell's, 125 N. Saginaw St.

Upholstering 23

CUSTOM UPHOLSTERIN' Free estimates Small repairs in your home A Yingling. FE 4-0797.

EAKLES, CUSTOM UPHOLSTERing. 5174 Cooley Lake Rd. EM 3-5041. Free estimates.

CORNICES, DRAPERIES, SLIPcovers, materials, Beadle, FE 5-1927

HAVE YOUR FURNITURE REFINished and repaired, FE 5-7332.

MAKERS OF CUSTOM BUILT furniture, upholstering, 34 S. Telegraph.

Thomas Upholstering
Phone FE 5-8888

SLIP COVERS DRAPES & BEDspreads, Your material, FE 5-0797.

Lost & Found 24

BLACK AND TAN TOY COCKER. Answers to Smokey. Children's pet. FE 2-8072.

FOUND: GENT'S RING IN TOWN. FE 5-4675.

LOST: LADIES PINK GOLD BUlova wrist watch within last 2 weeks. FE 5-4540. Can identify.

LOST: LADY'S WHITE GOLD Hamilton wrist watch between Pontiac State Bank and Community National Bank. Reward, FE 5-3137.

LOST: BEAGLE, TRICOLORED, male Scar on right front shoulder. License number 3402. Reward. EM 3-2407.

LOST: BLACK COCKER, MALE, if found call FE 3-0038

LOST - SERVICEMAN, MALE collie, sable and white. Vicinity of W. Ortonville. FE 3-5116.

Physio-Therapy 24A

SCIENTIFIC SWEDISH MASSAGE; special foot technique, 72 Elm St., FE 4-3851.

Notices & Personals 25

ANY GIRL OR WOMAN NEEDING a friendly adviser, contact Mrs. Vernon Vie. Ph. FE 2-8734. Confidential. The Salvation Army.

COLD WAVE SPECIAL, $6.50 Dorthy's, 600 N. Perry, FE 2-1244.

DR. A. A. KANTER, FOOT SPEcialist, 3½ S. Saginaw, FE 2-7826.

DAINTY MAID FOR SUPPLIES. Mrs. Burnes, FE 2-8614, 93 Mark.

KNAPP SHOES
FE 5-5720

LOT NEAR BUS LINE Good residential section. Call FE 2-1225.

MORRIS LUNCH, 561 S. SANFORD St. Meals 70c and still better boarding offered.

ON AND AFTER THIS DATE, 3-4, I will not be responsible for any debts contracted by any other than myself. Raymond B. Davison, 780 Robinwood, Pontiac.

ON AND AFTER THIS DATE 3-4, I will not be responsible for any debts contracted by any other than myself. John V. Combs, 1015½ W. Huron, Pontiac, Mich.

ON AND AFTER HIS DATE 3-5-54 I will not be responsible for any debts contracted by, any other than myself. Joe Torres, GTW RR Depot, Pontiac, Mich.

RIDE A JITNEY AND SAVE THE difference. 10 minute Jitney service, Saginaw and Lawrence Jitney stand. We go anywhere.

SHUT-INS, HAVE YOUR EYES examined at home Dr. Harold Bussey optometrist. FE 4-8211.

THEM DAYS ARE GONE, WAXing days that is. Use Glaxo plastic type linoleum finish. Walle's Notions.

WALLPAPER FACTORY OUTLET now at 105 N. Saginaw St., FE 2-8811.

100 WEDDING INVITATIONS $5.95 Printed overnight. 3 day service Pontiac Printing, 30 W. Huron.

SLICE OF HAM



"My wife is still hinting for that fur coat!"

Wtd. Child. to Board 26

1 CHILD, EXCELLENT DAY care. FE 5-9575.

DAY CARE, LICENSED. FE 5-5737

EXCELLENT CARE IN LICENSED home. FE 4-0085.

FULL TIME CARE FOR LITTLE girl between 2 & 4. FE 4-6532.

WILL CARE FOR CHILD IN MY home, days while mother works. 190 Florence, FE 5-4097.

Painting & Decorating 20

PAINTING — INTERIOR, EXTERior, expert work, low prices, call today, FE 4-6741.

PAINTING, PAPERING & PAPER removed, Reasonable. Charles White. OA 8-3807 or FE 4-1697.

PAINTING INSIDE & OUT. FREE estimate. FE 2-4137.

PAINTING & DECORATING, FE 7-6896 or FE 5-0242.

PAPERING - PAINTING
RESIDENTIAL & COMMERCIAL
SATISFACTION ASSURED
J. WILLIAMS, FE 3-9164

PAINTING AND WALL WASHING, references Free estimates. Ph. FE 4-2651.

PAINTING & DECORATING, PAper removed. Free estimates. FE 4-6918.

PAINTING DECORATING GUARanteed reasonable prices. FE 4-0859.

PAINTING & DECORATING, 1ST class, guaranteed, FE 5-5056.

RELIABLE DECORATING, PAINTing, repairing. FE 4-8020 or MI 4-7140.

Wall Washing & Painting
Reasonable, FE 5-2211.

WOMEN WANT WALL WASHING, painting, OR 3-2294.

WALLPAPERING AND PAINTING. Call for est FE 4-0235

Photos & Accessories 21

PORTRAITS FRAMES - COPIES. Weddings. Formal & Candid. Loftin Studio 19 E. Pike. FE 4-7391

Television Service 22

DAY, NIGHT, SUN TV SERVICE. FE 5-1200, FE 5-6300
M. P. STRAKA

GUARANTEED TV. REPAIR ANY make. FE 4-0736. ANDY CONDON'S Radio-TV service.

HOME SERVICE CALLS - $3.50 DAY OR NIGHT
MITCHELL'S TV
109 N. Saginaw FE 3-2971

Norris Radio & TV
REPAIR SHOP 540 Nevada St.

Typewriter Service 22A

TYPEWRITERS AND ADDING MAchine repairing. Expert work. General Printing and Office Supply Co. 17 W. Lawrence.

TYPEWRITERS RENTED
Mitchell's, 125 N. Saginaw St.

Upholstering 23

CUSTOM UPHOLSTERIN' Free estimates Small repairs in your home A Yingling. FE 4-0797.

EAKLES, CUSTOM UPHOLSTERing. 5174 Cooley Lake Rd. EM 3-5041. Free estimates.

CORNICES, DRAPERIES, SLIPcovers, materials, Beadle, FE 5-1927

HAVE YOUR FURNITURE REFINished and repaired, FE 5-7332.

MAKERS OF CUSTOM BUILT furniture, upholstering, 34 S. Telegraph.

Thomas Upholstering
Phone FE 5-8888

SLIP COVERS DRAPES & BEDspreads, Your material, FE 5-0797.

Lost & Found 24

BLACK AND TAN TOY COCKER. Answers to Smokey. Children's pet. FE 2-8072.

FOUND: GENT'S RING IN TOWN. FE 5-4675.

LOST: LADIES PINK GOLD BUlova wrist watch within last 2 weeks. FE 5-4540. Can identify.

LOST: LADY'S WHITE GOLD Hamilton wrist watch between Pontiac State Bank and Community National Bank. Reward, FE 5-3137.

LOST: BEAGLE, TRICOLORED, male Scar on right front shoulder. License number 3402. Reward. EM 3-2407.

LOST: BLACK COCKER, MALE, if found call FE 3-0038

LOST - SERVICEMAN, MALE collie, sable and white. Vicinity of W. Ortonville. FE 3-5116.

Physio-Therapy 24A

SCIENTIFIC SWEDISH MASSAGE; special foot technique, 72 Elm St., FE 4-3851.

Notices & Personals 25

ANY GIRL OR WOMAN NEEDING a friendly adviser, contact Mrs. Vernon Vie. Ph. FE 2-8734. Confidential. The Salvation Army.

COLD WAVE SPECIAL, $6.50 Dorthy's, 600 N. Perry, FE 2-1244.

DR. A. A. KANTER, FOOT SPEcialist, 3½ S. Saginaw, FE 2-7826.

DAINTY MAID FOR SUPPLIES. Mrs. Burnes, FE 2-8614, 93 Mark.

KNAPP SHOES
FE 5-5720

LOT NEAR BUS LINE Good residential section. Call FE 2-1225.

MORRIS LUNCH, 561 S. SANFORD St. Meals 70c and still better boarding offered.

ON AND AFTER THIS DATE, 3-4, I will not be responsible for any debts contracted by any other than myself. Raymond B. Davison, 780 Robinwood, Pontiac.

ON AND AFTER THIS DATE 3-4, I will not be responsible for any debts contracted by any other than myself. John V. Combs, 1015½ W. Huron, Pontiac, Mich.

ON AND AFTER HIS DATE 3-5-54 I will not be responsible for any debts contracted by, any other than myself. Joe Torres, GTW RR Depot, Pontiac, Mich.

RIDE A JITNEY AND SAVE THE difference. 10 minute Jitney service, Saginaw and Lawrence Jitney stand. We go anywhere.

SHUT-INS, HAVE YOUR EYES examined at home Dr. Harold Bussey optometrist. FE 4-8211.

THEM DAYS ARE GONE, WAXing days that is. Use Glaxo plastic type linoleum finish. Walle's Notions.

WALLPAPER FACTORY OUTLET now at 105 N. Saginaw St., FE 2-8811.

100 WEDDING INVITATIONS $5.95 Printed overnight. 3 day service Pontiac Printing, 30 W. Huron.

Wtd. Child. to Board 26

1 CHILD, EXCELLENT DAY care. FE 5-9575.

DAY CARE, LICENSED. FE 5-5737

EXCELLENT CARE IN LICENSED home. FE 4-0085.

FULL TIME CARE FOR LITTLE girl between 2 & 4. FE 4-6532.

WILL CARE FOR CHILD IN MY home, days while mother works. 190 Florence

For Sale Houses 43

C-CLARK

EAST SIDE. $600 down, $5,950 full price. 3 bedrooms, living room, kitchen with dining space, basement, furnace, plastered walls, quick possession.

DRAYTON PLAINS. $4,000 with $1,250 down. Neat bungalow on 2 lots.

3 BEDROOMS. $5,800. Located just west of Pontiac. Has 3 pc. bath, living room, kitchen and utility, oil floor furnace, wired for stove, elec. water heater. Reasonable terms.

OFF JOSLYN. Modern 2 bedroom bungalow built in 1950. Only $9,-950 with $2,650 down, balance on 4 per cent G. I. Mortgage. A buy.

WEST SUBURBAN $1950 or less down to responsible purchasers. Total price $8,450. Well built 2 bedroom bungalow, full bath, basement, furnace, 2 lots, 2 car garage.

CAMERON H. CLARK
PHONE FE 4-0492
1362 W. Huron Open Evenings
Co-operative Real Estate Exchange

ELIZABETH LAKE ESTATES
$10,800

Attractive white 1½ story bung in this fine west side lake sub being offered at reduced price of $10,800 with terms. Gas heat, fenced-in lot, and lake privileges are included in offering. Call for appointment to see this one.

WM. A.
KENNEDY
REALTOR
Open Evenings 'til 8
3007 W. Huron FE 4-3569

EAST SIDE
A large seven room home with 3 bedrooms located just 3 blocks from St. Frederick's School. Kitchen completely remodeled with an automatic washer and new cabinet sink, and lots of cupboards. Full basement with oil heat. Paved street and three extra lots. Shown by appointment only.

IVAN W.
SCHRAM
REALTOR
FE 5-5091
2614 W. Huron Eve. FE 5-2564

EAST SIDE BY OWNER. 5 ROOM bungalow, good location, good condition, $10,900, with $2,500 down. FE 3-0026, after 6:30.

Elizabeth Lake Estates
New home. Cedar shakes, lake privileges. 3 bedrms. down. Rm. for 2 more upstairs. Kitchen and dinette. Utility large living room. $2,500 down. FE 5-5088.

FHA
Completely finished 2 or 3 bedroom homes. Civilians $600 down. Large living and dining room, 4 piece bath, oil forced air furnace. Automatic electric hot water heater. Large lots. Lake privileges. 20 minutes from Pontiac.
3 bedroom, large lot. Breezeway and garage. Business frontage. House 18 months old. $3,300 down.
Cozy 4 room house with basement and good shade. Attached garage on 5 acres. $9,500 with terms. C. Pangus, 1919, M-15. Ph. Ortonville 132; Reverse charges

FULL PRICE
$6,700
Cozy 5 room home, located on east side. Good high lot. Living room, dining room, kitchen, 2 nice bedrooms and bath, all on one floor. Oak floors, enamel trim, remodeled kitchen, full basement, good H. A. furnace, water heater storm sash and screens. A real buy — terms.

NORTH
3 bedrm. home nearly new. Living rm., and dinette combined, kitchen, bedrm., and bath on first floor. 2 nice bedrms. up, oil circulating heater, storm sash and screens, nice level lot, 50x150. Priced at $6,500 — terms.

GI
3 bedrm. ranch type homes, excellent location. Aluminum or brick siding, plastered walls, AC oil heat, 78x154 ft. lots. As low as $1,000 down plus mortgage costs.

John K. Irwin
REALTOR
Since 1925
1014½ N. Saginaw Street
Phone FE 2-4031 Eve. FE 2-1804

GILES

DRAYTON PLAINS
If you want a cute 2 bedroom home on a large 80 foot lot, close to stores, schools and transportation, this one will surely be to your liking. Plastered, painted walls, carpeted floors, full basement, automatic oil heat plus a 1½ car garage. We could rave about this little doll house so to speak, but seeing is believing so see for yourself.

LARGE FAMILY HOME
Do you need a large 6 room home within walking distance to downtown? This is one of the neatest homes we have in a 3 bedroom home. Spacious rooms, nice neighborhood, and a good investment for income possibilities. Only $8,950

ROCHESTER
Beautiful income home in Rochester located on a large corner lot. Consists of 5 rooms for the owner plus 2 apartments for rent. Words cannot describe the beauty of this home, so call for your appointment to see it NOW.

GILES REALTY CO.
REALTOR
92 W. Huron FE 5-6175

GATEWAYS to HAPPINESS

EAST SIDE—PAVED
CROOKS ROAD
Spick and span large well planned 4 room, 2 bedrooms, insulated home with tile bath, oil heat, Venetian blinds, storms and screens, metal awnings, lot 65x200, excellent garden spot, 1½ car garage. Offered at $7,950, terms.

BRICK RAMBLER
ELIZABETH LAKE ESTATES
If you like golfing, boating and swimming plus a luxurious home, you'll like this rambling ranch type built in 1950. From the vestibule entrance with guest closet into a 26 ft. living and dining space with natural fireplace and wall-to-wall carpets, 2 picture windows overlooking the greens of Pontiac Country Club, compact kitchen equipped with Youngstown steel cabinets and Dishmaster, tile bath, three bedrooms with plenty of closet space, Venetian blinds, cornice boards, some drapes go. Tennessee Ledge Rock planter box, storms and screens, lot $100x185 ft., attached garage 20x22 with attic and cement drive. Offered at $19,450, $3,950 down. A NICE HOME IN AN EXCELLENT LOCATION.
To Buy—To Sell—To Trade
YOU BUY IT—WE'LL INSURE IT

MAHAN

REALTY CO., REALTORS
Member Co-op. Real Est. Exch. Inc.
FE 2-0263
Open Eves. 'til 8, Sun. 10-4
1075 W. Huron
NEXT DOOR TO BRANCH POST OFFICE

For Sale Houses 43

Humphries

A LARGE GOOD LOOKING BRICK 4 bedroom, 2 bath home on Rosedale in Sylvan Village. 1 Natural fireplace in the 12x17 living room. Full dining room and modern kitchen. New aluminum storms and screens. Everything automatic — gas furnace, gasinator water heater. Double garage. IT'S A DANDY. BUY AT $16,900. Early possession too.

Humphries

IF IT'S INCOME that appeals — then see this 8 apartment income property in excellent condition — with automatic oil heat, hot water garage on corner lot in very good north side location. 3 two room apartments are furnished. Price is RIGHT — $12,200, about $4,800 down. CALL NOW FOR APPOINTMENT.

Humphries

EASY LIVING in this spotless, beautifully decorated BRICK terrace. All rooms are large. 3 down, 2 big bedrooms and tile bath up. New Janitrol gas furnace and auto. water heater. You SAVE on heat costs, or upkeep too! Pleasant west side location. Let us show you the advantages. Call for appointment.

Humphries

FE 2-0474
83 N. Telegraph Open Evenings
Co-operative Real Estate Exch.

INCOME
Beautiful home and surroundings. No better place in town to have roomers. In addition to owner's apartment has 6 bedrooms. Adequate plumbing facilities, garage, ample parking space.

JOSEPH F. REISZ
53½ W. Huron St
FE 2-0259 Eve. MI 4-4419

INCOME
7 rooms & bath. Has income $100 per mo. besides 4 rooms for owner. Priced reasonably at only $7,500 terms.

$4,500
Yes, that's the full price of this 5 room on 1 floor. Has stool and shower. Handy to stores and school and only $1,000 down.

DRAYTON PLAINS
Beautiful 3 bedroom brick. Tiled recreation room. Oil furnace. 4 nice lots. Priced reasonably at $14,900, terms.

CUCKLER REALTY
236 N. Saginaw FE 4-4091
Eves. OR 3-3639 FE 7-6143

Turn finder through a Lost ad! Yes, through Classified ads losers become finders fast! Call FE 2-8181.

Johnson

FOR BETTER HOMES

$1,200 DOWN
Five room bungalow, neat and clean. Basement with hot air furnace 1½ car garage on two lots. Evenings after 6 call Mr. Inman, FE 4-3473

$2,000 DOWN
Six room modern with three bedrooms located on nice lot in Keego Harbor. Investigate this one. Evenings after 6 call Mrs. Beck, FE 4-0859

VALUE PLUS IN THIS
Two bedroom bungalow. Glassed in porch, full basement with gas heat, two car garage. Located in excellent neighborhood. Evenings after 6 call Mrs. Snyder, OR 3-1975.

A. JOHNSON, Realtor
FE 4-2533
1704 S. Telegraph Rd.

KENT

Established 1916

ONLY $1,500 DOWN. 2 bedrm. home near Elizabeth Lake. Full bath, aluminum siding, large lot. Here is a home that will sell—see it now. $6,750 total price.

HURON RIVER FRONTAGE. Near Oxbow Lake. 3 bedrm. modern home with attractive kitchen, 22 ft. living rm., carpeting in living rm. and 1 bedrm. full bath with tiled shower, oak firs., full basement with oil heat, garage. 75 ft. lot west of Pontiac. Must be seen. Call tonight. At $16,500 with $4,500 down.

LAKE FRONT. 30x50 ft. home all on 1 flr., 3 bedrms., full bath, full basement, 2 car garage, extra deep lot. Variety of small fruit. Located at Lake Oakland. See this home now at only $10,950, terms. Call tonight.

WATERFORD. Ideal family home. 7 rm., 4 bedrm. home. Neat & clean. Full bath, full bsmt. with gas heat, almost new two car garage. Large lot, paved street, close to schools and bus. See this at only $8,950 with $2,950 down

DRAYTON AREA. See this fine 5 rm. home with attached heated garage. Modern kitchen, Venetian blinds, oil furnace, aluminum storms, extra large lot. New in 1952. Only $9,750, terms.

7 ACRES. North suburban off Baldwin. 2 bedrm. bungalow with modern kitchen, breakfast nook, full basement with furnace, 2 car garage. Poultry houses. 2 miles from city limits. $12,950, terms

WEST SIDE. 2 bedrms., master bedrm. 12x26 ft. 18 ft. living rm. with fireplace, modern kitchen and breakfast nook, full painted basement with gas heat, 2 car garage. Blacktop road $9,500.

MODERN HOUSING. Fine 3 bedrm. home, oak firs., living rm. with fireplace, modern kitchen, full bath with tiled features, full basement with gas heat. Nicely landscaped lot. Quick possession too! $12,500 with only $3,000 down

NEAR SYLVAN LAKE. Landscaped as you would yourself, large lot. Attractive bungalow, oak firs., full bath, full basement with oil heat, insulated. Venetian blinds, garage, fenced. Lake privileges. $15,000, terms.

LOW DOWN PAYMENT. For this north end 3 bedrm. home. Full basement. Nice lot with garage. Close to bus, schools and churches. All this for low price of $6,950

FLOYD KENT, Realtor
24 W. Lawrence FE 5-6105 open eves
Next to Consumers Power

KNUDSEN

Scott Lakefront
2 bedroom ranch home, nearly new, carpet, recreation room with fireplace. Oil radiant heat. Garage.

Drayton Plains
Ranch home with 3 bedrooms, 1½ baths. Fireplace. Large utility room. Attached 2 car garage. $15,000.

WM. H. KNUDSEN
REALTOR
510 Pontiac State Bank Bldg.
Office FE 4-4516, Eve. 2-5320, 2-3759

Don't be thrown when something of value is lost. Place a Lost ad to reach the finder! Call WANT AD DEPT.

For Sale Houses 43

KINZLER

ONE OF THE BEST — 3 bedroom newer bungalow that you should absolutely see. New carpeting, weatherseal storms and screens, nice basement, oil heat and 1½ car garage. Cement drive. Reasonable down payment to right party.

OTTAWA HILLS. Newer custom built brick ranch bungalow with attached garage. Living room 15x19 (and all rooms proportionately large) Dining room, 2 bedrooms and bath. Price $18,000. An unusual value for a professional or business man's family.

BRICK SUBURBAN — near new Waterford School. Large 2 bedroom bungalow with stairway to expansion attic. Nice recreation room and bar. Oil heat and gas water heater. Price $13,250, terms.

ROOMING HOUSE OR LARGE FAMILY HOME. Built solid and enduring and still in A-1 shape. Has large living room, dining room, modernized kitchen and bath and 4 big bedrooms. Rooms will rent for $14 per week double, or total income possibility of over $200 per mo. A buy at $12,600 including beds and some furniture. Reasonable terms.

John Kinzler, Realtor
670 W. Huron St. FE 4-3525
If no answer, Ph. FE 2-0829
Open Eves. till 8
Co-operative Real Estate Exchange

LAKE HOME
A neat 2 bedroom with all the city conveniences. This home is brand new and not production built. Paved street & transportation. At front door with canal at the back leading into beautiful Cass Lake. $8,850. Substantial down payment. See it today—move in tomorrow.

JACK LOVELAND
2189 Cass Lake Rd. Keego Harbor
FE 2-4875 FE 4-1661

L.R.TRIPP

Lake Front Ranhe

Approx. 1 acre, 12 miles west of Pontiac. New, 3 bedroom — large carpeted living room, picture window with stone fireplace. Full carpeted dining room. Woman's kitchen — large breakfast space. Ground level rec. area. Full basement. Oil A.C. heat. 2 baths, 2 terraces, 2-car garage. Excellent fishing and swimming. $29,500—$12,000 down. Buy now and enjoy summer in this quiet spot. Shown by appointment.

West Side
3 bedroom brick. Living room with fireplace, full dining room, sunroom, delightful kitchen with sunny breakfast room. Full basement. Solid construction throughout. Like new decorating. All this — only $14,-700. Call for appointment.

Suburban
Approx. 1 acre. A terrific buy in a 3 bedroom home. 15'x22' living room — large picture window. Work-saving kitchen, attractive dining area. Large utility room, 1½ baths. Oil heat. 2-car, oversized garage. 100'x350' lot — fruit trees and shrubs. Solid construction with "eye appeal" modern decor. $15,-000. Better see it!

Leslie R. Tripp, Realtor
22 W. Lawrence Street Open Eve.
FE 5-8161 or FE 3-1396

LAKE ORION — LAKE HOME
2 bedrooms. Bath. Oil furnace. Good beach. Priced low. $2,500 down.

SUMMER COTTAGES
Furnished. Low as $1,500 down. NEW 2 BEDROOM 1 FLOOR excellent location among many new homes. $2,500 down $65 month.

WALTER GREEN RLTR.
66 Park Blvd MY 3-5831

LOON LAKE SHORES
We are proud of this new listing! And we know that you would be proud to live in this modernistic, ranch type, 3 bedroom home located on large lot in a neighborhood of fine homes. This home features spacious living room. Large kitchen with dining L. 3 nice bedrooms with sliding closet doors. Tile bath. Large utility room with small workshop. No—this isn't all, it also has perimeter oil heat & attached 2½ car garage. Automatic washer, boat & motor included in this real buy. This home is priced to sell fast at $11,500 with only $2,900 down. Call for appointment today.

WHITE BROS.

Open 9 to 9 Sun. 1 to 5
Ph. OR 3-1872 or OL 3-1769
5660 Dixie Highway Waterford

MODERN 1 BEDROOM HOME. Lots of cupboard and closet room. $5,500 with $1,500 down, or large discount for cash. FE 4-3946.

MORRISON-HEUGH CO.
172 West Ann Arbor. FE 5-5521

NEW BUNGALOWS

2 and 3 bedroom homes in good west suburban area. Complete on exterior only. Extra large lot. Bus service past the door. Easy terms, $495 down.

WILLIAMS LAKE
2 bedroom modern bungalow with lake privileges, owner forced to sell to leave state. No reasonable offer refused. This home is partially furnished. $5,750 with $1,500 down.

CRESCENT LAKE
3 bedroom with attached garage. Located on 2 nice lots with lake privileges. In good west suburban location. Complete on the exterior. Studdings up for partitions and chinne in. Easy terms.

F. C. Wood Co.

Corner Williams Lake Rd. & M 59
OR 3-1235
Office Open 9 a.m. to 5 p.m.
Office After 5, OR 3-6095

NEED A MAID?
This 5 room brick terrace is so convenient you won't need one. Rich wine carpeting on stairs, living and dining room, new oil furnace. Call to see this one FE 4-9584 — 136 E. Pike.
LAWRENCE W.
GAYLORD

NEAR LONGFELLOW SCHOOL, 5 rm. bungalow, electric, city water, wired for stove, cabinet sink, stool & bowl in bathroom. Storms & screens. Some work to be done. Lot 330 ft. deep. Blacktop street. Good buy, only $1300 down. Rose McLarty, FE 2-2162.

NORTH END
Attractive 4 room bungalow with bath. Full basement, nicely landscaped. 2 lots. Price $8,000, terms.

BENJAMIN R. BACKUS
18 W. Huron St., Phone FE 4-1892

OFF JOSLYN
Immediate possession. 5 rooms with stairway to unfinished 2 room attic. Nice section. 4 per cent mortgage, $80 payments. Reasonable down payment or will consider modern housetrailer as part payment. By owner.
639 E. MANSFIELD AVE.

OFFERED FOR YOUR INspection is this modern 2 bedroom home with unfinished attic, ceramic tile bath full basement, gas heat and 1½ car garage. Choice location on east side of town. For further details call J. A. Taylor, Realtor. FE 4-2544, eve, FE 4-7308.

For Sale Houses 43

NORTH SIDE
5 room modern with basement. Close to bus and stores. Only $1,850 down.

CLARKSTON
Large 6 room home with 2 baths. Good roof and large lot with 2 car garage. $8,500 with terms.

CARROLL PORRITT
26½ West Huron FE 2-7124
Eve. FE 2-7262 or FE 2-6194
Co-operative Real Estate Exchange

No Down Payment

G.I.'s — Pay only normal mortgage cost. Own a brand new 2-bedroom bungalow. Plastered walls, oak floors, forced air oil heat, electric water heater. Complete in every detail. Only $7,800 total price. Only a few of these, so hurry.

RAY O'NEIL, Realtor
75 E. Huron Open 9-9
Phone FE 3-7103 or OR 3-1648
Co-operative Real Estate Exchange

O'NEIL

EAST SUBURBAN — 5 room modern consisting of living room, dining room, and kitchen down. 2 large bedrooms and bath up. Has oak floors, plastered walls, and full basement. Located 1 block off paved road on large 50x165 lot. You can't beat this price of $6,750.

$7,850 — Paved street location, close to stores, schools, and bus. Owner leaving state, has reduced price $1,000 on this 6 room family home. Living room, dining room, modernized kitchen down, 3 bedrooms and bath up, plenty of closet space. Full basement. Practically new furnace. Garage.

BUNGALOW BEAUTIFUL! — You'll never find a more attractive home than this immaculate 5 room home. Professionally decorated throughout. Youngstown kitchen, tile bath, plastered walls, gleaming oak floors, fully equipped basement, complete storms and screens. It's outstanding and priced at only $9,950. Terms too.

RAY O'NEIL, Realtor
75 W. Huron Open 9-9
Phone FE 3-7103 or OR 3-1648
Co-operative Real Estate Exchange

PERRY PARK
6 Rooms with stool. Convenient to bus and stores. $5,250 with $1,000 down. Less for cash.

INCOME
4 Apartments. Good east side location. 3 apartments completely furnished, 1 apartment partly furnished. Auto. oil heat, plastered walls. Bringing $210 per month. Full price $12,000 with substantial down payment.

GI HOMES
Call for information today. All 3 bedrooms. Down payments start at $900. Excellent west suburban locatio

HAYDEN

26½ W. Huron FE 5-2264
Open Evenings

Partridge

IS THE "BIRD" TO SEE

WEST SIDE BUNGALOW
Only $2,500 down on this almost new 3 bedroom bungalow. Newly decorated this year. Located on a paved street within the city limits. Automatic gas heat. It's a wonderful home at a wonderful price. Call for appt. today.

A FIREPLACE
That will make you swoon. This beautiful raised hearth, ledgestone fireplace makes up one whole wall of the comfortable living room. There's also a patio & ledgestone planter overlooking the front lawn. Has oil heat, hardwood floors, attached garage and is just like new, all the way thru. Living room has 2 thermopane picture windows. Located northwest of Pontiac in a new well restricted neighborhood. Call today on this 6 so wonderful ranch type suburban home located on a large lot. Just $15,500 is the full price.

VACANT
$2,500 DN.
A wonderful 6 room & bath home that you can move into right away. Only 4 years old. It has a Youngstown kitchen, attractive dining & living room, and 2 nice size bedrooms downstairs & one large bedroom up. Has a full basement, gas heat, and automatic hot water heater. Located on a paved street right in town on the west side. You'd better hurry on this one—only $2,500 down.

WARD E. PARTRIDGE
REALTOR FE 2-8316
43 W. Huron St. Open Eve. 7 to 9

STOP! LOOK!
West side home. Only $1,500 down — payments $68 month including taxes. Five room bungalow, oil heat, stairway to attic plus enclosed sunroom. Two car garage and two lots.

AUBURN HEIGHTS OUTSTANDING HOME
Only $7,950 for this neat, clean and attractive two bedroom modern bungalow. Ideal for young or old couple, nice surroundings, oak floors, plastered walls, basement with gas furnace. Storm windows and screens. Terms or considerable discount for cash. IMMEDIATE POSSESSION.

WEST SUBURBAN WITH FIREPLACE
A home we are proud to show to the most particular buyer. Exceptional buy at $10,975 — terms. Three lots, nice lawn, shade, steam heat, oil fired, tile bath, spacious bedrooms, insulated ceiling and sidewalls and other good features.

WE TRADE — WE SELL

DORRIS & SON
REALTORS CO-OP MEMBERS
752 W. Huron St. Ph. FE 4-1557

STORY & ONE-HALF HOME ON paved street near Joslyn, one block from school. Automatic heat, plastered walls, venetian blinds, full basement, garage newly decorated. Call owner at FE 5-6745 or FE 3-0677.

SAVE MONEY
Yes Sir: $7,950. Move in, nothing else to do, 5 room modern bungalow. Delco oil heat. Close to schools & bus. Terms.

5 Acres
Large 5 room modern bungalow. 82 ft valuable commercial frontage on paved road. Just west of town. $23,000, terms.

Joseph F. Reisz
FE 2-0259
53½ W. Huron St. Eve. MI 4-4419

STONE

$1,000 DOWN
5 room bungalow. Full bath. Full basement. Stoker heat. Automatic water heater. In the city. Close to transportation.

Francis E. "Bud" Miller
Realtor
919 Joslyn FE 2-0253
Customer Parking Space in Rear

FUNNY BUSINESS by Hershberger



"He's been doing this ever since he took out accident insurance!"

For Sale Houses 43

STONE

NORTH END
5 room almost new bungalow. Oak floors. Plastered walls. Full bath. Full basement. Oil heat. Close to schools, stores and transportation. $10,500. Terms.

Francis E. "Bud" Miller
Realtor
919 Joslyn FE 2-0253
Customers Parking Space in Rear

STOUT'S

BEST BUYS TODAY

$1,000 DOWN
Immaculate 3 bedroom 6 full sized rooms brick terrace with all oak floors, full basement, furnace, hot water, etc. Located close in.

$1,000 DOWN
Small 4 room home on black top road with 20 acres of excellent land. Barn, 2 wells and flowing spring. Located north of Rochester.

$1,000 DOWN
A 6 bedroom 10 room house located close downtown on a paved street close to bus, school and stores. Excellent rooming house set up

$1,000 DOWN
Large 4 room and bath with a big acre of level land. Located northwest of town near Oakland Lk. with privileges.

$1,500 DOWN
New sharp bungalow located east of Auburn Heights on Large 60 foot lot. Quick possession.

$1,500 DOWN
1 and ¾ acres of land with 4 room bungalow and full basement. Very well landscaped yard. Located northwest of town near Oakland Lake Area.

Edw. M. Stout, Realtor
Open eve. till 8:30
77 N. Saginaw St. Ph. FE 5-8165

STONE

LAKE PRIVILEGES
Now is the time to buy your year around lake property. Very nice 3 bedroom ranch home with breezeway to garage. Full bath. Extra stool. Basement. Oil heat. Lot 100x110

Francis E. "Bud" Miller
Realtor
919 Joslyn FE 2-0253
Customer Parking Space in Rear

SYLVAN CITY
Spotless 5 room home with large unfinished upstairs, full basement with automatic heat and hot water, separate dining room, 2 car garage. Priced to sell, call FE 5-1201, Eve. FE 2-1372.

"BUD" Nicholie
REAL ESTATE

ST. JOSEPH HOSPITAL
Two bedroom bungalow with large living room and nice modern kitchen. Has full basement with automatic gas heat. This is a very good F.H.A. resale. Full price $8,900 with terms. 4 per cent mortgage on balance.

LAKE FRONT
Two bedroom home located on nice lake. Has fenced lot, new siding on house, and good roof. Located in Keego Harbor near school, bus and stores. Full price only $5,000 with terms.

GEORGE R. IRWIN
REAL ESTATE
269 Baldwin Avenue
FE 5-0101 or FE 2-8544

TWO FAMILY
West side income. Main floor has 2 bedrooms, large complete 3 room apt. on 2nd floor. New oil furnace and 2 glassed in porches. A good investment, call now. FE 4-9584 — 136 E. Pike St.
LAWRENCE W.
GAYLORD

TAKE A TIP
See this unusual buy in a three bedroom six room modern home. Located on paved street near downtown school bus and stores. Full basement, gas heat, garage and enclosed back yard. Priced at $8,750 with only $1,750 down. Dining room and stair carpet included along with curtains and drapes.

K. G. Hempstead, Realtor
102 East Huron Street
FE 4-8284 Eve. FE 2-1317

UNION LAKE
Attractive 4 room home with full bath. Very neat inside and out. Well insulated. Basement. Oil heat laundry trays. Fruit room. Attached 1 car garage. Near good safe beach boat included. $6,950, $950 down

EMBREE & GREGG
4656 Union Lake Rd. EM 3-4393

WEST SIDE
Seven room strictly modern near St. Benedict and Donelson schools. Total price $8,000 with terms.

EAST SIDE
Three bedroom bungalow in very good condition. High and dry basement. Stoker heat. Near Longfellow school. Only $8,950 with terms.

K. L. Templeton, Realtor
53½ W. Huron St. FE 2-6223
Eve. FE 2-0502

For Sale Houses 43

WEST SUBURBAN
2 bedroom bungalow. Completely finished on exterior with well and septic tank. Large lot. $4,900 with $395 down.

F. C. Wood Co.
Cor. Williams Lake Rd. & M59
Office open 9 A. M. to 5 P. M.
OR 3-1235. After 5, OR 4-1081

WEST SIDE
2 bedroom home, unfinished upstairs, full basement, gas heat, automatic hot water, separate dining room, metal kitchen cupboards. Priced at $11,950.00, call FE 5-1201, eve. FE 2-1372.

"BUD" Nicholie
REAL ESTATE

BY OWNER, 2 BEDROOM, TILE
WILL BUILD
22x40 starter home, double constructed built on your lot or ours.
ONLY $450 DOWN
ADAMS REALTY CO.
382 Auburn Ave FE 4-3393

$695 DOWN
$42 per Month
Modern, new 2 bedroom home. Large lot. Lake privileges, 3 bedroom, ranch type home, breezeway and garage. 100 ft. lot. Owner must sacrifice. $3,000 down.
Cozy 4 room house. Attached garage. Beautiful 5 acre site. $2,000 down. C. Pangus; 1919, M-15. Ph. Ortonville 132, Reverse charges.
(2 HOUSES). NEW 4 ROOM house, finished outside, with basement, also small house with basement on 1 acre of land. Beautiful location. 20 minutes from Pontiac. $5,250, $1,250 down. FE 7-8503.

$450 DOWN
Located just west of town on a large acre of ground. Consisting of 3 big rooms, bath and large livestock building. Immediate possession.

JIM WRIGHT, Realtor
Co-operative Real Estate Exchange
222 S. Telegraph FE 5-0693

$900 down. Lovely brand new 3 bedroom bungalow with exterior all completed, full bath, well, septic, automatic hot water, wired, double kit. sink and all interior studding. "Priced at only $5,995."
$11,500. Attractive Colonial Lake home, 1½ baths, fireplace, attached gar. and basement, oil furn. "Gaily decorated." A good home. Terms.
$11,500. Large 4 bedroom modern home on Henry Clay. "Excellent condition." Gas furnace, large lot, 1½ car gar. "Immediate possession." Liberal terms.
We have many more to choose from. Visit our office and look over our large selection of Photo-listings. You'll save time this way. Convenient parking right at your door. Open eve.

L. H. BROWN, Realtor
1362 W. Huron Ph. FE 2-4810
Member Co-op Real Estate Exch.

$10,800. 2 BEDROOMS AND TILE bath down. 2 small bedrooms up. Picture window. Basement. Located on beautiful shaded lot 60x120. 1½ blocks from Elizabeth Lake. FE 4-7062.

$1,000 DOWN
4 rooms and bath. Near school and city bus. 2 lots. $4,950 total price.

ST. MICHAELS SCHOOL
2 bedrooms near city bus and stores. Good basement. 2 car garage. Paved street. $2,500 down.

S. COMMERCE RD.
Large 2 bedroom (rancher) 20 x 13 living room. Excellent kitchen. Ceramic tile bath. Oil furnace. 60x165 lot. Paved road. G. I. resale. $2,200 down.

CORT M. IMBLER
1111 Joslyn FE 4-9524
Daily 'til 8 Sunday 2 to 6

A ROOF INCOME BASEMENT house close to Waterford 1½ large lots. Will pay for itself. Have 4 more small houses with small down payments.

GEO. MARBLE, Realtor
6261 ANDERSONVILLE RD
WATERFORD
PHONE OR 3-1268

4 ROOMS & BATH, FULL BASEment, automatic heat, 2 acres, fruit trees & berries. On Baldwin, near school, $3,000 down, FE 7-6077.

5 ROOMS TERRACE IN LIBERTY Manor with garage, FE 4-1785 after 3 p.m. or Sunday.

4140 GREEN LAKE RD., UPPER Straits Lake. Twin Beach sub-division 2 bedroom cinder block, attached 20x24 garage and utility room, large paved drive, ranch type fence, large lot on paved road, 80 ft. on water, ideal for retired couple. $15,250, $3,000 down. Less for cash. EM 3-4077.

5 ROOM HOUSE NEAR WALLED Lake. Aluminum screens and storms. Carpeting. MA 4-2279 or MA 4-2371.

5 RM. LAKEFRONT HOME NEAR Lake Orion. Suchy Realty, Ortonville, FE 4-3142.

$450 DOWN
HOME & ACRE
West of town. Very liveable with only minor finishing to be done. Immediate possession.

R. J. Valuet, Realtor
Co-operative Real Estate Exchange
222 S. Telegraph FE 5-0693

5 ROOMS, MODERN, GAS HEAT, Ven. blinds, carpets, extra toilet. East Blvd. Terrace. 72 Auburn.

$1,500 DOWN
6 rms. in immaculate condition in excellent east side location with pave d street; nicely decorated; oak floors; gas heat; priced for quick sale at $7,950 with terms. Appointment only.

40 ACRE FARM
The buy of the year; 6 room modern home; full bath; large chicken house; large barn with stanchions for 8 cows; other out buildings; only 14 miles from Pontiac. Full price only $10,000 with $3,000 down.

LAKE FRONT RANCH
For gracious living check these features: large recreation room with natural fireplace and picture window overlooking the lake; 15 ft. kitchen; love-booth dinette; L shaped living room carpeted; natural fireplace and picture window front and rear; make an appointment to see this today.

Russell Young
REALTOR
412 W. Huron FE 4-4535
Open Eves. 'til 9 Sun. 'til 5

4 ROOMS, PARTLY MODERN, 2 acres, $35 a month, $1800 down, balance $3100. FE 7-0276.
TO BUY, TO SELL, REALTOR Partridge IS THE 'BIRD' TO SEE

For Sale Houses 43

2221 LANCASTER
2 bedroom ranch, all nice and modern. Patio, attached garage, fully landscaped, paved street, low taxes, schools. Immediate possession. Price, $18,900, terms.

F. O. Rorabaugh
FE 2-5053

Office on Woodward at Square Lake

$700 DOWN
3 bedrooms, large living room, picture window, ½ acre lot, excellent location. Well, septic tank, wiring and chimney installed. Will take house-trailer for equity.
WILLIAM O. WHITCOMBS
FE 5-0522

3 FAMILY, WEST SIDE, ONLY $2,000 down. Real buy. P. W. Dinnan & Sons, 66 W. Huron.

6 RM. MODERN HOUSE, INDIAN village. Real Buy. P. W. Dinnan & Sons, 66 W. Huron

For Sale Lake Property 44

MILFORD
100 ft. frontage 458 ft. on lower Pettibone Lake. $2,900. Terms. Call, Milford, MUtual 4-9615.

Sale Suburban Prop. 45A

CLEAR LAKE, 3 LARGE LOTS. Lake rights. OA 8-3665.

DRAYTON WOODS
This nearly new 2 bedroom home has large carpeted living room, modern kitchen and dining space, tile bath, hard wood floors, extra large closets, oil heat and full basement. Located on a large corner lot. Also 2 car garage with paved drive from side road. An EXCELLENT home in an EXCELLENT location. Offered at $15,900. Lets us show you today.

Giroux & Hicks
4305 Dixie Hwy., Drayton Plains
OR 3-9701

Don't Be Caught Napping
Spring will be here sooner than you think and your family will be pestering you for a cottage. Now we can save you a lot of trouble, because we have one with a 120 ft. of lake frontage on Lakeville Lake. By the way the cottage is used also as a year around home now. Call us for price & terms.

ROGER B. HENRY
BROKER
Phone OLive 1-9111 or OLive 2-9011
511 Main St. Rochester, Mich.

FHA APPROVED
Large ranch home sites in Drayton Woods.

HOLMES-BARTRAM
4302 Dixie Highway
OR 3-1980 Eves. OR 3-8001

NEAR LONGFELLOW SCHOOL, ALSO SOME NEAR WALTON BLVD. $300 AND UP. $25 DOWN.

WILLIS M. BREWER
116 Roosevelt Hotel
FE 4-8181 FE 2-8532

LADD
ROCHESTER OFFICE
100x300 ft. lots, good building sites, Livernois between 18 and 19 Mile Rd., $100 down.
4 acres north and west of Rochester, restricted. $2,850 with $285 down.
Choice building site in Paint Creek sub, 260x300 with water, $2,789.
100x200 lots, 20 Mile Rd. and Rochester Rd., $550.

L. C. LADD
4940 Rochester Rd. at 18 Mile Rd.
MU 8-1811 OL 1-7511

LIVE IN THE COUNTRY NEAR the city on a large restricted homesite in Waterford Hill Estates. Convenient terms arranged. For information call OR 3-7614.

Immediate Possession
Attractive 2 bedroom home. Lots of cupboards. Built in snack bar. Full basement. Automatic oil furnace. Attached garage. Less than 1 year old. This home is located high on ½ acre. 13 fruit trees, block from Four Town School. Only $7,800. $1,500 down.

THELMA M. ELWOOD
5143 Cass-Elizabeth Lake Rd.
FE 5-1284; FE 4-7844; Open 9 to 7

The All Woman Realty
WHY BE CROWDED?
See Westacres. Its spacious lawns, community spirit. Excellent school & beach facilities. This lovely 3 bedroom home is air-conditioned. Has tile bath, garage, basement, automatic heat. Water softener. 1 acre beautifully landscaped. 33 fruit trees. Berries of all kinds. Dog kennel. Just the home for a large family. Only $16,850, terms.

THELMA M. ELWOOD
5143 Cass-Elizabeth Lake Rd.
FE 5-1284; FE 4-3844; Open 9 to 8.

WATERFORD TWP.
Several attractive shaded lots available. Ideal bldg. sites. Only $750 per lot with $188 down.

1 ACRE
2 large lots with 100 ft. frontage in Union-Scotch Lake Sub. Over 1 acre of ground. Ideal for ranch home. Only $500 each.

FLOYD KENT, Realtor
24 W. Lawrence FE 5-6105
Open Evenings
Next to Consumers Power

For Sale Acreage 47

2¾ acre parcel on main highway. 6 miles north of Pontiac. Rolling land. 197x600. $1,500 with $300 down.

L. C. LADD
4286 Dixie Hwy. OR 3-2361
3496 Pontiac Lk. Rd. FE 2-0207
Corner Cass Lake Rd.

For Sale Farms 48

IF INTERESTED IN FARMS OR acreage we have them. P. W. Dinnan & Sons, 66 W. Huron.

SMALL TRUCK FARM WITH ORchard, close in. Reasonable price. Call OR 3-2952.

WANTED TO RENT, FARM LAND. 40 acres or more. FE 4-0049.

72 ACRES
900 ft. lake frontage Pontiac area. An excellent spot for a riding club. 2 sets of good buildings. 2 modern houses, good barn constructed for race horses, tack room $40,000 terms.

J. R. HILTZ
REALTOR
148½ N. Saginaw St.
FE 5-6181 EVE. OR 3-2089

12 ACRES 7 ROOM HOME, NEAR M 15.
SUCKY REALTY
ORTONVILLE MICH.

Sale Business Property 49

WEST HURON
Good location west of Voorheis Rd. 21x45 masonry construction building, large lot. $12,500. Terms arranged.

PONTIAC REALTY CO.
737 Baldwin FE 5-8275

1½ ACRES ON ROCHESTER RD. between 14 & 15 Mile Rds. Zoned commercial or light manufacturing. MUtual 4-1135 or Market 4-2017.

400x200 LOT W. HURON ST. NEAR Elis. Lake Rd. $750 down. Write Daily Press Box 90.

Rent-Lease Bus Prop 49A

Light Manufacturing
STORAGE-GARAGE
Light manufacturing, storage, garage, 40x75'12 basement. Two 8x10 entrance doors. Fast growing location. Reasonable rent.
C. Pangus, Ortonville
132 Flanders 1-4276 or Townsend 8-4494

Business Opportunities 51

A BUSINESS FOR SEMI-RETIRED or part time employed workers, any age. Clean work in an ever expanding field. For information call FE 5-5021.

BEAUTY SHOP, 413 PONTIAC State Bank Bldg. Will sell for reasonable price.

Business Opportunities 51

HARDWARE

Completely stocked and equipped, doing a fine business in fast growing suburban community. Corner location. Block building, living quarters and extra apartment, 3 storage buildings. Will sell or lease buildings. Terms.

J. C. HAYDEN, Realtor
26½ W. Huron St.
FE 5-2294 or FE

For Sale Housetrailers 55

40 FOOT PLAT, 2 BEDROOMS, $2,100 down, FE 7-6664.

Rent Trailer Space 56

MODERN TRAILER FOR RENT TO responsible couple, MY 2-4611.

TRAILER SPACE FOR RENT, Gordon's Trailer Camp, 3300 Elis. Lake Rd.

Auto Accessories 57

ACME AUTO PARTS
Discount to Everyone!
Open Evenings and Sundays
Rebuilt springs $7.50
Generators and starters .. $6.50
Mufflers, tailpipes, etc.
979 N. Perry St. Ph. FE 2-9229

ATTENTION
We are wrecking 1949 to 1953 cars and trucks. We have several late model low mileage used engines. Transmissions & rear axels. Good selectin of body parts, trim & bumpers. Used tires and tubes.
SCHRAM AUTO PARTS
2530 Dixie Hwy. FE 4-4533

AUTO GLASS
We specialize in safety auto glass, install while you wait.
FREE: One pound coffee to a customer with each door glass or windshield. Hub Auto Glass Co., 122 Oakland Avenue. FE 4-7066.

AUTO PARTS
NEW - REBUILT - USED
Where the overhead is low and so are the prices; also 20 per cent discount to all GM employees.
OPEN 7 DAYS A WEEK
SUNDAYS 9 TO 6
weekdays 9 TO 8
HOLLERBACK
AUTO PARTS
FE 3-9477 340 Baldwin Ave.

EXPERIENCED MECHANICS save you money on repairs and rebuilding. Motors, transmissions, clutches, rear axles, generators, starters, carburetors, & brakes. RELIABLE GARAGE 28 W Walton Blvd. FE 3-1121

LOUIE'S AUTO PARTS
Open Eves. 7 days a week.
Starters and generators $6.50
Rebuilt springs $7.50
Lots of used parts for '46 cars and up.
986 Oakland Ave. Ph. FE 4-4513

Auto Service 58

CRANKSHAFT GRINDING IN THE car, cylinders rebored. Zuck Machine Shop, 23 Hood, Ph. FE 2-2563.

REPAIRS, BUMPING & PAINTING
FREE ESTIMATE
ALL MAKES OF CARS
PAYMENT PLAN
BRAID MOTOR SALES
Phone FE 2-0186
30 Years Fair Dealing
Cass at West Pike St.

SPECIAL BRAKE JOB $12.95. Tune up $3.95. Motor ebuilding, bumping and painting. We give Holde.s red stamps, double on fill ups. Williams Standard Service, 455 Auburn FE 3-9164.

Wanted Used Cars 59

HIGH DOLLAR
For used cars any make any model.
171 S. Saginaw FE 4-7642

See M&M Motor Sales
For top dollar on late model cars.
2627 Dixie Hwy. OR 3-1603

THE HIGH DOLLAR
for the high grade used cars. We need them. Drive the extra mile, it will pay you. 4540 Dixie Hwy.
H. J. VANWELT
OR 3-1355

TOP $$$ FOR ANY SHARP CARS. 22 Auburn Ave.

Top Price for Your Car
AVERILL'S, 2020 DIXIE HWY.
FE 2-9878 FE 4-6896

'41-'50
CARS FOR PARTS
HIGH DOLLAR
MOTOR MART
131 E. Montcalm. FE 4-4230

500 CARS WANTED
BAGLEY AUTO PARTS
Top dollar paid for wrecked and junk cars. Free pickup. 70 Bagley St. Fe 2-2544 or FE 4-3565.

For Sale Used Cars 61

GLENN'S
'54 Pontiac 4 dr.
'53 Ford 4 dr. Fordomatic
'53 Plymouth 4 dr. Overdrive
'53 Pontiac Catalina Like New!
'52 Olds 4 dr. 98
'52 Ford Club Coupe
'50 Pontiac 2 dr. Hydramatic
'51 Buick 2 dr. hardtop
'51 Ford 4 dr.
'51 Ford 2 dr.
Four '49 Fords (clean) with radio & heater
'50 Chrys. 4 dr. sharp
'50 Ford 2 dr.
'50 Chev. Club Coupe
'51 Plym. 4 dr. sharp
'50 Dodge 4 dr. clean
'52 Stude, 4 dr.
'49 Pontiac 2 dr. Hydramatic
Several Transportation Specials To Choose From
GLENN'S
Motor Sales
254
S. Saginaw St.
FE 4-7371

BUICK 1952, RIVIERA, BEST OFfer, FE 5-8579.

BUICK '52, SUPER RIVIERA, 2 door, excellent shape, all accessories. Private party. Midwest 4-1905. No poll

1950 BUICK
ROADMASTER SEDAN
Beautiful tutone brown and tan with radio, heater and Dyna-Flow.
$795
MICHIGAN'S FINEST
THE BIG PAVED LOT ON THE CORNER OF WOODWARD AND 13 MILE ROAD

BUICK '50 4 DR. SPECIAL, Radio, heater, white wall tires. MAple 5-4490.

BUICK 1952, 4 DOOR SUPER, automatic shift, clean, good condition, $1,750. FE 2-7436 after 5 p.m.

CADILAC '52 FLEETWOOD, 293 Bondale, FE 4-2683.

For Sale Used Cars 61

HABEL
O.K.
USED CARS
Business As Usual at 211 S. Saginaw
Both New and Used Cars and Trucks

'51 Chev.
4 DOOR
Radio, heater, Powerglide, 2 tone green. A good clean car.
$895

'52 Plym.
4 DOOR
Radio and heater; light green.
$995

'52 Chev.
2 DOOR
Radio, heater, Powerglide, and 2 tone paint.
$1,195

'53 Ford
4 DOOR V-8
A Sharp Automobile
$1,595

GOOD VALUE
Transportation
'47 Chev. Aero
'46 Mercury
'47 Lincoln
'47 Pontiac
'48 Nash
'46 Chev.
'46 Olds.

Customer Confidence Over 35 Years
JACK HABEL
CHEVROLET
S. Saginaw at Cottage
PHONE FE 4-4546

1952 Chevrolets
15 Beauties To Choose From
2 Doors, 4 Doors and Bel Air Coupes
Low As
$895
MICHIGAN'S FINEST
THE BIG PAVED LOT ON THE CORNER OF WOODWARD AND 13 MILE ROAD

CHEVROLET '53 SUNGOLD BEL-Aire sport coupe, 7,000 miles, W.S.W., back up lights, lady driven. Spotless condition, $1,750. FE 5-5287.

1951 Chevrolets
Choice of 18 Beautiful Cars
All with heaters and most with heaters
2 Doors, 4 Doors, Bel Air Coupes
LOW AS
$695
MICHIGAN'S FINEST
THE BIG PAVED LOT ON THE CORNER OF WOODWARD AND 13 MILE ROAD

CHEVROLET, 1950 TUDOR DEluxe. Powerglide. Heater, W.S.W. tires. Excellent condition, $695. FE 5-2975.

CHEVE. '53 BEL AIR 4 DR. SUN gold, 2 tone, fully equipped. $1695. FE 2-1064.

1947 CHEVROLET, RADIO, HEATer, white walls maroon, good condition. MI 2-3404.

For Sale Used Cars 61

CY OWENS
Used Car Corral

1953 Chevrolet tudor with radio & heater.....$1,395
1953 Pontiac sedan, only 900 miles..........$1,795
1953 Ford sedan, Custom 8 with radio & heater $1,495
1952 Pontiac tudor..$995
1952 Chrysler Saratoga, radio & heater.....$1,395
1952 Ford Sedan Custom 8 radio & heater.....$1,245
1951 Ford Sedan Custom radio & heater......$845
1951 Plymouth sedan, radio, heater and whitewall tires $675
1951 Nash Station Wagon, radio & heater......$595
1951 Studebaker Commander V-8.............$645
1950 Oldsmobile 88, tudor, radio & heater......$795
1950 Ford Tudor with radio & heater........$595
1949 Mercury Station wagon with radio & heater $545
1946 Hudson Club Coupe $95
1947 Buick Sedan.....$75
1948 Studebaker Sedan, radio & heater......$295

Come in and Lasso One of These Good Buys Today!

CY OWENS
Your Ford Dealer
147 S. Saginaw St.
Pone FE 5-4101

1950 CHEVROLET
Excellent condition: R. & H.; good tires; low mileage. 3080 W Huron St. FE 5-1609.

Drive a few miles for a good deal in a guaranteed used car.

1949 Dodge Coronet 4 door, radio and heater, Fluid-matic transmission, and white side wall tires. Selling for $495.

1951 Plymouth 4 door, radio, heater, dark green finish. Selling for $695.

Transportation Specials
2 1948 Nash 4 doors, radio, heater with overdrive. Good bodies and tires. Your choice for $175.

1941 Chrysler Royal 4 door, green finish, new tires. This would make a good second car. Selling for $195.

1949 Chrysler New Yorker 4 door, radio and heater with automatic transmission. Selling for $350.

Clarkston
MOTOR SALES
Chrysler-Plymouth
Clarkston, Mich. Ph. MA 5-5141
Open 8:30 a.m.–8 p.m. Daily

1954 FORD Demos.
$400 Discount
Utica Ford Sales
New Ford
Van Dyke at 20 Mile Rd.

NO MONEY DOWN!

1948 CHRYSLER
One of these rare cars with excellent finish, chrome like new. Spotless Highlander plaid upholstery, big warm heater, fine radio, automatic shift, one owner. A fine value. No money down. Low monthly payments.

Keller-Koch
CHRYSLER-PLYMOUTH DEALER
Woodward at 13½ Mile Rd.
Lincoln 6-8410

CARNIVAL by Dick Turner



"Wait till your daughter starts trying for outside credit in home economics—last night we had mashed eggs and scrambled potatoes!"

For Sale Used Cars 61

Oliver's 4th Anniversary
At the Present Location
Corner of Orchard Lake & Williams St.
To Celebrate This Anniversary We Have Plenty of Bargains for You!

1949-50
Buicks
Pontiacs
Oldsmobiles
Chevrolets
Fords
Prices Start at
$495

1950-52
Buicks
Dodges
Mercurys
Plymouths
Chevrolets
Pontiacs
Prices Start at
$745

1953 BUICKS
Demonstrators
Only 3 Left
All fully equipped and priced at great savings.

4th Anniversary Transportation Specials!

1946 Ford	$195
1946 Chev.	295
1940 DeSoto	95
1946 Buick	295
1948 Buick	445
1947 Ford	195
1946 Pont.	265
1946 Packard	145
1941 Pont.	145
1948 Olds	395
1947 Plym.	165

Oliver's Lot Is Open 8 a. m.–9 p. m.

'BUICK BOB'
OLIVER
Your Friendly Buick Dealer
Corner of Orchard Lake & Williams St.
Phone FE 2-9101

CHEV. 1953 BEL AIR, 2 DOOR. Like new throughout. $1645. FE 3-7542.

CHEVROLET '52, 2 DOOR DEluxe. Low mileage and very clean. 1 owner. 380 N. Perry. FE 4-2210.

Chev. '50, 2 door, Power Glide $295 needs some bump work. Hudson '48, 4 door, runs good, $125. Ford '41 club coupe, new motor $95. Ford '40, 2 door, R. & H., a nice one $495.
HOLLERBACK
AUTO PARTS
FE 3-9477 340 Baldwin Ave.

1947 CHEVROLET
TUDOR SEDAN
Original black finish. Good tires and motor
$195
FINEST MICHIGAN'S
THE BIG PAVED LOT ON THE CORNER OF WOODWARD AND 13 MILE ROAD

For Sale Used Cars 61

HEY, LOOK!
Free Power Brakes
Installed FREE on any late model used car purchased before March 15, 1954 at . . .
COMMUNITY
Motor Sales Inc.
Buick-Pontiac
Come, Look These Over!
'53 Pontiacs $1,890
'53 Fords $1,490
'52 Buicks $1,490
'51 Buicks $1,190
'50 Buicks $890
'50 Dodges $690
'50 Chevrolets $740
'50 Fords $690
Many Other BARGAINS! All With POWER BRAKES
ACT NOW!
COMMUNITY
Motor Sales Inc.
Buick-Pontiac
Open 'til 10 Every Night
804 N. Main Street
(at the North End of Town)
ROCHESTER
Phone OLive 2-9311

'53 CHEVROLET 4 DR. 210 UNDER 9500 miles. Regatta Blue, Ivory top. Sworn notorized statement. Names and addresses of satisfied buyers of my '50 '51 and '52 Chevrolets, $1,550. OR 3-0380.

1952 CHEVROLET DELUXE, 4 DR., power-glide, R & H, excellent condition, FE 2-4741, 205 Dellwood.

DE SOTO '53 FIREDOME V-8. LOW mileage. Take over payments. Phone after 3:30, FE 2-4864.

'54 DODGE 4 DOOR CORONET, demonstrator radio and heater, 4,000 miles.
LAKE ORION MOTOR SALES
M-24 at Buckhorn Lk. MY 2-2611

Sale Used Cars 61

THE USED CAR BUYS
R
AT RIEMENSCHNEIDERS

1951 PACKARD
4 door, 2 tone green. Ultramatic transmission. A one-owner car with only 22,000 miles.
$995

1951 PLYMOUTH
2-door with radio, heater and good tires. One owner.
$695

1949 PACKARD
Perfect light blue finish, a sharp car!
$495

1950 FORD
2 door, new paint and new tires. Come in and look me over.
$575

1948 DODGE
4 door with radio heater, new tires and new motor.
$345

Transportation?
'41 Nash 4 door $30
'48 Hudson 4 door $110
'48 Plymouth 4 door $195

Trucks
1951 Dodge ton stake. Sharp. Fluid Drive.
$695
1951 Dodge 1 ton pickup.
$595
1945 Dodge Tractor with fifth wheel and saddle tanks.
$295

Riemenschneider Bros.
DODGE-PLYMOUTH
232 S. Saginaw St.
Phone FE 2-9131

1948 DODGE
SEDAN
Radio and heater. Grey blue finish without a scratch. White side wall tires.
$295
MICHIGAN'S FINEST
THE BIG PAVED LOT ON THE CORNER OF WOODWARD AND 13 MILE ROAD

FORD '53 CUSTOM 8, 2 DR. Fordomatic R & H Private owner. MI 4-1243.

FORD '33 COUPE, GOOD CONdition. FE 2-0666.

FORD '53 MAINLINE, HEATER. Vinyl upholstery, excellent condition. Executive's car. $1,395. MAfair 6-2613.

1953 FORD
TUDOR
Beautiful light blue finish. Big factory heater. Excellent mechanically.
$1,295
MICHIGAN'S FINEST
THE BIG PAVED LOT ON THE CORNER OF WOODWARD AND 13 MILE ROAD

'51 FORD
V-8 radio and heater. Excellent condition. Full price $745
Huron Motor Sales
953 W Huron FE 2-3641

'51 Ford Vic. black & ivory	$1,395
'49 Nash Ambassador	395
'48 Buick Super 2 dr.	$495
'49 Chrys. convertible	$395
'52 Plym. club coupe	$895
'51 Ford Vic. Fordomatic	$1,045
'50 Pont. radio & heater	$745
'52 Chev. Styline Dlx.	$995
'50 Ford 8 new motor	$695

"Bob" Boles Auto Sales
171 S. Saginaw St. FE 4-7642

1950 HUDSON
TUDOR SEDAN
Radio and heater. Original green finish. Good tires and motor.
$395
MICHIGAN'S FINEST
THE BIG PAVED LOT ON THE CORNER OF WOODWARD AND 13 MILE ROAD

'51 MERCURY
TUDOR
Radio and heater. Overdrive. Original blue finish.
$895
MICHIGAN'S FINEST
THE BIG PAVED LOT ON THE CORNER OF WOODWARD AND 13 MILE ROAD

'53 NASH
RAMBLER
Custom Station Wagon
Fully Equipped
ONE OWNER
8,000 ACTUAL MILES
KIMBALL
BROS., INC.
Your Nash Dealer
68 W. LAWRENCE AT CASS

OLDS '50, 98, 2 DOOR SEDAN. Fully equipped. FE 2-9300.

NO MONEY DOWN!

1947 OLDSMOBILE
Excellent 2 tone green finish, very clean interior. Radio, large heater smooth working hydramatic, excellent engine. A real vlue, $27.24 a month.

Keller-Koch
CHRYSLER-PLYMOUTH DEALER
Woodward at 13½ Mile Rd.
Lincoln 6-8410

1949 OLDS CONVERTIBLE, RED, R. & H., white wall tires, all extras, hydra., $200, take over payments, FE 4-2658.

'52 Nash Custom.
'9 Nash Amb., a beauty, $397.
ECONOMY CARS
22 Auburn

YOU CAN BE ON WHEELS
For As Low As
$49
We have a few good transportation specials At low, low prices!
Russ' Used Car Lot
1606 S. Lapeer Rd. MY 2-3111
Lake Orion

For Sale Used Cars 61

GOHNU
The Third of the Seven Sages

Once Said:
"A measure of gold spent foolishly is as a measure of grain aflame."

"A measure of gold spent wisely is as a measure of grain sown in season."

Every dollar spent on your car is spent with an eye to the future. It will pay off in greater driving pleasure, greater comfort and greater safety. Especially when it is spent at:

Harold Turner Ford
Yours—
and everyone else's Favorite Ford Dealer.

'49 Dodge 4 dr.	$394
'51 Stude. conv.	$699
'50 Dodge conv.	$599
'50 Hudson 2 dr.	$499
'51 Kaiser 4 dr.	$499
'49 Mercury Station Wagon	$344
'52 Henry J 2 dr.	$599
'49 Ford 4 dr. 8	$444
'49 Chev. 2 dr.	$444
'50 Ford 2 dr.	$499
'49 Buick 2 dr.	$499
'52 Ford 8 Ranch Wagon	$1299
'49 Ford 2 dr. 6	$399
'50 Nash 4 dr. new	$599
'50 Pont. 2 dr. new	$744

Transportation SPECIALS!

'49 Plym. coupe	$199
'46 Ford 2 dr.	$199
'47 Frazer 4 dr.	$199
'47 Stude. 4 dr.	$144
'47 Chev. 4 dr.	$199
'47 Ford 2 dr.	$199
'47 Olds 4 dr.	$199

Your Selection
'53 Fords
$284 Dn.
or your old car.
24 mos. at $38.29
All fully guaranteed.

Turn to Turner's for the Best in Wheels and Deals

Visit our New location At
TURNER'S
Woodward Motor Sales
Woodward & 13 Mile Rd.

We Are Also Doing Business At Our Old Location
464 S. Woodward
Birmingham

Harold Turner Ford

Sale Used Cars 61

Bright Spot

'53 Olds Super 88 sed.
'53 Olds Super 88 2 dr.
'52 Olds Custom 98 sed.
'52 Cadillac 62 sed.
'52 Cadillac 62 cpe.
'52 Olds Holiday cpe.
'52 Buick Spec. sed.
'52 Chev. Bel Air cpe.
'53 Cadillac cpe. DeVille
'53 Olds convertible
'53 Olds Custom 98 sed.
'53 Pont. Chieftain 8 sed.
'53 Buick Special cpe.
'53 Ford Custom 8 sed.
'53 Chev. Bel Air cpe.
'52 Pont. convertible
'52 Olds Cust. 98 sed.
'52 Ford Custom 8 sed.
'52 Pont. Chieftain 8 2 dr.
'52 Merc. Custom sed.
'52 Merc. Custom cpe.
'51 Cadillac 62 sed.
'51 Buick Special sed.
'51 Olds Custom 98 sed.
'51 Olds Super 88 2 dr.
'51 Pont. Chieftain 8 2 dr.
'51 Pont. Chieftain 8 sed.
'51 Merc. Custom sed.
'51 Chev. Deluxe 2 dr.
'51 Ford Custom 8 2 dr.
'50 Cadillac 62 cpe.
'50 Olds Super 88 2 dr.
'50 Olds 98 sed.
'50 Pont. Chieftain 8 2 dr.
'50 Ford Custom 8 2 dr.
'50 Chev. deluxe 2 dr.
'49 Olds 76 2 dr.
'49 Pont. Chieftain 8 sed.
'49 Ford 8 2 dr.
'48 Olds Custom 98 sed.
'47 Olds 76 2 dr.
'47 Chevrolet 2 dr.
'47 Buick Super 2 dr.
'46 Pontiac sedan
'46 Chevrolet 2 dr.

CHOOSE YOUR OWN TERMS thru
Credit Union Finance Co. or Your Bank
JEROME
OLDS-CADILLAC
Used Cars—Orchard Lake at Cass Phone FE 4-5324
New Cars—280 S. Saginaw Phone FE 4-3566

1952 G.M.C. SUBURBAN, GOOD condition, low mileage, EM 3-4380.

OLDS, '53—98 CONVERT, FULLY equipped, FE 4-0500 after 4.

22 Auburn
'53 Mercury, $1,695.
'48 Mercury, sharp, $395.
3-'51 Chevs., $697.
'51 Nash, $697.
'48 Buick Sup. Strm. $197.
Also many others to choose from.
ECONOMY CARS
22 Auburn

1953 OLDS. 88 HARDTOP, 10,000 miles. A real buy. Utica Ford Sales, Van Dyke at 20 Mile Rd.

OLDS 1953, 4 DR., TWO TONE green R. & H. white side wall tires, visor, rear seat speaker, very clean, low mileage. MY 2-0021.

1953 Chevrolets
Big Selection of Executive's Cars
Demonstrators
New Cars Trade-Ins
4 drs., 2 drs., Sport Coupes
LOW AS
$1295
MICHIGAN'S FINEST
THE BIG PAVED LOT ON THE CORNER OF WOODWARD AND 13 MILE ROAD

West Side Used Cars
923 W. HURON, FE 4-2188
51 Cadillac 62 sedan.
51 Ford custom 8 2 door.
51 Chevie styline delx. 2 dr.
50 Buick Riviera. Sharp.
50 Pontiac 8 Chieftain deluxe 2 dr.
48 Pontiac Str. 8 sedan.
47 Buick super 2 dr.
47 Ford dlx. 2 dr.
46 Chevie club coupe.
47 Kaiser sedan.
41 Chevie 2 dr. Sharp.
Several others to choose from.
WE BUY, SELL OR TRADE.

'49 Cadillac Club Coupe.
'52 Pontiac Catalina Super.
2-'51 Chevs. P.G. Loaded.
2-'49 Mercurys, $397.
9 Buicks.
'51s down.
Most any other make from $35 up.
ECONOM Y CARS

Sale Used Cars 61

PONTIAC RETAIL STORE
GOODWILL USED CARS
"Not a Name but a Policy"
ACROSS FROM POST OFFICE ON MT. CLEMENS ST.
BUY YOUR USED CAR FROM A DEALER YOU KNOW

SPECIAL!
1948 Nash
FOUR DOOR WITH RADIO & HEATER. IN MIGHTY FINE CONDITION!
$345
"Solid Value"

SPECIAL!
1952 Packard
"300" SERIES. RADIO, HEATER & AUTOMATC TRANSMISSION. THIS FOUR DOOR BEAUTY IS JUST LIKE NEW!
$1,345
"Goodwill Used Car"

SPECIAL!
1952 Plymouth
HERE'S A HANDY LITTLE COUPE, CLEAN AND NEAT AND EQUIPPED WITH RADIO & HEATER.
$1,045
"Goodwill Used Car"

SPECIAL!
1951 Mercury
A NIFTY CLUB COUPE THAT IS IN TOP SHAPE AND HAS RADIO & HEATER.
$995
"Goodwill Used Car"

SPECIAL!
1951 Dodge
1 TON EXPRESS
RADIO, HEATER AND PICKUP BOX WITH RACK.
$695

1953 Pontiacs
Officials' Cars and New Car Trade-ins. A large selection for you. Priced right!

PONTIAC RETAIL STORE
Factory Branch
63 Mt. Clemens at Mill
Phone FE 3-7117

OLDS '52, STRAIGHT SHIFT. WILL take older car in trade. FE 2-0923

SPEAKING OF BARGAINS, '49 Lincoln Club, $397, '41 Chev. Club Coupe, $79. Plenty others to choose from $35 up.
ECONOMY CARS
22 Auburn

NO MONEY DOWN!

1941 CADILLAC
Fleetwood. Beautiful black finish, interior exceptional for a car of this year. Radio, heater, good tires, excellent running condition. Unusually attractive.
$22.28 a Month
Keller-Koch
CHRYSLER-PLYMOUTH DEALER
Woodward at 13½ Mile Rd.
Lincoln 6-8410

'46 OLDSMOBILE
SEDANETTE
Radio and heater. Beautiful blue finish.
$195
MICHIGAN'S FINEST
THE BIG PAVED LOT ON THE CORNER OF WOODWARD AND 13 MILE ROAD

PACKARD '49, STATIONWAGON. FE 7-890.

1948 OLDS "98" FORDOR
Radio, heate low mileage one owner, $495.
Ph. OL 6-1361
128 Highland Avenue Rochester

OLDS 53 SUPER 88 HYDRAMATIC, radio, heater, low mileage. Brighton 7-6961.

OLDS '51, SUPER 88, R. & H. Low mileage 4 dr $1195, FE 2-5606.

OLDS '50, 88, 2 DR. SEDAN. Fully equipped. FE 2-9300.

PLYMOUTH 1950, 4 DR. SPECIAL deluxe, Good condition. FE 4-6797.

PLYMOUTH '52 2 DOOR, HYdrive, completely equipped. 6,000 actual miles. Will take trade. FE 2-3494.

'49 PLYMOUTH SUBURBAN STAtion wagon, rad. and heater, good condition. $625.
LAKE ORION MOTOR SALES
M-24 At Buckhorn Lk. MY 2-2611

1947 PONTIAC 8, 2 DOOR, $400. 6244 Pine Knob Rd. Between Waldon and Maybee Rds. After 5 p.m.

PONTIAC '53, 8 DARK GREEN, deluxe 4 door, Hydramatic, FE 2-2966.

For Sale Used Cars 61

JACOBSON'S

We have '47 through '51 Hudsons. Come see us for a new or used Hudson.

88 W Pike

Your Hudson Dealer

'53 PONTIAC CHIEFTAIN DLX. Hydr, 15,000 miles. FE 2-9153.

PONTIAC 8, '52 DELUXE, 2 DR. fully equipped. $600 or older model and take over payments FE 4-3224

1952 PONTIAC 4 DOOR HYDRAmatic, all equipment, excellent condition. Can finance large balance. Ph. FE 4-3872 or FE 2-8586.

PONTIAC 1952 CHIEFTAIN 4 DR. dlx., hyd., sun visor, R & H, and other extras. FE 4-0486. 54 S. Edith

1947 PONTIAC 8, 2 DOOR DELuxe, radio and heater, excellent condition. FE 4-4389.

PONTIAC CHIEFTAIN 1953 2 door. Radio, heater, white sidewalls. Very clean. Low mileage $1,995. FE 3-9405, after 7. FE 4-4373.

PONTIAC '53, 2 DOOR DELUXE 8. Very clean and fully equipped. 16,000 miles. FE 5-3935.

PONTIAC '53 CUSTOM CATALINA. Hyd., R & H, W.W. tires. Many extras, low mileage. 1 owner. FE 4-1068.

1952 PONTIAC 4 DR., DELUXE, hydr. very good condition, week days, after 6 185 Raeburn

PONTIAC '53, 4 DOOR, 2 TONE green, completely equipped. FE 2-1928.

PONTIAC '53 4 DR., MEDIUM blue, Hydra. R. & H., back up lights, directional signals, windshield washer, white side wall tires, low mileage, $1,795. EM 3-4678

PONTIAC 1952 2 DOOR DEluxe. Radio & heater. Seat cover extras. Clean MI 4-0408

MIKE'S AUTO SALES
Pontiac's Top Trader

It's almost like magic to own one of our automobiles. Below are listed a few terrific values which may be purchased on easy terms.

50 Ford club coupe, radio, heater, very clean, $495 and any old car.

51 Plymouth Cranbrook deluxe, radio, heater, white walls, meadow green, $695 and any old car.

51 Nash. This is extra sharp; fully equipped, like new, low mileage. $645 and any old car.

49 Pontiac 8, 2 door, radio, heater, Hydramatic, white walls really sharp, $395 and any old car.

For these gigantic values, see "Pontiac's Top Trader."

MIKE'S AUTO SALES
701 OAKLAND FE 2-0408

PONTIAC '48, CLEAN, RADIO, heater, new rubber. Good condition. FE 2-2485.

PONTIAC '53, 4 DR. DELUXE. FE 5-6055.

PONTIAC '53, 2 DOOR DELUXE, standard shift, radio & heater, visor, window washer, other extras. Low mileage. FE 2-8929.

'52 PONTIAC STATION WAGON. Hydra. 8, $1,495. 807 Stanley. FE 5-7889

PONTIAC, '53, CATALINA, IVORY and black, fully equipped, will trade. FE 4-5660.

PONTIAC, 1953 CHIEFTAIN 8, 4 dr. Fully equipped. Royal Master tires. Clean $1,850. MI 4-8024.

PONTIAC 1941 4 DR. SEDAN. Good condition Apply 133 N. Jessie St.

1953 PONTIAC STANDARD, 4-DR. 2-tone, 2,800 miles, $1,695. OR 3-6367.

PONTIAC '52 4 DR., DELUXE SEdan. U8 Royal Master tires. R.&H. Rear seat speaker, 2 tone. Red and black. Lots of extras. Low mileage. One owner, $1450. P. S. Standard Parts Co. FE 4-8521.

1953 PONTIAC CUSTOM CATAlina, Hydramatic, green glass all accessories, like new, 4,000 miles, 383 Elizabeth Lake Road.

'51 STUDEBAKER
CHAMPION
Radio and heater. Beautiful black finish.

$595

MICHIGAN'S FINEST
THE BIG PAVED LOT ON THE CORNER OF WOODWARD AND 13 MILE ROAD

WILLYS JEEP '47 4 WHEEL drive Hydraulic plow. A-1 shape. $695. OR 3-1709

BUY WITH CONFIDENCE

30 YEARS FAIR DEALING

40 USED CARS
$50.00 TO $2,800.00

GOOD ALLOWANCE ON YOUR CAR.

BRAID

MOTOR SALES
DESOTO-PLYMOUTH

CARS AT W. PIKE ST.
FE 2-0186

'53 WILLYS STATION WAGON. Like new. FE 4-4692.

For Sale Used Trucks 62

Truck Specials

'51 Ford ½ ton pickup
$695

'49 GMC 1 ton panel
$495

'51 Chev. ½ ton panel
$595

'47 Ford 1 ton panel
$195

'48 GMC ½ ton panel
$195

'46 Ford ½ ton pickup
$295

'52 Chev. ½ ton panel
$795

'50 Chev. ½ ton panel
$395

'51 Ford ½ ton panel
$595

'51 Chev. ½ ton pickup
$695

'51 Chev. Sed. delivery
$695

20 More Trucks To Choose From All Bargains!

MICHIGAN'S FINEST
THE BIG PAVED LOT ON THE CORNER OF WOODWARD AND 13 MILE ROAD

For Sale Used Trucks 62

HABEL

O.K. USED TRUCKS

Business As Usual at 211

S. Saginaw

Both New and Used Cars and Trucks

'46 FORD
2 TON STAKE
Exceptional truck for the year. Dependable and strong.

'51 CHEV.
2 TON—12' STAKE
New motor, new paint, completely reconditioned. An O.K. guarantee.

$695

'51 CHEV.
¾ TON STAKE
This stake was custom-built for a furniture store, extra-high racks, new paint and O.K. reconditioned.

$795

ALWAYS
A Large Selection at Habel's

THE THRIFTY TRUCKERS LOT

JACK
CHEVROLET
S. Saginaw at Cottage
PHONE FE 4-4546

Cy Owens
"A-1"
USED TRUCKS

Need A Dump Truck? Take Your Pick At Cy Owens Lot

'51 FORD F-6 DUMP

'50 DODGE DUMP

'52 FORD F-6 DUMP

'51 CHEVROLET DUMP

'50 FORD ¾ TON UTILITY

'50 FORD ½ TON PICKUP

'50 CHEVROLET SEDAN DELIVERY

'48 FORD ½ TON PANEL

See Them Today! They're Ready to Go!

CY OWENS
Your Ford Dealer
147 S. Saginaw St.
Phone FE 5-4101

New Ford Pickup
8 Cylinder
$1,195

Utica Ford Sales
Van Dyke at 20 Mile Rd.

For Sale Used Trucks 62

GET SET FOR SPRING

'53 GMC 1 TON, HYDRAMATIC, DUO WHEELS, 9 FT. STAKE BODY, FULL TARP, E-Z EYE GLASS, JUST LIKE NEW.

'51 FORD F-8 C. O. E., 3 SPEED AXEL, V-8 ENGINE, 14 FT. CUSTOM BUILT VAN BODY, 8.25x20 TIRES, '54 LICENSE PLATES.

'52 GMC, 125" W.B., 8 ft. custom stake body. $945.

'50 Ford 1 ton, duo wheels, smooth side express body. $645.

'51 Cheve. ¾ ton pickup. $745.

SPECIAL
'46 DODGE ½ TON PLATFORM. $125.

WILSON GMC
809 S. Woodward
FE 4-4531

CHEV. '53 TON PICKUP. PERfect condition. Low mileage. Inquire white house rear of 26 S. Paddock.

1952 1 TON WILLYS PICKUP, 4 wheel drive 9,000 miles, cheap. After 3 p.m 2326 Silver Circle.

DODGE '48 2 TON CAB & CHASsis, 2 speed axle $295
LARRY JEROME
Rochester OL 1-9711

Sale Motor Scooters 63

NEW & USED CUSHMAN SCOOTers. 12 S. Paddock. FE 4-4246.

For Sale Motorcycles 64

FOR PARTS AND SERVICE ON your Harley Davidson, see Harley Davidson Sales Co., 172 S Saginaw

1946 INDIAN 74, GOOD CONDITion. FE 2-3469.

'50 A.J.S SET FOR COMPETItion, road equipment included. FE 5-4852.

Boats & Accessories 66

AUTHORIZED CENTURY DEALER. INLAND LAKES BOAT & MOTOR SALES. FE 2-6122.

Boat Owners
THE SEASON IS HERE

Let us FIBERGLASS your boat. Eliminate all leaks & end that yearly paint scraping, caulking drudgery. Will make your boat like new.

YOU CAN'T BEAT OUR PRICES, ALL WORK GUARANTEED. WE PICK UP AND DELIVER.

For information & free estimates. MA 6-6470 days, EM 3-2560, eve.

MERCURY OUTBOARD MOTORS
Switzer Craft & Yellow Jacket Boats
Master Craft Trailers
SHORTY HOOK'S PLACE
At Pine Lake Ph. FE 2-5260

MERCURY MOTORS, MOST MODels in stock, including Mark 40 and H just received. Genesse Sales, 2101 Dixie Hwy. FE 3-0786.

MODEL KE 4, 7½ H.P. MERCURY outboard motor, $100. FE 7-7393.

JOHNSON 25 H. P. BIG twin outboard motor. Used very little. In perfect condition, $300. Ph. FE 2-2065.

JOHNSON OUTBOARD MOTORS Starcraft aluminum boats, Tee-Nee trailers. Everything for the boat.
OWENS MARINE SUPPLIES
396 Orchard Lake Ave, FE 2-8020

Transportation Offered 68

DRIVE A NEW CAR TO CALIFORnia, expenses paid. OR 3-1603.

LEAVING MARCH 7 FOR TUCSON and Phoenix Arizona. 1 to 3 riders to share expenses and driving. OR 3-2438.

TRUCK GOING NORTH. PART load either way. FE 5-6806.

TRANSPORTATION PAID
To Los Angeles, Frisco and other points.
New cars ready to go now.
PONTIAC DRIVE AWAY SERVICE
53½ UNION ST.
FE 4-6139 or FE 2-0373

Swaps 69

EXCHANGE YOUR LAND CONtract (where you have sold property) for late model car & cash. H. J. VanWelt, OR 3-1356.

TRADE YOUR LAND CONTRACT, small house, mortgage, equity, furniture, autos, for new or used well known good housetrailers.
TRAILER EXCHANGE
60 S. Telegraph Open Eves.

WILL TRADE $2,400 EQUITY IN 6 room brick terrace for Oldsmobile or Buick of equal value. Terrace now rented for $75 per month. Call FE 4-1457.

WILL TRADE FOR OLDER CAR or sell equity in '53 Chevie pickup, ¾ ton Call after 4 After 9 Sat. morning. FE 7-0474.

27 FT. CONTINENTAL TRAILER. dition $1,750 will take land contClean as a pin In perfect contract or will have you.
THELMA M. ELWOOD REALTOR
FE 5-128

16 MM MOVIE CAMERA & PROjector for player piano, rotary lawn mower, or what have you. ORlando 3-7292.

5c CANDY VENDING MACHINES. Good condition. Anything with equal valuation. FE 4-6935, after 4 p. m.

6 ROOM HOUSE, CONDEMNED, but repairable, good city neighborhood near Murphy Park; trade for '52 or '53 model car or $1,500 cash. FE 4-2159.

For Sale Clothing 70

LADIES' DRESSES SIZE 14-16. Shoes, size 7B FE 2-2068.

WEDDING DRESS, SIZE 12, JUliet cap. $125. OL 6-2887.

Sale Household Goods 71

ANTIQUE DROPLEAF TABLE, 2 floor lamps. End table with bookshelf. Martin slide trombone. MI 4-1209

APARTMENT SIZE GAS RANGE, four burner. $129.50 value, $86.95. Slightly scratched. Also several full size ranges in electric and gas at extraordinary values. Michigan Fluorescent, 393 Orchard Lake Ave.

ANTIQUES — EARLY AMERICAN and Victorian. MY 3-4308.

BED, LEATHERETTE BOOKCASE headboard, single Springs & mattress. $25 Also double bed & matching chest, $30. FE 5-8596.

BLUE NEEDLE POINT LIVING room suite. $65. FE 4-3181 77 Douglas.

BLOND BED, MATTRESS, springs, $24.50. Living rm. chairs, $6.50. Dresser, $6.50. 8587 Pontiac Lake Rd

BED, SPRINGS AND MATTRESS. Good condition, $15. EM 3-3109.

BOTTLE GAS
New apt. size gas stoves, $49.95. Complete line of ranges, 100 pounds bottle gas installed $22.77. Kenyon Fuelgas Co. 6368 Dixie Highway. OR 3-2491.

BEDROOM SUITE, 7 PIECE COMplete, also dressing table and night table. MI 4-0263.

CLOSEOUT SALE
Used wringer washers.....$19.50 up
Used refrigerators .....$39.50 up
Used Easy Spin-Dry Washers .....$59.50 up
All Items reconditioned & guaranteed
Roys, 96 Oakland, FE 2-4021

GET SET FOR SPRING

'53 GMC 1 TON, HYDRAMATIC, DUO WHEELS, 9 FT. STAKE BODY, FULL TARP, E-Z EYE GLASS, JUST LIKE NEW.

'51 FORD F-8 C. O. E., 3 SPEED AXEL, V-8 ENGINE, 14 FT. CUSTOM BUILT VAN BODY, 8.25x20 TIRES, '54 LICENSE PLATES.

'52 GMC, 125" W.B., 8 ft. custom stake body. $945.

'50 Ford 1 ton, duo wheels, smooth side express body. $645.

'51 Cheve. ¾ ton pickup. $745.

SPECIAL
'46 DODGE ½ TON PLATFORM. $125.

WILSON GMC
809 S. Woodward
FE 4-4531

CHEV. '53 TON PICKUP. PERfect condition. Low mileage. Inquire white house rear of 26 S. Paddock.

1952 1 TON WILLYS PICKUP, 4 wheel drive 9,000 miles, cheap. After 3 p.m 2326 Silver Circle.

DODGE '48 2 TON CAB & CHASsis, 2 speed axle $295
LARRY JEROME
Rochester OL 1-9711

Sale Motor Scooters 63

NEW & USED CUSHMAN SCOOTers. 12 S. Paddock. FE 4-4246.

For Sale Motorcycles 64

FOR PARTS AND SERVICE ON your Harley Davidson, see Harley Davidson Sales Co., 172 S Saginaw

1946 INDIAN 74, GOOD CONDITion. FE 2-3469.

'50 A.J.S SET FOR COMPETItion, road equipment included. FE 5-4852.

Boats & Accessories 66

AUTHORIZED CENTURY DEALER. INLAND LAKES BOAT & MOTOR SALES. FE 2-6122.

Boat Owners
THE SEASON IS HERE

Let us FIBERGLASS your boat. Eliminate all leaks & end that yearly paint scraping, caulking drudgery. Will make your boat like new.

YOU CAN'T BEAT OUR PRICES, ALL WORK GUARANTEED. WE PICK UP AND DELIVER.

For information & free estimates. MA 6-6470 days, EM 3-2560, eve.

MERCURY OUTBOARD MOTORS
Switzer Craft & Yellow Jacket Boats
Master Craft Trailers
SHORTY HOOK'S PLACE
At Pine Lake Ph. FE 2-5260

MERCURY MOTORS, MOST MODels in stock, including Mark 40 and H just received. Genesse Sales, 2101 Dixie Hwy. FE 2-8786.

MODEL KE 4, 7½ H.P. MERCURY outboard motor, $100. FE 7-7393.

JOHNSON 25 H. P. BIG twin outboard motor. Used very little. In perfect condition, $300. Ph. FE 2-2065.

JOHNSON OUTBOARD MOTORS Starcraft aluminum boats, Tee-Nee trailers. Everything for the boat.
OWENS MARINE SUPPLIES
396 Orchard Lake Ave, FE 2-8020

Transportation Offered 68

DRIVE A NEW CAR TO CALIFORnia, expenses paid. OR 3-1603.

LEAVING MARCH 7 FOR TUCSON and Phoenix Arizona. 1 to 3 riders to share expenses and driving. OR 3-2438.

TRUCK GOING NORTH. PART load either way. FE 5-6806.

TRANSPORTATION PAID
To Los Angeles, Frisco and other points.
New cars ready to go now.
PONTIAC DRIVE AWAY SERVICE
53½ UNION ST.
FE 4-6139 or FE 2-0373

Swaps 69

EXCHANGE YOUR LAND CONtract (where you have sold property) for late model car & cash. H. J. VanWelt, OR 3-1356.

TRADE YOUR LAND CONTRACT, small house, mortgage, equity, furniture, autos, for new or used well known good housetrailers.
TRAILER EXCHANGE
60 S. Telegraph Open Eves.

WILL TRADE $2,400 EQUITY IN 6 room brick terrace for Oldsmobile or Buick of equal value. Terrace now rented for $75 per month. Call FE 4-1457.

WILL TRADE FOR OLDER CAR or sell equity in '53 Chevie pickup, ¾ ton Call after 4 After 9 Sat. morning. FE 7-0474.

27 FT. CONTINENTAL TRAILER. dition $1,750 will take land conClean as a pin In perfect contract or will have you.
THELMA M. ELWOOD REALTOR
FE 5-128

16 MM MOVIE CAMERA & PROjector for player piano, rotary lawn mower, or what have you. ORlando 3-7292.

5c CANDY VENDING MACHINES. Good condition. Anything with equal valuation. FE 4-6935, after 4 p. m.

6 ROOM HOUSE, CONDEMNED, but repairable, good city neighborhood near Murphy Park; trade for '52 or '53 model car or $1,500 cash. FE 4-2159.

For Sale Clothing 70

LADIES' DRESSES SIZE 14-16. Shoes, size 7B FE 2-2068.

WEDDING DRESS, SIZE 12, JUliet cap. $125. OL 6-2887.

Sale Household Goods 71

ANTIQUE DROPLEAF TABLE, 2 floor lamps. End table with bookshelf. Martin slide trombone. MI 4-1209

APARTMENT SIZE GAS RANGE, four burner. $129.50 value, $86.95. Slightly scratched. Also several full size ranges in electric and gas at extraordinary values. Michigan Fluorescent, 393 Orchard Lake Ave.

ANTIQUES — EARLY AMERICAN and Victorian. MY 3-4308.

BED, LEATHERETTE BOOKCASE headboard, single Springs & mattress. $25 Also double bed & matching chest, $30. FE 5-8596.

BLUE NEEDLE POINT LIVING room suite. $65. FE 4-3181 77 Douglas.

BLOND BED, MATTRESS, springs, $24.50. Living rm. chairs, $6.50. Dresser, $6.50. 8587 Pontiac Lake Rd

BED, SPRINGS AND MATTRESS. Good condition, $15. EM 3-3109.

BOTTLE GAS
New apt. size gas stoves, $49.95. Complete line of ranges, 100 pounds bottle gas installed $22.77. Kenyon Fuelgas Co. 6368 Dixie Highway. OR 3-2491.

BEDROOM SUITE, 7 PIECE COMplete, also dressing table and night table. MI 4-0263.

CLOSEOUT SALE
Used wringer washers.....$19.50 up
Used refrigerators .....$39.50 up
Used Easy Spin-Dry Washers .....$59.50 up
All Items reconditioned & guaranteed
Roys, 96 Oakland, FE 2-4021

MODEST MAIDENS By Jay Alan



"There's one thing about Henry, he does nothing wrong, right, or at all!"

Sale Household Goods 71

CASH FOR FURNITURE OR tools. Phone OR 3-2717

CORNER CHINA CABINETS, NEW D. W. Fitzwater, 1212 Desina Ave in Ward Orchards. Call FE 4-2687 after 4 p.m.

CHROME DINETTE SETS. ASSEMble these yourself and save. Four chairs and table. $69.95 value, $39.95. These are brand new 1954 models and famous make. Formica tops, all popular colors. Come in, look, compare and be convinced of these extraordinary bargains. Michigan Fluorescent, 393 Orchard Lk. Ave.

DAVENPORT, HAYWOOD-WAKEfield, maple, coffee table, captains chair, MAple 5-8881.

DINING ROOM SUITE, 9 PIECE. Excellent condition FE 4-2602.

DELUXE HOT POINT PUSH button or G. E. electric stoves. Both like new. Bed, complete. OL 1-5351.

DRESSES, SIZES 16 & 18½, drapes, sheets, pillows, chairs and all kinds of linens and dishes. FE 4-6781

DROP LEAF TABLE AND 4 chairs, also a chrome and kitchen table, studio couch, cheap. FE 2-0724

DINING ROOM SUITE, HIDE-A-bed, hand vacuum cleaner, record player, cabin trunk, and miscellaneous items. FE 5-1904.

DINING ROOM TABLE AND SIX chairs, davenport, 218 N. Johnson.

DINETTE TABLE AND 4 CHAIRS, kitchen table and 4 chairs, bookcase. FE 5-0046.

DAVENPORT, $20. FE 5-7806

DAVENPORT, REASONABLE. FE 4-4394.

DUNCAN PHYFE SOFA, GOOD condition, MI 4-1090.

EASY SPINDRYER WASHER AND tank type vacuum cleaner FE 2-0548.

ELECTROLUX SWEEPER, WAXer electric cord winder and extras 22 Josephine FE 2-3993

FULL SIZE BEAUTYREST MATtress and box springs. Almost new. 2570 Middlebelt Rd. FE 4-0012 After 6

FURNITURE, LIKE NEW, NO dealers. MA 6-0481.

GAS DRIER, VERY GOOD CONdition. (Like new), 624 Markle.

GAS CLOTHES DRYERS, 30 DAY free trial in your home. Phillips Petroleum Co., 3628 Orchard Lake Ave., FE 2-9196.

HOTPOINT ELECTRIC RANGE, with deep well. Lamp and timer. Calrod burners Only $69.95. MI 6-1300.

L & S. FURNITURE SALES CO. will be closed temporarily while building new store. will be open about April 1st. WATCH FOR AD.

LARGE DINING TABLE, BUFFET, 6 chairs, Heavy set, $35. 271 S. Sanford.

1 LARGE YORK DEEP FREEZER, 1 year old. Cost $500. Will sacrifice for $350. Call after 5—FE 4-7564.

LAUNDRY TUBS, $12. 16 MM PROJector, $25. FE 2-8095.

LATE MODE MAYTAG WASHer. Reasonable FE 4-4236

LINOLEUM, 9x12..$3.95
Reg. $4.95 house paint ... $2.50 gal.
Jack's Linoleum 183 N Perry

MAPLE DRESSER, FRIGIDAIRE, cedar lined wardrobe, table top gas range, overcoat, ladies coats and dresses, various sizes. 12 N. Cass Ave. FE 4-9329 after 3:30.

SQUARE TUB MAYTAG, GUARANteed. FE 4-5169.

USED MAYTAG WASHER .. $29.95
Refrigerator Standard ... $39.95
Rebuilt cleaners ... $19.95
G. I. Ironer ... $19.95
Apt. size electric range ... $59.95

CRUMP ELECTRIC
3465 Auburn Rd. FE 4-3573

Used Trade-in Dept.
2 piece living room ... $ 9.95
2 piece living room ... $19.95
2 piece living room ... $29.95
Framed dresser mirrors ... $2.95
Round kitchen table ... $ 4.95
Apt. size electric stove ... $49.95
Sleeping chair & otto ... $ 9.95
6 piece dining room ... $49.95
Small down payment. Free parking.

WYMAN'S
18 W. Pike Only

YOUR CHOICE OF 10 & 12½ TV console & table $39.50. Used washers at $9.95. Used refrigerators at $39.50. Ranges at $19.50. The Good Housekeeping Shop of Pontiac, 51 W. Huron. FE 4-1555

16 IN. SPARTAN TV SET, FLOOR model. Like new. FE 2-2547.

4 BURNER GAS STOVE, $35. FE 2-3922.

1 STEP TABLE, CHIFFEROBE, 1 buffet, book case, full size bed, complete Coffee table, 4 tires and tubes, FE 4-3956.

10" TABLE MODEL TV ... $29.95
Outside antenna kits ... $ 9.95

WALTON TV
FE 2-2287 Joslyn Ct. Walton

5 ROOMS OF FURNITURE, NEARly new, leaving state, FE 7-6829.

STOVES BOUGHT, SOLD AND EXchanged. Turner's, 602 Mt. Clemens. FE 2-0801.

RADIO, $6 AND ONE, $8. FE 5-8755

VACUUM CLEANERS, BRUSHES belts and bags. 956 Myrtle.

WANTED ANTIQUES, DISHES, & misc. furniture, MY 3-3023.

7 FT. COLDSPOT ICE BOX, 8 years old Apartment size electric range, EM 3-5198

WAYNE GABERT'S APPLIANCE SPECIALS
Electromaster electric range ... $39
AB apt. size electric range ... $49
Maytag porcelain sq. tub washer like new ... $69
Bendix automatic washer, A-1 ... $69
9995 Cabinet ironer, new ... $78
Bendix clothes dryer A-1 ... $99
Many others to choose from
121 N. Saginaw FE 5-6189
Up to 24 months to pay

MATTRESSES AND HOLLYWOOD beds all new, you save. Closed on Saturday. Hilberg, 82 Williams, FE 5-8633.

SEWING MACHINE CONSOLE
Walnut mhg. blond, for all heads, $18.50 and up. Mitchell, 109 N. Saginaw.

9X15 LEAF DESIGN WOOL RUG, used very little, $50. chrome and red kitchen set, $25. FE 2-8285.

9 CU. FT COLDSPOT REFRIG. New Home electric sewing machine, Duchess washing machine, kitchen drop table and chairs, 5 pc. chrome dinette set 6 yr. old baby crib. FE 5-6957.

WESTINGHOUSE REFRIGERATOR 6 cubic ft. Quiet and good running condition. Only $35, MI 6-4306.

Sale Household Goods 71

16" Lazy Susan, dark green dishes. Never been used. Still in box. Valued at $15. Will sell for $10. FE 5-0469.

RCA TELEVISION, 16" BLOND console with half doors. Beautiful condition. Only $120. MI 6-1300.

MOTOROLA RADIO AND PHONO combination 3 speed record player Mahogany console. Reg. $190.95. Special now only $89.95. MI 6-1300

VACUUM SWEEPER WITH ATtachments. FE 2-1706

3 PIECE BEDROOM OUTFIT. $30. OL 2-2301.

1 STEP TABLE, CHIFFEROBE, 1 buffett book case, full size bed, complete Coffee table, 4 tires and tubes. FE 4-3956

9 PIECE WALNUT DINING ROOM set with table pads. Also oak writing desk. FE 2-3510.

STERLING SILVER, NEVER used. FE 5-0065 after 4:30.

MAGIC CHEF GAS RANGE, USED 1 year, absolutely spotless. $75. 306 Liberty. FE 2-0456.

REFRIGERATOR, 6 FT., GOOD condition, $2. out-board motor, 7½ h.p. like new, $75. radio and T.V. combination, excellent condition, $50. FE 5-2766

REFRIGERATOR AND APT SIZE gas stove, both for $45. FE 2-0462.

MONEY TALKS
2 piece living room suite ... $29
Oak China ... $15
Dresser ... $10
Knee hole desk ... $15
Velour davenport ... $15
Gas range ... $10
Electric range ... $29
Oil heater ... $25
A set of complete bunk beds. We buy, sell and exchange every thing for the home.
OAKLAND FURNITURE
104 S. Saginaw FE 2-8523

USED TRADE-IN CLEARANCE
Desk ... $9.95
Washer ... $19.95
Dining rm. table & 6 chairs ... $19.95
Gas range ... $24.50
Davenport & Chair ... $29.50
Electric range ... $49.50
7 pc. dining rm. suite ... $54.50
3 pc. sectional, Heywood-Wakefield Ashcraft ... $79.50
MANY OTHER ITEMS
CONVENIENT CREDIT TERMS
THOMAS ECONOMY FURNITURE CO.
361 S. Saginaw

TELEVISION, ADMIRAL CONsole, 12½". good condition, 11 Frank St.

GOSSIP BENCH, CORNER CUPboard. Metal wardrobe cabinet. Maple chest of drawers. White chest of drawers. Dormeyer electric mixer. Coldspot refrigerator. FE 5-3862.

STUDIO COUCH, LIVING ROOM suite. Dining room furniture. Cheap. FE 5-8676.

G. E. WASHER AND HOTPOINT refrigerator, 9½ ft. Almost new. FE 2-8240.

6 PIECE DUNCAN PHYFE DINing room suite, excellent condition. 205 Seminole, Ph. FE 4-2915.

SHOP AND SAVE
Chest of drawers, $9.50; hall carpet, 75 cents yd.; utility table, $1.98; sofa bed, $18.50; refrigerator, $34.50; large hamper, $3.50; lowest prices in town on new sofa beds; bunk beds, odd beds all sizes; Hollywood frames, springs, cotton mattresses; interspring mattresses; roll "way beds; kitchen cabinets; chrome dinettes; unfinished chests, all sizes; walnut or maple finish dressers and chests; linoleum rugs; wool rugs; apt. gas stoves; kerosene stoves. We guarantee to save you money.
BANK FURNITURE
13 Auburn FE 4-7881

SELLING OUT, ANTIQUES, dishes, paintings, etc. MY 3-3924.

SELLING AT A BIG LOSS
Sale Armstrong Vinoflor
12 ft. Congoleum ... ⅓ price
4½ ft. wall tile ... 12c
Plastic vinyl wall tile ... 8c
Bonny Maid vinyl inlaid tile ... 10c
Rubber base paint ... gal. $3.95
SYERS 141 W. Huron FE 4-3064

MAHOGANY DROP-LEAF TABLE and 4 chairs. Also secretary and other small tables, FE 2-2088.

For Sale Miscellaneous 72

AIR DRIED DOUGLAS FIR
2x4 8' to 16' ... 6c Lin. ft.
2x6 12' to 16' ... 11c Lin. ft.
2x8 12' & 14' ... 16c Lin. ft.
1x6 Fir Roof Boards ... 5½c Lin. ft.
1x4 Fir Flooring ... $125 per M
OAK FLOORING ¾"x2¼"
Select Red ... $220 per M
No. 1 Comm. ... $200 per M
No. 2 Comm. ... $140 per M
HAGGERTY LUMBER COMPANY
1947 Haggerty Hy., Walled Lake
Market 4-1084

ANCHOR FENCES
FHA approved. No money down. Ph. FE 5-4962 for free estimates.

ALWAYS WRECKING
Save on used bldg. material, a million feet of good sound lumber, brick. We deliver. Union Bldg. doors, plumbing, sash, angle iron. Supply Co., 31245 W. Eight Mile Rd., corner Orchard Lake Rd., Farmington 0268. Open daily 8:00 to 6:00. Sunday 10:00 to 2:00.

AIR COMPRESSORS
ELEC. SEWER CLEANER. WALLPAPER STEAMER. SPACE HEATER.
CONE'S RENTAL
1251 BALDWIN FE 2-0077

ALL SIZES GAS & ELECTRIC heat and cook stoves fully automatic electric ignition oil furnaces and floor furnaces, carburetors and parts for oil burners, bottle gas tank, hot plates and fittings, for trailers and cabins.
PETRO HEAT SERVICE CO.
Associated with Trailer Exchange
60 S. Telegraph
Open Evenings & Sunday p.m.

ANGLES, CHANNELS, BEAMS, pipe, reinforced rods, basement posts, complete line of structural steel, new and used. Typhoon Steel Co., 135 Branch St. (across from American Forging and Socket). FE 4-0563

SALE 55 GALLON OPEN HEAD steel drums for burning your rubbish On. $1 each. Also 55 gallon closed head steel drums $2 each. H. F. Sutton 6750 Joslyn Rd. MY 3-0432.

For Sale Miscellaneous 72

Burmeister's
OPEN 8 A.M. TO 8 P.M.
SUNDAY 10 TO 3
LUMBER
1x8 W. Pine Board ... $79 per M
4' x 4'
⅛ PLYSCORE
$2.72 EACH
4'x8'
⅝ PLYSCORE
$5.75 EACH
2 in. BLANKET
INSULATION
$4.45 PER 100 FT.
OAK FLOORING
NO. 2 COMMON
$139 PER M
2'x4'
WHITE FIR
7c PER LIN. FT.
4x8
SHEETROCK
$1.25
ROCK LATH
99c BUNDLE
HARDWARE-PLUMBING
BOYDELL PAINTS
IF YOU ARE BUILDING A HOUSE DRIVE OUT TO BURMEISTER'S AND SAVE UP TO $500 ON ALL MATERIALS
Make Sure It's
Burmeister's
Northern Lumber Co.
8197 Cooley Lake Rd.
WE DELIVER
70 Mile Radius
With 8 Trucks Serving You
EM 3-4650 EM 3-3996

8 FT. GIBSON UPRIGHT DEEP freeze. Holds about 350 pounds or more, $128 1 year old. Very good condition. FE 5-1893 before 3 p.m.

PLUMBING SPECIALS
52 gal. electric hot water heaters ... $95
3 pc. bath set, A quality, with trim ... $99.50
4 in. soil pipe ... $3.75
ARNASON PLUMBING SUPPLIES
Ph. Ortonville 130 We deliver

NEW 22" FURNACE COMPLETE with fan, $175. FE 2-2939.

5 ROOM OIL CIRCULATOR, LIKE new, $50. FE 2-7572.

PORCH RAILS, COLUMNS, wrought iron legs 6" to 30" Oldest manufacturer in this area. Auburn Ornamental. FE 4-4920.

FARM FRESH MEATS
Beef roast ... 39c lb.
Pork sausage ... 45c lb.
Round steak ... 75c lb.
Stew beef ... 25c lb.
Ground beef ... 35c lb.
Spare ribs ... 65c lb.
Lard ... 25c lb.
Ice cream ½ gal. ... 69c
OPDYKE MARKET
Walton at Opdyke
FE 5-7941 Open Sundays

LODGE & SHIPLEY 18 x 48" lathe, Delta 17" drill press with bellow air feed; other tools. FE 2-6945.

TALBOT
Rock lath, $1.00 a bundle; 4x8 sheet rock, $1.50; No. 2 box pine, $11 a hundred; No. 2 flooring and insulation, 1025 Oakland. FE 4-2622.

TRANSISTOR HEARING AIDS, free demonstration. Rule's Drugs. FE 2-7900.

USE OUR TOOLS, DO YOUR OWN plumbing, wiring, repairing. Complete stock soil, sewer crock & drain tile. Montcalm Builders' Supply 156 W. Montcalm. FE 5-4712, FE 2-7620. Fri. thru Wed., 9 to 6:30. Closed every Thurs.

PAINT WITH SATONE
It's scrubbable. Fast drying. No paint odor, no streaks, laps or brush mark, 100 gorgeous colors. See your B. P. S. paint dealer.

USED POWER MOWERS AND new 1953 models drastically reduced. First customers will get the best buys.
W. P. Miller Garden & Lawn Equipment, 1593 S. Woodward Ave. (North of 14 Mile), Birmingham, Ph. MIdwest 4-6009. See the new 1954 model Rototillers for $200. Time payments available.

USED ELECTRIC MOTORS, ¼ & 1-6 h. p.; refrigerators, washers, electric and gas ranges at low prices. The Good Housekeeping Shop, 51 W. Huron.

USED HEATING EQUIPMENT
Good coal furnace ... $15 up
1 Furnace fan ... $15
1 Rudy sq. cased furnace and blower ... $75
1 Gas hot water heater ... $10
1 oil burning furnace & blower $115
4 Coleman oil spacen heater like new. Each ... $65
Range boilers each ... $2
Can arrnage for financing
ELBLING
73 S. Parke St.

GIRL'S CHICAGO ROLLER skates, size 6. very good condition, $17. Can be seen anytime after 5:30 p. m. at 47 Pine St

JACKSON'S RENTAL
Chain saws, skilsaws, electric hammers. Gar drain pump. FE 4-4240

25 PER CENT DISCOUNT ON Sherman Williams & Berry Brothers. Discontinued paint colors. Oakland Fue & Paint 436 Orchard Lake. FE 5-6150.

30x21 KITCHEN SINKS WALLY'S
Plumbing and Heating Supplies
Dequindre at 20-Mile Rd.
Open Sundays

SAVE ON PLYWOOD
Warwick, 2678 Orchard Lk. Rd.

MILLS 5 GAL. ICE CREAM freezer or soft cream: milk cooler; also new Hotpoint French fry and grill. Electric stove; 6 ft. refrigerator. Terms can be arranged OR 3-6665

SURPLUS LUMBER
MATERIAL SALES CO.
2x4x8' studs ... 48c each
1x6 sheathing-roof boards
New doors, 2-6x6-8 ... $14.95
Combination doors ... $15.50
NEW & USED BLDG. MATERIALS
5340 Highland Rd. (M-59) OR 3-7092
Open 8 to 5:30 except Sundays.

FURNACES
10 year factory guarantee. Square ducts or round, oil or gas conversion burners. F.H.A. terms. Call Stan Garwood. EM 3-2080.

KITCHEN CABINET SINKS, BEAUtiful 42" model. $69 value, $39.50. Slightly marred in transit. Also 54" and 66" models at terrific values. Michigan Fluorescent, 393 Orchard Lk. Ave.

REINFORCED CONCRETE SEPTIC tanks Ph. OR 3-7686

CHINA LAVATORIES, SELECT B. Chrome faucets and plug $14.75 Free-standing closets
Select B. ... $22.95
84" Cabinet sinks, A grade ... $77.50
Crate-marred 30 gal. auto. gas water heaters. Pass make ... $47.50
Complete Plumbing Supplies
BUY RIGHT—SEE WRIGHT
439 Orchard Lake Avenue

For Sale Miscellaneous 72

9x9 ASPHALT TILE.. 4c
9x12 Linoleums ... $3.49
6x9 Linoleums ... $1.49
30c Plastic Wall Tile ... 15c sq. ft.
4½ ft. Linoleum Wall Tile ... 10c ft.
12x12 Linoleums ... $8.95
Armstrong's Inlaid ... 79c yd.
Harold's, 140 S. Saginaw
FE 2-5450 Free—Delivery—Free
DOUBLE RED STAMPS TODAY

BOYS' 26 IN. BICYCLE GOOD condition, $30. EM 3-3507.

BABY BASSINET, BUGGY, BABY clothes, and blanket. 93 West Colgate.

BROIL QUICK ROTISSERIE. FE 4-0160

BAT

Paul Weston Tells of His Record, Indiscretion

--Today's Television Programs--

Channel 2—WJBK-TV **Channel 4—WWJ-TV** **Channel 7—WXYZ-TV**

TONIGHT'S TV HIGHLIGHTS

6:30 — (7) — Famous Playhouse. Melvyn Douglas in "Find My Murderer," film drama. (4)—Time off for Sports. Bill Fleming. (2)—Telenews Ace. Ken Cline, Van Patrick.

6:45—(4)—To Be Announced. (2)—Weatherman. Dr. Everett R. Phelps.

7:00—(7)—Cisco Kid. Cisco and Pancho in Western drama. (4)—Liberace. Piano impressions. (2)—Meet Mr. McNutley. Ray Milland takes over nature project that hits front page of nation's papers.

7:30 — (7) — The Lone Ranger. Ranger accused of bank robbery in "Sinner by Proxy." (4)—Dinah Shore. Eddie Fisher, singing guest. (2)—News. Doug Edwards.

7:45—(4)—News Caravan. John Cameron Swayze. (2)—Jane Froman Show. Jane returns from Europe; popular tunes.

8:00—(7)—It's About Time. Panel guesses events of the past through recordings, headlines, skits, pantomimes. (4)—You Bet Your Life. Comedy quiz with Groucho Marx. (2)—Life With Elizabeth. Betty White, Del More in comedy.

8:30—(7)—Where's Raymond. Ray Bolger befriends elderly woman in "Will You Be My Cook." (4) T-Men in Action. Treasury Men foil check-robbing scheme in "The Case of the Pentagon Payroll." (2)—Four Star Playhouse. Dick Powell in "Detective's Holiday," suspense on fishing trip.

9:00—(7)—Wrestling. (4)—Dragnet. Sgt. Friday answers suicide call, suspects murder. (2)—Video Theater. Paul Lukus in "Miracle at the Waldorf," as Viennese doctor escaped from Europe.

9:30 — (4) — Theater. Thomas Mitchell, John Beal in "Good of His Soul," drama about priest, boy and dog. (2)—Big Town. Steve and Lorelei on cruise to Bermuda with time bomb.

10:00—(7)—Hockey. Detroit Red Wings vs. Toronto Maple Leafs. (4)—Martin Kane. Nightclub singer hires Kane to get rid of blackmailer. (2) — Playhouse. John Beal in "A Soldier's Return."

10:30 — (4) — Michigan Outdoors. Mort Neff; films. (2)—"I Led Three Lives." Richard Carlson as counterspy for FBI.

10:45—(7)—Madison Square Garden. Sports Events.

11:00—(7)—Soupy's On. Variety, comedy. (4)—News. (2)—News.

11:15—(7)—Motion Picture Academy. Marsha Hunt, Dennis O'Keefe in "Raw Deal." (4)—Jane Fulton. Music. (2)—Theater. "Cheers for Miss Bishop," feature film.

11:30—(4)—Moods in the Night. Music.

FRIDAY MORNING

7:00—(4) Today.
8:45—(7)—Cartoons.
9:00—(4) Playschool. (7) Breakfast Club.
9:30—(2)—Meditations.
9:45—(2)—Brighter Day.
10:00—(4) Ding Dong School. (7) Charm Kitchen. (2)—Jack Paar Show.
10:30—(4)—One Man's Family.
10:45—(4)—Three Steps.
11:00—(4)—Home. (7)—Breakfast Playhouse. (2)—I'll Buy That.
11:30—(2)—Strike It Rich.

FRIDAY AFTERNOON

12:00—(4)—Bride and Groom. (7)—Comics. (2)—Valiant Lady.
12:15—(4)—Hawkins Falls. (2)—Love of Life.
12:30—(7)—News. (2)—Tomorrow's Search. (4)—Betty White.
12:45—(2)—Guiding Light. (7)—Stars on Seven.
1:00—(2) You're What You Eat. (4)—Home Theater.
1:30—(2)—Garry Moore Show.
2:00—(2)—Double or Nothing. (7)—My Life.
2:30—(2)—Houseparty. (7) — Theater. (4)—Jean McBride.
2:45—(4)—Nancy Dixon.
3:00—(2)—Big Payoff. (4)—Kate Smith.
3:30—(7)—Air Base. (2)—Ladies Day.
4:00—(7)—Cowboy Colt. (4)—Welcome Travelers.
4:30—(4)—On Your Account. (2)—Feature Theater.
5:00—(4)—Adv. Patrol. (7)—Auntie Dee.
5:30—(2)—Bob Crosby. (7)—Cartoons. (4)—Howdy Doody.
5:45—(7) Weather. (2)—Sports.

FRIDAY EVENING

6:00—(7)—Detroit Deadline. (2)—Rocky King. (4)—Music Time.
6:15—(7)—Sports. (4)—News.
6:30—(7)—Ramar. (2)—News. (4) Sports.
6:45—(2)—Weatherman. (4)—Man About Town.
7:00—(7)—Range Riders. (2)—Life With Father. (4)—Art Linkletter.
7:15—(4)—Adv. Special Delivery.
7:30—(7)—Stu Erwin. (2) — News. (4)—Eddie Fisher.
7:45—(4) News. (2)—Perry Como.
8:00—(4) Dave Garroway. (7)—Ozzie and Harriet. (2)—Mama.
8:30—(4) Life of Riley. (7)—Playhouse. (2)—Topper.
9:00—(4) Big Story. (7)—Family Pride. (2)—Playhouse.
9:30—(4)—Soundstage. (7)—Who's the Boss. (2)—Our Miss Brooks.
10:00—(4)—Sports. (7)—Zane Grey. (2)—My Friend Irma.
10:30—(2) City Detective.
10:45—(4) Fights.
11:00—(4) News. (7)—Soupy's On. (2)—News.
11:15—(4)—"Rasslin' ". (7) — Motion Pic. Academy. (2)—Theater.

--Today's Radio Programs--

Programs furnished by stations listed in this column are subject to change without notice

WJR, (760) **CKLW, (800)** **WWJ, (850)** **WCAR, (1130)** **WXYZ, (1270)** **WJBK, (1490)**

TONIGHT

6:00—WJR, News
WWJ, News
WXYZ, Wattrick, McKens.
CKLW, News
WCAR, News, Ballads

6:15—WJR, Clark Quartet
WWJ, Bud Lynch
WXYZ, Lee Smits
CKLW, Eddie Chase
WCAR, Talk Sports

6:30—WJR, Reynolds
WWJ, Fran Pettay
WXYZ, Ed. McKenzie
WJBK, Horsemen
WCAR, Ballads

6:45—WJR, L. Thomas

7:00—WJR, Guest House
WWJ, 3 Star
WXYZ, Bill Stern
CKLW, Fulton Lewis
WJBK, Tom George

7:15—WWJ, Alex Drier
WXYZ, Show World
CKLW, Guy Nunn

7:30—WJR, Family Skelston
WWJ, Morgan Beatty
WXYZ, Starr of Space
CKLW, Gabriel Heatter

7:45—WJR, Ed. R. Murrow
WWJ, 1 Man's Family
CKLW, Eddie Fisher

8:00—WJR, Meet Millie
WWJ, Roy Rogers
WXYZ, 3 City By-Liner
CKLW, Official Detective

8:15—WXYZ, Sammy Kaye

8:30—WJR, Jr. Town Meeting
WWJ, Father Knows
GKLW, Crime Fighters
WXYZ, Band of the Day
WJBK, Hockey

8:45—WXYZ, Vandercook

9:00—WJR, Meet McNutley
WWJ, Proudly We Hail
WXYZ, Paul Whiteman
CKLW, News, Music

9:15—CKLW, Roth

9:30—WJR, Kostelanetz
WWJ, News, Defense
CKLW, Sounding Board

10:00—WJR, Minority of One
WWJ, Fibber McGee
WXYZ, Headline
CKLW, F. Edwards

10:15—WJR, Your Congress
WWJ, Lenten Program
WXYZ, Top of Town
CKLW, Freddy Martin

10:30—WJR, Wizard of Odds
WWJ, Jane Pickens
WXYZ, News, Town
CKLW, Ray Girardin

10:45—WJR, Go to Town
CKLW, Organaires

11:00—WJR, News
WWJ, News
CKLW, News
WJBK, News

11:15—WJR, Bob Reynolds
WWJ, Quest Stars
CKLW, Music

11:30—WJR, I Believe
WWJ, Lauri
WXYZ, Sports

FRIDAY MORNING

6:30—WJR, Farm Forum
WWJ, Bob Maxwell
WXYZ, Fred Wolfe
CKLW, News
WJBK, Rise & Shine

6:45—WWJ, News
WXYZ, Fred Wolfe
WCAR, Coffee

7:00—WJR, Dick Burris
WWJ, News
WXYZ, Fred Wolfe
CKLW, News, David
WCAR, News, Messenger

7:15—WJR, Music Hall
WXYZ, Dick Osgood
WCAR, Coffee

7:30—WXYZ, Osgood, Wolfe
CKLW, Austin Grant
WJBK, Gentile, Binge

7:45—WWJ, News
CKLW, Toby David
WCAR, Harmony Hall

8:00—WJR, Jack White
WWJ, Bob Maxwell
WXYZ, Dick Osgood
CKLW, News, David
WJBK, News, Gentile
WCAR, News, Coffee

8:15—WJR, Bud Guest
WXYZ, Fred Wolfe

8:30—WJR, Music Hall
WCAR, Messenger

8:45—WCAR, Revival
WXYZ, Breakfast Club

9:00—WJR, News
WWJ, Minute Parade
WXYZ, Breakfast Club
CKLW, Musical Airs
WJBK, Bob Murphy
WCAR, News, Rhythm

9:15—WJR, Pleasant Valley
CKLW, News, Heatter

9:30—WJR, Mrs. Page
CKLW, Good Neighbor Club

9:45—WJR, Pete & Joe
CKLW, Tony Martin
WCAR, Temple Academy

10:00—WJR, Arthur Godfrey
WWJ, Welcome Traveler
WXYZ, My True Story
CKLW, News, Homechats
WJBK, Bob Murphy
WCAR, News, Temple

10:15—WCAR, Temple

10:30—WWJ, Bob Hope
WXYZ, Whispering Streets
CKLW, Mary Morgan
WCAR, Pontiac High
CKLW, Mary Morgan

10:45—WWJ, Break the Bank
WXYZ, Girl Marries

11:00—WWJ, Strike It Rich
WXYZ, Grand Central
CKLW, Wonderful City
WCAR, Coffee
WJBK, Don McLeod
WCAR, News, Lady

11:15—CKLW, News
WCAR, Harmony Hall

11:30—WJR, Make Up Mind
WWJ, Phrase Faye
WXYZ, Mod. Romances
CKLW, Queen for a Day

11:45—WJR, Rosemary
WWJ, Second Chance
WXYZ, Slagle's Party

12:00—WJR, Wendy Warren
CKLW, Curt Massey
WWJ, Faye Elizabeth
WXYZ, Curtain Calls
WJBK, Don McLeod
WCAR, News

12:15—WJR, Aunt Jenny
CKLW, Austin Grant
WCAR, Noonday Caller

12:30—WJR, Helen Trent
WWJ, News
WXYZ, News, Crocker
CKLW, Your Boy Bud
WJBK, Don McLeod
WCAR, Club 1130

12:45—WJR, Jack White
WWJ, Fran Harris
CKLW, Ginger Rogers

FRIDAY AFTERNOON

1:00—WJR, Life's Road
WWJ, Ross Mulholland
WXYZ, Charm Time
CKLW, News, Bud
WJBK, Tom George
WCAR, News, Club

1:15—WJR, Ma Perkins
CKLW, News, Waltz

1:30—WJR, Dr. Malone
WXYZ, News, McBride
CKLW, Your Boy Bud
WJBK, Tom George

1:45—WJR, Guiding Light
CKLW, Dick Powell

2:00—WJR, 2nd Mrs. Burton
WWJ, News
WXYZ, Paul Winter
CKLW, Your Boy Bud
WJBK, Tom George
WCAR, News

2:15—WJR, Perry Mason

2:30—WJR, N. Drake
WXYZ, Martin Block
CKLW, Your Boy Bud
WCAR, Sports

2:45—WJR, Brighter Day
WWJ, Here's the Answer
CKLW, Peggy Lee
WCAR, Club 1130

3:00—WJR, Hilltop House
WWJ, Life Beautiful
WXYZ, Paul Winter
CKLW, News, Piano
WCAR, News, Rhythm

3:15—WJR, House Party
WWJ, Road of Life
CKLW, Eddie Chase

3:30—WWJ, Pepper Young
WJBK, Don McLeod

3:45—WJR, Our Gal Sunday
WWJ, Rt. to Happiness

4:00—WJR, Listen Lorene
WWJ, Backstage Wife
WXYZ, Wattrick, McKenzie
WJBK, News, McLeod
WCAR, News, Music

4:15—WJR, Country Tune
WWJ, Stella Dallas
WCAR, Sports

4:30—WWJ, Widder Brown
WCAR, Ballads

4:45—WWJ, Woman in House
CKLW, Don Riddler

5:00—WJR, News
WWJ, Plain Bill
WXYZ, Wattrick, McK.
CKLW, Eddie Chase
WJBK, News, McLeod
WCAR, News, Ballads

5:15—WJR, Music Hall
WWJ, Front Page Farrell

5:30—WWJ, L. Jones
WXYZ, Wattrick, McK.
CKLW, Wild Bill
WJBK, Bob Murphy

5:45—WJR, Curt Massey
WWJ, Marriage Pays
CKLW, News

FRIDAY EVENING

6:00—WJR, News
WWJ, News
WXYZ, McKenzie
CKLW, Sports
WJBK, Horseman
WCAR, News, Ballads

6:15—WJR, Clark Quartet
WWJ, Bud Lynch
WXYZ, Lee Smits
CKLW, Eddie Chase
WCAR, Talk Sports

6:30—WJR, Bob Reynolds
WWJ, F. Pettay
WCAR, Ballads

6:45—WJR, Lowell Thomas

7:00—WJR, Guest House
WWJ, Three Star
WXYZ, Bill Stern
CKLW, Fulton Lewis
WJBK, News

7:15—WXYZ, Show World
WWJ, A. Drier
CKLW, Guy Nunn
WJBK, Tom George

7:30—WJR, Family Skelton
WWJ, News
WXYZ, Lone Ranger
CKLW, Gabriel Heatter

7:45—WJR, Ed. R. Murrow
WWJ, 1 Man's Family
CKLW, Perry Como
WJBK, Tom George

8:00—WJR, Mr. Keen
WWJ, Dinah Shore
CKLW, Theater
WXYZ, Byline
WJBK, News, George

8:15—WWJ, F. Sinatra
WXYZ, Sammy Kaye

8:30—WJR, A. Godfrey
WWJ, Bob Hope
WXYZ, Band of the Day
CKLW, Take a Number

8:45—WXYZ, Vandercook

9:00—WWJ, Phil Harris
WXYZ, Ozzie & Harriet
CKLW, Ford Theater

9:30—WJR, That's Rich
WWJ, John C. Swayze
WXYZ, H. Hornblower

9:45—WWJ, TBA

10:00—WJR, Choraliers
WWJ, Fibber McGee
WXYZ, Boxing
CKLW, Frank Edwards

10:15—WJR, Julius LaRosa
WWJ, Top This
CKLW, Hollywood Date

10:30—WJR, Wizard of Odds
WWJ, Listen, Washington
WXYZ, Music
CKLW, News

10:45—WJR, Beulah
WXYZ, Top of the Town
CKLW, Quiet Sanctuary

11:00—WJR, News
WWJ, News, Roth
WXYZ, News
CKLW, Van Kuren

11:15—WJR, Bob Reynolds
WWJ, Laura
CKLW, Music

11:30—WJR, I Believe
WXYZ, Sports
CKLW, Phil McKellar

'Shrimp Boats' to His Credit

Director Has Charge of Jo Stafford TV Show, Also Is Her Husband

NEW YORK—Paul Weston, husband of Jo Stafford, and musical conductor of television's "Jo Stafford Show," branched off into a musical career as a result of a train accident.

Although he studied piano as a boy and later at Dartmouth led a campus dance band (playing an $8 clarinet), he had no intention in his undergraduate days of pursuing music professionally.

After being graduated, a Phi Beta Kappa, from Dartmouth, Paul went to Columbia University for graduate studies. Then came the mishap and, while recuperating from serious injuries incurred therein, he became interested in writing musical arrangements.

After recovering, Paul offered his arrangements to Rudy Vallee, Phil Harris and Tommy Dorsey. Paul went with Dorsey and stayed with the band from 1935 to 1940. Then he went out on his own and became a successful free-lance arranger in New York.

He wrote for the Bob Crosby and Glen Gray orchestras, and assembled an orchestra to back a new singer named Dinah Shore.

As her arranger-conductor, Paul's reputation spread in the music world, and he went on to compose and arrange for motion pictures, radio and television.

Brown-eyed, soft-spoken Weston became West Coast musical director of Columbia Records in 1950. He works now with such vocal stars as Rosemary Clooney, Frankie Laine, Doris Day, Jo Stafford and Nelson Eddy.

His albums of famous mood music entitled "Music for Dreaming," "Music for Romancing" and "Melodies for Moonlight" are best-sellers. His most recent album is "Caribbean Cruise."

His song-writing credits include the hit, "Shrimp Boats," and the soon-to-be-released "Indiscretion" and "Autumn in Rome," from the forthcoming David Selznick motion picture, "Indiscretions of an American Wife."

Detroit Banker Revives Idea of Peppermills

DETROIT (AP)—Out of the hankering for some of the richness of another era, John M. Thompson has built a modern business.

Thompson is an investment banker. He also is one of the nation's three major manufacturers of peppermills—the kind you find on your table and grind whole black peppers with.

A peppermill is a little gadget without the sneezes found in a shaker of ground pepper. Thompson explains that none of the oils are lost from peppers ground at the table with a mill. As were other spice grinders, it was universally used in bygone days. It still is today by gourmets and an estimated quarter of one per cent of the American people.

A little peppermill handed down by ancestors which always gave him fresh pepper set the investment banker to musing: "It's a shame more people don't have them." He turned out a few by hand in his basement and distributed them among friends. Soon word spread and orders were coming in.

Business boomed so he had to have machine production. He designed and built most of it himself.

Investment banking now has become Thompson's hobby; the peppermill his business.

Pope Pius Continuing Gradual Improvement

VATICAN CITY (AP)—The Pope passed his eighth consecutive "fairly good" night and his slow progress toward recovery continues today, Vatican sources said.

The informants said the amount of solid food given the 78-year-old head of the Roman Catholic Church is slowly and very cautiously being increased. This consists of small portions of fruit and rice. Most of the Pope's diet still is semi-liquid.

TV March of Medicine Will Be on Overweight

NEW YORK—Overweight, the greatest problem in preventive medicine today, will be the subject of a nationwide television program originating in New York, Thursday, March 11, it was announced today by Dr. Robert J. Mason, president of Oakland County Medical Society.

Designated as a "progress report," the television program will be the fourth in the current 'March of Medicine' series presented by the American Medical Assn. and Smith, Kline & French Laboratories of Philadelphia.

The half-hour presentation will delve into why overeating has become the most frequent physical abnormality among Americans and what medical science is doing to combat it.

The March of Medicine program will be carried on the broadcast time of the "Martin Kane," program, sponsored by the United States Tobacco Co.

Consumption of rice in the United States averages five to six pounds per person a year, compared with an average of 200 pounds in the Orient.

Grand Jurors Eat Too Well at County Jail

READING, Pa. (AP)—The 18 members of the March Berks County grand jury issued a complaint after paying a quarterly inspection visit to county institutions that the bill-of-fare at the old folks home was just so-so. The menu: fried liver and onions.

They recommend dismissal of the home's dietician, Edna McGee of Philadelphia.

But at the county jail, the grand jury reported, the kitchen staff really put on a feed—steak with all the trimmings.

What the grand jury report failed to mention, however, was that the prison had one menu for the jurors and another for the inmates. At the old folks home, jurors and patients had the same meal.

This disclosure yesterday resulted in the County Commission postponing action on the dismissal recommendation.

Max Wolf, astronomer at Heidelberg, was the first to use photography in the search for asteroids, in 1891.

Flint Trades Council in Court on Picketing

FLINT (INS) — The Flint AFL Building Trades Council was due in circuit court today to show cause why a permanent ban should not be levied against picketing at two Buick division plants of General Motors Corp.

Picket lines were established in a jurisdictional dispute with AFL Teamsters over the right to move government-owned machine tools from the two plants.

The fight spread to the Detroit area, tying up the Ford Tank plant at Livonia and the Packard Jet Engine plant at Utica.

Train Kills Trucker

QUINCY, Mich (UP)—Jack G. Green, 35, Quincy, was killed Wednesday when a New York Central Railroad passenger train hit his truck at a crossing northeast of here.

Get a Good
USED TV
at HAMPTON TV
286 State St.
$10-$15 Down—$5 per Week


Sam Benson Says:
YOU CAN SAVE ON THIS
SPECIAL PURCHASE!
PRETTY! WASHABLE! LADIES'
BLOUSES
• NUBBY LINENS • SUIT BLOUSES
• NEW COLLAR STYLES • WASHABLE COTTONS
I Could Sell for $2.95 to $4.95
MY LOW PRICES
$1.91 and $2.91
Arriving Daily
NEW SPRING SKIRTS
In the Latest Styles, Fabrics and Colors
$2.91
SAM BENSON
20 SO. PERRY ST.
Open 'Til 9 P. M. Every Day


HEY!
We Are Giving HOLDENS RED TRADING STAMPS NOW!
WALTON
RADIO & TV
1430 Joslyn (Corner of Walton) FE 2-2257

Another Scoop for Modern!
CANDY STRIPE
All wool 3 ply twist—one of the heaviest qualities made. 9 foot widths.
All wool round wire. Extra heavy 12 foot width.
Sale Priced
6.98 Sq. Yd.

The Biggest Carpet Value of the Year!
PRINCETON
When you see Princeton you'll know why we dare make such a statement. It has the sturdy ruggedness of Twist Carpet plus texture beauty with its high-and-low-ripple pile. Grey, beige, green, cinnamon.
7.98 Sq. Yd.
Many Other Fine Values!
Visit Modern for the Best Carpet Buys Always!
We Feature Tackless Installation
Modern FLOOR COVERINGS

Arraignment April 1 in Fatal Stabbing

James Wood, 27, of 130 Winder St., Detroit, will be arraigned April 1 in Oakland County Circuit Court on a first degree murder charge in the stabbing of a fellow worker Jan. 7, 1953.

He was bound over to Circuit Court Wednesday after being examined on the charge before Pontiac Municipal Judge Odin H. Johnson. Wood was returned to Oakland County Jail without bond.

Prosecutor Frederick C. Ziem said Wood admits the "self defense" stabbing of Arthur Moran, 21, of 4675 First St., Clarkston, following a scuffle in the Pontiac Motor Division parking lot.

Pontiac Police said Wood gave himself up Feb. 6 and claimed he didn't know Moran was hurt seriously when he returned to Detroit following the argument.

School Burglaries Fail

DETROIT (AP) — Attempted burglaries at three Detroit schools came to light yesterday. But no money was taken. Since the recent wave of school burglaries the Detroit schools are under orders to keep no money on the premises overnight.

STALL SHOWERS
Complete with faucets, shower head, strainer, soap tray and plastic curtains. $69.50 value... $33.33
MICHIGAN FLUORESCENT LIGHT CO.
393 Orchard Lake Ave.

DR. H. A. MILLER
Optometrist
7 North Saginaw Street
Phone FE 4-6842
"Better Things in Sight"
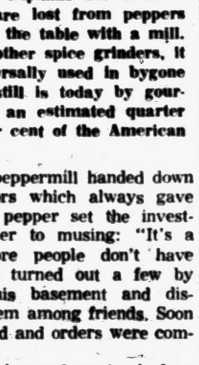
Closed Wednesday Afternoons

Novelist Jerome Odlum Dies in Hollywood at 48

HOLLYWOOD (AP)—Novelist Jerome Odlum, 48, is dead.

He died at his home Tuesday. He was managing editor of the Minneapolis News from 1934 to1937. His novels included "Each Dawn I Die," "Dust Be My Destiny," "Mirabilis Diamond," and "Lady Sourdough."

He also wrote for the movies.

The wife of Charles the Fat proved her innocence to him by passing unhurt through a fire, while clothed in a waxed garment.

Ecuador Says Peru Closes Border

QUITO, Ecuador (AP)—Ecuador charged today that neighboring Peru had closed a section of their common border and moved troops toward the frontier.

A Foreign Ministry communique said protests against the actions have been lodged with the Organization of American States and the guarantors of the 1942 Rio de Janeiro Protocol — the United States, Argentina, Brazil and Chile.

The Peru-Ecuador border dispute dates back to colonial days. After open hostilities in 1941, the Rio Protocol established a definite Ecuador-Peru border line for the first time, but the area has remained a trouble spot between the two nations.

The U. S. ranks first, Chile second, in borax production.

Lottery Book Is Hidden Under Egg-Laying Hen

BALTIMORE (AP)—Officers of the police numbers racket squad raided a house here yesterday. Among the evidence found by the sharp-eyed cops was a lottery book hidden under a cardboard box which was under a straw nest which was under some eggs which were under a setting hen.

Robert S. Wallace Jr., 30, was held in $2,500 bail for grand jury action on a lottery charge.

The Chinese believe curved lines ward off evil spirits and are partial to them in their architecture.

California Flower Picker Gets Sentenced to Prison

OAKLAND, Calif. (AP) — Superior Judge Donald K. Quayle yesterday sentenced Richard Bojo, 30, to 1 to 10 years in San Quentin prison for picking flowers—$2,400 worth of azaleas and rhododendrons from a greenhouse.

SEARS ROEBUCK AND CO.

SHOP AT SEARS AND SAVE

ON SALE-PRICED CHILDREN'S NEEDS!

BUY NOW! BIG SAVINGS!

junior-boys-youth **underwear**

your choice: athletic shirts, briefs, tee shirts

2 for 77c

Boyville Jr. Sizes! Values to 2 for $1

2 for 88c

Boyville Sizes! Regular Values to 2 for $1.19

Stock up now, take advantage of this sale of Boyville cotton briefs, tee shirts and athletic shirts in boys' and junior sizes! With elastic leg and waist on briefs! Come in now!

Boys' Clothing—Main Floor

Purchase Coupon Books

Here's the easy way to shop for small items! Use these books just like cash throughout any Sears store. Available in $10, $15, $20, $25 and $50 denominations . . . as low as $5 down and $5 a month for $25 books on Sears Easy Payment Plan! Ask about them, today!

CANDY SALE!
Bridge Mix
Reg. 69c **49c** lb.

You'll enjoy the delicious malted milk balls, vanilla caramels, Brazil nuts, raisins and assorted cream center candies! Save now!

Candy Dept.—Main Floor

Regular 98c Cotton Slips
Save Now **88c**

Eyelet embroidered slip in fine cotton. Has elasticized sides for snug fit. White. 8 to 14.

Girls' Novelty Cotton Blouse
At Only **1.69**

Cotton broadcloth button-front style, with cotton lace and braid trimmed yoke. White only. Sizes 7 to 14.

reg. 2.98
girls' skirts! $2.44

Here's a group of embossed cotton skirts . . . swing styles, full circle styles with perky young trims. Terrific values at this low price. Smart Spring colors. 7-14.

Girls' Dept.—Second Floor

Children's Biltwels
Regularly 3.98 Pair
Save 54c **3.44** Pair

Quality styles, made to last, made to fit properly. Choose hers or his at Sears, save!

AUTHENTICALLY STYLED

Genuine Westerns
Regular 5.45 **4.88** pair

Thrifty priced in two-tone brown with burgundy and black with white supple leathers. Flat heels, round toes.

Sizes 8½ to 3.

Shoe Dept. Main Floor

HONEYSUCKLE
coat sets for spring
priced as low as **5.95** set
Others to 15.95

See these pert Honeysuckle coat styles for Spring in choice of all-wools in boucle and tweed; Calcutta rayon faille or rayon sheen gabardine. Many colors, matching bonnets.

12.95 15.95 5.95 10.95

Infants' Dept. Main Floor

SOLD ONLY BY SEARS, ROEBUCK AND CO.

SPECIAL! Contour Sheets
Reg. 1.19 **89c**

Honeysuckle Cotton Dresses for Spring
Priced Low **2.98**

Delight your little girl with these colorful Honeysuckle dresses for the Spring season, fashioned just for them . . . in sizes 3 to 6x, at Sears!

Don't Guess
MAKE SEARS BRAND NAMES YOUR GUIDE TO WISE BUYING

Charmode
SOLD ONLY BY SEARS, ROEBUCK AND CO.

SAVE 1.21!

Charmode Twin Flex Nylon All-in-One
Regularly priced at 9.98! Now..... **8.77**

Perfect figure control in this nylon twin flex garment with its elastic inserts . . . lets you bend with complete freedom! Many sizes, in white.

Corset Dept.—Second Floor

Nationally famous . . . crease resistant
Dan River suitings
only **1.79** yard 45-in. Wide

- All rayon novelty weaves
- Dry clean or wash by hand

Start your Spring wardrobe sewing and planning NOW with Dan River crease resistant suiting. Newest checks, plaids, tweeds, stripes and novelty patterns. Wash by hand or dry clean . . . maximum shrinkage 3%.

Yard Goods—Sears Main Floor

Fairloom 100% wool suiting
a fashion favorite **2.98** yard

Luxurious Fairloom favorite . . . 100% pure wool flannel in many pretty solid colors! Full 54-inch fabric, sponged and shrunk . . . for home sewing needs! Choose yours —at Sears!

See Sears Wide Selection of Fairloom Fabrics!

Fairloom
SOLD ONLY BY SEARS, ROEBUCK AND

"Satisfaction guaranteed or your money back" SEARS

154 North Saginaw St. Phone FE 5-4171