The Weather
Partly Cloudy and Warmer
Details page two

THE PONTIAC PRESS

Home Edition

114th YEAR ★ ★ ★ ★ PONTIAC, MICHIGAN, WEDNESDAY, FEBRUARY 29, 1956—40 PAGES ASSOCIATED PRESS UNITED PRESS PHOTOS INTERNATIONAL NEWS SERVICE 7c

Will Stand on Administration's Record

Eisenhower to Be Candidate for Re-Election

"My Answer Will Be . . . Affirmative"



PRESIDENT DWIGHT D. EISENHOWER

Nixon Again Favored as His Running Mate

But Choice for Second Place on Ticket Left to Convention; Addresses Nation Tonight

(From Our Wire Services)

WASHINGTON — President Eisenhower gave a dramatic "affirmative" answer today to the question the whole nation was waiting to hear—he will be a candidate for re-election.

He told a jam-packed news conference:

"My answer will be positive—that is affirmative."

The President will make a nationwide radio and television broadcast tonight to explain his decision to the American people in more detail.

He declared today that his answer would not have been yes unless he thought he could last out five more years in office.

He made it clear that Vice President Richard M. Nixon is again his choice as a running mate.

But he said he will leave it up to the nominating convention to pick the vice presidential candidate.

But first, the earnest man in the brown suit acted as if he had plenty of time.

He praised the Red Cross. He spoke well of Italian President Gronchi. He said he wished Congress would get busy and pass the farm and Upper Colorado Basin legislation he wants.

Then, as calmly as though he were discussing the weather, Dwight D. Eisenhower gave the news the world had been waiting for: He is willing to run for a second term.

The atmosphere in the packed, steaming hot meeting room was electric with tension.

The biggest crowd of newsmen ever to attend an Eisenhower news conference—311—listened with almost painful intensity as the President—still calm, still cool—told in a conversational tone that he had made up his mind and would run if the Republican party and the American people wanted him.

Then, the decision announced, a change seemed to come over Eisenhower.

Gone was the air of apparent hesitancy that often has characterized him in the months since his Sept. 24 heart attack. He spoke more briskly with greater assurance. He said there were some things he didn't want to talk about in advance of his radio-television appearance tonight.

And by golly, as he himself might well have put it, he refused to talk about those things until he was good and ready.

Eisenhower said he would not allow his own name to go before the convention unless the delegates understood all of the factors involved in his decision.

These factors will be discussed in detail this evening when the President states his case before the American people.

The President said this broadcast would be at 10 P. M. tonight on all radio and TV networks.

Asked what the issues will be in the campaign, Eisenhower gave a blunt reply—he will campaign on the record of his administration.

The President had wrestled with his decision almost up to the moment of its announcement.

He said he was still arguing with himself yesterday and did not tell any one else what he would do until last night.

Eisenhower told a news conference electric with excitement over the big decision that he doesn't know whether the American people want him or not.

He made it clear he will lay all of his cards on the table, including a candid appraisal of his health five months after suffering a heart attack.

See related story, page 34.

IN GOOD HEALTH

The President brushed aside questions on his health this morning, saying this is one of the points he will discuss tonight.

The Chief Executive appeared in robust health this morning as he answered almost every other question thrown at him.

Eisenhower said he was going to be just as honest as he could be discussing his health during the campaign.

He added with a wry smile

(Continued on Page 2, Col. 6)

Parking Opponents Rapped by Officials

Mayor Answers Enemies of Plan in Sharp Blast

Hirlinger, Commissioner Add Protests to Efforts to Block Proposal

The anti-municipal parking group headed by Sam L. Stolorow was sharply criticized by the mayor and commissioners, the manager of the Pontiac Chamber of Commerce and a spokesman for the "Committee for Five Cent Parking" at the City Commission meeting last night.

The one-hour discussion drew rounds of applause from the 40 spectators seated in the audience of the chambers.

Pontiac voters will go to the polls Monday to decide on the issuance of $600,000 in revenue bonds to boost municipal off-street parking spaces in the city to 1,038.

Included in the audience last night were two members of the opposition group and a stenographer. Neither commented when Mayor William W. Donaldson asked if anyone in the audience wished to be heard.

Donaldson, alongside a huge map of the city, answered charges hurled against him in a four-page publication released recently by James H. Little, working for the Stolorow group.

FLAILS ALLEGED SLURS

"This has cast doubt upon my honesty," the mayor angrily shouted. "You may question my judgment but not my honesty and get away with it."

He said a lot at 147 W. Lawrence St., next to his home and business office, was included in a ring of parking lots suggested by a parking study committee seven years ago.

"That was public knowledge and not a sly, scheming trick of any commissioner or your mayor to place a lot near his place where he lived and worked," he said.

After purchase of the lot from

(Continued on Page 2, Col. 7)

Saginaw Offers Bonds

SAGINAW (AP) — City council voted 7-1 last night to sell a million dollars worth of revenue bonds to build a three-level downtown parking facility with a capacity of 606 cars. Parking fees will be pledged to bond retirement.

Blame Julius Caesar

Added Day in Leap Year for Calendar, Not Women

February 29 puts the "leap" in Leap Year, and we have Julius Caesar to thank for it.

He stuck the extra day into the calendar, creating the special year, but it wasn't just for the benefit of his female friends.

Making the calendar year equal to the solar year was the original intention, however distorted it has become.

The trouble lies in the fact that the earth's speed around the sun does not fit into nice round figures. Zipping along at about 19 miles per second, our globe makes the round trip in 365 days, six hours, nine minutes and 9.54 seconds.

Astronomers trying to divide that figure by the amount of time it takes the earth every day to revolve on its axis—23 hours, 56 minutes and 4.1 seconds—naturally came up with a mess too big to fit on a wristwatch.

They've wrestled with the problem for centuries.

1 DAY TOO LONG

The old Roman calendar had been a pretty good solution, but unfortunately it was one day too long each year. It was three months ahead of the sun by the time Caesar inserted Feb. 29.

Actually, at the time of the change, February normally had 29 days. Caesar really added a thirtieth day.

But Caesar's successor, Augustus, was jealous. He wanted to name the eighth month after himself, but August then had only 30 days; whereas July, named after Julius Caesar, had 31.

STEALS A DAY

The power of an emperor is great. Augustus took a day from February and tacked it onto August. Had Augustus immoderately wanted more days than anyone else, he would have added two days to August and spoiled completely the old rhyme:

"Thirty days hath September . . . ," which would end up, "except February alone . . . and August, which hath 32."

It was discovered that Caesar had not entirely solved the prob-

(Continued on Page 2, Col. 1)

Deadline on Charges

In order that everyone will have an equal chance on local issues, The Pontiac Press will observe its customary deadline on statements. No last minute charges or new arguments will be published after Friday's editions. This pertains to news columns and the Voice of the People column.

Reject Request to Limit Voting

Every Elector Qualified to Ballot on Park Plan, Attorney Rules

City Attorney William A. Ewart ruled last night that any qualified elector in Pontiac may vote on the parking bond issue next Monday, March 5.

The opinion was presented to the City Commission after a demand by a private parking operator that only property owners vote on the $600,000 proposal.

"The proposed municipal parking bonds will not be direct obligations of the City of Pontiac," Ewart said. "They are payable solely from the revenues received from the operation of all parking lots in the city and are not general obligation bonds under section 5.2737 Michigan Statutes Annotated."

Ewart cited two Michigan Supreme Court rulings and an opinion of the Attorney General of Michigan (dated 1940) to support his ruling.

Ewart's decision was confirmed by Claude H. Stevens, bond attorney, who said the cases mentioned in the ruling showed no liability on the people of the districts involved.

Cloudy and Warmer Tonight, Tomorrow

The Weatherman predicts tonight and tomorrow will be partly cloudy and warmer with a low tonight of 25 degrees and a high tomorrow of 40-44.

The outlook for Friday is mostly cloudy with showers and warmer.

In downtown Pontiac the lowest temperature preceding 8 a.m. was 14 degrees. The thermometer registered 30 degrees at 2 p.m.

In Today's Press

County News	26
Editorials	6
Guideposts	10
Sports	28, 29, 30, 31
Theaters	27
TV & Radio Programs	39
Wilson, Earl	27
Women's Pages	21, 22, 23, 24

Blast in Trailer Kills Youngster

Two Brothers Injured as Oil Stove Explodes in Madison Heights

A year-old child was killed and his two brothers hospitalized by the explosion of an oil stove in their trailer home at 1551 E. Ten Mile Rd., Madison Heights yesterday.

Ronald Carter was pulled dead from the blazing trailer by his mother, Mrs. Steven Carter, 19. His brothers, Lawrence, 2, and Steven, 3, also brought out by the mother, were taken to William Beaumont Hospital, Royal Oak, suffering from carbon monoxide poisoning.

The mother said she was talking with a neighbor about 40 feet away when the trailer burst into flames. Flames blocked the front door, but she managed to get in by the back door and found Ronald living on the floor. She pulled him out, then went back in and brought out the other two boys.

Carter was away at work, police said.

How Old Are YOU ? ?

CHICAGO, Ill. (AP)—Whether you are young at 70 or old at 50 is a matter of health, mind, body and spirit," Dr. Albert E. Heustis, director of the Michigan State Health Department, told a conference of representatives of Illinois homes for the aged last night.

See Clean Campaign

Both Dems, Republicans Joyful at Ike's Decision

By THE ASSOCIATED PRESS

Sen. Kefauver (D-Tenn) today welcomed President Eisenhower's announcement that he is available for a second term because "he is the best qualified man" to defend the Republican record.

The Democratic presidential aspirant, in Wisconsin on a campaign trip, said in a statement:

"I am glad President Eisenhower feels his health will permit him to make a campaign seeking another four years in the presidency. Having been responsible for the record of the past four years, the President is the best qualified man to defend that record.

"The campaign can now be waged on its merits without mud slinging, but with no punches pulled."

John Feikens, Republican Michigan state chairman — "Wonderful!"

Rep. Wade Van Valkenburg (R-Kalamazoo), speaker of the House — "His immense popularity will be of material assistance to the Republican party in Michigan. Thousands of voters will mark their ballots according to the name at the top."

Ohio Gov. Frank J. Lausche, a Democrat, said today he was happy to learn of President Eisenhower's decision to seek re-election.

"The people of the country undoubtedly are happy, and so am I, to learn that the President finds, and the doctors confirm, that his state of health will make it possible for him to be a candidate for the presidency.

"He has had and will continue to have the prayers and good wishes of the citizenry. He is worthy of them."

Rep. Louis C. Crampton (R-Lapeer)— He will certainly strengthen the party here in Michigan with our unified ballot. If some of the Republican leadership doesn't prevent the people from selecting their own candidates, we Michigan Republicans will be all right.

Donald S. Leonard, announced Republican candidate for governor

"The decision is not entirely unexpected. The President showed honesty of purpose in waiting until his doctors gave a go-ahead. There is little doubt as to the national election. He will carry the nation to a sweeping victory. The decision enhances Republican prospects to the nth deegre in Michigan. We have a great national leader who inspires the people in every nook, cranny and corner of the nation."

City High School Student Council Backs Parking

The Student Council of Pontiac High School yesterday joined forces with some 35 other organizations in urging the citizens of Pontiac to vote for increased municipal parking in Monday's election.

A spokesman for the "Committee For Five Cent Parking" made this announcement at last night's City Commission session.

He said the group unanimously supported the city's stand on the proposal in a meeting held this week. The students are the first high school organization to formally endorse the proposal.

Whole Bay Freezes

TRAVERSE CITY (AP)—For the first time in four years, both the east and west arms of Grand Traverse Bay were frozen over today.

Mt. Etna Exploding

CANTANIA, Sicily (AP)—Mt. Etna, Europe's tallest active volcano, hurled tons of lava into the air in rumbling explosions every two or three seconds early today.

Free Gifts, Refreshments, Demonstrations
At Thomas Economy Furniture Co. Open House tonight 7 to 9. 361 S. Saginaw St.

Grand Opening Tonight!
7 to 9. Gifts, refreshments, demonstrations. Thomas Economy Furniture Co., 361 S. Saginaw St.

Ike's 'Yes' Cheered on Stock Exchange

NEW YORK (AP) — Cheers and shrieks of "he's going to run" broke out on the floor of the New York Stock Exchange today when the news came President Eisenhower would run for a second term.

There were more than 2,000 persons on the floor at the time, more than on a normal trading day.

At the moment the announcement came, the general pattern was starting to go higher.

Then it spurted upward with some gains going to as much as $3. Business leaders hailed the President's decision.

Calendar to Line Up in Numerical Order

MEMPHIS, Tenn. (AP)—The calendar lines up in numerical order Sunday, something it hasn't done for 11 years and won't do again for 11 more.

Sunday's the fourth day of the third month. So the short-form date reads thus: 3-4-56. That has not happened since 2-3-45. It won't happen again until 4-5-67.

Grand Opening Tonight!
7 to 9. Gifts, refreshments, demonstrations. Thomas Economy Furniture Co., 361 S. Saginaw St.

Income Tax Returns Prepared
Angus Campbell—Tax Consultant
998 W. Huron St., Open Eves. FE 3-3618

Birthdays Mean More When They Come Only Every Four Years



GREETINGS — Both four years old today, Stephen Linney and Cynthia Ann Lee, above, extend birthday wishes to others born on Feb. 29. On their list of greetings are Larry J. Epley, also 4, of Milford; Mrs. Edna Leinenger, 64, of 76 Williams St.; Harry Kimmins, 68, of Cherokee Rd., and Edmund Kross, 84, of Andersonville. Stephen and Cynthia Ann are children of the Roy Linneys, Waterford Township, and the Robert Lees, 95 S. Johnson Ave., Drayton Plains. Bobbie was born Feb. 29, 1952.



Pontiac Press Photos

FINALLY "ONE" — Since today is his first official birthday, Bobbie Farnham, above, gets a cake with one mammoth candle and cowboy decorations. Son of Mr. and Mrs. Robert Farnham, Drayton Plains, Bobbie was born Feb. 29, 1952.

Tax Charge Hits Ex-Teamster

Indict Samuel Marroso for Alleged Concealing Income in 1950-52

Another former official of a Pontiac Teamsters Local was indicted yesterday for alleged income tax evasion.

Samuel J. Marroso, 42, former business agent of Pontiac Local 614, AFL Teamsters, was accused of listing $19,464 less than he made during the years of 1950, 1951 and 1952.

Underpayment of taxes totaling $2,469 is charged.

In January, former teamsters official Daniel J. Keating was indicted by a federal grand jury for income tax evasion. He was charged with concealing some $29,000 in income during 1949-53.

U.S. District Attorney Fred W. Kaess said the hidden income was from bribes received from local contractors to avoid labor disputes.

Marroso, a Utica resident, was also formerly business agent for a Detroit teamsters local.

Keating, Marroso and two other teamsters officials were given prison terms on charges brought by a labor rackets grand jury in 1954.

The income tax investigation stemmed from that case, in which the union officials were accused of shaking down employers.

Keating stood mute when arraigned in Detroit federal court, and was released on $10,000 personal bond. No trial date has been set.

Add Leap Year Day to Equalize Calendar

(Continued From Page One)

lem. His year actually was 11 minutes and 14 seconds too long. By the year 1580, the calendar was way ahead of itself again, this time by 10 days.

DROP 10 DAYS

Pope Gregory XIII ordered ten days dropped from the year 1582 (it happened in October) and made this rule:

Leap Year will occur once every four years except in century years not divisible by the number 400.

As a result, the years 1700, 1800 and 1900 were not Leap Years. The year 2000 will be a Leap Year, though.

As things stand, the calendar year is now 25.95 seconds ahead of the solar year—a slight discrepancy, hardly long enough to explain why it exists. But by the year 4912, a whole day will be gained.

So 4912 will be a Backwards Leap Year. February probably will have only 27 days in 4912.

In 4913, the whole trouble will start over again.

Pontiac, Florida? Commissioners to Watch, Wait

Ever heard of Pontiac, Florida?

This imaginary metropolis was brought to light last night at the City Commission meeting when Mayor William W. Donaldson read a letter from a Fort Lauderdale, Fla. realtor suggesting such a city.

It stemmed from a move by Dearborn's Mayor Orville Hubbard to set up a Dearborn, Fla. as a haven for retired Dearborn city officials.

Skeptically and humorously listening to the communication, the commissioners decided to take Donaldson's advice that Pontiac "wait to see how the Dearborn project works out."

It's Hot Time in Miami

MIAMI, Fla. (AP)—Yesterday was the hottest Feb. 28 in Miami's history—85 degrees. The Weather Bureau reported it was 88 in Bayfront Park along the Miami waterfront and 89 degrees at Miami Beach.

Electric power in Ireland, produced by a Government-sponsored corporation, has multiplied 20 times since 1929.

The Weather

PONTIAC AND VICINITY — Partly cloudy and warmer today, tonight and tomorrow. High today 35-39. Low tonight near 25 and high tomorrow 40-44. West to southwest winds 8-12 miles an hour becoming southerly by tomorrow.

Today in Pontiac
Lowest temperature preceding 8 a.m. 14
At 8 a.m.: Wind velocity 0 m.p.h.
Sun sets Thursday at 7:08 a.m.
Sun sets Wednesday at 6:22 p.m.
Moon rises Wednesday at 10:53 p.m.
Moon sets Thursday at 9:09 a.m.

Downtown Temperatures

6 a.m.	16	11 a.m.	26		
7 a.m.	17	12 m.	28		
8 a.m.	18	1 p.m.	28		
9 a.m.	20	2 p.m.	30		
10 a.m.	21				

Tuesday in Pontiac
(As recorded downtown)

Highest temperature	29
Lowest temperature	13
Mean temperature	23
Weather—Snow flurries.	

Four Years Ago In Pontiac

Highest temperature	33
Lowest temperature	16
Mean temperature	24.5
Weather—Fair.	

Highest and Lowest Temperatures This Date in 84 Years
55 in 1880 -6 in 1884

Tuesday's Temperature Chart

Alpena	26	2	Memphis	50	31
Baltimore	54	20	Miami	85	50
Bismarck	22	0	Minneapolis	21	11
Brownsville	75	55	New Orleans	66	40
Chicago	31	23	New York	39	24
Denver	52	27	Phoenix	75	41
Duluth	19	- 1	St. Louis	41	23
Fort Worth	66	43	S. Francisco	58	47
Houghton	18	7	S. S. Marie	20	- 3
Jacksonville	78	39	Seattle	47	39
Lansing	29	14	Tampa	76	41
Los Angeles	66	48	Washington	53	26



COURTYARD SCHOOL—Hickory Grove school district in Bloomfield Township will have this school completed by next fall, officials plan. In each of the three courtyards, a hickory tree will be growing, in view of the nine classrooms, library, and offices. Under the sawtooth roof at left is the multi-purpose room. The school will stand on the west side of Lahser, between Hickory Grove and Square Lake roads.

Legislative Unit Kills Airport Bill

Move to Block Building of Warren Twp. Field Defeated by 6-2 Vote

LANSING (AP) — A bill to block construction of a giant new Detroit airport in suburban Warren Township was killed last night by the House Aeronautics Committee.

The committee's action followed an hour-long blast against the airport by residents of Warren Township and Detroit.

"The bill was killed because of the future effect it might have on development of existing airports in other parts of the state," said Rep. Charles A. Boyer (R-Manistee), committee chairman.

Committee members said the vote was 6-2.

The bill would have required any city planning to expand an airport by condemnation to get the approval of the board of supervisors in which the airport lies.

* * *

Detroit already has 74 acres of land in the township and wants to obtain more by condemnation. Chief spokesman for the groups protesting the airport site was Frank Runey, president of the Tri-County Civic Assn.

Runey, an insurance executive living in Warren Township, said public opinion is against the airport and there is no necessity for a new airport in the area.

The Wayne Major airport, west of Detroit, is ideally suited for development because of its present size and proximity to the expressway.

The proposed airport site is bounded by 12 and 14 Mile roads, Dequindre and Ryan.

Pontiac Deaths

William J. Johnson

William J. Johnson, 53, of 586 Auburn Ave. died yesterday afternoon at Pontiac General Hospital. He had been in ill health five months.

He was born in East Tawas July 16, 1902, the son of William James and Olive Roney Johnson. On July 30, 1927, he was married to the former Amy Tyrer.

Mr. Johnson was a member of First Congregational Church and had been a resident of Pontiac 30 years.

Before working for Cy Owens, he was employed as city controller of Grosse Pointe, had worked for the state highway department, Harold Turner of Birmingham and as an accountant for the City of Pontiac.

Besides his wife, he is survived by his mother, Mrs. Olive Fox of San Mateo, Calif., two children, Mrs. Virginia Fromius of Detroit, Lt. LeRoy Johnson of Kingsville, Tex. (marines) and two grandchildren.

Two brothers also survive, Bert Johnson of Kirkland, Wash. and LeRoy Fox of San Mateo, Calif.

Service will be at 1:30 p.m. Friday from the Huntoon Funeral Home with the Rev. Malcolm K. Burton, his pastor, officiating. Burial will follow in Oak Hill Cemetery.

Mrs. Lelon Graham

Mrs. Lelon (Sylvia) Graham, 57, of 623 Arthur St. died Monday in Pontiac General Hospital. She had been ill a year.

Born in Holly Spring, Miss. Sept. 5, 1898, she was the daughter of Mr. and Mrs. Sullivan Harris. In 1942 she was married in Hernenden, Miss.

Mrs. Graham came here six years ago from German Town, Tenn., where she was a member of New Bethel Baptist Church.

She is survived by her husband and son Sylvester Burnes of Evanston, Ill. A brother, William Harris, is living in Memphis, Tenn.

Service will be at 2 p.m. Thursday from the Frank Carruthers Funeral Home. The Rev. Charles H. Peoples, associate pastor of New Bethel Baptist Church will officiate with burial in Oak Hill Cemetery. Friends may call after 7 o'clock this evening.

Birthdays Are Scarce

DENVER (AP)—Birthdays are a big occasion for Susan Ellis and her daddy, Milton Ellis. Susan is 4 and her daddy 40. But today was only Susan's first anniversary and her daddy's 10th. Both were born on Feb. 29.

House Group Defeats Bill to Cut Costs of Blue Cross

LANSING (AP) — A bill designed to cut costs of Blue Cross and other cooperative hospitalization insurance plans was killed yesterday by the House Insurance Committee.

* * *

The bill, introduced by Rep. Allison Green (R-Kingston), would have required the cooperative plans to be deductible so that subscribers would pay part of the costs for the first days of hospitalization.

Green contended the bill would cut Blue Cross rates as much as 20 per cent. A 15 per cent Blue Cross rate boost has been approved by the state insurance commissioner and takes effect Thursday.

Rep. Andrew Bolt (R-Grand Rapids) said the bill had some good features but that the problems involved are too complex to solve in "rush" legislation.

He said a resolution would be introduced recommending a joint interim legislative committee to study the problem. A similar study committee is expected to be appointed by Gov. Williams soon.

* * *

Joseph A. Navarre, state insurance commissioner, told the committee the Green bill is premature. He urged that legislation be delayed until the studies are completed.

Also appearing at today's hearing were executives of Blue Cross, who said the bill would not improve the rate situation a bit.

Under the Green plan, patients would pay the cost of the first day and 15 per cent of the charges after the seventh day.

"It is unwise to make the deductible provision mandatory because times and needs change," said William S. McNary, executive vice president of Blue Cross.

McNary was asked whether doctors are in the best position to stop the abuse of Blue Cross benefits since they are the final judges as to whether patients should be admitted to hospitals.

McNary answered that many doctors told him that their patients had threatened to change to other physicians if they were not sent to the hospital.

Eye County Site for Race Track

Farmington Officials OK Initial Plan for Large Course, Sports Arena

Plans for a $5,500,000 race track and winter sports arena in the Grand River-Ten Mile Road area were brought to light today, following tentative approval of rezoning a 244-acre site from residential to commercial designation.

Initial approval was given the rezoning petition at a special meeting Monday afternoon by the Farmington Township Board. B. F. Gregoric of Wayne, president of the organization which holds options on the property, requested the rezoning.

Site for the proposed development is on a parcel of land bounded by Nine and Ten Mile, and Halstead and Haggerty roads.

Floyd A. Cairns, Farmington Township clerk, said the developers expect to construct, in addition to a track for harness racing, baseball diamonds, tennis courts and heated facilities for winter sports events. A convertible-type roof would make the track adaptable for indoor and outdoor sports.

George Kovacs, owner of General Machine and Tool Works in Walled Lake and secretary-treasurer of the group planning the center, said his associates had not yet made a decision to locate their project in Farmington Township.

"We have four or five sites in view, with options on property in each," Kovacs said. "We have not yet decided on a location. Getting the township zoning approval is a matter of routine, and all the other sites will have to go through the same process. When that approval is given and we have made our choice, then we must still go before the Michigan Racing Commission to obtain a license."

Cairns said the Farmington Township Board tentatively approved the project, subject to review by the planning board and public hearings before presentation to the zoning board.

Pair Confesses Part in Holdup of Tavern

Two men pleaded guilty yesterday in Oakland County Circuit Court to taking part in the armed robbery of the Lake Orion Bo-Inn bar Feb. 4.

They are Thomas Bailey, 22, of 468 S. Broadway, Lake Orion, and Donald Smith, 31, of 451 S. Anderson, Pontiac.

Smith admitted he drove the car used in the holdup with Bailey and Gerald K. Davis, 28, of Avon Township, accompanying him. Davis has admitted he entered the bar, armed with a shotgun, and took $216.

The three will be sentenced March 12 along with John D. Fortson, 23, of Auburn Heights, who has admitted joining Davis in the $890 stickup Jan. 18 of Tom's Bar, 928 Mount Clemens St.

Burglar Takes $20, Breaks Window, Wall

A thief who broke into Vincent Vanish's service station at Middlebelt Road and Northwestern Highway last night got away with $20 from a cigarette machine and two boxes of candy bars, Oakland County Sheriff's detectives said today.

In addition to breaking out a window in the overhead garage door, the robber cut a fair-size hole in the wall of the men's room, which has an outside entrance, they added.

Tax Deadline Today for Residents of City

Today is the last day for Pontiac taxpayers to pay 1955 city, school and county taxes, City Treasurer Walter A. Giddings announced.

Tomorrow all unpaid taxes must be paid at the Oakland County Treasurer's office along with installments on special assesments.

Starting tomorrow, a four per cent collection fee will be added to delinquent taxes and one-half of one per cent additional each month thereafter until sold at the annual tax sale for 1955 taxes.

The treasurer's office is on the first floor of the City Hall and will remain open today until 5 p.m.

Boys Arrested for Theft

Two juvenile boys were caught stealing hub caps last night, according to Pontiac police who claim the pair was robbing a car at 7 Prall St. when arrested by Special Officer Warren Wilson at 11:15 p.m.

Expect Dye Assault Trial to Conclude Late Today

In Oakland County Circuit Court today, a nine-woman, three-man jury was expected to begin weighing the fate of a former judge charged with attempted murder.

Only two witnesses remained to be questioned in the trial of Clifford B. Dye, 54, accused in the non-fatal shooting last Aug. 26 of Fenton tenant farmer William C. Clark, 27, who leased a farm from Dye's sister.

Dye was a magistrate in Louisville, Ky., before moving to Michigan in 1941, later serving as Fenton village attorney.

Clark, recalled to the stand yesterday, gave testimony conflicting with that previously submitted by a state police ballistics expert.

The farmer said three shots were fired, the one that hit him from 15 to 18 feet. The expert had testified there were powder burns on Clark's shirt and the bullet traveled about 18 inches.

Under cross-examination by Chief Assistant Prosecutor George F. Taylor, Dye said he had heard Clarks' wife, Lois, 27, "lie many times and claimed another witness "clearly perjured himself on the stand."

Mrs. Clark has supported her husband's story that Dye began shooting at Clark for no apparent reason after the couple and their two children had driven to the attorney's farm to feed cattle. Dye claims self-defense, asserting Clark assaulted him.

The accused yesterday claimed Matthew Satkowiak, a Grand Blanc farmer, "perjured himself" when quoting Dye as saying, "There's only one way to deal with Clark and that's with a gun."

Also testifying yesterday was Pontiac attorney, L. Harvey Lodge, who has represented the Clarks in law suits filed against them by Dye.

* * *

Lodge said Dye came to his office with Circuit Judge George B. Hartrick on the day in question and left about an hour before the shooting occurred.

Dye wanted an injunction against the Clarks stopping them from cutting corn to feed cattle, said Lodge.

The two attorneys agreed to meet again the following week to reach a settlement without an injunction, he explained. During the discussion Dye "paced up and down" and seemed "agitated" said Lodge.

* * *

Earlier Dye had indicated that Clark had mortgaged cattle which did not belong to him. Lodge said Clark had title to most of the cattle and was the owner as long as he met mortgage payments.

* * *

This is the eighth day of the trial before Judge Clark J. Adams.

Hickory Grove Bids Accepted

Will Be Built Around 3 Courtyards; School Outlay $376,220

BLOOMFIELD TOWNSHIP — Bids for construction of Hickory Grove school district's new building, built around three courtyards, have been accepted here, with the total expected outlay of funds at $376,220.

Board of education members in the district, which is in Bloomfield Township, awarded contracts to low bidders for the school, designed by Linn Smith, Birmingham architect.

The general contractor will be Bundy Construction Co., Pontiac whose bid was $259,000, mechanical work will be done by Great Lakes Power Piping Co. of Detroit, $80,500; electrical, by Darwish Brothers Electric Co., Detroit, $29,265; and kitchen equipment, Gold Star Products, Inc., Detroit, $7,455.

September 1956 is the expected date for students to occupy the classrooms, with administrative offices being completed later.

A large hickory tree centers each of the school's three open courtyards, with an unusual sawtooth roof of thin shell concrete above a multi-purpose room.

The nine classrooms will be grouped in clusters of three to be reached by a gently ramped passage from the administrative area. Masonry bearing walls reduce the steel required, and brick is used throughout the building to keep down maintenance.

Colorful porcelain enamel on metal panels set in aluminum sash are set in the exterior window walls. Besides classroom and multipurpose rooms, which will provide gymnasium, food service and public meeting space, there will be a kindergarten and library.

Billfold With $70 Taken From Woman's Purse

About $70 was in a billfold taken from a telephone booth in a downtown department store yesterday afternoon, Pontiac police were told.

Mrs. Martha M. White, of Waterford Township said the billfold was in her purse, which she left for a few minutes.

Bois Blanc Ice Bridge

CHEBOYGAN (AP) — The Bois Blanc ice bridge connecting the island to the mainland west of Cheboygan, will be broken tomorrow by the Coast Guard icebreaker Mackinaw. The bridge has been used mainly to transport mail to the island.

The Mackinaw will start clearing ice out of the south channel of the Straits of Mackinac which separates the island from the mainland.

Ike Will Run Again if People Want Him

(Continued From Page One)

that even his political enemies seem to concede his honesty, though at times they may think he is stupid.

Asked whether he is hopeful of winning re-election, the President turned dead serious.

PEOPLE TO DECIDE

He declared this is a question in the hands of the American people, repeating that his campaign will be the record of his administration.

He was in jovial spirits through much of the questioning, and gave almost jocular answers to some queries.

Asked who had been taken into his confidence as he discussed his decision, he replied with a grin that he talked with everybody he thought was his friend and some he wasn't so sure of.

He said the First Lady and other members of his family told him from the beginning to make up his own mind — that the decision was his and his alone.

The first question asked at the 10:30 a.m. news conference was whether he would again want Nixon as his running mate.

NIXON A DEDICATED MAN

Eisenhower replied that he has a tremendous admiration for Nixon.

He said the 43-year-old Vice President has done a loyal and dedicated job.

He said his admiration and respect for Nixon is unbounded, but that it was up to the GOP convention to select a vice presidential nominee.

Under questioning, however, he made it clear that he disagreed with Nixon's recent reference to Earl Warren as a "great Republican chief justice."

The President said in emphatic terms that once a man has passed into the Supreme Court he is an American citizen and nothing else — not a member of any political party.

He kept the newsmen on pins and needles for several minutes at the start of the news conference as he discussed several other matters.

For the first eight minutes of the session, the President, calm and collected, tantalized the newsmen by talking first about various other matters—such things as the Red Cross drive for funds, the pending farm bill, and a water resources measure which is before Congress.

PERSONAL IN NATURE

With the tension mounting, Eisenhower finally turned to the subject everyone had been waiting for him to discuss—his attitude regarding a second term.

He said he had an announcement which was something more personal in nature, and recalled that he had promised the newsmen that he would disclose his second term plans to them first if it could be worked out that way.

Eisenhower then said he had reached a decision whether to bid for another four years in the White House.

He went on to say that his decision involves so many factors that it was impossible for him to express it in terms of a simple yes or no.

Eisenhower's announcement presages his nomination by acclamation at the party's Aug. 20 convention in San Francisco—unless some development meantime alters the situation.

Republicans from top leaders down through the rank and file have been hoping and praying that Eisenhower would consent to run again.

SOME WOULD DROP NIXON

In the absence of a definite nod from Eisenhower in behalf of Nixon, there remains some division of the party, however, about a vice presidential nominee. Some elements would like to drop Nixon.

* * *

It is generally accepted that Eisenhower can have anyone he wants as his running mate. And many party members believe he would want Nixon since the President has repeatedly spoken his high regard for him.

* * *

Just before Eisenhower ended his 23-minute meeting with reporters, he said he never would have decided to seek re-election unless he thought he would live out the next five years.

That recalled his doctors' report on Feb. 15 saying the President appeared physically fit to serve "another 5 to 10 years" in a job like the presidency.

But, responding to one question, Eisenhower said his decision to run should not have the effect of excluding any other candidates if they want to get into the race.

SIX FRIENDS KNEW

At another point he said that maybe a half dozen persons were informed of the decision last evening after he had reached it. He did not name any of them.

Another question was whether he had made a decision regarding a second term before his September heart attack. With a chuckle, Eisenhower replied that is a secret he thinks he never will disclose, except possibly in his official papers after he has left the White House.

Greek Cabinet Installed

ATHENS (INS) — King Paul swore in a new Greek cabinet today with pro-Western Constantine Karamanlis retaining the premiership.

The Day in Birmingham

City Planners Request Talks on Office Zoning

BIRMINGHAM — The Birmingham Planning Board has called for a joint meeting with city commissioners on problems of rezoning residential property to professinal and office use, as a bumper zone against the city's business areas.

Members of the board said they want ideas on rezoning to "small business" such blocks as the residential one on Hunter between Oakland and Madison, and Pierce north of 14-Mile road.

City planners met last night in committee session and eyed the requests of Dominic Capufo to rezone to Class "C" four lots on Pierce, and of Esther G. Barton and Mary, Paul and James P. Cummiskey, for rezoning in reference to five lots on Hunter.

The "bumper zone" between commercial and residential zones to be created by the "C" classification might not extend to such outlying areas, the planners feel, but have made no decision on whether to recommend approval in these two cases.

No date has been set for the joint meeting.

Deadline for voters to register for the April 2 election is at 8 p.m. March 5, according to City Clerk Irene Haney, who says special hours on that day are from 8 a.m. to 8 p.m. and on Saturday, March 3, from 8 a.m. to 5 p.m. Daily hours this week are from 8 a.m. to 5 p.m. in her office in the Municipal Building.

There are about 12,300 voters now registered, she says, calling it an average amount for such an election.

* * *

George A. Jacoby, 245 Puritan road, who is director of personnel services for General Motors Corporation, has been named to the board of trustees for Alma college to fill an unexpired term.

He joined Buick Motor division of General Motors at Flint in 1941 as assistant personnel director, and went to the central office of GM in 1945, being named to his present post the next year.

For the firm, he devoted a year to study of how GM could be of service in the education field, which led to scholarships and grants.

* * *

Two Greyhound busloads of League of Women Voters members went yesterday to Lansing, to view a session of the Legislature and to lunch with Lt. Gov. and Mrs. Phil Hart, Mrs. G. Mennen Williams, and Rep. and Mrs. Richard Van Dusen, and to hear a talk by Sen. William S. Broomfield. They toured the capitol before having luncheon at the Lansing Civic Club.

* * *

Mrs. Jean Gatwood, 3 Bellview trail, reported her 1956 yellow convertible gone from the bowling alley parking lot last night, police say.

* * *

Matthew Bales, 29, 1024 Karts road, Troy Township, was fined $15 in costs and remanded to jail for 30 days in Justice Court this morning on a charge of driving after his license had been revoked.

Also in court was John Maddock, arrested in the local bus station and charged with gross indecency. Maddock, 37, 30,000 Southfield road, Southfield Township, waived examination and was put in county jail pending payment of $1000 bond. He will appear in circuit court next Monday afternoon.

* * *

M. Edith Rollins, 700 Whitmore St., Detroit, died at Braeburn Convalescent Home early yesterday. She was born in 1884 in Ontario, and had lived in Detroit and this area, for the past 50 years.

She leaves a niece, Mrs. Jean de LaRosa, of Los Angeles, Calif., and two nephews, Dr. Arthur J. Rollins, of Willows, Calif., and Fred H. Rollins Jr., of Birmingham.

Private funeral service will be tomorrow morning at Bell Chapel of the William R. Hamilton Co., with interment at London, Ont.

Civic, City Leaders Flay Parking Critics

(Continued From Page One)

the former owner Robert A. Hagerman, Donaldson told the spectators he offered to sell it to the city for off-street parking at a future date when he was no longer a member of the commission.

"This deluge of untruths and half-truths is only a sample of what is to come. It shows that the lust for profit will not stop anybody from doing anything they see fit."

Denouncing Joseph A. Chircop, acting secretary of the Stolorow group, the "Committee for Five Cent Parking" spokesman, Ralph T. Norvell, introduced letters refuting posters about alleged municipal parking problems in other cities which are displayed at many private parking lots in Pontiac.

SAYS SIGNS FALSE

"We have information to prove these signs of Stolorow are entirely wrong," he said. He read letters from the Alton, Ill., Assoc. of Commerce, Albany, Ga.; Chamber of Commerce, Binghampton, N. Y.; Twin Cities Chamber of Commerce, Benton Harbor, and New Haven and Stamford, Conn. groups.

John W. Hirlinger, manager of the Pontiac Chamber of Commerce, continued the blasts at the opposition group which has forced Monday's election on the bonds by referendum action taken last December.

"This man who owns 75 per cent of the parking in Pontiac has forced one after another of the small parking operators out of business," he said.

"When our commissioners and city officials are selfless enough by working to make our city the envy of many others, how can this selfish interest group turn around and say they are a bunch of crooks," he demanded.

LUTZ ADDS VOICE

"I didn't know we had people in Pontiac who would assassinate a person's character over a dollar," Commissioner Harry W. Lutz shouted.

Then Commissioner John A. Dugan told the audience and his fellow commissioners that Stolorow and Little "do not even live in our city."

"He will go to any length to mislead our citizens into voting against this parking ordinance," Dugan said.

"He is interested in one thing and that one thing is a monopoly on the parking business of our city."

"I hope the voters will give Mr. Stolorow one of the biggest beatings he has ever had in his life at this coming election," Commissioner John E. Carry stated.

Commissioner Floyd P. Miles said he was convinced the city's program is absolutely necessary and that he was "100 per cent for it."

"I have a firm belief municipal parking is as necessary as the new fire station, paved streets, and our water problem that faces us," Commissioner Philip E. Rowston added.

Commissioner Roy V. Cooley was out of town for last night's meeting.

Children outgrow their shoes every one to six months until they reach the age of about 15, according to studies conducted by foot specialists.

Gasoline, Garbage Can Stolen From Project

Five gallons of gasoline and a garbage can were reported stolen Monday night from the Lakeside Housing Project under construction on Branch St.

Pontiac police were told the articles, valued at $5, were missing from a maintenance garage where a door was forced open.

Approves AF Housing

WASHINGTON (AP)—The Defense Department has announced approval of construction of 340 family dwelling units at Sawyer Air Force Base at Marquette, Mich.

NEW BIRDS EYE FRUIT PIES SERVES 2
APPLE
CHERRY
5 for $1
GILMER'S MARKET
326 South East Blvd.
Pontiac



RESTAURANTS
Yellow Pages
Classified Telephone Directory



Neisner's
42 N. Saginaw St.

ARMSTRONG LINOLEUM WALL
TILE
54" Wide
Ideal for Bath
Easy to Wash
Enough for Avg. Bath (20 Ft.) $5.80
29c Per Running Ft.

Interlocking Plastic Wall
TILE
Tile for Average Bath, 60 Sq. Ft. $14.40
3c Ea.
POSITIVELY NONE SOLD TO DEALERS!

Armstrong Rubber
TILE
$7.20 Buys Enough Tile for a 4x5 Bath
9c Ea.
6x6x1/8 Slightly Imperfect

Robbins Vinyl
TILE
Enough Tile for 5x5 Bath $10.00
10c Ea.

GENUINE KENTILE ASPHALT
TILE
Perfect Quality 9x9x1/8" 5 Colors
Two Carloads in Stock
$8.00 Buys Enough Tile for a 9x10 Room
5c Ea.

Armstrong Inlaid
TILE
Enough Tile for Average 9'x10' Kitchen, Only $14.40
9c Ea.
Slightly Imperfect

99-101 S. Saginaw at Auburn
FREE — We Furnish Tools and Tile Cutters!
Free Parking at Rear of Store
Open Monday and Friday 'til 9 P. M.
The Floor Shop

Says Stranger Donated $2,500

Nebraska GOP Chief Tells Senators About Receiving Money

WASHINGTON (AP)—Joseph Wishart, chairman of the Nebraska Republican State Finance Committee, told investigating senators yesterday that a complete stranger met him in Washington's Mayflower Hotel and handed him 25 $100 bills.

* * *

He said the man, who identified himself as John M. Neff, said the money was raised by "four, five or six people" working with the oil industry who wanted to "make a contribution to the Republican party in Nebraska."

INQUIRY ENDING

The testimony was given to a special committee headed by Sen. George (D-Ga) as it neared the end of an inquiry which stemmed from a $2,500 campaign fund offer to Sen. Case (R-SD). Case rejected the money and announced his action to the Senate during debate on the bill to exempt natural gas producers from direct federal regulation.

* * *

In addition to the George committee assigned to look into that specific matter, the whole subject of lobbying activities, campaign contributions and outside efforts to influence legislation in the Senate has been given to another special committee for study.

WOULD CONTINUE

Before today's session of the George committee got under way Sen. Goldwater (D-Ariz) said he will ask the new eight-man group to "continue with the investigation of gas bill lobbying . . . to get both sides of the picture." Goldwater is a member of the new inquiry group.

Neff is the oil company lawyer who made the offer of campaign funds for Case. Testimony has shown that the money came from an oil man's personal funds.

* * *

The Senate passed the gas bill 53-38 but President Eisenhower vetoed it, citing "arrogant" activities by some backers.

George's committee is working against a March 10 deadline to complete its inquiry.

Segregationists Revive Ku Klux Cross Burning

NEW ORLEANS (AP)—A rag-covered, 10-foot cross blazed near a statue of Jefferson Davis last night, brightening a sign scrawled with the words: "Keep our kids safe from the black plague."

* * *

The cross burning was the first in New Orleans since the era of the Ku Klux Klan in the 1920s. The incident came in the midst of a school segregation controversy, spotlighted by a conflict between lay Roman Catholic leaders and church officials.

* * *

The Jefferson Davis statue stands at the intersection of Canal Street and Jefferson Davis Parkway, a residential area heavily dotted with churches. It is near the downtown business center of New Orleans.

* * *

The city has felt the school segregation controversy in recent weeks. Archbishop Joseph Francis Rummel, in a pastoral letter Feb. 19, declared segregation "morally wrong and sinful" and indicated he would desegregate parochial schools, perhaps after September 1956.

Sadly Says Farewell

OKLAHOMA CITY (AP) — Three weeks ago, police mounted an around-the-clock series of raids against downtown Oklahoma City bootleggers in an attempt to stamp them out.

One of them, Ray Haynes, paid $1,500 in fines and bonds plus attorney's fees during that time. Twice he told police he had quit selling booze, twice the raiders came back and found more.

Yesterday, they returned for the third time. On the door of the establishment was tacked a huge funeral wreath, and the words "Left Town."

Only Ask for Justice

DENVER (AP)—Juskiewicz is "inconvenient to use and difficult to spell and pronounce," a petition signed by the Francis Arthur Juskiewicz family said. It asked County Court to change the surname to Justice.

A new capital gains tax law has been enacted in Cuba, Havana reports.

NEW BIRDS EYE FRUIT PIES SERVES 2
APPLE 5 for $1
CHERRY
BONFIGLIO BROTHERS MKT.
224 Oakland
Pontiac



WATER SPRITE — Lee Dodds, 4, once a polio victim, rests during "Mississippi River" swim at San Diego, Cal., a contest for the longest distance between Feb. 12 and 25.

Vote to Keep Tax Rate Level

52 Pct. Government Cut on Corporation Income to Continue

WASHINGTON (AP)—The House Ways and Means Committee has voted to continue corporation income taxes at the present 52 per cent rate another year.

The committee also voted to extend for an additional year present excise (sales) taxes on gasoline and special motor fuels, cigarets, motor vehicles, and certain alcoholic beverages.

The tax rates are due to drop April 1 unless Congress acts. President Eisenhower has requested they be continued at existing levels until April 1, 1957, to prevent a revenue loss of approximately three billion dollars.

The commitee acted after hearing Secretary of the Treasury Humphrey urge continuation of present business taxes to arrive at a balanced budget by the end of this year.

Humphrey, who testified behind closed doors, also was reported to have further discounted the prospect of a general tax reduction this year. A committee member said Humphrey spoke out in terms stronger than he used previously to indicate there would be no tax cut recommendations from the administration at this session of Congress.

Bogart Enters Hospital

LOS ANGELES (AP)—Film actor Humphrey Bogart enters Good Samaritan Hospital today for an operation to remove a slight obstruction on his esophagus. Doctors said he would be hospitalized from 10 days to two weeks.

THURS. - FRI. - SAT. SPECIAL

FREE 25c Size of Sugar Barrel Tobacco With $1 or More PIPE
Buy any pipe costing $1 or more and receive 25c packet of famous 'Sugar Barrel' pipe tobacco Free.

SUGAR BARREL
Mild, Fragrant Pipe Tobacco
1 Lb. Tin $2.50
½ Lb. Tin $1.25
SIMMS BROTHERS
98 N. Saginaw —Main Floor

Measles Increasing, Health Director Says

Measles are on the uprise in the county with 331 cases reported by Dr. John D. Monroe, health director, compared with 260 a week ago. There are five more cases of scarlet fever in the county and 20 more cases of mumps.

The Pontiac Health Department reports a decrease in measles from 45 to 26 and a decrease in chicken pox.

A breakdown of reports from the health departments on communicable diseases follows:

PONTIAC

	Past Week	Prev Week	Year Ago
Chicken Pox	7	10	24
Gonorrhea	1	4	3
Measles	26	45	1
Mumps	2	1	7
Pneumonia	1	3	0
Scarlet Fever	0	1	13
Tuberculosis	3	3	1

OAKLAND COUNTY

	Past Week	Prev Week	Year Ago
Chicken Pox	112	82	180
Measles	331	260	26
Pneumonia (all forms)	0	0	1
Scarlet Fever	26	19	16
Tuberculosis (all forms)	1	8	10
Whooping Cough	1	2	0
Impetigo	0	6	0
Ringworm	14	0	3
Scabies	2	0	0

Intruder Breaks Out

LAWRENCEBURG, Ky. (AP)—Police were confused when Mrs. Melvin Torstrick reported an intruder had broken out of her house, but she meant it. While upstairs, she heard a noise from the first floor. She called but got no answer. She checked, found no one, locked the front and back doors and returned upstairs. Then came a crash. The intruder had fled but the front door had been broken open.

NEW BIRDS EYE FRUIT PIES SERVES 2
APPLE 5 for $1
CHERRY
BATCHELOR'S MARKET
3016 Orchard Lake Rd.
Keego Harbor

SPECIAL PRICE For Thurs., Fri. and Sat!

Exactly as Pictured
Famous brand deluxe table in choice of red or yellow colors.
The TOP SHELF Is a Removable Serving Tray . . . 1st Quality
6-in-1 Serv-a-Tray TABLE
● For Kitchen ● For Dining ● For Serving ● For Nursery ● For Sickroom ● For Television
Regular $13.95 Value
$7.77
All metal table with sturdy tubular frame, heavy gauge steel shelves. Gleaming finish in triple-baked enamel, free wheeling jumbo 3-inch casters, top shelf is lift-out tray with handles. Large 24x16" shelves, 30" high.
98 North Saginaw SIMMS BROTHERS —2nd Floor

FREE! "air spun" face powder vanity with your purchase of
COTY "24" lipstick

Choose from 12 hi-fashion lipstick shades
For make-up perfection...revolutionary Coty "24" lipstick combined with a crystal-clear "Purse-Pac" filled with a harmonizing shade of "Air Spun"—the world's finest face powder.
For a limited time only both for 1.25 plus tax
WHEN YOU TAKE THIS LIPSTICK OFF— THE COLOR AND SHAPE STAY ON!
SIMMS BROTHERS
98 N. Saginaw St. —COSMETIC DEPT.— Main Floor

Vote X FOR 5¢ PARKING METERED PUBLIC LOTS

Paint Dept. Specials For Thurs., Fri. & Sat.
2nd FLOOR BARGAINS

Easy Way to Apply Paint
BURGESS ELECTRIC Paint Sprayer
$12.95 Value 9.88
Quick way to apply paint, enamel, varnish, lacquer, garden sprays, etc. Just by pulling the trigger . . . plug into electric outlet and spray! Easy to clean . . . built to last, fully guaranteed by manufacturer.
Genuine OIL-BASE ENTERPRISE ONE-COAT Gloss Finish Paint

$7.95 Value GALLON 5.99
$2.35 Qts. $1.66
One coat seals, primes and covers interior surfaces. Made with finest oils for perfect washability. Choice of many decorator colors and white.
No Mess—Throw Away Cases
CAULKING CARTRIDGE
Regular 44c Value 37¢

Fits all standard caulking guns. Complete with plastic nozzle. Permanent elastic style.
Pure Spirits of GUM TURPENTINE
Regular 50c Value

37c FULL QUART
Pure spirits of gum turpentine in handy quart bottles. For cleaning brushes, etc.
All Metal Drop-In Style CAULKING GUNS
$2.10 Value 1.44

Ratchet action trigger fed. Takes standard caulking cartridge.

Metal Pan and 7-Inch Roller
Paint Roller Set
$1.29 Value
Both the metal paint pan and the 7-inch roller at this low price. Limit 1 set to customer. 99c


Big 9x12 Foot Crepe
Drop Cloth
$1.39 Value 88c
Heavy duty drop cloth treated with wax and plastic for extra durability. Easy to handle but tough enough for any paint job.
Big Selection Sizes and Prices
PAINT BRUSHES

17c to $3.98
Simms has a paint brush for every paint job. Stop in and compare quality and price —you'll find you can get it for less at Simms.
SIMMS BROTHERS
98 N. Saginaw 2nd Floor

We congratulate General Motors Dealers

for their determination to deliver the finest service in the automobile industry



One of 30 Training Centers built by General Motors and staffed with specially trained instructors.

THIS IS THE STORY of a cooperative venture in which General Motors and the dealers who sell GM cars are working together in perfect harmony.

There is nothing else like it, anywhere in the automobile industry.

Never before has a manufacturer provided training facilities for more than 20,000 mechanics and other dealer personnel each month.

And never before has any dealer organization invested as much in the training of mechanics, and the improvement of service facilities.

These are enthusiastic statements, amply supported by letters from dealers. And it has all happened in the past 12 months.

You see, in recent years General Motors cars have blossomed forth with a steady parade of advanced engineering features—which undoubtedly is a big reason why GM cars, and GM dealers, lead the industry in sales.

But when factory engineers develop continual advances in high-compression engines—when they step up the smoothness of automatic transmissions—when they discover ways to make better and better power brakes and power steering—and a long list of other safety and



Specially trained instructors bring skilled mechanics up to date on new advances.

convenience features—it becomes important for dealers' mechanics to keep abreast of the parade.

All of which called for some pioneering—so we tackled the job.

General Motors built and equipped 30 Training Centers—and staffed them with specially trained instructors and everything that it takes to provide skilled mechanics with expert training in the design, operation and service of these new advances.

Our offer was: We provide the training—you provide the "students," which involved paying the expenses of every mechanic who receives this training.

And as soon as the program was announced, dealers recognized this as a way to provide their customers with a brand of service which no one had been able to deliver before.

Now the building program is complete—and 30 Training Centers are operating throughout the country—and, as we have said, dealer mechanics are enrolling by the thousands.

It's an impressive example of cooperation between the manufacturer who builds the cars—and the dealers who sell them.

Both of us know that the best way to deserve success is to go all out in keeping customers happy.



GENERAL MOTORS

CHEVROLET • PONTIAC • OLDSMOBILE • BUICK • CADILLAC

Body by Fisher • United Motors Service • GMC Truck & Coach

Pennsylvania has 101 institutions of higher education, including a total of 76 colleges and universities.

A governor of Pennsylvania cannot be re-elected as his term ends but must wait for the following term.

CLEARANCE

10 INCH KITCHEN Wall Fans

Models 810 – 811 – 850 – 851

20% off

WHILE SUPPLY LASTS!

COLEMAN OIL BURNING HEATERS Ideal for Shanties Reg. $49.95 $31.62 No. 555

1 TABLE of "KITCHEN HANDY" CABINET

CONVENIENT ATTACHMENTS

ALSO 1 LOT BATHROOM ACCESSORIES

1/2 off

Poole HARDWARE CO.

HARDWARE • COAL • BUILDING SUPPLIES

151 OAKLAND FE 4-1594

TODAY'S ASSIGNMENT FOR:

JUNIOR EDITORS



First submitted by: Carrie E. Arrington, Whitakers, N. C.

The Goose That Laid the Golden Eggs

Once upon a time a greedy boy had a wonderful goose that laid a golden egg every day.

Soon he had a whole basket of golden eggs which he was able to sell for a good price, and people came from far and near to see the wonderful bird. But the boy was not satisfied with one egg a day. He thought the bird must be full of gold. So he killed it, but found to his dismay that it was just an ordinary goose, with no gold inside.

For a souvenir of this story, cut this picture out, color it with crayons, and paste it on cardboard. The goose is white with an orange beak.

Fold back the flap at the right and fold the front panel forward. Then the figure will stand up. Cut a slit along the top of the boy's arms on the heavy black line and also along the edge of the nest on the black line.

Then the tab at the bottom of the goose can be inserted in either slot, so the boy can hold the goose in his arms or put her on the nest.

Junior Editors pays $10 for any reader's idea that is used. Write your suggestion to "Junior Editors" in care of this newspaper; it cannot be acknowledged or returned and in case of duplication of ideas, the first submission shall be accepted.

Tomorrow: The Seahorse

A modern factory to manufacture baby food in India will be started soon at Anand, near Bombay. It will cost $840,000.

NEW BIRDS EYE FRUIT PIES SERVES 2 APPLE CHERRY 5 for $1

HOWARD STREET FOOD MARKET 148 Howard Pontiac

Coffee for His Efforts

POTSDAM, N. Y. (AP)—Under the glass top of a desk at the F. J. Bovay plumbing shop was a $10 bill. Someone broke a window near the desk, reached through and smashed the glass top and made off with the bill. He probably knows now the bill was an advertisement. The reverse side carried a notation the bill was good for one cup of coffee at a local restaurant.

To Decide Liquor Sale

MANCELONA (AP) — Village voters will decide March 12 on the sale of liquor by the glass, now prohibited in Mancelona.

A new feeder airline in Bilbao, Spain, will serve small towns.

Clifford Odets Charged With Drunk Driving

BEVERLY HILLS, Calif. (AP)—Arrested on charges of drunk driving and hit-run, playwright Clifford Odets spent nine hours in jail waiting for bail.

Freed after posting $263 bond yesterday, Odets faces Municipal Court arraignment on the misdemeanor charges next Monday. He gave his age as 46.

Police said Odets slammed his car into an unoccupied parked auto, knocking it 45 feet, and then drove off.

An average owner - occupied dwelling place in the United States contains 5.3 rooms, whereas a unit occupied by renters has only 3.8 rooms, federal housing surveys disclose.

Arrest Yields $600

GRAND RAPIDS (AP) — Sheriff's deputies said the arrest of five teenage boys, 15 to 17 years old, has led to recovery of more than $600 loot, including auto wheels, tires, radios, five rifles and 4,500 rounds of .22 ammunition. Officers said the youths were responsible for at least 22 robberies in the area since last October. They were arrested Monday.

Zemo Great For Itchy Skin Rash

Zemo, a doctor's formula, promptly relieves itching of surface skin rashes, eczema, prickly heat, athlete's foot. Zemo stops scratching and so aids faster healing and clearing. Buy *Extra Strength* Zemo for stubborn cases.

Waite's is tops

repeat of a sellout . . . SALE!



5000 Yards

new, first quality

FABRICS

for spring or year 'round

Regularly to 69c Yd. 37c Yd.

- *Printed Plisse Crepes*
- *Sanforized Solid Color Sport Denim*
- *Solid Color Plisse Crepe*
- *Striped Sport Denim*
- *Newest Spring Colors and Patterns*

Washable Pongee Prints and Miracle Fabrics!

Regularly to 1.29 77c Yd.

- First Quality 42" Wide!
- Newest Spring Colors!

Imported Irish Dress Linen

Regularly 1.99 $1.17 Yd.

- First Quality 36" Wide!
- Sanforized Shrunk!

Making your own will be a big thrill this year. Choose from sparkling fresh fabrics in a galaxy of colors . . . many many fabrics and patterns. These are no remnants, they're full bolts . . . specially priced to save you dollars.

Waite's Fabric Center—Fourth Floor

FREE! "air spun" face powder vanity with your purchase of . . . . .

COTY "24" lipstick

For a Limited Time Only . . . Both for $1.25 Plus Tax





For make-up perfection . . . Coty "24" lipstick combined with a crystal-clear "Purse-Pac" filled with a harmonizing shade of "Air Spun"—the world's finest face powder . . . hurry in today for yours.

WHEN YOU TAKE THIS LIPSTICK OFF — THE COLOR AND SHAPE STAY ON!

Waite's Cosmetics—Street Floor

EXTRA special Values EXTRA day sale

OPEN Monday and Friday Nights 'til 9 PM.

Varnish
Paints
Enamels
Tile
Wall Covering
Linoleum
Inlaid Linoleum
Corlon
Counter Topping
Conolite
Venetian Blinds
Wrought Iron Legs
Brass Legs
Chrome Legs
Wood Legs
Dish Washer
Unfinished Furniture
Pegboard
Plywood

WE WILL ARRANGE INSTALLATION OF FLOOR COVERINGS.

HARDWOOD LEGS With Brass Ferrules Set of 4

6-inch	$2.98
12-inch	3.49
16-inch	3.98
22-inch	4.98
28-inch	5.98

Wrought Iron Legs Set of 4

6-inch	$2.95
9-inch	3.25
12-inch	3.45
16-inch	3.95
22-inch	4.45
28-inch	4.95

LINOLEUM 9 and 12 Foot Reg. 98c sq. yd. NOW 89c Sq. Yd.

Armstrong's Excelon Tile Never needs waxing Ea. 14c

Symphony Latex Paint Dries in 20 minutes Gal. $3.95

Special This Week Only!

Lifetime PLASTIC WALL TILE Reg. 35c Sq. Ft. NOW 25c Sq. Ft.

Peg Board

2 Ft. x 3 Ft. $1.19

2 Ft. x 4 Ft. $1.29

4 Ft. x 4 Ft. $3.39

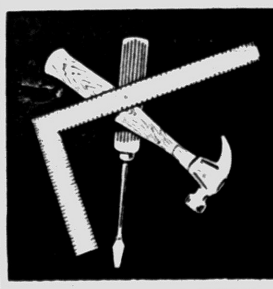

PONTIAC'S ONLY DO IT Yourself MART

256 So. SAGINAW FEderal 2-1026

NEXT TO JEROME OLDSMOBILE

THE PONTIAC PRESS

Pontiac 12, Michigan
Trade Mark Daily Except Sunday
Published from The Pontiac Press Building

Harold A. Fitzgerald
President and Publisher

Horace P. Brodie, Executive Vice President and Advertising Director
Russell Bassett, Treasurer and General Advertising Manager
John W. Fitzgerald, Secretary and Editor
Robert B. Tarr, Managing Editor
Howard H. Fitzgerald II, Vice President and Business Manager
Emil M. Treadwell, Circulation Manager
John A. Riley, Promotion Manager
W. Charles Perkins, Retail Advertising Mgr
George C. Inman, Classified Manager

Entered at Post Office, Pontiac, as second class matter

MEMBER OF THE ASSOCIATED PRESS

The Associated Press is entitled exclusively to the use for republication of all local news printed in this newspaper as well as all AP news dispatches.

The Pontiac Press is delivered by carrier for 40 cents a week where carrier service is not available by mail in Oakland, Genesee, Livingston, Macomb, Lapeer and Washtenaw Counties it is $12.00 a year, elsewhere in Michigan and all other places in the United States $20.00 a year. All mail subscriptions payable in advance. Phone Pontiac FE 2-8181.

MEMBER OF AUDIT BUREAU OF CIRCULATIONS

WEDNESDAY, FEBRUARY 29, 1956

Why Parking Lot Bonds Can't Raise City Taxes

There's a lot of loose talk around town about the $600,000 parking lot bonds raising Pontiac's taxes.

Don't believe a word of it!

These bonds can't have any effect on taxes for two reasons: 1. The policy of City Manager Willman and the Commissioners. 2. They are revenue bonds.

★ ★ ★

Revenue bonds were chosen because they can't be charged against taxes. Instead, the principal and interest on them as well as maintenance and operation of the 624 new metered parking spaces, will be paid entirely by motorists using these facilities.

★ ★ ★

We are confident the voters know a good deal when they see it and will approve the bonds next Monday. That means that soon thereafter City Manager Willman can go about the task of marketing them. First, the issue has to be approved by the Michigan Municipal Finance Commission. The next steps would be advertising for bids, sale of bonds and finally, payment in full to Pontiac.

★ ★ ★

Thanks to Pontiac's excellent financial position, no difficulty is anticipated. In fact, the policy of paying for capital improvements, such as the new City Hall, as they are built, undoubtedly has enhanced Pontiac's credit standing and quite likely will result in a very advantageous sale of the issue.

★ ★ ★

The foregoing is a short history of how some wise planning has made it possible for the City to get the $600,000 for the long needed project without a cent of additional tax burden.

Vote for the bond issue March 5.

Herbert N. Watson

When death called Herbert N. Watson, Pontiac and the Clinton Valley area lost an outstanding citizen who had won wide recognition for his work among Boy Scouts.

In the fullest sense of the term, it can be said that his was a life of service. He believed in youth. Especially he believed in Boy Scouts.

★ ★ ★

The measure of his enthusiasm for the work of that organization can be seen in the growth of the Clinton Valley Council during the 22 years he was its executive secretary. When he came here there were only 81 scouts in the Council's four troops. At his retirement in 1945 the membership had grown to 3,180 in 91 units.

★ ★ ★

Even before coming to Pontiac Mr. Watson, a Carlton College alumnus, was serving youth as a physical education instructor at the University of Minnesota. Himself a title winning gymnast, for years he had conducted the Northwest championship gymnastic meets.

In his scout work here, Herbert Watson came in contact with thousands of boys, many of whom have grown to be leaders in their own communities. The fine and lasting influence he exerted on their lives indeed is a splendid memorial to him.

It doesn't pay to be too easy-going. Everybody respects a mule because he's quick on the trigger with his hind feet.

Islam's New Republic

With Pakistan's Constituent Assembly writing a new constitution, that bifurcated nation in India soon will be the world's newest republic.

In 1947 when the subcontinent was granted independence by Britain, Pakistan became a British dominion. When and if the new constitution becomes operative, it will be a sovereign republic within the British Commonwealth.

★ ★ ★

Pakistan's new charter is as noteworthy for its religious basis as its geography is for the fact that half of the country is in West India and the rest, 1,000 miles away, in Northeast India.

Its new national name is be The Islamic Republic of Pakistan. No one but a Moslem can be elected to the presidency. The constitution also specifies that there shall be no discrimination on the basis of "caste, creed or race."

★ ★ ★

Because 12.9 per cent of the population of 75,800,000 is Hindu, there had been disagreement over including the word "Islamic" in the national name. Fortunately, however, much of the bitterness of the religious strife of 1947 has died out and little trouble is expected on that score.

Everything considered, the Assembly has made good progress on the constitution. That is a reason for general satisfaction in the free world with which Pakistan has aligned itself.

The Man About Town

Born Feb. 29, 1872

Yet Today Are Celebrating Only Their 21st Birthdays

Leap year: When 'tis said the gals do the picking for the leap.

This is that extra day which we get only every four years. Among the "Leap Year babies," the following readers of this column are 84 years of age today, but in a technical sense it is only their twenty-first birthday. All were born on Feb 29, 1872. Having passed their eightieth year, they are eligible for mention in our verbal orchids, but on account of the added Leap Year angle, I am elevating them to my top story on their birthdays. Here they are:

Mrs. C. H. Rohrbacher
of 143 Summit Ave.

Edmund F. Kross
of 7515 Bridge Lake Road.

Mrs. Feldman Richards
of Bloomfield Hills.

Mrs. Paula Northcotte
of Birmingham.

Mrs. Norah Hankinson
of Walled Lake.

Ulysses S. Brownson
of Farmington.

Vivid recollections of the horse and buggy days in Pontiac are held by

William Maddock
of 275 Chandler Ave. He even remembers when there was a windmill on the corner in front of the courthouse, that pumped water from a well there. In the earlier days the water was run into a cistern, to be used for fire fighting purposes before Pontiac had a water works system.

A silver dollar coined in 1799 is among the possessions of

Frank Best
of Metamora, who wonders what its present value would be as a coin collector's item.

The pigeons do not go south for the winter, but it would be O.K. with

Prosecutor Fred Ziem
and other occupants of the courthouse if they did.

No less an exponent of the outdoor life than

County Treasurer Charles A. Sparks
feels that we are not doing enough to exploit this area as a year-round playground. We have the lakes, hills and everything else that's needed. All we lack is the publicity.

From that interesting publication,

Chemical Week,
I learn that the woodpecker bird does $12 million damage to trees and public utility poles each year. And no treatment of the wood has been discovered that will stop it. In fact, the woodpeckers seem extra ravenous after any pole or tree that has been treated with any chemical compound so far devised.

Verbal Orchids to—

Mr. and Mrs. Samuel Wolfe
of Ortonville, sixty-second wedding anniversary.

Mr. and Mrs. Otto Herfurth
of Columbiaville, golden wedding.

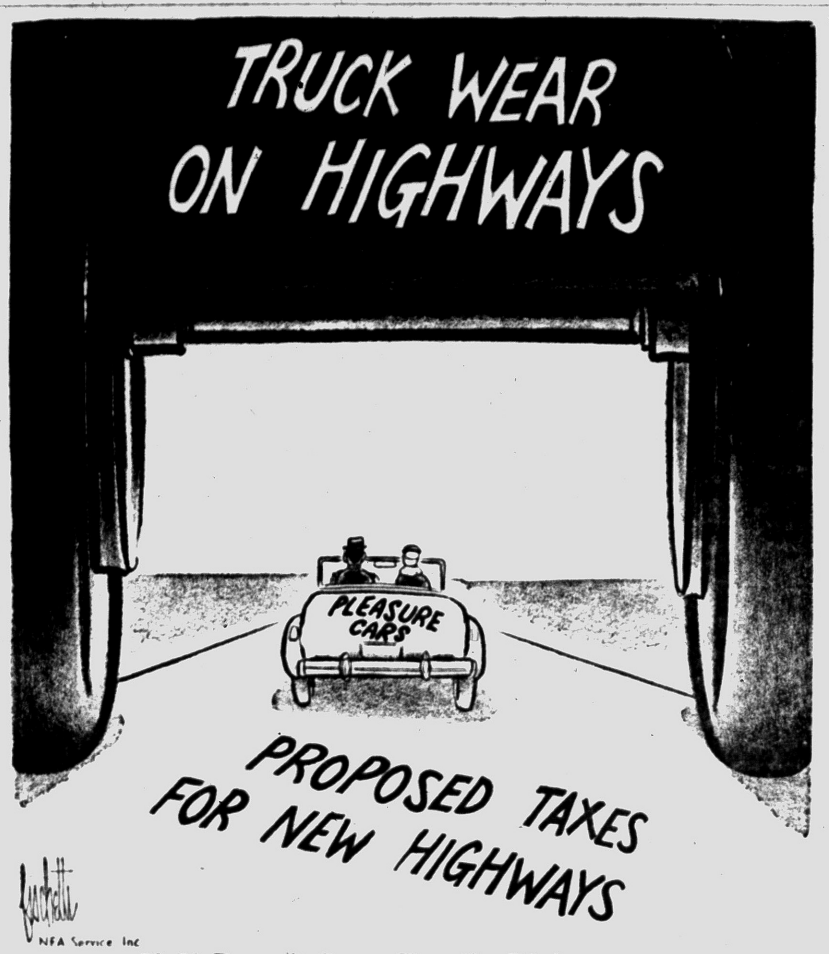

50-50 Doesn't Seem Exactly Right

David Lawrence Says:

Peace in Tense Middle East Possible if Selfish Partisanship Is Abandoned

WASHINGTON — The United States and her Allies are determined to preserve the territorial integrity of Israel and to use physical force if necessary to do it.

* * *

This is the big news of the Middle Eastern situation. It was made plain enough to the members of the Senate Foreign Relations Committee but, instead of recognizing its significance, some of the Democrats played a disgraceful game of politics and attempted to badger the secretary of state. They preferred to give the Communist world the impression that American counsels are divided, wavering and without resoluteness.

There is a good chance of achieving peace in the Middle East if all Americans, irrespective of party, will get behind the policy laid down by the United States and her Allies. This was first given public emphasis in a statement issued just after Prime Minister Eden visited President Eisenhower in Washington a few weeks ago. But the other day Secretary of State Dulles amplified it significantly to the Senate Foreign Relations Committee when he said:

"By our pledges, of the United Kingdom, France and the United States, we have undertaken to stand ready to put our power behind a United Nations action to save Israel. After all, Israel is a creature of the United Nations. The armistices were negotiated by the United Nations. There is no country in the world which has as strong a call upon the United Nations as the state of Israel has, and we believe that if the members of the United Nations will put their strength behind the United Nations action to save Israel, that is a far better assurance for Israel than if we get into an arms race, because any amount of arms which Israel can buy from the United States can be topped, like that, by more arms which the Soviet Union will plow into the situation, and you get into an arms race which Israel cannot possibly win, because Israel, with a population of about 1,700,000 and a very small area, cannot absorb arms comparable to what can be assorbed by the surrounding Arabs, with their capacity to absorb arms now that they have access to the arsenals of the Soviet bloc.

* * *

This text should have been widely disseminated by all the press services. It was more important news than the pro-Zionism and partisan questions of Democrats seeking political publicity at the expense of their nation's interests.

U.S. POLICY FIRM

For the American people in the Middle East, time and [illegible] Russia must not be allowed to be taken either "within or without our Eastern Sphere."

[illegible] a resolution of the Congress of the United States. It would be backed by the full force of the United States. It would be a warning to Soviet Russia, too—certain Democratic senators chose to belittle the efforts of the secretary of state and argue with him on the intangible question of whether the Soviets are or are not changing their global policies and propaganda. It was an excursion into the realm of abstraction.

These tactics are the usual story of selfish partisanship taking hold, in a political year, above patriotism and the national interest.

(Copyright 1956, New York Herald Tribune Inc.)

Doctor Defends Omission of Cold Cause in Booklet

By William Brady, M.D.

For many years readers have been assuring me that one effect they have experienced, freedom from frequent "colds." I do not mention in the pamphlet The Iodin Ration, for which send stamped self-addressed envelope.

Well, now, I couldn't say that for the simple reason that I don't know and I'm cocksure you don't know and no doctor knows what a "cold" is or what such illness or indisposition will prove to be as it develops. Measles? Pre-measles? Streptococcic sore throat? Pneumonic fever? Flu? Infantile paralysis? Croup? Laryngitis? Pleurisy? Sinusitis? Tonsillitis? Diphtheria? Bronchitis? Meningitis? Otitis media?

Well, then, if you're stupid you may ask: How about the common cold?

Come, now, let's not be facetious: Nobody can define such an entity. The doctors who spout learnedly about the search for a cure for the common cold do not choose to tell us what they're talking about. They evade defining or describing the common cold by saying everybody knows what it is.

So all I can say about the effect of the Iodin Ration on susceptibility to respiratory infection is that in any case if it does no good it can do no harm. This applies to the intake of only enough iodin to maintain good nutrition.

In the Iodin Ration pamphlet I say this about feeling cold:

"Anyone with iodin deficiency is likely to have a subnormal body temperature (low metabolism) and to desire more clothing and greater indoor warmth than normal persons feel comfortable. Their hands and feet feel cold, flabby, and damp. They often complain that their knees are weak."

CONTROLS VENTILATION

[illegible] at least one in every [illegible] and if she controls ventilation [illegible] she will keep family [illegible] of [illegible] excessive [illegible]

"If in addition [illegible] is always cold, [illegible] and sleeps early and late, yet never shakes off her [illegible], an optimal daily ration of iodin will probably bring her back alive.

Now this observation is my own. As it seems to me the mildest state or state of iodin deficiency is that described in The Iodin Ration Pamphlet. The frequency of manifestations of this state or stage, particularly in youngsters in their 'teens and women in the fourth decade is in the back of my mind when I say every man, woman, and child in the country needs a wee, wee bit of iodin daily or weekly the year around.

The second, more advanced stage or state of iodin deficiency is what physicians call hypothyroidism.

The third stage or state of iodin deficiency is myxedema.

The second and third states or stages are medical problems, beyond the scope of this health service.

In the next talk on iodin deficiency, if Sippocrates approves, I shall describe a common manifestation of iodin deficiency which is generally ignored by the physician, if indeed the patient mentions it at all when consulting the physician.

[illegible] booklet mentioned above [illegible] send stamped self-addressed envelope to The Pontiac Press, Pontiac, Michigan.

(Copyright 1956)

Case Records of a Psychologist:

Fear of Impotence May Cause Men to Be Miserly With Family Income

Tom's wife is frustrated to the point where he almost considered divorce. But I explained that impotence and miserliness are often as closely linked as sunrise twins. So I urged her to conduct the experiment outlined below. Reluctantly she agreed to follow the prescription. Scrapbook these true cases from current American life.

By Dr. George W. Crane

Case C-357. Tom W. [illegible] is a successful professional man.

"But he is so stingy with money that I can't stand it any longer," his wife broke into frustrated tears.

* * *

He refuses to let me have a checking account and will not even give me an allowance to run our home.

Why Dr. Crane, he does [illegible] purchasing [illegible] and insists [illegible] I need and that is [illegible] shoes to shop for me.

"I cannot go out with my women friends and even buy them a sandwich unless I beg and coax him in advance into letting me have the money.

"In modern America, why would an intelligent professional man be so penurious? It seems so sissy to me for a man to usurp a woman's job of shopping."

POWER SYMBOLS

Money is supposed to symbolize power. So when a male thinks he is impotent the grows panicky.

Having lost his sex power and thus fearing that he can no longer dominate his wife's affection in that manner, he may subconsciously resort to the financial whip, as Tom is doing.

Isn't Tom a platonic husband?" I queried, and his wife nodded her head.

Then she went on to say their marriage had never been very romantic but during the past 10 years Tom's interest in romance had waned alarmingly.

During the last three years, moreover, he had shown no desire whatsoever. And it was during this 10-year period that he had grown progressively more stingy.

So I suggested an experiment. Since Tom was easier to [illegible] power and was [illegible]



terrified that his erotic dominance had waned, he was thus utilizing financial power as a substitute symbol.

IMPOTENT MISERS

"Stingy with money, platonic in the bedroom," I reminded her of our psychological truism.

So I counselled her on how to reverse this axiom and gave her a lecture on how a wife can revive a husband's ardor despite his age and defeatist mental outlook.

* * *

Tom's wife was hesitant about taking the initiative, but she was so desperate that she was willing to try almost anything.

She didn't want a divorce, yet she was like most wives in being naturally passive and reluctant about taking the aggressive role in the bedroom.

"God expects you to use your brain and help insure the happiness of your own home," I reminded her, after she had confessed that she had prayed for months for some solution.

"God works through human beings. Maybe my counsel to you is the answer to your prayer, if you will follow it. For you can't sit back passively and expect God to do all the work.

"God usually shows us how to accomplish our desires but then it remains for us to expend the energy to work out."

[illegible] of this reasoning and [illegible] booklet mentioned below. I suggested her course so to follow [illegible] designed to revitalize [illegible] and thus bol[illegible] sex urge.

She said she didn't quite see the connection between sex and penuriousness but I told her to keep an open mind and watch for results.

Maybe you readers often wonder at the solutions of these problems, but if you had the wide experience of professional psychologists and psychiatrists, you'd no longer wonder.

Tomorrow I'll report the results of this experiment. Meanwhile, send for the booklet "How to Prevent Instability in Males," enclosing a stamped return envelope, plus 50 cents.

A word's a word to Dr. George W. Crane, director of The Pontiac Press Personal Mail Service. Enclose a long, stamped, self-addressed envelope and 20c to cover postage and printing costs when you send for his psychological charts and pamphlets.

(Copyright 1956)

Voice of the People

'Extend Municipal Parking to Solve Pontiac Problem'

Letters will be condensed when necessary because of lack of space. Full name, address and telephone number of the writer must accompany letters but these will not be published if the writer so requests unless the letter is critical in its nature.

For more than 15 years Pontiac has had a serious automobile traffic and parking problem. As the number of automobiles increases, the situation worsens.

Time has proven conclusively that the problem will be solved only by extension of municipal parking. This is the "meat of the coconut" regardless of any propaganda to the contrary.

Now we have the chance of getting more low-cost parking with no general obligation bonds and, therefore, no increase in taxes. So let's go to the polls in large numbers on March 5 and vote "yes" for municipal parking.

112 Osceola. W. F. Kalwitz

'Private Lots Up Prices on Heavy Shopping Days'

Stolorow is certainly after the last dime he can get. On days when shopping is unusually heavy, like Friday and Saturday, he demands ten cents extra because he has you ccaught in a corner and you can't get out.

Then on Sundays and Holidays he grabs an extra dime again. On city lots, the parking is free holidays and Sundays. What a difference.

How can anyone but Stolorow and his henchmen vote against city parking at five cents? I ask you.

Small Timer

Russia Singles Out Iran to Weaken Baghdad Pact

By JOHN H. MARTIN
INS Foreign Director

Iran is the special target of Soviet attempts to torpedo the five-nation anti-Communist Baghdad Defense Pact.

* * *

Since last October, when the oil-rich neighbor of Russia joined Britain, Turkey, Iraq and Pakistan in the pact, the Teheran government has received three strong Soviet protest notes.

In addition, Radio Moscow is carrying on a steady propaganda barrage against Iran.

The Soviet diplomatic notes, all of which Iran has rejected, have charged that under the Baghdad pact there is the possibility of hostile forces using Iranian territory for attacks on the Soviet Union.

* * *

Why should Russia single out Iran particularly?

It is believed that this is done because Iran is by far the most vulnerable to Soviet pressure because:

First, a Soviet-Iranian treaty of 1921 elicited an Iranian promise to prevent the presence of anti-Soviet forces on her territory.

RIGHT TO OCCUPY

Should Iran fail in this undertaking, the Soviet Union — under the Moscow interpretation of the treaty — has the right to occupy northern Iran.

* * *

Secondly, there is a belief that the military planners of the Baghdad membership base the defense of the Middle East on the Zagros Mountains, which run down the western side of Iran.

If this is true, it would mean that much of Iran might be abandoned in event of war, and such planning would rob the pact of much of its attraction for the Iranians.

Not all of the Iranians like the idea of belonging to the Baghdad Pact, although Shah Mohammed Reza Pahlevi, the young ruler of the ancient land, has been a strong backer of ties with the West.

* * *

Forces loyal to him, overthrew Premier Mohammed Mossadegh to bring an end to the long Anglo-Iranian oil controversy.

DOUBLE FEAR

Russia perhaps hopes that if she keeps up the pressure Iran may yet yield to a double fear—of Soviet occupation and Western abandonment in case war hits.

* * *

Moreover, Iran still is having many economic difficulties. The country wants the Western oil firms to agree to a major increase in her oil exports this year.

Unless means are found to replenish Iran's fast emptying treasury—either from increased oil revenues or United States aid—the country faces another budget deficit next month.

Naturally any new quarrel over the oil resources of Iran would weaken that nation's ties with the West.

Portraits

By James J. Metcalfe

You surely know that I am just . . . As bashful as can be . . . And so I hope that you will take . . . This chance to leap at me . . . For this is seldom leap year and . . . It is that special day . . . When you may rightly lasso me . . . And haul my heart away . . . I haven't much to offer you . . . And in your gorgeous eyes . . . I may not seem what you may think . . . To be a handsome prize . . . But I will always love you and . . . I will be ever true . . . And I will give my gratitude . . . Forever, dear, to you . . . Please leap at me this leap year and . . . I promise not to duck . . . For if you catch me in your arms . . . It will be my good luck.

Looking Back

15 Years Ago

NAZI ARMY reported marching in Romania.

STEEL STRIKE settled at Lackawanna, N. Y.

20 Years Ago

RAILWAY FARES ordered cut to two cents a mile.

HEAVY ENROLLMENT at MSC causes requests for additional room.

THOUGHTS FOR TODAY

Be not a terror unto me: Thou art my hope in the day of evil.—Jeremiah 17:17.

* * *

Home says to us constantly, "Go on, go on," and leads us thus to the grave.—Mme. De Maintenon.



For Office Supplies See
BACKENSTOSE BOOK STORE
15-17 E. Lawrence St

Wife Sees Hubby Die as Car Rams Into Pole

NICHOLASVILLE, Ky. (AP)—Mrs. Charles H. Stinnett was watching when her husband drove toward home in his new car.

Two doors from home, the auto crashed into a utility pole and overturned. Stinnett, 84, was dead. He received head and body injuries, but Mrs. Stinnett said he had been ill and may have suffered a heart attack.

New Zealand hopes to supply telephones to all who want them by 1959.

Long Blossoming Cactus Raised on Black Coffee

ROCKVILLS, Neb. (AP)— Mrs. Fred Dunker has had unusual success with flower, her laest triumph being a cactus that has been blooming for more than two months. At one time it had 240 blossoms an additon to numersous buds.

Mrs. Dunker attibutes much of her success to black coffee. She feeds it to her plants at intervals.

Costa Rica's first cement plant is in the bidding stage, San Jose reports.

Chemical on Trousers Explodes, Hurting Lad

LOUISVILLE, Ky. (AP)—A chemical on Harold Tirnell's pants exploded Monday when he tried to dust it off.

The 18-year-old high school student suffered a badly injured hand.

A brother, David, said Harold explained he was dusting potassium chlorate from his trousers and the friction apparently set off the blast.

Steel used in highspeed engineering and stainless types requires chromite.

UNITED SHIRT Distributors
Downtown and at Tel-Huron

FEDERAL'S

you get MORE... much more when you buy NORGE



Was 419.95 **12 cu. ft. with big 80 lb. freezer**

No need to worry about defrosting . . . it's automatic. Separate freezer has 80 lb. capacity. Twin crispers for vegetables. Double-deep Handidor.

$277 Easy Terms

Delivered, Hooked-up, Serviced

Was 239.95 **Automatic Time-Line Washer**

A time saver every housewife needs. Just set Time-Line and washer fills, washes, rinses and spins damp dry. Norge reSUDSer saves water.

$187 Easy Terms

Delivered, Installed, Serviced



Was 219.95 **30-in. gas range with big look-in oven**

Packs all the features of full size ranges in just 30 inches. Electric clock and timer to guide cooking periods. Has convenient appliance outlet. Save now!

159.95 Easy Terms

Delivered, Installed, Serviced



Was 79.95 **30-gal. gas water heater**

Quick-recovering 30-gallon tank with automatic thermostat control to conserve hot water. Galvanized steel tank with glass fiber insulation. Guaranteed.

$58

Delivered and Guaranteed

NOW AT FEDERAL'S another famous make PHILCO

Famous for Quality the World Over



Big 24" 1956 Philco TV with Remote Control Tuning

At this special introductory low, low price . . .

259.95 Easy Terms

You get your station at a touch . . . at the set or by remote control. Philco 24" aluminized picture tube gives 335 sq. in. picture with unmatched depth of detail. Micro-Grid tuner for finer performance. FM sound system. Rich mahogany finish cabinet turns at touch for viewing.

even less with trade

AT FEDERAL'S YOU GET A BIG TRADE-IN ALLOWANCE

FEDERAL dept. stores

SAGINAW AT WARREN, PONTIAC
OPEN MON., FRI., SAT. NIGHTS TO 9

(Advertisement) (Advertisement)

Science Develops New Tablet:

Relieves Painful Monthly Cramps For 3 out of 4 Women Tested! Gives Greater Relief Than Aspirin!

Boston, Mass. (Special)—New promise of relief for women who suffer tortures of monthly cramps and nervous tension is found in an amazing new tablet . . . developed especially to relieve this female discomfort. It offers *greater relief than aspirin* during that distressing period each month!

Doctors report remarkable results. For 3 out of 4 women tested, pain and cramps were stopped or strikingly relieved. Even on the *first* day, many had no nagging headaches, no backaches or other functionally-caused distress . . . were also less jittery the trying week *before* their period!

The new tablet contains not just one or two ingredients but a unique *combination* of special medicines. That's why this new discovery offers *more relief* than plain aspirin! Unlike such "general-purpose" remedies, it acts on the *cause* of distress. Has amazing power to calm uterine contractions, also works through a woman's sympathetic nervous system.

Called "Lydia Pinkham's Tablets," the formula was developed by the world's largest manufacturer devoted *exclusively* to relief of women's ailments! Easy-to-take new Pinkham's Tablets are now available at all drug stores without a prescription.

So don't suffer needlessly. Take Pinkham's Tablets yourself. See if you don't feel worlds better this very month. See if you don't escape much of the irritability and discomfort—both before and during those "difficult days." (For liquid form . . . ask for Lydia E. Pinkham's Vegetable Compound.)

THE BERRYS By Carl Grubert



Bumps Bad Bobcats

NINETY SIX, S. C. (AP)—Ray Voiselle, driving home after a night high school football game, hit and killed three bobcats during his trip.

Scientific Base Airdrop Scheduled at South Pole

SAN FRANCISCO (AP) — A U.S. 18th Air Force survey party of seven men is back from the antarctic with plans to airdrop an entire scientific base at the South Pole.

The base will consist of 485 tons of materials for buildings, radio towers, scientific equipment and supplies to sustain scientists at the polar station through January 1959 for studies connected with the International Geophysical Year.

The region around the South Pole is a depression "like a saucer" some 200 feet deep and 15 to 20 miles wide, reported one of the airmen, 1st Lt. Ernest Schmid of Syracuse, N.Y.

* * *

Lt. Schmid is the first Air Force man to fly over both poles, but he "couldn't see a thing" at the South Pole, he said, because of a "white-out" in the atmosphere where ice crystals shroud the horizon and deprive airmen of their sense of direction and balance. Schmid said his plane tracked the contour of the ground by radar and that the pole is some 9,000 feet above sea level.

Another in the party, Capt. Henry Partridge of Savannah, Ga., flew over the "pole of inaccessibility" or the geographical center of the antarctic continent some 400 miles away from the South Pole.

* * *

Capt. Arthur Grafe of Phoebus, Va., is the Air Force tactical operations officer in charge of the survey, which was part of Operation Deepfreeze preparing for the geophysical year's activities. The group of seven arrived yesterday.

The French, in 1955, not only earned more and spent more than in other recent years—they saved more, according to the National Credit Council in Paris.

During World War II more than 4,000 seagoing ships were lost. Together they exceeded 20,000,000 gross registered tons.

Tennessee's "Great Lakes of the South," formed by Tennessee Valley Authority dams, cover more than 600,000 acres.



Glenn H. Griffin

Sparks-Griffin
FUNERAL HOME
"Thoughtful Service"
46 Williams St. Phone FE 2-5841
24-Hour Ambulance Service

NEW MIRACLE DRUG



Soothes Throat Twice as Fast ...Lasts Twice as Long!

Amazing Neo-Aqua-Drin throat lozenges bring faster—more effective relief for minor throat distress. Work two ways. 1. Bring rapid relief. 2. Combat Gram-positive germs that cause most throat discomfort. Neo-Aqua-Drin is the fast-safe—new medically approved way to relieve throat irritations due to colds or other minor throat distress. At all drug stores.

NEO-AQUA-DRIN A McKESSON PRODUCT

You are cordially invited to attend our

Grand Opening!

to be held

Tonight and Thursday

February 29 and March 1

THOMAS ECONOMY FURNITURE CO.

361 S. Saginaw St.

Refreshments A Useful Gift for Each Family

OPEN EVENINGS 7 TO 9 DURING GRAND OPENING

NEW BIRDS EYE FROSTED FOODS FRUIT PIES SERVES 2

APPLE CHERRY

5 for $1

ABSHER MARKET

84 Florence Pontiac



NEISNER'S NEW Completely Remodeled SELF-SERVE 2nd. FLOOR

Tailored Lace CURTAINS
27" x 87"
$1.69 Value
$1.00 PAIR

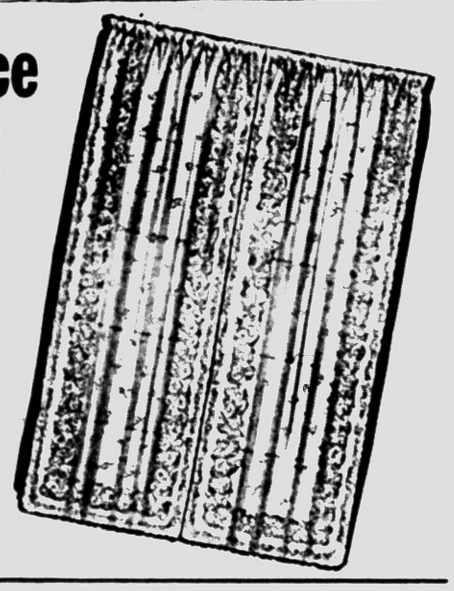

SOFA PILLOWS
$1.00 VALUE
87c



All Metal Waste Baskets
69c Value
57c

PARAKEETS
Regular $2.59
$1.44



3-Piece Enamel SAUCE PAN SET
$1.00 Value
73c

Luncheon Napkins 33c
250 Count, Big 13", 39c Value

Non-Skid RUGS
$1 Value
88c
23" x 36"



SPECIAL GROUP Assorted TOOLS
Values to $1.98
YOUR CHOICE
88c Ea.

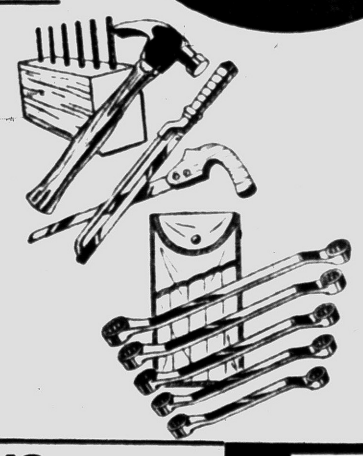

PERCALE REMNANTS
39c Value
All Colors and Patterns
21c Ea.

It's New . . . It's Different Self-Serving Self-Service For Quick, Easy Convenient Shopping Enjoyment

GOOD NEWS...
Quick Service in Our Basement Store — Select Your Merchandise and Take It to the Wrapping Counter!

Go first to Neisner's

OPEN MONDAY AND FRIDAY NIGHT 'TIL 9 P. M.

"NATURAL REST" MATTRESS

REDUCED FIRST TIME EVER!

Sealy 75th DIAMOND ANNIVERSARY Sale



BUTTON-FREE TOP . . .
NO BUTTONS, NO BUMPS, NO LUMPS

Celebrate with SEALY! To mark 75 years of mattress-making achievement, SEALY brings you this tremendous "Diamond Anniversary" *dollar-saving* Sale!

This is really special—for the first time, the famous $59.50 Natural Rest has been reduced for this Sale only to a *phenomenal $39.95!*

You'll be thrilled with its superb comfort and restfully-firm support. See the Natural Rest—try it, buy it—in our bedding department today!

Guaranteed by Good Housekeeping

LIFE

© SEALY, INC. 1956

ALL THESE $59.50 NATURAL REST FEATURES NOW $39.95

- Exclusive tru-balance innerspring unit!
- Sturdy cord handles! 8 Ventilators!
- Durable decorator-designed cover!
- Pre-built borders for durable, no-sag edges!
- 10-year written guarantee—Backed by American Standards Testing Bureau
- Matching Box Spring—only $39.95!

SLEEP CORRECTLY . . . WAKE REFRESHED



Don't Sleep "In a Bow"! Sagging, too-soft mattresses tire your body—give no support!

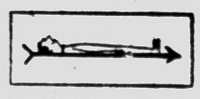

Sleep "Straight as an Arrow"! Rest correctly and comfortably—on a Sealy Natural Rest

10-YEAR WRITTEN GUARANTEE BACKED BY THIS SEAL

Every NATURAL REST carries a Written Guarantee . . . and the enduring quality of this Anniversary mattress is backed by the *American Standards Testing Bureau*. Their Seal is a laboratory stamp of quality!

Phone or mail this coupon TODAY!

PLEASE SEND ME: QUANTITY (Twin, ¾, Full) Price Total

Anniversary Mattress $39.95 ea.

Anniversary Box Spring $39.95 ea.

(Add sales tax if necessary)

CHARGE ☐ C.O.D. ☐ TERMS ☐ CHECK ☐

NAME

ADDRESS

CITY ZONE STATE

Phone FE 58114-5

ORCHARD FURNITURE COMPANY

164 ORCHARD LAKE AVENUE • PONTIAC

this is a SMART LIVING FURNITURE Store

OPEN MONDAY AND FRIDAY EVENINGS TO 9 P.M.

GIFTS to Everyone

GRAND OPENING

WEDNESDAY - THURSDAY - FRIDAY - SATURDAY, Feb. 29-March 1-2-3, 9 to 9

GRAND OPENING

NOW! COLOR AT NO EXTRA COST IN THIS BIG FAMILY-SIZE Admiral REFRIGERATOR

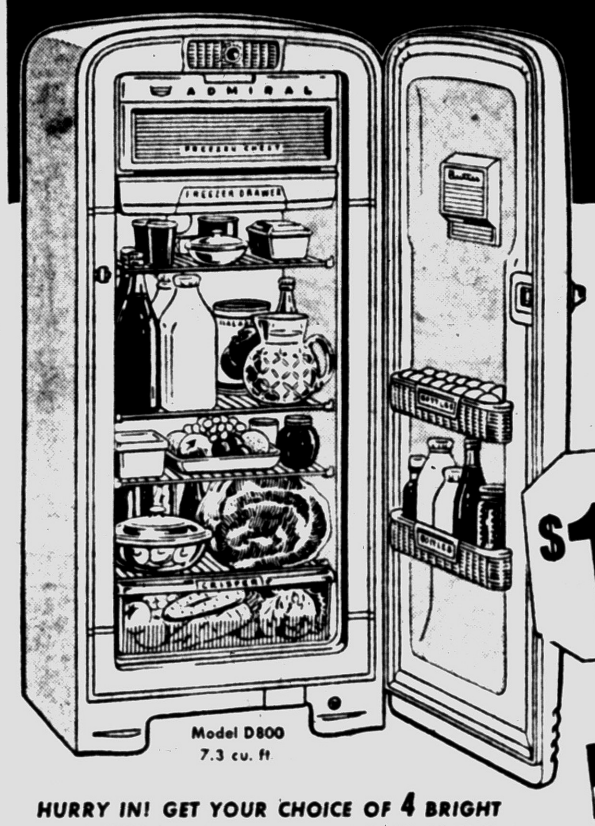

Model D800
7.3 cu. ft

First time ever — a refrigerator in your choice of color, at such a *low* price! Full-Width Freezer Chest. Stores 45 lbs. frozen foods. • 3 Extra-Strong Shelves • Butter Keeper and 2 Deep Shelves in Door • Full-Width Crisper optional, extra.

ONLY $169.95

IT'S THE VALUE SENSATION OF THE YEAR!

Your Choice of
- SNOWY WHITE
- PRIMROSE YELLOW
- SHELL PINK
- SEA MIST GREEN

at No Extra Cost

HURRY IN! GET YOUR CHOICE OF 4 BRIGHT NEW COLORS AT THIS UNHEARD-OF LOW PRICE!

SPECIAL
Formally $69.95

GENERAL ELECTRIC Swivel-Top CLEANER 34.95



FREE! $500.00 in Furniture at ORCHARD FURNITURE'S WISHING WELL



NO STRINGS ATTACHED — JUST COME IN AND REGISTER — NO PURCHASE NECESSARY

Follow these simple rules and your wish may come true:

1. Come in every day and write your wish on a card.
2. Write the stock number and price of the piece of furniture or item you wish for.
3. You are allowed only one item on each wish card and as many wishes per day as you like.
4. Wish for any item on the floor up to $500.00.
5. If the item or piece of furniture you selected on your wish card has been sold, the cash value of that item will be awarded to you to be placed on another purchase.
6. Drawing will take place at our store at 8 P. M. Monday, April 2.
7. We will continue to draw names until the amount of $500.00 in furniture has been reached.
8. You do not have to be present to win!

9-Piece
Living Room Suite $189.88



Stratorester

Scientifically constructed to keep your body always at the correct angle for really complete relaxation. Plastic covering. Choice of colors.

Grand Opening Special
$69.95

REGULAR PRICE $89.95

Grand Opening Special!

Table Lamp



31" high, 3-way switch. Choice of 4 colors, matching shade.

Regular $9.95

$5.95



Reg. $19.95
Grand Opening Special
$11.95



Regular $27.50
Grand Opening Special
$16.95

5-Piece
Clock Set $29.88

NEW DELUXE QUALITY DINETTE



Self Leveling Legs
Heavy-Duty Tubing

- Your choice of chrome or black-n-brass.
- Heatproof plastic woodgrain tops in choice of 4 tints.
- 4 foam rubber cushioned chairs covered in wicker plastic in choice of colors.

Regularly $135.95 . . . you save $40 on this famous make "Cusotm-Line" dinette set. Beautifully styled and quality constructed. Four comfortable foam rubber cushioned chairs. 36 x 48 table—opens up to 36" x 60" with leaf included.

$99.95

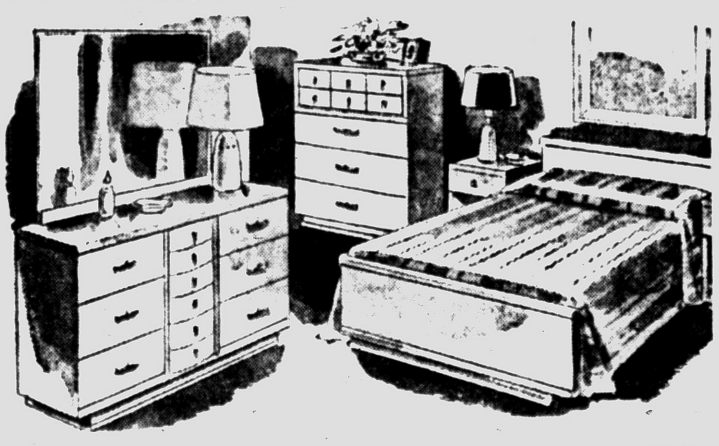

3-PC. BEDROOM SUITE

DOUBLE DRESSER, CHEST and BED

Grand Opening Special

$99.95

FREE GIFTS TO EVERYONE!

SPECIAL GIFT WITH PURCHASE of $49.50 or OVER

P.S.—DON'T FORGET TO VISIT OUR WISHING WELL!

PARK FREE

In Our Private Lot Next to Store Off Exchange Street

GRAND OPENING SPECIAL
HOLLYWOOD ALL STEEL BED FRAME
Regularly $7.95
$4.88

GRAND OPENING SPECIAL
Hollywood Bed Outfit
$49.88



TRIPLE DRESSER SET

Bookcase bed, triple dresser and mirror. Regular $219.95.

$169.95

OUR CREDIT TERMS PLEASE EVERYONE

Phone FE 58114-5

ORCHARD FURNITURE COMPANY

164 ORCHARD LAKE AVENUE • PONTIAC

this is a SMART LIVING FURNITURE store

OPEN MONDAY AND FRIDAY EVENINGS TO 9 P.M.

Homes made of wheat and rye straw without bricks, timber or concrete, are being built experimentally near Stockholm, Sweden. With domestic equipment they cost about $8,400.



YOUR EYES
are your most precious gift . . .
BE SURE
you are seeing properly . . .

DR. H. BUSSEY
Optometrist
Eyes Examined
Now Located at 40 S. Saginaw Next to State Theater
FE 4-5211

Hear Dr. Bussey's Educational Optometric Program Wednesdays at 6:15 on WPON

DR. HAROLD BUSSEY, OPTOMETRIST

Husband Bans Baths, Wife Granted Divorce

DENVER (AP)—Dist. Judge Joseph E. Cook granted Mrs. Sarah Chinn of Denver a divorce decree after she testified her husband, Harry, a former restaurant operator, refused to let her take a bath "because he needed the hot water for the restaurant."

And limited her two meals a day while he "ate all he wanted in the restaurant."

He's Plastered

MIAMI BEACH (AP)—Harry Lewis reported to police he had solid proof that vandals had been at work around his place. Someone filled his automobile radiator with plaster of Pairs.

Lenten Guideposts

An Atheist Teaches Young Students the Essence Behind Christ's Teaching

By BUD COLLYER
Television Actor-Producer



BUD COLLYER

It happened on a rainy fall night 20 years ago. Almost unnoticed, the stranger slipped in and took a seat in the rear of the room. Toward the end of the meeting, he stood up, asking to be recognized. Once he spoke, nothing was the same with our group ever again.

We'd been a rather comfortable little church group, not unlike hundreds of others. Our group met every Sunday during the school year in a basement classroom of the Broadway Presbyterian Church in New York.

"My name is Alfred Wall," the stranger began. "I come from Texas. May I join your discussion . . . because I don't believe in your ideas. I'm an atheist."

From that instant, of course, Alfred Wall had our complete attention.

Immediately he fired his opening shot. "Your belief in the story of Christ. To me, this is like believing in some fairy tale. How can you prove it's true?"

Several of us spoke up, but our answers were vague. They amounted to saying, "The Bible is truth."

KEPT UP ATTACK

"Now really!" Al said. "What do you mean by that?"

That evening our answers satisfied neither Alfred Wall nor others in the group. Al kept up his relentless questions. The next time Al brought the Bible under attack, it was plain several of the members had given the matter some thought.

I remember we were going to discuss the divinity of Christ. There was an unusually large crowd. Al gave a terse speech, ending with ". . . And how can you claim Christ is divine when nowhere in the Bible does he himself say, 'I am God'?"

"Christ did tell His disciples that He was divine," answered one of the members. "Jesus said, 'I and the Father are one.' He also said 'He that hath seen me hath seen the Father.'"

JUST A GIRL

Then one of the girls who seldom entered the discussions spoke up.

"I think a lot of us are missing an important point," she said. "Christ wanted His disciples to grow spiritually. He didn't command them to believe. He wanted them to grow into their own conclusions about whether or not He was divine. Why don't you try that, Al?"

During his junior year Al kept coming up with questions that punctured other balloons of ignorance or blind acceptance. Then Al's senior year was suddenly upon us.

Four years had passed. I don't think it's any exaggeration to say that we were an entirely different group. Then came the last meeting of Al's last year in school. And, as usual, Al rose to his feet.

NOT CONVINCED

"I think a lot of you may have come here tonight hoping to hear I'm ready to join the church. Well, after four years of debating, I've come to one very definite conclusion. Your arguments just haven't convinced me."

Then, with a mischievous smile on his face, Al continued:

"Please, pay attention to just what I said because I want to emphasize a point. I had always approached religion as if it were an argument to be won or lost. But do you remember when one of you said that Christ wanted His disciples to grow into their own conclusions about His divinity? I decided to try that myself.

"I discovered an amazing thing. I think I had always been afraid that having a religious life meant changing into some different person. It's not like that at all. When He was on earth, Christ did not try to force James to be like John, or Peter like Philip. He didn't lead his disciples by regimentation but by stimulation. It's the same today. So that's why I say your arguments haven't convinced me. The divinity of Christ is not a theological argument. The divinity of Christ is an experience."

Al walked up to the front of the room and sat down at the edge of the table. "And I would like to say," he almost whispered, "that because I have known that experience I want to join the church."

TOMORROW — Marilyn Bell, the 16-year-old who swam across Lake Ontario, tells the story of her great swim and how prayer helped her to victory.
(From Guideposts, copyright, 1956)

Pastor's Parole Bid Fails to Save Youth

LOUISVILLE, Ky. (AP)—The Rev. Luther B. Martin asked criminal court Monday to parole a young man accused of stealing his car; but Judge L. R. Curtis turned him down.

Judge Curtis said there have been too many auto thefts recently for parole to be considered. He sentenced the youth, Herbert W. Hayes, 19, to serve six months in jail.

Church-College Confab

ANN ARBOR (AP)—Some 30 presidents and officers of nine Michigan church related colleges will meet at the University of Michigan today for a conference of the Michigan Assn. of Church Related Colleges. Representatives of Adrian, Albion, Alma, Calvin, Hillsdale, Hope, Kalamazoo, Olivet and Emmanuel Missionary will attend. William Spoelhof, president of the association, will preside.

Unfit Food Reported

WASHINGTON (INS)—The government has reported that 345 tons of unfit food were destroyed or diverted to animal feeding during January. Only half of the amount removed from the market required formal court action, the Food and Drugs Administration said.

Explorer Honored

Memphis—Meriwether Lewis National Monument, in West Tennessee, commemorates the death and burial place of the leader of the frist expedition to the Pacific Northwest.

Headache such FAST relief! Get the BEST for LESS! St. Joseph Aspirin A PLOUGH PRODUCT
100 TABLET BOTTLE ONLY 49¢

A SPECIAL DAY...
A SPECIAL PERSON...
A SPECIAL GIFT...
TOWLE STERLING
FOR HER
Wedding Anniversary



We will help you select the perfect Sterling gift . . . the longed-for holloware, the multi-purpose serving pieces, the never-too-many teaspoons. Here in great variety and beauty, and gift wrapped. Prices start at a mere $4.00 for a serving piece, $3.70 for a teaspoon, six-piece place settings from $29.75. Holloware from $2.75 to $800.

"The Store Where Quality Counts"
FRED N. Pauli COMPANY
"Pontiac's Oldest Jewelry Store"
28 W. Huron FE 2-7257

A MAN WITH CONFIDENCE



He has confidence! You can see it in the way he relaxes. You can have the same confidence in PONTIAC SAVINGS & LOAN because your Savings Account here is insured by an instrumentality of the Federal Government up to $10,000!



PONTIAC Federal SAVINGS and Loan Association
761 W. HURON STREET
16 E. LAWRENCE Downtown
407 Main ROCHESTER

NEW BIRDS EYE FRUIT PIES SERVES 2
APPLE CHERRY
5 for $1
LUDGER'S MARKET
2548 Elizabeth Lake Rd. Pontiac

SPECIALS FOR THURSDAY—FRIDAY—SATURDAY—MONDAY
ASK FOR WYMAN'S BLUE TRADING STAMPS

Just look at all you can buy for $199.95

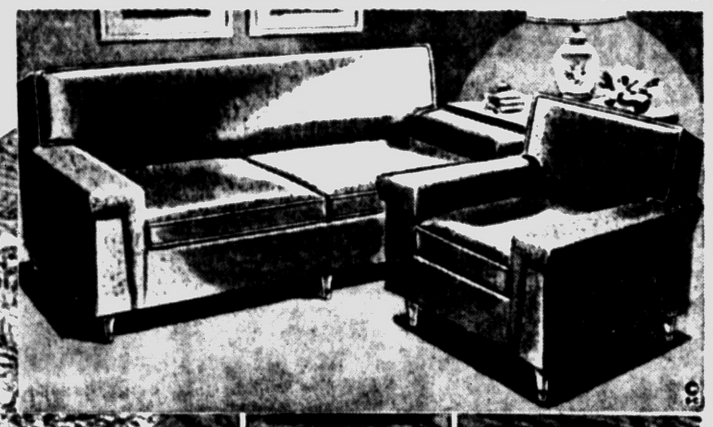

Sale!

Handsome New 2-Piece Living Room Suite
— Plus —
9x12 RUG
In a color of your choice to enhance the loveliness of your new living room suite
— Plus — This —
Yes! It's true! you get the big new 2-piece living room suite, the big 9x12 rug — and the swivel top sweeper.
All for $199.95 EASY TERMS
Trade in your old living room suite as down payment on this exceptional bargain priced offer!

$19 Down
Easy Terms

Swivel Top Eureka FREE!



A new, modern, swivel top electric vacuum cleaner complete with all attachments, given free with every combination Living-Room-Rug deal sold during this sale.

PARK FREE at both our stores.
OPEN EVENINGS to 9 P.M. Monday & Friday

WYMAN'S FURNITURE Pontiac's Progressive STORES
18 W. Pike St. 2—STORES—2 17 E. Huron St.

Look!



for a limited time only
© THE BORDEN CO.

Borden's Pineapple Cottage Cheese

Sweet, fresh Borden's Cottage Cheese, with select quality Pineapple added. You'll have fresh ideas for salads and appetizers — and you'll find them so easy to make with Borden's Cottage Cheese!

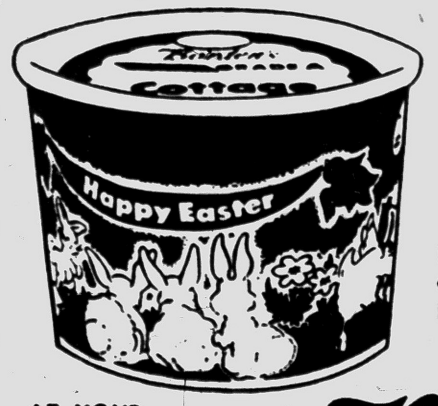

In re-usable Easter Basket cartons, too!
Use colorful cartons to make clever baskets for Easter parties and dinner favors.

AT YOUR DOOR OR AT YOUR STORE
Borden's

just in..



Embroidered Organdy
Embroidered Nylon
Everglazed Prints

Lovely new spring materials for all sewing uses . . . prints and solids.

39-Inch — 36-Inch Widths

Sew 'n Save
FABRIC SHOP
TEL-HURON SHOPPING CENTER
Open Thurs., Fri., Sat. to 9 P. M. Ph. FE 5-4457

TEL HURON SHOPPING CENTER

Corner Telegraph and W. Huron in Pontiac

SHOP and SAVE

SHOP—Yes! Shop in this big, friendly, neighborhood shopping center . . . it's Pontiac's largest, most complete single-unit shopping center with 15 stores and shops to serve you.

SAVE—Yes! Save time because Tel-Huron is only minutes away from your home over big, wide, easily traveled highways & roads. Save time—because you can park free in our big paved lot right at the door of the store in which you want to shop.

FREE Parking Paved Lot for Over 800 Cars!

ENJOY A NEW EASE OF SHOPPING THIS WEEK — SHOP AT TEL-HURON



OPEN THURSDAY FRIDAY AND SATURDAY NIGHTS UNTIL 9 P. M.

*Some store also Open Monday Evening until 9 . . . see hours in ads.



special
starting thursday 9:30 a.m.

navy
rayon crepe
dresses

$7.90

usually higher priced

- collecting good spring news here: slim silhouettes and flattering navy
- navy rayon crepes with an easy-to-see charm, misses' and half size dresses
- one sailor collared, one lace trimmed, another accented in white rayon faille
- **sketched:** rayon faille trimmed navy . . . sizes 14 to 20, 14½ to 20½

special, $7.90

Kinkelman's
TEL-HURON SHOPPING CENTER
SHOP MON., THURS., FRI., SAT. TO 9 P. M.

IT'S A **Boys World** at WONDERLAND



Full of New Easter Togs for Active Boys to 16

EASTER SUITS
Finest Fabrics Newest Styles **19.99**

SPRING SLACKS
All Styles, Colors **4.99**



EASTER COATS
Bright New Tweeds
Checks, Patterns **12.99**



New Spring Jeans
for Slims or Huskies

Billy the Kid Sanforized Texans

In blue, brown or grey denim and popular chinos in tan or black khaki. Sizes 4 to 16.

2.98 To 3.50

Visit Our Department for
SUB-TEEN GIRLS

Gold Bell 10 Gift Stamps

We Give Gold Bell Gift Stamps

Mr. Fred's WONDERLAND Shop
Best for Children

WRIGLEY'S SUPER MARKETS

Kool Krisp U. S. No. 1—All Purpose
SCIENTIFICALLY GROWN

MAINE Potatoes



15 lb. Peck Bag

59¢

WRIGLEY'S SUPER MARKETS

Cunningham's Week-End Special

SAVE! REG. $1.19

OUTDOOR EXTENSION Trouble Light

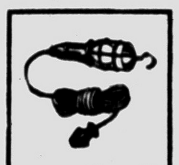

. . . complete with 25-Ft. Extra Heavy Cord

So many uses around the home . . . in the basement or attic . . . out in the garage, and outside. Sturdy light shield with hook. An outstanding value at this special low price!

NOW ONLY **99c**

CUNNINGHAM'S
Self-Serve — Pic 'n' Pay
TEL-HURON SHOPPING CENTER

JUST RIGHT FOR **Spring**



Waist Length **Jackets**
MILLIUM or WOOL LINED

You're ready for any variation in Spring's "temperamental" weather in this smart looking jacket. Styled to go everywhere . . . with everything!

Values to 19.95

★ CHECKS
★ PLAIDS
★ SOLIDS

$7.45

OSMUN'S Town & Country
TEL-HURON SHOPPING CENTER
Visit Osmun's Shoe Dept. at Our Tel-Huron Store
Open an Osmun's Charge Account

Ladies' **Nylon Toppers**

Beautifully styled, perfectly tailored in lovely Spring colors: Pink, Blue, White. Sizes 8 to 18. Hurry, make your selection today while stocks are complete.

Completely Washable

$12.98

$1 Holds your Topper in Layaway until EASTER

KRESGE'S
Check-Out Service
Tel-Huron Store

MYER'S . . . *. . . . . Jewelry Shop in Tel-Huron Shopping Center . . . . . .*

NEW—Scientific Discovery—CHIP PROOF—CRACK PROOF—COLOR PROOF

Unbreakable DINNERWARE $45 VALUE Only $29.95

Smooth as China—Cleans Like Glass—SAFE For Children

Fashioned of Melmac

SERVICE for 8

GUARANTEED FOR LIFE

$1 DOWN $1 A WEEK

Lifetime Guaranteed

8 Magnificent Matched Colors

$4.95 DIVIDED — Unbreakable Vegetable DISH Included FREE

Service for 8
★ 8 Service Plates
★ 8 Bread & Butter Plates
★ 8 Lug Soup Dishes
★ 8 Cups
★ 8 Saucers
★ 1 Divided Service Dish—11½

They're safe for children and safe in your dishwasher. The entire Service for 8 includes all 4 of the harmonized decorator colors—Golden Yellow 10 inch dinner plates—Chocolate Brown bread and butter plates and saucers—Flamingo lug soup plates and Deep Grey cups—eight of each color. And our gift to you, a 11½ inch divided vegetable serving dish in cheerful Flamingo. Order your complete set today—while this sale price prevails—and on pay money credit terms.

Open Thurs., Fri., Sat. Eve's to 9

$1 Dn. $1 a Wk.

MYER'S Jewelry Shop
Tel-Huron Shopping Center

ZENITH Crusader HEARING AID
can be worn in a woman's hair, or clipped to a necktie
• Superb in Clarity and Sensitivity
• Operates for Only About 10¢ a Week
• New Dime-Size Earphone
• 10-Day Money-Back Guarantee
only $135
FRED N. PAULI CO.
28 W. Huron FE 2-7257

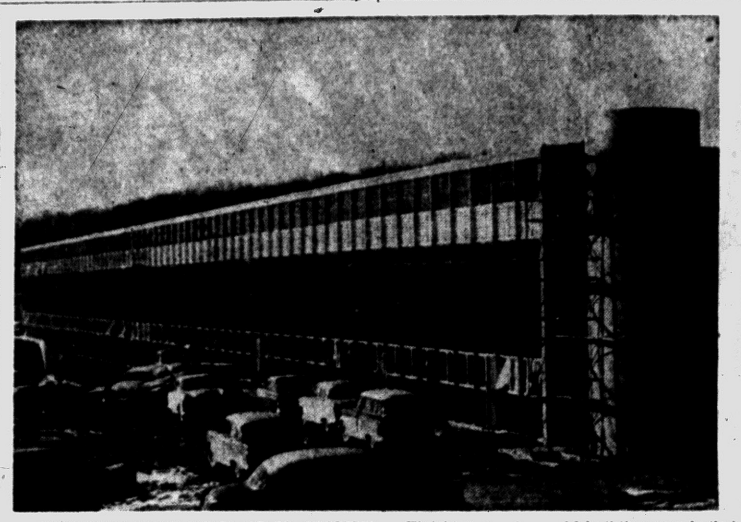

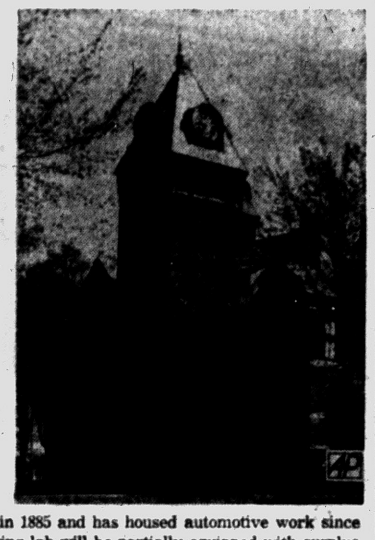

CHANGING FACE OF U. OF M. CAMPUS — Finishing touches are put on the new automotive laboratories on the north campus of the University of Michigan, left. The old engineering building, right, will be torn down to make way for a new undergraduate library. The old building was built in 1885 and has housed automotive work since 1922. The new engineering lab will be partially equipped with surplus equipment from the auto companies.

Considers Auditorium

LANSING (AP)—Chief Justice John R. Dethmers of the State Supreme Court has asked the Lansing City Council to reconsider plans for razing the city's old Prudden Auditorium. Dethmers, a member of the board of directors of the Lansing Civic Players, suggested that the building could be used by the little theater group.

The first through railroad train operated across the U.S. from the Atlantic to the Pacific was an excursion train sponsored by the Boston Board of Trade in May 1870.

NEW BIRDS EYE FRUIT PIES SERVES 2
APPLE CHERRY
5 for $1
JOSLYN FOOD MARKET
922 Joslyn Pontiac

MODEL AIRPLANES BOATS and CARS

GAS MODEL AIRPLANES
RUBBER BAND MODELS
Large Assortment of Plastic AIRPLANES & BOATS
Airplane MOTORS
Outboard MOTORS

AIRPLANE SUPPLIES OF ALL KINDS . . . SEE US FIRST
1956 Scale Model Cars with Friction Motors
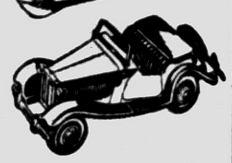
SCARLETT'S BICYCLE SHOP
"26 Years in the Bicycle Business in Pontiac"
20 E. LAWRENCE ST. FE 2-7221

ORDER Clean
Winter Comfort NOW!
NEW! IMPROVED!
White Seal
SPEEDWAY FUEL OIL
CALL:
FE 5-6159
OAKLAND FUEL and PAINT CO.
436 Orchard Lake Ave

Engineering Annex Being Torn Down

Historic Buildings at Michigan Bow to Progress

ANN ARBOR (AP) — The worlds of today and yesterday clash on the University of Michigan campus where the old is giving way to facilities needed to train a new generation.

One example is the new automotive engineering laboratories and the small, time-stained red brick building they will replace.

Workers have already reduced the old Engineering Annex to an empty shell. Its usefulness gone, the old building is being torn down to make room for the new undergraduate library.

Thousands of engineers have taken classes in the Annex since it first housed the automotive division in 1922.

The building was one of the oldest on campus, built in 1885. The things it has housed are added examples of the advancements of the new world today's students enter when they come to college.

At one time the tower housed a huge clock mechanism that took two men two hours a week to wind.

A 100-gallon water tank in the tower was used for the study of hydraulics. At still another time the tower held the university's chimes, at another there was a 30-foot column of mercury that was used to standardize gauges.

The laboratories in North Campus will train a new crop of engineers. Automotive companies are providing equipment which makes some of the old automotive machinery antique by comparison.

Many of the old Michigan engineering graduates will remember though, when the automotive work in the old building was daringly new.

It was the place where engineers developed America's first cross country glider. With a wind tunnel, others measured the air resistance of automotive design and developed the elements of streamlining.

Safety features, engines and dozens of the problems of body designers were studied in the old building.

Many of the students went on to work on commercial automobile problems in research and in production.

Big Firms Want Commie Trade

Krupp and Rolls-Royce Both Look Longingly Toward East

LEIPZIG, East Germany (AP)—Two of the Western world's industrial giants — Krupp of West Germany and Rolls-Royce of England — state they want to trade with Communist countries.

• • •

The statements were made at the Leipzig Spring Fair, deep inside Communist East Germany. Both firms are taking part for the first time since World War II in the ancient fair.

Karl Hundhausen, director of Friedrich Krupp, one of the world's largest steel fabricators, said:

"We would like to do business with the East. All of our competitors from West Germany are here at the fair, and we don't want to stay behind."

• • •

Norman Parry, world sales manager for Rolls-Royce, said his company hopes to sell Diesel engines to Communist China.

"Were aiming at China," he said, "because we think the market is best there."

GOOD ENGINES

One of Parry's associates added: "If we don't fill the market, then the Russians or the Czechs will. They are building good diesel engines."

• • •

The Rolls-Royce exhibit consists only of diesel engines, and Parry said the company will export them behind the Iron Curtain, provided Western restrictions on trade with the Communist world are lifted.

Hundhausen said the only Communist country which his company has done business with since World War II is East Germany.

Asked what Krupp would be prepared to supply the Communists, Hundhausen replied: "Locomotives, for example."

• • •

Thirty-nine countries, but not the United States, are taking part in the fair. It opened Monday and is to close March 8.

NEW BIRDS EYE FRUIT PIES SERVES 2
APPLE CHERRY
5 for $1
ROSELLI MARKET
101 State Street Pontiac

CAUTION!
Act Fast When Cough From Common Cold Hangs On
Chronic bronchitis may develop if your cough, chest cold, or acute bronchitis is not treated and you cannot afford to take a chance with any medicine less potent than Creomulsion. It goes into the bronchial system to help loosen and expel germ laden phlegm and aid nature to soothe and heal raw, tender, inflamed bronchial membranes. Get a large bottle of Creomulsion at your drug store. For children get milder, tastier Creomulsion for Children in the pink and blue package. Adv.

SINUS DISCOVERY
Suffer from wracking headaches, or terrible facial neuralgia due to sinus? Then you can get glorious relief with Tremac Tablets. We honestly believe we could get 20,000 to 30,000 letters praising Tremac which has now been on the market 4 years. They have helped so many people that they are being imitated. But no others have the Tremac Formula. If you too want relief ask your druggist for Tremac, or show him this adv. But get the genuine; accept no substitutes. Sold at leading drug stores in U.S. and Canada.
Cemac Laboratories, Inc.
15050 Greenfield, Detroit 27, Mich.


Both For $12.95
Matching Wedding Bands, handsomely tailored bands in 14K yellow gold.
Jewelry Department
GEORGE'S NEWPORT'S

Pick Your Point
WHEN YOU CHOOSE Sheaffer's
NEW TIPdip PEN
Sixteen points to choose from... and you get the one that fits you perfectly in the only popular-priced pen with Sheaffer's clean TIPdip filling. Come in now for complete selection!
ONLY $3.75
FIRM POINTS
EXTRA FINE
SHORTHAND
FINE
MEDIUM
BROAD
STUB
SEMI-FLEXIBLE POINTS
EXTRA FINE
FINE
MEDIUM
BROAD
STUB
FLEXIBLE POINTS
EXTRA FINE
FINE
MEDIUM
BROAD
STUB
GENERAL PRINTING & OFFICE SUPPLY
17 W. Lawrence St.

FREE
ONE QUART CINDRSEAL
OIL BASE MASONRY PAINT

Seals and covers cement and cinder block, concrete, brick and stone with a moisture-resistant, washable finish inside or out. Nothing to buy! One free quart given to the first 300 homeowners claiming it Thursday, Friday and Saturday, March 1-2-3.
BASEMENTS THAT LOOK LIKE THIS---
For $5.50 Gallon
Quarts Size, $1.50
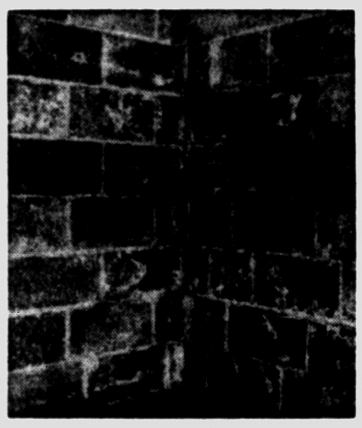
CAN LOOK LIKE THIS---
Roll it on. Brush it on. Easy to apply. 1 Gallon covers 175 to 275 Sq. Ft. (depending on Surface).
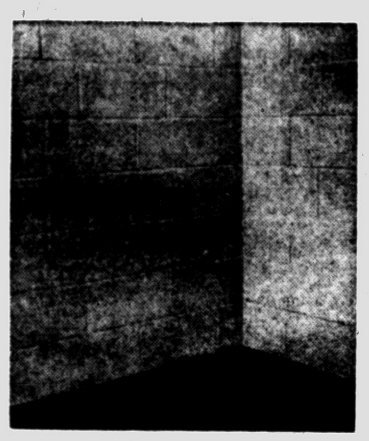

No Raincoat, Boots, etc.

No Messy Mixes

No Messy Soaking
• READY TO USE
no messy mixing.
• NO EXTRA SURFACE PREPARATION
Does away with 'wetting' of surface before, during or after application.
• PRIMES, SEALS, COVERS
all in one coat.
• APPLY
over previously painted, damp or dry surface, or white wash


—13 COLORS—
White
Pale Green
Buff
Jonquil
Coral
Brick Red
Stone Gray
Slate Gray
Horizon Blue
Willow
Mocha
Bamboo
Moss Green
CIND R SEAL
Present this coupon at Pontiac Paint or one of the dealers listed and receive one quart of CindeRseal.
While Supply Lasts
FREE!
• No Purchase Necessary • One to a Family • Adults Only
or the price of this "Free" quart toward any gallon purchased of Cinde R Seal.
$1.50 Saving Regardless
VALUABLE COUPON
VOID AFTER MARCH 3, 1956
F. J. Poole Hardware
151 Oakland Ave.
Pontiac, Michigan
LAPEER HARDWARE
Lapeer, Michigan
KLINE'S HARDWARE
15 N. Rochester Rd.
Oxford, Michigan
PONTIAC PAINT MFG. CO.
17-19 South Perry St. FE 5-6184
DISTRIBUTOR
FAY'S HARDWARE
906 West Huron
Pontiac, Michigan
BULMAN HARDWARE
3509 Elizabeth Lake
Pontiac, Michigan
McKIBBON & CHILDS
1576 Union Lake Road


from the Document Group of Executive Office Furniture by Leopold... in finest contemporary design
66" Desk
$330
Executive Conference Desk in full range of sizes 66" to 84"
General Printing & Office Supply
17 W. LAWRENCE ST. PONTIAC

MOST and BEST in QUALITY, VALUE and VARIETY in all . . . .

WRIGLEYS

Tender Young Table Trimmed

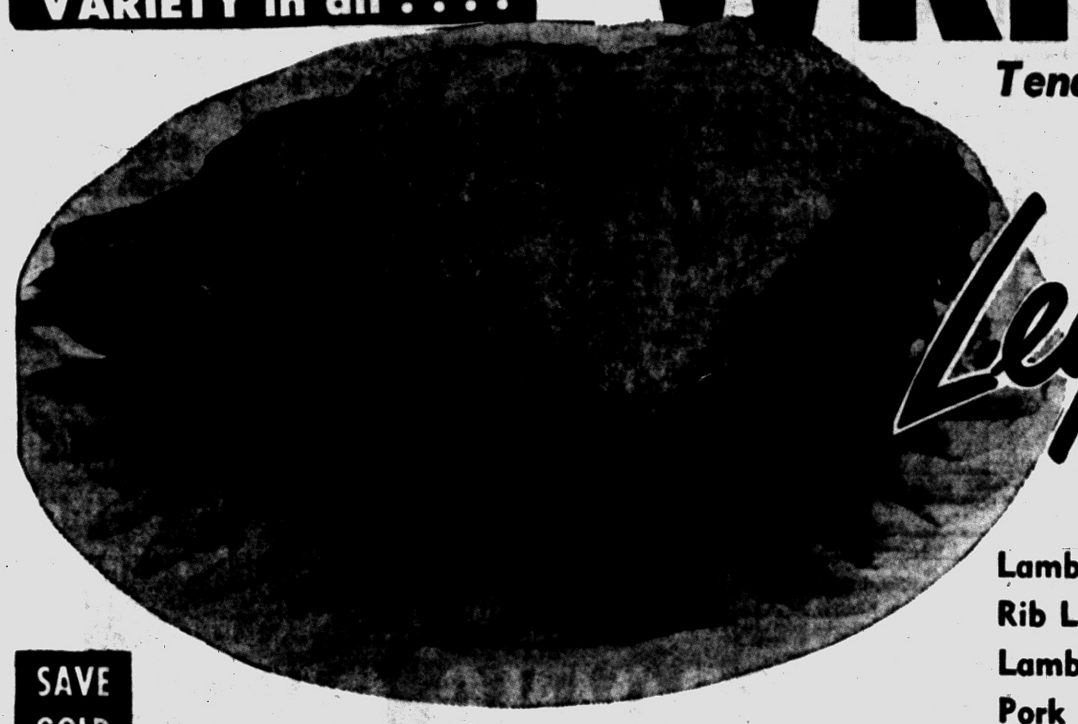

Leg O' Lamb

From the Nation's Finest Lamb Producing Regions!

55c lb.



Meaty, Table Trimmed

LAMB Shoulder Roast

Fine Flavored 35c lb.

Lamb Breasts	Ideal for Stuffing, Roasting, Stewing or Braising	lb. 10c	Ground Beef	Lean and Freshly Ground "The Most of Many Uses"	lb. 33c
Rib Lamb Chops	Table Trimmed Tender, Flavorful	lb. 89c	Liver Sausage	MICKELBERRY'S Fresh or Smoked — Any Size Piece	lb. 45c
Lamb Shoulder Chops	Table Trimmed Blade Cuts	lb. 49c	Sliced Bacon	BROADCAST or ARNOLD'S Lean Streaked	lb. 39c
Pork Loin Roast	First 7 Rib Cut — From 10-12-lb. Avg. Loins	lb. 27c	Pickerel Fillets	Lake Erie Boneless, Pan Ready	lb. 59c
Cacklebirds	Tender Young Meaty Full Breasted For Roasting or Baking	lb. 55c			

Prices effective through Saturday, March 3 — We Reserve the Right to Limit Quantities

SAVE GOLD BELL GIFT STAMPS

Campbell's TOMATO SOUP

3 Cans 29c



Sliced Pineapple	MISSION Hawaiian	4 No. 2 Cans	$1.00
Royal Ann Cherries	GOLDEN POPPY California	303 Can	25c
Swift'ning Shortening		3-lb. Can	69c
Jiffy Cake Mix	• White • Yellow • Choc. • Spice	Your Choice Pkg.	10c
Milani's Italian Style Dressing	10c Off Special	2 6-oz. Bottles	29c
Pine-Ora Drink	Pineapple and Orange Mix	4 46-oz. Cans	$1.00
Contadina Tomatoes	California Red, Ripe	4 2½ Cans	$1.00

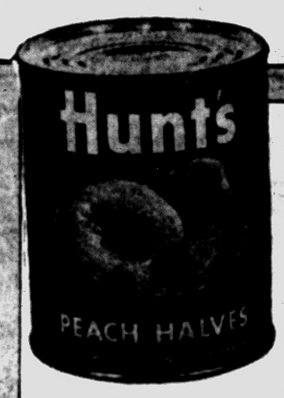

HUNT'S Calif. Yellow Cling Halves or Sliced PEACHES

No. 2½ Can 25c

BEDFORD Pure Jellies	• CRABAPPLE • GRAPE	2 10-oz. Tumblers	39c
TREESWEET California Orange Juice		46-oz. Can	39c
HART BRAND Whole Green Beans		2 303 Cans	39c
PINK BEAUTY Aldska Pink Salmon		3 Half Cans	$1.00
Fresh Baked Zion Fig Bars		2-lb. Pkg.	49c



25 Lb. Bag $1.89

GOLD MEDAL All Purpose FLOUR

5-lb. Bag 43c



KRAFT'S **Miracle Whip** SALAD DRESSING

Quart Jar 47c



WHITE HOUSE Drip or Perk **COFFEE**

1 lb Vac Can 79c

HART BRAND Canned FOODS

- Cream Style Corn
- Cut Green or Wax Beans
- French Cut Green Beans

Your Choice 6 8-oz. Cans 59c

Kool Krisp U.S. No. 1 All Purpose Scientifically Grown MAINE

POTATOES

15-lb. Peck Bag 59c



Kool Krisp Calif. New Cabbage	Medium Size All Green	lb.	7c
Kool Krisp Garden Fresh Spinach	Washed Ready to Cook	10-oz. Cello	19c
Hot House Extra Fancy Rhubarb	Home Grown	lb.	19c

Kool Krisp Florida

PASCAL CELERY

All Green Stalks 24 Size 19c



Del Crest American CHEESE SPREAD

2-lb. Economy Loaf 59c

Cottage Cheese	PAIRMONT'S Creamed	16-oz. 23c	Sauer Kraut	CROWN BRAND Fresh Pack	Quart 25c
Swiss Cheese	Rindless Piece or Sliced	lb. 65c	Keyko	MARGARINE 5c Off Special	2 1-lb. Ctns. in Qtrs. 45c
Cheese Links	KRAFT'S — Smokey, Onion, Garlic, Nippy	6-oz. 25c	Hollybrook Butter	Double Wrapped	1-lb. Print 63c



TOP FROST *Frozen* RED

RASPBERRIES

Grade "A" Northwest 4 10-oz. Pkgs. $1

MORTON'S Frozen Macaroni & Cheese	8-oz. Pkgs.	4 for 89c
STOUFFER'S Frozen Spinach Loaf	15-oz. Pkg.	2 for 99c
TOP FROST Frozen Fish Sticks	10-oz. Pkg.	3 for $1.00

SWIFT'S *Frozen Golden Brown*

FRIED CHICKEN

- *Completely Cooked*

1-Lb. 14-Oz. Pkg. $1.69 — 1-Lb. 12-Oz. Pkg. $1.59

SAVE GOLD BELL GIFT STAMPS

For Finer Gifts Faster

NOW... MORE THAN EVER BEFORE THE FOOD TREND IS TO WRIGLEYS

- 398 AUBURN
- 45 SO. TELEGRAPH

Open Thursday, Friday, Saturday 'til 9 p.m.

- 536 NO. PERRY
- 59 S. SAGINAW

Open Thursday and Friday 'til 9 p.m.

MEL-O-CRUST ENRICHED

HOT CROSS BUNS

PKG. OF 9 19c

For 10 Years I Suffered The FIERCE PAIN of ARTHRITIS

If you suffer from rheumatism or arthritis and haven't found relief, you haven't tried O-JIB-WA BITTERS. Mrs. Bertha Van Anburg, 205 E. Corunna avenue, Corunna, Michigan, is glad to tell you her experience with this marvelous medicine.



Mrs. Van Anburg

"I suffered from arthritis for about 23 years, but the last 10 years were the worse. My knees were swollen to twice their normal size. There were times I couldn't get out of a chair, and when I could get up, the pain was so fierce, it would make me holler. The arthritis was all over my body, and even the joints of my fingers became disfigured, and pained terribly. I had trouble with my gall bladder too, and so much poison in my system, that I was forced to bed for days at a time, and was not able to sleep at night. I took shots and other treatments for seven years with poor results, and then read a testimonial for O-JIB-WA BITTERS in my paper, so thought I would give it a trial. I remember my grandmother gathering herbs when I was young, and how much good they did, so felt that O-JIB-WA BITTERS would help me, as they too are all herbs. Well, I took the medicine faithfully, but can't say that results came overnight, as it took longer than that. However, in three months, I was a lot better and could bend my knees and the pain and swelling was leaving. Now I am well again and feel better than I have in the last 10 years. My gall bladder doesn't bother me either, and my fingers have no pain in them. I've told a great many people how O-JIB-WA BITTERS helped me, and I know many that have tried it with equally amazing results. I don't know of any other medicine that will do so much for a person. I keep a bottle of O-JIB-WA in the house always, as sometimes my knees get sore, and I know that this wonderful medicine will take care of them right away."

Sold and Recommended by

SIMMS, CUNNINGHAM, THRIFTY DRUG STORES in PONTIAC

Hal Boyle Says:

February 29th . . . It's Jolly Day for Witches

NEW YORK (AP)—Magic rides this morning.

* * *

This is the 29th of February, the holiday of witches.

Graciousness rides this day and lights all people born upon it who have a birthday only every four years.

WITCHES JOIN FUN

But the 29th of February is also the reverse of Halloween. Witches don't zoom off into the yonder; they brake their brooms downward and become part of the party.

* * *

Typical witch talk at an earth party:

First witch (elderly): "Oh I say, the crowd sure has gone downhill since Shakespeare wrote about us, I must say."

* * *

Second witch (middle-aged): "You couldn't be more right, dearie. Ever since I lost my late husband (the poor devil) I've felt so . . . What's that, sir, are you in real estate, too? How unexpected. May I offer a suggestion on your new tenant rates?"

Third witch (young): "So many overpowering young men. What they see in me I really don't know . . . Or do I? Why of course, young man, I will dance with you. What is the rhythm . . . the Pokla . . . the Turkey Trot . . . the Rumba . . . Oh, the Waltz? . . . The Waltz any witch from any times remembers . . . Never mind leading me, I'll lead you . . . 'Da-da-da-da'—How can one forget it?—'Da-da-da-da-da'—won't it go on forever?"

* * *

The musie goes on and on as if it would never stop, and the first witch finally says:

"Listen, girls, we are losing our sense of social responsibility. At least under Shakespeare we knew where the next pot we could cast an asp into was coming from."

"Oh, don't be so professional," sighs the second witch, who was working into a fast early Century Fox Trot. "I've just got my date at the point where he is telling me the sad story of his wife."

* * *

The music changes, switches to jitterbug, and the third witch's mouth flies open in the slack-jawed posture common to this form of art. Movement? Obvious. Conversation? Impossible.

Dawn cracks suddenly. The eldest witch cries, "Girls, you know we shouldn't be out after midnight."

All three witches mount brooms and fly away.

"Just like women," grumbled the men. "Always breaking up the party."

The mystic quadrenniel holiday on Feb. 29 is over—leaving mankind the old calendar problem: March 1.

WHAT'S MY LINE?

INSTRUCTIONS: Each word is related to my work. Unscramble as few as possible to guess my line. Answer appears under arrow, reading downward.

I RUN A. . . . . ▼



1 SROLL
2 CKUQI
3 KANAPEC
4 CANSK
5 SAKHE
6 TURFI
7 FEOCEF
8 DOFO
9 MACRE

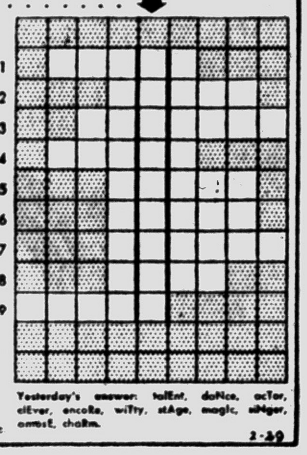

Yesterday's answer: talent, dance, actor, clever, encore, witty, stage, magic, singer, comic, charm.

© 1956 What's My Line, Inc. 2-29

Copy Boy Really Steps

LANSING (AP)—Dave Higbie, Lansing State Journal copy boy, often wondered how many steps he took a day running copy. A recent count for an eight-hour day added up that at a stride of 2½ feet a step he walked about seven miles a day.

MORE "DATES" for girls who quicken healing of externally caused pimples by relieving itchy irritation with Resinol Ointment. Its medication in lanolin really works! Sample free. Write Resinol 11, Baltimore 1, Md

RESINOL CONTAINS LANOLIN

Your Watch
- Cleaned
- Adjusted
- Regulated

$4.50

Expansion Watch Bands Ladies'-Men's Special $1.95

Georges-Newports Jewelry Dept.

NEW BIRDS EYE FRUIT PIES SERVES 2 APPLE CHERRY 5 for $1

TONY GIGLIO MARKET 441 North Perry Pontiac

Karachi Texans Get Good Home Cooking

DALLAS (AP)—Five hundred pounds of chili, tamales, beans and tortillas are on their way to Karachi, Pakistan, to help a colony of transplanted Texans celebrate Texas independence day, March 2.

William H. Brooks, former Texan now foreign investment and trade advisor to the International Cooperative Administration in Karachi, said he needed the huge quantities of ingredients for the chili supper because "over here I find almost everyone is either a native Texan, married to a Texan, or aspiring to be a Texan."

Telephone calls in Taipei, Taiwan, now run as high as 22.5 calls per subscriber a day on an average.

4-Door Hardtops?

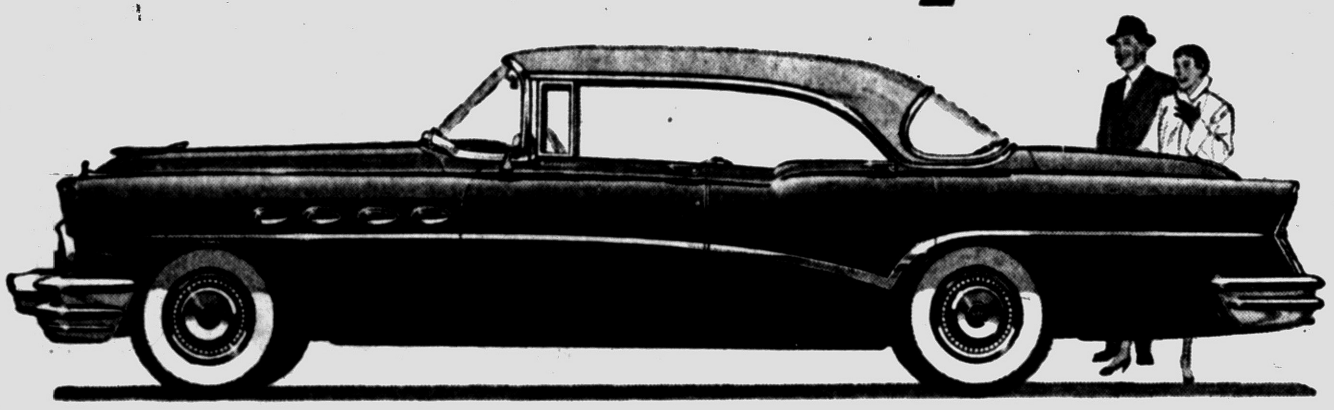

ROADMASTER 4-Door Riviera—custom-built by Buick

BEST CHOICE YET

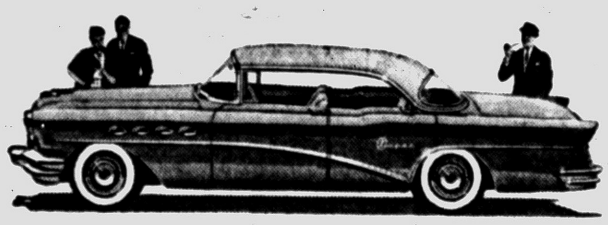

THE SUPER 4-Door Riviera, Model 53
—Buick's extra-spacious medium-price buy

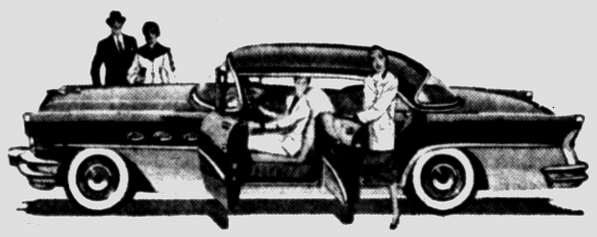

THE SPECIAL 4-Door Riviera, Model 43
—Buick's biggest buy in the low-price field

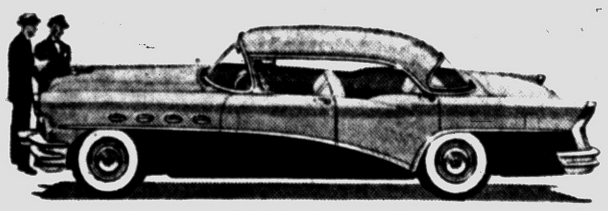

THE CENTURY 4-Door Riviera, Model 63—Buick's top power buy

Big news in hardtops these days is the *4-door* model.

And the biggest news of all about them is Buick's 4-Door Riviera. For ever since its industry introduction last year, this sedan-handy Buick hardtop has been taking the country by storm.

But the newest note about this newest of models is the price choice Buick offers you.

Now you can have this much-wanted Buick model in *four* different price series—and that's a choice you'll get nowhere else.

Now you can have the 4-Door Riviera in the custom-built ROADMASTER, the extra-spacious SUPER, the supremely-powered CENTURY, or the bedrock-priced SPECIAL.

What follows from there? Plenty—really plenty.

For in every 1956 Buick there's a wealth of thrills—a spirited gait—a trim maneuverability—a sheer enchantment in styling.

In power, it's a pistol. Every Buick packs a high-torque 322-cubic-inch V8 engine—each Series with the highest horsepower and compression ratio in Buick history.

In take-off, it's trigger quick. A new Variable Pitch Dynaflow* betters the best Buick getaway on record—with *instantaneous response* at the very first inch of pedal pressure, and engine revolutions at normal cruising speed.

In emergency, it's double-barreled – with that new Dynaflow changing to full-power safety-surge acceleration the instant you floor the pedal and switch the pitch.

And in roominess, in luxury, in handling ease, in ride steadiness, in directional sense—you'll discover a literal truth:

This is the best Buick yet.

Date of discovery? You name it – tomorrow would be fine with us.

Can you come in then to see and sample the greatest Buick ever—and to note the prices that make this the best buy yet?

**New Advanced Variable Pitch Dynaflow is the only Dynaflow Buick builds today. It is standard on Roadmaster, Super and Century – optional at modest extra cost on the Special.*

Best Buick yet

SEE JACKIE GLEASON ON TV Every Saturday Evening

—AT A NEW LOW PRICE—4-Season Comfort in your new Buick with FRIGIDAIRE CONDITIONING———WHEN BETTER AUTOMOBILES ARE BUILT BUICK WILL BUILD THEM—

OLIVER MOTOR SALES, INC.

210 Orchard Lake Avenue Pontiac, Michigan Phone FE 2-9101

WILBUR'S GOING OUT OF BUSINESS SALE

WILBUR'S FURNITURE STORE, ROMEO, MICH., AFTER 44 YEARS HONORABLE BUSINESS CAREER HAS DECIDED TO QUIT FURNITURE BUSINESS and NOW ANNOUNCES SPECTACULAR

Store-Wide Price Slaughter to Force Out Wilbur's Entire Stock of Fine Furniture and Rugs into the Hands of the Public! Everything priced for quick sale and fast close-out. Your chance to save 40% to 50% and more. You may buy for cash or on credit!



Sale Starts THURS., MARCH 1
AND CONTINUES UNTIL ALL GOODS ARE SOLD

DINING CHAIRS
Many styles to select from. Mahogany or walnut dining chairs with upholstered seats covered with rich, luxurious fabrics. Solid walnut dining chairs with woven flag bottoms. These chairs are finished in black with gold-color five-line designs. $29.95 Dining chairs to be sold out at $15.97
$14.98 Dining Chairs, now $7.97
$16.95 Dining Chairs, now $9.97
Cash or Credit

FRAMED MIRRORS HALF PRICE!
Large heavy plate glass mirrors, most of them with fancy, artistic gold color frames, all of them to be sold out at Half Price:
$15.00 Mirror with Narrow Frame $ 7.50
$19.96 Gilt Frame Mirrors at ..... $ 9.97
$22.00 Gilt Frame Mirrors at $11.00
$36.75 Gilt Frame Mirrors at $18.37
Cash or Credit

3-PIECE BEDROOM SUITES AT CLOSE-OUT SALE PRICES
Here are handsome, superior quality bedroom suites that anyone will be proud to own and at prices everyone can afford to pay.
$265.00 Solid Maple Bedroom Suite $129.50
$347.50 Solid Maple Bedroom Suite $179.50
$356.00 Gray Walnut Bdrm. Suite $178.00
$398.00 Mahogany Bedroom Suite $219.50
$487.50 Solid Cherry Bedroom Suite $398.50
Cash or Credit

KNEE HOLE DESKS
Useful, decorative, handsome pieces of furniture of dependable quality
$ 79.95 Knee Hole Desks, now $49.50
$ 89.50 Knee Hole Desks, now $59.50
$115.00 Knee Hole Desks, now $77.50
Cash or Credit

VENETIAN MIRRORS
Stylish heavy plate glass venetian mirrors with beveled edges. Here are bargains in gleaming, brilliant mirrors of exquisite beauty.
$28.75 Venetian Mirrors, 30x36 ... $18.50
$33.50 Venetian Mirrors, 30x40 ... $19.95
$35.50 Venetian Mirrors, 30x40 ... $23.50
Cash or Credit

OCCASIONAL CHAIRS ROCKERS & LOUNGE CHAIRS
$125.00 New Slumber Chairs at $69.50
$129.00 Luxurious Lounge Chairs $64.50
$149.50 Nylon Covered Bed Chair at $79.95 ... makes up into complete bed!
$148.50 Platform Rocker, nylon covered ... $74.50
$ 59.00 Upholstered Occasional Chairs $29.50
$ 75.00 Upholstered Loose Cushion Chairs $39.50
Cash or Credit

MATTRESSES
Full bed size innerspring mattresses with durable ticking. Soundly made $39.95 mattresses at $19.47

9x12 RUGS
Room size 9x12 ft. chenille rugs in attractive mixed scatter patterns. $69.95 rugs at $34.50

LINOLEUM
Armstrong's heavy inlaid linoleum in marbleized patterns. $2.98 quality, close-out sale price sq. yd. $1.97

LINOLEUM
Finest quality Armstrong's inlaid linoleum in embossed or spatter goods at patterns $3.50 Sq. Yd. $2.29

THROW RUGS
Bigelow heavy, all wool throw rugs 27x54 ins. Beautiful rugs with thick, close pile. $10 and $12.50 rugs at $3.97

SMALL TABLES
Mahogany end tables, lamp tables and bedside tables. Also limed oak cocktail tables. $19.95 goods at $9.95

LAMPS
Handsome table lamps, in various styles of shades and bases. Many smart colors. $14.95 table lamps at $6.97

LAMPS
Smart, stylish floor lamps in a variety of distinctive shades and artistic metal pedestals. $34.50 floor lamps at $14.95

PILLOWS
Foam rubber bed pillows—first quality. The most comfortable pillows. $7.50 goods at $3.75

BARGAINS IN ODD BEDS
WOOD BEDS — including maple, walnut or mahogany finish beds in various attractive styles. Full size or twin size
$39.96 wood beds to be sold out at $19.95
$19.95 Metal Beds, full size, now at $ 9.95
$29.96 Metal Beds, full size, now at $14.47
Cash or Credit

DINING ROOM FURNITURE
$ 58.00 Dining Table and 4 Chairs, (as is) ... $ 19.50
$149.50 Extension Table & 4 Chairs ... $ 74.50
$179.00 Dining Table and 4 Captains' Chairs ... $ 89.50
$175.00 Dinette Set, chrome frame, Table and 4 Chairs at ... $ 87.50
$230.00 Extension Table and 6 Chairs ... $114.50
$ 90.00 Drop Leaf Dining Table, (Duncan Phyfe design) at $ 45.00
Cash or Credit

DINING ROOM SUITES AT SHARP DISCOUNTS
$180.00 Drop Leaf Dining Table and 4 Chairs ... $ 89.50
$195.00 Drop Leaf Dining Table and 4 Chairs ... $ 97.50
$295.00 Dinette Set, Table and 6 Chairs ... $147.50
9-Piece Maple Dining Room Suite consisting of china cabinet, buffet, oval table and 6 chairs—$405.50 dinette suite to be sold out at ... $202.75
11-Piece Dining Room Suite — a mahogany suite, consisting of large china cabinet, buffet, drop-leaf extension table and 8 chairs. A 600.00 dining suite to be sold out at ... $298.50
6-Piece Dinette Set, consisting of long drop leaf table, buffet and 4 upholstered chairs. $236.00 set for ... $167.50
Cash or Credit

INDIVIDUAL PIECES PRICED FOR QUICK SALE
$ 75.00 Large Maple Corner Cupboard ... $ 32.50
$ 12.95 Adjustable Hollywood Bed Frames ... $ 6.77
$ 87.50 Attractive Medium Size Dresser ... $ 42.50
$ 85.00 Maple Chest, cordovan finish ... $ 36.95
$ 65.00 Maple Chest, natural finish ... $ 32.50
$119.00 Simmons Studio Couch, as is, cut to ... $ 47.50
$126.00 Governor Winthrop Mahogany Desk at ... $ 62.50
$135.00 Governor Winthrop Mahogany Secretary ... $ 69.50
$ 59.95 Lane Cedar Chest, walnut finish ... $ 39.95
$ 58.50 Maple Bookcase with 5 shelves (32 inches wide) ... $ 29.95
$ 25.50 Walnut Finish Bookcase 5 shelves (21 inches wide) ... $ 12.95
Cash or Credit

CARPET
Famous Bigelow wool axminster stair carpet in attractive, mixed patterns. $8.50 quality, yd. $4.77

High Chairs
Sturdily constructed high chairs, in various styles, woods and finishes. $14.95 goods now $8.97

Room Suite
2-pc. living room suite, covered with rich upholstery. Fabric-wool, rayon and metallic thread. $475.00 suite $239.95

LAMPS
Handsome, superior quality table lamps in a variety of smart, colorful shades & bases of exquisite design. $9.97

WILBUR'S FURNITURE STORE
ROMEO, MICH.
Open 8:30 to 6; Fri. Till 9 PLateau 2-3561

Dulles' Comments Keep Dems Hurling Vocal Barbs

By JAMES MARLOW
Associated Press News Analyst

WASHINGTON (AP)—It may be Secretary of State Dulles talks so much that when the Democrats get mad at what he says they forget he said it before and, between times, perhaps just the opposite.

* * *

That the Democrats are getting very vocal in an election year may be only coincidence. But Dulles is pretty vocal himself. He has not only traveled more than any secretary of state in history but may hold the record for speeches and statements too.

He set the Democrats off over the weekend by his testimony before the Senate Foreign Relations Committee Friday when he said Russia's policy of "intolerance and violence" had failed because of free world "firmness" over the past few years.

He had made the same statements a number of times before without this reaction from the Democrats. He might have added, but didn't, that the policy of firmness had been laid down by the Democrats under President Truman.

* * *

Yet, Dulles last December seemed to say the exact opposite when he declared the Russians' zigzag policy had ended and they were opening dangerous new cold war fronts in Asia and the Middle East.

Why were they doing it? In December Dulles said it might be they were more confident because they were stronger. Friday he said they were in a "very bad way" although he acknowledged they were making great progress in heavy industry and in war industries.

In December he suggested there was a rebirth of Stalinism in Russia. On Friday he said the new Russian leaders had to ditch Stalinism. In December he said Russia's new tactics "do not mark a change of purpose," meaning world communism.

* * *

He said the same thing Friday. But then he added something which threw the Democrats into a tizzy. He said the Russians are changing their tactics because they realize "they must bring their system closer to ours rather than the other way around."

If this sounds rather optimistic, it is not unusual for Dulles, whose optimism sometimes has been badly upset by later events.

* * *

Not longer after President Eisenhower's summit conference with the Russians in Geneva last July Dulles said a "new spirit does, indeed, prevail" and he expressed belief the cold war might be ending and the Russians might let Germany be unified.

Then he went back to Geneva in the fall for the foreign ministers' conference. When not even a baby step was taken toward German unification, Dulles said the cold war was on.

* * *

Sen. Fulbright (D-Ark) asked Dulles Friday if he didn't think the Russians "seem to be making progress, especially in the Middle East?" Dulles said he didn't think so, that they had made very little progress in the past few years.

But on Jan. 11 Dulles, with Eisenhower's approval, issued a statement calling on America to "wake up" to "all the implication" of Russia's changed tactics.

Advertisement)

I LOST 35 LBS.

RENNEL CURBS HUNGER

PLAINWELL, MICH. "Using Rennel Concentrate for six months I have lost 35 lbs. I work as a plasterer which is hard work and Rennel helps to curb my hunger. I was always bothered with constipation and hemorrhoids until I started taking Rennel. I like Rennel results," writes William Kemp, R. No. 1.

Ask your druggist for 4 ounces of liquid RENNEL Concentrate. You'll never know a hungry moment while reducing with RENNEL.

Kroger FAMOUS Advertised BRANDS Sale!



Get The Big Double Bonus—
Top Value Stamps Plus Low,
Low, Low prices at Kroger!

HEINZ **Ketchup** 2 14-Oz. Btls. 49c



LIBBY'S **Tomato Juice** Stock up now and save at this low, low Kroger price! 46-OZ. CAN 29c



Shop! Compare! Remember, it's the Total You Save That Counts!

STOCK AND SAVE ON THESE FAMOUS NAME BRANDS!



Sweet Peas DEL MONTE No. 303 Cans 19c
Packed at the peak of flavor freshness . . .

Spotlight Coffee Lb. Bag 77c
Everyday Low Price

Pork & Beans VAN CAMP 2 No. 2½ Cans 49c
In rich tomato sauce

Creamed Corn STOKELY 3 No. 303 Cans 49c
Made from golden-ripe corn

Shortening 3 Lb. Cans 69c
Krogo all vegetable

Kroger Eggs Doz. 49c
Fresh, Grade "A" Large, Mixed

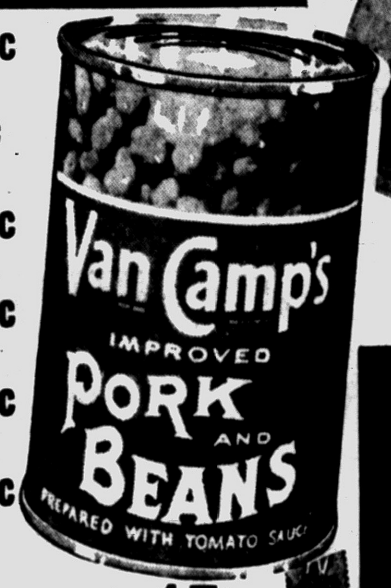

Day After Day Item After Item Prices Are LOWER at Kroger!

Luncheon Meat 12-Oz. Can 27c
Oscar Mayer. Everyday low price

Whole Potatoes No. 303 Can 10c
Merritt Whole, white. Priced low

Pineapple JUICE 46-Oz. Can 29c
Dole. Everyday low price

Pineapple SLICED No. 2 Can 31c
Dole. Everyday low price

Hot Roll Mix 14½-Oz. Pkg. 29c
Duncan Hines Delicious flavor

Sugar Cake 19-Oz. Pkg. 37c
Duncan Hines brand. Priced low

Birds Eye PIES 4 8-Oz. Pies $1
Beef, chicken or turkey

Grated Tuna 5 6-Oz. Cans $1
North Bay brand

Lima Beans 14½-Oz. Can 10c
West Side. Everyday low price

Giant Oxydol Box 65c
Special 10c off label

Wax Paper 2 125-Ft. Rolls 49c
Cut-Rite. Low price

Sweet Peas No. 303 Can 19c
Green Giant. Everyday low price

Kleenex 2 400-Ct. Boxes 49c
Everyday low price

Towels NORTHERN 2 Rolls 35c
White. Everyday low price

CINNAMON ROLLS 2 Pkgs. 49c
Pillsbury—Heat and Eat

Cleanser ROMAN 2 Qt. Btls. 31c
Everyday low price

Boraxo 8-Oz. Can 19c
Everyday Low Price

Fig Bars 2 Lb. Pkg. 49c
Kroger. Everyday low price

Vienna Bread 2 Loaves 35c
Kroger plain, sliced

Northern Tissue 4 Rolls 31c
Everyday low price

Roman Cleanser ½-Gal. Btl. 29c
Everyday low price. White

White Bread 20-Oz. Loaf 17c
Fresh Kroger sliced. Everyday low price

Colby Cheese MILD Lb. 49c
Special sale price

French Fries BIRDS EYE 6 9-Oz. Pkgs. $1
Quick frozen. Just heat and eat

Cheese Spread 2 Lb. Pkg. 58c
Lawndale Pasteurized Imitation

SUGAR-CURED HYGRADE'S FULL SHANK HALF
Smoked Ham LB. 39c
Be prepared for big meals and quick savory sandwiches

Whole Ham Lb. 49c
Hygrade's. Kroger new lean trim

Sausage PORK 3 Lb. Pkg. 69c
Hygrade's. Bulk roll.

Ground Beef 3 Lbs. $1
Ground from lean beef

Chuck Roast Lb. 35c
"Thrifty." Fresh, lean and tender

Sirloin Steak Lb. 69c
Or Round. "Thrifty" meat

Beef Liver Lb. 39c
Fresh and tender. Stock your freezer

Salami ALL BEEF 14-Oz. Pkg. 49c
Hygrade's. Priced extra low

Sausage POLISH Lb. 49c
Hygrade's. Delicious, budget priced

Bologna Lb. 39c
Hygrade's, sliced. Ideal for lunches

Cacklebirds Lb. 59c
Quick-frozen. 3 to 5 lb. average

Sliced Bacon Lb. 29c
Swift's Worthmore. Lean, sugar-cured

KROGER - SELECT, LARGE GOLDEN - RIPE!
Bananas 2 LBS. 29c
Buy plenty for fruit bowls, desserts and salads

Grapefruit 5 Lb. Bag 39c
Florida Pink. Seedless

Apples MAC INTOSH Doz. 59c
New York State Extra Fancy

Potatoes 4 Lb. Bag 35c
Florida New Red

Onions 3 Lb. Bag 15c
Yellow, dry, mild flavor

Spinach Cello Bag 19c
Lenten vegetable special

Turnips 2 Bunches 29c
Firm and solid

Kroger
LIVE BETTER FOR LESS

Doggie Dinner 3 Lb. Cans 29c
Everyday low price

Dog Meal 5 Lb. Bag 73c
Miller's. Priced low

Hydrox Cookies 12-Oz. Pkg. 39c
Sunshine. Everyday low price

Watermaid Rice Lb. Box 17c
Everyday low price

Soap WOODBURY 3 Reg. Bars 25c
1c Sale

Peanut Butter 10-Oz. Jar 39c
Velvet. Everyday low price

Florient 5½-Oz. Can 89c
Everyday low price

Dog Yummies 6-Oz. Box 19c
Hartz. Dogs love 'em

Preserves TOMATO 12-Oz. Jar 33c
Smucker. Everyday low price

Hash CORNED BEEF Lb. Can 29c
Broadcast. Everyday low price

Chunk Tuna 3 6½-Oz. Cans $1
Chicken of the Sea

Peppers STUFFED 20-Oz. Can 39c
Dorsh. Quick and easy

Wheat Germ 12-Oz. Jar 31c
Kretschmer's. Everyday low price

Seazo Oil Pt. Jar 45c
For all purpose cooking

Pizza Pie Mix 12½-Oz. Pkg. 39c
Appian Way. Everyday low price

Soap WOODBURY 2 Both Bars 23c
2c Off Sale!

Borax Lb. Pkg. 22c
Everyday low price

GET TOP VALUE STAMPS PLUS LOW, LOW, LOW PRICES AT KROGER!

We Reserve the Right to Limit Quantities. Prices Effective Through Sunday, March 4, 1956.

OPEN SUNDAY 9:00 A.M. TO 6:00 P.M.

Completion of a hydroelectric plant on the Lempa River has boosted power output in El Salvador.

NEW BIRDS EYE FROSTED FOODS FRUIT PIES SERVES 2
APPLE 5 for $1
CHERRY
DAN'S MARKET
406 Orchard Lake Road
Pontiac

Bob Considine Says:

Hagerty Planning to Flee After Ike Speaks

WASHINGTON (INS)—If a supersonic jet can be chartered at Washington's National Airport, the first and fastest person getting out of town after President Eisenhower says his "yes" or "no" will be Jim Hagerty.

The White House press secretary is more in need of a rest right now than any public official in the government. Since Sept. 24 he has sat on the biggest story in the world and warded off the most contrived around-the-clock efforts on the part of the nation's press, radio and TV to crack it wide open.

Hagerty's nerves exploded in the final hours of the President's stay in Thomasville, Ga. He barked and snarled at some of his very best friends among the White House correspondents, including one who swears that the only question he asked Jim before being eaten alive was "Nice day, isn't it?"

Hagerty will hit the road for a long rest as soon as the die is cast.

The opinion here is that he's got it coming to him, for no man in his job ever had it so tough.

F.D.R. METHOD

Here's how F.D.R. said he'd run for a fourth term. In a letter to Bob Hannegan, his top man at the convention in '44, the three-term President wrote:

"Every one of our sons serving in this war has officers from whom he takes orders. Such officers have superior officers. The President is commander in chief and he, too, has his superior officer—the people of the United States.

"I would accept and serve, but I would not run, in the usual partisan, political sense. But if the people command me to continue in this office and in this war I have as little right to withdraw as the soldier has to leave his post in the line. . .

"For myself, I do not want to run . . . After many years of public service, my personal thoughts have turned to the day when I could return to civil life.

"All that is within me cries out to go back to my home on the Hudson River, to avoid public responsibilities, and to avoid also the publicity which in our democracy fololws every step of the nation's chief executive.

"Such would be my choice. But we of this generation chance to live in a day and hour when our nation has been attacked, and when it's future existence and the future existence of our chosen method of government are at stake. . . .

"Therefore, reluctantly, but as a good soldier, I repeat that I will accept and serve in this office, if I am so ordered by the commander in chief of us all—the sovereign people of the United States."

PILOTS BRIEFED

Once a week, the Air Force lets the Boeing people take back their prototype of the four-Jet 707, which the company will begin delivering to U.S. and foreign airlines in a couple of years.

At the going rate of $5,000 an hour, or some such figure, the senior pilots and engineers of lines with Boeings on order are checked out in the big ship, which the Air Force regards as a tanker.

My friend Gordon Gilmore of TWA had a ride in the 707 the other day on the coast and he was still lyrical by the time I caught up with him. Excerpts:

The pilots took the ship up to 35,000 and dived it to a speed of 625 m.p.h. They pushed it to 575 in level flight, sent it through fighter plane rolls, stood it on its tail until the four 10,000-pound thrust J57s couldn't lift it another inch, took it off the ground with three engines (and these working on only 70 per cent power), threw on its airbrakes at full speed, dropped it at 8,000 feet a minute.

I asked Gilmore for a detailed and descriptive statement. He thought it over for a long time, then thoughtfully replied:

"Wow!"

The Japanese pearling fleet's 1955 pearl shell catch off Northern Australia is estimated at 800 tons, Sydney reports.

NEW BIRDS EYE FROSTED FOODS FRUIT PIES SERVES 2
APPLE 5 for $1
CHERRY
FELICE QUALITY MARKET
220 Telegraph Road
Pontiac

YOU GET MORE LOW PRICES

COME SEE . . . YOU'LL SAVE AT A&P!

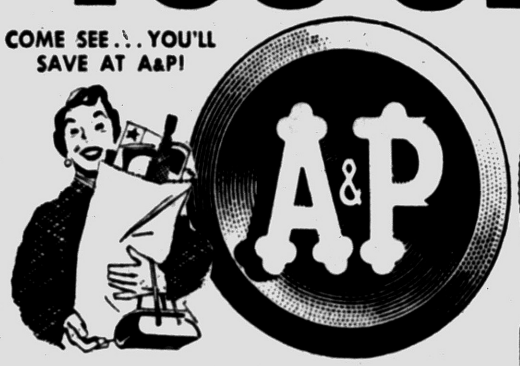

Did you know that A&P has its own Big Three? We do . . . and here they are: (1) *More low prices* (2) *on more items* (3) *more days a week!* And you get all three year 'round for year-long economy! It's *the* answer to cutting total food bills! For all your food needs, A&P is always ready to serve, while you save! And keep in mind, too, the thrifty A&P Exclusives: Ann Page Fine Foods, Jane Parker baked goods, and Eight O'Clock, Red Circle and Bokar *premium-quality* Coffee! Why don't *you* come see . . . you'll save!

WHITE HOUSE
EVAPORATED Milk 4 TALL CANS 47c

A&P's own evaporated milk for cooking and baking, for beverages, for infant feeding, too! White House is sold only at A&P . . . at a typical A&P-thrift price!

A&P HOME-STYLE
Peaches 3 29-OZ. CANS 1.00

A&P Fancy Apple Sauce . . 4 16-OZ. CANS 47c
A&P Apricots HALVES . . . . 3 30-OZ. CANS 89c
Royal Ann Cherries A&P . . 2 16-OZ. CANS 49c
Fruits-for-Salads A&P . . . . . 30-OZ. CAN 47c

A&P's ALL PURPOSE OIL
dexola
PINT BOTTLE 27c QUART BOTTLE 49c

dexola is a highly refined, selected vegetable oil. Use it in recipes calling for oil or liquid shortening.

Sliced Beets A&P . . . . . 2 16-OZ. CANS 27c
Whole Kernel Corn A&P . . 2 16-OZ. CANS 27c
Fancy Peas A&P . . . . . 16-OZ. CAN 21c
Cut Wax Beans IONA . . . 4 15½-OZ. CANS 49c

Double-Your-Money-Back Guarantee!
ALL-PURPOSE, PURE VEGETABLE
dexo 3 LB. CAN 69c
SHORTENING

Use dexo every time for finer-textured cakes . . . crisper fries . . . flakier pie crusts. You can't buy better, yet dexo costs you less!

A&P Orange Juice . . . . . 46-OZ. CAN 29c
Sultana Pork & Beans . . . . 52-OZ. CAN 29c
Sultana Fruit Cocktail . . . 3 29-OZ. CANS 95c
A&P Sardines IN TOMATO SAUCE 15-OZ. CAN 21c
Our Own Tea Bags . . . . 64 BAGS IN PKG. 46c
A&P Sauerkraut . . . . . 2 29-OZ. CANS 35c



ANN PAGE
Spaghetti or ELBOW Macaroni
3 LB. PKG. 45c

ANN PAGE PROVES Fine Foods Needn't Be Expensive Guaranteed by Good Housekeeping

Top quality...top values in ANN PAGE FINE FOODS!

ANN PAGE PREPARED
Spaghetti 2 20½-OZ. CANS 29c

A heat-and-eat favorite . . . #1 Semolina spaghetti tender-cooked in a savory sauce made of red-ripe tomatoes, mellow cheese and special spices!

ANN PAGE
Mayonnaise QUART JAR 49c

Rich with egg yolks and fine salad oils, deftly seasoned to add tasty goodness to salads, snacks and sandwiches!

ANN PAGE
Tomato Soup 3 10½-OZ. CANS 29c
Egg Noodles 1-LB. PKG. 25c
Ann Page Beans . . . . . 2 16-OZ. CANS 23c

ANN PAGE BLENDED
Syrup . . . . . 24-OZ. BOT. 43c
Salad Dressing ANN PAGE . . . QT. JAR 43c
Sparkle Puddings . . . . . 3 PKGS. 25c
French Dressing ANN PAGE . . . 16-OZ. BOT. 27c

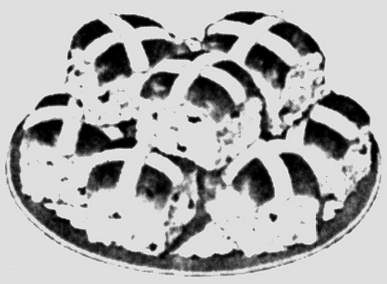

Jane Parker
Hot Cross Buns PKG. OF 10 29c

Delicately spiced and lusciously iced, fluffy, raisin-studded Jane Parker hot cross buns are delivered to your A&P fresh daily all during Lent. Enjoy them often!

Flavorful, oven-fresh JANE PARKER BAKED GOODS!

White Bread JANE PARKER 20-OZ. LOAF 17c

You can't buy tastier, finer-baked bread anywhere! Made of the finest ingredients to make it extra tempting, it's unexcelled for nutrition among the top 10 brands!

Apple Pie JANE PARKER LARGE 8" PIE REGULARLY 49c 39c

A beautiful pie . . . bursting with juicy apples . . . and baked to perfection. For extra flavor, heat and serve immediately. Your family will rave and *you* will save!

JANE PARKER
Glazed Donuts PKG. OF 12 33c
Cookies SPICE DROP, OR DATE GEM 2 PKGS. 49c
Coffee Cake ORANGE-COCOANUT . . EACH 25c
Protein Bread LESS CALORIES PER SLICE 1-LB. LOAF 23c
Dinner Rolls . . . . . PKG. OF 12 17c
Hot Dog Rolls SLICED . . . . . PKG. OF 8 20c

JANE PARKER CARAMEL FUDGE, WHITE
Layer Cake 6½-INCH SIZE 49c
Sliced Sandwich Rolls . . . . PKG. OF 8 20c
Pecan Fudge Square . . . . . EACH 49c
Bread Crumbs FOR LENTEN DISHES 10-OZ. PKG. 15c
Loaf Cake VANILLA ICED DEVIL'S FOOD EACH 29c
Dundee Cake . . . . . HALF RING 45c

Get Cup after Cup of Pleasure...

CHANGE TO THE COFFEE THAT'S
Alive WITH **FLAVOR!**

For cup after cup of pure coffee pleasure, folks depend on A&P *premium-quality* Coffee . . . year after year! As a matter of fact, American families have been enjoying this fine coffee for over 90 years! Careful selection, expert blending, our own "Flavor-Saver" roasting method, and A&P's Custom Grinding service, have all helped to make A&P *premium-quality* Coffee *America's favorite!* Try Custom Ground A&P Coffee today . . . be *sure* of cup after cup of superb coffee that's truly *"Alive with Flavor!"*

THE BLEND FOR YOU

A&P *premium-quality* Coffee comes in three magnificent blends . . . each gloriously good, each distinctively different. Choose *your* favorite . . . mild, medium or strong.

MILD AND MELLOW
Eight O'Clock 1-LB. BAG 79c
3-LB. BAG 2.31



RICH AND FULL-BODIED **Red Circle** 1-LB. BAG 89c
3-LB. BAG 2.61

VIGOROUS AND WINEY **Bokar** 1-LB. BAG 93c
3-LB. BAG 2.73

Colombia is going ahead with electric power developments in the Provinces of Santander and Norte de Santander.

NEW BIRDS EYE FROZEN FOOD FRUIT PIES
SERVES 2
APPLE
CHERRY
5 for $1
DEE'S MARKET
1420 Cass Lake Rd.
Keego Harbor

You, Too, Can Become a Hated Landlord

By PHYLLIS BATTELLE

NEW YORK (INS). — Anyone who's ever fought a 15 per cent rent rise and lost, or who's yearned in vain for a 20th Century plumbing system in his hired habitat, will tell you that his landlord is a bum.

Bum. S-c-r-o-o-g-e, bum.

* * *

"There is only one way to get over feelings of natural frustration arising from run-ins with landlords," said Albert Mintzer, tweaking his mustache thoughtfully. "You can become a landlord yourself."

Mintzer, a former lawyer now in the real estate business, is a genial, easy-going man considering the nature of his job. He is a big chief landlord, who handles the affairs of some 1,900 smaller landlords in a 5-year-old investment operation called the SIRE plan.

"SIRE," which stands for "Small Investors' Real Estate, Inc.," is an outfit designed for people who want to invest $500 or more for the privilege of owning a piece of property.

* * *

"A very small piece it is, sometimes," Mintzer admits. "Sometimes a man or woman will own just a 174th part of an apartment building, say.

* * *

"But he's got a deed to his little piece of property. He's making 8 to 10 per cent interest on his investment. And what's more important, psychologically, to many —he's a landlord. He can look his own landlord in the eye and not be stared down."

SYNDICATE COPIED

Mintzer's plan for small-potato investors follows the pattern of the syndicate-style real estate operations run by more well-heeled financiers.

* * *

It is designed to appeal to anybody who has read Andrew Carnegie's statement that "90 per cent of all millionaires became so through real estate"—and let it go to his head.

"Frankly, our operation won't make millionaires out of anyone, not for awhile anyway," Mintzer says, blushing apologetically, "because the small investor can't afford risk. In buying properties, we eliminate as much as possible the speculative flavor."

This tall man with the dapper, elegant look of a British parliamentarian, learned about speculation the quick and morbid way. "It was a golf course," he remember morosely.

* * *

"I was admitted to the bar in 1930 and practiced long enough to save up money. In 1940, I invested $1,000 in a loft building on the East Side of New York and rapidly began making money.

"By 1944, I had run up my $1,000 to about $200,000, and I sank it all in on a golf course in Westchester County."

At the end of two years he didn't have enough money left to buy a putter.

* * *

"I no longer golf," he says, "or gamble."

"SIRE's 1,900 miniature real estate tycoons are located throughout the world and have invested, in five year, 3½ million dollars with Mintzer for the steady dividends and the privilege of calling themselves property owners.

They own, among them, 11 properties including stores and apartment houses.

* * *

It's hard to visualize "one big happy family of landlords." But the thought is optimistic. . .

Virtue Has Its Penalty

MIAMI, Fla. (AP)—Chairman L. D. MacVicar of the Dade County commission underwent treatment yesterday for a back-strain—suffered, he said, in reaching for a hymnal at church services Sunday.

KENDALE STUDIO
EXPIRED COUPONS
on sittings at 10 days for any child not photographed in studio during past 2 months

Australians will teach English in the states of Indo China, as an expansion of aid under the Colombo plan, Canberra reports.

NEW BIRDS EYE FROZEN FOOD FRUIT PIES
SERVES 2
APPLE
CHERRY
5 for $1
SYLVAN QUALITY MARKET
2310 Orchard Lake Rd.
Sylvan

ON MORE ITEMS MORE days of the week at A&P!

Customers' Corner

Aisles Full of Smiles . . .

We at A&P have a year 'round policy of planting smiles on our customers' faces. We do it with bedrock prices, sky-high quality, wide variety, well-arranged stocks . . . and service with a smile.

Now that National Smile Week (March 4 to 10) is around the corner, we're on our toes to make our customers and their budgets happier than ever. Thus, we are smiling through with scores of more low prices to tickle your thrift bone . . . and are eager to put added ease and convenience in your marketing.

If we have overlooked anything that will bring a smile to your lips, please let your friendly A&P Manager know. We want to see miles of smiles in our aisles!

Come see . . . you'll save (with a smile) at A&P!

CUSTOMER RELATIONS DEPARTMENT
A&P Food Stores
420 Lexington Avenue, New York 17, N. Y.

A&P COME SEE . . . YOU'LL SAVE AT A&P!

MORE DAIRY DOLLAR-SAVERS!

RISDON'S DELICIOUS
Cottage Cheese 2 LB. CTN. 39c

Butter SILVERBROOK FINE QUALITY . . . . . 1-LB. PRINT **63c**

Frankenmuth Cheese	KRAFT'S SLICED	8-OZ. PKG. 35c	Ched-O-Bit	PROCESSED CHEESE FOOD	2 LB. LOAF 69c
Muenster Cheese	A&P BRAND—SLICED	8-OZ. PKG. 29c	Mel-O-Bit Slices	PROCESSED CHEESE	8-OZ. PKG. 27c
Sharp Cheddar Cheese	WISCONSIN	LB. 59c	New York Cheese	SHARP CHEDDAR	LB. 69c
Sliced Swiss Cheese	WISCONSIN	LB. 59c	Ice Cream	CRESTMONT VANILLA OR NEAPOLITAN	½-GAL. SLICE PACK 79c

FROZEN FOOD WORK-SAVERS!

YOUR CHOICE LIBBY'S CHICKEN, TURKEY, BEEF, APPLE OR CHERRY

Frozen Pies . . . . 5 FOR 99c

Orange Juice	A&P BRAND, FROZEN	6 6-OZ. CANS 85c	Broccoli Spears	LIBBY'S FROZEN	2 10-OZ. PKGS. 49c
Garden Peas	LIBBY'S FROZEN	. . 2 10-OZ. PKGS. 39c	Cauliflower	LIBBY'S FROZEN	. . . 2 10-OZ. PKGS. 49c
French Fries	LIBBY'S FROZEN	. . . 3 9-OZ. PKGS. 49c	Lima Beans	LIBBY'S FORDHOOK	. . 2 10-OZ. PKGS. 49c

EXTRA FRESHNESS! EXTRA ECONOMY!
FINE FRUITS AND VEGETABLES!



SWEET CUBAN-8-SIZE

Pineapples 3 FOR 1.00

DELIGHTFUL FOR CANNING OR FOR SLICING

CALIFORNIA, 75-88 SIZE			MAINE—HAND SELECTED		
Navel Oranges	DOZ.	49c	Super Spuds 10	LB. BAG	49c
Fresh Carrots	TOPS REMOVED	. . . . 16-OZ. BAG 10c	California Lemons	300 SIZE	. . . 6 FOR 29c
Pascal Celery	24-SIZE STALK WASHED, TRIMMED	. . . EACH 19c	Winesap Apples	WASHINGTON GROWN	. . 4 LB. BAG 49c
Louisiana Shallots		. . . . . 2 BUNCHES 15c	Florida Oranges	SWEET JUICY	. . 8 LB. BAG 59c
Red Radishes		. . . . . 2 8-OZ. BAGS 15c	Seedless Grapefruit	FLORIDA	. . 8 LB. BAG 49c
Fresh Spinach		. . . . . 10-OZ. BAG 19c	Delicious Apples	WASHINGTON EXTRA FANCY	. . 2 LBS. 39c
A&P Cocktail Peanuts		. . . . . 7¼-OZ. TIN 35c	A&P Walnut Meats		. . . . . 6-OZ. PKG. 61c

YOU CAN PUT YOUR TRUST IN "*Super-Right*" *Quality** MEATS!

"SUPER-RIGHT" QUALITY—SHANK PORTION



Smoked Hams

THIS WEEK'S PRICE LB. **43c** LAST YEAR'S PRICE LB. **49c**

		THIS WEEK'S PRICE	PRICE YEAR AGO
Chuck Roast	"SUPER-RIGHT" BLADE CUT LB.	37c	39c
Rib Roast	"SUPER-RIGHT" FIRST 5 RIBS LB.	55c	69c

			THIS WEEK'S PRICE	PRICE YEAR AGO
Smoked Hams	"SUPER-RIGHT" BUTT PORTION	LB.	49c	59c
Sliced Bacon	ALLGOOD BRAND	LB. PKG.	33c	43c
Fancy Bacon	"SUPER-RIGHT" SLICED	LB. PKG.	39c	49c



DELICIOUS, PAN-READY

Lake Perch LB. **49c**

Yellow Pike	PAN-READY	LB.	49c
Oyster Stew	CAP'N JOHN'S, FROZEN	2 10-OZ. CANS	49c
Pan-Ready Herring	. . . . .	LB.	29c
Pan-Ready Whitefish	. . . . .	LB.	59c
Halibut Steak	FOR BAKING OR BROILING	LB.	39c

			THIS WEEK'S PRICE	PRICE YEAR AGO
Round Steak	"SUPER-RIGHT" CHOICE CENTER CUTS	LB.	73c	89c
Beef Roast	"SUPER-RIGHT" ARM OR ENGLISH CUT	LB.	47c	49c
Pork Loins	"SUPER-RIGHT" 7-RIB PORTION . .	LB.	27c	37c
Stewing Beef	"SUPER-RIGHT" BONELESS	LB.	59c	69c
Liver Sausage	"SUPER-RIGHT" FRESH OR SMOKED	LB.	39c	49c
Frying Chickens	Completely Cleaned Whole or Cut-up	LB.	45c	59c
Ham Slices	"SUPER-RIGHT" CENTER SLICES . .	LB.	79c	99c
Beef Brisket	"SUPER-RIGHT" BONELESS . .	LB.	55c	79c
Beef Shank	"SUPER-RIGHT" CENTER CUT . .	LB.	33c	39c
Boiling Beef	"SUPER-RIGHT" LEAN PLATE MEAT	LB.	10c	19c

*Because meat represents about 25% of your food budget, it's important to know . . . A&P's "Super-Right" Quality is a reliable standard of top meat value.

"Super-Right" assures you that whatever you choose at A&P is *Quality Right . . . Controlled Right . . . Prepared Right . . . Sold Right* and *Priced Right*.

A&P Super-Right MEATS



Look to the LEADER . . . A&P! To cut your Food Bills More!

Miracle Whip	SALAD DRESSING	QT. JAR 53c	Iona Cream Style Corn		16-OZ. CAN 10c
De Luxe Slices	KRAFT'S AMERICAN OR PIMENTO	8-OZ. PKG. 33c	Iona Cut Green Beans		16-OZ. CAN 10c
Cream Cheese	KRAFT'S PHILADELPHIA . .	2 3-OZ. PKGS. 29c	Coldstream Salmon	PINK	1-LB. CAN 57c
Jar Cheese	KRAFT'S FOUR VARIETIES	. . 2 5-OZ. JARS 49c	Star Kist Tuna	CHUNK STYLE	6½-OZ. CAN 33c
French Dressing	KRAFT'S MIRACLE . . .	8-OZ. BOT. 25c	Dromedary	WHITE, YELLOW OR CHOC. CAKE MIXES	3 19-OZ. PKGS. 79c
Ballard's Biscuits	OVEN-READY	2 8-OZ. CANS 29c	Instant Ralston	. . . . .	18-OZ. PKG. 27c
Breeze	LARGE PKG. WITH WASH CLOTH 29c	GIANT PKG. WITH DISH TOWEL 69c	Velvet Flour	. . . . .	5 LB. BAG 53c
Sunbrite Cleanser	. . . .	3 CANS 25c	Corned Beef Hash	ARMOUR'S . . .	16-OZ. CAN 29c
Mazola Oil	QT. BOT. 69c . . .	PT. BOT. 35c			
Dash Dog Food	. . . . .	3 16-OZ. CANS 47c			
Karo Syrup	BLUE LABEL . . .	24-OZ. BOT. 21c			
Linit Liquid Starch	. . . .	32-OZ. BOT. 23c			

"SUPER-RIGHT", TASTY, THRIFT-PRICED

Luncheon Meat . . . 12-OZ. CAN 27c

A&P—OUR FINEST QUALITY

Grapefruit Sections 2 16-OZ. CANS 29c

Iona Bartlett Pears	. . . . .	3 29-OZ. CANS 89c	Corned Beef	BOVRIL BRAND	12-OZ. CAN 39c
A&P Sliced Pineapple	. . . .	3 20-OZ. CANS 1.00	Chili Con Carne	LIBBY'S—WITH BEANS	24-OZ. CAN 39c
A&P Grapefruit Juice	. . . .	2 46-OZ. CANS 43c	Dailey's Dill Pickles	KOSHER STYLE	32-OZ. JAR 25c
Kretschmer Wheat Germ	. . . .	12-OZ. BOT. 29c	Pillsbury's Pie Crust Mix	. .	2 9-OZ. PKGS. 31c
Sultana Peanut Butter	. . . . .	16-OZ. JAR 39c	Quick Oats	SUNNYFIELD	20-OZ. PKG. 17c
Campbell's Pork & Beans	. .	2 16-OZ. CANS 27c	Puffed Wheat	SUNNYFIELD . . .	2 8-OZ. PKGS. 29c
Krispy Crackers	SUNSHINE	16-OZ. BOX 27c	Sultana Cocoa	. . . . .	16-OZ. CAN 49c
Woodbury's Soap	. . . . .	3 REG. CAKES 28c	Family Flour	SUNNYFIELD	25-LB. BAG 1.69
French Dressing	KRAFT'S	16-OZ. BOT. 39c	Cake Flour	SUNNYFIELD	2¾-LB. PKG. 35c
A&P Grape Juice	. . . . .	24-OZ. BOT. 25c	Sultana Rice	. . . . .	2-LB. PKG. 27c
Prune Juice	LADY BETTY	32-OZ. BOT. 29c	Dry Milk Solids	WHITEHOUSE INSTANT	. . 2 9.6-OZ. CANS 45c

All prices in this ad effective thru Sat., March 3rd

AMERICA'S FOREMOST FOOD RETAILER . . . SINCE 1859

A&P Super Markets

THE GREAT ATLANTIC & PACIFIC TEA COMPANY

Look! FOR THE VALUE LEADER SHELF SIGNS REDUCED Value Leader! THEY'RE GROWING IN NUMBER EVERY WEEK!

Priest Designs 'Safest Auto'

Eastern Cleric Forms Firm to Manufacture His Unusual Car

BRANTFORD, Conn. (AP)—A Roman Catholic priest, who has designed what he terms the "safest car in the world," hopes to have it in limited production within six months.

• • •

The Rev. Alfred S. Juliano of the Holy Ghost Fathers, who is assigned to St. Mary Church here, calls his creation the Aurora. It will be manufactured here by Juliano Custom Cars, Inc., of which Father Juliano is honorary chairman of the board and director of design.

The vehicle is 18 feet long and molded in in fiberglas. The company claims it is the first custom car in the country with radical safety innovations and air-conditioning worked into its basic design.

The car has 10 small headlights, which give the appearance of a neon tube across the front. This is to increase visibility, giving more diffuse light over a wider area and cut glare.

• • •

The car has a reverse slope windshield, slanting backward instead of forward. This is intended to reduce sun-glare and give better visibility during snow and rain storms. It is about two feet away from the passengers, to reduce injury in case of an accident.

PLASTIC ROOF

The entire roof of the car will be of clear plastic for greater visibility, held up by a racing car roll-over bar to brace the roof in case of accident.

• • •

The fiberglas and reinforced plastic used to cover the body is supposed to have three to five times as much strength as steel, according to Father Juliano. He said the body can be dented as deeply as four inches and then bounce back into its original shape.

The body has no protruding parts. Door handles and such things are either flushed or recessed. This is intended to reduce damage to pedestrians who might be sideswiped. The car has no grill, only a large air-scoop in front.

The spare tire is mounted behind the front grill, over the engine, lying flat to act as a possible shock absorber.

• • •

The body will wrap around under the car, so all mechanical parts are invisible. This is intended to give a better air surface for more control.

DEEP PADDING

The interior fittings include a telescopic steering column and a recessed instrument panel. The padding will run a full 12 inches deep on the dashboard.

• • •

A table-like "shock bar" draws out from under the dash to hold the passengers in position like a safety belt. It is controlled by a button.

The six-passenger four-door sedan is expected to sell for "$12,000 and up."

The company plans to use standard luxury type engines and chassis from Cadillacs or Chryslers and mount the special body on that.

One of Largest Family

EAST LANSING (AP)—Gordon DeGolier, Michigan State University sophomore from Brocton, N. Y., is one of a family of 20 brothers and sisters, selected by the Toy Manufacturers of America as the nation's largest family. "None of us ever had to worry about being lonesome with 13 girls and 7 boys in the family," said DeGolier.

Thatcher, Patterson & Wernet

presents a plan to help you achieve

AMERICAN FAMILY INDEPENDENCE

You've read the news in LIFE, The SATURDAY EVENING POST, TIME and NEWSWEEK.

Let us help you safeguard the precious values of American Family Life.

We're ready now to serve you.

Thatcher, Patterson & Wernet

Pontiac Community National Bank FE 2-9224

U.S. Air Bases Caught on Morocco Checkerboard

(Third of six articles by a famed soldier-diplomat and educator reporting the results of a just-completed survey of North Africa, Spain and France.)

By BRIG. GEN. FRANK L. HOWLEY, USA (RET.)
Vice Chancellor, New York University

NEW YORK (INS)—Uncle Sam and his air bases are caught in the middle in the power struggle in Morocco.

Four key bases of the U. S. Strategic Air Command are in Morocco. Also nearly our entire administration supply and command is centered there for the 17th Air Force, the one which guarantees in time of war the use of the Mediterranean to our ships and forms a vital link in the chain which discourages the Soviet Union from attacks upon our cities.

Morocco is known as the "Tiger" of Africa, and the question is whether the tiger can be tamed. Both the French and the regime of Sultan Mohammed Si-di Ben Youssef believe it can be. Negotiations now are under way in Paris.

Jean Basdevant, head of the Tunisian and Moroccan affairs Department, told me:

"We have promised the Moroccans independence. All that remains is to work out the details. This will be done and certainly will be confirmed by the National Assembly sometime in March."

SEEK TRADE

The French seek a so-called "independence within an interdependence" for Morocco In other words home rule for Morocco but French trade and foreign affairs concessions.

• • •

The sultan and his able premier, Si Bekkai, at least for political purposes want to complete independence on the basis that after this is granted the trade and other agreements can be worked out. Chances are good for a compromise.

The political "eggwalking" for U. S. diplomatic and military staffs is difficult in Morocco. We must stay in the good graces of the Arabs without offending our great ally, France. This is being accomplished despite the political difficulties in France.

I met Si Bekkai at a party given in my honor at the home of the U. S. commanding general, Maj. Gen. F. E. Glantzberg. At first his conversation in French with me and the general was formal.

GROUP FRIENDLY

But Si Bekkai warmed to the obvious friendliness of the group, and he told me:

"We especially appreciate the United States giving up its extra-territorial rights in Morocco. This may not seem to be a big thing in fact, but it is a great encouragement to us and an indication of your sincere friendship."

These two men may be able to do for their people what Ataturk did for the Moslems of Turkey.

It won't be done overnight. It cannot be done without French support. But it is a real possibility — assuming that Communist agitators are not able to gain a footing.

Morocco, long before the French came, had a great tradition, identifiable breeds and a culture all its own. But the country was in almost complete chaos when the great French marshal, Lyautey, signed an agreement with the Sultan whereby the French guaranteed protection and advice on the basis that the Sultan would bring about necessary reforms.

• • •

This was in 1912. The French have more than lived up to their commitments. They have sunk millions of dollars into the country in improvements. Sanitation and health methods alone have increased the population from 2,500,000 to 8,500,000.

The fact is that French colonizing has been a blessing for North Africa.

400,000 FRENCH

Today there are more than 400,000 French Colons living in Morocco — and these pioneers intend to spend the rest of their lives there.

As for Spanish Morocco, I flew to Tetuan to talk to Lt. Gen. Rafael Garcia Valino, the Spanish high commissioner.

Valino thinks Moroccans are not yet ready for complete independence. But he told me that Madrid will give complete independence to Spanish Morocco if the French give complete independence to French Morocco.

I think the chances of France granting complete independence to Morocco are almost nil, and probably not desirable at this time. Therefore, the Spanish offer is not likely to be called and remains mostly an expression of good intent.

(Tomorrow: An Interview with France)

(World Copyright, 1956)

Ceylon is helping to start industries producing kaolin and asbestos.

NEW BIRDS EYE FRUIT PIES SERVES 2 5 for $1 APPLE CHERRY

WHEELER'S GROC'Y
4260 Dixie Highway
Drayton Plains

You are cordially invited to attend our

Grand Opening!

to be held
Tonight and Thursday
February 29 and March 1

THOMAS ECONOMY FURNITURE CO.
361 S. Saginaw St.

Refreshments A Useful Gift for Each Family

OPEN EVENINGS 7 TO 9 DURING GRAND OPENING

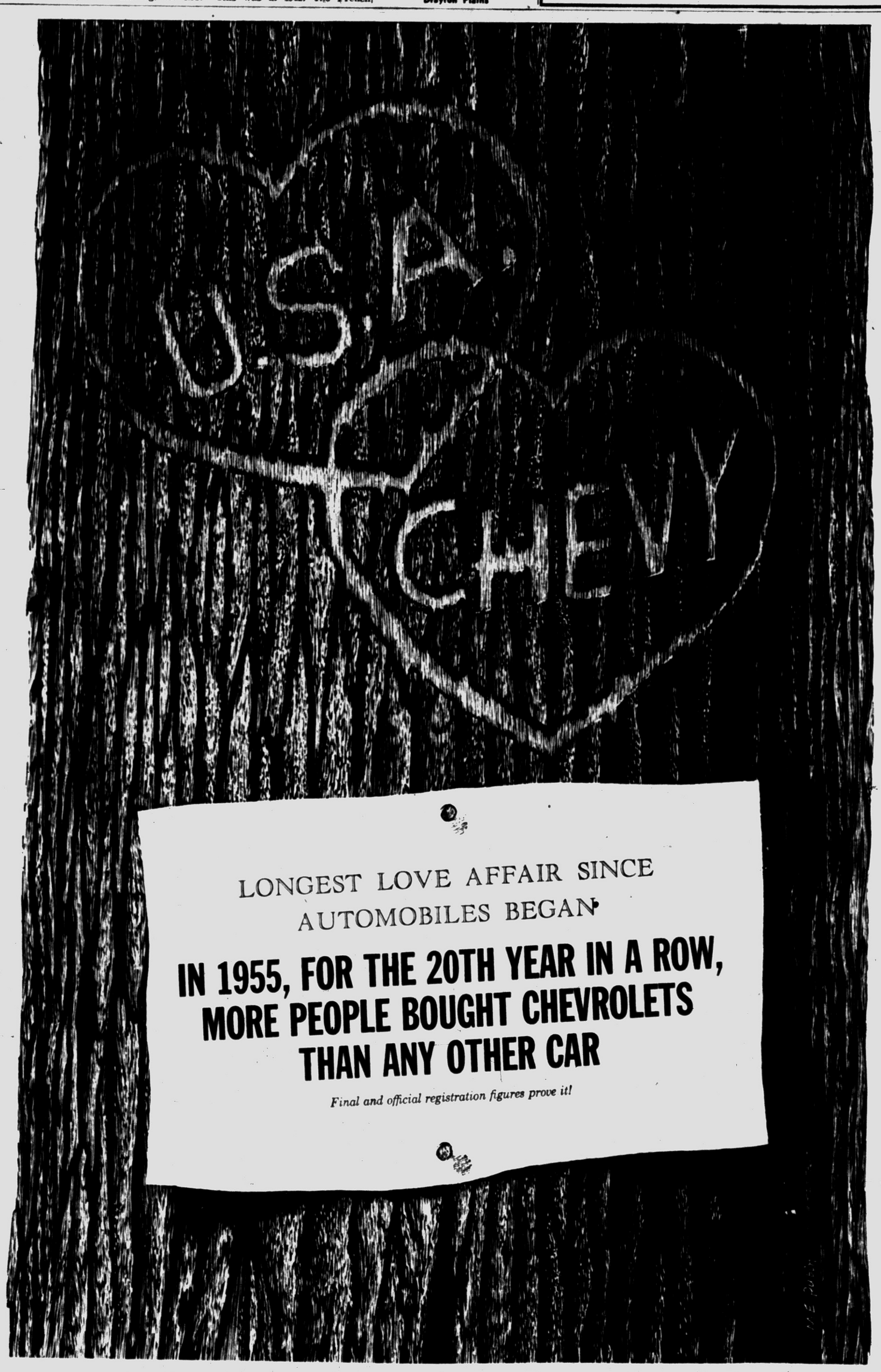

MATTHEWS-HARGREAVES, INC.

34 Mill St. and 211 S. Saginaw St. Pontiac, Michigan



Joe Haas--

Pontiac Press

WANDERING COLUMNIST

Is back at his desk

follow

HIS MAN-ABOUT-TOWN COLUMN DAILY

Joe has his own interesting, friendly, informal manner of bringing the news to you. His vast acquaintanceship enables him to know the personal things that are happening to folks you know too. Enjoy the beauties of our county, state and nation through Joe's appreciative eyes as he translates mental notes to printed word.

Get the side-line and in-side views that give you a fuller picture of the community in which we live. Joe's column is like a visit with a dear friend.

THE PONTIAC PRESS

Now Many Wear
FALSE TEETH
With Little Worry

Eat, talk, laugh or sneeze without fear of insecure false teeth dropping, slipping or wobbling. FASTEETH holds plates firmer and more comfortably. This pleasant powder has no gummy, gooey, pasty taste or feeling. Doesn't cause nausea. It's alkaline (non-acid). Checks "plate odor" (denture breath). Get FASTEETH at any drug counter.

County Area May Benefit by Water Commerce

Inland cities and areas like Pontiac and Oakland County which can reach Great Lakes Water through regionally created utility districts may benefit indirectly from increased water - borne commerce coming in the future.

This is the belief of University of Michigan planner Professor Harlowe Whittemore, who predicts at least 24 Great Lakes-side cities in Michigan can expect to grow on a new industrial tide.

"New, high speed, roomy highway facilities" will expand Detroit's suburban area "into a great industrial region in Southeastern Michigan," Whittemore says.

The trend of industry away from large cities, Prof. Whittemore said, into the suburban area will continue for some time because of the large number of available skilled workers.

The growth area would include Adrian, Ann Arobr, Jackson, Lansing, Owosso, Flint and Port Huron, he adds.

Furthermore, he says, "this is already under way and we may expect a speeding up of growth of these cities."

Some 14 cities in lower Michigan and 10 in upper Michigan can expect to grow on the advantages of the Great Lakes where they have low cost bulk freight and a good fresh water supply.

(The cities he named are Alpena, Bay City, Benton Harbor, Detroit, Grand Haven, Holland, Frankfort, Ludington, Monroe, Mudkegon, Port Huron, Saginaw, St. Joseph and Traverse City. In upper Michigan, he listed Escanaba, Gladstone, Houghton, Manistique, Marquette, Menominee, Munising, Ontonagon Sault Ste. Marie and Saint Ignace.

Ex-Wife Gets $70,000

OKLAHOMA CITY (AP)—Mrs. Willie Murray will receive an estimated $70,000 in cash and other assets under terms of a District Court decree granting her a divorce from former Oklahoma Gov. Johnston Murray. Judge Clarence Mills granted Mrs. Murray the divorce on grounds of incompatibility.

SAM BENSON Says:



TAKE 'EM AWAY

Odds and Ends at Any Cost to Clear!

THURSDAY ONLY!



Take 'Em Away! $12.95 to $19.95
★ Wools ★ Gabardines ★ Quilt Lined
YOUR CHOICE

JACKETS $5 SURCOATS
Only 176 Left! Sizes 38 to 48

to $5.95 Corduroy
SPORT SHIRTS Your Choice $2.50

to $8.95 Values
WOOL BLEND SHIRTS $3.00

200 Pairs! Lightweight for Spring Wear
PANTS . . . . . Values to $8.95 $2.50

$4.95 Plastic
RAIN COATS . . Your Choice $2.00

to $14.95 Gabardine
SPORT COATS Your Choice $7.00

I RENT TUXEDOS FOR WEDDINGS AND PARTIES

SAM BENSON
20 S. PERRY ST.

Bazley's Thursday SUPER SPECIALS!!

JUNEDALE BRAND
REDI-EAT PICNICS . . . 25c lb.

This valuable coupon entitles the bearer to a 1-lb. Limit Fresh
REMUS BUTTER
GOOD THURS. ONLY
49c lb.
with meat purchase

Lucy Continues Court Struggle

Federal Order to Face Test Against Alabama's Segregation Stand

By BEM PRICE

BIRMINGHAM, Ala. (AP)—Autherine Lucy today renews her court struggle to crack Alabama's rigid segregation barriers.

For Federal Judge H. Hobart Grooms the basic question is whether the 26-year-old Negro, a former schoolteacher, should be returned to the all-white University of Alabama campus at Tuscaloosa. A mob drove her off the campus Feb. 6.

* * *

The Lucy case has assumed enormous significance here as a test of the federal court's willingness to insist on compliance with its orders despite the state's powerful prosegregation sentiments and customs.

In Montgomery, Gov. James E. Folsom again said he would maintain law and order at the university regardless of the outcome of the hearing.

EXPECTS NO TROUBLE

"I don't expect trouble," he said. "I expect the good old laws of common sense to prevail." Then he added: "I want all the mothers and fathers of students at the university to know I am doing all in my power to keep their children from getting hurt."

For 29 months Miss Lucy has sought the right to be educated at the 125 - year - old university once a training school for Confederate officers.

* * *

With the aid of the National Assn. for the Advancement of Colored People she fought the case through to the U.S. Supreme Court and won. Last July 1 Judge Grooms ordered her admission as a student. She enrolled for the mid-term semester but when she actually tried to attend classes she was met by an egg-and rock-throwing mob of 3,000.

In the wake of the riot the university's Board of Trustees barred her from the campus "for her own safety."

SEEK CONTEMPT COUNTS

Miss Lucy's attorney Arthur D. Shores promptly sought contempt of court proceedings against 13 officers and trustees of the university and four men identified only as members of the mob.

In addition, Shores has asked that the dean of women, Sarah Healy, be ordered to provide Miss Lucy with a dormitory room and permit her to use the dining facilities.

* * *

In a last-minute move yesterday, the legal situation was further complicated by attorneys for the university officials, who asked that each defendant be tried separately and before a jury.

Among the 17 defendants are William F. Adams, dean of admissions; University President Oliver C. Carmichael; and Thomas S. Lawson, a trustee and associate justice of the Alabama Supreme Court.

* * *

In Montgomery, Ala., a pro-white organization last night approved the indictment of Negro leaders of a bus boycott here and charged that Gov. James E. Folsom "has not proven competent during these grave and grievous times."

Diplomat Hoover Views Middle East as Dynamite

By RUTH MONTGOMERY

WASHINGTON (INS) — Undersecretary of State Herbert Hoover Jr., a modest man who shuns the public spotlight, views the Middle East as the "immediate" dynamite keg that can plunge us into World War III—unless our politicians beware.

* * *

But Hoover is optimistic. The ace trouble-shooter, who almost singlehandedly solved the tense Iranian oil crisis 15 months ago, has outfoxed the Russians before.

Today, in the quiet of his executive suite, the son of former President Herbert Hoover told this correspondent:

"Soviet leaders are deliberately playing on the age-old frictions between Arabs and Jews to promote their own selfish ends. They have stepped into an extremely sensitive area of the world, but our policies are flexible enough to beat them at their own game."

* * *

Hoover should know. The engineer-turned-diplomat is a specialist in that realm. When President Eisenhower drafted him to help solve the 1953-54 Anglo-Iranian oil crisis, leading statesmen of the world had almost resigned themselves to the loss of Iran to the Communist orbit.

EFFORTS PAID OFF

The handsome, blue-eyed man whose trademark is his earphone patiently set to work. For a year he commuted constantly across the Atlantic Ocean and the Red Sea, talking first with the British and then with the Iranians. His efforts paid off.

* * *

One year from the beginning of his mission, Iranian oil again began to flow to the Western world, and the Russians backed angrily out of Iran.

That is the basis for Hoover's current optimism. With patience and perseverance, the free world saved Iran, just as 18 months of similar negotiations settled the touchy Trieste crisis that had once proved a rallying point for Communist propaganda.

Hoover said that he "views with a great deal of apprehension" our current relations with the Arabs and Israelis. "With emotions so highly charged, almost anything can happen," he warned, "and political attacks at home are not helping. We have so much at stake in that area of the world that we are bending every possible effort, on a 24-hour basis, to help solve the crisis."

* * *

Hoover, 52, had his baptism of political fire early in life. Few presidents have been more vilified than his father during the administration that saw the start of the great depression. Seldom at the White House in those days, young Hoover deliberately shunned the limelight which so many others have joyfully sought.

WITH RELUCTANCE

When Eisenhower and Secretary of State John Foster Dulles urged him to accept the No. 2 foreign policy spot 16 months ago, Hoover accepted with a reluctance that shocked this power-loving capital.

* * *

Hoover promptly set a pace that staggered the department. He works from 8 a.m. to 8 p.m. six days a week, and frequently far into the night. Except when he must attend diplomatic dinners he rounds out the long work day with a game of cribbage with Mrs. Hoover — his sweetheart since grammar school days at Palo Alto, Calif.

Hoover describes himself as a "100 per cent supported of President Eisenhower and Dulles." Actually, he almost hero-worships the two men for whom he works.

Of Eisenhower and Dulles he says: "I don't know anyone for whom I have greater admiration. I have no reservations at all about them. We see eye-to-eye on everything. We have absolutely no differences of view."

Pump Designed to Feed Patients

Chrysler Corp. Joins Detroit's Ford Hospital to Develop Device

DETROIT (AP) — Chrysler Corp. has turned over to Henry Ford Hospital in Detroit plans and manufacturing rights of a food pump for hospital use.

* * *

The auto firm's engineering division worked with the hospital in developing the pump which was described as a "revolutionary new feeding process."

Dr. James Barron, associate surgeon at the hospital pioneered in developing the process during the past five years and Chrysler Corp's engineering division designed the pump.

The feeding method is intended for patients suffering from stomach or throat diseases, in a diabetic coma, severely burned or lacking an appetite for any reason.

Measured foods are ground up and fed as a liquid directly into a patient's stomach to provide a high protein diet during a critical post-operative period.

The auto firm designed a pump that can take as long as 10 hours or has little as half an hour to feed a quart of liquid food without clogging feeding tubes.

The patient can sit up in bed and read or watch TV while liquefied food is delivered to the stomach or small intestine through a thin plastic tube. The tube is inserted through the nostril.

* * *

Dr. Barron said the pump method has proved superior to intravenous feeding in building up patients for surgery or helping them recover from a major operation involving the digestive system.

NEW BIRDS EYE FRUIT PIES
SERVES 2
APPLE CHERRY
5 for $1
JACOBSON MKT.
3591 Watkins Lake Road
Pontiac

SAVE! YOUR SIGHT . .



FIRST QUALITY MATERIAL ONLY!
MONEY-BACK GUARANTEE!
Your money will be refunded within 60 days if you are not completely satisfied for any reason.
EXTRA - FAST SERVICE!
Glasses for Men, Women and Children!
NO APPOINTMENT NECESSARY
From Your Exact Prescription!
NU-VISION OPTICAL CO. DISPENSING OPTICIANS
Open 9-5:30 Fri. 'til 9 | Room 2-3, 15 W. Lawrence | Phone FE 2-2895

You are cordially invited to attend our
Grand Opening!
to be held
Tonight and Thursday
February 29 and March 1
THOMAS ECONOMY FURNITURE CO.
361 S. Saginaw St.
Refreshments — A Useful Gift for Each Family
OPEN EVENINGS 7 TO 9 DURING GRAND OPENING

special purchase

WKC PASSES ON HUGE SAVINGS TO YOU!

SAVE $34.95



Special
HOOVER
SALE
$69.95
WHILE THEY LAST

complete with tools
light weight – full size
It beats, as it sweeps, as it cleans —No dust bag to empty. Come in soon.
SAVE $34.95
MODEL 12
Quantities limited
Brand new 1955 cleaners in original shipping carton . .
Formerly sold for $104.90.
Convenient budget plan available.

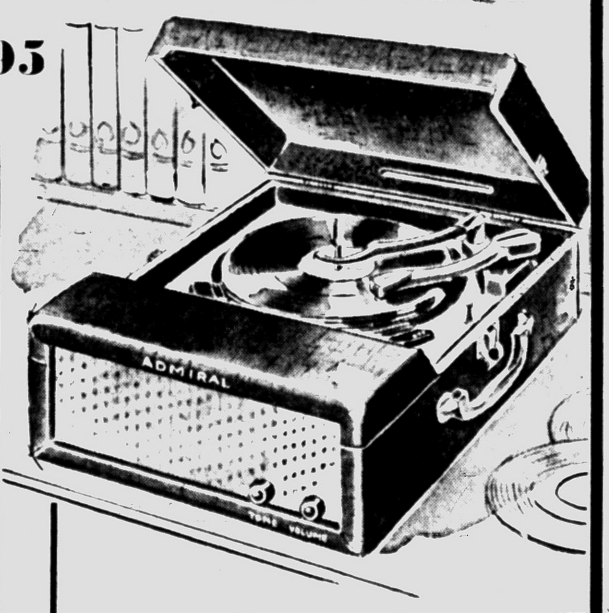

Admiral
4-SPEED AUTOMATIC PORTABLE PHONO
$69.95 Value
Now Only $49.95
Plays 33⅓, 45 and 78 rpm plus 16 2/3 rpm records. Styled like fine luggage! Smart, lightweight! Ready to travel wherever you go! This new Admiral portable plays even the new "talking book" records. Changer is fully automatic.

PAY ONLY $1.00 A WEEK!
WKC Phone FEderal 3-7114
108 NORTH SAGINAW
NO MONEY DOWN

Pontiac Executive chooses Lord Calvert



In all the world, no other whiskey so fittingly symbolizes true hospitality as does Lord Calvert . . . for the rare flavor and pleasing smoothness of this fine American whiskey make it the choice of men who insist on *perfection*.

HALLMARK OF A GRACIOUS HOST

Lord Calvert
AMERICAN WHISKEY
FOR MEN OF DISTINCTION



Mr. C. E. Burmeister is co-owner of the Northern Lumber Co., Michigan's largest dealer in Gold Bond Building Products. A gracious host, his hobbies are hunting and fishing.

CALVERT DISTILLERS COMPANY, NEW YORK CITY • BLENDED WHISKEY • 86.8 PROOF • 65% GRAIN NEUTRAL SPIRITS

'Love Is Everything,' According to Joan Crawford

Joan Crawford rose from waitress and chorus girl to become an Academy Award winning star, whose face, figure and voice are instantly familiar. Now, as she nears her 48th birthday on March 23, she finds a wonderful excitement in the pattern of her work and her family. Add to this her beauty, her personal charm, her distinctive clothes, her youthfulness—there you have what Joan Crawford is—an exciting woman.

By MAY MANN

When she was in New York, Joan Crawford invited me on a motor trip, and as she drove her new black Cadillac, with her poodles, Cliquot and Camille, between us on the front seat, she talked freely about herself. What, I asked, was the motivating force of her life, her success and happiness?

* * *

"Love," she said. "I need it. Every woman needs it." She spoke directly, not the least selfconscious that she was revealing her deepest feelings.

"To me love is everything. A woman has to be wanted, needed, giving—or she is nothing," she continued.

"The need of love, to have, give it, express it, whether it is with a man, children, family, career or just people, is the sensation or excitement that is always new. You feel its reality only if you are swept up into it—living it. Living it so your heart believes what your ears are hearing."

* * *

Joan was married May 10, 1955 to Alfred N. Steele, a soft drink manufacturer. It was Joan's fourth marriage, Mr. Steele's third.

They were in Hollywood together on the night of May 9 and on the spur of the moment Mr. Steele suggested they fly to Las Vegas to be married. Joan never had been in a plane before but she assented and the ceremony was performed at 2 a.m. in a hotel penthouse.

WILL IT LAST?

"Every day I am asked if my marriage to Alfred is going to last," Joan said in her low, warm, resonant voice—a voice she has trained to reveal allure, charm and feminine appeal in person as well as on the screen.

"To me, marriage is the greatest love affair of all. I am an ordinary woman but I have always dreamed of falling in love with an extraordinary man. In the past my strong maternal need to give has overshadowed the more important basic female need to give—but to lean a little too—and have the chance to be 'all woman.' I feel this way about my marriage to Alfred.

"I have sought emotional security all of my life. In three marriages I hoped to find it—and failed. No woman is fulfilled without her man.

"But I'd never marry just to get married. Sometimes women marry out of sheer loneliness. I did once. I was working hard and keeping busy being both mother and father to my children, but at night, after they were in bed, I was alone.

* * *

"Few seem to believe that any one connected with the glamorous picture business could ever be lonely. Believe me, that is not true. However, I've learned that loneliness can lead to self-pity and self-pity can defeat the best purposes in life.

"To obtain love and be an exciting woman you have to emerge from any retreat which does not enhance your abilities and opportunities to demonstrate your birthright—the right to be an individual.

"If you want to become the best in any field, you must use a strategy to conquer any sense of insecurity because anyone who is emotionally insecure could never be a complete success.

"A career woman is often regarded as too independent, too self-centered—yet when she falls in love, like everything else she does, it is not a half-hearted affair.

"I have known girls to marry too young when they haven't had enough childhood. They substitute marriage for the dolls they never had, but find that they themselves lack the maturity and understanding needed to make a success of marriage.

"Sometimes it is just a romantic idyll which seems to promise great things but it inevitably collapses when faced with the pressure and reality of living.

DEMANDING LIFE

"I don't believe there is any life more hectic and demanding than that of a movie personality. The only way to handle it successfully is to turn the pressure into a challenge, and enjoy it. Joy and a sense of humor are saving graces and help to remove the sense of pressure.

* * *

"Motion picture actresses are very often asked if they fall in love with their leading men or co-stars during the filming of a picture.

"Of course, being an actress doesn't unmake you as a woman with a normal woman's reactions, but in doing a love scene you create your characters, their wants, needs and desires and combine them with your own experience to get the desired results.

"It has to be 'magic' for you, or it isn't for the audience. But that doesn't necessarily mean you have to 'fall in love' with every leading man or co-star. However, I'm not saying it hasn't happened on the sets.

"Many times an actress who is lonely or unhappy in her own marriage can mesmerize herself into believing her leading man is actually the romantic character the script says he is.

* * *

"Too close an association with motion picture business, or any one thing, is apt to ruin one's perspective; that is why I think we should all go to New York once a year to see the new plays and observe what is being done in the theater.

* * *

"I know I have made a great mistake in staying in Hollywood for two or three years at a time without traveling or going East.

STIMULATING SHOWS

"This year has been such a stimulating one for me after seeing such magnificent performances as Shirley Booth's in 'Desk Set,' Ruth Gordon's in 'The Matchmaker,' the incomparable Lynn Fontanne and Alfred Lunt in 'The Great Sebastians,' Margaret Sullavan in 'Janus,' Gladys Cooper and Siobhan McKenna in 'The Chalk Garden' and Shelley Winters and Ben Gazzara in 'Hatful of Rain.'

"And how I laughed when I went backstage after seeing 'Janus' to think that I had to go all the way to New York to see my next-door neighbor, Robert Preston, for the first time in four years.

"Actors and actresses are a special breed of people and they give so much that it seems a pity that some people constantly attack and ridicule them personally rather than emphasize their professional contribution to the films and theater.

"I think it is because these individuals lack a feeling of security within themselves and are attempting to gain it by destroying it in those they malign.

"I feel that, rather, people of the theater and film world should be thought of as trying very hard to give of their best, so that audiences may leave the theater with something real and vital to think about—something which will add beauty or understanding to their own lives and their contacts with others."

(In the second of this series, appearing tomorrow, Joan Crawford will reveal her intimate beauty and exercise secrets for the first time.)

(Copyright 1956)



Joan Crawford and her husband, Alfred N. Steele, soft drink manufacturer, were married May 10, 1955. "To me," says Miss Crawford, "marriage is the greatest love affair of all . . . I feel this way about my marriage to Alfred."

Women's Section

WEDNESDAY, FEBRUARY 29, 1956 PAGES 21-24

Personal News of Interest

Many Find Sunny Haven in Florida

On hand again this year as he has been for the past several years to watch the Detroit Tigers during their spring training, which incidentally begins on Thursday, is Dr. C. G. Burke of Glengary circle, Bloomfield Village. Dr. and Mrs. Burke are guests at the New Florida Hotel in Lakeland, where they will remain until April 1.

Mr. and Mrs. Donald B. Hogue of Franklin are residing at the Bermuda Inn at Delray Beach, Fla., until the middle of the month. In spite of the wonderful weather they're enjoying we can't help but feel that the Hogues will be anxious to return to their new home in Franklin where they moved just prior to their Southern jaunt.

Punta Gorda, Fla., is the mecca of several other Pontiac families. Mr. and Mrs. William S. Downes of Opdyke road are building a winter home in Punta Gorda, where they are spending the season.

Mr. and Mrs. Verne Hampton of Cherokee road are also vacationing there for several weeks.

Expected to return home soon after spending some weeks at Punta Gorda are Mr. and Mrs. Orrin P. Huntoon of Oakland avenue.

Mr. and Mrs. Frank C. Wood and Mr. and Mrs. C. E. Wood of Harrison, formerly of Pontiac, are spending the winter at Cleveland, Fla., where they have met several Pontiac residents.

Residing at the Hotel Gaylord in Miami Beach is Mrs. Morris Blumeno of Ottawa drive, and in the same resort spot with headquarters at the Hotel Lombardy are the Irving Steinmans of Chippewa road, who are expected back in town the middle of March.

Mr. and Mrs. Ward S. Newman of Liberty street chose Tampa, Fla., for their winter vacation.

Leaving by plane on Monday



Beware of March winds! Rose-tinted lip aid with silicone will help prevent dry, chapped lips.

for a month's visit in Miami with relatives and friends is Mrs. Ericson Lewis of Chippewa road. Robert Lewis, who is attending the University of Pennsylvania, will join his mother in Miami during the Easter vacation.

* * *

Karen Sampson, daughter of Mr and Mrs. Arthur Sampson of Pioneer avenue, recently completed requirements and was formally initiated into Pi Rho Zeta Chapter of Mu Sigma sorority at Elkhart University.

* * *

The Frank Snovers of Belmont avenue are leaving Pontiac on Thursday on the new General Motors Aerotrain transcontinental excursion to Chicago, Los Angeles and return. They will be away a week.

* * *

Mr. and Mrs. Melvin C. McPherson of Elizabeth Lake road had as their weekend guests Mrs. Carrie Eldred and Mr. and Mrs. Wayne L. Eldred of Grand Rapids.

On Saturday evening they entertained their guests at the ice show in Detroit.

* * *

Jessie Gamble of North Perry street and Mary Mitchell of Oakland avenue are flying Friday to Springfield, Ill., where they will attend the north central jurisdiction meeting of the Wesleyan Service Guild of the Methodist Church.

On Saturday they will attend a tea at the Illinois governor's mansion.

Business, Professional Women's Clubs Hold International Night Celebrations

By MARGARET COLE

As is traditional, each year during the month of February, members of the Business and Professional Women's Clubs throughout the world observe International Night in the 20 affiliated countries.

At the meeting of the Pontiac Business and Professional Women's Club held Tuesday evening at Hotel Waldron, Grace McLaughlin and Nora Day presented a candlelight ceremony originated by the founder of the international federation, the late Dr. Lena Madesin Phillips.

The national federation was formed in 1919 and before it was 10 years old had sent its ambassadors of goodwill to Europe, that the BPW might share its fellowship with the women of other nations, that it might learn from them even as it gave to them.

Through the influence of the national federation in the United States, groups were organized in Italy, Canada, France and Austria. The international organization was formed in Geneva, Switzerland, in 1930 and has since proclaimed its purpose and spread its message wherever federation groups are organized.

* * *

The BPW's purpose is to promote and protect the interests of business and professional women, to secure combined action by them, and to increase international understanding and goodwill.

U.N. STATUS

The international federation is one of the few women's organizations to receive consultative status on the Social and Economic Council of the United Nations, and members give special attention to the activities of the United Nations, particularly to the Commission on Human Rights and the Status of Women.

Today there are national federations in 20 countries, with Mexico approved for federation and new BPW clubs organized in Greece, Pakistan and Ceylon.

Over the past weekend Vera Bassett, Mrs. Raymond Cole, Mrs. John Kish and Mildred Etling attended the BPW International Night observances held at the Hotel Prince Edward in Windsor, Ont.

The 460 members of the international federation attending from Ohio, Michigan and the Dominion of Canada heard Mrs. G. R. D. Laycock, president of the Canadian federation, speak on "Facing the Nuclear Age."

* * *

In speaking of the nuclear age, the speaker told how electronics will reduce mental labor. Automation requires trained and educated skill, and the quality of the labor force will be more important than the quantity. "There will be more leisure time and leisure must not be idleness," the speaker stated.

On Sunday morning, Mrs. J. C. Sander, vice president of Business and Professional Women's Clubs of Ontario, spoke on "The Application of Our Aims and Objectives," stating that our future is only what we make it today.

In paying tribute to members of the United States BPW Federation, the speaker stated that "they have the most of the best, they live in superlatives."

In mentioning the aims and objectives of the organization, she said "no nation can rise higher than the standards of its womanhood. We all have a part in the changing world."

Concluding the Tuesday evening meeting, Mrs. William Salton, Jane Danton and Mrs. Norman Dyer showed pictures of the regional conference held at French Lick, Ind., recently.

Hostesses for the evening were Mrs. Carl Genske, Miss Day, Alta Springstein and Taimee Surola. Barbara Cole was a guest of the group.

Card Party Slated by Community Club

Mrs. George Gray is chairman of the card party planned by the Wever - Owen - Hawthorne Community Club. The card party will be Friday evening at 7:30 o'clock in Owen School. Proceeds will be donated to the equipment fund for the city playground on Strathmore avenue.

Chairmen of committees for the event are Mrs. Ford Drumm, youth games; Mrs. Robert Baldwin, adult games; Mrs. Elmer Greene, tables; Mrs. Gordon Allison, prizes; Wylie McClellan, tickets, and Mrs Earl Oltesvig, publicity.

U. of M. Alumnae Group Gathers for 'Fun Night'

Hawaiian Theme Used for Meeting at Robert Tarr Home Tuesday

"Fun Night" was observed Tuesday by members of the University of Michigan Alumnae Club of Pontiac. Mrs. Robert B. Tarr was hostess to the group at her home on West Iroquois road for a cooperative dinner and program.

Mrs. Harry Richards, Mrs. Robert Baker, Iama Hook and Mrs. Harold Northon assisted the hostess.

Mrs. T. E. Wiersema introduced Robert Rickard, speech instructor at Lincoln Junior High School, who took the group on a musical tour of the Smoky Mountains.

Mr. Rickard, folk singer, gave the background and history of many well-known ballads and folk songs, and sang several selections to his own accompaniment on the guitar.

Mrs. Baker showed colored slides of her recent trip to Hawaii.

* * *

The business meeting was conducted by Mrs. W. O. Roeser, and Mrs. Richards reported on the number of high school seniors applying for scholarships to the University of Michigan.

Dinner was served Hawaiian style with leis overhanging a centerpiece of pineapples interspersed with other native fruits to add to the Hawaiian atmosphere.

The group will meet with Mrs. Jay Wagner March 27. Dr. Warner Rice from the Department of English Literature, University of Michigan, will be the speaker.

Sorority's Council Discusses Banquet

Mrs. George Puddick of Drayton Plains entertained the City Council of Beta Sigma Phi sorority Monday evening. Plans for the annual Founders' Day banquet April 25 at Devon Gables were discussed.

Betty Giddings and Mrs. Kenneth White were appointed to the nominating committee for the March election of officers, at the Carl Leedy home on Tilden avenue.

Form Own Styles

Never wear a color or a hat or a hairdo just because everybody else is. Best way to develop a fashion sense is to learn to pick things becoming to you and to have the courage to reject those that are not.

There are four pages in today's Women's Section

Meeting Held by Music Guild

The Telegraph road home of Mrs. Carl Clifford was the scene of the Pontiac Music Guild meeting Tuesday evening. Mrs. William Heitsch assisted the hostess.

Oscar Schmidt announced a piano workshop to be conducted by Henry Kolbe of Detroit. Mrs. Don Derragon is handling arrangements and Mrs. Everett Russell will handle publicity. It was announced that interested musicians should contact Mr. Schmidt.

Mrs. Walter Schmitz presented a program giving the highlights of the life and music of Alexander Tansman, contemporary composer. Amy Hogle played several of her compositions.

Grace's Parents Seek Passports

PHILADELPHIA (INS)—Mr. and Mrs. John B. Kelly Sr. applied for passports at the Federal Building in Philadelphia Tuesday to attend the wedding of their daughter, Grace, and Prince Rainier III of Monaco April 18.

The Kellys will sail from New York aboard the Constitution April 4 with a party of about 50 wedding guests.

Also making passport applications were their son-in-law and daughter, Mr. and Mrs. George L. Davis Jr., and the Davises' two children, Meg, 9, and Mary Lee, 7, who will be flower girls in the bridal party.



AP Wirephoto

President Giovanni Gronchi of Italy and Signora Gronchi were welcomed to a state dinner last night by their hosts, Vice President and Mrs. Richard M. Nixon and Clare Boothe Luce, United States ambassador to Italy, at the Pan American Union in Washington. Left to right are President Gronchi, Mrs. Gronchi, Mrs. Nixon, Vice President Nixon and Ambassador Luce.



Pontiac Press Photos

A rehearsal was held recently by members of the Auxiliary to Wright-Fournier Amvets Post for their annual benefit card party and style show. Pictured (left to right) are Mrs. Jack Mariner of Kempf road, Mrs. James Cavilier of Rosedale avenue and Mrs. Orval Russell of West Walton boulevard. The show will be March 7 at 7:30 p.m. in Roosevelt Temple, with proceeds to be used for child welfare work.

Clearance Sale!

We Are Moving SO OUT GOES EVERYTHING

Girls & Ladies SWEATERS	2.00
Ladies GOWNS	1.00
Ladies BLOUSES COTTON JERSEY	1.00-2.00
Ladies WOOL GLOVES	1.00
Childrens HATS	50c
Childrens DRESSES	1.00-5.00
Infants GOWNS Sizes 1-3x	1.00

Ceciles

4494 Dixie Highway — Drayton Plains — OR 3-7224

Open Monday 'Til 9 Friday Nite 'Til 9

Professional Permanent Wave—Gives a Soft Natural Appearance

PERMANENTS, from $5.00

CALLIE'S BEAUTY SHOP

116 N. Perry FE 2-6361

PARAMOUNT BEAUTY SCHOOL

11½ S. Saginaw, Eagle Theater Bldg., Pontiac, Mich.

Enrollments Available in Day or Evening Classes.
Write, phone or call in person for Free pamphlet.

PHONE FEDERAL 4-2352

Andre

INTRODUCES THE 2 MOST MAGNIFICENT PERMANENTS

It's a specially blended waving solution designed to give natural beauty to the most difficult-to-wave hair. Intended for more expensive permanents, we offer at special prices . . .

$7.50-$10.00

Complete with Cutting and Styling

For Bleached • Dyed • Dry • Brittle • Overprocessed • Split Ends • Abused Hair



"Where Service and Quality Is Supreme"

Open Friday 'til 9 P. M.

No Appointment Needed! Immediate Service!

Andre Beauty Salon PHONE FE 5-9257

2nd Floor Pontiac State Bank Bldg.

STAPP'S . . . . . *suggest you look forward to Easter* . . . . . .

THE STRIDE RITE SHOE



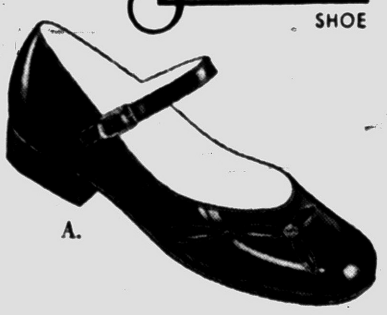

A.

check-up, check-up wherever you are



B.

Mother, don't take chances with your child's growing feet. Her shoes may be outgrown, even though they're not outworn. Check-up and be *sure* . . . our free size check service will tell you in a minute. If she doesn't need new Stride Rites, we'll say so . . . if she does, we'll fit her ever-so-carefully!

B is for Boys

Handsome, easy-to-wear moccasin toe dress strap in military style.

Widths C-E $7.95

Sizes 8½-12 12½-3

A Patent for Girls

Dressy, durable and so easy to wear because it fits so perfectly.

Widths A-D $6.95

Sizes 8½-12 12½-3 $7.95

STAPP'S

JUVENILE BOOTERY
28 E. Lawrence Street and
FAMILY SHOE STORE
928 W. Huron Street

Spinsters Lead Full Lives Today

By ANNE HEYWOOD

Today is Leap Year Day, and, all day, I've been thinking about my Great Aunt Mattie.

• • •

Aunt Mattie lived with my grandfather and grandmother whom I used to visit when I was about 9 years old.

That was 32 years ago and in that time the status of women has changed for the better. Particularly single women, like Aunt Mattie.

In those days, the girl who didn't get married had a horrible life and that was all there was to it.

If she was lucky, she might get a job as a teacher, nurse, or—heaven forbid!—as a typist in a man's world of offices, which was pretty bold and not very nice.

NOT SO LUCKY

But single women weren't so lucky, then. Most of them didn't have any training. It was taken for granted that some man would marry them and take them off Daddy's hands.

• • •

If no man married them, their luckier sisters and brothers were forced to take them in, where they lived a second-hand life.

Aunt Mattie, as a matter of fact, had a pretty good life, as such lives go. Grandmother and Grandfather really loved her, gave her her own room and a little garden.

Of course, it was taken for granted that she would do a good deal of the housework and help with the children.

• • •

She was treated kindly, but it was clear even to me as a 9-year-old that she wasn't a very important person, that she had somehow failed in the important things of life.

DIFFERENT TODAY

But things have changed a good deal in 32 years and, in spite of criticisms from the conservative side, I think the status of women today is better in every way.

• • •

If Aunt Mattie lived today, she wouldn't get the heartbreaking kidding she used to get every Leap Year.

She would probably have a good job, a good education, a nice apartment of her own, a rich life.

More than that, she would look younger, be healthier and, quite probably, get married even in her 40s or 50s!

(Copyright 1956)



Mrs. Michael Wall of Farner drive announces the engagement of her daughter, Dona, to Clyde L. Herring of Royal Oak. Mrs. John M. Rutherford of Sands Point, Long Island, N. Y., is his mother. He is a graduate of General Motors Institute.

DONA WALL

News From Bloomfield

March Project to Benefit Hospital Children's Clinic

By RUTH SAUNDERS

BLOOMFIELD HILLS—The children's clinic of St. Joseph Mercy Hospital will benefit from a rummage sale to be held in a Birmingham shoping center March 8 and 9. Mrs. Walter Williams, president of the hospital auxiliary, has appointed some able helpers to direct the sale.

Mrs. James Q. Goodie and Mrs. Harold E. Brady are cochairmen, assisted by Mrs. Williams, Mrs. George E. Baldwin and Mrs. H. Guy Moats, among others.

Mrs. John A. Reid is treasurer of the auxiliary.

• • •

Mrs. Harry W. Taylor of West Long Lake road and her daughter, Jane, plan to sail March 14 on the SS Queen Mary for three months in Europe.

France, Spain and Portugal are the first countries which will be explored by the two. Jane has spent most of the winter in New York.

Mrs. Taylor's son and daughter-in-law, the Robert B. Taylors, will return to their Orchard Ridge road home on Sunday from a trip to California.

TO RETURN HOME

The middle of March will see several travelers returning from weeks in milder climes.

Mr. and Mrs. Neil C. McMath will be home from a stay in the Bahamas and the John G. Woods and Graham J. Graham will return from Miami Beach and Nassau. Mrs. Graham wil stop off in Southern Pines for some riding before coming north.

At the Lyman Craig home on Orchard Ridge road Saturday evening their three daughters and sons-in-law will give a supper party for their cousin, bride-elect Nancy Holmes. Nancy will be married March 17 to Charles Dennison Gilbert of Algonac.

Hosts will be Mr. and Mrs. Henry Leonard Miller of Ypsilanti, Mr. and Mrs. Richard T. Denyes of Birmingham and Mr. and Mrs. Thomas W. Miner of Bloomfield Hills.

• • •

Mrs. Thomas E. Wilson has gone out to LaJolla, Calif., to visit her parents, Mr. and Mrs. E. S. Jackson, at their home there.

GOING TO FLORIDA

Mr. and Mrs. Marcus E. Cunningham will leave Friday for six weeks at the Trade Winds Hotel in Fort Lauderdale, Fla.

• • •

Mrs. Richard J. Williams has arrived in Sydney, Australia, for a visit with Mrs. H. Jamison Williams' parents, Mr. and Mrs. Kenneth Culpan, at their home there.

• • •

Last Saturday evening Mr. and Mrs. Herbert A. Beyer Jr. were hosts at a party for bride-elect Sally McDonald and her fiance, Dean Firth of Franklin.

Mrs. Webster Scheifele of Linden road will entertain at a supper party for Sally this evening, and Mr. and Mrs. Dean S. Firth of Franklin, parents of the prospective bridegrom, will give the rehearsal dinner March 8 at Rotunda Inn.

Mr. and Mrs. Philip Monaghan are traveling in the West. Mrs. Monaghan is making some visits in Texas while Mr. Monaghan is in California. Mrs. Monaghan is expected home Sunday.

STAYING AT CLUB

Mr. and Mrs. Otto Kern are spending some time at Bloomfield Hills Country Club. They plan to leave in about 10 days for Miami Beach.

Mrs. Granville Morse has returned home from a visit at the Belleview Biltmore Hotel in Bellair, Fla., where she visited her brother and sister-in-law, Mr. and Mrs. Bernard F. Powell.

Movie Firm Plans Fake Fashion Shop

The next fashion firm you hear of may be a "dummy"—the local color setup of the movie company making "The Fifth Season."

They are discussing setting up a full scale business on Seventh avenue, so the filming of the comedy about the garment industry will ring true in all details. Even plan to engage "technical advisors" from the fashion press etc.

NEW BIRDS EYE FRUIT PIES SERVES 2

APPLE CHERRY

5 for $1

STAR MARKET

550 North Perry Pontiac

NEW CLASSES

• Monday, March 5

Day, Half-Day and Evening

Speedwriting
Gregg Shorthand—Typewriting
Higher Accounting—Bookkeeping
Business Administration—Secretarial
Stenotype—Stenograph
Calculator—Comptometer

The Business Institute

7 West Lawrence St. Pontiac Phone FE 2-3551

Visit School, Phone, or Return This Advertisement for Further Information

Name ..... Address .....

VETERAN APPROVED

Golden Loaf Uses Up Egg Yolks

Mrs. Christensen Makes Airy Cake in Angel Food Style

By JANET ODELL
Pontiac Press Home Editor

What do you do with leftover egg yolks? Mrs. Lester Christensen suggests making a Golden Sunbeam Cake. This cake is light and airy, somewhat like a sponge cake.

As a working homemaker, Mrs. Christensen must confine her outside activities to evenings. She belongs to a church group and a square dance club. For the past four or five years she has been a member also of the Boys Club Mothers Club.

GOLDEN SUNBEAM CAKE
By Mrs. Lester Christensen

3 cups sifted cake flour
3 teaspoons baking powder
½ teaspoon salt
Sift together three times.
10-12 egg yolks
2 cups sugar
1 teaspoon vanilla
½ teaspoon lemon extract
1 cup cold water

Beat yolks until thick and lemon colored, about 5 minutes. Add sugar gradually, beating well. Add liquid ingredients. Fold in sifted dry ingredients quickly but thoroughly in two or three parts.

Bake in an ungreased angel food pan for 1 hour at 350 degrees. Turn upside down and let hang until cold.



The hooded raincoat is beautifully right for the young face but rainwear in soft pastel shades with a matching turban hat is better for not-so-young faces.

Paper-weight silk raincoats in slim styles to wear over coats as well as dresses come in new butterfly silk print as well as solid color. A strong advantage too is that these silks take so little space in the suitcase, weighing only about 13 ounces.



Maple Tan 13.95 to 16.95

Edgerton SHOES FOR MEN

Attracts All Eyes!

A striking combination of masculinity and smartness . . . made by a division of Nunn-Bush!

Vote ☒ FOR 5¢ PARKING METERED PUBLIC LOTS

Pauli's Shoe Store

35 N. Saginaw

Open Fri. Eve. 'til 9 P. M.

Serving Pontiac Over 50 Years!



custom-made PERMANENTS

You'll be amazed when you see the hidden beauty in your hair brought to light with one of our very own custom permanents.

Individual Hair Styling and Cutting by Tony and Carl

Tony's

Riker Bldg.—Rear of Lobby

FE 3-7186

Styling

. . . Is Our Specialty!

You'll adore our longer-than-short hair style . . . 'cause it's so flexible . . . has so many variations. Let us individualize your hair styling.



Verda's Beauty Shop

515 E. Pike FE 2-0361

Avon Apt. Bldg.

Evenings by Appointment

Infants' Specialty Shop

Flora Mae Gift Shop

FE 2-3220

718 West Huron

3 DAYS ONLY—MARCH 1st - 2nd - 3rd

STOREWIDE PRE-EASTER SALE

DRESSES
$4-$5-$6
Values to $12.99

SKIRTS BLOUSES
$2-$3-$4
Values to $7.99

Bras—Girdles Slips
50c to $2.00
Values to $7.99

LOOK PRETTY PLEASE,

SUITS
$9.00 Up
Values to $19.99

COATS
$15.00
Values to $29.99



CAROLYN SHOP

37 N. Saginaw St.

Open Fri. and Mon. 'til 9

FE 5-2754

Money Gift From Beau Not Proper

Girl's Mom Right to Protest Against Boys' Present

By EMILY POST

A reader tells me: "I had a birthday last week and my boy friend handed me a birthday card in which was enclosed a 10-dollar bill. He said that he didn't know what to buy me and to please use the money for something I really wanted.

"It sounded very practical to me but when my mother heard of it she almost hit the ceiling and told me in no uncertain terms how wrong it was for a girl to accept money from a man.

"I can't see what all the fuss is about as he would in all probability have spent this amount on a present anyway, and isn't it better to buy something I really need than to have him spend it on something useless? I would very much appreciate your opinion on this matter."

Answer: While your point of view is well taken, I have to agree with your mother. According to convention, a woman does not accept money from a man.

It is entirely proper for him to ask you to go with him and pick out one of several things that he has put aside for you to choose from, and buy it for you, but for him to give you actual cash is really taboo.

"Dear Mrs. Post: I am a schoolteacher and throughout the school year I receive presents from some of my pupils. In writing thank-you notes for these presents, how should I sign my name?

"I know that ordinarily Mrs. Jones is not a correct signature, but to sign my name Mary Jones does not seem right either in this particular case. Will you please tell me the correct signature to use in this situation?"

Answer: Such letters are correctly signed by whatever name they call you.

"Dear Mrs. Post: Does one open up the entire napkin before putting it across one's lap, or is it better manners to leave it folded in half?"

Answer: If it is a small one you open it entirely, but if it is a large one, you leave it partly folded across your lap.

Michael Poole Claims Bride

Mr. and Mrs. William Rhinehart Buchanan of Hyde Park, N.Y., announce the marriage Feb. 27 of their daughter, Esther Louise, to Airman 3.C. Michael Brannion Poole. He is the son of Mr. and Mrs. John B. Poole of Rathmor road, Bloomfield Hills.

The ceremony took place in a chapel at Sheppard Field, Wichita Falls, Tex., where Mr. Poole is serving with the U.S. Air Force and where the couple will live at present.

Shell color does not affect the food value or cooking quality of eggs.

SAVE UP TO 50%
on Better Quality
Bolt End Fabrics
by
UPHOLSTERING YOUR OLD FURNITURE NOW!



CHAIRS as low as **$35**
SOFAS as low as **$75**

During this special event you can add new beauty to your home by having your furniture reupholstered AT HUGE SAVINGS! You'll be delighted with the wonderful selection of fine fabrics, and at the choice of patterns and colors we have to offer. BUT HURRY!

Work Guaranteed for 5 Years

WILLIAM WRIGHT
Furniture Makers and Upholsterers
270 Orchard Lake Ave.
FE 4-0558

NEW BIRDS EYE FROSTED FOODS FRUIT PIES
SERVES 2
APPLE
CHERRY
5 for $1
FATHER & SONS MARKET
856 Oakland
Pontiac

Arthur's
48 N. Saginaw St.

SPRING ATTRACTIONS



JACKET SHEATH DRESSES

. . . 14.98 and 17.98

The empress look in these important sheath ensemble. With bolero and short jacket. Solid colors, prints, and solid combinations. Junior and misses' sizes.

Dress Salon—Second Floor



pretty slick!

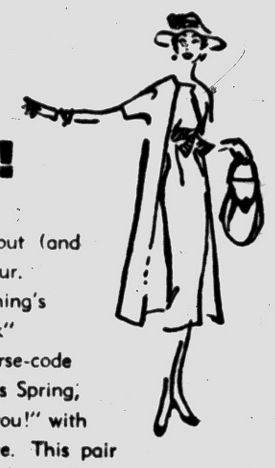

. . . starting out (and staying out till) any hour. Patent with its "nothing's slimmer than black" chic, and Morse-code white perfs singing "It's Spring, Spring I tell you!" with every move. This pair Easter-loves any color . . . Really clings to you who snatch at it.

10.95

Jacqueline as seen in Mademoiselle

Shoe Salon—Mezzanine

COTTON or NYLON
DUSTER ROBES
. . . 5.95



Full cut printed cotton or nylon robes. Some with lace or contrasting trims. Rounded and tailored collars. A new huge collection to choose from. Sizes 10 to 20.

Robes—Main Floor



BAN-LON
SWEATERS
. . . 5.98
. . . 7.98

Short sleeve slip on and long sleeve cardigan. Ban Lon is kitten soft, guaranteed resistant to pulling and "balling." Wears beautifully and stays new. White, mint, blue, shrimp. Sizes 34 to 40.



AIR and WEAR
COTTON BLOUSES
. . . 5.98

Combed cotton that needs little if any ironing. Guaranteed washable. Shrinkage controlled to 1% maximum. Lace trim, short sleeves. White, pink, blue, navy. Sizes 32 to 38.

Sweaters - Blouses Sport Shop—Main Floor



"The Tops" 3.00

WEARIGHT
Washable—
Hand Stitching
GLOVES
. . . 3.00 and 4.00

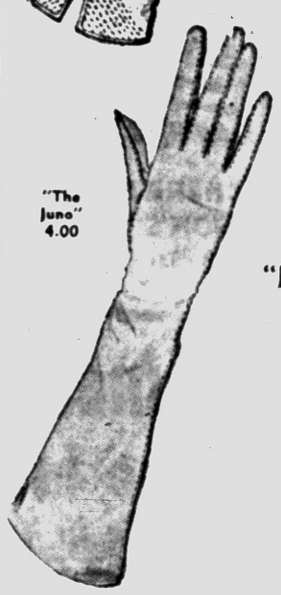

"The Juno" 4.00

"The TOPS"
Azure Blue
Limeade
Pert Pink
Aqua Foam
Yellow Ice
Riviera Tan
Marine Blue
Bolero

"JUNO"
Marine Blue
Bolero
Pert Pink
Riviera Tan
Luster Blue
Souffle Beige
Limeade
Apricot

Sizes 6½ to 7½

Accessories—Main Floor



Permanently pleated cotton dress that boasts its own linen duster. The ensemble for spring . . . even for little sister. Pink or blue.
Sizes 2 to 3—$7.98 **Sizes 3 to 6x—$8.98**

Little gentlemen's coat . . . a classic favorite. Impeccably tailored in flannel with Eton cap. Sizes 2 to 4, light blue or beige. **$12.98**

Young Folk Shop—Lower Level

On Your Spring List of Fashion NOTES . . . THESE EXCLUSIVE

SPRING SUITS

BRANTWOOD and OTHER FAMOUS LABELS

. . . 49.95 and 79.95
Others to 119.00



Sketched from Stock 79.95

Two or three piece smartness. Some with matching or contrasting lining or blouses. Dressy to tailored. New sleeve, pocket or cuff details. Varied length jackets. Pencil slim or slightly flared skirts. Forstmann's Milateen, Telga, sheer wool, worsted, flannel, sharkskin, imported twists. Verdona crepe, tweed, gabardine, and others. Navy, colors, checks, stripes, plaids. Junior, misses', women's sizes.



Sketched from Stock 49.95

Suit Salon—Second Floor

SELECT YOUR SPRING HAT NOW!



Sketched from Stock

COLORFUL . . .
STRAW HATS
ONLY . . . 7.95

WONDERFUL SELECTION
BRAND NEW
STYLES AND COLORS
IN EVERY HEAD SIZE.

Millinery Salon—Second Floor

Arthur's
48 N. Saginaw St.

For Brides to Be

Call for your free copy of the Spring issue, the 'Modern Bride'

Complete Wedding Service Since 1899

Pearce Floral Company

559 Orchard Lake Ave. Phone FE 2-0127

Steady Diet of Beau Gets Pretty Tiresome

By ELIZABETH WOODWARD

"Dear Miss Woodward: I've been going with him for a year and have been very much in love with him. But lately I feel as if I'm falling out of love. He comes down almost every night. How do you tell whether you are or you aren't falling out of love?"

Answer: If you ate pecan pie for dinner every night for a year would you, or would you not, be in love with pecan pie? If you wore the same sweater and skirt day after day for six months, how would you feel about the old rags? There's such a thing as having too much for your own good.

What you need is a vacation. Not anything as drastic as telling your love you don't want to see him for a whole month, and don't even bother to call up until the month is over. You need a mild change in diet.

Begin with one night a week for yourself personally. A night to wash your hair, read a novel, write to the girls you met last summer, any old thing to keep you busy.

* * *

Next week make it two nights off—one for yourself and the other to spend with your girl friends. Completely safe occupations that won't make him wonder if there's another boy.

On those two nights out cram your memory with new and different things to talk to him about. Encourage him to use his free time in an interesting way so his conversation will sparkle.

You're in the doldrums, that's all. The midwinter rut. There's nothing much going on and you're just a bit tired of seeing his face all the time. If it were a rarer sight, you might be happier when you're together.

"Dear Miss Woodward: I'm 18 years old, still in school, and my parents won't let me go out with any girl at all.

"I can't even talk to them about it because they're very strict and they would probably crawl down my neck if I even mentioned it. They just want me to get my education. What do you think I should do?"

Answer: Do the best you can about the girls while you're around school. Get into as many activities as possible that include girls. Get to know them and enjoy their company during school hours.

* * *

Then begin to talk up such activities at home. As spring progresses there will be big social doings at school planned to be lifelong memories. To these, boys are supposed to take girls.

Your parents have a point—too much fritter does take your mind off your work. But on the last long mile of high school, perhaps they can see that you want to join in the fun that is planned for the friends you've had all through school.

Maybe they'll see your point. And if you've made a special friend of a girl, you'll be all set to join the excitement.

(Copyright, 1956.)

St. Paul Lutheran Church
JOSLYN at FOURTH
Lenten Service
Wed. Evening, 7:30 P. M.
GEO. MAHDER, Pastor FE 5-0404

EASTER Accessories



Ladies' **PURSES**

Styled in the Newest Fashions and Colors

From $2.87

KIMMIN'S LEATHER GOODS

14 W. Huron FE 2-2620



young gents get ready for the **Easter Parade**

We've just what a young man needs for Spring . . . for Easter . . . suits that borrow the best from Dad's and big brother's styles, in easy-care fabrics.



Grown-Up Suit with Long Pants

Sizes 3 to 6x $8.98

Burlington crease resistant acetate and rayon splash tweed, or solid shade of tan or light blue.

LIGHT WITH DARK!

A contrast of wool and rayon dark tone broken check tweed with solid color rayon Flannel Slacks. In tan or grey. Sizes 3 to 6x. Other Long Pants, Suits $5.98 to 19.98. Sizes 3 to 12.

Complete His Ensemble With

EASTER ACCESSORIES

Belts Narrow or medium $1.00
Ties, Ready tie or Bow 69c
Suspenders $1.00
White long sleeve SHIRTS
Plain or French cuffs
Sizes 4 to 12 $2.98
Short Sleeve SHIRTS
Sizes 4 to 12 $1.98 to $2.98
Gay Colored Socks 39c to 89c

The **MARGARET ANN SHOP**

Riker Bldg. Open Mon. & Fri. Night 'til 9 P. M. 37 W. Huron

NOTHING CAN REMEMBER LIKE A PICTURE
Your Wedding With Photographs by
DIMITRI LA ZAROFF
Photography
124 W. Huron St., Pontiac FE 4-3466

Religious Goods

Rosaries, Missals, Medals, Bibles, Statues, Sick Call Sets, Gifts.

Come to

The Madonna Shop
795 Woodward Ave.
Free Parking FE 5-9275
In the Sagamore Motel

Birmingham TRAVEL SERVICE

We'll Plan Your Tour Free!
Phone MI 4-5711
Tickets, Reservations to Anywhere!
Grace Plummer Reilly
379 Hamilton, Birmingham

Vocal Festival of Junior Highs Receives Praise

"Music for Every Child . . . Every Child for Music", for many years the theme of music educators, was carried out to its full extent last night at the Citywide Junior High School Vocal Music Festival in the Pontiac High School gymnasium.

* * *

A near capacity crowd heard the hour-long program with over 1,000 youthful voices from five city junior high schools participating.

In a selection of music from "The Star-Spangled Banner" to old-time spirituals, hymns, American folk songs and a few popular tunes, the junior high schoolers wended their way carefully and easily.

George H. Putnam, supervisor of secondary vocal music for the Pontiac schools and director of last night's choral program, said that from parent and student response, the project was so well received that there was every reason to believe this musical festival would be carried on another year.

PTA Activities

Executive board of Pontiac PTA Council will meet Thursday at 7:30 p.m. at Hawthorne School.

NEW BIRDS EYE FRUIT PIES SERVES 2
APPLE
CHERRY
5 for $1
DON'S MARKET
184 Sanderson Pontiac



8272
12½-24½

This slimming bare-arm dress is a special for the not-so-tall figure. Note the pretty yoke, the cover-up bolero that is included.

Pattern No. 8272 is in sizes 12½, 14½, 16½, 18½, 20½, 22½, 24½. Size 14½, dress, 4¼ yards of 35-inch; bolero, 1⅛ yards; ⅝ yard contrast.

For this pattern, send 35c in coins, your name, address, size desired, and the pattern number to Sue Burnett, Pontiac Press, 372 W. Quincy St., Chicago 6, Ill.

Don't miss the spring and summer '56 issue of Basic Fashion, our pattern catalog that contains a variety of attractive, up to the minute styles for all size ranges. Send 25 cents now.

Try rubbing just a little ground ginger on the pot roast before cooking.

Scout Directors Appoint 6 Men to Serve Camp

The Northern Oakland County Girl Scout Council Board of Directors met Tuesday at the Waterford CAI Building.

* * *

Mrs. Richard Balmer, resident camp chairman, announced the appointment of George Watson, Carroll Osmun, Richard Poole, Howard L. Canfield, Fred Haggard and Howard Fitzgerald II, chairman, to the newly organized men's service committee for the Girl Scout Council.

The function of the committee will be to augment Camp Sherwood resources and to develop area interest in this resident camp.

While the Girl Scout Council is provided for as an agency of the United Fund, the resident camp is a completely separate scouting function.

An official "Meet the Camp Day" has been set for May 6 for parents and families of Girl Scouts.

* * *

The fourth in a series of board training sessions was conducted by Mrs. Evelyn Copeland, executive director, following the board meeting.

Farewell Party Given for Visitor From England

A farewell party honoring Ethel Cherrington was given Monday at the home of Mrs. Harry Cherrington on Tacoma court.

* * *

Miss Cherrington, who has been visiting here from England for the past 11 months, will leave Friday for New York and will sail for her home in Farquay, Devon, March 8.

Attending the party were Mrs. Elma Browning, Mrs. William Ramin, Mrs. James Galton, Mrs. Grant Browning, Mrs. Melvin Womack, Mrs. Paul Hawkins, Mrs. Dale McCardle and Mrs. Margaret Covert.

* * *

Others were Mrs. Anne Reuter, Mrs. Ruth Kerr, Mr. and Mrs. Frank Chaffee, Mr. and Mrs. Francis Chaffee, Mr. and Mrs. Jack Wethy and Mr. and Mrs. Laurence Wethy.

Coming Events

Francis C. Butterfield Tent 9, Daughters of Union Veterans, will meet Thursday at 8 p.m. at the Union Hall, 128 W. Pike St.

WSCS of Baldwin Avenue Methodist Church will meet Thursday at 7:30 p.m. with Mrs. Arthur Lightcap, 117 W. New York St.

Pontiac Chapter 228, OES, is holding a pancake supper Friday at 7:30 p.m. at Pontiac Federal Savings and Loan Building.

De Molay Mothers Club will hold cooperative dinner Thursday at 6:30 p.m. preceding the meeting at Masonic Temple.

Camp Nesbitt 11, Ladies National League, will meet Thursday at 1:30 p.m. at VFW Hall, 8 Saginaw St.

Women's Association of Oakland Avenue United Presbyterian Church will meet Thursday at 1 p.m. with Mrs. Henry Sweet, 650 Northview Ct. Group 5 will meet Thursday at 7:30 p.m. with Mrs. Floyd Lovely, 254 Alice Ave.

Friends Prayer Meeting will be held Thursday at 7:30 p.m. with Mrs. Mattie Jackson, 27 Miller St.

Sewing Circle of Welcome Rebekah Lodge 246 will meet with Mrs. Wallace Morgan, 49 Sylvan Ct., for a noon cooperative luncheon Thursday.

The Orange Social Club will meet with Mrs. Nettie Buss, 1631 Parkway Dr., Thursday at 7:30 p.m.

Beauty Clinic

by Edythe McCulloch

ACCENT MAKEUP

Accent make-up is rouge, lipstick, but also includes eye make-up and nail polish. These should be chosen to harmonize with the colors of your costume. And should be looked upon as an accessory. With natural shades such as black, white, beige, grey and navy, select accent make-up you like and is becoming to your skin. But when you add a more definite color to your costume such as orange, purple or green, your accent must harmonize with these stronger colors. You would wear clear red or orange red with the costume that had orange on it. Blue red lipstick and nail enamel with the purple. And blue red with blue green; golden red with yellow green. Daylight is really a blue light and therefore makes bluetone lipstick look bluer. While most artificial light is a yellow light and reduces the blue in your lipstick and polish, so daytime accent make-up should lean toward the clearer red and in the evening a bluer red will be more becoming. Lighter, brighter shades are for summer. While darker, richer shades are for fall and winter.

Phone Edythe McCulloch Beauty Shop, FE 2-7431; 608 Pontiac State Bank Bldg.

SPECIAL DIETETIC FOODS
Natural Health Foods
58 Wayne, Pontiac. FE 4-4601
Across from the Riker Garage
Talmee Surola, Owner

***Art-Wave* Beauty Shop**
Reopens for Business Monday, Feb. 27
REGULAR HOURS
141 Auburn Ave.
Near Schafer Flowers
FE 4-5843
Grace Lacey, Prop.

Short Curl
Permanents
From $7.50



IMPERIAL Beauty Salon
29 E. Pike St. FE 4-2878

Big 24 inch G-E TV



at 21-inch price

Only 319.95



Model 24C180. 24-inch console. Genuine mahogany veneers. Swivel base — set turns in any direction.

Top quality features at rock bottom prices!

- Famous G-E Aluminized 90° Tube—biggest 24-inch picture. Genuine hardwood veneers—fine furniture construction. Convenient front panel tuning. Two-way interference protection, new long life tubes, new push-pull on-off switch with "set-and-forget" volume control. Enjoy BIG-screen TV now—come in today!

We Feature
- SERVICE
- TERMS
- DELIVERY
- TRADE-INS
- Nationally Advertised Merchandise

See the Latest Models of G-E Appliances at Pontiac's Newest G-E Dealer!

Open Evenings 'til 9 P. M. **Hampton Electric** 825 W. Huron FE 4-2525 Near Tel-Huron Shopping Center

Something New!
Free Home Trial
Trade In Your Old TV for the Down Payment

Now! MORE COLOR Programs than ever before! This is the year of Big Color TV

Starlined 21. Mahogany grained or limed oak grained finishes. Deluxe model 21CT660.

ENJOY COLORCASTS NIGHT and DAY ON..
RCA VICTOR Big Color TV

Watch one of the many new color shows here on the new *Haviland 21*. See a full 250 square inches of viewable picture come alive with color! See how easy it is to tune RCA Victor Big Color TV. Come in today!

Ask about the exclusive RCA Victor Factory Service Contract
RCA pioneered and developed Compatible Color TV

IT'S LIKE HAVING TWO SETS IN ONE—YOU GET BLACK-AND-WHITE, TOO!

You get fine black-and-white reception of black-and-white programs too! Built-in UHF-VHF tuner.

Payments $32.32 a Month
Including Finance Fee, Sales Tax, Parts & Service Warranty

Be the First in Your Neighborhood with Color TV

SERVICE—DELIVERY—TERMS—TRADE-INS
NATIONALLY ADVERTISED MERCHANDISE

HAMPTON ELECTRIC CO.
Near Tel-Huron Shopping Center
Open Evenings 'til 9 P.M.
825 W. Huron FE 4-2525

BRIDAL ROSE



By Syracuse China

White Body
California Shape

Sparkling beauty in a lovely setting . . . that's Bridal Rose. Radiantly lustrous, smooth and translucent, with simply delightful design . . . Syracuse is the gem of American ceramics . . . promising practically a lifetime of smart dinners and sunny breakfasts. At so little cost!

5-Pc. Place Setting $14.95

87 Patterns in Syracuse China
Any of these patterns can be ordered.

DIXIE POTTERY
5281 Dixie Hwy. (Near Waterford) OR 3-1894
For Your Convenience Open Daily 10 A.M. to 9 P.M. Sunday: Noon to 9 P.M.

ALWAYS THE BEST FOR LESS at

TOM'S

NORTHWOOD MARKETS

888
ORCHARD LAKE ROAD
1 BLOCK EAST OF TELEGRAPH

OPEN DAILY 9 A.M. 'TIL 9 P.M.

OPEN SUN. 9 A.M. 'TIL 5 P.M.

We Reserve the Right to Limit Quantities

SALE EFFECTIVE: MONDAY, FEBRUARY 27th through SATURDAY, MARCH 3rd

SALE!
SWIFT'S PREMIUM Quality Products

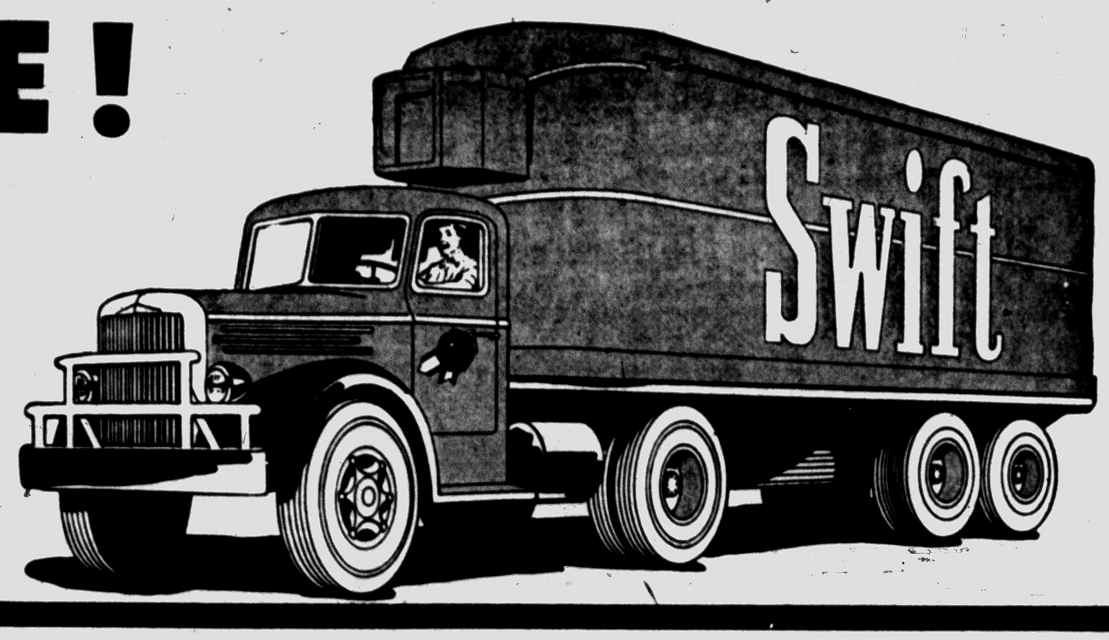



• MAXWELL HOUSE • HILLS BROS.
• CHASE & SANBORN • BEECH-NUT

COFFEE Your Choice—1-Lb. Vac. Can **85¢**



SWIFT'S **PREM** 3 12 OZ. CANS $1.00

MONARCH Sweetened or Unsweetened **Grapefruit Sections** Tall 303 Can 19¢

FRANCO-AMERICAN **Spaghetti**..... 2 15½ Oz. Cans 25¢

OHIO **Book Matches**... 2 Pkgs. of 50 25¢

GOLDEN MIX **Pancake Mix**..... 1-Lb. Box 23¢

KRAFT'S **Mayonnaise**..... Pt. Jar 45¢

NESTLE'S EVER READY **Cocoa**..... 1-Lb. Can 59¢

SWIFT'S PREMIUM **PORK SAUSAGE** 3 10 Oz. Cans $1.00

SWIFT'S PREMIUM **CHILI CON CARNE** With Beans • 1-LB. CAN 25¢

SWIFT'S PREMIUM **BEEF STEW** It's Delicious Giant 1½-Lb. Can 35¢

LOG CABIN **SYRUP** For Waffles Or Pancakes • 12-Oz. Btle. 25¢

Now in a NEW ECONOMY SIZE! 20 OZ.
Welch's Fruit-of-the-Vine 49¢
PRESERVE OF WHOLE CONCORD GRAPES

SWIFT'S PARD **Dog Meal**..... 5 Lb. Bag 59¢

SAVE ON SPECIAL PAK PARD DOG FOOD 3 CANS FOR 44¢

SWIFT'S PREMIUM **Corned Beef Hash**. 16-Oz. Can 29¢

INTRODUCTORY OFFER! 10¢ off REGULAR PRICE Milani's ITALIAN DRESSING 19¢

SWIFT'S PREMIUM **CANNED HAMS** 5 LB. CAN $3.99

WILSON'S CORN KING SUGAR CURED SLICED HICKORY SMOKED **BACON** 1-Lb. Pkg. 29¢

U.S. GRADED CHOICE **CHUCK ROAST of BEEF** Blade Cut 33¢ lb.

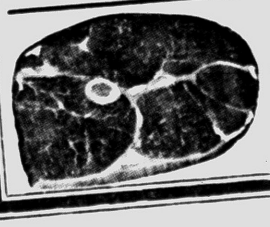

U.S. CHOICE GRADED BEEF ROUND, SIRLOIN or SWISS **STEAKS** 59¢ lb.

SWIFT'S **CORNED BEEF** 12 OZ. CAN 39¢



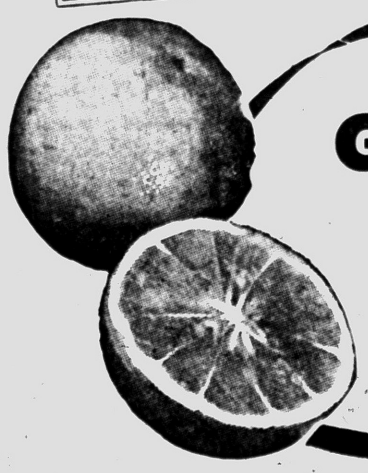

SWEET JUICY SEEDLESS FLORIDA **GRAPEFRUIT** Large 80 Size 8 For 49¢

U.S. No. 1 FLORIDA RED NEW **POTATOES** 10 Lbs. 69¢

LAND O' LAKES FRESH ALL WHITE **LARGE EGGS** DOZEN IN CARTON 53¢

COTTAGE CHEESE Wilson's 1-Lb. Ctn. 19¢

Cream Cheese Kraft's Philadelphia 2 3 Oz. Pkgs. 25¢

MILD CHEESE PINCONNING TASTY 39¢ lb.

LAND O' LAKES SWEET CREAM **BUTTER** 1-LB. CARTON IN QTRS. 67¢

NEW BIRDS EYE FRUIT PIES SERVES 2 — APPLE CHERRY 5 10½ Oz. Pkgs. $1

DOLE Frozen Hawaiian **PINEAPPLE JUICE** 7 6 Oz. Cans $1.00

TONY GEORGE Frozen French Fried
- Onion Rings 4 Oz.
- Fish Sticks 10 Oz.
- Scallops 7 Oz.
- Haddock 6 Oz.



Your Choice 4 Pkgs. $1.00

SNOW CROP Quick Frozen GREEN **PEAS** 5 10 Oz. Pkgs. $1.00

MORTON'S FROZEN **MACARONI and CHEESE** or Chicken of the Sea **TUNA PIES** Your Choice 4 For 89¢

4-H Week Opens March 3

Service Is Today for Dr. W. Reid

Goodrich Hospital Head for Years; Dies Sunday at His Home

GOODRICH — Service for Dr. Wells C. Reid, 69, was to be held at 1:30 p.m. today at Goodrich Methodist Church, with burial in Evergreen Cemetery.

Dr. Reid, superintendent of Goodrich Hospital for many years, died Sunday at his home at 10172 Erie St.

Born in Mundy Township, April 14, 1886, the son of Alfred and Isabel Reid, he was a resident of Goodrich for 36 years. Dr. Reid married Mary Harris Oct. 23, 1913, in Grand Blanc.

He was a member of Goodrich lodge No. 548, F&AM; member of the American College of Surgeons and of the Genesee County Medical Society. He was a graduate of Washington University, St. Louis, and a veteran of World War I, practicing medicine in Grand Blanc four years prior to going to Goodrich in 1919.

He is survived by his wife; two daughters, Mrs. Perry Rossman of Lakeview and Mrs. D. L. Weaver of East Lansing; a son, Dr. John Reid of Flint; eight grandchildren; two sisters, Mrs. Alonzo Torrey of Grand Blanc and Mrs. Russell L. Ballard of Mundy Township.

2 Women Uninjured as Auto Overturns

Two Pontiac women escaped serious injury when an automobile turned on its side in a two-car collision yesterday afternoon at E. Beverly St. and Joslyn Ave.

Mrs. Nellie Lichvar, 37, of 703 E. Beverly and Mrs. Dorothy E. Lenigan, 46, of 695 E. Beverly were treated for minor neck injuries, authorities in Pontiac General Hospital said.

They were passengers with Mrs. Lenigan's husband, Howard, 51. His automobile was struck in the right rear by the car of Frank J. Lawson, 32, of 9000 Milford Rd. Neither driver was ticketed, Pontiac police said.

Waterford Jaycees Slate Sports, Builders' Show

WATERFORD TOWNSHIP—The latest in home appliances, hardware, building supplies and sporting goods will be displayed in more than 50 booths at the Jaycee-sponsored Sports and Builders Show, to be held March 23-25 at the Community Activities Inc. Building, 5640 Williams Lake Rd.

General chairman for the event is Frank Richardson. Assisting him are Harold Horn and George Scampland.

Other chairmen are: John Chase, manpower; Donald Bowen, building and grounds; W. C. Robertson, finance; Bud Marion, publicity; Gordon Brown, booth layout; Howard Barling, entertainment; Charles Elliott, booth sales; Charles Pappas, program advertising; Robert Wheeler, refreshments; and Donald Arsen, ticket sales.

The Junior Chamber of Commerce Auxiliary will have a bazaar booth. A few booth spaces are still available, and reservations may be made with Gordon Brown or with Richardson.

Detroit Love Plotters Await Murder Trial

DETROIT (AP) — Mrs. Victoria Haisha Hermiz, 23, and her lover, Maurice Hamilton, 20, were bound over yesterday for recorder's court trial on first degree murder charges in the slaying of Mrs. Hermiz' husband, Airz, 38.

The two are accused of stabbing Hermiz to death with a boning knife as he lay sleeping Feb. 10. All three were natives of Iraq.

Police witnesses testified Mrs. Hermiz and Hamilton had accused each other of the slaying after concocting a story that an intruder had slain the husband and raped Mrs. Hermiz.

George Kaphawa, 17, testified that Hamilton had twice asked him if he would kill for money, offering $1,500 one time and $2,000 another without naming a victim.

Community Dance Set at Auburn Heights

AUBURN HEIGHTS—There will be both modern and square dancing at the Auburn Heights Community Club, 220 South Squirrel Rd., Saturday evening.

Doors will open at 8:30 with Harvey Perry calling the square dances. The public is invited.



AP Wirephoto

ELPIDO QUIRINO

Ex-Philippine President Dies

Elpido Quirino Felled by Heart Ailment; Left Office in 1953

MANILA, Philippines (AP) — Former President Elpido Quirino died at his home today at the age of 65, the presidential press office announced. He had been suffering from high blood pressure.

Quirino assumed the presidency upon the death of President Manuel Roxas in 1948 when the republic was but 21 months old. He lost to President Ramon Magsaysay in the 1953 elections.

Quirino had long suffered from heart trouble. He was recovering from an attack when he rose from vice president to president in 1948. When he took oath of office he said, "I myself am living on borrowed time."

LONG EXPERIENCE

Before he reached the presidential mansion, Quirino had 30 years' experience in public life and a high reputation as an administrator. Manuel Quezon, first president of the Philippines, was his sponsor in the early years of his political career.

During World War II, the Japanese made efforts to lure Quirino into the puppet government of the Philippines. He refused and was imprisoned. Just before the war's end, his wife and three of their five children were massacred by the Japanese, but Quirino and the other two children made their way to the liberating U.S. forces.

Quirino was considered pro-democratic and pro-American.

Progress Reported on Water Aid Bill

One of two bills designed to give local communities aid in solving their long-range water problems was reported out of committee to the State Senate floor last night.

The measure, which would allow the Water Resources Commission to establish sewage and water supply districts on request of two or more local units, will probably come up for consideration next week, said Sen. William S. Broomfield (R-Royal Oak).

The other bill is still in the Senate Judiciary Committee. It would provide for a constitutional amendment authorizing the state to borrow up to $200,000,000 to set up a fund for loans to local units for improvement of water and sewage systems.

"The whole plan can only be realized if more communities give active support," said Broomfield. "The problem is only acute so far in Southeastern Michigan and many legislators from other areas don't realize how critical it is."

4,000 Gallons of Fuel Spilled on Pavement

DETROIT (INS) — A heavy tank truck carrying 4,000 gallons of jet plane fuel flipped over in Detroit early today, spilling 400 gallons of the fuel onto the pavement.

Firemen washed the fuel away.

Special Events Mark Occasion

2,100,000 to Celebrate; Ike Greets Members in Special Message

WASHINGTON (INS) — More than 2,100,000 4-H Club members will celebrate national 4-H Club Week, March 3-11, with special events and programs throughout the nation.

Members, who are between 10 and 21 years old, are pledged to unite head, heart, hands and health in "improving family and community living" this year, the clubs' continuing theme for '56. They are teamed up to work for better homes, schools, and churches in their own localities. There are nearly 89,000 local clubs in all 48 states, Alaska, Hawaii, and Puerto Rico.

The purposes of national 4-H Club Week are to provide members with a special occasion for evaluating past achievements and to make plans for future activities on their farms, in their homes, and in their communities; to inform the public of the value of 4-H training; to interest other young people to join local 4-H clubs, and to recognize the part played by local leaders in club work.

Six top-ranking 4-H Club members will spend the week in Washington giving "a report to the nation." They will visit the White House, meet with Agriculture Secretary Ezra Taft Benson and other government leaders and congressmen to tell about club achievements in the past year and about future club plans.

* * *

Those named this year as typically outstanding in club work who will visit Washington are: Angela Heine, Ellendale, N. D.; Franklin McKay, Clayton, N. M.; Ann Guindon, Plankinton, S. D.; Eldon Rebhorn, Oswego, Ill.; Nellie McClure, Cleveland, Tenn., and William C. Thiesenhusen, Muskego, Wis.

President Eisenhower, who is honorary chairman of the 4-H National Committee, said in a special message of greeting to club members: "All of you have my warm best wishes as you look forward to National 4-H Club Week beginning March 3.

"In the past year you have added much to your fine record in farming, homemaking, community service and other activities.

"In saluting you, I pay tribute to the 352,000 local volunteer leaders who help make your achievements possible. I am confident you, your parents and your extension workers deeply appreciate the capable and generous guidance which those public-spirited men and women have given you toward learning to apply modern science on your farms and in your homes and toward developing a sound sense of values.

* * *

"As you improve your talents and undertake responsibilities for bettering your communities, you will continue to contribute to the strength of our free nation."

Congress Hears Italian President

Address to Chambers Opens American Tour by European

WASHINGTON (AP) — President Giovanni Gronchi of Italy, told Congress today a closer knitting of the Western world in social and economic areas is needed to supplement existing military alliances.

"Military cooperation continues to be very important today, but it should be supplemented with new and imaginative forms of cooperation," he said in an address prepared for delivery in Italian to a joint Senate-House session in the House.

"The new methods of a more organic cooperation should range from the political to the social and economic areas," he continued.

* * *

"I cannot fail to my duty of emphasizing that the reorganization of the Western world is the central problem of the day, which should be faced without delay."

* * *

Te Italian President and Mrs. Gronchi are in this country on a state visit. He conferred for more than an hour yesterday with President Eisenhower, and will see him and Secretary of State Dulles again tomorrow.

Gronchi said that despite patient endeavors, the world is no more secure than it was one or two years ago. "In fact," he said, "we are going through a disquieting phase of confusion in ideas and political orientations, and consequently of great potential danger."

He said the West must recognize that communism, while "organically repugnant" to the democratic system, "has in itself a great power of expansion" because it appears capable of improving the lot of the underprivileged.

Waives Examination on Accident Count

A confessed hit-run driver who has admitted injuring a 15-year-old Avon Township boy Monday night waived examination on charges of leaving the scene of an injury accident yesterday before Avon Township Justice Luther C. Green.

Floyd Gray, 48, of Avon Township, was bound over to circuit court for arraignment March 5. He failed to furnish bond of $1,000 and was returned to Oakland County Jail.

His alleged victim, John Allen Baggett of Avon Township, was reported in satisfactory condition with a compound fracture of the leg in Pontiac General Hospital this morning.

Gray was traced through two friends of Baggett's, David Reagan and Larry Gronski, both 15, of Avon Township, who noted the car's license number when it made a second appearance near the scene of the accident at Crooks and Auburn roads.

County Deaths

Oris A. Pool

WIXOM — Service for Oris A. Pool, 76, of 1032 Wixom Rd., will be held at 11 a.m. Friday from Richardson - Bird Funeral Home, Milford, with burial in Wixom Cemetery. He died yesterday after a five-week illness.

Mr. Pool leaves one son, Adrian of Detroit, and one daughter, Mrs. Eunice Ladouceur of Brighton.



Pontiac Press Photo

WATERFORD FAMILY ROUNDUP — The family roundup and fair to be held at Waterford Center School is slated to begin at 4:30 p.m. Saturday. The event, to benefit two school projects—completion of baseball diamond and finishing of the library—will start with the serving of a Swiss steak dinner. All grades have participated in getting ready for the fair and have lined up, under teachers' guidance, the following attractions: Bake sale, snack bar, game rooms, toy shop, country store, white elephants, fancy work, doll clothes, spook room, cartoon movies, beauty shop and nursery. There will also be a Cub Scout booth, pony rides and several talent shows, plus a large telescope for viewing the stars. Mrs. Homer Peterson is chairman of the roundup. Sneak preview, above, shows one of the booths manned by (left to right) Mrs. Harry Miller, Mrs. Edward Sundwall, Shelley Humbaugh and Mrs. Homer Peterson.

Your PTA Is Planning:

Annual Family Potluck, Election Thursday Night

AVON TOWNSHIP—Stone School PTA will hold its annual family potluck supper and election of officers at 6 p.m. Thursday.

A program of spiritual music will be given by the Paul Wilson family.

Marlette

Friday will be fair time at the new Bea McDonald Elementary School.

Doors at the school will open at 6:30 p.m. for the festival, which is sponsored by the elementary school PTA. Decorations will be on a circus theme, and a variety of entertainment will be offered for old and young.

High school girls will man a special room as baby sitters.

Dryden

The Dryden PTA here is presenting a variety show at the high school on Saturday evening.

On Monday, the regular monthly meeting will be held. The group plans a social evening with Metamora PTA members as guests.

Youths Burned in Class Mishap

OAK PARK — Larry Forth, 9, of 2321 Rensselaer St., and Terry Young, 9, of 2356 0Seneca St. are in Beaumont Hospital as the result of burns suffered while watching an experiment in school yesterday.

Terry, the girl, suffered second and third degree burns to the face, arms and chest. Her condition is fair. Larry is in good condition with second and third degree burns to the face and left arm.

The children, both fourth graders at the Jackson School, were watching a scientific experiment conducted by their teacher, Karl Kramer, 35, of 1211 Nine Mile Rd., when the explosion occurred.

Kramer said he was doing an experiment with a clay model to show the children the action of an ash volcano, by applying alcohol to charcoal in the mould and lighting it.

The same experiment had been conducted before with no ill results, but this time blowers in the room fanned the flames toward the children, who were six feet away, police said.

Waives Examination on Accident Count

A confessed hit-run driver who has admitted injuring a 15-year-old Avon Township boy Monday night waived examination on charges of leaving the scene of an injury accident yesterday before Avon Township Justice Luther C. Green.

Floyd Gray, 48, of Avon Township, was bound over to circuit court for arraignment March 5. He failed to furnish bond of $1,000 and was returned to Oakland County Jail.

His alleged victim, John Allen Baggett of Avon Township, was reported in satisfactory condition with a compound fracture of the leg in Pontiac General Hospital this morning.

Gray was traced through two friends of Baggett's, David Reagan and Larry Gronski, both 15, of Avon Township, who noted the car's license number when it made a second appearance near the scene of the accident at Crooks and Auburn roads.

Ladies Auxiliary at Waterford to Have Luncheon

WATERFORD—The Ladies Auxiliary of the Waterford Community Church will meet at 12:30 p.m. Thursday for a cooperative luncheon at the home of Mrs. Lawrence Giddings, 6180 Van Sykle.

Mrs. Earl Johnson will act as co-hostess. The ladies will sew on cancer pads.

Ex-State GOP Solon, Howard Coffin, Dies

WASHINGTON (AP)—Howard A. Coffin, 79, former Michigan industrialist and Republican congressman from the 13th district, died yesterday of a heart attack.

Coffin at one time was assistant to the president of the old Cadillac Motor Car Co., vice president of the White Star Refining Co. and general manager of the Michigan-Ohio division of the Socony-Vacuum Oil Co.

He served in Congress in 1947-48 from the district now represented by Rep. Diggs (D-Mich.). Republican Coffin upset Democrat George O'Brien, who won back the 13th seat two years later, but finally lost it to Diggs.

Coffin recently had been senior partner of the Industrial Service Bureau in Washington.

Western Whirlers Elect New Officers

WEST BLOOMFIELD TOWNSHIP — The Western Whirlers area square dance group, recently elected new officers, naming Lester Mehlberg as 1956 president.

Also elected were Mac Hamp, vice president, and Joan and Art Petar, secretary and treasurer.

The group met Saturday night at West Bloomfield Township Hall to dance to the music and calling of Pete Letgen.

Waterford SOS Club to Meet on Friday

WATERFORD—The SOS club of the Waterford Community Church will meet from 7:30-9:30 p.m. Friday at the church.

Plan Drive-In at Commerce

Take 85 Acre Site for Theater With 1,000 Car Capacity

COMMERCE TOWNSHIP —Construction on a new drive-in theater is expected to begin soon at the intersection of Union Lake, Haggerty and Richardson Rds., it was announced today.

Completion of the theater, which will have a 1,000 car capacity, is planned by spring, with operation tentatively scheduled to begin May 30.

Purchase of the 85-acre site for the theater was made by the Commerce Drive - in Theater Corporation from the Albert Richardson Land Co.

Officers of the corporation are William M. Harris, president, who currently is the manager of the Lake Theater at Walled Lake and William H. Harris, vice president.

Mrs. Pettengill to Show Movies to Garden Group

WATERFORD TOWNSHIP — Mrs. Elmer R. Pettengill of Clarkston will show slides of her recent European trip when the Waterford Branch of the National Farm and Garden Assn. meets Thursday.

The group will convene at 1 p.m. at the home of Mrs. Mark Stewart, Mrs. A. L. Adams and Mrs. Rebecca Gould will be co-hostesses.

Former Lamplighter Dies in Michigan at 103

ELKTON (AP) — Joseph Kofanke, former lamplighter of this Huron County village, died today at the age of 103.

Kofanke, who was a farmer until his retirement 40 years ago, also served as village marshal. He lit the village lamps in the days before electric street lights.

A native of Germany, Kofanke came to the United States as a young man and settled in Huron County.

He is survived by three sons and one daughter, six grandchildren, eight great-great-grandchildren and three great-great-grandchildren.



Model I-367

"The Perfect 36"

Here it is . . . an attractive G-E Pushbutton Range that makes it easy to switch to cool, clean electric cooking. Fits neatly into the space of your old 36-inch range. And it's packed with G-E *extras*—de luxe features usually found only in top-price models!

- Huge Master Oven—21 inches wide, holds oven meal for 24
- New Automatic Oven Timer - Minute Timer
- "Focused Heat" Broiler
- Enclosed Calrod® Bake and Broil Units—lift out to clean. No open coils
- New Faster 2600-watt Calrod® Surface Unit—over 20% faster than gas!*
- Pushbutton Controls
- Fluorescent Lighted Top
- 2 Appliance Outlets—one timed
- No-Stain Oven Vent
- 3 Storage Drawers

NOW . . . ALL G-E RANGES AVAILABLE IN 5 MIX-OR-MATCH COLORS—or White

Lovely kitchen colors: Canary Yellow, Turquoise Green, Cadet Blue, Petal Pink, Woodtone Brown, or White. Ask us about paints in matching colors

Regular Price $269.95 Now $199.95 With Trade

Every Appliance and TV Is Backed by Our Factory Authorized Service Department

Detroit Edison Customer Service at Walled Lake Store

TOM'S ELECTRIC

32430 Northwestern Hwy. (Near Middlebelt Rd.) MA 6-2561

1142 E. West Maple (Walled Lake Shopping Center) MA 4-9559

NEW BIRDS EYE FRUIT PIES SERVES 2

APPLE

CHERRY

5 for $1

EASLEY SUPER MARKET

7611 Highland Road Pontiac

End of Month SALE!

Many Wonderful Buys

at 50% off

This Includes SHIRTS - SWEATERS - BELTS SHOES, Etc.

PLENTY OF FREE PARKING IN REAR OF STORE

We Give Holden Red Stamps

GREEN'S MEN'S WEAR

4516 Dixie Highway OR 3-1807

DRAYTON PLAINS



"That's what a BUCKNER Loan does to you . . . Makes you wanna pay off all your debts.

Buckner Finance

You Can Park at Our Door!

4512 Dixie Hwy. Drayton Plains

OR 3-1221

Other Offices: Pontiac—Walled Lake—Utica

NEW BIRDS EYE FRUIT PIES SERVES 2

APPLE

CHERRY

5 for $1

PIETZ MARKET

104 North Jessie Pontiac

Undersheriff Resigns

BIG RAPIDS (UP) — Undersheriff Russell Crowder said Tuesday he has resigned, effective May 1, "due to unpleasant conditions in the department." He notified Mecosta Sheriff Howard L. Soper of the move Sunday. Crowder has been undersheriff more than two years. He is a former Kent County deputy and Cedar Springs police chief.

He Asks Base for Icebreaker

Sen. Potter Wants New Mooring for 'Mackinac' and Housing for Men

WASHINGTON (UP) — A permanent mooring base for the Great Lakes icebreaker Mackinac and new housing for Coast Guardsmen at Sault Ste. Marie has been urged by Sen. Potter (R-Mich).

Potter, in an interview, termed "shameful" the old temporary buildings in use at the Sault Ste. Marie Coast Guard Base.

He said the Mackinac was commissioned 10 years ago but still has no permanent mooring. It has a temporary mooring at Cheboygan, Potter's home town.

Potter said the Treasury Department plans a $250,000 permanent installation at Cheboygan but did not include anything for that project or for the Sault Ste. Marie housing in its 1956-57 budget request.

At an appropriations subcommittee hearing yesterday, Undersecretary W. Randolph Burgess told Potter the two projects didn't have high enough priority.

They're Real Bricks

STANTON, Ky. (UP) — The proposed Powell County Hospital will get 25,000 bricks free—it's all in a day's work for the Sipple Brick Co. and its employes. Owner H. B. Sipple had offered to donate half the bricks needed for the eight-bed hospital. He raised the offer when his employes asked to donate a day's work to the project.

Two Ex-Godfreyites Earn $14,000 a Week

By EARL WILSON

NEW YORK—Two of Arthur Godfrey's ex-hirelings (now his firelings)—Marion Marlowe and Julius La Rosa—now earn around $14,000 a week in N.Y. night clubs . . . which shows how smart it is to get fired once in a while.



MARION

Miss Marlowe, 20 pounds slimmer, opened big at the Copacabana, while La Rosa made his B'way debut at the Latin Quarter along with Jerry Lester—a big TV star before La Rosa was ever heard of even in Brooklyn. Lester—who lives in Miami and just works ocassionally so he doesn't have to touch his principal — is a hilarious guy still . . . and ripe for a return to TV.

Miss Marlowe's stunning figure ("no S.t Louis apple pie, no spaghetti, just starvation") and her red hot material caused the boys to whistle.

George Gobel (who just opened his new motel in Phoenix) greeted a jewel-laden woman with, "Tell me, lady, are those real, genuine rhinestones?" . . . Ted Lewis, just back from Circleville, O., proudly reports his home town's growing, and they've put up a new building. "That makes two buildings there now," he boasts.

★ ★ ★ ★

Marilyn Monroe graciously sent a wire to Marilyn Monroe, 7, blonde-and-blue-eyed, in Mercy Hospital in Toledo, urging her to "get well." Marilyn didn't know it, but the child was in the hospital for—you ready?—a tonsillectomy . . . Girls are always urging me to print some male cheesecake pictures (beekcake), such as Eric Fleming, lately of "Plain and Fancy," considered now for a starring role in the new Sam and Bella Spewack musical comedy.

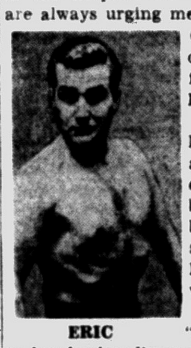

ERIC

Big crisis the other night at that Schenley dinner party featuring a new package to get a package with. They served eight wines, vodka and of course booze, but then, to everybody's horror, somebody asked for a drink of water. Had to send out for it . . . Worst Pun Yet: "Grave Kelly wasn't in any hurry to marry. She was saving herself for a Rainier day."

Terry Moore's letters are now signed "Mrs. Eugene C. McGrath" and dictated to her husband's secretary on his letterhead reading "Drawer C, Ancon, Canal Zone."

★ ★ ★ ★

Actress Shirl Conway, now in "Plain and Fancy" in London, has a new admirer, French boat-builder R. Chasseaud. When 'twas erroneously reported that she'd married Joe King, the Rathskeller feller, she trans-Atlanticked her ex-husband, Bill Johnson of "Pipe Dream," to deny it, and commented later, "Why is it your ex-husband turns out to be your best friend?" ('Cause he is an EX-husband, dollbaby) . . . Jack Paar visited the luxurious new Eden Roc Hotel in Miami Beach and, surveying its ornateness, inquired, "When does this hotel open at the Roxy?" . . . Len Levinson figures the Democrats will demand equal time on the stetoscope.

THE MIDNIGHT EARL . . .

Dick Haymes is here again and dating that other Rita—Rita Lynn of TV . . . Comedian Jackie Miles, too ill to open at the Copa, had a wonderful sub, Jackie Kannon, who said Christine had the right idea about men vs. women, "If you can't beat 'em, join 'em" . . . Kim Novak went skiing again at Grossinger's and thinks instructor Tony Kastner is the best teacher (or is her interest George Bennett, the press agent?).

The Dean Martins entertain guests together; so is it maybe a reconciliation? . . . Doreen Lord, the gal in the champagne glass at the Latin Quarter, does, too, have something on when she finishes stripping (champagne!) . . . Billy Reed and Hugh Shannon will open "the Club Shannon," a late spot.



JILL

Keefe Brasselle, who tiffed with his honey, Arlene deMarco, showed up solo at Meg Myles' Club 59 opening . . . Sammy Davis Jr. says his marriage to Cordie King (if and when) will take place in Herman Hover's L. A. home . . . Alfred Steele left Joan Crawford in Montego Bay, flew here for the Tony Travis reception at 21 . . . Bea Lillie's companion at the Patio in Miami Beach was—Marlon Brando . . . Benny Goodman's back at the Waldorf . . . Singer Jill Corey (of Avonmore, Pa.) is being tested for a lead in the revival of "Kiss Me, Kate."

Robert Taylor and Ursulu Thiess were at the Spindletop . . . Agent Abbie Greshler's giving his mother-in-law away—in marriage, in Miami . . . Betty Reilly's been getting long distance calls from Liberace at Le Cupidon.

★ ★ ★ ★

EARL'S PEARLS . . .

Home is where everything wears out but your nerves.—Tit-Bits, London.

WISH I'D SAID THAT: Jan Murray claims automobiles won't be really modern till all the buttons on the dashboard are replaced by zippers.

TODAY'S BEST LAUGH: At Teddy's a tourist said he'd just done something to write home about. He'd spent all his money.

They tell of the rookie cop who was late to work, so they made him write "Let's see your license, bud" 500 times. That's earl, brother.

(Copyright 1956, the Hall Syndicate, Inc.)

Hot Oscar Race Will Be Close

Borgnine and Magnani Lead Field in Pursuit of Gold 'n' Glory

HOLLYWOOD (INS) —The "Marty" stable's swift and steady Ernest Borgnine and a touseled Italian import were installed today as the favorites in the featured races of Hollywood's annual Oscar derby.

• • •

Borgnine, a high-weighted but strong performer finally coming into his own, will go to the post an even-money choice in the important best actor handicap when the Academy of Motion Picture Arts and Sciences lifts the starting gate on its rich program March 21.

In the even more hotly contested best actress derby, "Rose Tattoo" stable's Anna Magnani, whose slightly shaggy grooming belies her fast footwork, is an even-money bet to run away with the gold and glory.

Borgnine's toughest competition is expected to come from the late James Dean, who hailed from "East of Eden," and "The Man With the Golden Arm," Frank Sinatra, a steadily improving performer on the Hollywood track.

Miss Magnani will be forced to turn back such standout sprinters as the red-maned Susan Hayward and the splendid Jennifer Jones in their event for fillies and mares.

• • •

The "Marty" stable also appears to have the class in the million dollar-added best picture sweepstakes, although the mile duel will be no "Picnic" for Borgnine and Co.

Port Huron Brass Firm Chalks Up Sales Record

PORT HURON, Mich. (UP)—Mueller Brass Co. reports sales rose 37 per cent to a record $67,737,598 in the fiscal year ending Nov. 30, 1955. Sales for the preceding fiscal year totaled $49,395,600.

F. L. Riggin Sr., prsesident, said expansion of the company's facilities is expected to bring new cacity into use during the current fiscal year.

"New production and shipping facilities as well as additional rolling mill equipment," he said, "should be installed in the company's aluminum subsidiaries in the early part of this year."

Add 2 Mercury Models

DETROIT, (UP)—Addition of two models to its Medalist seires has been announced by Ford Motor Co.'s Mercury Division.

Addition are a two-door sedan and a hardtop coupe.

The Medalist series, priced below the Montclair Monterey and custom series, was announced originally with a four-door send.

Engine installations with up to 225 hoursepower, for automatic transmission models are available in the new Medalist series.

2nd Right Arm of Janitor Ready for Work

DALLAS (UP)—Willie Ingram, 53-year-old theater janitor, is going to put to work a right arm that has been gathering dust in a pawn shop.

Willie, who lost his right arm in an accident in 1942, had a mechanical one but when it wore out he didn't have the $275 to replace it.

• • •

After reading that a local pawn shop had a mechanical arm gathering dust, Willie was waiting when the store opened yesterday. He pomptly made a $3 down payment on the artifical limb, which had a price tag of $22.50.

"I never knew I could buy an arm secondhand," he said. "I'm real happy about this. It needs a little adjustment but it fits me fine."

Bank Must Pay 'Lost' $5,339 to Theater Man

LONG BEACH, Calif. (UP)—The Farmers and Merchants Bank has been directed to pay a theater manager $5,339, the amount he said he placed in the bank's night depository.

Alfred C. Furman, manager of the Rivoli Theater, testified he placed the money in a bank bag and dropped it into an outdoor chute Feb. 23, 1953. The next day, when a theater representative went to the bank, he found there was no record of the deposit.

Bank officials maintained that there was a sign near the chute warning depositors to reopen the slot and make sure the bag entered the compartment. They contended this caution was not heeded, and that the next person who opened the slot probably found the money bag and took it.

WHERE GOOD FRIENDS MEET
• BEER
• WINE
• CHOICE LIQUORS
• DELICIOUS COCKTAILS
LIBERTY COCKTAIL LOUNGE
85 North Saginaw

COCKTAIL "300" LOUNGE
1122 W. Huron
Huron Bowl Bldg.
Featured in Our New Show
BILLY FARRELL
From the Bob Hope Show where he starred for 39 solid weeks.
The Busy Bees
in a comedy routine of Cute K-9 Capers and Monkey Shines
Nick Lawrence
of the famous quartet with his nimble accordion presentations
Gloria Peeples
Lovely songstress with novelties you'll love!
No Cover—No Door—No Minimum
CONTINUOUS ENTERTAINMENT

JUST WONDERFUL FOOD
OLD MILL TAVERN HOTEL
WATERFORD, MICH. ON U.S. 10
AAA RECOMMENDED
OUR SPECIALTIES
Broiled Live Maine Lobsters
Fresh Seafoods Shipped to Us Daily
Delicious Roast Prime Ribs of Beef with Choice of Potatoes
U. S. Prime Steaks and Chops
Roast Duck with Wild Rice
Fried Chicken
Roast Turkey
Eight compartment Relish Tray just brimming over with Tempting Appetizers—including our Famous Anti Pasto. Crisp Vienna Garlic Toast. Fresh Baked Rolls and Salt Sticks from our own Bake Shop.
FAMOUS WINE CELLAR
WINES, BEERS AND ALES FROM ALL OVER THE WORLD
LUNCHES
Open Every Day!
Phone: OR 3-1907

VINCENT'S DINING ROOM
3049 Orchard Lake Rd. Opposite Keego Theatre
RECOMMENDED BY DUNCAN HINES
Food at its finest — Moderately priced Business Men's Luncheons and Family Dinners
Open 'til 8 p.m.—Closed Mondays
For Reservations Call FE 4-7655

DINING GUIDE

Wednesday Is Family Night At the VILLA INN
Where Dining Is a Pleasant Adventure
60 PARKVIEW BLVD.
Corner of M-24 and Clarkston Rd.—Lake Orion

FOR FINER FOODS
LOWE'S RUSTIC INN
Specializing in SOUTHERN FRIED CHICKEN—STEAKS—CHOPS
Hours: 7 a. m. to 7:45 p. m., except Sundays
577 E. Auburn at East Blvd.

BOB'S CHICKEN HOUSE
497 Elizabeth Lake Road
Featuring "SULLY" the Man of Rhythm
APPEARING NIGHTLY AT THE PIANO AND ORGAN
★ DINNERS ★ COCKTAIL BAR
Business Luncheons — Dinners to Take Out

Try Our New Drive-In Service
Pizza Pie • Chicken In a Box
Shrimp In a Box • Spaghetti In a Box
Joe's Famous Spaghetti House
1038 West Huron St. FE 8-7396
Open 4 P.M.-3 A.M.—Sun. 3-12 P.M. Closed Mon.

Scrib's BAR & RESTAURANT
130 S. Telegraph
Dick & Jim Invites You to Bring Your BOWLING BANQUET HERE
Dates Now Being Scheduled

50 YEARS OF LOOKING FORWARD! Butterfield Theatres GOLDEN JUBILEE
TODAY'S MOVIES ARE MORE EXCITING THAN EVER!
20th Century-Fox presents JENNIFER JONES in Good Morning, Miss Dove! CINEMASCOPE COLOR by DE LUXE Directed by HENRY KOSTER
In the wonder of STEREOPHONIC SOUND
"AMERICA WILL HAVE A NEW SWEETHEART" —says MARILYN CROWE, Usherette
"Everyone has had a Miss Dove in his life"
See It SUNDAY at the STRAND

LAKE THEATRE
WED.—THURS.—FRI.—SAT.
WARNER BROS. PRESENT JAMES DEAN as today's teenager in "REBEL WITHOUT A CAUSE"
CINEMASCOPE WARNERCOLOR
co-starring NATALIE WOOD and SAL MINEO
WICHITA CINEMASCOPE starring JOEL McCREA VERA MILES LLOYD BRIDGES
AN ALLIED ARTISTS PICTURE

EAGLE
W. C. SMITH CIRCUIT
LAST TIMES TODAY
VAN HEFLIN COUNT THREE AND PRAY
CINEMASCOPE Color by TECHNICOLOR
ALSO
RORY CALHOUN SHELLEY WINTERS GILBERT ROLAND
THE TREASURE OF PANCHO VILLA
TECHNICOLOR SUPERSCOPE
STARTING THURSDAY
MEN FOUGHT FOR LILI'S LIPS!
DUEL ON THE MISSISSIPPI
starring LEX BARKER · PATRICIA MEDINA
Color by TECHNICOLOR
ALSO
JUDY GARLAND JAMES MASON
—in—
"A STAR IS BORN"

NEW BIRDS EYE FRUIT PIES SERVES 2
APPLE CHERRY
5 for $1
DEMINO MARKET
3000 Pontiac Lake Rd.
Pontiac

DANCE
Every Nite of the Week to the rhythmic music of "3 LITTLE WORDS" smashing all popularity records!
DELICIOUS FOOD
Complete Dinners, Steaks, Chops, Ribs, Short Orders! We Serve Banquets and Parties
CLUB TAHOE
3412 Dixie Hwy. OR 3-9754

WANTED TO BUY
1000 COMICS
Also 1000 TRUE LOVE STORY MAGAZINES and National Geographics
Piper's Magazine Outlet
35 Auburn Ave. FE 4-8240

NOW KEEGO THEATRE
WARNER BROS. present
THE COURT-MARTIAL OF BILLY MITCHELL
GARY COOPER
CINEMASCOPE · WARNERCOLOR
—ALSO—
BENEDICT BOGEAUS presents
JOHN PAYNE · RONALD REAGAN
RHONDA FLEMING · COLEEN GRAY
Bret Harte's Tennessee's Partner
SUPERSCOPE TECHNICOLOR

NOW! thru THURS. HURON THEATER FREE PARKING
The Tall Men saw the horizons beyond the horizon!
CLARK GABLE JANE RUSSELL ROBERT RYAN
20th Century-Fox presents THE TALL MEN
COLOR by DE LUXE CINEMASCOPE
—PLUS— "THE ROAD TO DENVER" · JOHN PAYNE · Color

Sneak Preview 6:30 P. M. TONIGHT SEE BELOW
LAST DAY! Strand LAST SHOW 10 P. M.
A Story of Courage, Devotion, and Suspense!
Walt Disney's The Littlest Outlaw
PLUS Walt Disney's Musical Cartoon "Johnny Appleseed"
TONIGHT PROMPTLY AT 6:30 P. M.
A NEW and CONVENIENT Idea!
DINNER HOUR SNEAK PREVIEW
of a heart-warming new CinemaScope picture starring an Audience Award Winner in a great new role!
You'll be the first in Pontiac to see this new attraction. Make tonight a night on the town. Have dinner, attend the preview at 6:30 p. m. and be home early, relaxed and refreshed after an evening of memorable entertainment!
NO ADVANCE IN PRICES!
"Littlest Outlaw" also Presented
★ STARTING THURSDAY ★
Greater Than "IVANHOE" And Twice As Thrilling!
M-G-M presents SIR WALTER SCOTT'S Quentin Durward
starring ROBERT TAYLOR · KAY KENDALL · ROBERT MORLEY in CinemaScope and in Color
2nd All-Action Feature!
THE DAILY ENQUIRER HEADLINE HUNTERS with ROD CAMERON
Deadline for Murder . . with the Killer still Loose!

Oakland
★ ★ ★ ★
LAST BIG DAY!
"INVASION of the BABY SNATCHERS"
PLUS: "Shack Out On 101"
STARTS . . . TOMORROW . . .
SCOTT'S TOP-GUN PERFORMANCE!
COLUMBIA PICTURES presents RANDOLPH SCOTT in A LAWLESS STREET
co-starring ANGELA LANSBURY
Color by TECHNICOLOR WIDE-SCREEN
CO-FEATURE
The Burlesque-to-Broadway Musical!
COLUMBIA PICTURES presents BRING YOUR SMILE ALONG
Color by TECHNICOLOR
Frankie LAINE · Keely SMITH and introducing Constance TOWERS with LUCY MARLOW · WILLIAM LESLIE
SUN.: ALAN LADD in "HELL ON FRISCO BAY"

THE POWERHOUSE
By JIMMY POWERS

If you are wise, you will make a date with yourself to catch the Eastern Golden Gloves championships, 24 thrilling bouts, in the Garden March 7 and the New York-Chicago bouts, March 21.

The New York City Finals were among the finest I have witnessed in 30 years. There were dead game youngsters in all weights.

There were the usual debates among rooting ringsiders over decisions. And there was action, pure, undiluted slam bang action from first gong to last.

I believe the boys today are much better schooled than they were in earlier days of this great tournament. They generally exhibited more polish. Even the Sub-Novices came in equipped with passable left jabs and combinations.

★ ★ ★ ★

You'd see a boy try to feint, invite a lead, crouch, bob and weave. You knew he had learned the rudiments in some modern, clean, well-equipped clubhouse gym.

GLOVES CLOWNS OF THE PAST ARE GONE

The clowns of the past are gone. The awkward, shaggy maned, earnest dock wallopers who evoked gales of laughter are no more.

Each boy from flyweight to heavy showed certain faint skills that bespoke hours at the hands of a patient instructor.

Of course, some of the classy, jab, weave, parry-and-counter boys came all apart at the seams as they tired, or as an opponent connected and stung them into a riotous attack. But on the whole the show was smoother.

The skills were spread through all divisions. And the general effect was that of an improved breed of classy young athletes who love to fight and delight in the glory of an age-old contact sport.

ATHLETES DESERVING OF SCHOLARSHIPS

Perhaps our IBP (Initial Boxing Point) is high, or else we are becoming more tolerant and understanding as we grow older, but we just cannot go along with indignant West Coasters who hang such labels as "Slush Fund" on aid-to-athletes bank accounts set up by enthusiastic alumni.

★ ★ ★ ★

It was refreshing to learn the Rev. Charles Guenther, athletic moderator of Santa Clara University, agrees that the so-called slush fund to help poor boy athletes through school is a "fine thing" when properly administered.

I know from experience that this type of fund should be encouraged at all schools because many times it is the only way a poor student can go to college. He must have some outside help. Big business right now is helping put a lot of students through school so they will have proper training to guide industry in the future.

St. Fred Drops 40-28 Decision to St. James 5

Rams Unable to Locate Basket in 4th Quarter in Game at Ferndale

St. Frederick couldn't find the target Tuesday night and dropped a 40-28 decision to St. James in a basketball game at Ferndale.

Gene Wright's cagers held an 8-4 advantage entering the 2nd quarter and still led at halftime, 15-14.

The Rams slipped into a 28-24 deficit as the last period rolled around, then could manage only four points. Dick Doyon's field goal and free tosses by Tom Derocher and Wally Quarles were all the southsiders could muster while the Dales were netting a dozen.

Tom Ortbals headed the St. James attack with 18 points. Doyon topped the Rams with nine, the 2nd time this season he has been limited to that figure.

The Dales' victory avenged a previous 58-57 loss to the Rams. St. Fred's overall record now stands at 6-8.

Despite a pair of 14-point efforts by Dick Nickerson and Bob Croasdell, the St. Fred reserves bowed to the Dales in the preliminary contest, 52-40.

ST. FREDERICK	G	F	P	ST. JAMES	G	F	P
Doyon	2	5	9	Ortbals	9	0	18
Bradley	1	0	2	Tunnicliff	2	1	5
Morrow	1	1	3	Rietl	4	0	8
Derocher	3	1	7	Steimel	0	1	1
Quarles	0	1	1	MacDonald	4	0	8
Carry	0	2	2				
Palmer	2	0	4				
	9	10	28		19	2	40

St. Frederick	8	7	9	4—28
St. James	4	10	14	12—40

Big 10 Marks Face Assault

LAFAYETTE, Ind. (AP) — A field full of Olympic hopefuls and at least a four-team fight for the championship may produce a string of Big Ten swimming records in the conference's 46th annual water meet tomorrow through Saturday.

Iowa's 300-yard medley relay team is almost a certain record breaker. The trio of New Zealander Lincoln Hurring, Glenn Johnston and Jim Coles has been a tenth of a second under the record of 2:49.2 without straining.

Both Iowa and defending champion Ohio State are undefeated in dual competition but Indiana, loaded with Hawaiian talent, may have the balance to win.

Michigan State also is strong but Michiagn's chances probably vanished when the Scot twins, Jack and Bert Wardrop, were dropped from the squad last week. Jack is the world record holder at 220 yards.

Hard to Pick Dog Champion

GRAND JUNCTION, Tenn. (AP)—There's no doubt the judges in the National Bird Dog Championship would like to see an all-around quail hunt that would take them off the hook.

As the trial stood today, 30 to 37 prize birddogs had made three-hour hunts. About seven ranked as possible winners, but all have roughly equal performances. A choice would be difficult.

Four of the seven pointers yet to show in the two-week long trial were up for judging today.

Home Again Mike, owned by W. C. Jones of Franklin, Va., ran with Newman's Delivery Dan, owned by E. J. Newman of Sumter, S.C., in the early hunt.

Chiefs and Trojans Clash in SVC Finale

Ten B-C Fives in District Test

By H. GUY MOATS

With a field of 10 Class B and C basketball teams in the district MHSAA tournament here next week, some interesting competition is promised.

Six of the clubs play in the higher classification. They include Avondale (Auburn Heights), Oxford, Romeo, Rochester, Lake Orion and Clarkston.

In Class C are the two Pontiac parochials, Mt. Clemens parochial, and Almont.

Draw for the competition was affected Tuesday afternoon in the PHS publications office, with tourney manager Robert Beauchamp in charge.

Opening contest is set for 7 p.m. Wednesday, March 7, in Pontiac High's big gymnasium.

It pits Oxford against a very good Romeo club (B). Night's 2nd encounter brings together Gene Konley's Rochester club and neighboring Lake Orion, coached by Hal Carlin (8 p. m.). Bob Hutton is Romeo's mentor.

Avondale's 'Jackets, coached by Dick Bye drew a bye (no pun) into the Class B semifinals on Friday, March 9, at 7 p.m. against winner of the Oxford-Romeo battle. In the lower "B" bracket Clarkston, coached by Dom Mauti tackles winner of the Rochester-Orion tilt, in another semifinal. Clarkston byed into the Friday spot.

Class C games on Thursday, March 8 (1st "C" card), sends St. Mary's (MC) against Pontiac's St. Michael at 7 p.m. and the good Almont club meets Pontiac St. Frederick in the 8 p.m. contest. The winners go directly into the final tilt, March 10, at 7 p.m.

Glenn W. Byrnes coaches the Mountaineers; Bob Mineweaser the Shamrocks; Don McIntyre the Raiders and Gene Wright the Rams.

A fast glance at some of the records points up the Avondale-Oxford tilt as a good prospect. Off the record the Yellowjackets have a good chance with a crew of "eager beaver" point-makers headed by forward Jerry Paul, who hit 43 in one game and 41 in another. He boasts a game average of 25.8 points.

Hutton's Romeos also rate as a hot club and should give Oxford a busy evening. Jean Harkness is Oxford's mentor.

Almont, coming back here for the 3rd time in district action, brings a 10-6 record along. Raiders were here in 1953-54-55, winning the "C" title in their 1st try.



AP Wirephoto

IN DADDY'S STEPS — Three-year-old Tommy Zimmer has a long way to go to the major leagues, but he's got a big head start in the training department. Here Brooklyn Dodger infielder Dan Zimmer shows his son how to cover second base at the club's training camp at Vero Beach, Fla.

Playoffs Start Tonight

Grill, Boys Club Upset in City Loops

Griff's Grill was upended by the Trojans and the Independents trounced Phil's Inn in adult National League basketball games Tuesday night at the Jefferson Junior High gym.

Griff's, National loop champion, took it on the chin to the tune of 68-55. Mel Karrigan sparked the runner-up Trojans with 24 points while John Bridgewater scored 17 for the Grill quintet.

The Independents evened their record at 6-6 with a 74-39 measuring of cellar-dwelling Phil's Inn. Meri Taulbee paced the Independents' balanced attack with 21 points. Gerry Fisher topped Phil's with 13.

Last night's action concluded regular season schedules for adult National loop teams. Playoffs begin Friday night.

Pontiac's Class D leagues wound up their regular season activity last night at Eastern Junior High. Playoffs get under way tonight at Lincoln.

In National division play the Hot Shots held the Aces scoreless in the 4th quarter for a 40-30 victory in their battle for 2nd place and Slaybaugh's dropped a narrow 35-33 decision to Central Christian.

The Wolverines upset Boys Club 38-32, in 'D' American loop action, despite a 15-point effort by Andy Ramsey. The champion Police Association defeated the Lakers, 59-48.

Two adult American League games tonight at Pontiac High end regular season slates in that circuit. Stone Front faces Booth Homes at 7 o'clock and Shaw's Jewelers meet GMC at 8:30.

Phil's Inn	8	7	16	8—39
Independents	16	23	30	15—74
Trojans	16	18	20	14—68
Griff's Grill	18	12	14	11—55
Hot Shots	12	12	8	8—40
Aces	9	14	7	0—30
Slaybaugh's	7	12	4	10—33
Central	10	4	9	12—35
Wolverines	14	10	5	9—38
Boys Club	6	9	8	11—32
Police Assn.	13	13	20	13—59
Lakers	11	12	8	17—48

Scoring Battle Looms Between Dewalt, Blondin

Saginaw Forward Close to PHS Star's Valley Point Leadership

Pontiac High's regular basketball season comes to an end Friday night on the home floor. Providing competition for this finale is a good, hard-fighting Saginaw Eastern club that has given leading Valley fives the jitters all season, although never managing a victory.

In this Valley windup for both clubs there's a good possibility that a hot scoring battle will develop. The two top shooters of the league are Pontiac's ace, Willie Dewalt and Trojans' star point-maker, Deb Blondin, both forwards. Willie carries a load of some 168 points. Blondin has 160. Loop individual scoring championship may hinge on this affair.

Chiefs will have to win Friday to hang onto their current place in the standings. It is Trojan's last chance to shoot for a league win.

Pontiac's mentor, Art Van Ryzin, remarked today that "we'll have to stop Blondin who banged in 49 points against Flint Central, last week in a losing cause (82-68), to help Willie, but we'll also have to stop him to win this game."

Starters for the Chiefs will be unchanged from last week—Dewalt, Rod Treais at forwards, Hud Ray at center; Larry Peet and Dave Diehm, guards. Blondin and Yates, forwards; Frost, center; Huerta and Griffin, guards, probably will start for Trojans.

Two Pontiac regulars and two second-stringers will play their last regular scheduled game Friday. They are Dewalt, and Treais, Jim Jones and Clyde Lewis. Jones and Lewis are the 2nd string men. "I hope all the rest will be back next year," Van Ryzin commented.

Preceding the varsity game at 8 p.m. reserves of the two clubs meet in a preliminary at 6:30 o'clock.

Chief Natators Bow to Wolves

Pontiac High's final 1956 swimming dual went right down to the wire at Bay City Central yesterday. But there Chief tankers were nosed out of a victory, 47-40.

The 160 yard relay did the trick for Wolves. Pontiac won four events, and lost at least four others on close decisions, Coach Bob (Des) Boyce reported today.

Boyce said George Bergstrom, Dennis Simonson, Wayne Ostrander, Tom Cross and the medley relay (Cross, Dick Dorris, Bob Keavy and Ostrander turned in terrific jobs.

Summary:

40 yard freestyle—Won by Wuepper (BC); 2nd, Bergstrom (P); 3rd, Ted Wersema (P); 4th, Reinsohn (BC). Time 20.1 seconds.

100 yard breaststroke—Won by Bob Keavy (P); 2nd, Rosenbury (BC); 3rd, Meisel (BC); 4th, Cornforth (P). Time 1:04.2

200 yard freestyle—Patterson (BC); 2nd, Pretzer (BC); 3rd, Simonson (P). Time 2:07.2

100 yard backstroke—Won by Cross (P); 2nd, Finn (BC); 3rd, Ken Bogard (P); 4th, Talaga (BC). Time 1:02.2

100 yard freestyle—Won by Wuepper (BC); 2nd, Fred Roeser (P); 3rd, Degolia (BC); 4th, Ostrander (P). Time 57.2 seconds.

120 indiv medley—Won by Dennis Simonson (P); 2nd, Meisel (BC); 3rd, Bogard (P); 4th, Walkowiak (BC). Time 1:16.7

Diving—Won by Baker (BC); 2nd, Tony Simson (P); 3rd, Giesey (BC); 4th, Bray (P).

240 yard medley relay—Won by Pontiac. Time 2:26.3

160 yard freestyle—Won by Bay City Time 1:21.7

Bill Russell, San Francisco's great basketball center, was only a third stringer until he attained his rank as a senior for his high school baseketball career.

Sonshine Quits Argonaut Post

Leaves Managerial Job to Straighten Out His Business Situation

TORONTO (AP)—Harry Sonshine, whose efforts to build a winning football club in Toronto were largely responsible for a costly player "war" between Canadian and U.S. professional leagues, has ended his connection with the Big Four Football Union team.

★ ★ ★

Sonshine resigned as unpaid manager of the Toronto Argonauts a year and a half after he took over the job with a promise to build a Grey Cup championship team. His resignation, revealed last week by President Bill Ross, came after the disclosure that a furniture manufacturing company of which he was part owner had gone bankrupt.

★ ★ ★

Ross said Sonshine's resignation had been presented some time ago and expressed regret that it was made public so soon after the bankruptcy. There was "absolutely no connection" between the two events, Ross said.

Sonshine said he had "no alternative" but to resign, explaining, "I must attend to personal business until I get things established."

Higgins Sees Sammy White Hitting .320

Bosox Pilot Figures Player Will Increase Average 60 Points

SARASOTA, Fla. (AP) — **Boston Red Sox Manager Mike Higgins, who rarely makes predictions, thinks catcher Sammy White will boost his batting average some 60 points this year.**

★ ★ ★

"White will hit .320 this season," Higgins said yesterday after closely watching his ace receiver in a batting drill.

★ ★ ★

"All Sammy has to do is learn that strike zone and stop swinging at bad pitches," Higgins explained. "He swings at too many bad pitches, but he has all the tools and certainly he is a .300 hitter."

★ ★ ★

White, who hit only .261 last year and has an average of .273 since joining the Red Sox in 1951, is Higgins' top personal project as the spring training season gets underway.

★ ★ ★

White appreciates the aid from his manager and says he is learning all the time.

"I'm not a natural hitter," Sammy said. "I never was. I'm learning all the time. I don't know about these other guys, but there never is a game where I don't pick up some tips."

D Cage Playoff Starts Tonight

Pontiac's Class D city league basketball playoffs start tonight with two 1st-round games slated at Lincoln Junior High.

The double-elimination tourney will feature the Meteors, National League champions, and Police Association, Boys Club, and Oliver Buick, the three top teams in the American division.

Tonight's action sends the Policemen, American loop winners, against Oliver's in the opener at 7 o'clock, and the Meteors against Boys Club at 8:30.

Thursday night's games will shift to the Eastern gym. The playoff winner enters the Inter-City Tournament at Detroit.

The Detroit tourney, scheduled March 8, 9, and 10 at the Lasky Recreation Center, will receive teams from Highland Park, Dearborn, Allen Park, Waterford, Hamtramck, and Detroit as well as Pontiac.

Pontiac's representative will play Hamtramck in the 1st round.

MOTOR INN CLASS "B"

	Pts.		Pts.
Gridiron Bar	61	Nat'l. Bob	44
Green Lake	59	Tel-Huron	43
Oak Machine	58	Braid's	42
White Bros.	56	Nelson Mfg.	35
Drewry's	55	Wrigley's	37
Dorris Rity	51	Exchange Club	36
Frank's	50	Bob's Bldrs.	34
Leonard's	48	Pont. Print.	30
Dobski's	47	Universal	24
Gridiron Bar 3051.			

GRAPEFRUIT League

BRADENTON, Fla. (AP) — Manager Charlie Grimm today had some encouraging words for Gene Bearden, the veteran lefthander who is working out with Milwaukee Braves on a trial basis.

"He could really help us in the bullpen," Grimm said. "We're going to give him every chance to make the club and I've got a hunch he will."

LAKELAND, Fla. (AP)—Clarence (Buddy) Hicks, a 28-year-old infielder with Buffalo last year, has been invited to move over from Detroit's rookie camp to the regular Tiger training camp tomorrow but he isn't getting excited about it.

TUCSON, Ariz. (AP)—Manager Al Lopez of the Cleveland Indians plans the first intrasquad game tomorrow.

★ ★ ★

"We'll let the kids play," Lopez said. "That's the best way to size 'em up anyway."

TAMPA, Fla. (AP)—The long process of developing a farm system is beginning to pay off dividends for the Chicago White Sox.

★ ★ ★

No fewer than 13 of the 43 players on the Sox roster are products of White Sox farms and the number could be upped to 15 with a stretch of the imagination.

MESA, Ariz. (AP) — **Breaking into the Chicago Cub infield is no easy task with Ernie Banks at short, Gene Baker at second and Don Hoak ready to take over third-base chores.**

ST. PETERSBURG, Fla. (AP) — St. Louis Cardinal outfielder Rip Repulski said he is determined to go for average—not homers—this year. Then proved it with a perfect day at the plate.

Ralph Higgins has been Oklahoma A&M track coach 20 years.

WEST PALM BEACH, Fla. (AP)—Bobby Shantz, one-time ace hurler who has been plagued with arm trouble the past three years, pitched batting practice yesterday and brought smiles to faces in the Kansas City Athletics training camp.

★ ★ ★

The little lefthander put in a 15-minute stint on the mound, cutting loose with mostly fast balls, sharp curves and changeups.

INDEPENDENT LADIES

	Pts.		Pts.
Al's Store	61	Vogts	51
Preston's	61	C. Hough	47
Pudney	60	Martha's	44
McNeil's	58	Kramers	39
Kellering	54	Bob's	30

J. Klepons 211, M. Cooney 546. Pictons 829—2280.

COOLEYETTES

	W	L		W	L
Twin Lakes	63	33	Spencer's	45	50
Steven's Mkt.	51	45	Twin Pines	44	51
Huson Clnrs.	48	47	Westacrettes	43	53
McKinney's	46	49	Nick's Arena	42	54

A. Duarte 210, L. Andrews 520. Twin Lakes 817—2380.

PONTIAC SOCIAL BOWLERS

	W	L		W	L
Hazelton's	59	29	Osmun's	44	44
Bd. of Ed.	56	31	Farmer's Mkt.	42	45
Odd Fellows	51	36	Sport Shop	40	48
Ackerman's	46	42	Sparks Griff.	31	57
Barnett's	45	42	Duffy's Tav.	24	64

C. Liskey 215, M. Andonian 551, Odd Fellows 1010—2775.

Ban on Santee Is Confirmed

NEW YORK (AP)— Even if Wes Santee had been cleared of charges of accepting excessive expense money, it's doubtful if he could have appeared in the Olympics, an AAU official said today.

"I'm certain we never could have entered him in the games because the international federation wouldn't permit it after reading his testimony," said Irving Schoolman, a member of the executive committee which imposed the ban. "However, on the basis of his testimony, we had no recourse but to suspend him."

The AAU yesterday released the report of a committee appointed to investigate Santee and it served to confirm the already-published resumes.

Otto Graham quarterbacked the pro Browns to six straight National Football league division titles.

It's Hot Stove League Time and—

You're the Manager

(Eighteenth of a Series)

They called Leo Durocher one of the most daring of all Major League managers. Leo's gambles paid off plenty for he led the New York Giants to two pennants and one world's championship.

In the following situation, Durocher's strategy helped the Giants beat the Cubs in a game last season. Would you have done the same thing?



LEO DUROCHER

(R) stands for a righthanded batter or pitcher and (L) for a lefthanded batter or pitcher.

The Giants are playing the Cubs at Chicago and the score is tied 2-2 in the top of the ninth. Paul Minner (L) is on the mound for the Cubs. Paul Giel, the Giants' pitcher, opens with a double. Jim Davis (L) replaces Minner. Bobby Hofman (R) is the next batter with Whitey Lockman (L) and Don Mueller (L) scheduled to follow.

Would you:

a. Have Hofman sacrifice?

b. Let Hofman swing away?

c. Put in a runner for Giel and try a steal of third?

Result: Hofman hit away and singled to center, scoring Giel. The Giants picked up four more runs, won 7-2 (June 15).

Tigertowners Invited

Briggs Calls in Kuehn, Torgeson, Others

LAKELAND, Fla. (AP)—President W. O. (Spike) Briggs Jr. called in shortstop Harvey Kuenn and 1st baseman Earl Torgeson today for a last-minute attempt to bring them to terms before regular spring training opens tomorrow.

Only Kuenn and Torgeson are unsigned, and officially will be classified as holdouts if they haven't signed contracts by tomorrow. Holdouts may not take part in training until signed, and both Kuenn and Torgeson are key Tigers.

Manager Bucky Harris has invited six from the Tigers' rookie camp, running since Feb. 15, over to train with "the regulars," but there isn't a 1st baseman among them and nobody expects anybody to oust Kuenn, one of the best shortstops and hitters in the business.

So far as the Tigers are concerned Kuenn and Torgeson are indispensable, and they know it. Both have said they "aren't far apart" with management on their salary demands—that raises offered seem a little short to them.

Francis Oneto (pronounced O-net-o; not One-to), slickest looking fielder among the rookies, was among the six asked over from Tigertown by Harris.

Besides the 25-year-old infielder, who will have a shot at filling Detroit's gaping 2nd base hole, Harris also asked:

Infielder Clarence (Buddy) Hicks, 28, who looked so good to Brooklyn that the Dodgers twice took him north, only to cut him loose just before opening day.

Outfielder Ben Downs, 26, a lefthanded swinger who hit .340 last season with Nashville of the Class AA Southern Assn., and who is hitting .316 in rookie games to date.

Third baseman Steve Demeter, 21, who posted a .285 batting average at Buffalo last season; catcher Carl Wagner, 21, who hit .314 at Terre Haute, and outfielder Gene Neff, 23, a long-ball hitter with a .286 average at Durham.

GI Fighter Highlights Chicago Gloves Tourney

CHICAGO (AP)—After a total of 162 bouts that provided 49 knockouts or TKOs, amateur boxing's big show, the Golden Gloves Tournament of Champions, tonight swings into the quarterfinals.

★ ★ ★

The "big fellows" took their turns last night, scoring 25 knockouts in 81 battles. Leading the way into the quarterfinals were light - heavyweight Jim Boyd, a Ft. Benning, Ga., sergeant who represents the Montgomery, Ala., team, and heavyweight Peter Rademacher, on the Nashville, Tenn., squad.

★ ★ ★

Boyd, 25, from Rocky Mount N.C., was last year's All - Army champion. He scored two knockouts in his bid to reach the finals like he did last year.

He flattened LeRoy Bogar of Minneapolis in the first round of the scheduled three and did likewise to Reuben Stevens of Tulsa, Okla., in the third.

★ ★ ★

Rademacher, 1953 National AAU champ, scored a first-round TKO over Billy Ray Smith of Memphis and then outpointed Ben Bankhead of St. Louis. Another favorite who lost out was Don Hullinger of Toledo, Ohio, a welterweight who dropped his second-round match to clever Francis LaPlant of Billings, Mont.

★ ★ ★

St. Louis, seeking its third team crown, continued to lead in points among the 32 centers competing with 14 points. Montgomery was second with 11, followed by Louisville, and Nashville, each with 10½.

Walker, Royal at Parting of Ways Along Grid Row

STATE COLLEGE, Miss. (AP) — Long-time buddies Darrell Royal and Wade Walker faced a parting today, with Walker taking over as head coach at Mississippi State to fill the vacancy left when Royal accepted the challenge of the same post at the University of Washington.

Royal was named to the top football job at Washington yesterday and Walker quickly got an offer to succeed him here.

★ ★ ★

"I hope to go up there this week," Royal said. "I've read about the situation up there and I'll admit the challenge the job offers influenced my decision to go."

He said he had no definite plans, "but I hope we can get things to running smoothly."

Royal, 31-year-old former star quarterback at Oklahoma, will succeed John Cherberg, who was fired in January by Athletic Director Harvey Cassill. The firing followed a revolt of players on the football team in November because, Cassill said, Cherberg had failed to restore harmony as he had promised. Cassill resigned earlier this month.

How Michigan Fighters Fared

CHICAGO (AP)—Michigan results in last night's Golden Gloves tournament of champions at Chicago stadium:

147 pounds—(first round)—John Powell, Detroit, outpointed Alfred Crisp, Los Angeles (2). Jim McCoy, Grand Rapids, outpointed Henry Harrison, Memphis (1).

160 pounds—(first round)—Rudolph Stringer, Detroit, stopped Morris Frison, Denver (1). Richard Nolan, Marshfield, Wis., stopped Dude Green, Grand Rapids, (2).

178 pounds—(First round)—Williams Clemons, St. Louis, stopped Robert Stumbaugh, Detroit, (2). Ted Poole, Wichita, outpointed Lee McCoy, Grand Rapids (3).

Heavyweight—(First round) — Osse Groom, Detroit, stopped Esker Harris, Los Angeles (1). Harold Lamb, Muncie, Ind., outpointed Clifford Tavenner, Grand Rapids (3).

147 pounds—Second round)—Cleo Horton, Muncie, Ind. outpointed Jim McCoy, Grand Rapids (3). Paul Patin, Fort Worth, outpointed John Powell, Detroit (3).

160 pounds—(Second round)—William Anderson, St. Louis, outpointed Rudolph Stringer, Detroit (3).

Heavyweight—(Second round) — Osse Groom, Detroit, stopped Harold Lamb, Muncie, Ind. (1).

HIGH SCHOOL SCORES

CAGE RESULTS

Flint Northern 52, Flint Central 44
City title
Monroe 50, Grosse Pointe 44
Detroit S.E. 65, Detroit Chadsey 60
Bay City Central 64, Bay City Handy 28
North Branch 62, Millington 57

COLLEGE BASKETBALL

Oklahoma A&M 65, Wichita 62 (OT)
Buffalo 88, Western Reserve 86
DePauw 84, Wabash 54
Lawrence Tech 74, Detroit Tech 68
Oberlin 96, Denison 87
Cornell 73, Princeton 68
Rhode Island 82, Springfield (Mass) 71
Boston Univ 94, Boston College 70
George Wash 93, Georgetown (DC) 77
Navy 80, Catholic Univ 52
Western Kentucky 86, Texas Tech 78
Southern Methodist 69, Rice 78
Texas 96, Texas A&M 70
Arkansas 90, Texas Christian 71
West Texas 80, Texas Western 79
Midwestern (Tex) 108, Howard Payne 86

Fitzgerald Surprised

Oft-beaten Rochester salvaged a bit of glory from an otherwise dismal basketball season Tuesday night at Rochester.

Gene Konley's Falcons closed out their 1955-56 schedule on a high note by toppling Fitzgerald, 58-50, to highlight last night's slim prep action in the Oakland County area.

Fitzgerald, pace-setter in the Oakland B League, did not go down easily. The Spartans led entering the 2nd quarter, 12-11, and Rochester tied the count at halftime, 23-all, as the two teams matched basket for basket.

The Falcons fell into a 38-37 deficit as the last quarter started, then erupted with 21 points to leave Fitzgerald in arrears.

Forward Jim Van Nocker sparked the Rochester attack with 18 points and teammates Ron LeBarre and Bill Dean added 14 and 10 respectively. Jim Clary tallied 13 and Bob Bush 10 for the Spartans.

Rochester's upset win avenged an earlier 50-40 loss to the Spartans and gives the Falcons an overall record of 6-10. Fitzgerald, which—has a crucial Oakland B clash with Clawson remaining, now shows an 11-3 mark.

Sharp - shooting Jim Simer amassed 42 points as Madison romped over hapless Thurston, 74-50, in a return meeting at Detroit. Simer collected 17 field goals and eight foul shots for the Eagles, who wound up their regular season with a 13-3 record. Ralph Beller scored 14 points for Thurston.

Walled Lake bowed to Wayne, 57-53, in a sloppy game at Wayne for its 5th loss in 15 starts. The Vikings trailed at intermission, 30-24, and never could erase the difference.

Scoring ace Larry Hughes committed his 4th personal foul early in the 2nd period and his absence from then until the final stanza hurt the Vikings. John Walker topped Walled Lake with 18 points while Wayne Nicola paced the winners on 22 points, 14 from the charity stripe.

Dryden ended its season with a 51-42 decision over invading Flint Hoover. Randy Williams and Norm Haggadone led the Southern Thumb squad with 12 points apiece. The win gave Dryden a 3-12 mark.

Dons Gain Official Approval for Defense of NCAA Title

By THE ASSOCIATED PRESS

Coach Phil Woolpert, whose San Francisco Dons have topped The Associated Press college basketball poll all season, must have been looking at five other guys when he got the idea his regulars might be getting stale.

He let them kick up their heels for a change last night and the Dons frollicked in an 87-49 runaway against College of the Pacific—locking up their second straight California Basketball Assn. title and gaining official entry to the NCAA tournament for defense of their national championship.

It was San Francisco's 48th consecutive triumph and the 54th in 55 starts, and the school immediately claimed an all-time college record.

The NCAA recognizes a 55-game streak by little Peru, Neb., State Teachers in the mid-20s as the all-time record, But Dick Blake, Dons' publicity man, said he has a letter from A. G. Wheeler, Peru athletic director, stating the record was against Nebraska teams only and did no represent consecutive victories against all opponents.

• • •

Wheeler told The Associated Press, however, that he had no way of knowing for sure whether Peru played out-state teams in the streak—which, he added, he found to be 54 games, not 55.

• • •

Record, or not, the 87-point total is the Dons' best one-game mark of the season. They've topped it only once in their last 45 outings, defeating West Texas State 89-66 in the first round of last year's NCAA tourney.

All-America Bill Russell, the 6-10 center, banged in 28 points while playing all but 2½ minutes.

Elsewhere, Southern Methodist became the first team to sweep through the Southwest Conference unbeaten since Texas did it in 1947. An 89-75 romp against Rice did it for the Mustangs, who had sewed up their second straight league crown Saturday.

Last PGA champion to repeat was Denny Shute in 1936-37.

Murff, at 33 Oldest Rookie, Goes to Braves

BRADENTON, Fla. (AP) — Better late than never sums up the major league life-begins-at-33 story of righthander John "Red" Murff of the Milwaukee Braves—the oldest rookie in the majors.

• • •

"I had just about given up hope of playing in the majors," said the Braves' $40,000 purchase today. "When you get to my age in the minors, the scouts don't give you a tumble unless you knock their eyes out."

• • •

Murff did just that last year with Dallas, leading the AA Texas League in victories with 27 innings pitched with 303 and earned-run averages with 1.99.

• • •

The Giants had first rights to the 6-3, 195-pound Texan, but passed him up. Braves' Farm Director John W. Mullen said recently: "A lot of the clubs probably shied away from him because of his age, but our scouting reports on Murff were outstanding.



AP Wirephoto

CATCH MY STYLE!—Outfielder Jim Piersall of the Boston Red Sox gives an exhibition of his fielding ability for rookie outfielders Marty Keough and Gordon Windhorn, right, at opening of club's spring training Monday at Sarasota, Fla. Piersall hit .283 last season. Keough is a highly touted rookie up from Louisville where he hit .303 last year. Windhorn had a .293 mark at Oklahoma City in 1955.

Red Wings in Second Spot After Beating N.Y. Rangers

DETROIT (AP)—Detroit Red Wings were back in 2nd place in the National Hockey League standings today but the storm brewing over the runner-up position is far from over.

Wings moved into 2nd place last night by virtue of a 4-1 victory over the New York Rangers over the Boston Bruins tonight, while Detroit is idle, would move the New Yorkers back into the runner-up spot.

Montreal Canadiens, with the NHL title clinched, have 86 points. That's 20 points more than the Wings have and 21 points more than the Rangers.

The Wings' victory was their 5th straight over the Rangers in seven games at Detroit this season.

Lorne Ferguson paced the Wings with a pair of goals. The Detroiters scored once in each of the 1st two periods and ran up the score to 4-0 before Danny Lewicki robbed Detroit netminder Glenn Hall of a shutout with little more than two minutes left in the game.

Norm Ullman and Marty Pavelich were the other Detroit marksmen.

Hall had an easy time of it. Rangers took only 12 shots at him — three in the 1st period, five in the 2nd and four in the final stanza.

Lorne Worsley was much busier in the New York net. He stopped 36 shots.

Home Room Cage Champs Crowned at Two Schools

Seventh, 8th and 9th grade champions have been crowned at Washington and Eastern junior high schools in playoffs of the home room basketball program, sponsored by the Pontiac Parks and Recreation Department.

In finals at Washington, the Nationals whipped the Globerunners, 30-16, to take the 7th grade title; the Rams took honors in the 8th grade by trimming the Falcons, 45-15; and the Clodhoppers nipped The Boys, 36-34, for 9th grade laurels.

Results of finals at Eastern saw the Wildcats win the 7th grade crown with a 22-19 victory over the Apes, the Crazy Eights grab the 8th grade title by edging the Flying Fools, 27-25, and the Basement Bums chalk up a 20-12 win over the Trojans to claim 9th grade honors.

Turf Handicap Has 13 Entries

Blue Choir Gets Top Weight for Hialeah Race Today

MIAMI, Fla. (AP)—Thirteen grass runners, including 10 from foreign countries, compete today in the $65,500 Hialeah Turf Handicap at a mile and a half. Ireland's Blue Choir is the probable favorite.

• • •

Blue Choir, winner of $186,095 last year, will be asked to carry top weight of 128 pounds and concede from 5 to 24 pounds to his rivals in the 26th running of the nation's oldest turf race and Hialeah Park's richest.

• • •

The winning owner will net $46,900 if all 13 entries go to the post in Hialeah's longest stakes race.

Sharing the program with the Turf Handicap will be a $10,000 allowance race in which Main Chance Farm's Jet Action is scheduled to make his first start of 1956. The race is at 6 furlongs.

• • •

The son of Jet Pilot out of Busher will be opposed by W. L. Huntey's Hilarios, Jan Burke's Squared Away, B. W. Landy's Two Fisted, Calumet Farm's Eds Day and Spring Hill Farm's I Appeal.

Cougar and Titan Split MVA Honors

Houston's seven-foot Don Boldebuck and Bill Ebben, smooth Detroit junior, split scoring honors this season in Missouri Valley basketball — Boldebuck taking the Valley crown and Ebben the full-season title.

The Cougar giant, scoring 31

• • •

points in a losing cause against Wichita, finished with a 23.9 average in conference play, Ebben 21.9. Detroit's jump shooter was best over the full season, 23.6 to Boldebuck's 21.8.

Sparring Match:

Hutch, Birdie Roiled Over Old Punching Bag

ST. PETERSBURG, Fla. (AP) — A punching bag that has never been touched by a boxing glove may become the innocent target of a spring training oral sparring match between Manager Freddie Hutchinson of the St. Louis Cardinals and Birdie Tebbetts, his Cincinnati Redlegs' counterpart.

• • •

The bag, decorated with a caricature that faintly resembles an umpire's frowning features, was originally purchased as a gag by Dewey Soriano, Seattle general manager. He hung the stuffed canvas in the Coast League team's clubhouse to tease Hutchinson, then Seattle manager.

• • •

Soriano's idea was for Hutch, who is a hard loser, to blow off steam with a few punches at the bag instead of at Coast League umpires.

• • •

After Hutchinson was appointed manager of the Cardinals, Soriano met Cardinal General Manager Frank Lane and promised to send the bag to St. Louis. Gabe Paul, however, heard about it and when Cincinnati signed a working agreement with Seattle last fall, the Reds' general manager insisted his club had a priority on the bag because of the working agreement between the two clubs.

"Now if Lane and Hutchinson are anxious to get the bag," Paul related gleefully, "maybe they'll be willing to make a player trade and I'll throw it in for good measure."

The usually mild - mannered Hutchinson was burned up over the incident.

"Let them keep the darn thing," Hutch rasped. "That Tebbets needs it more than I do. He could use it to practice up his punch. He's had several fights as a player and manager in the big leagues and he hasn't won one yet.

Dewitt's Late Goal Wins for Manny's

A field goal by Dick Dewitt with less than a minute remaining broke a tie and handed Manny's Bar a 52-49 victory over Johnson & Anderson in Waterford League basketball Tuesday night at Isaac Crary gymnasium.

Dewitt was the big gun for Manny's with 21 points while Joe Umphrey of J & A took scoring honors with 28.

Drayton Drug forfeited to Poole Lumber in the other scheduled game.

Next week's games will end the league's regular season schedule.

	W	L		W	L
Clarkston	11	1	Philgas	6	6
Drayton Drug	8	4	Beattie Mtr.	4	8
Manny's Bar	8	4	J & A	3	9
Poole Lumber	7	5	Waterford	1	11

AUTOMOTIVE LEAGUE

	Pts.		Pts.
Ped Foundry	62	Schram's	45
Triple H	61	Tradesmen	44
Mazurek's	59	Auburn Mtrs.	44
Croney's	59	Oakland Loan	43
Whittemore's	57	Associates	39
Jerome's	55	Cent. Line.	37
Preston's	48	Averill's	37
Glenn's	47	Sharp's	28

W. Mihalek 343.

LAKELAND LADIES

	W	L		W	L
Uhrick's	66	26	Briggs	44	48
Hollis	54	38	Hammel	43	48
Ballard's	51	41	Harbor Bar	43	48
Ed's Tav.	50	41	LaChic	43	49
Ottmar's	50	42	Dor-L	41	50
Cloverleaf	45	46	Loule's	38	50
Godhardt's	45	47	Sportsman	37	54
Compton's	44	47	W.L. Music	34	53

E. Baxter 233—519; Uhrick's 786—2218

BALL & CHAIN

	W	L		W	L
Mandalari's	70	30	Pontiac Rec.	48	51
Star Clnrs.	68	41	Beavers	47	53
Stinkers	55	44	Excelsior	46	54
Ten Pins	54	45	Four Squares	44	56
Woodchoppers	49	51	Kirkby's	36	74

V. Bird 234—817.

UAW-CIO LEAGUE

	Pts.		Pts.
Kingspinners	59	Sad Sacks	41
Woodchoppers	59	Hot Shots	37
Hams	54	Upsetters	35
Spartans	50	Spoilers	31
Pinpointers	47	Jets	8

Women: J. Johnson 188, E. Andrews 494. Men: A. Rhodes 213, G. Howard 572; Spartans 986—2818.

NEW BIRDS EYE FRUIT PIES SERVES 2 5 for $1 APPLE CHERRY
MT. CLEMENS MARKET
904 Mt. Clemens Pontiac

NEW CAR?
WE PAY FULL LIST PRICE FOR YOUR PRESENT TIRES WHEN YOU CHANGE TO TOP QUALITY GENERAL TIRES
If you have driven less than 1,000 miles, ask about our famous General Changeover Program. You, too, can drive on General's . . . Come in today, and be safe.
TERMS TO SUIT YOU
THE GENERAL TIRE
YOUR TUBELESS TIRE HEADQUARTERS
ED WILLIAMS TIRE CO.
451 S. SAGINAW at Raeburn

50%-100% more POWER
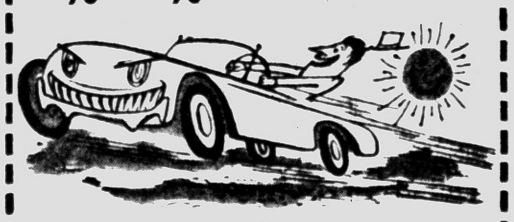
MUSTANG
"precisioneered" high-compression engines for Ford, Mercury, Chevrolet: cars, buses and trucks.
Big-car performance and small-car economy are yours with a Mustang High-Compression Engine. Increased bore and stroke, light-weight pistons, automatic valve lifters, ¾ grind camshaft and many more quality custom features give you 50% to 100% more horse power — longer engine life—greater fuel economy. With a Mustang High-Compression Engine under your hood, you have all the power you need . . . never have to push your car to the limit, saves on engine wear for thousands of extra miles. Mustang engines carry a new-engine guarantee—can be installed in a few hours.
Have tomorrow's engine today for more driving pleasure and efficiency. Stop in, ask about the Mustang High-Compression line.
PONTIAC MOTOR PARTS
"Parts Headquarters for the Doctor of Motors"
Automotive Parts and Equipment
84 South Perry St. Phone FE 2-0106

Save ON fire
INSURANCE! Here's *another* really better insurance value from Allstate, the company founded by Sears! Allstate's rates for Fire and Extended Coverages* on your home and its contents are *substantially lower* than those of most other leading companies. Claim settlements are fast and fair. You can't buy *better* protection, so why pay more? See how much *you* can save *today!*
SEARS, ROEBUCK and CO. BLDG.
154 N. Saginaw Street
Ph. FEderal 5-0461
You're in good hands with . . .
ALLSTATE INSURANCE COMPANY
STOCK COMPANY PROTECTION
Founded by Sears Assets and liabilities distinct and separate from the parent, Sears, Roebuck and Co. Home office: Skokie, Illinois. *Fire and Extended Coverages available in this state for non-farm dwellings for one to four families and for contents only in buildings housing twenty families or less.

sprig®
A DELICIOUS DRINK
A MARVELOUS MIXER

NEVER TOO SWEET • NEVER TOO SOUR

MORAN'S HEALTH CLUB
MARK A. MORAN
Physiotherapyst
SWEDISH MASSAGE PRACTIPEDICS
742 W. HURON
BUS. PHONE FE 5-8273 FE 4-6310

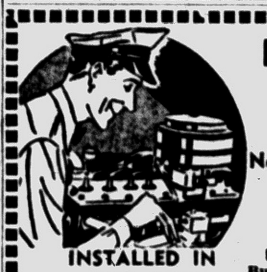
INSTALLED IN ONE DAY!
FACTORY REBUILT and NEW MOTORS
New Low Price!
No Down Payment!
New Car Guarantee!
DeSoto, Chrysler, Plymouth
Free Towing—No Block Deposit
Buick, Chevrolet, Hudson, Dodge, Ford, Oldsmobile, Pontiac, '38 to '47.
MOTOR EXCHANGE CO.
401 S. Saginaw Phone FE 3-7432

SPECIAL!
Motor Tune-Up
All 6-Cylinder Chevrolets, Thru 1955
$2.95
All work done on our brand NEW 1955 SUN ANALYZER!
Labor and Material Guaranteed
MARKET TIRE CO.
77 W. Huron St. Open 9 to 9 FE 8-0424

ANNOUNCING!
SPORTS and BUILDERS SHOW
MARCH 23, 24, 25
COMMUNITY ACTIVITIES BUILDING
Williams Lake Rd.—Just West of Dixie Highway
Sponsored by
WATERFORD TOWNSHIP JUNIOR CHAMBER OF COMMERCE
LATEST IN HOME FURNISHINGS
HOME IMPROVEMENTS . . . BOATS
MOTORS . . . SPORTING EQUIPMENT
ENTERTAINMENT REFRESHMENTS DOOR PRIZES
EXHIBITORS SPACE STILL AVAILABLE
Pontiac — Clarkston — Waterford — Drayton Plains
MERCHANTS WELCOME
For Space Phone FE 2-0141
MR. RICHARDSON or MR. SCANTLAND

Many Wood Products

Michigan has an estimated 120 wood products mills, other than sawmills, which produce veneer, shingles, excelsior, and rustic products from raw forest timber.

A tip from an expert



You can't beat "75" HOUSE PAINT

- for economy
- easy brushing
- one-coat hiding
- longer lasting beauty

The man who knows paints best will tell you O'Brien's "75" is the BEST in fine quality house paint. Made with patented Pre-Shrunk Oils, it gives super service on any exterior surface. It actually looks better longer. Choice of many ready mixed colors.

PAT LALLY HOUSE of COLOR WALLPAPER O'BRIEN PAINTS

FE 8-0428 Free Parking Rear of Store

1028 W. Huron
1½ Blocks West
Tel-Huron



SILVER BEAUTY — The beautiful silver-buff male cocker spaniel above, is now a champion in his own right. He is Dover Hills Chief-of Staff, owned and bred by Mr. and Mrs. Ray Caguhil, 1061 Dover road, Pontiac. Chief is 15 months old, the 43rd champion in the line of Maddies Vagabond's Return. His mother was Elderdown of Dover Hills. Chief finished at Macomb Kennel Club show Feb. 12 and has gone best of variety 8 times, twice was best of sporting group. He goes next in the Genesee County show March 18.

Deer Control Scene Shifted

LANSING (AP) — The scene of action in the legislature's long battle over control of Michigan's deer herd shifted to the senate today following action of the house conservation committee.

In a secret ballot, the committee shelved a bill authorizing the state conservation commission to set special deer season throughout the state. The commission now has this authority in the southern part of the Lower Peninsula.

The action was a victory for Rep. Kenneth O. Trucks (R-Baldwin), chairman of the committee and leader of the fight to keep deer herd control out of the hands of the commission.

* * *

"The vote shows that I'm not a 'dictator' in this matter as some people say," Trucks said. "every member voted according to his conscience."

* * *

A similar bill, passed by the senate, was killed in Trucks' committee last year by an 8-7 vote.

Auto Safety Glass
With Windshield or Door Replace Properly, Quickly
FREE—1 LB. COFFEE
Glass Replacement Insurance Claims Honored
Hub Auto Glass Co.
122 Oakland Ave. FE 4-7000

Shelley Goes to New Orleans for U.S. Meet

Oakland County Sportsmen's Club secretary and publicist Howard Shelley Thursday leaves by air for New Orleans. Shelley will be an official delegate for many Michigan outdoor associations at the big National Wildlife Conference, March 1-7.

This is the biggest of the national gatherings on conservation, as it affects the wildlife of the nation.

The White Sox scored 29 runs against the Athletics in a game played in April 1955.

Holly Moms, Dads Get Honors, Too

Reese Protz, athletic director for Holly High School, addresses this department with some pertinent and commendable facts about honoring moms and dads of Holly athletes.

* * *

"Milford is not the only team in the Wayne-Oakland league that presents corsages to its players' mothers," says Protz. "Here in Holly for the past five years Varsity Club has honored the mothers with corsages at half-time."

* * *

Dads also are honored at Holly during the grid season, a custom of long standing.



IRISH CHAMP — Taking part in the sporting dog exhibit at the coming sportsmen's show at state fair grounds, March 3-11, is the handsome Irish setter above, with handler-owner Volney Cotton, Englewood Kennels, Ortonville. The 9-months old dog "Sunnyflame of Englewood" was sired by the great AKC progeny champion of 1954, "Thenderin Brian Tristran." His dam was "Betsy Maine of Englewood," a near champion in her own right. Sunnyflame went best puppy at the Dec. 11 specialty show at Garden City.



These are probably the slowest-made shoes in America. Nettletons take four times longer to make than ordinary shoes, yet they cost surprisingly little more. Men who wear them insist it's extravagant to pay less.



Nettleton

Huddik's
23 N. SAGINAW ST.

OPEN MON. & FRI. 'TIL 9:00 P. M.

AAA

MORE SAVINGS

50% more than two years ago

On policies now expiring, for members of the Automobile Club of Michigan, this Exchange is now returning increased savings as compared to the past. Twenty percent more than a year ago, 50% more than two years ago.

This increased savings is in addition to an approximate MILLION DOLLAR rate reduction effective February 15.

It pays to belong to the Auto Club.

Detroit Automobile Inter-Insurance Exchange

Attorneys-in-fact: Ralph Thomas, Charles L. Wilson, Roy M. Hood, Robert G. Jamieson, General Manager

at Automobile Club of Michigan

VISIT OR PHONE YOUR NEAREST OFFICE

E. F. ALSTON, Mgr. FE 4-1496
63 N. Perry Street FE 2-9255

R. L. Taft, FE 2-8019 — R. A. Warken, FE 2-6240
C. H. Byrne, FE 8-7151 — P. G. Tynan, FE 4-3891
R. L. Long, FE 3-7217 — Virgil Keener, (Holly) MElrose 7-7481
B. W. McNalley, OL 2-2241

Sports Show Runs 4 Days, March 22-25

Pontiac Retail Store Again Site for Annual Outdoors Affair

Pontiac's second annual sports and outdoors show will run for four days at the Pontiac Retail Store basement showroom, starting March 22. It will continue through Sunday night, March 25. The 1st day the show will be thrown open at noon.

There will be exhibits of all kinds, dealing with the outdoors, Howard Shelley of OCSC announced today just prior to leaving for New Orleans and the National Wildlife Association convention.

Much of the emphasis in the exhibits will be on fishing, boating, camping, archery, dogs and hunting.

"This will be about the same type of show as that of a year ago," Shelley said. "But it will be better, and maybe bigger."

Among the keynote personalities to appear are Mort Neff, Lou Tennant, state police officer and an expert with the pistol, and the former world champion fly-caster Ben Hardesty. Pontiac Archery club will have representatives on hand every day, and will give bow and arrow demonstrations.

One of the attractive features is expected to be a display of many breeds of hunting dogs—all in the puppy stage, if possible. In connection with this feature any one interested in helping with the plan should contact Shelley, or Henry Gotham, at the store.

Silvery Horde!

Dippers Await Smelt Run

LANSING — While smelt-dippers await annual spawning runs, commercial fishermen are netting tons of the little silvery fish in the Green Bay area.

Each winter, commercial fishermen take about 4,500,000 pounds of smelt from Michigan waters, using small mesh nets.

In late March or early April, smelt-dippers take over in tributaries of the Great Lakes and adjacent inland lakes. As the spawning season approaches, smelt move inshore from deep, cold waters and assemble in large schools. With the break-up of ice, millions enter streams where they are dipped out by fishermen, especially at night.

The tasty little fish—a distant relative of trout, lake herring, lake chubs and whitefish—make good eating when fried, baked, smoked or pickled. Commercial catches are shipped to Detroit, New York, Chicago and other markets.

Plan Weight-Lifting Demonstration at PHS

During the intermission of the Pontiac-Saginaw Eastern basketball game Friday night in PHS gymnasium, an unusual demonstration will take place. It will mark the 1st public appearance of members of the new class in weight-lifting at PHS.

Schools and the Pontiac Parks and Recreation Department sponsor the new activity, held twice weekly in the high school, and already outgrowing its quarters. Al Thomas is the director.

MOTOR INN JUNIOR HOUSE

	Pts		Pts
Tel-Huron	66	Risdon Dairy	44
Sag. Cinrs.	50	Osmun's	42
Bicmar Inn	50	Kresge's	42
Ballard's	55	Vollmar's	41
Schram's	55	R & H Serv.	19

R. Almas 244, K. Bogard 204. Osmun's 980 2764

BEMIS-OLSEN AMVETS

	W	L		W	L
Church's	58	26	Miller's	39	45
B. & H. Elec.	51	30	Haskill's	38	47
Pontiac Rec.	52	32	Fowler's 2	38	46
Dobski's	42	42	Fowler's 1	36	48
Detroit Rec.	41	43	H. Wilson	22	61

R. Stockdale 175, B. Johnson 446

Multi-Lakers Have Big Time During Weekend

One of the biggest and most enjoyable weekends of many a month for Multi-Lakes Conservation association took place Sunday at the club's headquarters.

* * *

At least a dozen won turkeys in the shoot for the birds, including M. Wunderlich, Walled Lake; Paul Nave, Detroit; Jim Gutzweiller, Detroit; Monty Wysong, Walled Lake; Ray Chabot, Walled Lake; Clarence Colvin (2), Royal Oak; Glen Burch, Bill Pendergast (2), of Milford; H. Garrian, Walled Lake, and Gordon Chapin, Detroit.

Fox hunt attracted many hunters but the reynards were too smart to be caught—all except one that Pete Lach of Detroit bagged. Ed Stack Jr., Walled Lake, had a close miss.

* * *

An archery contest saw six winners named—(Chicago round) 1st Ed Stack Jr., (686); John Berxell, Detroit, 2nd (665); F. E. Neumann (644), 3rd; Ed Stack Sr., 4th (613); women—Loretta Stack (462); juniors—Barnard Berxell (299).

* * *

After the shoots more than 400 were served a fish dinner.

Timber Area Shrinks

Total land area of Michigan is about 36½ million acres. Originally all was covered by dense forest, but the needs of civilization have reduced the total forest area to 19 million acres.

Biggest in U.P.

Lake Gogebic is the largest inland body of water in Michigan's Upper Peninsula, covering 23 square miles.

Big Crowd, One Fox in Hunt at Holly

More than 125 men and one woman fox hunter, took part in last weekend's hunt at Holly Recreation area, according to Cliff Dreyer Gun Shop and Sports Center hunting program.

"After coffee and doughnuts at my place," Cliff reports, "they scoured the recreation area. Only one fox was shot by Russ Thiel of Mt. Morris. At least four others were hit but escaped."

One redbone hound was so engrossed in tracking a hot fox trail that he kept going until 11 p.m. Dreyer says. "They got him back the next day," says Cliff, who announced plans for the season's final fox hunt for the area, on March 11. Information may be had by calling at the shop 15210 Milford Rd., Holly, or calling MElrose 4671.

Vikings Win Flint Title Over Indians

FLINT (AP)—Flint Northern added the Flint high school basketball championship to its Saginaw Valley championship last night with a 52-44 triumph over Flint Central. The teams had split in their previous two meetings. Northern ended with an 11-3 overall record. Central with 8-5.



Tan Grey 6½ - 7½ Blue Brown

HATS $2.95 Up



Reg. 59c SOCKS 39c—3 For $1.



Italian Striped SHIRTS $2.95 Up



A large selection to choose from . . . $6.95 Up

Dave's
158 N. Saginaw (Next to Sears)

Coldest Winter in Years; but Wildfowl Remain Here

By JACK PATTERSON

According to weathermen, who are not to be trusted on forecasts but keep pretty good records, this has been the coldest winter since 1950-1951. Despite this dour fact an unusually large assemblage of migratory wildfowl has elected to remain in Oakland County throughout the cold months.

J. B. Harrison, 290 Voorheis Rd., notes that Dawson's Mill Pond has served as home base for a good supply of mallards all winter.



PATTERSON

Our Washtenaw County picket, Bob Patterson, whose burner goes out between duck seasons, reports that flocks of 50 to 100 or more mallards and black ducks pitching into cornfields in the western part of Oakland are common sights along toward sundown.

* * *

In our own ramblings around the county we've noticed many, many more ducks, mostly blacks and mallards, than in recent years past. We've also observed a surprising number of Canada geese that have chosen to stick it out here.

Just why these birds choose the rough life is hard to say. Maybe they like the demonstrated affability of our Oakland County residents. Or maybe some of them have read "Andersonville" and aren't taking any chances on southern hospitality.

We put the question up to sometime duck hunter and full-time wildfowl authority George K. Zimmerman. His theory is the ducks have rocks in their heads. Otherwise they wouldn't put up with this climate for 10 minutes longer than it took to get their spare feathers packed.

While all this activity is going on overhead, what transpires beneath the ice which locks our lakes in chilly, stilly silence. Nuttin. Almost, anyway.

Those unwilling to accept the wisdom of this observation might keep an eye out for unsafe ice in spots. This is not a sign of spring. It's a sign that ice is tricky stuff.

As we've pointed out in the past there's nothing wrong with ice fishing except that it comes at the wrong time of year.

Florida and other salt water fishermen can look for improvement from now on. "Ike" Isgrigg reports that fishing in the Keys has been hampered by generally too much wind. A word from Charles Wood at Punta Gorda indicates fishing is s-l-o-w in that area. H. F. "Doc" Brodie and Frank Baldwin took a group of innocents out from Venice on their boat last week for a few days of concentrated fishing.

Haven't heard how they did, or for that matter, whether they returned. Maybe they've joined company with the Flying Dutchmen and are drifting about the gulf in eerie silence. Although, come to think of it, it wouldn't be very silent with that pair, no matter what.

Oh this is a grand time of year. Anyone for pogo sticks?

3 New Poisons May Aid Fight on Sea Lamprey

TORONTO (AP) — Three new poisons to kill sea lampreys which have been depleting lake trout stocks in the Great Lakes, are being developed, it was announced today.

Dr. W. J. Harkness, director of the Fish and Wildlife Division of the Ontario department of lands and forests, said the poisons, which do not appear to have any effect on any other fish, kill young lampreys before they move down from the spawning rivers to the lakes.

He told the Ontario legislature's conservation committee only small quantities of the poisons have been produced while experiments are being carried out. Although results were not conclusive, there was evidence the poisons might prove successful in the fight against the lamprey.

The lamprey is an eel-like fish which fastens itself on another fish and sucks its blood.

Joins Green Staff

COLDWATER (AP)—Frank Karpal, 26, Coldwater High School football coach and a former Michigan State lineman, has accepted the job of assistant line coach and chief scout for Dartmouth College. He also is a former coach at Standish (Mich.) High School.

In the regular 1955 season the Sooners of Oklahoma outscored their football opponents by 256-54.

16 Promoters Bid for Ring Plum in N.Y.

NEW YORK (INS)—At least 16 fight promoters bid today for the Monday night TV plum held by the London Sporting Club, whose license was revoked yesterday.

Ted Cott, vice president and general manager of the Dumont network, which airs the bouts, already has interviewed applicants for the post and said he would announce his choice today.

The new promoter will take over at the St. Nicholas Arena after March 6.

The New York State Athletic Commission knocked the L.S.C. out of business and also revoked the licenses of promoters Tex Sullivan and Willie Gilzenberg for eight violations of board rules.

The club and Gilzenberg, its treasurer, were hit in addition with $5,000 fines.

The Indianapolis motor speedway track is to be completely resurfaced with Kentucky rock asphalt, according to a decision by track authorities.

NEW BIRDS EYE FRUIT PIES SERVES 2
APPLE CHERRY 5 for $1
G & A MARKET
1244 Mt. Clemens
Pontiac

A Good Used Car?
Try
COMMUNITY MOTORS
Rochester and SAVE!

Hobbies & Models of All Kinds
Bicycle Repairing
PARTS - SALES
Gem Stones and Minerals for Rock Hounds
The Hob-Nob Shop
6089 Highland Road (M-59)
Half Block West of Airport
OR 3-7112

Have You Rotated Your Tires Lately?
SPECIAL
4 TIRES ROTATED AND INSPECTED
$1.00
4 TIRES ROTATED AND 4 TIRES BALANCED
$3.00
Pulver Tire & Treading
Seiberling Distributor
½ Block North of Pontiac Press
25 Pine Street Phone FE 4-2505

Lockman Faces Bench Future

By THE ASSOCIATED PRESS

Carroll (Whitey) Lockman, the stylish North Carolinian who did so much to bring the National League championship to New York in 1951 and 1954, may be riding the Giants' bench this season.

Bill Rigney, the club's freshman manager, indicated as much today.

"I'm certainly glad Whitey's on our side," he said. 'But we want a little more power and fellows like Dusty Rhodes, Bob Lennon and Gail Harris will get a chance to see if they can provide it. If they don't then we have Whitey available.

* * *

Lockman, who joined the Giants in 1945 and has played with them since, batted .273 and hit 15 home runs in 147 games last season. He played in the outfield and at first base.

* * *

Rigney previously had stated he intended to give Rhodes and Lennon an opportunity to win the left-field job. Willie Mays, in center field and Don Mueller, in right, are set.

They're set in the field, at any rate. For Rigney is planning to experiment with Mueller in the leadoff position in the batting order.

While Rigney was busy shifting things around in the Giants' camp, other big league clubs were getting ready for the official start of spring training tomorrow.

The Boston Red Sox went through a three-hour drill highlighted by a "great" workout by Mel Parnell, their much-injured left-handed pitcher.

* * *

"Naturally, I didn't try to put anything on the ball," he said. 'But there wasn't a twinge in my shoulder or my knee." Mel hurt the knee in spring training in '55 then later developed a kink in his left shoulder.

In Brooklyn's camp at Vero Beach, Fla., Carl Erskine, another sore-armed pitcher, hurled batting practice with good results and relief pitcher Jim Hughes, demoted to St. Paul last year, reported 16 pounds lighter than a year ago.

Elsewhere, Phillies' catcher Andy Seminick expressed confidence he would be able to catch 100 games this season. . . . Jackie Brandt, the International League's Rookie-of-the-Year in '55, was among the list of 12 minor leaguers who will be given further tryouts by the St. Louis Cards. . . . The Kansas City As bought lefty Tom LaSorda from Brooklyn's Montreal farm club. . . . Bob Grim of the Yankees and Ray Crone and Andy Pafko of Milwaukee put their names on contracts.

NHL RESULTS

	W.	L.	T.	Pts.
Montreal	38	12	10	86
DETROIT	26	21	14	66
New York	28	24	9	65
Toronto	21	31	10	52
Boston	19	30	12	50
Chicago	18	32	11	47

TUESDAY'S RESULT
DETROIT 4, New York 1.

TODAY'S GAMES
Montreal at Toronto.
Boston at New York.

THURSDAY'S GAME
DETROIT at Boston.

FRIDAY'S GAME
Montreal at Chicago.

SATURDAY'S GAMES
DETROIT at Toronto.
Chicago at Montreal.
New York at Boston.

SUNDAY'S GAMES
Montreal at DETROIT.
Toronto at Boston.
Chicago at New York.

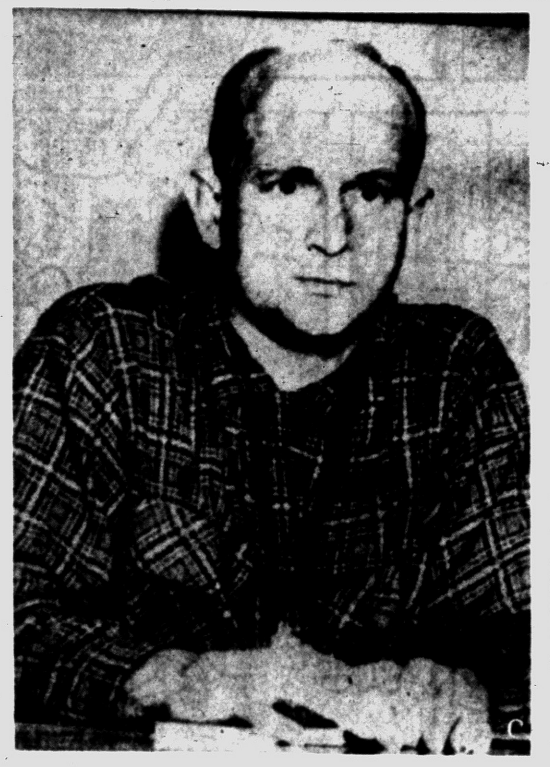

AP Wirephoto

COACH OF THE YEAR — Barney Steen, whose Calvin College Knights of Grand Rapids have just tucked away their third consecutive Michigan Intercollegiate Athletic Association championship on a season's mark of 17-4, has been named "Coach of the Year" by the Michigan chapter of the National Association of Intercollegiate Athletics.

Birmingham Solid Favorite in Swimming Meet Tonight

Birmingham High School will be heavily favored to win its 8th straight championship tonight when the Eastern Michigan League swimming meet is held in the Barnum pool at Birmingham.

The Maples' opposition will be furnished by Ferndale, Hazel Park, and Mt. Clemens. But the results of last week's preliminary meet at Ferndale show ample reason why the Maple tankers are solid choices to repeat.

Birmingham qualified 19 boys for tonight's meet, the highest number by any school in league history, compared to five qualified for Ferndale and nine each from Hazel Park and Mt. Clemens.

Three league records were broken by the talented Maples in the Ferndale prelim. Wayne Geggie, a strong candidate for high school All-America honors, set two new marks—1:07.8 in the 100-yard backstroke and 1:44 flat in the 150-yard individual medley.

Tom Hizer established a new mark in the 100-yard breaststroke in the time of 1:08.6. Birmingham's Pete Sintz tied the league record of 25.2 in the 50-yard freestyle.

Birmingham's tankers won every qualifying event except the 100-yard freestyle, which found the Maples' Jay Lewis finishing 2nd. Four Maple swimmers were ill, preventing a possible higher number of qualifiers.

Tonight's competition begins at 7 o'clock.

PRICES BEGIN as low as $1533 during FORD'S Great February Sales Jubilee

Come In Today

Howard Lare, Inc.

2705 Orchard Lake, KEEGO FE 5-9204

Man, this is whiskey!



LOUIS L'AMOUR has been a rancher, miner, wild-horse wrangler, fighter, sailor, tank destroyer officer. He's now a successful writer. For him—for men among men—Hiram Walker makes a whiskey among whiskies:

IMPERIAL $3.64 4/5 Qt. Code No. 408 $2.30 Pint Code No. 409



BLENDED WHISKEY • 86 PROOF • 30% STRAIGHT WHISKEY, 6 YEARS OR MORE OLD • 70% GRAIN NEUTRAL SPIRITS
HIRAM WALKER & SONS INC., PEORIA, ILL.

Substitutes Help Eaglets Edge Shrine Five, 61-59

Substitutes played a vital part in Orchard Lake St. Mary's 61-59 win over Shrine at Royal Oak last night.

Two 2nd-stringers, Stan Moniuszko and Larry Charkowski came off the bench to spark an Eaglet rally in the last quarter. The Eaglets trailed going into the 4th period, 47-40.

Charkowski bucketed a pair of two-pointers during the surge and Moniuszko twice stole the ball and drove in for easy layups in the last minute and a half to hand the Eaglets a 60-59 lead. Gerry Leszczynski's free throw was anti-climactic.

Ted Kopacki and Pete Madelans paced the Eaglets with 25 and 20 points respectively. Tom Rogers scored 14 points for the Knights. It was Orchard Lake's 10th triumph in 15 games.

St. Mary's Junior Varsity defeated Shrine in the preliminary game, 46-43. The Eaglet reserves lost to St. Andrew's Flyers, however, in a Monday tilt at Detroit, 54-45.

Ghianni Given Farewell Win at Washington

Genial Em Ghianni, whose resignation at Washington becomes effective tomorrow, received a going-away present from his basketball team Tuesday.

The Braves had a rugged fight on their hands, but they succeeded in defeating visiting Lincoln, 43-41, in a Pontiac Junior High League game for their 19th consecutive victory.

Thus Washington wound up its 1955-56 season with eight league wins and 10 overall, a 2nd straight loop title, and 4th in the last five years.

Lincoln held brief leads a couple of times in the 1st half and the two squads were tied at halftime, 24-24. But the Braves seized the advantage in the 3rd quarter and never lost it.

Harrison Munson scored 20 points to head the Braves' attack. Tom O'Brien and Bill Davis topped the Railsplitters with 10 points each.

Washington's Junior Varsity, coached by Ralph Allen, also finished a perfect slate by trimming Lincoln in the preliminary, 43-23.

MOOSE LEAGUE

	Pts		Pts
Bazley's Mkt.	58	OL Tavern	47
Goodman's	55	Home Lunch	42
Mickey's Bar	52	Greg's Bar	35
Fowler's Bar	49	Pontiac Rec	30
Tasty Bakery	47	Top Hatters	20

LADIES ALL STARS

	Pts		Pts
Huron Bowl	63	Manny's Bar	51
Motor Inn Rec	62	Nu-Brite	43
R B Munro	55	Shaw's	42
Ward's	55	Ballard's	12

N. Wood 218, S. Pointer 513, Motor Inn 874, Munro's 2476.

PONTIAC HOUSEWIVES

	W	L		W	L
Jack's Shop	65	27	Superior	44	48
Benard's	65	27	Team No. 11	43	49
Amb. Insull	58	34	Pont. Rec. 1	37	55
Pont. Rec. 2	53	38	Bryan French	35	57
Ben's Mkt.	52	40	Jack's Bar	35	57
Buck's Auto	52	40	Tom's Mkt.	31	60
Stadium Inn	50	42	Swift Stores	23	69

F. Lorenz 186, L. Roberts 501, Stadium Inn 922—2564.

OAKLAND COUNTY EMPLOYES

	W	L		W	L
Pin Heads	64	23	The Five M's	44	43
Social Kat	56	27	Walton TV	41	46
County Jets	54	34	Bureau Brats	40	44
Soc. Security	52	35	Screwballs	38	49
TNT's	50	38	Roasters	36	47
Ten Pins	50	38	Jr.'s	28	56
The Tops	48	40	The Pin Ups	21	63
LaForge Mkt.	46	37			

B. Kimball 201, A. Warren 496, Pin Heads 694—1968.

ST. MICHAEL'S

	Pts		Pts
Avenue Bar	66	V & S	49
Clar's Bar	62	Pontiac Floor	46
Joe's Coney	57	Filter Soft	45
Willis Carb	56	Glidermaster	45
Ned's Drill	54	Rookies	42
Great Lakes	53	Pletz Groc	36
Hayden's	50	Brace's	31
Smith Bros	49	Wilkinson's	30

R. Murphy 240—607, Avenue Bar 905—2630.

BALDWIN RUBBER

	Pts		Pts
Prasel's	72	Snorkers	44
Liming Serv	64	Chief's	41
Pontiac Rec	58	Crazy Five	36
Jack's Bar	53	Pantel Serv	32
Pont. Cater	51	Art's Groc	28

J. Bolinger & John Noonan 223, R. Halverson 583, Pursley's Amb. 947—2840.

K of C LEAGUE

	Pts		Pts
Pfeiffer's	63	Drewry's	45
The Shrine	59	Forster Tool	45
Letter Shop	56	Hight Mtrs.	44
Goebel's	55	Borst Rltr.	42
Auburn Bar	52	Pabst	41
Nat'l Boh	52	Credit Union	39
O. A. Trace	51	Leonard's	38
Wayne Htg.	51	Simmons Hdw.	32
Un-Furnace	48	Fleet Carrier	32
Standfield's	46	Contract Cart.	28

R. Clark 749, C. Tosto 617, Forster Tool 987—2822.

COOLEY TOPPERS

	W	L		W	L
Rickman's	63	33	Walled Lake	47	49
A-K	62	34	Ackerman's	40	56
Lake Side	52	44	Hutton's	39	57
Union Lake	51	44	Eric's	29	66

I. Aird 195—550, Lake Side 792, A-K 2370.

NIGHTHAWKS

	W	L		W	L
Oliver Buick	52	12	Team No. 7	16	49
Harnick Htg.	49	34	Parkway Gro.	35	49
Sparks Griff.	46	38	Team No. 1	34	49

O. Distad 201, V. Johnston 531, Oliver Buick 826—2098.

HURON LADIES MATINEE

	W	L		W	L
Johnson Rltr.	59	33	Four Deuces	41	50
Hamilton's	53	39	Hough Mar.	39	52
Four Bowlers	47	45	Wood Bees	36	56

M. Collingwood 173, V. Cohassey 475, Hamilton's 682, Four Bowlers 1630.

HURON LADIES

	Pts		Pts
White's	66	Del's	46
Rip's	57	Luttman	42
Joe's Coney	56	Country View	41
Bowmaster	54	Voydanoff	40
D. Nicholls	52	Diekman's	38
Cycle	48	Puertas	34
Lenz	46	K & W	23

A. Mazza 221—492, Diekman's 758, Cycle 2155.

NEW BIRDS EYE FRUIT PIES SERVES 2 APPLE CHERRY 5 for $1

TWO BROTHERS MARKET
1019 Joslyn
Pontiac

PRE-SPRING TIRE STOCK CLEARING Sale!

GOODYEAR TIRES

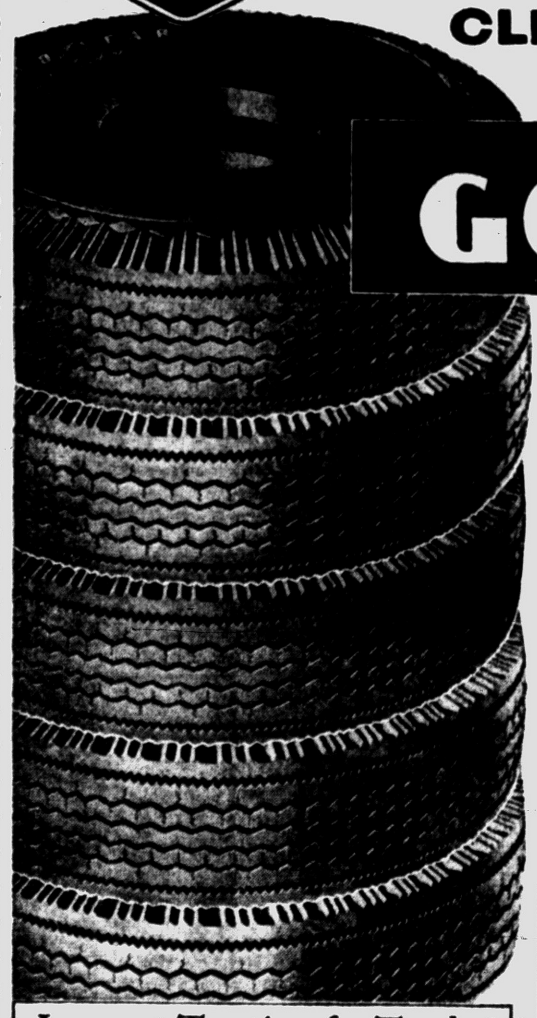

GOODYEAR

brand new extra quality Super-Cushions

Sale Priced to CLEAR!

$14.90

Plus tax and recappable tire 6.00 x 16

Late Winter and early Spring make road conditions too treacherous to risk driving on worn tires. *Don't* take chances. *Do* take advantage of our clearance prices on Super-Cushions by Goodyear. They feature Triple-Tempered 3-T Cord Bodies for extra strength. Famous stop-notch tread means quick-action traction. Act now . . . save money.

LOW STOCK CLEARING PRICES ON ALL SIZES

Super-Cushion Black Sidewalls			Super-Cushion White Sidewalls		
TIRE SIZE	Regular no trade-in price*	SALE PRICE with trade-in**	TIRE SIZE	Regular no trade-in price*	SALE PRICE with trade-in**
6.00 x 16	$17.55	$14.90	6.00 x 16	$21.50	$18.30
6.40 x 15	18.70	15.90	6.70 x 15	24.00	20.40
6.70 x 15	19.60	16.65	7.10 x 15	26.60	22.60
7.10 x 15	21.70	18.45	6.50 x 16	28.55	24.25
6.50 x 16	23.30	19.80	7.60 x 15	29.10	24.75
7.60 x 15	23.75	20.20			

*Plus Tax **Plus tax and recappable tire

YOUR OLD TIRES MAY MAKE YOUR DOWN PAYMENT
As low as $1.25 a week for a pair!

Low cost Traction for Trucks!

HI-MILER RIB by GOODYEAR
- Long Tread Life
- More Recaps
- Proved Performance

$19.95 6.00 x 16 (6 ply rating) plus tax and recappable tire



LOW PRICES ON ALL OTHER SIZES TOO!

MORE PEOPLE RIDE ON GOODYEAR TIRES THAN ON ANY OTHER KIND

PONTIAC
Goodyear Service Store, 30 South Cass, FE 5-6123
L & S Standard Service, 644 Oakland Ave., FE 3-9113
Rogers Standard Service, 304 N. Johnson, FE 3-9478
Voydanoff's Shell Service, 68 Auburn Rd., FE 2-4819

ROCHESTER
Brinkman Shell Service, 1010 Auburn Rd., FE 3-9220

UTICA
Shelby Oil Co., 4025 Auburn Rd., RE 9-9351

MILFORD
Teggerdine Shell Service, RR 2—10501 Highland Rd., EM 3-5551

DRAYTON PLAINS
Drayton Shell Service, 4310 Dixie at Sashabaw, OR 3-9365

HIGHLAND
Smith's Mobil Service, In Highland, MU 4-6572

EAST HIGHLAND
Cook's Shell Service, 2955 Highland Rd., MU 4-5085

BIRMINGHAM
Eton Shell Service, 2005 14 Mile Rd., MI 4-9835

CLARKSTON
Beach's Standard Service, Cor. US-10 and M-15, MA 5-5731

BRAKE RELINE SPECIAL

DRIVE SAFELY

FORD or CHEVROLET . . . $13.95
PONTIAC or PLYMOUTH $15.95
Other Make Cars at Special Prices!
Factory Bonded Shoes, $2 Extra!

BRAKES RELINED

WHEEL BALANCING
STATIC & DYNAMIC
$2.00 Per Wheel

WHEEL ALIGNING
STEERING REBUILDING
By Trained Experts
ALL MAKES CARS--TRUCKS

DON R. MacDONALD, Inc.
370 S. Saginaw St. Opposite Economy Furniture FE 5-6136 or FE 5-6137

Radar 'Eye' Chain Work Almost Done

NEW YORK (AP)—The last link in a 1,600-mile chain of radar "eyes" for split-second tracking of the nation's newest guided missiles will soon be finished in the West Indies.

A final radar station planned for the island of St. Lucia will complete the 10-million-dollar series of outposts that start at the missile test center at Patrick Air Force Base, Cocoa, Fla.

At present, the chain lies along seven Caribbean islands as far as Puerto Rico, 1,000 imles from the Florida missile-launching site.

Envisions Sky Patrol

LOS ANGELES (AP)—Arthur C. Hohmann, deputy police chief, envisions cops in 'copters tagging motorists in this traffic-choked city. The airborne officers would photograph license numbers of offending motorists. Citations would be delivered later.

DO IT YOURSELF by Brickson



But I do love you. I just don't feel like paneling the living room with you —

BOARDING HOUSE



OUT OUR WAY



DIXIE DUGAN By McEvoy and Strieber



Chewing Eases Strain and Tension

Enjoy chewing healthful, refreshing, delicious Wrigley's Spearmint Gum daily... Millions do.



AJ 112

You'll Find
PROFITABLE OPPORTUNITIES
Every Day in the Pontiac Press Want Ad Section
Take advantage of this easy way to solve all your buying and selling problems.
To Place Your WANT AD
DIAL FE 2-8181



"I like my wieners warm!"

NICK HALIDAY By Keats Petree



ALLEY OOP By T. V. Hamlin



NANCY by Ernie Bushmiller



CAPTAIN EASY By Leslie Turner



BOOTS AND HER BUDDIES By Edgar Martin



GRANDMA



HALF ACRE CASTLE By John Morris



DONALD DUCK By Walt Disney



Ike Touches Off Trading Wave

NEW YORK (AP) — President Eisenhower's decision to run for a second term touched off a great wave of trading today in the stock market at moderately higher prices.

* * *

Price reporting facilities on the New York Stock Exchange were swamped. The tape was as much as 19 minutes late in reporting the progress of trading.

* * *

Despite the tremendous show of activity, prices didn't rise very far. There were gains of 1 to 2 points among leaders, but most of the advance was below a point.

* * *

All sections of the market were higher. Most trading attention centered on the oldline favorites among the steels, motors, oils and some railroads, coppers and chemicals.

At noon, the Associated Press average of 60 stocks was up $1.40 at $181.00.

* * *

That put the average only 50 cents under the historic high point reached Sept. 23 just before the President's heart attack. The market then plunged into a reaction but recovered with equal swiftness. The average again reached $181.50 Dec. 5 and held there Dec. 6.

New York Stocks

(Late Morning Quotations)

Admiral	20	Int Silver	64
Air Reduction	39 1	Int Tel&Tel	31 6
Allied Chem	113	Isl Crk Coal	40 6
Allis Chalmers	70 2	Jacobs	9 4
Alum Ltd	106	Johns Man	89 4
Alcoa	87 6	Jones & L	48 2
Am Airline	24 6	Kennecott	127 5
Am Can	46 2	Kimb Clk	46 4
Am Cyan	68 6	Kresge SS	28 7
Am Gas & El	33 6	Kroger	47 2
Am M & Pdy	26 3	LOF Glass	79 6
Am Motors	8 4	Lib McN & L	16 2
Am N Gas	38 2	Ligg & My	67 1
Am News	22 4	Lockh Alrc	50 1
Am Rad	22 4	Loews	22 4
Am Seating	34	Lone Star Cem	76 2
Am Smelt	84 3	Lorillard	20 6
Am Tel & Tel	185 3	Mack Trk	30 7
Am Tob	75 5	Martin, Gl	36
Am Viscose	69 2	May D Str	41 4
Amac Co	78	McGraw H	84
Armco Stl	52 6	Merck	27 3
Armour & Co	18 3	Midl Stl Pd	43 5
Arms Ck	31 4	Mpls Hon	66 4
Atchison	145 4	Monsan Ch	46 5
Atl Cst Line	49 6	Mont Ward	89 6
Atl Refin	37 4	Motor Pd	33 5
Avco Mfg	7 3	Motor Wheel	28 1
Balt & Ohio	45 3	Mueller Br	26 5
Bendix Av	56 3	Murray Cp	42 1
Benguet	2 4	Nat Bisc	39 2
Beth Steel	153 6	Nat Cash R	38 6
Boeing Air	75 3	Nat Dairy	37
Bohn Alum	28 3	Nat Gyps	51 3
Borden	59 4	Nat Lead	82 1
Borg Warner	44 2	Nat Thea	8 4
Briggs Mfg	22 3	NY Central	44 2
Bris My	30 5	Nia M Pow	73 7
Budd Co	20 3	No Am Av	85 3
Burroughs	32 3	Nor Pac	26 7
Calumet & H	15	Nwst Airline	17 7
Camp Soup	41 6	Ohio Oil	37
Can Dry	16 2	Owens Ill Gl	72 2
Can Pac	33 3	Pac G & El	50 1
Capital Airl	39 6	Pan AW Air	19 2
Carrier Cp	55 7	Panh Epl	76 3
Case, JI	16 6	Param Pict	74
Cater Trac	27 6	Parke Da	46
Ches & Ohio	56 6	Penney, JC	99
Chrysler	75 5	Pa RR	24
Cities Svi	59 6	Pepsi Cola	23 6
Clark Equip	96	Pfizer	40 1
Climax Mo	67 6	Phelps D	64 3
Coca Cola	124 4	Philco	32 7
Colg Palm	87 5	Philip Mor	44 4
Col Brd A	25 4	Phill Pet	87
Col Gas	16	Pit Plate G	79 6
Comw Ed	42 5	Proct & G	102 6
Con Edis	47 6	Pullman	67 4
Con N Gas	37	Pure Oil	42 5
Consum Pow	50 2	RCA	45 2
Cont Bak	34 7	Repub Stl	47 4
Cont Can	42	Rex Drug	9 4
Cont Mot	8 6	Rey Met	54 5
Cont Oil	107 2	Rey Tob B	51
Corn Pd	32	Rock Spg	28 4
Curtiss Wr	32 4	Safeway St	47 2
Deere	33 7	St Jos Lead	82 6
Det Edis	34 6	St Reg Pap	46
Dis C Seag	38	Seab Al RR	26 2
Doug Airc	84 4	Sears Roeb	35
Dow Chem	65	Shell Oil	76
Du Pont	227 2	Sinclair O	60 2
East Air L	49 7	Socony Mob	71
East Kod	84	Sou Pac	54 7
El Auto	39 4	Sou Ry	103 4
El & Mus	37	Sperry Rand	26 7
Emer Rad	12 5	Std Oil Calif	95
Erie RR	21 3	Std Oil Ind	53 6
Fairb Mor	43	Std Oil NJ	156 4
Firestone	73 1	Std Oil Ohio	52 7
Food Mach	37 5	Stevens JP	25 3
Freepot Sul	89 2	Stud Pack	10 4
Fruh Tra	38 3	Sun Oil	74 4
Gen Bak	9 3	Swift & Co	46 6
Gen Dynam	61 4	Sylv El Pd	48 3
Gen Elec	58 4	Texas Co	120
Gen Fds	33	Tex G Sul	35 7
Gen Motors	45 2	Thomp Pd	58
Gen Shoe	37 4	Tran W Air	27 1
Gen Tel	41	Transamer	42 3
Gen Time	30 6	Twent Cen	25 7
Gen Tire	59	Underwood	36 5
Gillette	44	Un Carbide	112 4
Goebel Br	5 1	Un Pac	117 2
Goodrich	83 4	Unit Air Lin	42 1
Goodyear	64 2	Unit Aircr	70 4
Grah Paige	2 5	Unit Fruit	34
Gt No Ry	42 1	Un Gas Cp	21 5
Gt West S	22 5	US Lines	23 4
Greyhound	14 4	US Rubber	55 3
Gulf Oil	94	US Steel	57 5
Holland F	13 7	US Tob	18 6
Homestk	37 5	Walgreen	30 4
Hooker El	29 1	Warn B Pic	22 5
Ill Cent	62 5	West Un Tel	21
Indust Ray	47 4	Westg A Bk	32
Ing Rand	63 7	Westg El	59 2
Inland Stl	87	White Mot	41 5
Inspir Cop	64 3	Wilson & Co	14 7
Interlak Ir	30	Woolworth	48
Int B Mach	410	Yale Tow	64
Int Harv	37 6	Youngst Sh&T	92 3
Int Nick	81 6	Zenith Rad	127

STOCK AVERAGES

NEW YORK, Feb. 29—Compiled by The Associated Press.

	30 Indust	15 Rails	15 Util	60 Stocks
Net change	+2 6	+.8		+1 4
Noon Wed	259 2	136 0	73 8	181 0
Previous day	256 6	135 2	73 8	179 6
Week ago	251 9	135 1	73 6	177 6
Month ago	250 2	133 8	73 0	176 3
Year ago	219 3	129 5	72 2	162 0
1955-56 high	257 8	142 4	75 7	181 5
1955-56 low	203 1	114 9	67 2	148 8
1954 high	211 9	123 0	68 3	155 2
1954 low	143 9	77 8	55 4	108 0

DETROIT STOCKS

(C. J. Nephler Co.)

Figures after decimal points are eighths.

	High	Low	Noon
Baldwin Rubber*	15 6		16 4
Gerity-Michigan*	4 4		4
Kingston Products*	2 7		3 2
Masco Screw*	3 1		3 2
Midwest Abrasive*	8		8 6
Rudy Mfg*	4		4 1
Warner Screw	1 2		1 2
Ford*	62 4		62 6

*No sale, bid and asked.

New Machines Will Sort Fruit According to Hue

OXNARD, Calif. (AP)—Six electronic color-sorting machines, capable of separating as many as 1,128,000 lemons daily into five color classifications, have replaced 40 human fruit graders here.

* * *

The machines are the first to be tested under packing plant conditions, the Somis Lemon Assn. said.

* * *

Incorporated in the machines are photo tubes and memory units which register the five degrees of color in marketable lemons. Fruit passes through beams from the tubes, then drops onto separate conveyor belts according to its degree of ripeness, denoted by color.

MARKETS

Produce

DETROIT PRODUCE

DETROIT, Feb. 29 (AP)—The following prices cover sales of locally grown produce of No 1 and fancy grades only, brought to the farmers' markets by growers and sold by them in wholesale package lots.

Prices Friday were: Fruits—Apples, Delicious, fancy, 5.00 bu; No 1, 3.50-4.00 bu; apples, Jonathan, fancy, 3.50 bu; No 1, 2.50-3.00 bu; apples, MacIntosh, fancy, 3.00 bu; No 1, 2.00-2.50 bu; apples, Northern Spy, fancy, 4.00 bu; No 1, 2.75-3.25 bu; apples, Steele's Red, fancy, 4.00 bu; No 1, 2.50-3.00 bu.

Vegetables, misc.—Beets, topped, No 1, 1.75-2.25 bu. Cabbage, No 1, 2.00-2.50 bu. Carrots, topped, fancy, 3.75 bu; No 1, 2.25-2.75 bu. Celery root, No 1, 1.00-1.50 doz bchs. Horseradish, No 1, 3.25-3.75 pk bskt. Leeks, No 1, 1.25-1.75 doz bchs. Onions, dry, fancy, 1.75 50-lb bag; No 1, 1.40-1.65 50-lb bag. Parsley, curly, No 1, 85-1.00 doz bchs; parsley root, No 1, 1.00-1.25 doz bchs. Parsnips, No 1, 1.25-1.75 ½ bu. Potatoes, fancy, 1.60 50-lb bag; No 1, 1.40-1.50 50-lb bag. Radishes, black, No 1, 1.50-2.00 bu; radishes, hothouse, No 1, 1.50 doz bchs. Rhubarb, hothouse, fancy, 75c 8-lb box. No 1, 50-60 5-lb box; rhubarb, hothouse, No 1, 1.00-1.50 doz bchs. Rutabagas, No 1, 1.25-1.50 bu. Squash, Delicious, No 1, 75-1.25 bu; squash, Hubbard, No 1, 75-1.25 bu. Tomatoes, hothouse, No 1, 2.00-2.40 8-lb bskt. Turnip, topped, No 1, 2.00-2.50 bu.

Greens—Kale, No 1, 1.00-1.50 bu.

Eggs—Large, 13.00-18.00 30-doz case, medium, 13.00-14.00; small, 10.00-11.00.

DETROIT EGGS

DETROIT, Feb. 29 (AP)—Eggs, f. o. b. Detroit, cases included, federal-state grades:

Whites—Grade A, jumbo 50; large 43-46, weighted average 44; medium 41-43, wtd. avg. 42. Grade B, large 42.

Browns—Grade A, jumbo 48; large 42½-44, wtd. avg. 43; medium 40-42, wtd. avg. 41. Grade B, large 40-42½, wtd. avg. 41½. Grade C, large 6.

Checks 35.

Commercially graded:

Whites—Grade A, large 42-46; medium 37-39. Grade B, large 39-40.

Browns—Grade A, large 1; medium 36-38.

Market about steady. Trade only fair. Supplies of large fully ample. Receipts of mediums light and short of full needs. Undergrades clearing readily upon arrival.

CHICAGO BUTTER AND EGGS

CHICAGO, Feb. 29 (AP) — Butter steady; receipts 1,280,461; wholesale buying prices unchanged; 93 score AA 57.92; A 57; 90 B 55.5; 89 C 55; cars 90 B 56; 89 C 55.75.

Eggs about steady; receipts 13,684; wholesale buying prices unchanged; U. S. whites 60-69 per cent A's 38.5 mixed 38, mediums 37, standards 37, dirties 35.5, checks 35; current receipts 36.

CHICAGO POTATOES

CHICAGO, Feb. 27 (AP)—Potatoes: Arrivals old stock 199, on track 226, total U. S. shipments Friday 967, Saturday 670, Sunday 5; supplies light, demand moderate and market for russets about steady for reds slightly weaker. Carlot track sales, old stock: Idaho russets 4.15-4.30, bakers 4.60; utilities 3.20-3.25; Montana russets washed and waxed 4.45, Minnesota-North Dakota Pontiacs 3.85-4.00 washed and waxed. New stock arrivals 28, on track 61; supplies moderate, demand fair and market barely steady. New stock carlot track sales Florida round reds in 50 lb sacks 2.50.

Poultry

DETROIT POULTRY

DETROIT, Feb. 29 (AP)—Prices paid per pound f. o. b. Detroit for No. 1 quality live poultry up to 10 a.m.

Heavy hens 30-32; light hens 20. Heavy broilers or fryers (2½-3½ lbs): Whites 23-25. Gray Crosses 24-25. Barred Rocks 25-26. Capons (4-4½ lbs) 26, (5-6 lbs) 28-30.

Market full steady on hens with farm offerings light and short of needs. Fryers steady and ample to the regular trade. Capons barely steady. Supplies more than ample to a fair demand. Capons being used in place of hens in many instances.

CHICAGO POULTRY

CHICAGO, Feb. 27 (AP)—Live poultry fully steady on hens, steady on balance; receipts in coops 761 (Friday 166 coops, 35,915 lbs) f. o. b. paying prices unchanged; heavy hens 22-26; light hens 18-19.5; broilers or fryers 23-24; old roosters 14.5-15.5; capons under 4½ lb 24-25, over 4½ lb 28-30; hen turkeys 34.5.

Livestock

DETROIT LIVESTOCK

DETROIT, Feb. 28 (AP) — (U. S. Department of Agriculture) — Hogs—Salable 1,000. No early sales, undertone weak.

Cattle—Salable 600. Around 50 percent receipts cows, few hundred steers and yearlings carried from Monday; market opening slow on slaughter steers and yearlings, mostly steady; cows fairly active, steady; bulls slow, weak; few early sales good and choice fed steers 17.00-20.00, including some 1226 lb offerings at 17.00; few utility and commercial steers and heifers 12.00-15.00; most utility cows 10.00-11.50; few better heavy Holsteins 12.00; some overly fat cows down to 9.00; canners and cutters mostly 9.00-11.00; few lightweight canners 8.50 down; early sales utility and commercial bulls 12.50-15.25.

Calves—Salable 250. Vealers slow, about steady; early sales good and choice vealers 18.00-26.00; some held higher; few utility and commercial 13.00-18.00.

Sheep—Salable 1200. Sizable lot mostly prime shorn slaughter lambs No. 1 pelts 21.00, fully steady; a lot choice and prime 119 lb. wooled lambs 19.00; choice and prime lightweight wooled lambs scarce early, late Monday; mostly prime lightweight wooled lambs 22.50; sheep scarce, steady.

CHICAGO LIVESTOCK

CHICAGO, Feb. 29 (AP)—Salable hogs 14,000; general market moderately active, around 25 lower on butchers; up to around 280 lb. instances off more on weights under 230 lb; weights over 280 lb only weak to 25 lower; sows around 25 lower; most U. S. No. 1 to 3a 190-270 lb butchers 17.50-17.00; most lots at 12.00 weighing 190-220 lb and carrying sizable end No. 1 and 2 grades; several lots No. 1 and 2s 200-220 lb at 12.25 and around 150 head these sorted for weight and grade at 12.50; most 280-320 lb 11.00-11.50; few lots 330-400 lb 10.75-11.00; scattered lots 150-180 lb 9.00-11.00; larger lots 350-600 lb sows 9.50-10.75; weights under 350 lb scarce; quotable to 11.00.

Salable cattle 16,000; salable calves 300; fed steers and heifers very few, steady to 50 lower; some steers 1,000 lb lower than Monday; better than 50 per cent of the steer and heifer supply still unsold; other classes scarce; cows fully steady; bulls strong to 25 higher; vealers and stockers and feeders steady; prime steers 18.75-24.50 according to weight, mostly 23.50 down; prime 1450-1650 lb steers 18.75-21.00; few high choice under 1075 lb yearlings up to 21.00, but most choice steers 17.00-19.50; good grades largely 15.00-17.00; a load good and choice 950 lb yearlings 18.00; utility and commercial steers 12.50-14.50; high choice and prime heifers 18.50-20.50; bulk good and choice heifers 15.00-18.00; utility to low good grades 11.00-14.75; utility to high commercial cows 10.25-12.50; canners and cutters 8.50-10.75; utility and commercial bulls 14.00-15.50; good heavy fat bulls down to 11.00; good and choice vealers 21.00-27.00; cull vealers down to 10.00. Two loads choice 800 lb feeding steers 17.40.

Grains Lower in Active Mart

CHICAGO (AP) — Grains turned lower in an active, nervous market on the Board of Trade today.

* * *

After the President announced he would stand for re-election, the market showed little price change. The announcement caused no expansion in trading volume. Prices remained about where they were before the decision became known.

* * *

Wheat near the end of the first hour was 1⅛ to ⅜ higher, March $2.17⅜; corn ½ to 1 cent lower, March $1.27⅛; oats ⅛ to ½ lower, March 60⅛; rye ½ to ⅞ lower, March $1.28; soybeans ¾ to 1 cent lower, March $2.58¾; and lard 5 cents lower to 3 cents a hundred pounds higher, March $11.85.

CHICAGO GRAIN

CHICAGO, Feb. 29 (AP) — Opening grain

Wheat		May	61⅜
Mar	2.17	Sep	63⅝
May	2.13⅝	Rye	
July	1.98¾	Mar	1.28
Sep	2.01¼	May	1.26
Dec	2.04⅛	July	1.23¼
Corn		Sep	1.23½
Mar	1.27⅜	Lard	
May	1.32	Mar	11.80
July	1.36	May	12.25
Sep	1.36½	July	12.65
Dec	1.31⅜	Sep	13.00
Oats			
Mar	66⅛		

Chrysler Stops 'Phantom' Rates

Follows GM, Ford Lead in Halting Destination Charges on Cars

DETROIT (AP) — Chrysler Corp. Tuesday followed the lead of the other big three auto companies—General Motors and Ford—in eliminating so-called "phantom freight" charges on new cars.

* * *

Chrysler's "destination charges" on cars delivered to dealers more than 250 miles from Detroit were reduced in varying amounts ranging up to $53 on the Plymouth, $57 on Dodge, $72 on DeSoto, $72 on Chrysler Windsor and $74 on the Chrysler New Yorker and Imperial.

At the same time, Chrysler raised wholesale prices to dealers $22.75 on Plymouth, $26.50 on Dodge, $30.50 on De Soto, $30.50 on the Windsor and $35 on the New Yorker and Imperial.

Dealers in distant market areas, located from about 900 to 1,600 miles from corporation plants in the Detroit area, will benefit most from the reductions in destination charges. These areas include such cities as Denver, Fort Worth, Tex., and Miami, Fla.

Name 4 Firms to Handle Transfer of Ford Stock

DETROIT (AP)—Ford Motor Co. yesterday appointed stock transfer agents and registrars in Chicago and San Francisco for the listing of Ford stock on Midwest and West Coast exchanges in March.

In Chicago, the Continental Illinois National Bank and Trust Co. will be transfer agent and the First National Bank will be registrar.

In San Francisco, Bank of America N. T. & S. A. will be transfer agent and Crocker-Anglo National Bank will be registrar.

Ford said the appointments are in addition to the transfer agents and registrars already designated in New York and Detroit.

Acquires Two Hotels

CHICAGO (INS) — A. M. Sonnabend, head of a syndicate which owns Chicago's Edgewater Beach Hotel, has purchased the Mayflower Hotel in Washington and the lease on New York's Roosevelt Hotel from the Hilton Hotels Corp.

Named Saginaw Judge

SAGINAW (AP)—Prosecutor Hazen R. Armstrong, 45, shortly will become Saginaw's third municipal judge. He was elected to the newly created $10,000 a year post by City Council last night. As prosecutor, Armstrong's pay was $6,700.

COMPLETE
·AUTO·
INSURANCE



Crawford-Dawe-Grove

Insurance of All Kinds!

716 Pontiac St. Bk. Bldg.

Ph. FE 2-8357

Auto Man Favors Brake Fluid Law

DETROIT (AP) — Charles M. Heinen, assistant managing engineer for Chrysler Corp., favors a bill to regulate brake fluids and says that a recent check of 60 fluids on the Detroit market showed only 22 met requirements specified by auto manufacturers.

* * *

A bill providing state control of brake fluids is pending in the Michigan Legislature.

Many of the fluids tested, Heinen said, had a low boiling point and "after it boils you get no braking action."

* * *

California, Minnesota, North Carolina, Tennessee and New Jersey have laws regulating types of brake fluid sold.

* * *

Heinen voiced his support of such a Michigan law in a speech before the American Petroleum Institute.

Nine smokers out of 20 can recall the advertising message on the match books in their pockets.

House Body OKs New Tax Rates on Luxury Items

WASHINGTON (INS) — Members of the House Ways and Means Committee have approved an extension of many tax rates and called for new taxes on luxury electronics items.

The full group yesterday gave its okay to a one-year extension of existing tax rates on corporations, cars, gasoline, cigaretts and alcoholic beverages — going along with President Eisenhower's request.

One of its subcommittees also approved legislation imposing new taxes on tap-rceording machines, high fidelity phonographs, and other electronic devices not now under revenue laws.

However, the subcommittee also gave luxury-loving citizens a break by cutting the tax on cabaret and night club bills from 20 to 10 per cent.

Proposed Ford Expansion Gets Okay in Dearborn

DETROIT (AP)—The City Council in Dearborn last night approved the rezoning of property behind the Dearborn Inn for a Ford Motor Co. $36 million expansion project.

The rezoning was opposed by members of the Dearborn Woods Civic Assn.

Claiming the rezoning had been "railroaded," some members of the group told the council they would carry their fight to Mayor Orville Hubbard.

Ford plans to build engineering and research facilities on the site and also provide a parking lot for employes and visitors.

Equipment for Autos Stolen in Breakin

Thieves who broke into Six Lakes Service station on Cooley Lake Road, Commerce Township, last night got away with three fan belts, a dozen quarts of oil and two radiator hoses, owner Ray Hall told Oakland County Sheriff's deputies.

Deputies said the thieves apparently broke through a back window.

Trying to Avert Strike

NEW YORK (AP) — A federal mediator meets with union and company officials again today in an effort to avert a strike of 1,000 Remington Rand service engineers set for tomorrow morning.

Bell's Earnings Increase, Services Expanded in '55

DETROIT (AP) — The Michigan Bell Telephone Co., earned 6.4 per cent on its investment in 1955 compared with 6 per cent in 1954.

* * *

Clifton W. Phalen, president, commenting on this in the company's annual report yesterday, said that "If the company's increased rates and increased payroll expenses had been in effect throughout the year, earnings would have amounted to only 6.1 per cent on investment."

The Michigan Public Service Commission granted the company a rate increase last August designed to raise revenues $2,800,000 a year. The company said wages and salaries were increased later in the year by $6,300,000 annually.

Phalen said Michigan Bell "is still faced with a serious problem as to the adequacy of its rates." He said both investment and costs of doing business were on the rise.

* * *

The company reported its 1955 business was "a reflection of general prosperity and growing dependence on fast communication." The company added 156,000 telephones. Customers made more than 11,900,000 calls a day.

Michigan Bell had more than 2,403,000 telephones in service at the end of the year, with 87 per cent of the families in its territory now having service as compared with 80 per cent in 1950.

Other statistics given in the report:

The company's postwar construction expenditures increased to more than $482 million with a program of about $60 million in 1955 that included 20 new buildings or buildings additions.

Service was changed to dial operation for 32,000 customers in 15 more communities; 94 per cent of the company's phones are now dial.

The company had 27,400 employes and a payroll of $116 million.

More than 8,200 employes are buying American Telephone and Telegraph Co. stock under the payroll deduction plan.

Business Notes

H. H. Smith and Richard Penman of Pontiac's H. H. Smith Oil Co. will leave Sunday for a five-day educational tour of Shell Oil Co. plants in Houston, Tex.

Smith and Penman will join some 26 Shell jobbers from Michigan in a visit to Shell's exploration and production laboratories, chemical plant, research laboratories and off-shore drilling operations in the Houston area.

Jack A. Rininger, of 59 Monroe St., recently represented Pontiac's Sterling Creamery at a national conference of ice cream plant management officials in Cincinatti, Ohio.

The three-day session was conducted by G. P. Gundlach & Co., consulting firm to the milk, ice cream and dairy products industries.

The county of Los Angeles, California, leads the nation in milk production.

Earnings

DETROIT (AP)—Briggs Manufacturing Co. reports net earnings for 1956 of $2,571,006 equal to $2.38 a share. In the similar period last year earnings were $2,003,590 or $1.86 per share.

The company said sales of its plumbing fixtures reached an all-time high of $29,388,900.

Briggs currently is engaged in a $7,500,000 expansion and improvement program.

RICHMOND, Va. (INS)—Reynolds Metals Co. reports record sales, earnings and production in 1955. Net income totaled $34,306,521, or $3.41 a share, compared with $18,200,000, or $2.95 per share, the previous year. Chemical and drug sales last year totaled $163,794,000 a 12 per cent increase over 1954.

NEW YORK (INS)—Metropolitan Life Insurance Co. has reported sale of a record $6,516,225,726 in life insurance in 1955, a 43 per cent gain over sales the previous year. President Frederic W. Ecker said payments to policy holders and beneficiaries averaged $10,009 a minute of each business day against $9,242 in 1954. He said $66,124,130,946 life insurance was in force at the end of the year. This covered 38,300,000 persons, or roughly 1 out every 5 individuals in the U. S. and Canada.

CHICAGO (INS)—Pure Oil Co. today reported earnings in 1955 of $38,164,226, or $4.05 per share, the second highest in the firm's history. Net income the previous year totaled $31,163,000, or $3.56 per share. Total revenue last year increased 25 per cent to $490,385,407.

NEW YORK (INS)—Texas Gulf Sulphur Co.'s annual report has disclosed record sales and income last year. Profits totaled $32,356,404, or $3.23 per common share, compared with $30,544,951, or $3.05 a share in 1954.

Lodge Calendar

Pancake supper, Federal Savings & Loan Bldg., W. Huron St., Mar. 2nd, Fri., 5-7:30 p. m. Sponsored by men of Pontiac Chapter No. 228 O. E. S. Benefit of Youth Education Fund of Michigan. —Adv.

News in Brief

Pleading guilty to drunk driving, 63-year-old Leo Biegosky of Walled Lake yesterday paid fine of $60 with $15 costs. Walled Lake Justice Logan Sparks presided.

Jesse Floyd, 39, of Milford, who waived examination on charges of statutory rape yesterday before Independence Township Justice William H. Stamp, was bound over to circuit court for arraignment March 5. Failing to furnish bond of $2,000, he was returned to Oakland County Jail to await arraignment.

Walled Laker Marvin Twaddle, 49, who pleaded guilty to drunk driving yesterday before Sylvan Lake Justice Joseph L. Leavy, began a 30-day jail term after failing to pay fine of $100 with $25 costs. Twaddle was arrested by Wolverine Lake police.

Sparks from a blazing trash burner caused a $50 fire last night at 71 Auburn Ave., home of Kevin J. Ritter, Pontiac firemen reported.

Attention! Veterans of W.W. I meet with Oakland Barracks No. 49, U. S. A. at 206 Auburn Ave., Pontiac, Feb. 29, 8:00 p. m. Meeting of special interest to all W. W. I veterans, benefits and legislation. —Adv.

Ethel Chapdelaine's Beauty Shop, specialist in hair styling and cutting. 6303 Dellwood, Williams Lake. OR 3-4792. —Adv.

If your friend's in jail and needs bail. Ph. FE 5-9424 or MA 5-4031. —Adv.

Rummage sale. Youth Center, Lake Orion. Fri. and Sat. —Adv.

Do you have a carpet problem? Call Tuson Carpet Serv. FE 5-8103. —Adv.

Texas Firm Expands GMC Tractor Order

A supplementary order for 25 new heavy dut highway tractors has been place by Best Freight Lines Inc., of Dallas, Tex., offical's of the GMC Truck & Coach Division announced today. The firm had originally placed orders for 50 of the vehicles.

* * *

The latest order calls for model DFWX862s with six-cylinder diesel engines and wide-range, one-shift axles that eliminate splitshifting. The firm previously bought 35 model DFMWX822s and 15 DFM661s from GMC.

The 25 cab-over-engine GMCs will follow the other 50 into service in Best's common carrier operations in six states. Best operates general freight lines in Texas, Oklahoma, Missouri, Ohio, Indiana and Illinois.

Dollar volume of the 75 tractors ordered from GMC has been

NEW BIRDS EYE FRUIT PIES SERVES 2

APPLE CHERRY

5 for $1

GUS MARKET

1440 Baldwin

Pontiac

Profitable Heating Dealership Available

An exclusive dealership handling a nationally known line of proven Forced Air, Gas and Oil Furnaces and Gas Conversion Burners, is available in Pontiac.

If you are progressive, are seeking an opportunity that is above average, one that offers close manufacturer-dealer cooperation, write to Box 8 Press, and interview will be arranged.

(Political Advertisement)

You Can Have More

PLACES TO PARK WHEN YOU Want TO PARK

Vote FOR X

The Issuance of Said Bonds



A REVENUE BOND IN NO WAY IS AN OBLIGATION AGAINST TAXES.

NO INCREASE IN TAXES Get:—

4 MORE CENTRALLY LOCATED MUNICIPALLY OWNED 5¢ an HOUR PARKING LOTS, SELF PAYING FROM 5¢ METER FEES!

Monday Vote ☒ "FOR" the Issuance of Said Bonds

Committee for 5¢ Parking

Ike's Career in Politics Started With 'No' Answer

WASHINGTON (AP)—At first he said no—positively. Then he began sounding a little like a possible candidate. Finally, at Paris Jan 7, 1952, came the announcement millions had been waiting for:

Gen. Dwight D. Eisenhower announced he was a Republican and said that if the party nominated him for the presidency he would regard it as his duty to accept.

* * *

That, in brief, sums up Eisenhower's evolution from a general who contended military men should keep out of politics to a political fledgling destined to lead the Republicans to their first national political victory in 20 years.

The Eisenhower who fought the late Sen. Robert A. Taft for the nomination in 1952 was a far cry from the one who was saying, as early as Sept. 28, 1946: "There is no possibility of my ever being connected with any political office."

He continued to take this stand through 1948, when moves to draft him got under way in both the Republican and Democratic parties. Hopes of his backers soared when he let his name remain before the voters in that year's New Hampshire primary.

* * *

But the draft moves collapsed when Eisenhower, in a celebrated letter to publisher Leonard V. Finder of the Manchester (N.H.) Union Leader, put it as flatly as ever:

"NOT AVAILABLE"

"I am not available for and could not accept nomination to high political office."

* * *

That was in January 1948. Six months later, in a similar statement, he said he could not "at this time" get into partisan politics.

Time went on. Eisenhower, as president of Columbia University, made speeches. He assailed high taxes and unbalanced budgets, cracked at the Truman administration without mentioning it by name.

Beginning in 1950, after his appointment as supreme commander of NATO, he was visited by scores of Republicans urging him to seek the presidency in 1952. Increasingly, they described themselves as encouraged by the prospect that he would.

* * *

Finally, in another letter to Finder, Eisenhower said he would accept a nomination if it were "a matter of duty." And he made it official with his January declaration that he would accept the GOP nomination if it were offered to him.

MORE PRESSURE

Early in his White House days speculation arose as to whether he would seek a second term. This didn't get into the acute stage until after the 1954 congressional elections. But from then on the pressure mounted on him to declare his intentions—something he has steadfastly refused to do until now.

* * *

He laughed at some questions, parried others, asked (in March 1955) a year's moratorium on the subject. He gave his supporters alternate cause for hope and dismay. One thought ran through many of his pronouncements: he didn't think any man is "indispensable."

By mid-1955 every word, almost every grimace of the President's was studied as a possible clue to his intentions. He toured New England, said with a grin that he wondered if he could listen in one term to all the nice things aide Sherman Adams kept saying about New Hampshire.

Was this a tipoff? A pleasantry? The latter, said Eisenhower—he'd only been kidding.

* * *

But he sounded a somber—and, as it turned out, prophetic—note at a meeting with some Ohio backers Aug. 3. He spoke of his "duty." But he also mentioned the physical erosion that a president suffers. No man, he recalled, has reached 70 in the White House. He himself would be 70 three months before the end of a second term.

Less than two months later, he suffered a heart attack. And, while the nation prayed for his recovery, the second-term question immediately took on a grim new dimension.

* * *

It was not until Jan. 8 that he mentioned the subject publicly. Then, in a chat with reporters at Key West, Fla., just before returning to the White House, he said "My mind at this moment is not fixed . . . to such an extent that it can't be changed." And he added his decision would depend in part on consultations with trusted advisers.

On Jan. 19, meeting with the press in Washington, he announced he was leaving his name in the New Hampshire primary, but that any other Republican should feel free to seek backing for the presidency in this first-in-the-nation voting test.

"It would be idle to pretend," he said, reading carefully from a prepared statement, "that my health can be wholly restored to the excellent state in which the doctors believed it to be in mid-September . . . My future life must be carefully regulated to avoid fatigue."

He promised to announce his second-term plans as soon as they were "firmly fixed" in his own mind.

NOT ENCOURAGED

To many, Eisenhower spoke that day in the accents of a man who feels he must lay down a burden. He did nothing to encourage his backers when, in a speech to "Salute to Eisenhower" dinners across the country, he said he'd help the 1956 GOP campaign all he could—whether as a candidate or as "a worker in the ranks."

* * *

"I could devoutly wish," he said, "that there were some method by which the American people could . . . point out the path of my true duty." But the question, he said, was one that had to be decided by himself alone.

* * *

Then, when the spirits of the "We like Ike" contingent were at a low ebb, the doctors came through with a medico-political Valentine (the date was Feb. 14) which sent GOP hopes soaring and stock prices upward with them:

Eisenhower, reported a panel of six doctors after a sort of "final examination," has rallied so well from the heart attack that there is no medical barrier to a second term. Dr. Paul Dudley White, the eminent Boston specialist, said Eisenhower should be able to carry on an active life for another 5 to 10 years.



Pontiac Press Photo

DEADLINE — Last minute rush to get 1956 license plates results in long lines, above, at Pontiac branch of the Secretary of State's office. Thousands of customers today are expected to keep the office at 53-55 N. Parke St. open until a few hours before the deadline at midnight tonight. After that, fines await those driving with 1955 plates. Over 300 plates were sold during the first hour of business today and half-block long lines were reported waiting 20 to 30 minutes for service.

Pontiac City Affairs

Authorize Private Firm for Engineering at Airport

Overshadowed by a one-hour blast against the opposition of the proposed parking program, the City Commission later easily handled a 31-point slate of routine business at their weekly meeting last night.

They authorized City Manager Walter K. Willman to negotiate with a private engineering firm for the work to be done at the City Airport. "Our own engineering staff is overburdened and could not possibly handle it," Willman told the commissioners.

At the beginning of the meeting, the mayor and commissioners, the Pontiac Chamber of Commerce manager, and a spokesman for the "Committee For Five Cent Parking," criticized Sam L. Stolorow's anti-municipal parking group's tactics in trying to defeat a $600,000 parking issue.

In other action last night, the commissioners accepted a recommendation of the City Plan Commission of rezoning for commercial use lot 3 of assessor's plat 78 on Telegraph road.

Further action saw the City Commission appoint Leo J. Heenan, architect, to fill the vacancy on the city's Historical Commission.

In addition to other hearings held, one was conducted on intention to construct two-inch blacktop pavement with necessary curb and gutter replacement on Hill street from Auburn to the north line of lots 23 and 28, assessor's plat 132, and from the north line of Bliss street to E. Pike street.

An extension was granted to March 6 for the receipt of the special assessment roll for the Pontiac Creek drain. The commission also received a similar roll for a water main for Elm street from Anderson to Marshall.

The commission approved a contract to L. Kevorkian for construction of city water mains at a low bid of $32,442.14. The city's estimate was $34,085.

The group also approved an amendment to a land contract between Consumers Power Co. and John O. and Victoria Tenuta on the placing of guy wires on lot 9, assessor's plat 31.

Also approved were two right-of-way requests to Consumers Power Co. for part of assessor's plats 19 and 20 and Murphy Park based on recommendations of city departments.

Water mains for Peacock avenue from Joslyn to Fuller, Clara avenue from Joslyn to east line of lot 30, assessor's plat 102, and Fuller street from Peacock to E. Columbia, were declared public necessity by the commissioners.

Upon the motion of Commissioner John E. Carry, sidewalks for Astor street from Pike to Auburn were approved as public necessity last night.

Hearings were held on intent to construct two-inch blacktop pavement for the following streets:

St. Louis avenue from Baldwin to Hollywood, Sheffield avenue from Baldwin to University, Sylvan court from Orchard Lake to 50 feet west of Myra, Tennyson avenue from Baldwin to Hollywood, Virginia avenue from Baldwin to Edison, Whitfield street from Saginaw to Edison, Willard street from Jessie to Shirley, and Ypsilanti avenue from Baldwin to University.

The City Commission authorized the city assessor to prepare special assessment rolls on the projects and report to the commission March 13.

Hearings were also conducted (with confirmation deferred) on ate special assessment rolls for similar paving for the following city streets:

Anderson street from Elm to Michigan Airline Railroad, Central avenue from Saginaw to Paddock, Edna avenue from Telegraph to Mill, Edward street from Myra to Orchard Lake, Elm street from Marshall to 120 feet west of Going, Luther street from Howland to Fairmont, Marshall street from Elm to M A I R R, Nebraska avenue from Bagley to Franklin Park place from Hovey to O'Riley, and Peggy avenue from Voorheis to Hazel.

These rolls will be advertised in a public hearing to be held March 6.

Report Senator Bill Out of Committee

Sponsored by Oakland County's State Sen. William S. Broomfield (Royal Oak), a bill which would provide for a special election if a U.S. senator from Michigan dies in office was reported out of committee yesterday.

Under the present setup, the governor would fill the vacancy by appointment. "U.S. senator is the highest state elective office we have," said Broomfield, "and I feel any vacancy should be filled by the people."

Republic, Union Meet for First Time Today

FARMINGDALE, N. Y. (AP)—Union and company officials meet late today for the first time since a strike of 12,000 workers halted jet plane production at the Republic Aviation Corp. 11 days ago.

Both sides in the dispute over a wage package agreed yesterday to sit down with federal and state mediators in New York City.

Manila hemp is not a true hemp and is not grown in the immediate vicinity of Manila in the Philippines.



AP Wirephoto

VISITOR HONORS UNKNOWN SOLDIER — President Giovanni Gronchi of Italy places a wreath at the Tomb of the Unknown Soldier at Arlington National Cemetery in Washington. Members of a combined armed forces honor guard were on hand to assist in the ceremony.

Youngster Kills Tormenting Pal

13-Year-Old Classmate Admits Slaying of Boy Whom He Feared

PITTSBURGH (AP)—Eugene Psota and John Wilinski, both 13, were eighth-grade classmates and altar boys together but they didn't always get along.

They started fighting in a wooded section near their homes in suburban West Homestead yesterday en route from school, where they sat two desks apart.

* * *

A few minutes later Wilinski was dead from repeated blows on the head with an iron pipe. Psota was taken into custody and turned over to juvenile authorities.

Gervis A. Kudis, West Homestead police chief, said Psota—who weighs 95 pounds—told him Wilinski had tormented him. Wilinski was nearly 100 pounds heavier and five inches taller than Psota.

Kudis said the boy tearfully told this story:

"He (Wilinski) wanted me to smoke, but I told him I didn't want to.

"He told me I was going to have to go out some place with him tonight. 'I ain't going with you,' I told him. And then he said, 'I'm going to make you.'

* * *

"He hit me in the stomach and I went down on my knees. I picked up something and turned around and swung it at him. Then, I guess, I blanked out. I don't know what happened next."

Chief Kudis said Thomas Andrews, 15, witnessed the attack and took the iron pipe away from Eugene, who had found it lying on the ground.

The officer said Wilinski's father John Sr. was distraught at the death of his only son. He quoted the father—a employe idled by the Westinghouse Electric Corp. strike—as saying:

* * *

"The boys played together. I don't know why he did it."

Chief Kudis said Mrs. Psota, a widow, told him her boy was so afraid of Wilinski that he would not leave the house after dark for fear of meeting him.

$60,000 Left to Family

In a will filed in Oakland County Circuit Court, the late Peter Kondus, of 209 E. Woodland Ave., Ferndale, leaves $60,000 to relatives including $15,000 to a brother, Stavros Kondus, of Sparta, Greece.

Some 4,700 firms now are engaged exclusively in the fur industry in France.

NOTICE OF PUBLIC SALE
1950 Buick 2 door, Engine No. 5890035. Public sale to be held at 223 South Main Street, Rochester, Michigan, on March 13, 1956, at 1:30 p.m.
Feb. 29, Mar. 1, 1956

NOTICE OF PUBLIC SALE
1952 Chevrolet 2 door, Motor No. KAA216301. Public sale to be held at 223 South Main Street, Rochester, Michigan, on March 13, 1956, at 1:30 p.m.
Feb. 29, Mar. 1, 1956

PONTIAC TOWNSHIP
BOARD OF REVIEW

Notice is hereby given that the Board of Review of Pontiac Township will meet at the Township Hall, 2060 Opdyke Road, the following days, to review the 1956 Tax Assessment Roll: March 6th, 7th, 12th and 13th from 9 a.m. to 12 and from 1 p.m. to 4 p.m.

Please take notice further, that any requests by veterans for tax exemption must be in the hands of the Supervisor before the Board of Review meets.

HOWARD C. DECKER
Pontiac Township Supervisor
Feb. 29, Mar. 1, 2 19-6

NEW BIRDS EYE FRUIT PIES
SERVES 2
5 for $1
APPLE
CHERRY
GUZMAN'S MKT.
263 Franklin Road
Pontiac

(Political Advertisement) (Political Advertisement)

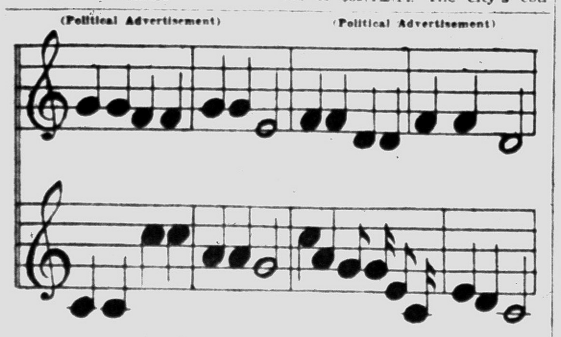

"Daddy likes to park his car
Where we don't have to walk so far.
Please tell your folks so they will know
MORE City lots will help us so!"

HELP YOURSELF TO A BETTER CITY---MORE PARKING MAKES IT BETTER FOR *EVERYONE!*

INCREASE PARKING — WITHOUT TAX INCREASE

Vote ☒ "FOR" Issuance of Said Bonds

Cemetery Lots 5

1 GRAVE IN PERRY MT. PARK Cemetery in Section 4. FE 2-9317.

Help Wanted Male 6

Accountant Trainee

Age 21-25; Experience not essential if you have bookkeeping or accounting education, and can qualify for advancement; 5 day week; attractive General Motors Employe benefits. State age, education and experience. Write Pontiac Press Box 56.

AIRLINES
AIR TRAVEL AGENCIES NEED MEN
SEE AD UNDER INSTRUCTION

ACTUAL JOB OPEN IN THE U.S., So. Am., Europe. To $15,000. Travel paid. Write only Employment Info. Center Room 660, 470 Stuart St., Boston 16.

A-1 BUTCHER
Experienced preferred. FE 4-2551

AUTO PAINTER COLLISION EXperience only. Plenty work. 50 Per cent. Pontiac Auto Body, FE 4-9587.

BARBER WANTED STEADY 1260 Baldwin. After 7:30, call FE 3-7345.

COLLEGE GRADUATES
Permanent position on our sales staff open immediately, no overnight traveling. $5100 salary and bonus arrangement. Prefer married men, 30-40. applications confidential. Our men know of this adv. Write Pontiac Press Box 31.

COLLECTOR SALARY AND COMmission. Contact Mr. McCabe, 1214 Pontiac State Bank Bldg.

DELIVERY BOY MUST BE 18. Brown Bros., 4 N. Saginaw.

DEPENDABLE MAN TO MANAGE appliance store. Will take in as partner or give 25 per cent of business. FE 4-2690.

EXPERIENCED WASHING MAchine repairman. Must have experience on automatic washers and dryers. Steady work, vacation with pay, salary and commission. Must furnish references. All information confidential. Roy's Replacement Parts and Service Co. 96 Oakland.

EXPERIENCED TV SERVICE man. FE 4-1515.

EXPERIENCED GROOM SINGLE, live in Bloomfield Open Hunt. MI 6-2581 or MI 4-9411.

INSPECTOR
For precision aircraft parts, must be experienced. Apply in person only, no phone calls. Employment office closed Saturday.
Daniels Mfg. Corp.
2677 Orchard Lake Rd.

JANITOR PART TIME WORK. References required. Apply 9597 Mariva St. from 4 to 6 p.m.

JOBS FOR MEN

Draftsman	$560
Grad. Accountant	$470
Sales Trainee, some College	$360
Skilled Machanic	$350
Bar Tender	$370

CAREER CENTER
B-1 Riker Bldg. FE 8-0416

KOREAN VETS AND NON-VETS
See Ad Under Instructions—9

LABORATORY ASSISTANT
City of Pontiac. Salary $3,653 to start. High school diploma and college training or experience in a chemical laboratory required. Sick leave, vacation and pension plans. Apply personnel office, City Hall, 35 S. Parke.

MAKE EXTRA MONEY
Sell specialty advertising to business firms for nationally known concern who has been doing business in Michigan for 47 years. Spring is one of the best selling seasons.
BUILD YOUR OWN BUSINESS
No investment. Cut the cloth to fit your own dollar pattern. Either sideline or full time. Qualifies for Social Security benefits. Write HAL LUFKIN for free illustrated booklet. NEWTON MFG. CO., NEWTON 188, IOWA.

MIDWEST
FOR MEN

Junior Accountant	$3,6
Graduate Accountant	$4,0
Cost Accountant	$4,5
Time Keeper	$300
Industrial Sales Trainee	$375

406 Pontiac State Bank Bldg. FE 3-9227.

MUFFLER BRAKE OR UNDERcoating man. Experienced only. Salary plus commission. No lay-off's. Apply in person only. Market Tire Co., 77 W. Huron. No phone calls please.

MAN WANTED FOR RALEIGH business in Bloomfield Township. No experience needed to start. Sales easy to make and profits good. Start immediately. Write Raleigh's Dept. MCB - 696-190 Freeport, Ill.

PART TIME HELP TO UNLOAD railroad cars and semi trailers. Pontiac Press Box 68.

Machine Designers

Medium Size Plant

AGGRESSIVE COMPANY HAS SEVERAL OPENINGS IN A NEW RESEARCH AND DEVELOPMENT CENTER IN YOUR LOCALITY.

Top Salary
Excellent Working Conditions

PREVIOUS MACHINE DESIGN NECESSARY

PHONE MA 4-1586

O'NEIL

NEEDS SALESMEN. CALL FOR APPOINTMENT.
RAY O'NEIL, Realtor
362 S. Telegraph Rd. Open 9-9
Phone FE 3-7103 or FE 5-7202
Co-operative Real Estate Exchange

PINBOYS EVENINGS AND WEEKends. Motor Inn Recreation. FE 5-6032.

Planer and Milling Mach. Operators

Must have journeyman's card or letters of experience.

88 hours per week

APPLY AT
Central Tool & Die Co.
690 Maple Rd.
Troy Twp., Birmingham

REFRIGERATOR SERVICE MAN, service commercial domestic and air conditioner. Experience necessary. Call for appointment, 9 a.m. to 11 a.m. only. Roy's Replacement parts and service 96 Oakland.

THE ANSWER TO YOUR PROBLEM Want Ads! To sell, rent, hire, it's FE 2-8181.

Death Notices

DAVIS, FEB. 27, 1956, HOWARD R., 942 Fairview St., Lake Orion, Mich., age 67; beloved husband of Mrs. Dorothy G. Davis; dear father of Joseph H. Davis, Mrs. Sadie G. Hayden, Mrs. Dorothy Burwell and Mrs. Euna Sullivan; dear brother of Sam Davis. Funeral service will be held Thursday, March 1 at 2 p.m. from Sparks-Griffin Chapel with interment in Perry Mt. Park. Mr. Davis will lie in state at the Sparks-Griffin Funeral Home.

GRAHAM, FEB. 27, 1956, MRS. Sylvia, 623 Arthur Street, age 57, beloved wife of Lelon Graham; dear mother of Sylvester Burnes; dear sister of William Harris. Funeral service will be held Thursday, March 1, at 2 p.m. from the Frank Carruthers Funeral Home with Rev. Charles H. Peoples officiating. Interment in Oak Hill Cemetery. Mrs. Graham will lie in state at the Frank Carruthers Funeral Home after 7 p.m. this evening.

JOHNSON, FEB. 28, 1956, WILLIAM J., 586 Auburn Ave., age 53, beloved husband of Mrs. Amy T. Johnson; beloved son of Mrs. Olive Fox; dear father of Mrs. Virginia Fornius and Lt. LeRoy Johnson; dear brother of Bert Johnson and LeRoy Fox. Funeral service will be held Friday, March 2 at 1:30 p.m. from the Huntoon Funeral Home with Rev. Burton officiating. Interment in Oak Hill Cemetery. Mr. Johnson will lie in state at the Huntoon Funeral Home.

POOL, FEB. 28, 1956, ORIS A., 1032 Wixom Road, Wixom, age 76, dear father of Adrian L. Pool and Mrs. Eunice Ladouceur. Funeral service will be held Friday, March 2 at 11 a.m. from the Richardson-Bird Funeral Home with Rev. William Green officiating. Interment in Wixom Cemetery. Mr. Pool will lie in state at the Richardson-Bird Funeral Home, Milford.

WATSON, FEB. 27, 1956, HERBERT N., 63, Nelson St., age 74, beloved husband of Mrs. Evelyn C. Watson; dear father of Clinton H. Watson, dear brother of Clarence W. Watson. Funeral service will be held Thursday, March 1 at 1:30 p.m. from Brace-Smith Funeral Home with Dr. Milton Hark officiating. Interment in Mt. Hope Cemetery. Mr. Watson will lie in state at the Brace-Smith Funeral Home.

WIESINGER, FEB. 27, 1956, IRMA E., 3794 Hazelton St., Rochester, Mich., age 55, beloved wife of John Wiesinger; dear sister of Julius, Charles, Edward and Nelson Ciezdik, Irene, Edna and Ann. Funeral service will be held Thursday, March 1 at 1 p.m. from the William R. Potere Funeral Home, 339 Walnut Blvd., Rochester with interment in Imlay City, Mich. Memorials may be sent to Troy Methodist Church, Troy, Mich. Mrs. Wiesinger will lie in state at the William R. Potere Funeral Home.

Card of Thanks 1

WE WISH TO THANK ALL OUR friends and neighbors for their kindness and sympathy during our recent bereavement. Special thanks to Mrs. Constance DeJager, Mrs. Elva Hicks, Mrs. Herbert Adams. The family of Carl H. Copenhaver.

In Memoriam 2

IN LOVING MEMORY OF HAzel Pete who passed away Feb. 27, 1950.
Deep in our heart lies a picture
Of loved ones gone to rest
In memory's frame we shall keep it
Because they were the best.
Sadly missed by Carolyn Pete, daughter.

Flowers 3

DUNSTAN'S FLOWERS
Closed for Vacation

Funeral Directors 4

AIR AMBULANCE GROUND
Pursley Funeral Home FE 4-1211

COATS FUNERAL HOME
Complete facilities. OR 3-7757
Drayton Plains — Waterford Twp.

DIGNIFIED SERVICES
KIRKEY
Funeral Home—FE 4-1882

Donelson-Johns
FUNERAL HOME
"DESIGNED FOR FUNERALS"
SPARKS-GRIFFIN CHAPEL
Thoughtful Service FE 2-5841

Voorhees-Siple
FUNERAL HOME
Ambulance Service, Plane or Motor
FE 2-8378

The Pontiac Press
FOR WANT ADS
DIAL FE 2-8181
From 8 a.m. to 5 p.m.

All errors should be reported immediately. The Press assumes no responsibility for errors other than to cancel the charges for that portion of the first insertion of the advertisement which has been rendered valueless through the error. When cancellations are made be sure to get your "kill number." No adjustments will be given without it.

Closing time for advertisements containing type sizes larger than regular agate type is 12 o'clock noon the day previous to publication.

Transient Want Ads may be cancelled up to 9:30 a.m. the day of publication after the first insertion.

CASH WANT AD RATES

Lines	1 Day	3 Days	6 Days
2	$1.50	$1.88	$2.76
3	1.50	2.70	3.96
4	1.80	3.48	5.04
5	2.25	4.05	6.00
6	2.70	4.86	7.20
7	3.15	5.67	8.40
8	3.60	6.48	9.60
9	4.05	7.29	10.80

BOX REPLIES

At 10 a. m. Today there were replies at the Press office in the following boxes:

1, 2, 3, 5, 7, 13, 20, 25, 28, 31, 44, 45, 56, 58, 60, 65, 67, 72, 75, 82, 92.

Help Wanted Male 6

REAL ESTATE SALESMEN

Increase your earnings in a well established office in good west side location.

J. R. HILTZ
REALTOR
Real Estate and Insurance
1011 W. Huron FE 5-6181

ROUTE SALESMAN AGE 25 TO 40. References. Apply Elk Cleaners, 286 Oakland Ave.

SALESMEN (4)
Needed to enlarge staff. Average commission $75. Average earnings up to $260 weekly. Referral system used for contacts. For appointment, Phone OL 1-7186 or OL 2-1511.

SOLICITORS
2 promotional salesmen who have the ability to earn far above average income. Salary & bonus & commission. Vacation & insurance benefits. Permanent work. Call Ron Griffor or Ed Phillips at Roosevelt Hotel, 2 p.m. to 9 p.m., FE 5-8126, Rm. 210.

TURRET LATHE MAN EXPERIenced only. Part time 5 to 9 p.m. Birm. area. MI 7-0115.

WANTED FARM HAND SINGLE, middle-aged. Steady man. Good home and good wages. Ludwig Kitter, South Lyon, GEneva 7-5757.

WANTED: SALESMAN AT ONCE. P. W. Dinnan, 66 W. Huron St.

WANTED: FIRST CLASS METAL bumper. No other need apply. M. 4-4016.

WANTED EXPERIENCED BARber. Don's Barber Shop. FE 3-9242.

WANTED: RELIABLE MAN FOR night cook, in restaurant & cocktail lounge. Good wages. Apply in person. Club Rochester, 308 Main St., Rochester.

WANTED YOUNG MEN BETWEEN the ages of 17 & 18½ on Monday, Tuesday and Wednesday, 8 to 10 p.m. $1.38½ per hour. Uniforms furnished. Interview each Monday, Tuesday and Wednesday nights at 8 p.m. Opportunity for promotions. 37 W. Lawrence Street, Pontiac.

YOUNG MEN
National organization seeking 2 men, ages 22 to 30. Must have high school diploma, no previous experience required. This is outdoor work, interviewing and public contact. No collection or selling. Excellent promotional opportunities and employee benefits. Salary, bonus and expenses, no layoffs. Call FE 5-9248.

YOUNG MAN TO WORK WITH manager. Steady job. Good pay. Apply 9 N. Telegraph, near W. Huron, Pontiac.

Help Wanted Female 7

AIRLINES
AIR TRAVEL AGENCIES NEED WOMEN
SEE AD UNDER INSTRUCTIONS.

AMBITIOUS WOMAN EARN $85 weekly handling beautiful sterling and fine Bavarian china. Leads plentiful. No canvassing. Car necessary. FE 2-6175 or FE 2-9627.

BABYSITTER DAYS, 208 W. Longfellow. FE 2-6529.

BEAUTY OPERATOR, FULL time. In Drayton Plains. OR 3-9697.

BIRMINGHAM
IMMEDIATE OPENINGS
General office secretaries, bookkeepers and waitresses. No domestic. Birmingham Employment Service, 130 W. Maple, Birmingham. MI 4-4234.

CASHIER WITH GROCERY STORE experience. Apply in person, 1535 Union Lk. Rd.

CLERK TYPIST
Immediate openings for experienced person to handle personnel records. Typing required, pleasing personality. Must be 21 yrs. or older. All employment benefits; salary $252.41 per month. Apply Personnel Office, Pontiac General Hospital, 461 West Huron.

COSMETOLOGIST — MUST BE good hair cutter. Experienced need only apply. Wage is no object. FE 4-1149.

CLERK-TYPIST
To assist office manager of small manufacturing company. Preferably with some experience along these lines. Write Pontiac Press, Box 78.

EXPERIENCED WAITRESS TO work nights. Midwest 4-9090.

EXPERIENCED WAITRESS WANTed. Full or part time. Blue Star Drive-In, 2008 Opdyke. FE 3-0162.

2 LADIES
We have an opening for 2 sale type ladies to work in our premium advertising dept. doing introductory work. Reasonable hours. Salary, commission & bonus. Permanent work. Vacation & insurance benefits. Call Ron Griffor or Ed Phillips at Roosevelt Hotel, 2 p.m. to 9 p.m. FE 5-8126, Room 210.

Excellent Opportunity

OPENING FOR EXPERIENCED
Secretary

Shorthand and typing necessary. Capable of handling a job of responsibility. Salary open according to qualifications.
COMPANY BENEFITS:
Employee Discount Immediately.
Holiday Pay.
Vacation Pay.
Hospitalization Plan.
Life Insurance Plan.
Contact Personnel Office—5th floor.
WAHL'S
DEPARTMENT STORE

GIRL TO ASSIST WITH HOUSEwork and baby. Live in. MI 6-2267.

HOUSEKEEPER & COMPANION for elderly lady in small home at Ortonville. Phone 9-3941. Call after 5.

IF YOU HAVE A CAR, CAN WORK extra evenings, and need to earn several RESPONSIBLE hours between 10 and 1.

INSPECTOR
Burmingham Cleaners, 1253 S. Woodward. MI 4-8620.

INTELLIGENT GIRL, 25 TO 45, must be experienced with children. Light general housework, plain cooking. Live in. $100 bond every 6 months. Employ other help. 83A. References. MI 4-6667.

LADY FOR HOUSEWORK, STAY nights. OR 3-7588.

LADIES TO CONDUCT HOSTESS parties. No experience necessary. Local area or trade. Also hire others and receive commission from sales. Besides, toiletries, many items. For local interview write E. B. Peachey, 1205 N. Franklin Ave., Flint 6, Mich.

MANICURIST — EXPERIENCED. Call after 5 p.m. ME 4-0684.

MIDDLE AGED WOMAN TO LIVE in care for 2 school aged boys and assist in work. FE 5-9119.

OPENING
Sales Woman
Experience in selling ready to wear. Fashion minded person. Neat appearance. Desire to advance.
IMMEDIATE EMPLOYE DISCOUNT
40 hour work week
Paid Holidays
Paid Vacations
Apply Personnel Office—5th floor.
PONTIAC
EMPLOYMENT SERVICE
45 W. Huron FE 4-2551

PERMANENT MIDDLE AGED secretary. General Insurance work. Typing essential, shorthand preferred. Apply 473 Elizabeth Lake Rd. FE 5-0638.

Receptionist-Switchboard Operator

Opening exists for flexible, pleasing personality. 40 hour week. Some overtime work. Paid Blue Cross. $50 a week. Call Miss Wilson, MI 6-1200 for appointment.

REFINED YOUNG WOMAN FOR housework. Good with children, no cooking. Driving, heavy cleaning. Own room. Live in. Birmingham. Knowledge of driving desirable but not necessary. Enclose snapshot if possible. State reference. A convenience. Write Pontiac Press Box 88.

Help Wanted Female 7

STENOGRAPHER FOR REAL ESTATE office in Birmingham. Apply in person. Walsh, James and Wasey, 431 S. Woodward, Birmingham.

STENO
Shorthand & typing. Needed immediately. FE 4-2551

SECRETARY-BOOKKEEPER
LOCAL POSITION 1 GIRL OFFICE. Familiarity with car titles, contracts, etc., helpful but not essential. Considered permanent to responsible person. Call FE 5-0562 for appointment.

TAKE ADVANTAGE OF THE ever increasing demand for Avon Cosmetics, become an Avon representative today. For information, call FE 4-4508.

WAITRESS FOR EVENING WORK. $171 Dixie Highway, Drayton Plains.

WANTED: WOMAN TO CARE FOR children and general housework. Live in or go home nights. FE 5-0971.

WANTED: A RELIABLE MIDDLE-aged woman to live-in, care for 4 children, 3 in school, some housework and ironing. Mother works nights, $15 a week, must be dependable. FE 5-1413. Mrs. Robt. Dutton, 308 Third St.

WE WANT TO FILL PERMANENTly an opening in our staff with a competent woman. The primary requirements involve experience in bookkeeping, preparation of sales tax and other reports, payroll, accounts payable, a sense of humor and a thorough belief in the value of service. Please call for an appt., McClellan-Ball Co., MI 4-4133.

WOMAN TO CARE FOR 6 MONTH baby and light housekeeping. Live in. Weekends off. ORtonville 49R2.

WOMEN GENERAL HOUSEWORK. Care one child. Stay in. OR 3-7590. After 5 p.m. only.

WOMAN DAYS TO CARE FOR 2 children, 1 school age. MA 6-1683.

WOMEN

Who cannot accept an 8 to 5 job. No investment, collection or delivering. 40 per cent commission. Flexible hours. Free training. Use of car necessary. Personal interviews. From 9 and 12 noon, from 1 to 3. Thurs. and Fri. Michigan State Employment Office, 142 Wayne St. Ask for Eunice Denigan.

Help Wanted 8

MEN, WOMEN, YEAR ROUND OPportunity on established Watkins route. Earn $2 to $3 per hour. Car necessary. Apply 150 N. Perry.

Instructions 9

AIRLINES
AIR TRAVEL AGENCIES
NEED

Men and women for ground and flight positions. Opportunities everywhere coast to coast and overseas. Learn how you can NOW qualify for one or more interesting well-paid positions. After low-cost basic training, you will be flown to Hollywood, Calif., transportation paid for final phases of job preparation. For complete details WRITE TODAY. Send name, address, age & phone no. to: AIRLENS, Dept. R-F4, Box 13, care of Press.

DRIVING LESSONS. PONTIAC Drivers' Training. Days, Eves., and Sunday. FE 2-4887.

KOREAN VETS AND NON-VETS

Qualify for key jobs as MACHINISTS, TOOL MAKERS, DRAFTSMEN, TOOL - DIE DESIGNERS OR TOOL ENGINEERS. No previous training or special education required. Investigate our industrial co-operative program. Veterans must bring their Report of Separation, DD-214. See C. W. Harper, Waldron Hotel, Wednesday, Feb. 29, 1 to 6 p.m. or Thursday, March 1, 10 a.m. to 8 p.m.

Work Wanted Male 10

BLOCK LAYING AND BASEMENT. Arthur Davis, ORlando 3-4204.

BRICK, BLOCK AND CEMENT work. OR 3-2018.

CARPENTER AND CABINET work new and repair. OR 3-4857.

CARPENTER AND CABINET work. New and repair. D. B. Murdock, FE 2-7861.

CARPENTERS, ALTERATION AND repair. FE 8-2794. FE 4-4168.

CABINET MAKER AND CARPENter. Kitchen & specialty. FE 4-5000.

CARPENTRY, CABINETS, FOR mica work. Attics finished. Rec. reation rooms. Repairs. FE 3-4775.

CARPENTER WORK NEW AND repair. FE 4-4210.

EXPERIENCED CARETAKER with references. MA 6-3203.

ELECTRICAL WIRING LICENSED. Ed. Murray, FE 2-8657.

FLOOR SANDING, LAYING AND finishing. 12 Yrs. experience, guaranteed work, free estimates. Call Leo and Jack, FE 5-7482.

FLOOR SANDING OLD FLOORS a specialty. Carl L. Bills, FE 2-5769.

FLOOR LAYING, SANDING AND finishing. 10 years experience. Modern equipment, guar. work. Free estimates. John Taylor, OR 3-1616.

FLOOR LAYING, SANDING & FINishing. C. Bud Bills. FE 8-3050.

FIREPLACES GUARANTEED. FE 2-7698.

FLOOR SANDING, LAYING, FIN. R. Gardner, 491 Central, FE 2-7519.

GENERAL BUILDING REPAIR. Brick, stone, cement work. Plastering and tile work. FE 4-2290.

GUARANTEED ROOFS ALL kinds. EST. 1918. Hugus Marsh, 353 N. Cass. FE 2-3021. FE 2-8946.

HOUSE MOVING, FULLY equipped. FE 8-4490. L.A. Young.

JOS. FLEMING FLOOR LAYING, Sanding, finishing. 155 Edison. Ph. FE 2-4405.

LATHING AND PLASTERING, New and repair. FE 4-0274.

LAYING, SANDING, FINISHING. Licensed Contractors. FE 3-7647. Pontiac Hardwood Floor Service. "Where Quality Comes First."

PLASTERING, NEW AND REpair. FE 7-0251. Vern Keller.

PLASTERING AND REPAIRS. All work guaranteed. Reasonable rates. FE 2-6864.

PRIVATE BUILDER WOULD LIKE opportunity to bid on your new home. Financing available. FE 4-9681 or FE 5-0242.

ROOFING, SIDING AND ALL MODernization. Alterations. Special deal. Rebuilt yard and March. D & M BLDG. SERVICE. FE 2-7004. Eves. OR 3-2276. FE 2-8245.

R. G. SNYDER FLOOR LAYING. Sanding and finishing. Phone FE 5-0592.

Winter Prices Now in Effect on All Remodeling

Garages
Combination Storm Sash
Roofing
Siding
Additions
Attics Finished
Porches Enclosed
Kitchen Remodeling
No Down Payment
Terms
O & M Construction Co.
2,500 Dixie Hwy. FE 2-1211

Building Supplies 12A

LUMBER & BUILDING SUPPLIES. Steel culverts 8-10-12" in stock. Bring us your plans. Hoors, $7.95 & up. 12" & 16" cap for the 64 carton $6.72. ¼ x 4 x 8' Plyscord, ea. $5.45. ¼ x 4 x 8' for plywood ea. $4.45. Cash & Carry Specials. 4" x 4" x 8' plasterbd. ea. $1.20. 4" x 4" x 8' Celotex bd. ea. $2.24. 8' corner beads & lath. 25 lb. joint cement. $2.30. 90 lb. roll roofing. $3.30. 8" roof blocks 1000 in. $79.00. MORE FOR YOUR MONEY. Paul St. Cyr Lumber Co. 6120 Bogie Lake Rd. Commerce. We Deliver. EMpire 3-2731.

SALE WOOD 2x8, 2x21, 2x4, 2x6, 2x12, 2x22. FE 8-1823.

Business Services 13

ACE SEAT COVERS
Cut, sewed and installed. Leather and trim repair work. At 80.

INCOME TAX SERVICE
ALL MAKES OF FOUNTAIN PENS repaired by factory trained men at our store. General Printing & Office Supply Co., 27 W. Lawrence St. Phone FE 3-0135.

APPLIANCE SERVICE

We service all makes of refrigerators, washers, radios, cleaners and all types of small appliances. JOY'S, 96 Oakland Ave. FE 2-4021.

A & E TRENCHING
Fill dirt, water line, field tile. FE 4-0903.

1 DAY SERVICE. IRONINGS OF 6 bushel. Pick up and delivery. FE 8-2316.

2 WOMEN WANT WALL WASHing and cleaning. FE 5-0221.

BABYSITTING, WASHINGS AND ironings done. $1 a day. FE 2-0062.

BOOKKEEPER EXPERIENCED in kicker, bookkeeping and all tax reports. FE service.

DAY WORK OR WORK OF ANY kind. Also ironing by the piece at home. FE 5-4765.

DESIRE BABYSITTING IN MY home days. FE 2-3132.

EXPERIENCED PRACTICAL nurse available. Office 6-24[illegible].

GIRL WANTS JOB NIGHTS. Babysitting waitress or ? Will work. Full or part time. FE 5-9300.

GIRL WANTS 5 DAYS A WEEK work. Car fare. FE 5-1903 from 9 to 9.

IRONINGS $3 PER BUSHEL. 500 Joslyn. FE 5-3979.

IRONING, $1.00 A BU. 1 DAY service. On E. Walton Blvd. FE 5-2797.

IRONINGS $3 A BUSHEL. GOOD work. 84 Mary Day. FE 2-4011.

IRONINGS, $3 A BUSHEL. Pick up and delivery. FE 5-9612.

IRONINGS & BABY SITTING IN my home. OR 3-[illegible].

IRONING, $3 PER BUSHEL. FE 5-3952.

LADY WOULD LIKE BABYSITting nights and weekends or care. FE 4-9490.

MATURE LADY WANTS OFFICE work. Light [illegible] keeping. FE [illegible].

MIMEOGRAPHING, TYPING SECretarial Service. FE [illegible].

NEAT GIRL WANTS NEIGHBOR work. Babysit, dishwashing. FE 4-[illegible].

PRACTICAL NURSE AVAILABLE. OR 3-[illegible].

REG. NURSE WOULD LIKE DAY work with Dr. or dentist or [illegible] firm. OR 3-[illegible].

TYPING AND CLERICAL WORK to do in own home. Experienced and reference. Phone after [illegible] FE 8-2687 after 4:30.

WANTED WASHINGS AND IRONings. FE 2-8596.

WANTED WASHINGS AND IRONings. FE 5-9988.

WASHINGS AND IRONINGS. FE [illegible].

WILL CARE FOR PRE-SCHOOL child in my home while parents work day or [illegible]. No weekends. $20 a week. OR 3-[illegible].

WILL WATCH CHILDREN IN MY home. FE 5-[illegible].

WTD PART TIME EVE. WORK. Typing, bookkeeping, etc. Exp. references. FM 3-2277, before 4:30 p.m.

WANTED WASHINGS AND IRONings. Will [illegible]. FE 4-1943 or FE [illegible].

WILL DO BOOKKEEPING & TYPing in my home. FE 2-[illegible].

WOMAN WANTS DAY WORK. FE 4-1259.

WOULD LIKE IRONING TO DO IN OWN HOME. BY THE DEC. 3654 ½ AUBURN AVE. FE 4-4149.

WOULD LIKE BABYSITTING IN my home. Days. FE 5-1627.

Building Service 12

A SET OF BLDG. PLANS DRAWN for any type building. EM 3-4931, EM 3-4518.

AIR COMPRESSORS, BREAKERS, cement grinders, etc.
CONE'S RENTAL,
1251 Baldwin FE 3-0077

A-1 GENERAL REPAIRS. HOME and industry. OR 3-2987 after 5.

AIR COMPRESSORS, AIR TOOLS. Power generators, heaters, sanders, etc. Open Sun.
JACKSON'S RENTAL
62 W. Montcalm FE 4-5240

A-1 CEMENT WORK
LLOYD MONROE
FE 4-6866

ADDITIONS
Bathrooms, including septic tank, hot water heaters. Jet pumps, kitchen sinks and cupboards. Partitions changed. Cash or terms 1 to 5 yrs. For free estimates call MICHIGAN HOME REMODELERS 3377 W. Huron FE 4-5063

ALUMINUM, SHAKE, ETC. SIDing. Re-side now—Best Deal in Town. Easy terms. FE 4-3177.

BLOCK, BRICK, CEMENT WORK & fireplaces. FE 2-2466.

BRICK, BLOCK AND CEMENT work. Also chimneys. No job too large. Residential and commercial. Guaranteed work. Ph. FE 4-8694.

CARPENTRY & GENERAL REpair. No job too little! For free estimate call FE 8-0394.

CEMENT & BLOCK
work FE 5-0792

CEMENT IS OUR SPECIALTY. Floors, basement. EM 3-4879.

CUSTOM BUILDING. F.H.A. Financing. Modernizing. FE 4-5470.

ELECTRICAL WIRING LICENSED. Ed. Murray, FE 2-8657.

FLOOR SANDING, LAYING AND finishing. 12 Yrs. experience, guaranteed work, free estimates. Call Leo and Jack, FE 5-7482.

FLOOR SANDING OLD FLOORS a specialty. Carl L. Bills, FE 2-5769.

FLOOR LAYING, SANDING AND finishing. 10 years experience. Modern equipment, guar. work. Free estimates. John Taylor, OR 3-1616.

FLOOR LAYING, SANDING & FINishing. C. Bud Bills. FE 8-3050.

FIREPLACES GUARANTEED. FE 2-7698.

FLOOR SANDING, LAYING, FIN. R. Gardner, 491 Central, FE 2-7519.

GENERAL BUILDING REPAIR. Brick, stone, cement work. Plastering and tile work. FE 4-2290.

GUARANTEED ROOFS ALL kinds. EST. 1918. Hugus Marsh, 353 N. Cass. FE 2-3021. FE 2-8946.

HOUSE MOVING, FULLY equipped. FE 8-4490. L.A. Young.

JOS. FLEMING FLOOR LAYING. Sanding, finishing. 155 Edison. Ph. FE 2-4405.

LATHING AND PLASTERING. New and repair. FE 4-0274.

LAYING, SANDING, FINISHING. Licensed Contractors. FE 3-7647. Pontiac Hardwood Floor Service. "Where Quality Comes First."

PLASTERING, NEW AND REpair. FE 7-0251. Vern Keller.

PLASTERING AND REPAIRS. All work guaranteed. Reasonable rates. FE 2-6864.

PRIVATE BUILDER WOULD LIKE opportunity to bid on your new home. Financing available. FE 4-9681 or FE 5-0242.

ROOFING, SIDING AND ALL MODernization. Alterations. Special deal. Rebuilt yard and March. D & M BLDG. SERVICE. FE 2-7004. Eves. OR 3-2276. FE 2-8245.

R. G. SNYDER FLOOR LAYING. Sanding and finishing. Phone FE 5-0592.

Winter Prices Now in Effect on All Remodeling

Garages
Combination Storm Sash
Roofing
Siding
Additions
Attics Finished
Porches Enclosed
Kitchen Remodeling
No Down Payment
Terms
O & M Construction Co.
2,500 Dixie Hwy. FE 2-1211

Building Supplies 12A

LUMBER & BUILDING SUPPLIES. Steel culverts 8-10-12" in stock. Bring us your plans. Hoors, $7.95 & up. 12" & 16" cap for the 64 carton $6.72. ¼ x 4 x 8' Plyscord, ea. $5.45. ¼ x 4 x 8' for plywood ea. $4.45. Cash & Carry Specials. 4" x 4" x 8' plasterbd. ea. $1.20. 4" x 4" x 8' Celotex bd. ea. $2.24. 8' corner beads & lath. 25 lb. joint cement. $2.30. 90 lb. roll roofing. $3.30. 8" roof blocks 1000 in. $79.00. MORE FOR YOUR MONEY. Paul St. Cyr Lumber Co. 6120 Bogie Lake Rd. Commerce. We Deliver. EMpire 3-2731.

SALE WOOD 2x8, 2x21, 2x4, 2x6, 2x12, 2x22. FE 8-1823.

Business Services 13

ACE SEAT COVERS
Cut, sewed and installed. Leather and trim repair work. At 80.

INCOME TAX SERVICE
ALL MAKES OF FOUNTAIN PENS repaired by factory trained men at our store. General Printing & Office Supply Co., 27 W. Lawrence St. Phone FE 3-0135.

APPLIANCE SERVICE

We service all makes of refrigerators, washers, radios, cleaners and all types of small appliances. JOY'S, 96 Oakland Ave. FE 2-4021.

A & E TRENCHING
Fill dirt, water line, field tile. FE [illegible].

1 DAY SERVICE. IRONINGS OF 6 bushel. Pick up and delivery. FE 8-2316.

2 WOMEN WANT WALL WASHing and cleaning. FE 5-0221.

BABYSITTING, WASHINGS AND ironings done. $1 a day. FE 2-0062.

BOOKKEEPER EXPERIENCED in kicker, bookkeeping and all tax reports. FE service.

DAY WORK OR WORK OF ANY kind. Also ironing by the piece at home. FE 5-4765.

DESIRE BABYSITTING IN MY home days. FE 2-3132.

EXPERIENCED PRACTICAL nurse available. Office 6-24[illegible].

GIRL WANTS JOB NIGHTS. Babysitting waitress or ? Will work. Full or part time. FE 5-9300.

GIRL WANTS 5 DAYS A WEEK work. Car fare. FE 5-1903 from 9 to 9.

IRONINGS $3 PER BUSHEL. 500 Joslyn. FE 5-3979.

IRONING, $1.00 A BU. 1 DAY service. On E. Walton Blvd. FE 5-2797.

IRONINGS $3 A BUSHEL. GOOD work. 84 Mary Day. FE 2-4011.

IRONINGS, $3 A BUSHEL. Pick up and delivery. FE 5-9612.

IRONINGS & BABY SITTING IN my home. OR 3-[illegible].

IRONING, $3 PER BUSHEL. FE 5-3952.

LADY WOULD LIKE BABYSITting nights and weekends or care. FE 4-9490.

MATURE LADY WANTS OFFICE work. Light [illegible] keeping. FE [illegible].

MIMEOGRAPHING, TYPING SECretarial Service. FE [illegible].

NEAT GIRL WANTS NEIGHBOR work. Babysit, dishwashing. FE 4-[illegible].

PRACTICAL NURSE AVAILABLE. OR 3-[illegible].

REG. NURSE WOULD LIKE DAY work with Dr. or dentist or [illegible] firm. OR 3-[illegible].

TYPING AND CLERICAL WORK to do in own home. Experienced and reference. Phone after [illegible] FE 8-2687 after 4:30.

WANTED WASHINGS AND IRONings. FE 2-8596.

WANTED WASHINGS AND IRONings. FE 5-9988.

WASHINGS AND IRONINGS. FE [illegible].

WILL CARE FOR PRE-SCHOOL child in my home while parents work day or [illegible]. No weekends. $20 a week. OR 3-[illegible].

WILL WATCH CHILDREN IN MY home. FE 5-[illegible].

WTD PART TIME EVE. WORK. Typing, bookkeeping, etc. Exp. references. FM 3-2277, before 4:30 p.m.

WANTED WASHINGS AND IRONings. Will [illegible]. FE 4-1943 or FE [illegible].

WILL DO BOOKKEEPING & TYPing in my home. FE 2-[illegible].

WOMAN WANTS DAY WORK. FE 4-1259.

WOULD LIKE IRONING TO DO IN OWN HOME. BY THE DEC. 3654 ½ AUBURN AVE. FE 4-4149.

WOULD LIKE BABYSITTING IN my home. Days. FE 5-1627.

Income Tax Service 17

BOOKKEEPING AND TAX SERV.
L. Pliswater.
FE 2-2137 FE 8-1024
88 W. Huron

INCOME TAX SERVICE
NO WAITING
BENJAMIN R. BACKUS
18 W. Huron Room 18
FE 4-1892 Eves. FE 8-0317

INCOME TAX SERVICE IN YOUR home. OA 8-3321.

INCOME TAX REASONABLE OR 3-5306 week days. OR 3-0364 after 6:15. Home appointments.

INCOME TAX SERVICES
C. J. ODELL
PHONE EMPIRE 3-3125

SAVE MONEY

Let us file your return for you. 43 Clark St. FE 4-1444 for appt.

TAX CONSULTANTS
& ACCOUNTANTS
A. Wodek & J. Sutherland
737 N. Perry at Joslyn. FE 8-2431
Open Daily, eves. & Sunday.

WORKING MAN'S INCOME TAX service. 21 East Tennyson off Baldwin Ave. 9 a.m.-9 p.m. FE 8-1137.

Laundry Service 18

LACE CURTAINS PLAIN OR RUFfled. Beautifully finished. Pontiac Laundry. Phone FE 2-8101.

FOR FAMILY LAUNDRY SERVice Ph. Pontiac Laundry. FE 2-8101.

Moving & Trucking 19

AA-1 MOVING TRUCKING LOW rates. Good service. FE 5-3571 anytime.

A-1 HAULING ANYTHING, ANYtime. FE 5-5244.

BEDFORD MOVING

Local & Long Distance—FE 2-8787.

GEN. LIGHT HAULING OF RUBbish, furn. & moving. FE 8-2582.

INCINERATORS CLEANED, ASH or rubbish hauled. Clean up. FE 4-5134.

LIGHT HAULING AND MOVING anytime. FE 2-7681.

LIGHT AND HEAVY HAULING. At any time. FE 8-0095.

LIGHT TRUCKING AND MOVING, ashes and rubbish hauled. FE 2-1017.

LIGHT TRUCKING AND HAULing. FE 8-2135.

LIGHT HAULING — ASHES anything — anytime. Phone FE 5-3020.

MAN WITH ¾ TON TRUCK wants work. FE 4-8421.

LIGHT HAULING, DEPENDABLE service. FE 5-4638.

LIGHT AND HEAVY TRUCKING, rubbish hauled, sand, fill dirt and gravel. FE 2-0603.

O'DELL CARTAGE

Local and Long Distance Moving. Phone FE 5-6806.

REDUCED RATES

Large van to serve you. Smith Moving. FE 4-4864.

TRUCK ANYTHING FROM trunk to refrigerator anytime. Call FE 4-4696.

UNWANTED ARTICLES REmoved free of charge. FE 4-4696.

Trucks to Rent

TRUCKS, TRACTORS
AND EQUIPMENT
½ Ton Pickup 1½ Ton Stake and Dump Trucks

Pontiac Farm and Industrial Tractor Co.

825 S. WOODWARD
Open Daily Including Sunday
FE 4-0461, FE 4-1442

Painting & Decorating 20

A-1 PAINTING PAPERING
Mason Thompson, FE 4-8364

A-1 INTERIOR DECORATING REASONABLE. FREE ESTIMATES. OR 3-1626.

A-1 DECORATING — PAINTING and wall papering. Call or estimate. FE 4-0255.

A-1 PAINTING INTERIOR & EXterior 10 per cent discount for cash. Guaranteed. Free est. FE 4-8205.

A-1 CUSTOM PAINTING, PAPERhanging. Paper removed. Estimates. FE 4-6918.

CUSTOM DECORATING, WALLpapering. Steaming service. Commercial. EM 3-1405.

INTERIOR PAINTER HAS SOME open time. FE 2-6231.

PAPERHANGING AND PAINTING, plaster repair. FE 7-0932.

PAPERHANGING, 25 YRS. EXP. Reasonable rates. FE 4-2171 — FE 4-8279.

PAINTING AND DECORATING. Free est. Winter prices. FE 5-2860.

PAINTING AND DECORATING. Guaranteed. Immediate service. FE 5-8006.

PAINTING PAPERHANGING
WALLS CLEANED
TUPPER OR 3-7093

Painting & Wall Washing

Free estimates. FE 5-2706.

Physio-Therapy 21A

SWEDISH MASSAGE & THERAPY. Special foot technique. 52 Elm St. FE 4-2851.

Television Service 22

COPENHAVER'S RADIO & TV repair. 569 Huron. Night service calls. FE 4-5607.

DAY OR NIGHT TV SERVICE. FE 5-1296 or FE 5-8390. M. STRAKA.

GUARANTEED TV REPAIR. ANY make. FE 4-9736. CONDON'S RADIO & TV. 127 S. PARKE ST.

JOHNSON'S RADIO AND TV SERVICE
45 E. Walton Blvd. FE 4-7801

TUCKER'S RADIO TV. FE 5-3134. FE 4-0690. 188 E. Pike St.

Typewriter Service 22A

TYPEWRITERS AND ADDING MAchine repairing. Expert work. General Printing and Office Supply Co., 27 W. Lawrence St.

TYPEWRITERS RENTED
Mitchell's 121 N. Saginaw St.

Upholstering 23

EAKLE'S CUSTOM UPHOLSTERing. 8174 Cooley Lake Rd. EM 3-2641. Free estimates.

THOMAS UPHOLSTERING
34 S. TELEGRAPH FE 5-8888

SLIPCOVERS, DRAPES & BEDspreads. Your material. FE 5-5797.

Lost & Found 24

LOST BEAGLE BLACK & WHITE Vic Sylvan Lk. Children's pet. Tag No. 4. Named Spotty. Reward. FE 4-0[illegible].

LOST, 2 BEAGLES, MALE AND Female. 1 Old Pup. Cass Lake and Williams Lake Rd. Reward. FE [illegible].

LOST VICINITY OF LOWER Straits Part Cocker, black with white spot on throat. Male named Cinder. Please call FE 4-[illegible].

LOST BLUE PERSIAN CAT. Vicinity Drayton Plains. Reward. OR 3-6[illegible].

LOST BLUE PARAKEET ANswers to Pretty Boy. FE 2-[illegible].

LOST FEMALE BEAGLE IN Dunlap area. FE 2-[illegible].

LOST LADY'S WRIST WATCH [illegible]. Reward. FE [illegible].

LOST REGULATION SIZE MEN'S [illegible]. Reward. FE [illegible].

LOST WOMAN'S BLACK WALLET [illegible]. Reward. FE [illegible].

FOUND SMALL FEMALE BEAGLE. Phone 299 N. Cass.

LOST FEMALE BEAGLE IN Dunlap area. FE 2-3749.

LOST YOUR PETS? WANT TO give one a home? FE 5-9290. Important Animal Rescue League.

LOST, SILE GOLD WITH $20 AND important papers. If found please call FE 4-0[illegible].

STRAYED NEAR PONTIAC AIRport and Williams Lake. A small dark cat, flecked with yellow. Reward. OR [illegible] 2-1[illegible] Ext. 6.

YELLOW FENDER SKIRT. Between Baldwin & Union Lk. Reward. FE 4-7045.

Hobbies & Supplies 24A

NEW SCRABBLE SETS $3. PAINT by number sets $1.69 to $5.00. Tackle to fit. BACKENSTOS' 10 E. Lawrence. FE 2-1414.

TDC PROJECTOR AUTO CHANGer 300 w. and case. Like new. $19.50. Also 8mm Cine Kodak $35. Large Polaroid with case. Like new $80. Free roll of film at bag with all Kodak & Ilford developing kits. $2.25. Slide trays for TDC 40c ea.
PADDOCK FILM SERVICE
1032 W. Huron FE 5-8783

Income Tax Service 17

AA INCOME TAX SERVICE
We Watch in Line!
Rear W. Side Pick-up Pay Day
Place Garrett
FE [illegible] 381 S. SAGINAW

ANN SIMON TAX RETURN PRE-
[illegible] Office. Graduate accountant, master's degree. FE [illegible].

ACCOUNTING & TAX SERVICE
FE 2-2402
Home calls by appt.

INCOME TAX SERVICE. YOUR [illegible] Accurate [illegible] Reasonable. Call [illegible].

INCOME TAX SERVICE. YOUR home or mine. FE 4-8703.

MODEST MAIDENS

By Jay Alan



"Er . . . I was just remarking to Marjorie about the crazy weather we're having lately!"

Notices & Personals 25

AAA PRIVATE DETECTIVES. Specializing in domestic work. Licensed 30 years exp. FE 3-5201.

Aerotred Knapp Shoes

Fred Herman
2070 Airport Rd. OR 3-1692

AUDIVOX HEARING AID. RM. 10, 101½ N. Saginaw. FE 4-0539.

CHILDREN'S SEWING. CHUBBIES & specialty! Also alterations, men & women. FE 2-4614.

100 WEDDING INVITATIONS, $7.50. Sutherland Studio, 18 W. Huron. Printed napkins—Fast service.

DAINTY MAID FOR SUPPLIES. Mrs. Burns. FE 2-8814, 93 Mark.

EXPERIENCED SPENCER CORsetiere. Winnifred M. Odgers, 8270 Canal Rd., Utica, Mich. REpublic 2-4131.

FRIEND THERE'S A TREND TO Fina Foam for cleaning rugs and upholstery. Watts Notions.

HAY RIDE, WINTER SPORT PARTIES. FOOD FURNISHED. FE 2-3231.

IN DEBT? IF SO, Let US

Give You 1 Place to Pay
Ease Your Mind
Restore Credit
WE ARE NOT A
LOAN COMPANY
MICHIGAN CREDIT
COUNSELLORS
41¼ South Saginaw St. FE 8-0456
Above Oakland Theater.

PRESERVE LINOLEUM BEAUTY with water clear Glaxo plastic type finish. Ends waxing. Watts Notions.

REDUCE

Overweight? Tired? Constipated? Do you need help in reducing? Watch pounds and inches melt away. Call today. FE 4-4131.

SPECIAL COLD WAVES $5.50. Dorothy's, 500 N. Perry. FE 2-3744. Open Fri. Eves.

THE METROPOLITAN CLUB, LA. dies auxiliary, wants to rent a small room with kitchen privileges twice a month. FE 2-6611.

WOMEN'S SLACKS MADE TO fit. FE 2-9657.

Wtd. Children to Board 26

FULL OR PART TIME CHRISTian home. FE 3-0088.

EXCELLENT CARE FOR 1 OR two children by the week. FE 4-6504.

Wtd. Household Goods 27

FURNITURE NEEDED

Entire home or odd lots. Get the top dollar. Will buy outright or sell it for you. B. B. Community Sales. Phone OR 3-2717.

LET US BUY IT OR AUCTION. It for You. OA 8-2681.

ONE OF PONTIAC'S LARGEST furniture buyers. Cash waiting. FE 4-7881.

WANTED TO BUY ALL TYPES of furniture. Phone FE 2-5523.

WANTED FURNITURE

If you have anything for sale and want prompt, courteous service and the highest price in cash call —
OAKLAND COUNTY'S LARGEST USED FURNITURE BUYER
FE 2-2866

WTD. FURNITURE, ANTIQUE books and old lamps. MY 2-2731.

Wtd. Miscellaneous 28

WTD. GOOD BFLAT CLARINET. MA 6-3[illegible].

Money Wanted 28A

WANTED: MONEY TO BORROW for investment. Very good collateral. FE 7-0251.

Wanted to Rent 29

$ RM. APT. OR HOUSE. 362 N. Lapeer. FE 5-9[illegible].

WANTED TO RENT, GARAGE IN or near Orchard Lake. FE 2-8[illegible].

Share Living Quarters 30

YOUNG LADY DESIRES TO share her large 2 room apt. with an employed working girl. FE 2-8448 after 5.

Wtd. Contracts, Mtgs. 32

ACTION!

On the sale of your land Contracts or Mortgages. We are specialists for we will buy them for cash. Call or see us for the fast service you are looking for. No contract too large or too small.

Ed. M. Stout, Realtor
77 N. Saginaw Street. Ph. FE 5-8165
Open Eves. Till 8:30.

BEFORE YOU SELL YOUR LAND contract shop at and then see
CAPITAL SAVINGS & LOAN CO.
W. Huron FE 4-0[illegible]

CASH

[illegible]
FE 8-[illegible] FE 2-[illegible]

I. C. HAYDEN

[illegible] W. Huron
Realtor
IMMEDIATE CASH FOR YOUR [illegible] contract or equity in your home.

K. J. Templeton, Realtor

333 Orchard Lake Rd. FE 4-4563

TO GET THE MOST FOR YOUR land contract Realtor Partridge is the place to see. 1050 W. Huron St. Phone FE 2-8318.

Cash Waiting

For good contracts call or see Mr. Johnson personally for quick, courteous action.

A. JOHNSON, Realtor
1764 S. Telegraph Rd.
FE 4-2533

[illegible]
Unlimited cash for land contracts. Now or seasoned. Reasonable discount. Ed. Allan at CLARK REAL ESTATE, 1362 W. Huron St. FE 4-4813 or FE 4-6492. Ask for Mr. Clark.

Wtd. Contracts, Mtgs. 32

CASH FOR LAND CONTRACTS. H. J. VanWelt, 8440 Dixie Hwy. OR 3-1353.

WE HAVE
$200,000.00
At our disposal to purchase new or seasoned land contracts for our clients. See me before you sell. ASK FOR BOB MAHAN.

To Buy—To Sell—To Insure

MAHAN

REALTY CO., REALTORS
Co-operative Real Estate Exchange
Open Evenings and Sundays
1075 W. Huron Ph. FE 2-0263

WE NEED LAND CONTRACTS

We will give you a quick cash offer with no additional hidden costs. Early settlement. Give us a phone call today. Free estimates.

Nicholie & Harger Co.
33 W. Huron St. FE 5-8183

QUICK CASH

For your land contracts — you'll like our service — ask for Mr. Dinkel

WHITE BROS.

REALTORS
5600 Dixie Hwy.
Phone OR 3-1295

WANTED: CITY LOTS WITH SEWer and water. FE 4-9612. Call After 6 p.m.

WE NEED

Listings of all types. Farm, residential, commercial, acreage and subdividing. We buy and sell First, Second and Land Contracts. Real Estate service gives quick results.

I. H. BROWN, Realtor
1362 W. Huron Ph. FE 2-4810

CASH

For small equities. If you have what we want we will be at your door within 24 hours with cash for your equity. Call now and tell us what you have.

Ed. M. Stout, Realtor
77 N. Saginaw St. Ph. FE 5-8165
Open Eves. Till 8:30.

WANTED: VACANT LOTS. CASH or terms. Sewer and water. [illegible]

CAPITAL REALTY
4 Oakland Ave. FE [illegible]

WE BUY OR LIST YOUR LAKE property with water rights. Call us first. Pat Patrick, FM 3-3311.

R. E. McKINNEY
Univ. 1-5799

Rent Apts. Furnished 33

1 ROOM AND KITCHENETTE. 319 E. Pike.

1 RM. FOR GENTLEMAN. PRIvate entrance. No drinkers. FE 4-6668.

1 LARGE ROOM APT. FOR LADY only. 200 Baldwin.

1 ROOM KITCHENETTE AND pvt. bath. 2 employed girls or couple. Adults only. 290 N. Paddock. Alberta Apts.

2 LARGE ROOMS AND BATH. 74 Baldwin. FE 2-3324.

2 ROOM APT. PRIVATE EN-trance. Share bath. FE 5-6734.

2 ROOM PRIVATE ENTRANCE bath. FE 8-8466. 184 Mt. Clemens.

2 ROOM APT. PRIVATE ENtrance. Adults only. 720 Mt. Clemens.

ROOMS AND BATH. CLOSE IN. Private entrance. $60 per month. Adults only. 102 Washington.

2 ROOM APT. $12. 3 ROOM, $15 a week. 75 Clark.

Rent Apts. Furnished 33

2 ROOM FURN. APT. NO CHILdren. Good for couple, or bachelor. 411 N. Saginaw.

3 ROOM DELUXE PVT. REFERence please. FE 2-5902 after 5:30.

2 ROOM & BATH PRI. ENT. Adults. 100 Norton.

2 CLEAN LARGE ROOMS. PRIvate entrance. Working couple, or 2 men. 36 Florence.

3 ROOMS & BATH, BACHELOR apt. All utilities furn. $12 weekly. Call at 286 N. Perry St.

2 ROOMS. ADULTS ONLY. 81 Auburn Ave.

2 ROOMS. INQUIRE 345 OAKLAND Ave.

2 ROOMS, PVT. BATH AND ENtrance. First floor. Children welcome. No drinkers. Gingellville. FE 8-1927.

2 ROOM BASEMENT APT. NICEly furnished. Couple or 2 girls. No Drinkers. FE 2-9589.

3 ROOMS AND BATH, MURPHY bed, newly decorated. Adults only. No drinkers. 25 Monroe St. FE 5-2140. Garage available.

2 ROOMS AT BUS STOP. CLOSE to town. Gentlemen preferred. FE 2-2390.

2 ROOM PVT. BATH AND ENtrance. Hide-A-Bed. New stove & refrigerator. OR 3-[illegible].

2 ROOM APT. $12.50. 3 ROOM, $15.00. 105 Center, off Auburn.

2 ROOM, STEAM HEAT, LIGHT, Gas. 820 Baldwin Ave. FE 5-6697.

2 ROOMS, KITCHEN AND BATH. A child welcome. 431 North Perry.

2 ROOM UPPER APT. PVT. BATH and entrance. West Side. ½ Blk. to bus. Adults only. 46 James St.

2 ROOMS, CHRISTIAN COUPLE. Private entrance. 116 E. Howard.

ROOMS, KITCHENETTE. PVT. Bath & Entrance. Working couple preferred. 2174 Avondale Sylvan Lk. FE 5-6672.

2 RM. FURN. APT. ADULTS only. FE 4-7122.

2 RM. APT. SHARE BATH. 489 Marion St. FE 8-2038.

2 ROOMS, OFF N. PERRY. UTIlities furnished. Call FE 5-1762 after 5:30.

2 ROOM AND PRIVATE BATH. 186 North Perry. FE 5-7805 or FE 2-8238.

2 AND 3 ROOM CABINS. KITCHen facilities. Utilities included. MY 2-9171. Tru-Rustic Cabins, 468 S. Broadway, Lake Orion.

2 AND 3 ROOM APTS. PRIVATE bath, child accepted. Apply 79 Clark St.

3 ROOMS WITH PRIVATE BATH, adults. 402 W. Huron. FE 5-7504.

3 ATTRACTIVE ROOMS. PRIVATE entrance. North side, adults only. FE 4-4625 after 5.

3 ROOMS AND BATH. 4 MILES north of Court House. ORlando 3-4134.

3 ROOMS AND BATH. PRIVATE entrance. Call EM 3-2962.

3 ROOMS, CLEAN. 1 OR 2 adults. 155 Summitt St.

3 MODERN, DOWNTOWN, 2 QUIET clean adults. 154 Judson, eves.

3 ROOMS, PRIVATE ENTRANCE, clean rooms. 3 Adults, or working couple. FE 2-6263.

3 ROOMS, WEST SIDE, UTILITIES furn. Couple only. References. FE 3-7216.

3 ROOM APT., 52 OAKHILL. FE 5-0760.

3 ROOM, PARTLY FURNISHED. Ground floor. 87 S. Parke St.

4 ROOMS, BATH & GARAGE. West side. FE

For Sale Houses 43

BY OWNER

3 Bedroom ranch type home. Attached garage. Extra large kitchen & utility room. Lake privileges. Priced low at $7,950, with $4450 down. Payments only $60. Call FE 4-0528.

MULTIPLE LISTING SERVICE

Bateman Lake

GI Resale

You'll be quick to note the V-A-L-U-E in this fine east side offering. 2 bedrooms, oil heat, paved street. Only $6,950 with $2,550 down. Balance at $37 per month. Including taxes and insurance. Where can you beat it?

Near St. Benedict's

Excellent frame Colonial. Ceramic tile bath, natural fireplace, new Crosley tile kitchen, new carpeting, Kelvinator stove. One block from Tel-Huron Shopping Center. Offered for only $10,950. Terms, too.

FHA

3 bedroom Sylvan Village brick. About $2,500 dn. plus mortgage costs. ½ block from lake on large lot. Sewer, water and gas on paved street. Wonderful home for children. Orchard Lake Road, near Beverly to property. Follow signs.

Waterfront Luxury

For charm, comfort and convenience, and for real livability, you can't beat this 3 bedroom ranch home with attached 2 car garage, 2 fireplaces, 2 complete tiled baths, carpeting, draperies and a host of quality features. It's one of the most distinguished presentations of the year and we're waiting to prove it.

Washington Park

It's everything you've wanted. 3 bedrooms, tile bath, paneled recreation room, 1½ car garage. You name it, it's here. Only $13,750, G.I. balance.

Indian Village

Immaculate 1½ story bungalow. 5 large rooms down, large expansion attic for future use. New Deleo furnace, garage, cement drive. Where can you beat it for $10,990 with approximately $2,000 down.

(It Pleases Us to Please You)

Kampsen Realtors FE 4-0528

377 S. Telegraph Eves. & Sun
Co-operative Real Estate Exchange

MULTIPLE LISTING SERVICE

GATEWAYS to HAPPINESS

EAST SIDE

Near Auburn Ave.

Inside city limits. Longfellow School district. 5 room and bath, 2 bedroom, one floor plan offering an 18 ft. living room part basement, oil heat, landscaped lot. 50x147 ft., fully furnished at $6,950. $950 down or unfurnished at $6,500.

THERE'S WELCOME

HERE FOR YOU

One mile west of city with frontage on paved street built in 1952 this spacious fully insulated 2 bedroom home features a 16 ft. living room, ceramic tile bath, fingertip kitchen with tile drainboards, and vent fan. Stairway to floored attic, ample for 2 future rooms. Storms and screens, full basement, space for recreation. Landscaped corner lot, 60x120 ft. Offered at $11,450. $1,950 down. OWNER LEAVING STATE.

To Buy—To Sell—To Trade
YOU BUY IT—WE'LL INSURE IT

MAHAN

REALTY CO., REALTORS
Co-operative Real Estate Exchange
FE 2-2063
1075 W. Huron
NEXT DOOR TO BRANCH POST OFFICE

MULTIPLE LISTING SERVICE

Modern Home—Acreage

12 years old — plenty of eve appeal. Fireplace, large rooms throughout. Spacious modern basement, new chicken coop and tool shed, plus various other buildings. From 5 to 80 acres may be purchased. We will divide to suit. Home and 5 acres $11,500 terms. $300 for each additional acre. DON'T MISS THIS. YOU WILL SAY IT'S WORTH THE MONEY!

Huron Gardens—Income

2 HOMES — 5 room home with basement, 2 bedrooms upstairs unfinished but very easily made into third bedroom. 2 bedroom home on rear of lot rents for $50 per month, also modern Large lot, plenty of back yard space for both houses. $12,750 terms. OWNER WILL ACCEPT TRADE DEAL. BE FIRST CALL NOW!

Humphries REALTOR

FE 2-0474 FE 4-7114
83 N. Telegraph Rd. Open Evenings
Co-operative Real Estate Exchange

ANNETT OFFERS

West Side Terrace

Immediate possession on this large 5 room terrace in good residential area close to Tel-Huron shopping center. Gas heat, electric stove. $8,500. $2,900 down.

North Side

6 rooms and full bath in excellent condition with stairway to second floor, built in 1950. Full basement, gas heat, aluminum storms and screens. Garage. Only $12,000. Terms.

West Side Brick Ranch

Practically new attractive brick 3 bedroom ranch home. Ideal kitchen with eating space. Carpet in living room and hallways throughout. Recreation space in basement, gas heat, aluminum storms and screens. Concrete driveway and cement slab for 2 car garage. $18,900, terms.

Bloomfield Highlands

New 3 bedroom brick ranch with 2 tile baths, large living room with fireplace and dining ell, modern kitchen and breakfast nook, large recreation room with fireplace, full basement, gas furnace, 2 car attached garage. Paved drive, and many other attractive features. $29,500, cash to mortgage.

Otter Lake Front

Roman brick ranch home 32x73 built in 1954. Living room features stone fireplace, mahogany paneling, thermopane windows with excellent view of lake. Dining ell, 2 bedrooms, den, kitchen. Lake level has recreation space, heatilator, fireplace, extra bath, hot water radiant base heat. Attached 2 car garage. Lot 116x229 with underground sprinkling system. $31,600, terms.

Roy Annett, Inc. REALTORS

20 E. Huron FEderal 8-0466
Open Evenings and Sunday 1-4

For Sale Houses 43

SOLD

Williams Lake

Here is a really nice home. 2 large bedrooms. The master bedroom 16 x 21, has an 8 foot cedar closet. The living room also 16 x 21, has large picture window and complete with carpeting and drapes. Lots of cupboards are found in the kitchen, which includes a dinette. Also a full modern bath. This home has a full basement and an attached garage. The yard is fully landscaped & fenced. Has a picnic table and pleasant living — see this today. Priced at $11,500.

WHITE BROS. REALTORS

Phone OR 3-1296
Open Eves. 'til 9— Sun. 1 to 5

FURNISHED

5 rooms, complete Tile bath, gas heat, paved street. Tile basement. 602 E. Tennyson. FE 4-0243.

HAYDEN

OFF BALDWIN. 2 bedroom home built 1954. Oak floors, oil heat, gas water heater. Bath $1,375 down to 5 per cent mortgage. Bal. at $55 per month.

OFF WALTON. 4 room home. Oak floors, plastered walls, bath. Basement with FA oil furnace & water heater. 2 blocks to school. $7,950, terms.

OFF LIVERNOIS. Troy Twp. Full price $5,750. LOW down payment. Home for the small family. Bath. Electric water heater. 2 lots. Good garden spot.

IMMEDIATE POSSESSION. 3 rooms. Near the lake. Stool, lavatory and shower. Oil heat. Full price $4,000, terms.

NEAR DRAYTON SHOPPING CENTER. 4 room home. Kitchen & dining combination. Bath. Utility. living room, panelled, plastered coved ceiling. Oil furnace. Elec. water heater. Garage. Lot 86 x 100'. Possession in 10 days. $11,950. terms.

1956 MODEL HOME. 4 large rooms. Master bedroom 12'x12'. Living room with vestibule entrance. Modern kitchen, with custom built cupboards, bath. Gun type furnace, auto. water heater. Choice of 4 elevations, tile & room colors. Lake privileges. $8,-290 with $1,250 down.

J. C. HAYDEN, Realtor
86 E. Walton Open Eves.
FE 8-0441

A DANDY HOME ONLY $1,500 DOWN

2 nice lots with Cyclone fence, surround this completely modern 2 bedroom home with 24 ft. carpeted living room. Natural fireplace and large mirror. 14x10 ft. carpeted dining room, full bath, good dry basement. Auto. oil furn. Neat and attractive. Lake privileges. Outdoor grill. Better hurry.

4 BEDROOM HOME ONLY $1,900 DOWN

You will be pleased at the size, construction and attractive appearance of his well-kept Pontiac home. Lovely Youngstown kitchen, nice living room, dining room and 1 bedroom down 3 bedrooms and large tiled bath up. Oak floors and plastered walls. Dry basement with auto. gas heat. Neat and clean throughout. Large 2 car garage. Ideal for large family or income.

GIROUX & FRANKS
GENERAL REAL ESTATE
4395 Dixie Hwy. OR 3-9701
Open until 8 Sat 'til 5

WE WILL

Build on your lot a lovely ranch style starter home. Exterior all completed. Full bath, well, septic, electric pump, kitchen sink, automatic hot water. Electric wiring and all interior studding. Ask for Mr. Brown.

L. H. BROWN, Realtor
1362 W. Huron Ph. FE 2-4810
Evenings OA 8-2618

NEW RANCH HOME

Lovely 30 x 38 modern brick, 3 spacious bedrooms, big kitchen birch built in cabinets, tile bath, walls, oak floors, copper plumbing, oil heat, close to schools, paved street. $15,500.

JOSEPH E. REISZ
53½ W. Huron St. FE 2-0250
If no answer Ph. MI 4-4419

NEW FHA HOMES

2 & 3 Bedrooms

AS LOW AS
$750 DOWN
PLUS COSTS
$36.97 a Mo.

Plus taxes and insurance. FEATURES GALORE. F.A. gas heat, auto. hot water. 50 lots, city sewer and water. Youngstown kitchen, full insulation, near schools, shopping and trans.

MODEL OPEN DAILY AND SUN. 164 ROBINWOOD, 3 blocks east of N. Perry, ½ mile north of Montcalm and East Blvd.

Castell Realty
95 Oakland ave. FE 5-9459

CHAPIN $1,500 DOWN

This nice 2 bedroom home on the East side is available for quick occupancy. Automatic oil heat. Hardwood floors. Gas hot water heater. Paved drive way. In excellent condition inside and out.

ROBT. CHAPIN BKR.
3111 Orchard Lake Rd. FE 8-1131

TEMPLETON NORTH PERRY AT EAST BLVD

Attractive spacious 4 bedrm. bungalow. 2 baths, brick fireplace, full basement. 2 car garage. Solid apron and drive. 50 ft. Cyclone fence. Priced for immediate sale at $11,975.

KEGO HARBOR

Attractive 3 bedrm., 1 down 2 up. Nice dining room, kitchen, full basement. 1 car garage. ½ blk. to fine bathing beach. Cass Lake. A steal at $8,200. $2,200 down at $40 a month. Immediate possession.

K. J. Templeton Realtor
2339 Orchard Lake Rd. FE 4-4563
After 6 call FE 5-5989

Commercial

A lovely 8 room home. Brick with basement could be used for rooming house. Excellent location. $8500 down.

H. W. Bigelow
594 W. Huron St.
FE 5-5492 or FE 5-8845

MULTIPLE LISTING SERVICE

So. Bloomfield Highlands

Nearly new 3 bedroom brick ranch home, full basement with recreation room that has natural fireplace, carpeting and draperies included. 1½ car garage with breezeway. $27,500. terms.

Clarkston Area

Are you looking for a doll house? This is it. Almost new 2 bedroom home only $8,450 with low down payment and lake privileges on Waller Lake.

Closet Space

A very nice 6 room bungalow 3 bedrooms, bath, utility room, 1½ car garage. $1,950 down, full price $10,450.

Sylvan Realty
2383 Orchard Lk. FE 5-9418
Co-operative Real Estate Exchange

For Sale Houses 43

WARDS ORCHARD

5 Room full basement, large lot with fruit trees. $1,800 dn.
2 Bdrm. home, small down payment.
5 Room ranch on ½ acre Rochester area. $1,500 dn.
FOR COLORED
Beautiful 3 bdrm., $800 dn.
P. W. DINNAN
66 W. Huron FE 4-2577
After 6, dial OAkland 8-3521

MYERS

Exceptional! See It Now!

3 bedroom (1 dn.). Den. Sun Parlor. Featured partitioned basement, gas heat, good income possibilities. Fenced yard, grill, garage. Many extra features. Near school, stores and bus. It's ideal! Shown by appt. only.

CECIL H. MYERS
Real Estate FE 4-4975 Mortgage Ins.

ADAMS

LAKE FRONT

50 ft. frontage on Round Lake. 5 room house. Full bath. Util. room. Now vacant. This is a very good buy. Only $1000 down. Aft. 5. FE 8-2093.

INCOME

2 family on S. Johnson. Very good condition. 3 room apt. Now rented. Plastered walls. Hard-wood floors. Fireplace, 3 bedrooms for owner. Attach. garage. $4000 down. Aft. 5. OR 3-2420.

COLORED

3 bedroom home. Very clean. Excellent condition. Almost immediate possession. We are proud to show this one. So call for an appointment.

After 5. FE 2-7053.
382 Auburn Ave. FE 4-3393

ELIZ. LAKE ESTATES

By owner 4 bedroom tile bath large corner lot. Attached garage $13,900. Call FE 2-4781 for appointment.

WE WILL BUILD ON YOUR LOT 40x22. 3 bedroom shell house. Cost you $4,255. $110 down, $45 mo. See our model. For additional information contact

Red Horse

5019 Cass Elizabeth Rd.
FE 4-2252 or FE 2-9179

PIONEER HIGHLAND OWNER transferred. 4 bedroom, white wide siding, 1½ stall garage, large fenced in backyard, lake privileges. $12,900. FE 2-2988.

2 BEDROOMS AND DEN

$750 Down

PLUS COSTS

PAYMENTS $37.97

PLUS TAXES & INSURANCE

Model open daily 11-6 p.m. at Walton Blvd. and Walnut Road. 2 blocks east of Opdyke. Gas heat, large lots, low taxes. For additional information call:

WAGNER HOMES
1960 N. Opdyke Rd.
FE 4-7197

Sylvan Lake Village

Sam Warwick has several new ranch homes. With 3 bedrooms. Bath and wash-room. With or without basements. Massive fireplace with studio ceiling. Really makes a beautiful living room. The all-Crosley kitchen with table top stove, built-in oven, dishwasher and metal cabinets. Makes a kitchen to admire. Construction features are the best grade fir lumber, face-brick, aluminum windows and screens. Real plaster, real tile. Ample gas air heat. Reinforced concrete driveway to 2 car garage. City sewer and water installed. 1 block from private city bathing beach. Price $23,750 up. Open Sundays on Chellingham Rd. Or, call for appt. FE 4-5096. FE 2-2105.

SUBURBAN HOME ON ACREAGE

This features a fine location in W. Bloomfield — just off Pontiac Trail. Solidly built and attractive. Located in the wide open spaces and yet only a few minutes drive to Orchard Lake. On 3¼ acres. This home has a fully tiled living, dining room, convenient kitchen and recently added family room with natural fireplace. 4 bedrooms. Full basement. Oil heat. Ground fitted, landscaped. Has fruit and over 500 nine seedlings. 2 car garage. Poultry house with addition for hens. A remarkable buy considering location and contruction value. $18,900. $5,700 down.

EMBREE & GREGG
1565 Union Lake Rd.
Union Lake Village
EM 3-3197 or EM 3-3705

OXFORD AREA

New ranch style home with living room, kitchen, 2 bedrooms, utility room, bath, 2 car garage. 100 x 150 ft. lot. 1 block from lake with lake privileges. Price $9,500. terms.

MEAGHER REAL ESTATE
Oxford, Mich. OA 8-3122

Partridge

IS THE "BIRD" TO SEE

TRIPLE INCOME

Only $2,500 down handles this unusual income property. Includes one 2 family of 4 rooms and bath in each apt. and 2 single homes with 2 bedrooms each. All incomes on large lot 100x365 with river frontage. Price. Includes furnishings in the two family. Shows income of $1,265 per mo. See this outstanding investment today.

4 ACRES

Approximately 4 slightly rolling acres located near Upper Straits Lake. Well built 2 bedroom home with oak floors and plastered walls. Excellent neighborhood. Full price only $6,750. on terms.

WARD E. PARTRIDGE
REALTOR FE 4-3581
NEW LOCATION AT
1050 W. HURON ST.
1½ BLOCKS WEST OF TELEGRAPH
Open Eve. 7 to 9

MULTIPLE LISTING SERVICE

NORTH SUBURBAN BUNGALOW ONLY $5,750

Four exceptionally large rooms, beautiful modern kitchen. Home 1 year old, aluminum storms and screens, large lot, reasonable terms.

HOME & 2 ACRES
$1,500 DOWN OR TRADE

Exceptional clean bungalow with aluminum siding, tile bath, nice modern kitchen, 2 bedrooms, living room, 12x16 (paneled) study or Dauphinburg. Price $6,950, or would trade on home near Lake Orion.

HOME & 5 ACRES
$5,000 CASH OR TRADE

If you have a home to pay cash and want a family modern four room home that is in A-1 condition inside and out situated on 5 acres of good level land be sure to investigate this bargain. Would trade on small home in or near Pontiac.

EXCEPTIONAL 3 BEDROOM HOME SALE OR TRADE

Beautiful brick frame modern to the minute home with ultra-modern kitchen and bath, basement par excellence with gas AC heat, 2 car garage and workshop, large lot Anchor fenced with fruit and landscaping nice location. Price $11,975, would take one or two bedroom home in trade.

INDIAN VILLAGE BUNGALOW SALE OR TRADE

Five large nice clean livable rooms with stairway to expansion attic. A-1 basement, gas heat, 1½ car garage, nice shade, sell or trade on income properties or lake home.

TRADES TRADES

We are specialists in trading call us in regards to trading your real estate. Do not feel obligated.

WE SELL—WE TRADE

DORRIS & SON
REALTOR FE 4-1557
753 W. Huron St.
Co-operative Real Estate Exchange

FUNNY BUSINESS by Hershberger



"Of course I never tell lies, but can I help what our guests will think?"

For Sale Houses 43

$395 Down

NEW 3 BEDROOM RANCH STYLE BUNGALOW ON FULL BASEMENT. NICE SIZED LOT. COMPLETE ON P. X. F. AND READY FOR YOU TO FINISH ON THE INSIDE.

F. C. Wood Co.

REALTOR
Corner Williams Lake Rd. & M59
Office Open 9-5 OR 3-1235
After 5, call OR 3-7038

SMALL 18X20 HOUSE PARTLY modern. Car and ½ garage. Located on 3 lots. Small down payment. Small monthly payments. Lake privileges. Call ORlando 3-4350 after 7 p.m.

KEEGO HARBOR

5 rooms & bath. Full bsmt., auto gas heat & auto. gas water heater. Water softener, lake privileges on Sylvan Lake. $6,750. Terms.

ROUND LAKE

Nicely finished lake front home consisting of large living rm. with fireplace, good sized bedrm., kitchen with dining area, utility and bath. Screened porch the width of house. Auto. oil water heater, elec. stove, new kitchen cabinets & Youngstown sink. Only $1,500 down. Immediate possession.

John K. Irwin

REALTOR
Since 1925
101½ N. Saginaw Street
Phone FE 5-9447
Eve. FE 2-1804 or FE 5-4846

OPEN

416 OSMUN ST.
DAILY & SUN. 1-8
$845 DOWN

2 bedroom bungalows, plastered walls, oak floors, gas heat, picture windows, mahogany doors, fully insulated, paved street. $7,495 full price. $36.95 per month. These houses are going fast, see them today. Immediate possession. Directions: South on East Blvd., right on Osmun St. to open sign.

9 FAMILY

4 rooms and bath to each unit. Close in on west side. Full basement, excellent income. A nice $44,000 with ¼ down. By appointment only, please.

2 FAMILY

$1,500 down will give you possession of the $38 a week income. Full basement, ideal location. See it now.

$1,750 DOWN

Here is a cute bungalow that you will be proud to own. Neat as a pin. Plastered walls, carpeting built in 1953, 2 car garage, paved drive. Owner leaving state.

Russell Young

REALTOR
412 W. Huron FE 4-4525
Open Eves. 'til 9 Sun. FE 4-9612

MULTIPLE LISTING SERVICE

NORTH END

Neat 4 room bungalow, new furnace and bath room, city facilities. Full price $6,750.

ST. MICHAEL'S AREA

Lovely 6 room 1½ story home. 3 bedrooms, recreation room, garage, fenced yard. Only $12,500 with terms.

WHITE LAKE TWP.

22 lots including lake front canal front and lake privileges. Some rented, bungalows now on property. Buy as a whole for lake estate or building site. $22,500 with terms.

IVAN W.

SCHRAM

FE 5-5001 or FE 5-9171

If no answer Ph. FE 5-2564
Open Evenings and Sundays
1111 Joslyn Cir. 3rd. REALTOR
Co-Operative Real Estate Exchange

KNUDSEN

DONELSON PARK

6 rooms and bath home with many features including breakfast room, screened terrace, fireplace, 3 bedrooms and 2 car garage.

INCOME

St. Fred's school district. Be sure to investigate this 2 family income. Net the income make the payments 5 rms. and bath on the first flr. and 3 rms. and bath on the 2nd. New FWA oil furnace. New garage.

WM. H. KNUDSEN
REALTOR
810 Pontiac State Bank Bldg.
Ph. FE 4-4816

GAYLORD

WEST SIDE

Four bedroom home that is well painted for a large family. Could also be rented as sleeping rooms. Neat, modernized kitchen 12x16 with birch front cupboards. Automatic heat. Total price $11,500 with only $2500 down.

FIVE FAMILY HOME

See this part brick home with an income of $100 per month. Three car garage. Located in a very nice neighborhood. Total price only $18,375 terms.

LAKE FRONT HOME

Are you considering a Lake Front Home? We have an attractive 4 bedroom home for your consideration. Complete with modern conveniences and in an excellent condition. This may be the home we are looking for at $16,-500. Call MY 2-2821 or stop at 46 E. Flint St. Lake Orion, Mich.

RANCH BRICK

A lovely three bedroom brick with full basement. Bedrooms 14 x 16 and a 14 ft. living, Fireand dining. You can't duplicate this home for the price at $21,000 on terms.

To Buy—To Sell—To Trade

GAYLORD FE 4-9584

138 E. Pike St. Open Eve. & Sun.
Co-operative Real Estate Exchange

For Sale Houses 43

BIRMINGHAM 2 BEDROOM, tiled bath, oil heat, unfinished second floor, double corner sink, snack bar, vestibule, tiled recreation room, storms, screens, fenced yard. $15,500. E. W. Kurth, MI 4-7676.

PRETTY 6 ROOMS. CLOSE IN. $5000 cash, or $5800, terms. FE 4-9603.

TRADE

We represent a builder who will consider your equity in your present home as partial down payment on a new custom built home of your choice. For complete information call:

RUSSELL A. NOTT, BTOR.
FE 4-5905 170 W. Pike

PRIVATE BUILDER HAS 3 BEDROOM HOME. Ready for occupancy. Lake privileges. Plastered. Full basement. Cedar shakes. $12,200. Terms. Call FE 4-9681 for appt.

$750 DOWN

IMMEDIATE POSSESSION

We have three 2 bedroom homes side by side overlooking Lake Oakland at Drayton Plains. Priced for quick sale at $7,950 cash. Monthly payments of $65 include taxes, insurance & interest.

HOLMES-BARTRAM

4392 Dixie Hwy.
OR 3-1950

A HOME OF YOUR OWN

THREE BEDROOM COLONIAL

An excellent 6 room brick. Living room has natural fireplace, nice kitchen, dining room, 7 closets, full basement, oil heat, lavatory, many other fine features. Vacant, owner transferred. A real buy at $15,000, terms.

FOR THE RETIRED COUPLE

Nearly new 3 rooms, full bath, utility room. Has elec. stove, refrigerator, insulation, storms and screens. Attached garage, large lot. Vacant, $7,000. Investigate this.

ROCHESTER SUBURBAN

New, large 4 & bath rancher. Large lot. Needs some work inside. Outside completed. A sacrifice at $6,500. $1,300 dn. Early possession.

LIST WITH & BUY FROM

NICHOLIE AND HARGER CO.

33 W. Huron St. FE 5-8183
Open Evenings

LADD'S

Signs Are Everywhere
MULTIPLE LISTING SERVICE

WATERFORD TWP.

This lovely 4½ room, 1½ story, 2 bedroom home in wonderful condition with a 12x12 living room. Dining & kitchen area 8x16. Plus bath, shower. Plastered walls. Select oak floors. Steam heat. 52 gal. electric hot water heater. Glassed in front porch. 1½ car garage. On a beautiful lot. 100x135. All landscaped. Included is a 14x18 chicken house, 13 fruit trees & grape arbor. Priced to sell for $9,300 cash to new mortgage.

PONTIAC

Here is a lovely 4 room 1 story frame home with 2 bedrooms, living room is 10x14, modern kitchen 9x9, full bath. Plastered walls. Hardwood floors. Full basement. Automatic gas heat. Gas hot water. On a nice lot 80x136 with blacktop streets, water, sewer & gas. Large 2 car garage. Shade trees & workshop. Priced to sell for $8,950 with $1,500 down.

LADD'S

OPEN SUNDAYS
4286 Dixie Hwy. Drayton Plains
OR 3-1231
4267 N. Lapeer Rd. or M24
FE 5-9291
Co-operative Real Estate Exchange

WHITE BROS.

REALTORS
Phone OR 3-1295
Open Eves. 'Til 9— Sun. 10 to 5

For Sale Houses 43

Lakefront Brick

100 ft. of good beach plus the quiet restful superb view of the hills. Massive living rm. & dining room with fireplace. A large well arranged kitchen. 4 large bedrooms. 2 full bathrooms. Full basement. Recreation room with fireplace. 2 car attached garage. A beautiful home in a beautiful location. Owner must sell. $21,500 cash.

Everything

Is here in this 8 room 3 bedroom 2 bath or 1 floor 22 x 50 colonial. Master bedroom and 2nd bedroom are 12 ft. wide and 22 ft. long. Large kitchen. 4 utility. Paneled panelled walls. Oak floors. Equipped with aluminum storms & screens. Automatic oil heat. Extra large lot. Lake privileges. Outdoor barbecue & picnic table. Also a $400 fire alarm system. All this for $12,500 with terms.

Huntoon Lake Privileges

Three bedroom brick ranch with lake privileges on Huntoon Lake. 4 large lots with an abundance of old shade trees. Lawn & shrubs are all in. This low rambling ranch home has 4 large Thermopane picture windows with a view from every room. Imagine a master bedroom with two 8 ft. picture windows. Also 1 in the dining room and 2 in the living room. The carpeted living room has a large cutstone fireplace. The rooms are all plastered & decorated. All select oak floors. Colored bath fixtures. All metal Youngstown cupboards in kitchen. Completely furnished if desired. $17,900. $7,900 down. Shown by appt only.

WHITE BROS.

REALTORS
Phone OR 3-1295
Open Eves. 'Til 9— Sun. 10 to 5

For Sale Houses 43

LAKEFRONT

West of Pontiac. Extra large 5 rooms. Fireplace 50x150 lot. Now vacant. For quick sale $6,835. $1,550 down.

Over 1 acre with large 5 room bungalow. Basement, oil furnace. Also 3 room garage house. North of Pontiac. $7,350 cash.

PONTIAC REALTY
737 Baldwin FE 5-8275

4 ROOM HOUSE. SEMI-MODERN. Wooded lot. In Cass. Elizabeth Rd. area. $400 down.

GEO. MARBLE, Realtor
6261 Andersonville Rd. Waterford
Phone OR 3-1268

MULTIPLE LISTING SERVICE

EAST SIDE INCOME

2 family income with private entrances and private baths. 5 room down for owner and 3 room up for rental. Full basement with new gas furnace. Auto. gas hot water heater. Lovely fenced back yard with fireplace, patio, garage, flowers and shrubs. Full price $13,700 with terms. A good buy.

LAKE PRIVILEGES

2 bedroom modern home with lovely kitchen and large utility room. New 1½ car garage, and many other extra features. Full price just $7,950 with $1,500 down.

SMALL FARM

3 bedroom home nearly new, located on 2½ acres of good level land. Has auto. oil heat and large kitchen space to move around and have a garden. Can be had for just $1,200 down.

George R. Irwin

REALTOR 269 Baldwin Ave.
FE 5-0101 or FE 5-0595
If no ans. call FE 2-8544
Co-operative Real Estate Exchange

Johnson

FOR BETTER HOMES

ALL IT TAKES

To cure a sick dog is 10 per cent medicine and 90 per cent loving. Same goes for humans' but both need a home. Here's our pet. 3 spacious bedrooms, full bath, living room, dining room and wonderful kitchen with range included. Neat and clean as a pin, full basement, gas furnace, good garage. $2,000 down, all it takes with payments of $70.00 per mo. Today's a perfect day to see it.

SIT BACK AND WATCH

The old Moola roll in, you can do just that when you own a 3-family and here is a good one. Convenient location near downtown Pontiac we can't believe it, but the owner is asking only $10,500 with low downpayment. Investigate this now.

OXBOW LAKE FRONT

Prepare now for year round fun on lake and beach. 2 nice bedrooms, large porch overlooking the lake, here's a mighty good deal for only $1,675 down and $60 per month payments.

Evenings after 6 call Mr. Hetherington, FE 5-4362

OFFICE OPEN 9-6

A. JOHNSON, Realtor
1704 S. Telegraph Rd.
FE 4-2533

TRIPP

North Side Value

Located within walking distance of Pontiac Motors. 3 bedrooms, full dining room, living room with natural fireplace, full basement, garage. All in perfect condition. A real buy at $12,600.

East Side Special

1½-story built in 1941. Excellent condition. 2 bedrooms down, 2 available up. Living room with dining ell, compact kitchen, full basement, auto. heat, 2-car garage. Corner lot. Priced for quick sale at $11,950.

West Side Bargain

$1,800 cash will move you into this 3 bedroom older home located near schools, bus and shopping area. Full basement with oil heat, paved street. It's a real buy.

Leslie R. Tripp, Realtor
22 W. Lawrence St. Open Evenings
FE 5-8161 or FE 2-1796

KENT

Established in 1916

WEST SUBURBAN—Maceday Lake area. 2-bedroom modern home all on 1 floor, tiled bath with shower, 1½ car garage, overhead door. Extra lot included. Lake privileges. Now at $7,950 with $1,500 down.

DRAYTON AREA. Semi modern home with excellent condition. Modern bath with shower, oil furnace, 2-car garage, overhead door, cement drive. Landscaped lake privileges, paved road. $13,450 with $5,000 down.

$1,500 DOWN — Over 1 acre of ground. Close in west suburban corner location. Small home with full bath. Ideal for couple. 11-year attached garage. Plenty of garden space, shade trees too! Now at $7,500. Call tonight.

EAST SUBURBAN — 1½ acre and 5-rms. and bath. New oil furnace, full basement, large 2-car garage. Plenty of room for garden. See it at $8,750 with $1,750 down.

FAMILY HOME — Over 1 acre of ground on a G.I. resale. 3 Or 4 bedrooms, bath, full basement, breezeway to attached 2-car garage. Just the right home for a growing family. Lake privileges too. Now at $9,900 — terms.

NORTH SUBURBAN — 5-Rm. and bath home, full basement, stoker heat, attached garage. Plenty of space for garden as there is over 2 acres here. Lake privileges too. All this for the low price of $5,950 with only $950 down.

$1350 DOWN — For this west suburban home, modern kitchen, 2 bedrms, full bath with shower, basement and oil furnace. Near school and bus line. Immediate possession. Total price $6,950.

FLOYD KENT, Realtor
24 W. Lawrence FE 5-6103
Open Eves.
Next to the Consumers Power

"BUD" Nicholie

real estate and insurance
49 Mt. Clemens St. FE 5-1201
Eve. Mel Kerr FE 4-8376

WEST COLONIAL

Ode time 4 room bungalow. 2 bedrooms, bath, oil heat, garage. Lot 40 x 200. Close to school. $6800. terms.

JOSEPH E. REISZ
53½ W. Huron St. FE 2-0250

MULTIPLE LISTING SERVICE

BRICK RANCH SYLVAN VILLAGE

$17,900. Long low & ranchy. Brand new 3 bedroom brick bungalow. Huge picture window in the living room, plus a beautiful 12 ft. fireplace and brick planter. Mahogany paneling & trim. Real tile bath with tile vanity. Oak floors & plastered walls. A dream 12 ft. kitchen with formica counters, built-in electric range & oven, cupboards galore, full 40 ft. basement, oil furnace, automatic hot water. Laundry trays. Large nice lot. Lake area. 100 ft. corner lot. Lake privileges. City bus service. Ready for immediate occupancy. A home you will want for your very own!

R. D. RILEY, BROKER
509 Elizabeth Lake Rd. FE 4-1157

$800 DOWN

5 rooms & bath. Oil heat. Modern kitchen. Located close to Fisher Body plant on paved street. 10 days possession.

R. D. RILEY, BROKER
509 Elizabeth Lake Rd. FE 4-1157

GILES

$6000 FULL PRICE

2 Bedroom home, very neat, auto. oil furnace, auto. hot water, full bath, three blocks to McConnell School. The floors are carpeted. An excellent buy for a small family. Easy terms, too.

NEAR OAKLAND AVE.

A good 2 bedroom home just north of Oakland Avenue in the Wisner, Lincoln school district. Consists of living room, dining room and kitchen also full basement, blacktop street and it is in a good neighborhood. Shown by appointment.

$1000 DOWN

7-Room 2 bedroom home all on one floor. Located just west of the city, near schools, stores and transportation. Call for further information.

WE NEED LISTINGS

GILES REALTY CO.
92 W. Huron FE 5-6178
Open 9 to 9

For Sale Houses 43

Hills of Rochester

Deluxe 2 bedroom brick. 45x25. With large living room, dining room, kitchen, full basement, 2 car garage. This dream home has fireplace carpeting, drapes, porch and sidewalks. Located north of Rochester. Terms can be arranged.

FRANK SHEPARD
Rochester OL 1-7511

For Sale Lake Prop. 44

COOLEY LAKE FRONT

RUSTIC LOG 2 bedrooms, paneled living room, fireplace, large enclosed porch, garage. $11,500, terms.

100 Ft. Lake Frontage

2 Bedroom year 'round home, 3 years old in good sub. Forced sale — $8,250. $2250 down or best offer.

C. Schuett

REALTOR
8081 Commerce Rd.
EM 3-4197 Evenings MA 4-2096

LAKEFRONT HIGH WOODED. 50 x 100 ft. lot. $3500. Terms. Disc. for cash. OR 3-2653.

BEAUTIFUL 85 FT. LAKEFRONT lot on Wolverine Lake. $4,950 with $1,450 down. Hannan. LI 4-4900.

LAKE FRONT

5 room furnished. Gas water heater & floor furnace. 1 car garage. On Lake Orion. $7,950 with $2,000 down.

5 room, large 65'x220' lake front lot, fireplace, knotty pine inside. 2 large porches.

$12,500. with terms.

PAUL M. JONES REAL ESTATE
832 W. Huron Ph. FE 4-3905

LAKEFRONT

Beautiful setting on private lake. Inside the 50 mile circle. Brick tri-level 3 bedroom home. Large living room with double stone fireplace adjoining dining room. Large modern kitchen. 2 complete tiled baths, large enclosed porch with built-in barbecue. Attached 2-car garage. Many other features. Priced to sell. Call today for appointment.

CRAWFORD AGENCY
53½ W. Huron FE 4-1849
MY 3-1143

SILVER LAKE 75' FRONTAGE. $6500 cash. OR 3-1159.

For Sale Resort Prop. 44A

NEW CABIN

FINISH INTERIOR TO YOUR OWN Pleasure. Exterior completed with cottage type roof and log slab siding. Water is in and electricity is available. This 24x20 ft. cabin is situated on 75x145 ft. well shaded lot just outside of St. Helen Boat landing & swimming beach on St. Helen Lake within 1 mile. Excellent deer country. Price, $2,395. with substantial down payment. Ph. MA 5-4210.

Suburban Property 45A

Building Sites

½ ACRE AND LARGER

Rolling picturesque restricted. Price $1500 to $4250. In 3 beautiful subdivisions. All in the hills north of Rochester 20 per cent down. Balance at low monthly payments.

Roger B. Henry, Inc.
511 Main St. 1849 E. Auburn Rd.
OL 1-9111 OL 1-9121
Rochester Mich.

For Sale Lots 46

FLORIDA LOT ORLANDO AREA. High, dry, wooded. Full sized. $250. $10 down $10 per month. No interest. Write Garaple, Inc. Winter Park, Florida.

TWO LAKE PRIVILEGE LOTS. 50x135. Call EM 3-5765 in evenings.

Just Look At CHEROKEE HILLS

Compare the advantages. Its close-in country location. Elizabeth Lake Rd. one mile west of Telegraph Rd. offers for better homes. Only a few sites left—select yours soon.

CARL W. BIRD, Realtor
**503

Business Opportunities 51

TO BUY, TO SELL, REALTOR PARTRIDGE IS THE "BIRD" TO SEE.

WELL-ESTABLISHED GROCERY on west side, perfect for man & wife. Can buy prop., bldg., fixtures & equip. for $500 dn. plus inventory. Bal. on easy terms. Beer & wine. Call FE 5-6757 after 6:00 p.m.

BEAUTY SALON

Downtown location. Established 20 years. Recently remodeled. 3 booth units 4 dryers. Owner retiring, will work with buyer until familiar with clientele. Cash or terms. FE 4-5269 after 6 p.m.

1 STALL SUPER SERVICE STATION. Very good location, low inventory. Call FE 2-9173.

1 ACRE BLOCK BUILDING ON M15. Suchy Realty, Ortonville.

SMALL COUNTRY NEIGHBORHOOD. 3 stall gas station on 5 lots. Good spot for mechanic. FE 5-7094 after 5 p.m.

4 APT. BLDG. $12,180 DOWN. 18 Apts. $27,985 down. OR 3-9105.

ORCHARD LAKE AVE. BUSINESS frontage, 60x100 ft. with 20x30 ft. aluminum sided building. Offered at $12,000, $3,000 down or with trailers and equipment at $15,000, $5,000 down. Suitable for any type business. OWNER LEAVING STATE.

To Buy—to Sell—To Trade
YOU BUY IT—WE'LL INSURE IT

MAHAN

REALTY CO., REALTORS
Co-operative Real Estate Exchange
FE 2-0263
1075 W. Huron
NEXT DOOR TO BRANCH POST OFFICE

Bar & Hotel

Long established. Located in live community on busy U.S. Highway. Selling due to ill health. Good building, gas heat. Fix. tures & equipment. $35,000 down. Shown by appt.

JOSEPH F. REISZ
REALTOR 53½ W. Huron St.
FE 2-0259 Eve. MI 4-4419

BLOCKS WEST OF COURT House. Commercially zoned. 11 room house partly furnished. Rooming house or business, one room private entrance. Large lot. FE 4-5420.

"LET'S TALK BUSINESS"

LONGING FOR SPRING

You could be in your own Tavern business by spring and make this the best year of your life. Attractive 5 room home included and your present home would be considered in trade as down payment. Located near Flint on main highway.

ROCK & ROLL

If you like lots of action, you can get it in this liquor bar located on main highway. $15,000 down will handle the business and the machines more than pay the rent. Substantial growth.

MICHIGAN BUSINESS SALES CORPORATION
1873 S. Telegraph Rd.
FE 4-1582
Plenty of parking at our front door

Sale Land Contracts 52

CONTRACT BALANCE $5,924.68 Discount $1,184.94. Cost to you $4,739.74. Secured by 2 Bedroom home and approx. 2 2-3 Acres.

We also have other contracts with good discount.

Call FE 8-0441 or FE 8-9075 Ask for Ted McCullough

J. C. HAYDEN
Realtor 86 E. Walton

Money to Loan 53
(State Licensed Lenders)

TEAGUE FINANCE CO.
202 N. MAIN
ROCHESTER, MICH.
LOANS $25 TO $500
AUTOS
LIVESTOCK
HOUSEHOLD GOODS
Ph. Rochester OL 6-6711 OL 1-9791

LOANS $25 TO $500
BENEFICIAL FINANCE CO.
(Provident Loans)
7 W. Lawrence St. FE 2-9249

35,000 Families Recommend Buckner's

Four (4) Buckner Convenient offices in Pontiac area. Where you can quickly borrow up to $500 on small once-a-month payments. You get full amount, no deductions.

COST OF BORROWING at Buckners IS LESS THAN YOU THINK.

Get needed cash quickly from Buckner's friendly loan company.

Buckner Finance Co.

Offices are located:

Pontiac, 2nd Floor National Bldg.

Drayton Plains, 4812 Dixie Hwy.

Walled Lake, 230 Barnston (next to Bank)

Utica, 45462 Van Dyke
One block North across from Bank

LOANS
$25 to $500 $25 to $500
COMMUNITY LOAN CO.
30 E. Lawrence FE 2-7131
FRIENDLY SERVICE

GET CASH QUICKLY
Up to $500
1948 to 1955 cars. Bring your title. Most deals closed in 30 minutes. Loans also made on furniture. Signatures and other securities.

Oakland Loan Co.
802 PONTIAC STATE BANK BLDG.
FE 2-9206

Need $500 or Less WITH QUICK SERVICE?

Then Home & Auto is the place to come. Most loans made on your first visit. No income in or phone for cash to $500 on your auto, furniture or signature and a repayment plan suited to your needs. Friendly courteous service awaits you. Leslie Foster, Manager. Bentley Voss, President.

Ph. FE 5-8121

Home & Auto Loan Company

Hours 9 to 5; Saturday 9 to 1
607 Community Nat'l Bank Bldg.

Money to Loan 53
(State Licensed Lenders)

LOANS $25 TO $500
BAXTER & LIVINGSTONE
64 W. Lawrence St. FE 4-1538

WHEN YOU NEED
$25 to $500

You can get it quickly on your signature, car or furniture. No endorsers. Payments to suit your budget. We will be glad to help you with your money problems.

STATE FINANCE CO.
702 Pontiac State Bank Bldg.
FE 4-1574

LOANS
Extra Fast Service

You can borrow $20-$00 quickly on signature, car or furniture. Loans made without endorsers for any worthwhile purpose. Up to 20 months to repay.

HOUSEHOLD FINANCE
Corporation of Pontiac
3½ South Saginaw St. Kay Bldg.
2nd Floor Phone FEderal 4-0535

Mortgage Loans 54

LOANS $600 to $1,500

1 For any purpose on home, modern or not in Oakland County.
2 For home additions or improvements.
3 To rough-in or enclose houses partly constructed.
4 To build a garage or on a garage home.
5 On second mortgages.
Apply 206 National Building Pontiac, or phone FE 4-4729.

Swaps 55

'55 CHEVIE, 2-DR. FOR PICK-UP truck. Call Eves. after 6. ORlando 3-8574.

'51 FORD, OR '50 CHEV. TRADE or sell. FE 5-2098.

30 ACRES, 7 RM. MOD. HOME, full basement, barn, chicken coop. Ten miles north of Pontiac in very scenic location with good hill for toboggan slide. Will trade for property on U.S. Highway in mountains of Missouri, Arkansas, or Oklahoma, farm or business. Give description. Write Pontiac Press Box 7.

16 IN. RADIAL ARM SAW FOR good housetrailer. OR 3-0546.

GAS HOT WATER HEATER AND mouton lamb coat for what have you? FE 5-9550.

BUILDING LOTS WORTH $200-$400 accepted as trade in on used cars. H. J. Van Welt. OR 3-1355.

'49 CHEV. C. O. E. WITH '54 motor. Fully equipped to swap for flatbed or housetrailer. 133 Oakland. Pontiac.

DIAMOND RING, APPRAISAL value, $900, for car. Will sacrifice as badly in need of trans. FE 5-7332.

ELECTRIC HOT WATER HEATER wanted. 10 Or 15 gallon size only. Swap cash for a good one. Call OLive 2-7857.

FLOOR SANDERS AND POLISHers for rent. Complete line of floor finishes. BARNES HARDWARE, 742 W. Huron St.

ONE 21" TV SET CONSOLE MODEL swap for pickup or cash. New Picture tube and also 1 yr. guarantee. FE 4-2237.

MALE BEAGLE 1½ YEARS OLD registered and dog house for 2-wheel trailer. Call at Ottowa Park Cemetery before five.

SWAP 52 STUDEBAKER 4 DR. Champion R&H. For small housetrailer. Empire 3-4827.

SWAP 1 ACRE LAND NEAR OAKland Lake for ¾ ton truck or 1 ton. OR 3-2595.

SMALL 3 ROOM HOUSE TO BE moved. Will swap or sell for cash, cheap. FE 4-0037.

WILL SWAP '55 CHEVIE BEL Air for older model car. OR 3-5445.

WILL TRADE MY MINK NECK piece for household furniture, what have you? OR 3-0741.

WILL SELL OR TRADE 21 CU. ft. chest type freezer with double door for pickup truck or land in Clarkston vicinity. 8180 Ortonville Rd., Clarkston.

For Sale Clothing 56

BEAUTIFUL MINK PAW CAPE, 1 European fitch scarf. FE 2-0549.

EDWARD'S OUTLET
18 S. Saginaw
Wool suits, topcoats, sportcoats, jackets, all sizes. $5.00 & up. Wool pants at $2.95. Ladies fur coats, good selection. $19.50. Credit if desired.

WOMEN'S CLOTHING SIZE 9 OR 3-8802.

SPORT COAT, LIKE NEW, BLUE plaid, 34 to 36. $10. FE 2-7425.

Sale Household Goods 57

1 PR. UNLINED & 1 PR. LINED traverse drapes. Dormeyer deep fryer. Chenille bedspread. Reasonable. OR 3-4304.

ANTIQUES, DOUGHTRAY, DRY sink, Ironstone dishes, walnut drop leaf table, several sets of chairs, MYrtle 2-2801.

ANTIQUE COFFEE TABLE, RAdio console, twin bedspreads. FE 3-7302.

AUTOMATIC WASHER & DRYER. Highest bidder. Call before 4 p.m. EM 3-2608.

ATTENTION, WE HAVE THE new Monitor washer in stock for house trailers and small apts. Thyle Electric. 602 N. Johnson. FE 4-5169.

BEAUTY REST MATTRESS AND box spring. Full size, like new. FE 2-7527 after 6 p.m. or Sun. after 12:30 p.m.

BLUE FRIEZE DAVENPORT AND chair. 628 Tex Ave.

BLEACHED MAHOGANY DUNCAN Phyfe dining room set, corner cabinet with set of glass dishes. $150. Spartan Radio phonograph combination. $50. FE 4-2872.

BARGAINS

Apt. size gas stove	$25.00
3 drawer chest	$ 7.00
Large oak dresser	$15.00
Oil circulating heater	$ 7.00
Maple dinette set	$12.00
Maple corner cupboard	$20.00
Odd cabinet	$20.00
Double door metal cabinet	$ 7.00
Bird cage	$ 1.50
Good typewriter	$25.00
Small screen TV	$20.00
Nice piano & bench	$35.00

We buy, sell & exchange every thing for the home.

Oakland Furniture
104 S. Saginaw FE 2-5523

BENDIX 17-IN. TV MAHOGANY console with 4 doors, new picture tube, excellent condition. $99.95. MI 4-1300.

BENDIX ELECTRIC DRYER. New, fully guaranteed. Delivered and installed. No down payment. $2 per week. Maytag Washer, late model, like new condition. $39. Phone MY 3-3711.

BENDIX WASHER & DRYER. Used 2 yrs. $175. OR 3-4051.

BOTTLE GAS

New low price. Complete installation. Only $10 plus gas. Kerosun Eureka. OR 3-2491.

CASH FOR YOUR FURNITURE or tools. OR 3-2771.

CHROME DINETTE SETS. Assemble these yourself and save. Four chairs and table, $69.95 value. $39.95. These are brand new 1956 models, famous make. Formica tops. All popular colors. Come in, look, compare and be convinced of these extraordinary bargains. Fluorescent. 393 Orchard Lake Ave.

COLDSPOT 10½ CU. FT. REFRIG. Kenmore elec. stove, like new. Reasonable. Studio couch. Misc. tables. FE 5-0247 days. EM 3-8773 after 5.

CROSLEY ELECTRIC RANGE. Excellent cond. $100. EM 3-4400.

DAVENPORT AND CHAIR $75. FE 2-5705.

DEEP FREEZE UPRIGHT, ONE of America's best makes. Freezer and food guaranteed for five years. $495 for $279. Slightly scratched in transit. Michigan Fluorescent, 393 Orchard Lake Ave.

DOUBLE DRESSER, TWIN BEDS, mattress & springs, maple. FE 5-2623.

12x12 LINOLEUM $7.20
89c WALL TILE RN. FT. 25c
GUAR. HOUSE PAINT, GAL. $1.95
15c VINYL INLAID TILE 10c
RUBBER BASE PAINT, GAL. $3.50
SALE ALCOHOL-ANTIFREEZE
SYERS, 141 W. HURON, FE 4-3064

ELECTRIC STOVE, GOOD CONdition. Reasonable. FE 5-3336.

ELECTRIC CLOTHES DRYER. Famous name brand, slightly marred. Exceptional value. Michigan Fluorescent. 393 Orchard Lake Ave.

FOR SALE DUAL THERM OIL heater, good condition. $20. EM 3-3548.

FOR SALE SOLID WALNUT TOP brown table with 2 ext. leaves. Call OL 2-4941 after 5.

FOR SALE: GUARANTEED REfrigerators ..... $39.95 up
Wringer washers ..... $39.95 up
Spinner washers ..... $69.95 up
Vacuum cleaners ..... $ 7.95 up
ROY'S, 96 Oakland FE 2-4021

FREEZER
1956 11 Cu. Ft. Chest
Nationally Advertised
$199.95
THE L. A. WAGONER CO.
1960 N. Opdyke
FE 5-9221

GOOD USED TV SETS, $20 AND up. FE 4-9736.

GAS STOVE, 4 RM. OIL CIRCULator. 150 gal. tank. FE 4-1418.

2 PIECE LIVING ROOM SET, electric stove, 3 piece bedroom set, automatic washer and 6 piece dinette set. EM 3-4678.

HOUSEHOLD ITEMS - TABLES, lamps, books, settee, etc. 1491 Birmingham Blvd. MI 4-5876.

KENMORE ELEC. RANGE, LIKE new. Westinghouse refrig., $75 ea. FE 2-2773.

KELVINATOR REFRIGERATOR 1028 LaSalle. FE 2-1204.

LEATHER TOP MAHOGANY knee hole desk, good condition. $45. FE 2-7080 after 5.

LINOLEUM & PAINT SALE
⅓ price at Jack's. 277 Baldwin.

LARGE UPRIGHT AMANA DEEP freeze, like new. MY 3-1201.

LORD'S SPECIALS

5 pc. dinette set	$49.95
2 pc. sofa-bed	$49.95
Used TVs, from $24.95	up
Hide-a-bed, from $139.95	up
Used gas stoves	$20.00

LORD'S
Furniture and Appliances
125 W. Huron St. FE 4-0583
"Where Wrigley's Used To Be"

LIGHT OAK DINETTE SET, 2 mahogany end tables & phone stand. OR 3-8802.

MAYTAG AND EASY SPIN DRYers. Thyle Electric. 602 N. Johnson.

MAHOGANY DESK AND CHAIRS $35. 2 end tables, $25. 6 chairs, dining table, buffet, $80. Leather top coffee table, $45. Glider and cushions, $25. FE 5-4647.

MUST SELL. EASY SPINDRIER washer, $50; 7½ ft. x 12 ft. wool twist rug, brand new, $35; Hoover vacuum cleaner, $20; Philco radio console $10; double bed spring, $10. FE 5-0257.

New Appliances
Floor Samples
Up To ½ Off

1 Reg. $399.95 Kelvinator 12 ft. Refrigerator	$299.00
1 Reg. $469.95 Kelvinator 12 ft. auto. Refrigerator with freezer	$378.00
1 Reg. $199.95 Kelvinator 8 ft. Refrigerator	$178.00
1 Reg. $529.95 Kelvinator Double Door 13 ft. Refrigerator	$399.00
1 Reg. $119.95 Apt. Size Gas Range	$99.00
1 Reg. $129.95 36-Inch Gas Range	$ 88.00
1 Reg. $269.95 Deluxe Magic Chef 40-Inch Gas Range	$188.00
1 Reg. $109.95 Wringer Model Washer	$ 72.00

Waite's Appliances
Downstairs Store

NORGE REFRIGERATOR, LATE model, 9 cu. ft., excellent condition. $65. MI 6-1300.

OAKLAND COUNTY'S LARGEST SELECTION OF UNPAINTED FURNITURE
Chests, tables, chairs, desks, bookcases, room dividers, record cabinets, cupboards and bars.
PICK & PAINT STORE
143 Oakland Ave. FE 5-9562

PULLMAN CHAIR AND SOFA, $40. OR 3-4124.

17" RCA USED CONSOLE TV $59.95. TV antenna kit, $9.95.
WALTON TV
Walton Cor. Joslyn FE 2-2257

REBUILT AUTOMATIC WASHERS. Bendix, Westinghouse, General Electric, Kenmore, Whirlpool, Blackstone. $69.50 up.
ROY'S REPLACEMENT PARTS
96 Oakland

REFRIGERATOR, GOOD CONDItion. $30. FE 5-8433.

Plastic Wall Tile...2c ea
Unclaimed linoleum $2.49
Surplus Paint $1.49
White enamel $1.98
Harold's Paint & Lino.
140 S. Saginaw St.

PRE-SPRING
Refrigerator Specials
O.E. 8 to 10 yrs. old $69.95
Norge. Very good $69.95
Norge. Good $49.50
CLAYTON'S
Furniture Appliances
3065 Orchard Lake Rd.
Keego Harbor
FE 5-8811 or FE 5-8974

RE-BUILT VACUUMS GUARANteed. Parts all makes. 956 Myrtle.

REFRIGERATOR, $35. OIL HOT water heater, $15. apt. size stoves, cheap. Double door metal cabinets, $8 each. FE 5-2766.

REFRIGERATOR $29.50. Davenport $9.95. Washer, $15. New rollaway beds, complete, $17.95. Electric range, $29.50. Dining set, $19.50. Apt. electric range, $34.50. New Holly wood frames, $7.95. Kitchen table, 3 chairs, $9.95. Youth bed, $9.95. 6 yr. crib complete $16.95. Vanity bench $2.95. Daybed, complete $14.95. Pearson's Bank Furniture, 42 Orchard Lake Ave.

REAL NICE 12½" EMERSON CABinet TV. $27.50. FE 5-9173.

ROSE MOHAIR DAVENPORT. Good condition. $35. FE 2-4905.

SINGLE PLAYER & RADIO COMB. $15. single player, $12. FE 5-8785.

SINGER SEWING CENTER IS THE only store in town selling new Singers, or used machines reconditioned with genuine Singer parts. Used machines from $14.95. New machines from $94.50. 102 N. Saginaw. FE 2-0811.

SPECIAL EUREKA VACUUM cleaner $69.95. Floor model $49.95. R. B. MUNRO, 1060 W. Huron.

STOVES, BOUGHT SOLD, EXchanged. Turner's, 602 Mt. Clemens. FE 2-0801.

SINGER CONSOLE SEWING MAchine, $40. OR 3-9702.

SINGER, LESS THAN 1 YR. OLD. Take over balance of contract at $11.12 per month or pay total of $77.84. Dealer. FE 8-1564.

SINGER CONSOLE, ROUND BOBbin late model. Take over balance of contract at $13.87 per month for 4 months. Or pay total of $55.48. Dealer. FE 8-3564.

6-PIECE BEDROOM SET
Beautiful dresser, large mirror, full size bed, Roomy chest of drawers, 2 bench lamps.
ALL FOR $99 PAY ONLY $2 WEEKLY
Pearson's Bank Furniture
42 Orchard Lake Ave. FE 4-7881

3 PC. BDR. SET, COMPLETE. 4 poster bed inc. 2 lge. mirrors. FE 5-7698.

7-PIECE LIVING ROOM GROUP
Modern 2 piece suite, 2 modern step tables, matching coffee table, 2 decorator lamps.
ALL FOR $97 PAY ONLY $2 WEEKLY
Pearson's Bank Furniture
42 Orchard Lake Ave. FE 4-7881

SEE THE NEW GIBSON 10½ FT. refrigerator, with freezer locker at $179.95. ROY'S, 96 Oakland Ave., FE 2-402.

TWO GAS STOVES FOR SALE. Reasonable. FE 6-1844, 70½ Auburn.

TV $25. PORTABLE MANGLE, $15. washer, $20. other items. FE 5-2766.

SLICE OF HAM

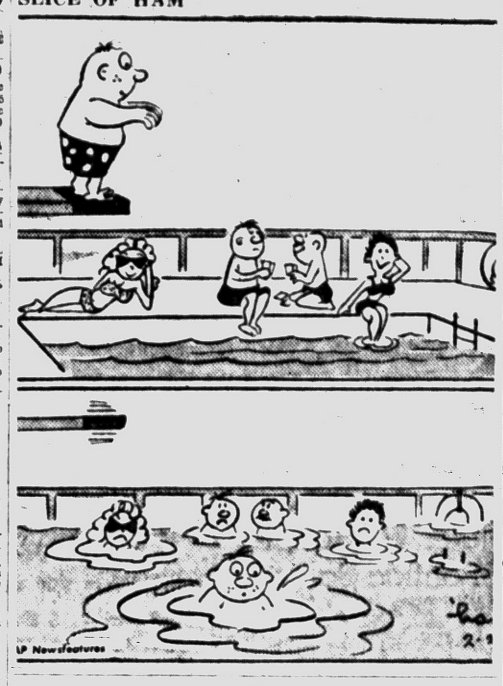

UP Newsfeatures

Sale Household Goods 57

TABLE TOP MAGIC CHEF GAS range. Bendix automatic washer. Small deep freeze. FE 2-9402.

6 YR. BABY BED, $20. 875 Scott Lake Rd.

3 GREEN RUGS WITH PADS, 9X6 and 9x7½. FE 2-5314.

4 PIECE SECTIONAL, TWIN BEDS and mattress, full size bed and mattress. $100. MA 4-3153.

TRADE-IN DEPT.

Guar. recon. elec. washer	$39.95
30 inch gas range	$39.95
Recon. Elec. Sweeper	$ 9.95
2 pc. living rm. suite	$19.95
2 pc. wood dinette set	$19.95
Occasional chairs	$ 6.95
Reg. $198 value limed oak bedroom suite 5 pieces, complete. Only	$79.95

WYMAN'S
18 W. Pike FE 4-1122

TRADE ELECTRIC RANGES FOR gas ranges. R. B. Munro. 1060 W. Huron.

Used TV
Big Savings!

16-17" TV	$44
12½" TV	$22
21" TV	$66

CONSOLES & TABLE MODELS GUARANTEED WITH TERMS
Waite's Television—
Downstairs Store

USED ELECTRIC RANGE, $35. Used refrigerators, $74.95. Used Hotpoint auto. washer, $69.95. Used TV's, $29.95 and up. Sweet's Radio and Appliance, 422 W. Huron. FE 4-1133.

USED APPLIANCES
Refrigerators, Stoves, Washers
CRUMP ELECTRIC
AUBURN HEIGHTS FE 4-3573

2 PC. USED OVERSTUFFED LIVing room suite. 22 N. Paddock. FE 2-6886.

Used Trade-in Dept.

Washer	$19.95
Electric range	$24.50
Platform rocker	$24.50
Dresser	$29.50
Davenport and chair	$34.50
Dresser, chest and bed	$34.50
8 piece dining room set	$49.50
5 piece breakfast set	$59.50

THOMAS ECONOMY FURNITURE CO.
361 S. Saginaw St.
PONTIAC, MICH.

9 PIECE WALNUT DUNCAN Phyfe dining room set. FE 2-2600.

Wayne Gabert's Appliance Specials

$129.95 Speed Queen washer	$ 88.00
$259.95 Norge 10 cu. ft. ref.	$188.00
$329.95 Motorola 21 in. TV console	$239.95
$299.95 Norge 2 - oven gas range	$199.95
$279.95 Norge auto. washer	$188.00
$239.95 Norge 30-inch auto. elec. range. Spec.	$179.95

MANY OTHERS TO CHOOSE FROM
2 YRS. TO PAY.
121 N. Saginaw FE 5-6189

WHIRLPOOL GAS DRYER. Supreme 2½ years old, just like new. $109.95. MI 6-1300.

YOU ALWAYS PAY LESS AT L&S ABOUT ANYTHING YOU WANT CAN BE FOUND AT L & S. End tables, $1.98 up; new bookcase headboard beds, complete, $24; refrigerators, $25 up; ranges, gas & elec., $5 up; beds, all sizes, $3 up; TV sets, $25 up; radios, $3 up; new chrome dinette sets, $25; chests, new & used, $5 up; bedroom suites, $49.95 up. Living room suites, $12.95 up; dining room suites, $19.50 up. Many other items.
USE OUR EASY PAYMENT OR LAY-A-WAY PLAN.
We buy, sell, trade anything. Come out and look around. 2 acres of free parking.
OPEN DAILY 9 TO 9
SUNDAY 12 TO 5
L & S SALES CO. 4 mi. east of Pontiac or 1 mi. east of Auburn Heights on Auburn Rd. M59. FE 2-2866. FE 5-9241.

ZENITH RADIO & 78 RPM PHONOGRAPH TABLE MODEL WITH STAND & RECORD CABINET. FE 8-1215.

For Sale Miscellaneous 60

AUTO MECHANICS
Best in tools at lowest prices. General Warehouse. 2258 Dixie Hwy.

ALL ELECTRIC TOOLS, APPLIances at wholesale prices to all. GENERAL WAREHOUSE CO. 2258 Dixie Highway. PARK FREE.

AAA BUYS THRU '56 AT LEE'S

Clinton chain saws, $159 & up. These are new '56 models. We allow top prices for your old saws.
Midland rotary tillers, 3½ HP, 16-in. tiller with reverse. We have tillers from $129.50 up. Wheel horse 10 HP, heavy duty tractor with all implements.
Rotary lawn mowers, Fairbanks Morse, 21-in. riding mowers. Get our price.
Reel type lawn mower, $129. Excello, special $79.
John Bean garden & orchard sprayers, 2 HP, reg. $159, special $129.
Make Lee your garden & lawn supplier for 1956 for your best deals!
Large trade-in at best terms. Reliable service & parts. Pontiac's oldest & largest dealer of VFW SALES & SERVICE.
921 Mt. Clemens St. FE 2-9830.

ALUMINUM COMBINATION WINDOWS AND DOORS AT REDUCED PRICES. GET OUR ESTIMATE. NO DOWN PAYMENT. TERMS. G. A. M. CONSTRUCTION CO. FE 2-1211.

ANCHOR FENCES
No money down. FHA approved. FREE ESTIMATES. FE 5-7471.

AWNINGS
METAL OR FIBER-GLASS
AT WINTER PRICES
BUY DIRECT & SAVE
EASY TERMS
CALL LES MASON GILL OR 3-4058

BOODLE BUGGY, GOOD CONDItion. $10. 442 Cameron.

CASH FOR FURNITURE
FE 4-7881

2x4	4c Bd. ft.
2x8	10c Bd. ft.
2x10	13c Bd. ft.
Shiplap	$50 per 100 sq. ft.
Oak flooring	$8 per 100 sq. ft.
Plumbing pipe	steel I beams
Hoist to move	$150
Garages to wreck	$ 25

UNION WRECKING CO., INC.
31245 W. 8 Mile Rd.
Cor. Orchard Lk. Rd. KE 5-9200
Daily 8:30 - 6 p.m. Sun. 10 - 2

LIKE A REAL CAR BARGAIN? Lots of 'em in the Want Ads!

For Sale Miscellaneous 60

BATHROOM FIXTURES, YOUNGStown kitchen. Furnaces. Oil, gas and coal. Hot water and steam boilers, automatic water heater, hardware, electrical supplies. Crock and tile galvanized copper pipe and fittings. Lowe Bros. Paint. HEIGHTS SUPPLY. 2686 Lapeer Rd. FE 4-5431.

BEEF AND PORK, HALF AND quarters. Opdyke Market. FE 5-7941.

276 Garage Doors
TO CHOOSE FROM
SPECIAL OFFER
Berry all steel, fully guaranteed. From $35 and up. Estimates on remodeling free.
BERRY DOOR SALES CO.
371 S. Paddock FE 2-0203

25 PER CENT OFF ON DISCONtinued Glidden colors. Warwick's, FE 4-5090.

CLEARANCE — POWER MOWERS. Used and New 1955 Models at Dealer Cost. These are good quality, know brands. W. F. Miller Garden & Lawn Equipment, 1593 South Woodward (North of 14 Mile Rd.) Birmingham. Phone Midwest 4-6009.

CABINET SINKS FROM $59.95. Sinks to build in from $3.95. Double sinks from $9.95. G. A. Thompson, 80 S. Perry.

COAL STOKER FOR SALE
MA 6-3900

CLOSEOUT
Exterior birch doors 48x96x⅝ plywood $5.50 each and carry Pontiac Plywood Co. 1488 Baldwin Ave. FE 5-2543.

COMBINATION ALUMINUM STORM WINDOWS. GET OUR LOW LOW WINTER DISCOUNT! FE 4-2575.

DIA-METAL LATH, 92c SHEET. Z rib ⅜" rib lath. Corner bead 5½c per ft. Expanded bead 7c per ft.
BLAYLOCK
COAL & BUILDING SUPPLY CO.
81 Orchard Lake Ave. FE 3-7101

DRAW TITE HITCHES
CHROME OR CADMIUM PLATED
The kind that built to the frame of all makes of cars.
P. E. Howlett, 3245 Dixie Hwy. OR 3-1456.

ELECTRIC LIGHT FIXTURES. For every room in the house in newest 1956 designs. Terrific values. Bedroom, $4.50 value, $2.25. Dining room, $10.95 value, $5.95. Porch, $2.95 value, $1.95. Slightly factory irregulars. Michigan Fluorescent, 393 Orchard Lake Ave.

ELECTRIC GLASSHEAT

Safe, clean, economical home heating. Est. free. Phone 3-7618, 3-7 p.m.

FREE STANDING TOILETS $19.95
21 x 32 double sinks $ 9.95
Washbowls with fittings $11.95
3 pc. colored bath sets, with trim. Factory seconds, irregulars $109.50
SAVE PLUMBING SUPPLY
172 S. Saginaw FE 5-2100

FOR SALE CHEAP OIL TANK and Evanoil Floor Furnace. See it at 1210 Taylor, off Joslyn.

52 GAL. ELEC. HEATER $77.95
36 Gal. Auto. Gas heater $54.95
Cab sinks & fittings $59.50 up
Laundry trays, Stand faucets $18.95
SAVE PLUMBING
172 S. Saginaw St.

FIRST QUALITY 5 FT. BATHtubs $49.50. B grade toilets $19.95. 12x21 double sinks, $14.95. hand basins from $10.95. G. A. Thompson, 80 S. Perry.

FURNACES OVER-STOCKED. New oil forced air at cost. Counter-flows, utilities, basement models. OR 3-7645, 4665 Dixie Hwy., Drayton Plains.

FOR SALE ELECTONIC FLASH gun (Strobe Flash II). New batteries, good condition. Phone FE 4-5904.

FLOOR SANDING MACHINES. Newly reconditioned. Best offer over $200. MA 5-6641.

FRIGIDAIRE POP COOLER, $75. FE 2-0088.

FOR SALE CHEAP. OIL TANK & Evanoil floor furnace. See at 1210 Taylor Rd. off Joslyn.

FROZEN CUSTARD MACHINE and cooler. OR 3-4555.

2-24" x 60" ASME BOILER PLATE riveted high pressure tanks. FE 2-9402.

G & M SAW SHARPENING SERV. Band saws, meat wood & metal made and repaired. All saws sharpened. Lawn mowers sharpened and parts.
2245 E. Walton FE 5-7835

GUITAR, GOOD CONDITION. Girls white ice skates 510 Third St., Pontiac.

IDEAL FURNACE WITH FIRE Chief stoker with controls. Excellent condition. FE 2-5711.

HOT WATER HEATER, 30 GAL. gas, new, approved for use on Consumers Lines. $98.50 and $119.50 value. $49.50 and $59.50. These are slightly marred. A-1 condition, oil and bottled gas heaters at terrific values. Michigan Fluorescent, 393 Orchard Lake Ave.

HOLLINGSHEAD VARIETY STORE 2 miles out Baldwin. Armstrong floor covering and Mac-O-Lac paints. Phone FE 4-3026.

JET WATER PUMPS $49.95. G. A. Thompson, 80 S. Perry.

KENTILE
Any marble colors, 9x9¼ inch
5 Cents Each
FLOOR SHOP
Open 9-9 99 S. Saginaw St.

KITCHEN CABINET SINK, FAucet, Youngstown make, 54 in. wide, $139.95; 999.50 base and wall cabinets. Also several 42 in. and 66 in. models. Extra wardrobe, party values. Youngstown Kitchen Annex, 397 Orchard Lake Ave.

KNOTTY PINE PANELING $141.50. 1 x 6 boards $75 per M. 1 x 12 Bed wood Boards and 1 x 10 Bed Wood Panelling $250 per M. Oak Flooring as low as $145 per M. Good paint $2.98 and $3.98 a gallon. (Factory Outlets).
BLACKETT'S
BUILDING SUPPLIES
MA 5-8811
9141 Dixie Hwy. Clarkston

LIKE MAGIC!
Folding disappearing stairway. $28.95.
FOR FEB. ONLY!
CHURCH'S INC.

LINOLEUM....3½c YD.
13c FLOOR TILE (9x9) 8c
69c WALL TILE 29c FT.
$4.95 PAINT $1.69 GAL.
ANTI FREEZE 79c GAL.
SMITH'S, 257 S. Saginaw

For Sale Miscellaneous 60

2 USED SPACE HEATERS, cheap. 1½ HP motor, flexible shaft polisher. OR 3-8596 or MA 5-7878.

LUMBER
CASH AND CARRY

4'x8'x¼" Plaster bd. ea	$ 1.28
4'x8'x⅜" Plaster bd. ea	$ 1.60
4'x8'x½" Plaster bd. ea	$ 1.76
25 lbs. joint cement	$ 2.25
25 lbs. tape joint cement	$ 3.85
Foil insulation, 500	$ 8.25
Rock wool, bag ea	$ 4.95
15 lb. asphalt felt, ea	$ 2.10
90 lb. green roofing	$ 3.35
Plyscord, 4'x8'x¼"	$ 5.45
Birch flush doors, 1¾"	$ 7.95
Plywood, 4'x8'x¼"	$ 3.85
1x8" sheathing boards, M. ft.	$85.00

Paints & varnishes 20 per cent off.
Buy Now for Real Savings.
Paul St. Cyr Lumber Co.
6120 Bogle Lake Rd. Commerce
EM 3-2731

LAVATORIES, COMPLETE WITH faucets. $24.50 value, $14.95. Also toilets, bathtubs, shower stalls at terrific values. These are crate marred. Michigan Fluorescent, 393 Orchard Lake Ave.

LIONEL & AMERICAN FLYER TRAINS
Authorized factory service and genuine factory parts. Free test on factory analyzer.
TASKER'S 63 W. HURON ST.

MEDICINE CABINETS, LARGE 20 inch mirror, all metal cabinet; $7.95 value, $3.95, slightly marred. Also large selection of medicine cabinets with and without lights. New sliding triple door units, all at exceptional bargains. Michigan Fluorescent, 393 Orchard Lake Ave.

MUST SELL ROAD SURVEYER'S level, $100. FE 8-1198.

NEW AND USED FURNITURE. Refrigerators, gas and electric heating and cook stoves and water heaters for housetrailers and cottages. Terms. TRAILER EXCHANGE. FE 3-3200.

NEW AND USED POWER MOWERS, ROTARY TILLERS, POWER SPRAYERS. A deposit will hold one. Time payments available. W. F. Miller Garden and Lawn Equipment, 1593 S. Woodward, north of 14 Mile Rd., Birmingham, MI 4-6009.

NEW GALVANIZED PIPE
½ in (21) Ft. lengths 11½c ft.
¾ in. (21) Ft. lengths 14¾c ft.
SAVE PLUMBING SUPPLY
172 S. Saginaw FE 5-2100

NEW & USED PORTABLES. WILL adjust, oil and grease any make sewing machine within a radius of 10 miles for only $2. Parts extra. FE 4-3939. 835 Auburn.

NEW SEASONED LUMBER. $75 M. Phone MA 5-0666.

OLD GARAGES REPAIRED TO look like new. Lengthen your garage. Put in new garage doors. Terms. FE 4-5654.

PENNY PAINT SALE

House paint, 1 gallon	$3.98
2nd gallon at 1c	01
Two gallons for	$3.99
Rubber base paint, gal.	$3.99
Roller or pan 1c	01
1 gal paint & roller or pan	$3.90

FLOOR SHOP
99 S. Saginaw St. Open 9 to 9

PHELPS ELECTRIC HARDWARE, Building supplies. OR 3-1217. OR 3-1218.

PACHOUD WRECKING CO.
2301 Dixie Hwy. FE 5-9108

4 INCH SOIL PIPE 5 FT. 3.69
Sump Pumps $38.50
SAVE PLUMBING SUPPLY
172 S. Saginaw FE 5-2100

READ THIS

Antique dry sink, 8 piece matched Castor set, Philco deep freeze, Philco electric stove, Easy washer, Coldspot refrigerator, Cedar closet, garage door. Phone MA 6-1224.

Roofing and Siding
Combination Doors
Insulation
M. A. BENSON
549 N. Saginaw FE 4-2541

ROMEX, BY THE COIL, 4C PER foot. Wall boxes for duplex plugs, 28c ea. Main & range fuse boxes, $9.95. G. A. Thompson, 80 S. Perry St.

SEPTIC TANKS
REINFORCED CONCRETE
FE 4-6428 3872 Elis Lake Rd.

SINKS FROM $5.95. 52 GALLON electric water heaters, $79.95. 30 gal. gas heaters $55. G. A. Thompson, 80 S. Perry St.

SPECIAL QUANTITY PURCHASE. 30 gallon gas water heaters. Not oral, marred. $49.50. Montcalm Builders Supply. 156 W. Montcalm. FE 5-4712.

SUMP PUMP GENERAL ELECtric motor. $79.50 value, $39.95. Slightly cracked, marred. Also deep and shallow well jet pumps. Michigan Fluorescent, 393 Orchard Lake Ave.

STORM SASH
Aluminum combination windows and doors. LOW LOW price!
FE 4-6089
9 a.m. to 9 p.m.

SURPLUS LUMBER & MATERIAL SALES CO.
NEW AND USED LUMBER
Large stock of re-claimed brick. New flush doors from $5.50 up. Get our prices and save. Insulation, building boards, ceiling tile, felts, shingles. Nails and door hardware.
6140 Highland Rd., Mile OR 3-7092

SALE
Plasterboard at Burmeister's
OAKLAND COUNTY'S LARGEST GOLD BOND PLASTERBOARD DEALER

4x8x⅜" plasterboard	$ 1.25
4x8x½" plasterboard	$ 1.59
4x8x⅝" plasterboard	$ 1.75
4x12x½" plasterboard	$ 1.99

4x10 and 4x12 also in stock

For Sale Trucks 90

ROUTE TRUCKS—12 FT. VANS. Good running order. One 1947—Two 1946's—Two 1950's. Rubber worth the $250 asking price. To be sold individually or in groups.
CITY BEVERAGE CO.
112 Turk St., Pontiac, Mich.

1953 FORD ½ TON PANEL. PERfect condition. $495.
JEFFREY FORD SALES
OA 8-3011

1946 GMC DUMP. 1946 GMC FLAT rack dump. OR 3-7849.

For Sale Cars 91

LOOK!

1956 Plymouth 4-dr. V8 engine. Fully equipped. Plus two-tone paint. White walls, other extras. Demo.

1956 Plymouth Plaza Club Sedan. This week's economy Special.

1953 Pontiac 8 cyl. 2-dr. Fully equipped. Beautiful condition throughout.

1953 Plymouth Club Sedan. New car condition. A treat to the eyes.

1953 Plymouth Cranbrook 4-dr. Original powder blue finish.

1953 Dodge Coronet Club. 2-dr. Gyromatic drive. R & H. A real performer.

1949 Pontiac Chieftain. 8 cyl. 2-dr. R & H. Extra clean.

CLARKSTON MOTOR SALES
32 S. MAIN ST.
CLARKSTON
CHRYSLER — PLYMOUTH
Open 8 a.m. to 8 p.m. daily
MA 5-9141

1950 BUICK SUPER SEDAN. Clean throughout. FE 3-7542.

1953 BUICK SUPER. $1,100. OR 3-1681.

To Sell, To Trade, To Buy
SEE
SCHUTZ MOTORS
912 S. Woodward, B'ham
MI 4-7811

'48 BUICK 2 DR. IN FINE CONdition. Good R&H, battery and tires. Call after 5, Midwest 4-2017.

SPECIAL THIS WEEK

1955 Plymouth 4 door sedan
1955 Plymouth 4 door sedan
1955 Chevie 4 door sedan
NO MONEY DOWN
$395 FULL PRICE
40 other cars to choose from
COMMUNITY MOTORS'
OR 3-9481 ROCHESTER
Open till 10 p.m.

1951 BUICK 4-DOOR SPECIAL. Low mileage, original owner, no rust spots, $479.00. OR 3-2216.

1955 BUICK CONVERTIBLE. Excellent condition. Like new. 9,000 miles. FE 3-0810.

Tomorrow
Is Today
SEE THEM NOW!

'52 Olds 88 ..... $795
Radio & heater, w-wall tires, automatic transmission. A beautiful car.

'52 Merc. Cus. Cpe... $595
Automatic transmission, radio & heater.

'52 Mercury 2 door... $495
Radio & heater, one owner. A beautiful car.

'51 Dodge $295
Radio & heater. Field Drive, real sharp car.

'50 Mercury $245
Radio & heater, very nice one owner car.

CENTRAL
LINCOLN-MERCURY
Case at Pike Sts.
FE 4-3688

'56 BUICK, IN A-1 SHAPE. Practically new tires, $150. FE 5-2796.

'54 BUICK HARD TOP. VERY clean, loaded with extras, white wall tires, radio, heater. OR 3-8606.

LITTLE HOT SPOT

'55 Chevie 2 dr..... $1545
'55 Dodge 2 dr..... $1595
'55 Pontiac Catalina $1950
'54 Pontiac Wagon.. $1545
'54 Plymouth Belve. $1145
'54 Pontiac 2 dr..... $1045
2 '53 Chevies $895 & $ 845
'52 Pontiac 4 dr..... $ 645
'52 Chevie 4 dr..... $ 575
'52 Ford 4 dr..... $ 595
'52 Plymouth 4 dr... $ 525
'51 Buick Hardtop .. $ 640
'51 Buick 4 dr..... $ 470
'51 Olds 4 dr..... $ 470
'51 Plymouth 4 dr... $ 325
'51 Chevie 4 dr..... $ 350
'51 Chrysler 4 dr.... $ 195
REIMENSCHNEIDER DODGE-PLYMOUTH
Hard to spell, easy to deal with
232 S. Saginaw FE 3-9131

'52 BUICK 4 DR. 1 OWNER CAR. A-1 condition. FE 4-9746.

1953 BUICK ROADMASTER 4 DR. Sedan. R&H. Good cond. FE 2-0548 after 4:30.

'50 CADILLAC 62 4 DR. SALE or trade. 27 Mechanic St.

WILL ACCEPT
Outboard motors, boats, appliances, guns, cameras, etc. As part payment of a good used car balance easy terms.
BILL SPENCE
USED CARS
39 Oakland Ave. FE 4-7333

WE NEED USED CARS

Trade your present car on one of our 1956 Chevrolets.

COMPANY CARS
OFFICIALS' CARS
BRAND NEW ONES

As Low As
$1545

We need 200 cars to fill our big Woodward Avenue lot. Get our appraisal before you trade.

NORTH CHEVROLET
1000 S. Woodward Ave.
Birmingham MI 4-2735

For Sale Cars 91

New Credit Plan

HAVE YOU BEEN TURNED DOWN WHEN TRYING TO BUY A CAR BECAUSE OF SHORT EMPLOYMENT, NO CREDIT, BAD CREDIT, ETC?
WE HAVE A GOOD SELECTION OF '46 - '51 AUTOMOBILES THAT YOU CAN BUY FOR VERY LITTLE DOWN AND WEEKLY PAYMENTS OF AS LITTLE AS $5.

No Co-Signers!
Immediate Delivery!
Deal Direct!
No Finance Co.!
Buy Here—Pay Here
Y'ALL COME
TO
NATIONAL MOTOR SALES
171 S. SAGINAW

1950 CHEVIE, RADIO, HEATER, directional signals, Power glide. Good condition. FE 5-8014.

1949 CHEVIE CLUB COUPE, CAN be seen at 318 Fulton St. FE 5-1573.

CHEV. 1954-'53-'52, CHOICE OF body styles and colors. As low as $495. Full price. Make your own terms. See these O.K. safety tested specials today!
Haskins Chev.
6781 Dixie Highway at M15
MA 5-9071 Open nights 'til 9

1953 CHEVROLETS, FORMER taxicabs. Inquire 191 W. Huron.

1953 4 DOOR CHEVIE. Good All Around Condition. Ph. FE 5-1609.

CHEVROLET
1956 Demos.

FLOOR CARS—OFFICIAL'S CARS
COURTESY CARS
SIXES AND V-8's
2 Doors—4 Doors
Hardtops—Wagons
Convertibles
NO CREDIT PROBLEMS
As low as
$1599
JUST YOUR CAR DOWN AND UP TO 36 MONTHS
IMMEDIATE DELIVERY
Highest Trade — Lowest Terms
TAKE ADVANTAGE OF OUR LOW OVERHEAD LOCATION
ALL KING SIZE BARGAINS. BUDGET PRICED FOR EASY OWNING
SAVE
AS YOU HAVE NEVER SAVED BEFORE!
DON'T DELAY—ACT TODAY!
HASKINS
CHEVROLET
Oakland County's Fastest Growing Dealer
6781 Dixie Highway at M15
MAple 5-5071 Open nites 'til 9

'54 CHEV. BEL AIR 2 DR. SHARP $995.
JEFFREY FORD SALES
OA 8-3011

'55 CHEVY BEL AIR 4 DR. WILL take trade. FE 3-7489.

'53 CHEV. 210, 4-DR. RADIO, heater, 2-tone blue and ivory, original owner. Midwest 4-1408 after 5:30.

'54 CHEV. 2ND CAR, 2 DR. POWer glide, heater, excellent cond. 2858 Barkman off Clintonville Rd.

1954 CHEVROLET. EXCELLENT condition. Only 14,000 miles. Reasonably priced. FE 4-6448.

1951 CHEVROLET, SHARP, TAKE over payments. FE 2-1347.

'49 TO '52 CHEVY'S ALL GOOD condition. No money down.
JEFFREY FORD SALES
OA 8-3011

CHEVIE, 1947, $50. Carl Manning, 875 Scott Lake Rd.

CHEV. IVORY AND TURQUOISE, 1955 sport coupe, completely equipped. Excellent condition. $1950. Owner, MI 4-0246.

'51 CHEV. 2 DR.
This is a black job with heater, defroster, excellent rubber. Very nice inside and out. At a bargain price. Peoples Auto Sales, 68 Oakland. FE 2-2351.

'55 CHEVROLET STATION WAGon, radio, heater, white tires. Beautiful 2 tone green.
CARKNER MOTOR SALES
666 S. WOODWARD
Birmingham MI 4-3410

'53 CHRYSLER NEWPORT HARDtop with radio, heater, automatic trans. Power Steering. Will sell reasonable with small down payment.
LAKE ORION MOTOR SALES
M24 at Clarkston Rd.
FORD — MERCURY
MY 2-2611

DeSoto-Plymouth Dealer
31 Years Fair Dealing
Case at W. Pike St.
FE 2-0186

'53 DODGE HARDTOP, RADIO, heater and automatic trans. Excellent cond. Low price. FREE GOLD BELL GIFT STAMPS.
LAKE ORION MOTOR SALES
M24 at Clarkston Rd.
FORD — MERCURY
MY 2-2611

'41 FORD COUPE. GOOD CONDItion. MA 6-3900.

Bright Spot
Month End
Clearance
Sale

These Cars
Must Go,

'55 Olds 98 Starfire, Hydra, R&H, full power, reduced to $2649

'55 Olds 88 2 dr., R&H, Hydra, power brakes and whitewalls ... $1749

'54 Pontiac 2 dr., R&H, Hydra, whitewall tires, clean inside and out ... $1149

'53 Old 88 sedan, R&H, Hydra. A sharp car ... $949

'53 Pont. 2 dr., R&H, Hydra ... $849

'52 Ply. 4 dr. sedan, R&H ... $449

JEROME
OLDS-CADILLAC
Cass at Orchard Lake
FE 8-0488

CARNIVAL by Dick Turner



"Don't you have something that doesn't get up every time, I do?"

For Sale Cars 91

Guaranteed
ALL 1 OWNER CARS
'56, '54, AND '53 CADILLACS
'55, '54 Fords V8 & 6
'56 Chevy Sedan, like new
9 '54 Convertible Fords
'54 Chevy Bel Air Hardtop
'54 Buick hardtop
'53 Studebaker V8, hydra.
5 '53 Fords, all styles.
'53 & '52 Packards, Patrician
'52 DeSoto V8, Gyro.
'53 & '51 Nash, overdrive
'53 & '51 Pontiacs, loaded
'53 & 2 '50 Olds 88's
FINANCING ARRANGED
100 OTHER CARS TO CHOOSE FROM $25 AND UP
WILL TRADE FOR REAL ESTATE OR CONTRACTS
ECONOMY USED CARS
22 Auburn FE 4-2131

ATTENTION
TO
ALL
GM EMPLOYES
SPECIAL DISCOUNT
On all new 1956 Pontiacs. Also we have for sale 50 used cars, some no money down. Open every nigh 'till 9
Keego Sales & Service
FE 2-8394

1950 FORD 2 DR. 6. 1947 FORD Station Wagon. Both in good condition. MA 6-1293.

'54 FORD F800 DUMP. BIG MOtor, 8 yd. box. Ready to go. Buy now and save money. Masters Studebaker-Packard. M59 at Williams Lake Rd. OR 3-8200.

'49 TO '52 FORDS ALL GOOD condition. No money down.
JEFFREY FORD SALES
OA 8-3011

FORD '52, 2 DR. HEATER, FORD-O-Matic, $675. Owner, MI 6-0377.

'54 FORD CONV. WHITE WALL tires, Fordomatic, private. $1,050. OA 8-2012.

'52 FORD CUSTOM 2 DR. R & H. Auto. transmission. $595.
JEFFREY FORD SALES
OA 8-3011

'56 Y-8 FORD CLUB SEDAN. Take over payments. FE 5-0907.

'53 FORD VICTORIA, LESS THAN 20,000 miles. Loaded. $950. EM 3-4307, Green Lakes.

1955 FORD CUSTOM 2 DOOR. Cylinder Radio, heater, automatic transmission. 2 tone paint. Very clean. Only $1,425.
HOWARD LARE, INC.
2705 Orchard Lake Rd. Keego

'56 FORD FAIRLANE 2 DR. AQUA and white. Will make trade. Call MI 4-7811. Ask for Donely.

FORD 1937, 2-DR. NEW TIRES & license. Carl Manning, 875 Scott Lake Rd.

'53 FORD VICTORIA FORDAmatic, radio, heater, white tires. Don't miss this one.
CARKNER MOTOR SALES
666 S. WOODWARD
Birmingham MI 4-3410

1955 Mercury
Custom 4 Door
$1695
LARRY JEROME
ROCHESTER FORD DEALER
OL 1-9711

"FOR MORE THAN 30 YEARS A GOOD PLACE TO BUY"

1950 HUDSON CLUB COUPE. R & H. Overdrive. In very good condition. Private owner. $195. FM 3-2732.

NO MONEY DOWN. JUST A GOOD credit rating will have you driving your own car. Why walk? See us for bargains! Buyers bonus. FREE GOLD BELL GIFT STAMPS.
LAKE ORION MOTOR SALES
M24 at Clarkston Rd.
FORD — MERCURY
MY 2-2611

1951 NASH AMBASSADOR SEDAN. Clean car, $245. FE 3-7542.

HERE'S WHY
YOU SHOULD BUY NOW

You can save car extra $100 to $150 right now before the spring buying season begins. Get a better buy and a better selection. All cars reconditioned. Most carry a 30 day guarantee at

BOB FROST

Pontiac '51 2 door R & H	$395
Chevrolet '51 4 door R&H	$445
Buick '52 Super 4 door	$695
Mercury '52 Coupe R&H	$ 45
Nash '53 Amb. Hardtop	$995
Chevrolet '52 2 door	$495
Ford '54 Cust. m. 8 4 dr.	$1045
Pontiac '54 Sport Coupe	$1095
Lincoln '53 4 dr. R&H P.B.	$1195
Mercury '54 Monterey 4 door	$1295
Mercury Monterey Hardtop	$1595
Ford '56 Victoria	$1745
Lincoln '54 Capri Coupe	$1795
Mercury '55 Custom 2 door	$1895
Mercury '55 Monterey Hardtop	$2045
Mercury '55 Conv. P. P.	$2295
Ford '56 Victoria P. S.	$2295
Lincoln '55 Capri Coupe P. P.	$2795

Bob Frost, Inc.
LINCOLN, MERCURY AND CONTINENTAL DEALER
850 S. WOODWARD
BIRMINGHAM
MI 6-2200 JOrdan 6-3933

For Sale Cars 91

NOT TOO BIG
YET NOT TOO SMALL
NEW CAR DEALER
HAS FOR SALE

'56 Dodge, V8 with overdrive, R. & H. See and drive this one owner.

'54 Plymouth Savoy, 4 dr. with overdrive.

'50 Cadillac Coupe Deville, fully equipped. Real clean.

STATT'S
MOTOR SALES
Dodge cars and trucks
89 M-59 Lake Orion
MYrtle 3-2750
Open 8 a.m. till 9 p.m. Daily

'51 NASH RAMBLER STATION wagon, radio, heater and gas meiser overdrive. 1 owner like new.
CARKNER MOTOR SALES
666 S. WOODWARD
Birmingham MI 4-3410

OLDS 1956 DEMOS SEVERAL TO choose from. Choice of models and body styles. As low as your car down. Up to 36 months on balance.

HASKINS
CHEVROLET-OLDS
Oakland County's Fastest Growing Dealer
6781 Dixie Highway at M15
MAple 5-5071 Open Nites 'Til 9

OLDSMOBILES

1955 '88 Holiday coupe
1955 Super '88 Sedan
1953 Super 2 dr.
1949 '76 Club Coupe

HOUGHTEN & SON
YOUR FRIENDLY OLDSMOBILE AND GMC TRUCK DEALER
820 N. Main, Rochester, OL 1-9761

West Side Used Cars
Drive out where overhead is low and save the difference. Many makes & models to choose from.
West Side Used Cars
823 W. Huron FE 4-2188

SECOND CARS FIRST CARS. Nothing down on transportation specials. Masters Studebaker-Packard. M59 at Williams Lake Rd. OR 3-8200.

LIKE NEW! '53 PONTIAC DELuxe Chieftain 4 door sedan. Beautiful 2 tone green finish. Hydramatic, white walls, radio, heater and other accessories. No rust. Must be seen and driven to be appreciated. 3386 Curwood Rd. Drayton Plains.

WHY STAND IN LINE?

The License Plate Deadline Is Here
Why stand in line; trade today with OLIVER BUICK and we will take care of any and all inconvenience, such as license plates, financing, proper reconditioning.
WE HAVE
80 FINE CARS

$1595
1954 Buick Special Dyna. R&H. Spotless

$695
1952 Pontiac 4 Dr. R&H, Low Mileage, Clean

$995
1954 Chev. 4 Dr. R&H, Hurry On This One

$695
1952 Olds 88 4 Dr. R&H, Good Paint

$595
1952 Ford 4 Dr. Ford-O-Matic, R&H, Good Tires

$2395
1955 Buick Super 2 Dr. Hardtop, P. Strg., Brakes. A One Owner

$1395
1954 Mercury 2 Dr. R&H, a Very Low Price for a Fine Car

OLIVER BUICK
210 Orchard Lake
FE 2-9101

For Sale Cars 91

YOUR CREDIT IS GOOD HERE
50 USED CARS
WE CARRY
YOUR NOTE
BRAID
Motor Sales
DeSoto-Plymouth Dealer
31 Years of Fair Dealing
70 S. Cass FE 2-0186

'55 OLDS 98 CONV. LOW MILEage. Full power. Loaded. FE 5-7232.

1953 PACKARD CLIPPER DEluxe. Club coupe. Radio. Heater. Automatic transmission. Whitewall tires. Very clean. Only $695.
HOWARD LARE, INC.
2705 Orchard Lake Rd. Keego

'51 PLYMOUTH 4 DR. DELUXE. Good condition. $295. No money down.
JEFFREY FORD SALES
OA 8-3011

1956 PONTIAC STAR CHIEF CATalina. Loaded. Phone MA 5-6486.

'54 PONT. CHIEFTAIN DEL. 4 dr. Hydra with extras. MA 4-1636.

1955 PONTIAC SAFARI STATION Wagon. FE 4-5976 after 6 p.m.

Jack W. Haupt
Pontiac Sales

1956 Pontiacs, company cars, official cars & demo's. All series and models. Place order now for early delivery. As low as $200 down. Your trade-in welcome.
N. Main St., Clarkston
Open nights 'til 9 MAple 5-2566

1956 PONTIAC 870 4 DR. SEDAN. Hydramatic, push button radio, under seat heater, defroster, turn signals, back up lights, windshield washers, etc. A real buy. Call OR 3-9288.

'53 PONTIAC CATALINA. YOU won't find a cleaner one! Phone FE 2-7234.

PONTIAC, 1947 2-DR.
Carl Manning, 875 Scott Lake Rd.

'49 STUDEBAKER CONVERTIBLE. Radio, heater, overdrive. Can have for storage charges.
CARKNER MOTOR SALES
666 S. WOODWARD
Birmingham MI 4-3410

1948 STUDEBAKER, 6cyl. R & H, overdrive. Ideal for second car. EM 3-9739.

'56 STUDEBAKER PRESIDENT Hardtop. Automatic transmission, radio, heater, white tires. Low mileage.
CARKNER MOTOR SALES
666 S. WOODWARD
Birmingham MI 4-3410

'51 WILLYS PANEL.
'54 International pickup.
'49 Pontiac club coupe.
Jacobson's Motor Sales
Your Rambler-Hudson Dealer
Corner Pike & Cass

SHARP CARS!
Always a good selection.
Taylor Chevrolet Sales
OAKLAND CO'S OLDEST CHEVROLET DEALERSHIP
MArket 4-1561 Walled Lake

YOU'LL NEVER KNOW
WHAT VALUES THESE ARE UNLESS YOU SEE THEM!

Buy with confidence, we have what we advertise, all stock numbers and license numbers are listed.

1953 FORD TUDOR $445
Fully equipped. A terrific buy. $5 down drives this one home. Stock No. N-3099. License HB 18-39.

1951 HENRY J..... $75
Good transportation. Stock No. N-3096. License OL 39-88.

1953 CHEV. 2 DR.... $645
Power Glide. Radio, heater. Real nice. Stock No. N-3116. License AO 69-99.

1952 CADILLAC 62
A Birmingham one-owner car. 17,000 actual miles. Can't tell from new. Big trade allowance. Stock No. N-1001. License AL 42-24.

1952 PONT. SEDAN $495
Hydramatic. Radio, heater. In extra fine condition. $5 down drives this one home. Stock No. N-3064. License GT 2-105.

1955 CHEV. 2 DR. $1395
210 series, fully equipped. Ready to go. Big trade allowance. Stock No. N-3084. License GH 88-42.

1951 FORD TUDOR $395
V-8. Radio and heater. One owner. $5 down and you drive it home. Stock No. 3089. License GT 38-31.

1953 FORD R. WGN. $888
Radio, heater, 2-tone paint. Nice condition. Stock No. N-3092. License GC 34-70.

1953 PLY. CL. CPE. $555
Cranbrook. Radio, heater, one owner. Any old car down. Stock No. N-3102. License AG 23-19.

1950 OLDS 88 2 DR. $395
Hydramatic, radio, heater. 2-tone paint. $5 down takes it. Stock No. N-3106. License GC 70-68.

1952 CHEV. HTOP. $695
Light blue. Power Glide. Radio, heater, white wall tires. One in a million. Stock No. N-3111. License GV 84-84.

1951 STUD. C. CPE. $295
Hydramatic, radio, heater. No rust at all. Ready for lots of miles. Stock No. N-3112. License GR 70-17.

1950 CHEV. C. CPE. $275
Radio, heater. Good tires. Far above average. Real nice looking. Good runner also. $5 down takes it home. Stock No. N-3121. License GF 82-33.

1954 FORD C. CPE. $1095
Custom Line. V-8. Fordomatic, radio, heater. White wall tires. One owner. Low mileage. License HA 60-40.

1951 BUICK SEDAN $495
Dynaflow. Radio and heater. All original. $5 down takes it home. Stock No. N-3038. License GX 86-64.

1951 CHEV. SEDAN $245
Don't miss this buy. Good transportation. $5 down takes this one. Stock No. N-3042. License GP 83-04.

1952 FORD VICRIA $745
Radio, heater, tinted glass. White wall tires. You name it—it's got it. Big trade allowance. Stock No. N-3030. License DG 78-27.

1949 OLDS 88 SED. $125
Full price. All it needs is a little motor work. You can save on this one. Stock No. N-3019. License HB 60-01.

NORTH CHEVROLET
1000 S. Woodward Ave.
Birmingham MI 4-2735

ARE YOU
in THE MARKET
to SELL YOUR CAR?
If So . . .

We will appreciate the opportunity to sell your car for you!

We will accept your car on a consignment basis!

We will merchandise your car at either your figure or a fair going market figure!

This condition is due to our Tremendous Volume and Low Inventory and most of all our sincere desire to be of further service to PAST, PRESENT AND FUTURE CUSTOMERS of . . .
HAROLD TURNER, Ford

P. S. Bring your title and car!

'54 Ford, 4-dr.	$ 899	'53 Plym. 2-dr.	$ 644
'55 Chev. hardtop	$1699	'53 DeSoto 4-dr.	$ 644
'53 Pack. cl. cpe.	$ 744	'55 Ply. sta. wgn.	$1499
'52 Plym. 2-dr.	$ 499	'51 Chev. 2-dr.	$ 244
'53 Merc. hardtop	$ 999	'53 Ford cty. sed.	$ 899
'55 Ford 2-dr.	$1099	'54 Merc. 2-dr.	$1099
'54 Chev. 2-dr.	$ 899	'53 Ford 2-dr.	$ 644
'54 Ford cty. sed.	$1099	'53 Buick Riviera	$1044
'53 Olds 88 2-dr.	$ 699	'53 Dodge 4-dr.	$ 599
'52 Ford 4-dr.	$ 499	'51 Plym. 4-dr.	$ 244
'52 Pont. conv.	$ 599	'53 Ford rch. wg.	$ 899
'55 Ford cty. sed.	$1844	'52 Ford Victoria	$ 644
'54 Plym. 2-dr.	$ 899	'53 Chev. 2-dr.	$ 644
'54 Ford conv.	$1199	'51 Ford 2-dr.	$ 244
		'52 Chev. 2-dr.	$ 499

$10.00 Down Delivers Any of These

'52 Nash Sta. Wgn.	'52 Dodge Club Coupe
'50 Ford ½-Ton Pickup	'51 Ford Convertible
'50 Dodge Convertible	'52 Studebaker 4-Door

Many, Many Others, Too Numerous to List

Trucks

1954 Ford ½-Ton Pickup	$699
1949 Ford ½-Ton Panel	$199
1949 Dodge ¼-Ton Express	$199
1955 Ford ¼-Ton Express	$999
1950 Ford ½-Ton Pickup	$299

Harold Turner, Ford
464 S. Woodward Ave.
Birmingham MIdwest 4-7500
A PHONE CALL
STARTS A COURTESY CAR

CY OWENS

A FINE SELECTION OF GOOD A-1 USED CARS

SEE THESE BEFORE YOU BUY ANYWHERE

'55 Dodge Coronet 4 dr.. $1445
'55 Ford 2 dr., like new.. $1195
'54 Chev. 4 dr. sedan.... $ 995
'54 Pontiac 4 door ..... $ 995
'54 Ford 4 dr. sedan ..... $ 850
'53 Chev. Bel Air spt. cp.. $ 995
'53 Mercury sport coupe.. $ 995
'53 Ford Victoria ..... $ 845
'53 Pontiac 4 door ..... $ 695
'53 Chev. 4 dr. sedan .... $ 695
'52 Mercury sport coupe.. $ 795
'52 Studebaker 4 dr. sed.. $ 345
'51 Ford convertible .... $ 495
'51 Pontiac 2 door ..... $ 450
'50 Ford 2 dr. sedan .... $ 195
'50 Studebaker clb cpe.. $ 150
'49 Ford cus. 8 2 dr..... $ 195
'49 DeSoto 4 dr. sedan... $ 150
'49 Chrysler 4 dr. ..... $ 150

WE ALSO HAVE 15 BEAUTIFUL LOW MILEAGE 1955 FORDS PRICED RIGHT!
NO PAYMENTS UNTIL APRIL!

"Cy Owens"
147 S. SAGINAW ST.
FE 5-4101 FE 5-3588
Open 8 A.M. to 9 P.M.

SPRING
At These
OPPORTUNITIES
NOW!

'55 Olds 88 hardtop..... $2450
Two tone Green. Spotless interior, has Radio and Heater, Hydramatic, W/wall tires, Power Steering, Power Brakes. A truly fine car.

'55 Chevrolet Del Ray 8.. $1695
2 Door, Dashing Red and Ivory. Radio and Heater, Powerglide, W/wall tires. Interior is Black and Ivory Vinyl. See it today.

'55 Chevrolet 2 door..... $1545
Brown and Beige, 6 cylinder for performance and economy. Radio and Heater. Clean as new.

'54 Chevrolet Del Ray... $1095
Blue and Ivory. Matching Interior. Has 8 tube Radio, Fresh Air Heater. Also Powerglide. Is ready to go.

'53 Chevrolet 210 2 door. $ 895
Fawn Grey. Spotless inside and out. Radio and Heater. Seat Covers.

'52 Chevrolet 2 door..... $ 695
Two tone Green. Radio and Heater. Powerglide, nice seat covers. Worth much more.

'52 Dodge 4 dr. Coronet.. $ 545
Light blue finish. Radio and Heater. A very clean car.

'50 Chevrolet 4 dr. dlx.... $ 445
Original Black finish. Radio and Heater. W/wall tires. He's real sharp.

$10.00 DOWN

'51 Pontiac 4 dr. R&H $475
'52 Chev. 4 dr. R&H $445
'51 Ford 2 dr., heater..... $395
'50 Chevrolet, R&H $395
'50 Plymouth 4 dr. R&H... $195
'50 Hudson club coupe... $175

MATTHEWS HARGREAVES
"Your CHEVROLET Dealer"
221 S. Saginaw St. FE 4-4546

12 MEN
MAKE
A JURY

But you can be sole judge of a used car when you shop at the Pontiac Retail Store . . . A dealer whose reputation for telling the truth — the whole truth — and nothing but the truth — has stood the test of years . . . Our Used Cars plead their own case . . . Come in and try them.

'55 Pont. Star Chief Cat.. $2095
Radio and heater. Hydramatic. Two to choose from.

'55 Pontiac Station Wgn.. $2095
Radio and heater, power brakes, hydramatic, turquoise and white.

'55 Pont. Star Chief 4 dr.. $1995
2 Dr., 9 seater, radio and heater, hydramatic, two to choose from.

'54 Pont. Star Chief Cat... $1595
Radio and heater, hydramatic, maize, yellow and white.

'54 Pontiac Star Chief 4 dr. $1495
Radio and heater, power steering, hydramatic.

'54 Pontiac deluxe 2 dr... $1395
Radio and heater, hydramatic, extra nice.

'54 Chevrolet Bel Air 4 dr. $1295
Radio and heater, powerglide, blue and white.

'53 Pontiac 4 dr..... $ 995
Radio and heater, hydramatic, light blue finish.

'53 Ford Custom 4 door.. $ 895
Radio and heater, overdrive. Fully guaranteed.

'53 Pont. 2 dr., clean deal. $ 795
Radio and heater, standard shift, 2-tone green.

'53 Dodge 4 dr. Coronet.. $ 795
Radio and heater, standard shift, cream and green.

'52 Pontiac custom Cat... $ 895
Radio and heater, hydramatic. Very clean.

'52 Pontiac dlx. 4 dr..... $ 695
Radio and heater, Hydramatic. Two tone gray and extra nice.

'52 Ford 2 door ..... $ 695
Radio and heater, standard shift, 2-tone green.

'50 Dodge sport coupe.. $ 395
Radio and heater, Std. shift, extra clean.

'50 Pontiac dlx. 2 dr..... $ 295
Radio and heater, Standard shift.

PONTIAC
RETAIL STORE
65 Mt. Clemens St. FE 3-7117
BEHIND THE POST OFFICE

Carney Comes Up From Sewer to Play Lady-Killer

Now in Pontiac
GUY NUNN



"EYE OPENER"
"Why Labor Is In Favor of the Bond Issue for 5c Parking"
TUNE IN DAILY
1:15 - 1:45 P. M.
WPON
1460 ON YOUR DIAL
Sponsored by the UAW-CIO

NEW BIRDS EYE FRUIT PIES
SERVES 2
5 for $1
APPLE
CHERRY
VACKARO'S MKT.
273 Baldwin
Pontiac

SERVICE?
Yes!
- T.V.
- Hi-Fi
- Radio
- Tape Recorders
- Record Players
- Inter-Comm. Systems
- P.A. Systems

BLAKE RADIO TV
3149 W. Huron
FE 4-5791

NEW BIRDS EYE FRUIT PIES
SERVES 2
5 for $1
APPLE
CHERRY
GREGORY'S MKT.
317 Whittemore
Pontiac

RESERVATIONS EVERYWHERE
Call
Delphine Finn Michaels
Elkin Travel Bureau
Midwest 6-2170
BIRMINGHAM 296 N. Hunter Blvd.

Buy Early for Easter
You'll Love the New
SPRING SHOES
Economy Shoe Store
552 N. Perry

Ward's TV Service
TV, Radio, Car Radio
FE 2-2976 46 N. Hilldale
OPEN EVENINGS

Stars March 16 in Video Drama

Art Will Portray Part Completely Unlike His Usual Type

By JACK O'BRIAN

NEW YORK (INS)—Art Carney, a man from down under manholes, has been cast strictly against his normal TV type in March 16's "Star Stage."

In a drama called "The Man Who Was Irresistable to Women," Art will play a dull and colorless stage hand in Paris who reads a volatile book on l'amour and suddenly is transformed into a gay and successful lady-killer who devastates all women in range of his bewitching glances.

The other evening Art quietly donned top hat, white tie, tails and cane and posed for some pictures along Fifth Avenue. The result was hilarious to his fans who recognized "Ed Norton" without the manhole. But Art's tenderest compliment came from one passerby who blurted:

"There's Alfred Lunt!"

Will Rogers Jr. on CBS' "Good Morning" (7 to 8 a.m., EST, weekdays) is just dandy. The show started out in shambles last week but now has gained a lively, easy groove . . .

Rogers is articulate, intelligent and attractive in a more polished, direct and literal parallel of his pop's wry humor . . . He should last forever in TV . . .

GARDEN FOR WELK

Lawrence Welk, butt of Uncle Miltie's patronizing japery, will hire Madison Square Garden as his TV studio the next time his show originates in New York (March). That's a quick thumbnose. . .

The Welk show is a huge success with music as it is played on its ballroom dates; still, "Stage Show" insists on confining the fine ballroom jazz of the Dorsey brothers to a hurried novelty or two . . .

Phyllis McGuire ducked our reporter who tried to find out if she and husband Neil Van Ells have separated . . .

Lu Ann Simms will sue the Detroit Statler Hotel that announced it fired her . . .

Carmel Quinn leaves the Godfrey show for a lovely infantile reason . . .

JACKIE PONDERS

Jackie Gleason has finished his last TV film; now he has six months off to worry about switching back to a "live" telecast in the fall (our guess is "live").

Lee Tracy signed to star in "New York Confidential," TV version of the Lait-Mortimer books . . .

Mary Healy gets her "Masquerade Party" panel chair back March 21; Barbara Britton fills it prettily betimes . . .

Marlon's sister, Jocelyn Brando, stars with Pat O'Brien March 28 on U.S. Steel Hour.

While getting their new 83rd Street cooperative ready Hal and Candy March are staying luxuriously at the Sulgrave on Park Avenue.

'CIRCUS' GOES UP

"Super Circus" has zoomed in the ratings since Jerry Colonna inherited top hat and whip . . .

In her next TV date—an April General Electric Theater—Imogene Coca will try a drama about a TV comedienne. That was her role in her series that flopped.

Imogene's reunion with Max Liebman for an NBC spectacular was more a favor to Liebman, who supplied Imogene with some terribly tired, obvious and unsharp satire. . .

Red China is negotiating to buy 100,000 bales of jute from East Pakistan.

--Today's Radio Programs--

WJR, (760) CKLW, (800) WWJ, (950) WCAR, (1130) WXYZ, (1270) WPON, (1460) WJBK, (1490)

TONIGHT

6:00—WJR, Joseph Hainline
WWJ, News by Lewis
WXYZ, Wattrick, McKenzie
CKLW, News, Sports
WJBK, News, McLeod
WPON, News
6:30—WJR, Bob Reynolds
WWJ, Ross Mulholland
WXYZ, Bill Stern
CKLW, Eddie Chase
WJBK, Don McLeod
WPON, Sports Slants
7:00—WJR, Guest House
WWJ, Three Star Extra
WXYZ, Stars at Seven
CKLW, Fulton Lewis Jr.
WJBK, News, Mickey Shorr
WPON, News, Record Room
7:30—WJR, Guest House
WWJ, Morgan Beatty
WXYZ, Day's Events
CKLW, Gabriel Heatter
WJBK, Mickey Shorr
WPON, Record Room
8:00—WJR, Bing Crosby
WWJ, Dragnet
WXYZ, Show World
CKLW, Gangbusters
WJBK, News, Mickey Shorr
WPON, News, Record Room
8:30—WJR, FBI
WWJ, Lone Ranger
WXYZ, Better Tomorrow
CKLW, Public Prosecutor
WJBK, Mickey Shorr
WPON, Record Room
9:00—WJR, News, J. Carson
WWJ, You Bet Your Life
WXYZ, Town Meeting
CKLW, Bob & Ray
WJBK, News, Mickey Shorr
WPON, News, Zee and Orville
9:30—WJR, Amos-Andy
WWJ, Truth, Consequences
WXYZ, Town Meeting
CKLW, Bob & Ray
WJBK, Mickey Shorr
WPON, Zee and Orville
10:00—WJR, Hospital Service
WWJ, Fibber McGee
WXYZ, Vandercook
CKLW, Jim Van Kuren
WJBK, News, Mickey Shorr
WPON, News
10:30—WJR, Believe, C. Massey
WWJ, News by Lewis
WXYZ, Fights
CKLW, Ted McCoy
WJBK, Mickey Shorr
WPON, Zee and Orville
11:00—WJR, Joseph Hainline
WWJ, Bruce Mayer
WXYZ, News, Top Town
CKLW, News, Sports
WJBK, News, Mickey Shorr
WPON, News, Sports
11:30—WJR, Midnight Music
WWJ, Bruce Mayer
WXYZ, Top of the Town
CKLW, Ted McCoy
WJBK, Mickey Shorr
WPON, Blues Chaser

THURSDAY MORNING

6:00—WJR, Jim Vinall
WWJ, News
WXYZ, Fred Wolf
CKLW, Rooster Club
WJBK, Gentile, Binge
WPON, Cowboy Hank
6:30—WJR, Voice of Agricit.
WWJ, Bob Maxwell
WXYZ, Fred Wolf
CKLW, Guy Nunn
WJBK, News, Gentile, Binge
WPON, Rise 'n' Shine
7:00—WJR, Jim Vinall
WWJ, Bob Maxwell
WXYZ, Osgood, Wolf
CKLW, News, David
WJBK, News, Gentile, Binge
WPON, News, Rise 'n' Shine
7:30—WJR, Music Hall
WWJ, Bob Maxwell
WXYZ, Osgood, Wolf
CKLW, Terrence O'Dell
WJBK, News, Gentile, Binge
WCAR, News, Coffee
WPON, News, Rise 'n' Shine
8:00—WJR, Jack White
WWJ, Bob Maxwell
WXYZ, Osgood, Wolf
CKLW, News, David
WJBK, News, Gentile, Binge
WCAR, News, Coffee
WPON, News
8:30—WJR, Music Hall
WWJ, Bob Maxwell
WXYZ, Osgood, Wolf
CKLW, Toby David
WJBK, News, Gentile, Binge
WCAR, Coffee with Clem
WPON, Rise 'n' Shine
9:00—WJR, William Sheehan
WWJ, Minute Parade
WXYZ, Breakfast Club
CKLW, News, David
WJBK, News, Tom George
WCAR, News, Roundup
WPON, News, Magic Carpet
9:30—WJR, Mrs. Page
WWJ, Minute Parade
WXYZ, Breakfast Club
CKLW, Toby David
WJBK, Tom George
WCAR, Rhythm Roundup
WPON, WPON Goes Calling
10:00—WJR, Arthur Godfrey
WWJ, Weekday
WXYZ, My True Story
CKLW, News, Homechats
WJBK, News, Tom George
WCAR, News, Temple
WPON, News, Party
10:30—WJR, Arthur Godfrey
WWJ, Weekday
WXYZ, When a Girl Marries
CKLW, Mary Morgan
WJBK, Tom George
WCAR, Birmingham High S.
WPON, Pontiac Party
11:00—WJR, Arthur Godfrey
WWJ, Weekday
WXYZ, Walt Disney
CKLW, Story Time
WJBK, News, Tom George
WCAR, News, Music
WPON, News, Party
11:30—WJR, Make Up Mind
WWJ, Weekday
WXYZ, News, Winter
CKLW, Queen for a Day
WJBK, Tom George
WCAR, Music in the Air
WPON, Pontiac Party

THURSDAY AFTERNOON

12:00—WJR, Jack White
WWJ, News by Cederburg
WXYZ, News, Winter
CKLW, News, Ken Griffin
WJBK, News, Tom George
WCAR, News Music
WPON, News
12:30—WJR, Time for Music
WWJ, Faye Elizabeth
WXYZ, News Ace
CKLW, Bud Davies
WJBK, Tom George
WCAR, Music in the Air
WPON, Luncheon Music
1:00—WJR, Road of Life
WWJ, Ross Mulholland
WXYZ, Paul Winter
CKLW, Melachrino Strings
WJBK, News, Tom George
WCAR, News, Caravan
WPON, News, Parlor
1:30—WJR, Young Dr. Malone
WWJ, Ross Mulholland
WXYZ, News, Winter
CKLW, Bud Davies
WJBK, Tom George
WCAR, News, Caravan
WPON, Guy Nunn
2:00—WJR, 2nd Mrs. Burton
WWJ, Ross Mulholland
WXYZ, News, Winter
CKLW, Bud Davies
WJBK, News, Don McLeod
WCAR, News, Caravan
WPON, News, Nelson Eddy
2:30—WJR, Nora Drake
WWJ, Weekday
WXYZ, News, Winter
CKLW, Bud Davies
WJBK, Don McLeod
WCAR, Caravan of Music
WPON, Club 1460
3:00—WJR, Wendy Warren
WWJ, Weekday
WXYZ, Ed McKenzie
CKLW, Bud Davies
WJBK, News, Don McLeod
WCAR, News, Caravan
WPON, News, Club 1460
3:30—WJR, House Party
WWJ, Hotel for Pets
WXYZ, News, McKenzie
CKLW, Bud Davies
WJBK, Don McLeod
WCAR, Caravan of Music
WPON, Club 1460
4:00—WJR, Parade of Bands
WWJ, Right to Happiness
WXYZ, Wattrick-McKenzie
CKLW, Eddie Chase
WJBK, News, Don McLeod
WCAR, News, Caravan
WPON, Community News
4:30—WJR, Music Hall
WWJ, Pepper Young
WXYZ, News, McKenzie
CKLW, Eddie Chase
WJBK, Don McLeod
WCAR, Caravan of Music
WPON, Club 1460
5:00—WJR, William Sheehan
WWJ, News at 5
WXYZ, Wattrick-McKenzie
CKLW, Eddie Chase
WJBK, News, Don McLeod
WCAR, News, Caravan
WPON, News, Serenade
5:30—WJR, Music Hall
WWJ, Jim Deland
WXYZ, News, McKenzie
CKLW, Eddie Chase
WJBK, Don McLeod
WCAR, Caravan of Music
WPON, Dinner Serenade

--Today's Television Programs--

Programs furnished by stations listed in this column are subject to change without notice.

Channel 2—WJBK-TV Channel 4—WWJ-TV Channel 7—WXYZ-TV Channel 9—CKLW-TV

TONIGHT'S TV HIGHLIGHTS

6:00—(7) Buffalo Bill Jr. Dick Jones in "The Gun Symphony." (9) Circle 9 Theater. Roy Rogers in "Home in Oklahoma," Roy solves murder of ranch owner. (4) News and Sports. Paul Williams, Bill Flemming.

6:15—(4) Sonny Eliot. Variety, comedy. (2) News. Jac LeGoff.

6:25—(2) TV Weatherman. Dr. Everett Phelps.

6:30—(7) My Little Margie. Gale Storm in "On-stage Party" (4) Six Gun Special. Western film. (2) Linkletter's Kids. Art interviews moppets.

6:45—(2) News. Doug Edwards.

7:00—(7) Kukla, Fran and Ollie. Puppet comedy. (9) The Lone Wolf. Louis Hayward in "Department Store," adventure. (4) Amos 'n' Andy. Lodge brothers get involved with the FBI in "The Broken Clock." (2) San Francisco Beat. "Kenovak Case," drama.

7:15—(7) News. John Daly.

7:30 — (7) Disneyland. "Water Birds," their habits and growth, filmed in Gulf of St. Lawrence, Gulf of Mexico, South Pacific and South America; tour of Adventureland at Disneyland Park. (9) Million Dollar Movie. Trevor Howard, Elizabeth Allen in "Heart of the Matter." (4) Eddie Fisher. Songs in tribute to the late Eddy Duchin. (2) Film Theater. Drama TBA.

7:45—(4) News Caravan. John Cameron Swayze.

8:00—(4) Screen Director Playhouse. Sally Forrest, Fred Clark, Leon Ames, James Lydon in comedy "Want Ad Weddings," comedy about girl who goes to a wedding and winds up the bride. (2) Arthur Godfrey and His Friends. Variety.

8:30—(7) MGM Parade. Jean Harlow, Wallace Berry in scene from "Dinner at Eight"; Allan Jones singing "Donkey Serenade"; historical mystery in "Inca Gold"; musical number from "Meet Me in Las Vegas."

9:00—(7) Masquerade Party. Quiz with guests disguised to stump the panel. (9) Cross Canada Hit Parade. Top tunes in Canada. (4) Television Theater. Joe Maross, Nancy Malone in "Bobbie," story of tomboy who learns to be a lady when she meets a new man. (2) The Millionaire. Model who loses her looks in auto accident is given gift million in "The Story of Candy Caldwell," with Peggie Castle.

9:30—(7) Break the Bank. Quiz with Bert Parks. (9) Jackie Rae Show. Musical variety. (2) I've Got a Secret. Garry Moore host on panel quiz.

10:00 — (7) Wednesday Night Fights. Heavyweight Bout: Johnny Holman vs. Joey Rowan. (9) Mr. and Mrs. North. Two-timing manicurist is murdered and Pam and Jerry hunt the killer in "Two-Faced" with Barbara Britton, Richard Denning. (4) This Is Your Life. Surprise guest has his life story told by Ralph Edwards. (2) Steel Hour. MacDonald Carey, Kim Hunter in "Moments of Courage," story of New York press agent who goes back to his home town to launch publicity campaign to make it a tourist center.

10:30—(9) City Detective. Rod Cameron in "The Rebel." (4) Mr. District Attorney. D.A. saves life of state senator and smashes ring trying to gain control of state politics. David Brian plays the D.A.

10:45—(9) Sports Headlines. Don Wattrick.

11:00—(7) Soupy's On. Variety with Soupy Sales. (9) National News. (4) News. Paul Williams. (2) News. Jac LeGoff.

11:10—(9) Local Weathercast.

11:15—(7) Premiere Playhouse. Valerie Hobson in "Train of Events." (9) Good Neighbor Theater. Anne Baxter, Ralph Bellamy in "Guest in the House," drama of neurotic girl who tries to break up marriage of couple who befriends her. (4) Little Show. Dick Wessel, Helen Mowery in "Imp in the Bottle." (2) Miss Fairweather. Bette Wright.

11:20 — (2) Les Paul and Mary Ford.

11:25—(2) Nightwatch Theater. Merle Oberon, Rex Harrison in "Over the Moon."

11:30—(4) Tonight. Steve Allen host to Oscar Hammerstein II, Billy Gaxton, Victor Moore in "Gershwin Salute." Edward G. Robinson, guest.

6:45—(2) Les Paul & Mary Ford.

6:50—(2) Meditations. (4) Today's Farm Report.

6:55—(2) On the Farm Front..

7:00—(2) Good Morning. (4) Today.

8:00—(2) Cartoon Classroom. (7) Little Rascals.

8:30—(2) Captain Kangaroo. (7) Wixie Wonderland.

9:00—(4) Romper Room.

9:30—(2) Love Story. (7) Heartthrob Theater.

9:55—(4) Faye Elizabeth

10:00—(2) Garry Moore Show. (4) Ding Dong School.

10:30—(2) Arthur Godfrey. (4) Ernie Kovacs Show.

10:55—(7) News, Story Studio

11:00—(4) Home.

11:30—(2) Strike It Rich.

11:55—(7) News Ace. Little Rascals.

THURSDAY AFTERNOON

12:00—(2) Valiant Lady. (4) Tennessee Ernie. (7) 12 O'clock Comics.

12:10—(9) Prayer. Sign On

12:15—(2) Love of Life. (9) Story Book

12:30—(2) Search for Tomorrow. (4) Feather Your Nest. (7) Beulah. (9) Maggie Muggins.

12:45—(2) Guiding Light. (9) Featurette.

1:00—(2) Ladies Day. (4) Colorland. (7) Charm Kitchen. (9) News, Shoppers Show.

1:15—(4) Fun to Reduce.

1:30—(4) Jean McBride

1:55—(4) Fran Harris

2:00—(2) Robert Q. Lewis. (4) Hour of Shows. (7) Stars on Seven.

2:30—(2) Linkletter's Houseparty.

3:00—(2) The Big Payoff. (4) NBC Matinee Theater. (7) Afternoon Film Festival.

3:30—(2) Bob Crosby Show.

3:55—(9) News.

4:00—(2) Brighter Day. (4) A Date With Life. (9) Justice Colt.

4:15—(2) Secret Storm. (4) Modern Romances.

4:30—(2) On Your Account. (4) Queen for a Day.

5:00—(2) The Early Show. (4) Pinky Lee Show. (7) Mickey Mouse Club. (9) Dance Party.

5:30—(4) Howdy Doody. (7) Mickey Mouse Club. (9) Howdy Doody.

It's Alcohol OK, but Not the Kind for Thinning Paint

DENVER (AP)—When Ernest Hagler made the purchase, he thought it was paint thinner.

But a closer look told the Denver war surplus goods dealer it was alcohol, and he notified federal officials. They seized 1,700 gallons of the non-taxed 190-proof grain alcohol yesterday.

• • •

Hagler told the U. S. Alcohol and Tobacco Tax Division he purchased the alcohol last December from the U. S. Army Area Support Center at St. Louis, Mo., for approximately 15 cents a gallon.

Federal officials said a more realistic retail price on the black market would be $10 a gallon, or about $17,000.

India reports a current jute acreage of 1,343,000 acres for a 9,000-acre gain over a year ago.

We Congratulate These Winners and Sincerely Thank Everyone Who Made Our Opening a Success

1. R. C. HESSLER, Lake Orion
2. GEORGE OLD, Leonard, Mich.
3. GENE HENDRICK, 607 W. Sunnybrook, Royal Oak
4. MRS. A. JOHNSON, 62 W. Montcalm, Pontiac
5. JOHN D. DIXON, 2329 Walnut, Pontiac
6. PAUL KUHN, 827 Glendale, Pontiac
7. DONNA McPETERS, 3014 Barkham Rd., Pontiac
8. BOB ELKINS, 2585 Watkins Lake Rd., Pontiac
9. MRS. RALPH REAMER, 2123 Walnut Rd., Pontiac
10. WESLEY N. ALLEN, 146 Starr Ave., Pontiac
11. MYRTA WILLIAMS, 3420 Bald Mtn. Rd., Pontiac
12. ARCHIE MAXFIELD, 3119 Adams Rd., Pontiac
13. LEONARD ROE, 2300 Shiggmons Rd., Pontiac
14. RALPH WILSON, 2321 Gorlad Rd., Lake Orion

ALL WINNERS WILL BE NOTIFIED

MEYER'S
SUPER SERVICE STATION
M-24 and OPDYKE OTTO H. MEYER, Prop.
Open Daily and Sunday 6 A. M. to 11 P. M.

MUNTZ TV
SERVICE
C & V TV FE 4-1515 158 Oakland Ave.

HI-FI
the amazing
NEWCOMB
"D" Series
See It Today at
Stefanski's Radio & TV Sales & Service
1157 W. Huron St. FE 2-6967

Hollywood Headlines:

Jane Powell Signs Deal for Three Films at RKO

By LOUELLA O. PARSONS

HOLLYWOOD (INS)—The happiest woman I've seen in a long time is Jane Powell, whom I met when she was having a quiet dinner with her husband, Pat Nerney. She had much to say about their new baby and about all her plans.

The next day she signed a three-picture deal with RKO. William Dozier has chosen "The Girl Most Likely," a comedy with music, for her first on that lot and starting date is May 1.

When Janie left MGM she promised to make one picture a year at her old studio, so it looks as if she's going to be a very busy girl.

Her reason for leaving MGM was that she wanted a bigger chance for herself; something like another "Seven Brides for Seven Brothers," which was the biggest picture of her career.

Now it's Barbara Stanwyck who has thrown her hat in the TV ring. She is planning the same kind of show that Jane Wyman has so successfully presented.

Barbara tells me that she made a pilot film and has formed a corporation. "But my first love is motion pictures," she said, "and I'm only going to do 10 of the TV shows myself. I'll get other stars for the rest of them."

SOMEONE NEW

Arriving on the same plane from the East with Marilyn Monroe was a very good-looking young man who was completely overlooked in the fanfare of excitement which accompanied the Monroe's arrival.

This young man is Michael Wager, who is making his first visit to Los Angeles for the premiere Thursday of "Hill 24 Doesn't Answer." This is the first feature-length film made in its entirety in Israel.

This isn't the young man's first claim to fame. He played in "The Remarkable Mr. Pennypacker" on Broadway and while he's here there's a chance he'll be signed for pictures.

I have Jack Lait Jr.'s word for it that Paul Taylor has a voice that is similar, and of comparable quality, to Eddie Fisher's, which certainly marks Paul as a singer of distinction.

Jack, besides being a very good writer, has been doing very well as a song writer. His two songs, "Isn't It Nice" and "It Happens Just the Same," are on a two-sided record just out.

$600 A MONTH

Snapshots of Hollywood collected at random: The property settlement Miriam Nelson gets from Gene Nelson, her ex, calls for $600 a month alimony, support for their small son, and ownership of their home in the valley.

Marilyn Monroe has moved to have her name legally changed from Norma Jean Dougherty to the famous moniker, Marilyn Monroe.

Answer to Previous Puzzle

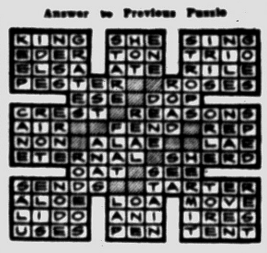

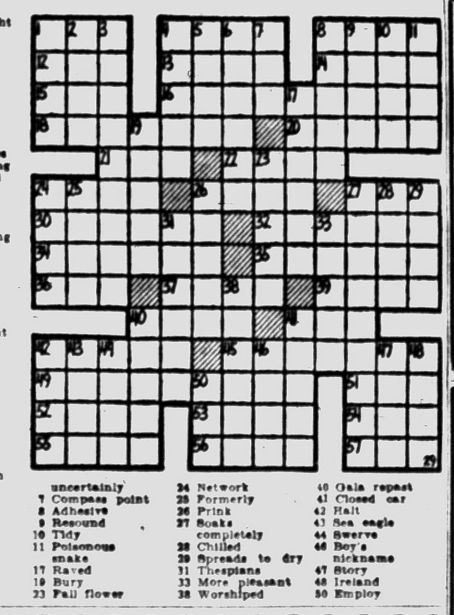

ACROSS
1 —— and night
4 Time appointment
8 Caresses
12 Fruit drink
13 Black
14 Measure of land
15 Scale notes
16 Presbytery
18 Dressed
20 Tiny particles
21 Abstract being
22 Narrow road
24 Death
26 Nuisance
27 Pose
30 Make loved
32 Bridge holding
34 Rare
35 Revised
36 Call
37 Rip
39 Ruminants' food
40 Affectionate
41 Indian weight
42 Cut
45 Work
49 Cherished
51 Pitch
52 Individuals
53 Bristle
54 High priest (Bib.)
55 Impudent
56 Biblical garden
57 Oriental coin

DOWN
1 Facts
2 Mine entrance
3 Day before today
4 Horned ruminants
5 Capable
6 Walk uncertainly
7 Compass point
8 Adhesive
9 Resound
10 Tidy
11 Poisonous snake
17 Raved
19 Bury
23 Fall flower
24 Network
28 Formerly
26 Prink
27 Soaks completely
28 Chilled
29 Spreads to dry
31 Thespians
33 More pleasant
38 Worshiped
40 Gala repast
41 Closed car
42 Halt
43 Sea eagle
44 Swerve
46 Boy's nickname
47 Story
48 Ireland
50 Employ

See Hampton for TV
Free Home Trial
PHILCO RCA VICTOR
EMERSON ADMIRAL
CBC GENERAL
COLUMBIA ELECTRIC
DUMONT SYLVANIA
Terms Available
Trade-ins Accepted
Free Service Calls
HAMPTON'S
825 W. Huron

GOOD WILL OFFER!
on NEW BLUE DETERGENT
Silver Dust



No bluing needed —it's the modern all-purpose detergent!
New Blue Detergent Silver Dust washes clothes whiter, brighter than new—even in hardest water. Speeds dishwashing! Buy giant size Silver Dust—the *only* blue detergent with a 15" x 30" lint-free Cannon Dish Towel inside. (Cannon Face Cloth in the Large Size!)

PUBLIC NOTICE!
WE WILL SELL TO THE PUBLIC, BEGINNING THURS., MARCH 1, THE FOLLOWING MERCHANDISE . . .
64 Rooms of New Furniture
6-PC. STUDIO LIVING GROUPS
Including a full coil studio couch in new modern fabrics, a contrasting wrought iron occasional chair, 2 modern end tables and 2 decorator lamps. Complete. $88.75
6-PC. BEDROOM GROUPS
A sturdy dresser and mirror in new maple Sungio, a full size bookcase bed, a full luxury hotel mattress, spring and 2 rubber foam flake pillows . . . complete $88.75
23-PC. DINETTE GROUPS
A mar resistant table and 4 matching chairs, your choice of colors, and 18-piece Luncheon Set . . . complete $48.75
NO MONEY DOWN!
"Prices Are Born Here . . and Raised Elsewhere"
2 YEARS TO PAY!
OPEN FRI. & MON. TILL 9 P. M.
JOSEPH FURNITURE APPLIANCE
78 S. Saginaw Corner Orchard Lake FE 5-1377

HIGH FIDELITY HEADQUARTERS
Wide Selection of Components
Catalogue "Net" Prices
Attractive Demonstration Room
Expert Guidance—Complete Installation
McCALLUM & DEAN
409 E. MAPLE, BIRMINGHAM MI 4-5230

READ THIS OFFER BEFORE YOU
ADD A ROOM
Finish Yourself and Save!
• NOTHING DOWN • LOW MONTHLY TERMS!
We offer you the opportunity to do your own interior finish and SAVE HUNDREDS OF DOLLARS. Our experts will show you how. Or we will do the complete job.
We offer you the finest workmanship and guarantee all work and materials. Specializing in Bedrooms, Kitchens, Rumpus Rooms, Bathrooms, Garages.
D & M BUILDING SERVICE
9 S. JESSIE Phones: FE 2-7004 & FE 2-8245

Quality  Carpeting
Quality Carpeting in a wide selection of textured napes. Expertly installed.
- Cornice Boards
- Linoleum
- Bamboo Drapes
- Floor Tile
- Shower Curtains
- Venetian Blinds
- Drapery Hardware
- Window Shades

CUSTOM Tailored DRAPERIES
Skillfully matched patterns, when you choose from our Designer Fabrics. Drapes for any type room.
PARK AT OUR DOOR
Drayton Floor Fashions
4667 Dixie Highway—Drayton OR 3-2552

Two British firms will establish a cocoa industry in Malaya, Singapore learns.

Hibbing, Minnesota has the world's largest open pit iron mine.

Now Cutting Omaha Beef

Fronts 34¢ LB.-Sides 39¢ LB.-Hinds 49¢ LB.

FREE PORK LOIN WITH ANY DEEPFREEZE ORDER OF 100 LBS. OR OVER!!!

FRESH FISH DAILY DURING LENT

Call FE 2-1021 for Barbecued CHICKEN - RIBS

DAVE'S MARKET North Perry at Glenwood

Hoover Jr. Makes Mistakes, Too

By JAMES MARLOW
Associated Press News Analyst

WASHINGTON (AP)—At the State Department, Secretary Dulles has no monopoly on awkward situations. His next-in-command, Herbert Hoover Jr., has managed to get into a couple too, with the help of President Eisenhower.

* * *

The department goofed once and got caught in its own flypaper another time while Hoover, the undersecretary, was running the show for Dulles, who was on vacation. The first involved Red China, the second tanks for Saudi Arabia.

Last spring Chou En-lai, the Red Chinese premier, caught the world's hopes and attention with this sudden proposal: that his country and the United States sit down and talk about relaxing tension around Formosa.

Hoover, with the approval of Eisenhower, gave an answer which got a bad world reaction and which Chou said almost closed the door on any talks. The answer was given so fast it couldn't have been thought out very well.

Hoover said the United States would insist that the Nationalist Chinese on Formosa sit in on any talks. This would just about prevent even exploratory talks since the Reds and Nationalists don't recognize each other as legitimate governments.

* * *

When he got back from vacation Dulles tried to straighten out this error by saying Nationalist China wouldn't have to sit in on a cease-fire talk but would have to be there if the conversation got around to who owned Formosa.

Hoover's next big unhappy moment came this month. Without any public announcement the State Department planned to send 18 tanks to Saudi Arabia. It might never have said anything about it if there hadn't been a leak. Someone saw the tanks on the Brooklyn waterfront, ready to be loaded on a boat bound for Saudi Arabia.

* * *

Sending tanks to the Arabs was big news, since the department for months had been delaying action on the pleas of Israel for weapons. The Israelis said they needed equipment for defense against the Arab nations.

Not until it was asked about it, and then only after some delay, did the State Department say it had approved the tanks for Saudi Arabia. It tried to brush off the whole business by saying it was a routine matter.

* * *

But it wasn't routine to the newspapers and radio which played the news big. Many members of Congress sympathetic to the Israelis' request for arms denounced the shipment.

Quickly Hoover—he now says with Eisenhower's approval — ordered the shipment suspended. This infuriated the Arabs. All sides were angry at the department now. In a few days the department lifted the suspension, let the tanks be shipped.

* * *

How did this happen in the first place? And why, once the State Department had decided to let Saudi Arabia have the tanks, did it suspend the shipment at all? Hoover tried to explain to the Senate Foreign Relations Committee.

Whatever light his testimony threw on the deal, it was a confusing kind of light. This was his story:

Some years ago, when Saudi Arabia let the United States build an air base there, close to Russia, it got this country to agree to sell it arms later. Last April it asked for tanks for training purposes. On Aug. 25 the United States agreed.

Saudi Arabia paid for the tanks Nov. 26 and was notified the tanks would be shipped in February. This gave the State Department more than two months to check to be sure everything about this transaction was legal.

But when the legality of it was questioned, Hoover said, he decided the department had better check to be sure everything was legal. This didn't make Hoover or the department look very sure of what they were doing.

Is Speedy Space Life Worth the Gray Hair?

BERKELEY, Calif. (AP)—Men flashing through space at fantastic speeds may age more slowly than earthbound people but their hair may turn gray from cosmic ray bombardment. And they may not know which way is up.

* * *

Interplanetary ships may have to be rotated to produce a small amount of gravitational pull for the peace of mind and physical comfort of the people aboard.

These are some of the things which searchers in space medicine are talking about at a current symposium at the University of California.

The slow aging idea will be hard to prove or disprove unless there is an actual trial in space, said Dr. Nello Pace, University of California physiologist and director of the White Mountain high altitude laboratory in the California Sierra.

* * *

The relativity theory has it that time slows down for anything traveling at velocities approaching the speed of light, 186,000 miles per second.

At 161,000 miles per second, an hour of space time is about two hours of earth time. For all scientists know now, Dr. Pace said, a person who travels for several years at such speed might come back to earth and find that he had aged less than the people at home.

Prof. Herman B. Chase of Brown University reported finding a significant amount of graying in mice sent aloft 20 miles or more in balloons. There the animals were subjected to primary cosmic rays.

* * *

This indicates that a cosmic ray hazard exists, Prof. Chase said, but that it may not be as serious as other factors.

Purdom Won't Contest

SANTA MONICA, Calif. (AP)—Actor Edmund Purdom, 29, says he isn't going to contest his wife's divorce suit when the case is called Monday. A property settlement last week gives Mrs. Tita Purdom, 27, alimony of $750 a month and $600 monthly support for their two children.

Crane Blow Kills Man

ROSCOMMON (AP) — Robert Legg, 25, of Roscommon, was killed Monday at work in a woods near Roscommon. He was struck in the chest by a tractor crane. He died en route to Grayling Mercy Hospital.

Nicaragua's Minister of Economy has been authorized to eliminate import duties on items in short supply.

A growing tendency to shift from sheep to cattle raising is observed in Argentina, Buenos Aires reports.

Plans for a new type of car are announced in England by Harry Ferguson, inventor and auto manufacturer.

NEW BIRDS EYE FRUIT PIES SERVES 2 APPLE CHERRY 5 for $1

ROSEBUD MARKET
585 Auburn
Pontiac

for the sportsman
... for the executive

Ω OMEGA Seamaster



Whatever your sport... golfing, fishing or hunting... whether your business activities take you to the tropics or the Arctic... Omega Seamaster is a faithful companion. Self-winding and water-resistant, it is practically immune to temperature changes, moisture and perspiration. We recommend Omega without reservation.

In stainless steel $82.50, with sweep-second hand $90. 14K gold top $140. Other fine Omega watches from $71.50, including Fed. tax.

Optometrists—Jewelers
REDMOND'S
81 N. Saginaw St. FE 2-3612



4 reasons for Four Roses

1 It's tailored to the most discriminating American taste.

2 You can depend on FOUR ROSES' quality—bottle after bottle.

3 It's America's favorite gift whiskey. So treat *yourself* to the finest.

4 Surprise! It costs only pennies more per drink for the best.



When it's time to enjoy the finest... it's Four Roses time





FOUR ROSES DISTILLERS CO., N.Y.C. BLENDED WHISKEY. 86.8 PROOF. 60% GRAIN NEUTRAL SPIRITS.

SEARS ROEBUCK AND CO. value demonstration

Buy now at special savings! Complete selection of timely items for your home, family and car.

proof it pays to shop at Sears and save!

styled for modern living



Your Choice

Reg. $249
2-Piece SECTIONAL
or
Sofa & Chair
SAVE $50



$199
Only $20 Down

Styled for modern living with dramatic new nylon frieze fabric. Durex thermis add warmth and life to the fabrics. Foam cushions retain their shape and are reversible. Sturdy hardwood frames upholstered in the finest details and smart Harmony House colors to choose from.

Reg. 54.95, Save 6.07
Platform Rockers
48.88
Only $5 Down

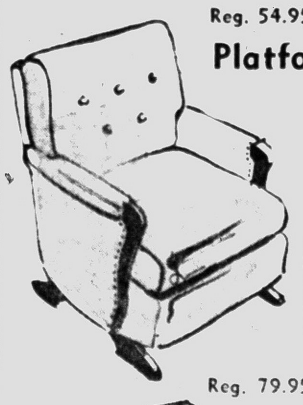

Big and comfortable, made of heavy all-nylon plastic cover, coil-spring support, hardwood frame, foam and spray rubber. Has arm and back pads for extra comfort.

Reg. $109, You Save $10
Dream Lounge Sofa
$99
Only $10 Down

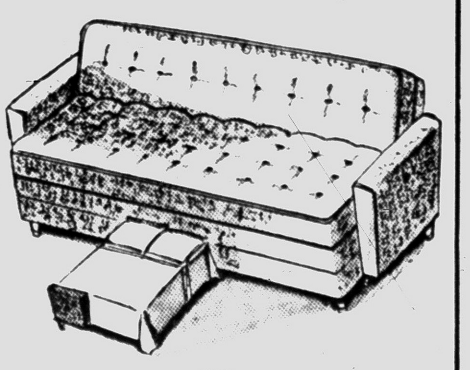

This comfortable lounge by day or bed by night is ideal for your overnight guests or small living quarters. Padded with rubberized curled hair. Button back and seat and low roomy arms. Harmony House colors.

Reg. 79.95, Save 10.07
Swivel Rocker
69.88
Only $7 Down

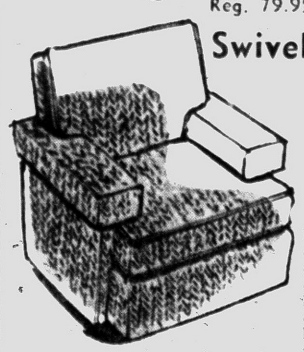

Recommended for your utmost comfort because it has buoyant foam latex "T" cushion and higher more roomy back. Has a style to fit most decors, and the finest interior details. Long wearing mohair cover in choice of lovely Harmony House colors.

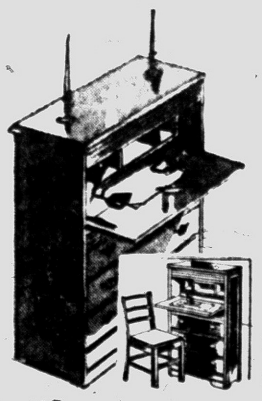

Desk-Chest and Chair
Reg. 39.88 29.88
Only $3 Down

Extra storage space for the small home and a practical desk at the same time. Ever-popular maple in a tone to blend with most other woods, and styled to fit any room period.

SEARS EASY PAYMENT PLAN

★ For all purchases totaling $20 or more.

Stop in at your nearest Sears Credit Sales Department for full information. You'll discover the easy way to buy the things you need—when you need them most!

"Satisfaction guaranteed or your money back" SEARS 154 N. Saginaw St. Phone FE 5-4171



Wunnerful!



It's wonderful how things grow! And that includes youngsters' feet. Fleet-Air Shoes are tops for comfort, style and long wear. All Spring styles and sizes in stock now.

Priced from $5.95 to $7.95 according to size . . .

...FLEET-AIR SHOES FOR CHILDREN

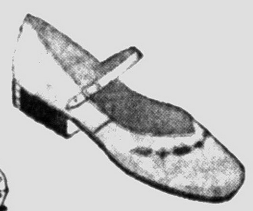

Todd's Shoe Store
20 W. HURON ST.
Store Hours: 9:30 to 5:30—Open Fri. till 9—Shop Days for Better Service

