The Weather
U.S. Weather Bureau Forecast
Snow Flurries, Colder
Details Page 2.

THE PONTIAC PRESS

Home Edition

115th YEAR ★★★★ PONTIAC, MICHIGAN SATURDAY, MARCH 2, 1957—30 PAGES ASSOCIATED PRESS UNITED PRESS PHOTOS INTERNATIONAL NEWS SERVICE 7c

Israeli Cabinet Huddles in Top Secret Talks

Test Ballot Due Today

Senators to Vote on Ike's Aid Plan

WASHINGTON (AP) —President Eisenhower asked the Senate today to defeat a proposal to strip the Middle East resolution of its economic aid authority lest he be denied power to deal with "the danger of subversion."

The President's plea was read to the Senate by Republican leader Knowland of California as its members gathered for a crucial test vote on the resolution.

WASHINGTON (AP)—The Senate was called into an unusual Saturday session today with prospects for a crucial test vote by nightfall on President Eisenhower's Middle East resolution.

★ ★ ★

The test shaped up on an amendment to deny the President the authority he asks to spend up to 200 million dollars in available funds to strengthen the economies and security forces of nations in the area.

Administration forces regard this vote as a major hurdle. In advance of the session, the resolution's supporters expressed confidence the amendment would be rejected by at least 15 votes.

Defeat of the amendment would pave the way for adoption of the resolution by an expected wide margin, probably next week. The Senate has been debating the resolution for two weeks.

★ ★ ★

In addition to the military-economic aid feature, the resolution would declare a readiness to use American armed forces to block any open Communist aggression in the area, provided a nation under attack asks for such aid and the President deems such a step to be necessary.

As passed overwhelmingly by the House last month, the resolution contained the military-economic aid provisions.

★ ★ ★

Sponsors of the amendment contend the 200 millions might be only the first installment on a much bigger aid program that they contend could run into billions of dollars. Secretary of State Dulles has sought to reassure them that this is not going to happen.

Nixons to Help Welcome New African Nation

Leaving Morocco Today for Casablanca, Then to Accra in Ghana

FROM OUR WIRE SERVICES

RABAT—Vice President Richard M. Nixon leaves Morocco today for Accra where he will help celebrate the founding of the new nation, Ghana.

This celebration, highlight of Nixon's 22-day tour of Africa and Italy, will reach a peak Wednesday when Ghana officially becomes an independent nation.

Nixon will leave for Accra after motoring to Casablanca to have lunch with the governor and tour the Nouasseur Air Base. Today is the first anniversary of Moroccan independence.

Nixon yesterday drew an endorsement of President Eisenhower's Middle East doctrine from Moroccan Sultan Mohammed V.

Nixon outlined the Middle East program in a private talk with the sultan explaining that it was designed to promote independence and also to give economic help to strengthen that independence.

A palace spokesman reported that the sultan commented in reply that he believed the doctrine was a "wise policy."

★ ★ ★

The sultan also surprised diplomats and Moroccans by giving a special audience to Mrs. Nixon in the late afternoon. It was the first

(Continued on Page 2, Col. 1)

This Is Gaza—Vital Mideast Trouble Spot



AP Wirephoto

STREET SCENE — This is a street scene in the town of Gaza, in the disputed Gaza strip from which Israel late yesterday announced it would withdraw its forces. The picture was made during the current Israeli ocupation.

Rush Summons on Sabbath Day Sparks Rumors

Will Ben-Gurion's Foes Provoke Row Over Plan to Quit Gaza Strip?

JERUSALEM (AP) — Premier David Ben-Gurion, in an unprecedented break of the Jewish Sabbath, summoned his Cabinet into a top secret meeting today.

Although it was obvious the meeting was concerned with the Israeli withdrawal from the Gaza Strip and the Gulf of Aquba, it was shrouded in the deepest secrecy.

No official was in a position to say why the Cabinet had so unexpectedly been called together.

There were reports that a meeting between UNEF Commander Maj. Gen. E. L. M. Burns and Israeli Army Chief of Staff Maj. Gen. Moshe Dayan, set for this afternoon, had been postponed until tomorrow.

This sparked rumors the Cabinet is reconsidering the withdrawal. But Israeli officials said that was "mere speculation."

Only a short time earlier, a spokesman for the nationalist Herut-opposition-party demanded that Ben-Gurion's government resign and order new elections because of the agreement to withdraw.

★ ★ ★

The party, second largest in the nation, scheduled protest marches in Jerusalem next Tuesday and in Tel Aviv Wednesday.

Israeli military headquarters in Tel Aviv reported "all quiet" in the Gaza Strip today after the imminent withdrawal announcement of Israeli troops.

However, the authorities closed the borders of the Strip and

(Continued on Page 2, Col. 3)

Senators Want Beck, Brewster to Face Charge

Did Union Heads Offer $10,000 Payoff?

WASHINGTON (AP) — Senate investigators said today they want to question Teamsters Union chiefs Dave Beck and Frank Brewster on whether they offered a $10,000 political contribution in an effort to get a teamsters man on the Oregon Liquor Commission.

Charges to that effect were made yesterday before the special Senate Rackets Committee by Howard Morgan, Oregon Public Utilities Commissioner and former Democratic state chairman.

Morgan said teamsters officials tried to "take over law enforcement" in the entire state of Oregon.

Robert Kennedy, committee counsel, said in an interview he wants to ask Beck and Brewster about Morgan's testimony when they appear before the committee.

The hearings are in recess until Tuesday because chairman McClellan (D-Ark) says "we all need a rest."

★ ★ ★

Beck is national president of the 1½ million member Teamsters Union, the nation's largest single labor organization. Brewster heads the union's powerful 11-state western conference of teamsters.

Beck has been invited to testify before the special group. He now is in Europe but is due back late this month.

Brewster has been cited for contempt of Congress for refusing to answer questions in an earlier Senate investigation of alleged tieups between racketeers and some labor union officials.

The special Senate group, now conducting a search for evidence of underworld influence in labor and industry, currently is concentrating on the situation in Portland, Ore.

'WILLING TO PAY'

Morgan testified he was told last September by Manton Spear, Portland beer distributor, that the teamsters were willing to pay $10,000 into the campaign fund of Democratic gubernatorial nominee Robert Holmes to get one of their members or somebody else "acceptable" to them named to the state liquor commission.

Morgan said he turned down the idea, and that Holmes indignantly did likewise. Holmes was elected governor in November.

★ ★ ★

Morgan said Spear told him "Beck and Brewster were the source" of the alleged scheme. He said Spear informed him the teamsters wanted to be able to block any state liquor purchases of brands made by eastern distilleries having labor troubles with the teamsters. All retail liquor sales in Oregon are made by the state.

Spear denied mentioning any $10,000 figure to Morgan. But he conceded, under questioning he must have mentioned that "the union would contribute in an effort to get a man on the liquor commission. He recalled having spoken to Morgan of the plan to block state purchases of certain brand liquors.

Spear denied having mentioned the names of Beck or Brewster, but said he was "associated in the beer business with Dave

(Continued on Page 2, Col. 8)

Pontiac Ahead of 1956 Pace

Output at Two-Month Mark Is 1,500 Units Better in 1957

Production of Pontiacs for the first two months of 1957 was more than 1,500 units ahead of the division's output for the same period of 1956, according to preliminary General Motors figures released yesterday.

The corporation's report indicated that Pontiac turned out 78,027 cars in January and February, compared with 76,444 units during the first two months of 1956.

The corporation produced 315,554 passenger cars and trucks last month, the report stated, compared with 364,704 for February, 1956.

GM's output by division's for 1957, through February, gave GMC Truck & Coach 14,046 units compared to 17,633 for 1956; Chevrolet, 276,418 (against 304,342 in 1956); Oldsmobile, 88,573 (100,613 in 1956); Buick, 100,274 (129,936 in 1956) and Cadillac, 28,543 (compared to 28,416 in 1956).

Late Morning Snow Heralds Mercury Drop

A heavy late-morning snowstorm heralded the weather man's prediction that tonight and tomorrow will be colder and cloudy with the probability of more flurries in the Pontiac area.

Nature presented a special fireworks display last night with the aurora borealis, commonly called "Northern Lights," making its brightest appearance since 1951.

Less spectacular is the weekend forecast of partly cloudy with a few snow flurries and colder tonight, low 22 to 26.

Little temperature change is expected tomorrow, with a high 32 to 36 degrees.

Austrian Border Quiet

VIENNA (INS) — Not a single Hungarian refugee crossed the border into Austria last night. Refugee officials said it was the first time they made a blank report since the October revolution.

Pancake Supper
Pancake Supper, March 4th at St. Benedicts, 5:00 to 8:00 p.m. Adults $1, Children 50c.

"Morey's Is Open!"

BULLETIN

WASHINGTON (AP) —President Eisenhower today nominated U. S. Circuit Judge Charles Evans Whittaker of Kansas City, Mo., to be an associate justice of the U. S. Supreme Court. Whittaker, a Republican, is 56.

The appointment is to fill the vacancy created by the retirement on Feb. 25 of Stanley, F. Reed, a Democrat who sat on the court more than 19 years.

Courthouse Suit Due for Airing in Month

Oakland County's legally-tangled plans for a new courthouse should return to the courtroom in about a month, Harry J. Merritt, corporation counsel, said yesterday.

★ ★ ★

A suit filed by the Oakland County Taxpayers League last fall has blocked planning for the proposed new building at the county's Telegraph road service center.

Merritt said an indefinite adjournment since then has given the county time to search through its financial records to answer charges that budgets were padded to accumulate building funds.

"The auditors are about 90 per cent through," Merritt said, "which means the case should be ready for trial fairly soon."

A further delay is possible, however, if the league decides to file an amended bill of complaint against the county's answer to the charges, Merritt said.

The League, represented by Pontiac attorneys William H. Wilmot and former Circuit Judge Glenn C. Gillespie, made three other complaints besides its 11-point charge of financial "irregularities."

It claims the board has no authority to designate a new courthouse site or to plan the building partly inside and partly outside of the city limits of Pontiac, the county seat.

It claims also that part of the $1,088,837 balance in the building fund last fall was accumulated in excess of a one per cent limitation on funds earmarked for capital improvement.

★ ★ ★

The suit charges the Board of Supervisors "caused excessive amounts to be included in the annual budgets for the various departments of the county," and has illegally transferred the money to the building fund.

County officials have denied padding, explaining that surpluses in recent years were not intentional, but accumulated because of a high level of business conditions which has increased the county's income beyond expectations.

A temporary injunction was granted blocking further action on the courthouse.

In Today's Press

Comics	24
Church News	8, 9
County News	10
Editorials	4
Home Section	15 thru 22
Sports	12, 13
Theaters	11
TV & Radio Programs	30
Wilson, Earl	11
Women's Pages	6, 7

Warn City Voters of Registration Deadline Monday

Monday is the last day for unregistered Pontiac voters to register for the April 1 biennial spring state election.

City Clerk Ada R. Evans announced that the clerk's office in the City Hall would be open from 8 a.m. until 8 p.m. to accommodate persons wishing to register.

"So far the registration has been very slow," Mrs. Evans said. She predicted that around 38,000 would be registered to cast ballots, with much fewer actually going to the polls.

Up before the voters will be the three State Supreme Court Justices, one county proposal, and two local issues.

Gamblers, Pinball Operators, Teamster Bosses Appear in New Senate Probe

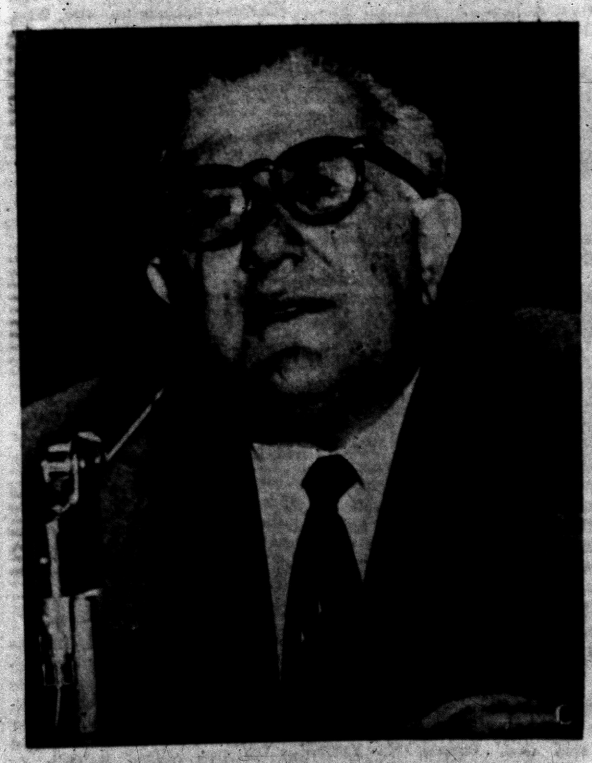

DENIES DEMAND FOR FEES — Hy Goldman, a reputed gambler, appearing as a witness before the Senate committee denied he ever demanded a fee from Stanley G. Terry, Portland pinball operator for arranging an appointment with Frank G. Brewster for Terry. AP Wirephoto



REFUSES ANSWERS — Frank Malloy, Portland teamsters union official, testified before the Senate committee investigating alleged labor racketeering, but refused to answer questions about Portland gambling. A contempt citation may be made against him.



WERE RECORDS ALTERED? — Stanley Terry, Portland, Ore., pinball machine operator testifies. He said minutes of a meeting of Oregon state pinball operators were altered 'to make them more factual' before a grand jury saw them.

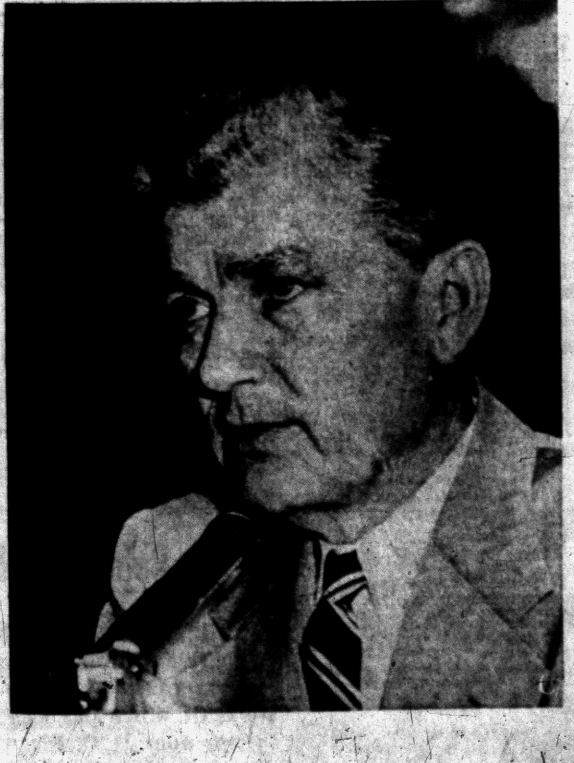

TELLS OF PAYMENT — James B. Elkins, Portland, Ore., gambler tells Senate committee a $10,000 payment was made by a Portland pinball operator to Frank W. Brewster, western conference teamsters conference, to end union opposition to his machines.

Area Officers Given Awards

Cite 2 From Pontiac State Police Post During Graduation Exercise

Troopers Peter R. Basolo and Alfred T. Biland, of the Pontiac State Police Post, were among 12 state policemen who received meritorious service awards for exceptional performance of duty yesterday at East Lansing headquarters.

The presentation of awards was part of graduation excercises for 37 new state police troopers. Included among them was Myron Graham, 85 Scott Lake Rd., Waterford.

Basolo, 22, of 340 N. Cass Lake Rd., Waterford, and Biland, 29, of 157 Baldwin Ave., Pontiac., prevented a Sylvan Lake man from allegedly attempting to take his own life last fall.

The man reportedly had taken poison and then attempted to drown himself. The troopers brought the man to shore and forced him to drink lake water to purge himself of the poison.

★ ★ ★

The addition of the new graduates brings state police strength to 1,050. The legislature has authorized addition of 105 more to the roster.

Troopers Lloyd Hallman, of the Pontiac Post, and Robert Dockery, of the South Haven Post, exchanged stations of duty.

Nixons to Welcome New African Nation

(Continued From Page One)

time he had ever granted a formal audience to a woman.

Nixon, who was cheered by an estimated 200,000 Moroccans when he arrived at the first stop of his tour, got a taste of Moroccan court pageantry when he greeted the sultan with a message from President Eisenhower.

Nixon nibbled dates and sipped coconut milk, and shook hands with many persons on his first stop.

He watched the sultan ride to prayer in a carriage and return astride a charger.

★ ★ ★

Nixon told the sultan that his Moroccan welcome was "one of the warmest I've ever received." The sultan replied that the visit was a good omen on the eve of the first anniversary of the nation's independence.

Nixon noted, in his talk with reporters, that technically Morocco and Tunisia, which also recently won independence from the French, were not included in the present program of the Eisenhower doctrine. But he added that the doctrine was not necessarily limited to countries which formed what was traditionally called "The Middle East."

'Taking Friends Home' Costs Chap $150 Fine

SHREVEPORT, La. (AP)—Patrolman Jeff Richardson told City Court yesterday he had stopped Jesse Hill and asked where he was going in such a hurry.

"I'm taking my friends home," Hill replied.

The court fined Hill $150 on charges of driving while intoxicated. Richardson said there was no one except Hill in the car.

Air Force Ex-Secretary Harold E. Talbott Dies

PALM BEACH, Fla. (AP)—Harold E. Talbott, former secretary of the Air Force, died here early today.

Talbott, who resigned the Air Force post in August, 1955, in a controversy over his private business interests, died at the home of Harry Bingham, where he was visiting.

The Weather

Full U.S. Weather Bureau Report

PONTIAC AND VICINITY — Mostly cloudy and colder today with a few snow flurries likely, high 30 to 34. Partly cloudy tonight and tomorrow. A little colder tonight, low 22 to 26. Little temperature change tomorrow, high 32 to 36. Mostly westerly winds at 10 to 15 miles per hour becoming northwest to north today and tonight.

Today in Pontiac

Lowest temperature preceding 8 a.m. 24.

At 8 a.m.: Wind velocity 10 m.p.h. Direction: Southwest

Sun sets Saturday at 6:23 p.m.
Sun rises Sunday at 7:05 a.m.
Moon sets Saturday at 7:42 p.m.
Moon rises Sunday at 7:36 a.m.

Downtown Temperatures

6 a. m.	25	11 a. m.	27
7 a. m.	24	12 m.	25
8 a. m.	25	1 p. m.	26
9 a. m.	26	2 p. m.	27
10 a. m.	27		

Friday in Pontiac
(As recorded downtown)

Highest temperature	45
Lowest temperature	23
Mean temperature	34
Weather—Trace of snow	

One Year Ago in Pontiac

Highest temperature	50
Lowest temperature	34
Mean temperature	42
Weather—Rain .06	

Highest and Lowest Temperatures This Date in 86 Years

62 in 1882 0 in 1925

Friday's Temperature Chart

Alpena	41	20	Marquette	32	15
Baltimore	37	30	Memphis	62	41
Bismarck	33	8	Miami	77	55
Brownsville	78	66	Minneapolis	32	9
Buffalo	34	28	New York	36	30
Chicago	44	27	Omaha	47	20
Denver	45	26	Phoenix	71	50
Duluth	28	-7	St. Louis	54	35
Fort Worth	65	49	S. Francisco	58	51
Houghton	31	4	S. Ste. Marie	34	12
Jacksonville	69	41	Washington	40	32
Los Angeles	65	46	Tampa	68	47



AP Wirephoto

REVEAL NEW POLICY — President Eisenhower yesterday directed Harold E. Stassen, his disarmament aide, to operate from now on under the policy guidance of Secretary of State Dulles, instead of reporting directly to the President. They talked with newsmen at the White House after conferring with the President. Dulles (right) and Stassen are shown above after the conference.

Police to Consider Recommendation

Ticketing May Be Halted in Annual Check of Autos

Drivers who participate in the voluntary Pontiac May Auto Check to be conducted May 13-17, may not be required to follow up the check and have any defective equipment repaired.

★ ★ ★

In a second vote following a deadlock, members of the Traffic and Safety Committee of the Pontiac Chamber of Commerce failed to pass a motion recommending citizens be issued warning notices if they participate in the May Auto Check and have defective equipment.

The check is sponsored through the cooperation of the committee Pontiac Police Dept. and the Pontiac Automobile Dealers' Assn.

For the past two years, citizens who have had defective equipment during trips through the voluntary check lanes have been issued special warning notices. They had 72 hours to have the equipment repaired or pay a fine.

VOLUNTARY BASIS

Up to the present, the auto check has been conducted on a voluntary basis. Clyle Haskill, chairman of the committee, said in 1956 only two per cent of the drivers who had their autos checked were given tickets. In comparison, Rochester, which conducts a compulsory check lane, ticketed 22 per cent of the autos.

Police Chief Herbert Straley said this morning the department would consider the committee's recommendation although "they could not control the action of the Police Department."

He said of the approximate 45,000 vehicles registered in Pontiac, only about 8,000 autos participated in the check lane in 1956.

SPONSOR ATTENDS

T. A. Cullen, Michigan representative of Inter-Industry Highway Safety Committee, sponsors of the auto safety check program throughout the nation, attended the meeting. He met earlier Friday with representatives from Novi and Holly who are planning a similar program.

Haskill said Walled Lake, Rochester, Sylvan Lake, Keego Harbor, Lake Orion and Waterford have shown interest in co-ordinating such a program with the Pontiac program. Chairman of the program is Paul Merideth.

Judy Holliday Gets Mexican Divorce

NEW YORK (AP) — Film and stage star Judy Holliday has obtained a Mexican divorce to end her nine-year marriage to musician David Oppenheim.

Her attorney, Arnold R. Krakower, stated yesterday that the divorce was obtained in Juarez, Mexico, on grounds of "incompatibility of temperament."

★ ★ ★

Oppenheim is a symphony clarinest and an executive of Columbia Records. Miss Holliday, 33, gained custody of their 4-year-old son, Jonathan. The couple had been estranged for some time.

The blonde actress, currently starring in the Broadway musical, "Bells Are Ringing" married Oppenheim Jan. 4, 1948, when she was appearing in the stage hit, "Born Yesterday."

Clear Bedwell in Killing

CHICAGO (AP) — Murder charges against Edward Bedwell, 21-year-old Skid Row drifter, in the slaying of the Grimes sisters, are to be dropped, say. State's Atty. Benjamin Adamowski.

Calls Israeli Cabinet for Sunday Meeting

(Continued From Page One)

alerted security forces against possible Arab rioting.

A spokesman at the Israeli garrison, Capt. Gabriel Neuberger, said in a telephone interview:

"Everything is quiet. The shops are open and things are as usual."

The military garrison will be called out only if there are disturbances, he said.

"We don't want to upset the people," he explained.

The exact timetable of the withdrawal is still not known, the spokesman added.

★ ★ ★

In Washington, U. S. officials expressed hope today for speedy removal of Israeli forces from Egypt, and then for quick resumption of negotiations on operation of the Suez Canal.

The Israeli troop issue has been regarded here as the key to breaking the log jam on a number of Middle East problems, foremost among them the future of the canal which Egypt seized last summer.

U. N. Secretary General Dag Hammarskjold issued orders for Maj. Gen. E. L. M. Burns, Canadian commander of the U. N. force in Egypt, to meet with Israeli army leaders Sunday to arrange for taking over the disputed areas. In Cairo, Burns said last night his force is ready to move in quickly behind the withdrawing Israelis.

The United States was anxious to convince the Arabs it had made no secret promises or concessions to win Israeli agreement to leave the Gaza and Aqaba areas.

This country has taken the position that Israel should make an unconditional withdrawal from the disputed areas. But it has offered assurances of support for moves to prevent any more Egyptian commando attacks on Israel from Gaza and to back efforts to get free navigation in the Gulf of Aqaba, blockaded by the Egyptians for six years before the Israelis moved in.

To Refuel A-Sub After Two Years

WASHINGTON (AP)—A Navy admiral says the atomic submarine Nautilus will get a new supply of nuclear fuel "in a few days"—the first refueling for the undersea craft which has logged 50,000 miles in two years.

Rear Adm. H. G. Rickover said yesterday the atomic core of the Nautilus' nuclear engine had been removed and that a new one would be installed shortly.

Rickover said "we know exactly how much fuel was used" in the ship's operations over the last two years, but he declined to disclose the amount.

Pontiac Deaths

Harrison Allen

Harrison Allen, 67, of 3516 Baldwin Rd., died yesterday afternoon in Pontiac General Hospital after an illness of two years.

A retired railroad employe, he is survived by his wife, Bessie; a son, Fred Allen of Los Angeles, Calif.; seven daughters, Mrs. Irene Wanke and Mrs. Pearl Vermette, both of Pontiac, Mrs. Bonnie Souheaver of Auburn Heights, Mrs. Barbara Gelow of Waterford, Mrs. Violet Kruchek of Chicago, Mrs. Juanita Stricklen of Harrisburg, Ill., Mrs. Helen Kenny of Baltimore; and 20 grandchildren.

Service will be at 1 p.m. Monday from the First Social Brethren Church with the Rev. Thomas Guest officiating. Burial will follow in White Chapel Cemetery. Mr. Allen's body is at the Huntoon Funeral Home.

Mrs. Bert E. Henson

Service for Mrs. Bert E. (Kathleen M.) Henson, 46, of 598 Collier Dr., will be at 2 p.m. Monday from the Marimont Baptist Church with her pastor, the Rev. David Mortensen officiating.

Burial will be in Oakland Hills Cemetery. Mrs. Henson's body will be at the Sparks-Griffin Funeral Home until noon Monday.

Executive secretary of the Pontiac Industrial Union Council (government and civic workers) and former city commissioner, Mrs. Henson was born on Aug. 28, 1910, in Jonesboro, Ark. Her parents were Claude V. and Emma Jackson.

She leaves her husband; her mother of Jonesboro; a brother, Claude Jackson Jr. of Herrin, Ill.; four sisters, Mrs. Maurine Provience of Jonesboro, Mrs. Elizabeth Momany of Grand Blanc, Mrs. Lois Gordon of Pontiac, and Mrs. Virginia Faulkner of Little Rock, Ark.

Mrs. Henson died Thursday in Pontiac General Hospital after an illness of several weeks.

Mrs. Roy Sells

Mrs. Roy (Ida) Sells, 34, of 909 Troywood St., Troy, died yesterday in Pontiac General Hospital after an illness of two years.

A resident of Troy all her life, she had been a nurse at Pontiac General Hospital and member of the Big Beaver Methodist Church.

Mrs. Sells is survived by her husband; her mother, Mrs. Sam C. Halsey of Troy; a son, Roy Raymon Sells, at home; and a brother, Sam C. Halsey Jr. of Troy.

Also surviving are five sisters, Mrs. Roy Duncan, Mrs. Charles Bartley and Mrs. Robert Martin Jr., all of Troy, Mrs. Raymond Baker and Mrs. Edwin Bise, both of Auburn Heights.

Service will be at 2 p.m. Monday from the Spiller-Gramer Funeral Home, 705 N. Main St., Clawson. Burial will follow in White Chapel Memorial Cemetery.

Heavy Quake Rocks Jamaica, Kills Two

KINGSTON, Jamaica (INS) — The Island of Jamaica was rocked by an earthquake for 90 seconds last night.

The tremor hit the Caribbean vacation-island about 7:30 p.m. with the heaviest shock felt since August 1907, and plunged Kingston —the capital city—into total darkness for two hours.

Thousands of panic-stricken citizens rushed from their homes.

Authorities said two persons were reported dead.

(Another severe earthquake some 4,300 miles from Berkeley, Calif., was recorded on the University of California's seismograph. However, this shakeup was believed to be located somewhere in the southwest Pacific area.)

Date Extended Through April 15 for Grazing

WASHINGTON (INS)—The Agriculture Department has extended today's deadline through April 15 for emergency grazing of Soil Bank winter wheat acreage reserve land in drought-designated countries in 12 states.

★ ★ ★

The states are Colorado, Iowa, Kansas, Missouri, Montana, Nebraska, New Mexico, North Dakota, South Dakota, Oklahoma, Texas and Utah.

Acreage reserve agreements prohibit the grazing of land put in the program except under emergency conditions and then only on certification of need by the governor of the state and with the consent of the Secretary of Agriculture.

Police to Quiz Warren Man

Centerline Officer Goes to Ohio to Interrogate Robbery Suspect

Centerline police sent a detective to Tiffin, Ohio, today to question a Warren Township man held in connection with the robbery of a druggist from Royal Oak last September.

★ ★ ★

Tiffin police are holding Richard Landoll, 32, alleged self-styled "son" of John Dillinger, notorious gunman of Prohibition days.

Landoll allegedly has confessed to two robberies in Michigan. Warren police have also sent detectives to Tiffin to question the man.

Among the crimes attributed to Landoll was the Sept. 26 holdup of the drug store in Centerline. The bandit had blackened his face with burnt cork and turned up his collar when he entered the store, tended by George Binson, 41, of 2322 Benjamin St., Royal Oak.

★ ★ ★

According to Binson, the holdup man ordered: "I'm John Dillinger's son, give me your money."

He escaped with $1,900 from the store. The other holdup involved a gasoline station from which $150 was taken. Tiffin police said Landoll admitted both crimes.

Royal Oak Woman Killed in Collision

A Royal Oak woman was killed last night in a two-car collision on US10 two miles south of Grand Blanc.

Dead is Elsie Jean Witte, 26, of 427 Pingree St.

Miss Witte was a passenger in a car driven by Edward T. Bonjas, 27, of Detroit.

Bonjas told Flint State Police that a car driven by Daniel Walker Cooper, 26, of Flint, turned left in front of him when the two cars collided.

Police said that Miss Witte was killed instantly when she was slammed against the dashboard. The ignition key penetrated her skull.

Holding Inkster Man in Willow Run Slaying

ANN ARBOR (AP) — Police held a 34-year-old Inkster man today for investigation in the Christmas-time slaying of LaVerne Wegener of Port Huron.

The 41-year-old St. Clair County agricultural agent was robbed and beaten to death at the Willow Run Airport parking lot Dec. 23.

Being questioned in his death is Eskar Triplett, who was identified by the victim of a strong-arm robbery on the Willow Run Expressway as one of his attackers.

Burial Monday for Mrs. Steere

Long-Time Resident, 68, Was Known for Civic, Church Activities

Mrs. Frank W. (Jessie Hunter) Steere, well known in the city for her activities in church and civic affairs, died yesterday at her home, 4230 S. Shore Rd., Watkins Lake, after a brief illness.

★ ★ ★

A graduate of the University of Michigan, she was a member of the First Presbyterian Church, the Michigan Branch of Women's National Farm and Garden Assn., Tuesday Musicale, the American Assn. of University Women and the Alumni Assn. of the University of Michigan.

Mrs. Steere was born in Ogden, Utah, on Sept. 30, 1888 to Robert D. and Ellen Thomas Hunter, and was married in Detroit in 1914. She came to the Pontiac area 23 years ago from Scarsdale, N.Y.

★ ★ ★

Surviving, besides her husband, are three children, Mrs. James D. Ritchie of Royal Oak, Frank W. Jr. of Akron, Ohio, and Morris of Detroit; eight grandchildren and a brother, Robert H. Hunter of Pocatillo, Idaho.

Service will be at 3 p.m. Monday from the Sparks-Griffin Chapel, with Dr. William H. Marbach, her pastor, officiating. Burial will follow in White Chapel Memorial Cemetery.

Bloodless Revolt in East Indonesia

JAKARTA, Indonesia (AP) — A Christian lieutenant colonel, regarded as a son by President Sukarno of Indonesia, led a bloodless coup in East Indonesia today against the central government.

★ ★ ★

The revolutionists, demanding more autonomy for the Celebes, Moluccas, and Sunda Islands, issued a declaration announcing they had installed the governor of the Celebes as military governor of all East Indonesia.

Lt. Col. Ventje Samual, handsome 35-year-old former bodyguard for President Sukarno, was announced as leader of the revolt. An Indonesian, he served as a sergeant in the Dutch army.

To Charge Ex-Boxer With Death of Wife

DETROIT (INS)—Detroit Police homicide detectives said today a warrant will be sought Monday against a former boxer they say has confessed beating and kicking his wife to death.

★ ★ ★

Police said Casimer Gorney, 36, admitted yesterday he beat his wife, Zella, after taking her home from a downtown bar Thursday night.

Officers said Gorney told them he was jealous because of his wife's attentions to other men and had gone after her Thursday night when she left home with the comment: "I'm going downtown to have some fun."

★ ★ ★

Gorney, according to police, said he found her in a bar and forced her to return home with him.

Detectives said Gorney at first told them his wife was struck by a hit-run driver as they were returning home from a bar.

Defense Official Keeps Mum

Report Army Successful in Jupiter Missile Test

WASHINGTON (AP) — Informed sources say the Army has successfully launched its Intermediate Range Ballistic Missile—the Jupiter—from Patrick Air Force Base on the Florida East Coast.

The Defense Department declined to confirm the report. But it said extensive flight testing of rocket vehicles in the long range missiles program has been going on for some time, and would continue.

★ ★ ★

Also, the Defense Department spokesman said a malfunction had occurred in a test firing of a missile at the base yesterday. He said there were no casualties and declined to specify the missile involved.

Erik Bergaust, managing editor of the magazine Missiles and Rockets, said last night he was informed the Jupiter had been launched at 5 p.m. yesterday.

He added that one source described the test as a "conspicuously successful" flight, while another informant said the launching team "was not jubilant but it was a successful launching."

★ ★ ★

The Jupiter was developed at the Army's Redstone Arsenal at Huntsville, Ala.

There were numerous reports of a glow in the sky at Patrick. The glow was seen in towns within 50 miles of the test area.

Maj. Gen. Donald N. Yates, commander of the test center, said last night:

★ ★ ★

"We conducted routine tests with routine and normal results. No one was injured and I see nothing newsworthy to report."



EAGLE GOES UP—Bloomfield Hills Eagle Scout Bruce Geyman, 14, of 1465 Kirkway Dr., has his parachute harness adjusted by Col. Paul E. Todd, deputy commander, Tenth Air Force. The scout recently went up for a 90-minute flight at Selfridge Air Force Base, Mt. Clemens. Geyman was one of three scouts so honored for scouting achievement. He plans to become an aviation engineer.

The Day in Birmingham

Election on Millage Raise to Request a 2.5 Boost

BIRMINGHAM — March 15 voter registration deadline has been set for the special election scheduled by the Board of Education here for March 25. Voters will be asked at that time to approve a millage increase for public school operation. The 2.5 mill boost will continue for the next five years and with the 3.5 approved in 1951 and expired last December, would bring the rate to $6 per thousand, equalized evaluation.

More than $450,000 will be received to be used on salary increases for teachers another assistant school superintendent in charge of personnel, assistant principals for five of the larger schools, printing a recruitment brochure and a manual for employes, sabbatical leave for a small number of selected teachers and an evaluation program for personnel.

The proposed increase and its uses is one of the recommendations put forth in the recent report of the citizens committee on education.

★ ★ ★

A little extracurricular activity is reported by police officer, Richard Thomason of the Birmingham Dept. In reporting the continued use of several 1956 plates in Birmingham yesterday, Thomason admitted performing a "citizens duty" in his home town Clawson.

LAST YEAR'S PLATES

"When I started for work yesterday morning there was a strange car parked right in front of my house," Thomas said, "I knew it didn't belong to any of the neighbors and when I discovered it still carried last year's license, I reported it to the police. A record check showed it had been stolen."

★ ★ ★

The Rev. Charles Whitfield of the recently established Grace Baptist Church said today that Sunday would see the conclusion of the week long revival program at his church.

The Rev. Dr. Tom Malone, radio speaker and evangelist began a series of nightly services there last Monday. There will be no service this evening, however, Mr. Whitfield reported.

★ ★ ★

William Clayton Kitchen

A week-old son of Mr. and Mrs. J. Thomas Kitchen of Royal Oak died yesterday in William Beaumont Hospital.

Besides his parents he is survived by his grandparents, Mr. and Mrs. John Pelky and Mr. and Mrs. Clayton Kitchen of Royal Oak and his great-grandmothers, Mrs. Neil Block of Birmingham and Mrs. Edith Pelky of Fraser Township, Maryland.

Service is to be at 3:30 p.m. today from the Manley Bailey Funeral Home, with burial in White Chapel Cemetery. The Rev. Woodrow Clark of the Royal Oak Congregational Church will officiate.

Mrs. Susan Edson Wason

A native of New Jersey, Mrs. Wason, 76, of 1748 North Lawn, died yesterday in St. Joseph Mercy Hospital, Pontiac, after a long illness.

She came to Birmingham 18 months ago from Indiana. She was a member of St. James Episcopal Church, St. Peters Guild and the Senior Workshop Group at the Community House.

She is survived by two daughters, Mrs. Everett Comfort of Pennsylvania and Mrs. Neville Hall of Pleasantville, N.Y.; a son, John of Birmingham; a sister, Mrs. Mary Charlier of California and seven grandchildren.

The Rev. Harold E. Towne will conduct services at 5 p.m. today in St. James Church. Cremation will follow at White Chapel. The funeral is in charge of the Manley Bailey Funeral Home.

William D. Buick

A resident of Birmingham for 26 years, Mr. Buick, 85, died at his home at 205 Abbey Rd. yesterday after a brief illness. He retired in 1942 after 41 years with the S.S. Kresge Co. Prior to that he was associated with the Detroit Bank.

He was a member of the First Presbyterian Church of Birmingham and the Detroit Boat Club. Survivors include his wife, Winifred R.; a son, Robert D.; a daughter, Mary R. and three grandchildren, all of Birmingham. One sister, Mrs. Charles B. VanDusen of Palmer Woods.

The body is at the Bell Chapel of the William R. Hamilton Co. and will be taken to the Cass Avenue Chapel Monday for the 1 p.m. service. Burial will be in White Chapel Cemetery.

Gates Named Navy Secretary

Will Replace Thomas, Subject to Confirmation by the Senate

WASHINGTON (AP) — Undersecretary of the Navy Thomas S. Gates Jr., a Republican banker from Philadelphia, has been nominated for secretary of the Navy to succeed Charles S. Thomas.

★ ★ ★

The nomination was announced by the White House yesterday. Released at the same time was an exchange of letters in which President Eisenhower expressed "very real regret" in accepting Thomas' resignation, effective April 1.

Thomas, a 59-year-old Californian, has been Navy secretary since May 3, 1954.

★ ★ ★

Gates, a graduate of the University of Pennsylvania and a Navy veteran of World War II, succeeded Thomas as undersecretary in October, 1953. With the promotion, Gates' salary would be increased from $18,000 to $20,000 a year. He is 50. His nomination is subject to senate confirmation.

In his letter to Eisenhower, Thomas gave no specific reason for his resignation, but he told newsmen he was leaving to allow his assistants an opportunity to advance.

★ ★ ★

It was reported William B. Franke, assistant secretary for financial management, was in line to succeed Gates as undersecretary.

28 Guards Leave State for 6-Month Army Stint

LANSING (AP)—Michigan will send 28 more National Guard volunteers for the six-month army training program at Fort Leonard Wood, Mo., the state adjutant general's office announced today.

The group leaving today will bring Michigan's total in the guard training program since its start in October of 1955 to 332.

In addition, 55 other Guardsmen have volunteered for a class reporting March 17 at Fort Leonard Wood.

Find Some Motorists Without Any Licenses

DETROIT (INS)—Eight of 909 motorists stopped by Detroit Police yesterday for driving with 1956 car license plates should have known better.

★ ★ ★

Officers found the eight also were driving with either no operator's licenses or with revoked licenses. They received stiff fines or jail sentences.

Motorists stopped for driving with the old plates were given $1 tickets.

Did Union Heads Offer Payoff?

(Continued From Page One)

Beck Jr., son of the Teamsters' national president.

Morgan said that when he met Spear it was as an emissary of Holmes. Morgan said Holmes needed money for his campaign and had heard of a possible political contribution.

'HE'S OUR PIGEON'

Morgan also said that Thomas Maloney, a Seattle gambler described as having considerable teamsters influence in Portland, tried to get him to have a liquor commission investigation called off. Morgan quoted Maloney as saying the then Republican Gov. Paul Patterson "is our pigeon and we don't want anybody shooting at him."

Holmes, although opposed by the teamsters, defeated Patterson in last fall's election.

Security for You

Naturalization Records OK for Age Proof

From A. R. of White Earth, N. D.: "I was born in Norway and I came to America in 1914. I was naturalized in 1924. I don't have my birth certificate any longer. Would it be possible to use my naturalization records to prove my age so that I can draw Social Security?"

Naturalization records are one type of evidence that the Social Security people will use as evidence of age. If the papers you now have don't show your birth date, you can get further evidence from the Immigration and Naturalization Service, Washington, D. C.

From Mrs. C. W. of Boswell, Oklahoma: "If you once sign up for Social Security as a minister, can you later drop out of the program?"

No.

From Mrs. J. S. F. of New York City: "My husband passed away two years ago. I collected the Social Security lump sum due me when he died. I'll be 62 in one year. Should I notify the Social Security people or do they automatically start paying me old age benefits?"

You must apply for all Social Security payments.

From C. E. T. of Phoenix, Ariz.: "I had about eight months in the Army during World War I, about half of that time overseas. I'm now 67 and drawing compensation for a 10 per cent disability I received in service. My present salary is $1,800 a year and I have one dependent. Am I eligible to switch to a vet's pension and receive $78.75 a month?"

From the facts you've given me, you appear to be eligible to receive either the compensation or a pension. Since the pension payment is higher, you should apply to receive it at the nearest VA regional office.

★ ★ ★

From B. H. W. of Knoxville, Tenn.: "I'm receiving Social Security. I became age 72 last March. Was I supposed to receive a raise in my payments at 72?"

Social Security payments aren't automatically raised at 72. But, there is no longer any limit on the amount of earnings you may have after that age.

★ ★ ★

From B. F. of Washington, D. C.: "I'm making considerably more than I thought I would this year. Since I'm receiving Social Security payments and it appears that my total for the year will be quite a bit more than the $1,200 limit, what should I do now?"

You should get in touch with the local Social Security office and ask to have your payments stopped. Then, if later your income drops off, you can ask to have the payments started again. Or, if you're due any payments for months you haven't received them, you'll be paid them at the end of the year.

★ ★ ★

From V. O. M. of Chicago: "I understand that nearly all kinds of work are now covered by Social Security. Can you tell me the kinds of work that aren't covered?"

The principal kinds of work not covered are self-employment as a doctor of medicine and employment in most federal jobs covered by a retirement system, including the employes of the Social Security system.

★ ★ ★

(Questions on Social Security problems may be addressed to "Social Security," in care of the Pontiac Press. Questions will be answered by mail from the Pontiac Office of the Social Security Administration. There is no charge for this service.)

TODAY'S ASSIGNMENT FOR:

JUNIOR EDITORS



THE FLYING HOUSE — 6
Home Again

It's great fun taking a trip, making preparations, and having adventures. But it's fun also to go home again.

Bill and Jill had been so excited flying they hadn't thought much about anything else. They had seen a good deal of the world and some of the space around it. There were still places to go, of course, but suddenly — without hardly saying a word — both decided that where they wanted to go next was home.

They studied the maps once more — Jill charted the way and Bill set the controls. When it was dark, Bill and Jill tossed their last two pennies into the Wishing Well and said clearly "We want to go home." In only a few moments, the Flying House was settling down in its accustomed place, right where it had stood for years.

"Everything looks just the same," said Bill next morning, "you'd hardly know we'd ever been away. The cloud's gone too. Maybe it was all a dream." But Jill had put her hand in her pocket and drawn out a small green parrot feather. "That's real enough," she said in a surprised voice. "Sure is," said Bill as he felt the feather to make sure. "Now we'll always know we had a Flying House, once upon a time."

After you have colored all six pictures of this week's story, mount them on stiff paper and tie them together into a book.

(If you have an idea that Junior Editors can use, send it in care of this newspaper. Useable suggestions win $10. Violet Moore Higgins; AP Newsfeatures.)

Monday: A Dog That Comes to You

County Clerk Reports Following Births

The following is a list of the Oakland County fathers named on recent birth certificates registered with the county clerk's office:

Pontiac

James A. Proctor, 48 Whitfield St.
Ralph Price, 68 W. Longfellow Ave.
Frank D. Pope, 86 W. Beverly Ave.
David D. Patterson, 40 Edward St.
Merville C. Payton, 45689 West Rd.
Frank L. Puddy, 5069 Cheyenne Rd.
Carl S. Price, 168 Parkdale Ave.
Joseph P. Priesley, 225 Nelson St.
James F. Phillips, 645 Markle Ave.
Johnnie E. Powe, 252 Bondale Ave.
Donald E. Patterson, 211 Loretta Lane
John W. Osborn, 1453 Merry Rd.
Rogert A. O'Neil, 37 Lexington Place
Frank A. Okeaky, 26 Kimball Ct.
Richard V. Nelson, 221½ Prospect St.
Archie J. Noon, 1331 Williams Lake Rd.
Lonnie Carthens, 27 Edmund Ct.
George W. Duval, 2483 Littletell Rd.
Ralph Linthorne, 270 Pike St.
Fred F. Meyer, 3388 Warrington Rd.
Robert D. Meyers, 558 E. Madison Ave.
Nathaniel Powell, 100 Jackson St.
Vaughn E. Spencer, 361 Waldon Rd.
Jewel F. White, 236 W. Princeton Ave.
Jesse Acosta, 64½ S. Saginaw St.
Don H. Dell, 647 Scott Lake Rd.
John R. Bell, 233 Chamberlain St.
Donald L. McConald, 5976 Dwight St.
Johnny L. Keels, 18 Cloves St.
Harold Peck, 837 Sarasota Ave.
Stanley Pirch, 3564 Highland Blvd.
Richard G. Powell, 674 Scottwood St.
William J. Polasek, 864 Mt. Clemens St.
Joseph Z. Partney, 414 Tilmor Dr.
Charles A. Phillips, 194 Norton Ave.
Charles F. Peters, 86 Hamilton St.
Alfred E. Powell, 5445 Hanley Rd.

Walled Lake

Herman R. Rubritius
Elmer F. Brandenburg
Idvin Doress
Charles L. Smith
Ramon G. Foster
John A. Riker
Elvis J. Pugh
Gerald G. Menard
Lewis C. Gillette
Marvin L. Main
Jack D. Seibold
Ernest D. Steinke
James A. Sutter
Paul R. Thompson

Drayton Plains

Winford H. Rogers
Richard G. Bryan
Robert H. Baker
Robert J. Mike
Bernard F. Smith
Michael Siano
William E. Stireman
Walter R. Western

Others

Osman J. Fustlier, Springfield; Carlton A. Rasmussen, Franklin; James E. Howard, Union Lake; Warren D. Smith, White Lake and Tony Hayes and Arthur McLaughlin, both of Davisburg.

Local Draft Boards Step Up Physicals

Local draft boards will step up pre-induction physical examinations as Michigan sends 664 men into the armed forces during April, state selective service headquarters announced today.

★ ★ ★

The speed-up was called "in an effort to build up a dwindling manpower pool." A total of 2,512 Michigan registrants will be ordered for physical examination during April.

Wayne County boards will furnish 258 of the April inductees while the remaining boards in the state contribute 406 to the quota.

Oakland County boards No. 66 and 67 will call 22 and 27 men, respectively.

All April inductees will be at least 22-years-old with the exception of delinquents and volunteers. Local boards may accept volunteers from 17 through 26 for two years of active duty.



Pontiac Press Photo

CHECKING ORGAN SCREEN — Gordon Matthews, 114 W. Walton Blvd., George Cork, 89 W. New York Ave. and Daniel Dunnam, 160 Collier Rd., members of the building committee of Marimont Baptist Church, are shown examining the organ screen for the new sanctuary. Members will worship for the first time in the new addition tomorrow. The youth film, "Seventeen" will be shown high school and junior high young people Sunday morning and will be presented at the 7:30 evening service to the public. The new auditorium will be dedicated Palm Sunday.

January Sees Drop in Traffic Deaths

CHICAGO (AP) — The nation's traffic deaths in January totaled 2,860, a decrease of 3 per cent compared to January 1956, the National Safety Council reported yesterday.

The Council said it was only the second monthly decrease in traffic deaths in the last two years. The first was last October, which showed a lower death toll than during the previous October.

Best records, among the states, for decreased traffic deaths in January, were Nebraska, which had a drop of 63 per cent; and North Dakota, 60 per cent.

The three biggest cities with perfect records were St. Paul Oklahoma City and Norfolk, Va.

Engine From England

SAN FRANCISCO (AP)—The Britannia, world's biggest commercial airliner, will be grounded here for quite a spell.

A spokesman for Canadian Pacific Airways said today an engine is to be sent here from England. The Britannia had been scheduled to fly to New York today and thence back to England.

The 130-passenger Bristol turboprop plane developed an oil leak 1,200 miles out of Vancouver, B. C. Wednesday enroute to Honolulu. It flew here with one propeller feathered.

State Policy Benefits Exceed $100 Million

Michigan families received $108,473,000 during 1956 in death benefits from their life insurance companies, the Institute of Life Insurance reports. These payments were made under 61,166 policies.

The 1956 death payments compare with $94,665,000 the year before, under 57,507 policies.

"The death benefits paid in this state last year were 123 per cent more than ten years ago," the Institute commented. "In 1946, they amounted to $48,725,000 under 29,197 policies. The increase has been primarily a reflection of the greater amount of life insurance owned and not a rise in death rates, which declined nationally about one-fourth in these years. Ownership of life insurance in this state increased 172 per cent between the start of 1946 and the start of 1956."

Of the 1956 death claim payments in the state, $55,983,000 was under 20,564 ordinary life insurance policies; $43,537,000 was under 14,258 group life insurance certificates, and $8,952,000 was under 26,344 industrial life insurance policies.

Way the Ball Bounces, Trophy Winner Finds

PHILADELPHIA (AP)—The translation service of the Federal Trade Bureau here got the answer for an advertising firm.

The company wanted a Latin inscription for a trophy cup for the winner of the firm's golf outing.

The Latin turned out to be: "Eheu, Pueri, Sic Pila Salit."

Or, a familiar phrase in the advertising world: "Well, boys, that's the way the ball bounces."

Iowa's first state capital was located in Burlington in 1838.

Meet The Floyd Kent Family



Floyd Kent, Inc., is pleased to announce to the many friends of

Marion Christensen

that she is now affiliated with our sales force. Mrs. Christiansen has had wide experience in real estate, specializing in the listing and sale of lake property. She will be pleased to hear from her many friends and you especially. Call her at FE 2-0123.

FLOYD KENT, REALTOR
2200 DIXIE HWY Open Daily 9 to 9 FE 2-0123

ELECTRICAL REPAIRS
✓ Washing Machines
✓ Dryers
✓ Complete Refrigeration
We Have Factory-Trained Technicians at Your Service
Terms to Suit You!
ROY'S REPLACEMENT PARTS
96 Oakland Fay LaFountain, Owner FE 2-4021



PONTIAC Federal SAVINGS

BOARD OF DIRECTORS
HON. CLARK J. ADAMS
MAHLON A. BENSON
CONRAD N. CHURCH
LOUIS H. COLE
R. CLARE CUMMINGS
JOHN Q. WADDELL
GEORGE K. ZIMMERMAN

HONORARY DIRECTOR
CHAUNCEY H. HUTCHINS

OFFICERS
R. C. CUMMINGS ... President
M. A. BENSON ... Vice-President
JAMES CLARKSON ... Executive Vice-President and Secretary
E. W. JOHNSTON ... Treasurer
C. BRYAN KINNEY ... Attorney

BRANCH MANAGERS
VERN McMASTERS ... Downtown Branch
M. M. SORENSON ... Rochester Branch

AUDITORS
JENKINS and ESHMAN

Where Highest Returns are Paid on Insured Savings

Of all the places where you can save your money . . . none can give you a greater feeling of confidence, sureness . . . than the magnificent home office of PONTIAC FEDERAL SAVINGS.

You're Sure all 6 ways:

Sure of the highest return commensurate with insured safety.
Sure of a safe place for your money . . . with $10,000 insurance on each individual account.
Sure of the most complete and friendly service by a trained and competent staff.
Sure of the greatest convenience — save in person, save by mail, available free parking.
Sure of easy DRIVE-UP AUTO TELLER service at the rear of the building.
Sure of a trusted, reliable institution and competent board of directors.

Current 3% Rate

Pontiac Federal Savings
HOME OFFICE: 761 W. Huron
ROCHESTER BRANCH 407 Main Street
DOWNTOWN BRANCH 16 E. Lawrence St.
FEDERAL SAVINGS AND LOAN INSURED
FEDERAL HOME LOAN BANK SYSTEM MEMBER





Wherever you have a water problem

BONDEX HEAVY DUTY IS BEST!



FOR INTERIORS . . .
BONDEX HEAVY DUTY SEALER makes basements bright and dry. Because Bondex Heavy Duty is a heavy aggregate material, it is the most effective product known for stopping water. Bondex Heavy Duty builds a strong "moisture barrier" . . . protects as it decorates all porous masonry surfaces.

FOR EXTERIORS . . .
BONDEX HEAVY DUTY penetrates pores of outside masonry surfaces . . . protects against water . . . becomes a long-lasting part of wall surface. In white and smart colors—*sunfast* and *non-fading*.

INSIDE AND OUTSIDE—BONDEX HEAVY DUTY gives *double protection*, because it's made with the double *waterproofed formula*.

Available wherever paint is sold. In 10 lb. pails or economical 50 lb. bags.

THE REARDON COMPANY • ST. LOUIS 14, MISSOURI
OAKLAND FUEL & PAINT
436 Orchard Lake Ave. FE 5-1650
Plenty of Parking In Rear of Store

Repeating A HUB MONDAY SPECIAL!

★

Sale! New Spring sport coats Plus CONTRASTING slacks BOTH for Only 32.50

Alterations Free!



SPORT COATS
of Imported All Wool Tweed. Tailored by a Nationally Famous Maker.
Their quality, with slacks included at only $32.50 will amaze you. What a buy!

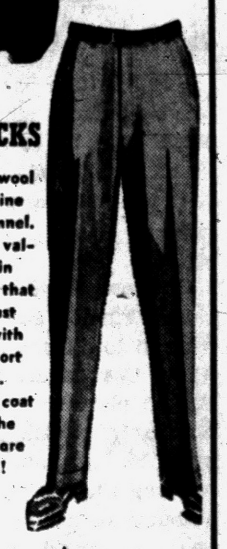

SLACKS
of all wool Gabardine and Flannel. $14.95 values in shades that contrast well with the sport coats. Buy the coat and the Slacks are FREE!

★

And You May CHARGE or LAYAWAY Your Purchase!

HUB Clothiers
18-20 N. Saginaw St.
Open Every Monday and Friday Evenings Until 9 o'clock

THE PONTIAC PRESS

Trade Mark Pontiac 12, Michigan
Daily Except Sunday
Published from The Pontiac Press Building
Harold A. Fitzgerald
President and Publisher

Horace P. Brodie, Executive Vice President and Advertising Director
Russell Bassett, Treasurer and General Advertising Manager
John W. Fitzgerald, Secretary and Editor
Robert B. Tarr, Managing Editor
Howard H. Fitzgerald II, Vice President and Business Manager
Earl M. Treadwell, Circulation Manager
John A. Riley, Promotion Manager
W. Charles Perkins, Retail Advertising Mgr.
George C. Inman, Classified Manager

Entered as Post Office, Pontiac, as second class matter

MEMBER OF THE ASSOCIATED PRESS

The Associated Press is entitled exclusively to the use for republication of all local news printed in this newspaper as well as all AP news dispatches.

The Pontiac Press is delivered by carrier for 40 cents a week; where carrier service is not available by mail in Oakland, Genesee, Livingston, Macomb, Lapeer and Washtenaw Counties it is $12.00 a year; elsewhere in Michigan and all other places in the United States $20.00 a year. All mail subscriptions payable in advance. Phone Pontiac FE 2-8181.

MEMBER OF AUDIT BUREAU OF CIRCULATIONS

SATURDAY, MARCH 2, 1957

Freedom's Vote

The Voice of America which has just celebrated its 15th anniversary was founded as an offshoot of our propaganda effort in World War II.

In the early days it spoke in five languages over a few privately owned radio transmitters. Today it broadcasts in 43 languages over a world wide network of 78 stations.

★ ★ ★

Overseas transmitters are located at Tangier, North Africa; Munich, Germany; Salonika, Greece; Manila and San Fernando in the Philippines; Honolulu, H.I.; Okinawa; Colombo, Ceylon; Wooferton, England and the Greek Island of Rhodes. Transmitters in Germany, the Philippines and Okinawa are the world's most powerful.

In this country there are 14 transmitters on the East Coast and six at Bethany, Ohio. On the West Coast there are 10, at Delano and Dixon, Calif.

★ ★ ★

A high level commission appointed to study activities of the United States Information Agency (USIA) had high praise for the Voice of America and two suggestions. One was that high officials and members of Congress avoid conflicting statements which tend to create confusion abroad. The other was that President Eisenhower "spell out to the world the intentions and policies of the United States more frequently."

★ ★ ★

As a key part of USIA the Voice's work must be closely tied to official government foreign policy. Although in comparison with Soviet propaganda efforts ours is on a modest scale, we have succeeded in giving the world a better picture of America than it had in 1942.

Britain Cuts Forces

Great Britain has announced that for economic reasons it must cut down its military establishment which costs about nine per cent of the gross national product, by 65,000 men.

★ ★ ★

Of these 30,000 will be withdrawn from Germany and this is of great concern to NTAO's General Norstad, Allied Commander in Europe. But Britain plans to maintain the same number of divisions in West Germany by streamlining them and increasing the fire power. In addition, withdrawals are to be spread over a two year period which should give West Germany time to build up its own army.

★ ★ ★

From time to time there have been reports that the U.S. has stockpiled atomic warheads in France for use in case of Soviet attack. Guided missiles also are expected to play an important role in the defense of Europe.

While the cutback in British manpower is to be regretted, the changing pattern of defense may reduce the number of troops needed.

Japan's New Premier

When Premier Tanzan Ishibashi announced his resignation because of continued ill health, no cabinet crisis was precipitated in Japan's Diet.

The new Premier, Nabusuki Kishi, a leader of the dominant Liberal-Democrat party, had already indicated no changes would be made. His action shut off the Socialist's demand for a new general election.

★ ★ ★

Mr. Kishi is called pro-American in Japan and he has said repeatedly that his country must preserve its ties with the U.S. not only for its own sake but for the sake of peace. He broke with Premier Tojo's wartime leadership in 1944 and never faced trial as a war criminal although he was in prison for a time. He is an anti-Communist and a friend of the United States.

★ ★ ★

In a recent address Premier Kishi said that "henceforth Japan's displomacy is to move on two wheels; respect for the United Nations and co-operation with the free democracies."

There is every reason to believe that Japan will continue to expand its influence in world affairs under the leadership of its new conservative Prime Minister.

The People's Business

Conflicting Roles

Court Nominee, Justices Mix Law and Politics

By ROGER LANE

LANSING—A curious sidelight was cast late in the week on the recent wave of controversy over Michigan's system for picking State Supreme Court judges.

★ ★ ★

It came Thursday when Robert E. Childs, Detroit attorney and a Republican nominee for the high court, turned up as the attorney in a suit to knock the Democratic nominee for state highway commissioner off the April 1 ballot.

Republicans, and even some Democrats, have informally challenged whether John C. Mackie of Flint meets the statutory qualifications for the highway commissioner post.

But when it comes to a showdown, who appears as the legal brains of the forces to remove Mackie from the ballot but the Republican nominee in a constitutionally non-partisan Supreme Court campaign, who on Monday said:

"I am going to be a non-partisan candidate in this campaign. Let Mr. Voelker, who has taken a public oath to uphold the constitution, violate the people's will if he wants to."

Justice John D. Voelker is a Supreme Court justice and Democratic nominee to suceed himself—who presumably will sit in judgment on the Childs suit along with Justice Eugene Black, who nominated Voelker at the Democratic convention, and Justice Talbot Smith, a running mate of Voelker's in the coming election.

ANOTHER SIDE OF THE STORY

Of course there is another side to the story of Childs' role in the pending proceeding.

He is a lawyer for the Michigan Society of Professional Engineers, instigator of the suit, and has been for some time. Moreover he is a law professor at Wayne State University.

But which hat is he wearing in the present case? Regardless of the answer about half the people who are paying any attention will call it into question, one way or another.

And what about Justices Voelker, Black and Smith? When they decide the question presented by Childs, which hat will they be wearing?

Will it be that of a non-partisan Supreme Court justice, or will it be that of a Democratic nominee or nominator?

★ ★ ★

Or will these justices disqualify themselves from what in the public mind, at least, assuredly is a political case in which they have a stake, and let their Republican brethren on the court decide it?

WHERE ARE WE?

Here's the point.

Assuming that all those involved are the most honorable gentlemen possible—and certainly each one can assert some valid claim to public esteem; and assume the answer to each question is completely honest and truthful, assuming such answers are possible in a case like this, where are we then?

In a state of confusion, that's where.

★ ★ ★

Taking into account human nature and the ways of politics, doubts would persist in many quarters, breeding further disillusion with the cockeyed way in which the public sometimes carries on its business.

Not the least resulting frustration to the cause of good government is that in the maze of uncertainty and controversy the people are likely to lose sight on April 1 of the most important consideration, namely the qualifications of the candidates.

And on this vital question, where does Childs wind up in the public's appraisal of him as a lawyer if he loses the suit?



Ray of Light

Dr. William Brady Says:

Still Hope for Lusterless Female

Although I have no fissures at the corners of the mouth I do have a gray pallor, flabby winkled skin, brittle cracked nails, and my hair is dry and rapidly turning gray . . . (Mrs. T. U.)



BRADY

Answer — Send 25c and stamped, self-addressed envelope for these two pamphlets: The Gray Sickness (Nutritional Deficiency Anemia) Young Folks and Old Folks.

"Your approval of milk as a staple in the diet of persons with heart or artery trouble gave us at — Hospital great satisfaction. You are undoubtedly aware that nutrition education is increasingly difficult because of the large volume of unscientific or pseudo-scientific data preached to the public. We hope articles such as yours based on fact, will combat such misinformation on food and nutrition." (Signed)

Answer — Thank you, sir. Of course I won't divulge your identy, but you had better watch out if you hope to keep your job.

"I asked your advice for youthful skin blemishes when I was in high school. It did the trick and I have been a constant reader ever since. (R. C. J.)

Answer — On request any reader may have the pamphlet on Acne — Blackheads and Pimples. Please enclose a stamped, self-addressed envelope.

"Happy to tell you your castor oil treatment each night removed two large ugly warts from my man is normal and wants to daughter's hand. (Mrs. R. M. J.)

Answer — Anyway it does no harm to rub a drop or two of castor oil on each wart every night for a week or two.

"Is club foot heriditary? Young man's father had club foot, as well as his father's brother. The young get married but . . .(R. C. M.)"

Answer — The condition is not hereditary. It may occur in any family. This or any other defect of growth or development that is apparent at birth is called congenital, which means just that, present at birth. The young man needn't give it another thought.

"Please let me know why you object to digitalis. What should be used in-place of it? (Mrs. E.L.J.)

Answer — I wouldn't take it myself unless my doctor said take it or else. For a real heart tonic consult Volumette 2 of the Pocket Cyclopedia of HEALTH CVD, for which send me 35c and stamped, self-addressed envelope.

"Why doesn't someone prepare just one pill or capsule with ALL of the vitamins in it? H. E. F.("

Answer — What! No minerals

THOUGHTS FOR TODAY

The pride of thine heart hath deceived thee, thou that dwellest in the clefts of the rock, whose habitation is high; that saith in his heart, Who shall bring me down to the ground? — Obariah 1:3.

★ ★ ★

If he could only see how small a vacancy his death would leave, the proud man would think less of the place he occupies in his lifetime. — Legouve.

"Since taking the calcium tablets with D as you advise I have been completely relieved of foot and toe cramps at night." (H. D.)

Answer — Instructions in pamphlet on Adult Tetany — for which send stamped, self-addressed envelope.

Signed letters, not more than one page or 100 words long pertaining to personal health and hygiene, not to disease, diagnosis or treatment, will be answered by Dr. William Brady, if a stamped self-addressed envelope is sent to The Pontiac Press, Pontiac, Michigan.

(Copyright 1957)

Smiles

If it took as long to spend money as it does to save it, think how much more we'd all have.

★ ★ ★

A teen-age assistant in the home often turns out to be just another person for Mom to help.

★ ★ ★

A mouth full of chewing gum probably keeps a lot of senseless things from being said.

★ ★ ★

A Michigan man drew a long jail sentence for signing another's name to checks. That's no way to forge ahead.

★ ★ ★

Broadcasting companies are going wild, buying old movies to toss in with their commercials.

★ ★ ★

You can't blame a wife for refusing to listen to reason when she hears the same one too often.

Portraits

By JAMES J. METCALFE

Your birthday, Don, means much to us . . . Because you are our son . . . But even more because of all . . . the laurels you have won . . . We do not mean your medals from . . . Athletic competition . . . And not the grades that crown you with . . . Scholastic recognition . . . Indeed they are accomplishments . . . And well you merit them . . . But there are other reasons why . . . We thing you are a gem . . . We love you as a gentleman . . . Deovted to your mother . . . With faith in God, and kindness to . . . Your sister and your brother . . . And so at twenty years, dear Don . . . We wish you all the best . . . And may each birthday, in its turn . . . Become your happiest.

(Copyright, 1957)

LI'L ONES



"How much is a room without a bath?"

Case Records of a Psychologist:

Calls Ministry 'Happy Profession'

William Baker belongs to the "Happy Profession." For the Golden Rule far exceeds the slide rule in producing more abundant life, though both should work together. And Vitamin "R" is our most potent medicine. America critically needs 10,000 new mission churches and 20,000 clergymen.

By DR. GEORGE W. CRANE

Case U-318: William T. Baker belongs to the "Happy Profession," for he is a clergyman.

Some months ago he resigned as assistant pastor to Dr. Albert Kissling at the great Riverside Presbyterian Church in Jacksonville, Florida.

★ ★ ★

And now he is devoting his mature experience as a lifelong pastor to a mission project in the southwest section of that city.

We have a 10-acre plot, of which four acres are now cleared," he informed me.

"There is a six-room bungalow thereon, which we are now using as a Sunday School.

"And we also have a neat, attractive brooder house 25x40 feet which we have converted into a lovely little chapel in which we can place 150 chairs.

"We have 47 members, having started from scratch, and it is a most thrilling opportunity.

"For example, our next project is to convert a chicken house 25x96 feet into a picnic shed with plenty of tables. Then we shall start on a recreation center for children and young people.

"Dr. Crane, don't you think it sounds exciting?"

"HAPPY PROFESSION"

In 1946, Ellery Sedgwick wrote an entertaining book titled "The Happy Profession" but he used that phrase to describe magazine editors.

In my extensive experience, I believe the clergy more nearly illustrate that heading.

For they are constantly striving to lift mankind upward. They try to plant roses (and mission churches) where thistles grew before.

★ ★ ★

In a lifetime of lecturing from pulpits of various religions, I have found clergymen generally happy and certainly optimistic. They irradiate confidence.

So I am happy to pay all of them a long deserved tribute. By their moral pioneering into new



regions of this land, as well as into foreign continents, they have helped make the more abundant life a reality.

Consequently, I hope you talented high school and college men who haven't yet decided on a lifetime career, will think seriously of the ministry.

★ ★ ★

When we physicians and dentists and business leaders and farmers and salesmen and educators sit in the churches on the Sabbath, we need enthusiastic moralists to infuse us with new zeal.

The clergymen, in my estimation, holds the most helpful and vital role in modern America.

VITAMIN "R"

For the most potent medicine on earth is Vitamin "R", namely, Religion.

And civilization must never for one moment be confused with Christianization.

For a civilized Germany and Japan a few years ago were trying to destroy the moral heritage of 20 centuries. Yet they had all the latest chemical and manufacturing products of modern civilization.

★ ★ ★

So there is a vast difference between jet planes, TV and other late inventions, versus the unselfishness of the Golden Rule.

The Golden Rule is still far more valuable than the slide rule though they should go together. But we are woefully lacking in needed churches and moral leaders.

★ ★ ★

So, young men, build up attractive personalities. Win athletic letters as well as debating honors, for these qualifications make you far more influential with youth when you become clergymen.

And by all means learn "Public Platform Strategy," so send for that practical booklet, enclosing a stamped return envelope, plus 20 cents (non-profit).

Always write to Dr. George W. Crane in care of The Pontiac Press, Pontiac, Michigan, enclosing a long 3c stamped, self-addressed envelope and 20c to cover typing and printing costs when you send for his psychological charts and pamphlets.

(Copyright 1957)

Voice of the People

UF Explains Its Position on Benefits to Community

Letters will be condensed when necessary because of lack of space. Full name, address and telephone number of the writer must accompany letters but these will not be published if the writer so requests unless the letter is critical in its nature.

A letter in this column asked, "Where Is Money From the United Fund Going?"

The Pontiac Area United Fund has authorized us to publish the following information available to us. During 1956, money was distributed as follows:

Boy Scouts	$27,636
Boys' Club	36,030
Camp Fire Girls	14,463
Catholic Family Center	12,055
Family Service	40,305
Girl Scouts	23,645
Mich. Children's Aid Soc.	39,274
Pontiac Area Day Nursery	10,776
Salvation Army	29,745
Urban League	16,862
Visiting Nurse Assn.	37,938
YMCA	27,782
YWCA	19,782
Michigan United Fund	35,578
American Red Cross	83,028
American Cancer Society	12,000
St. Jo. Hosp. Clinic	7,800
W. Bloomfield Twp. C. Chest	2,625
Oakland C. YMCA	2,000
USO	800
Community Activities, Inc.	5,000
Oakland Child Guid.	5,500
Community Chest Adm.	8,113
Building Repair Fund	6,750
Pontiac A. U. F. Admin.	19 614
Campaign Expense	16,575
Pledge Loss	52,000

These agencies are concerned with counselling to families and individuals, nursing care, medical research and character building. The purpose is often confused with the job of public tax-supported organizations such as the Oakland County Social Welfare department and the Bureau of Social Aid.

In times of financial emergency these two public agencies have responsibility for furnishing food, clothing, shelter and medical care to needy families and individuals. Demands for this type of help are so great, that they can only be met out of taxes.

The earlier letter in this column referred to a family whose child died of leukemia after a long illness. Family Service of Oakland County was involved. The child's mother asked us for advice about how she might eventually obtain aid in meeting her mounting medical bills, when this became necessary.

Our caseworker told the mother how she might apply for aid from the tax-supported agencies which normally help in this type of case.

The family did not use these agencies.

Family Service of Oakland County is a counselling agency. It provides professional guidance to troubled families.

Sincerely,
Estelia M. Martin
Executive Director

'Should Praise Police in Area'

I feel we should give our praise and thanks to the various police departments that are helping to reduce highway deaths in this area. I have always been under the impression that when one commits a crime, he is punished. If so, why should speeders be excused?

Laws are meant to be obeyed, and I am glad to see the area police are seeing that they are. If there is anything I can do to help them, I will back them 100 per cent. I believe that unmarked cars are necessary, and I understand the State recommended them.

If apprehending speeders is partly the answer to safer highways, let's support our police agencies and back them for carrying out the law.

J. R. W.

War Bride Now Understands U.S.

I am the one who asked for better opportunities for Japanese war brides. Now I clearly understand the difference between people in this country and in mine. My country has been adopting America for its future. I may have been thinking a little selfishly about the freedom, etc., but I had expected it to compare with that in Japan.

I have discovered, and not only because I have been offered a job and so forth, that there are many people who are interested in helping us and treating us equally if we try hard enough to have faith in this country. I appreciate very much the help of The Pontiac Press and my employer.

Masako Streling

Children's Lesson Altered by Time

The first lesson a child learns at his mother's knees nowadays is to be very careful of her stockings.

T. J.

'Future of U.S. Is in the Stars'

I am very happy to see space flight taken out of the movies and put on our scientists' drawing boards. It's about time. The sooner the United States realizes her future is in the stars, the sooner the human race will start along the trail that never ends.

David Sanford
Clarkston

'Pigeons Are Not Really That Bad'

Oh, come now, the pigeons aren't that bad. I enjoy them. Feel sorry for them, quite the gents, looking for bits of food on the busy streets in good ole Pontiac.

I've read some species are descended from rock doves, accounting for their love of high cement perches. They apparently pair for life and are very beautiful. What would writers and poets do without the word "dove?" And what about carrier pigeons, that do lots of good deeds?

Take a few of my tax dollars and clean up the Courthouse, and leave the doves in peace.

Pigeon Feeder

Reader Disgusted With City Justice

Apparently we are not supposed to have a pet. I bought a pedigreed cocker spaniel for my little girl who is an only child. She needs something to love and learn to care for. The dog never even so much as barks.

It seems to me that stray dogs should be picked up, not those with good homes. Twice ours was picked up while the strays ran loose. Police officers say they pick up dogs only if there's a complaint, and yet were also told no complaint was made about our dog, that he just happened to be near.

Both times he was taken to the shelter we paid board, room and fine. The first time he got distemper and the next time he had mange.

In December I left the dog and my little girl on the porch and was in the house only five minutes when they picked him up. The fine was $3.50, but we couldn't pay it right away, so it was raised to $8.00. That can mean a lot when your husband has been layed off all summer.

It just doesn't seem quite fair to take advantage of a person that tries hard to be a good citizen.

Mrs. E. J. Meade
340 E. Blvd. S.

Readers Discuss Problems of Pets

Can a person really feel good inside when he takes someone's dog? We raised him from a pup and we are sick at heart. My daughter worked and saved money for a whole year to buy a collie. Now all she has left is toys, chain and a lot of other reminders.

We just hope he isn't permitted to wander around in a strange neighborhood because he might get hurt. And we certainly hope someone brings him back to our neighborhood.

Mrs. William Cardona
Milford

The person who picked up our dog might like to know she found her way home safely. A person who will steal a dog must want one very much, and we will be glad to give such people a pup when our dog has her litter in April. No one would steal a dog if he could see the look on our son's face when he called the dog and she didn't come.

The Animal Shelter has many dogs looking for homes. The next time anyone feels like picking up a dog, I suggest he ask himself how he would feel if it were his child's pet.

Mr. and Mrs. Joe McGinnis
835 Pensacola

Barber's Bargain Cuts Bring 12-Hour Days

PHILADELPHIA (AP) — Barber Aaron Musselman works 12 hours a day with only 15 minutes out for a meal. He has a constant stream of customers and no time for rest.

The reason: Musselman, 77, charges only 35 cents for a haircut.

"The people I cut hair for are not rich," he explains.

Cairo's new Shepheard's Hotel (the first was burned) will cost $2,880,000.

Reflections

LINES



J. L. VOORHEES

Lines convey our thoughts on paper; our homes were lines; nature blends lines to make hills and flowing river; the lines we love the most are the lines we see on the faces of our parents.

Age etches lines on the faces of mankind with the tool of time. Our parents stood up and promised they would cherish each other; love chiseled the first tiny lines. When we came, responsibility started to work on other lines. After the toil of day, our father came home with lines of love around his eyes, then listened to our childish troubles; they made furrows in his brow.



M. E. SIPLE

The lines we appreciate esthetically are the lines we put on paper but the ones we love belong to us—the lines on the faces of father and mother. Revere them. Glorify them. They represent nobleness, kindness, and unselfish devotion to ideals of living.

VOORHEES-SIPLE FUNERAL HOME
266 N. Perry Street Phone FE 2-8378

Westridge-of-Waterford

For the Discerning — Northern Pontiac's Deluxe Suburban Community. Both Traditional and California Contemporary display homes await your inspection.

DRIVE OUT SUNDAY 2:00 to 6:00 P. M. AND SEE MODELS
or by appointment

DIRECTIONS: Off Dixie Highway, near Waterford. Turn on Cambrook Lane to Ledgestone Drive—right to Model.

HELTMAN & TRIPP
Builders and Developers of Westridge-of-Waterford
4192 LEDGESTONE DRIVE

Speedwriting®

The Shorthand Written with a b c's
Your Shortcut to a
Better Job—MORE Pay!

SHORTER - - EASIER

Free Demonstration Class—Mon. 7:00

The Business Institute

Phone FE 2-3551 for Information or Visit Class
7 West Lawrence Street Pontiac Phone FE 2-3551



You Get More Value Per Dollar When We Insure You

MUTUAL FRANKENMUTH INSURANCE CO.

DANIELS INSURANCE Agency
563 W. Huron St. Ph. FE 4-7644
Evening Phone MI 6-2023

M. E. "Mike" Daniels

The Community National Bank

Pays 2½% A Year

ON SAVINGS CERTIFICATES

Deposit your surplus savings or investment savings at any one of our 8 convenient banking offices.

MEMBER OF FEDERAL DEPOSIT INSURANCE CORP.

THE COMMUNITY NATIONAL BANK of PONTIAC

ATTENTION, HOMEOWNERS!

$35.59 a Year

Will provide the following insurance for most homeowners with property in city of Pontiac

$8,000 on Home — $800 on Garage — $3,200 Household Contents
$1,000 on Personal Effects Away from Home — $10,000
Personal Liability — $800 Additional Living Expense

This quotation includes coverage for THEFT, BURGLARY and PERSONAL LIABILITY as well as FIRE and EXTENDED COVERAGE



Ralph J. Austin

For Additional Information Call
Austin-Norvell Agency, Inc.
INSURANCE OF ALL KINDS
FE 2-9221
70 West Lawrence St. Corner Cass
Distinguished Insurance Service Since 1920



Ralph T. Norvell

Marines Clear Drill Instructor

Military Court Frees Accused Sergeant of All Mistreatment Charges

PARRIS ISLAND, S. C. (AP)—A Marine drill instructor charged with mistreating recruits at this basic training center was cleared of all charges here yesterday. One recruit said he considered the mistreatment involving him as something of a joke.

Sgt. Daniel J. Corey, 23, of Somerville, Mass., was charged with forcing Pvt. John L. Barone, 18, of Chester, Pa., to stuff candy into his mouth until Barone became ill.

★ ★ ★

Corey also was accused of pushing Pvt. Thomas Hayes, 19, of Lawrence, Mass., to the floor of a barracks.

★ ★ ★

The summary court-martial yesterday was the third trial here during the week of drill instructors charged with mistreating recruits. A fourth trial is to be held next week.

Barone testified he ate two candy bars with Sgt. Corey's permission, but started laughing and became choked.

★ ★ ★

Hayes testified Corey took him from a formation inside a barracks because he was out of step. Hayes said Corey lifted himself off the floor and while hanging from a clothes rack bar wrapped his legs around him (Hayes) and lowered him gently to the floor with a scissor's grip. Hayes said he regarded the incident as something of a joke and that he was not injured.

★ ★ ★

Cpl. William R. Walsh, 25, of Lyndhurst, N. J., charged with striking 11 recruits, tentatively is to face a special court-martial next Thursday. He is accused of violating a post general order against laying hands on recruits except for purposes of instruction.

Maximum sentence under a special court-martial is a bad conduct discharge, six months at hard labor, reduction in rank to private and loss of all pay during confinement.

Exams Urged to Save Eyes

Detection of Glaucoma Must Be Made Early, Says Specialist

LOS ANGELES (INS)—Mass eye examinations to reduce blindness from glaucoma, similar to mass chest X-rays to find signs of tuberculosis, are advocated by a leading eye specialist.

Dr. John M. McLean of Cornell University Medical College says glaucoma is one of the oldest diseases known to man and afflicts perhaps some 3,400,000 Americans. It is the nation's No. 1 cause of blindness.

He told a meeting of eye specialists in Los Angeles that all persons over 40 years of age should be examined for it.

The disease is characterized by increased pressure of fluids in the eyeball. It can be treated by surgery or by new drugs now available.

EARLY RECOGNITION

But as in other diseases, Dr. McLean said, early recognition and conscientious treatment can keep the ailment under control and avert blindness, which in the case of glaucoma tends to strike around the middle years.

Early symptoms often are much pain in one or both eyes and failing vision.

Dr. McLean said that when mass medical exams include glaucoma as a target to look for, experience has been that it occurs at a rate higher than tuberculosis and some other commonly recognized diseases.

A Motor & Motorcycle Museum has been opened at Beaulieu Abbey, England.

WALT DISNEY'S True Life Adventures



Distributed by King Features Syndicate.

Probation Officer Gets Office

By PETE LOCHBILER

An office with no windows has been found for Oakland County's new justice court probation officer.

In some respects, it's a better solution to the county's pressing space problem than many would suspect at first glance.

Partitions marked off the office for Gordon C. Pageau, 32, former Lake Orion school teacher, on the second floor stage of the county office building, 1 Lafayette St., once a Masonic Temple.

Although Pageau's office has no windows, as consolation the newcomer to the county staff does not suffer from cold drafts that sweep other offices located on the stage.

Floor-length windows create a problem that special storm windows have never put a stop to, Personnel Director John Witherup explains.

The cold air seeps in during winter, and workers shiver.

SITS IN COMFORT

Meanwhile, Pageau has been sitting comfortably in his windowless office. There's a fan in the ceiling for ventilation.

When summer comes, the story may be different.

Pageau has been on the job about a month with the temporary title of probation investigator. When his appointment is approved by the Michigan Corrections Commission, his main task will be to supervise traffic offenders placed on probation by Oakland County justices of the peace.

The newcomer takes the place of Leo F. Coyle, 27, the county's first justice court probation officer who resigned in January because of a bad driving record.

Coyle now works in the county clerk's office.

TAUGHT AT LAKE ORION

Pageau taught at Lake Orion High School two years. A native of Windsor, Ont., he is now a U. S. citizen.

Pageau served in the U. S. Navy during World War II. He was graduated in 1954 from Central Michigan College, where his major subject was biology. He is married and lives at 906 Sunset Rd.

The $4,300 a year position, the first in the state, was created after a decision by Circuit Judge Clark J. Adams that justice court probationary sentences were illegal without a probation officer.

Community Theaters

Civic-Farmington

Sat.; "Amazon Trader", color, John Sutton, Maria Fernandez, "Key Largo", Humphrey Bogart, Lauren Bacall.

Sun., Tues.; "High Noon", Gary Cooper, Grace Kelly, "Creeping Unknown", Brian Donlevy, Margia Dean.

Wed., Fri.; "Girl He Left Behind", Tab Hunter, Natalie Wood.

Hills Rochester

Sat. "Burning Hills", color, Tab Hunter, Natalie Wood, "Emergency Hospital", Margaret Lindsay, Byron Palmer.

Sun., Tues.; "King and Four Queens", cinemascope, Clark Gable, Eleanor Parker.

Wed. Sat. "Sharkfighters", Cinemascope, Victor Mature, Karen Steele, "Beast of Hollow Mountain, cinemascope, Guy Madison, Patricia Medina.

Holly

Sat. "Everything but the Truth", Maureen O'Hara., "The Beast of Holly Mountain", Guy Madison.

Keego Harbor

Sat.; "Don't Knock the Rock", Billey Haley, "Rumble on the Docks", James Darren.

Sun. Tues.; "Opposite Sex", color, June Allyson, Ann Sheridan, "Sharkfighters", color, Victor Mature, Karen Steele.

Lake-Walled Lake

Sat.; "Black Sleep", Basil Rathbone, Akim Tamiroff, "Creeping Unknown", Brian Donlevy, Margia Dean.

Sun., Tues.; "War and Peace", color, Henry Fonda, Anita Ekberg, "Amazon Trader", color, John Sutton.

MILFORD

Sat.; "Don't Knock the Rock", Alan Dale, Alan Freed, "Rumble on the Docks", James Darren.

Sun., Tues; "Between Heaven and Hell", cinemascope, Robert Wagner, Terry Moore.

Thurs. Sat; "Teenage Rebel", cinemascope, Ginger Rogers, Mjchael Rennie.

A giant clam, the world's largest bivalve, reaches a length of four feet and weighs in at 600 pounds.

Pontiac Theaters

OAKLAND

Sat., Fri.; "Battle Hymn," Rock Hudson, CinemaScope.

STRAND

Sat.; "Don't Knock the Rock", Bill Haley: "Rumble on the Docks", James Darren.

Sun., Tues.; "Drango", Jeff Chandler, Joanne Dur, Julie London. Wed., Fri.; "Secrets of Life", Walt Disney, technicolor.

Recalls Busy Moments in Bullpen of Prison

LOGAN, W. Va. (AP) — Charlie Bias, retiring after 24 years as county jailer, figured his most vivid memory was a weekend in 1937 when 247 persons were jailed. It was so crowded that 58 men had to be put in the bullpen together. That meant standing room only—and frequent fights.

"The skirmishes kept my officers and myself busy trying to maintain a semblance of order," Bias recalled.

Here IS a Credit Union for YOU!

Anyone may SAVE in this Credit Union. Savers for the past 3 years were PAID

4% DIVIDEND

Get the Details
Pontiac Co-op Federal Credit Union
509-A Community National Bk.

HAVING TROUBLES?

Play Safe

Call a Member of the Pontiac-Oakland County Refrigeration Assn.

A to Z Refrigeration
FE 4-9455

Arctic Refrigeration
FE 2-4328

THIS WEEK-END!!

"Yezzir"

This week-end is the date for the arrival of our new "Automatic Shirt Unit" . . . and installation won't take long . . . then we'll be able to launder your shirts at the rate of 85 to 100 per hour. You will pick them up laundry-fresh and wrapped in cellophane . . . won't be long.

OPEN MONDAY THRU SATURDAY
from 7 A.M. to 8 P.M.

Complete Drive-In Service

SAVE 10% Cash and Carry

FAST SERVICE BY REQUEST—NO EXTRA CHARGE

Gresham Cleaners and Shirt Laundry

605 Oakland Ave. FE 4-2579
BRANCH—5 OAKHILL

Chiang 'Ready' to Invade Coast

Says Forces at Peak for Showdown Fight With Red China

TAIPEI (AP) — Generalissimo Chiang Kai-shek declared today his Chinese Nationalist military forces are "at the peak now" for an invasion of the Communist Chinese mainland.

"All American aid I put to one use — to liberate our people on the mainland," Chiang told a group of visiting American newsmen.

He replied "yes" when asked whether his military forces and weapons, air power and landing craft would be able to launch an invasion of the heavily garrisoned China coast.

"It is a question of time," he said. "If our return is delayed it will hinder morale — we are at the peak now."

Asked whether he feared an invasion might touch off World War III, Chiang said there was "no danger of Russia intervening. Russia is a long way away."

The Nationalist leader claimed possession of facts and documents that he said showed the Soviet Union was waiting for a later date to start a worldwide conflict.

"The American people must believe in us," Chiang added. "You can take it from me all we want is moral and material support. We don't want troops."

SAVOY MOTEL

BEAUTIFUL ROOMS
$8.00 Single
$10.00 Double

Some single and double rooms still available at weekly rates.

TV—Radio—Air-Conditioned Telephone

120 S. Telegraph Road
Ph. FE 5-9224

Your Watch
• Cleaned
• Adjusted
• Regulated
$4.50

Expansion Watch Bands
Ladies' — Men's
Special $1.95

Georges-Newports
Jewelry Dept.

FEDERAL'S

Satisfaction Guaranteed or your money back

OPEN MON. 9:30 TO 9

MONDAY ONLY

Reg. 2.98. Water-repellent slipover or V-neck styles in
POPLIN JAC-SHIRT



99c

Jac-shirt has ¾ dolman sleeves, Peter Pan collar, patch hankie pocket and open side vents. White, red, navy, turquoise, black, tangerine. S-M-L.

Reg. 69c. Save 22c a pair!
First quality guaranteed
SHEER NYLONS



47c

15-denier, 51-gauge evening sheers with fine-line plain or dark seams. New spring shades. Sizes 8½-11. Quantities limited!

21x28-in. zipper closure handy pillow protectors

Fine cotton sateen or broadcloth pillow protectors. All with sturdy seams, zipper closure. In white only.

39c

Values to 3.95 a pair!
Ruffled plastic curtains

54" curtains in patterns and colors to suit all bathroom schemes. Dress up your windows at savings!

66c PR.

JUST SAY . . . "Charge It" AT FEDERAL'S!

FEDERAL DEPT. STORES
SAGINAW AT WARREN, PONTIAC

Follow Regular Beauty Routine



Hair is brushed forward from the smooth crown into a wispy, partly transparent bang. A short version of that popular bouffant look. The hair style was created by a New York designer "especially for spring."



The humble cake of soap is the basis of beauty secrets, according to more than one cosmetologist. Washing the face with a thorough cleanser best suited for your skin type paves the way to smooth application of powder base, powder and rouge, or whatever components make up your own beauty routine.



Your eyes take on a fresh kind of beauty with the correct application of eye makeup. In choosing eye makeup, select the color flattering to your own complexion tone.



And just before you leave the house for a social event or a trip to the grocery store, dab a certain amount of your favorite perfume behind your ears. It gives a faint but pleasing scent and adds to your attractiveness.

Let Daughter Build Her Own Life

By ANNE HEYWOOD

Some people feel that parents nowadays neglect their children too much, but judging by my mail, it isn't so.

Many parents evidently still feel that they have a right, if not an obligation, to live their children's lives for them, or at least to overguide them.

★ ★ ★

Take this letter from a mother in Indiana:

"Our daughter, who is 21, and a college graduate, tells us she wants to join the WAVES. She says she's really interested in it, that it won't be forever, but that she'll have interesting duties and will learn a lot.

"However, her father and I are not happy about it. She'll be regimented and, anyway, it's so unfeminine for a girl to wear a uniform and work for the Navy.

★ ★ ★

"They'll probably send her halfway around the world, too. She's never been away from this city—she went to college here and spends vacations on my family's farm, 30 miles away.

BAD MISTAKE?

"Don't you agree that this would be a bad mistake for her?"

My answer to this woman is a two-fold one.

★ ★ ★

First, let the girl become a Wave, by all means. It's unbelievable in this day and age that a girl should never have been away from home once in 21 years. This really sounds like over-protection.

Some of the most attractive and feminine girls I know are wearing uniforms and working for one or another of the services.

And maybe, with a chance to leave home and Mother, she'll have a chance to develop into a real person and live a real life!

★ ★ ★

And second, I think this mother should take steps to get some real interest of her own—some hobby or volunteer work or even a job which will enable her to live her own life and stop living her daughter's.

DISASTROUS RESULT

I know the motive is love, but the result, as far as the girl is concerned, can be disastrous. Moreover, the mother in failing to develop some talent of her own, is missing a chance at fun for herself.

★ ★ ★

If you have this kind of problem, send me six cents in postage and I'll send you a copy of my Housewives Career Guide. It gives pointers on hobbies and jobs which the woman without business experience can succeed in.

(Copyright 1957)

Bridal Shower Given to Honor Barbara Wilson

Mrs. John Weber and Mrs. George Pentiuk entertained at a bridal shower Thursday honoring Barbara Wilson at the Pentiuk home in Birmingham.

Barbara, daughter of Mr. and Mrs. Elmer R. Wilson of Mary Day avenue, is the bride-elect of Don L. Bailey, son of Mr. and Mrs. S. L. Bailey of East Mansfield avenue.

Among the guests were Mrs. Wilson, Mrs. Bailey, Mrs. William Boose, Janet Wilson, Alice Bouford, Mrs. James Hatton, Mrs. William Hanby, Mrs. James Curd, Mrs. Howard Rummell and Mrs. C. Gerald Smith.

Others were Mrs. Bruce Jacobsen, Sally Barnett, Mrs. Fred Barnfather, Nancy Walser, Joy Van Hise, Mrs. Norman Ream and Mrs. John Ostrander.

Holds Fashion Show

Newcomers' Club of Pontiac held a recent fashion show at Adah Shelly Library. Hostesses were Mrs. Sam Miller, Mrs. Robert A. Elert, Mrs. James Danehy and Mrs. William Emerson.

Suzanne L. Houghton, Raymond Baber Speak Marriage Vows in Ionia Church

In a service performed today at noon before their immediate families, Suzanne Louise Houghton of Brightwood court and Raymond Baber Jr. of Birmingham were married. The Rev. George Rentschler officiated at the rite.

★ ★ ★

Suzanne is the daughter of Mr. and Mrs. Lloyd L. Houghton of Ionia, and Raymond's parents are Mr. and Mrs. Raymond Baber of Lake Orion.

For the wedding in the chapel of Ionia's First Presbyterian Church the bride chose a ballerina-length dress of Dupioni pure silk featuring a scoop neckline. Alencon lace trimmed the gown, and back fullness was accented by tiny bows of matching material.

Her headpiece was a pillbox of Dupioni silk accented with seed pearls. The fingertip veil was of pure silk illusion and the bridal bouquet was a cascade arrangement of stephanotis centered with purple violets.

★ ★ ★

For her duties as maid of honor, Norma Feiler wore a ballerina-length gown of parfait green with a V-neckline and fitted bodice.

The neckline was accented with Venise lace, and her headpiece was a half crown formed of braid and irridescent sequins, with a tiny veil attached. She carried a spring bouquet of cultivated Japanese iris.

ASSIST BRIDEGROOM

Richard A. Carter performed the duties of best man, and Carl E. Baber of Lake Orion, brother of the bridegroom, seated the guests.

★ ★ ★

For her daughter's wedding Mrs. Houghton chose a navy blue crepe dress with a beige brocade jacket and navy accessories. She wore a pink rosette corsage.

Mrs. Baber's choice was a navy blue crepe dress with which she wore white accessories and a corsage of crimson rosettes.

Following a reception at Corcoran's, the new Mrs. Baber changed to a gray wool crepe sheath dress with a matching jacket and gray accessories. The purple violet cluster from the bridal bouquet was the only color accent.

The bride was graduated from Central Michigan College and the University of Michigan, and the bridegroom is a graduate of General Motors Institute of Technology.



Married today in Ionia were Suzanne Louise Houghton of Brightwood court and Raymond Baber Jr. of Birmingham. Suzanne is the daughter of Mr. and Mrs. Lloyd L. Houghton of Ionia, and Raymond's parents are the Raymond Babers of Lake Orion.

MRS. RAYMOND BABER JR.

Card Party Set Tuesday

Mrs. Gayle Coulson is serving as general chairman of the pre-Lenten card party to be given Tuesday by the Altar Society of St. Michael Church. The party will be held at 8 p.m. in the Parish Hall. Proceeds will benefit the building fund for the new church.

★ ★ ★

Mrs. George Michaels is cochairman. Ticket Chairman Mrs. Omer DeConinck is assisted by Mrs. Frank Pruente, Mrs. Robert Gallo and Mrs. Stephen Turner.

Mrs. John Bookie and Mrs. Paul Palace are handling prizes and Mrs. Adam Kravetz is chairman of the special prizes committee assisted by Mrs. Anthony Stadler, Mrs. Floyd Sanchez, Mrs. John Martin and Mrs. Arthur Tadlock.

Mrs. Pruente, decorations chairman, will carry out a St. Patrick's Day theme. On her committee are Mrs. George Meyers, Mrs. Louis Janko, Mrs. Harry Stahovec, Mrs. Norbert Harrington, Mrs. John O'Neil, Mrs. Roy Weigent and Mrs. Douglas Child.

★ ★ ★

Preparing refreshments will be Mrs. Stephen Turner and Mrs. Kenton Plourde, with Mrs. Constant DeJager, Mrs. Merritt Johnson, Mrs. Ralph Puertas, Mrs. Carl Rogers, Mrs. Charles Crickon and Mrs. Ronald McNerney. Mrs. John S. Keesling is handling publicity.

★ ★ ★

Presiding at the refreshment tables will be Mrs. Paul Singles, Mrs. John Myers, Mrs. Evelyn Watson and Mrs. Charles Schwartz.



Pontiac Press Photo

A pre-Lenten card party will be held Tuesday in St. Michael Hall, by members of the Altar Society. Proceeds will benefit the new church building fund. Shown wrapping prizes are (left to right) Mrs. Paul Palace of West Howard street, Mrs. Adam Kravetz of Virginia avenue, Mrs. Gayle Coulson of Marquette street and Mrs. George Michaels of Lewis street.

St. Monica Unit Holds Meeting

Mrs. John Bookie, Mrs. Dan J. Keesling, Mrs. James Cassaban and Mrs. Willard Olsen were welcomed as new members of St. Monica Unit of St. Michael Altar Society when the group met at the home of Mrs. John S. Keesling on East Montcalm street.

During the recent meeting members worked on favors and completed plans for the card party being held Tuesday evening at St. Michael Hall.

Mrs. Kenton Plourde, retiring chairman, was presented with a gift in appreciation of her leadership during the past year.

Personal News of Interest

Miss Paul Starts on Trip to Southland and Bahamas

Lauretta Paul of Oneida road left this morning for a three-week vacation in the Bahama Islands. En route she will visit in Lexington, Ky., and Fort Lauderdale, Fla. On the return trip she will spend some time in Tryon, N.C.

★ ★ ★

Mr. and Mrs. Fotis Takis of Bloomfield Hills are leaving on Friday for Mexico. Much of their vacation will be spent in Acapulco. On their return to Mexico City, where they will spend several days, they will take side trips to Taxco and Cuernavaca.

★ ★ ★

Mr. and Mrs. Gary Giles Jr. will arrive on Sunday from their home in Port Jefferson, N.Y., to spend a week with Mr. and Mrs. Jack Stanton of East Beverly avenue.

★ ★ ★

Mr. and Mrs. Turris McCully of St. Joseph street will motor to Kingsmill, Ont., for the weekend. There they will attend the 88th brithday celebration of her father, John Condon. They will also visit Mr. McCully's brother and sister-in-law, Mr. and Mrs. John McCully of St. Thomas, Ont.

★ ★ ★

Mr. and Mrs. John L. Flood of East Hammond Lake road will leave the latter part of the week for Florida. This being a "picture-taking trip," the Floods plan on joining the garden pilgrimages at Natchez and Biloxi, Miss., before continuing their trip to New Orleans. In Florida they will visit in Miami, Key West and other points of interest.

★ ★ ★

James Winchester of Downing court is spending several weeks vacationing in Florida. He was a recent visitor at Anna Maria Island near Bradenton on Florida's lower Gulf Coast.

★ ★ ★

Mr. and Mrs. Joseph J. Hartigan of Bloomfield Hills hosted a dinner party Friday evening at the DAC celebrating their 27th wedding anniversary.

Present were their daughter, Lucille Hartigan, and her escort, Dick O'Connor, and their sons and daughters-in-laws, Mr. and Mrs. Joseph J. Hartigan Jr. and Mr. and Mrs. John T. Hartigan. Also in the party were Mr. and Mrs. William Gracher and Mr. and Mrs. Harold G. Ewald Jr.

The senior Mr. and Mrs. Hartigan and Lucille have been in New York. Mrs. Hartigan and Lucille returned Friday morning and Mr. Hartigan, who flew from New York to Cincinnati, arrived in time for the party.

Their Hosts Play Cards for Money

By EMILY POST

The first letter in today's mail asks: "How can one tactfully handle this situation? We very much enjoy the company of several couples to whose houses we are often invited to dinner. However, after dinner the host usually suggests a card game for the men. They play for rather high stakes.

"My husband is not very lucky at cards and usually loses, which he really cannot afford to do. Isn't it improper to invite guests for dinner and then ask them to play cards for money?"

Answer: Considerate hosts should never ask their guests to play cards for money unless they know definitely that they are accustomed to doing so and know the stakes which they can afford. In any case, it is entirely proper for one to say frankly, "I am sorry but I cannot afford to play for such high stakes."

"Dear Mrs. Post: I am presently with a firm that employs about 50 people. The management opens all mail that comes into the office from firms with whom we do business, even though the letter is addressed to a particular person or to the attention of a particular person.

"I maintain that this is not only rude and impolite but downright improper, and that letters addressed to a particular person should be given to him unopened. Your opinion will be appreciated."

Answer: I agree with you. Letters addressed to a particular person or to the attention of a particular person should be put on his or his secretary's desk unopened.

Mrs. F. E. Brown to Head County Clubs' Federation

Association of Women's Groups Holds Election, Program in Royal Oak Friday

Mrs. Forrest E. Brown of Pontiac was elected president of the Oakland County Federation of Women's Clubs Friday at the meeting held at Oak Ridge Women's Club House in Royal Oak.

Other officers elected were members from the Oak Park Club, the Berkley Club, Lake Orion and Birmingham.

Hostess club for the annual meeting was the Clawson Women's Club.

The Clawson High School Chorus under the direction of Claude Slaughterbeck, presented several selections.

A highlight of the program was a talk on "Women in Exile," given by Mrs. Zalo W. Schroeder of Detroit, chairman of International Relations for the National Federation of Women's Clubs.

Outgoing president, Mrs. James Sheeran of Pleasant Ridge, announced the nursing scholarship. Applications from various clubs should be mailed to her.

Don't Look Like Cheshire Cat but Do Smile

A sullen expression can spoil the appearance of the prettiest girl. If your natural expression is a downward, droopy one, this is the time to start turning it into a pleasant one.

(Incidentally, this is a good way to prevent sagging lines and wrinkles in later years.)

You needn't go around looking like a Cheshire cat or Pollyanna, but it's just as easy to look pleasant as it is to look grumpy. And you'll find that it will do something special for you in that it's hard to feel grumpy while you're looking pleasant.

For awhile, you'll have to work at it consciously but after a time, a pleasant look will come naturally. Remember, a million girls can look pretty, but what lifts one in a million into true and rare beauty is a radiant and glowing look.

Safe to Wash

A welcome addition to easy living is an enameled electric casserole which can be immersed in hot soap or detergent suds for thorough dishwashing. A removable thermostat plug makes it safe to dunk this useful utensil.

St. Michael Is Setting for Wedding

Martha De Rousse, Charles Thompson Exchange Vows

Martha Lou DeRousse became the bride of Charles L. Thompson in a ceremony performed this morning in St. Michael Church. The Rev. Norman Thomas read the 9 o'clock service in the presence of 160 guests.

★ ★ ★

Martha, daughter of Mr. and Mrs. William J. DeRousse of Oliver street, wore a ballerina-length gown of Chantilly lace over net. The full skirt was formed of three tiers of ruffled net with an overskirt of lace.

Her only jewelry was a pearl necklace with matching earrings, a gift of the bridegroom. She carried an arrangement of pink and white carnations centered with a gardenia on her prayerbook.

Barbara Wood wore a pink gown with a deep pink cummerbund for her duties as maid of honor. She carried an arm bouquet of pink roses and white carnations.

★ ★ ★

Charles, son of Mr. and Mrs. Charles H. Thompson of Auburn Heights, asked his brother, Glenn Thompson, to serve as best man. Ushers were William Davis and Gary Shore.

For her daughter's wedding Mrs. DeRousse chose a dress of navy blue trimmed in white lace. Her accessories were navy blue and she wore a corsage of red and white carnations.

Mrs. Thompson's choice was an orchid dress with brown accessories. Her corsage was of yellow roses.

★ ★ ★

Following a reception in the Hellenic Hall this evening, the newlyweds will leave for a honeymoon trip to Niagara Falls.



Always in style and so attractive to every figure. The simple, casual style that makes you feel well groomed on all occasions.

No. 8118 is in sizes 10, 12, 14, 16, 18, 20. Size 12, 5 yards of 35-inch.

For this pattern, send 35c in coins, your name, address, size desired and the Pattern Number to Sue Burnett The Pontiac Press, 372 W. Quincy Street, Chicago 6, Ill.

★ ★ ★

Basic Fashion, Spring & Summer '57 will delight you with its wealth of smart, easy to sew styles; special features; gift pattern printed inside the book. Send for it now—just 25 cents.

Spadea's American Designer Pattern



Shirtwaist Dress Shows New Feeling of Fullness

There's a new feeling in fashion, a fullness so soft and seemingly uncalculated that one is hardly aware of it except that the general overall appearance is one of extreme femininity.

★ ★ ★

Mollie Parnis handles this new feeling with great subtlety in a charming version of a shirtwaist, its bodice slightly bloused — as are the three-quarter sleeves. The sleeve treatment is especially noteworthy since it is now being seen more and more frequently.

True to her fine sense of styling, Miss Parnis sets the collar well away from the neck, and in front cuts it in one with the front pieces of the bodice so that it gracefully rolls over.

The skirt is a beautiful exclusive designer-sized pattern with its accurate perforations that assure professional results in any drapeable, pliable material such as printed silk or rayon crepe, surah, pima cottons, thin wools.

From this chart select the one size for you:

Sizes	Bust	Waist	Hips Inches	Length From Nape of Neck to Waist
10	34	24	35	16½
12	35	25	36	16¾
14	36½	26½	37½	17
16	38	28	39	17¼
18	40	30	41	17½
20	42	32	43	17¾

Size 16 requires 7⅞ yards of 39-inch material for dress. To order Pattern 1302, state size, enclose $1, Address American Designer Patterns, Box 535, G.P.O. Dept. P-6, New York 1, N.Y.

Classic Pattern Booklet 12 and a new Pattern Booklet 13-X are available for 50 cents each. If paid by check, add four cents.

★ ★ ★

(Next week look for Spadea's American Designer Pattern by Brigance.)

(Copyright 1957)

Baked Potato Treat

A baked potato treat that's delicious! Take the potatoes from the oven of your gas range, slice off mash with a fork, stir in 1 tablespoon milk and 1 of cottage cheese, 1 teaspoon minced onion and 1 teaspoon minced green pepper—for each potato, that is. Season with salt and pepper, and don't forget the butter—and plenty of it—before refilling the shells.

Guild Makes Plans for Pancake Supper

Mrs. Gladys LaBair was named general chairman of the Monday pancake supper being held at Stevens Hall by members of Guild Five, All Saints Episcopal Church.

Assisting with arrangements are Mrs. Raymond Reeves, tables; Mrs. Ariel Davis, tickets, and Mrs. Fred Honeycutt, publicity. Tickets may be purchased at the door or from members of the guild. Supper will be served from 5:30 to 7 p.m.

Club Sees Doll Collection

Mrs. Elmer R. Pettengill discussed customs of other lands as she showed the doll collection she brought with her from her second European trip to members of Zonta Club.

★ ★ ★

Speaking to the group gathering Thursday at Hotel Waldron, Mrs. Pettengill said that each doll was dressed in an authentic costume representing its country.

Beginning with the English doll, a typical guard from Buckingham Palace, Mrs. Pettengill displayed dolls dressed in Parisian finery, colorful Tyrolean costumes, delicate christening outfits from the province of Brittany, and the bucolic costume of the Irish country woman.

The speaker explained the custom of the Portuguese fishermen, the celebration and costuming when the boats return to the villages.

★ ★ ★

Announcement was made of the Monday meeting of the women's service clubs at Birmingham Community House, where plans for the future Girls' Ranch will be discussed.

Guests at the meeting were Hazel Welch of the Birmingham-Bloomfield Hills Zonta Club, Grace Hewitt, Mrs. Frank Coad and Bobbie Susan Jackson.



Brilliant color should be used with discretion. For example, don't wear a bright red dress under a bold tweed coat. A black dress tones down the bold pattern.

Combining brilliant red dress with striking black and white tweed coat is letting your urge for color run amuck. All black dress or red blouse with black skirt is a much smarter choice to tone down the tweed.

Member Welcomed

Wilma Horning of Detroit was welcomed as a member of the Sew and Chatter Club at the Thursday meeting in the South Marshall street home of Mrs. Glen Dolan. The group sewed on cancer pads. Mrs. Theodore Carlson served as cohostess and Mrs. Frank Glowsinski was a guest.

Follow Quick Grooming Routine

Don't Panic When Someone Calls

By JOSEPHINE LOWMAN

It always happens! The night you planned to spend in grooming (rolling up your hair, banishing superfluous hair, giving yourself a careful manicure and luxuriating in a warm soapy bath) the telephone rings.

★ ★ ★

Is it someone you don't mind missing? Is it someone you can see any old day? Certainly not! It is more apt to be that date you have been waiting for, or in-laws you haven't seen for 10 years. Even more likely it is a close out of town friend who has just arrived in your city and would like to dash out for a few hours or a few minutes.

Your hair is probably as straight as a stick or discouragingly wispy and your nails may be far from perfect, and you may have literally MINUTES to pull yourself together into some semblance of good looks. You feel panic breathing down your neck. However, don't! System will turn the trick.

First give your hair a pickup with a few pin curls in crucial areas. Use your cologne atomizer or a spray net to dampen and set it. These dry in a matter of minutes. Do not use water.

★ ★ ★

Next get out the clothes you are going to wear. Then head for the shower. We usually think of a shower as a man's prerogative because practically all men prefer them. Most women choose the bathtub. However, there are crucial times when the shower saves minutes.

Therefore, it is a fine idea to keep a shower cap for times when you are rushed. Use a soapy sponge or washcloth for a brisk rub-down. Rinse well, allowing the water to cool gradually.



There are some crucial times when the shower saves minutes, and it is a fine idea to keep a shower cap for times when you are rushed.

If you have a terrycloth robe you can put that on instead of taking time to dry yourself. This time saved can be spent in applying makeup. Put on your clothes and comb out your hair at the very last.

If you have a few minutes to spare soak your fingers in warm soapy water, then dry and push back the cuticle. Buff the nails or patch the polish. All of this will take not more than 30 or 40 minutes.

If you would like to have my leaflet "Reconditioning at Home" send a stamped, self-addressed envelope with your request for leaflet No. 49 to Josephine Lowman in care of The Pontiac Press.

Instead of ironing hair ribbons, take them straight from the washing and wind them around a smooth glass. When dried thoroughly they'll be fresh and unwrinkled.

Use Good Light When You Apply Morning Make-Up

A good light is a girl's best friend when she's applying makeup. If you don't think so, just take a look at the women on early morning buses. What looked fine under a dim light looks hard, bold and glaring in the merciless white or gray daylight.

Get a clear white bulb and don't shade it in pink. If it reveals to you flaws you'd rather not see, do something constructive about them.

Blend your rouge carefully, use powder with a light puff and give your lipstick five or ten minutes before you blot it carefully.

★ ★ ★

You should emerge with a natural look and a makeup job you can forget for at least four hours.

Housewife Should Learn to Count Her Blessings

When She Grows Envious or Weary, She Has Many Joys to Remember

By RUTH MULLETT

A wife and mother should remind herself occasionally—

When she grows weary of cooking three meals a day, that it is a real blessing to have a man to cook for. The only woman who has any excuse for being bored with cooking is the woman who cooks only for herself and eats alone.

★ ★ ★

When she is fretting because with small children around she can't keep the house in order, that there will be plenty of years later when the house will be quiet and orderly — and LONELY.

When she finds that what SHE thinks seems to have less and less influence on her children, that their opposition to some of her ideas only means that they are beginning to think and figure things out for themselves.

When she envies some successful career woman her exciting job, that there isn't any more challenging job in the world than creating a happy home.

★ ★ ★

When she grows restless at being "tied down," that being needed by others is absolutely necessary to most women's happiness.

When she feels that all she does for her husband and children is pretty much taken for granted, that the only real satisfaction of any job is the self-knowledge that it is being done to the best of one's ability.

When she is sure that her husband's job if full of excitement and adventure compared to hers, that if that were so why does he look forward to the weekends when he can be at home?

★ ★ ★

Many of a housewife's attitudes she picks up from other women. It's well for a woman to remind herself occasionally that there may not be any real reason for her to feel the way she does.

Sweater Shirts Essential Items

For active sportsmen, tennis sweaters include two basic styles—the classic pullover and the button-front cardigan. The true tennis sweater, which was designed by one of America's great tennis champs, is the Tilden V-neck pullover with its white cable-stitched body and blue and red band around the neck and cuffs.

★ ★ ★

A variation, styled in pullover length, is a soft wool cardigan in a bulky knit that buttons all the way. It sports a turn-up shawl collar and cigarette pocket that actually is roomy enough to hold your favorite brand.

★ ★ ★

Needing no introduction are the long-sleeved sweater-shirts which first captured the fancy of men across the nation last fall. Today, they are fast becoming an essential item in every man's sports wardrobe. Their perfect-fitting collar and hand-detailed placket insure comfort and a neat appearance.

Beauty Hint

After a pamper night at home, follow your leisurely bath with a good night's sleep. Try putting a few drops of your favorite scent on a cotton ball and pinning it to the inside of your pillow. It adds a distinct feeling of luxury.

GROVECREST MANOR
Modern Facilities for the care of Medical and Surgical Convalescents and the Aged.
161 STATE STREET
FE 5-6096
Complete detailed brochure on request.

In Pontiac
SUB-TEEN'S
SHOP AT
MARGARET ANN SHOP

A
Now Closed
Saturday at 6 P. M.
Open Sunday 2 to 5
Pastel
Wool Skirts
Alvin's
Huron at Telegraph
Park Free Rear of Store


Custom Drapery
DEPARTMENT
• • •
Tailored for your room, with an added touch of elegance because they come from Spencer's. New, smart and exciting materials await you. Our Color Stylists and Home Consultants will be glad to bring samples to your home. (No obligation—of course). Choose from Fortisan, Fiberglas, Cotton, Rayon, Cornice Boards, Traverse Rods and Bamboo.
VENETIAN BLINDS WINDOW SHADES
Spencer's
FLOOR COVERINGS
3511 Elizabeth Lake Rd. FE 4-7775

$5 Reward
(Monday Only)
To introduce this fine flexible, beautifully styled, ALLEN EDMOND wing tip (with full guarantee as shown below) all day Monday they will be priced at $19.95. A savings of $5 on each pair.
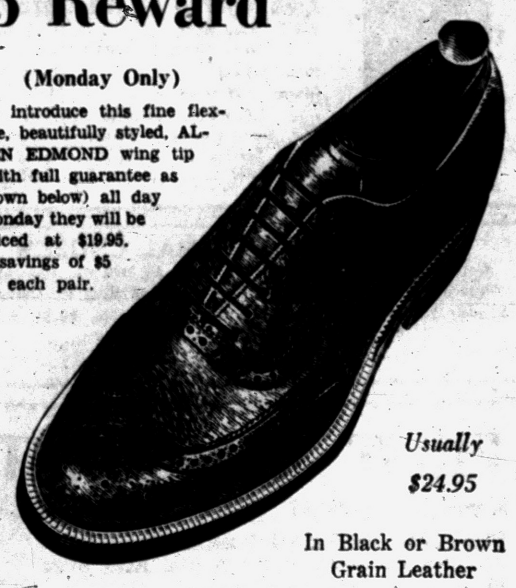
Usually $24.95
In Black or Brown Grain Leather

NOW! SAVE
WINTER APPAREL
Final Reductions
Ladies' Boys' . . . Girls'
SAVE UP TO 50% and MORE
Nellie's in RUSS' Country Store
4500 Elizabeth Lake Road
Open 10 A.M. to 10 P.M. Daily—Sunday 10 to 9


Time to Clean!
All winter long people have been tracking in dirt, grit and grime on your handsome rugs — and they probably show it! So why not let us quickly and beautifully restore the bright color and soft texture your rugs had when new? We can do it with our famous rug cleaning process!
We'll be glad to pick up your rugs for cleaning today. Call FE 2-7132.
NEW WAY
RUG and CARPET CLEANERS
42 Wisner Street FE 2-7132

CONTINUED FOR TWO WEEKS
CORRECTOR Hair Beautifier
Cold Wave and Haircut

Including Styling $6.95 for the most beautiful permanent you've ever had!
Thrift Cold Wave $5.35
• With Haircut
• Creme Shampoo
• Creme Rinse
Free! Perma Prep Shampoo and GloRnz with every shampoo and set Feb. only at $1.75
Neisner's
Beauty Salon, Second Floor
42 North Saginaw
Phone FE 8-1343
Appointment Not Always Needed

A SPECIAL SHOWING OF
Allen-Edmonds
Shoes of Guaranteed Comfort
You are cordially invited to attend a special showing of Allen-Edmonds complete line of fine men's shoes.
Guaranteed COMFORT
Most comfortable shoes you ever wore or your money refunded, on return of shoes within two weeks after purchase. Guarantee does not apply when corrective shoes are required.
DIEM'S SHOES
"Where Fit Comes First"
87 North Saginaw St. FE 2-2492
OPEN MONDAY AND FRIDAY NITE

Life Rule: 'Do the Best You Can; Leave the Rest to God'

Set Religious Gathering

ANN ARBOR (AP) — A conference on religion for college students will be held at the University of Michigan from Monday through March 10.

The Episcopal Church of the Advent
W. Long Lake Rd. at Middlebelt
Sunday Services 9:15 and 11:15 A. M.
Church School, 9:15 A. M.
THE REV. JOHN W. WIGLE, Vicar

FIRST OPEN BIBLE CHURCH
1517 Joslyn
1 Block N. of Walton Blvd.
Sunday School .....10:00 A. M.
Morning Worship ...11:00 A. M.
Youth Service ..... 6:30 P. M.
Evangelistic Service. 7:45 P. M.
Wed. Prayer Meeting 7:45 P. M.
Build Your Home with Us on the Open Bible
Rev. T. H. Staton, FE 2-8497

FRIENDS CHURCH
962 Voorheis Rd., K. of P. Hall
Sunday School .....2:00 P. M.
Worship Service .....7:30 P. M.
Cottage Prayer Meeting Wed. 7:00 P. M., 27 Miller
Rev. Luther Addington, Pastor
FE 2-6328

REBINDING of Bibles, Books, Magazines, Etc.
For Price Information Call:
CHRISTIAN LITERATURE SALES
39 Oakland Ave. FE 4-9591

CHURCH of CHRIST
87 LAFAYETTE ST.
Sunday Morning Worship ..... 10:00 a.m.
Evening Service ..... 7:00 p.m.
Saturday Song Drill ..... 7:30 p.m.
"BACK TO THE OLD PATHS" Jer. 6:16
FE 5-2071 FE 5-1993

The Pilgrim Holiness Church
Baldwin and Fairmont
A Growing Sunday School (all ages) ... 10:00 a.m.
Morning Worship ..... 11:00 a.m.
Pilgrim Y.P.S. ..... 6:45 p.m.
Golden Gospel Hour ..... 7:30 p.m.
Inspirational music and singing—Bible Preaching
"The Little Church With the Big Heart"
E. C. SWANSON, Minister ROY OVERBAUGH, S. S. Supt.



CHRISTIAN TEMPLE
505 Auburn Ave.
Full Gospel — Nondenominational
DR. and MRS. LELAND L. MARION, Pastors
9:45 Thru 12:15 A.M.
Morning Worship and Bible School
Rev. Luther Sheffield Speaking at All Services
7:45 P. M. Evangelistic Service Topic:
"The Mark of the Beast in the Tribulation"
7:45 P.M. Wed. Eve. — Bible Study
A Friendly Place to Worship

FIRST CHURCH OF THE BRETHREN
46 NORTH ROSELAWN
Sunday School, 10:00 A. M. Morning Message, 11:00 A. M. by the Pastor. Sunday Service, 7:00 P. M. by the Intermediate Girls' Class. Theme: "Missionaries" Special Music by Mary Small. Sat. True-Blue Class meets at the E. Green home, 3500 Oakview.
Prayer Meeting & Bible Study at the Wedow home, Thurs., 7:30 P. M.
REV. LEROY SHAFER, Pastor



Zion Church of the Nazarene
239 E. Pike St. FE 4-6216
REV. ROBT. A. NORTH, Pastor
Bible School ..... 10:00 A.M.
Morning Worship ..... 11:00 A.M.
DR. W. M. McGUIRE, Speaker
Dist. Superintendent of Eastern Michigan Dist.
Youth Service ..... 6:45 P.M.
Evangelistic ..... 7:30 P.M.

FIRST CONGREGATIONAL CHURCH
Corner East Huron and Mt. Clemens at Mill St., Pontiac
(Opposite Post Office) Asso. Pastor Karl W. Ostberg
Sunday School 10:30 Morning Service, 10:30 A.M.
"THOU HAST DECEIVED ME"
The Rev. Mr. Burton, Preaching

FIRST METHODIST
S. Saginaw St. at Judson Paul T. Hart, Pastor
10:00 A.M. MORNING WORSHIP,
Holy Communion "CHRIST, OUR PASS OVER"
11:15 A.M. CHURCH SCHOOL
6:15 P.M. YOUTH FELLOWSHIP
7:30 P.M. EVENING WORSHIP
"WE WOULD BE JESUS"
Wednesday 6:30 P.M. LENTEN DINNER

FIRST SPIRITUALIST CHURCH
16 Chase St.
Lyceum ..... 10:30 Sun. Morning
Evening Services ..... 7:30 p.m.
Mr. Edward Grey of Lansing
Open Forum ..... 7:30 p.m. Wednesday

FIRST BAPTIST CHURCH
Oakland and Saginaw
Pontiac, Michigan
Rev. H. H. Savage, Pastor
Rev. W. E. Hakes, Ass't Pastor
Our responsibility—the World; Our resources—the Word.
SUNDAY SCHOOL—9:45 A. M.
(Classes for All Ages)
MORNING WORSHIP—10:45 A. M.
"THE SEVEN WHEREINS OF MALACHI"
EVENING WORSHIP—7:00 P. M.
"THE MOST COMPREHENSIVE CHAPTER IN THE BIBLE"
Dr. H. H. Savage, speaking at both services.

Billy Graham Film Scheduled Sunday

The Silvercrest Baptist Church, Dixie Highway at Rosemary St., will show the Billy Graham film, "Souls in Conflict" at 7:30 p.m. Sunday.

This is the story of three people, a jet pilot, an actress and a factory worker, in life's struggle. Dr. Graham will bring a message in the picture and George Beverly Shea and Cliff Barrows will be leading the huge choir. The picture was taken with the Graham London Crusade as a background. It is in natural color.

The Rev. James H. Luther, pastor, extends an invitation to the public.

Confident Living

Fill Mind by Faith, Hope, Courage to Renew Vitality

By NORMAN VINCENT PEALE

It was shortly after midnight. I had made a speech in Cleveland and was in Union Station there waiting for my train back to New York. Feeling hungry, I sat down at the lunch counter for a bedtime snack.

A wiry, bundle-of-energy sort of man took the seat next to mine. He looked familiar. So I turned and found he was an old friend, Walter H. Judd, United States Congressman from Minnesota. We started to talk, and in no time at all he was making a fascinating speech to me on the world situation. Soon some others were listening to his amazing ability to interpret events.



DR. PEALE

It was a wonderful experience. Walter Judd just gave out inspiration and zest and energy. "Walter," I asked him, "where do you get all this energy?"

SIMPLE RULE

"It's simple," he answered. "Believe in what you're doing and only do what you believe in. If I get to fooling around with things I think I ought to do, but don't really believe in, it wears me out and I get tired. But, if I believe in what I'm doing and do what I believe, I have the time of my life and my energy never runs down. In addition, I have one basic rule of living: "Do the best you can and leave the rest to God."

★ ★ ★

Then he went on to tell me about a recent visit his wife had with Mrs. Eisenhower. The First Lady told Mrs. Judd a charming story about the President which is worth repeating. As Congressman Judd told it to me, it went something like this:

"Sometimes at night when he is tired and perhaps might be justified in being worried, Ike gets into bed and says something like this, 'Lord, I've done the best I can today, and I'm grateful for your help. Doubtless I muffed a few. You take over from here.'

"And," added the President's wife to Mrs. Judd, "he just turns over and goes to sleep."

President Eisenhower knows that God is with him while he is working, and he also knows that God works on while he sleeps. That is real faith and real prayer. A wonderful secret of life is simply to do the best you can, with God's help, and then, when you have done your best, to put it all in God's hands and trust in Him that everything will come out all right.

★ ★ ★

If a President of the United States can do it, faced with so many world-shaking problems and decisions every day — and President Eisenhower is far from being the first President to follow this sensible practice — think how much easier it is for you, with your own comparatively minor problems, to do the same.

RE-CREATIVE FORCE

It is easy to permit our spirit to die down, to become drab and dull. Fortunately, there is in this universe a re-creative life force. God is both Creator and Re-creator. At the beginning of your life, God created you, and He has the power to re-create you constantly.

You can put yourself in contact with this great re-creative force by going to church, by saturating your mind with the dynamic truths of the Bible, and by praying. By filling your mind with thoughts of faith, hope, courage and the greatness of God, you perpetually renew energy and vitality. Practice living that way, and as you master the art, you will enjoy dynamic life.

(Copyright 1957)



Pontiac Press Photo

WIN ESSAY CONTEST — "Why I Think My Dad Is Best" was the subject given Jewish young people for an essay contest by Pontiac B'nai B'rith Lodge No. 850. At the Father and Children's Banquet in Congregation B'nai Israel Fred Niedelson (left) presented a winning award to Bonnie Marlowe and Ralph Merkowitz (right) rewarded Martin Foxman. The lodge expects to make this an annual affair.

"The Lord is with you, while ye be with him; and if ye seek him, He will be found of you; but if ye forsake Him, He will forsake you."

First Presbyterian
West Huron at Wayne
Rev. W. H. Marbach
Rev. G. E. Hershey
Worship Services 9:30 and 11 a.m.
Church School 9:30 and 11 a.m.

United Presbyterian Churches

OAKLAND AVENUE
Oakland at Cadillac
Theodore R. Allebach, Pastor
Bible School .....11:20 A. M.
Worship .....10:00 A. M.
"PUTTING AWAY CHILDISH THINGS"
Youth Fellowship ..6:00 P. M.
Evening Service ...7:30 P. M.
GUEST SPEAKER: Rev. Ted Place
Wednesday Prayer Meeting .....7:30 P. M.

JOSLYN AVENUE
Joslyn at Third
Edmund L. Watkins, Pastor
Bible School .....9:30 A. M.
Worship .....10:45 A. M.
Youth Fellowship 6:30 P. M.
Evening Service ..7:30 P. M.
Wed. Night Prayer 7:30 P. M.

AUBURN HEIGHTS
3456 Primary Street
J. Harvey McCann, Pastor
Bible School .....10:00 A. M.
Worship .....11:15 A. M.
Youth Fellowship . 6:30 P. M.

COMMUNITY UNITED PRESBYTERIAN CHURCH
Drayton Plains, Michigan
W. J. Teeuwissen, Jr., Pastor
Bible School ..... 9:45 A. M.
Morning Worship .11:00 A. M.
Youth Groups .... 6:30 P. M.
Evening Worship . 7:30 P. M.
Wednesday Prayer and Study Hour ..... 7:30 P. M.

School of Christian Living to Start With 6:30 Dinner

The School of Christian Living held anually at Central Methodist Church will begin Wednesday with a dinner at 6:30 p.m. This is the first of six dinner meetings.

★ ★ ★

Frederick J. Lutz, personnel manager of the Trenton Plan of Chrysler Corp. will speak on "The Christian Approach to Industrial Relations."

A leader in the Trenton Church, he received his Bachelor of Science degree in Education at Wayne University. He began as an apprentice for Chrysler, became a teacher, then general supervisor of technical training.

Mr. Lutz was made supervisor of supervisory training before being appointed to his present position.

Children through the kindergarten will be cared for in the nursery during the program.

Dr. Milton H. Bank, pastor, will preach Sunday morning on "You Are the Glove on the Hand of God."

At 2:30 p.m. Sunday, the Aldersgate Fellowship will meet at the corner of W. Long Lake Road and Telegraph. They will leave then for Detroit where the group will be guided on a "Go See Tour" to Detroit's "skidrow" as part of a study on social problems.



FREDERICK J. LUTZ

Pre-Lenten Supper to Be in Parish Hall

A pancake supper will be the last of the pre-Lenten events scheduled at St. Benedict's parish. The affair will be held Monday evening from 5 to 8 p.m. in the parish hall.

Although "Aunt Jemima" will make a personal appearance, the supper will be prepared and served by the Holy Name Society, the men of the parish.

The event has been planned as a family night with Paul Wilhite, general chairman.

CHRIST LUTHERAN WATERFORD TOWNSHIP
Airport Rd. at Williams Lake Rd.
WORSHIP SERVICE 11:00 A. M.
SUNDAY SCHOOL 9:30 A. M.
Arvid E. Anderson, Pastor

MOUNT OLIVE GENERAL BAPTIST CHURCH
1196 Joslyn Ave.



The Rev. R. L. Book, Pastor
Sunday School 10:00 A. M.
Morning Service 11:00 A. M.
Evening Service 7:30 P. M.
Prayer Service Wed., 7:30 P. M.
CECIL KELLER, S. S. Supt.

'Life of Jan Hus' Slated Await Chaplain's Talk

A dramatization, "The Life of Jan Hus," will be seen in connection with the 500th anniversary of the founding of the Moravian Church over the NBC-TV network program, "Frontiers of Faith," March 3 at 1:30 p.m. EST.

On March 10, at the same time, Dr. Eugene Carson Blake, president of the National Council which sponsors the series, will be "cross-examined" by newsmen.

Study World Program

Three hundred Methodist women, representing 31,000 Women's Societies of Christian Service across the United States, will study the worldwide missioary program which they support at a national Conference on Missions, March 3-7 at Buck Hill Falls, Pa.

EVANGEL TEMPLE
365 East Wilson
Non-Denominational Full Gospel
Sunday School, 9:45 A.M.
Worship, 11:00 A.M.
Evangelistic Service Sunday Evening, 7:45 P.M.
Geoffrey Day, B.A.B.T.H. Pastor



The Christian and Missionary Alliance Church
Isaac Crary Jr. High School
501 Cass Lake Rd. N.
Just North off M59
Sunday School ... 9:45 A.M.
Sunday Worship .. 11:00 A.M.
"FEARING GOD AND SERVING IDOLS"
Evening Service ... 7:30 P.M.
"RENEWING COVENANTS AND VOWS"
REV. G. J. BERSCHE, Pastor
230 N. Cass Lake Rd.

Blinded Koreans See New Future

Church Builds Village, Gives Adults Skills to Earn Their Way

Thirty-two Korean families with one or both parents blind have moved from makeshift shelters along a dike, or under bridges, or in a riverbed at Taejon, into comfortable, two-family cottages that make "Heavenly Light Village," south of Taejon.

Their new homes were constructed of materials from Korea Civil Assistance Command. Church World Service, which provided funds for construction of the homes from American donors, reports the progress.

The blind colony, developed by Mrs. Dexter Lutz, wife of the agricultural director of the Union Christian Service Center, has a Bible Club Primary School attended by 50 children and an active 4-H Club. Its "Virginia Milk Kitchen" serves 150 cups of hot milk gruel daily.

Blind adults are taught to make straw rope by machine, to weave, knit, or make bamboo baskets in a program of industrial training sponsored by American Foundation for Overseas Blind.

Men who have never before earned money and people who supposed that they would always remain beggars are now helping to support their families. This program is the only one of industrial training for blind people within a large area of Asia.

Scholarship Drive On

Fifty thousand dollars for Crusade Scholarships is the top request from the Division of National Missions for the Methodist Church's "Week of Dedication" March 3 to 10. Nine home mission needs, which it is hoped the Week's gifts will provide, bring the total national missions askings to $280,000. Adding the needs in overseas missions and in other services, the total asked is in excess of $800,000.

Central Methodist
Rev. Milton H. Bank, D. D. Minister Calvin C. Rice, B. D., Asst.
Sunday School ..... 9:45 A.M.
Morning Service ..... 10:45 A.M.
"You Are the Glove On the Hand of God"
Dr. Milton H. Bank, Preaching
(Broadcast Over WPON 11:00 A.M.)

Lutherans Seek $38 Million Fund for 'God's Bank'

St. Louis, Mo. businessmen and clergymen who will spearhead a drive for funds for "God's Bank" met recently at the world headquarters of The Lutheran Church-Missouri Synod here.

"God's Bank" is the name for the Synod's Church Extension Fund, which furnishes loans to the 32 North American districts of the church body for purchase of church sites, and erection of church buildings and parsonages.

The men, who are being tagged "tellers," will spend several weeks of full-time effort on obtaining deposits for the fund by Lutheran people throughout North America. Ultimate objective is a 38 million-dollar revolving fund which would enable the synod to continue its current goal of 1350 new congregations in the next ten years.

Protestant TV Studio Dedicated in Atlanta

A new $250,000 TV studio was dedicated at the Protestant Radio and Television Center in Atlanta, Ga., Feb. 18-19.

"Now we shall be able to interpret the Christian message in action and color as well as sound," Dr. John Alexander, president of the center declared.

The center is owned jointly by five denominations — Methodist, Episcopal, United Lutheran, Presbyterian U. S. and Presbyterian U. S. A. Its radio shows are currently distributed to some 740 stations in this country and the Armed Forces radio network.

Church Sponsors Contest

The choir of the St. James Missionary Baptist Church and the "Morning Doves" musical group will be heard in a musical contest at 7:30 p.m. Sunday in the St. James Church, 345 Bagley St.

The Rev. V. L. Lewis, pastor, stated that the public is invited.

Rev. Ted Place Youth Speaker

Sunday School Strives for 557 in Eight Week Attendance Contest

The Rev. Ted Place, staff evangelist of Youth for Christ International, will speak at the Oakland Avenue United Presbyterian Church at 7:30 p.m. Sunday.

★ ★ ★

During his college and theological studies, he directed Camp Manikomos, a Christian camp for girls and boys in northern New Jersey.

The Rev. Mr. Place has directed the weekly radio program "Youth Vespers" and the daily "Morning Meditations."

Youth for Christ International has reached into 79 nations of the world with the message of the Gospel and into every state of this nation with youth rallies, and high school Bible club ministries. Its work among youth delinquents is known as Youth Guidance program.

The choir under the direction of Bill Coffing will sing two selections.

★ ★ ★

The Sunday School is now conducting an eight week attendance contest. The goal is 557 in 1957. Last Sunday 517 were present.

The Rev. Theodore R. Allebach will preach on "Putting Away Childish Things" Sunday morning.

Puerto Ricans Ordain First Woman Minister

Puerto Rican Methodists, at their 1957 annual conference session recently, ordained the first woman minister, laid the cornerstone for an $80,000 church and reported gains in membership and enrollment.

Together with six men ordained as elders, Mrs. Julia Torres Fernandez was ordained a deacon by Bishop Fred P. Corson, Philadelphia. A junior high school supervisor in Ponce, Puerto Rico's second largest city, Mrs. Fernandez has been an active Methodist 30 years, president of the conference Woman's Society of Christian Service and a supply preacher.

SEVENTH-DAY ADVENTIST CHURCH
H. F. Lohr, Pastor FE 5-1204 156 Mt. Clemens St.
SABBATH SCHOOL ..... Saturday 9:30 a.m.
SABBATH WORSHIP ..... Saturday 11:00 a.m.
YOUNG PEOPLE'S MEETING ..... Saturday 6:00 p.m.
PRAYER MEETING ..... Wednesday 8:00 p.m.

FAITH BAPTIST CHURCH
CAI Building—5460 Williams Lake Rd.
Sunday School ..... 10:00 a.m.
"THE BOASTING MAN"
Morning Worship ..... 11:00 a.m.
"THE RETURN OF THE KING"
Evening Service ..... 7:30 p.m.
"SATAN IS YOUR ENEMY"
BABY DAY—Sup't. Mrs. Dormon



Al Kasten, Pastor

ST. JOHN'S LUTHERAN CHURCH
87 Hill Street at Cherry Court
Sunday School ..... 9:45 A.M.
Morning Worship ..... 11:00 A.M.
Rev. Carl W. Nelson, B. D., Pastor
Parsonage: 745 Owego Drive FE 4-3404

Church of Christ
MILTON E. TRUEX, Minister
1180 N. Perry—Phone FE 2-6269
"THE HERALD OF TRUTH" 7:30 P. M. Wednesday Eve. Service
WXYZ—Each Sunday, 5:00 P. M. 9:50 A. M. Sunday Bible School
7:30 P. M. Sunday Evening Service 10:50 A. M. Sunday Worship
FE 5-7642 871 Robinwood Ave.

THE SALVATION ARMY
(CITADEL)
29 W. Lawrence Street
SUNDAY SERVICES
Sunday School—9:45 A. M. Young People's Legion—6 P. M.
Holiness Meeting—11:00 A. M. Salvation Meeting—7:30 P. M.
Thursday Prayer and Praise Meeting—7:30 P. M.
S/Captain and Mrs. Magnus A. Michalsen, commanding officers-in-charge
YOU ARE CORDIALLY INVITED!

DONELSON BAPTIST CHURCH
Elizabeth Lake Rd. at Tilden OR 3-3200
Sunday School ....10 a. m. Morning Worship ....11 a. m.
Junior and Beginners' Church
Youth Service ..... 6:30 p. m.
Evening Church Service ..... 7:30 p. m.
Midweek Service ..... 7 p. m. Wednesday
Pastor—REV. LEE LaLONE S. S. Supt.—ARTHUR EWALD

Apostolic Church of Christ
458 CENTRAL
A Church that preaches the Apostles Doctrines. Baptize like they did and receive the Holy Ghost; bring your Bible and Bible questions. Find out for yourself; don't take hear-say.
MORNING SERVICE SUNDAY .. 10:00 A.M.
EVENING SERVICE ..... 7:00 P.M.
Sunday, Tuesday, Thursday and Saturday
Bishop L. A. Parent, Pastor



Bishop L. A. Parent, Pastor

"For scarcely for a righteous man will one die . . ."

SCIENCE CHURCH CHRISTIAN PSYCHIC
30 Whittemore Street
7:00 P. M. Sun. Eve. Prayer Service
7:30 P. M. Sunday—Rev. Marshall Silver Tea, Wed., March 6

FIRST UNITED PENTECOSTAL CHURCH OF PONTIAC
ONENESS
178 Green Street
SUNDAY SERVICES
Sunday School ..... 10. a.m.
Morning Worship ..... 11 a.m.
Young People . . Wed. 7:30 p.m.
Rev. Marvin P. Hester
"The Whole Gospel for the Whole World"—ONENESS

CHURCH OF THE GOOD SAMARITAN
199 Auburn Avenue
Healing, 7:00 P. M.
Service, 7:15 P. M.
Glenn Cooley of Pontiac, Speaker

UNITY
71½ N. Saginaw St. FE 2-4009
Sunday, 11:00 A. M.
Rev. Blanche Jobi, "Your Need Is Met"
Tuesday, 12:00 to 4:00 P. M.
Thurs., 7:00 P. M.—Study Class "Let There Be Light"

Lutheran Churches
MISSOURI SYNOD

ST. PAUL
Joslyn at Third
(North Side)
George Mahder, Pastor
Morning Service .10:45 A. M.
Sunday School .. 9:30 A. M.

Cedar Crest
Farnsworth off Union Lk. Rd.
(Next to Dublin School)
Howard E. Claycombe, Pastor
Sunday 9:45 and 11:00 A. M.
Evening ..... 7:30 P. M.
Wednesday ..... 7:30 P. M.

WATERFORD TOWNSHIP
V.F.W. Hall—Walton Blvd.
(Between Dixie & Sashabaw)
Vicar, Martin Renner
Church Service .. 9:30 A. M.
Sunday School .. 10:45 A. M.

GRACE
Corner Genesee and Glendale
(West Side)
Richard C. Stuckmeyer, Pastor
Services at 9 A. M. and 11 A. M.
Sunday School at 9 A. M. and 11 A. M.

ST. TRINITY
Auburn at Jessie
(East Side)
Rev. Ralph C. Claus
Sunday School .. 9:45 A. M.
First Service .... 8:30 A. M.
Second Service ..11:00 A. M.

WATERFORD COMMUNITY CHURCH
Andersonville Road — Near Dixie H'way
Sunday School 9:45 a.m. Worship 11:00 a.m.
Evening Service ..... 7:00 p.m.
Family Bible Hour Wednesday ..... 7:30 p.m.
Robert B. Winne, Pastor — Fundamental — Undenominational

WESLEYAN METHODIST
67 NORTH LYNN STREET
10:00 SUNDAY SCHOOL — W. Y. P. S. 6:45 P. M.
11:00 WORSHIP — EVANGELISTIC 7:30 P. M.
Rev. C. D. Friess, Pastor

Central Christian Church
G. W. GIBSON, Minister. FE 4-0239
347 North Saginaw
Bible School ..... 9:45 A.M.
Morning Worship ..... 11:00 A.M.
"A STAGNANT RELIGION"
Young People Meeting ..... 6:30 P.M.
(For All Ages)
Evangelistic Hour ..... 7:30 P.M.
"REVELATION REVEALED"
Wednesday Prayer Meeting ..... 7:00 P.M.

All Saints Episcopal Church
Williams St. at West Pike
The Rev. C. George Widdifield, Rector
The Rev. Lewis W. Towler, Curate
SUNDAY SERVICES
8:00 A.M.—Holy Communion
9:30 A.M.—Morning Prayer, Church School
11:00 A.M.—Holy Communion and Sermon by The Rev. Lewis W. Towler. Church School

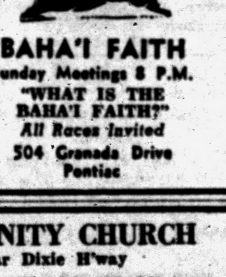

ST. GEORGE'S CHAPEL
Milford, Mich.
8:00 A. M.—Holy Communion
9:45 A. M.—Church School
11:00 A. M.—Holy Communion and Sermon by The Rev. Robert J. Bickley, Vicar

ST. ANDREW'S EPISCOPAL CHAPEL
8301 Hatchery Rd., Drayton
9:15 A. M.—Morning Prayer
9:35 A. M.—Church School
11:00 A. M.—Holy Communion, Sermon and Church School



LUTHER LEAGUE SERVES — Members of the Luther League will present a "Youth Fellowship Service" at the 11 o'clock morning worship hour tomorrow at St. John's Lutheran Church in observance of Youth Sunday. Meeting to complete arrangements were Mary Nelson, 384 Exmore St. (left to right), Ralph Clauson, 960 Spence St., Bruce Quayle, 58 Pingree St. and Delores Gustavson, 61 E. Colgate Ave.

Pontiac Press Photo

Luther League to Give Service

'Where Jesus Walked' to Be Theme of Sunday Worship Hour

Youth Sunday will be observed in St. John's Lutheran Church tomorrow with members of the Luther League, the young people's group, presenting "Youth Fellowship Service" at 11 a.m.

★ ★ ★

The theme of the service will be "Where Jesus Walked." The life and work of Jesus during His short three year ministry before the Crucifixion will be presented in a manner that will be challenging to the worshipers of today.

Eddie Santala, president of the Luther League, will be in charge of the service.

Others participating will be David Odden, Doreen Santala, Mary Jo Nelson, Joan Isaacs and Ralph Clauson.

Also included in the service will be Gerald Larson, Linda Ryden, JoAnn Folsom, Delores Gustavson, Bruce Quayle, Edwina Palmer and Carol Ann Westness.

The choir will sing "The Son of Man Goes Forth to War" by Warring and Mrs. LaVon Ryden will sing "I 'Walked Today Where Jesus Walked" by O'Hara.

★ ★ ★

At 6 p.m. the young people will meet for their regular weekly meeting in the church and continue the observance of Youth Sunday at that time.

FIRST SOCIAL BRETHREN CHURCH
316 Baldwin Avenue FE 2-0384



REV. TOMMY, Guest Pastor

Young People's Meeting Tues. .... 7:30 p.m.
Prayer Service Thurs. ..... 7:30 p.m.
Saturday Evening Service ..... 7:30 p.m.
Sunday School ..... 10:00 a..m
Morning Worship ..... 11:00 a.m.
Bible Study Sunday ..... 6:30 p.m.
Sunday Evening Service ..... 7:30 p.m.
Public Invited

9:45 A. M. SUNDAY SCHOOL
Classes for all ages.
11:00 A. M. WORSHIP—
Christianity"
"Mediocre
TAKE LIFE AS YOU FIND IT BUT — DON'T LEAVE IT SO.
6:45 P. M. YOUTH FELLOWSHIP PROGRAM
7:30 P. M. WORSHIP SERVICE
Theme: "The Unwanted Christ."
Wednesday—7:30 P. M. "PRAYER and BIBLE HOUR"
FIRST UNITED MISSIONARY CHURCH
135 Prospect O. E. Eastman, Minister

FIRST FREE METHODIST
501 Mt. Clemens Street
REVIVAL MEETING Mar. 5-10 — each evening 7:30 p.m.
Rev. E. E. Cutler, Youth Evangelist, Guest Speaker
11:00 a.m. THE HOLY SPIRIT, TEACHER and GUIDE
7:30 p.m. PREPARATION FOR REVIVAL
Sunday School 10:00 a.m. — F.M.Y. 6:30 p.m.
Classes for All Ages — *Program for Youth*
LYAL H. HOWISON, Pastor — EDWIN STEVENS, F.M.Y. President
Phones FE 2-4252 — FE 2-9955

FIRST CHURCH of the NAZARENE
60 State Street



Bible School ..... 9:45 A. M.
Morning Worship ..... 11:00 A. M.
"THE CHRISTIAN AND EARTHLY POSSESSIONS"
Evangelistic Service .... 7:30 P. M.
"A VAIN PLEA"
Youth Service ..... 6:30 P. M.
Kenneth A. Hutchinson, Pastor — Arthur Hubbs, Minister of Music

GOODWILL GENERAL BAPTIST CHURCH
2287 Auburn Road—½ Mile West of Crooks Road
Sunday School, 10 A. M. — Worship Service, 11 A. M.
Community Singing 2:30 to 4:00 Sunday
Wed., 7:30 P. M. — Evening Worship. Sat., 7:30 P. M.
S.S. Supt., John Burleson; Pastor, Rev. Billy Brown—FE 8-8692

CHRISTIAN SCIENCE
SUBJECT FOR SUNDAY
"CHRIST JESUS"
Sunday Services and Sunday School 11:00 A. M.
Wednesday Evening Service 8 P. M.
Reading Room 2 East Lawrence Street
Open Daily 11 A. M. to 5 P. M.
Friday to 9 P. M.
FIRST CHURCH OF CHRIST, SCIENTIST
Lawrence and Williams Streets
HOW CHRISTIAN SCIENCE HEALS
RADIO STATION CKLW 800 KC
Sunday—9:45 A. M.
"ABIDING IN PERFECT PEACE"
TELEVISION
SUNDAY—9:30 A. M.
CHANNEL 7
WXYZ-TV

TV Film Shows Daily Life of 'White Doctor' in Africa

A television documentary on missionary medicine which has drawn unprecedented praise from professional groups and lay viewers will be repeated "by demand" Tuesday night.

It is "Monganga," latest in the prize-winning March of Medicine sponsored by Smith, Kline & French Laboratories, Philadelphia pharmeceutical manufacturers. The full-hour report, in compatible color, will be shown at 9:30 p.m. EST over the NBC-TV network.

Hundreds of viewers sent a flood of enthusiastic letters, telegrams, and cards—many asking to see the program again.

The National Council of Churches through Dr. S. Franklin Mack, executive director of the Council's Broadcasting and Film Commission, declared: "Monganga has brought more expressions of appreciation from church people than any other program in recent years. Never had the work of a medical missionary been portrayed more appealingly, nor with greater fidelity.

★ ★ ★

Dr. George F. Lull, secretary-general manager of the American Medical Association, asserted: "Never has a television documentary so beautifully portrayed the prime object of the medical profession—'to render service to humanity.'" Dr. Lull said the program was "an experience not to be missed."

PORTRAYS MISSION WORK

"Monganga" is Knundu dialect for "white doctor." The show, tribute to the American missionary everywhere, focuses on Dr. John Ross, who since 1950 has ministered to the physical and spiritual needs of natives in the village of Lotumbe.

In his hospital, surgery is always preceded by prayer. In the mission compound, each day begins with the communal singing of hymns.

★ ★ ★

The documentary follows Dr. Ross through his 14-hour day. He is shown overseeing a leprosarium; conducting a "bush clinic" for a tribe of semi-pygmies; meeting daily the special challenge of tropical diseases.

Beyond his roles as physician and man of God, his concern over the living conditions of the natives has made him an expert carpenter, brick-maker and a field-construction engineer.

This is the man who decided to become a medical missionary after death claimed the lives of his first four children, two within 10 days. John Ross was then a minister in California. He was 36 years old—"too old," his friends counseled, even to consider returning to school to become a doctor.

★ ★ ★

John Gunther, author of "Inside Africa," is principal narrator for the film. Andre Cauvin, European and African cinematographer who holds a Venice Film Festival award, directed Monganga.

March of Medicine, produced in cooperation with the American Medical Association, was the first television series to win the Albert Lasker Award for Medical Journalism. Smith, Kline & French laboratories has pioneered both closed circuit TV presentations for doctors and network medical programs.

CALVARY MISSIONARY CHURCH
206 Midway—at Sanford
Sunday School ..... 10:00 A. M.
Morning Worship ..... 11:00 A. M.
Evening Worship ..... 7:30 P. M.
Wednesday, Day of Prayer Beginning at 10:00 A. M.
Rev. Rose L. Davis, Pastor
FE 4-0625



BAHA'I FAITH
Sunday Meetings 8 P.M.
"WHAT IS THE BAHA'I FAITH?"
All Races Invited
504 Granada Drive
Pontiac

Church Group to Meet for Evening Service

Members and friends of the Primitive Baptist Church will meet at 7:30 tonight in the home of Mrs. Bessie Barton, 47 Hudson St. Elders Levi Saylor and Boyd Wilson will preach. The group meets the first Saturday evening of every month for worship service in Mrs. Barton's home.

Church Still Broadcasts

Seoul's Christian radio station, HLKY, the "Radio Voice of the Church in Korea," has completed two years of broadcasting. A Methodist missionary is manager of the station which is operated by an interdenominational agency. Other Protestant churches cooperate in the program.

"In the multitude of my thoughts within me, Thy comforts delight my soul."

UNITED LUTHERAN CHURCH OF THE ASCENSION
Williams and Lorraine
Rev. Wm. LaFountain, Pastor
The Common Service 11:00 a.m.
Sunday School .....10:00 a.m.

Prayer Service at Presbyterian

Mrs. Richard Moore, an American Indian, to Discuss Missions

A World Day of Prayer Communion Service under the auspices of United Church Women will be held Friday in the First Presbyterian Church.

★ ★ ★

The program will begin at 9:45 a.m. Luncheon will be served at noon and the afternoon service will be at 2 o'clock. Mrs. Eva Spears is general chairman.

Mrs. Richard Moore, an American Indian from the Yakima Country, will be the speaker at 5:30 p.m. Sunday.

Following her address on "Protestant Mission Among American Indians," there will be a question and answer period.

The Tuxis Society will meet at 5:30 Sunday evening under the leadership of Al Brewer. The film, "Things That Count" will be shown and discussed. John Markley will provide refreshments.

Dr. William H. Marbach and the Rev. Galen E. Hershey with a number of Elders will attend the meeting of the Detroit Presbytery Tuesday at Bethany Presbyterian Church, Detroit.

A delegation of women with Mrs. H. H. Pattison, president of the Women's Association, will attend the monthly meeting of Detroit Presbyterial at Grace Church, Detroit.

★ ★ ★

The Lenten Youth Communicant classes will be held each Sunday until Easter at 4:30 p. m. Adult classes will be held at 9:30 each Sunday morning. The two pastors will be the instructors.

Hawaiian Lad Drew Attention

His Story Challenged Missionaries to Begin Work in the Islands

It was a Kona lad, Opukahaia, from Hawaii, who sent Christianity to the islanders. At 17, he shipped on an American vessel whose home port was New Haven, Conn.

He was found one day on the steps of a Yale University building, weeping because of his ignorance. He was taken in and trained.

The boy became well-known in the area, and his story aroused the first interest in missionary work in his home islands. A group of New England preachers was sent halfway around the world.

They were to convert a heathen despotism into a Christian monarchy, and the influence of their descendants was to play a part in bringing the islands under the United States.

A remarkable fertile field awaited these apostles. At Kailua Bay on the Kona coast, the pagan gods had been defied and the old tabus broken in 1819, shortly after the death of King Kamehameha I, who had united the islands.

The missionaries arrived to find a spiritual vacuum ready for their filling.



REV. L. R. MINER

Speaking at the revival meetings in Liberty Baptist Church will be the Rev. L. R. Miner, pastor of the Macedonia Baptist Church. The revival will be held every night except Saturday from Monday through March 15. Choirs from other churches will present special music at the 8 p.m. services.

Psychiatry Links Religion in Firm New Partnership

ANN ARBOR—The old concept that religion and psychiatry are at odds with each other in theory and practice is no longer true. Partnership between them is now an established fact, a member of The University of Michigan's Mental Health Research Institute said recently.

The Rev. C. Leslie Glenn told the 18th annual Michigan Pastors Conference that "complete cooperation without compromise" now exists among professional ministers and psychiatrists. While all members of each profession do not like everything about the other, he said, "The time is past for suspicion based on ignorance."

Reverent Glenn said seminaries of all faiths are adding psychologists to their faculties and the armed forces are sending chaplains to school for a years training in psychiatric techniques. On the other hand, he added, "Psychiatrists are for the most part past their doctrinaire assumption that religion is an illusion without a future."

'Broken Fragments' Film to Be Shown

The Rev. Lee LaLone will show the film entitled "Broken Fragmens" at 7:30 p.m. Sunday in the Donelson Baptist Church, Elizabeth Lake road at Tilden.

★ ★ ★

Dr. Louis T. Talbot, chancellor of the Bible Institute of Los Angeles, recently made a trip through Egypt and photographed the people and country.

Shown in the picture are the Pyramids, the great temples of Luxor and Karnak, the Valley of the Kings and the interior of the tombs of the Pharaohs.

The Bible Institute has been training young people for Christian service for nearly 50 years. Dr. Talbot has made missionary surveys throughout the world that the school might better equip its students for service.

★ ★ ★

Affiliated with the Bible Institute are Biola Bible College, Talbot Seminary and School of Missionary Medicine.

HIGHLAND Congregational Church
½ Block Off M-59 on Milford Rd.
10:00 A. M.—Sunday School
11:00 A. M.—Morning Worship
6:00 P. M.—Evening Service
Young Peoples Fellowship
Pastor, MAURICE DIRETTE

BETHEL TABERNACLE
First Pentecost Church of Pontiac
Sunday School 10 a.m.
Morning Worship 11 a.m.
Evangelistic Service 7:30
Tues. Eve. Service 7:30
Thurs. Eve. Service 7:30
Rev. and Mrs. E. Crouch
1348 Baldwin Ave.
FE 5-8256

COLUMBIA AVENUE BAPTIST CHURCH
64 West Columbia Ave.



Sunday School ..... 9:45 A. M.
Morning Worship ..... 11:00 A. M.
B. T. U. ..... 6:30 P. M.
Evening Worship ..... 7:30 P. M.
Wed. Prayer Meeting ... 7:30 P. M.
REV. A. H. MULLINS, Pastor — Phone FE 4-8574
Affiliated with Southern Baptist Convention

YOU be the judge!



DECIDE TO ATTEND THE *Assemblies of God* Sunday School
COMMUNION SERVICE ..... 11:00 A.M.
OLD TIME REVIVAL SERVICE ..... 7:45 P.M.
RADIO: WPON, SUNDAY MORNING ..... 8 o'Clock
Mid-week Services, Tuesday and Thursday
"Visit the Church of the Old Fashioned Gospel!"
FIRST ASSEMBLY of GOD
210 N. Perry St. at Milbourne Place
REV. W. C. WIBLEY, Minister

BETHANY BAPTIST CHURCH
West Huron at Mark
9:45 A.M.—Church School, Classes for All Ages; 6 adult Classes
11:00 A.M.—Communion Meditation—"TWO SONS"
5:00 P.M.—Fellowship Hall for Young People
7:00 P.M.—Youth Groups Worship Hour
Wed. 7:30 P.M.—Prayer Service, Rita Smith, Leader
REV. NELSON W. DALENBERG, Interim Pastor

FIRST GENERAL BAPTIST CHURCH
249 Baldwin Ave. FE 4-7172



FE 4-7407

Choir Rehearsal Saturday ..... 7:00 P. M.
Sat. Eve. Church Conference .... 8:00 P. M.
Sunday School ..... 9:45 A. M.
Morning Worship ..... 11:00 A. M.
Evening Service ..... 7:00 P. M.
Tues. Teacher Training 10 A.M.— 7:00 P. M.
Wed. Prayer and Bible Study .. 7:30 P. M.
Thurs. Jr. Bible School ..... 6:00 P. M.
Singing School Mar. 11-31st. Applications Now Available
Lowell D. Baggett, Choir Director
Rev. Robert Garner, Pastor

"New Church Sunday"
9:45—Film "Seventeen" for High School and Junior Hi Youth Only!
11:00—First Morning Worship in New Church
7:30—"Seventeen" in Our Radiant Evening Hour
Marimont Baptist Church
Walton Blvd. and Hollywood
Rev. David Mortensen, Pastor

Emmanuel Baptist Church
Telegraph Road at Orchard Lake Ave.
Departmentalized Sunday School for All Ages
Auditorium Bible Class 10 A. M.
10 A. M. and 11 A. M.
Dr. Jim Mercer *Speaking*
7:30 P. M.
Dr. Willard Stallcup
Speaking
Sunday School Attendance Last Week—1,252
Dr. Tom Malone, Pastor

Brandon Votes Down 6 Mill Tax

A special six mill operating levy was turned down by a vote of 356 to 82 in the Brandon Township Schools District.

The money that would have been derived from this levy was to be used to meet the rising operating costs and to expand school facilities in this district.

It was the plan of the Board of Education to raise the teacher's pay from $3900 to $4,200, and to increase the maximum from $4,900 to $5,600. This alone would require about $20,000.

Other points considered were the addition of teachers to the staff due to increased enrollment and of a full time librarian. The full time librarian is urged by the University of Michigan, the institution that accredits our school.

Funds are also needed for equipment needed for the new High School that will be opened next fall.

CONSIDER TWO WAYS

The Board of Education is now concerned as to how to satisfy the educational needs. There are two ways to consider; one is to meet the salary demands of teachers and school personnel as is indicated by other schools in the area, the other is to supply needed equipment to carry on a good program. This without the voted increase in operating millage would have to be done by operating in the red.

The other alternative is to curtail the whole school system. This would mean the discontinuance of possibly art, music, band, shop and other courses now being taught.

* * *

The Board of Education also feels that the schools belong to the people. They, the people, are the ones to determine what they desire in the way of schools for their children.

Therefore, they are asking for the organization of a Citizens' Committee as in the past, each organization in the Brandon Township school district is asked to select two members to serve on this committee and have them present at a general meeting at the Brandon Auditorium, Wednesday, March 13, at 8.00 p.m.



THERE'S OUR CUE — These four students are waiting backstage for the curtain to go up as they rehearse for the annual talent show at Waterford High School sponsored by the Four Towns PTA. The affair is scheduled for Saturday, March 9 at 7:30 p.m. Featured in the show will be top to bottom, Karen Dovre, Joyce Shutt, Donald Bruce and Nancy Maynard.

Banquet Given for Dads, Sons

North Branch Group Has Eventful Evening in Local Church

NORTH BRANCH—With Raymond Ball serving as master of ceremonies, Steward Butterfield and son, Richard, highlighted the dinner program at the Father-Son banquet at the Methodist church this week, representing the fathers and sons at the assembly.

Group choral singing was supplemented by a tenor and alto duet, given by Mrs. Glenn Spencer and Duane Laur of this community.

Honors were bestowed on Mr. Ira Brown, oldest father present, and upon Fred Crawford as the youngest parent. Youngest son was John Hutchinson, son of Mr. and Mrs. Wm. Hutchinson. James Scrimgeour, Jr., and Archie Maybury tied for honors in appearing with highest number of sons, each accompanied by four.

Two films, "King of the Block" and "Basketball," climaxed the entertainment hour.

Instruct First Aid Class in Rochester

ROCHESTER—A first aid course is being offered by the American Red Cross here on Tuesdays from 7:30 to 9:30 p.m. at the new Rochester High School beginning March 19. First aid requires 15 hours of classroom work, so will run from 7 to 8 weeks. Instructor for the course will be Marilyn Tweedle, Junior High School girls health education instructor. Motor Corps classes are available to those having passed the first aid course. Classes in nurses aid training are also offered.

Barn Raising Film Set for North Branch Club

NORTH BRANCH—A film, captioned "Barn Raising U. S. A.," will be shown at the meeting of the Adult Farmers' Class at the agriculture room of the high school Monday at 8 p.m. Floyd Ducker of Mayville will speak on the Care, General Management and Types of Farm Machinery." Coffee and doughnuts will be served after the meeting.

County Calendar

North Branch

The North Branch unit of the Lapeer County Hospital Auxiliary will sponsor a bake sale and bazaar at the Fitch show rooms this afternoon.

Thomas

The Community Assn. here will serve a Chicken and Beef cafeteria supper at the Community Hall on Tuesday at 5:30 p.m. The public is invited.

Southfield Citizens Asked to Approve Bond Issue

SOUTHFIELD — Residents here will be asked to approve another bond issue for more class rooms as soon as the district's building needs have been surveyed.

A special meeting of the school board has been called for Monday at 8 p.m. at the High School, Lahser at 10 Mile road.

Superintendent of Schools, Glenn Schoenhals said the amount of the bond won't be decided until after the survey has been made.

The three and a half million dollar bond issue for building approved by voters in 1955 paid for the new Lederle Junior High School on 9 Mile road, additions to Brace, Anglin road and McKinley elementary school, the swimming pool for the high school and other building improvements.

It also paid for a five acre addition to the Anglin road school site, a 20 acre site on Evergreen road, at 11 Mile road and about 15 acres on 10½ Mile road west of Greenfield.

Schoenhals said the board is working with Southfield's land planner, James H. Hickey, in following a modified master plan.

The preliminary master plan calls for more than 300 acres for schools when all land is developed. About 100 acres are now being used for schools, in the 30 square mile southfield area.

Schoenhals said the new building program may be presented to the voter in June.

County Deaths

Alva O. Starkey

AUBURN HEIGHTS—Service for Alva O. Starkey, 82, who died at the Pontiac Osteopathic Hospital yesterday, will be held from the Shirley Brothers Funeral Home in Indianapolis, Indiana, on Monday at 2 p.m. Arrangements are being made by Dudley Moore Funeral Home, here.

Mr. Starkey, who came here three weeks ago from Rochester, Indiana, is survived by one son, Harold of Auburn Heights, and one daughter, Mrs. Ray (Edith) Gibson of Indianapolis. Two brothers, Willard of Indiana and Frank of Clermont, five grandchildren and five great-grandchildren also survive.

Myron W. Ragan

MARLETTE—Service for Myron W. Ragan, 89, who passed away Wednesday in the Marlette Community Hospital, will be held from the Marsh Funeral Home on Saturday at 2 p.m. Rev. W. Traver will officiate with burial in Marlette Cemetery. Graveside service will be in charge of the Snover IOOF, No. 61 Lodge of which he was a member.

Mr. Ragan is survived by his wife Jennie, one son Mylo of Flushing, one grandson and two great grandchildren. One brother, Rev. W. E. Ragan, of Stanton also survives.

Elroy Martin Stiles

LAPEER — Service for Elroy Martin Stiles, 55, of 322 Law St., who died Thursday in Lapeer County General Hospital will be held on Sunday at 2 p.m. from the Muir Brothers Funeral Home. The Rev. F. S. Hemingway will officiate with burial in Stiles Cemetery.

Mr. Stiles is survived by five children: Mrs Charles Tinker of Lapeer, Mary Jane of California, Elroy and Robert of Columbiaville and Jack of Lapeer. Also surviving are two brothers Ray and Clarence and eight grandchildren.

State Grange Sponsor

The Michigan State Grange was one of five sponsors for the 1956 Michigan Outstanding Young Farmer contest, the winners of which were announced February 23rd. The State Grange has been a sponsor each of the three years the contest has been held.

Agents Capture Accused Slayer

FBI, Flint Police Catch Escaped Prisoner After 3-Month Chase

FLINT (AP)—A three-month search for an accused murderer who broke out of the Genesee County jail ended yesterday when police found him working as a farm hand in Shiawassee County.

Parke L. Van Camp, 22, was captured at the farm home of Mr. and Mrs. Oliver Farmer north of Byron, 20 miles southwest of Flint.

He tried to flee from the house as 10 Flint detectives and FBI agents crept toward the building. Police grabbed him as he dashed to a car at the rear of the building.

Flint police said they had been tipped Van Camp was in the area.

The farm house was surrounded after another farm hand, Oscar Henderson, identified a picture of the figitive.

PHONED FUGITIVE

An FBI agent telephoned Van Camp from a nearby farm house ordering him to come out. He failed to appear. Another officer shouted to Van Camp to surrender from a portable loudspeaker. Finally Van Camp made the break from the house.

Van Camp made one more futile attempt to escape as he was being led toward the door of the county jail here. Police quickly overpowered him.

Van Camp had been working on the farm about four weeks under the assumed name of John B. Robinson. He had dyed his blond hair and had lost about 30 pounds.

He was held on a federal fugitive warrant.

Temperance Head Hits Liquor License Plan

LANSING (AP)—The Michigan Temperance Foundation today expressed alarm over a proposal to permit licenses to airport restaurants.

Ross J. McLennan, foundation director, said in a letter to members of the State Senate that the measure "is a weakening of our great home-rule form of government and increases the centralization of government which is not in the best interests of the American way of life."

Waterford Couple Wins Photo Honors

Mr. and Mrs. Harold Sayles of Waterford Township won honors at the recent Professional Photographers of America convention held at Lansing.

They submitted six prints, and all were hung for display, receiving ribbons and plaques for distinction.

Richard Seaton, also of Waterford Township, submitted an entry and won honors for his contribution.

Another Waterford Township resident, Shirley Lamberton, placed second as "Miss Professional Photographer."

Farmers Get $42 an Acre

Can Sign Agreements for Land Placed in Acreage Reserve

Oakland County farmers will receive $42 an acre for land taken out of corn production and placed in the corn acreage reserve program, reports Arthur Mauch, Michigan State University agricultural economist.

Farmers have until March 8 to sign agreements under the program with their local Agricultural Stabilization and Conservation committees, Mauch said.

To be eligible a farmer must have a corn allotment and be willing to divert some of his allotment to acreage reserve for which he is given certificate payment.

Land already in the soil bank conservation reserve program cannot be used in the corn program, he added.

* * *

There is a limit of 20 acres or 30 per cent of the corn allotment, whichever is larger, but farmers can indicate a desire for extra acres which will be granted if funds are available, Mauch said.

The $42 an acre payment in Oakland was arrived at by multiplying a normal yield times a set price per bushel. Payment certificates can be redeemed in cash at face value or at 105 per cent of face value for government grain.

Auto Club Sees Calls for Service Reach New High

DETROIT (INS)—The Automobile Club of Michigan expects to receive a record number of calls for road service in 1957.

Robert C. Nisbet, auto club road service manager, said:

"The current year will undoubtedly bring the most trouble calls of any year in history. January alone saw calls up to 160 per cent.

"Even if other months are normal, we can expect 3,750,000 breakdowns in the state in 1957."

Nisbet said the club estimates 750,000 motorists ran into trouble during January.

* * *

"Nearly two-thirds of the drivers couldn't start their cars," he said, "while another 25 per cent got stuck in the heavy snows."

The service manager said calls to the club indicated Michigan garage men answered over 3,267,000 pleas for emergency aid last year, a 55,000 drop from 1955.

Nisbet estimated there were 1,889,000 "won't start" complaints in 1956, 571,000 flat tires, 437,000 calls for tow trucks because of snow or mud, and 144,000 for other reasons.

He said empty gasoline tanks stopped 97,000 drivers. Jammed or frozen locks brought 79,000 calls and wrecks 50,000.

Truman to Students: GOP Blocks Ike

STILLWATER, Okla. (AP) — Former President Harry Truman spoke to some 750 Oklahoma Democrats at Oklahoma A&M College last night, accusing the Republican party of being more uncooperative toward President Eisenhower than the Democrats.

* * *

He was applauded by students and state party leaders who paid $10 a plate. The money is to finance a trip to Washington by several A&M students this summer. The banquet was sponsored by the A&M Chapter of the League of Young Democrats.

Truman said the Republican Congress of 1953 and 1954 "blocked the President's program, and after Sen. Taft died, the lid was off. The Republican congressmen kicked Republican Cabinet members around in the committee rooms of the capitol as if they were so many political footballs."

Earlier in the day, Truman told a news conference that farmers who voted for the Republican administration are "getting what's coming to them." He described that GOP policy as one "to put the farmers in their place and also labor in its place."

Romeo MMPA to Meet Monday With Officers

ROMEO — Some 75 persons are expected to attend the annual banquet and meeting of the Romeo Local of the Michigan Milk Producers Assn. at the Methodist Church here Monday night.

Members of the WSCS will serve dinner at 7 p.m. Evenings entertainment will include several selections played by Romeo High School musician Floyd Hart on his cornet. He will be accompanied at the piano by his mother, Mrs. Ellis C. Hart.

An officer of the association will be present to address members and their wives. Robert Hotchkiss, president of the local, will preside.

Lapeer Youth Rally Slated for Tonight

METAMORA — The monthly meeting of the South Lapeer County Youth Rally will be held this evening at 8 p.m. at the Hunters Creek Community Church.

This will be a joint meeting for the youth of the Hunters Creek, Hadley and Metamora areas.

James Stoutenborough, director of the Flint area VCY, will act as song leader and master of ceremonies. He will be accompanied by Mr. and Mrs. Ed German, with special music.

The message will be given by James Campbell. There will also be a girls' trio featured on the program.

To Review Assessments

METAMORA — The Board of Review of Metamora Township will meet next Tuesday, and Monday and Tuesday, March 11-12, at the township hall from 9 a.m. to 4 p.m. Property tax assessments will be reviewed at that time.

Name Hadley Officers

METAMORA—At a recent meeting of the Hadley Mothers' Club the following officers were elected: president, Mrs. Ernest Broecker; Vice president, Mrs. Gordon Poole; secy-treas., Mrs. Robert Hewison.

White pelicans scoop fish from water; they don't dive as do the Brown pelicans.

Your PTA Is Planning

Marlette Group Observes Founders Day Program

Marlette

Founders Day was celebrated by the Elementary Parent Teachers Association at their February meeting. Nearly one hundred parents and teachers enjoyed a program presented by students.

Tom Elliott gave a report as a member of the Inter-Council. He discussed the need for a new school, and asked for three volunters from this group to meet with three people from the high school PTA to co-operate with the school board in gathering data on our future need for new class rooms and facilities.

Tom Roeser announced plans were being formed for a Fair to be held the last of April this year.

Commerce Township

Election of officers for the 1957-58 school term will take place at the monthly meeting of the Commerce Elementary School PTA at 8 p.m. Monday in the Multi-Purpose Room.

The PTA nominating committee has already received nominations for most offices but nominations will be accepted from the floor.

Another highlight of the evening will be the showing of a film on mental health by Janet O'Dell.

Refreshments will be served.

Thomas

The PTA here will sponsor a public pay-to-play card party at the Thomas School tonight.

Second Performance of Showboat Tonight

"Junior Showboat," an annual junior class variety show, will make its second appearance in the Waterford High School Auditorium tonight at 8.

This year's theme, "Twentieth Century Showboat," will open with scenes from the turn of the century and extend through the present time. Miss Patty Looman is director of the production.

Chairman for the "1900's" skit is Brenda Lewis. This part of the show will include can-can and soft-shoe numbers.

Nancy Young is chairman of the "Roaring 1920's" skit. A collection of Charleston and black-bottom numbers.

Other chairmen are Dayton Thomason for the "1930's," and Jackie Winter's rock-and-roll section for 1950.

James Davis is the narrator for the show.

Limerick, Erie may change the rule that a public official must resign at 65.

Rabbi Leon Fram D. D. to Lecture at Adult Institue

The third in the series of lectures of the Adult Institute at Congregation B'nai Israel will be presented at 9 p.m. Monday.

Morris Kampner, chairman, announces Rabbi Leon Fram D. D. will be the speaker.

The founding Rabbi of Temple Israel in 1941, he was elected Rabbi for a life term by the members in 1954.

He received an honorary degree of Doctor of Divinity from Hebrew Union College in 1954.

A member of the Library Commission of the Detroit Public Library, he also serves on the executive committee of the Jewish Community Council, on the Board of Jewish Welfare Federation and the board of directors of the International Institute of Detroit.

Rabbi Fram is president of the Michigan Council of American Jewish Congress and a member of the board of the Round Table of Catholics, Jews and Protestants.

Following the lecture, refreshments will be served by Mrs. Abe Avadenka, Mrs. Louis Liebeskind and Mrs. Maurice Schlussel.



RABBI LEON FRAM D. D.

Methodist Group Sets Program for Sunday

OXFORD—"Autobiography of a Church Pew" will be presented at 7:30 p.m. Sunday in the Methodist Church by the Methodist Youth Fellowship.

The program combines narration, pantomime, and a choir of 30 voices. A free-will offering will be taken to aid in sending members to summer camp at Port Huron.

Oil and Gas Co-op Reelects '56 Officers

NORTH BRANCH—At the recent annual meeting of the North Branch Oil and Gas Co-op, Inc., Louis Payne of North Branch, Karver Iles and Bert Mahaffy of Brown City were reelected to the Board of Directors.

Hadley Board to Meet

METAMORA — The Hadley Township Zoning Board will hold a public meeting at the Hadley town hall on Monday, March 11, at 8 p.m. This meeting is being called pursuant to the provisions of Act. No. 184 of the Public Acts of 1943 as amended.

Catholic Service Unites Couple in Walled Lake

WALLED LAKE—Witnessing the marriage of Jeannette Catherine Lokuta and Richard John Mihalak in St. Williams Church here were 250 guests. The 9 a.m. nuptial mass took place with the Rev. Fr. John Foley officiating.

For her wedding the bride chose chose a gown of lace and French tulle. The bodice has a sweetheart neckline with long sleeves which tapered to points over her hands. The bouffant three tiered skirt has four panels of lace set in the tulle.

Securing her French tulle veil was a Juliet cap of seed pearls. To her white prayer book Jeannette fastened a corsage of shattered white carnations centered with an orchid.

Mrs. Paul Van Breemen attended her sister as matron of honor with Lois Wenz of Milford as bridesmaid. The flower girl was Sandra Mihalak of Pontiac, a niece of the groom.

The bridegroom is the son of John Mihalak and the late Mrs. Mihalak of Pittston, Pennsylvania and the bride is the daughter of Michael A. Lokuta and the late Mrs. Lokuta of Walled Lake.

Stephen X. Mihalak of Pontiac was best man for his brother and the guests were seated by Paul Van Breemen and Louis D'Argy of Sylvan Lake.

A reception in the evening was held at the VFW hall here.

Delaying their wedding trip until a later date, the couple will be at home at 1128 N. Quinif in Walled Lake.



MRS. RICHARD MIHALAK

County Births

North Branch

Mr. and Mrs. Vincent Schlaud announce the birth of a son, Kevin James.

Utica

Mr. and Mrs. William Doe announce the birth of a son, Randy Nelson.

Burnside Township

Mr. and Mrs. Clayton Marius announce the birth of a daughter, Karen.

North Branch

Mr. and Mrs. Fred Naracon announce the birth of a daughter, Kathy Louise.

"Reliable INSURANCE Protection"
Donaldson-Fuller Agency, Inc.
Phone FE 4-4565
147 W. Lawrence St.



Sparks-Grittin
FUNERAL HOME
"Thoughtful Service"
46 Williams St. Phone FE 2-5841
24-Hour Ambulance Service
Glenn H. Griffin

Oakland County Electronic Association
MISSING SOMETHING
You may be missing real top-notch performance from your TV set if your antenna is not in good condition. There is no real substitute for a well engineered and properly balanced TV antenna system. Regardless of the many stories circulated about coat hangers, lamp cords, light bulbs, etc., serving as an antenna, the fact remains that a good antenna is necessary for any make or model TV set. Common annoyances from improper antennas are ghosts, double images, flickering pictures, flashes across the screen, and snow. Also, even if you have the proper type of antenna, it may need repair. Tests have proven that TV lead-in wire decreases in efficiency an average 25% in a normal two year period of use. Consult your neighborhood County Electronics Association Member for competent advice concerning your antenna problems.

PONTIAC
C & V SALES & SERVICE ..... 158 Oakland, FE 4-1515
CONDON'S RADIO & TV ..... 127 S. Parke, FE 4-9730
AUBURN RADIO & TV ..... 39 Auburn, FE 4-1655
BLAKE'S RADIO-TV ..... 3149 W. Huron, FE 4-5791
HAMPTON ELECTRIC CO. ..... 825 W. Huron, FE 4-2525
HOD'S RADIO & TV ..... 770 Orchard Lake Ave., FE 4-5841
JOHNSON'S RADIO & TV ..... 45 E. Walton, FE 4-7091
OBEL RADIO & TV ..... 3930 Elizabeth Lk. Rd., FE 4-4945
RICH & PURSELY TV ..... 2141 Opdyke, FE 4-0221
STEFANSKI RADIO & TV ..... 1157 W. Huron, FE 2-6967
SWEET'S RADIO APPLIANCE ..... 422 W. Huron, FE 4-1133
WALTON RADIO & TV ..... 1430 Joslyn, FE 2-2257
WKC, INC., SERVICE DEPT. ..... 45 N. Perry, FE 3-0711
WEST OF PONTIAC
MAC RADIO & TV ..... 1515 Union Lake Rd., EM 3-3972
SATTLERS TV SERVICE ..... 5986 Hatchery Rd., OR 3-3660
AUBURN HEIGHTS
ACE TV & RADIO SERVICE ..... 3357 Auburn Rd., FE 8-1204
BIRMINGHAM
ELECTRONICS SERVICE CO. ..... 1287 S. Woodward, MI 6-1022
CLARKSTON
LAATSCH'S TV SERVICE ..... 6734 Dixie, MA 5-5311
DRAYTON PLAINS
PHELP'S ELECTRIC ..... 4348 Dixie Hwy, OR 3-1217
LATIMER'S RADIO & TV ..... 3530 Sashabaw Rd., OR 3-2852
OXFORD
OXFORD RADIO & TV SHOP ..... 23 S. Washington, OA 8-2032
ROCHESTER
ROCHESTER RADIO & TV SHOP ..... 430 Main St., OL 2-2141
DOBAT TV & RADIO SERVICE ..... 104 W. 5th St., OL 2-4722
WATERFORD
GORDON'S TV & APPL., 5830 Andersonville Rd., OR 3-5811
WALLED LAKE
TOWNSEND'S TV SERVICE ..... 3110 Greenlawn, EM 3-2327
WILKINSON'S TV SERVICE ..... 3070 S. Commerce, MA 6-2665
WEST BLOOMFIELD
WALNUT LAKE TV ..... 2080 Walnut Lake Rd., MA 6-6265

Hollywood Headlines

Yvonne Abandons Desert to Star With Clark Gable

By BOB THOMAS

HOLLYWOOD (AP) — It's a big jump from queen of the sex-and-sand epics to Clark Gable's co-star, but Yvonne de Carlo has made it.

The Vancouver, B. C., vamp is now playing opposite the King in "Band of Angels." A year ago, folks would have said it couldn't happen. But that was a year ago.

Yvonne herself realizes the change in her career. She has always been realistic and down-to-earth.

"It has been a combination of circumstances," she said. "For one thing, there was 'The 10 Commandments.' And at the same time, I changed agents."

Changing agents is a popular pastime with the stars who want action in their careers. In Yvonne's case, it worked. Her new agent was also Gable's and he was seeking a costar for "Band of Angels."

But a berth with Gable would not have been possible except for the DeMille epic. Yvonne was cast as the wife of Moses and surprised everyone. The film featured some pretty horrendous acting, and Yvonne's calm, workmanlike job stood out brilliantly.

Yvonne's success may also be due to the fact that she is a better performer than she was in the days when she presided over Universal's desert dramas.

"They didn't even give me a chance to do anything important over there," she remarked. "And I wasn't too selective when I got out. I loved to travel, and when somebody said there was a picture I could do in Timbuktu, I'd start packing my bag."

Eventually she settled down, married stunt man Bob Morgan and had a baby son, Bruce. She also settled down to improving her dramatic abilities.

in Recruiting Engineers Hits 'Industry Hysteria'

EDGEWATER PARK, Miss. (AP)—Rep. Davis (D-Ga) today asked industry to help stop what he called "mass hysteria" recruiting of engineers.

"Merely stirring the pot doesn't increase the supply of soup," Davis said in a speech prepared for the Radio, Electronics, Television Manufacturer's Assn.

Davi is chairman of a House civil service subcommittee which has been making a study of manpower use in the federal government.

Davis is chairman of a House creating "an undue demand" for scientists and engineers.

"It is our finding that the answer lies in better management," he said, adding that "mass hysteria" recruiting, hoarding and failing to make full use of highly skilled personnel isn't good business."

WHAT'S MY LINE?

INSTRUCTIONS: Each word is related to my work. Unscramble as few as possible to guess my line. Answer appears under arrow, reading downward.

I DESIGN . . . . . ▼



1. AFSO
2. GUNOLE
3. RICHA
4. BHCEN
5. NIPE
6. BLATE
7. NUTWAL
8. REDIPO
9. STECH

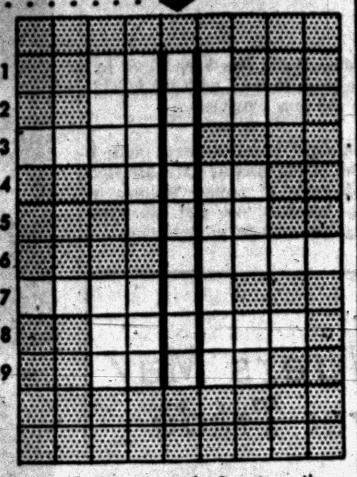

Yesterday's answer: herD, oAts, sIlage, cReam, haY, Milk, grAin, churN.

3-2

© 1957 What's My Line, Inc.

Acting May Be Great but So Are Vacations

By EARL WILSON

NEW YORK — You're probably planning your summer vacation—and even hoping to steal a few long week-ends — but Ethel Merman doesn't have it as good as you.

★ ★ ★

"I get a week off next Christmas," shrugged the lusty star of "Happy Hunting" the other day.

It's six nights a week—seven when there's a theater benefit—and on March 9 she'll also do the Perry Como TV show, dashing from her Saturday matinee to perform on camera, and then race back for her nightly job.

"I want to do the Como show because of the wonderful things I've heard about him, which of course come over the screen," she said.



ETHEL

★ ★ ★

We sat in her 7-room apartment at the Park Lane, her home away from Denver. Her husband, Bob Six, the airlines head, was in Denver at the moment.

I asked how she continues to sing so lustily, with never a night off for laryngitis.

★ ★ ★

"Maybe it's that Colorado air. Maybe it's that happy environment. They say you sing good if you're happy—which I am completely!"

★ ★ ★

Was it still true that she didn't get nervous opening night?

"I'm blessed with that. I always said you shouldn't be scared of the audience because if they could do any better they'd be up on the stage and we'd be in the audience."

Ethel's two children, Ethel, 14, and Bobby, 11, were busy in the apartment with their telephone calls. They both attend public schools. Besides her "Eisenhower corner," she has autographed pictures of FDR and also one of George Gershwin, who wrote the first show she ever did, "Girl Crazy," in 1930.

★ ★ ★

Some time after "Happy Hunting" winds up, in a couple of years or so, Ethel and her husband will go on a safari.

"I don't want to shoot any elephants or tigers," Ethel said. "But maybe I might get me a leopard—if it doesn't get me first."

THE WEEKEND WINDUP . . .

The replica of **Lindbergh's** plane, supposedly flown coast to coast for the "Spirit of St. Louis" ballyhoo, was actually freighted east, then flown a few miles to Roosevelt airport.

★ ★ ★

Jerry Lewis' next album will be titled, "Jerry Lewis Sings Again—Yet?" . . . **Joe DiMaggio Jr.** enters prep school in the fall . . . Paramount's betting $15,000,000 (invested in seven films) that **Tony Perkins'** will be a hot new star . . . **Sugar Ray Robinson** is planning a Harlem sports center to be called "Robinson City."

★ ★ ★

TODAY'S BEST LAUGH: Restaurateur Mike Manuche got into his tiny Volkswagen and a friend suggested, "Why don't you put a wick in the tank and use it as a cigaret lighter?"

★ ★ ★

WISH I'D SAID THAT: "A hangover," grumbles **Al Hibbler**, "—that's when you open your eyes in the morning, and wish you hadn't.

★ ★ ★

"It's easy to tell when the prices will go up in Miami—when the temperatures go down in New York," **That's earl, brother.**

(Copyright 1957, The Hall Syndicate, Inc.)

Matter of Policy

HONOLULU (AP)—The pilot of a Navy twin-engine patrol bomber made a forced landing on one engine on the island of Maui. He refused to give local reporters his name.

A Navy spokesman in Honolulu identified him as Lt. John G. Redmond.

"He should have given his name," the spokesman said. "You have to do that much even when you're captured by the enemy."

'Old Devil' Meter Still Gets Nickels —Says High Court

LANSING (AP) — To some folks, the parking meter is a kind of coin-gobbling, steel devil.

It isn't the nickels alone — there's something frustrating and exasperating, they feel, about the skinny sentinels of the curb. They don't work, they cheat you or they ensnare you in the toils of the law.

One of this fraternity, Charles Fostini, Grand Rapids knife and tool sharpener, started out to do something about it, as others before him had—without much success.

He began a legal attack against a city ordinance that authorized meter installations. His case was thrown out of court.

★ ★ ★

Undaunted, Fostini appealed to the highest court in the State, and once again expounded this novel theory:

Fostini said he used a truck in his business, and quoted the supreme court, that he "can serve his customers in no other convenient or profitable way than by parking in close proximity to the places served."

Sometimes the truck stayed there a couple of hours. It had to, and there would be a ticket on the windshield when he came back. Regardless, it cost money.

So, Fostini told the court, what it boiled down to is that the meter system, as it applied to him and his source of livelihood, is unconstitutional.

★ ★ ★

In reality, he said, it is a "discriminatory tax" on the operation of his business.

Confederate Vet, 109, to Undergo Operation

PENSACOLA, Fla. (AP)—William A. Lundy, 109-year-old confederate veteran, will undergo a minor operation Monday for an undisclosed trouble.

His physician said he decided to operate following a checkup at a Pensacola hospital. The physician, who declined use of his name, said Lundy's "general condition is excellent."

Lundy is expected to be able to return to his home in Laurel Hill, Fla., about Wednesday.

Chicago to View 'Luther' on TV

Schedule Film in Spite of Earlier Cancellation by Another Station

CHICAGO (AP)—The movie "Martin Luther" will be shown by a Chicago television station April 23, two days after Easter and nearly three months after another station had canceled the film.

★ ★ ★

The movie, dealing with the life of the 16th century Protestant leader, was canceled by station WGN-TV shortly before its scheduled showing on Dec. 28 because of what the station termed "emotional reaction."

Protestant clergymen, who attributed the "reaction" to the Roman Catholic Church, protested the cancellation, formed a committee and filed a complaint against the station with the Federal Communications Commission.

★ ★ ★

However, the Roman Catholic archdiocese of Chicago said it had not or would not ever protest the showing of the movie. It added, however, it would "reserve the right" to express an opinion on the film's "historical accuracy and the manner in which it portrays the Catholic Church."

★ ★ ★

Sterling Quinlan, vice president of WBKB-TV, said yesterday in announcing his station would show the film April 23, that he had received assurances from Roman Catholic sources that the film will not offend religious groups. He did not elaborate. Quinlan said the station had reached an agreement with the film's sponsor, a Chicago building contractor, to present the two-hour program.

U. S. Set to Conclude Tunisia Aid Pact

TUNIS (AP) — American officials say the United States is about to conclude an aid agreement to shore up the economy of newly independent Tunisia.

Talks on the accord, which may be signed within the next 10 days, come at a time when France is dragging her feet on promised financial assistance to her former protectorate.

Tunisian and U. S. officials since Feb. 18 have been negotiating a "basic aid agreement" such as the United States has with about 60 other nations. Details of the actual financial and technical assistance will be spelled out in later negotiations.

"Who built the Sphinx?" the teacher asked and the pupil replied, "I did know, sir, but I've forgotten." Said the teacher: "How sad. The only person living who knows, and he has forgotten!"—Earl Wilson.

East German Reds Stage Army Display

BERLIN (AP)—Communist East Germany put on display for the first time today its reorganized army, equipped with new Russian tanks and Czech infantry weapons.

Worker delegations trooped into army encampments to see military shows marking the first celebration of the "Day of the National People's Army." Newspapers blossomed out with photos of the refitted army.

The 9,000-man East German navy put on its first naval review off the Baltic port of Rostock.

Western sources said the 100,000-man East German army has been 40 per cent re-equipped with the new Russian and Czech equipment over the last four months.

Frankfurt, Germany, will get the first American Univac computing center in Europe.

The Dominion of Pakistan has been formally renamed the Islamic Republic of Pakistan, Karachi announced.

Lake theatre
SUN. MAT. 1:45
MA 4-2151
SUN.—MON.—TUES.
PARAMOUNT PRESENTS
AUDREY HEPBURN
HENRY FONDA
MEL FERRER
WORLD'S GREATEST NOVEL NOW ON THE SCREEN!
"SUPERB!" —N. Y. Herald-Trib
"BRILLIANT!" —New York News
War and Peace
GASSMAN · ICH · KOMOKA · BOBERG · MILLS
DINO DeLAURENTIIS · KING VIDOR
VISTAVISION
WAR AND PEACE SHOWN AT
2:00 -- 5:27 -- 8:54

KEEGO THEATRE
Orchard at Cass Lake Rd.
Dial FEderal 5-8001
LAST DAY
"Don't Knock the Rock"
"Rumble On the Docks"
LATE SHOW 9:15 P.M.
MAN AGAINST TIGER SHARK!
THE VICTOR MATURE SHARKFIGHTERS
TECHNICOLOR
Also: VERY FRANK! VERY FUNNY! VERY ENTERTAINING!
THE LOW-DOWN ON DAMES (a screenful of fun) WITH MUSIC!
JUNE ALLYSON · JOAN COLLINS · DOLORES GRAY · ANN SHERIDAN · ANN MILLER
MGM BARE FACTS
THE OPPOSITE SEX
IN CINEMASCOPE AND METROCOLOR!

TONIGHT Last Complete Show Starts at 000
HELD OVER! SAT., SUN., MON.
HURON THEATER
Spicy? Maybe. Indiscreet? H-m-m-m. But so entertaining!
COLUMBIA PICTURES presents
JUNE ALLYSON · JACK LEMMON
YOU CAN'T RUN AWAY FROM IT
CinemaScope TECHNICOLOR
starring CHARLES BICKFORD
PLUS
NATURAMA
BARBARA STANWYCK BARRY SULLVAN
The Maverick Queen

Golden Drumstick
Box Dinners Now Delivered Piping Hot to Your Home from Noon to Midnight Daily.
Call FE 8-0483
Fried Chicken—Shrimp
Fish—Drumburgers
PIZZA

State
Mat. 40¢ · Eve. 50¢ · Child 20¢
TODAY ONLY
"FORT TI" PLUS
"Man In the Dark"
LATE SHOW TONIGHT AT 11:00 P. M.
STARTS SUNDAY
IT'S THE MOST... THE GREATEST...
ROCK, PRETTY BABY!
ROCK TO 12 HIT TUNES!
starring SAL MINEO · JOHN SAXON · LUANA PATTEN
PLUS! BIG LAUGH HIT!
COLUMBIA PICTURES presents
JUNE ALLYSON · JACK LEMMON
YOU CAN'T RUN AWAY FROM IT
co-starring CHARLES BICKFORD

Birdland Stars Of '57
BILLY ECKSTINE
SARAH VAUGHAN
COUNT BASIE AND ORCHESTRA featuring JOE WILLIAMS
IN PERSON! IN PERSON!
JERI SOUTHERN
BUD POWELL TRIO · PHINEAS NEWBORN QUARTET
CHET BAKER · LESTER YOUNG · ZOOT SIMS · SELDON POWELL · ROLF KUHN · JIMMY JONES · ROY HAYNES · RICHARD DAY
TERRY GIBBS QUARTET featuring TERRY POLLARD
2 SHOWS, SUNDAY, MARCH 3
SPECIAL MATINEE—3:30 P.M.
EVENING—8:30 P. M.—DETROIT
Masonic Temple Tickets at Grinnell's



Fox & Hounds Inn
LUNCHEON and DINNERS
DINNERS: Monday thru Saturday 5:30 to 11 P.M.
SUNDAY DINNERS: from 1:30 P.M. to 9 P.M.
LUNCHEONS: Served Daily 12 Noon to 2:30
Phone MI 4-4800 for Reservations

SAT.---Last Complete Show Starts 10 P. M.
Randolph Scott "STRANGER WORE A GUN"
Johnny Weismuller "JUNGLE MANHUNT"
EAGLE DRIVE-IN THEATRE
W. C. SMITH CIRCUIT
Starts SUNDAY
GARY COOPER
The right man for the right gun!
WARNER BROS. presents
SPRINGFIELD RIFLE
WarnerColor
LIKE NOTHING YOUR EYES HAVE EVER SEEN BEFORE!
Actually filmed in the Amazon Jungle!
COLOR!
CURUCU, BEAST OF THE AMAZON
starring JOHN BROMFIELD · BEVERLY GARLAND
with LARRI THOMAS · TOM PAYNE

Go Modern... Go Movie!
SEE 1957's NEW MOVIES NOW
ONLY IN A MOTION PICTURE THEATER!
OAKLAND Theatre
Now Showing!
The TRUE STORY of Col. Dean Hess,
CLERGYMAN TURNED FIGHTER PILOT!
Starring ROCK HUDSON, Winner of an Academy Award Nomination for His Role in "GIANT".
FEATURES —AT— 1:24 3:24 5:24 7:24 9:29
Universal-International presents
ROCK HUDSON
BATTLE HYMN
CinemaScope TECHNICOLOR
Plus "Woody Meets Davey Crewcut"
Next Tab Hunter in 'The Girl He Left Behind'

Strand
Last Time Tonight
BILL HALEY AND HIS COMETS
DON'T KNOCK THE ROCK
co-starring ALAN DALE · ALAN FREED
A COLUMBIA PICTURE
PLUS • "Rumble On the Docks"
Late Show Tonight
OPEN UNTIL 11 P.M.
• Starts SUNDAY •
One Man Against a Town Gone Mad With Lust!
EARLMAR PRODUCTIONS presents
JEFF CHANDLER
"Drango"
co-starring JOANNE DRU · JULIE LONDON
DONALD CRISP · JOHN LUPTON
and introducing RONALD HOWARD
Directed by HALL BARTLETT and JULES BRICKEN
Feature Sunday at 1:30-3:30-5:30-7:35-9:40 P. M.
Plus
Foghorn Leghorn Cartoon "Raw, Raw Rooster"
Joe McDoakes in "SO YOU THINK THE GRASS IS GREENER"
Color Parade "HULA HAPPY"

Briggs Unhappy Over Coan's Holdout

By BRUNO KEARNS
Pontiac Press Sports Editor

LAKELAND — One player, Gil Coan was still unaccounted for as the Tigers went into their second day of spring drills. General Manager Spike Griggs said there would be nothing done to sign Coan until Monday, and it will really be up to the veteran outfielder himself.

The Tigers drafted Coan from Minneapolis where he hit .286 last year after starting the season with the New York Giants. He has been in the majors 10 years, most of which was with the Washington Senators.

"Coan is a fast runner and has always hit well at Briggs Stadium," said Manager Jack Tighe, "and he can give us reliable depth."

Briggs was unhappy over Coan's holdout. "This is a great chance for him to get back into the majors and after Johnny McHale talks to him on Monday we talk no more."

★ ★ ★

Veteran sportsmen who have watched the Tigers open at Henley Field each year were happy to note that this is one of the most spirited groups to initiate the spring camp.

Bill Hoeft, Ed Robinson and rookie Roy Hawes all came to terms just before taking the field Friday. Hoeft, who was recently married, said he was "quite pleased" with his contract.

The big bats of Ray Boone, Al Kaline, Torgy Torgeson and Bob Kennedy were the first ones to blast the ball out of the park. Torgeson smacked two of the first five pitches over the 330-foot mark on the right field fence, but the longest blow was that of Boone who sent the ball sailing beyond the 360 mark in left center.

Big Ed Robinson and Jack Dittmer made their first appearances in a Tiger uniform.

John Crimian, who was with the A's last year, took a short stint on the mound in batting drills also.

"Feel great," Dittmer told coach Willis Hudlin afterward.

The first casualty of spring training was outfielder Jimmy Small who was hit in the arm with a wild ball during warmups. "It really blasted me," said the youthful outfielder, "I can still feel the sting right through to the fingers" he told Manager Tighe.

Today an intra-squad game is planned with the regulars making up a team against a rookie outfit. In yesterday's 1st combination of infielders, Ray Boone was at first, Frank Bolling at second, Harvey Kuenn at short and Jim Finigan at third base with Frank House catching.

Another regular nine inning intra-squad game will be played at Henley Field on Sunday.

You can expect the Boston Red Sox to try more pickoff plays this season. Former Sox great Bobby Doerr has been hired by the team to work with the infield on the new emphasis.

Manager Lou Boudreau, made it clear to his Kansas City Athletics they were at spring training to play baseball, not golf, as workouts got underway yesterday.

Training Camp Talk

Phillies, Dodgers May Swing 4-Player Trade

ST. PETERSBURG, Fla. (AP) — Heard in the baseball training camps:

The Giants recent trade of Hoyt Wilhelm to St. Louis for Whitey Lockman came after a proposed three-way deal among New York, Milwaukee and Chicago fell through. Wilhelm and Red Schoendienst were to go to the Braves, who were to ship Danny O'Connell and Ray Crone to the Giants and Bobby Thomson to the Cubs, who also would get Windy McCall from the Giants. Chicago in turn, was to send Gene Baker and Dee Fondy to New York.

★ ★ ★

A big league executive is willing to bet the Phillies will trade southpaw Harvey Haddix to the Dodgers for shortstop Bob Lillis, lefthander Ken Lehman and outfielder Bob Wilson or Bert Hornic before spring training ends.

Bob Turley, strong-armed right-handed pitcher of the Yankees who reported weighing 214 pounds, 13 more than last spring, said he won't make the same mistake of trying to trim down too much. "Last year," he said, "I lost weight, lost my fast ball and almost lost my job."

Manager Walter Alston has just about made up his mind to open the Brooklyn season with Charlie Neal at second and Junior Gilliam at either third or in left field.



AP Wirephoto

TOP BRASS — Baseball Commissioner Ford Frick, left, Frank C. Lane, general manager of the St. Louis Cardinals, center, and Card manager Fred Hutchinson peer onto field near batting cage at opening spring training session yesterday at St. Petersburg, Fla.

Anderson Gives Spartans 8-Point Home Floor Edge

EAST LANSING (AP) — Coach Forddy Anderson figures his Michigan State basketball team has an eight point advantage right now going into tonight's challenge of Indiana.

"You figure the home court is worth at least eight points," Anderson said.

State has the best defensive record in the Big Ten, holding opponents to an average of 67.1 points a game, Indiana has the next to the top offensive record, averaging 80.9 points a game.

"Our problem, of course, is trying to hold Indiana within reasonable scoring bounds," Anderson said. "They have some big guns in Archie Deas and Dick Neal.

"Then, if we can get our regular point production, we should be all right."

Deas, with an average of 25.3 points a game, is the top conference scorer. Neal is the best shotmaker with a .528 success average.

State hasn't a single scorer in the top ten of the Big Ten but team balance has pulled the Spartans through their last nine victories.

Michigan State and Indiana are tied at the conference top with 9-3 records. A win tonight would assure the Spartans of at least a tie for the title.

Beating Indiana plus a victory over Michigan Monday night would give State a clearcut conference title—the first in MSU history.

Oaks Lose to Fordson

Fordson led all the way to defeat Royal Oak, 63-48, in a Border Cities League basketball game Friday night at Dearborn. The Tractors held a 31-14 advantage at halftime. Jim McIntyre topped Fordson with 16 points and John Kerr scored 12 for the Oaks. It was Royal Oak's 9th loss in 14 games.



Pontiac Press Photo

BIG COUNTER — Long Hudson Ray, 6'5" PHS center goes up for a key bucket in last minute of Friday's torrid cage game at Saginaw. Ray got a goal, 2 free throws to nail the victory 48-47. No. 23 back of Ray is Trojan's 16-point maker Bill Halliday and player at left is Gary Potts, Saginaw center. Ray had 16 points.

Garcia Unveils 'Knuckler'

By THE ASSOCIATED PRESS

Pitchers Mike Garcia of the Cleveland Indians and Art Fowler of the Cincinnati Redlegs have been in training only one day, but already each has come up with a gimmick to fool the enemy batters.

★ ★ ★

For Garcia, the situation is serious. He has won 11 games in each of the last two years, so it is imperative that, at 33, he produce a winning season.

He has developed a knuckle ball and on the strength of it, he said, he thinks he can make a comeback.

"I think I threw it in a game with Boston in late August last season," Garcia said. "I forget who the batter was, but it sure surprised him.

★ ★ ★

"It surprised me, too. I got it over the plate."

Fowler appears ready to join the no-windup club of the New York Yankees' Don Larsen.

"It isn't my idea," he said at the Redlegs' camp in Tampa. "The manager (Birdie Tebbetts) and Tom Ferrick (pitching coach) want me to try it out."

★ ★ ★

And on the subject of pitchers, Granny Hamner may not be one, after all. Hamner, the Philadelphia Phillies' former shortstop, showed up at Clearwater, Fla., as a pitcher after a shoulder injury hampered his batting.

But he has been taking batting practice daily and swinging as though he never had an injured shoulder.

★ ★ ★

On the injury front, triple-crown champion Mickey Mantle of the Yanks reports that his knees feel fine. This will come as good news to the Yanks bigwigs who were worried about their slugger when he played in the players' golf tournament a couple of weeks back.

Elsewhere on the training circuit:

Washington manager Chuck Dressen is thinking of shifting third baseman Eddie Yost to left field.

Bobby Doerr is back in uniform for the first time in five years as Boston Red Sox infield instructor with 20 pitchers in camp, Kansas City manager Lou Boudreau quipped: "Job security is no longer a feature of employment with the A's."

Tigers Impressive on Opening Day

LAKELAND, Fla. (AP)—If the Detroit Tigers can live up to their first day of spring training, they are going to be quite a ball club.

Everything clicked when the club's "big camp" opened at Henley Field yesterday and veteran observers today were agreed that it was one of the finest spring starts in the long and colorful history of the club.

The players were fit and ready. The sun beamed down. The hitters connected as if they thought they all were Ted Williams. And several of the pitchers showed stuff worthy of mid-season.

"There's not going to be any looking backward," said new manager Jack Tighe. "All I'm concerned about is this season. I don't care how things were done before. And without tooting my own horn I think we had the most spirited and aggressive first day workout I've seen."

★ ★ ★

The fences at Henley Field are about the same distances as in Briggs Stadium, but the sluggers treated them with disdain yesterday.

J. W. Porter, who must show a lot if he hopes to stick with the Tigers, also was hitting the ball well. Porter spent the off season playing in the Caribbean winter leagues and is in top condition.

On the pitching side Tighe was most impressed by young Jim Bunning, another star in the winter leagues. He was throwing hard in batting practice and looked sharp.

"It sure looks like he may be the guy," Tighe declared as he considered his pitching situation. Tighe is counting on Billy Hoeft, Frank Lary and Paul Foytack for regular starting duty, but he needs a fourth regular.

Bunning has been one of a small group of outstanding prospects, and has a slight edge now because of his winter work.

Yesterday's drill lasted a little more than two hours.

$100,000 Race on Tap Today

ARCADIA, Calif. (AP)—California racing fans may find out today if they have been watching any 2-year-olds who have a chance to grab off national honors for 1957.

The $100,000 added Santa Anita Derby at a mile and one-eighth provided the setting and some 50,000 patrons were expected to watch the 20th running of the rich winter fixture.

California-bred Prince Khaled, owned by a retired General of the Army, Winston Kratz of Santa Barbara, drew most of the attention as the leading Derby hope.



Pontiac Press Photo

EARNED REST — Terry Zellhart (left) and Hud Ray, Chief cagers who figured in the final scramble for the PHS win at Saginaw last night, enjoy a well-earned rest in the locker room. Terry is a senior, sunk the basket that started Chiefs on the last, winning splurge.

Lapeer Drops Final

Lapeer's 9-game winning streak came to a halt on the final day of the regular season as the Panthers bowed to Flint Tech last night, 60-57. Tom Wilson tallied 20 in the close tussle which was Lapeer's only home setback of the season. The losers finished with a 12-4 record and Tech wound up 14-3. Bill Engen led four Flint cagers in double numbers with 16, eight in the last quarter.

Ex-Irish Grid Star Fined $300 for Petty Thefts

RIVERSIDE, Calif. (AP)—A $300 fine was imposed on former Notre Dame tackle Arthur J. Hunter, and he was placed on three years' probation after he pleaded guilty yesterday to two counts of petty theft.

Hunter was arrested Feb. 14 on a charge of rifling wallets in the Elks Club locker room.

Hunter, 23, is under contract to play for the Cleveland Browns of the National Football League.

Hunter Seeks Pay Raise

WEST PALM BEACH, Fla. (AP)—A new wrinkle in the baseball holdout business has cropped up.

Shortstop Billy Hunter, who had already signed his contract, says he won't play for the figure named in that document.

★ ★ ★

Billy signed his contract with the New York Yankees before the world champions traded him to Kansas City.

★ ★ ★

The sticker in this peculiar state of affairs is the $7,000 or so you almost always pick up after the World Series if you are a full fledged Yankee. The A's, at season's end, just pick themselves up and go home.

★ ★ ★

Baseball regulations say a player's contract may be assigned to another club in a trade, so Hunter legally hasn't much to bolster his complaint. But that didn't keep Billy from airing his displeasure and asking for new terms from the A's.

Villanova Team Favored to Win IC4A Tonight

NEW YORK (AP)—With Ron Delany out of the mile—and instead shooting for an unprecedented 1,000-two mile pariey—Villanova ruled the favorite to dethrone Manhattan in the IC4A track and field championships tonight in Madison Square Garden.

★ ★ ★

Villanova Coach Jumbo Jim Elliott said that his No. 2 miler, John Kopil, hurt his leg in training in the early part of the week.

"I'm not sure what kind of condition he'll be in and if he'll be able to get his expected points," explained Elliott. "So I have decided to assign Delany to two events in hopes of picking up extra points in case Kopil isn't up to it."

★ ★ ★

This double has been tried several times in the past, but no runner ever has made it. Delany was down for a heat in the 1,000 in the afternoon. He would have just 35 minutes to rest between the final of the 1,000 and the mile in the evening.

★ ★ ★

It's a big gamble by Elliott, but Jumbo Jim, even though he brought his team home to victory in the National AAU meet last week, still fears Manhattan. Last week Villanova came up with five winners, but Manhattan won the team championship with a load of seconds and thirds.

Nor did Manhattan Coach George Eastment's final words soothe Elliott.

"I know Villanova is the favorite," said Eastment. "That is how it should be. Elliott has one of the finest college teams I've ever seen."

Wayne Cagers Clinch League Championship

DETROIT (AP) — Wayne State University fought off a second half rally and won the Presidents Conference basketball title with an 83-69 showdown victory over John Carroll last night.

★ ★ ★

The two teams went into the game with 4-1 conference records.

Wayne led 43-32 at the intermission but a John Carroll rally, led by Frank Humenik who netted 30 points for the night, cut the Tartar margin to 59-57 before Wayne could recoup.

★ ★ ★

George Brown led Tartar scoring with 27 points. The victory gave Wayne a 13-4 overall record.

21st for Ortiz

HOLLYWOOD, Calif. (AP) — Unbeaten Carlos Ortiz of New York seeks his 21st straight victory tonight in a 10-round fight with Lou Filippo of Los Angeles at Hollywood Legion Stadium.

Jessen's 72 Leads Women's Open Play

JACKSONVILLE, Fla. (AP) — Twenty-year-old Ruth Jessen, a rookie on the professional golf tour, started today's second round of the $5,000 Jacksonville Women's Open leading the veteran pros.

The youngster from Seattle shot 36-36—72, four under women's par for the Hyde Park Municipal Course, in yesterday's first round.

Betsy Rawls of Spartanburg, S.C., shot a steady 73 for second spot and two other veterans—Louise Suggs of Sea Island, Ga., and Betty Dodd of Louisville, Ky.—were next at 74.

Marilynn Smith of Wichita, Kan., a veteran, and Diane Garrett of Houston, Tex., a newcomer on the women's tour, had 75 each.

Oak Park Loses 14th

Oak Park closed its season with a dismal 2-14 record by dropping a 37-41 decision to strong Grosse Pte. University School. The losers trailed all the way despite 11-point outputs by Charley Miles and Carl Leiter. Ed Barnes led Grosse Pte. with 16.

Celtics Sure of Tie for Division Title

By THE ASSOCIATED PRESS

Sure, and it looks like they may be celebrating St. Patrick's Day earlier than usual this month up Boston way.

The Celtics—Boston's pride and joy in the National Basketball Assn.—set the stage for a premature wearing of the green last night by whipping Philadelphia 90-80. The victory assured Bob Cousy & Co. of at least a tie for the Eastern Division championship.

★ ★ ★

The Celtics never before had managed even a share of the Eastern top spot.

Indiana Track Title Favorite

Paced by broad jumper Greg Bell, who made the 2nd best leap in the history of the meet, the Indiana track team was rated the favorite in the final round of the 47th annual Big Ten Track-Field indoor event today.

★ ★ ★

Bell jumped 25 feet, 7 inches to pace 13 Hoosier qualifiers yesterday and break his own league record. Michigan and Michigan State each have eight entries in the finals.

SATURDAY'S NBA

EASTERN DIVISION	Won	Lost	Pct.
Boston	42	23	.646
Philadelphia	34	30	.531
Syracuse	34	30	.531
New York	32	33	.492
WESTERN DIVISION			
Fort Wayne	32	33	.492
St. Louis	30	35	.462
Minneapolis	28	38	.424
Rochester	28	38	.424

FRIDAY'S RESULTS
Minneapolis 125, Rochester 117
Boston 90, Philadelphia 80

Nary Pace Setter

Michigan Pro Cards 67

BATON ROUGE, La. (AP)—Lanky Bill Nary, predicting "two more 69s if I keep hitting the shots as well," today took a one-stroke lead into the third round of the $15,000 sixth annual Baton Rouge Open golf tourney.

★ ★ ★

Close behind the Wayne, Mich., veteran were two other old pros and a comparative newcomer. Nary opened with a 69 Thursday. A five-under-par 67 yesterday gave him a two-day total of 136.

Bright sunshine and a slight breeze created good playing conditions over the 6,456-yard Baton Rouge Country Club course and the weatherman promised more of the same today.

Jimmy Demaret, 45, of Kiamesha Lake, N.Y., matched Nary's 67 to pull within one stroke of the lead.

★ ★ ★

Lloyd Mangrum, 42, of Apple Valley, Calif., and Fred Hawkins, 23, of El Paso, Tex., a relative newcomer to the PGA circuit, were tied at 138. Both shot 68s yesterday.



AP Wirephoto

IN FRONT — Wayne's Bill Nary came in Friday with a five under par 67 to lead the field in the $15,000 Baton Rouge Open. Nary, at right, is shown checking his score card with Bill Moss, official scorer for the PGA tourney.

Duke, Bold Ruler Flamingo Choices

MIAMI, Fla. (AP)—The sensational riding of Willie Hartack was expected to make Calumet Farm's Gen. Duke co-favorite with Wheatley Stable's Bold Ruler in today's running of the $10,000 added Flamingo Stakes at Hialeah Park.

Bold Ruler, with Eddie Arcaro up, was the early choice at even money while the Calumet entry of Gen. Duke and Iron Liege was 7 to 5. Hartack will ride Gen. Duke and Dave Erb will be aboard Iron Liege.

Pontiac Loses in Swim Final

Simonson Wins Twice to Finish Unbeaten in 62-34 Setback

Capt. Dennis Simonson chalked up two more victories to finish unbeaten in dual competition (individual medley) but was the only Pontiac individual winner as Chief swimmers went down to a 62-34 defeat at the hands of Saginaw here yesterday.

The setback gave Pontiac a 2-8 record in the final Saginaw Valley Conference standings with the league championships involving all schools slated for Saginaw High next weekend.

Summary of events:

40-yard freestyle—Won by Wyman (S); 2nd Doerr (P); 3rd Bland (S); 4th Tollefson (P). Time—20 seconds.

100-yard breaststroke—Won by Ulrey (S); 2nd Neil (S); 3rd Roberts (P); 4th Powers (P). Time—1:10.1.

200-yard freestyle—Won by Simonson; 2nd Nagel (S); 3rd Dobis (S); 4th Colsch (P). Time—2:14.

100-yard backstroke—Won by Bauknecht (S); 2nd Kelly (S); 3rd Gibbs (P). Time—1:08.

100-yard freestyle—Won by Blazewski (S); 2nd Cummins (P); 3rd Pulaski (S); 4th Tollefson (P). Time—59.1 seconds.

120-yard individual medley—Won by Simonson; 2nd Kelley (S); 3rd Neil (S). Time—1:17.7.

Fancy Diving—Won by Kotch (S); 2nd Nicol (S); 3rd Lamotte (P).

160-yard medley relay—Won by Saginaw (Bauknecht, Ulrey, Blazewski, Wyman). Time—1:30.9.

160-yard speed relay—Won by Pontiac (Stinson, Cummins, Doerr, Roberts). Time—1:22.7.

Make Predators List

CALGARY, Alta. (AP)—The Calgary Fish and Game Assn. has recommended that six species of hawks and two of owl be placed on the predator list as harmful to game birds. The suggested list includes marsh hawks, sharp-shinned hawks, goshawks, Cooper's hawks, duck and pigeon hawks, great horned owls and snowy owls.

Fishing Was Simple

DETROIT (AP) — If you see Percy Haver out on the ice of one of Michigan's lakes, looking for fish with a hand mirror, he's got good reason. It's scientific ice fishing, he explains. You use the mirror to reflect light through a small hole in the ice to the bottom. If you can see vegetation, it's a likely place to fish.

Will Invade Hialeah

MIAMI, Fla. (AP)—First Light, a 4-year-old colt bred and formerly raced by Sir Winston Churchill, has raced in England and Germany and now is preparing to race

Chiefs Edge Trojans for SVC 'Sweep'

FINAL SVC STANDINGS

	W	L
PONTIAC	10	0
Saginaw	6	4
Bay City Central	5	5
Arthur Hill	4	6
Flint Northern	4	6
Flint Central	1	8

FRIDAY'S VALLEY RESULTS
Pontiac 48, Saginaw 47
Bay City 67, Flint Northern 46
Arthur Hill 51, Flint Central 46

By H. GUY MOATS

SAGINAW—Flashing real championship form, Pontiac High School's Saginaw Valley Conference basketball kings last night came from behind in the final period to edge a rough, tough battling Saginaw High five, 48-47. The very important victory gave PHS its first all-winning Valley club in many years and marked the first time since the 1948-49 season that a conference champion had gone all the way undefeated.

The fine team victory—for that was what it was—gave the Chiefs of Art Van Ryzin a 10-game sweep of the Valley, and an overall season's record of 14-1. The tight, bitterly contested s crap wound up both PHS and Trojans' regular seasons. Trojans' SVC mark was 6-4.

In other Valley games last night Bay City Central dumped Flint Northern 63-46 and Arthur Hill defeated Flint Central 51-46 in a fight for last place.

"Now we can concentrate on plans for the regionals" Van Rzyin said. "I'm proud of the way the club played this one. It was a fine bit of teamwork—a real team victory."

Van Ryzin lauded the rebounding of Hudson Ray, who handled 20 rebounds, hit for 16 points to lead PHS scorers. Ray's work on the boards was his best of the season, the coach declared. He gave equal praise to Dave Diehm (15 points) and to Dick Whitmer and Jim Skinner for their help at the backboards. "Larry Peet" said Van Ryzin, "did a grand job on setting up the shots."

"I think this club is the best balanced of all I have coached at Pontiac. We will give a good account of ourselves at the regionals."

Chiefs trailed Trojans at end of the 1st period and at halftime, 25-23. Most of the Trojans' points in the first half were made by the uncanny outside shooting by Deb Blondin, SVC leader who had 17. Big Bill Halliday made it tough, too, with 16.

Chiefs got in front briefly in the beginning of the 3rd period 26-25, and not again, to stay, until the last minute and a half. With two minutes to go count was 45-41. At that point Diehm went out on personals, and Terry Zellhart went in. Terry looped one in from the side immediately he got his hands on the ball. That started the final rush that paid off with five straight points, and sealed the verdict.

Trojans' gymnasium was jammed by the biggest crowd of the season. It was a noisy, highly partisan crowd, and PHS fans were not over-powered in support of their champions.

Little Chiefs lost a hot, interesting game to Trojan Jayvees 64-54.

PONTIAC	FG	FT	TP	SAGINAW	FG	FT	TP
Zellhart	1	0	2	Blondin	7	3	17
Simmons	1	0	2	Potts	2	5	9
Ray	6	4	16	Rousseau	1	0	2
Diehm	6	3	15	Halliday	7	2	16
Peet	1	3	5	O'Keefe	1	1	3
Whitmer	2	0	4	Yates	0	0	0
Skinner	1	0	2	Jones	0	0	0
Bandy	1	0	2	Baber	0	0	0
	19	10	48		18	11	47

Score By Quarters

Pontiac	6	15	11	14—48
Saginaw	9	16	12	10—47

Missed Free Throws
Pontiac 6, Saginaw 10.

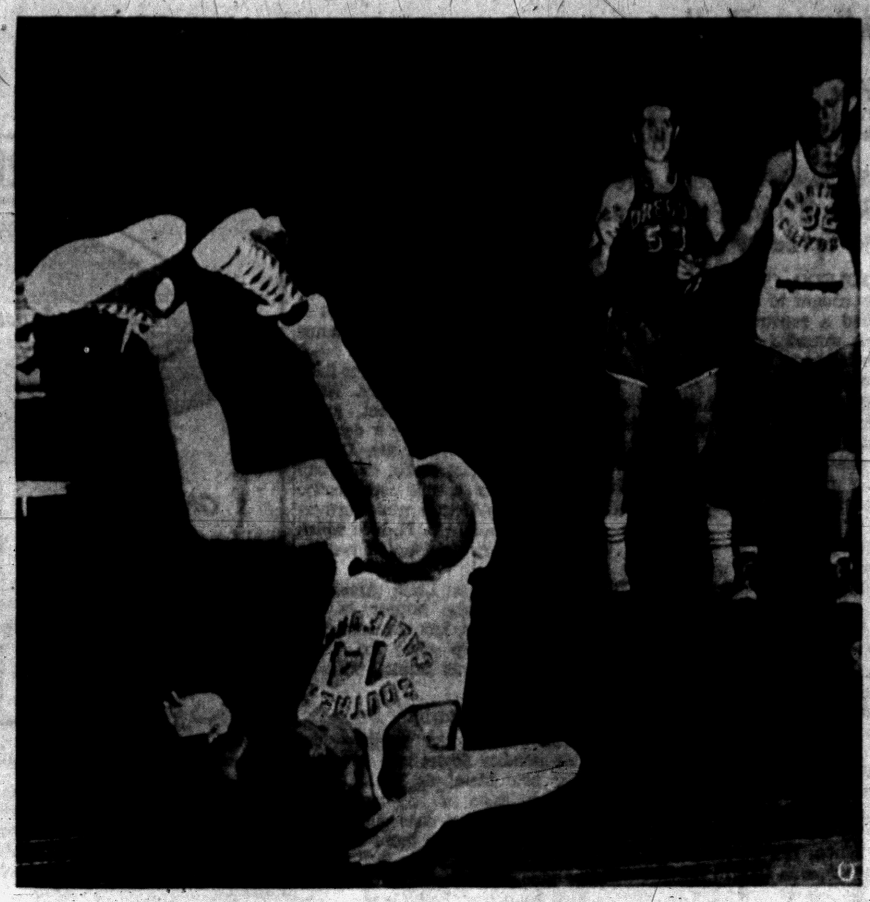

UPSIDE DOWN CAGER—Southern California forward Phil Dye, who looks as if he might be amusing the fans with some between-halves calisthenics, does a backward somersault after being hit as he drove in for a layup against Iregon last night. He made the basket, too, and got a free throw for being fouled. At right are Hal Duffy of Oregon and Jim Sterkel of Southern Cal which won the game 87-82. AP Wirephoto

Rams Defeat Hills, 36-34; Mikes Beaten by Redford

St. Frederick finished its regular schedule on a winning note but St. Michael had no such luck as the local hoop season came to a close last night.

The Rams narrowly escped defeat by holding off a valiant Bloomfield Hills bid for an upset in a 36-34 triumph. Meanwhile, St. Mike was bowing to a well balanced Redford St. Mary contingent 60-48. The games served as final tuneups for the city teams before the 'C' district tourney next week at Pontiac High.

St. Frederick dominated the 1st three quarters of its finale and took a 30-18 lead into the final canto before the improved Barons started hitting from all angles. They tallied 18 points in the last eight minutes, and held the victors to six in the impressive rally.

The win enabled St. Fred to go into the tournament with a 10-5 record. Bloomfield Hills finished with 6-10. Rams Tom Derocher and John Bradley and Baron Bob Elston all scored 11 digits.

★ ★ ★

St. Michael trailed all the way in its vain attempt to finish with 10 victories. Shamrocks made their only good offensive showing in the last period with 23 points as St. Mary held a wide advantage throughout at Pontiac High.

Redford's Fred Arbanas paced all the scorers with 20. Ken Halpin rung up 15, Bob Mineweaser 13 and Dan Dropps 11 for St. Mike. The locals were weakened considerably by the absence of steady point - getter Chuck Brown, who was sidelined with an ankle injury.

ST. FREDERICK	FG	FT	TP	BLOOM. HILLS	FG	FT	TP
Nickerson	3	3	9	Drury	4	0	8
Malloy	0	2	2	Elston	5	1	11
Derocher	3	5	11	Barrett	4	0	8
Nichols	0	1	1	Kearney	1	0	2
D. Kast	1	0	2	Mesey	1	0	2
Bradley	4	3	11	Risk	1	1	3
	11	14	36		16	2	34

Score By Quarters

St. Fred	8	10	12	6—36
Bloomfield Hills	3	9	6	16—34

ST. MICHAEL	FG	FT	TP	R. ST. MARY	FG	FT	TP
Minew'r	5	3	13	Caraher	6	1	13
Steinh'r	1	4	6	McCabe	5	0	10
Fitzg'd	1	1	3	Rehm	1	0	2
Dropps	4	3	11	Legal	1	0	2
Halpin	5	5	15	Hughes	0	1	1
				Arbanas	8	4	20
				Stuart	3	0	6
				Xrana'h	3	0	6
	16	16	48		27	6	60

Score By Quarters

St. Michael	10	10	5	23—48
Redford	18	14	15	13—60

Missed Free Throws
St. Michael 16, Redford 9.

Romeo Upsets Utica, 57-54

Bulldogs Take Overtime Thriller on Late Spree by Bill Redman

Romeo's Bill Redman scored only nine points last night, but eight of them came during crucial moments as the Bulldogs upset Utica, 57-54, in an overtime thriller at Romeo.

Redman had only one foul shot to his credit with five seconds of game time remaining. He then meshed a field goal to knot the count, 50-50, and carried on with three more buckets in the overtime to spark the victory.

Utica led all the way until Redman took charge. The Chieftains enjoyed an 11-point lead in the 3rd quarter before faltering to drop their 4th decision in 15 games.

Don Fowler took scoring honors for Romeo, which finished the season with an 8-7 record. Big Lou Haase topped Utica with 16 points.

★ ★ ★

Warren and Center Line both triumphed Friday to gain shares of the Bi-County League title with Utica. Warren walloped Lakeview, 69-41, and Center Line downed Lake Shore, 59-53. All three teams have 8-2 league marks.

Stephens Paces Ypsi Five to 78-75 Win

YPSILANT Iun — Bill Stephens scored a pair of goals in the closing minute to give Eastern Michigan a 78-75 victory over Baldwin Wallace in a basketball game that wound up Eastern's season last night.

Stephens led the Eastern scoring with 24 points. Wynn Hawkins of Baldwin Wallace topped him by two.

Victory gave Eastern a 9-14 overall record.

National Ski Battles Under Way at Aspen

ASPEN, Colo. (AP)—Tom Corcoran a boyish Harvard business student, opened defense of his National Combined Ski championship today, but the spotlight went to Austria's Toni Sailer and the reckless style that won him three Olympic gold medals.

The bare - headed Austrian flashed down the 11,300-foot Aspen Mountain's Giant Slalom course yesterday to win that event with ease.

Basketball

COLLEGE SCORES
Temple 72, St. Bonaventure 69
Mt. St. Mary's 66, Villanova 70
North Carolina 66, Duke 72
Alabama 81, Auburn 79 (2 overtimes)
Tulane 89, Louisiana State 81
Dayton 67, Cincinnati 63
Eastern Michigan 76, Baldwin Wallace 75
Wayne 83, John Carroll (Ohio) 69
Rice 57, Texas A & M 55
UCLA 71, California 66
Oregon State 65, Washington State 59
So. California 87, Oregon 82
Idaho 60, Stanford 57
San Francisco 76, San Jose State 65
Montana 81, Wyoming 78

HIGH SCHOOL RESULTS
Pontiac 48, Saginaw 47
Arthur Hill 51, Flint Central 46
Algonac 77, Mt. Clemens HC 63
Almont 76, Armada 60
Berkley 29, Southfield 23
Bay City Central 63, Flint Northern 46
Battle Creek 58, Jackson 48
Clawson 55, Fitzgerald 41
Center Line 59, Lake Shore 53
Capac 86, Brown City 47
Dearborn Fordson 63, Royal Oak 48
Edsel Ford 48, Ypsilanti 42
Dryden 56, Memphis 54
East Detroit 73, Birmingham 60
Ferndale 70, Hazel Park 52
Flint Tech 60, Lapeer 57
Highland Park 59, Grosse Pointe 48
Hamtramck 74, Plymouth 46
Holly 78, Clarenceville 70
Imlay City 61, Millington 55
Kalamazoo Central 89, Ann Arbor 87
Lansing Sexton 57, Eastern 51 (ot)
Muskegon Heights 53, Benton Harbor 49
Marlette 67, Croswell-Lexington 49
Milford 80, Brighton 70
Northville 71, West Bloomfield 61
Ortonville 76, Oxford 62
Pontiac St. Fred 36, Bloomfield Hills 34
Port Huron 65, Mt. Clemens 74
Romeo 57, Utica 54 (ot)
Traverse City 70, Muskegon 36
Walled Lake 73, Van Dyke 50
Waterford 67, Farmington 42
Wyandotte 60, Monroe 46

Vikings, Berkley Share Title

Waterford Surprises; Jays Stall

Walled Lake and Berkley are basketball co-champions of the Inter-Lakes Conference today, just like everyone expected, but Waterford and Southfield furnished the big news in Friday night's league activity.

Their methods of grabbing the headlines were vastly different, however. Waterford stunned Farmington, 47-42, while the Jays used an Oklahoma Aggie-type stall at Berkley.

Berkley conquered the Jays to gain its share of the Inter-Lakes title, but the final 29-23 score would probably raise a skeptical eyebrow of an ardent fan if he hadn't seen the contest.

In contrast with the dull Berkley-Southfield game was Walled Lake's 73-50 rout of cellar-dwelling Van Dyke as the Vikings wrapped up their half of the league crown.

Waterford outlasted the Falcons in a see-saw battle on the Skipper court. The lead changed hands 19 times during the tense scrap, with Farmington ahead at intermission, 22-21.

The two teams were tied, 40-40, with a minute and a half to go. Then Cecil Dumbrigue bagged a foul shot, Jim Devine netted two charity tosses and a field goal, and Dumbrigue came back with a fielder to ice the decision.

Waterford clicked for only 21 per cent of its shots, but turned in the season's best defensive performance to wind up the regular schedule with eight wins against seven losses.

Chuck Gillis led the Skippers with 15 points and Devine contributed 11. Bud Jones tallied 11 for Farmington, which sorely missed the services of Don MacDonald, sidelined with an injured hand.

Walled Lake had no trouble with the Abes. The Vikings were in front at halftime, 39-15, and coasted to their 15th triumph in 16 games. Larry Hughes and John Walker meshed 21 points apiece for the Vikings while Tom Thorpe paced visiting Van Dyke with 15.

Southfield elected to stand at midcourt and play catch rather than shoot it out with the Bears. The Jays held a 3-2 edge going into the 2nd quarter, but Berkley caught up with their tactics and forged ahead to stay. Jim Zalenski made 13 points for the winners.

WATERFORD	FG	FT	TP	FARMINGTON	FG	FT	TP
Beets	1	0	2	Porman	3	3	9
Herring'n	3	3	9	Warriner	3	0	6
Gillis	6	3	15	Jones	4	3	11
Devine	3	5	11	Kosty	3	2	8
Dumbr'e	1	4	6	Cather'n	1	2	4
Struble	1	2	4	Stainb'k	0	2	2
				Calkins	0	2	2
	15	17	47		14	14	42

Score By Quarters

Waterford	14	7	10	16—47
Farmington	13	9	10	10—42

Missed Free Throws
Waterford 10, Farmington 5.

WALLED LAKE	FG	FT	TP	VAN DYKE	FG	FT	TP
McCiel'd	4	0	8	Hatch	3	0	6
Willwerth	1	5	7	Mach	1	5	7
Vander'e	1	2	4	Rzeszut	0	2	2
Pifer	1	0	2	Thorpe	4	7	15
Hughes	8	5	21	Jewel	0	5	5
Walker	5	11	21	Richert	2	9	13
Dion	4	2	10	Loeffler	1	0	2
	24	25	73		11	28	50

Score By Quarters

Walled Lake	17	22	18	16—73
Van Dyke	5	10	24	11—50

Missed Free Throws
Walled Lake 23, Van Dyke 17.



Pontiac Press Photo

WHAT A WIN — Dave Simmons (left) and Larry Peet indulge in a bit of mutual back-slapping after Pontiac High's 10th straight Valley victory at Saginaw, Friday night. Chiefs barely won 48-47, in a wild finish.

Cellar-Dwellers Retaliate

They say that misery loves company and two area last place teams lived up to that old adage last night with league victories which also dropped their victims into the cellar.

★ ★ ★

Ortonville turned the tables on Oxford in the South Central League with a 76-62 triumph and Capac nipped Brown City 50-47 to pick up some company at the bottom of their respective loops. The latter tilt was in the Southern Thumb.

In other action, Imlay City's SCL champs were formed into overtime before beating Millington 61-55 to wind up play with 16 straight victories, Clawson downed Fitzgerald 55-41, Almont and Dryden copped Thumb games, and Marlette finished on the unbeaten list.

★ ★ ★

A big 37-point showing by John Hutchings was the key factor in the Ortonville win. Blackhawks broke up a close battle with a 20-7 last period as three Wildcats fouled out. Bob Brannon and John Rossman had 16 each for losers. Larry Dorow was the Imlay hero with four key shots in overtime and 22 for the game. George Kish had the same total for Millington.

★ ★ ★

Capac had to overcome a 1st period deficit but took command from then on with three players hooping 10 or more points. Almont finished a fine 10-2 loop record with a convincing 76-60 walloping of Armada as Larry Kersten garnered 27. Dryden nipped Memphis 56-54 to cinch 4th place.

Clawson was another cellar dweller to gain some solace with a last night victory. Trojans tied Roseville for the unwanted bottom spot. Marlette matched Imlay's win string by closing with an easy 67-49 thumping of Croswell-Lexington.

Milford and Holly Win

Clarkston, Northville W-O Co-Champs

By CHUCK ABAIR

Milford's upset of Brighton, the clinching of a share of the title by Northville and a victory by Holly featured the final night of action in the Wayne - Oakland League last night. Idle Clarkston finished as a co-champion.

A 51-point last half scoring outbreak was the big spark in a 80-70 triumph for Milford with pacesetter Frank Redman swishing the cords for 21 of his 25 points. Herb Snyder topped Brighton with 21 and Brian Watson added 16.

The big win enabled the Redskins to finish their slate with a 4-8 loop record for 5th place. They were 4-11 all season. Brighton, which led for three quarters, ended up in a deadlock with Holly for 2nd place with 7-5.

★ ★ ★

West Bloomfield gave the bigger Northville lads a busy evening for three periods but ran out of gas to bow 71-51. Keego Harbor led most of the 1st half and took a two-point edge into the final eight minutes before succumbing.

Loss of scoring ace John Lucadam, who hit 14, and Larry Hollister on fouls in the last stanza hurt the West Bloomfield cause considerably as the Mustangs rallied to post a surprising 28-6 last quarter advantage over the cellar dwellers.

Bill Yahne and Dick Biery carried the offensive load for the victors with 19 apiece. Center Rolf Gordhammer tallied 15 to lead Keego.

★ ★ ★

Holly took advantage of its chance to move up a notch in the final standings with a 78-70 win. The Broncos led all the way despite a fine Clarenceville comeback in the last half.

George McDaniel and Amos Bradsher were big guns in the Holly attack with 18 and 17 points, respectively. Larry Andrews and Dave Hanaford topped them with 17 apiece for the losers.

MILFORD	FG	FT	TP	BRIGHTON	FG	FT	TP
Stowe	2	0	4	Paddock	1	2	4
Sanford	2	0	10	Herbst	2	0	4
Stanley	4	2	10	Lavin	4	2	10
Johns'n	5	0	10	Watson	6	4	16
Flynn	1	1	3	Snyder	8	5	21
Kelly	1	8	10	Hudson	5	5	15
Redman	9	7	25				
Bedford	2	2	6				
	30	20	80		26	18	70

Score By Quarters

Milford	15	14	28	23—80
Brighton	22	16	18	14—70

HOLLY	FG	FT	TP	CLARENCEVILLE	FG	FT	TP
Tinsman	1	0	2	Waack	3	0	6
Haddon	4	6	14	Hanaf'd	6	7	19
Harmes	2	4	8	Wilson	3	3	9
Valek	2	2	6	Devitt	5	7	17
McDaniel	9	0	18	Andrews	9	1	19
Bradsher	6	5	17				
Taylor	4	5	13				
	28	22	78		26	18	70

NORTHVILLE	FG	FT	TP	W. BLOOMFIELD	FG	FT	TP
Yahne	7	5	19	Gordh'r	5	5	15
Biery	7	8	19	Lucadam	5	4	14
Goodrich	5	2	12	Fockler	4	0	8
Bell	5	0	10	Hollister	2	3	7
Burns	4	0	8	LaPratt	1	3	5
Wit'n'b'g	1	0	2	Johnson	1	0	2
Early	0	1	1				
	29	13	71		18	15	51

Score By Quarters

Northville	15	20	8	28—71
W. Bloomfield	21	14	10	6—51

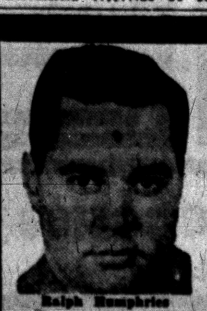
CALL RALPH
for a New or Used
CHEVROLET
CAR or TRUCK
MATTHEWS-HARGREAVES
Ralph Humphries
FE 5-4161 FE 5-2077

Capital Betters 1st Place Edge in Table Tennis

Capital Barber took a stronger hold on 1st place in the Pontiac Table Tennis Association standings with a 6-0 sweep over Frayers in one of six matches held yesterday. Ron Beekman upset Jim Reed in the best series of the session, 21-18, 19-21, 22-20.

The standings:

	Pts.		Pts.
Capital Barber	94	General Conveyer	58
Newberry Mkt	88	Pankey's Grill	51
L. Cole Oil	78	Mootes Electric	32
Pontiac Varnish	76	Frayers	23
Fleet Carrier	64	Bethany Baptist	27

Latest results: Capital 6, Frayers 0; Newberry 4, Varnish 2; Cole 4, Pankey's 2; Carrier 5, Bethany 1; Mootes 3, Conveyor 3.

Rosi Surprise Winner on TV

NEW YORK (AP)—Many boxing fans must be wondering today how Johnny Gonsalves managed to put together an unbeaten streak of 13 in the last 2½ years.

The lanky, 26-year old Oakland, looked like a prelim fighter — and not a good one at that — in losing a television 10-rounder to wild-swinging Paolo Rosi, an unranked New Yorker, at Madison Square Garden last night.

★ ★ ★

Almost as puzzling as Gonsalves inept performance was the minority verdict of Judge Jack Gordon. Gordon voted for Gonsalves by a 5-4-1 score in rounds. His verdict, the last to be anncunced, was roundly booed by the small crowd of about 2,000. Judging by the volume of the razzberries you would have thought the place was packed.

In 1890 Syracuse's first football team posted an 8-3 record.

Maples Trimmed by East Detroit

Birmingham Five Bows, 73-60, in EML Action; Ferndale, Reds Win

Birmingham couldn't match East Detroit's great scoring balance last night as the Maples bowed, 73-60, in an Eastern Michigan League basketball tussle at East Detroit.

Dick Kehrer, Gary Ballman and Ron Emerick, who have been the "big three" for East Detroit's EML champions all season long, netted 18, 17 and 16 points respectively.

★ ★ ★

Their efforts were more than enough to offset a 22-point spree by big Bob Isbell of Birmingham. The Maples trailed at halftime, 38-29.

It was the 9th setback in 14 games for Birmingham. The Shamrocks wound up with a 14-1 record, their lone loss coming at the hands of Hamtramck.

In remaining EML action yesterday, Gordon Rodwan fired 28 points to lead Ferndale's 70-52 rout of Hazel Park and Port Huron's Ken Martin tallied 24 as the Big Reds whipped Mt. Clemens, 85-74.

EAST DETROIT	FG	FT	TP	BIRMINGHAM	FG	FT	TP
Ballman	8	1	17	Isbell	8	6	22
Kehrer	7	4	18	Stephen's	4	4	12
Emerick	7	2	16	Roe	5	0	10
Phillippi	3	1	7	Ritchie	0	4	4
Pranters	5	1	11	Peckh'r	3	0	6
Visbara	2	0	4	Evangel's	1	2	4
				Kelly	1	0	2
	32	9	73		23	16	60

Score By Quarters

East Detroit	21	17	21	14—73
Birmingham	14	15	11	20—60

Missed Free Throws
East Detroit 11, Birmingham 7.

Jenkins Favored to Keep World Title in Family

COLORADO SPRINGS, Colo. (AP)—The men's singles title of the world Figure Skating championships will, in all probability, remain in the United States with the Jenkins family.

Never before has a skater succeeded his brother as world titlist, but David Jenkins, 20-year-old collegian, holds a solid advantage going into tonight's free skating finals. Should he win, he'll take over from his brother, Hayes Alan who retired after four years at the top.

With young Jenkins, a British ice-dancing team of Courtney Jones and June Markham lead the way into the two final events of the championships.

HAMPTON ELECTRIC Has

Big Screen
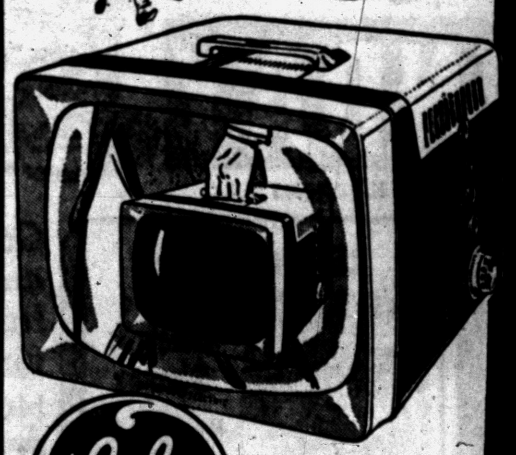
144 square inches of viewable area
Model 17T026
GENERAL ELECTRIC
Portable TV
WEIGHS ONLY 32 pounds
Big-screen, big-set reception with a set that you can carry wherever you go!
- ALUMINIZED PICTURE TUBE
- WORKS WHEREVER A CONSOLE WILL WORK!
- DEPENDABLE GENERAL ELECTRIC PERFORMANCE!

Carry it easily from room to room, town to country, car to office. You'll love it!
Only $1.95 PER WEEK
after small down payment

HAMPTON'S FIVE-STAR EXTRAS
★ Free Demonstration
★ Easy Terms Available
★ Our Own Service Department
★ General Trade-in Allowance
★ Free Delivery
HAMPTON ELECTRIC
825 W. HURON ST. PHONE FE 4-2525
Near Tel-Huron Shopping Center Open Every Evening

Whose Bullet Killed Gunman?

Believe Officer Fired Round That Put an End to Spree in Toledo

TOLEDO, Ohio (AP) — Police today sought to learn whose bullets killed a construction worker who was wounded after shooting his landlady, a 15-year-old girl and two policemen.

Police at first said the construction worker, Arnold Washington, 39, shot himself in a climax to the wild shooting spree at his rooming house here yesterday. Washington died last night.

★ ★ ★

Police scheduled an autopsy today and said it was possible a policeman shot Washington before being critically wounded.

★ ★ ★

Two patrolmen, Charles Diefenbach, 28, and Irvin Smith, 40, had gone to the rooming house on a complaint by Mrs. Mattie Lewis, 72, who said Washington was running around the house nude.

Washington, fully clothed when the patrolmen arrived, pulled a gun and opened fire on them. Mrs. Lewis was wounded in the lower abdomen. Her niece, Janice Meekins, 15, was shot in the stomach.

★ ★ ★

Fellow officers found Diefenbach, bleeding from a stomach wound as he crouched behind a cruiser, waiting to get a shot at Washington. Sprawled nearby was Smith, partly conscious with two wounds in his chest and one in each arm.

Marriage License Applications

Carl J. Wainwright, 67 Osmun
Mary A. Andritsis, 588 Michigan

Charles B. Cahill, Denver, Colo.
Barbara Dodds, Birmingham

Richard L. Segnitz, Walled Lake
Carol L. Moyer, Milford

Charles A. Frayior, Walled Lake
Margaret V. Stephens, Walled Lake

Robert J. Tiltman, 299 S. Marshall
Mabel J. Hubbard, 556 Lochaven

Charles M. Beck, Keego Harbor
Sharlene R. Weiss, 61 State

Afro-Asian Bloc Largest in U. N.

UNITED NATIONS, N. Y. (AP) — One of the most significant developments in the United Nations is the emergence of the Asian-African block as a powerful, closely-knit operating unit.

This comparative newcomer is not only the United Nation's largest organized bloc — or group, as its members prefer to call it — but it also is the most active and the most influential.

It includes 27 countries, one-third of the 80 U. N. members. When it presents a solid front, as it often does, it can play a decisive role on any world issue. During the Middle East crisis, the group has acted as a unit consistently.

The Asian-African group furthermore is the only U. N. bloc which has any prospect for immediate expansion.

The 20-nation Latin American group, once the largest in the United Nations, has not increased its membership since the world organization was formed with 51 members.

SOVIET BLOC ADDS

The other major group — the nine-member Soviet bloc — added four new members in 1955, but the admission of any new Communist countries does not appear imminent, although there are several candidates. These include Outer Mongolia, North Korea, North Viet Nam and Red China.

The Asian-African group is expected to get one new member in September — the new country of Ghana in West Africa. Other prospective members in the near future are Nigeria, Somaliland Malaya.

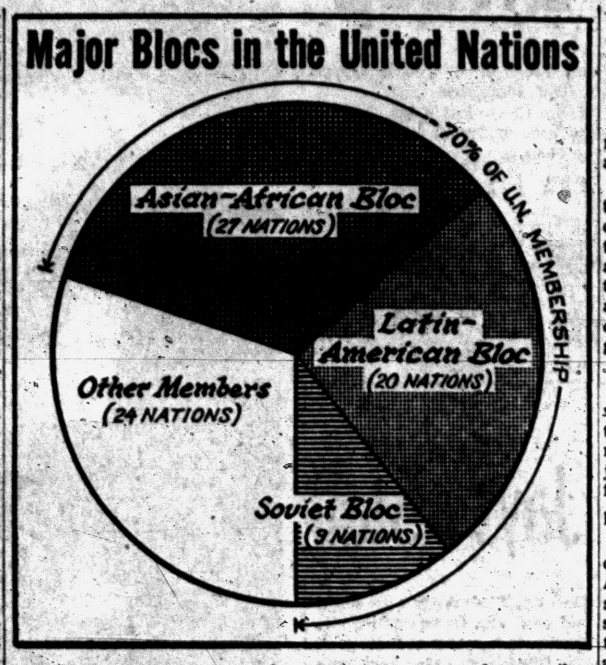

While the Latin American and Soviet blocs have been active since the beginning of the United Nations, the Asian-African group was non-existent as an organized unit until after the Bandung Conference in 1955. The Arabs had met informally with a few Asian countries as early as 1950, but the actual organization of a bloc — with a monthly rotating chairmanship — is a comparatively recent development.

Originally the group had only 17 members, but it added six in 1955 and four more in 1956.

Nationalist China and Israel, although meeting geographic requirements, are not members of the Asian-African bloc. They were automatically excluded since neither had been present at Bandung and attendance there was made a condition for membership in the group.

★ ★ ★

The Soviet bloc is the only one which always votes as a unit. Both the Latin American and Asian-African groups seek to agree on major issues, but each member is free to vote as it chooses.

DISPUTE ISSUES

On some issues, particularly so-called Cold War questions, the Asian-African group is split with some supporting the West and some abstaining. Only now and then does the Soviet bloc gain any affirmative support from the group.

The Asian-Africans, on the other hand, usually get the support of the Communists and the Latin Americans on colonial issues. And this presents a combination which is giving the colonial powers a bad time in the United Nations.

Dublin, Erie, is to have its first traffic wardens, mainly to look after 20,000 school children in dangerous traffic areas.

There's a scarcity of scorpion serum in South Africa, Upington reports, and several people have died from scorpion stings.

In view of its varied national background, Singapore has chosen four official languages—English, Malay, Mandarin and Tamil.

THE BERRYS — By Carl Grubert





TV Repairs FREE

It has not quite come to this yet. But certain companies continue to lead the public to believe that they give very cheap TV service.

There Are NO BARGAINS in TELEVISION REPAIR

Files of the Business Ethics Board contain many complaints against television companies offering ridiculously low rates but these same companies seem to have a policy of making excessive charges. You do not save money with the television "bargainers."

RELY on a REPUTABLE TELEVISION REPAIRMAN

The vast majority of Pontiac television men are completely reliable. Since the average set owner knows nothing about his receiver, he must place his confidence in a repairman of known experience.

Save Yourself a Headache! Deal Only with a Reliable Serviceman!

BUSINESS ETHICS BOARD
of the
Pontiac Area Chamber of Commerce
Phone FE 5-6148 Waldron Hotel Bldg.

LORD'S WAREHOUSE
2239 ELIZABETH LAKE RD.
3 BLOCKS WEST OF TELEGRAPH
OPEN AT OUR WAREHOUSE 1 TO 5 P.M. SUNDAY

1/4 MILLION DOLLAR EMERGENCY!!

ILLUSTRATIONS TYPIFY SIMILAR SELECTIONS

CHAIR RIOT SALE

Many Famous Makes & Styles From $24.88

REMINGTON Deluxe Electric Shaver
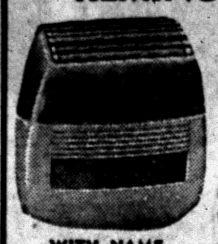
Reg. $29.95
WITH NAME BRAND TRADE
$12.88

Complete inventory of famous brand furniture and appliances MUST BE LIQUIDATED at a fraction of value. Central Warehouse renovation forces immediate liquidation.
NO MONEY NEEDED – INSURED CREDIT TERMS!

"BIG TWIN"--PAY OFF
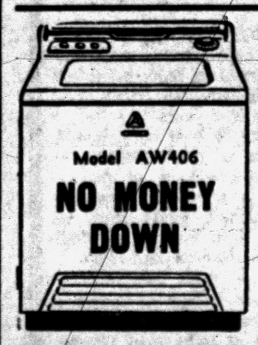
Model AW406
NO MONEY DOWN
Famous NORGE Automatic Washer
$138
and Trade

INSURED CREDIT TERMS
NORGE DRYER
Model AE 600 A
$108
And Trade
No Money Down

3-ROOM OUTFIT
Only $247 Complete

LIVING ROOM . . .
Choice of 2 pieces, Sectional or Sofa and Chair. Two end tables, coffee table, swivel rocker, 2 table lamps $177

BEDROOM . . .
Double dresser with mirror, bookcase bed, chest, innerspring mattress and box spring, 2 boudoir lamps, 2 foam rubber pillows $177

KITCHEN
Includes: Triple chrome or wrought iron plated table, 4 side chairs with foam rubber seats.
Choice of colors ... $59


Hotpoint 10 Cu. Ft. Refrigerator
$188
HURRY!

GENERAL ELECTRIC
Famous Swivel Vacuum
Complete with Attachments .....
$38.50

GIANT 24" Westinghouse TV

Includes Warranty and Installation.
$179.95
NO MONEY DOWN
BASE OPTIONAL!

Innerspring MATTRESSES
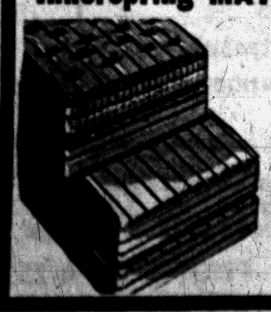
1 Group $19.00
1 Group $29.00
1 Group $39.00

30-IN. HOTPOINT
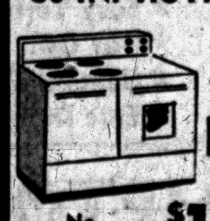
Completely Automatic Range
No Money Down
$188


Maple Bunk Bed with Mattress and Springs
• Combination Innerspring and Box Springs
• Guard Rail and Ladder
Complete Outfit
$88

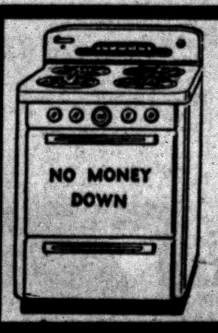
NO MONEY DOWN
Genuine Reg. $100 JEWEL GAS RANGE
Full Insulated
$89

LORD'S Warehouse
2239 Elizabeth Lake Rd.
OPEN SUNDAY

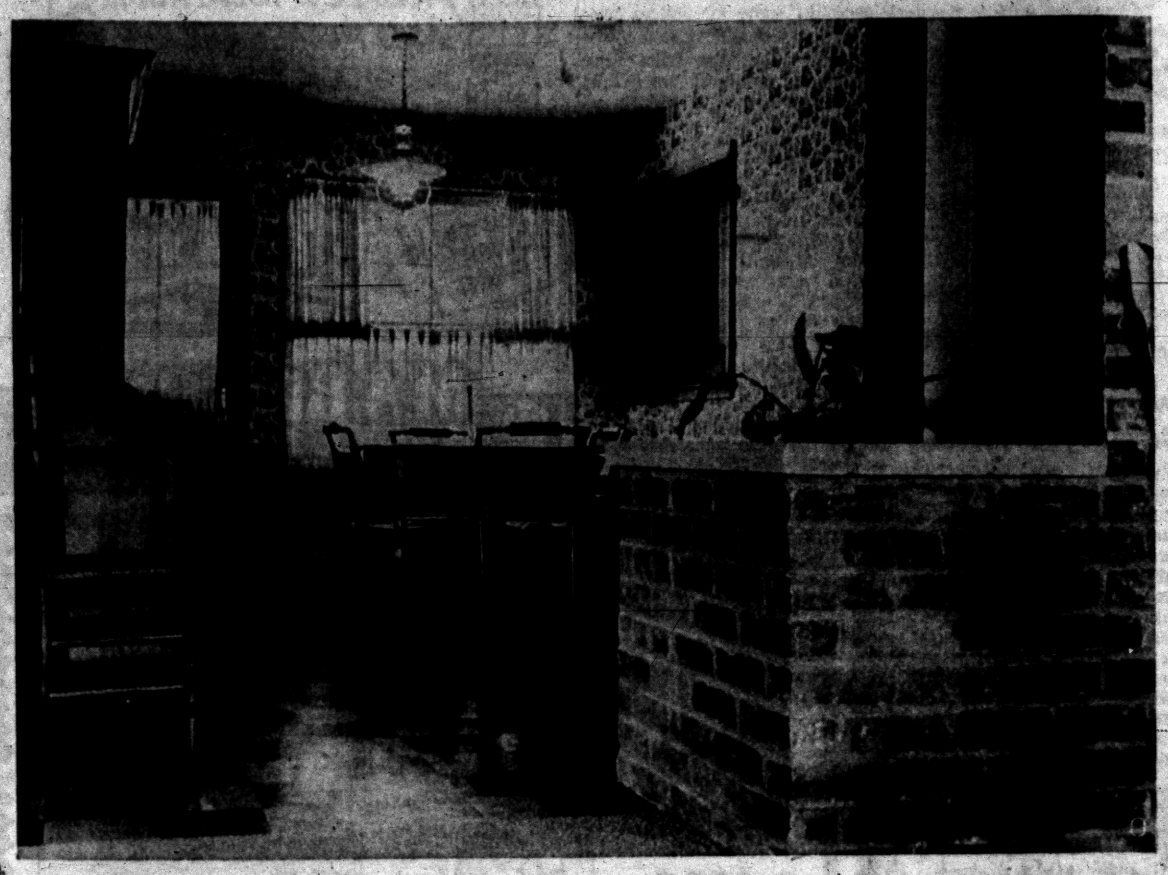

CORNER PLANTER — Taken from the living room, this picture shows the planter at the end of the fireplace. It serves as a divider for the dining room. The floor is corktone tile. A knotty pine wainscoting covers the lower portion of the walls. Note the shuttered pass-through at the right. Furniture is early American maple.

background for LIVING

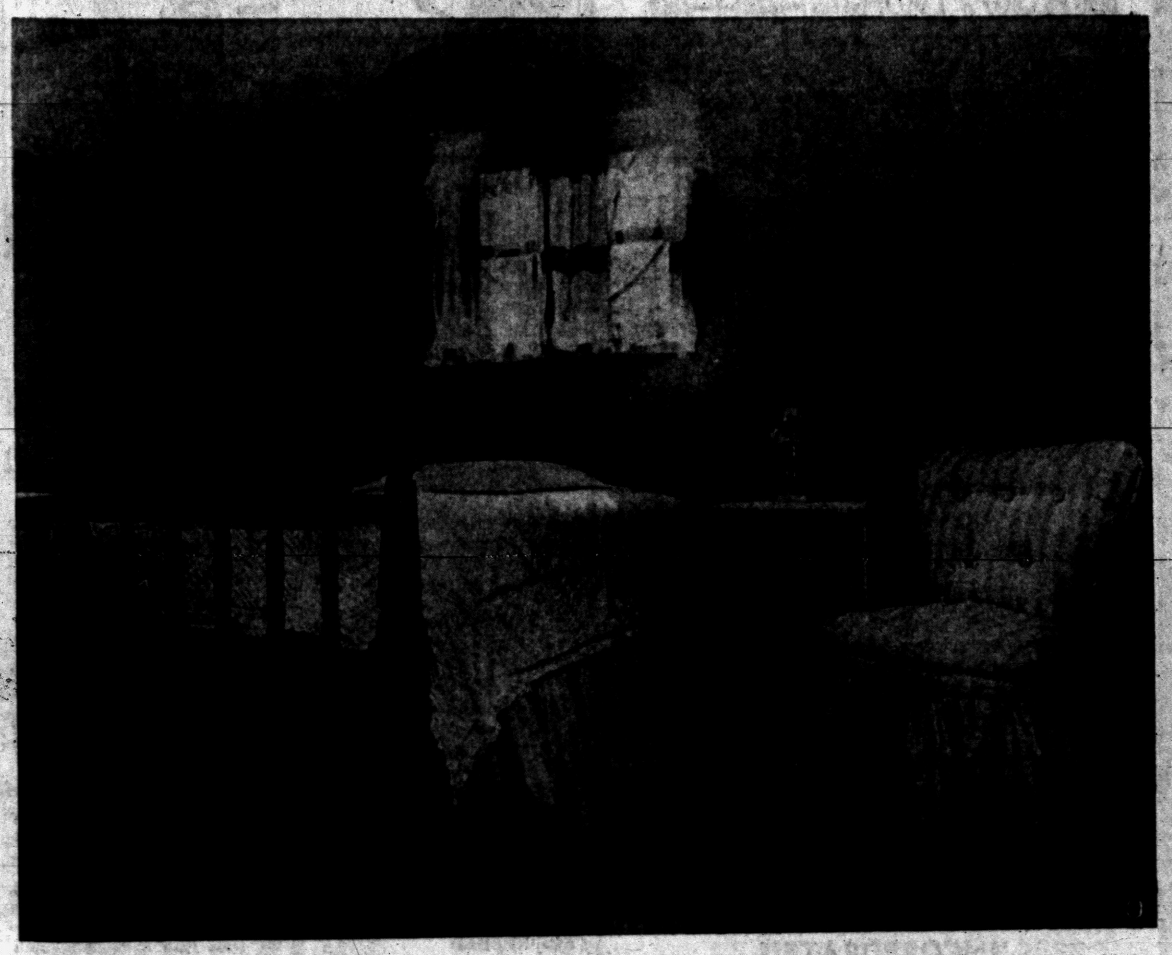

GUEST ROOM — A hand knitted coverlet, one made by Mrs. McGough's grandmother, covers the maple bed in the guest room. The dust ruffle beneath and cover of the slipper chair at the right are the same blue and white material. Walls are sandalwood beige. The other window in this room, on the front of the house, is larger than the one shown.

Your Neighbor's House

Leo McGoughs Build First House in Darb Lake Colony

By JANET ODELL
Pontiac Press Home Editor

Since the end of World War II subdivisions by the score have been springing up around Pontiac. But Darb Lake Colony, just beginning to take shape out in West Bloomfield Township, is unique. It is being developed by a couple, Leo and Elise McGough, both civil engineers.

This husband - wife team has planned an attractive layout for the seventy-four lots in the subdivision. Their own house is built near the entrance and three more houses are scheduled to go up this spring.

Located on a private lake, Darb Lake Colony is a short distance north of Commerce road, and just west of Hiller road. Already the whole subdivision is landscaped and seeded. Winding black topped roads are in and a private park for residents is being cleaned up. The lots vary in size and shape, but no lot has less than 100 feet on the road.

The McGough's ranch type home is built of reused brick and white board and batten. Shutters are white. Completed last summer from stock plans, it was built by Fred Korzon of Bloomfield Hills.

Their lot is an irregularly shaped corner one, measuring about 139 x 156 feet. The house looks longer than it really is, for the large two-car garage is attached on the east end. From the road the garage looks like part of the house; its entrance is at the rear.

You step into a small hallway with a red tile floor as you enter the front door. The walls are blue up to dado height, with white woodwork. Above is brown, tan and blue wallpaper. A louvered coat closet fills one side.

Walls in the living room are a serene blue. The ceiling is white. At the small paned windows there are semi - sheer creamy white curtains. These are hung in pairs, two sets to a window, on brass rings and rods.

The wall opposite the windows contains the fireplace, made of reused brick, and an extensive set of shelves and cupboards. Hardware on the cupboards is black with L-shaped hinges. The shelves each contain some interesting piece of pottery or lovely bit of glass.

A little black kettle hangs over the logs in the fireplace. The mantel which is a simple painted board is the same blue as the walls. To the left the bricks extend to make a corner planter, capped with stone.

Flanking the armless sofa are matching step tables of maple. The lamps on them are white glass with white shades and flowers painted on the bases. In front of the sofa is a low maple coffee table with drop leaves; when open, this table is round.

The upholstery on the sofa is small figured in blue and tan. Near the window is a large armchair and matching hassock, covered in brown. In front of the fireplace is a black Boston rocker painted in a Hitchcock design. A small needlepoint footstool and braided rag rug complete the early American furnishing.

There is corktone tile on the dining room floor. Above the dado of knotty pine the walls are unusually beautiful. They repeat the blue of the living

(Continued on Page 17, Col. 1)



HILLTOP SITE — The Leo McGough house sits up above the road, commanding a view of the new subdivision, Darb Lake Colony. It is a long, low structure, with a huge garage at the right hand end. Reused brick was used for the exterior with board and batten on the front. White shutters and trim, plus white shelves for window boxes, continue the decoration. Fred Korzon of Bloomfield Hills was the builder.

Pontiac Press Photos by Ed Vanderwerp

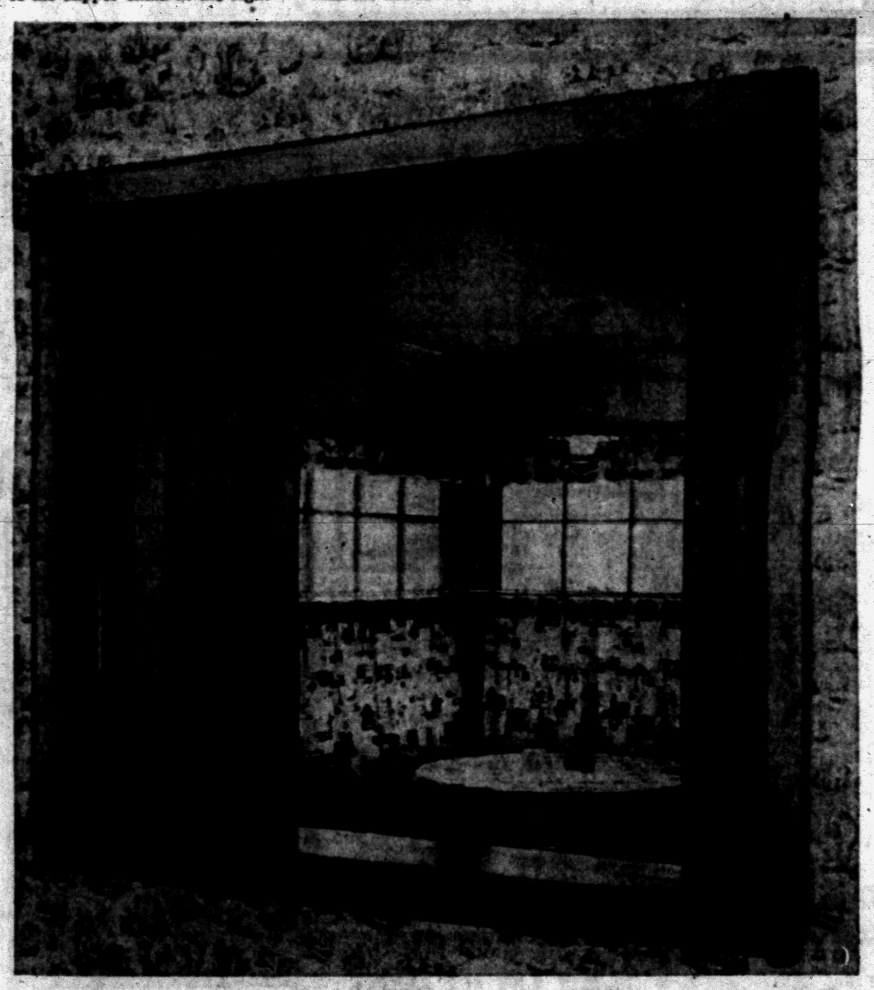

SHUTTERED PASS-THROUGH — This pass-through from the dining room to the kitchen can be closed with louvered shutters. Open, they allow one to see a corner of the kitchen and outside, when the curtains in the corner are drawn back. Directly below this pass-through is a double sink.

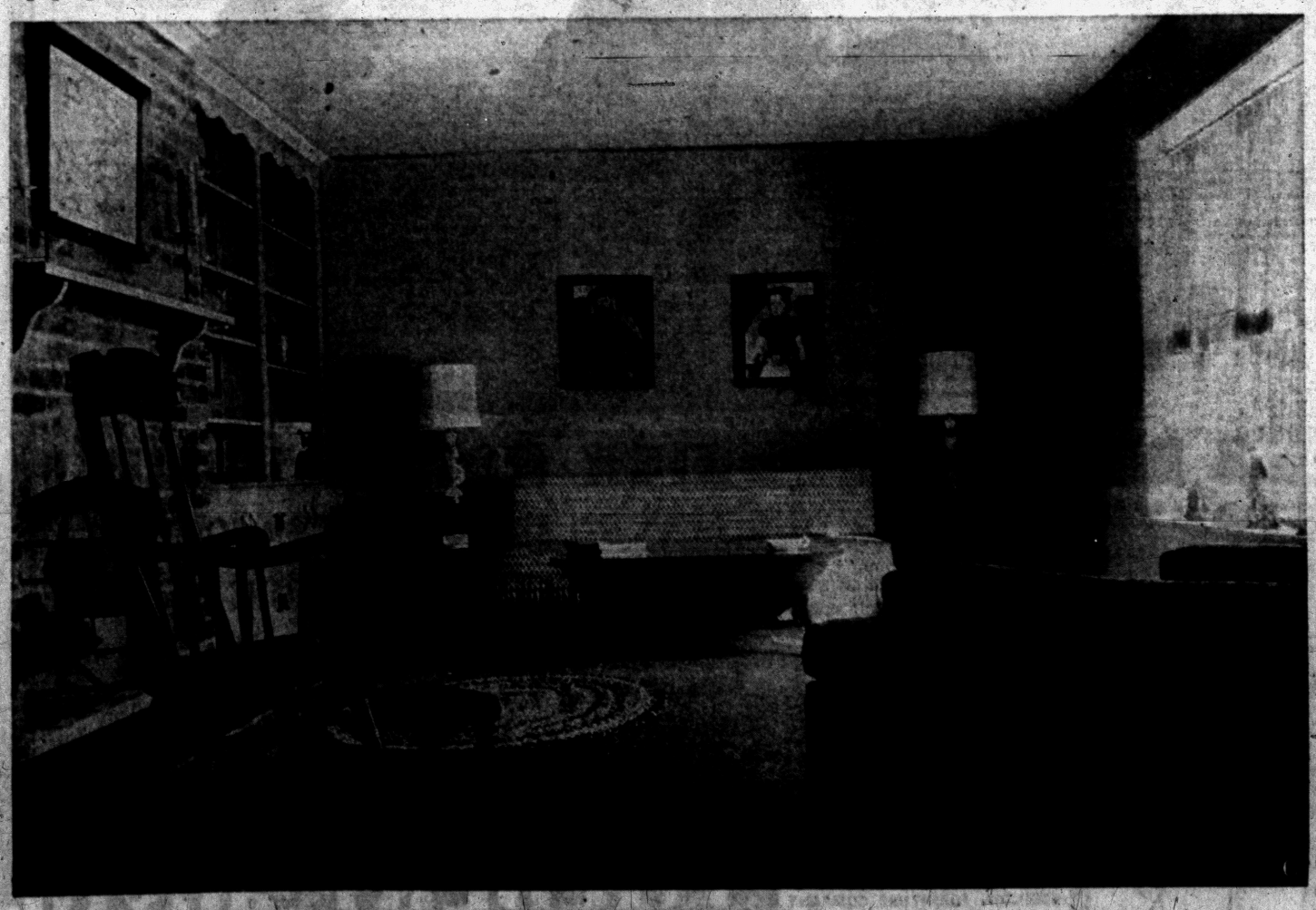

BLUE LIVING ROOM — Clear blue and white, plus warm tan, are the colors used in the living room. The walls, cupboards and mantel are blue, the ceiling white and the carpet a tan tweed. The precise looking pictures of Elizabethan nobility above the sofa are unusual and attractive. An old framed map is mounted above the red brick fireplace. Window sills are deep and hold colorful pieces of pottery. The low maple coffee table can be narrow, as shown or can become a round table with the leaves up.

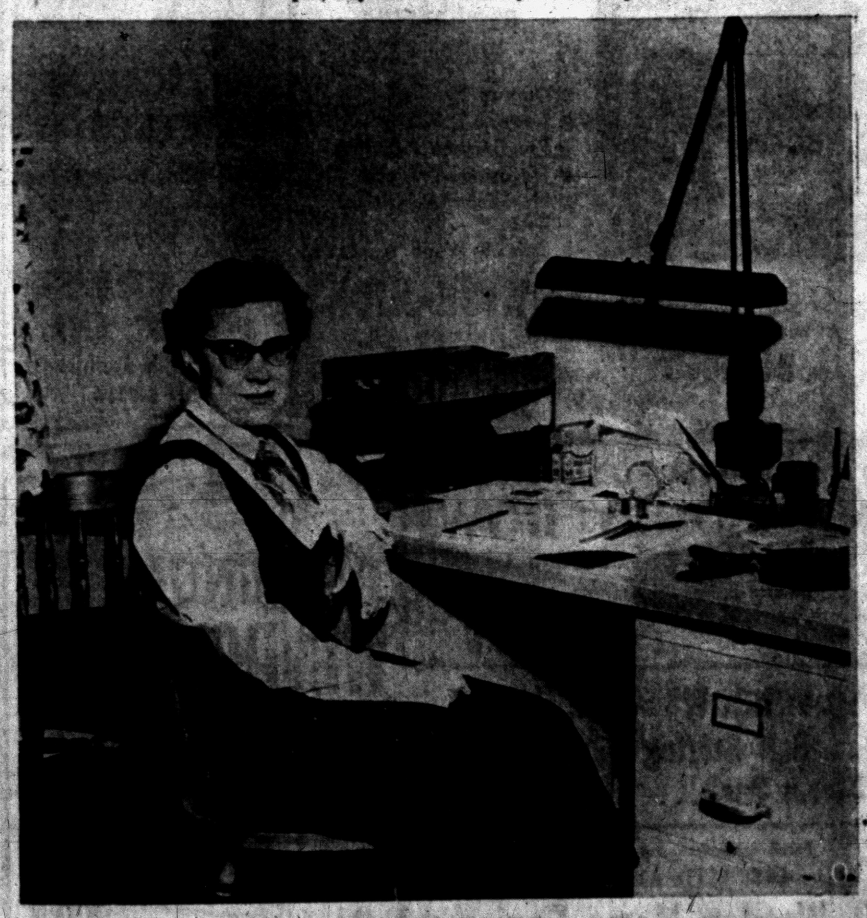

DOUBLE DUTY HOMEMAKER—The mistress of an attractive new home, Elise McGough is also an efficient civil engineer. The camera caught her at her desk in between busy moments. Mrs. McGough has turned one bedroom into an office with her functional desk and all her equipment. The chair is like the ones used around the breakfast table in the kitchen.

Prepare Wall for Paint

When preparing to paint a wall from which wallpaper has been removed, be sure to wash off any sizing or paste that may remain. When the surface is dry, apply a coat of wall primer and allow it to dry overnight. Paint can be applied the next day.

When painting cover eyeglasses with transparent saran to prevent staining.

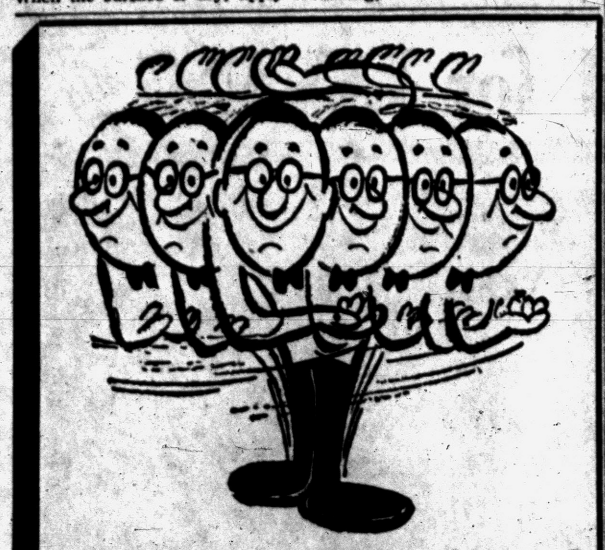

Looking for a Better Garage? See Us First!

Specializing in . . .

Garages
Breezeways
Additions
Attic Remodeling
Recreation Rooms
Kitchen Remodeling
Commercial Buildings
Concrete Work
Porch Enclosures
Roofing
Siding
Bathrooms

"There Is No Substitute for Experience"

Open Daily 9:00 to 5:30

At the flashing white light just east of Oakland

A. MURRAY WHITE

BOB'S BUILDING SERVICE

INCORPORATED

FE 4-9544 207 W. Montcalm

When a Job Calls for Concrete . . . CALL BOICE!



Modern Equipment! Reliable Product!

You can always depend on our Ready Mixed Concrete . . . it's top quality, and our service is fast! Whether you need just 1 yard, or 1,000 yards . . . whether you're laying a garage floor or pouring a foundation for an industrial structure . . . if you want the best, call Boice!

BOICE BUILDERS SUPPLY

• BLOCK • CONCRETE • BRICK

545 S. Telegraph Rd. Telephone FE 5-8186

See Dave Garroway

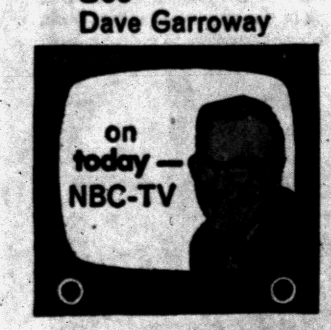

See us about taking the nuisance out of noise with NU-WOOD®

LET US ASSIST YOU WITH YOUR BUILDING AND REMODELING PROBLEMS

- Quality Lumber
- Interior Finish
- Pre-finished Paneling
- Hardwood-Plywood
- Nu-Wood Acoustical Tile
- Balsam Wood Insulation

LOWRIE-HICKS LUMBER CO.

1 West Walton at Baldwin

FE 2-9104

STORM WINDOWS

NO MONEY DOWN

NO PAYMENT 'til April 1st

Down go the prices on nationally advertised average size windows. $11.88

10 WINDOWS and 2 DOORS . . Self Storing Storm Sash . . . . . $169.50 For Average Home

Porch enclosures and recreation rooms our specialty

FREE ESTIMATES—36 Months to Pay

C. Weedon Home Equipment Co.

1661 S. Telegraph Phone FE 4-2597 After Hours and Sunday Call FE 5-0653

Open 6 Days a Week—7:30 A.M. to 6:00 P.M.

ALUMINUM WINDOWS AND DOORS





WATCH YOUR OWN SAFETY — Safety is more than a word. It is a way of life for the home handyman if he's to pursue his avocation in pleasure and without pain.

Trail of Spattered Blood Tips Off Busy Handyman

The trail of blood spots spattered up the basement stairs, through the kitchen and into the hall does not lead to a corpse in the cedar chest.

It does lead to a harried home handyman, busy at a do-it-yourself job of first aid in front of the bathroom medicine chest.

Accidents are reflected in one facet of the home handyman picture which is not as pleasant to contemplate as, let's say, one that mirrors a new piece of furniture or a repair job well done.

Many accidents occur — they just don't "happen." They occur in the sense that they're scheduled by the home handyman through his own carelessness.

CARE NEEDED

Carelessness compounded with ignorance of proper procedures sets up a dangerous atmosphere in which to work.

Keep this in mind: Every time you pick up a tool you're pitting tempered steel against flesh and bone. Listed here are some cardinal points of safety to keep in mind when working around the home:

Know your tools. Know what each tool is designed to do. Use each one properly. In the case of a powered tool, read the manufacturer's instructions carefully and abide by them. Keep instruction booklets for your equipment in one place in your basement.

★ ★ ★

Don't abuse tools. To cite an absurd example, don't use a screw driver for a job of chiseling (this has been done, with attendant damage to the chiseler's person).

Sharp tools are safer tools. Saws which are sharp snag and bind less. Drills which are sharp have less tendency to snap or choke up. There's less danger of carving your person rather than the wood if your knives are keen-bladed.

Worn tools are dangerous tools. Wrenches with worn jaws, automatic drills and screw drivers which slip or fail to ratchet properly should be repaired, or retired from use.

If hammer heads are loose, tighten them. Split-handled screw drivers should be replaced. Leaky oil cans are a potential fire hazard.

Have a place for every tool. A backboard for your workbench is a much better device for storing tools than a catch-as-catch-can set of drawers in an old chest or dresser.

chest or dresser. . . . . .

Hang the tools in such a manner that, in reaching for one tool, you won't snag your hand or arm on some other bit of equipment.

If your saws are hung along the wall, make certain that the teeth are covered at all times with guards.

★ ★ ★

Safety devices are meant to be used. It takes seconds to don safety goggles or to replace a saw guard.

No hardware store in the world stocks replacement eyes or hands.

Keep your shop shipshape. Keep the floor clear of obstructions. Keep the workbench free of litter.

If you're creating a mess of wood shavings or bits of metal, clean up frequently as you work.

★ ★ ★

There's only one significant fact implied in the statement that, "my dad (or uncle, or cousin) had a sloppy workshop. Nothing ever happened to him."

That fact is: Dad (or uncle, or cousin) was lucky.

You could be on the short end of the percentages.

Ornamental Iron

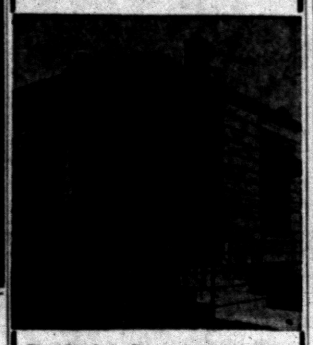

Don't let icy steps cause your family to take a nasty fall . . . protect them with Ornamental Iron Railings.

CONCRETE STEPS

No Sections to Be Forced Apart by Frost or Settling

CONCRETE STEP CO.

5380 Dixie Highway

OR 3-7715

Woodlawn Restoration Uses Original Greens

Woodlawn Plantation near Mt. Vernon was the home of Nelly Custis and Lawrence Lewis, who were married at Mt. Vernon on Washington's last birthday — in 1799. "Color detectives," scraping through the many coats of paint that have protected Woodlawn's walls and woodwork for a century and a half, discovered that green, in a variety of shades, was originally used throughout. These same green shades have been carefully duplicated in the finished restoration.

FRED W. MOOTE INC.

Electrical CONTRACTOR

State & City Licensed

• RESIDENTIAL WIRING INSTALLATIONS

• INDUSTRIAL

• COMMERCIAL

Over 25 Years in Pontiac

845 West Huron St.

FE 2-3924 & FE 2-4008

Paint Used to Teach Old Tar New Tricks

A modern Illinois barge lines, operating some 125 barges over 4,000 miles of the Mississipp and its tributaries, uses paint color styling to emphasize safety and to provide cheer and friendly atmosphere to crew members.

One typical barge has bright yellow non-skid bands around the edges of the deck as an important safety feature in the new color scheme. Mess rooms are in cheerful yellow and white. The crew's lounge is painted leather-tan, giving a warm relaxed atmosphere. Cabins are in pastel hues to appear more spacious.

★ ★ ★

The biggest innovation was changing the color of the traditionally white engine room to two-tone blue. Old riverhands looked on this change with some skepticism at first, but the cooler, more restful effect that the blue creates soon won them over. The entire fleet is now being repainted according to the same color specifications.

Never stir paint with a brush. Always use a paint paddle for this purpose.



M. A. BENSON CO. INC

LUMBER • Builders SUPPLIES • FUEL

549 N SAGINAW ST Pontiac Mich FE 4 2521

FOR BETTER RESULTS . . . GET **HEATED CONCRETE**

Phone FEderal 2-0283



★ 2-WAY RADIOS in our trucks for FASTER DELIVERY!

★ You can depend on us for QUALITY . . . SERVICE . . . SATISFACTION!

★ Sand and Gravel ★ Quality Building Supplies ★

★ Concrete Block ★ Thoro Seal Cement Paint ★ (Cov. App.)

CATSMAN TRANSIT-MIX CONCRETE

399 S. PADDOCK ST.

LAKE OAKLAND HEIGHTS 5 MINUTES FROM PONTIAC ON WALTON ROAD CLOSE TO WOODWARD AVE. (U. S. 10)

VETS $290 DOWN

FULL PRICE $12,990 • 30 YEAR VA and FHA MORTGAGES



3 BEDROOM • BRICK RANCH VALUE

1,076 SQUARE FEET OF LIVING AREA ON EXTRA LARGE 80 FOOT LOT

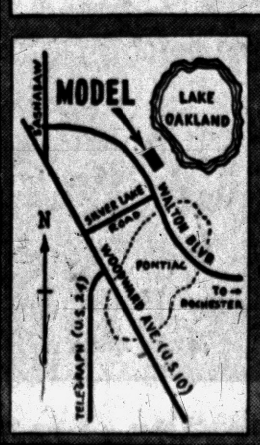

Don't take a chance on missing this sensational opportunity . . . choose your new home now and take advantage of this low, low down payment. Enjoy the convenience of nearby schools, shopping, churches . . . and the thrill of a private lake only steps away from your door. See for yourself this week-end!

models furnished by: ROBINSON FURNITURE COMPANY

- SPACIOUS COUNTRY KITCHEN
- PAVED, CURVED STREETS
- COLORED BATH FIXTURES
- PRIVATE BEACH and RECREATION AREA

Models Open 12-8 P. M. Daily and Sunday

Model Phone: ORlando 3-9378

STIEBER realty co.

21999 GRATIOT AVE. • PRescott 5-4900

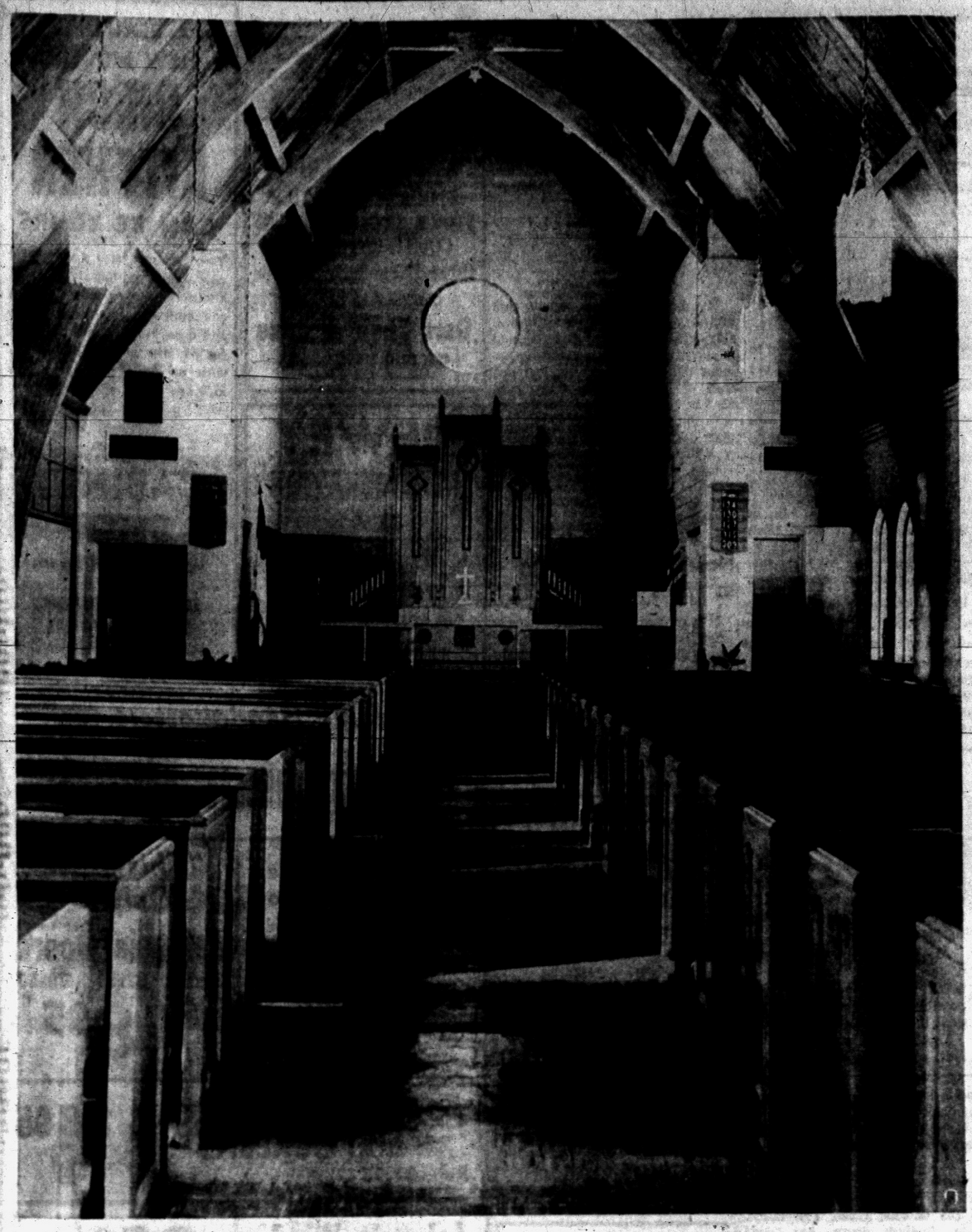

ST. PAUL LUTHERAN CHURCH — This interior view of the new St. Paul Lutheran Church shows the altar, above which is a round stained glass window. All around the church are other stained glass windows depicting the entire Passion story. To the left, shut off by folding accordion doors is the overflow room. Pews and all other trim are red oak. The roof is fir with luedon wooden trusses. Vinyl tile was used for the floor. The exterior walls are concrete block, painted green. Merritt and Cole were the architects and Maurice V. Rogers of Detroit the builder.

Delicacy Is All-Important Applying Plywood Finish

The steady upsurge in recent years in the use of hardwood plywood by home craftsmen for wall paneling, built - ins and furniture projects, has fastened attention on the all-important atage of finishing the material.

The purpose of the finish is to protect the plywood and to enhance the beauty of the natural hardwood figure pattern. Thus, the finish must be done well. To help out, the Hardwood Plywood Institute has developed a simplified finishing procedure for home craftsmen.

★ ★ ★

There are three major steps — sanding, sealing the wood pores, and applying the surface finish.

Hardwood plywood is factory-sanded, so only a light sanding to remove finger marks and surface dirt is necessary. Use 6-0 or 7-0 paper, always sanding with the grain. Sand lightly between each application and make certain that the plywood is free from wood dust.

To prevent excessive absorption and unequal penetration of finishing materials, it is advisable to seal both sides (if possible) and all edges of the hardwood plywood. Use a thin coat of sealer, reduced one half. A mixture of one part while shellac and two parts shellac solvent is also commonly used.

When the sealer is dry, fill any nail holes in the paneling with wood dough or putty tinted to match the wood.

A paste filler will serve the purpose of a sealer in "open pore" hardwood species such as ash, elm, oak, mahogany and walnut. Brush the filler on liberally, and when it becomes dull, wipe it off with a piece of burlap, first across, then with the grain.

VARNISH IS GOOD

Your surface finish may be one or more coats of varnish, lacquer or wax. Varnish provides a long-wearing surface. It is available in dull, semi-gloss or satin and high-gloss finishes. Lacquers give a tough, hard surface in a flat, semi-gloss or gloss finish. For large areas, spraying is best, but must be handled with care because lacquers are flammable and dry rapidly.

A pleasing sheen can be obrained by waxing, when a thin, inexpensive surface is desired. The advantage of applying the wax over a sealed surface is that the wax can then be removed later on if a varnish or lacquer finish is desired.

For a natural finish, use clear varnish, lacquer or wax. Apply several coats of whichever one you choose, following manufacturer's instructions.

If you want to introduce a new color tone or accentuate the figure pattern, you can fit a stain or toner into your finishing schedule. Each surface finish—varnish, lacquer or wax—requires a different kind of stain or toner. Consult your dealer and follow instructions carefully.

A good tip is to carry out the entire finishing schedule in sequence on a scrap piece of the hardwood plywood so that you will know the results and can alter the schedule, if you so desire.

Use Undercoat

On new woodwork that is to be given opaque coating, an undercoater is required. For a finishing coat use semi-gloss, enamel or flat oil paint. Keep in mind, however, that flat oil paints are easily finger-marked and are unsatisfactory for window sills. Emulsion and rubber-base paints are suitble, too, for woodwork. All of these coatings can also be used to refinish woods that have previously been painted, varnished or shellacked.

Have Contractor Plan All Plumbing for Efficient Use

It's a good idea to consult with an experienced plumbing contractor long before the plans for the house reach the blueprint stage.

If you do this, you will save money, have better construction, and the building project will move ahead more quickly and smoothly.

Take the matter of joists, for instance. They must be cut in the right places or there is danger that the construction will be weakened.

It is far better to plan the house so that the joists won't have to be cut at all. This can be avoided if the builder takes the precaution of discussing his house plans with a plumbing contractor in time. Not only will the owner get a better house with sounder construction, but he will save the money wasted by cutting joists.

★ ★ ★

Equally important savings can be made by discussing other important elements of the complete plumbing installation with an experienced plumbing contractor. His advice on materials, pipe sizing, chemical content of the water, plumbing fixtures, and planning of the bathrooms will be invaluable.

Much Blue Used in McGough Home

(Continued From Page 15)

room walls. Curtains are the same as in the living room. An outside door opens to the back yard. The wall behind the fireplace is a continuation of the brick fireplace wall.

The early American furniture includes a drop leaf table, Hitchcock chairs and a maple china cupboard. The lighting fixture is brass and glass. On the wall next to the kitchen a pass-through was cut. This can be closed with louvered shutters.

In the kitchen two sets of full-length louvered doors hide the laundry equipment. There is a small lavatory off this room and two good-sized storage closets.

Walls are pale yellow. The floor is asphalt tile in a spatter pattern. The knotty pine cupboards have the wrought iron L-shaped hinges. The wall back of the stove and all counter tops are covered with brown and tan Formica.

Mrs. McGough has a tiny planning desk built right into the kitchen. This also has a plastic top. The oven is built in on the other side of the room.

★ ★ ★

In one corner under the windows is a little round table with captain's chairs around it. Yellow cafe curtains with a country store print hang on brass rings and rods. A matching valance hangs at the top. Artificial light comes from a hanging copper lamp over the table.

The first bedroom has been turned into an office for Mrs. McGough. It has pale yellow walls and white chintz curtains with fruit, flowers, butterflies and bees in vivid colors.

The bedroom floors and the hall floor are the same cork-tone tile as in the dining room. Walls are blue. The bath has peach tile with blue and gold paper. There is a small built-in vanity.

The McGough's bedroom is the only room that does not have early American furniture. Here, everything is contemporary. Walls and bed spreads are pink. Two sets of sheer ruffled curtains hang at each window, one at the top, one at the bottom.

The lamps in this bedroom are papered. Again the paper have frosted glass bases set on brass. The glass is painted in an abstract design of gold, black and white. Shades are white.

The guest room has sandalwood beige walls. White woodwork and white ruffled curtains are dazzling bright against the darker walls. The bed is maple with a blue and white dust ruffle. A hand knitted spread is the perfect covering.

★ ★ ★

Next to the bed is a small chest of drawers painted blue and white. A puffy slipper chair is covered in the same blue and white polished cotton as the dust ruffle.

Right now the McGough home stands alone in the subdivision. By this time next year, or even sooner, there will be neighbors within hailing distance.

Wearing qualities of hardwoods used for flooring—(1) Hard Maple; (2) Beech and Birch; (3) Oak, quarter sawed; (4) Oak, plain sawed.

Turpentine was one of the first export products of the Jamestown Colony in Virginia, which is celebrating its 350th birthday from May through November of this year.

CALL US FOR
Farms - Lots - Lake Front
City - Suburban Properties
HOME MART REALTY
1062 W. Huron St. FE 5-9407

LAND CONTRACTS
UNLIMITED FUNDS at YOUR DISPOSAL
Guaranteed Results
Humphries Real Estate
FE 2-0474

TORIDHEET
WALL-FLAME OIL HEAT
for the Tops
in Comfort, Convenience and Economy!
For Free Heating Survey and Estimate, Call
AUTOMATIC HEATING CO.
5,000 Successful Installation in Pontiac Area
17 Orchard Lake Ave. FE 2-9124

Attention---Builders
Improved lots for sale on paved streets, with excellent water and drainage. Ten minutes from largest industrial employment area in Oakland County. Lake privileges, school on property, shopping facilities nearby. New homes in area now selling on guaranteed mortgage programs.
FOR INFORMATION CALL
AVON INVESTMENT COMPANY
FE 5-9237 MI 4-3800

BATEMAN-KAMPSEN REALTY CO.
TO BUY OR SELL
LAND CONTRACTS
Ask for TOM BATEMAN
FE 4-0528
IT PLEASES US TO PLEASE YOU

HANNAN REALTY LI 9-2828
10 PANORAMIC Ranch Homes
at Close-Out Price...Sacrifice Terms!
$995 DOWN . . . $95 Monthly Payment
CIVILIANS and VETS!
FULL PRICE from $13,795
OCCUPANCY WITHIN 30 to 60 DAYS!
HURRY! ONLY 10 LEFT!
Builder beginning new group of homes makes this sensationlo close-out value possible!
All Brick • 3 Bedroom
Full Basement • Large Lot
• Storms and Screens
• Dream Kitchen
• Automatic Deluxe Heat
• Automatic Deluxe Hot Water
Dozens of Other Custom Features:
Paved Streets • Schools • City Water, Sewers
HERRINGTON HILLS
3 Miles North of Bloomfield Hills!
10 Minutes to Downtown Birmingham!
7 Minutes to Downtown Pontiac!
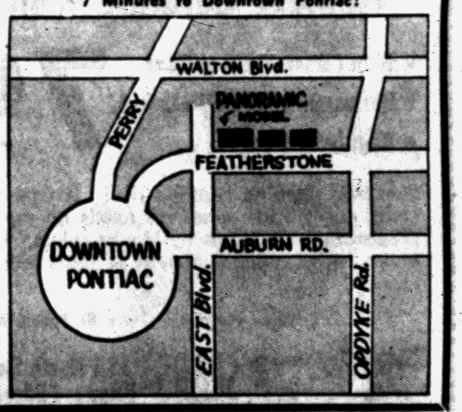

"BIG J"
ALL-NEW Janitrol
Oil-Fired Winter Air Conditioner

New JANITROL Low-Boy Model OFLS Winter Air Conditioner
Adaptable to full year 'round air conditioning!
Otto A. Trzos
3101 Orchard Lake Rd.
Keego Harbor
FE 2-0278
Eves. & Sun.
Call MA 6-6247

LIVE IN THIS IDEAL NORTH WOODWARD AREA
MONTHLY PAYMENTS $92
INCLUDING TAXES AND INSURANCE
Vets $325 Down
FHA $2.075 Down
For as Little as $14,075 Including Large Lot
3 Bedrooms ★ Full Brick
Studio Ceilings ★ Full Basement
Storms and Screens
Enjoy Tomorrow's Home . . . Today!


the STUDIO '57 in HERRINGTON HILLS
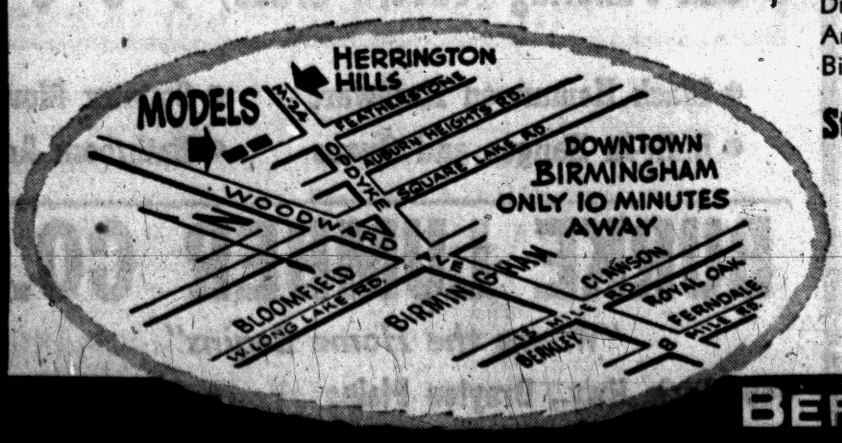

Drive out this weekend and find out why we call the Studio '57 "Tomorrow's Home Today." And, as you drive out to Herrington Hills, notice how close this lovely area is to downtown Birmingham—how convenient it is to schools, shopping centers and recreational facilities.
Styling . . . Price . . . Location . . . Plus These Luxury Features . . .
• Standard aluminum windows with self-storing storms and screens
• "Riviera" exterior masonry
• City water supply
• Separate storm and sanitary sewers
• Double-deck closets with sliding doors
• Curved paved streets
• Mahogany cabinets in kitchen
• Mahogany trim thru-out
• Choice of interior colors
• Vent fan in kitchen
• 50-70 foot lots
BERT GORDON REALTY CO.

costs little | lasts longer



Flexalum.
ALUMINUM AWNINGS
L and V AWNING CO.
163 W. Montcalm FE 5-2102

SEARS ROEBUCK AND CO Sale!



Rugged, Beautiful, Colorful Homart Ceramic Wall Tile

- Won't Rust, Stain or Dent
- Permanent, Won't Wear Out
- Regularly 90c

79c sq. ft.

Our own genuine ceramic tile! It's permanent, installs easily with adhesive; needs no mortar or lath preparation. 5 Harmony House colors. Instructions, accessories available. Buy it at Sears today! Homart quality!

Building Materials—Perry St. Basement

Satisfaction guaranteed or your money back SEARS 154 North Saginaw St. Phone FEderal 5-4171

Complete Basement Waterproofing
All Work Guaranteed — Free Estimates!
Reliable Waterproofing
24 Whitfield Phone FE 4-0777

COMPLETE Realty SERVICE
ROY ANNETT, Inc.
28 E. Huron St. Ph. FE 8-0466
Realtors

darb lake homesites



Exclusive West Bloomfield Township Area . . . Including Park on Private Lake . . . Average ⅓-Acre Sites . . . Priced from $2,200 . . . Convenient Terms

- Restricted to custom-built, spacious ranch and tri-level homes (one on Darbwood Lane, already built, shown above).
- Rolling wooded hills . . . winding black-topped roads . . . modern public and parochial schools with bus transportation.
- Golf Clubs and riding stables nearby . . . swimming, bowling, fishing on spring-fed Darb Lake.
- Everything for the homesite you've dreamed about. 74 lots in all . . . you'll want to make your selection very soon.

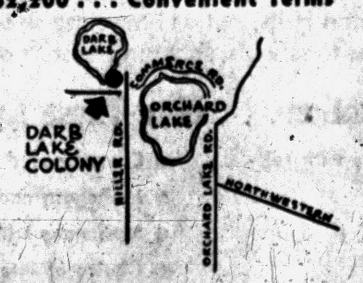

open Sat. and Sun. other days by appointment

darb lake colony empire 3-4672

M. and H. Improvement Company, Elise and Lee McGough, Owners.

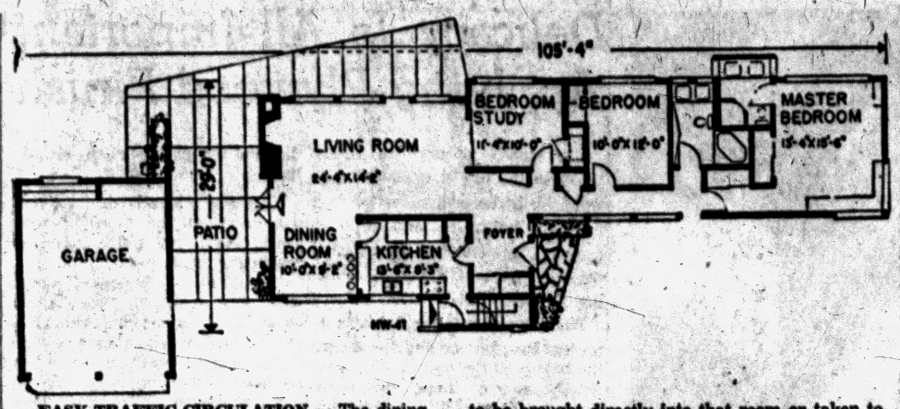

EASY TRAFFIC CIRCULATION — The dining room is the only room in this plan that can't be entered without going through another room. A door right outside the kitchen allows deliveries to be brought directly into that room or taken to the basement. The bedroom area is isolated from the rest of the house.

Good Light, Flexible Plans Feature Cheerful House

By ANDREW C. LANG

We don't have to tell you (especially if you're a woman who is around the house most of the day) that nothing contributes cheerfulness to a home as much as plain, ordinary daylight.

Dark areas from sunup to sunset have a way of creating a gloomy atmosphere that even the most ingenious of light arrangements cannot entirely dispel.

A room filled with natural light is a room that exudes cheer the moment you walk into it.

The house called for in Design HW-41 features modern clerestory windows to bring daylight into the center of the home, which often is not sufficiently lighted by windows in the outside walls. These clerestory windows are located at the ridge of the roof, creating a dramatic natural lighting effect in the very large living room. They also add height to the ceiling and provide an extra means of ventilation to keep the house cool in the summer . . . not to mention the romantic note added to the living room on a full, moonlit night. From the outside, the clerestory windows provide a distinctive, smart break in the long line of the roof.

★ ★ ★

While the boxy house has always been considered economical, architect Caleb Hornbostel believes that Design HW-41 compares favorably with it in the matter of economy. The plans for this ranch home call for lumber no heavier than 2x6's, no girders and a simple perimeter foundation, all of which helps to cut both material and labor costs.

With an ample lot available, this house has a far handsomer appearance than a squared house of the same cost. It has an over-all frontage of 105 feet, 4 inches, which includes a patio and garage, and a back-to-front measurement of 29 feet.

ARRANGEMENT FLEXIBLE

The room arrangement is both practical and flexible. Besides the master bedroom at the far right-hand side of the house and a second bedroom next to it, there is a third room in that wing which can be used according to the needs of the family. It can be a regular third bedroom and fully closed off from the living room. It can be a study or den and used as part of the living room. Or it can be a combination bedroom-study, furnished with a hide-a-bed sofa for use as a guest room when the occasion demands.

And here's something you'll really like: the bedroom wing of the house can be entered from a separate front door leading into the long hall. In fact, this house has traffic circulation plus.

In addition to the main entrance and the door into the bedroom hall, there is a special entrance right outside the kitchen for deliveries and to enter the basement without going into the kitchen, a side door to go from the garage through the patio into the house, and a door from the living room to the back terrace. You could hardly ask for more convenience in getting around without a loss of steps.

★ ★ ★

There are many other luxury features which put Design HW-41 in the unusual class. The latest-type folding doors are used throughout the closets and above the pass-through counter between the kitchen and the dining room. Unfolded, they permit wide access between these rooms. Folded shut, they make a full, formal wall. The built-ins indicated in the master bedroom, under the corner windows, are special wood cabinets with five-drawers units, decorative and considerably cheaper than the usual built-in furniture. The bathroom in the master bedroom has double washbasins and a corner stall shower. The family bathroom has double washbasins, an alcove tub and a built-in vanity counter. Both bathrooms are done in ceramic tile.

★ ★ ★

The kitchen has a range, sink and dishwasher at the front wall, a refrigerator, washing machine and dryer at the back . . . and a spacious pantry. The ceiling and one wall of the living room are paneled in vertical boards of redwood, with the floor of prefabricated parquet design, an economy handling of a luxury item. And there is, of course, a fireplace for the added touch of warmth, both literally and figuratively.

Like it?

Patio Provides Extra Opportunity

The patio at the side of design HW-41 is covered by a breezeway between the house and the 2-car garage. Since there is a door leading directly into the house, the patio, with a barbecue, can be screened or glassed-in as an additional indoor-outdoor living area.

The patio enclosure can be as small or as large as desired, as it extends directly to the rear and flows right into the back terrace, which can be entered from the living room.

Basement Is Wide Open

Because the basement stairs in Design HW-41 are in the perimeter of the house, the large basement area under the living room is left free for a recreation room with a fireplace.

Also, with this placement of the stairs, a partial basement under the kitchen is possible and especially practical if excavation is difficult.

This house covers 1,470 feet, excluding the garage.

Now's Time to Build as Prices Will Zoom

If you want to build a house when construction costs are low, now's the time to do it. A current magazine says today is the "cheapest time to build in the next 20 years."

The editors think it possible that construction costs will be up 15 per cent by the middle of the year.

Don't forget that an antique effect can be obtained on embossed aluminum by painting it and then, after the paint is dry, rubbing it with steel wool.

PONTIAC PRESS

Building Editor:

Enclosed is 35 cents. Please send me a copy of the study Plan for The House of The Week, Design HW-41. No stamps accepted. Please do not use sticky tape on coins.

NAME_____
(Please Print)

STREET_____

CITY_____ STATE_____

Good Time for Indoor Remodeling Projects

This is a good time of year to develop those home remodeling jobs which can be done indoors. To get added living space, why not enclose the porch, especially if it is a side porch not often used?

★ ★ ★

You can get ordinary fir dimension lumber, siding and interior trim at most lumber yards. To insure maximum warmth in winter, it is best to build a stud frame wall with fir 2x4s. Use building paper between the outside sheathing and the siding.

Hardwood Takes Wear

Floors of the close-grained Northern hardwoods wear evenly, never shell, splinter or disintegrate from ordinary use.

INSULATE
4 Complete Walls
$149.00
Frame Not Over 24'x36' One Floor
WOLVERINE INSULATION
MA 4-2662
41900 13 Mile Rd.

Install NOW -Pay Later
CLEAN, ECONOMICAL! NO FURNACE-TENDING!
Gas or Oil HEAT
BOILERS — FURNACES
GENERAL ELECTRIC
Heating and Sheet Metal Contractor
BRYAN J. FRENCH
351 N. Paddock FE 5-6973

(Advertisement)

NEWS VIEWS



By Realtor Partridge

In spite of the top salaries being paid to pro tennis players and various other muscular young men in basketball, football and baseball . . . it doesn't pay to start athletes too young. A prominent physical culturist says that Papas who think they're helping to put muscles on their children by tossing the moppets around like monkeys at the zoo ought to take it easy. Children are only human. Too much rough stuff can put kinks in their backs, cricks in their necks, and a chip on their shoulders.

So don't use the kid for a medicine ball and he'll stand a better chance of turning out normal. It seems that too many bouncing babies are caught on the first bounce . . . which is one too late.

A couple of thieves in Hoboken stole a watch, then hailed a police car in mistake for a taxi. For the next few months they won't need a watch.

You can always count on getting a fair-and-square deal when you come to us for help, whether you're buying or selling, dealing in residential, business or farm properties. We want our customers to be our friends . . . that's why so many people have been dealing with us for years. Try us, and you'll see why it works that way . . . "Realtor Partridge is the Bird to See." REALTOR WARD E. PARTRIDGE, 1050 W. Huron, Phone FE 2-8316.

Custom Installations for
KITCHEN, CABINETS
FLOOR & WALL TILE
STORM SASH & SCREENS
COUNTER TOPS and
Other Home Improvements
Call for Free Estimate
Carl Shell & Sons
4994 Dixie Hwy., Drayton
Phone OR 3-5043

DEWEY REFRIGERATION
"WE SERVICE 'EM"
"WE DON'T SELL 'EM"
Member of
PONTIAC-OAKLAND CO. REFRIGERATION ASSN.
FE 5-6247

A BEAUTIFUL NEW MODERN
BIRCH KITCHEN
CAN BE YOURS
You, too, can have a wonderful new deluxe custom built birch kitchen including formica tops and built-in thermador range and oven installed in your home for as little as $25 per month with no down payment! Stop in. See our model kitchen. Estimates are free!
THE CABINET SHOP
Open Monday and Thursday Eves. 'til 9
3088 W. HURON
Near Elizabeth Lake Rd.
FE 5-9331

DRAYTON DISTRIBUTORS
4701 Dixie Hwy., Drayton Plains
ORlando 3-1224


We Specialize in
COMMERCIAL BUILTUP ROOFING
Phone FE 2-8021 823 N. Cass
Established 1919
Get An Estimate Without Obligation
HUGUS-MARSH ROOFING & INSULATION CO.

BE SURE SEE US FIRST For Best Price and Quick Service
Land Contracts — Real Estate
Insurance — Investments
Trust Service
DAWSON & WATSON
R. J. Dawson, Hugh A. Watson
111½ N. Saginaw St.
Phone FE 2-0420 Pontiac

Pontiac Headquarters for
Aluminum Doors
Full Inch Weather Stripped, Made of Alcoa Extruded Aluminum
$36.00
"This Week Only"—
Jalousie Doors
36x80 32x80 30x80
$48.95
BASEMENT STORM and SCREENS
Reg. $7.95 ..... $4.95
Jalousie Windows with Screens ..... 30% OFF
HOURS: — Daily 8:30 to 5:30—Sunday 11:00 to 5:00
ALWINDO CO.
1702 S. Telegraph FE 5-3728

WINTER PRICES
NOW IN EFFECT!
ALUMINUM FIBERGLAS AWNINGS
PORCHES, PATIOS and ALUMINUM SIDING
SAVE 50% NOW
ON ALL WROUGHT ALUM. COLUMNS!

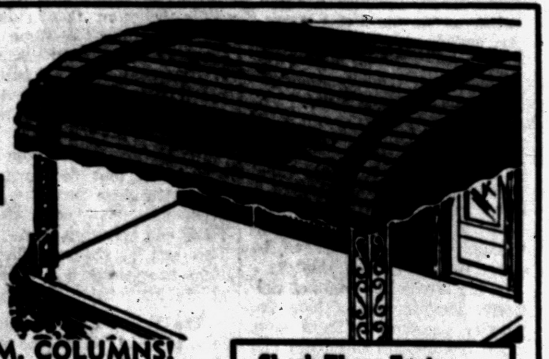

GIGANTIC SAVINGS!
10 Aluminum Combination Storm Windows
2 Alum. Comb. Doors
$199.00
NO MONEY DOWN!
Check These Features:
- Many color combinations to choose from
- Baked enamel finish won't ever peel or chip
- Horizontal lines add beauty to the appearance of your home
L. W. BOGERT CALL TODAY FE 4-6089
ALL AWNING AND STORM WINDOW SALES
233 S. Telegraph Rd. Facing Ruth St., Pontiac

WARM WEATHER & REMODELING
GO HAND-IN-HAND
We Will Furnish All Your Remodeling Needs . . .
This Week's Specials
Redwood Paneling—Clear, 6" 8" 10" Widths
Pine Paneling, 6" 8" 10" 12" Widths
Oak Paneling (Tavern Grade) 4" 5" 6" 7" 8" Widths
- Black Hammered Hardware
- Built-in Ranges and Ovens
- Counter Moulding (Aluminum)
- Bathroom Accessories
BURKE LUMBER CO.
"Where the Home Begins"
4495 Dixie Hwy., Drayton Plains OR 3-1211
LOUVRED DOORS
WOOD SHUTTERS
WOOD STAINS
SLIDING DOOR HDWE.
STORM DOORS
Aluminum or Wood

TO BUY or SELL!
in Clarkston--
Waterford -- Drayton
Plains Area
Call
Clarkston real estate
20 S. MAIN · CLARKSTON
MAPLE 5-5821

Builders Want Heavy Lumber

Builders are finding new applications for heavy construction as the structural framework of office buildings and hotels, reports the National Lumber Manufacturers Association. An outstanding example is the use of glued laminated arch-and-beam units for the framework of a new $117,183 all-wood headquarters building of the Louisiana Forestry Commission in Baton Rogue, La.

All structural support for the 32-room, one-story building is provided by the glued laminated units, 15 in all—each fabricated in three sections. Two curved form an arch to carry the roof and wall loads, while the third section is a beam attached about two feet above the base of the arches to carry the floor.

★ ★ ★

The sections are joined by special connectors to provide stronger joints between wood members. The arches, designed to withstand winds of hurricane force, will be left exposed to take advantage of wood's natural beauty.

A new administration building, lodge and recreation hall in the Yellowstone National Park also feature dramatic use of heavy timber construction. Beams of the combination lodge-recreation hall are placed two feet on center and present a sweeping effect by running from their apex to the ground to form a scalene, or lopsided, triangle. This arrangement offers the economy of a roof which serves also as the walls.

Blondes Score Again

Pulchritudinous blondes, never short on idea, have come up with a new way to win flattery. Thanks to exploring home designers, blondes now find that certain types of wall decorations are more flattering to their fair complexion. For instance, wood-paneled walls of soft-toned hemlock, finished a la natural, make a blonde look twice as attractive. Why? Because the pastel shades of this natural wood do not rob the fair-haired damsel of her delicate coloring, but heighten it instead.



CHOIR IN THE BALCONY — The choir and organist at St. Paul Lutheran church at Third and Joslyn make music in the balcony. At the left below is the cry room where mothers may sit through the service with small children. The windows are made of thermopane glass. There is a public address system throughout the building with hi-fi wiring. In the basement of the church is a fellowship hall constructed of fireproof materials. The building took nine months to build.

Too Many Bought High-Cost Houses

More houses costing above $15,000 were built during 1956 than there were families that could afford them, according to a light-construction industry magazine.

★ ★ ★

Forty-seven per cent of all new homes were priced above $15,000, but only 29 per cent of the nation's families had incomes justifying houses in this price bracket, the magazine says.

The magazine also says that 43 per cent of all families could afford only those houses priced at $10,000 or less but that no more than 13 per cent of the houses built were priced to suit.

★ ★ ★

Although the magazine believes the market for lower-cost homes is a "tremendous unfilled need," it points out that the detailed demands of local building codes and the Federal Housing Administration and the Veterans Administration have made it virtually impossible to produce low-cost housing for the mass market barring a radical change in conventional house design.

Real Beauty
Is Inexpensive
When You Use
NATURAL
Building Stone
● Tennessee Ledge Rock
● Briar Hill
● Colorado Pink Ledge
● French Lick Sandstone
● Tennessee Marble
● Blue and Buff Tayco
Rich Looking, Lustrous
Polished Marble
Window Sills
Beautiful Tennessee Marble
ESTIMATES GIVEN
Without Obligation
PONTIAC
CUT STONE
M-59 (1 Mile West of Airport)
Phone OR 3-1594

SPECIAL!
PORCHES— All Types
See our Summer Room on Display
get our pre-season prices.
ELLIS, INC.
FE 2-2671
2690 S. Woodward
Just South of Square Lake Rd.
Open 10 A.M. to 7 P.M.
Mon. thru Sat.


FREE
Roof Cupola
and Paint with
Every
$638.00
Garage Order Signed
1½ Car Garage, steel overhead door, 6 lite casement windows. Poured concrete floor. 215 lb. shingles.
GENERAL REMODELING
MIDWEST SUPPLY
9 N. Telegraph Rd. FE 4-2575

Open Sun., 9 A.M. to 2 P.M.
Complete Line of Hardware
● PLUMBING SUPPLIES
● BPS PAINT ● SUPER KEM-TONE
● FLOOR SANDERS FOR RENT
Hard Wood Toilet Seats Only $3.99
5-Foot Step Ladder Only $4.39
Brownie's Hardware
489 S. Sanford FE 3-9239

All Types of
Building Materials
CHURCH'S, Inc.
107 Squirrel FE 2-0233

Planning to Build Home? Plot Plumbing Carefully

It takes a heap of livin' to make a house a home, but sound plumbing helps too.

Despite its importance, the plumbing system is probably the least familiar part of a home to the occupant. This is due to the "iceberg effect;" that is, all but a fraction of the plumbing system is covered by the walls and floor of the kitchen and the bath and powder rooms.

Satisfactory performance of the plumbing system depends on all three divisions of the system: Water supply, fixtures and drainage. Their operation depends in turn on proper planning of room layout, construction and location of fixtures and piping.

The most important single step in planning for economy is to minimize the length of piping runs. For example, in one story homes, the bathroom and the kitchen should be placed back-to-back around a single plumbing wall. On second floors, piping runs can be shortened by locating the bath directly over the kitchen or ground floor bath.

In sprawling, one-floor ranch houses, the most effective device is to divide the plumbing system into two sections. Center one group of fixtures and connections around the kitchen and laundry. The other should bring together the baths and powder room.

★ ★ ★

In individual rooms, piping runs can be shortened by placing all fixtures against the same wall. However, don't sacrifice comfort merely for the sake of saving a few dollars. This is false economy.

Sealer Retains Finish

Penetrating floor sealer is a type of varnish that penetrates wood instead of staying on the surface as a film. Traffic scratches on this type of finish are less noticeable than on some others.

55 Pct. Own Homes

The renter is gradually disappearing from the American scene. Today, the Small Business Administration says, more than 55 per cent of all homes are owner-occupied. This compares with 44 per cent in 1940. Younger couples, especially, want their own home where they can dictate how it shall be built, with plenty of wood storage, wooden cabinets and paneled walls, and friendly wood siding like western red cedar on the outside.

SEE
Westwind Manor
HOMES
¼ Mi. North of Cooley Lake Rd. on Williams Lake Rd.
PRICED FROM $14,990
Earl E. James Real Estate
EMpire 3-6311

Anchor FENCE
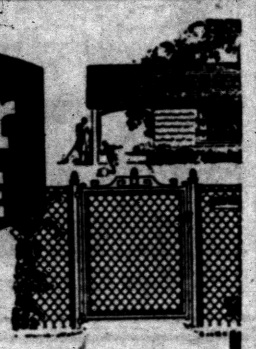
PROTECT CHILDREN, PETS, PROPERTY
For complete, permanent all-round protection, insist on Anchor Fence. Requires no annual painting—is zinc coated *after* weaving, not before. Call for *free* estimate.
FE 5-7471
Factory Installed
NO DOWN PAYMENT | 1st PAYMENT MAY | 36 MONTHS TO PAY


CHILDREN WILL LIVE BETTER
in the EXCLUSIVE "NORTH STAR" Home
Your family will live happier in an area that includes pride of ownership. The rich country atmosphere which surrounds Clarkston makes it a wonderful place to live. When you enjoy the luxury and location of this area, you'll feel younger, too.
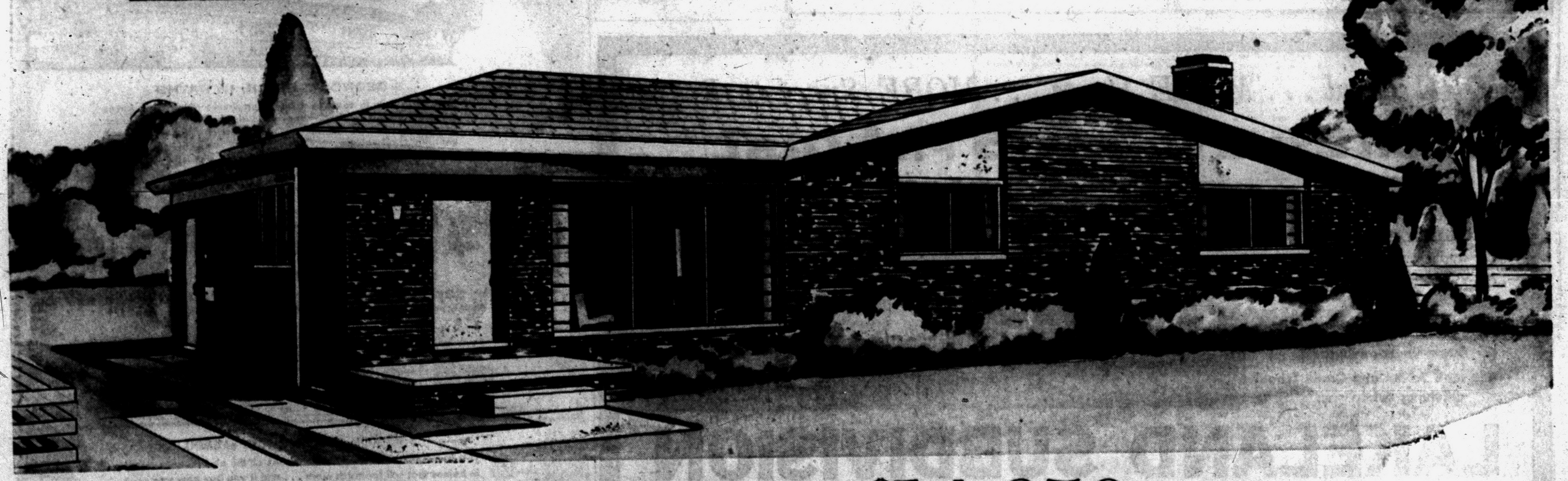
FULL BASEMENT • ALL BRICK • 3 BEDROOM • RANCH HOME
OVER 42' WIDE
$14,650
$350 Down to GI's
FHA Terms Available
FEATURES of the "NORTH STAR"
● All Brick ● Paved Street ● Community Water System ● 5 Different Elevations ● Half Acre Lots ● 17' Country Kitchen with Birch Cabinets ● Large Master Bedroom with Wardrobe Closet ● Double Sink in Kitchen ... G-E Monotop Counters ● Full Tile Features ● Oak Flooring ● Built-in Bathroom Vanity ● Large Living Area, 1,050 Sq. Ft. ● Gasinator Included
MODEL OPEN:
Sunday 10 A. M. to 9 P. M., Daily 2 P. M. to 9 P. M.
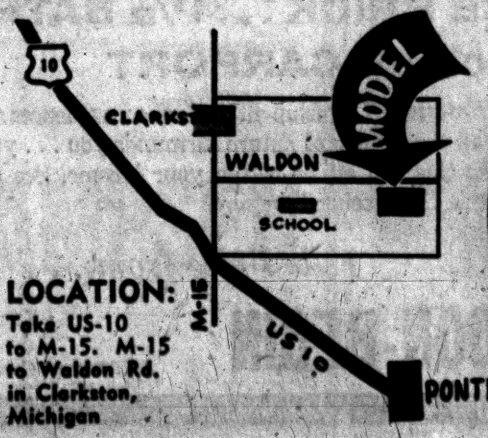

LOCATION: Take US-10 to M-15. M-15 to Waldon Rd. in Clarkston, Michigan
white bros.
REAL ESTATE
Office at
5660 DIXIE HIGHWAY
WATERFORD
PHONE
ORlando
3-1295

One can determine the age of a turtle by the rings on its shell, which tell its age until they are worn off the edge.



Security Sells Our Product

Protects Your Family

Build with **TRU-BILT BLOCKS** and be sure! Wind, Fire, Heat, Moisture, Rodents — many dangers can be largely eliminated by constructing your building with our products. See us with your plans. Free estimate.

We Also Sell STRUCTURAL STEEL
Residential—Commercial
Industrial

STRUCTURAL STEEL
Residential — Commercial — Industrial

TRU-BILT BLOCK CO.
MASONRY BUILDERS' SUPPLIES
1992 Pontiac Drive FE 4-9531
Near Telegraph and Orchard Lake Roads



AMERICAN Standard Colored Bathroom Fixtures

Immediate Delivery!

H. H. STANTON
103 State St. *Plumbing Sales and Service* FE 5-1683

The **'RANCHMASTER'**

3 BEDROOM—1,100 SQ. FT.



75 FT. LOT—PAVED STREETS—BATH VANITY—
BRICK FRONT—JUST EAST OF PONTIAC—

DIRECTIONS —Drive out Perry to Pontiac Rd., Turn right across Opdyke, and drive ¼ mile to Model.

$12,850 | **$650** Down to Vets | **$79.90** Per Month

MODEL OPEN 2 'TIL 8 DAILY AND SUNDAYS

NOSAN BUILDING CORPORATION
FE 5-7923 FE 5-9121



PROUD OF DAD — Mike Kirley, 4, is mighty pleased with furniture his father made. Chest is decorated with horseshoe handles carved from wood and brands burned into drawers and sides.

Do-It-Yourself Fan Makes Furniture in Home for $190

PHOENIX, Ariz. (AP) — "It's comfortable, it's ours and it only cost us about $190." Tom Kirley, a natural-born do-it-yourself fan, was talking about the furniture in his new home.

Three months after Tom and June Kirley moved into their house in a subdivision on Phoenix' northwest side, they had every room furnished with neat, solid furniture. They have their bills to prove they spent a total of $192.32.

★ ★ ★

The Kirleys are quick to qualify that sum. Like most onetime apartment dwellers, they had a bed, a few lamps and other odds and ends. The house came equipped with a stove and refrigerator, and they owned a TV set and washing machine, and a $35 jigsaw.

NOT MAKESHIFT

"And I want you to know," Kirley says pointedly, "everything in this house is just what we wanted. It's not makeshift."

The furnishings bear him out. Kirley is a sheet metal specialist at an aircraft research laboratory. He tries to spend an hour or so each day working on something new for his home.

★ ★ ★

The Kirleys picked up their tubular steel breakfast set for $4, and recovered it with three dollars worth of plastic fabric. It looks as good as new.

The Kirleys' 4-year-old son, Mike, sleeps in an Army bunk bed that cost $8. The other half is out in the garage until Jo Anne, the family's baby daughter, outgrows her crib.

Kirley painted the bed white and burned in Western cattle brands. A $9 chest of drawers is decorated to match, with black horseshoe handles made out of scrap plywood.

The dining room table and chairs, which are made from solid oak, were found in a second-hand store for $29. "You don't find them built like that anymore," he said. "I'll sand down the top and varnish it when I get time, and we have some gold burlap remnants for the chairs."

★ ★ ★

Their most expensive purchase was a sofa and chair for $60.

"We looked for a long time, and it was just what we wanted," Mrs. Kirley said.

HUNT BARGAINS

The Kirleys estimate they spent from 10 to 12 weekends hunting in second-hand and bargain stores until they found all the furniture they needed to move in. Here is their budget:

Breakfast set	$7.00
Dining room set (table, 4 chairs)	29.00
Radio ((which Kirley put in a homemade cabinet made out of scrap plywood)	10.00
Lumber for bookcase	2.11
Mattress (re-covered)	30.10
Chest of drawers	9.23
Desk	13.00
Chair and Couch	60.00
Rugs	17.88
Dresser	6.00
Bunk bed for children (with mattresses)	8.00
TOTAL	$192.32

WATKINS HILLS
Homes of Distinction
Call or See
Wm. A. Kennedy
Realtor
3097 W. Huron FE 4-3569

See The South Shore Tomorrow!

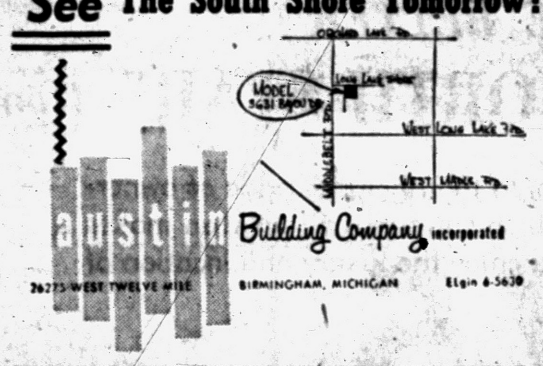

Plumbing Items Display Colors

Color — for everything from the kitchen sink to the lowly bathmat completely dominated displays of plumbing fixture manufacturers at the recently-held National Association of Home Builders Exposition in Chicago.

★ ★ ★

This shows how thoroughly the clinical kitchens and all-white baths of yesterday have lost out to the glamor treatment so popular with homeowners everywhere today, the Plumbing and Heating Industries Bureau points out.

Displayed for the kitchen were single- and double-bowl colored enamel sinks, with storage cabinets to match; for the bathroom, matching fixture ensembles in the same basic colors — blue, green, pink, yellow, ivory, suntan and gray.

One manufacturer had builders doing a double take over two-tone bathtubs. It was the novel idea of combining two colors in the same fixture that got them.

★ ★ ★

Here is what they saw—a glass-enclosed bathtub and shower used as a divider between two powder rooms. It was the color scheme however, more than the arrangement, that stamped this bath layout as unique.

The gray bathtub was enameled yellow on one side below the bench rim, black on the other, to match powder room fixtures in those two colors.

★ ★ ★

In the yellow powder room, further color contrast was afforded by a black seat and tank cover for the closet. The bowl had a built-in overflow, to carry away waste in the event of a stoppage in the drain.

Don't try to form sheet aluminum with a hammer unless you are attempting to get a hammered effect (planishing); a rubber or other soft-faced mallet will prevent the metal from being damaged.

Commercial Property For Sale

On East Blvd., east of Perry, 2 lots approximately 1 acre each, with combined frontage on East Blvd. of over 500 feet in large population area. Ready for development.

Willis M. Brewer
55 N. Parke
FE 4-5181 EM 3-4806 FE 5-7704

ONLY 3 HOMES LEFT
in Beautiful Lorraine Manor
Buy Direct from Builder—103 Sold in 1956
$290 Dn. • 30 Years • 4½% Mortgages
FHA and Conventional Mortgages Also Available
3 Bedroom, Brick, Ranch, 1100 Sq. Ft. Equipped with Waste King Incinerator, Formica Counter Tops, Forced Air Heat, Walk-in Closets, Paved Streets, City Water & Sewers—No Septic Tanks.
Open Sunday 1 to 5 P.M.
118 Fernbarry Drive
One Mile West of Telegraph off Elizabeth Lake Road
LORRAINE BUILDING CO.

Complete Modernization Service
NO MONEY DOWN
FREE ESTIMATES
- Breezeways
- Additions
- Porch Enclosures
- Recreation Rooms
- Attic Rooms
- Kitchen Remodeling
- Awnings
- House Raising
- Roofing
- Siding

ALSCO ALUMINUM COMBINATION WINDOWS
$14.95



Quality Built 1957
GARAGES
at 1956 Prices
A Limited Offer ... So Order Yours NOW
You save in more ways than one if you order your garage now while prices are lower, before this limited offer expires.
NO DOWN PAYMENT . . . 5 YEARS TO PAY
NO PAYMENTS 'TIL APRIL — SMALL MONTHLY PAYMENTS
G & M Construction Co.
OPEN SUNDAY 12 TO 4
2260 Dixie Hwy. (North of Telegraph) FE 2-1211

MORE Land . . . MORE Home . . . MORE Space to Roam!

On Extra WIDE 75 FT. Lots!

MORE Features for Greater Value!
- Studio Ceiling in Living Room, Dining Room and Kitchen
- Ceramic tile - Colored fixtures in both Bathrooms
- Birch cabinets in Kitchen
- Sewer-water-paving
- High School and Grade School adjoining subdivision

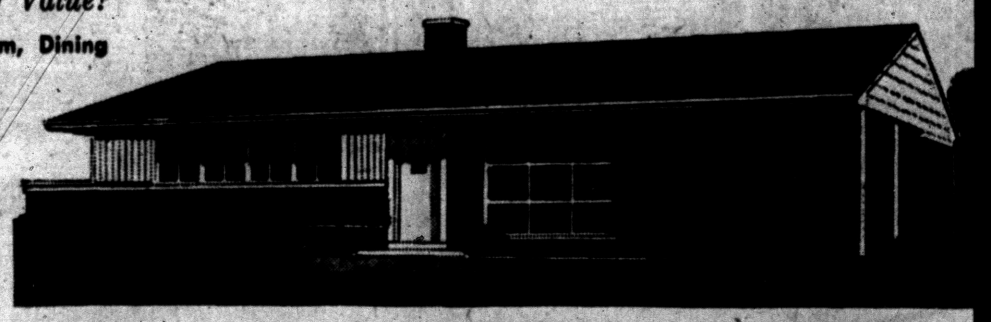

LAKELAND SUBDIVISION

$740
Down to Vets
Low FHA Terms
30-YEAR Mortgages!

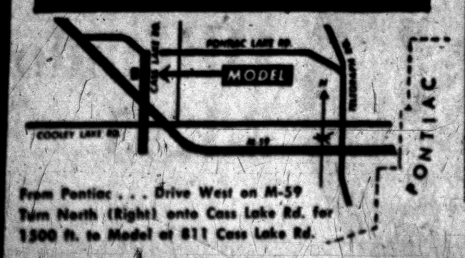

From Pontiac . . . Drive West on M-59 Turn North (Right) onto Cass Lake Rd. for 1500 ft. to Model at 811 Cass Lake Rd.

6 Room Ranch Home with "Family-Guest Room" . . . FACE BRICK . . . 1½ BATHS . . . Attached CARPORT

Here in Waterford Township all modern conveniences are assured you . . . all the beauty of nature surrounds you . . . yet gracious living like this can all be within your income. See this lovely model home this weekend *for sure!*

Full Price from . . . $14,540

GORDON-BEGIN
18450 James Couzens Hwy. • UN. 4-4810

GOODRICH FARM HOMES

2 BIG HOME VALUES!

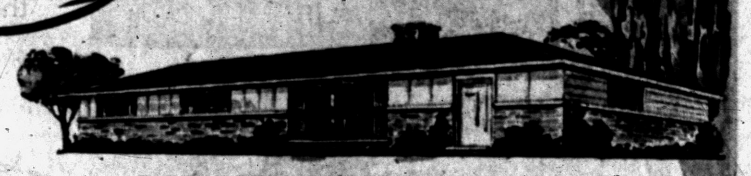

3 BEDROOM BRICK, 1½ BATHS

Now's the time to save! In a few short weeks rising costs forces the price up, so buy now and get even more for your money. Compare . . . check the features . . . dollar for dollar you can't beat this great value!

- Large Living Room with Dining Ell • 1,160 Square Feet of Living Area
- Beauty Queen Kitchen Cabinets • Birch Sliding Closet Doors
- Coleman Bonded Blend-Air Heating System • Automatic Hot Water
- Community Water

EITHER HOME **$12,900** FULL PRICE

VETS: $260 DOWN PLUS COSTS • Monthly payments approx. $78
FHA: $1,700 DOWN PLUS COSTS • Monthly payments approx. $79



3 BEDROOM BRICK, FULL SIZED BASEMENT

This handsome full-basement home has all the plus features found in homes that sell for much more . . . and if you buy now you save exactly $500. So why wait, see it today! Check these exclusive features below!

- Oak Floors • Beauty Queen Kitchen Cabinets in Color
- Dining Space in Kitchen • Formica Counter Tops in Kitchen • Paved Streets—Paid by Builder • Community Water • Spacious Closets • Wood Sliding Windows • Picture Window

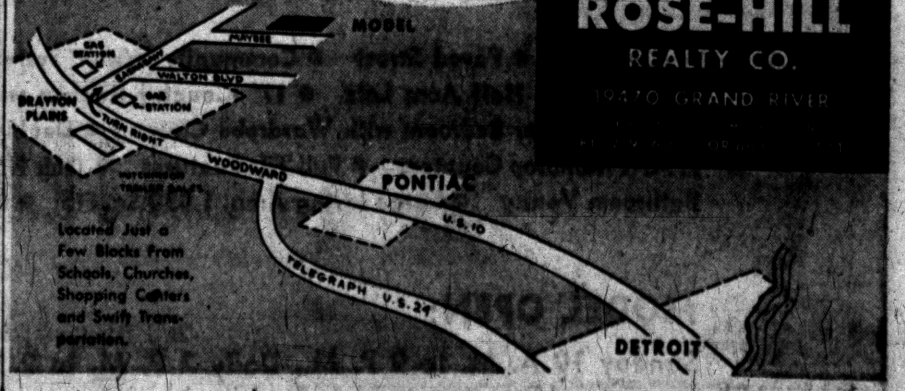

Located Just a Few Blocks From Schools, Churches, Shopping Centers and Swift Transportation.

ROSE-HILL REALTY CO.
10670 GRAND RIVER

Why Should YOU Pay for a Cold Winter?

Cut Fuel Costs!

INSULATE NOW!

Yes, insulate your home now with Owens-Corning Fiberglas Blown In Insulation . . . Your house will be warmest ever, and your heating bills will be lower. Remember, "insulation doesn't cost, it PAYS."

SAVINGS up to 40%

NO DOWN PAYMENT—LOW MONTHLY PAYMENTS

AMBASSADOR INSULATION

Be Wise—Economize—Pontiac's Oldest Insulation Company

483 Elizabeth Lake Road FE 5-8403

What-Not Is Useful, Lends Decorative Touch

Why not a what-not? A what-not —with shelves for mementoes and curios — is ideal for any room in the home. It provides a decorative touch and lends personality to the room.

The what-not may be large or small, depending on its use, and made in any number of designs. If its shelves are covered with ceramic mosaics, they will be more colorful and easily dusted.

REFRIGERATION SERVICE

All Types—All Makes
Commercial and Residential

DAY OR NIGHT SERVICE

Authorized Kelvinator Sales & Service

MASON REFRIGERATION

FE 2-6400

1302 W. Huron St.

Basement Shelters Become Essential for Natural Catastrophe or A-Bomb

"Emergency shelter" areas are now being included in more and more new houses in all sections of the country, reports the Better Basement Institute.

The shelters are becoming more popular not only because of possible future air raids, but also as protection against "natural" catastrophes, such as tornadoes. Atomic bomb tests have proved that in such emergencies a basement shelter is the safest part of the house.

As evidence of the growing incorporation of basement shelters in new home plans, the Institute cites the model house erected last year by the home builders' association of Houston, Texas, which received widespread national recognition. This home, featuring a basement shelter accessible to the outdoors, was introduced in a section of the country where homes normally are built without basements.

"After viewing what atomic bombs did to various type of construction in test blasts, many experts recommended that all new homes be built with shelter areas," the Institute says. "Harold Goodwin, director of test operations of the Civil Defense Administration, reported that basement shelters offered good, inexpensive protection against all effects outside the major damage area of a nuclear explosion.

RURAL AREAS, TOO

"Other experts state that shelters are equally necessary in some rural areas where enemy bombs may never fall. Such areas include the south and west where tornadoes and cyclones take a heavy toll in lives and property damage."

The Institute says that an emergency shelter can be built in old houses as well as new ones. It should have reinforced ceilings and concrete or masonry block walls.

"The shelter must be designed so that it can be reached from both inside and outside the house to permit the easy rescue of those inside when danger has passed," the Institute says. "Rescue operations might be impossible with only an inside exit."

Both exit doors should be of metal set in rubber gaskets for added safety, and a metal hatchway should protect the steps from the outside door.

The shelter could be built in a corner of the basement, with a simple ventilating system.

Asphalt Shingle Peps Roof Color



Roofer uses a caulking gun to place cement under the tabs of asphalt shingles in applying them to a home with a low-slope roof. This is one step in a new application method that permits the use of colorful asphalt shingle houses where they were not used in the past.

★ ★ ★

Owners of homes with almost-flat roofs can be happily surprised when they talk to a roofing contractor about having a worn, weathered roof replaced.

The surprise stems from the fact that they rarely expect to be offered anything but more of the same colorless material that was put on the house when it was built.

Instead, the roofer, if he keeps up to date on modern building materials, will tell them that industry has developed a way to apply asphalt shingles on low-slope roofs and he can show them his material in a wide range of colors, from light pastels and blends to deep tones.

Thanks to improved application methods, asphalt shingles now can be applied to low-slope roofs if the pitch is not less than two inches per horizontal foot. As a result, nearly-flat roofs can be colorful and at the same time have long life and weathering ability.

The roofer first lays a double layer of heavy asphalt saturated felt. For even greater protection and strength, he cements these layers down along the eaves with asphalt cement. The shingles are then applied in the normal way over the felt, and cemented down to give the roof more weatherproofing ability.

Many color stylists say that homes with low slope roofs need colorful roofing because even a nearly flat roof is visible from the ground. They recommend light-color asphalt shingles for houses built low to the ground. A light color on the roof makes the house look bigger and taller.

BURMEISTER GOLD BOND . . . BURMEISTER GOLD BOND



FOR

- Additions
- New Roofs
- Recreation Rooms
- Remodeling

CONTACT OUR

MODERNIZING DEPT.

Call EM 3-4171 for an appointment for one of our qualified men to come to your home!

BURMEISTER'S NORTHERN LUMBER CO.

EASY TERMS

Open Daily 8 a.m.-8 p.m.

SUNDAY 10-3

LOOK

Grade A-1 Selected BIRCH DOORS FROM $8.95

Easy Terms!

PLUMBING up to 30% OFF

ALUMINUM COMB. DOORS Complete with Hardware and Frame $29.95

3-PC. COLORED BATH SET Five colors to choose from, all chrome fittings & cast iron tub. $149.95 Complete

210# Flintkote Asphalt Shingles $6.95
While They Last!

ZONOLITE NOW $1.39 Bag

16-INCH FIBERGLAS or GOLD BOND INSULATION Reg. $4.50 $3.95 100 Sq. Ft.
Brand New Stock—Your Choice . . .

LOOSE ROCK WOOL	Bag. $1.25
4x8 PLASTER BOARD	$1.35
25 LB. JOINT CEMENT	$2.25
DRY WALL CORNER BEADS	Ft. 4c
4x8x⅛ Inch MASONITE	Per Sheet $2.88
4x8x⅛ Inch PEG BOARDS	For Tool Rack $4.45
GOLD BOND RUBBER BASE PAINT — Now save $5.00 per gallon. Advertised in Life. This is not a discontinued line. You may buy all you want any time during this sale.	$2.95 Gal.
1x6, 1x8, 1x10 W. P. PANELING — Choice of 2 Patterns	Reg. $190, $160 M
1x6, 1x8, 1x10 IDAHO PANELING — Long Tongue	Reg. $220, $190 M
1x12 WHITE FIR, Reg. $130	now $110 M
⅛-Inch FIR PLYSCORE	now $3.30 Sheet
No. 2-C OAK FLOORING, Reg. $150	now $110 M
No. 1 OAK FLOORING, Reg. $220	now $180 M
2x4-8 & 16-ft. No. 1 & Better	$120 M
4x8x¼ FIR PLYWOOD, Reg. $11.72	$8.90

CARLOAD OF 4x8x5/8 PLYSCORE . . $4.95

Burmeister's NORTHERN LUMBER CO.
Wholesale or Retail

Above Prices Are in Quantities Quoted Cash and Carry

YARD NO. 1—Corner of Cooley Lake and Williams Lake Rds.—EM 3-4171, Pontiac

YARD NO. 2—9 Mile at Telegraph
Phone EL 6-4184

BURMEISTER GOLD BOND . . BURMEISTER GOLD BOND

See The Beautiful . . .

"BUDGET RANCHER"

3-BEDROOM FULL BASEMENT HOME

MODEL at 1266 N. CASS LAKE ROAD



Built On Your Own Lot

$9,975

FIREPLACE OPTIONAL

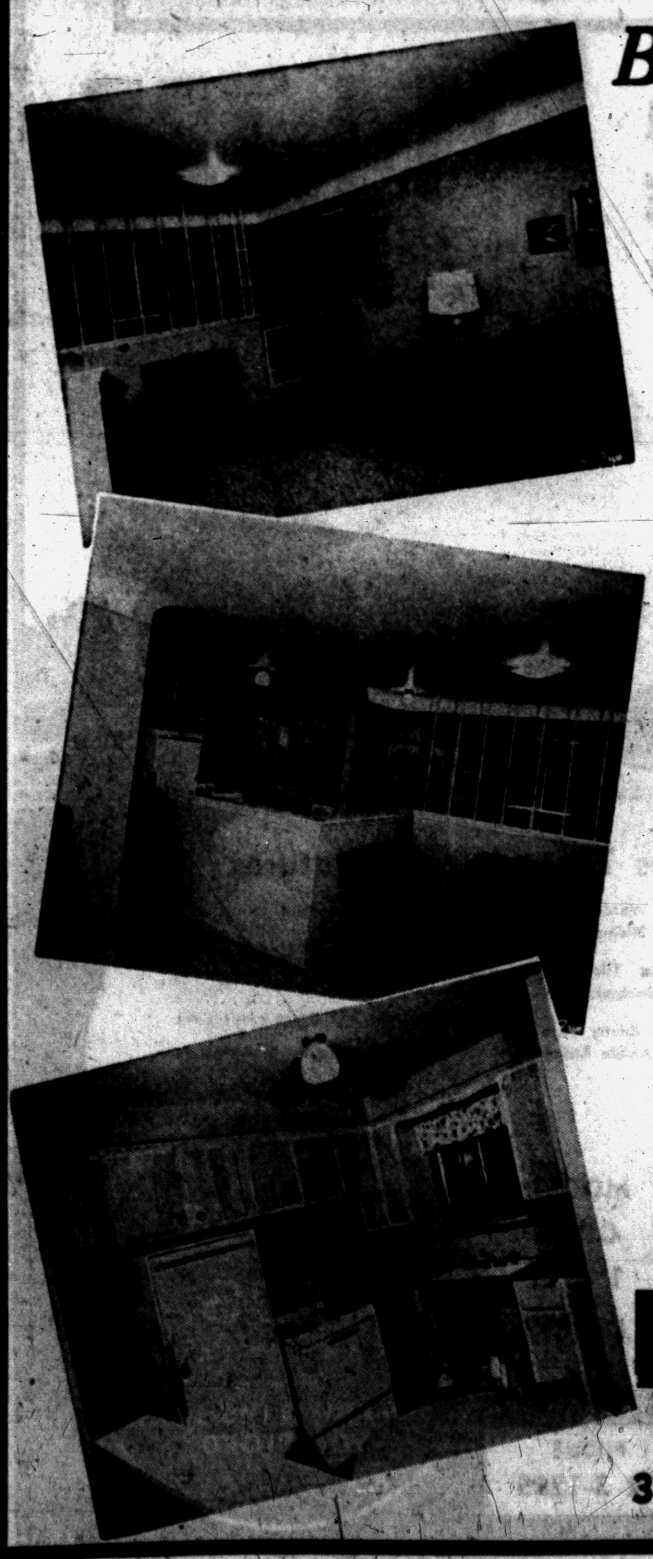

Here is the most wonderful opportunity of the year! Own your own home for as little as $9,975, built on your own lot. You really have to come out and see it yourself to appreciate the fine workmanship, quality materials and construction that makes this home unique. High price features will amaze you when you compare the specifications and advantages found in higher price models. Come out today!

OPEN SAT. 2-6 P.M.
SUNDAY 2-8 P.M.
DAILY 5-8 P.M.

- CEDAR SHAKE SIDING
- PLASTERED WALLS
- ALUMINUM SLIDING WINDOWS
- FULL BASEMENT
- HARDWOOD OAK FLOORING
- FULL BATH
- BIRCH KITCHEN CABINETS
- SLIDING WARDROBE DOOR
- COPPER PLUMBING
- LUX-AIRE FORCED AIR HEATING
- ELECTRIC AUTOMATIC HOT WATER HEATER
- LAUNDRY TRAYS

OTHER PLANS & SPECIFICATIONS AVAILABLE



M-59 (Highland Road) to N. Cass Lake Road, right to model.
OR . . .
Telegraph Road to Pontiac Lake Road, West 2 miles.

Watch for Signs

BATEMAN-KAMPSEN

REALTY COMPANY

377 Telegraph Rd. FE 4-0528



THE PERFECT PAIR
for
INTERIOR WALLS AND WOODWORK

20 Beautiful New Colors



PONTIAC PAINT MFG. CO.

17-19 S. Perry FE 5-6184

To remove a white mark from a dining room table, try rubbing the spot with equal parts of boiled linseed oil, turpentine and vinegar.

The growing popularity of twin lavatories in the bathroom was reflected in exhibits of vanity lavatories at home builders shows.

Moery's Oil Burner Sales-Service
GAS AND OIL—EXCEL—MUELLER
FHA Licensed Contractor—Free Estimates
3216 Rycroft St. FE 2-4970

YOUR BEST DEFENSE
AGAINST
WINTER



ALUMINUM WINDOWS AND DOORS

BUY NOW!
while prices are low
Aluminum
DOOR
Full Thickness
$29.95

Other Lines in Our Stock Include:
Aluminum Awnings
Aluminum Siding
We are Pontiac's Distributors for Aluma-Vue Horizontal Sliding Windows

FEderal 4-7824
RELIABLE
Window and Siding Co.
250 S. TELEGRAPH
Eves Call FE 5-5578
OPEN SUNDAYS 10 A. M. TO 5 P. M.

Kitchen Carpet Old Stuff to Wives 50 Years Ago

A woman and her husband feel they have started an innovation by installing wall-to-wall carpet in their kitchen. And yet, why not? They say it is easily cleaned with the vacuum cleaner and much more practical than a hard surface floor. But what constitutes an "innovation," after all?

★ ★ ★

A half-century ago many homes had rag carpet on the kitchen floor, usually braided or woven by the homemaker or some of her friends. But of course vacuum cleaners then were in their infancy, and so two or three times a year the carpet was taken up, dragged outside to a clothesline and given the beating of its life. what a change today!

4½% GI Mortgage
3 BEDROOM BRICK
with full basement
$280 DOWN
Model: 1261 Featherstone, Pontiac
HERRINGTON HILLS

TO BUY OR SELL REAL ESTATE
See
JOHN KINZLER
REALTOR & BUILDER
670 W. Huron FE 4-3525

PROMPT EFFICIENT REAL ESTATE SERVICE
Wm. H. Knudsen
Realtor
510 Pontiac State Bank Bldg.
Ph. FE 4-4516

Plug-In Utensils Can Be Replaced

If you're one of those householders with a kitchen that's cluttered with an assortment of single-purpose plug-in cooking appliances and you couldn't add another without a shoe horn, then hear this:

The new automatic gas ranges have 'em all—built in, so that your shelves and cabinet space can be used for utensils and other essentials. Let's run down the list of so-called "auxiliary" cooking functions so you can check.

★ ★ ★

Automatic coffee maker? Plug-in frying pan? Automatic deep fat fryer or broiler? With the top burner heat control that's standard equipment on new gas ranges, you're in a position to kiss the "special appliances good-bye." In fact, this control makes any pot or pan in your closet into an automatic cooking appliance.

A Dutch oven or chicken fryer takes a new lease on life when you can pre-set your gas cooking temperature and know positively that the heat won't vary more than two degrees through the whole cooking operation, unless you re-set it to automatic simmer or high heat.

What's more, it makes no difference what size your utensil is or whether it's made of porcelain, stainless steel, iron, ovenproof glass or tin, or aluminum. They'll all work the same, because the sensing element in the top burner control will maintain the proper temperature inside the utensil and the flexible gas flame will spread to contact the whole bottom of the pan without going to waste up the sides.

Does the new gas range give you the advantage of a combination broiler and rotisserie? Naturally; and you can't beat the flavor your radiant-heat gas broiler imparts to steaks, while your rotating rotissesie makes delicious meals without heating your entire kitchen as the separate appliances do. Your range offers carefree cooking as a "plus," for you can leave the house while your roast is being barbecued to perfection, knowing that your oven control will take care of it, safely.

ROASTER, TOO

Automatic roaster? Of course; and yours has a "special" you won't find in those table models. It's a foolproof device for arriving at the exact degree of doneness you want—rare, medium, well-done or any shade between—simply by setting a dial on the probe that goes into your roast.

★ ★ ★

And you can cook a complete meal, roast a turkey or bake pudding, cakes, pies and casserole dishes at a time in your extra-wide oven. Why bother with a limited-size, single purpose appliance when your gas range does the same job, among many others?

★ ★ ★

Toaster? Yes. Your broiler also serves as a king-size toaster that can supply everyone in the family with toast at one fell swoop. For delivering quantity it beats so-called "family-size" appliances by a mile.

In short you have the latest automatic appliances built right into your gas range with special features not to be found in the separate kitchen appliances you'll never miss.

Medieval Housewife Lacked Appliances

In medieval times, in Europe and England, families had a custom of moving every so often, and for a reason that in our modern day sounds ridiculous. They moved to get away from their own dirt.

They just abandoned the house, built another wherever they decided to live and existed there until things again became unbearable. Then they moved again!

★ ★ ★

That was the start of the half-timbered houses of England and Germany, imitated not so happily in this country. A family set up a timber frame it owned, filled in the walls with stone or brick and had a house again, but they did not escape the dirt. How the vacuum cleaner would have helped.

Sash, Door Men Sponsor Training

EAST LANSING—"Employee Instruction—An Aid to Management" will be the theme of the second annual Basic Millwork Training Course, Feb. 19-21, at Michigan State University.

About 100 employes of midwest sash and door jobbers will enroll in the three-day course, sponsored by the Northern Sash and Door Jobbers Association and the MSU Department of forest products.

MSU faculty members and outstanding men in the millwork industry will discuss basic construction concepts, glass-glazing, wood and its properties, the business of selling and other topics.

EQUIPMENT

Steel scaffolding for every requirement. Rolling trestles and special scaffolding for stairways, churches, stores & bank lobbies.

Syntron electric hammers and power saws. Tools for every need.

Concrete surfacers and grinders.

Sanders: Belt, vibrating and disc.

Tarpaulins.

Electric drills.

Jacks.

Mixer Park, Inc.
245 Elizabeth Lake Ave.
Pontiac 18, Michigan
Phone FE 5-8780

WIGGS— Fireplace Fixture Specialists

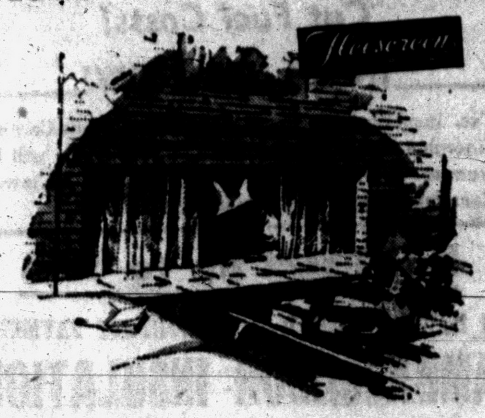

a beautiful firescreen

If you need a firescreen for a new fireplace—or wish to replace an old screen—let Wiggs handle the installation . . . we measure, install, and service . . . and do the job efficiently and quickly . . . we use famous Flexscreens—unsurpassed for beauty, convenience, and safety. Recessed type screens for average opening about $30 plus installation. Stop in or phone FE 4-1234 for information and catalog.

. . . if you own a fireplace

YOU NEED A FireTender

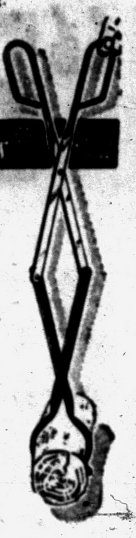

the most perfect tool ever made for managing a fire!

Forcep-action of this unique tool lets you lift 6" logs or small embers with equal ease—without disturbing the fire . . . Fire Tender is 30" long so that you can poke drafts, roll logs and manage fires comfortably away from the heat. Use one—and you'll wonder how you ever did without it! Give one—and your friends will never forget you!

Polished Solid Brass Handles with Black Wrought Iron Log Grips, Gift Boxed. $12.95

Same size in All Black Wrought Iron. $3.95

Special . . .
Smoky Mountain Hearth Broom, only..... $1.50

WIGGS
24 WEST HURON ST.
OPEN 'TIL 9 P.M. MONDAY AND FRIDAY

ORDER YOUR PORCHES NOW
FOR EARLY SPRING DELIVERY

Enjoy your porch all this coming Summer. **ENCLOSE YOUR PORCH** with this amazing new **JALOUSIE WINDOWS, AWNING TYPE WINDOWS** or **COMBINATION STORM WINDOWS.**



25 Years of Experience Will Assure You of Quality Workmanship —Guaranteed Work

FREE ESTIMATES — 36 MONTHS TO PAY!
Open Six Days a Week — 7:30 A.M. to 6:00 P.M.
C. Weedon Home Equipment Co.
1661 S. Telegraph Road
1 block south of Orchard Lake Rd.
Phone FE 4-2597
(After Hours and Sunday FE 5-0653

Garages! Garages! Garages!
Place Your Order Now for One of Our Custom Made:
✓ Economy Garages ✓ Standard Garages
or ✓ Super Deluxe Garages

FREE ESTIMATES | NO MONEY DOWN | 1 TO 5 YEARS TO PAY

Michigan Home Remodelers
3377 W. Huron FE 4-6101—FE 4-5063

FOLDING DOOR SPECIALS



PELLA WOOD BIRCH FOLDING DOOR 3'x6'8" Reg. $53.80 $47.95

PELLA WOOD BIRCH FOLDING DOOR 2'x6'8" Reg. $48.90 $43.95

PELLA WOOD UNFINISHED PINE FOLDING DOOR 3'x6'8" REGULARLY $41.30 $36.95

PELLA WOOD PINE FOLDING DOOR 2'8"x6'8" Reg. $37.60 $33.95

Also **MODERNFOLD DOORS AT REDUCED PRICES**

FOR THE DO-IT-YOURSELF FAN
FORMICA AT SPECIAL PRICES
Practically All Colors and Sizes

SEE OUR BEAUTIFUL DISPLAY OF KITCHEN CABINETS

FREE HOME PLANS
And a Variety of—
INSTRUCTION BOOKLETS
Also Free Estimates on Building or Remodeling

Poole LUMBER CO.
HARDWARE • COAL • BUILDING SUPPLIES
151 OAKLAND FE 4-1594

Only 7 "NORTHRIDGE" Homes Left in This Exclusive Sold Out Neighborhood

3 BEDROOM RANCH HOME
BRICK with FULL BASEMENT

$14,725
VA $325 DOWN
FHA Terms Available

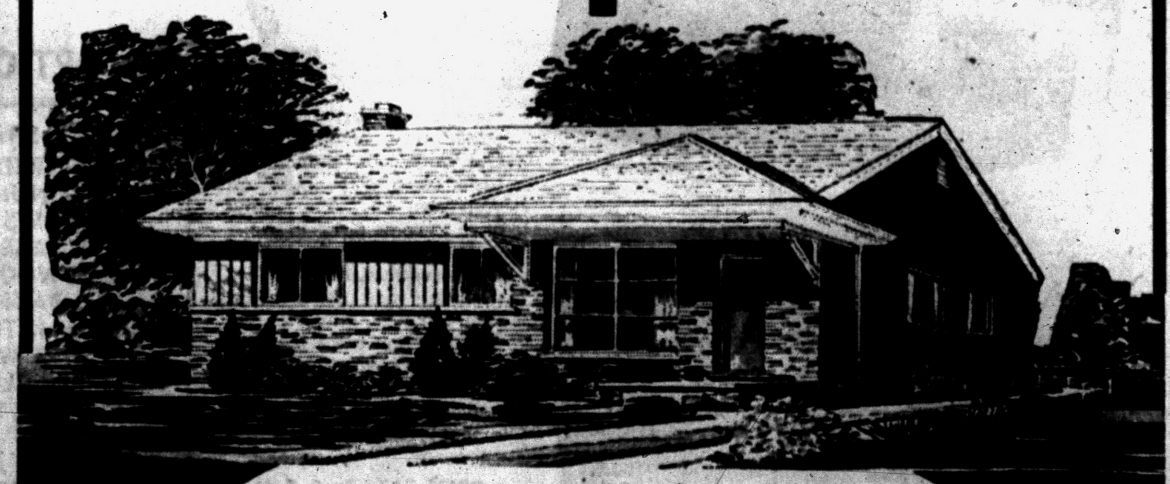

Full Price Includes These Luxury Features

- Ceramic Tile Bath
- Select Oak Floors
- Oil Heat—Forced Air
- Choice of Interior Colors
- Horizontal Sliding Wood Windows
- Large Wardrobe Closets with Birch Sliding Doors
- Formica Tile Counter Top and Backsplash
- Large Knotty Pine Kitchen with Ample Eating Area
- Large Basement
- Vestibule Entrance
- Recreation Area
- Stove and Dryer connections
- Knotty Pine Kitchen Cabinets

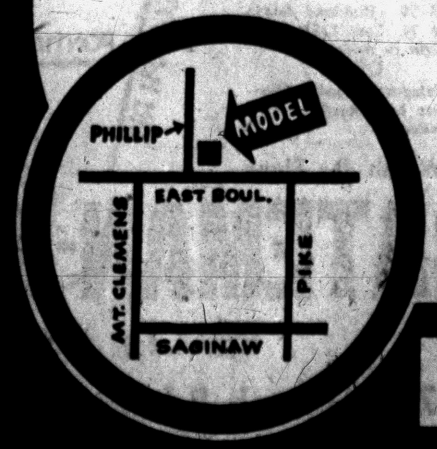

MODEL OPEN 1 to 8 DAILY

PHONE OR 3-1295

white bros.
REAL ESTATE
Office at
5660 DIXIE HIGHWAY
WATERFORD





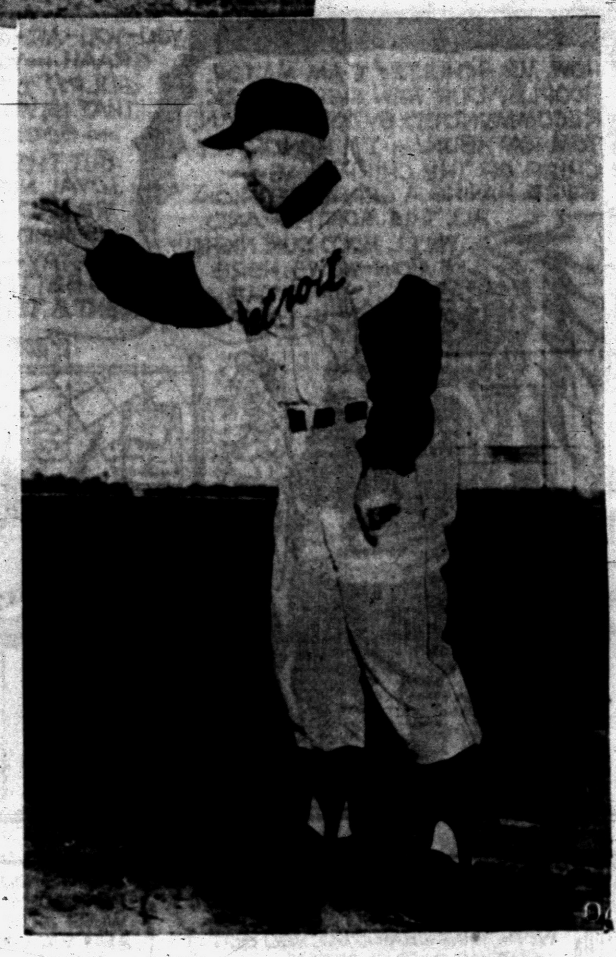

From Florida . . .
COMPLETE COVERAGE of
BASEBALL



Our Own Sports Editor: BRUNO KEARNS is at the Scene of Action to Bring You ALL the News—

From Lakeland, Florida's "Tigertown," Bruno Kearns, Sports Editor of the Pontiac Press, will send interesting stories that give you the complete picture of the Spring Training Camps.

Personal interviews with the manager, coaches and players. Impressions of the rookies working out. Locker room anecdotes. Veteran observers' predictions. You will enjoy getting all these stories FIRST HAND from Bruno as he forwards dispatches daily to the columns of the Pontiac Press.

Follow Your Favorite Big League Team on the Sport Pages of

The Pontiac Press

Scientific 'Mate Tests' No Safer Than Romance

LITTLE ROCK, Ark. (AP)—The romance of moonlight and roses, deplores a University of Michigan psychology professor, means more to lovers than sound scientific tests which could tell them whether they are "suited for marriage."

"There are tests which can determine with a reasonable degree of accuracy whether two people are suited for marriage," Dr. E. Lowell Kelly told a meeting of psychiatrists and neurologists. "But," he noted, "nobody wants to be bothered with it. They prefer the moonlight and roses method."

Dr. Kelly, speaking at the ninth annual institute in psychiatry and neurology at Fort Roots Veterans Hospital Thursday, said, "Most people give less thought to mate selection than to the purchase of a new automobile."

He also said that those who use the "mechanical brain" method of choosing a marriage partner—as popularized on a television network—are just as likely to be unsuccessful as the "moonlight gamblers."

★ ★ ★

"I'd say persons selected by the machine method would probably have a very pleasant date," the psychology professor said, "but I wouldn't recommend it as a basis for marriage."

Dr. Kelly said he had made studies of married couples.

"From my findings it would appear that great similarity leads to divorce," he declared. "That is not to say that opposites attract, but the happiest couples have been those with one or two rather superficial common interests."

"To much in common can cause boredom," Dr. Kelly said. He added that "nothing could be worse than being married to an identical twin."

Maryland University Keeps Ban on Liquor

COLLEGE PARK, Md. (AP) — Drinking, long taboo at the University of Maryland, is now even more so.

The Student Life Committee voted to back up the longstanding prohibition of the possession or use of alcoholic beverages with stringent enforcement.

A spokesman said fraternities which permit drinking will be subject to the lifting of charters while individuals will face possible suspension or expulsion.

Tennis was introduced to the United States by way of the Staten Island Cricket Club about 1874.

DONALD DUCK By Walt Disney



ALLEY OOP By T. V. Hamlin



BOARDING HOUSE



NANCY By Ernie Bushmiller



CAPTAIN EASY By Leslie Turner



OUT OUR WAY



BOOTS AND HER BUDDIES By Edgar Martin



DIXIE DUGAN By McEvoy and Strieber



MORTY MEEKLE By Dick Cavalli



THE GIRLS by Franklin Folger



HALF ACRE CASTLE John Morris



GRANDMA By Charles Kuhn

THE JACKSON TWINS By Dick Brooks



Pontiac Press Photo

RECEIVES RECOGNITION — When the Whittier School children and teachers presented a program to celebrate Brotherhood Week, John Perdue was honored as the first Negro principal in the Pontiac Public School System. Shown are Mrs. L. R. Miner, PTA president of Whittier School; (left to right) Mrs. Ralph Lee, a teacher at Whittier; Mr. Perdue, principal of Bagley School; Mrs. Vida Walker, principal of Whittier and Doris Gillespie, a clerk in the office at Whittier. The program paid tribute to many famous American Negroes.

Indict Member of Texas House

Charge Legislator Took $5,000 Bribe Aimed at Curbing Bill

AUSTIN, Tex. (AP) — James C. Cox, a member of the Texas House of Representatives, was indicted yesterday by the Travis County grand jury of "unlawfully, wilfully and corruptly" agreeing to accept a $5,000 bribe from Dr. Howard Harmon.

Cox has filed countercharges against Harmon.

★ ★ ★

The 36-year-old Conroe, Tex., lawmaker was charged with agreeing to use his influence to kill a bill which, in effect, would have outlawed the practice of naturopathy in Texas. The indictment accused Cox of agreeing to accept the money from Harmon, of San Antonio, president of the Texas Naturopathic Physicians Assn.

★ ★ ★

The grand jury action came while a Texas House of Representatives committee conducted its own investigation.

The indictment alleged that on Feb. 20 Cox agreed to accept the money with the understanding the "work of the said James C. Cox would be given and rendered to defeat the passage of HB274." House bill 274 was a proposed act that would have outlawed the practice of naturopathy in the state.

★ ★ ★

The house committee heard two men testify Cox had said he never intended to keep the $5,000.

Waterford Church Plans Youth Sunday

The Luther League of Christ Lutheran Church of Waterford Township, will have charge of the Sunday morning worship service. This program will be commemorating Youth Sunday.

The sermon will be "Know, Live and Share Christ." It is also the theme of the year and will be the theme for the youth convention to be held in June in Chicago.

Taking part in the service will be Dan Carter, Bill Quine and Garry Achenback.

At 7:30 p.m. the Leaguers will present their own program titled, "Where Jesus Walked."

Earnings

DETROIT (INS) — Consolidated net earnings of $1,410,798 for the year ended Dec. 31, 1956, were announced today by the Briggs Manufacturing Co. of Detroit and its subsidiaries. Briggs said earnings were equal to $1.31 a share on 1,078,834 shares presently outstanding, after providing $1,590,000 for federal income taxes. Net income in 1955, the company declared, totaled $2,571,006, equal to $2.88 a share.

News in Brief

David Ramsey, 51, of 370 South Blvd. W., was fined $35 for driving without mud flaps yesterday by Farmington Justice Allen C. Ingle.

Farmington Justice Allen C. Ingle yesterday sentenced Charles Ross, 43, of 1295 E. Genessee, Flint, to 75 days in jail for driving with a suspended license.

Drunk driving yesterday cost Layman Young, 52, of 83 Hudson Ave., $100 in fine and court costs when he appeared before Waterford Township Justice Willis D. Lefurgy.

If your friend's in jail and needs bail, Ph. FE 5-9424 or MA 5-4031. —Adv.

Pancake supper, March 5th, St. Vincent Hall, 5 to 7 p.m. All you can eat, $1. —Adv.

Roast beef, family style dinner. Sunday March 3rd. Serving 12:30 to 5 p.m. Donation $1.50 adults, children 75c. 206 Auburn Ave. Adv.

County Deaths

Janice Rae Asher

MILFORD — Janice Rae Asher, 2½ years, of 530 Lakeside Dr., here, died today at Children's Hospital, Detroit. Service will be held at 11 a.m. Monday from the Richardson-Bird Funeral Home, with burial in Highland Cemetery.

Janice is the daughter of James and Gwendolyn Asher, two brothers, Jerry and James, and one sister, Paulette, at home. Grandparents are Mr. and Mrs. George Kuechle of Oxbow Lake and Mr. and Mrs. Gerald Asher of Duck Lake. A great-grandmother, Mrs. Grace Asher of Fenville, also survives.

Edith Dawe

ROCHESTER—Service for Edith Dawe, 83, of 614 Renshaw here, who passed away this morning at a Pontiac hospital, will be held at 2 p.m. Monday from the William R. Potere Funeral Home in Rochester with burial in Mt. Avon Cemetery. The Rev. William H. Collycott will officiate.

Mrs. Dawe is survived by a daughter, Ethel of Detroit; three sons, Harold of Rochester, Horace of Detroit and Gilbert of Oak Park; seven grandchildren and eight great-grandchildren. Two brothers, Robert C. of Lake Orion and William Ford of Florida, also survive.

John Paul Spicer

CLARKSTON—Service for John Paul Spicer, 11 days, are to be held from Voorheis-Siple Chapel at 2 p.m. today with burial in Perry Mt. Park Cemetery. The infant died at Pontiac General Hospital yesterday.

He is the son of Paul and Zola Spicer of 4484 Pinedale, here and is survived by a brother Kenneth James Malone at home. Also surviving are his grandparents, Mrs. Ruth Spicer of Georgia and Mr. and Mrs. John Bridges of Drayton Plains.

The town of St. George, Bermuda, is named for Sir George Somers who was shipwrecked there in 1609. He was headed for the infant colony of Virginia.

Learns of Record, Plans Annulment

LOS ANGELES (AP) — The district attorney's widow says she will seek an annulment as soon as possible from the "retired business-man" whose police record she learned of after four days of marriage.

★ ★ ★

Mrs. Juanita Roll Snyder, 42, told newsmen yesterday she was stunned to learn that Albert Snyder, 45, had a 30-year record of arrests in Philadelphia, Miami and Miami Beach, Fla., and Beverly Hills, Calif.

Snyder, who has never been convicted, was last arrested by Beverly Hills police June 2, 1954, on suspicion of burglary, but was later released. He left Mrs. Snyder's home in suburban Westwood Thursday night.

They had been married Monday in Las Vegas, Nev., less than four months after Dist. Atty. S. Ernest Roll's death from cancer. Roll and his wife had been married 20 years.

★ ★ ★

The attractive widow said she met Snyder three months ago through mutual friends. She said she loaned him $3,000, with which he financed a Mexican divorce from his wife, Edith, Feb. 20.

Pius XII Marks 81st Birthday, 18th Papal Year

VATICAN CITY (AP) — Pope Pius XII marked his 81st birthday today. Messages of greeting poured in from all over the world.

Today also was the 18th anniversary of his election as head of the Roman Catholic Church.

Early this morning Rome residents and tourists began gathering in St. Peter's Square to hail the pontiff. At the Vatican and on Vatican buildings throughout Rome, gold and white papal flags were flown in observance of the occasion.

For the pope, the double anniversary was little different than any other of his work days.

Vatican sources said he followed his usual schedule, celebrating mass in his private chapel and then going about his regular work.

Pick Area Chairmen for Cancer Crusade

Chairmen for the 1957 Cancer Crusade in North Oakland County were announced today by Fred A. Knorr, crusade chairman of the Southeastern Michigan Division, American Cancer Society.

Circuit court Judge Clark J. Adams was named crusade chairman for North Oakland and Mrs. Philip L. Francis 1041 Oxford Rd. Pontiac, was chosen to head the Women's Committe.

Under their leadership, volunteers will spread information on cancer during April which has been proclaimed nationally as Cancer Control Month."



Pontiac Press Photo

AUTO SALESMEN HONORED — Three members of the Pontiac Retail Store's sales staff recently were honored with membership on the division's Master Salesmen's Guild. Shown above with their certificates of membership are (left to right) Clarence J. Cavalier, Earl L. McHugh and James H. Davis.

NOTICE OF SALE
$850,000.00

Avondale School District, County of Oakland, Michigan, School Building and Site Bonds.

Sealed bids for the purchase of general obligation bonds to be issued by Avondale School District, County of Oakland, Michigan, of the par value of $850,000.00 will be received by the undersigned at Avondale High School, Board of Education Offices, 1435 W. Auburn Avenue, Auburn Heights, Michigan, on Monday the 11th day of March, 1957, until 8:00 o'clock, p.m., Eastern Standard Time, at which time and place said bids will be publicly opened and read.

Said bonds will be dated November 1, 1956, will be coupon bonds of the denomination of $1,000.00 each, will be numbered consecutively in the direct order of their maturities from 1 to 850, both inclusive, shall bear interest from their date at a rate or rates not exceeding four and one-quarter (4-¼%) per cent per annum, expressed in multiple of ¼ of 1%. Said interest will be payable on August 1, 1957, and semi-annually thereafter on February 1st and August 1st of each year, both principal and interest to be payable at a bank or trust company to be designated by the manager of the syndicate or account purchasing the bonds. Said interest rate for each coupon period on any one bond shall be at one rate only. Accrued interest to the date of delivery of such bonds shall be paid by the purchaser at time of delivery.

Said bonds will mature serially as follows:

$20,000.00 August 1st of each year from 1959 to 1961, both inclusive;
$25,000.00 August 1st of each year from 1962 to 1965, both inclusive;
$30,000.00 August 1st of each year from 1966 to 1969, both inclusive;
$35,000.00 August 1st of each year from 1970 to 1972, both inclusive;
$40,000.00 August 1st of each year from 1973 to 1975, both inclusive;
$45,000.00 August 1st of each year from 1976 to 1978, both inclusive;
$50,000.00 August 1st of each of the years 1979 and 1980;
$55,000.00 August 1st of each of the years 1981 and 1982.

Bonds numbered 1 to 595, both inclusive, maturing in the years 1959 to 1975, both inclusive, shall not be subject to redemption prior to maturity.

Bonds numbered 596 to 850, both inclusive, maturing in the years 1976 to 1982, both inclusive, may be redeemed prior to maturity at the option of the District, in inverse numerical order, on any interest payment date on or after August 1, 1967, at par and accrued interest to the date fixed for redemption, plus a premium as follows:

$30.00 on each bond called for redemption prior to August 1, 1969;
$25.00 on each bond called for redemption on or after August 1, 1969, but prior to August 1, 1972;
$20.00 on each bond called for redemption on or after August 1, 1972, but prior to August 1, 1975;
$15.00 on each bond called for redemption on or after August 1, 1975, but prior to August 1, 1977;
$10.00 on each bond called for redemption on or after August 1, 1977, but prior to maturity.

Notice of redemption shall be given to the holders of bonds to be redeemed by publication not less than thirty days prior to the date fixed for redemption, at least once in a newspaper or publication circulated in the State of Michigan, which carries as part of its regular service, notices of sale of municipal bonds. No further interest payable on bonds so called for redemption shall accrue after the date fixed for redemption, whether presented for redemption or not, provided the School District has money available for such redemption with the paying agent.

For the purpose of awarding the bonds the interest cost of each bid will be computed by determining, at the rate or rates specified therein, the total dollar value of all interest on the bonds from April 1, 1957 to their maturity and deducting therefrom any premium. The bonds will be awarded to the bidder whose bid on the above computation produces the lowest interest cost to the School District. Each bidder shall state in his bid the interest cost to the School District computed in the manner above specified. No proposal for the purchase of less than all of the bonds or at a price less than 100% of their par value will be considered.

The said bonds are payable from ad valorem taxes to be levied without limitation as to rate or amount, as provided by Section 27, Article X of the Michigan Constitution.

A certified or cashier's check in the amount of $17,000.00 drawn upon an incorporated bank or trust company and payable to the order of the Treasurer of the School District must accompany each bid as a guaranty of good faith on the part of the bidder to be forfeited as liquidated damages if such bid is accepted and the bidder fails to take up and pay for the bonds. No interest shall be allowed on the good faith checks, and checks of unsuccessful bidders will be promptly returned to each bidder's representative or by registered mail.

Bids shall be conditioned upon the unqualified opinion of Miller, Canfield, Paddock and Stone, attorneys of Detroit, Michigan, which opinion will be furnished without expense to the purchaser of the bonds prior to the delivery thereof, approving the legality of the bonds. The purchaser shall furnish bonds ready for execution at his expense. Bonds will be delivered without expense to the purchaser at Detroit, Michigan.

The right is reserved to reject any or all bids.

Envelopes containing the bids should be plainly marked "Proposal for Bonds."

EDWARD J. TURNER,
Secretary
March 2, '57.

THE BOARD OF REVIEW FOR White Lake Township will meet at the Township Hall, 7525 Highland Road, Tuesday, March 5, Monday, March 11 and Tuesday, March 12, for the purpose of reviewing the 1957 Township Assessment Roll. Any person interested may inspect the roll. Hours are 9 a.m. to 12 noon and 1 p.m. to 4 p.m. daily.

FOREST I. BRENDEL,
Supervisor
March 1, 2, '57.

Death Notices

ALLEN, MARCH 1, 1957, HARRISON, 3516 Baldwin Rd.; age 67; beloved husband of Mrs. Bessie Allen; dear father of Mrs. Irene Wanke, Mrs. Barbara Gelow, Mrs. Juanita Stricklen, Mrs. Pearl Vermetie, Fred Allen, Mrs. Bonnie Soubeavger, Mrs. Violet Kruchek and Mrs. Helen Kenny. Funeral service will be held Monday, March 4, at 1 p.m. from the Social Brethern Church, 9 Baldwin avenue, with Rev. Thomas Guest officiating. Interment in White Chapel Cemetery. Mr. Allen will lie in state at the Huntoon Funeral Home and may be seen Saturday evening.

HENSON, FEB. 28, 1957, KATHLEEN M., 898 Collier Rd.; age 46; beloved wife of Bert Henson; beloved daughter of Mrs. Claude Jackson; dear sister of Mrs. Maurine Provience, Mrs. Elizabeth Momany, Mrs. Lois Gordon, Mrs. Virginia Falkner and Claude Jackson Jr. Funeral service will be held Monday, March 4, at 2 p.m. from the Mairmont Baptist Church with Rev. David Mortensen officiating. Interment in Oakland Hills Memorial Cemetery. Mrs. Henson will lie in state at the Sparks-Griffin Funeral Home until noon Monday.

Death Notices

SAND, FEBRUARY 28, 1957, HENRY, 236 W. Hopkins, age 50; beloved husband of Daisey Sand; dear father of Timothy Sand A/2C; dear brother of Philip, Frank, Charles and Frederick Sand, Mrs. Ernest Hines, John and Michael Sand and Mrs. Joseph Miller. Funeral service will be held Monday, March 4, at 10 a.m. from St. Michael's Church with interment in Mt. Hope Cemetery. Recitation of the Rosary will be Sunday evening at 8 p.m. from the Brace-Smith Funeral Home.

SPICER, MARCH 1, 1957, JOHN Paul, 4484 Pinedale, Clarkston; beloved infant son of Mr. and Mrs. Paul Spicer; dear brother of Kenneth James Malone; beloved grandson of Mrs. Ruth Spicer and Mr. and Mrs. John Bridges. Funeral service will be held today at 2 p.m. from the Voorhees-Siple Funeral Home with Rev. Perry C. Norton officiating. Interment in Perry Mt. Park Cemetery. Funeral arrangements by the Voorhees-Siple Funeral Home.

STARKEY, MARCH 1, 1957, ALVA O., Rochester, Ind.; age 62; dear father of Harold Starkey and Mrs. Ray (Edith) Gibson; dear brother of Willard and Frank Starkey. Funeral service will be held Monday, March 4, at 2 p.m. from the Shirley Brothers Funeral Home, Indianapolis, Ind. Interment in Crown Hill Cemetery, Ind. Funeral arrangements by the Dudley H. Moore Funeral Home, Auburn Heights.

STEERE, MARCH 1, 1957, JESSIE Hunter, 4230 S. Shore Rd., Watkins Lake; age 69; beloved wife of Frank W. Steere; dear mother of Mrs. James D. Ritchie, Frank W. Steere Jr. and Morris Robert Steere; dear sister of Robert H. Hunter. Funeral service will be held Monday, March 4, at 3 p.m. from the Sparks-Griffin Funeral Home with Rev. William Marbach officiating. Interment in White Chapel Cemetery. Mrs. Steere will lie in state at the Sparks-Griffin Funeral Home.

WASON, SUSAN EDSON, 1748 Northlawn, Birmingham; widow of James P.; mother of Mrs. Everett Comfort, Mrs. Neville Hall and John Wason; sister of Mrs. Mary Charbier. Mrs. Wason is resting at Manley Bailey Funeral Home, 183 Oakland, Birmingham. Service will be held Saturday at 5 p.m. from St. James Episcopal Church, Birmingham. Cremation at White Chapel Cemetery.

Card of Thanks 1

THE FAMILY OF JEANNIE GERber wish to extend their heartfelt thanks to our relatives, friends & neighbors during the recent illness and death of our beloved mother. A special thanks to the Rev. Malcolm K. Burton & the Donelson-Johns Funeral Home.

In Memoriam 2

IN LOVING MEMORY OF FATHer, Frank Crittenden, who passed away eight years ago March 4, 1949. Mr. and Mrs. Scherly Green and Grandchildren.

IN LOVING MEMORY OF OUR son, Billie T. Webster, who left us March 3, 1948.
"Memories are treasures no one can steal,
Death leaves a heartache no one can heal,
Loved dearly in life and living yet,
In the hearts of those who will never forget."
Mother & Dad, Mr. & Mrs. Harry S. Webster.

Flowers 3

DUNSTAN'S FLOWERS
Your Allied Florists
3484 W. Huron FE 2-8361

Funeral Directors 4

AIR, AMBULANCE GROUND.
Pursley Funeral Home, FE 4-1211

Donelson-Johns
FUNERAL HOME
"DESIGNED FOR FUNERALS"

COATS FUNERAL HOME
Complete facilities. OR 3-7197.
Drayton Plains — Waterford Twp.

SPARKS-GRIFFIN CHAPEL
Thoughtful Service FE 2-5841

Voorhees-Siple
FUNERAL HOME
Ambulance Service Plane or Motor
FE 2-8379

Cemetery Lots 5

IN CADILLAC MEMORIAL GARdens East, 6 grave lots, $350 for quick sale. MI 6-2194.

BOX REPLIES
At 10 a.m. today there were replies at the Press office in the following boxes:
2, 8, 9, 10, 13, 15, 16, 21, 23, 24, 25, 26, 28, 36, 38, 42, 60, 61, 70, 71, 73, 76, 98, 100.

Help Wanted Male 6

A SALESMAN TO SELL ALUMInum siding, awnings, storms or kitchens for well established firm. Salary, commission, hosp. insurance plan for qualified person. VALLELY Co. OL 1-9941, interviews by appointment only.

A MAN
with some mechanical knowledge needed for clean outside work. Apply 3004 W. Huron, between 10 and 12.

ACCOUNT ADJUSTER, EXCELlent opportunity for advancement with national automobile finance company. Prefer a man 21 to 28 yrs. of age, must be high school graduate. Good starting salary with company car, liberal plan of company benefits. Apply to Mr. Cook, Associates Loan Co. FE 5-0214.

AD MATCHES, SELL AMAZING DRUGNIT 10, 20, 30, 40 and 240-light book matches. BIGGER SPOT CASH COMM. Every business a prospect. Repeats. Start without exp. Men, women; full or part time. BUY NOTHING. Sales kit furn. MATCH CORP. OF AMERICA, Dept. KF, Chicago 32.

AMBITIOUS MAN FOR ROUTE SALES. REF. REQUIRED. APPLY: ELK CLEANERS, 285 OAKLAND AVE.

BARBER. 13 W. LAWRENCE. FE 2-9325.

CONVALESCENT HOME DRIVERattendant, 3 to 11 shift. Single. Live in. Excellent opportunity for right man. Write full particulars to Guest House, 1840 Scripps Rd. Lake Orion, Mich.

CAB DRIVERS, OVER 25, STEADY for night shift. Apply 438 Orchard Lk. 3 to 6 p.m.

CAB DRIVERS, STEADY & PART time. Day or night. 101 W. Huron

CAR WASHER. APPLY MONDAY 2 to 3 p.m. at 89 Wayne St.

CAREER SALES OPPORTUNITY
Meeting March 20th in Flint. Guaranteed salary of at least $400 per month, if you qualify. Write Box 39, Pontiac Press. Give personal background.

EXP. DAIRYMAN, WIFE TO HELP in house. No children. 1460 Townsend Rd., Leonard.

EXP. SEAMSTRESS FOR DRY cleaning plant. Repairs & alterations. Berg Cleaners. Clarkston. MA 5-3621.

EXP. AUTOMATIC WASHER REpair man. Call EM 3-3065.

EXPERIENCED IN REAL ESTATE — Enjoy working conditions of new office with ample parking, close to bank. Excellent location for walk in business. J. R. HILTE —Realtor — FE 5-6181.

EXPERIENCED ALL ROUND MEchanic wanted by growing dealer, clean, well-equipped shop with all benefits. Permanent position for clean & sober producer. Apply to service manager, Crisaman Chevrolet, Rochester.

FULLER BRUSH COMPANY
Has opening for man with car desiring opportunity to make profits of $100 to $125 per wk. Permanent position. No investment or exp. necessary. Call FE 2-2318 from 4 to 7.

MEN NEEDED
We have just opened our new Pontiac office, we need distributors, no experience necessary. Must have car. Apply 206 Voorheis Rd. Between Orchard Lk. and Telegraph.

Help Wanted Male 6

OWNER OPERATED, DODGE trucks for automobile haulaway, immediate, permanent employment. C.O.E. or conventional. Southern territory. Baker Driveaway Co., Detroit, TW 3-9550.

PORTER WANTED
Night work. Morey's Golf Country Club. 2280 Union Lake Rd. off Commerce.

REAL ESTATE SALESMAN. PREFER EXPERIENCE BUT NOT NECESSARY. CALL FOR MR. GAYLORD. FE 4-9584. 136 E. PIKE ST.

SMALL COTTAGE, IN EXCHANGE for general caretaker's duties. Including lawn & horses. Write Pontiac Press, Box 59.

SALESMEN FOR
FLINT AREA
$300 to $400 weekly Ins.
A natural for experienced closers. Qualified leads furnished. CEdar 6-4684.

SHOE SALESMAN
Experienced childrens shoe fitter. For juvenile operation all year round. Well paying position. Apply, preferably in person, at Hansel & Gretel Shoe Shop, 185 S. Woodward. Birmingham.

YOUNG MEN
BETWEEN 21 AND 28 YEARS
If you are interested in improving yourself and your family's situation in life please read on.
THE NATIONAL CASUALTY COMPANY
HOME OFFICE
DETROIT 26, MICH.
A 50-year-old Michigan stock insurance company is interested in appointing a few men in this area to represent it and offer its services to the people of this community. No experience is necessary as the men selected will be trained and continually assisted in the building of their own business. The only requirements are that you be a high school graduate, own a car, be a reputable citizen, and be interested in improving yourself. You will be given a free aptitude test to determine your chances of success in the insurance business. For additional information, please write to: Box 20, Pontiac Press.

Help Wanted Female 7

AN EXCEPTIONAL OPPORTUNITY FOR EXPERIENCED SECRETARY-STENOGRAPHER
Stainless Ware Co. of America
FE 4-1561

CASHIER, HOURS 4 P.M. to 11 p.m. Apply at Jax-Ker Wash, 300 S. Hunter Birmingham, MI 6-5533.

DEPENDABLE GIRL OR WOMAN for child care and housework. FE 8-1378.

DEPENDABLE WOMAN FOR general housework. 5 days. No shirts. Must have local refer. Own car. MI 6-4302.

Dining Room Waitresses
Ted's has a limited number of openings for dining room waitresses. Must be experienced. Apply in person.
TED'S RESTAURANT AND DRIVE-IN
Woodward at Square Lake Rd.

ELDERLY LADY FOR LIGHT housework in Romeo. FE 3-3536.

GIRL WANTED FOR GENERAL office work in real estate office, typing & shorthand required. Walsh, James & Wasey. 431 S. Woodward, Birm.

GIRL FOR ACCOUNTING DEPT. Clerical, filing and typing. Opportunity for advancement.
M. C. MFG.
118 Indianwood Rd. Lake Orion

HOUSEKEEPER TO LIVE IN while parents work. Must like children. $30. MA 6-2573.

HOUSEKEEPER FOR LIGHT housework. Apply 349 Judson.

JOIN OUR COMPANY
Part-time. Earnings unlimited. Car necessary. Call before 5. MI 6-2316.

Housekeeper
Primarily cooking, plus supervision and minor cleaning. No infants. Two weeks paid vacation. Day weekly and alternate Sundays off. Sleep in. Personal television. Permanent in Pontiac. References required. Write Box No. 15, Pontiac Press.

KIND WOMAN WANTED FOR part time babysitting. Waterford Township vic. Call OR 3-7286.

LADY TO HELP BLIND LADY, live in. More for home than wages. FE 8-1391.

LADY FOR REPAIRING AND alteration department, fairly experienced. Apply in person no phone calls. Fox Dry Cleaners, 719 W. Huron.

MIDDLEAGED HOUSEKEEPER for 2 adults on farm, complete charge. OR 3-4675.

MIDDLEAGED LADY FOR CAREtaker of motel. Apartment furn. Write Pontiac Press, Box 100.

MIDLEAGED LADY TO OPERate dry cleaning store. Must be experienced in checking, bagging and all kinds of alterations and sewing. Bri-Tone Cleaners, Reburn & Jessie. Phone days, FE 8-3934. Evenings FE 8-2236.

MIDDLEAGED LADY TO BABYsit. Prefer to live in, with wages. FE 4-0686.

PART TIME TELEPHONE SURvey work. Hourly rate plus commission. Apply at 2933 Orchard Lake Ave. between 10:30 & 4:30.

Permanent Part-Time
Thursday, Fridays & Saturdays 5 to 9 p.m. Experienced saleslady preferred. Myer's Jewelry shop. Telegraph-Huron Shopping center.

RECEPTIONIST WANTED. KNITting experience. Apply Craft Knitting Inc., 731 N. Perry St. Monday, March 4th, between 11 & 1 p.m.

RELIABLE WOMEN TO CARE for twins, 4 years, from 3:30 to 6:30 p.m. Union Lake Village. EM 3-0345.

SALESLADY—SHOES
Experienced childrens shoe fitter. For juvenile operation all year round. Well paying position. Apply, preferably in person, at Hansel & Gretel Shoe Shop, 185 S. Woodward. Birmingham.

SEAMSTRESS FOR MINOR alterations & repairs on ladies' & men's wear in dry cleaning plant. Located in Birmingham. Write Pontiac Press, Box 82.

Unusual Opportunity
Work 3 or 3 hours during day or early evening. Earn as much as $75 - $100 a week. No canvassing, collecting, delivering or party demos. Car necessary. Call before 12:00 noon. MA 5-8761.

WOMEN TO TAKE CARE OF 3 children, 2 school age, 5 days a week. Call after 5:30. FE 8-8526.

WOMEN WANTED TO CARE FOR 4 girls while mother works, would prefer married couple to live in. FE 8-0375.

YOUNG FAMILY WOULD LIKE girl to live in. Help with housework and 3 small children. Other help employed. Private rm. and bath. $35 per week. Birm. MI 6-4977.

Help Wanted 8

DO YOU HAVE ELEMENTARY keyboard knowledge of music? If so, this may be the chance & opportunity you're been looking for. Large national organization with a future. Box 36.

MAN OR WOMAN FOR GOOD Watkins route we train you, steady year round, no lay-offs, average $2.50 to $3.00 per hour. Apply in person, 150 N. Perry.

REAL ESTATE SALESMEN OR saleswomen for new home project, in Pontiac, Waterford and Utica area. Exp. preferred. Rose Hill Realty Co. KEnwood 2-6060.

$7,500 from Part Time Work with Nutrilite
See March issue of "COSMOPOLITAN" for facts about the wonderful opportunity to give community service through distributing a nationally known, nationally accepted product. Opportunity available NOW. For information call FE 8-1192.

Employment Agencies 8A

Evelyn Needs
GIRLS—We have dozens of jobs in and around Pontiac. Here are a few:

RECEPTIONIST for TV studio. Typing $225
RECEPTIONIST. Plush insurance office $260
RECEPTIONIST for nursing Staff $340
RECEPTIONIST. Secretary for sales manager $340
RECEPTIONIST Steno. Jr. Executive $300
RECEPTIONIST. Personnel Interviewer $300
RECEPTIONIST. Country Club $250
BOOKKEEPING machine operator $250
KEYPUNCH OPERATOR $260
BOOKKEEPER. Publishing Co. $350
VARIETY GIRL light typing $199

Evelyn Edwards
VOCATIONAL COUNSELING SERVICE
602 Community Nat'l Bank Bldg. FE 4-0584

Receptionist
$280
Neat girl to work in pleasant downtown office, 5 day wk. No Saturdays. Must type or do light bookkeeping. See Jane at MIDWEST. 406 PONTIAC STATE BANK. FE 8-9227.

PONTIAC
EMPLOYMENT SERVICE
18 W. Huron FE 4-2551

Graebner's JOBS FOR MEN & GIRLS

GIRLS

SWITCHBOARD TRAINEE $260
If you type well you can earn $260 per month while training to be a switchboard receptionist.

RECEPTIONIST $195
No experience necessary if you type well and like to meet people.

PRIVATE SECRETARY $325
Real estate executive needs "right hand girl." Ability more important than experience.

ASST. BOOKKEEPER $300
Auto dealer needs girl with good figure experience. Chance to advance.

FAST TYPIST $275
Helps if you drive. New firm near Pontiac will pay top starting salary and give you rapid raises.

MEN

JR. ACCOUNTANT $450
If you have a college accounting degree you need no experience to start at $450 per month. Rush!

EXECUTIVE TRAINEE $300
Prefer some college or the equivalent. Well known Pontiac firm will train you for supervisor.

SENIOR ACCOUNTANT $550
Engineers, industrial, mechanical or electrical.

PLANT ENGINEER $550
JUNIOR SALES, No Exp. $325
MANAGEMENT, trainee $325
DEALER CONTACT MAN, New car furnished $325
INDUSTRIAL SALES, trainee, for some college .... pre-$350

Graebner's
"MICHIGAN'S LARGEST"
313 Pontiac State Bank Bldg.
FE 5-9277

Instructions 9

BEST WAY DRIVING SCHOOL
Get more driving sense for your dollar. Call FE 5-5506 or FE 8-0127. Herbert Cooley.

ELEMENTARY TUTORING. REAS. Call after 5. FE 8-2284.

LEARN TO DRIVE THE SAME WAY AT "SAFE-WAY" DRIVER TRAINING SCHOOL.
Bus. FE 2-2353 Res. FE 8-1645

Work Wanted Male 10

A-1 CARPENTER WORK, NEW — repair [illegible] 4-4210.

CARPENTER WORK WANTED. FE 4-2256.

ALTERATIONS. CARPENTER. Cabinets. New and repair. FE 4-4954.

AVAILABLE NOW! CARPENTER & cabinet work. New & repair. D. B. Murdock FE 2-7861.

BOY 15, WANTS WORK OF ANY KIND, AFTER 3:30 P.M. WEEK DAYS AND SATURDAYS. CALL FE 8-8845 ANYTIME.

CARPENTAR, REMODELING OF all kinds. Attics. Rec. Rms., porch enclosures, kitchen cabinets, garages. Low rates. MA 5-9821.

CARPENTRY. 30 YRS. EXP. NEW and repair. Cupboards and formica specialty. Reasonable. OR 3-0292.

CHAIN SAW WORK BY HOUR or job. FE 8-5502.

CARPENTER WORK, ALL KINDS. Reas. John Featherstone. FE 4-1330.

CABINET MAKER AND CARPENter. Kitchens a specialty. FE 4-5000

CUSTOM FORMICA
Work in sink tops, vanities, table tops free estimates, FE 2-1485 or OR 3-624.

EXP. TRUCK DRIVER OR STAtion attendent. Wants work. FE 4-0837.

MARRIED MAN WITH WIFE & baby needs job badly. FE 2-9455.

MARRIED MAN 21, NEEDS steady work. Experience in trucking driving. Has Chauffers license. FE 3-7314.

PLASTERING, NEW OR REPAIR. Work guaranteed, FE 8-0394.

YOUNG MAN DESIRES ANY kind of outdoor work. OR 3-9624.

YOUNG MAN, 19 WOULD LIKE steady work. Phone FE 2-8751.

YOUNG MAN DESIRES PART time work after 3 p.m. Call FE 8-8498.

Work Wanted Female 11

A-1 MECHANIC & SERVICE STAtion operator would like steady job, excellent references. OR 3-9143.

A-1 IRONINGS, $3 BU. PICKUP & deliver. FE 8-6907.

A-1 IRONINGS, PICK UP AND delivery. FE 4-2965.

BABYSITTING & IRONINGS. Phone FE 5-8473.

BABYSITTING AND LAUNDRY, Christian home, 286 N. Cass. FE 8-1579.

EXP. WHITE LADY WANTS housecleaning, by hour. FE 5-5604.

NEED A FINANCE FIXER? Order Classified ads to sell, rent, find a good job. FE 2-8181 is the Want Ad number!

Work Wanted Female 11

EXPERIENCED MIDDLEAGED lady wants housework by the day, dishwashing. FE 2-8477.

EXP. OR SHORT COOK DESIRES work. Night or day shift. FE 8-6862.

HOUSEWORK, 5 DAYS A WEEK, and go home nights. FE 5-2480.

IRONINGS $3 BU. PICKUP & DEliver. OR 3-6814.

IRONINGS, $3 A PUSHEL, 1 DAY service. FE 5-1471.

LIGHT OFFICE WORK WANTED. Small office preferred. FE 2-9326.

MIMEOGRAPHING. TYPING, SECretarial Service. EM 3-2842.

PRIVATE OFFICE CLEANING, dependable good references. FE 4-7301.

PRACTICAL NURSE. AVAILABLE for office or home duty. FE 2-4136.

TYPING IN MY HOME. WILL pick up & deliver. MU 4-4502, Milford.

WOMAN WANTS CHILD CARE and housework. Will live in. Call anytime before 9 p.m. EM 3-3492.

WASHING AND IRONING. FAST pick up and delivery. FE 2-9095.

WASHING & IRONINGS DONE IN my home, good work. Pick up & delivery. FE 8-2792.

WASHINGS AND IRONINGS OR ironings. Neat work. OR 3-0844.

WASHINGS AND IRONINGS, OR ironings done in my home. FE 5-9724.

WANTED: WASHINGS & IRONings. Pickup and delivery. FE 5-9988.

Building Service 12

A&B TRENCHING
Footings Water line Field tile. FE 5-9967.

A-1 BRICK, BLOCK WORK. Fireplaces, basements and chimneys. FE 7-0495.

A-1 CUSTOM CARPENTERS. Rough-in, finish, remodel. FHA, terms. Gordon Flattley. EM 3-0482.

A-1 LAYING SANDING & FIN. Licensed contractor, FE 3-7647. Pontiac Hardwood Floor Service.

ACT NOW AND BECOME ONE OF Robert Chapin's satisfied clients! Mr. Chapin has designed a personalized service, that is unique in the construction field. Individual contractors, building contractors, architects and owners of business houses wanting to expand are invited to call Mr. Chapin for an appointment. No obligation, of course. 4701 Dixie Hwy, Drayton Plains.
OR 3-1223 Eves. OR 3-7014

ALL TYPES Of BLDG. PLANS drawn to suit. EM 3-4931. EM 3-3215.

ALUMINUM SIDING
Lowest prices, installed by Superior Siding & Roofing. FE 4-3177.

BASEMENTS DUG UNDER house, dirt removed, free est. FE 8-6942.

BLOCK BRICK CEMENT WORK and fireplaces. FE 2-2468.

BRICK, BLOCK AND CEMENT work. Also chimneys. No job too large. Residential and commercial. Guaranteed work. Ph. MY 3-1138.

BUILDING & REPAIR
Licensed & financing. FE 4-9681

CABINET DOORS MADE TO specifications. FE 5-3566.

Carpenter Contracting
ROUGH OR TRIM. GET OUR BID. OR 3-2278 D&M Bldg. Service.

CEMENT & MASON WORK, OR specialty is "Better Basements". OR 3-8462.

CEMENT & BLOCK
work. FE 5-0782

CEMENT WORK OF ALL KINDS. Commercial & residential. No job too large or too small. Guarwork 30 yrs. exp. Free estimates. OR 3-0842.

CEMENT IS OUR SPECIALTY. Floors, basements. EM 3-4679.

DRYWALL TAPING, WORK GUARanteed, free estimates. OR 3-5933.

DRY WALL BY MACHINE FREE estimates. No job too big or small FE 5-4626.

FENCES — RESIDENTIAL & INdustrial — buy now — save $$ Free estimates, 36 months to pay. GEneva 7-9441, New Hudson Fence Co.

FLOOR SANDING, OLD FLOORS a specialty Carl L. Bills. FE 2-5789.

GENERAL BLDG. & REPAIR. Brick work cement, plastering, carpentry FE 4-5290.

GUARANTEED ROOFS — ALL kinds. Est. 1918. Hugus Marsh, 353 N. Cass. FE 2-3021. FE 2-8946.

HOUSEMOVING FULLY equipped FE 4-9459. L. A. Young

JOS. FLEMING FLOOR LAYING, sanding, finishing. 55 Judson Ph FE 2-4408.

PLASTERING FIRST CLASS REpair work. FE 2-2936.

PLASTERING, REPAIR WORK and stucco. PLateau 2-2062 or OR 1-1797.

PLASTERING 1ST CLASS REpair & new work. OA 8-3588.

ROOF REPAIRS
Eavestroughing — FE 4-0444

R. G. SNYDER. FLOOR LAYING, sanding and finishing. Phone FE 5-0582.

TRENCHING AND BULLDOZING
R. D. Thompson FE 4-6841

WIRE REPAIRS & CONTRACTing. FE 5-8431.

Business Services 13

A-1 ACE TREE SERVICE. Removal and trimming. Get our bid FE 2-7189.

A-1 TREE SERVICE (PETE'S). Removal & trimming. Free est. FE 5-3789.

AUDIOVOX HEARING AID. RM 10, 101½ N. Saginaw FE 4-0639.

ALL MAKE OF FOUNTAIN PENS repaired by factory trained men at our store. General Printing & Office Supply Co., 27 W. Lawrence. St. Phone FE 3-0135.

APPLIANCE REPAIR. WASHING machines and

Income Tax Service 17

AN INCOME TAX RETURN PREpared in your home by qualified accountant with master's degree. Appt. FE 3-7534.

EMPIRE INCOME TAX SERVICE C. J. Odell 1343 Oxbow Lake Rd. EM 3-3125 Your house or mine.

INCOME TAX SERVICE. 2 LOCAtions. 55 N. Perry. FE 4-3388; 1562 Woodlow, OR 3-5883. House calls.

Income Tax Service
BENJAMIN R. BACKUS
16 W. Huron 2nd fl., Rm. 15
FE 4-1592 Eve. FE 8-0317

NEED HELP
With Income Tax? $5.00 per average return at your home. FE 4-8706.

Working People's Tax Ser
Anytime. OR 3-2943.

WORKING MAN'S TAX SERVICE Schaefer's Hosner 21 E. Tennyson off. Baldwin. Call FE 8-1137.

DAN MATTINGLY, COR. EAST Blvd. N. & Benson. FE 4-1444.

Insurance Agencies 17A

Austin-Norvell Agency
STAY HOME. INSURE BY PHONE FE 2-8221. After 6 FE 5-6687, FE 4-6212. FIRE, AUTO, LIFE. DRIVE IN FOR INSURANCE DRIVE OUT WITH ASSURANCE 70 W. Lawrence Corner Cass

INSURANCE
OF ALL KINDS
INSURED BY PHONE
Nicholie & Harger Co.
33 W. HURON ST. FE 5-8163

MAHAN REALTY CO.
FIRE - WIND - AUTO - TORNADO
1075 W HURON FE 2-0263

Laundry Service 18

LACE CURTAINS, PLAIN OR RUFfled. Beautifully finished. Pontiac Laundry, phone FE 2-8101.

FOR FAMILY LAUNDRY SERVice, ph. Pontiac Laundry, FE 2-8101

Landscaping 18A

A-1 TREE SERVICE (Pete's) Removal & trimming. Free est. FE 5-3759.

EXPERT TREE TRIMMING AND cutting. Free estimates. OR 3-6826.

EXPERT TREE TRIMMING AND removals. Ph. FE 5-6593 or OR 3-2000

EXPERT TREE TRIMMING AND cutting. Free estimates. OR 3-6826. OR 3-7459.

Moving & Trucking 19

A-1 MOVING-HAULING EXCELLENT SERVICE Reasonable rates. FE 5-3458

ABC CARTAGE. LARGE VAN OR pick-up. FE 3-675p.

ASHES AND RUBBISH HAULED. Basements and etc. cleaned. FE 4-7618.

BASEMENT CLEANING AND rubbish of all kinds. FE 5-7972. 86 State St.

B.H. LIGHT TRUCKING. SATISfaction is our business. FE 8-0217 or FE 5-7097.

HAULING AND RUBBISH. NAME your price. Anytime. FE 8-0095.

INCINERATORS CLEANED. ASH or rubbish cleanup. FE 4-5134.

LIGHT HAULING. REASONABLE rates. FE 8-1124.

LIGHT HAULING. NAME YOUR price. FE 5-3153.

LIGHT AND HEAVY TRUCKING. Rubbish hauled. FE 2-0603.

MAN WITH ¾ TON PICKUP wants work. Call anytime. FE 4-8421.

O'DELL CARTAGE
Local and Long Distance Moving. Phone FE 5-6806

REDUCED RATES
Large van to serve you. Smith Moving. FE 4-4864.

Trucks to Rent

TRUCKS, TRACTORS AND EQUIPMENT
½ ton pickups 1½ ton stakes
Dump trucks Semi-trailer
TRAILERS AND TRACTORS
Pontiac Farm and Industrial Tractor Co.
825 S. WOODWARD
Open Daily Including Sunday
FE 4-0461 FE 4-1422

UNWANTED ARTICLES REmoved free of charge. FE 5-4638.

WTD. HAULING. WEEKENDS, anything, reasonable. FE 8-0207.

Painting & Decorating 20

1ST CLASS, EXP. PAINTING AND decorating, reasonable. FE 5-2860.

A-1 PAINTING AND DECORATing, paper hanging and removed. FE 4-6918.

A-1 PAINTING & PAPER HANGing Winter price, decorating now, pay later. FE 2-4315.

A-1 INTERIOR DECORATING, FREE ESTIMATES. OR 3-1626.

A-1 PAINTING, INTERIOR & EXterior. 10 per cent disc. for cash. Guaranteed. Free est. FE 4-9205.

AAA PAINTING, WALLPAPER steaming. Reasonable. FE 2-2116.

PAINTING & DECORATING. Wall washing, Wall paper cleaned. No job too small. FE 2-6006.

PAINTING WALLS WASHED. Paper cleaned Paper removed. B. J. Sandusky, FE 2-2706.

PAINTING
Satisfaction guaranteed, cash or terms. FE 5-0242.

PAINTING & PAPER HANGING Winter prices. FE 2-4315.

PAINTING & DECORATING. LIcensed & insured. Free estimates. OR 3-6944.

PAINTING, PAPERHANGING WALLS CLEANED
TUPPER OR 3-7061
PAPERHANGING. FE 4-2171, OR FE 4-6829

Television Service 22

COPENHAVERS RADIO & TV Repair. 566 W. Huron. Night service calls, FE 4-5607.

DAY OR NIGHT TV SERVICE. FE 5-1296 or FE 5-8390 M. STRAKA

GUARANTEED TV REPAIR. ANY MAKE. FE 4-9736. CONDON'S RADIO & TV. 127 S. PARKE ST.

Typewriter Service 22A

TYPEWRITERS & ADDING MAchines repairing. Expert work. General Printing and Office Supply Co., 17 W. Lawrence.

Upholstering 23

AL YINGLING, UPHOLSTERING. FE 4-8797

BEADLE'S DRAPERIES. SAMPLE shown by appt. FE 5-1827.

EAKLE'S CUSTOM UPHOLSTERing. 8174 Cooley Lake Rd. EM 3-3641. Free estimates.

THOMAS UPHOLSTERING 4 S. TELEGRAPH FE 5-8888

SLIPCOVERS DRAPES & BEDspreads. You. material. FE 5-5797.

SLIP COVERS MADE OF YOUR material. Prompt service. Mrs. Truhn. OR 3-4883 after 4:30 p.m.

Lost & Found 24

LOST: BLACK & WHITE SHORT haired dog. Vic. Williams Lake. Answers to "Sparky." Reward. OR 3-4676 after 4.

LOST: BEAGLE, FEMALE, 1½ Yr. old. Vicinity of Brown Rd. FE 4-7568.

LOST — MAN'S BROWN BILLfold. Valuable papers. Vic. State Theater. Sat P.M. Reward. FE 2-3038.

LOST, STRAYED OR STOLEN, tan & white collie in vic. of Williams Lake. OR 3-4614.

LOST: FEMALE BRITTANY. 2589 James Rd. Answers to name of "Boots." Reward. Please call FE 8-0872.

LOST: FEMALE BOXER. PAWN colored with black & white mast. Answers to "Cindy." Lost in vicinity of Cass Lake. FE 8-0658.

LOST YOUR PET? WANT TO give one a home? FE 5-8290. Michigan Animal Rescue League.

LOST DIAMOND ENGAGEMENT ring. Reward. Any information call EM 3-4171.

Hobbies & Supplies 24A

NEW SCRABBLE SETS, $3. PAINT by number sets, $1.69 up (frames to fit). BACKENSTOSE, 15 E Lawrence FE 2-1414.

SYLVAN CERAMIC STUDIO NEW CLASSES STARTING— FE 2-2517

Notices & Personals 25

AAA PRIVATE DETECTIVES Ease your mind of worry; Know the facts, FE 5-5201.

ANY GIRL OR WOMAN NEEDing a friendly adviser, contact Mrs R. I. Langley. Phone FE 2-5122. Confidential. The Salvation Army.

Aerotred Knapp Shoes
Fred Herman
2070 Airport Rd OR 3-1592

DAINTY MAID FOR SUPPLIES. Mrs. Burnes, FE 2-8814, 93 Mark.

FER. SPECIAL COLD WAVE, $5.50 complete. Dorothy's, FE 2-1244.

IN DEBT?
IF SO,
LET US
Give You 1 Place to Pay
Ease Your Mind
Restore Credit
WE ARE NOT A LOAN COMPANY
MICHIGAN CREDIT COUNSELLORS
ABOVE OAKLAND THEATER
USED RECORDS 25c
OPEN SAT. ONLY
210 E. Pike St.

Travel Agencies 25A

PLANNING A TRIP?
AIR RAIL STEAMSHIP
RESERVATIONS & TICKETS
INTERNATIONAL — DOMESTIC
TOURS — CRUISES HOTELS
PONTIAC TRAVEL SERVICE
608 W. HURON ST. FE 8-3251

Wtd. Children to Board 26

EXCELLENT CARE. LICENSED home. FE 7-0637.

LICENSED HOME FE 2-2086

Wtd. Household Goods 27

FURNITURE NEEDED
Entire home or odd lots. Get the top dollar. Will buy outright or sell it for you B. B. Community Sale, Phone OR 3-2717.

LET US BUY IT OR AUCTION IT for you. OA 8-2681.

OLD DISHES, LAMPS, FURN. OR 3-4036.

ONE OF PONTIAC'S LARGEST furniture buyers. Cash waiting. FE 4-7881.

WANTED TO BUY: ALL TYPES of furniture. Ph. FE 2-3523.

WTD. TO BUY OR AUCTION FURniture, dishes, tools. MY 3-1521.

WANTED: —DINETTE SET FOR dining L 4 chairs & table. Prefer Maple. Must be good cond. & reas. CP. 3-5402.

Wtd. Miscellaneous 28

REGULATION POOL TABLE, ONE or a dozen. OR 3-8561.

SMALL CHURCH AND BIBLE study group needs a building with a room about 600 ft. in area. Lease or buy up to $10,000 with $3,000 down. Write Pontiac Press Box 117.

Wanted to Rent 29

LANDLORDS RENT THE SAFE way. We have tenants waiting. Jim Williams Realty, 1218 Baldwin Ave. FE 4-0547.

WOULD LIKE TO RENT GARAGE. 25x25. FE 5-6321.

WANTED APRIL 1ST
Young reliable working couple with best of references would like apt. with reasonable rent or would like to care for home for family traveling for season. Pontiac Press, Box 34.

YOUNG COUPLE DESIRES TO rent 3-room house or apt. with refrigerator and stove. MA 3-4460.

Share Living Quarters 30

CHRISTIAN YOUNG MAN DEsires companion to share 3 rm. apt. Pvt. bath. FE 4-7147 after 5 p.m.

SHARE APT. WITH YOUNG LAdy, reasonable. FE 2-4190 between 12 & 6.

SHARE LIVING QUARTERS WITH 2 men. FE 2-7326 or FE 8-8252.

WTD. COUPLE TO SHARE HOME. woman to care for school aged girl. Call FE 5-8098 or FE 4-4049 after 5.

WTD.: YOUNG MAN TO SHARE living quarters in a trailer with college student. Must be Christian. Call between 4 and 6 p.m. Trailer 23, 170 N. Opdyke.

Wtd. Transportation 31

LADY WANTS DAILY RIDE, Tues. thru Sat. to Walled Lake from Keego. FE 8-7146.

Wtd. Contracts, Mtgs. 32

DON'T SELL YOUR LAND CONtract until you have seen us. CAPITOL SAVINGS & LOAN CO. 75 W. Huron St. FE 4-0561

CASH
BUYERS
WAITING
For your land contract or equity. Get our free estimate before you sell. Prompt courteous service. Call Ted McCullough any hour at
J. C. HAYDEN, Realtor
FE 8-0441 or FE 5-8975
86 E. Walton Open Eves.

$500,000.00
At our disposal to purchase new or seasoned and contracts for our clients. 21 years service to a satisfied clientele. See me before you sell. Ask for Bob Mahan,
To Buy—To Sell—To Insure
MAHAN
REALTY CO. REALTORS
Open Evenings & Sundays
1075 W. Huron FE 2-0263

TO GET THE MOST FOR YOUR land contract, Realtor Partridge is the "bird" to see. 1050 W. Huron St Phone FE 2-8316.

IMMEDIATE CASH FOR EQUItie and land contracts. Or have buyers for same.
K. L. Templeton, Realtor
2339 Orchard Lk. Rd. FE 4-4563

CONTRACTS WANTED
We need contracts for immediate sale. Buyers waiting. What have you. Reasonable discount, large or small balances, new or seasoned contracts. Clark Real Estate, 1362 W Huron St. Open evenings. FE 4-6492 or FE 4-4813, ask for Mr Clark.

MORTGAGES
ON GOOD PROPERTIES ½ acre or more with 100 ft. frontage. B. D. CHARLES, 171 S. Telegraph Farm Loan Correspondent Equitable Society FE 4-0521 Eves. FE 5-8891

CASH FOR LAND CONTRACTS. H. J. VanWelt, 4540 Dixie Hwy. OR 3-1355

LET US
Bid on the sale of your contract before you sell
Edw. M. Stout, Realtor
77 N. Saginaw St. PH. FE 5-8165
Open Eves til 8:30

CASH
IN A FLASH!
For land contracts See Augie Johnson in person. 20 years service to satisfied friends and clientele.
A. Johnson
REALTOR
1704 S. Telegraph Rd.
FE 4-3535

CASH
48 HOURS
Small home equities or land contracts.
JIM WRIGHT
345 Oakland FE 5-9441

Wanted Real Estate 32A

WE NEED
2 BEDROOM HOMES
3 BEDROOM HOMES
4 BEDROOM HOMES
REAL QUICK
Edw. M. Stout, Realtor
77 N. Saginaw St. Ph. FE 5-8165
Open Eves. 'til 8:30

BUY, SELL OR TRADE
It will pay you to consult George Blair Realty. We also buy and sell equities and land contracts.
GEORGE BLAIR
REAL ESTATE
4536 Dixie Hwy OR 3-1251
Drayton Plains

WILL BUY OR LIST YOUR LAKE property. Purchasers waiting. R. F. McKINLEY Office 6800 Commerce Rd. Ph. PONTIAC, EM 3-2311 Un'v 1-5708

IN NICE WEST SIDE LOCATION, 2 or 3 bedroom terrace, or income with small apt. up. State location and price. Pontiac Press Box 65.

SELLING YOUR HOME?
We are in immediate need of good residential property in the city and suburban area around Pontiac. For fast, courteous service, call J. A. TAYLOR, REALTOR, FE 4-2544.

LISTINGS WANTED
BUYERS WAITING. LET US SHOW YOU HOW TO GET CASH FOR YOUR PROPERTY WE BUY SMALL EQUITIES.
Leslie R. Middleton
BROKER FE 8-6003

WANTED — COUNTRY HOME, small acreage, lease with option to buy for raising show dogs, within 20 mile radius of Pontiac. FE 8-6773.

HERE'S PROOF
Our sold signs around Waterford & Independence Twps. are proof positive that we can sell your property.
Clarkston
REAL ESTATE INC.
20 S. Main, Clarkston Mich.
Maple 5-8721 Eves. FE 4-8422

THE LONG AND SHORT OF IT IS—
TOMORROW NEVER COMES!
Phone us now about selling your property. We have a long list of prospects and a short list of good homes to sell.
Dorothy Snyder Lavender
"Established 29 Years."
3140 W. HURON
FE 2-4411 or Eves. MU 4-8417

Home Owners
IN
INDIAN VILLAGE
SEMINOLE HILLS
DONELSON PARK
OTTAWA HILLS
WASHINGTON PARK
SYLVAN VILLAGE
PIONEER HIGHLANDS
Considering selling your home? We have buyers ready and waiting for homes in these attractive west side subdivisions. We offer you prompt, courteous, professional real estate service. Call us now for an appointment.
WARD E. PARTRIDGE
REALTOR FE 4-3581
1050 W. HURON ST.
OPEN EVE. 'TIL 9

BIBLE STUDY GROUP NEEDS land for modest building. Can pay about $2000 cash per acre for 1 to 3 acres. Like in city. Write Pontiac Press Box 117.

BEWITCHED
BOTHERED
BEWILDERED
By all the different prices quoted on what your property is worth? Why not call for an experienced, White Bros. appraiser. We guarantee our men dream only at night while asleep. For a realistic down to earth appraisal on the value of your property—call today and maybe you can pack your bags tomorrow.
WHITE BROS.
REALTORS
Phone OR 3-1295 or OR 3-1872
Open Eves 'till 9—Sunday 10 to 5

WILL PAY 15 TO 25 THOUSAND cash for year 'round home on lake within 15 miles of city. Box 23 Pontiac Press.

WANTED, 2 OR 3 BEDROOM HOUSE. Will pay cash to your mortgage. MR. SALVATORE LI 8-1274 LI 8-4435

BUY OR SELL
I will personally buy your property or will sell it for you and show you how to get cash if the price is reasonable. Call and let us prove it.
R. D. RILEY, BROKER
FE 4-1157 509 Elizabeth Lake Rd.

TRADES
We are specialists in trading. We are gaining a reputation as the leading traders of the Pontiac area. Do not feel obligated. Call for an appointment to discuss the possibilities of trading your real estate, W have homes, farms, incomes, business opportunities and Northern resorts listed for trade.
DORRIS & SON REALTORS
752 W. Huron Phone FE 4-1557

SOLD
If you would like his sign on your house, let us show you how our method of contacting qualified buyers takes the strain away from you. No obligation—a qualified appraiser at your door in 30 minutes.
Humphries
FE 2-0474 Realtor FE 4-7114
83 N. Telegraph Rd. Open Eves.
MULTIPLE LISTING SERVICE

CASH FOR EQUITIES
Client wants well-located modern 5 or 6 room home.
ROY KNAUF, Realtor
26½ W. Huron. OA 8-3339, FE 2-7421

Rent Apts. Furnished 33

1 ROOM FOR WORKING GIRL, stove & refrigerator, FE 4-9173 77 Douglas

1 RM. NEAR FISHER BODY. Frig and clean linens. Men only. FE 5-0526.

FURNISHED ROOM & PRIVATE bath. 249 Orchard Lake.

1 LARGE ROOM, KITCHENETTE & bath. $12.50 a week. 431 N. Perry.

1 ROOM APT. PENSIONED LADY, $35 mo. 66 Fairgrove.

1 ROOM, KITCHENETTE & PRIvate bath. 2 girls or couple. Adults only. Alberta Apts. 290 N. Paddock.

1 OR 2 RMS. NEAT. CLOSE-IN. Garage optional. FE 2-7503.

2 FURN. RMS. PRIV. ENTRANCE & bath. 89 Franklin Blvd.

2 & 3 RM. UTIL. FURN. BABY welcome. See Caretaker, 23 Steinbaugh Ct.

2 RMS. & PRIV. BATH. E. SIDE. Working people FE 2-1672.

2 ROOMS, UPSTAIRS, PRIVATE ent. FE 4-2936

2 RM. APT. NEAR DOWNTOWN. FE 4-7009.

2 RM. APT. PVT. ENT. & BATH. 169 Whittemore. FE 2-5689.

2 ROOMS, UTILITIES, GAS HEAT. 75 Foster. Call FE 2-2661.

2 & 3 ROOMS. PVT. ENT. & BATH 111 N. Telegraph. Apply 79 Clark St.

3 ROOMS, CLOSE IN, NO DRINKers. $13 a week. 114 Center. FE 5-4360

3 ROOMS & BATH. ADULTS. 344 W. Huron.

2 & 3 ROOM INDIVIDUAL CABINS, kitchen facilities. Utilities included. MY 2-9171. Tru-Rustic Cabins. 463 S. Broadway, Lake Orion.

2 ROOMS, NICE & WARM. BABY welcome. $14 a week. FE 4-3082.

2 & 3 RM. APTS. NEWLY DECORated. Private entrance & bath. Close to bus line. 30 N. Paddock.

2 ROOMS GROUND FLOOR. FE 5-2514

2 LARGE RM. BASEMENT APT. Pvt. bath & ent. Child welcome. 3701 Baldwin Rd. FE 5-1927.

2 ROOMS FOR COUPLE. FE 5-2585.

2 ROOM STALL SHOWER. 2ND floor, all utilities furn., $50 per month. 518 Orchard Lake. FE 2-5997.

2 BEDROOM APT., NEWLY DECorated, nicely furnished, all utilities, reasonable. FE 8-3152, 2264 S. Parke.

2 ROOM APT., NEWLY DECORATed, adults. 219 Oakland, FE 2-0971 after 4:00.

2 ROOMS. ADULTS. NO DRINKers. May be seen after 3:30 & Sat. & Sun. 283 Prospect.

2 ROOM WITH REFRIGERATOR. $1 N. Cass.

3 RM. UPPER. PRIV. BATH & ent. No drinkers. FE 4-8725.

3 RM. HOUSE. UNFURN. $45 MO. Child welcome. FE 5-4379.

3 ROOMS. PRIVATE ENTRANCE. Children Welcome. FE 5-9835.

3 RMS. PVT. ENT. $16 WK. $10 deposit. 407 S. Jessie. OR 3-3685.

3 LARGE RMS. 54' CLOSET space. Nicely furn. Pvt. entrance & bath. FE 4-1832. 400 S. Paddock.

3 RMS. AND BATH. STOVE & refrig. Pvt. ent. Upper floor. Util. furn. $16 per wk. Vic. of Auburn Heights. FE 7-9282.

3 RMS. & BATH, HEATED. $75 Mo. Nicholie & Harger Co., 33 W. Huron. FE 5-8163.

3 ROOMS & BATH, CLEAN, MODern, roomy, auto. heat, couple only. FE 5-4032.

3 RMS. PVT. BATH & ENT. 87 S. Parke St.

3 RMS., EVERYTHING PVT. COUple only. FE 4-7051.

3 RMS. FURN., $16.50 WEEKLY. Call FE 5-7602 or FE 4-3344.

3 FURN. ROOMS. PVT. BATH & entrance. Automatic heat. no children. FE 4-4677.

3 RMS. AND BATH, UTIL. FURN. FE 4-3232.

3 RMS. PRIV. BATH, UTIL. COUple only and no drinkers. 58 Willard

3 ROOMS. $15 WEEK. 71 Virginia

3 RMS., NEAR FACTORIES, PVT. entrance, bath. 2 buddies preferred. 242 Perry. FE 4-7353.

3 ROOM, PRIVATE ENTRANCE. FE 2-4569.

3 PLEASANT RMS. QUIET, REF. FE 2-5902 after 5:30. Anytime Sun. & Mon.

3 RMS. PRIV. ENT. $16 WK. $10 deposit. 407 S. Jessie. OR 3-3685.

3 ROOM PRIVATE, WEST SIDE. 930 LaSalle

3 RMS., VERY NICE. UTIL. W. Side. FE 4-4686.

3 ROOMS & BATH, UTILITIES furn. Private entrance. FE 5-9957.

4 RM. FURN. APT. ADULTS, PRIV. ent. 122 Augusta.

4 RM. & GARAGE, ALSO 3 RM. Everything furn., nr. town, no drinkers or children, 1 or 2 couple. 73 Fairgrove.

4 ROOM APT. FOR RENT. 65 Hill St.

4 ROOMS & BATH, UTILITIES, near bus. $20 a week. Baby welcome. 248 Elm.

4-ROOM UPPER FLAT— 1 BEDroom—adults only. Garage & heat furn. 37 N. Sanford.

4 RMS. & BATH. W. SIDE. MODern. Newly decorated. Adults only. FE 2-1523.

4 RMS. & BATH, UPPER. ADULTS or will consider 1 young baby. FE 4-7287.

4 CLEAN ROOMS, WELL FURnished. Lots of closet space. All utilities. Adults only. See after 4:30—16 Pinegrove.

5 RMS. CHILDREN WELCOME. Near school. Garden space. REpublic 3-3011 or 490 S. Blvd., Rochester.

APT. FOR RENT. 32 S. TASmania.

APT.: 1 FURN.; 1 UNFURN. FOR couple small child welcome. Reasonable rent. all conveniences. lake privileges. 1 mile south of Keego. FE 4-3577.

ARE YOU LOOKING FOR TEMporary living quarters? 2 Rms. & bath, comp. furn. Including util. & laundry facil. Ready to live in Avail. March & April. FE 2-4800. 271 Oakland Ave.

ATTRACTIVE FURN 1 BEDROOM apt. $85. Heat & lights furn. Vic. Union Lk. University 3-3197.

BACHELOR APT., $10 WK. MODern, private entrance. 1701 Baldwin. FE 4-2970.

BLOOMFIELD HILLS AREA, SPAcious furn. 2 rm. bath & kitchenette. Recently decorated, bus at door. Quiet, clean & priv. Heat, lights, gas, water & telephone furn. $85. FE 4-0003.

CLEAN MODERN EFFICIENCY apt., $15 a week, heat, lights & gas OR 3-0289.

CLEAN 3 RM. APT. CHILDREN welcome. 4145 Clintonville Rd. OR 3-4706.

CLEAN, NEAT 2 ROOM APT. FE 2-7829.

IDEAL FOR WORKING COUPLE. Modern 3 rms., private bath & ent. Ground floor. Gas heat. FE 5-2437.

LARGE ROOM, KITCHENETTE & bath, $12.50 a week. 431 N. Perry.

LAKE ORION. NEW COTTAGE, furn. Renting upstairs & down stairs as separate units on Lk. Boat. Young or middleaged couple. MY 3-5793.

LAKE FRONT APT.
3 nice rooms with full bath and storage. Furnished. $75 per month.
John K. Irwin
REALTOR
Since 1925
313 West Huron St.
Phone FE 5-9447 Eve. FE 4-3415

LAKEFRONT, 2 CLEAN ROOMS & bath, Pvt. Entr. Couple. EM 3-3343.

NEWLY DECORATED UPPER, ½ block from high school all utilities, completely private. Call at 27 Porter St. After 6 p.m.

NEWLY DECORATED 2 ROOMS with everything furn. Pvt. bath & entrance. $60 Mo. Located on Tasmania. FE 2-4579 after 4:30.

ON FIRST FLOOR. 2 CLEAN rooms and storage room. Private entrance and bath, tile shower, auto. hot water, electric stove and refrigerator. Good neighborhood. Clean man or woman. Reply Box 43, Pontiac Press.

ONE ROOM & KITCHENETTE, couple or lady. 261 Orchard Lake.

STUDIO APT., SOFT WATER, clean, private ent. FE 2-7569.

UPPER DUPLEX FURNISHED. Utilities. Adults only. Nr. Walton Blvd. OR 3-1150.

Rent Apts. Unfurnished 34

1 B.R. TERRACE APT. PRIVATE entrance. 144 W. Columbia.

2 BEDROOM TERRACE, 238 EAST Blvd. S. gas heat, newly decorated, $75 Mo. FE 5-6143 days; FE 2-7792 Eves.

2 BEDROOM NEW LAKE FRONT apt. Tiled bath, carpeting & auto. heat. 9991 Dixie Hwy. MA 5-1183.

2 ROOMS AND BATH. REFRIG., stove, heat, hot water. FE 2-7625.

3 ROOM & BATH, UPPER, GOOD district. Close to downtown area. FE 3-7562.

3 ROOM FRONT APT., WITH bath. Private entrance. Stove, refrigerator, heat & hot water furn. Downtown area 2 adults only. Call all day Sat. or after 5 p.m. on weekdays. FE 5-2563.

3 ROOM APT., 3348 Primary, Auburn Heights

3 OR 4 RMS. RUGS & DRAPES, close to everything. Util. furn. MY 3-6186.

Rent Apts. Furnished 33

SLICE OF HAM



"It was something he ate!"

Rent Apts. Unfurnished 34

3 LARGE ROOMS, REFRIGERator & stove. Private entrance. 13 Pinegrove

3 & 4 ROOM APTS. PRIVATE ENtrance and tile bath, heat and hot water furnished. On bus line near Eastern Jr. High. 444 E. Pike St. FE 8-2336.

4 ROOM APARTMENT FE 8-8859

4 RM. LOWER APT. STEAM heat & tile bath. W. side. Adults. $75. FE 5-8548.

4 ROOMS & BATH, WEST SIDE, gas heat, newly decorated. FE 4-7328.

4 RMS. & BATH, UTILITIES stove furn. MY 3-1209.

4 ROOMS, BATH, MURPHY BED. Employed couple. No drinkers. 532 Judson Court.

4 RMS. TILE BATH, GROUND floor. Full basement, util. furn. Newly dec. Large kitchen, fireplace. Must be seen to be appreciated. FE 2-6284 after 6.

4 ROOMS BATH PRIVATE ENtrance, heat, hot water, couple only. 76 Henderson St.

5 ROOMS AND BATH, UPPER apt. with fireplace, in 4 family brick. Near downtown. $65 per month. Call Realtor Partridge FE4-3581.

5 RM. FLAT. PVT. ENTRANCE. 17 Elizabeth Lake Rd. FE 5-1361.

5 ROOM LOWER FLAT. ADULTS. Ref. $65. FE 2-5961.

5 ROOM, BATH, BASE. IN TOWN. 316 E. Blvd.

5 ROOM TERRACE, FULL BASEment. Refrig. and stove. Ref. required. Immediate possession. Newly decorated. Phone FE 5-9189 after 5 p.m. No pets or drinkers.

6 ROOM DOWNSTAIRS APT. 3 bedrooms garage & basement, good district. Close to bus and stores. FE 3-7542.

6 RM. TERRACE. CLOSE TO down town. Adults only. FE 2-4626.

6 RMS. SECOND FLOOR. CLOSE in. FE 2-6663 or FE 2-7734.

6 RM. APT. AND GARAGE. Auburn Heights area. FE 4-2488.

A BEAUTIFUL APT. WITH LAKE privileges. Adults. Lake Orion. MY 3-7411

ARCADIA APTS.
3 ROOMS AND BATH, IN GOOD CONDITION. INCLUDES AMPLE HEAT, HOT & COLD WATER. CHILDREN PERMITTED. $57 PER MO AFTER 5 P.M. SEE CARETAKER, A - 2 ARCADIA COURT. OR PHONE FE 8-6512. K. O. HEMPSTEAD, 102 E. HURON. FE 4-8284.

Available March 1
West side brick. Modern 5 rooms & tile bath. Steam heat furnished. Middleaged couple. $75. Days call FE 4-9527, evenings FE 2-0621.

BRAND NEW
Salmer Street, just south of 895 Orchard Lake Avenue.
Pontiac's finest new apartments, are ready for occupancy.
AIR CONDITIONED
One bedroom, automatic heat, kitchen fans, master antenna, ceramic tile bathroom, beautiful kitcheas, Balcony type building, with individual entrances.
ADULTS ONLY
SO THAT WE CAN FILL THE APARTMENTS IMMEDIATELY—WE ARE OFFERING — FOR A LIMITED TIME ONLY—LEASES AS LOW AS $90 PER MONTH.
Open for Inspection
Daily and Sunday
FEderal 8-6918

3 ROOMS AND BATH, PVT. entrance, Northend, $45 per month. Call FE 4-2544

BEDROOM, LIVING ROOM, kitchen & kitchenette, full bath. 1100 Crescent Lake Rd.

CLEAN CLOSE IN 4 & BATH, screened porch & garage. FE 8-1414.

CUTE 4 RM. NEWLY DECORATed. Lower. Garage. Heat. Laundry rm. N. Shirley. Pontiac. OL 1-1875.

DRAYTON PLAINS. NICE 5 RM. Apt. Stove, refrig., auto. heat & lights. Priv. entrance. Good neighborhood. Close to stores & transportation. Call OR 3-2414 evenings. Day time call OR 3-7175.

DEL RIO APTS.
2 & 3 rooms & bath, stove & util. furnished. Couple with baby welcome. 281 Oakland.

For Colored
4 rm. Pvt. bath. Pvt. entrance. 1 block from Sears. Children welcome. $60 per mo. Inquire at 345 Oakland Ave.

GLORIA APTS.
3½ room apt. Stove & refrig. furnished. Newly decorated. 97 Mechanic.

HANDY PERSON WANTED TO manage 5-unit building as caretaker for part of rent of 2 bedroom apt. Write Box 110, Pontiac Press.

LOTUS LAKE, WATERFORD, Small modern Lk. Priv. Couple or with 1 child. No pets. Refer. $65 per month. OR 3-5929.

LOW RENT FOR LOW INCOME couple alone or with one child less than one year of age. 535 Branch St. Call FE 5-3220.

LOVELY 3 ROOM APARTment on James K. including stove and refrigerator. 1 year's lease at $100 per month. A Johnson Realty. FE 4-2533

LARGE, LOVELY 3 & BATH, GArage. Garden space near airport. Adults. OR 3-1943.

LIBERTY ST. 1 & BATH, $65 MO. STATE S., 2 & bath, All utilities, $95 Mo. CLOSE-IN, 3 & bath. Heat & hot water, $50 Mo. Nicholie & Harger Co., 33 W. Huron, FE 5-8171

MODERN 5 RM. FLAT UNFURN. W. side Oil heat. Garage. FE 2-0022. For information Until 6 p.m.

NEWLY DECORATED 5 ROOMS & bath, lower apt close to down town, children welcome FE 8-3742.

NICE DOWNSTAIRS APT. STOVE, refrig. & all util. fur. OR 3-7466.

NEWLY REDECORATED LARGE 3 room and full bath apartment. Suitable for couple or single. Heat and hot water furnished at $65 per month. Located close to downtown. Inquire 77 N. Saginaw Street.

Rent Apts. Unfurnished 34

WEST SIDE UPPER, 2 LADIES, 4 rooms, 2 bedrooms, tiled bath, heat, lights & garage furnished. Laundry facilities, on bus line. FE 2-2402.

RENTAL UNITS
Attractive new duplex type units.
Reasonable rent. Located in Pontiac on East Blvd and Perry St.
CALL FE 4-7633

SEVERAL APTS. AVAILABLE FOR immediate occupancy ranging in price from $65 to $92 a month. FE 4-2821

WEST SIDE NEW 1 BEDROOM APT. STOVE, REFRIG. & HEAT FURNISHED, $100 PER MO 130 SEMINOLE, CALL FE 4-1559 OR FE 2-7305.

Rent Houses Furnished 35

1 BEDROOM DELUXE KITCHENette apts Bachelor's Paradise or ideal for couple. Day, week or month. FE 2-7528.

½ ROOMS PARTLY FURnished. Apply at Manny's Bar, West Huron at Eliz. Lake Rd.

1 ROOM, WEST SIDE. 930 LASalle.

3 RMS. AND BATH, GAS HEAT. 4 miles out. Couple preferred. FE 2-4855.

3 ROOMS, CLOSE TO TOWN. 39 Mechanic.

3 RM. FURN. HOUSE. FE 5-8000

4 ROOMS ON EAST SIDE, GOOD condition. RUSSELL A. NOTT, REALTOR FE 4-5903

20 x 20 SMALL HOUSE, CHILdren welcome, not modern, $35 a month. Near the Blue Sky. FE 4-9978.

MODERN 2 BEDROOM HOME, oil heat. Call MY 3-2895.

NEAT 3 RMS. AND BATH, COUple only. EM 3-2377.

SMALL COTTAGE, 160 HEIGHTS Rd., Lake Orion. MY 3-1284.

SMALL HOUSE & UNFURN. APT. FE 4-0401.

SMALL HOUSE FOR RENT, Automatic gas heat, children welcome. Inquire at 1786 Taylor Rd. Phone FE 4-4088.

Rent Houses Unfurn. 36

BEDROOM TERRACE, 238 EAST Blvd. S. gas heat, newly decorated, $75 Mo. FE 5-6143 days, FE 2-7792 Eves.

2 BEDRM. MOD. HOME GARAGE, side drive at Lake Williams, lake privileges. Adults only. Open Sunday 1 to 6 p.m. at 2252 Overridge. LIncoln 4-1624

2 BEDRMS., WALLED LK. MOD Close to city Reasonable MA 4-2293.

2 BEDROOM HOUSE AT WHITE Lake, Cottage Grove Dr. MU 4-0315, inquire at 2995 Tes Dr.

3 ROOM HOME WITH EXtra lot and attached garage Next to school and church. Not modern. $50 per month Call Realtor Partridge. FE 4-3581.

3 RMS. PARTLY FURN. NO BATH. 1 child welcome. Near school & Pontiac Motor. Call after 2 p.m. 3030 Joslyn Rd.

4 RM HOUSE FE 2-9784.

4 RM. HOUSE. ON MACEDAY Lk. Stove, Refrig. & boat. $60 month. FE 8-0124.

4 ROOM, PART OF DOUBLE house, furnace, fireplace, $80 mo. 4033 Oak Knoll. Phone FE 5-8006.

6 ROOM, 2 BATHS. 93 MIDLAND near Auburn & E. Blvd.

6 ROOM & BATH NEW HOME. FE 5-3888.

$250 DOWN
$42.50 a month buys this attractive 3 rm. bath and utility, ½ acre near Hospital Rd. Also 3 rm. house to rent, $40. Near Dodge Park.
ELWOOD REALTY FE 5-1284

FOR RENT: HOUSES APARTMENTS Furnished or unfurnished Jim Williams Realty, 1218 Baldwin Ave. FE 4-0547.

LOVELY DUPLEXES, PONTIAC area, 5 rooms, gas or oil heat. $84.50 per month. UN 3-4214 or FE 5-1344.

LARGE HOUSE FOR RENT. FE 5-8294

NEARLY NEW 3 BEDROOM home for sale or rent. West sub area. Phone FE 2-8539.

NEWLY DECORATED IN WATERford. Stove, refrigerator. Youngstown kitchen. For refined couple. No pets. OR 3-4330.

SMALL PARTLY MODERN. $55 mo. in city. Inquire, 223 W. Fairmount.

SAM WARWICK HAS 3 BDRM house for lease in Sylvan Village for $130 month Also 3 bdrm at $100 month. Ready March 1st. FE 4-5090.

WEST LONGFELLOW, 5 RM., modern. Sell equity or lease. FE 4-6065.

For Rent Rooms 37

1 ROOM & KITCHEN, PRIVATE entrance, washing, $11. FE 2-0863.

1 NICE WARM ROOM, CLOSE TO town. FE 5-1539, OR 3-6135.

1 SLEEPING ROOM FOR MAN, private entrance. FE 4-9713, 297 E. Huron

A CLEAN ROOM WITH KITCHEN privileges for a man. After 5:00. OR 3

For Sale Houses 43

PIONEER HIGHLANDS
3 bedrm. brick, 1½ car gar. Immed. poss. Terms. Owner, FE 2-7474.

TO BUY, TO SELL, REALTOR. Patridge is the "bird" to see.

BY OWNER, 2 BEDROOM HOME. Good condition. Plastered walls, hardwood floors. Gas heat, close to bus line, stores & schools with extra lot. FE 4-0097.

INDIAN VILLAGE

$10,950. 3 bedroom, 2 story home. Dining room. Large living room with fireplace. 1½ baths. Full basement. Recreation space, 2 car garage. Storms & screens. Ideal location. Webster School district. Near Tel-Huron. FE 2-6290.

LAKE ORION

Name Your Own Down Payment

$13,950—100 year old home completely remodeled inside and out, at cost of over $6,000. These items are brand new: 2 car garage, automatic oil furnace, Toastmaster electric water heater, roof, Youngstown double sink, Armstrong cork tiled floor in living room, Armstrong inlaid linoleum in kitchen, jet pump, ¼ acre, lake privileges, 13x15 living room 16x16 kitchen, 3 bedrooms, full bath, utility room, basement, plastered and insulated, storm windows. Newly decorated throughout in Early American motif. A truly unique and attractive home.

CHAPIN REAL ESTATE

4071 Dixie Hwy Drayton Plains
REALTORS
OR 3-1223 Eves. MAple 5-1249

AUBURN - ADAMS LO-COST HOUSE

2 bedroom, full bath, living room, kitchen & utility room. 1½ car garage, 60 x 200 ft. lot.
$975 DOWN
$60 MONTH
KUSCHELL
MI 6-4133 JO 6-1528

Outstanding Rental

JAMES K. BLVD., 5 room attractive duplex. Long or short term lease. $100 per month.

Otter Hills

ATTRACTIVE 2 & 3 bedroom ranch homes and Tri-Levels overlooking beautiful Otter Lake. Priced to sell.

Sylvan Village

3 BEDROOM BRICK, full basement with recreation room, gas heat, storms and screens. Here is a home you'll be proud to live in. Priced to sell.

Lower Straits Lake

$7,500 is the full price of this 3 bedroom home. Call now for more information.

Sylvan Manor

CHOICE 3 & 4 bedroom brick homes. Priced at $15,000; $17,000.

Pine Lake Area

YOU MUST see these attractive 3 bedroom Tri-Levels and the desirable 3 bedroom ranch homes with 2 car attached garage. Lake privileges included.

SYLVAN REALTY CO.
2383 Orchard Lake Ave. FE 5-9418
IN SYLVAN SHOPPING CENTER

OPEN

Sat. & Sun. 1 to 6 P.M.

3-BEDROOM BRICK FRONT ON CANAL

Check These Features:

- Owner-Built
- Wet Plaster Walls
- Mahogany Doors
- Ceramic Tile Bath
- Oak Floors
- Large Kitchen
- Full Basement
- Large Corner Lot
- Panoramic Lake View

Only $14,950

DIRECTIONS: AIRPORT ROAD NORTH TO WILLIAMS LAKE ROAD, LEFT APPROX. ½ MILE TO LANDSDOWNE. FOLLOW SIGNS

J. A. Taylor

REALTOR 100 Oakland Ave. FE 4-2544
INSURANCE Open Eves. Free Parking

MULTIPLE LISTING SERVICE

GATEWAYS to HAPPINESS

SPIC AND SPAN

NEAR NEW BANK BUILDING
North side off Baldwin Ave., 2 year old, 4½ room and bath, 2 bedroom, one floor plan, offering a 16' living room with picture window, oil heat, storms and screens, landscaped lot. Offered at $7,795, $2,395 down, $49 mo. incl. taxes and insurance, 4½ per cent mortgage. CHECK IT, YOU WON'T BEAT IT.

To Buy—To Sell—To Trade
YOU BUY IT—WE'LL INSURE IT!

MAHAN

REALTY CO., REALTORS
FE 2-0263
1075 W. Huron
NEXT DOOR TO BRANCH POST OFFICE

OPEN

Sunday 1 to 6

Indianwood Manor

A beautiful subdivision of custom built homes, lakefront lots, built to your plans or choose from one of our custom built models. Homes from $22,500 and up. Drive out Walton Blvd. to Schoolhouse Lake; watch for Indianwood Manor sign and open house.

Clarkston

REAL ESTATE INC.
20 S. Main, Clarkston, Mich.
MAple 5-5821

OPEN

Sunday 3 - 5
387 W. Iroquois

Best location, near schools, 6 rooms—3 up and 3 down—1½ baths, rec. room, 2-car garage. Gas heat. Large lot.

Drive W. on Huron to Ottawa Dr.—left on Ottawa—right on W. Iroquois.

Leslie R. Tripp, Realtor
75 W. Huron Street
FE 5-8161 or FE 4-4278

For Sale Houses 43

BY OWNER. 6 MOS. OLD 3 BEDROOM RANCH. 1½ bath. Large utility rm. Half acre lot. $1,500 down. Immediate possession. Milford R. ½ mi. north of Highland Rd. MU 4-3773

ROCHESTER CHARMING OLD large house, 2 baths, extra-large lot. Carriage house, garage. $4,000 down, $100 month. 432 W. Fourth. Owner OL 1-0114.

NO MONEY DOWN

We will construct on your lot any shel home you select from over 300 plans in our file. Call or come in to our office and talk over your housing problems.

RAY O'NEIL, Realtor
262 S. Telegraph Open 9-9
Phone FE 3-7103 or FE 3-2937

ATTENTION HONEYMOONERS! This cozy 4-room modern with bath, new oil furnace, picture windows. Oak floors, garage. 2 large lots. Beautiful shade, water frontage, near bus and stores. Immediate possession. Priced at only $7,900, terms.

MISS FRONTAGE
Are you a Mr. Handyman? If so, buy this lovely 3 bedroom ranch home. Needs some finishing. Large lot, low taxes and low down payment. Owner might consider trade on finished home.

Dorothy Snyder Lavender
"Established 29 Years."
3140 W. HURON
FE 2-4411 or Eves. MU 4-6417

GI RESALE

$950 down. 5 rms., hardwood firs., streamlined kitchen, full basement, tubs, oil furnace, aluminum storms and screens. Built in '55. North end on black top street. Full price $11,950.

RIDGEWAY
975 Baldwin FE 4-6203

4 BEDROOM COLONIAL. 2 BATHS & recreation rm. $16,500. Shown by appointment only. FE 2-2329.

CLARKSTON AREA. FRAME BUNGALOW, good location, ledgerock fireplace, 2 car garage, many possibilities. Only $10,500 with $2,000 down. EM 3-4236.

CLOSE TO PONTIAC, 2 LARGE bedrooms, full basement, breezeway, garage. Only $8,500, terms. EM 3-4196.

BRENDEL LAKE AREA, 3 bedrooms, large living room, fireplace. Part basement, $10,500. EM 3-4196.

5 MINUTES FROM TEL-HURON. 3 bedroom possible, full basement, rec. room and workshop. Ceramic tile bath and kitchen, hardwood floors, plastered walls. Full price $13,000, terms. EM 3-4197.

MILFORD AREA, 1½ story, large landscaped lot, full basement, garage. Lake privileges. $5,850 full price. Call MU 4-6811.

PONTIAC - WATKINS ESTATES. New offered by builder, massive 2 fireplace attached garage, full basement. EM 3-4236.

LAKE PRIVILEGES on Brendel Lake. Completely furnished. Owners leaving state. $1,200 down. EM 3-4196.

PLEASANT LAKE AREA. 1 acre on pavement. Full basement, 2 car garage. $2,500 down, EM 3-4197.

OVERLOOKING Leonard Lake, Highland area, 2 year old. Frame, Sa. heat, $9,800—$1,500 down. MU 4-6863.

4 ROOMS, half basement, 2 acre, 20 minutes from Pontiac, $500 down. EM 3-4196.

2 BEDROOM ranch, attached garage, full basement on Hatchery road, $8,500, terms. EM 3-4236.

5 ROOMS. Bogie Lake canal front. Part basement, extra large lot. Full price $12,500, terms. EM 3-4196.

SMALL HOME on 3 acres. Garage, backs up to Kellogg Lake. Has plants, shrubs. Ideal for building cabins or sub-dividing. $14,000, terms. MU 4-8811.

WHITE LAKE FRONT, 3 bedrooms, large living room, natural fireplace, forced air furnace, $8,-950 with small down payment. MU 4-6863.

3 BEDROOMS, bungalow, city, plastered walls, new furnace, paved streets storms and screens aluminum awnings. $8,950 with $1,000 down. EM 3-4236.

SMALL HOME. Oxbow Lake area. Good condition, newly decorated. $500 down. EM 3-4197.

4 ROOMS, ½ basement, 2 acres, galow 23x24, fenced yard, full $500 down. EM 3-4236.

IDEAL FOR COUPLE. Cozy buntiled bath, traverse drapes. Only $5,000. EM 3-4196.

8 ROOM HOUSE. Basement, garage on 1 acre, highway frontage on M59. Chicken house & dog kennel, heated, lighted. $2,500 dn. Call EM 3-4236.

6 LAKES AREA Small home with many possibilities. Good investment. $4,900, terms can be arranged. EM 3-4196.

IN MILFORD. Beautiful 3 bedroom home. Ot take over. New carpets in living room and hall. Phone MU 4-6811.

MANY MORE LISTINGS TOO NUMEROUS TO LIST IN ONE AD. CALL SCHUETT FIRST.

C. Schuett

REALTY TO BUY, SELL OR TRADE
7404 E. Highland Rd. (M59)
AT PORTER ROAD

WILSON $800 DOWN

Why pay rent when you can own a 3 bedrm. home for less. Only 1 year old very well located, near 3 schools.
We appreciate listings of any kind.
OPEN SUNDAYS
Harvey Wilson, Broker
921 W. Oregon St. Lapeer
Call J. Hart FE 2-9657

CLARK

$1,000 DOWN, CITY. 2 bedroom ranch home built in '51 and consisting of very nice living room, modern kitchen, full bath with shower, utility room, oak floors, gas furnace, 2 car garage, only 3 blks. to Owens School. Full price $9,500.

$1,500 DOWN. Williams Lake road. This suburban home has 2 nice bedrooms, homey living rm., modern kitchen, bath with shower, full basement, auto. oil heat, two large lots with 100 foot frontage on paved road, lake privs. This is a GI resale with monthly payments of $61 per month including taxes and insurance. Full price $10,750.

LAKE FRONT, SCOTCH LAKE. This 4 room bungalow has 2 bedrooms, large living room, combined kitchen and dining area, bath with shower, oak floors, plastered walls, full basement, oil heat, fully insulated, lots of shade trees, 90 foot frontage on lake. Priced at $11,000 with $2,500 down.

NEAR GREENS LAKE. This lovely home has 3 bedrooms all on one floor, plus 20 foot living rm., very modern kitchen, plastic tile bath, L. R. and hall is carpeted, large 16 foot utility room, FA oil heat, alum. storms and screen, 100 foot frontage, nicely landscaped. Priced at $12,400 with $2,100 down.

CLARK REAL ESTATE
FE 4-6492 or FE 4-4813
Open Evenings & Sundays
Multiple Listing Service

OPEN

Sunday 2-5

OTTER HILLS

ATTRACTIVE
2 & 3 BEDROOM
Ranch homes and tri-levels overlooking beautiful Otter Lake. Priced to sell. CALL FOR FURTHER INFORMATION
SYLVAN REALTY CO.
2383 Orchard Lake Ave. FE 5-9418
IN SYLVAN SHOPPING CENTER

For Sale Houses 43

3 BEDROOM BIRCK With full basement, plastered walls, hardwood floors, attached 2-car garage. A real gem. Built on your lot for $14,800.
LADD'S INC. OR 3-1231

3 RM. STORY & A HALF HOUSE on East Side. Corner lot. 2 car garage. FE 2-6746.

5 ACRES—2 BEDRMS.

You will love this modern home on this beautiful 5-acre site. The home has full bath, hardwood floors, large kitchen, full basement with oil forced-air furnace. Knotty pine recreation room with bar. Plus 2-car garage. Full price, $8,900 with terms.

$400 DOWN

2 bdrm. Full bath, hardwood floors, plastered walls.

5 ACRES—3 BEDRMS.

$9,500 with $1,500 Dn. $60 Mo.
C. PANGUS, Realtor
Call collect: Ortonville, NAtional 7-2815

YOU WILL ENJOY

Gracious living in this outstanding brick home on W. Iroquois. 4 bedrooms, 2 baths, 1 up & 1 down, modernized kitchen, breakfast nook, full basement, oil furnace, recreation room, fruit cellar, $20,500 terms.

WILLIS M. BREWER
55 S. Parke FE 4-5181
MA 5-7581 FE 8-0638 FE 5-7704

HERRINGTON HILLS SUB. 10 MO. old, owner transferred, 3 bdrm. brick ranch, rec. room water softener, $14,9?5. FE 8-3585.

West Suburban

FIRST OFFERING
A close-in, convenient location among other attractive custom built homes makes this compact cozy 4 room plus especially desirable! Plan includes 2 good bedrooms down, large finished bedroom - storage up, and full basement. Large, landscaped lot with 1½ car garage. Top value with early possession.

CARL W. BIRD, Realtor
503 Community National Bank Bldg.
FE 4-4211 Evenings FE 5-1382

3 BEDRM. & NURSERY. MODERN. 9 acres 7 miles from Pontiac. Owner, MY 3-2804.

Immediate Possession

Low down payment on this medium priced 2 bedroom. Like new modern home, with 3 nice lots in good west suburban location. A must see.

LOVELAND

2188 Cass Lake Rd. Keego Harbor
FE 2-4875 FE 4-1661

ORTONVILLE. MODERN 4 BED. room, full basement, oil heat, $1200 down, easy terms. FE 2-9657. Harvey Wilson, Bkr.

$650 DOWN

East of Pontiac. Small home. Full bath. 3 nice lots. Easy monthly payments.

$1375 DOWN

North of Auburn, just off East Blvd. 2 bedroom, bath and utility. Large lot. Only $60 a month.

CUCKLER REALTY
236 N. Saginaw
FE 4-4091 - FE 7-8119

$14,950

Will build this 1200 sq. ft. 3-bedroom brick ranch. Full basement, plastered walls, with 16x22 attached garage, on your lot.
CALL MODEL 9-1 OR 4-6
E. J. DUNLAP
CUSTOM BUILDER, FE 8-1198

CALIFORNIA CONTEMPORARY!

BY OWNER
Here is your dream home, only 2 yrs. old. 24-ft. living room with open beams, fireplace in living room and one in basement rec. space. Modern kitchen including garbage disposal. 3 large bedrooms, oak floors, tile bath. Lot 90x216'—back yard fenced. Nice location, very clean. Fairly reasonable down payment. Must see to appreciate! Call OR 3-7661 after 4:30.

$1,400 DOWN

2 bedroom house on 2 acres of land, north of Rochester. Price $10,300.

Lawson Real Estate
1327 E. Auburn Rd. OL 1-1611

WEST SIDE INCOME

Live in the five rooms down & rent the three room apt up. Living room, dining room, kitchen & two bedrooms down, 3 room apt. up with separate entrance. Part basement, 1 car attached garage, gas heat, gas water heater, insulated & oak floors. Close to Gen. Hosp. & high school, one block from Huron St. Only $8,500 on terms.

3 BEDROOM

Here is your opportunity to buy a good ranch house only two years old at a moderate price. Spacious living room with picture window & custom made drapes, dining ell, kitchen with birch cabinets, three bedrooms & tiled bath. Utility room, carport, gas heat, tiled floors, gas water heater, alum. storms & screens, paved street, alum. awnings. Only $2,750 dn. & $78 month.

$1,000 DOWN

Will purchase this semi-finished home. Ideal for the handyman. Four rooms & bath, full basement, lot 100x200 ft. $5,700, cash.

TRADE OR SELL

Owner will trade this modern five room & bath on one floor for a larger three bedroom home out of city. Will sell for $1,375 down.

6 ROOMS

Ideal home for retired couple or small family. Living room, dining room, kitchen, two bedrooms & bath. Finished attic, plastered walls, Venetian blinds, full basement, gas heat, play room, new gas water heater, fruit cellar & 1 car garage. $1,300 dn. & $70 mo.

K. G. HEMPSTEAD
102 E. HURON ST.
FE 4-8284 Eve. FE 5-0510

OPEN HOUSE

SUNDAY 1 to 5

231 W. LONGFELLOW
WEST OFF BALWIN

With payments only $69 per mo. Including taxes & insurance. You can afford to buy this one. Located in the north end off Baldwin is this clean 2 bedroom home with basement completely finished, with storms & screens, water softener and automatic oil furnace. Dig up $975 for the down payment. Move right in. No waiting. No mortgage cost. No red tape. Inspect this house yourself.

WHITE BROS.

REALTORS
Phone OR 3-1295 or OR 3-1872
Open Eves. 'til 9—Sunday 10 to 5

BROWN

$995 DOWN—GI resale. Modern 5 room bungalow with full basement. Oil furn. Oak floors. Aluminum storms and screens. Completely insulated. Only 2 years old. Paved st. Payments only $67 including taxes & ins.

$950 DOWN—Clean as a pin. Modern two bedroom bungalow with almost an acre of land. Priced at only $7,950.

$595 DOWN—Cozy 2 bedroom starter home. Privileges on Cass Lk. Priced at only $5,950.

$2,000 DOWN — Ranch, bungalow with attached garage. Full basement, wall to wall carpeting. Almost an acre of land. Close in. Quick possession.

Many others to choose from. Our office will be open on Sunday 10-4. Park right at our door. Pay us a visit and look over our many photolistings. You'll save time and money.

L. H. BROWN, Realtor
1362 W. Huron Ph. FE 2-4810
Multiple Listing Service

For Sale Houses 43

EAST SIDE
3 bedrms. modern. Full basement. Garage and 2 lots. $7,400 with $1,400 dn.

INCOME FURNISHED
9 rms. near downtown. Modern. $15,000 with $3,000 dn.

Several Properties on Huron Street
P. W. DINNAN
66 W. Huron FE 4-2577

SACRIFICE DUE TO BUSINESS DIFFICULTIES
New, partly finished 3 bedroom home with large utilities & recreation room & 2 car garage, on large lot, only $9,950 per immediate sale.

RED HORSE CORP.
5019 Cass-Elizabeth Rd. FE 4-2252

PIONEER HIGHLANDS

By owner, 1½ story brick, 2 bedrooms down, unfinished upstairs, paneled rec. room, 1½ car garage, fenced yard with fireplace. cash to mortgage FE 5-1212.

INCOME BRICK. 6 APTS. PLUS owner's. $20,750. $4,000 down. Write Pontiac Press, Box 73.

AND SUDDENLY . . . SPRING

But if you wait until then, somebody else will own this custom built 3 bedroom, 1½ baths, brick ranch home with 2 car garage. This home has a fireplace in the family room, $22,500; shown by appointment.

SHEPARD REALTY
OL 1-7511 2980 Tienken Rd.

WALLED LAKE AREA

Convenient to new Lincoln plant. 2 bedroom home full bath, automatic oil furnace. Water heater. Full price only $8,500. Including electric refrigerator and range. Automatic washer and dryer. $1,000 will handle.

EMBREE & GREGG
1565 Union Lake Rd.
Union Lake Village
EM 3-4393 or EM 3-3314

GI RESALE

2 YEARS OLD. BY OWNER. 3 BEDROOM BRICK, WITH FULL BASEMENT, GAS HEAT, RECREATION ROOM WALK-IN CEDAR CLOSET, PLASTERED WALLS, TILED BATH, STORMS AND SCREENS. LANDSCAPING ALL IN. $3,000 DOWN. SHOWN BY APPOINTMENT ONLY. CALL OR 3-2254.

MULTIPLE LISTING SERVICE

Established Beauty Shop

Fine commercial location in Oxford. 7 room bungalow with extra income apartment if desired. Garage with work shop, paved streets. All this for only $11,000 terms.

Quick Possession

A real break for the busy family. Complete modern 3 bedroom, convenient to everything, basement, garage, reduced terms. $1500 down, $75 month.

Custom Built

On choice Sylvan City sites. Let us show you our unusual plans for a truly different 3 bedroom brick. A split level incorporating new ideas with much desired conventional appearance. $18,000 including your choice of sites. Will consider trade of your present home in Sylvan City.

HOME MART

REALTY CO.
1062 W. Huron F 5-9407

OPEN

SUNDAY, MARCH 3RD.
2 to 5

1483 Benvenue, Sylvan Village. 3 bedrm. brick, full basement, recreation room with fireplace. 21' living room. Vestibule entrance. Beautiful kitchen with built-in range and oven. Stainless steel sink. Lots of cabinet space. Ceramic tile bath.

R. D. RILEY, Broker
509 Eliz. Lk. Rd. FE 4-1157

MULTIPLE LISTING SERVICE

Three Bedrooms

West suburban home. Large lot, no basement, utility rm., brick and frame. Home 60x28 and built in 1955. $12,-950 and terms.

Over An Acre

West suburban three bedroom home. Basement, 1½ car garage. Glassed in front porch. This is a buy for cash at $8750. Call at once.

West Tennyson

$1425 will move you into this new home. New carpeting, new water softener, new storms and screens, completely fenced. Three blocks to good school. This is a bargain for $8500 with low monthly payments.

Vacant

Four bedroom home off E. Pike St. Basement, a very good kitchen, seven large closets, laundry tubs, carpeting. Illness has forced sale at $12,400. Terms can be arranged.

EVENINGS & SUNDAYS
FE 2-7744 FE 5-3698

LAWRENCE W.
GAYLORD

136 E. Pike St. Open Eves.
FE 4-9584

OPEN HOUSE Sunday

Drive out Walton Blvd. to Clintonville Rd., then N. 2 blocks to Angelus Meadows and inspect the best buys in the entire area. These 3 bedroom, 1½ baths, all brick homes have 2-car attached garage, full basement, finished recreation room, outdoor Bar-B-Q. Inviting entrance pillars, farm style kitchen, large lots and shade trees. Priced from $18,900 to $19,-900. Will consider trade for down payment. Inspect our homes before you buy.
CALL — SEE — BUY
Clarkston
REAL ESTATE INC.
20 S. Main, Clarkston, Mich.
MAple 5-5821

ROCHESTER AREA

2 bedroom home. Utility room. 2 car garage. 2 nice lots. Only $6,000; small down payment.
3 bedroom ranch home. Large living room. Dining room. Excellent kitchen. Basement. Oil heat. Lge. fenced lot. Priced to sell at $12,-500 & $1,000 down.
Call OLive 6-0371
Maurice Watson, Realtor
311 W. Fifth. Rochester

OPEN

SUNDAY 12 to 5

New brick ranch type, 3 large bedrooms with sliding door closets. Conveniently located to large ceramic tile bath. Carpeted living rm. with large picture window. Kitchen has loads of built-in cabinets. Dining room, full basement. Oil heat. Gas hot water heater. Oversized breezeway. Double garage with almost 500 ft. of floor space. All windows including breezeway have combination storms & screens. Many other attractive features not mentioned. Desirable location. Quality construction & walking distance to Waterford High. Take M59 to Pleasant Lake Rd. Turn right to Ross Drive, turn right on Ross drive to 4630. Priced $17,500, terms.

George Blair Realty
4636 Dixie Hwy. OR 3-1251
DRAYTON PLAINS

CARNIVAL by Dick Turner



T.M. Reg. U.S. Pat. Off.
© 1957 by NEA Service, Inc.

"I finally got him to eat his cereal, Mom! I put brown sugar all over it and told him it was dirt!"

For Sale Houses 43

OPEN

3-BEDROOM

4¾% interest. $12,900 full price including ALL costs. Full basement, tile bath, lake privileges. Take Eliz. Lk. Rd. to Pinegrove, to Crescent Lk. Look for open signs. 5579 Cruse.

2 BEDRM. HOME. 2 YRS. OLD. 351 Williams Lk. Rd. Lk. priv. $750 dn. & $52 month. GI resale. OL 2-3562.

By Owner—Top This

4 bedroom, all brick ranch home, storms & screens, terrace, landscaped. $15,800 West Bloomfield Sylvan Manor. Job transferred. FE 4-9450. 2491 Ivanhoe.

KNUDSEN

Illinois Drive

EXCELLENT LOCATION near schools, bus & shopping center. 5½ rooms and bath. Kitchen and bath are new. House interior has practically been redone. You will look a long time before you find a value like this. Large lot and garage too. $14,900 with terms.

Indian Village

BRICK HOME with 8 rms. and 2 baths. Arranged with 5 rms. and bath on 1st. flr. including 2 bedrms. Beautifully finished throughout. Full basement with gas heat. 2 car garage and paved drive. Could be used as 5 bedroom home with 2 baths. Call now $26,000.

WM. H. KNUDSEN
REALTOR
510 Pontiac State Bank Bldg.
FE 4-4516. Eves. Call FE 2-8503

OPEN

91 ONEIDA
SUNDAY 12-3

Ideally located in pleasant Seminole Hills, this spacious 8 rooms, 1½ bath home provides the roominess for a large family and the conveniences of "in town living." 2 bedrooms on the first floor and 2 more upstairs. Automatic gas heat and extra shower in the full basement. Brick fireplace. 2 car garage. An outstanding home value at only $13,900 with $3,900 down.

WARD E. PARTRIDGE
REALTOR FE 4-3581
1050 W. HURON ST.
Open Eve. til 9.

WEST SIDE

BRICK, all on one floor, 3 bedrooms, decorated to perfection! Yes, there is a dining room and a full basement. Gas heat. $13,-750. WHERE CAN YOU BEAT IT?

WEST SIDE

There is a lot of living for you and your family in this older but clean 3 bedroom home. Full basement, 2 car garage. $1,950 down. MOVE RIGHT IN, IT'S VACANT!

8 ACRES

North side location, in the City limits. Where else can you be on a farm—and still drive downtown in 10 minutes. Practically new home. For full particulars, call FE 2-0474 now. OWNER ANXIOUS TO SELL.

Humphries

FE 2-0474 Realtor FE 4-7114
83 N. Telegraph Rd. Open Eves.
MULTIPLE LISTING SERVICE

DORRIS

MUTIPLE LISTING SERVICE

OPEN HOUSES

BEAUTIFUL VACANT HOME
SALE OR TRADE
SUNDAY 2-5

Sashabaw Road, approximately 4 miles to 5624 Clarkston Road and inspect this outstanding modern-to-minute home with full basement, oil a.c. heat, spacious lovely, livable rooms throughout, fireplace, panelled sun rm., a dream kitchen, acre land, 2 car garage. $16,800.

OPEN HOUSE

192 Mohawk
SUNDAY 2:30 to 5

In this ideal location for children only 2½ blocks to Webster School, we are offering this attractive brick 3 bedroom home, larger than average rooms, dandy basement, finest of finish throughout, 2 car garage and nice lot. $14,-975. A home we are proud to show.

OPEN HOUSE

VACANT BUNGALOW
TRAILER, CAR OR $850 Down
SUNDAY 2-5

41 Edwards off Orchard Lake just past cemetery, a dandy modern five room bungalow, full basement, $1000. Gas a.c. heating plant, floors just sanded, garage and fenced lot. Price $7850.

OPEN HOUSE

DREAM BUNGALOW
SUNDAY 2-5

70 E. Rutgers off Baldwin, the nicest street in this area, paved curb and gutter, all surrounding homes comparable. Here is as neat and clean eye-appealing home as there is in Pontiac, situated on two beautiful lots, outstanding garage with screened patio. Home is a beautiful modern 4 room with carpeting, dandy basement, tile bath and many other selling appointments. Priced to sell.

WE TRADE, BUY AND SELL

OFFICE OPEN Sunday 2-5
DORRIS & SON REALTORS
752 W. Huron FE 4-1557

For Sale Houses 43

SPECIAL

Pioneer Highlands. 3 bedroom brick ranch, Sylvan Lake privileges. 1½ car garage, mirrored fireplace, cork floored bedroom, den. Storm windows, screens, carpeting, oil heat, attractive price. Call after 5 p.m. FE 2-8570 for appointment. No dealers.

WILLIAMS LK. FRONT

2 level home. Large carpeted living room, natural fireplace, tile bath and 2 bdrms. on upper level. Nice dining room and kitchen, laundry room and large space, could be finished for recreation room. On lake level. Also garage. Only $16,500 with substantial down payment.
K. L. Templeton, Realtor
2339 Orchard Lake Rd. FE 4-4563
After 6, FE 2-9502

MULTIPLE LISTING SERVICE

OPEN

SUNDAY 2-5

1430 Oakwood
Sylvan Village

3 bedroom bungalow among the trees, about 2 blocks from beach. Only 3 years old. Recreation room, solid cement drive, basket-weave fence, aluminum storms and screens. Also Timken gas heat. For immediate sale priced at $13,950 with 4½ per cent mortgage—Owner transferred. TELEGRAPH RD. TO GARLAND; TO SYLVAN LAKE; RIGHT ON GARLAND TO OAKWOOD; LEFT TO PROPERTY. FOLLOW SIGNS.

Comfortable Living

Close to St. Mikes. 3 bedrooms, full sized dining room, new bath fixtures. New FA oil furnace, and basement. Excellent condition inside and out. Value that calls for action. Schools and shopping nearby. $9,-950 with terms to responsible buyer.

Attention GI

3 bedrooms and full basement in Washington Park. This ranch style home has stone front, awnings, aluminum storms and screens and gas heat. Full price $12,-000—$750 moves you in.

Immediate Possession

LeBaron School district. 6 years old, 2 bedroom bungalow with ceramic tiled bath, recreation room, auto. heat, carpeting included. 1½ car garage. Will accept trade-in too.

Uptown or Downtown

Only 2 blocks away. This 2 story, 3 bedroom Colonial is clean, and neat and has stoker heat. Owner leaving for California — $7,250, less than $1,000 down. Don't be late, make a date now.

Special ! ! !

Suburban ranch. New in '56. Spacious—over 1,300 sq. ft. Truly a ranch home you will be proud to own. Long and low with custom features throughout. Snow white aluminum siding and breezeway and 2 - car attached garage. More than 1 acre of ground. Landscaped plus good garden area. Owner may consider smaller home in trade. Only $13,950.

Bateman Kampsen

REALTORS FE 4-0528
377 S. Telegraph Eves. & Sun.

GET READY FOR SUMMER
Beautiful air conditioned 3 bedroom ranch. Excellent kitchen with birch cupboards and snack bar. Large living room and dining el. Attached garage. Full price $18,000.

LAKE OAKLAND
Immediate possession on this 3 bedroom bungalow. Full basement, 2 car garage. Located on 1 acre of land. Full price $9,750 with terms.

VACANT
4 bedroom home in excellent condition. Full basement, auto. heat, aluminum siding, garage. Ideal for large family or rooming house. Full price $8,950.

IVAN W.
SCHRAM

FE 5-5091 Realtor FE 5-9471
1111 Joslyn, corner 3rd.
Open Eves. & Sun. Res. FE 5-2564
MULTIPLE LISTING SERVICE

$1500 DOWN
3 family income. Very nice throughout, gas heat, water softener, gasinator, 2 car garage. This is a real buy. See it today.

10 ACRES OFF M-15
5 room house, full bath, basement, coal furnace, nice rolling land, near stores, school bus at immediate possession. Only $2,-000 down.

NORTH END
Beautiful newly decorated 4½ rooms, living room with picture window, 2 bedrooms, tile bath, lovely kitchen, utility room with oil furnace, beautiful carpeting in living room, custom made drapes, paved drive. All this for only $8950.

FOR COLORED
Nice large 6 room home on Wilson St., near schools, store and bus. Full bath, nice kitchen. Full basement, furnace. Can be made into a two family income. See this one. Only $2400 down.

JIM WILLIAMS

REAL ESTATE & INSURANCE
1218 Baldwin Ave. FE 4-0547

For Sale Houses 43

2 BEDROOM HOME, GAS HEAT, lake privileges, $300 down. FE 4-1444.

NO MONEY DOWN

We will construct on your lot any shell home you select from over 300 plans in our files. Call or come into our office and talk over your housing problems.

RAY O'NEIL, Realtor
262 S. Telegraph Open 9-9
Phone FE 3-7103 or OR 3-2937

Looking for your dream home? See us, we have it or we'll get it for you. We pay cash for small homes.

The Auctioneer

Couldn't give you a better deal than we're offering on this one. Rambling 3 bedroom home. Cheerful kitchen, dining room, utility. Needs decorating. Big garden space. Geneva Lake privileges. Near Elizabeth Lake Rd. $8,950. Terms.

On My Word of Honor

You won't find a more charming tastefully decorated home than this. 2 bedrooms with stairway to expansion attic. Ceramic tile bath and kitchen. Full basement. Garage. Corner lot in Elizabeth Lake Estates, $14,500; terms.

Hound Dog

Welcome, 3 bedrm. home, 2 lots and a place for your boat on Cass Lake for $5,950, $500 down.

THELMA M. ELWOOD
REALTOR
5143 Cass-Elizabeth Rd.
FE 5-1284 or FE 4-3844

6 ROOMS 2 BATHS. VACANT. Will trade. 93 S. Midland.

BRICK RANCH HOMES

ALHI STREET. 3 bedroom, large kitchen, oak floors, large picture windows, full basement, and attached garage. Large shaded lots.

OPEN SUNDAY 1-6
C. HOUSTON REALTY
FE 4-6331

EQUITY IN HOUSE — 3 BEDroom. Near school. 7259 Howell.

Johnson

FOR BETTER HOMES

LARGE FAMILY HOME
4 bedrooms all on one floor. North suburban. Full basement, large lot, close to school and stores. Priced to sell with only $1,500 down.

IMMEDIATE POSSESSION
For nice colored family on Orchard Lake Avenue, 3 family, 12 rooms, auto. heat, 2-car garage, zoned commercial. Down payment only $1,780.

WILL CONSIDER TRADE
On this 3 bedroom brick bungalow with gas heat. Lovely basement, and recreation room. Large lot. Built in 1955. Call for an appointment now.

INDIAN VILLAGE
2 story brick home with 4 bedrooms, carpeted living room with fireplace, 1½ baths, gas heat. 1½ car garage. An ideal home for a large family.

Evenings after 6 call Mr. Lease, FE 4-1175

A. JOHNSON, REALTY
1704 S. Telegraph Rd.
FE 4-2533

MULTIPLE LISTING SERVICE

O'NEIL OPEN

SUNDAY 2-9

G.I.'s

CHECK THESE FEATURES

NEW 3 BEDROOM BRICK with kitchen vent fans, ½ bath roughed in in basement. All birch kitchen cabinets, corner sink, paneled breakfast area in kitchen. Built - in vanity in bath, birch sliding closet doors. Suburban sized lots. Large basement recreation area. All city improvements. Extra large living room, auto. gas hot water, interior planting box. Center entrance. Excellent W. Suburban location. $750 dn. plus mortgage costs will move you in. TELEGRAPH RD. TO PONTIAC LAKE RD., LEFT TO CASS LAKE RD. WATCH FOR SIGNS. MODEL CORNER OF CASS LAKE RD. & ELIRA.

RAEBURN STREET — 6 room older home in clean condition. Auto. heat and hot water. Garage. Eligible GI may purchase for $250 down plus mortgage costs. Full price $6,750. Modest payments.

YEAR 'ROUND FUN ASSURED on this fabulous lake frontage. 75 - ft. water front with excellent beach. A view of the lake from almost every room, including the kitchen! Superb custom construction. All brick and 100 per cent insulated. Log-burning ledgerock fireplace 2 Thermopane picture windows. 3 bedrooms, the kitchen is everything you've ever dreamed: built - in range, surface burners, refrigerator, & washer-dryer combination. All in matching pastel. Mahogany sliding doors on cupboards and stainless steel completes the picture. Attached, plastered garage, and 2 patios $29,500, terms. May be seen anytime.

CLARKSTON HOME—$2,300 down and $71 per month will make you the owner of this 3 bedroom, 1½ bath ranch home. 21 - ft. living room, ample dining el. Knotty pine cupboards, 2 compartment sink. AC heat, and hot water. Be first to see it.

AUBURN HEIGHTS — 2 family and only $1,000 down. Exceptionally nice farm-style kitchen. About an acre of good ground. We have the key. Let's look soon.

THIS IS IT! New 2 bedroom bungalow. Plastered painted walls. Tiled bathroom, hardwood floors, auto. hot water furnace. Good-sized rooms. Nice cupboards in the kitchen. Only $8,400 and $57 per month. HURRY! HURRY! HURRY!

OFICE OPEN SUNDAY 1-4

RAY O'NEIL, Realtor
262 S. Telegraph Open 9-9
Phone FE 3-7103 or FE 5-8775

SAT. & SUN. ONLY

Owners bought new home. Must sell. Newly decorated. 4 bedrm. contemporary home. Shaded corner lot. Lake priv. for boating and bathing. $9,000 with easy terms.

HURON VALLEY REALTY
7766 M59 Pontiac Lake
OR 3-6681 MU 4-5805

—A—
FOR BETTER BUYS
TRADE $3500 equity in new 3 bedroom nearly finished Lake Orion district, for smaller home in Pontiac.

Arnold Real Estate
210 S. Telegraph Rd.
FE 5-0676 Res. FE 5-5783

For Sale Houses 43

3 BEDROOM RANCH HOME. 14 Mile and Orchard Lake area. Attached 2 car plastered garage. Large living rm. with natural fireplace, Knotty pine cupboard, vent fan and garbage disposal. Full tile bath with built in vanity. Colored fixtures and glass tub inclosures. Large lot, 100' by 215'. Black top drive. Price includes carpeting, and storms and screens. $17,500 and $3,000 down. MA 6-6735.

PONTIAC NORTH SIDE
Neat 5 rm. modern ranch home, with attached garage & breezeway. 80' wide lot, on paved street. $10,975, with terms.
LADD'S INC. OR 3-1231

HAYDEN

$400 DOWN. Cooley Lake Rd. 5 rooms.

$495 DOWN.

For Sale Houses 43

$1500 DOWN

Walking distance to Fisher Body —an older home which has been completely remodeled. Over $1,000 spent on kitchen alone in last year, ¾ plastic tiled walls, Formica topped work counters, new double sink, Vinyl tiled floor. Large living room, dining rm., wall to wall carpeting, Venetian blinds. Tiled back entryway. Full basement, new gas furnace. 3 bedrooms and full bath. Excellent area for renting rms.—can easily make monthly payments. 2 car garage. Recently installed, $600 Aluminum combination storms and screens. Near Lincoln and Wisner Schools. Very neat and clean—in perfect condition.

CHAPIN REAL ESTATE

4071 Dixie Hwy. Drayton Plains
REALTORS
UR 3-1223 Eves. MAple 5-1249

BY OWNER

8 rooms, full tiled basement, knotty pine dining room. Fenced yard, lake privileges. Full price—$8,200, with $1,165 down. Will take auto as part down payment. Can be seen anytime. 3068 Seebaldt, Drayton Plains.

CLARKSTON AREA — 7 acres and modern home, basement, garage. $13,900.

OPDYKE & WALTON — Nearly new home. Attached garage. $1,500 down.

ROCHESTER HOMES — We have over 30 available. Call and see these.

Harold E. Weaver, Broker
1445 E. Auburn — E. of John R
Rochester OL 2-0821

4 3-4 interest. $12,900 full price including all costs. Full basement, tile bath, lake privileges. Take Ellis, Lk. Rd. to Pinegrove at Crescent Lk. Look for open signs. 5579 Cruse.

$750 DOWN

Log home. 4 rms. Large lot. Lake priv.

MAKE OFFER

2 bedrooms, kitchen-dining comb. 12x14 living rm. Hardwood floors. Rochester area.

LAKE AREA HOME

3½ bedrooms, kitchen - dining comb. plus dining rm. Living rm. 23x11 with fireplace. Also fireplace & kitchen in basement. Outside entrance to basement. Attached garage. Huge shaded lot. Lake priv. Call for appintment.

HURON VALLEY REALTY

3706 M59 at Pontiac Lake
OR 3-6681 or MU 4-5505

NICHOLIE

WEST SIDE BRICK- VACANT
5 rms. and tiled bath plus partly finished upstairs. Living room has carpeting, drapes, fireplace and large mirror. There's a full basement with tiled floor recreation room, auto. heat and many extras. See it now. It's priced for action with terms.

NEAR SYLVAN LAKE VILLAGE
Nearly new 6 rm. brick with 2 baths. It's modern to the minute & has carport, paved drive, landscaped corner lot. Owner will sacrifice with terms. Make us an offer.

NORTH SIDE—$3600.
That's the full price for this 4 rms. and bath. House has insulated siding, large lot. Handy to Fisher Body. Why rent? A low dn. payment, will move you in.

We Buy Land Contracts

NICHOLIE & HARGER CO.

33 W. Huron. FE 5-8183
Open Evenings

Buy Thru Partridge
List Thru Partridge

COLBERRY PARK

OPEN

Daily & Sunday 2 to 6

COLBERRY PARK model homes are available in many flexible floor plans. ALL have 3 bedrooms and 1½ to 2½ tiled baths. Some have an additional FAMILY ROOM, others have FULL BASEMENT. All have latest GE KITCHEN APPLIANCES in new color tones, built-in range, oven, blender and disposal unit. Here you will enjoy suburban living in a well planned community with all city conveniences. SEWER, WATER, PAVED STREETS, GAS AND ELECTRICITY. LOW TAXES. We can also dpulicate on your lot or our lot and arrange necessary financing. Drive out soon. Just East from corner of Woodward and Square Lake Road. Ask for Mr. Scott or Mr. Boone.

Sylvan Lake Front
New Contemporary Ranch Home. 6 extra large and well planned rooms. 2 baths. Jalousied view porch and attached 2 car garage. Outdoor grill and seawall, safe sand beach. To include carpeting in 4 rooms and extras, also other lake front home. Ph. FE 2-0829.

Mark Street
This is an ideal family home with 4 spacious rooms and 1½ baths. In good condition inside and out. To include carpeting in 3 rooms and draperies. Fenced rear yard. 2 car garage. Poss. soon. $2200 dn. Ph. FE 2-7363.

JOHN
KINZLER
REALTOR
670 W. Huron St. Ph. FE 4-3525
Open Eve. 'till 8:30
Multiple Listing Service

Open House
1-5 P. M. SUNDAY

23x14 carpeted living
3 bedrooms
Full basement
Gas heat
City sewage and water
Full storms and screens.
Fenced-in yard
Convenient to bus and school.

We are proud to show this immaculate home for:

$11,700.000

To reach property drive out Joslyn to Tennyson and turn right at 638 E. Tennyson.

WM. A.
KENNEDY
REALTOR
3097 W. Huron FE 4-3569
Open Evenings 'til 9

For Sale Houses 43

EAST OF PONTIAC

2933 Pontiac Road
3 Bedroom "Ranchmaster"
Vets $650 Down — $79.90 Mo.
OPEN DAILY 2 - 8
NOSAN BUILDING CORPORATION
FE 5-7923 FE 5-9121

Buy Thru Partridge
List Thru Partridge

No Down Payment

Will build on your free and clear lot 2 and 3 bedroom starter homes with full basement and rough wiring; or build on our lot with small down payment. F. C. WOOD CO.

OR 3-1235 OR 3-7038
Corner Williams Lake Rd. & M59

2 BEDROOM BUNGALOW, LARGE living room, oak floors, large window, knotty pine kitchen, bathroom, utility room, breezeway & large garage, off Joslyn. $800 down.
ROSE McLARTY BKR.
FE 2-2162 or FE 5-3578

WATERFORD TOWNSHIP
VETS
$290 DOWN

$85 MO. PYMTS—30 YR. MORTG.
25—3 bedrm. frame ranch homes, full basement. 75 by 220 ft. lots. Extra large kitchen, tile bath. QUALITY features throughout.

Model Open OR 3-9300
1571 IRWIN ½ BLK. N. OF M59
½ MILE W. CRESCENT LK. RD.

AL FISHER

19322 James Couzens, Detroit, Mich.
DIAMOND 1-0310

IMPOSSIBLE

IN DRAYTON PLAINS?

That's right—you will say it's impossible that we can offer for sale a neat 2 bedroom home with stairway to attic for possible third bedroom. Large living room with fireplace and wall to wall carpeting. Spacious dining room. Handy kitchen with plenty of cupboard space. Full tiled bath. Plastered throughout. Full basement with steam heat. Fenced back yard and plenty of shade. What's impossible? Only $9900! The terms —$1,300 down with payments of only $62 per month which includes taxes & insurance on a 4½ per cent mortgage. Call at once—

Clarkston REAL ESTATE INC.

20 S. Main, Clarkston Mich.
MAple 5-5821 Eves. FE 4-8422

OPEN

SUNDAY 1 TO 5 P.M.
2356 BRIGGS ST.
GI RESALE

3 Bedroom Brick home, featuring oak floors, plastered walls, Venetian blinds, full basement with 36' recreation room. Gas furnace, lot 75' x 154'. Owner being transferred. $14,750. Cash to existig morigage. Bal. at $83.82 per mo. including taxes & ins. Drive out M59 to Crescent Lake Rd. Turn north to Universal. Watch for open sign.

OPEN

SUNDAY 1 TO 5 P.M.
3770 SEEBALDT

3 Bedroom home. 1 story frame & brick construction. Oak floors, tile bath, oil furnace. Carport. $11,650, with $2,000 down. Immediate possession. Drive out W. Walton to Seebaldt. Turn north 2 blocks. Watch for open sign.

J. C. HAYDEN, Realtor
66 E. Waltin FE 8-0441

Opeh This Sunday
10 A.M To 5 P.M.
1260 Hira

3 bedroom ranch home, almost new. Large living room, full basement, Timken auto. heat, screens storms, on 100x150 lot of Watkins estate. 2 miles west of Telegraph off Pontiac Lk. Rd. Bargain price $14,500, terms. Mrs. Strandbergh, OR 4-5464, James Realty.

BRICK 2 FAMILY
NORTH SIDE—Close to Baldwin & St. Mikes Schools. $47.50 per week income. $15,000, terms.

LIKE NEW
ELIZABETH LAKE ESTATES — Bungalow with gas heat, aluminum storms & screens, full basement, stairs to unfinished rooms, 1½ car garage, patio, Equitable Life will finance for approved purchaser. $12,800, full price.

J. R. Hiltz
REALTOR
1011 W. Huron FE 5-6181

Watkins Hills

Truly a Home-Owners Dream

Plan to see our model homes this weekend.

FEATURING:

Full basements
Ceramic tile
Plastered walls
Select oak floors
Face brick exteriors
Paved roads, sidewalks and driveways.

Only six (6) remain for sale in this community of over 100 BRICK RANCH HOMES.
Available to VETERANS for:
$800 down

Drive out Dixie Highway to Watkins Lake Rd., turn left on Watkins Lake Rd. to model homes.

WM. A.
KENNEDY
REALTOR
3097 w. huron FE 4-3569
Open Evenings 'till 9

Partridge

IS THE "BIRD" TO SEE

SYLVAN SHORES

Eye catching 3 bedroom modern home in exclusive Sylvan Shores. 2 bedrooms on first floor and one on the second. Full basement with automatic gas heat. Garage. Fine oak floors and plastered walls throughout. Priced for immediate sale at only $12,500 on terms

$750 DOWN

Comfortable 5 room home located on large 50'x200' lot just east of Pontiac. Includes storms and screens. Full price just $3,500, balance payable at $50 per mo.

E. WILSON
$1450 DN. 3 BEDRM.

Spacious 7 room & bath home with garage in Southest Pontiac. Hardwood floors, brick fireplace and excellent automatic oil steam heating system. Full price just $7,950.

WARD E. PARTRIDGE
REALTOR — FE 4-3581
1050 W. HURON ST.
OPEN EVE. 'TIL 9

Income Property 43A

FOUR 3 ROOM APTS. NEW FURnace. All furnished. $10,500. $1,500 down.

Clarkston REAL ESTATE INC.

20 S. Main, Clarkston, Mich.
MAple 5-5821 Eves. FE 4-8422

For Sale Lake Prop. 44

LAKE ORION COTTAGE
Year - around. New hot air furnace, 5 rooms, large basement. Screened porch. On lakefront. Offered at $8,000 with $1,200 down.
LADD'S INC.
606 N. Main St. LI 2-2240 or
4286 Dixie Hwy. OR 3-1231.

½ ACRE LAKE FRONT LOT WITH 100 ft. of frontage. $3,000 with $300 dn.

C. PANGUS, Realtor
Call Collect: Ortonville
NAtional 7-2815

LAKE FRONT HOME, EXCEPtional, modern, fully landscaped. OR 3-1083.

200 FT. FRONTAGE ON LEONARD Lake with 5-10 adjoining acres. 1 mile N. of M59. $450 per acre. MU 4-8316.

BEAUTIFUL HOME SITES OVERlooking Walters Lake. 80x100 ft. Lake privileges. $750 Low down payment. Easy terms.
DENNIS O'CONNOR BROKER
MY 2-0940 MA 5-0682

2 BEDROOM COTTAGE. $1,550 down. Balance $2,811 at $40 mo. OA 8-3891.

LAKEFRONT BRICK
4 bedrm. modern, 2 fireplaces, recreation room. Built in garage. On pavement. $32,000. Terms.

P. W. DINNAN
66 W. Huron. FE 4-2577

OXFORD LAKEFRONT

Attractive home in good cond. Offers living room, small dining area, hall kitchen, utility room and ½ bath down. 2 bedrms. & full bath upstairs. Ample closet space. Built in refrig. Lot 80x120 with sandy beach. $15,000 with terms. Phone L. Beemer. OA 8-1142.
C. A. WEBSTER, REAL ESTATE
Oxford Mich. OA 8-3122

For Sale Lots 46

ONE ACRE

Beautiful lot in Oakwood Manor. FE 2-0548. Call after 4:30.

GOOD 60 FT. LOT OFF COOLEY Lk. Rd with privileges on Union Lk. EM 3-4285.

LOT IN CASS LAKE WOODS. FE 4-8922.

WATERFORD TOWNSHIP LASalle Park Sub. 3 lots, 40' by 124', $325 each. Cash. Owner, Box 79. Pontiac Press.

248 FT. ON MANN RD. 130 FT. deep overlooking Lake Oakland. Ideal for 2 level home. $1200 terms
ELWOOD REALTY
FE 5-1284

130X140 FT. WITH STREAM. Large hillside building site with a running stream on the rear of the lot. $160 down.
LADD'S INC. OR 3-1231

SUSINS LAKE

Nice 50x150' lot right on the lake, real good fishing and swimming, an excellent buy at ONLY $1900 with good terms.

INVESTMENT

We have for sale a corner parcel on Joslyn, 200' road frontage, 200' deep, a bit low but cheap at $495 down.

EAST PIKE CORNER
119' FRONTAGE

A real good buy on vacant corner lot on East Pike, 47' deep, $2000 cash.

Edw. M. Stout, Realtor
77 N. Saginaw St. FE 5-8165
Open Eves till 8:30 P.M.

DRAYTON WOODS
We still have a limited number of excellent lots available. Protected restrictions. FHA and Equitable approved. Convenient terms arranged.
HOLMES-BARTRAM
4392 Dixie Hwy. OR 3-1950

3 LOTS IN CASS LAKE WOODS Sub Reasonable terms. MA 5-0186.

LOTS OF LOTS

Now is the time to start looking around for your location and your lot to build on. Several lots in Colonial Hills; beautiful Hickory Knolls and Edwin S. George Foundation in Bloomfield Hills.

A. JOHNSON, Realtor
1704 S. Telegraph Rd.
FE 4-2533

100 x 300, INSIDE CITY, FE 2-4147.

Buy Thru Partridge
List Thru Partridge

140x160 FT. CORNER
This parcel is located on a main blacktop road. On a hill in a restricted neighborhood. Beautiful building site overlooking country site. $500 down.
LADD'S INC.
OR 3-1231

BUILD NOW

In our well - restricted Waterford Hills Estates Estimates freely given from our plans or yours.
HERBERT C. DAVIS
4925 Pontiac Lake Rd. FE 5-4311

FOR COLORED: WE HAVE A very choice 80x146 ranch site on fashionable Fildew St. $1,200 dn., and a nice 40x150 on E. Wilson Ave., only $200 down. These are extra nice. Phone at once.
ADAMS REALTY FE 4-3393
EVENINGS CALL
OR 3-2420 FE 8-2063

For Sale Acreage 47

OVER 2 ACRES
On a paved road between Rochester & Orion. A beautiful building site on a hill in a restricted neighborhood. $300 down.
LADD'S INC. OR 3-1231

DORRIS

Excellent building location on paved road, North suburban, $2,000.00 - terms.

WE TRADE, BUY AND SELL

DORRIS & SON REALTORS
752 W. Huron St. FE 4-1557

30 ACRES

Every bit of it tillable! It's scenic too. Don't wait till it's too late on this parcel only 14 miles out and at a price of $350 per acre.
FE 2-0474 Realtor FE 4-7114

Humphries

83 N. Telegraph Open Eves.
MULTIPLE LISTING SERVICE

DORRIS

40 ACRES WITH ¼ MILE ROAD frontage. 17 miles west of Pontiac. Best cash offer considered.
DORRIS & SON
752 W. Huron St. FE 4-1557

VACANT

30 rolling acres Close in. Price—$250 per acre. Call us today.
CRAWFORD AGENCY
53½ W. Huron St. FE 4-1549
Evenings MY 3-1143 or OR 3-0063

42 ACRES WITH BUILDING AND tools. Some timber, strawberries and raspberries Close to 2 lakes; school bus at door. Cash sale. 156 Connell Rd., off Oakwood road Between M24 and Ortonville.

40 ACRES IN UPPER PENINSUla. Near Manistique. FE 4-0487.

For Sale Farms 48

FOR FARMS AND ACREAGE
Call Rutledge, OR 3-1111, FE 4-0003

124 Acres

Only 10 minutes from future MSU campus — ½ mi. off new 4 lane superhighway. Rock-bottom price—$450 an acre—includes 2 houses, other farm buildings. 1 mile of road frontage. Ideal for subdividing. Prime investment!

Leslie R. Tripp, Realtor
75 W. Huron St.
FE 5-8161 or FE 2-1396

NEAR METAMORA HUNT CLUB. 170 Acre farm with frontage on Oakland Road thru to Noble road. 7 room early American farm home. Two 36x70 barns, two silos, 30 stanchions, other buildings & more. Call J. R. Hiltz, Realtor, Pontiac FE 5-6181.

For Sale Farms 48

356 ACRES LEVEL PRODUCTIVE soil well tiled and well fenced. All crop land except 4 acre wood lot. 2 houses, 2 barns, 2 silos. 2 double corn cribs, grainery and machine shed. Grade A milk market. Located north West of St. John's on blacktop Road. Excellent tenant on farm. Excellent farm to operate or to own as an investment. C. O. May, Broker, 422 Butterfield, East Lansing, Michigan. Phone EDgewood 2-2406.

83 ACRE INVESTMENT

Improved with a 3 bedroom basement home, barn, poultry house, 2 car garage, this 83 acres located approx. 14 miles N. W. from Pontiac is an excellent investment at $19,500, terms.

Roy Annett Inc.

REALTORS
28 E. Huron FEderal 8-0466
Open Evenings and Sundays 1-4

80 ACRES

Good level farmer's farm. 8 room modern home. F.A. heat. Auto. hot water, 2-car garage. Large barn with drinking cups. Tool shed & other outbuildings. Immediate possession. Priced at $22,000 with terms.

CRAWFORD AGENCY

53½ W. Huron St. FE 4-1549
Evenings MY 3-1143 or EM 3-2349

CLARKSTON AREA. 20 ACRES, modern house & barn. Fruit, berries, pond. Tools & grain. 7350 Oak Hill. FE 4-9657.

8 ACRES, 5 ROOM HOUSE. SUCHY Realty, Ortonville.

35 ACRES — LATE MODEL CAR or $2000 down. Newly decorated home basement barn & other out buildings. 5120 Orange Hall Rd. FE 4-4462.

Buy Thru Partridge
List Thru Partridge

120 ACRE FARM LOCATED NEAR Davisburg. 6 room house, partly modern, 2 barns, chicken house, 20x20 cement block building. 80 acres tillable. 20 acres timber. Frontage on 2 main county roads. Good location for subdividing. Must be cash sale to settle estate. Write Box 41, Pontiac Press.

35 ACRES ON GRANGE HALL Rd with 3 bedrm. house. Very scenic and just 2 miles to U.S. 10. Sacrifice at $500 per acre
ADAMS REALTY FE 4-3393
EVENINGS CALL
OR 3-2420 FE 8-2093

80 ACRES WITH APPROX. 5,000 ft road frontage. Modern 6 rm. home. Full bath. Basement. FA oil heat. Outbuildings. $21,000.
C. PANGUS, Realtor
Call Collect: Ortonville
National 7-2815

$2,675 DOWN

40 acres with livable 4 rooms and bath, basement, needs some finishing. Full price $6,675.

LAKE FRONTAGE

Scenic 38½ acres with woodland and 300 ft. lake frontage, two modern houses, 4 miles north of Pontiac. Will accept contract or real estate in trade. $35,500, terms.

RIDGEWAY
975 Baldwin FE 4-6203

Rent Farm Property 48A

170 ACRES

On M24 between Oxford & Lapeer large farm house, 2 barns, 2 silos, rent to responsible party who has equipment.

PONTIAC REALTY
737 Baldwin FE 5-8275

36x52 FT. OF SHOP SPACE, CLOSE to downtown, $90 per month. Inquire K. G. Hempstead, 102 E. Huron. FE 4-8284.

MODERN FARM HOME ON paved road between Pontiac & Rochester, with or without farm land. References. Write Pontiac Press Box 99.

280 ACRES WITH 2 BARNS. 40 acres in alfalfa. No house. FE 2-0635.

Sale Business Property 49

M-59 WEST

You'll never see another piece of commercial property like this as long as you live! A 5 ACRE corner parcel with lake frontage, includes some water but terrific possibilities if you WANT TO SPEND MONEY TO MAKE MONEY. A STEAL at $22,000 with $5,500 down.

M-59 EAST

Right in the heart of downtown Auburn Hgts., 126' of commercial frontage, half or all of frontage for sale, marvelous potential. Please call for more particulars.

Edw. M. Stout, Realtor
77 N. Saginaw St. Ph. FE 5-8165
Open Eves. 'til 8:30
Open Sunday 2 till 4 p.m.

ORCHARD LAKE RD.

150x200 FT. CORNER
An Excellent Parcel

ALSO
3800 ft. x 200 ft. adjacent to the Sylvan Shopping Center with OTRR abutting. Buy all or part of this desirable commercial property.

SYLVAN REALTY CO.
2383 Orchard Lake Ave. FE 5-0418
IN SYLVAN SHOPPING CENTER

FOR SALE OR LEASE: COMMERcial building, 424 Osmun, consisting of occupied barber shop, 4-room apt. and vacant store. OL 2-9761.

Buy Thru Partridge
List Thru Partridge

Rent Lease Bus. Prop. 49A

CITY OF TROY
Excellent opportunity in one of Michigan's newest & fastest growing communities. Large office adjacent to stately 4-bedroom Colonial home with 3-car garage—plus 20x30 storage bldg. Lease available to qualified tenant. Jack Andrews, Realtor. M. 6-1500.

GASOLINE STATION FOR LEASE, good Dixie Hwy. location. See George at 4795 Dixie Hwy., Drayton Plains.

STORE BUILDING, 40X50 WITH 2 entrances, suitable for 2 stores. Large 8 room apartment above. Write Box 46, Davisberg, Michigan.

For Sale or Exchange 50

20 ACRES, BIG HOUSE, BARN $2995 terms. P.O. Box 535.

Business Opportunities 51

HARDWARE. WELL ESTABlished. Growing community. Pontiac Press Box 75.

Home and Business

4 and bath modern home also new 1½ car garage in Drayton Plains. 70 ft. commercial frontage on Sashabaw Rd. A hot spot for a beauty shop or similar business. Priced only $8,000 with $1,000 down

WHITE BROS.

REALTORS
Phone OR 3-1295 or OR 3-1872
Open Eves. 'til 9—Sunday 10 to 8

BARBER SHOP 2 CHAIRS, ONE steady, one part-time. 6583 Commerce Rd. Drive by and if interested in a good income, will sell for $750 cash. Call EM 3-3990.

Buy Thru Partridge
List Thru Partridge

SMALL MACHINE SHOP, IN OPeration. For sale, reasonable. Building can be leased. After 5, call OR 3-3427 or FE 5-9723.

DON'T PASS UP MONEY! Sell unneeded belongings for cash through Classified Ads! FE 2-8181.

MODEST MAIDENS

By Jay Alan



"We made a payment on a new car . . . next week we get the chassis!"

Business Opportunities 51

COUNTRY STORE AND GAS, LIVing quarters attached. $3,500 down includes property and fixtures. Inventory at cost. 2006 Rose Center Rd. Penton, 9-6457.

PARTRIDGE

IS THE "BIRD" TO SEE

ONE OF THE FINEST MOTEL operations in the state. Best location at nationally famous tourist attraction on main U. S. highway within 60 miles of Detroit. Includes 16 unit motel, 60'x80' restaurant with tavern license plus attractive 3 bedrm. owner's ranch home. Buy valuable real estate and business for $83,500 with $25,000 dn. It's the "steal of a lifetime"—call now for an appointment.

STRAIGHT TAVERN on main street in Pontiac. Games and music alone bring in $65 per wk. average. $20,000 gross in 1955. Will accept home in trade. $17,500 on terms.

FULLY EQUIPPED GRILL, DRIVE IN with plenty of parking. It's a "HOT" location, too, and getting "HOTTER" every day. Comfortable home included. You'll make money easy here. It is the ideal proposition with a going business and home in connection. $24,000, terms. Trade your home, contract or other real estate.

WARD E. PARTRIDGE
REALTOR FE 4-3581
REAL ESTATE & BUSINESSES
THROUGHOUT MICHIGAN
1050 W. HURON ST.
OPEN EVE. 'TIL 9

"LET'S TALK BUSINESS"

Drive-In Restaurant

Strictly an 8 month operation. Owner spends the winter in Florida. 2 bedroom furnished living quarters attached. Valuable highway frontage and attractive building.

Garage-Gas Station

Plus 4 bedroom home. Located on 8 Mile Rd. Zoned heavy commercial. Will prove $600 per month take home pay with all hired help. Easy terms.

MICHIGAN BUSINESS SALES CORPORATION

JOHN A. LANDMESSER, BROKER
1573 S. TELEGRAPH RD.
FE 4-1582
PARK AT OUR FRONT DOOR

SUN OIL CO.

Has available, new, under construction and presently operating, attractive, 2 bay, Sunoco Service Stations for lease on heavily traveled streets in Pontiac, moderate investment required. No experience necessary. Training and financial aid available. Call Mr. Ribolin, days, Det. TR. 2-8100, evenings, after 7 p.m. LI 7-7773.

PERRY — GLENWOOD AREA. Zoned for clinic or dental office. 2 story brick home. Full basement. $14,500.

DAVISBURG. Restaurant & Equipment. 2 lots. Only $1700 down.

N. CASS. Zoned Business. Income. 2 family. $5,000 down.

NEAR HIGHLAND RECREATION AREA. Drive in Restaurant. Well equipped. Excellent spot for ambitious couple. Also included is a 30 housetrailer for your living quarters $3950. E. Z. Terms.

J. C. HAYDEN, Realtor
86 E. Walton FE 8-0441
Open Eves. Sun. 10 to 2

HAVE BUSINESS FRONTAGE space to rent. Can be used for small business or office. Heat, lights furn. Telephone service if desired. On busy highway in city. With parking and out of the high rent district. Write Pontiac Press Box 118.

Buy Thru Partridge
List Thru Partridge

TO BUY, TO SELL, REALTOR PARTRIDGE IS THE "BIRD" TO SEE.

TAKE YOUR PICK

GROCERY & MEAT MARKET
With SDM license. Doing fine business in lake district, just west of Pontiac on paved highway. Close in. Modern masonry building with nicely decorated 6 rooms & bath apt. above. Also modern 4 room and bath masonry dwelling adjoining. Large walk-in cooler. Modern smoke house. Ample storage. Owner would like to sell this fine property with all stock and equipment and 4 acres of land. If interested call us for further information.
WE ARE ALSO OFFERING — a prosperous grocery & meat market business with SDM license. Good clean stock & equipment. Located on main paved highway on large lake. This is being offered with business, stock & equipment. Building renting at $150 per month. Call us for terms.

EMBREE & GREGG
1565 Union Lake Rd.
Union Lake Village
EM 3-4303 or EM 3-3314

Money to Loan 53

(State Licensed Lenders)

LOANS $20 TO $500
on signature only
Household Finance
Corp. of Pontiac
3½ S. Saginaw St FE 4-0535

GET CASH QUICKLY
Up to $500

1950 to 1956 cars. Bring your title. Most deals closed in 30 minutes. Loans also made on furniture, signatures and other securities

Oakland Loan Company

202 PONTIAC STATE BANK BLDG.
FE 2-9206

Scrap & Iron 56A

A-1 PRICES FOR SCRAP CARS and iron. FE 8-8797.

HIGH DOLLAR FOR JUNK & wrecked cars, FE 4-4878 — MY 2-5492

WEDDING GOWN, SILK, SIZE 15 or 16, $60. FE 5-7088.

Sale Household Goods 57

2-PIECE LIVING ROOM SUITE, in fair condition. $30. FE 2-0282.

2 WASH MACHINES, 1 REFRIGerator, 93 E. Princeton.

40" ELECTRIC STOVE, GOOD working condition. FE 2-8405.

7PC. JUNIOR SIZE DINING RM. suite, $35. Arvin Elec. space heater, $15. FE 5-6277.

2 PC. LAWSON STYLE GRAY living roo msuite with slip covers, 4 blond tables, 1 TV chair, 6 pc. black dinette set, Washing machine. FE 5-9333.

¼ SQ. YDS. F GREY COTTON carpeting. FE 2-0949.

16 CU. FT. FRIGIDAIRE FREEZer, Norge gas dryer, Whirlpool Suds-mise washing machine. Westinghouse 21" comb. TV with 4 speed record player. Owner leaving town. Must sell. FE 5-2929.

A BUY SMALL RADIOS, $6 TO $12. FE 5-9755.

16" TCA USED CONSOLE TV, $49.95. TV antenna kit, $9.95.

WALTON TV
Walton Cor. Joslyn FE 2-2257

ANTIQUES, IN EVERYTHING OR 3-4036

9x12 Felt Base Rugs $3.95
12x12 linoleum, $6.39
Bonny Maid Vinyl Tile, 8c
4½ ft. wall tile 25c
Rubber base paint, g. $3.75.
Gray house paint, G. $1.95
Syers FE 4-3064
141 W. Huron

ABOUT ANYTHING YOU WANT FOR THE HOME CAN BE FOUND AT L&S SALES
A little out of the way, but a lot less to pay. Space heaters, all sizes. Gas and electric refrigerators. Ranges and water heaters. Bathroom fixtures, beds, chests, dressers, vanities and springs and mattresses. Living room suites, occasional chairs, tables, lamps, TV sets, radios, rugs, dining room suites. Dinette sets and many other misc. items. NEW & USED. Visit our trade dept. for real bargains.
USE OUR LAY-A-WAY PLAN OR EASY TERMS
UP TO 24 MONTHS TO PAY
We buy, sell or trade. Come out and look around. 2 acres of free parking.
PHONE FE 8-9241
OPEN MON. - SAT. 9 TO 6
FRIDAY 9 TO 9
4 miles E. of Pontiac or 1 mile S. of Auburn Heights on Auburn Rd., M59

2 MATCHED 9x12 RUGS. VERY good condition. FE 2-4947 after 6:00 p.m.

6 YEAR CRIBS, BRAND NEW. $15.95. Wet proof innerspring mattresses, $7.95. Pearson's Furniture, 42 Orchard Lake Ave.

APT. GAS RANGE, BRAND NEW. In crates, 4 burner. All white porcelain, $59.50. Pearson's Furniture, 42 Orchard Lake Ave.

AIR-CONDITIONERS, FOR HOME & office. Schick's, MY 3-3711.

AUTOMATIC WASHER NATIONALLY ADVERTISED only $149.95 complete
L. A. WAGNER CO.
Phone FE 5-9221

APT. SIZE GAS STOVE, 9 MOS. old. Reasonable. EM 3-4967.

ANTIQUES. DOLLS, ORGAN, Furn. Lamps and etc. FE 5-3916.

AUTOMATIC WASHERS: BENDIX, Kenmore, General Electric, Thor, and Westinghouse rebuilt. As low as $49.50.
ROY'S REPLACEMENT
96 Oakland FE 3-0421

AUTO SEWING MACHINE, LIMED oak cabinet. Must sacrifice, $80. OR 3-9702.

BEDRM. SET, BURLED WALnut. Exc. cond. Cost $500, sell for $125 includ. almost new mattress. FE 2-7458.

BAND SAW JOINTER & WOOD lathe. Complete with all attachments. $150. Also 2 new 600x16 Kelly Springfield tires, tubes & rims. $25. Mayfair 6-6738.

BATHINETTE. CAR SEAT, stroller & play pen. $18. Call OR 3-9856, before 8 p.m.

BLOND BEDRM. BRAND NEW double dresser, large mirror, bookcase bed and chest. All for $99.50. Pay only 2 weekly. 20 other sets at equal savings. Pearson's furniture. 42 Orchard Lake Ave.

BEAUTIFUL FRENCH INLAID satinwood bedstead & bureau. $100. FE 2-5843.

BOX & INNERSPRING MATTRESS. Bed like new. 3 pc. sun rm. set. 84 W. Chicago.

CUSTOM MADE DREAM WOOL frieze couch and chair. Queen Anne style. FE 5-3696.

CHROME KITCHEN TABLE, YELlow formica top, two kitchen stools. Call FE 2-7380 after 6 p.m.

CHROME DINETTE SETS. Assemble these yourself and save, four chairs and table, $69.95 value, $39.95. These are new 1956 designs, famous make, Formica tops, popular colors. Look and compare these terrific values. Michigan Flourescent, 393 Orchard Lake Ave.

CLOTHES DRYER, GAS, BEST brand made slightly scratched, exceptional value. Michigan Fluorescent, 393 Orchard Lake Ave.

DINING RM. FURNITURE, WALnut finish, good condition. MA 6-6207.

DINING ROOM TABLE AND 6 chairs, reasonable. FE 8-3305.

DINING ROOM SET, 9 PIECE, Duncan Phyfe, cheap, OR 3-2123.

DEEP FREEZE & REFRIG. BOTH in good cond. FE 2-0683 or OR 3-2782.

DELUXE MAYTAG DRYER, NEVer used. 2788 Adams Rd., Lake Orion. Phone MY 3-4892.

EASY WASHER, WRINGER TYPE. Good condition, $25. 859 Winding Drive, south, Elizabeth Lake Est.

ELECTRIC STOVE & REFRIGerator. 39 Judson St. FE 5-4002.

EASY SPIN DRY WASHING Machine. Good cond. $30 300 Ottowa.

EEC. WATER HEATER, WESTinghouse 52-gal. cap., 10-yr. warranty. Reg $149.95; now only $89.95. Milk's, MI 6-1300.

ELECTRIC SINGER CONSOLE sewing machine, in new plextone cabinet. $39.50. $5 down; $1.25 week. Call FE 8-1564, Cornet.

FRIGIDAIRE, COLDWALL DEluxe. 6 ft., 3 cu. ft. Good cond. FE 2-0573.

GE REFRIG. 4½ CU. FT. COUNter height. Ideal for small kitchen. Exc. cond., $45. FE 7-0069.

HOTPOINT VENTLESS AUTO. dryer. Perfect cond. $100 cash. Maytag auto. washer, excellent cond. Cost $300 plus, sell for $100. MAyfair 6-6079.

HOLLYWOOD BED WITH BOX springs & mattress, ¾-size rollaway bed, both in exc. cond. Call OR 3-5597. After 6.

HOT POINT ELECTRIC RANGE, Gibson refrigerator, reasonable. MA 4-2972.

HUDSON AUTOMATIC WASHER, exc. condition. Must sacrifice. FE 2-3191.

KELVINATOR, UPRIGHT DEEP freeze, 18 cu. ft. Used 5½ mos. 3 yrs. old. 5 year warranty on sealed unit. Pefect cond. $300. 4320 Barnard Rd., Waterford.

KENMORE, IRONER, DELUXE model, FE 3-7523, call after 3:00.

LARGE SPACE HEATER AND coffee table. Good condition. Cheap. 130 N. Tilden

LIVING ROOM SOFAS, MODERN, beautiful, slightly soiled. Buy a new unit for the price of a used unit. Michigan Fluorescent, Furniture annex, 397 Orchard Lake Ave.

MAPLE TWIN BEDS, COMPLETE. Barrel chairs, chrome dinette set & chest of drawers. End tables, antiques, dishes, electric range, brand new. Misc. items. FE 8-6229

MATTRESS AND SPRINGS WITH legs attached. FE 2-6255.

MAPLE 5 PIECE BEDROOM SET, chair & ottaman. FE 5-7339.

Portable Sewing Machine $22
Floor Model TV $20
Dresser ..... $ 7
Oak Buffet ..... $ 5
2 Pc. Pumed Oak Din. Rm. Ste. $39
Blonde Bedroom Suite $69
Washer $19
Bed, complete $10
WE BUY SELL & EXCHANGE EVERYTHING FOR THE HOME
OAKAND FURNITURE CO.
104 S. Saginaw FE 2-5523

NECCHI SEWING MACHINE. Fine condition. Pay only $1.25 a week. Call FE 8-1564 and we will bring it to your home. Call now. FE 8-1564, Cornet.

ONE BLEACHED MAHOG. DOUble bed. With bed and innerspring mattress. Twin blond oak beds, with coil springs. FE 5-6093.

Sale Household Goods 57

REBUILT WASHING MACHINES. All makes, guaranteed. Thyle Electric, 502 N. Johnson. FE 4-5169.

RADIO & RECORD PLAYER comb. 78 speed, $27. FE 5-8590.

RED LEATHER CHAIR, $15; BARrel-back chair, $6. 59 E. Howard St. FE 5-4596.

STOVES, BOUGHT, SOLD, EXchanged. Turner's, 602 Mt. Clemens. FE 2-0801.

SINGER PORTABLE SEWING MAchine, $20. FE 4-0644.

SINGER SEWING MACHINE, $19.95; Apt. electric stove, $34.50; Apt. gas stove, like new, $34.50; 20 washers, $15 up Davenport and chair, $15; sofa bed, $19.50; Lounge chair, $5; refrigerator, $29.50. Servel gas refrigerator, $9.50; boy's 20" bike, $19.95. Girls 28" bike, $24.50; 30 gal. water heater gas, $29.50. Dining set, $29.50; youth bed, $14.50; We buy, sell and trade. Pearson Furniture, 42 Orchard Lk. Ave. FE 4-7881.

SEALY HIDE-A-BED DAVENport. Very good cond. Slipcover, $60. 1 double stationary laundry tub, $7. Dining room table, $3. Studio couch, $10. Portable radio, $6. 6 volt battery charger, $3. 1 large chair, $10. FE 5-3175.

SOFA BED, SIMPLEX IRONER, radio, 65. OR 3-5026 after 6:00.

SINGER CONSOLE LATE MODel. Round bobbin. Pay only $5.16 a month, balance $84.75. Will bring to your home at your convenience. Call FE 8-1564, Cornet.

SOFA AND CHAIR IN GOOD cond. 576 DeSota.

TABLE LAMPS 1956 DESIGNS, $14.95 value $3.95. Factory irregulars. Michigan Fluorescent, 393 Orchard Lake Ave.

TRADE IN DEPT.

Guar. electric washer $29.95
Guar. electric refrigerator $69.95
Occasional chairs ..... $ 6.95
2 pc. living room suite $19.95
6 pc. dining room suite $49.95
5 pc. wood d

For Sale Miscellaneous 60

SALE
Aluminum combination windows & doors. Aluminum & Fiberglas awnings.
FE 4-6089
9 a.m. to 9 p.m.

SOIL PIPE $3.20 PER LOT, 4" copper pipe 22c. K gutter, 12c Warwicks. P E 4-5090.

SALE
Sheetrock
4x8 Sheet $1.35
Fir Plyscord, 4x8⅜ sheet $4.95
Blanket insulation, 100 sq. ft. $3.95
Twinsulation, 100 sq. ft. .. $7.90
Zonolite pet bag $1.39
Douglas Fir, 2x8, 2x12, 2x14, 2x16 .... $89.00 M
4x8x¼ fir plywood $3.50
1x14 white pine boards, ft. 15c
Inside door jambs, W. P. ... $3.95

Soil pipe, galvanized pipe, sewer crock, plaster and hardware.

SAVE UP TO $500 ON MATERIALS FOR COMPLETE HOUSE, EASY CREDIT TERMS.
MAKE SURE IT'S
BURMEISTER
Northern Lumber Co.
8197 Cooley Lake Rd.
Pontiac EM 3-4171 & EM 3-3747
Telegraph & 8 Mile Rd.
Detroit EL 6-4184

SEPTIC TANKS
REINFORCED CONCRETE
FE 4-6428 3872 Elizabeth Lake Rd.

SURPLUS LUMBER & MATERIAL SALES CO.
USED LUMBER BARGAINS
2x6 ..... Cleaned ..... 9c Ft.
2x4, all lengths over 8' ..... 6c Ft.
2x4x8' ..... 40c Ea.
2x12 ..... 3x12 Timbers
Good Unit Heaters ..... $50 & up.
Used Toilets, Sinks, Pipe Steel.
Reclaimed Brick ..... 3c Ea.
NEW BUILDING MATERIALS
We carry a complete line of nails - doors - windows - plywoods - paneling - insulation - roofing - felt and interior trims.
Interior Paints ..... $4.45 Gal.
FHA TERMS FREE ESTIMATES
Open 8 to 5:30 Closed Suns.
5340 Highland Rd (M59) OR 3-7092

Talbott Lumber
Plasterboard, Rock lath, Paint, Hardware, Plumbing, and Electrical supplies. 025 Oakland Ave. Ph. FE 4-4589

USED POWER MOWERS. CLEARance sale during this off season. $25 or $35 (total price) will buy one in good operating cond. Early buyers will pick up the best bargain. W. F. Miller Garden & Lawn Equip. 1593 S. Woodward (North of 14 mi.) Birmingham. MI 4-6053.

Watch This Space for Inventory Specials!
Church's, Inc.
107 S. Squirrel Rd. FE 2-0233

WOOD AND ALUMINUM COMBInation doors and windows.
FE 4-2851.
BENSON LUMBER CO.

WE SELL - YOU SAVE
Insulation—plywood
Prefabricated—rock lath
Windows—flush doors
Call us for price
and Free Estimate of
your building needs
Now at Low Winter prices
PAUL ST. CYR LUMBER CO.
6120 Bogie Lake Rd. EM 3-2731
We deliver—Closed Sun. and Wed.

WOOD LATHE
FE 8-1405

Do It Yourself 61

BOAT AND FLOOR SANDER, POLishers, scrubbers, cement grinders, Steamers, etc. FE 5-3144, 340 Baldwin Ave.

FOR RENT
Floor sanders—hand sanders — wallpaper steamers—waxers and furnace vacuum cleaners. Oakland Fuel and Paint, 436 Orchard Lake Ave. FE 5-6156.

FFAFF SEWING MACHINES. Paint, plumbing, hardware, formica. Weekdays, Fri. thru Tues. 8:30 to 6:00. Sun., 10 to 4. Closed Wed. Thurs.
MONTCALM BUILDER SUPPLY
156 W. Montcalm FE 5-4712

Cameras, Equipment 61A

CAMERAS
BOUGHT, SOLD, TRADED
EPPERT'S CAMERA SHOP
57 W. Huron FE 5-9615

ONE 16MM BELL & HOWELL movie projector, 2,000 ft. cap. Exc. cond. Carrying case. $80. OR 3-7779.

POLAROID HILANDER CAMERA & equipment, used 3 times. $52. MY 3-6186.

Sale Musical Goods 62

1 FLUTE, $75. PHONE FE 5-6411, after 5 p.m.

ANTIQUE ORGAN AND PLAYER piano. FE 5-3656.

BOY'S 120 BASS ACCORDION, $300, Original price, $380, with stand & case. FE 5-4417.

COMPLETE PLAYER PIANO service, Tuning, OL 2-5036 or OL 6-0571.

FULL SIZED 120 BASS ACCORdion 7 changes. Played twice. W!! sacrifice $225. FE 4-7603.

MARSHALL & WENDELL PIANO, FE 5-0900.

MEDIUM SMALL PIANO, $195. Terms. Gallagher's, 18 E. Huron St. FE 4-0866.

PIANO TUNING. CALL BEFORE 8:30 a.m. Oscar Schmidt. FE 2-8217.

PIANO TUNING AND REPAIRS. FE 5-8090

SEE THIS BEAUTIFUL ORGAN for only $599 Gallagher's, 18 E. Huron St.

SMALL USED BABY GRAND PIano, Queen Anne, like new. Terms Gallaghers, 18 E. Huron St. FE 4-0866.

STEINWAY GRAND MODEL M, perfect condition, brilliant. MI 6-1174.

Sale Office Equipment 63

NEW & USED NATIONAL CASH registers & adding machines. FE 2-0285.

STENOGRAPH MACHINE COURT Reporter type with case and stand. In exc. cond., $100. MU 4-2383.

USED ADDING MACHINE, ALSO cash register and typewriter. FE 2-6231.

Sale Store Equipment 64

8' MEAT CASE, EXC. COND., Cheap. Call OL 1-5806.

GROCERY ISLANDS, 4 FT., COMplete units with end panels, 4 shelves each side. Sell cheap. 2258 Dixie Hwy.

NATIONAL CASH REGISTER. Good cond. Reasonable. EM 3-4406.

Sale Sporting Goods 65

16 GAUGE REMINGTON AUTO. Sporisman with cutts, compensator, $100; 30-06 Remington auto. with scope, $100; 45-70 Springfield model 1873, $30; 8-ft. aluminum boat with oars & anchor, $90; 1.6 h.p. Evinrude, $35 woman's roller skates, size 7½, with case, $12. Men's roller skates, size 8½, $8. FE 5-4604.

$175 WORTH FLY-TYING MATEriel $45. OR 3-7779.

BRUNSWICK BOWLING BALL, WEIGHS 20 LBS. GOOD CONDITION, $15.00. CALL FE 5-6045, ANYTIME.

GUNS, MODERN AND ANTIQUE. Buy, sell, trade. Burt-Shell, 375 S. Telegraph Rd. FE 5-4705.

TENT WITH COMPLETE CAMPing equip., $100. FE 7-0229.

MAN'S BOWLING BALL, BAG AND shoes, $15. OR 3-6582.

WALTER HAGEN MEN'S GOLF clubs. Like new. Call FE 5-8489, after 5:00

Hunting Accommo. 65A

40 ACRES FOR SALE. HUNTING & Fishing. EM 3-2396.

Sand, Gravel & Dirt 66

A-1 TOP SOIL
Black Dirt, Sand, Gravel & Fill
CLINTON LEONARD EM 3-4515

A-1 TOP SOIL, CRUSHED STONE, sand, gravel, fill. Lyle Conklin. FE 5-1112 or FE 2-8512.

A-1 TOP SOIL, RICH, BLACK dirt, Sand, gravel, and fill dirt. Eugene Bennett. FE 5-4758.

ALL KINDS OF GRAVEL, BEACH sand, rotted cow manure. FE 4-3371.

BANK RUN ROAD GRAVEL, 5 yard loads, $7. We specialize in fill dirt. Phone FE 5-1717.

BLACK DIRT, SAND & GRAVEL. FE 5-0877, FE 5-1798.

COW MANURE, ANY TYPE light hauling. Incl. small loads, sand, gravel dirt, etc. MI 7-0572.

CRUSH STONE, CINDERS, FILL dirt, & beach sand delivered OR 3-1841.

CRUSHED STONE, SAND, GRAVel. Fill. Earl Howard, EM 3-0531.

FILL, SAND, GRAVEL.
FE 5-1202

GRAVEL, CRUSHED STONE AND sand Ray Woolard. FE 5-2749.

ROAD GRAVEL, SAND & FILL. MA 4-2327.

ROAD GRAVEL & FILL
FE 5-3552

SAND & GRAVEL
FE 5-0354

Wood, Coal & Fuel 67

FIREPLACE WOOD, BLACK cherry, apple, ash, maple, seasoned & green $9 cord & delivered. MY 2-5681.

FIREPLACE WOOD, DRY OAK. FE 5-1022.

FIREPLACE CANNEL COAL FURnace & fireplace wood. Speedway Fuel Oil, 436 Orchard Lake, Ph. FE 5-6159. Oakland Fuel & Paint.

WHITE BIRCH AND OAK
FE 2-8244

WTD: GOOD DRY SLAB WOOD piles, near Pontiac. FE 4-6588.

FOR SALE: WOOD FROM 5 TO 8 dollars a cord at house. C. Gordon. Call Holly, MElrose 4-5857.

STOVE & FIREPLACE WOOD, $5 & $8 cord. MA 6-3875.

SLAB WOOD. DELIVERED. $6 cord. FE 5-6131.

Plants, Trees, Shrubs 68

SHADE TREES
Sugar Maple, Silver Maple, Scarlet Maple. 2" to 6" diameter. 1½" to 2" available any amount. Retail or Wholesale. Evergreens and Shrubs, all kinds.
PONTIAC LANDSCAPING
833 S. Blvd. E.
FE 5-0477 or FE 5-9334

For Sale Pets 69

3 PUPPIES, FREE TO GOOD homes. FE 7-0064.

1 FEMALE PUPPY, FREE TO good home, 880 Stanley Ave.

4 BEGLE PUPS, 3 MOS. OLD, $7 each. 1 female beagle, 2 yrs. old. Trained. $25 FE 8-3624.

2 HANDSOME INTELLIGENT TRI collie puppies, OR 3-0656.

8 YEAR GERMAN SHEPHERD, $15. FE 4-2610.

AKC COLLIE PUPS. ALSO BEAUtiful 9 mos. old male. FE 5-3955.

AKC REG. BLOND COCKER PUPpies, $25. OR 3-2602.

AKC DACHSHUND PUPPIES, RED male, $40. FE 5-8426.

AKC REGISTERED COLLIE PUPS sable & white. Call after 4:00. MA 4-3468.

AKC REGISTERED GERMAN Shepherd. Monkey. All Pet Shop, 69 S. Astor. FE 4-6433.

BOXERS
Reg. breeder, selling out. Quality puppies—grown males & females. OL 1-6301.

BOSTONS AT STUD, AKC REG. Curtiss, OR 3-9296.

DOBERMAN PUPS. REDS. Healthy, hearty, 3 mos. Eves. Li 3-5993.

GERMAN SHEPHERDS, AKC reg. Female 6 months, Male 9 months. Reas. Mayfair. 6-2504.

GERMAN SHEPHERD, 16 MONTH old. Male. FE 4-7427.

PARAKEETS — SOME TALKING. Canaries, cages, 20 yrs. in same location. Crane's Bird Hatchery, 2489 Auburn. FE 4-6510.

Parakeets, Guar. to Talk
Some talking training. Harlequins. Cages. 591 4th St., FE 2-4025.

PARAKEETS, CANARIES, SUPplies. 183 Sanderson. FE 2-7727.

PARAKEETS, CANARIES, CAGES. Food. Since 1927. 584 Oakland Ave.

PEKINGESE, DACHSHUND & TOY terrier puppies. FE 2-4565.

PEKINGESE, MALE, HOUSEbroken. FE 8-2816.

PUREBRED MALE BOXER. GENtle. $25. FE 7-8732.

PUREBRED BOXER PUPPIES. EM 3-3104.

REG. MALE BOXER, FAWN, 4 yrs. old. Exc. conformation. Fine stud dog & family pet. Reason for selling—asthmatic child. MA 4-3338.

SPRINGER, 7 MOS. MALE, LIVer & white. Reg., $30. OL 1-0739.

STUD SERVICE, TOY MANCHESter, OA 8-2036. After 5 & Saturdays.

TOY FOX TERRIER PUPPIES, OL 6-2602.

TOY MANCHESTER PUPPIES. $40. Leroy Dean, 3445 Duck Lake Rd., 1 mile north of M59.

TROPICAL FISH, PARAKEETS & supplies. Frost Pet Shop, 401 Central Ave. off Atwater, Lake Orion. Dly 2-1691. Open Sundays.

WHELPED JAN. 1ST, BEAUTIFUL AKC registered beagle. FE 2-8945. 1295 Giddings Rd.

Dogs Trained, Boarded 70

DOGS, CATS BOARDED. DOGS trained. Burr-Shell, 375 S. Telegraph

Hay, Grain & Feed 71

ALL KINDS HAY, STRAW, WOOD Deliveries. Phone MA 8-0866.

ALL TYPES OF HAY, 1ST & 2ND cutting, and straw. No rain. Will deliver. Also good eating potatoes. OA 8-2179.

ALFALFA SECOND CUTTING & mixed brome & alfalfa, first cutting 2922 Sleeth Rd. between Wixom Rd. & Bass Lake Rd. MU 4-8038.

ALFALFA BROME NO WET HAY, damaged hay 2124 W. Silverbell Rd. FE 5-1039.

ALFALFA HAY CLOVER, HAY. 35c, 40c, and 70c. OA 8-2231.

HAY, $30 BALE OR ENTIRE amount, $.25. 956 Duck Lake Rd., north of Commerce.

HAY, STRAW.
MY 3-1182

HAY
60c a bale.
MA 5-4791

MIXED HAY, $.50 PER BALE. 3951 Joslyn.

For Sale Livestock 72

GRAIN FED BEEF AND HENS for home freezer, live or dressed. FE 5-8828.

REG. EXC. TENNESSEE WALKing mare $400
16 Mo.-old filly, champion sired $300
Beautiful Hackney, broke to ride $250
PHONE LINCOLN 7-9726

TIP TOP RANCH OFFERS BOARDing service for horses. We buy, sell, trade. 5500 Highland Rd., (M-59).

For Sale Poultry 74

35 WHITE LEGHORNS & NEW Hampshire Red. 7342 Elizabeth Lk. Rd.

Sale Farm Produce 75

"APPLES—FINE QUALITY FRUIT. N. Spy, Jonathan, McIntosh, & others. Bargains in cooking grade. Sweet cider freshly pressed. Oakland Orchards, 2205 East Commerce Rd., between Burns & Duck Lake Roads, Milford.

APPLES MCINTOSH, JONATHAN, N. Spy, Delicious, Greening, 231 N. Squirrel. FE 7-0194.

APPLES & SWEET CIDER, HOMEstead Orchards, 5460 Orchard Lk. Rd. 10 a.m. to 6 p.m.

CHOICE MACINTOSH, DELICIOUS Spy, Johnathon, Steel Red & Russet apples, sweet cider. Sahago potatoes, fresh eggs, 45c. DeComick Bros. Orchards, W. Maple at Orchard Lake Rd. Daily 10 to 6.

CHOICE MACINTOSH, DELICIOUS, Spy, Johnathon, Steel Red & Russet apples, Savage potatoes, fresh eggs, 45c. DeComick Bros. Orchards, W. Maple at Orchard Lake Rd. Daily 10 to 6.

Sale Farm Equipment 76

Bolens' & Wheelhorse
Riding tractors—3.6 & 6.6 HP Vers-a-matic, all kinds of attachments. Call for demonstration., or stop in and drive them. Evans Equipment, 6507 Dixie Hwy., MA 5-7676—OR 3-7924.

CLEARANCE SALE: CHAIN SAWS. We have several good one man models available at dealer cost. W. S. Miller, Garden & Lawn Equipment, 1593 S. Woodward (North of 14 Mi.) Birmingham. Phone MI 4-6009.

FORD TRACTORS—V1-850 & 1-960, with front cultivator & loader. Full 3 plows with 5 speeds. Live P.T.O. & remote controls. Less than 1 yr. old & bargains. 1568 Avon Rd., Rochester, OL 2-5971.

FOR SALE—TO CLEAR ESTATE. J. I. Case Orchard Grove (S.O. series) tractor—in use 100 hrs. $1,200; Little Giant engine, powered orchard sprayer, model 07-T, $350, used 1½ seasons; McCormick-Deering 6-ft cut mowing machine, pneumatic tires, $50; David Bradley 2-row corn planter, $15. 200 crates—10c each. Phone GReenleaf 4-3445.

OUT THEY GO!
Riding & Walking Tractors. Lawn mowers chain saws, Roto-tillers, new and used engines. Out they go to make room for new models. Bargain price. Terms to suit you.
LEE'S SALES & SERVICE
921 Mt. Clemens St. FE 3-9430

SEE THE '957 MODEL JOHN Deere 620 tractor and new & used spreaders at Davis machinery, Ortonville NA 7-3292.

FREEZERS
Brand New
RCA - Whirlpools
1956 Models
12 cu. ft. $295.
16 cu. ft. $340.
20 cu. ft. $375.
Credit Terms Available
FE 4-1112 FE 4-0734

KING BROS.
Pontiac Rd. at Opdyke

McCULLOCH CHAIN SAWS
NEW AND USED PARTS AND SERVICE
HOUGHTEN & SON
528 North Main Rochester
OL 1-9761

McCULLOCH CHAIN SAWS
Rentals, Parts & Repairs
1890 Crooks Rd MI 6-0446

SEARS 3' ROLL OVER SCRAPER, $60. 2 6x16x38 tractor tires, tubes & wheels to fit John Deere tractor, $60 OA 8-3270.

'54 FORD TRACTOR, GOOD COND 600 hours, Mertz Bros. Washington, Mich.

Auction Sale 77

B & B
Auction Sales
5089 Dixie Highway
Drayton Plains
Every Friday ....7 P.M.
Every Sunday ....2 P.M.
BUY & SELL DAILY
OR 3-2717
FREE DIAMOND RING GIVEN AWAY EVERY AUCTION.

WEDNESDAY NIGHT AUCTION at Smart Sale Farm, closed until spring. Private, sales daily.

For Sale Housetrailers 78

WTD.: USED TRAILERS, 15 TO 45 ft. We will sell it for you for 10 per cent on our lot. We have bank financing at Holly Marine Coach Sales, 13210 N. Holly Rd., Holly. MElrose 4-6771.

'51 PONTIAC CHIEF, 34 FT. ALL modern, 3906 Baldwin Rd., Gingellville.

BOTTLE GAS. MOST COMPLETE parts and appliance store in this area. Cars wired. Hitches and overload installed.
TRAILER EXCHANGE
60 S. Telegraph FE 3-3200
OPEN EVES 'TIL 8 & SUN. P.M.

TRAILER EXCHANGE
10 WIDES—10 WIDES
14 Models from 35 to 50 ft. to choose from. 6 year financing. Featuring ANDERSON, CHAMPION, and PRAIRIE SCHOONER. Also 8 Wides from 45½ to 50 ft. LATE MODEL RECONDITIONED MOBILE HOMES. PAY LIKE RENT. MOVE RIGHT IN
60 S. Telegraph FE 3-3200
OPEN EVES 'TIL 8 & SUN. P.M.

1955 STORY & A HALF 42 FT. Zimmer. FE 8-4368.

21' ALMA IN GOOD COND. ALL aluminum. Ideal for road. See proprietor, Huron Trailer Park.

1955 35 FT. CONTINENTAL, 2 bedroom. Low down payment. Lot 29, 220 E. Walton. FE 3-8396.

FOR LATE MODEL MOBILE homes, reconditioned, like new, on low, low dn. payments, bal. like rent, see CLIFF DREYER at
TRAILER EXCHANGE
Holly, Mich., lot N. Village Limits
15220 Holly Rd. MElrose 4-6771

OXFORD TRAILER SALES
1957 Generals, Stuarts, Holly and Michigan Arrow, 14 to 50 ft. long, 8 to 10 wide. Buy a good used trailer on a rental basis. Parts and accessories. MY 2-9721, 5 per cent bank rates. Only ¼ down. 1 mile south of Lake Orion on M24.

SAVE UP TO $1,500
ON '56 PONTIAC CHIEF DEMOS
35' TO 47' LENGTHS
Your trailer will never be worth more in trade than new—Pontiac Chief of Detroiter. Also a large selection of 1957 10' wides, 1 or 2 bedrooms on display. A low-low price on all used trailers.
BOB HUTCHINSON
MOBILE HOME SALES INC.
4301 Dixie Hwy. OR 3-1202

Rent Trailer Space 79

MOBILHOME ESTATES, MODERN lake front & playground. EM 3-2661.

OXFORD MOBILE MANOR, 2 miles east of Oxford at 1240 Lakeville Rd. For those who want the best, phone OA 8-3022 or MY 2-0721.

PARK AT PARKHURST
Where living is a vacation — 72 lovely acres includes a private lake with good swimming, good schools, club house & tornado shelter. Only 15 minutes to Pontiac. Also trailer sales. Base rate $23.50. Phone MYrtle 2-4611.

Auto Accessories 80

1948 PLYMOUTH, 4 DOOR. WILL SELL FOR PARTS. SUN VISORS; MILLED HEAD; TRANSMISSION LEATHER DOOR PADS; HEATERS WITH COWL-VENTS; COMPLETE FRONT END. 2 BRAND NEW SNOW TIRES AND TUBES. CALL OR 3-3496 BETWEEN 11 A.M. AND 4 P.M. OR ANYTIME SATURDAY.

COMPLETE SET OF DUAL ACcessories for 48 Pontiac. Straight 8 plus new Grant battery. OR 3-1463.

For Sale Tires 80A

WE BUY AND SELL GOOD USED tires. $3.50 up. Also whitewalls. STATE TIRE SALES
503 S. Saginaw FE 4-0627

STANDARD BRAND NEW TIRES. Traded in or General Safety tires. Up to 50 per cent off. Black or white walls.
ED. WILLIAMS
451 S. Saginaw at Raeburn

USED TUBELESS TRUCK TIRES, Most sizes. 370 S. Saginaw. FE 8-6136

Auto Service 81

CRANKSHAFT GRINDING IN THE car. Cylinders rebored Zuck Machine Shop. 23 Hood. Phone FE 2-2563.

Sale Motor Scooters 82

LATE '56 CUSHMAN EAGLE Extras. W.W. tires, exc. cond. Sharp. Must sac. Quick sale. Best offer. OR 3-6885.

GUIDE TO GOLD: Sell things you're not using through Classified Ads!

For Sale Motorcycles 83

FOR PARTS AND SERVICE ON your Harley Davidson see Harley Davidson Sales Co., 372 South Saginaw.

Boats & Accessories 85

5½ H.P. OUTBOARD MOTOR. Never used. $65. Power mower, $25. FE 5-2766.

3½ H. P. ELGIN OUTBOARD motor, $45. FE 2-1311.

BOAT, MOTOR, AND TRAILER. OR 3-2628.

CENTURY BOATS, ALL MODELS ON DISPLAY. '57 YELLOWJACKETS JUST ARRIVED MERCURY MTRS. FINANCING AVAILABLE. ALSO USED TRADE INS.
INLAND LAKES SALES
3127 W Huron FE 4-7121 FE 2-6122

MERCURY OUTBOARD MOTORS. Parts and service. Shorty Hook's Place, 3735 Orchard Lake Ave.

NEW BOATS, 12 FT., $40; 14 FT., $55. EM 3-2301—FE 4-6010.

Use Our Layaway Plan
For your '57 boats and Evinrude motors. All models in stock.
Harrington Boat Works
1899 S. Telegraph FE 2-8033

CONVERTED FORD 60 MOTOR, $100. 50 Mohawk after 5:00.

TONY'S MARINE
10 per cent discount on all boats if you order now. Evinrude Motors. Lay away at bank terms. 21 yrs. repair experience. 2695 Orchard Lake Rd. Keego Harbor Open 'til 8.

SEE OUR DISPLAY AT THE PONtiac boat show Feb. 28th through March 3rd. Evinrude motors, Thompson boats, Wizzard boats, Gator trailers.
KELLY'S HARDWARE
3994 AUBURN AT ADAMS
AUBURN HEIGHTS
FE 2-8811.

USED MOTORS
from 2.5 to 30 HP.
SLAYBAUGH'S
630 Oakland FE 8-0453

For Sale Airplanes 86

STINSON 4 PASSENGER, 230 HRS. since major. OMNI, V. H. F. hangered. MA 5-0186.

Transportation Offered 87

FLY BY AIRLINER. CALIFORnia, $75, St. Petersburg, Tampa, Miami, $30.81; Honolulu, $185 plus tax. Ferry Service, Inc. OR 3-1254.

TRUCK GOING NORTH PART load. Either way. FE 5-6806.

Wanted Cars Used 88

14-FT. WOLVERINE, 16 H.P. MOtor & trailer. $450 complete. OR 3-7134.

AVERILL'S
Top Dollar for Sharp Cars
2020 Dixie H'wy.
FE 2-8678 FE 4-6896

See M & M Motor Sales
For top dollar on late model cars
2027 Dixie Hwy. OR 3-1603

AS MUCH AS $50 FOR JUNK AND cheap cars. FE 2-2666 days or eves

Always Ready to Buy
Junked and used cars. Top $$ paid.
BAGLEY AUTO PARTS
FE 5-9219 179 BAGLEY ST.

TOP CASH DOLLAR
FOR ANY MAKE OR MODEL
Economy cars, 2g Auburn off Sag.
WANTED: SCRAP CARS
Ph. OR 3-4511

Bud Shelton Motor Sales
Pays top dolalrs on late models. Cor. Auburn & E. Blvd. FE 4-6728.

HIGHEST $$$$ PAID FOR JUNKED cars. EM 3-6411.

HIGH $$$ PAID
BUYING FOR
OUT OF STATE DEALS
GLENN'S
MOTOR SALES
254 S. SAGINAW ST. FE 4-7371

NASH RAMBLER WANTED
$150 CASH
OR 3-7580, Sunday

WTD.: JUNK CARS AND SCRAP Service. Call FE 4-9562.

THE HIGH DOLLAR
For high grade used cars. We need them. Drive the extra miles, it will pay you well. 4540 Dixie Hwy.
H. J. VAN WELT
OR 3-1355

WE PAY
TOP DOLLAR
WTD.: DODGE OR PLYMOUTH 4 FOR CLEAN USED CARS & TRUCKS
Matthews-Hargreaves
211 S. SAGINAW FE 4-4566

Wanted Used Trucks 89

A-1 GOOD USED TRUCK WTD. FE 4-6632.

For Sale Trucks 90

1955 FORD ½ TON PICKUP. Whitewalls. Radio. Tarp. Sharp. EM 3-5623.

BUICK 1948 AMBULANCE, BODY is fully equipped like new appearance Ideal for several different types of business. $395 full price.
Haskins Chev.
6751 Dixie Highway at M15
MAple 5-5071 Open nites 'til 9

'51 CHEVROLET PANEL, EXC. cond. Tom Bohr, Ford Sales, MU 4-8515.

'56 CHEVY HALF-TON PICKUP. Like new. 4,123 actual miles. Has 8-ton box & 152 wheel base. Light grey color & heater. By owner. FE 5-8407.

'52 CHEV. ½-TON
This is a real clean pick-up with deluxe cab. Good rubber, low mileage. Just the thing you need around the house. Priced right. Will trade.
PEOPLE'S AUTO SALES
88 Oakland FE 2-2351

½ TON DODGE, PICK-UP, CHEAP for cash FE 5-2367.

1956 FORD PICKUP, ½ TON, 1 demo., 1 new. Save $$$.

1950 Chevy, ½ ton pickup, clean, $395 full price.

1951 Chev. ½ ton pickup, very good shape, $475 full price.
Jeffery Ford, Oxford
OX 8-3011 OA 8-2521

'48 GMC ½ TON PANEL, MOtor & tires A-1 $250.
MAZUREK MOTOR
245 S. Blvd. FE 4-0587

DODGE 1953 ½ TON PANEL, Excellent condition throughout. Today's bargain special. $395 full price.
Haskins Chev.
6751 Dixie Highway at M15
MAple 5-5071 Open nites 'til 9

THREE QUARTER TON FORD pickup. $350 cash. MY 3-2779.

CHEVROLET
1955 half-ton pickup, large heater, clean and low mileage, ready to go to work for you.
$845
Easy GMAC terms
NORTH CHEVROLET
1000 S. Woodward Ave.
Birmingham

'57 Pick-Up
$1,585
Spanking new ½-ton with heater, direction signals and windshield wipers.
RIEMENSCHNEIDER
232 S. Saginaw FE 2-9131

SEE US
FOR TRUCKS
WILSON GMC
Pontiac's Exclusive truck dealer
FE 5-9485
Oakland at Cass

WRECKER, ½ TON, 4 NEW TIRES $1,200. OA 8-3519.

FUNNY BUSINESS by Hershberger



"I'm a bankruptcy referee — how about settling for 20 cents on the dollar?"

For Sale Cars 91

'51 BUICK HARDTOP, 2 TONE, black & white, real sharp, $395, $5 dn $10 month. Great Lakes. MT 6-8080.

1956 BUICK SPECIAL CONV. LOW mileage, perfect. Leaving for service. Call MA 5-1231.

1951 BUICK HARDTOP, NEW plates, Sharp, $5 down, full price $475.
DETROIT MOTOR SALES
136 S. Saginaw FE 2-0391

'53 BUICK, GOOD COND, LOW mileage, 1 owner. FE 5-8683.

1951 BUICK SUPER HARDTOP, Fully equipped with Dyna-Flo. Nice & clean. FE 2-7021, ask for Bob.

SHARP '54 BUICK SPECIAL, 2-door Dynaflow, R & H. FE 4-6320.

'48 BUICK 4 DR. R&H, EXC. MEchanical condition, 104 Spokane Dr.

'54-'62 CADILLAC 4-DR. SEDAN, $2495. Owner. FE 8-2150.

CADILLAC, 1951, GOOD CONDItion. FE 2-8978.

1956 BUICK SPECIAL H.TOP OR trade equity for '51 to '53, good used car. FE 8-3779.

1956 CADILLAC COUPE DE Ville. Black & white. Fully equip. 7,000 mi. Pvt. owner. Will trade. Call EM 3-4342.

'I'LL TOTE YOUR NOTE'
EVERYBODY'S CREDIT IS GOOD HERE
THE WORKING MAN'S FRIEND
EASY ED JONES.
115 S. Saginaw Used Cars

CHEV. 1957 DEMOS
and
Courtesy Cars
Sixes and V-8s
2-Doors, 4-Doors, Wagons
Hardtops, Converts
As low as
$195
Or your car down
UP TO 36 MOS. ON BAL.
NO CREDIT PROBLEMS
IMMEDIATE DELIVERY
HIGHEST TRADES
LOWEST TERMS
TAKE ADVANTAGE OF OUR LOW OVERHEAD LOCATION
SAVE
AS YOU HAVE NEVER SAVED BEFORE
DON'T DELAY — ACT TODAY!
FOR A BETTER DEAL, BETTER SEE ANYONE OF THESE COURTEOUS MEN WHO WILL BE HAPPY TO SERVE YOU:
CY WATTLES
JACK COOPER
SPARKY WRIGHT
JOHN LIBERTINE
AT
HASKINS
CHEVROLET
"Oakland County's Fastest Growing Dealer"
6751 Dixie Highway at M15
MA 5-5071 Open nites 'til 9

'50 CHEV. CONVERTIBLE, R&H, W-W, $265. OL 3-2823. After 4 p.m.

For The Best
In Used Cars
Come Out To
LAKE ORION
MOTOR SALES
M24 AT CLARKSTON Rd.
Ford-Mercury MY 2-2611

Station Wagon Headquarters
Two 1955 Ford Country Sedan station wagons. Both 6 passenger models with low mileage and loaded with everything. Priced from
$1650
We also have three 1955 Chevrolet station wagons to choose from. Standard shifts, powerglide and all kinds of special equipment. All exceptionally nice. Priced as low as
$1495
LOW DOWN PAYMENTS
EASY G.M.A.C. TERMS
NORTH CHEVROLET
1000 S. Woodward Ave.
Birmingham

'52 CHEVY DELUXE SEDAN. Very clean, $425. FE 3-7942, Harry Riggins.

CHEVROLET, 1955, SELL OR trade for cheaper car. FE 2-1048.

'51 CHEV. 2 DOOR, SHARP, 2-tone, R & H., $295, $5 dn. Great Lakes, MI 6-8080.

1947 CHEV. 4 DOOR, BETTER than average. $125. FE 4-3049 after 6

SHOP SUNDAY
BUY MONDAY
RIEMENSCHNEIDER
YOUR DODGE-PLYMOUTH DEALER
232 S. Saginaw FE 2-9131

For Sale Cars 91

CHEVROLET
1955 2-door sedan, V-8 engine. Standard shift, radio and heater.
$1195
Low down payment
NORTH CHEVROLET
1000 S. Woodward Ave.
Birmingham

1951 CHEVROLET, RADIO AND heater. White tires. No money down; assume payments of $16.88 per month. Call Credit Mgr., Mr. Parks, Midwest 4-7500, Harold Turner Ford.

'46 CHEVROLET 2 DOOR. $60. FE 8-8545.

CHEVROLET
1953 Chevrolet 210 4-door sedan, 6 cylinder engine, powerglide, radio and heater. Compare this low price of only
$695
Make your own terms.
NORTH CHEVROLET
1000 S. Woodward Ave.
Birmingham

TRANSPORTATION
'49 Ford V8 club coupe $75
'50 Dodge Hardtop $145
'49 Pontiac Hydra. $95
'50 Chevrolet 4 dr. $187
Two '49 Plymouth's, like new $189
'48 Pontiac club coupe. Sharp $175
'53 Studebaker spc. $245
50 more cars to choose from
Will take anything of equal value on trade — what have you?
WE FINANCE
ECONOMY CARS 22 Auburn off Sag.

'56 CHEVROLET 210 DEL RAY, W.W., R & H. Powerglide, backup lights, V-8 Power Pak. Two-tone. 7,000 miles. Really Sharp! EM 3-0236.

WILL ACCEPT
Outboard motors, boats, appliances, guns, cameras, etc. As part payment on a good used car. Balance easy terms.
BILL SPENCE
USED CARS
62 Oakland Ave. FE 5-9297

CHEVROLET
1954 Bel Air hard top. Power steering, powerglide, power seats, power windows plus radio and heater. A one owner car. All this for only
$1195
Small amount down
NORTH CHEVROLET
1000 S. Woodward Ave.
Birmingham

Guaranteed
1-OWNER CARS
'53 Pontiac Catalina, full power
'53 Buick V8 super convert.
'53 Olds 98 Holiday. Loaded
Two '53 Kitties Hardtop, 4 dr.
'53 Willys Eagle. Rebuilt motor.
'53 & '52 Ford V8's
'53 & '52 Ford V7's
Two '54 Fords V8 & 6.
'54 Chrysler New Yorker. Power.
'54 Cadillac 62. Must be seen.
'56 Chev. Belair 4 dr.
Financing arranged
ECONOMY USED CARS
2g Auburn Off Sag. FE 4-2131

'51 CHEV. P.G. R & H. GOOD cond. $375. OR 3-9242.

1949 CHEVY PICKUP. FE 2-3467. 108 Union St.

'51 CHEV. DELUXE COUPE. Extra clean throughout. Showroom condition. Small down payment. ROGERS SALES & SERVICE Economical Rambler Rugged Jeep FE 2-9555 695 Auburn

GOOD 1950 HUDSON. CHEAP. OR 3-0294.

CHEVROLET
1956 Chevrolet 210 4-door with V-8 engine, powerglide, radio and heater. This car is just like new.
$1595
Your old car down
NORTH CHEVROLET
1000 S. Woodward Ave.
Birmingham

CHEVROLET
1955 Sport coupe. Radio, heater, power glide, power pack, V-8 engine and a beautiful turquoise and ivory finish. Also Continental wheel. A real snappy one owner car. Priced for quick sale.
NORTH CHEVROLET
1000 S. Woodward Ave.
Birmingham

CHEVROLET
1956 4-door hard top, solid black finish, loaded with everything — power glide, power pack, power brakes, power steering, radio and heater.
$1995
Little down — Long terms
NORTH CHEVROLET
1000 S. Woodward Ave.
Birmingham

SEE THESE
OK SAFETY-TESTED SPECIALS TODAY!
1955 Sport coupe hard top V-8 engine. Radio, heater and Powerglide. Looks and runs like new.
$1595
Your old car down
NORTH CHEVROLET
1000 S. Woodward Ave.
Birmingham

BUDGET PRICED FOR E-Z OWNING

'54 Chev. 2 dr. sedan	$ 695
'54 Ford V-8 tudor	$ 795
'54 Chev. 4 dr. station wagon	$ 995
'56 Chev. 2 dr.	$1495
'56 Ford V-8 2 dr. All power	$1595
'56 Chev. station wagon	$1795
'57 Dodge Coronet sedan Save $700	

JUST YOUR CAR DOWN
IMMEDIATE DELIVERY
E-Z GMAC TERMS
TAKE ADVANTAGE OF OUR LOW OVERHEAD LOCATION
HASKINS
CHEVROLET
"Oakland County's Fastest Growing Dealer"
6751 Dixie Highway at M15
MA 5-5071 Open nites 'til 9

1955 CHEVROLET DEL RAY coupe. R & H. Two-tone yellow and ivory. 6 cyl. Standard transmission. 1 owner, MI 6-0015.

WE TRADE
UP — DOWN
OR
SIDEWAYS

'56 Olds Holiday	$2895
'56 Buick 4-Dr. Riv.	$2895
'55 Olds 98 Hol.	$2195
'55 Olds 4-Dr. Sedan	$1895
'55 Buick Riviera	$1695
'55 Ford R'ch Wgn.	$1595
'54 Studebaker Cpe.	$ 695
'54 Ford 6 2-Dr.	$ 795

--Today's Radio Programs--

WJR, (760) CKLW, (800) WWJ, (950) WCAR, (1130) WXYZ (1270) WPON, (1460) WJBK, (1490)

TONIGHT

6:00—WJR, Wm. Sheehan
WXYZ, News, Sports
CKLW, News
WJBK, Peter Stoner
WCAR, News
WPON, World News
6:30—WJR, Sat. Serenade
WXYZ, Sports Parade
CKLW, Parliament
WCAR, Top 50
WPON, Handy's Houseparty
7:00—WJR, Way for Youth
WXYZ, Mickey Shorr
CKLW, Family Theater
WJBK, Tom George
WCAR, News
7:30—WJR, Jr. Town. Meet.
CKLW, Word of Life
8:00—WJR, Sat. Nite Show
WXYZ, Mickey Shorr
CKLW, Hawaii Calls
WCAR, News
8:30—CKLW, Assumption U.
WXYZ, Mickey Shorr
9:00—WJR, Weather
CKLW, Bandstand U.S.A.
WPON, House Party
9:30—WWJ, Grand Ole Opry
WJBK, Jamboree
10:00—WJR, Marty's Party
WWJ, Monitor
WXYZ, Dancing Party
CKLW, Wayne King
WJBK, News, Kasem
WCAR, News
WPON, House Party
10:30—CKLW, Sanctuary
11:00—WJR, News
CKLW, J. Van Kuren
WCAR, News Spinorama
WPON, Handy's Houseparty
11:30—WJR, Dance Orch.
WXYZ, Dance Party
CKLW, Dance Time
WPON, House Party

SUNDAY AFTERNOON

12:00—WJR, Geo. Kendall
WWJ, News, Music
WXYZ, Sunday Best
CKLW, Labor News
WJBK, News, Lenhardt
WCAR, News
WPON, Word News
12:30—WJR, Supplement
WWJ, Weekend Music
CKLW, Quartet, News
WPON, Sammy Kaye
1:00—WJR, Best of Music
WWJ, NBC News
WXYZ, News, Sun. Best
CKLW, Frank and Ernest
WCAR, News, Top 50
WPON, Wayne King
1:30—WWJ, News, Music
WXYZ, World Tomorrow
CKLW, Lutheran Hour
WPON, Holiday
2:00—WJR, Symphonette
WWJ, News, Music
WXYZ, Oral Roberts
CKLW, Elder Morton
WJBK, News, Music
WCAR, News, Top 50
WPON, Holiday
2:30—WJR, N. Y. P'hlr'mc.
CKLW, Rev. Bob Pierce
3:00—CKLW, Woolworth Hr.
WJBK, News, Music
3:30—WWJ, News
4:00—WJR, News, Workshop
WWJ, News, Monitor
WXYZ, Revival Hour
CKLW, News, Album
WJBK, News, Music
WPON, Holiday
4:30—WJR, Suspence
WWJ, News, Monitor
WJBK, Peter Stoner
5:00—WJR, News, Symphony
WWJ, Italian Music
WXYZ, Radio Bible Class
CKLW, News, Bands
WCAR, News, Top 50
WPON, Holiday
5:30—WWJ, Monitor
WXYZ, College News Conf.
CKLW, Adventist Church
WJBK, Mich. Med. Soc.
WPON, Holiday, Jury

SUNDAY EVENING

6:00—WJR, News, FBI
WWJ, Monitor, Considine
WXYZ, Drew Pearson
CKLW, The Army Hour
WJBK, U. of D. Showtime
WCAR, News
WPON, World News
6:30—WJR, Gunsmoke
WWJ, News, Meet Press
WXYZ, Paul Harvey
CKLW, Bill Hillman
WPON, Sen. Potter
7:00—WJR, Jack Benny
WWJ, Monitor
WXYZ, News, Israel
CKLW, Wings of Healing
WJBK, News, You're Jury
WCAR, News, Page
WPON, Manhattan Serenade
7:30—WJR, Our Miss Brooks
WXYZ, Sports
CKLW, Radio Bible Class
WJBK, Ave Maria Hour
WCAR, Norman Page
WPON, Star for Defense
8:00—WJR, News, M. Miller
WWJ, News
WXYZ, As We See It
CKLW, Concert Hall
WJBK, News, Stoner
WCAR, News
WPON, U. of D. Showtime
8:30—WWJ, News, Monitor
CKLW, The Quiet Hour
WXYZ, Sun. Music Hall
WJBK, Answers Guaranteed
WPON, Church of Christ
9:00—WJR, News, Weather
WWJ, News
CKLW, Grosse Pt. Baptist
WJBK, News, Stoner
WCAR, News
WPON, Liberty Baptist
9:30—WJR, Believe, Face N'n
WWJ, Catholic Hour
CKLW, Dr. Barnhouse
WJBK, Detroit Speaks
WPON, Proudly We Hail
10:00—WJR, News, Phil. Orch.
CKLW, Billy Graham
WJBK, Mich. St. U.
WCAR, News
10:30—WWJ, Eternal Light
CKLW, Back to God
WJBK, Univ. of Mich.
WPON, Sunday Mood
11:00—WJR, Geo. Kendall
WWJ, Monitor
WXYZ, Stars for Defense
CKLW, News Temple
WJBK, News, U of D
WCAR, News
WPON, News, Sports
11:30—WJR, Starlight Symp.
WWJ, News
WXYZ, Marine Review
CKLW, Mt. Zion Baptist
WJBK, Adolescents

MONDAY AFTERNOON

12:00—WJR, Jim Vinall
WWJ, News by Cederberg
WXYZ, Curtain Calls
CKLW, Austin Grant
WJBK, News, Tom George
WCAR, News, Bruce Martyn
WPON, World News
12:30—WJR, Time for Music
CKLW, Bud Davies
WPON, Noontime Serenade
1:00—WJR, Wendy Warren
WWJ, Ross Mulholland
WXYZ, Around Town
CKLW, News,
WJBK, News, Tom George
WCAR, News
WPON, Serenade, G. Nunn
1:30—WJR, Dr. Malone
CKLW, Bud Davies
WPON, Guy Nunn
2:00—WJR, News, Happiness
WWJ, Ross Mulholland
CKLW, Austin Grant, Davies
WJBK, News, Tom George
WCAR, News, Rec. Shop
WPON, 1460 Club
2:30—WJR, 2nd. Mrs. Burton
WWJ, Mulholland, Harris
WCAR, Sports Parade
CKLW, Bud Davies
3:00—WJR, Pat Buttram Show
WWJ, 5 Star Matinee
WXYZ, Record Matinee
CKLW, Bud Davies
WJBK, News Don McLeod
WCAR, News
WPON, 1460 Club
3:30—WJR, House Party
WWJ, Hilltop House
WXYZ, News
CKLW, Eddie Chase
WJBK, News Don McLeod
WCAR, Record Shop
WPON, Road Show
4:00—WJR, Bands, Ans. Man
WWJ, NBC News
WXYZ, McNew, Sports
CKLW, Eddie Chase
WJBK, News, McLeod
WCAR, News
WPON, Road Show
4:30—WJR, Music Hall
WWJ, Jim Deland
WXYZ, News, McKenzie
5:00—WJR, Phil Lenhart
WWJ, News at 5
WXYZ, McNew, Sports
WJBK, News, McLeod
CKLW, Bob and Ray
WCAR, News
WPON, Road Show
5:15—WJR, Music Hall
WWJ, Jim Deland
WXYZ, News, McKenzie

--Today's Television Programs--

Programs furnished by stations listed in this column are subject to change without notice

Channel 2—WJBK-TV Channel 4—WWJ-TV Channel 7—WXYZ-TV Channel 9—CKLW-TV

TONIGHT'S TV HIGHLIGHTS

6:00—(9) Sunday Open House. (4) Ask the Camera.
6:15—(2) TV News.
6:25—(2) TV Weather.
6:30—(7) The Explorers. "Muleback Through Peru." (9) Mr. Fixit. (4) Western Marshal. Woman terrorizes town in "Shadow of Fear." (2) You're on Your Own.
6:45—(9) Nation's Business.
7:00—(7) Code 3. "Bail Out," true case from files of Los Angeles County Sheriff's Office. (9) Temple Baptist Church. (4) Sheriff of Cochise. John Bromfield in "Bandit Chief." (2) San Francisco Beat. Warner Anderson, Tom Tully in "Willie Martin Case."
7:30—(7) Famous Film Festival. "I Know Where I'm Going," story of Scottish girl who meets man to whom material wealth is not important. (9) Holiday Ranch. (4) People Are Funny. (2) The Buccaneers.
8:00—(9) Paragon Playhouse. "The Clock." (4) (Color) Perry Como Show. Musical variety with Jo Stafford, guest. Mickey Rooney, host. (2) Jackie Gleason Show. Variety with Art Carney, Audrey Meadows, Joyce Randolph, June Taylor Dancers. Musical comedy visit to Ireland.
8:30—(9) I Search for Adventure.
9:00—(7) Lawrence Welk Show. Popular music. Stephen Foster songs featured. (9) Hockey. Chicago Black Hawks vs. Toronto Maple Leafs. (4) Caesar's Hour. Comedy with Sid, Janet Blair, Carl Reiner. Ingrid Bergman (film), Rock Hudson (in person) accept acting awards. (2) The Gale Storm Show. Oh Susanna.
9:30—(2) Hey Jeannie.
10:00 — (7) Ozark Jubilee. (4) George Goebel Show. Comedy. Jack Benny guest. (2) Gunsmoke.
10:15—(9) Invitation Playhouse.
10:30—(7) Date With David Niven. Girl mistakes hotel clerk for rich Texas Oil man in "Meet a Lonely Man." (9) Inner Sanctum. (4) Your Hit Parade. (2) Racket Squad.
11:00—(7) Film Playhouse. Dana Andrews, Richard Conte, John Ireland in war story, "Walk in the Sun." (9) National News. (4) 11 o'clock News. (2) News Final.
11:10—(9) Weathervane.
11:15 — (9) Movie Date. John Wayne, Susan Hayward, Dennis O'Keefe in "Fighting Seabees." (4) Weekend Weather. (2) Miss Fairweather.
11:20—(4) Filmland's Finest. Randolph Scott, Rhonda Fleming, Ann Dvorak in "Abileen Town." (2) Nightwatch Theater. Paul Muni, Larry Parks in "Counter-Attack." Otto Kruger in "Counsel for Crime."

SUNDAY MORNING

7:55—(2) Meditations.
8:00—(2) Cristophers.
8:15—(7) Film Featurette.
8:30—(2) Mass for Shut-ins. (7) Oral Roberts.
8:55—(4) (Color) News.
9:00—(2) Court of Health. (4) Church of the Crossroads. (7) Country Agent.
9:30—(2) This Is the Life. (4) Frontiers of Faith. (7) Christian Science.
9:45—(7) Top Secret.
10:00—(2) Detroit Pulpit. (4) U. of M. Hour. (7) Faith for Today.
10:10—(9) Billboard.
10:15—(9) Film Feature.
10:15—(9) Featurette.
10:30—(2) Cartoons for Kids. (7) Meet Mr. Callahan. (9) Christophers.
11:00—(2) Sagebrush Shorty. (4) (Color) Adventure Ho. (7) The Erwins. (9) Movie.
11:30—(7) My Little Margie.

SUNDAY AFTERNOON

12:00—(2) Capt. Midnight. (4) (Color) World Around Us. (7) Bowling.
12:15—(4) (Color) Colorland.
12:25—(4) Sen. Potter Reports.
12:30—(2) Wild Bill Hickok. (4) Kit Carson. (9) Sunday Open House.
1:00—(2) Heckle and Jeckle-kids. (4) Sunday Matinee. (7) World Adventure. (9) Movie.
1:30—(2) Face the Nation. (7) Youth Bureau.
2:00—(2) Detroit Speaks. (4) Mr. Hope. (7) Grand Ole Opry.
2:30—(2) TBA. (4) American Forum. (7) Dance Matinee. (9) Movie.
3:00—(2) Hit Movie. (4) Outlook.
3:30—(4) Zoo Parade. (7) Jumbo Theater.
4:00—(4) Wide, Wide World. (9) Million Dollar Movie.
4:30—(2) Colonel March. (7) Medical Horizons.
5:00—(2) See It Now. (7) USA Quiz.
5:30—(4) Capt. Gallant. (7) Sky King. (9) Popeye.

SUNDAY'S TV HIGHLIGHTS

6:00—(2) Telephone Time, "The Intruder," housewife and young son are held hostage by an escaped murderer. (4) Meet The Press. (7) Frontier Doctor, "Shadow of Belle Star." (9) Gilead Baptist Church.
6:30—(2) Air Power. "The Winning of France." (4) Lassie. (7) Cisco Kid. (9) Meet The UAW-CIO.
7:00—(2) Badge 714. (4) The Whistler. (7) You Asked For It. (9) Ray Milland.
7:30—(2) Private Secretary. (4) Circus Boy. (7) Amateur Hour. (9) Favorite Story.
8:00—(2) Ed Sullivan, salute to Lerner-Lowe Broadway hit "My Fair Lady," The Vagabonds. (4) Steve Allen, guests, Ginger Rogers, Edward G. Robinson, Phil Harris, the Andrew Sisters. (9) Motion Picture Academy, "Act of Love," 1954, Kirk Douglas.
8:30—(7) Open Hearing.
9:00—(2) GE Theater, Jack Benny in "The Fenton Touch." (4) (Color) Alcoa Hour, "The Last Train to Pusan," Gary Merrill. (7) Omnibus.
9:30—(2) Alfred Hitchcock, "One For The Road."
10:00—(2) $64,000 Challenge. (4) Loretta Young. (9) Television Theater.
10:30—(2) What's My Line? (4) Life With Elizabeth. (7) Science Fiction Theater.
10:45—(4) Sports.
11:00—(2) News, Weather. (4) News, Weather. (9) News, Weather. (7) Hollywood Screening.
11:15 — (9) Movie, "Western Union" (1941).
11:20—(2) Nightwatch Theater, "Flight From Glory," (1937) Van Heflin. (4) Regal Theater, "Return of Van Sickle."
11:50—(4) (Color). News.

MONDAY MORNING

6:50—(2) Meditations. (4) Today's Farm Report.
6:55—(2) On The Farm Front.
7:00—(2) Good Morning. (4) Today. (7) Little Rascals.
8:00—(2) Capt. Kangaroo.
8:30—(7) Wixie's Wonderland.
8:55—(2) Cartoon Classroom.
9:00—(4) Romper Room.
9:30—(7) Stars on Seven.
9:45—(2) News, Weather.
10:00—(2) Garry Moore. (4) Home. (7) Story Studio.
10:30—(2) Arthur Godfrey. (7) Theater Seven.
11:00—(4) Price Is Right.
11:30—(2) Strike It Rich. (4) Truth or Consequences. (7) Robin and Ricky.
11:55—(9) Billboard.

MONDAY AFTERNOON

12:00—(2) Valiant Lady. (4) Tic Tac Dough. (7) 12 o'clock Comics. (9) In The Story Book.
12:15—(2) Love of Life. (9) Peppermint Prince.
12:30—(2) Search For Tomorrow. (4) It Could Be You. (7) The Erwins. (9) Telescope.
12:45—(2) Guiding Light.
1:00—(2) Ladies' Day. (4) Belinda. (7) My Little Margie. (9) Bill Kennedy Showtime.
1:30—(4) Debut. (Color) Club 60. (7) Liberace Show.
1:55—(2) News.
2:00—(2) Our Miss Brooks. (7) Charm Theater.
2:30—(2) Linkletter's House Party. (4) Tennessee Ernie Ford.
2:40—(9) Myrtle Labbitt.
2:55—(9) News.
3:00—(2) Big Payoff. (4) (Color) Matinee Theater. (7) Afternoon Film. (9) Request Playhouse.
3:30—(2) Bob Crosby. (9) Howdy Doody.
4:00—(2) Brighter Day. (4) Queen For a Day. (9) Justice Colt.
4:15—(2) Secret Storm.
4:30—(2) Edge of Night. (7) Mickey's Record Room.
4:45—(4) Modern Romances.
5:00—(2) The Early Show. (4) It's A Great Life. (7) Mickey Mouse Club. (9) Dance Party.
5:30—(4) Gene Autry.

Near Boca Raton, Fla., 50 miles from Miami Beach, there is a 350 acre reproduction of Africa. Zebra, giraffe, camels, ostriches and other desert and jungle wild life can be observed on this preserve.

RCA COLOR TV
Sales and Service
SWEET'S RADIO-TV
Open Mon. & Fri. Night
FE 4-1133

O'Brien Heating Announces Exclusive Distributorship of
ELGIN WATER SOFTENERS
The Mark of Quality Since 1908
ELGIN SOFTENERS Give You—
★ Soft Water
★ Filtered Water
★ Iron Free Water
Removes foreign tastes and odors from water, prevents corrosion and you receive free water analysis.
Don't Forget—the Only Heating Dealer That Gives HOLDEN RED STAMPS
O'BRIEN HEATING & SUPPLY
Authorized Oakland County Distributor
371 Voorheis Rd. FE 2-2919

Van Doren Moves Ahead of Lucy in Latest Ratings

By JACK O'BRIAN

NEW YORK (INS)—Charles Van Doren Trendexed "I Love Lucy" for the first time: 33.3 to 26.9.

Desi and Lucille don't seriously think Van Doren can harm their ratings permanently; Desi suspects 21's big rating is due only to Van Doren, and foresees his financial foul-up within weeks.

It's now clear 21 could bankrupt Van Doren at the rate of more than $50,000 a week . . . Every time he is tied (as he was this week) his fortune flies away.

Jo Stafford will share the star role tonight with Mickey Rooney while Perry Como quiets down Cuba.

Ed Sullivan has signed the Copa's comic team, Pepper and Davis, for three shows. Comedian Mort Sahl, dropped by NBC's Club 60, will turn up on Sullivan's show Sunday.

TORRID AND BREEZY

Xavier Cugat's new "Abbe Lane Show" (that's putting it diplomatically) is a torrid and breezy (quite a combination) quarter hour in Eddie Fisher's old NBC spot. Beautiful in color, too.

Video pioneer Kyle McDonnell has returned to TV—guest hostess on "America After Dark."

Arlene Francis and "Home" celebrated their fourth anniversary yesterday. . . Arlene has missed only 45 shows in four years.

Israel's Abba Eban will "Face the Nation" Sunday on CBS-TV.

"Noah's Ark" sank on NBC-TV this week.

Perry Como's program zoomed to No. 1 in the new ARB ratings (Sullivan, Lucy, etc., trailing).

New Extension Club Formed in Clarkston

A new extension group has been formed, to be known as the Clarkston Evening Home Extension Club. Mrs. William Kratt has been named president.

The program is sponsored by the Cooperative Extension Service of Michigan State University, and Mrs. George Perry, council chairman, helped members get the club established.

Vice chairman will be Mrs. Ralph Jones. Project leaders will be Mrs. Chester Adams and Mrs. Robert Runkle. Mrs. R. R. Bird is secretary-treasurer.

Mrs. Harold Sutherland will be the recreation leader and Mrs. John Adams was elected community chairman. Mrs. Dom Mauti is in charge of publicity.

MSU Students Hold 8th Seminar in City

The 21 Michigan State University students who are currently engaged in teaching in the Pontiac School system met Friday for the eighth seminar in their 11-week course.

The students teach four days a week under the resident center student teaching program of MSU, headed by Dr. Ted Ward in Pontiac.

The group has three more weeks in Pontiac after which it will be replaced by a fresh class.

The replacements, 20 student teachers, will visit Pontiac Wednesday and will start work on April 1.

Dr. Monroe to Attend Detroit TB Meeting

Dr. John D. Monroe, Oakland County health commissioner, will attend a tuberculosis case-finding conference Thursday at Herman Kiefer Hospital, Detroit.

Sponsored by the Southeastern Michigan TB Detection Project, the conference is designed to give doctors new information on the disease in connection with public chest X-ray programs.

Another Art Critic Gets '7' the Hard Way

BALTIMORE (UP)—As the group walked past a new art school on West 25th Street one woman noticed that the numeral "7" was reversed on the front door.

"That's just like modern artists," she said. "They can't even make a "7" right.

Academy Director Bennard Perlman came up with the explanation: The transparent glass door had been reversed so it would swing outward, in compliance with fire laws.

Ohio's state tree is the buckeye. The nuts have some poisonous qualities, but American Indians ate them safely after continuous boiling.

Support Action to Ban Mackie

County Engineers Back Move to Bar Road Post to Non-Professional

An attempt by the Michigan Society of Professional Engineers to keep the Democratic nominee for state highway commissioner off the April 1 ballot, has been endorsed by the Oakland Chapter of the Society.

A suit has been threatened on behalf of the society to disqualify John C. Mackie, of Flint, from the nomination on grounds that he is not a registered engineer.

"The Oakland Chapter of the Michigan Society of Professional Engineers commends and endorses that action taken by the state society in trying to prevent the name of a non-professional engineer from appearing on the ballot as a candidate for state highway commissioner," a chapter-approved resolution read.

James N. Carlisle, president of the local chapter, emphasized that "no political party is supported or opposed by the resolution as long as a registered professional engineer is nominated for the post."

Memorial Day Group Passes on Constitution

The Pontiac Memorial Day Assn. approved a proposed constitution and set of bylaws at its second meeting recently, and revealed plans to hold a Memorial Day Parade in Pontiac May 30.

Mayor William Donaldson and representatives of more than a dozen civic organizations attended the meeting.

Elected treasurer at the meeting was Edward Sutton of American Legion Post No. 20. Other officers will be elected at the association's next meeting to be held March 20. President Floyd Cremer will appoint committees.

Moose Slates Speakers

Oakland County Sheriff Frank Irons and Safety Director Stephen Navarre will be guest speakers tomorrow at the Pontiac Moose Lodge's annual Father and Son Banquet at 5 p.m. in the Moose Hall, 350 Mt. Clemens St. Pontiac State Police Post Trooper Gerald Taffel will present a movie on safety.

Louisiana ranks first in the U.S. in the annual production of rice.

Delaware had only 295 miles of railroad and Rhode Island has only 194.

New--Modern Stores for Lease
Good Location for:
DRUG STORE FURNITURE FAMILY SHOE STORE APPLIANCES
LADIES' APPAREL — Etc.
LARGE PAVED PARKING AREA GAS HEAT
New East Side Shopping Center
Auburn Ave. East of East Blvd.
INQUIRE OR WRITE: 640 AUBURN AVE.
AUBURN 5 & 10
ONE BLOCK EAST OF EAST BLVD.

BUILDING
MODERNIZATION
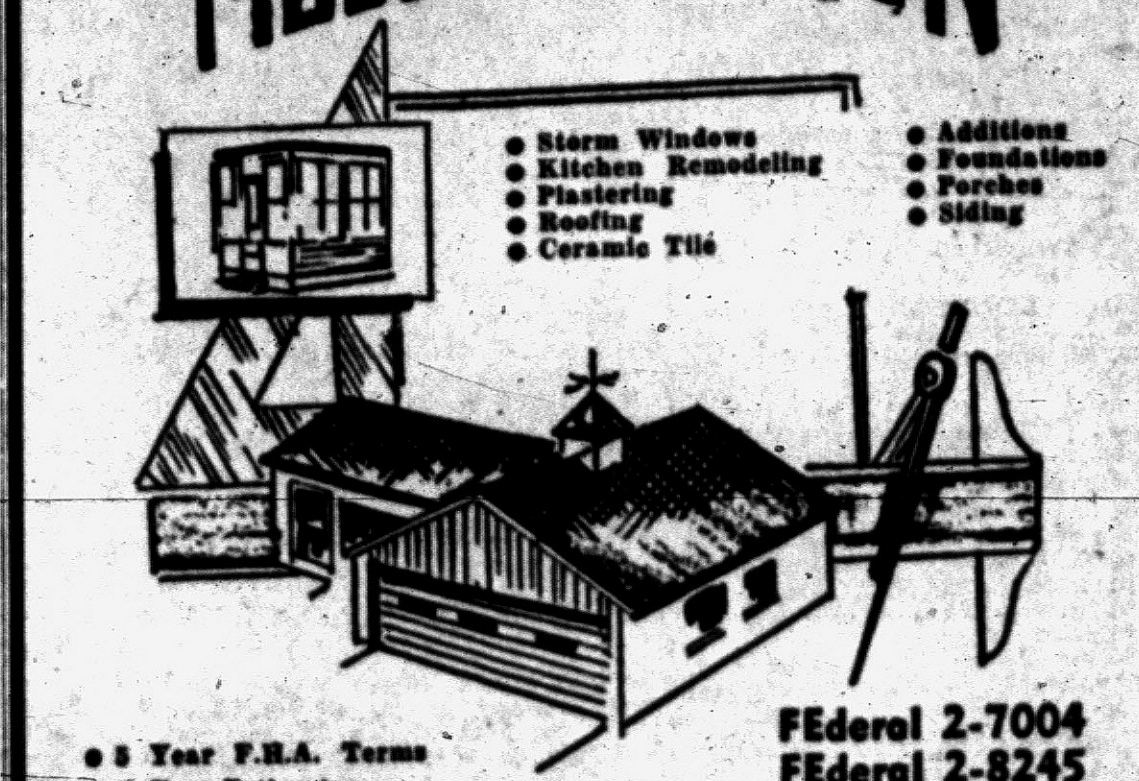
● Storm Windows ● Kitchen Remodeling ● Plastering ● Roofing ● Ceramic Tile
● Additions ● Foundations ● Porches ● Siding
● 5 Year F.H.A. Terms Free Estimates
FEderal 2-7004
FEderal 2-8245
D&M Building Service
9 S. Jessie St., Rear Open Sunday 12 to 4

OPEN SUNDAY
10 to 2
OPEN EVERY NITE 'til 9:00 P.M.
Spacious Free Paved Parking Lot
Vern and Esther Abbott, Owners
AUBURN 5 and 10
640 Auburn Ave. 1 Block East of East Blvd.

SAVE!
FINAL WINTER PRICE SPECIALS!
NEW! PRE-CAST
Castone
ACT NOW! SAVE NOW!
SPECIAL OFFER—LIMITED TIME ONLY
$299.00
NO MONEY DOWN—5 YEARS TO PAY

Beautify, insulate, add substantial value to your home all at one low cost! Use Castone, an amazing reproduction of hand-hewn natural stone! Don't miss this fabulous offer!
INSULATED CAST-ALUM
ALCOA ALUMINUM SIDINGS
Not hollow but heavily insulated with thick Celotex insulating board, 3 coats baked-on porcelain type enamel!
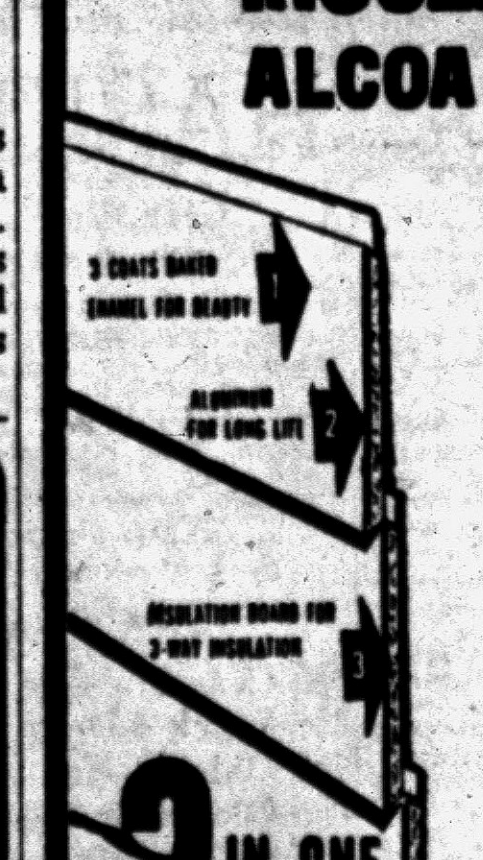
3 IN ONE
INSULATED
CAST-ALUM
$420.00 700 Sq. Ft. (Gables and dormers slightly extra)
NO MONEY DOWN—5 YEARS TO PAY
Buy with confidence—In business 21 years
ASBESTOS OR SHAKE
SIDING
$266.00 700 Sq. Ft.
NO MONEY DOWN
5 YEARS TO PAY
See our stone on
GANGBUSTERS
Wednesday, 6:30 P.M.
CKLW-TV Ch. 9
ACT NOW . . . CALL FOR FREE ESTIMATE TODAY!
PHONE ANYTIME NIGHT or DAY
FEderal 2-9421
CASTONE MICH. CORP.
13751 W. 11 MILE
OAK PARK, MICH.
OPEN SUNDAY
9 to 6