The Weather
U.S. Weather Bureau Forecast
Partly cloudy and continued cold with scattered snow flurries.

THE PONTIAC PRESS

Home Edition

116th YEAR ★ ★ ★ PONTIAC, MICHIGAN, SATURDAY, JANUARY 18, 1958 —24 PAGES ASSOCIATED PRESS UNITED PRESS PHOTOS INTERNATIONAL NEWS SERVICE 7c

Lush Leopard Trimmed Pontiac at Auto Show

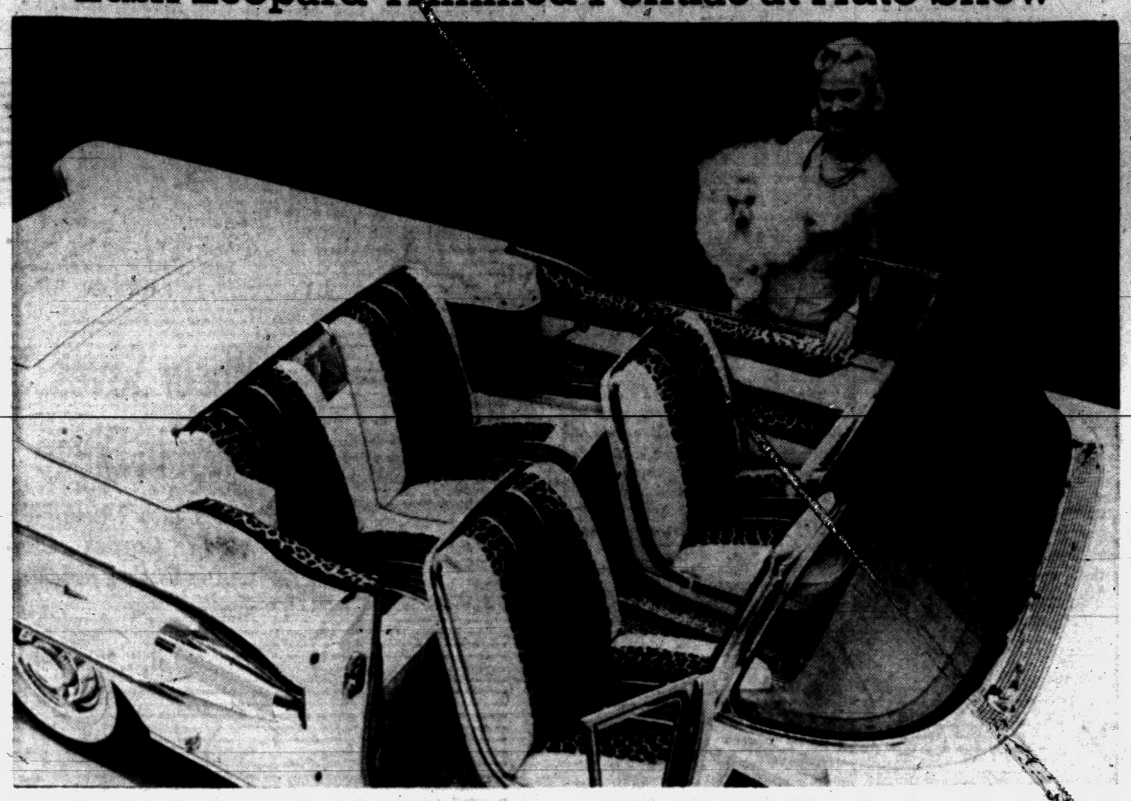

TWO BEAUTIES AND A POODLE — A regal touch is added to this specially styled Pontiac Bonneville convertible by Miss Connie Mavis and a golden French Poodle, currently being viewed at the Detroit Automobile Show. The Bonneville's bucket seats and side panels are upholstered in genuine African leopard skin while the exterior is a luxurious Golden Cameo. Pontiac will award a pure-bred poodle to the winner of the "Name the Poodle" contest which show visitors are invited to enter.

Michigan May Absorb Veterans Trust Fund

City's Building Near $12 Million for Past Year

Value Slightly Higher Than 1956, but Under Record High of '55

Almost $12 million worth of building activity was authorized in Pontiac in 1957, according to Carl F. Alt, city building inspector.

The city issued 1,377 building permits covering $11,774,502 in work during the year.

This was a slight increase in value over 1956 when 1,889 permits were issued, with a total valuation of $11,063,644. Contributing to the past year's total was a permit for Pontiac's new northern high school.

Record for recent years was in 1955, with 2,388 permits for $12,674,646.

★ ★ ★

New homes in Pontiac were below last year's. In 1957 there were 292 single dwelling permits issued for $2,550,655. In 1956 the record was 570 single-family dwellings totalling $4,798,615.

★ ★ ★

Another decline was noted in new commercial buildings. There were 33 permits issued totaling $1,272,765 last year. The year before, there were 47 new commercial buildings.

★ ★ ★

Included last year were nine gas stations, $177,500; four service stations, $66,500, and seven stores, $57,550.

Only one small industrial building, costing $27,000, was built.

The new high school boosted the total figures by a big $3,011,105, while two new elementary schools added $613,500 and additions at 10 existing schools were priced at $1,610,516.

★ ★ ★

Another big item was construction of the new First Free Methodist Church, costing $400,000. The permit issued to St. Joseph Hospital for its new laundry and boiler house added $621,890 to the total.

Had the Facts Wrong

MIRANDA De EBRO, Spain (INS)—Determined to cure schoolboys of habitual tardiness, the principal ordered school doors closed at 9 a.m. to lock out 10 o'clock scholars. The order was quickly rescinded. On the first day, 50 per cent of the teachers were locked out.

Life in These United States

Fogs, Dogs, Sputnik

FRESNO, Calif. (AP)—Lost in a fog? Be resourceful!

The Fresno County sheriff's office last night received a telephone call from a man who told Lt. Kenneth Larson he was in a telephone booth "somewhere around Fresno."

Larson traced the phone number to a suburban area and told the man to stay there.

A few minutes later a squad car arrived to pilot the lost driver until they reached a downtown area with which he was familiar. He thanked the officers and went on his way.

★ ★ ★

WASHINGTON (AP)—Mrs. Rose D. Morris reluctantly gave up her 38-acre farm home at Burke, Va., when the government condemned the property in 1951 as a possible site for a second Washington airport.

She moved down the road and purchased a 72-acre place at Chantilly, Va.

Then Mrs. Morris got the sad news this week.

The government had decided to build the airport at Chantilly.

★ ★ ★

KENTFIELD, Calif. (AP)—Six weeks ago, Mr. and Mrs. David Wayne read in a newspaper that Skipper, a black mongrel, would be put to death by a humane society unless he found a home. The Waynes gave him one.

Yesterday, Wayne, slightly overcome by smoke, was awakened by Skipper tugging at his pajamas. He aroused his wife, Margaret, an expectant mother and they dashed to safety.

Firemen put out the blaze after it damaged the kitchen and back porch.

★ ★ ★

DETROIT (INS)—A space-minded bandit robbed a Detroit grocery store owner of $50 today after handing the man a note which read:

"Don't say nothing if you don't want to get hurt. I just broke Jackson Prison. Give me all the money. If you don't I'll kill you. (Signed) "Spuc-nik Kid."

Solons Ponder Tapping Hoard to Solve Crisis

Unspent $50,000,000 May Bail State Out of Financial Troubles

LANSING (INS) — A possibility existed today that Michigan may dissolve and absorb the so-called sacred $50 million Veteran's Trust Fund to tow the state out of a financial rut.

Several prominent legislators from both parties said the fund could save Michigan "from another patch in the crazy-quilt tax blanket."

Meanwhile, the fund remains tightly guarded and, through "financial osmosis," is providing relatively little help to veterans and their families who claim financial assistance.

For example, the $50 million originally deposited in the fund during the lush war years sits untouched. It earns $1.25 million a year in interest which is allocated to the various counties to be handed out as gifts—not loans—to needy veterans.

However, needy veterans have been so scarce that every county has an unspent surplus which today totals $1.2 million for the state.

Lawrence J. La Lone, secretary of the fund since its origin in 1946, revealed today that 13,289 veterans qualified for aid during the last fiscal year.

ONLY $67 EACH

Trustees allocated $900,000 of the $1.25 million income for grants. Had all this money been distributed, the grants would have averaged only $67 each.

★ ★ ★

Of those who received help, 5,613 were in Wayne County. In the 12-month period, a county screening board turned down 3,695 applicants for various reasons, mostly because they had access to other help or unspent or unused resources.

Because of political risk, legislators are afraid to tap the fund. On the other hand, lawmakers find it difficult to justify holding $50 million in cash merely to provide benefits totaling $900,000 a year for the few veterans who can qualify.

A possible solution may come through a bipartisan move to substitute an annual appropriation direct from the state treasury with both political parties sharing the "blame" for absolving the fund should veterans' groups protest.

American, Foreign Cars Vie for Attention at Auto Show

The 45th annual Detroit Auto Show, described as a 10 million dollar exhibit, opened a nine-day run at the Detroit Artillery Armory on W. Eight Mile road today.

Eighteen American-built makes and vehicles built by 21 foreign car companies will vie for attention. Most of the imported vehicles are in the small car field with port-of-entry prices below $2,000.

Many of the special exhibits that featured the big Chicago show earlier this month have been brought to the Detroit presentation. However, the local show management has eliminated the special show extravaganza that features many dealer-sponsored presentations.

American-built passenger cars on display number 175; foreign built units 60 and American-made trucks 30. Also shown is the Armed Services' ballistic missile, the Redstone for which Chrysler Corp. is prime contractor. The 65-foot long missile was one of the non-automotive products shown at the Chicago Auto Show.

Visitors to a preview of the show last night saw many special exhibits besides the 1958 model cars. There were numerous cut-away displays of functioning components, including automatic transmissions, braking systems, fuel injection units and a group of special show model cars.

Besides these displays there were fashion shows for women visitors, models of so-called dream cars, machines for testing driver ability, car styling demonstrations and a presentation by the Secretary of State's office showing types of license plates issued in the State during the last 50 years.

★ ★ ★

More than 280,000 feet of floor space is being used by the show this year.

Last year's show, also presented in the Artillery Armory, drew 128,795 visitors. Admission fees are 90 cents for adults and 45 cents for children under 12 years of age.

11 Leopard Skins Used to Trim Pontiac Show Car

Attracting special interest at the Detroit Auto Show is a luxurious Bonneville convertible, its bucket seats and side panels upholstered in genuine African leopard skin and its exterior finished in lustrous golden cameo. Harmonizing with the leopard skin is interior leather trim in anniversary gold and antique bronze with deep carpeting in gold and charcoal tweed.

★ ★ ★

Complementing the stylish Bonneville and dressed in the latest fashion is Connie Mavis, assisted by a very stately champion French Poodle.

★ ★ ★

Throughout the course of the show visitors to the Pontiac exhibit will be invited to enter a "Name the Poodle" contest. The person whose name is selected will be awarded a poodle, son of the thoroughbred on display.

★ ★ ★

In preparing the futuristic Bonneville convertible for the Detroit showing, Pontiac stylists used 11 leopard skins.

Report Distress Signals in Hunt

Ten Airmen Aboard Weather Plane When Lost in Pacific

GUAM (AP)—Spurred by reports of flares, faint radio signals, and mirror flashes, searchers today continued their hunt for a WB50 weather reconnaissance plane which vanished in Typhoon Ophelia Wednesday.

★ ★ ★

Ten airmen were aboard the bomber, last heard from as it headed toward the typhoon 600 miles north of here. The craft was stationed here.

The U.S. ammunition ship Firedrake reported sighting flares in the search area. The Navy destroyer escort Moore and an air rescue squadron plane both reported hearing a radio distress call, possibly from a hand-operated radio such as those carried by the missing craft.

In Honolulu a Navy officer told of seeing a series of flashes on the water yesterday.

Cold Spell Expected to Continue Locally

Weather in the Pontiac area will remain just about the same according to the U.S. Weather Bureau.

★ ★ ★

Tonight and tomorrow will be partly cloudy and continued cold with scattered light snow flurries.

The low tonight will be near 16 degrees and the high tomorrow will be near 26.

★ ★ ★

The outlook for Monday is partly cloudy with a chance of snow flurries. Continued cold.

The lowest recorded temperature in downtown Pontiac preceding 8 a.m. was 10. The reading at 2 p.m. was 22.

Workers Battle to Reach Miners

Bodies of 2 Removed; Little Hope Held Out for Other Pair

SPRING CANYON, Utah (AP) — Workers burrowed deeper into a coal mine shaft today, searching for two men, miners say have no chance of being found alive.

★ ★ ★

An underground earth tremor caught four men 5,000 feet inside Spring Canyon Coal Co.'s mine early yesterday. The bodies of two men already have been found.

Still buried are Keith Anderson, 30, and Dean Neilsen, 27, both of Spring Canyon, a tiny company mining town of dreary brown sandstone about 120 miles southeast of Salt Lake City.

★ ★ ★

Late last night workmen, erecting timbers against the possibility of further cave-ins, uncovered the body of William Daniels, 47, also of Spring Canyon.

★ ★ ★

Earlier they found the body of Cecilio Garcia, 36, the father of seven children from nearby Helper. He was not caught beneath the torrent of falling coal set loose when a "bounce"—a shift in the mountain above the mine—sent the rocks crashing down.

★ ★ ★

Garcia apparently was hit on the head by a flying rock. A doctor said he never knew what hit him.

The mine manager, C. E. Pauley, said he didn't see how the men could be found alive. And Clair Nowren, a safety engineer, said it was inconceivable.

The four men were working overtime to remove equipment from one of the shafts.

★ ★ ★

A hoist operator, George Losik, 61, said he was about 100 feet inside the mine when he heard a low rumble. He fought his way out through thick coal dust and called for help.

Surgeon's Patients Picket Hospital

A few patients and children of patients of Dr. Neil Neil H. Sullenberger picketed Pontiac General Hospital afternoon for a brief time.

Bearing home-made signs saying, "Give Us Back Our Doctor," "We Want Sullenberger Back," "Sullenberger Belongs Here," and "The Only Protection We Need Is From the Old Guard," the pickets, almost all from Pontiac, paraded in front of the hospital for an hour.

The picketing was organized by Mrs. Kenneth Pauley, a patient of Dr. Sullenberger. The surgeon is suing the hospital for $250,000 for ousting him from its staff.

Mrs. Pauley, of 4725 Oak Visit, Independence Township, said the picketing was in support of the doctor, but not directed against the hospital.

"If Dr. Sullenberger neglected his patients, we would be the first to know," she said. "He operated on me in October, 1956, on my husband, Jan. 4, 1954 and performed a major heart operation on my father last spring."

★ ★ ★

Mrs. Pauley, the mother of four, paraded with three of her children. She said Dr. Sullenberger performed the eighth operation she has had which gave her an opportunity to compare him with other surgeons. "He's the best I ever had," she said.

★ ★ ★

"The doctor has nothing to do with this picketing," Mrs. Pauley stated.

Hoodlums Display Misdirected Talent

Sheriff's Department Seizes Unusual Arms

By DICK SAUNDERS

In this advanced age of guided missiles, automatic weapons and all the implements of "pushbutton warfare," the Oakland County Sheriff's department has proof that the day of the hand-weapon is not over.



SAUNDERS

Especially the hand-made weapon.

Locked away within the department files is a weird collection of weapons that have been made by the inmates of the jail, seized at their arrest, or confiscated while being smuggled into them.

CLUBS VARY

Much of the collection is made up of a variety of clubs, many of which are not much advanced over Stone Age persuaders.

★ ★ ★

The clubs include rolled-up magazines which have been bound with twine and soaked in water, sections of steel window frames, and pieces of soap worked together in the end of a sock, making a highly effective blackjack.

The refinements are shown in the array of cutting implements confiscated.

Deputies must always be on the lookout for "grinders" and any shortage in tableware.

A favorite pastime of some prisoners is making off with a spoon and grinding it against the cement floor of a cell until the handle grows sharp.

Another large part of the collection are numerous small knives, some slightly more than two inches in length. Many of these are taken from women prisoners.

A careful search of a suspicious-looking coiffure produced a dainty blade from the hairbun of one woman, upon her arrest.

★ ★ ★

Switchblade knives, scapels, scissors and other sharp items round out the aggregation, which if undetected, could mean the death of unwary guards or other prisoners in the jail.

★ ★ ★

The collection also includes a butcher knife shot from a man's hand by a straight-shooting deputy.

A tear gas pencil was taken from a suspect, fortunately, before he was taken to his cell. The pencil looked harmless enough but contained a small tear gas bomb which could have created mass confusion in an escape attempt.

★ ★ ★

Another, and more deadly pencil, was one which was capable of firing a .38 caliber bullet. It was a fat pencil, but otherwise not unusual.

By unscrewing the eraser end, inserting the shell, screwing the end back on, and then flicking a gadget on the side of the pencil, it would become a single-shot gun.



Pontiac Press Photo

GRIM COLLECTION — Oakland County Sheriff Frank W. Irons and Deputy Steve Navarre are shown here examining the ever-growing collection of unorthodox weapons.

Driver Flees; Woman Left Critically Injured in Street

A pedestrian was struck and critically injured by a hit-run driver at 9:40 last night on W. South Blvd., at Duke St.

Mrs. Annie Gilmore, 67 years old, of 456 Harvey Ave., was crossing South Blvd. when a car hit her.

According to a witness, Robert Strawder, of 513 Bloomfield Ave., the car stopped about 100 feet up the street and a man got out, checked his damages, picked up a piece of chrome trim and drove off.

Mrs. Gilmore was taken to St. Joseph Mercy Hospital with multiple fractures of her left leg and right arm and internal injuries. She is in critical condition. She underwent surgery last night and this morning.

★ ★ ★

Strawder and other witnesses described the hit-run car as a 1950 to 1952 Pontiac, light colored. The car sustained damage to its front and left side, and police recovered a hood ornament and some chrome trim at the scene.

Strawder told police the hit-run car drove west on South Blvd. and turned right into Franklin road.

Traffic officers recalled that about two years ago there was a fatal accident at the identical spot.

The police found Mrs. Gilmore about 50 feet west of the intersection where she had been hurled by the impact. She was crossing the street from south to north.

Father, Reunited With Daughter, Shoots Himself

KALAMAZOO (AP) — A Kalamazoo father, reunited only last week with a daughter from whom he became separated in World War II, shot himself to death.

★ ★ ★

Coroner Ralph G. Cook ruled the death of Don Munson, 38, a suicide. The victim's wife, Mrs. Mimie Munson, told police she knew of no reason for her husband's action. She said he apparently had been happy since the reunion with 14-year-old Angela Sullivan Munson.

The tragic shooting came just seven days after the little family had a happy reunion at Kalamazoo Airport. The girl, born in England during the war, had been placed in an orphanage and eventually was adopted by a family in Australia.

The Munsons, who had sought Angela since they came here after the war, located the girl a couple of months ago and regained custody from the Australian family. They arranged her flight to Kalamazoo for a Jan. 11 reunion.

★ ★ ★

Munson, a paper mill engineer, left home but did not report to work today. Police found his body in his car. A pistol lay beside him. The car was on a street between his home and the plant where he worked.

In Today's Press

Church News	8-9
Comics	18
County News	19
Editorials	4
Home Section	13 to 16
Obituaries	12
Sports	10-11
Theaters	17
TV & Radio Programs	24
Mystery	5
Wilson, Earl	24
Women's Pages	6-7

Court, Permit Fee Hikes Would Add Over $31,000

More than $31,000 annually will come into Oakland County's treasury if a proposal by County Clerk Lynn D. Allen to hike permit and court fees receives favorable reaction in the Legislature.

★ ★ ★

Joining with Wayne County Clerk Edgar M. Branigin, Allen hopes the proposal passes in order to "balance the receipts against the operation of the clerk's office."

Allen went before the Ways and Means Committee of the Board of Supervisors Friday to outline his suggestion. The increases would become statewide with a legislative okay.

It would boost marriage licenses from two to five dollars, permit to carry a weapon fom $2 to $3, and declaration of assumed names filed with the clerk's office, from $2 to $3.

★ ★ ★

The recommended court fee increases would be judgment fees from $4 to $6, and stenographer, decree, jury, consent judgment and default judgment fees, all from the present $3 charge to $6.

"Based on our 1957 business," Allen said, "these proposed increases would add about $31,480 each year to our receipts."

He said the present charges were "outdated as compared to the growth and cost of government."

Foil Burglary at Beverage Co.

Employe's Alertness and Fast Police Work Bring 2 Arrests

Fast police work and an alert employe foiled an attempted burglary of City Beverage Co., 117 Turk St., last night.

J. C. Norton, assistant manager of the firm, who lives over the building, heard glass shatter at 11:20 p.m. He immediately called the police.

Four cars converged on the scene and police arrested two suspects, Dick Bendrix, 23, of 653 Kenney Rd. and a 15-year-old boy.

Police found a broken window and took as evidence a set of wrenches, a drill, an axe and other tools, along with five shotgun shells.

★ ★ ★

Detectives say the pair has been implicated in the burglaries of the Motor Mart, 123 Montcalm St., R. and R. Motors, Inc., 724 Oakland Ave., and other business places.

They recovered a typewriter, stolen from R. and R., from a shack near Harris Lake.

★ ★ ★

Hendrix has been charged with breaking and entering in the nighttime and his companion turned over to juvenile authorities.

5 Arrested in Raid on Bagley St. Club

A raid on the Big Six Republican Club, 95 Bagley St., last night netted five persons who were arrested for allegedly loitering in a gambling place.

★ ★ ★

Officers Gerald Navarre and Robert Davidson, of the Vice Squad, entered through an unlocked door and arrested the following:

John H. Jackson, 36, of 130 Wessen St.; Joseph L. Hodge, 35, of 196 Bondale St.; Herbert W. Alston, 28, of 321 Rockwell St.; Will H. Robertson, 36, of 555 Nebraska Ave., and John Taylor, 54, of 40 Harris St.

★ ★ ★

All five pleaded not guilty at their arraignment this morning before Municipal Court Judge Maurice E. Finnegan. Trial was set for Thursday.

City Pythians Install New '58 Officers

The Pontiac Knights of Pythias, Lodge No. 19, and Pythian Sisters, Fannie E. Tompkins Temple No. 41, have installed their officers for 1958.

Wallace M. Morgan was installed as the new chancellor commander and A. J. Roy, Jr., became the new vice chancellor.

★ ★ ★

Others installed were Walter Carpenter, financial secretary; Andrew McEvoy, secretary, and Carl Ainge, treasurer.

Martha Mock was installed as the new most excellent chief of the Fannie E. Tompkins Temple No. 41.

★ ★ ★

Others installed were Margaret McEvoy, treasurer; Vivian Grimm, secretary.

Matter of Duplication

BERWICK, England (INS) — There should be no unemployment among Berwick file clerks. An advertisement for the vacant post of chief constable tells candidates for the job to submit 24 copies of their application.



AP Facsimile

TUNNEL UNDER ICE CAP—The U. S. Army released this picture in Washington, and said it shows a tunnel nearly 1,200 feet in length which has been excavated under the Arctic ice cap to test the feasibility of digging tunnels and storage rooms under the ice. The Army said it took three years to dig it because its engineer task force could work only a few months each year. The tunnel is 12 by 7½ feet, has a rail system (right), and has a large air duct, upper left, for ventilation.

On Taxes, Williams Says

'Some Would Pay Less'

EAST LANSING (AP) — Gov. Williams said today his plan for increasing the state intangibles tax will cut down or eliminate tax liability for persons with less than $1,600 annual income from securities.

He thus lifted the veil a little bit more on the bill he will submit to the Legislature next week to boost the intangibles tax yield 21 million dollars immediately and by an equal amount next year.

He shed no light on several aspects of the bill.

In a speech prepared for the Michigan Farm Union, he denounced the "half truths and distortions" and "falsehood" which he said critics spread after first general disclosures of his plan.

The Governor revealed Thursday night that he will propose a rate of 13 cents per $100 on bank deposits, compared with the present rate of four cents, together with an arrangement that will make it impossible for banks to pass the tax along to depositors with accounts of less than $1,000.

Under the present statute, a securities owner must receive income of $572 a year from the investments before any tax payment becomes due.

Williams said he received a letter from a Detroit widow who said her only income was $1,200 a year from securities.

"If my proposal is accepted, she will get some money back on her 1957 intangibles tax," he said.

He told the farm audience that farmers are taxed more heavily on their land than others are taxed on "the kind of wealth that is tucked away in safe deposit vaults."

His purpose, he said, is to get "a fair rate of tax" from bank profits and from large security holders.

Changing subject, Williams accused the Republican National Administration of "creating" a depression in agriculture.

He said Secretary of Agriculture Benson would like to "drop the bottom" out of the parity scale for basic commodities, but not wanting to go all the way at once, has proposed a reduction of the floor to 60 per cent.

"The Eisenhower administration promised 100 per cent of parity programs during the 1952 election campaign," the Democratic governor said.

Benson Sees Solons Okaying Prop Drop

WASHINGTON (AP)—Secretary of Agriculture Benson said today he sees a good chance Congress will authorize the reduced farm price support minimums requested by President Eisenhower.

Benson said he was not discouraged by the hot reception he and the President's program got yesterday at a public hearing before the Senate Agriculture Comittee. Some senators challenged Benson's sincerity and the accuracy of some of his statements.

Although Benson expressed optimism about prospects for the administration's new farm program, committee Chairman Ellender (D-La) and Sen. Thye (R-Minn) predicted in separate interviews that Congress never will grant his request for authority to set price props on the basic crops and dairy products between 60 and 90 per cent of parity.

The present minimum is 75 per cent of parity, a legal standard for farm prices said by law to be fair to farmers in relation to their costs. The basic crops are cotton, wheat, corn, rice tobacco and peanuts.

Ellender said lower price support minimums haven't "the ghost of a chance" of winning congressional approval.

"I can't for the life of me see how it is possible to improve the lot of the farmer by reducing his prices," Ellender said.

They predicted "We'll never cut supports below 75 per cent."

Benson told newsmen he would conceded that "in a campaign year, a political year," like this one he could not flatly predict passage of the full 14-point program, much of which is controversial. He added:

"I am confident that if we had a Republican Congress we'd get this program through."

At the worst, Benson said, "I think Congress will pass a large part of this."

Intentions Are Good

LITTLE ROCK, Ark. (INS)—A minister and his wife were surprised recently when their four-year-old daughter, clad in pajamas, toddled down the hall to her bedroom and was heard to exclaim:

"Oh, H-l! I forgot my prayers."

Detroit Mayor Delays New Airport Plans

DETROIT (AP)—Mayor Louis Miriani has called a halt to planning for a new northeast airport for Detroit.

★ ★ ★

The action came yesterday as the mayor denied an $85,000 appropriation asked by the Detroit Aviation Commission for an engineering survey.

The proposed airport would be bounded by 17-Mile, 19-Mile, Dequindre and Mound Roads and under the commission's plans would be a joint venture by Wayne, Oakland and Macomb counties.

★ ★ ★

The mayor said the city didn't have the $85,000 sought for a survey at this time.

Schedule Fire Chief as Speaker for Club

K. E. Goodell, GM Truck & Coach Fire Chief, will be the guest speaker at the 6:30 p.m. Monday meeting of the Pontiac Traffic Club at the Hotel Waldron.

Goodell's presentation is entitled "GMC House of Hazards."

Midyear Seniors Attend Baccalaureate on Sunday

Central Methodist Church on E. Huron St., will be the site of the Baccalaureate service tomorrow for the Pontiac Central High School 1958 January class.

Dr. William H. Marbach, pastor of the First Presbyterian Church, will deliver the sermon of the evening ceremony beginning at 7:30 p.m.

More than 330 graduating seniors, their parents and friends, will hear Dr. Marbach speak on "Give Me This Mountain."

Lyndon Salathiel, organist of the First Presbyterian Church, will give a recital preceding the processional.

The Reverend Joseph I. Chapman, pastor of Bethany Baptist Church, will read the invocation and scripture following the graduates processional march.

The PCH a cappella choir, under the direction of George H. Putnam, will sing.

The graduating students, who will receive their diplomas Thursday evening, will leave the church marching to the recessional, "March from Finale of Symphony No. 4," by Brahms.

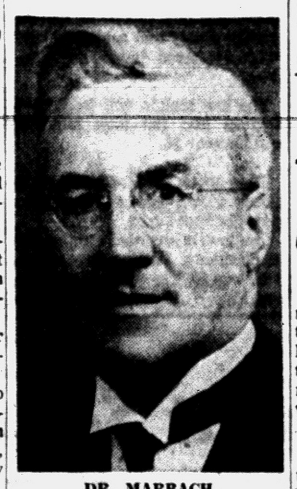

DR. MARBACH

Cutter to Appeal $147,300 Award

Damages Ordered for 2 Stricken With Polio After Vaccination

OAKLAND, Calif. (INS)—An appeal to higher courts was planned today by Cutter Laboratories in the wake of a Superior Court jury award of $147,300 to two children who were stricken with polio after inoculation with Salk vaccine manufactured by the Berkley firm.

The jury verdict, reached by an 11 to 1 vote after 15 hours of deliberation, was returned in the Alameda County courtroom of Superior Judge Thomas J. Ledwich in Oakland last night following a nine-week trial.

The jury found Cutter Laboratories not guilty of charges of negligence but nonetheless found that, since the children contracted the disease after inoculations of the Cutter-manufactured vaccine in 1955, the vaccine failed to meet "implied warranties" imposed by state law.

Dr. Robert K. Cutter, president of the firm, declared following the verdict:

"Naturally we are disappointed. Nevertheless, we are most appreciative that the jury took such an unusual action as to express the firm belief that there was no carelessness or incompetence on the part of Cutter Laboratories."

Cutter and his counsel, attorney Wallace E. Sedgwick, both said the verdict would be appealed.

The proceedings have been regarded as a test case that could set a pattern for more than a score of other suits that have been filed, asking some $10,000,000 in damags.

Two Young Slayers Facing Life Terms

DETROIT (INS)—Two teenage Detroit boys have been convicted of first-degree murder in the slaying of a tobacco merchant and face mandatory life prison sentences.

A Recorder's Court jury deliberated only 30 minutes yesterday before returning the verdict against Curtis Curley, 17, and Alvin Shaw, 16.

The boys were accused of killing Charles W. Fox, 52, in his store last July 24.

The Day in Birmingham

Accident Report for '57 Includes Three Fatals

BIRMINGHAM—The 1957 accident report issued today by Police Chief Ralph W. Moxley shows a 10 per cent increase in Birmingham street mishaps over the 1956 total.

"The darkest part of the accident picture here includes three fatalities last year," Moxley said. He added that personal injury accidents had increased sharply. Accidents last year reached a total of 716 involving property damages estimated at $175,000.

Moxley said violations of city ordinances or state laws were indicated in more than 95 per cent of the mishaps.

"This terrific loss of life, crippling injuries and property losses could have been cut to a fraction of its total had drivers completely observed the rules of the road," Moxley emphasized.

He explained that this is merely a preliminary report and does not include the entire annual report of the Police Department. A complete report will be prepared soon for the City Commission.

"Developing Children's Potential" will be the topic of Dr. Arnold M. Meier at the Monday meeting of Vaughn Parent-Teachers Organization at 8 p.m. in the Vaughn School all-purpose room.

Dr. Meier is director of the department of curriculum studies and teacher orientation for the Detroit public schools. He also is a member of the part-time faculty of Wayne State University.

He has served on many educational committees in Detroit and vicinity. Dr. Meier is the author of "A Curriculum for Citizenship."

Parents of the community have been invited to attend and participate in a question and answer session following the talk.

Birmingham YMCA has announced that a few openings still remain for the afternoon bridge classes starting Monday under the direction of Mrs. Marie Bosshart. Several tables are open for the evening classes which begin Thursday.

Mrs. T. Mel Roberts will show slides and speak on her experiences of a three-month trip through Asia at the Tuesday meeting of the International Relations Class, Mrs. Ruth Shain, class founder, announced.

On Jan. 28, Mrs. Milton Towner will speak before the class. Mrs. Towner and her husband have spent many years in Indonesia. She will speak on progress made there.

A graduate engineer and former area businesswoman, Mrs. Towner will base much of her talk on the experiences she and her husband had while he was director of industrial training for the Ford Foundation. More recently, he was active in the development of oil refineries in the Middle East.

A photographic section is being considered for the Birmingham Art Association. A public meeting will be held at the Clubhouse at 8 p.m. Tuesday at which time the group hopes to develop a pattern of meetings and to discuss the scope of the photo section.

Named to the steering committee were Harvey Croze, George Phillips, Gere Kavanagh and John Lifsey.

Officer Saves Priest in Blaze

Races Into Flame-Filled Room, Carries Cleric Out in Daring Rescue

DETROIT (INS) — A Detroit traffic patrolman rescued a Catholic priest from almost certain death in a fire last night at the St. Boniface Church rectory near Briggs Stadium.

★ ★ ★

Officer Paul Shinsky carried Father Adam Joseph from his flame-filled room in the rectory.

The priest's clothing was aflame and he was in a state of shock.

Today, doctors at Providence Hospital said Father Joseph is in serious condition with second degree burns over most of his body. Patrolman Shinsky suffered only a minor burn on one of his hands.

He was in the midst of giving a motorist a ticket when he noticed the flames in the parish house. He dashed off to see what he could do to help before firemen arrived.

★ ★ ★

Shinsky said he found the priest —a University of Detroit theology professor—in a state of shock in his room. An assistant pastor and three housekeepers managed to flee the rectory unharmed.

★ ★ ★

When officer Shinsky returned to the motorist who waited at his car, he sent him home with a warning —but no ticket.

Dead Mother's Baby Reported in Fine Shape

FLINT (INS)—A baby born of a dead mother was reported in fine condition today at Hurley Hospital.

A physician pronounced the mother, Mrs. Marcell Vancil, dead of unknown causes. Ten minutes later, a five-pound 10-ounce boy, named David Wayne Vancil, was born.

Doctors said Mrs. Vancil, age 23, collapsed during a coughing spell. Genesee County medical examiner David Wayne said it would take pathologists several days to determine definitely the cause of the mother's death.

Models Sell $1 Kisses

HOLLYWOOD (AP) — Two pretty models sold kisses from a booth at Hollywood Blvd and Vine St. for one dollar per. Proceeds went to the March of Dimes. The kisses were made of chocolate.

News Flash

WASHINGTON (AP) — Sen. Matthew M. Neely, 83, Democratic senator from West Virginia, died today at the Naval Medical Center in nearby Bethesda, Md.

Neely, former West Virginia governor and House member, had been in failing health for a year. He was on hand, in a wheel chair, when Congress convened early this month.

Another Blanket of Snow Hides Northeastern U.S.

By THE ASSOCIATED PRESS

A new layer of snow accumulated over the already snow-laden Northeast today, and flurry activity extended in a spotted pattern as far west as the Northern Rockies.

★ ★ ★

Cold, cloudy and windy was the picture over much of the snow area, but skies were mostly fair to partly cloudy elsewhere.

Heaviest snow accumulations from the four-day storm were in New England and upper New York State. A ski lodge on Bearpen Mountain in the Catskills of New York measured 30 inches of snow, and Caribou, Maine, reported an additional three inches to bring the week's fall to 22 inches.

★ ★ ★

A stagnating area of low pressure over Northern New England was responsible for the continued heavy snowfall, and its effects extended to the Eastern Great Lakes the Ohio Valley and Tennessee, producing snow in many sections.

New snowfalls at Buffalo, N.Y., brought the accumulation there to eight inches, and Rochester, N.Y., had two inches to thicken its snow blanket to 10 inches.

It was somewhat cooler from Maine to Minnesota and through the Ohio Valley and the Middle Mississippi Valley. Widespread cloudiness reached southwestward through Arkansas and parts of Oklahoma and Kansas.

★ ★ ★

A cold pocket of air rested over the Northern Great Lakes region, where early temperatures were in the teens or lower. Sault Ste. Marie, Mich., was one of the chilliest spots with a reading of five above zero.

But Fraser, Colo., shivered under the lowest early tempeature—nine degrees below zero.

Snow flurries mixed with some drizzle and light rain occurred over the Northern Rockies, and there was a forecast of similar activity eastward through the Northern Plains, the Upper Mississippi Valley and the Great Lakes region.

It was cloudy in the Pacific Northwest and along the Western seaboard.

★ ★ ★

Clear weather was the rule over most of the Southeast, but the U.S. weather bureau warned of frost in some sections of Florida.

Outside of continued snow and flurry activity over Northern sections, the outlook was fair to partly cloudy for the rest of the country.

Know the Weather

By E. H. SIMS

What are the wettest states in the country? Where is humidity greatest?

The three wettest states in the United Staes are Washingon, Oregon and Florida, some 3,000 miles from the first-named two.

The greatest area of humidity in the country is to be found along the southern Gulf coast, where winds move inland from over the water almost constantly.

In lower Louisiana, which includes the city of New Orleans, the humidity is extremely high, as it is in a considerable strip of the coast in this section.

The Weather

Full U. S. Weather Bureau Report

PONTIAC AND VICINITY — Partly cloudy and continued cold with scattered light snow flurries tonight and tomorrow. Low tonight near 16, high tomorrow near 26. North to northwest winds 15 to 22 miles an hour.

Today in Pontiac

Lowest temperature preceding 8 a.m. 10

At 8 a.m.: Wind velocity 30 m p h Direction—North-northwest

Sun sets Saturday at 5:58 p.m.

Sun rises Sunday at 7:57 a.m.

Moon sets Saturday at 4:14 p.m.

Moon rises Sunday at 7:23 a.m.

Downtown Temperatures

6 a.m.	12	11 a.m.	16
7 a.m.	10	12 m.	18
8 a.m.	12	1 p.m.	20
9 a.m.	11	2 p.m.	22
10 a.m.	12		

Friday in Pontiac
(As recorded downtown)

Highest temperature	31
Lowest temperature	20
Mean temperature	25.5
Weather—Fair	

One Year Ago in Pontiac

Highest temperature	15
Lowest temperature	4
Mean temperature	9.5
Weather—Partly Cloudy.	

Highest and Lowest Temperatures This Date in 86 Years

55 in 1949 -7 in 1930

Friday's Temperature Chart

Alpena	25	12	Marquette	30	16
Baltimore	38	29	Memphis	43	28
Bismarck	25	22	Miami	62	48
Brownsville	62	46	Milwaukee	29	15
Buffalo	26	15	Minneapolis	20	14
Charleston	51	33	New Orleans	65	40
Chicago	34	20	New York	35	24
Cincinnati	33	27	Omaha	31	25
Cleveland	30	19	Pellston	21	8
Denver	58	26	Phoenix	74	50
Detroit	33	16	Pittsburgh	29	20
Duluth	19	8	St. Louis	36	30
Fort Worth	61	32	S. Francisco	55	50
G. Rapids	33	16	S. S. Marie	21	3
Houghton	22	9	Traverse C.	28	17
Jacksonville	68	32	Washington	38	32
Kansas City	38	21	Seattle	49	39
Lansing	31	15	Tampa	69	40
Los Angeles	69	50			

New York Boys Imbued With Hitler's Ideas

Police Smash Nazi-Like Youth Gang

NEW YORK (AP) — Plans of a youth gang for a $40,000 bank robbery to get funds for setting up a Nazi-like superman society have been broken up because two members disclosed the plot.

★ ★ ★

Police said the leader, 21-year-old George Leggett, had imbued his group of 10 youths with "Nordic supremacy" and the racial ideas of Adolf Hitler. Leggett called himself "George von Lichter" and said he was born in Germany. Authorities said he was born in the Bronx.

The gang was broken up yesterday with the arrest of Leggett and four teen-agers.

★ ★ ★

Early today four more youths, alleged members of the gang, were booked — three on burglary charges and one 15-year-old on a charge of juvenile delinquency.

Police said Jay Page and William Shutz, both 16, and Brian Casey, 18, broke into a Queens apartment last Wednesday night and stole a quantity of jewelry, all of which has been recovered.

In the homes of the plotters police found two-sawed-off shotguns, three .22 caliber rifles and an arsenal of knives and daggers.

★ ★ ★

The two youths who told their elders of the bank plot, which led to the arrests, were not charged.

Police gave this account:

Leggett formed the gang about two months ago. Members took an oath to "unite and purify all the Nordic peoples," and assertedly planned the bank holdup to provide money for an upstate camp to promot "the moral strength, spiritual gratness and physical perfection which make up the ture Nordic." The gang had letterhead stationery and membership cards. They also had rubber stamps with phrases such as "For the Cause" and "Nordics Ovor All."

Leggett is unemployed. The other members attended Forest Hills High School.

★ ★ ★

Last Tuesday, Leggett called a meeting at his home and outlined his plan to rob the Kew Gardens, Queens branch of the Chase Manhattan Bank. It was felt that more guns would be needed, so Tuesday night a 15-year-old gang member stole $90 from his parents and turned it over to Leggett.

★ ★ ★

Wednesday night, at another meeting, Leggett set the robbery attempt for yesterday. Detailed floor plans of the bank were produced. All that was needed were two getaway cars.

★ ★ ★

The cars were to be stolen on Thursday. That was when two of the boys said robbing a bank was going too far. For balking, the youths were threatened and forced to go along as the other gang members searched for cars they could steal.

The two rebels escaped on a crowded street and returned home to blurt out the tale. The parents of one and the aunt of another called police. Then came the gang roundup.

★ ★ ★

Charged with felonious assault and violation of the Sullivan (anti-weapons) Law were Leggett, George Zack, Brian Colgan, and Joseph T. Wagner — the latter three all 17 years old.

★ ★ ★

The 15-year-old, not identified because of his age, was held on a charge of juvenile delinquency.

Not charged were the boys who told of the plot: Anton De Jong and Charles Spearing, both 16.

After his arrest Leggett tried to laugh the whole thing off and told newsmen: "I would have chickened out myself before I got to the bank."

Indians Angered by Klan Activities

MAXTON, N. C. (INS)—Tension mounted in Maxton, N. C., between the Croatan Indians and the local Ku Klux Klan which plans to stage its "hate integration" rally as scheduled tonight despite warnings of possible violence.

★ ★ ★

The Indians, who comprise a third of the Robeson County population, were reported ready to use force against Klansmen who earlier in the week burned crosses in front of two Indian homes.

The Rev. James W. Cole, alleged leader of the Maxton KKK, said he would demand federal troop protection if the reported Indian uprising against his organization materializes.

Robeson County officials said the Indians are "really stirred up" over tonight's rally and added that the KKK has been advised to cancel the proposed affair.

Reports have persisted that the sale of arms and ammunition have skyrocketed.

Cole told newsmen:

"If the rally is called off, it will not be because of fear—because I fear no one. If President Eisenhower had the right to call out troops to Little Rock to protect nine Negroes, I don't see why he can't do the same for us at Maxton."

Local law authorities promised that, as at every Klan meeting, there would be sufficient numbers of local policemen and FBI men on hand "to prevent any violence" at tonight's rally.

★ ★ ★

Police Chief S. Brewer said he did not look for any trouble but added: "The Indians don't appreciate the way they've been talked about but they aren't buying any arms or ammunition."

★ ★ ★

Cole, of Marion, S. C., said the cross-burnings this past week did not reflect against the Indian race but were directed at specific women who mhe said were "running around with white men."

City Savings, Loan Re-Elects Officers

All officers of the Pontiac Federal Savings & Loan association were re-elected at the organization meeting of the board of directors this week. The election followed the annual shareholders' meeting.

R. C. Cummings, president, reported the biggest year's growth in the association's history, savings increasing three million dollars to $12,971,806, and total assets increasing to $13,980,559.

President Cummings, L. H. Cole and Conrad N. Church were re-elected directors.

Harry Roberts Would Run for City Commissioner

The first candidate to have filed a nominating petition for the March 3 city commission primary is Harry L. Roberts, of 1100 Cloverlawn.

In his petition filed with City Clerk Ada R. Evans, Roberts listed himself as a candidate from District 3. He is a mechanic at General Motor Truck and Coach Division.

Midway Waits for Red Visitors

Expect 1st Soviet Ships to Call at Island Since U. S. Base Established

HONOLULU (AP) — The first two Soviet ships to call at Midway Island since it became an American base are expected there Monday.

★ ★ ★

The grain steamers Gen. Panfilov and Odessa, bound for Vladivostok from Vancouver, B.C., headed there after the Navy oiler Ashtabula reached them last night. They were 400 miles northwest of Midway, where the Navy is building a highly classified early warning air patrol wing base.

The Ashtabula reported the Panfilov's superstructure was damaged by a North Pacific storm which is fading away, and some of her lifeboats were gone. But the Panfilov's master said he was not in need of help so the Ashtabula was released.

★ ★ ★

The Navy on Thursday granted special permission for the two Soviet vessels and a British freighter to put in at Midway for refuge and repairs. It sent the Ashtabula and the Coast Guard sent the cutter Bering Strait to aid.

The Bering Strait, however, was diverted to aid a Liberian freighter, the Wanderer, which reported she had lost her propeller in the storm 792 miles northwest of Midway.

★ ★ ★

The two Russian vessels and the British freighter reported they were low on supplies and water after battling the storm.

Tokyo's Movie Critics Name 'La Strada' Best

TOKYO (AP)—Sixteen movie critics of Tokyo today voted "La Strada" of Italy as the best dramatic film shown in Japan in 1957.

The runner-up was the British-American film, "The Bridge on the River Kwai."

"Rice" was voted the best Japanese film of 1957. Its director, Tadashi Imai, was named the best director of 1957 and its lead female player, Miss Yuko Mochizuki, the best movie actress.



Pontiac Press Photo

FOR MOTORING SAFETY — That's not a pile of gravel by which Paul Van Roekel, Oakland County Road Commission road engineer, is standing. It's one of the many stockpiles of salt that the commission has on hand this winter to thaw icy roads for your motoring protection and convenience. Several hundred thousand tons are still on hand, saved up for the county's next wintry siege.

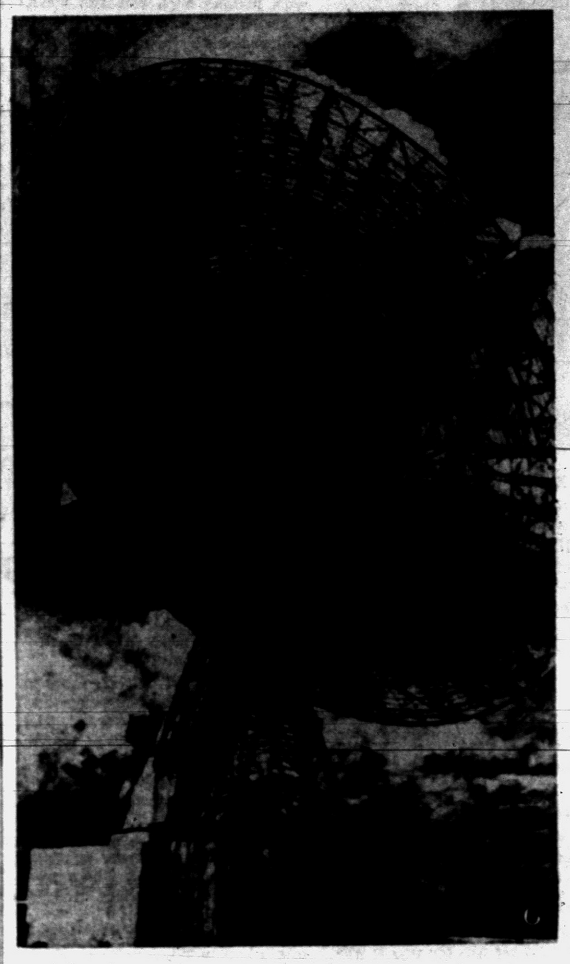

AP Facsimile

MISSILES TRACKER — This huge new telemetry antenna, which the U. S. Air Force says is believed to be the world's largest, has been erected near Melbourne, Fla., to be used in tracking intercontinental ballistic missiles launched from the Cape Canaveral Missile Test Center. It is 60-feet in diameter, mounted on a steel tower 38 feet high and 20 feet wide.

King-Size Radio Antenna Will Track U. S. Missiles

PATRICK AIR FORCE BASE, Fla. (AP)—The Air Force today announced construction of what it believes to be the world's biggest radio antenna.

★ ★ ★

The new device, taller than a seven-story building, will make for better tracking of intercontinental ballistic missiles launched from the Cape Canaveral missile test center near here, the Air Force announcement said.

★ ★ ★

It added that the equipment also will be of value in earth satellite experimentation during the International Geophysical Year now in progress.

The United States plans to put a series of small satellites into orbits around the earth during the IGY.

The first of the five units that have been ordered has been built at Melbourne, 16 miles south of this air base.

★ ★ ★

The other units will be put up at Cape Canaveral, 17 miles north of here; and at three stations along the 5,000-mile missile test range—at Antigua in the British West Indies; Fernando de Noronha Island off the east coast of Brazil; and Ascension Island in the south Atlantic.

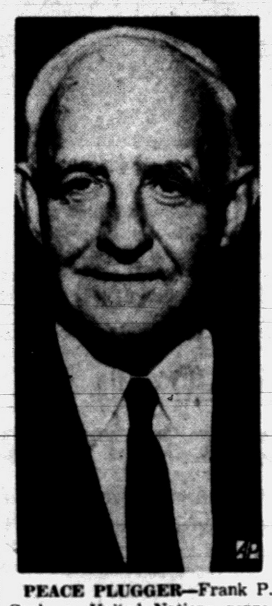

PEACE PLUGGER—Frank P. Graham, United Nations representative to India and Pakistan, will make another trip to the Orient in an effort to settle the long dispute over Kashmir. Graham, 71, is a former U. S. Senator.

Junior High Choir to Sing at 1st Baptist

The Lincoln Junior High Ninth Grade Concert Choir will be featured at 7 p.m. Sunday in the First Baptist Church. The group with Karlene Walton, soloist, is directed by Jerry J. Smith. Jill Hicks is accompanist.

The program will include "Psalm 150" by Kewandowski; "Let Us Break Bread Together," a spiritual; "Hear My Cry, O God" by Lekburg; and "Behold Now Praise the Lord" by Titcumb.

The group is composed of 40 ninth graders who have been chosen by audition, scholarship and citizenship. Purchased by the students, members' apparel consists of a blazer with insignia. The girls wear white and the boys blue.

The choir has presented 21 concerts this season, with several out of town appearances.

Students to Go Abroad

HOLLAND (AP)—Hope College officials have announced plans for a summer program of foreign classwork for undergraduate students. Under the plans, Hope students will attend classes in Vienna, Austria, and other European nations.

Security for You

SS Benefit Not Cut by Other Insurance

By RAY HENRY

From D. S. of Oakland, Calif.: "My husband has about $50,000 in life insurance. If he should die, does having this much insurance have any bearing on my right to collect Social Security as his survivor?"

No. As long as you meet the requirements of a survivor to Social Security payments, private insurance has no bearing on your eligibility.

From H. E. L. of Knoxville, Tenn.: "My neighbor tells me that he'll receive a pension as a World War I veteran from the Veterans Administration when he reaches 65 next month and that he'll also be entitled to Social Security. Does the fact that a person gets vet's pension affect his right to Social Security?"

No.

From R. J. of Clearwater, Okla.: "My Social Security check still hasn't arrived. Normally, I get it on the fourth of the month. What's the proper procedure to report the lack of my check?"

Report it immediately to your Social Security office. If a check doesn't arrive by the 10th of the month you should always notify your nearest office.

From W. P. of Washington, D.C.: "I'm 78 and receiving Social Security payments. Since I applied for payments in 1955, I've continued to work at the same salary and pay Social Security tax. When can I have my payments refigured to get credit for this additional tax?"

You would not be entitled to an increase in your payments by having them refigured. The amount of your payments is based on your average earnings. Since you've been working at the same salary and your average earnings haven't raised, your payments would be the same. Many people have been eligible for higher payments by continuing to work after having filed an application, but only by earning a larger salary.

From Mrs. T. G. of Pittsburgh, Pa.: "I'm a widow receiving Social Security since last March. I would like to know if I marry again, would the man receive one-half as much in payments as I get? He isn't receiving Social Security now. Or, would I lose my payments altogether?"

If you're collecting widow's payments based on the Social Security record of your former husband, your payments would have to be stopped if you remarry. If your payments are based on your own work under Social Security, you could continue to receive them. Your husband, however, couldn't receive payments based on your Social Security record.

From Mrs. B. T. T. of Parsons, Kan.: "Several years ago when my husband died I received a lump sum Social Security payment of $239. Will I be eligible for his Social Security when I reach 62? Also, do I receive a per cent of his and my own? I have worked 12 years under Social Security."

The lump sum of $239 doesn't prevent you from collecting monthly payments at 62 based on your husband's Social Security record. You'll receive a percentage of what he'd collected had he lived to do so, or your own payments, whichever is larger.

(Questions on Social Security problems may be addressed to "Social Security," in care of The Pontiac Press. Questions will be answered by mail from the Pontiac office of the Social Security Administration. There is no charge for this service.)



A Decorated Nursery or Feeding Tray

$2.95 No Fed. Tax

FOR THE "LITTLE PRINCE" OR THE "LITTLE PRINCESS"

For Baby Girls . . . Blue on Pink
Our "Animal Fair" Design
For Baby Boys . . . Pink on Blue
Our "Circus Train" Motif
9x12-Inch Washable Enamel Tray for Baby's meals, bath needs, quick change equipment, dresser.

Connolly's JEWELERS
16 W. Huron St., Pontiac FE 2-0294



Glenn H. Griffin

Sparks-Griffin
FUNERAL HOME
"Thoughtful Service"
42 Williams St. Phone FE 2-5841
24-Hour Ambulance Service

Happy day! We're WATER-REPELLENT again!



LICENSED Lustre-Sheen PROCESS quality controlled cleaning

Making rainwear like new ...giving soil and stain resistance to regular topcoats and suits...our exclusive Lustre-Sheen water-repellency process! Rain coming...call today!

5 Shirts Laundered 1.13
Cash and Carry

Get Holden Stamps With Each Purchase

GRESHAM CLEANERS and SHIRT LAUNDRY
605 Oakland Ave.
Branch 5 Oakhill FE 4-2579
Open Monday thru Saturday 7 A. M. - 6 P. M.

NOTICE of CHANGE OF LOCATION
Natural Health Food
(Formerly Wayne St.)
NOW
8 MT. CLEMENS
Just 50 Feet Off N. Saginaw FE 4-4601

Are you missing the convenience of
H. H. Smith Oil Co.
Keep Filled Service for your oil tank?

● No danger of running out of oil with *this* service. When you sign up for our Shell Heating Oil *Certified Comfort* plan, we refill automatically.

We chart the temperature degrees every day. This tells us how much heating oil your burner is using—and when your oil tank needs a refill. Courteous drivers call, fill your tank, give you a metered slip showing the exact gallons delivered. This is *modern* heating at its very best.

CERTIFIED COMFORT SHELL HEATING OIL

Brings Sunshine Inside

Call us today for Shell Heating Oil Certified Comfort

H. H. Smith Oil Co.
590 S. Paddock St. FE 2-8343
Call Us for More Information Now



PLANNING to Buy or Build in the Spring?

We invite you to come in now and counsel with one of our friendly experienced represenatives who specialize in home loans. Talk it over in private. We have many house plans available for your study.
At no cost or obligation to you our counselors can advise you on the size and type of home you can build within your budget.
We invite you to come in today . . . our specialty is home loans.

We Purchase Land Contracts

CURRENT 3% RATE ON SAVINGS

All Savings Accounts Insured Up to $10,000 by an Agency of the U. S. Gov't

Pontiac Federal Savings
HOME OFFICE: 761 W. Huron
ROCHESTER BRANCH 407 Main Street
DOWNTOWN BRANCH 16 E. Lawrence St.

THE PONTIAC PRESS

HAROLD A. FITZGERALD
President and Publisher

Editorial Page

SATURDAY, JANUARY 18, 1958

MEMBER OF THE ASSOCIATED PRESS

It Seems to Me . . .

Older Generation Has Reason to Believe in Our Teenagers

One of my critics chides me gently for reproducing the words in an advertisement of the new French film, "And God Created Woman."

These phrases were about the frankest proclamation of an all-out sex movie that have appeared. From the sheltered asylum of this chaste and mid-Victorian desk, it was shocking and I wanted you to learn the latest and know what was what.

★ ★ ★

No one profits by playing the unimaginative role of the ostrich. The critic said it sounded as though the paragraph was "glorifying sin," and she (it was a lady) feared the teenagers would interpret it as such. Well, sir, for the sake of the record, I'm like Calvin Coolidge's preacher and Calvin Coolidge when it comes to sin.

I'm against it.

★ ★ ★

While we all might condone a little, teensy weensy "sin" such as ringing a neighbor's doorbell occasionally, and then running like everything, or even snuggling timidly up to a gorgeous red head in the last dance, but we all stand against a desecration of principles.

★ ★ ★

I have an even greater confidence and belief in the teenagers than the average and I am confident they won't misunderstand. It's a shame that 99.999 should be smeared and besplattered by the shameless few that won't behave. Teenagers are often the victims of parental defections, for which they aren't rightly accountable, anyway.

★ ★ ★

Shocking vandalism such as that at the Longfellow School must be stopped and drastic steps taken to protect property and the rights of society. The offenders should be properly punished and a bill presented to the parents and collected, even though the school system has to accept interest bearing notes for part of the amount. Let's clamp down on ALL AGES that defy law and order.

★ ★ ★

But that doesn't mean the whole teenage group should be classified with the tiny percentage of bums and tramps. "Not by the hair of your chiny, chin chin."

Nearly everyone believes in young people. We believe in their innate decency. We believe they're more honest than some of the sanctimonious generations that begot them. And they're clean. Their morals are high. Hence, it would pain me mightily to write anything that let them think I was "glorifying sin."

★ ★ ★

Heaven forbid.

It has been my good fortune and privilege to know a whole host of teenagers here at The PRESS. They've worked here by the hundreds over the past 40 years and have earned complete respect, confidence and affection.

★ ★ ★

The teenagers themselves can help acquit their generation of a few charges they don't deserve by more skillful and adroit treatment of the few. Their own attitudes towards the "delinquents" encourage or discourage further manifestations.

★ ★ ★

If young people smile and cheer at deprivations, then they're smeared with a bit of the guilt themselves; and this doesn't mean they must become tattletales. Most codes thumb down the tattler. But they do have an opportunity in their own ranks to exert an influence for good by refusing to "admire" the lawless and being "impressed" by the misguided pop-offs.

★ ★ ★

That grand young generation that is coming along now should become a valuable ally of ours. They ought not to be satisfied with sitting passively on the sidelines. They can help America a lot more than they know by adopting the right attitude in their relationships with the marginal exhibitionists. They come in direct personal contact with the trouble makers while adults must work from a distance.

Me glorify sin?

No, please no.

Me harm teenagers?

Never.

And in Conclusion . . . . . .

Jottings from the well thumbed notebook of your peripatetic reporter:

★ ★ ★

We pay our President $150,000 a year plus an expense account. The King of Arabia gets 300 million; the President of West Germany gets $12,000; Sweden doles out $700,000 to Gustav; and Queen Elizabeth draws nearly three million. Me? I'd rather be President of the Pontiac Press at $4.80 . . . . . The high school marching band in Corvallis, Oregon, got confused between halves and put the "O" at the wrong end of "Hello" . . . . . There are 4,000 U. S. students studying Russian and ten million young Russians studying English.

★ ★ ★

Overheard at the Proving Ground: "My neighbor's teenager drives so fast his new car has two wheels he hasn't even used." . . . . . Who knows a husband and wife that can sing like VICTOR and MARY LINDQUIST? And purely aside from singing, that girl MARY—wheeeeeee! . . . . . And if you want a husband and wife that never find life boring, humdrum or tedious, let me present Mr. and Mrs. STUART E. WHITFIELD.

★ ★ ★

The Fontainebleau, perhaps Florida's gaudiest hotel, grossed 17 million one year and now plans to add 350 rooms and a ballroom seating 5,000 . . . . . Detroit is rather generally credited with starting the United Fund idea in America. We cheerfully admit they're second, but Pontiac is first. Several people were involved, but I give the bulk of the credit to A. C. Girard . . . . . .

★ ★ ★

BOB SWANSON, MSUO architect on the WILSON property, tells me Vice President D. B. VARNER'S estimate of 20,000 students at the local institution is considerably under his own figure, if you will project ahead to 1980 . . . . . Little Known Facts About Well Known People: When Mrs. ROBERT CRITCHFIELD plays Ave Maria or The Lord's Prayer on organ, everyone sits up straight and listens for all he's worth . . . . . There are 64 quiz shows on television and radio and if 60 were tossed in the ash can tomorrow, this would be a better world . . . . . The Department of Cheers and Jeers: The C's—POLLY BERGEN and her ole pappy singing that duet last Sunday on TV; the J'S—Adults who forget they were once teenagers.

—HAROLD A. FITZGERALD

THE PONTIAC PRESS

Published by THE PONTIAC PRESS Company
48 W Huron St. Pontiac 12, Michigan
Trade Mark Daily Except Sunday

RUSSELL BARRETT, Executive Vice President and Advertising Director
JOHN A RILEY, Assistant Advertising Manager
HOWARD H FITZGERALD II, Vice President and Business Manager
EARL M. TREADWELL, Circulation Manager
JOHN W. FITZGERALD, Secretary and Editor
G. MARSHALL JORDAN, Local Advertising Manager
ROBERT B. TAEB, Managing Editor
GEORGE C INMAN, Classified Manager

Entered at Post Office, Pontiac, as second class matter

The Associated Press is entitled exclusively to the use for republication of all local news printed in this newspaper as well as all AP news dispatches

THE PONTIAC PRESS is delivered by carrier for 40 cents a week where carrier service is not available by mail in Oakland, Genesee, Livingston, Macomb, Lapeer and Washtenaw Counties it is $12.00 a year; elsewhere in Michigan and all other places in the United States $20.00 a year. All mail subscriptions payable in advance. Phone Pontiac FE 2-8181.

MEMBER OF AUDIT BUREAU OF CIRCULATIONS

The POWER of FAITH

by Howard Brodie



Bullwhackers, miners, cowboys and Indians of early Montana called him Brother Van. The Reverend W. W. Van Orsdel rode thousands of miles bringing help, cheer and religion. He was one of 15 volunteers to enter hostile Indian territory to aid attacked settlers. At one service he inspired a holdup man to take up the collection. He preached to Indians who honored him with a buffalo hunt. Throughout Montana, the guest room was called Brother Van's room. The great Western artist, Charles Russell, wrote, "I have met you . . . Brother Van sometimes in lonely places but you were never lonesome or alone, for a Man with scarred hands and feet stood beside you and near Him there is no hate so all who met loved you."

Days of All Faiths

Week Stresses Faith in Daily Life

By DR. HOWARD V. HARPER

In a highly aggressive, competitive culture such as ours there is often a wide gap between Christian preaching and Christian practice. This is the problem on which Church and Economic Life Week concentrates. Each year since 1949 this Week has been sponsored by the Department of Church and Economic Life of the National Council of Churches.

★ ★ ★

Always beginning on the third Sunday in January, the Week's purpose is to hold before church people their individual responsibility for building Christian principles into all the economic relations and decisions in which they are personally involved.

This year's theme is "Faith and Daily Work: The Task of the Christian Layman," the point being that if Christian principles are to be applied to our business life it will have to be the layman, not the clergyman, who applies them. For it is the layman, not the clergyman, who "slugs it out" every day on the business front.

It is almost exclusively through the layman that the church makes contact with the world of daily work. The ordained minister may interest himself in his people's business lives, he may make calls on men in their offices or stores or factories, but the relationships he thus develops are not the normal ones of the workaday world. Even the most interested and devoted clergyman is at best on the outer edge of this part of his people's lives.

★ ★ ★

Only the layman is in the middle of it, and therefore only the layman can really translate Christianity into the idiom of the business world.

The task for the clergyman and the church is not to perform this ministry for the layman, but rather to teach him how to perform it himself. To this end, the National Council Department makes suggestions and offers helps.

SIMPLE MAN

Some people don't seem to realize it, but you don't have to have a college degree to be a Christian. Nobody would deny that a man ought to be able "to give a reason for the faith that is in him," but from the time of the Apostles right down to now simple goodness has been more effective than intellectual power in the matter of producing saints.

St. Wulfstan, an 11th-century Englishman, was not very smart, but he was one of God's great men. He was just another of the many proofs that if you are talking about the love of God for sinful man, you don't have to do it in deep theological language. It is recorded of Jesus Himself, "the common people heard Him gladly." That was the way it was with Wulfstan.

(Copyright 1958)

The Country Parson



"The lazy man got that way by long hours of practicing doing nothing."

Dr. William Brady's Mailbag:

Reader Shoots Barrage at 'Harping' Health Talk

"I suggest that until you have experienced menstruation and you quit harping that these ordeals are just "normal functions" —childbirth is a normal function, but mothers and babies have been known to die . . . or haven't you heard? (Mrs. E. B. R.)"



DR. BRADY

Answer — Ouch! For the pamphlet on menstruation—Hygiene for Girls and Health for Women, or for the pamphlet on change of life — The Menopause, or for the pamphlet on Tumor and Displacement, or for the pamphlet Leukorrhea, send stamped, self-addressed enveloope. For any two pamphlets in addition, inclose 25c. I hope some women regard menstruation and menopause as normal functions.

"We enjoy reading your column and get lots of help from it. We hope our paper continues to print it every day. Our dentist got us started eating natural, unrefined foods. We use wheat, cracked for cereal or ground in old coffee grinder for flour . . . we have needed the doctor only twice in six years . . . (Mrs. B. L.)"

Answer — My compliments to your dentist. If he (or she) will accept it, I'd like to send your dentist and you, with my compliments, the 23 volumette Pocket Cyclopedia of Health, boxed and delivered — regularly it costs $7.50.

"I am 16 and have 4 bunions, one inside and one on the outer side of each foot . . . chiropodist X-rayed . . . have to wear inlays in my size 6 shoes, very difficult in school. Should I go to —— Clinic? (Miss J. F.)"

Answer — Obviously you are misinformed. Bunion is not a growth, but a partial dislocation of the great toe joint with enlargement of the metatarsal bone and, usually, inflamation of infection of the bursa or fibrous tissue which covers the joint. The condition is caused by freak shoes that force the toes to turn outward and cramp the forefoot too narrowly.

Send 25c and stamped, self-addressed envelope for booklet Care of the Feet. When you need medical or surgical advice or treatment, select a doctor who practices under his or her own name."

Signed letters, not more than one page or 100 words long pertaining to personal health and hygiene, not disease, diagnosis, or treatment, will be answered by Dr. William Brady, if a stamped self-addressed envelope is sent to The Pontiac Press, Pontiac, Michigan.

(Copyright, 1958)

Case Records of a Psychologist:

Modern Religion Employs Science

Father Hodik is typical of the modern leaders of all churches. For religion and science are allies; not foes. And our alert clergymen are usually the best exponents of practical the grass roots level. They psychology and psychiatry at know happy homes must have spiritual idealism supported by medico-psychological facts.

By DR. GEORGE W. CRANE

Case X-306: Father Rudolph Hodik is the beloved "Family Rosary Priest" of Wisconsin.

Whenever I have a speech at Green Bay or its vicinity, Father Hodik comes in to have dinner with Mrs. Crane and me.



DR. CRANE

He is a benificent influence upon his entire parish and is a great exponent of the "Compliment Club."

But he also represents the latest trend among clergymen of all faiths. For he realizes that basic psychological and medical facts must be combined with the spiritual to produce a happy marriage.

"Dr. Crane," he informed me at our last meeting, "I often give the new brides a plain white envelope into which I have placed some of your booklets.

"For example, I try to include the 'Tests for Husbands & Wives' as well as the 'Sex Problems in Marriage' booklets."

RELIGION USES SCIENCE

A generation ago many atheists tried to prove that religion and science were hostile to each other.

That is definitely not the case. The more we learn of science, the more the Bible truths are being supported.

And the best leaders of our churches take full advantage of all the latest scientific helps to happy homes.

★ ★ ★

Clergymen are usually the best local Applied Psychologists. They do the bulk of the Marriage Counseling in the average community.

They try to patch up domestic feuds. They are always on call to help salvage juvenile delinquents.

We'd have few juvenile delinquents if parents would bring their children up in the wise precepts of the churches. But clergymen also step into the picture after teen-agers get into trouble and then valiantly try to salvage those kids.

PSYCHOLOGY GOES TO CHURCH

Chapter 18 of my college textbook is entitled "Psychology Goes to Church."

Therein I show how clergymen are doing the best job of all professional men in actually applying psychology and psychiatry at the grass roots level.

★ ★ ★

That chapter was also voted the preference of the students in a leading Michigan College. In fact, 90 per cent of the students picked it as their FIRST choice out of the 20 chapters in the textbook.

So we can feel more reassured concerning modern youth. They are interested in religion and morality They are idealists.

If our older adult generation would set a better example and furnish them the frank scientific answers to their crucial questions, they'd seldom get into trouble.

But the prudery of the past generations still causes millions of boys and girls to be given the "run around" when they want scientific facts.

Clergymen, however, are taking the lead in conducting marriage clinics and hygiene forums for teen-agers.

★ ★ ★

Over 1,500 clergymen each year write to me via this clinical column and hundreds of them order the medico - psychological booklets in quantity for use in their personal counseling with parishioners.



So what Father Hodik does with his newlyweds, is becoming standard practice on the part of our farsighted clergymen of America. They prevent the onset of divorce by offering newlyweds the true scientific facts.

Send for the "Tests for Husbands & Wives," enclosing a stamped return envelope, plus 20 cents (non-profit).

They are helpful to older married folks, as well as to newlyweds. Pass them around among your neighbors and church groups.

Always write to Dr. George W. Crane in care of The Pontiac Press, Pontiac, Michigan, enclosing a long 3c stamped, self-addressed envelope and 20c to cover typing and printing costs, when you send for his psychological charts and pamphlets.

(Copyright, 1958)

Voice of the People

Readers Protest Against Sarah Churchill's Actions

I'm so angry over Sarah Churchill's deplorable actions and remarks about our wonderful country, and if she hates Americans so much, why doesn't she go back to England and insult people there? She doesn't mind taking our good money, does she?

★ ★ ★

Her father doesn't abide by the rules either, as the article in last night's paper said he didn't stop smoking his big cigar when the sign at the airport said "No Smoking." Who do they think they are?

★ ★ ★

England cries for help every time she's in trouble and we help them and then they criticize us if we don't do things their way. Also, they don't pay what they owe us and tell us flatly they won't pay. Everyone I talk to says Sarah Churchill should be sent back to England. We wouldn't watch her TV performance if she were the only thing on TV. She wouldn't get away with such remarks in Russia or any other foreign country. How much must the American people take? There wouldn't be an England without the help of United States.

Mrs. E. G. Kuechle

Oxbow Lake

What's wrong with the powers that be in this country that they allow drunken aliens to get by with making such remarks about America and Americans, as Sarah Churchill did?

Not only do they go unpunished but are allowed to perform on TV and make a nice chunk of good American money. They don't find anything wrong with that, do they?

I'm for throwing her and all other undesirables out of the country.

Maude Lowe

Scott Lake

'Fishermen Aren't Always to Blame'

In answer to the article about careless fishermen, it isn't always the fault of the fisherman. I live at Scott Lake and have a fish shanty. Sunday I moved my shanty and placed two old Christmas trees in the hole. Upon coming out of my shanty later in the afternoon, I looked over where the shanty had been and found someone had removed the two trees I'd put there. Something should be done to people or children who remove markers indicating the opening in the ice. What protection does the conscientious fisherman have under these conditions? I immediately again placed brush in the abandoned hole.

Hugo Harnack

THOUGHTS FOR TODAY

When Jesus heard it, he marveled, and said unto them that followed, Verily I say unto you, I have not found so great faith, no, not in Israel.—Matthew 8:10.

Say Motorist Responsible for Higher Operating Costs

By DAVID J. WILKIE
AP Automotive Editor

DETROIT (AP)—If it costs more to maintain an automobile today than it did a decade ago the motorist fairly may accept much of the responsibility.

This is the view of industry experts summarizing engineering and design advances in motor vehicles during recent years. The subject was discussed informally by some engineers this week for the annual convention of the Society of Automotive Engineers.

Generally they held that the car owner is demanding more of everything in the way of comfort, ease of driving and power-operated accessories. All these advances usually are demanded after long argument about the initial cost of the car.

And, the experts explain, most of them consume power that otherwise might be transmitted to the rear wheels of the car. That means fuel mileage has gone down as new accessories have been developed.

Probably the miles per gallon average would be much lower than it is today but for the unceasing effort to squeeze more out of it through improved carburetion and combustion.

★ ★ ★

There is little basis of comparison in the smooth handling and riding features of today's cars with those of 10 years ago. In many instances horsepower has been doubled, but many power-operated accessories have been developed in that time.

Some petroleum industry experts said this week that use of the larger, higher-speed engines had brought a decline of about 2½ miles per gallon in fuel economy.

They said, too, that air conditioning equipment in some instances cuts as much as 10 per cent from the potential fuel economy.

Car owners have been complaining about fuel mileage almost as long as they have been driving. However, with automatic transmissions, power brakes and power steering, and the numerous other convenience accessories, they get more out of a gallon than ever before.

Few owners with these major accessories now in their cars would trade them for three or four extra miles per gallon of fuel.

The car and petroleum industry experts have demonstrated that factors other than accessories also contribute to poor fuel mileage. Incomplete combustion that sends a lot of unused hydrocarbons out of the exhaust pipe is a major technical factor.

It is one also that is occupying a great deal of research time both in the automobile and the petroleum industries.

Chapter 15 of Agatha Christie's 'Eyewitness to Death'

The Story So Far: A blind in a train passing hers snaps up and respetable Mrs. McGilliguddy, on a prosaic trip to visit her friend Miss Marple, fluttery old lady with a shrewd brain and a gift for solving crimes, sees a man strangling a woman. After several trips over Mrs. McGilliguddy's route Miss Marple figures the body must have been thrown out as the train passed the neglected park of Rutherford Hall, built by Mr. Crackenthorpe, rich manufacturer. She asks Lucy Eyelesbarrow, brilliant young woman who has made for herself a unique profession —taking temporary charge of households and running them like magic—to get herself employed at Rutherford Hall. Emma, Crackenthorpe's daughter, engages her, and Miss Marple is installed in the neighborhood, posing as Lucy's aunt. On pretense of playing golf Lucy searches for the body and finds a piece of fur on a bush below the railroad tracks. In a barn Lucy pries open a sarcophagus and finds the body of a murdered woman. Mr. Wimborne, Crackenthorpe's attorney, tells Emma the murdered woman is thought to have come from London and was probably a foreigner. Emma asks if she was French.

Inspector Craddock was very pleasant and friendly.

"Sit down, Mr. Crackenthorpe. I understand you have just come back from the Balearics? You live out there?"

"Have done for the last six years. In Iviza. Suits me better than this dreary country."

"You get a good deal more sunshine than we do, I expect," said Inspector Craddock agreeably. "You were home not so very long ago, I understand — for Christmas, to be exact. What made it necessary for you to come back again so soon?"

Cedric grinned.

"Got a wire from Emma—my sister. We've never had a murder on the premises before. Didn't want to miss anything—so along I came."

"You are interested in criminology?"

"Oh, we needn't put it in such highbrow terms! I just like murders — Whodunnits and all that! With a Whodunnit parked right on the family doorstep, it seemed the chance of a lifetime. Besides I thought poor old Em might need a spot of help — managing the old man and the police and all the rest of it."

★ ★ ★

"I see. It appealed to your sporting instincts and also to your family feelings. I've no doubt your sister will be very grateful to you — although her two other brothers have also come to be with her."

"But not to cheer and comfort," Cedric told him. "Harold is terrifically put out. It's not at all the thing for a city magnate to be mixed up with the murder of a questionable female."

Craddock's eyebrows rose gently.

"Was she — a questionable female?"

"Well, you're the authority on that point. Going by the facts, it seemed to me likely."

"I thought perhaps you might have been able to make a guess at who she was?"

"Come now, Inspector, you already know — or your colleagues will tell you, that I haven't been able to identify her."

"I said a guess, Mr. Crackenthorpe. You might never have seen the woman before — but you might have been able to make a guess at who she was — or who she might have been?"

Cedric shook his head.

"You're barking up the wrong tree. I've absolutely no idea. You're suggesting, I suppose, that she may have come to the Long Barn to keep an assignation with one of us? But we none of us live here — the only people in the house were a woman and an old man. You don't seriously believe that she came here to keep a date with my revered Pop?"

★ ★ ★

"Our point is — Inspector Bacon agrees with me — that the woman may once have had some association with this house. It may have been a considerable number of years ago. Cast your mind back, Mr. Crackenthorpe —"

Cedric thought a moment or two, then shook his head.

"We've had foreign help from time to time, like most people, but I can't think of any likely possibility. Better ask the others — they'd know more than I would."

"We shall do that, of course."

Craddock leaned back in his chair and went on:

"As you have heard at the inquest, the medical evidence cannot fix the time of death very accurately. Longer than two weeks, less than four — which brings it somewhere around Christmas time. You have told me you came home for Christmas. When did you arrive in England and when did you leave?"

Cedric reflected.

"Let me see . . . I flew. Got here on the Saturday before Christmas — that would be the 21st."

★ ★ ★

"You flew straight from Majorca?"

"Yes. Left at five in the morning and got here midday."

"And you left?"

"I flew back on the following Friday, the 27th."

"Thank you."

Cedric grinned.

"Leaves me well within the limit, unfortunately. But really, Inspector, strangling young women is not my favorite form of Christmas fun."

"I hope not, Mr. Crackenthorpe."

★ ★ ★

Inspector Bacon merely looked disapproving.

"There would be a remarkable absence of peace and goodwill about such an action, don't you agree?"

Cedric addressed this question to Inspector Bacon who merely grunted. Inspector Craddock said politely:

"Well, thank you, Mr. Crackenthorpe. That will be all."

"And what do you think of him?" Craddock asked as Cedric shut the door behind him.

Bacon grunted again.

"Cocky enough for anything," he said. "I don't care for the type, myself. A loose living lot, these artists, and very likely to be mixed up with a disreputable class of woman."

Craddock smiled.

"I don't like the way he dresses, either," went on Bacon. "No respect — going to an inquest like that. Dirtiest pair of trousers I've seen in a long while. And did you see his tie? Looked as though it was made of colored string. If you ask me, he's the kind that would easily strangle a woman and make no bones about it."

"Well, he didn't strangle this one — if he didn't leave Majorca until the 21st. And that's a thing we can verify easily enough."

★ ★ ★

Bacon threw him a sharp glance.

"I notice that you're not tipping your hand yet about the actual date of the crime."

"No, we'll keep that dark for the present. I always like to have something up my sleeve in the early stages."

Bacon nodded in full agreement.

"Spring it on 'em when the time comes," he said. "That's the best plan."

"And now," said Craddock, "we'll see what our correct City gentleman has to say about it all."

Harold Crackenthorpe, thin lipped, had very little to say about it. It was most distasteful — a very unfortunate incident. The newspapers, he was afraid — Reporters, he understood, had already been asking for interviews — All that sort of thing . . . Most regrettable . . .

★ ★ ★

Harold's staccato unfinished sentences ended. He leaned back in his chair with the expression of a man confronted with a very bad smell.

The Inspector's probing produced no result. No, he had no idea who the woman was or could be. Yes, he had been at Rutherford Hall for Christmas. He had been unable to come down until Christmas Eve but had stayed on over the following weekend.

"That's that, then," said Inspector Craddock, without pressing his questions further. He had already made up his mind that Harold Crackenthorpe was not going to be helpful.

He passed on to Alfred, who came into the room with a nonchalance that seemed just a trifle overdone.

★ ★ ★

Craddock looked at Alfred Crackenthorpe with a faint feeling of recognition. Surely he had seen this particular member of the family somewhere before? — Or had it been his picture in the paper? There was something discreditable attached to the memory. He asked Alfred his occupation and Alfred's answer was vague.

"I'm in insurance at the moment. Until recently I've been interested in putting a new type of talking machine on the market. Quite revolutionary. I did very well out of that as a matter of fact."

Inspector Craddock looked appreciative — and no one could have had the least idea that he was noticing the superficially smart appearance of Alfred's suit and gauging correctly the low price it had cost. Cedric's clothes had been disreputable, almost threadbare, but they had been originally of good cut and excellent material. Here there was a cheap smartness that told its own tale. Craddock passed pleasantly on to his routine questions. Alfred seemed interested — even slightly amused.

★ ★ ★

"It's quite an idea, that the women might once have had a job here. Not as a lady's maid; I doubt if my sister has ever had such a thing. I don't think anyone has nowadays. But of course there is a good deal of foreign domestic labor floating about. We've had Poles — and a temperamental German or two. As Emma definitely didn't recognize the woman, I think that washes your idea out, Inspector. Emma's got a very good memory for a face. No, if the woman came from London — What gives you the idea she came from London by the way?"

He slipped the question in quite casually, but his eyes were sharp and interested.

Inspector Craddock smiled and shook his head.

Alfred looked at him keenly.

★ ★ ★

"Not telling, eh? Return ticket in her coat pocket, perhaps, is that it?"

"It could be, Mr. Crackenthorpe."

"Well, granting she came from London, perhaps the chap she came to meet had the idea that the Long Barn would be a nice place to do a quiet murder. He knows the set up here, evidently. I should go looking for him if I were you, Inspector."

"We are," said Inspector Craddock, and made the two little words sound quiet and confident.

He thanked Alfred and dismissed him.

"You know," he said to Bacon, "Ive seen that chap before . . ."

Inspector Bacon gave his verdict.

"Sharp customer," he said. "So sharp that he cuts himself sometimes—"



"Women rather fall for Cedric."

★ ★ ★

"I don't suppose you want to see me," said Bryan Eastly apologetically, coming into the room and hesitating by the door. "I don't exactly belong to the family—"

"Let me see, you are Mr. Bryan Eastly, the husband of Miss Edith Crackenthorpe, who died five years ago?"

"That's right."

"Well, it's very kind of you, Mr. Eastley, especially if you know something that you think could assist us in some way?"

"But I don't. Wish I did. Whole thing seems so ruddy peculiar, doesn't it. Coming along and meeting some fellow in that draughty old barn in the middle of winter. Wouldn't be my cup of tea!"

★ ★ ★

"It is certainly very perplexing," Inspector Craddock agreed. "Is it true that she was a foreigner? Word seems to have got round to that effect."

"Does that fact suggest anything to you?" The Inspector looked at him sharply, but Bryan seemed amiably vacuous.

"No, it doesn't as a matter of fact."

"Maybe she was French," said Inspector Bacon, with dark suspicion.

Bryan was roused to slight animation. A look of interest came into his blue eyes, and he tugged at his big mustache.

"Really? Gay Paree. He shook his head. "On the whole it seems to make it even more unlikely doesn't it? Messing about in the barn, I mean. You haven't had any other sarcophagus murders, have you? One of these fellows with an urge — or a complex? Thinks he's Caligula or someone like that?"

Inspector Craddock did not even trouble to reject this speculation. Instead he asked in a casual manner.

"Nobody in the family got any French connections, or — or — relationships that you know of?"

Bryan said that the Crackenthorpes weren't a very gay lot.

"Harold's respectably married," he said. "Fishfaced woman, some impoerished peer's daughter. Don't think Alfred cares about women much — spends his life going in for shady deals which usually go wrong in the end. I daresay Cedric's got a few Spanish senoritas jumping through hoops for him in Ivisa. Women rather fall for Cedric. Doesn't always shave and looks as though he never washes. Don't see why that should be attractive to women, but apparently it is — I say, I'm not being very helpful, am I?"

He grinned at them.

"Better get young Alexander on the job. He and James Stoddart-West are out hunting for clues in a big way. Bet they turn up something."

Inspector Craddock said he hoped they would. Then he thanked Bryan Eastley and said he would like to speak to Miss Emma Crackenthorpe.

Inspector Craddock looked with more attention at Emma Crackenthorpe than he had done previously. He was still wondering about the expression that he had surprised on her face before lunch.

★ ★ ★

A quiet woman. Not stupid. Not brilliant either. One of those comfortabl pleasant women whom men were inclined to take for granted, and had the art of making a house into a home, giving it an atmosphere of restfulness and quiet harmony. Such, he thought, was Emma Crackenthorpe.

Women such as this were often underrated. Behind their quiet exterior they had force of character, they were to be reckoned with. Perhaps, Craddock thought, the clue to the mystery of the dead woman in the sarcophagus was hidden away in the recesses of Emma's mind.

Whilst these thoughts were passing through his head, Craddock was asking various unimportant questions.

"I don't suppose there is much that you haven't already told Inspector Bacon," he said. "So I needn't worry you with many questions."

"Please ask me aything you like."

★ ★ ★

"As Mr. Wimborne told you, we have reached the conclusion that the dead woman was not a native of these parts. That may be a relief to you — Mr. Wimborne seemed to think it would be — but it makes it really more difficult for us. She's less easily identified."

"But didn't she have anything—a handbag? Papers?"

Craddock shook his head.

"No handbag, nothing in her pockets."

"You've no idea of her name—of where she came from—anything at all"

Craddock thought to himself: She wants to know—she's very anxious to know—who the woman is. Has she felt list that all along, I wonder? Bacon didn't give me that impression — and he's a shrewd man . . .

"We know nothing about her," he said. "That's why we hoped one of you could help us. Are you sure you can't? Even if you didn't recognize her—can you think of anyone she might be?"

"I've absolutely no idea," she said.

★ ★ ★

Imperceptibly, Inspector Craddock's manner changed. It was hardly noticeable except as a slight hardness in his voice.

"When Mr. Wimborne told you that the woman was a foreigner, why did you assume that she was French?"

Emma was not disconcerted. Her eyebrows rose slightly.

"Did I? Yes, I believe I did. I don't really know why—except that one always tends to think foreigners are French until one finds out what nationality they really are. Most foreigners in this country are French aren't they?"

★ ★ ★

"Oh, I really wouldn't say that was so, Miss Crackenthorpe. Not nowadays. We have so many nationalities over here, Italians, Germans, Austrians, all the Scandinavian countries—"

"Yes, I suppose you're right."

"You didn't have some special reason for thinking that this woman was likely to be French."

She didn't hurry to deny it. She just thought a moment and then shook her head almost regretfully.

"No," she said. "I really don't think so."

Her glance met his placidly, without flinching.

★ ★ ★

Craddock looked towards Inspector Bacon. The latter leaned forward and presented a small enamel powder compact.

"Do you recognize this, Miss Crackenthorpe?"

She took it and examined it.

"No. It's certainly not mine.

"You've no idea to whom it belonged?"

"No."

"Then I don't think we need worry you any more — for the present."

"Thank you."

She smiled briefly at them, got up and left the room. Again he may have imagined it, but Craddock thought she moved rather quickly, as though a certain relief hurried her.

"Think she knows anything?" asked Bacon.

Inspector Craddock said ruefully:

"At a certain stage one is inclined to think everyone knows a little more than they are willing to tell you."

★ ★ ★

"They usually do, too," said Bacon out of the depth of his experience. "Only," he added, "it quite often isn't anything to do with the business in hand. It's some family peccadillo or some silly scrape that people are afraid is going to be dragged into the opening."

"Yes, I know. Well, at least—"

But whatever Inspector Craddock had been about to say never got said, for the door was flung open and old Mr. Crackenthorpe shuffled in in a high state of indignation.

"A pretty pass," he said. "Things have come to a pretty pass, when Scotland Yard comes down and doesn't have the courtesy to talk to the head of the family first! Who's the master of this house, I'd like to know? Answer me that? Who's master here"

"You are, of course, Mr. Crackenthorpe," said Craddock soothingly and rising as he spoke. "But we understood that you had already told Inspector Bacon all you knew, and that your health not being good, we must not make too many demands upon it. Mr. Quimper said—"

"I daresay—I daresay. I'm not a strong man . . . As for Dr. Quimper, he's a regular old woman—perfectly good doctor, understands my case—but inclined to wrap me up in cotton wool. Got a bee in his bonnet about food. Went on at me Christmas time when I had a bit of a turn—what did I eat when? who cooked it? who served it fuss, fuss, fuss!

"But though I may have indifferent health, Im well enough to give you all the help that's in my power. Murder in my own house—or at any rate in my own barn! Interesting building, that. Elizabethan. Local architect says not—but fellow doesn't know what he's talking about. Not a day later than 1580—but that's not what we're talking about. What do you want to know What's your present theory?"

★ ★ ★

"It's a little too early for theories, Mr. Crackenthorpe. We are still trying to find out who the woman was?"

"Foreigner, you say?"

"We think so."

"Enemy agent"

"Unlikely, I should say."

"You'd say—you'd say! They're everywhere, these people. Infiltrating! Why the Home Office lets them in beats me. Spying on industrial secrets, I'd bet. That's what she was doing."

"In Brackhampton?"

"Factories everywhere. One outside my own back gate."

Craddock shot an inquiring glance at Bacon who responded.

"Metal Boxes."

★ ★ ★

"How do you know that's what they're really making? Can't swallow all these fellows tell you. All right, if she wasn't a spy, who do you think she was? Think she was mixed up with one of my precious sons? It woud be Alfred, if so. Not Harold, he's too careful. And Cedric doesn't condescend to live in this country. All right, then, she was Alfred's bit of skirt. And some violent fellow followed her down here, thinking she was coming to meet him and did her in. How's that?"

Inspector Craddock said diplomatically that it was certainly a theory. But Mr. Alfred Crackenthorpe, he said, had not recognized her.

"Pah! Afraid, that's all! Alfred always was a coward. But he's a liar, remember, always was! Lie himself black in the face. None of my sons are any good. Crowd of vultures, waiting for me to die, that's their real occupation in life." He chuckled. "And they can wait. I won't die to oblige them! Well, if that's all I can do for you . . . I'm tired. Got to rest."

★ ★ ★

He shuffled out again.

"Alfred's bit of skirt?" said Bacon questioningly. "In my opinion the old man just made that up." He paused, hesitated. "I think, personally, Alfred's quite all right—perhaps a shifty customer in some ways—but not our present cup of tea. Mind you—I did just wonder about that Air Force chap."

"Bryan Eastley?"

"Yes. I've run into one or two of his type. They're what you might call adrift in the world—had danger and death and excitement too early in life. Now they find it tame. Tame and unsatisfactory. In a way, we've given them a raw deal. Though I don't really know what we could do about it. But there they are, all past and no future, so to speak. And they're the kind that don't mind taking chances—the ordinary fellow plays safe by instinct, it's not so much morality as prudence. But these fellows aren't afraid—playing safe isn't really in their vocabulary.

★ ★ ★

"If Eastley were mixed up with a woman and wanted to kill her—" He stopped threw out a hand hopelessly, "But why should he want to kill her? And if you do kill a woman, why plant her in your father-in-law's sarcophagus? No, if you ask me, none of this lot had anything to do with the murder. If they had, they wouldn't have gone to all the trouble of planting the body on their own backdoor step, so to speak."

Craddock agreed that that hardly made sense.

"Anything more you want to do here?"

Craddock said there wasn't.

Bacon suggested coming back to Brackhampton and having a cup of tea—but Inspector Craddock said that he was going to call on an old acquaintance.

Miss Marple, sitting erect against a background of china dogs and presents from Margate, smiled approvingly at Inspector Dermot Craddock.

"I'm so glad," she said, "that you have been assigned to the case. I hoped you would be."

"When I got your letter," said Craddock, "I took it straight to the A. C. As it happened he had just heard from the Brackhampton people calling us in. They seemed to think it wasn't a local crime. The A. C. was very interested in what I had to tell him about you. He'd heard about you, I gather, from my uncle."

"Dear Sir Henry," murmured Miss Marple affectionately.

(Continued)

Here IS a Credit Union for YOU!

Anyone may SAVE in this Credit Union. Savers for the past 3 years were PAID

4% DIVIDEND

Get the Details

Pontiac Co-op Federal Credit Union

40 E. Pike Street

DEWEY REFRIGERATION

"WE SERVICE 'EM"
"WE DON'T SELL 'EM"

Member of
PONTIAC-OAKLAND CO. REFRIGERATION ASSN.

FE 5-6247



One mishap we can't insure you against!

If you're caught violating the rules of the road, we can't pay your fines or restore your lost dignity. But we provide insurance protection against practically all other driving risks. If you're not sure you have all the car insurance you need – and the right kind – bring your policy in to us. We'll gladly review it for you. Without obligation, of course.

Austin-Norvell Agency, Inc.

"Insurance of All Kinds"

YOUR Independent Insurance AGENT "SERVES YOU FIRST"

FE 2-9221
70 West Lawrence

Reflections



J. L. VOORHEES

Habits Are Good, and Bad

Labor performed over many years etches a deep pattern into our way of life. A farmer rises early to do his chores; no matter where he is or what he does afterward he continues to rise early. A mother is alert all of her life waiting for that cry of alarm.



M. E. SIPLE

Railroad men keep a tight schedule. They had one job to do and did it for a lifetime; their habits are brittle. They will not change. A teacher never loses her love of teaching something to someone. I have never known a retired minister who didn't prepare a sermon—just in case ——. The person who has assiduously saved pennies also develops a habit—parsimony. He doesn't know how to play. Habit forbids it and he is miserable.

Be aware of HABIT! Change your pattern and live longer.

VOORHEES-SIPLE FUNERAL HOME

266 N. Perry Street Phone FE 2-8378



SERVICE AT ITS BEST

YOUR Independent Insurance AGENT "SERVES YOU FIRST"

The Insignia of Superior Service Sound Protection

DANIELS INSURANCE Agency

563 W. Huron St. Ph. FE 3-7111

M. E. "Mike" Daniels Evening Phone MI 6-2923

22nd ANNUAL MEETING

GMTC Employees Federal Credit Union

SATURDAY, JANUARY 18, 1958

at

St. Benedict's Hall, 40 S. Lynn St. at W. Huron St.
7:00 P. M.

BUSINESS MEETING

Annual Reports — Elections — Declaration of Annual Dividend

JANUARY BARGAIN JUBILEE

MONDAY thru THURSDAY – CASH & CARRY

Men's or Ladies' CLEANED PRESSED City Wide Pick-Up and Delivery

2-PIECE SUITS or CLOTH COATS Excluding Trim **$1.39**

What a value for fine quality cleaning! Each garment FrenchGlo finished, FREE! Bring them in early in the week . . . wear them cleaned, pressed, immaculate on the weekend.

JOIN OUR SILVER DOLLAR CLUB!

FRENCH-GLO
Tel-Huron Shopping Center
Franklin Shopping Center

1-HOUR VALET
FE 5-7934
MA 6-5684

Bring your cleaning while shopping at TEL-HURON

NO STIRRING!

Jelled Magic is *homogenized*. You just open the can and start right in on your paint job. Even more important—you escape the pitfalls of inadequate stirring. Homogenized Jelled Magic gives you a beautiful, smooth job *every time*. It's perfect for every room in your home—including kitchens and bathrooms.

OAKLAND FUEL & PAINT

436 Orchard Lake Ave. FE 5-6150

Free Parking Rear of Store

It's 'June in January' as Brides Claim Spotlight



MRS. MILTON J. VEVEREK

Married today in St. Michael Catholic Church were Sheila Jane Balz and Milton James Vaverek. Mr. and Mrs. Nicholas H. Balz are the bride's parents, and the bridegroom is the son of the Vincent Vavereks.

Sheila J. Balz Becomes Bride of Milton Vaverek

In a Nuptial High Mass at St. Michael Catholic Church, Sheila Jane Balz and Milton James Vaverek exchanged marriage vows today. The Rev. John J. Raymo, a cousin of the bride from Detroit, performed the double-ring ceremony at 11 a.m. before 400 guests.

Parents of the bride are Mr. and Mrs. Nicholas H. Balz of Marquette street. The bridegroom is the son of the Vincent Vavereks of Joslyn road.

★ ★ ★

The bride's gown of white peau de soie, with lace bodice and long pointed sleeves, featured insets of lace in the full skirt and a collar encrusted with rhinestones. A tiara of pearls and rhinestones held a fingertip-length veil. She carried a prayer book topped with a white orchid, stephanotis and ivy.

SISTER HAS PART

Matron of honor was the bride's sister, Mrs. Stuart Farner of Flint, and the honor maid was Kay Lazio of Denver, Colo. Bridesmaids were Dawn Farner of Flint; Annabelle Vaverek, sister of the bridegroom, and Mrs. James Demaki. Junior bridesmaid was Brigid Anne Farner.

★ ★ ★

Honor attendants and the junior bridesmaid were gowned in melon peau de soie sheaths with flared back. The dresses were of cocktail length, and they wore matching feather head pieces. Each carried a cascade arrangement of tangerine carnations.

The bridesmaids were gowned in leaf green peau de crystal and carried cascade arrangements of tangerine carnations.

BROTHER IS BEST MAN

As his brother's best man was Jerome Vaverek. Stuart Farner of Flint, George Muto, Robert Mountain and Mort Flanegan seated the guests.

★ ★ ★

For a wedding breakfast at Rotunda Inn, Mrs. Balz wore a silver gray brocaded satin costume suit with which she wore an orchid velvet hat with black accessories and a corsage of white cymbidium orchids. The bridegroom's mother chose a French blue crepe dress with black accessories and a cymbidium orchid corsage.

★ ★ ★

For traveling to New Orleans and Louisiana the new Mrs. Vaverek had selected a grey sheath wool dress with black accessories and an orchid from her bridal bouquet. The couple will live in Pontiac.

The bride attended Mercy College and the bridegroom attended University of Detroit.

'Sno-Ball' Scheduled for Jan. 31

Alpha Omega Unit Will Hold Dance at Elks Temple

Members of Alpha Omega Chapter of Beta Sigma Phi sorority have set Jan. 31 as the date for their annual winter dance, the "Sno-Ball," to be held at the Elks Temple.

Proceeds for the affair will go to benefit victims of blood disease at St. Joseph Mercy Hospital.

★ ★ ★

General chairman of committee for the dance is Mrs. Duane Chamberlain. Heading the decoration committee is Mrs. Donald DeVoe, assisted by Mrs. Ralph Marriott, Mrs. Vincent Schneider, Mrs. Murl Dodge and Mrs. Constance Benson.

Ticket distribution is being handled by Mrs. Kenneth Miller.

★ ★ ★

Additional committee heads are Mrs. Alvin Martin, publicity, assisted by Mrs. Robert Terry; patrons, Mrs. Michael Gollogly; orchestra committee, Mrs. George Pudduck; favors, Mrs. C. M. Beevers; and posters, Mrs. Milton Ott.

Julie Hutchins' Nuptials Tonight

Wearing a princess style bridal gown of ivory satin, Julie Virginia Hutchins will exchange wedding vows with James Stewart Hudson Jr. this evening at 8 o'clock. Performing the ceremony in Christ Church Cranbrook will be the Rev. John Wigle of Episcopal Church of the Advent.

The bride will be given away by her brother, Charles Sanborn Hutchins of Ann Arbor.

Miss Hutchins is the daughter of Mrs. Chauncey Sanborn Hutchins of West Long Lake road and the late Mr. Hutchins. The bridegroom is the son of Dr. and Mrs. J. Stewart Hudson of Grosse Pointe.

Julie's gown, featuring a round neckline and gored skirt, is fashioned with a cathedral train. She will wear a Dutch-style cap and veil brought from Brussels, Belgium, by her godparents, Dr. and Mrs. Harold A. Furlong. A petite bouquet of stephanotis and phalenopsis orchids will complete the bridal costume.

TO ATTEND BRIDE

Mrs. Charles Hutchins of Ann Arbor, sister-in-law of the bride, will act as matron of honor. Bridesmaids will include Mrs. Robert Rorick of Toledo, Ohio, Mrs. Arthur B. Hudson of Grosse Pointe and Mrs. John Evarts of Birmingham.

The attendants will be gowned in red velveteen sheath dresses featuring V necklines and three-quarter-length sleeves. Full back panels lined with white satin will enhance the cocktail-length gowns.

Junior bridesmaid Carolyn Bannow of Bloomfield Hills and flower maid Amy Nicholson of Royal Oak will wear floor-length red velveteen dresses with full skirts, puffed short sleeves and white satin collars with flat bows at the back and streamers to the floor.

The attendants will carry modified cascade bouquets of snowdrift chrysanthemums centered with red carnations. Each will wear a headpiece of ivy. The flower maid will carry a miniature of the attendants' bouquets.

BROTHER IS BEST MAN

Jeffrey Hudson will serve as his brother's best man. Guests are to be seated by John Antal, Thomas Nicholson, George Johnston, Robert Rorick, brother-in-law of the bridegroom and Arthur B. Hudson, brother of the bridegroom. Ringbearer will be Timothy Nicholson of Royal Oak.

★ ★ ★

For a reception at Orchard Lake Country Club, Mrs. Hutchins will wear a sage green satin cocktail-length gown featuring a sheath front and full back. The gown is fashioned with a sweetheart neckline, mink cuffs and three-quarter-length sleeves. Her hat will be of green leaves with a large rose on the back, and she will carry brown cymbidium orchids on her purse.

The bridegroom's mother, Mrs. Hudson, is to wear a charcoal gray lace gown featuring a round neckline, short sleeves, and a full waltz length skirt. She will wear a hat of pink flowers and carry pink camellias on her purse.

★ ★ ★

For traveling to New York City the bride has chosen a slate blue silk tweed dress and jacket with white linen collar and blue accessories. A slate blue feather hat and a phalenopsis orchid corsage will complete the ensemble. The couple will live at Sylvan Lake.



MRS. JAMES STEWART HUDSON JR.

Baldwin PTA Hears Program on Europe

Mrs. C. T. Forsman presented a European travelogue to members of Baldwin School PTA Thursday evening. She told briefly of each country and its peoples.

★ ★ ★

Mrs. William Travis, president, announced that a nominating committee will be elected next month and a money-making project is scheduled for Jan. 22.

★ ★ ★

Refreshments were served from a lace covered table accented with an arrangement of snapdragons and chrysanthemums.

Personal Items of Interest in Area

Mr. and Mrs. L. H. Cole of Ottawa drive who have been enjoying a visit in LaCanada, Calif., are expected home next week. They are visiting their son-in-law and daughter, Mr. and Mrs. Lynn O. Newcomb Jr.

★ ★ ★

The Doris road home of the W. W. Smiths will be the scene of a cocktail party and buffet dinner this evening in honor of Mr. Smith's 83rd birthday.

Guests from Detroit, Birmingham and Pontiac will attend the affair.

★ ★ ★

A vacationer in Miami, Fla., was Herman Kuhn of Keego Harbor, who visited his fiancee, Bertha M. Hunt of Miami, formerly of Pontiac. Following their marriage the two will live in Florida.

★ ★ ★

Following their Jan. 7 marriage in Beverly Hills, Calif., Mr. and Mrs. Richard L. Corbat came to Pontiac to spend a week with his parents, Mr. and Mrs. Louis D. Corbat of Vinewood avenue.

The new Mrs. Corbat is the former Anita Stubbs, daughter of Mr. and Mrs. Helmer Stubbs of Olympia, Wash. Currently the two are spending two days skiing in Aspen, Colo., prior to returning to their home in Playa Del Rey, Calif. He is a TWA pilot and she an American Airlines hostess. Mr. Corbat will attend the University of Los Angeles during the spring semester.

In the city today for the wedding of Sheila Jane Balz, daughter of Mr. and Mrs. N. H. Balz of Marquette street, are the Rev. Terrance Farrelly of Orlando, Fla., the Rev. Martin Dahner of Jacksonville, Fla., Mrs. William Mally of Framingham, Mass., Leo J. Schmitt of Wilkes-Barre, Pa., and Mrs. Frank Markey of Battle Creek.

★ ★ ★

Steve Slankster, son of Mr. and Mrs. Harold J. Slankster of Elizabeth Lake has returned to Oak Hall School in Brookland, Pa., after spending the past few weeks with his parents.

★ ★ ★

Also in town for the wedding of Hilda Schrubba, of Strathmore avenue, to Michael P. Ferich of East Walton boulevard are Mrs. Otto Hofielen of Long Island, N. Y., who is staying at the Schrubba residence, and Mr. and Mrs. Paul Boyer of Pittsburgh, Pa., who are staying with Mr. Boyer's brother-in-law and sister, Mr. and Mrs. Paul Bennet of West Columbia avenue.

★ ★ ★

Mr. and Mrs. Raymond Rapaport and children Marjorie, Carol, and Raymond Jr. have returned to their home on East Iroquois road following a vacation spent in Miami Beach, Fla.

★ ★ ★

Mr. and Mrs. Walter H. Kilburn of Mechanic street announce the birth of a son Daniel Walter, Jan. 5 at Pontiac General Hospital.

★ ★ ★

Grandparents are Mr. and Mrs. W. B. Kilburn of Lothair, Ky., and Mr. and Mrs. Asmond Anderson of Michigan avenue.

Will-O-Way Playhouse Is Closed

William Merrill, producer, director and owner of Will-O-Way Theater, Bloomfield Hills, has announced that the theater will close after 17 seasons of performances.

★ ★ ★

Mr. Merrill has joined McManus, John and Adams in their newly created department of shows and exhibits.

Mr. Merrill began in 1924 as a child actor with Jessie Bonstelle players in Detroit.

★ ★ ★

His theatrical background includes appearances in many radio and television shows, and he has been a featured player in several Paramount pictures. He has also directed a number of radio and television productions.

★ ★ ★

He has stated that Will-O-Way will be closed but available for rental by private organizations.

Lutheran Rite Unites City Pair

Hilda Schrubba, Michael P. Ferick Speak Vows

White carnations, snapdragons and chrysanthemums banked the altar of St. Trinity Lutheran Church for the Friday evening wedding of Hilda E. Schrubba and Michael P. Ferich. The Rev. Ralph Claus performed the candlelight ceremony.

Mr. and Mrs. Max Schrubba of East Strathmore avenue are the bride's parents. The bridegroom is the son of Mr. and Mrs. Andrew Ferich of East Walton boulevard.

IN GOWN OF LACE

The bride wore a gown of French lace and taffeta, designed with a square neckline embroidered with sequins and pearls. Long sleeves tapered the wrists and a full skirt ending in a chapel train. Back interest was in a large taffeta bow at the waistline.

An enclosed lace crown embroidered with sequins and pearls held the bride's veil of French silk illusion, trimmed with lace. The bridal bouquet was an arrangement of white carnations with an orchid and lilies of the valley.

Matron of honor Mrs. Arthur Fritz of Drayton Plains was gowned in a powder blue chiffon dress with a pink carnation wreath as a headband. She carried an arrangement of pink carnations.

Bridesmaids Yolanda Jackson, Mrs. James Gardiner of Lake Orion and junior bridesmaid Carol Ferich, sister of the bridegroom, were dressed in ice pink chiffon dresses. Georgia Lynn Burklow, flower maid was in a powder blue chiffon dress.

The long-torso dresses featured full skirts with gathered drape at the neck and long streamers. Bridesmaids carried blue carnations and the flower maid carried a basket of pink carnations.

A cousin of the bridegroom, Steve Sekulich, was the best man. Thomas Patton and Jerry Bloomquist served as ushers and a brother of the bridegroom, Andy Ferich, was the ringbearer.

For a reception at an Auburn road hall Mrs. Schrubba chose a slate blue dress of lace over taffeta. Her corsage was of pink carnations. The bridegroom's mother wore a dress of dusty rose nylon over taffeta, with a corsage of blue carnations.

The bride changed to a three-piece beige suit trimmed in fur with brown accessories and wore the orchid from her bridal bouquet. The couple will live on Orchard Lake road.

Problem for Schools

An estimated 70,000 children in the United States have low or partial vision, according to the National Society for the Prevention of Blindness. Special educational facilities — large type books and maps, recorded lessons, specially trained teachers—are presently available only to 8,500 of them.

Married Friday in St. Trinity Lutheran Church was Hilda E. Schrubba, daughter of Mr. and Mrs. Max Schrubba, and Michael P. Ferich, son of Mr. and Mrs. Andrew Ferich.



MRS. MICHAEL P. FERICH

Birmingham Highlights

BIRMINGHAM — News in Birmingham centered on Mr. and Mrs. Lewis B. Sappington who, on Jan. 20, are moving from their home on Arlington drive into the Old English Terraces on East Jefferson avenue.

But even this is just a stopgap preceding their departure in March for Europe where, for the next few years, they plan to live most of the time: They'll headquarter in Zurich, Switzerland.

This Sunday the Sappingtons will be honored at a going-away musicale and tea to be given by Mrs. Charles J. Shain at Botsford Inn. Mrs. Clark E. Pardee Jr. will be guest soloist for the 42 invited to attend.

VISITS PURDYS

Following her marriage Dec. 31 in St. Louis, Mo., Mrs. J. Michael Rarick (Jill Purdy) has been in Birmingham visiting her parents, the Richard T. Purdys of Wellesley drive.

Before she left Wednesday to return to Fulton, Mo., where her husband is cramming for finals at Westminister College, she was honored at several parties.

★ ★ ★

Sue Riddell was hostess at a tea in her home on Oakland drive, and another tea was given by Sue Schlacter, Ann Cope and Barbara Cuney in Barbara's home on Chesterfield.

Tuesday, Mrs. John Longley of Bingham road entertained for Jill at a luncheon and linen shower. Co-hostesses were Mrs. John Benfield and Mrs. Carl Sundberg.

Jill and Mike will be in Birmingham together Jan. 23. His parents, Mr. and Mrs. James Rarick, of LaDue, Mo., will accompany them and be house-guests of the Purdys.

★ ★ ★

Mr. and Mrs. Purdy will honor the couple Jan. 24 at a reception to be given at Bloomfield Hills Country Club, and on Jan. 25 Mrs. Morris C. Purdy and Mrs. Arthur Brookman will give a brunch in the Purdy home on Glengary. That evening Mrs. Carter Shields will entertain at a dinner party at the DAC for the out-of-towners.

John Bridge, of Chicago, formerly of Royal Oak, announces the engagement of his daughter Mary Jean, of Orchard Lake, to John Tucker Beck, son of Mrs. Verne Beck, of East Jefferson avenue.

Mary is a graduate of Barat College in Lake Forest, Ill., and John attended Assumption College in Windsor. The couple plans an early spring wedding.

Navy Mothers Meet for Dinner

Mrs. William Christie reported to Navy Mothers Thursday evening that two Christmas baskets had been presented to needy families.

After a brief business meeting, a cooperative dinner was served in the Mt. Clemens street home of the hostess, Mrs. Mark Kinney.

Artists' Group Installs Officers

Mrs. Paul Meredith was installed as president of Pontiac Society of Artists Friday evening in YMCA. Also taking office were Mrs. C. K. Nauman, vice president; Mrs. Cecil Dumbrigue, treasurer, and Marjorie Holcrow, secretary.

Mrs. Richard Allen, Gasper Anfor, Mrs. Ben Badenoch, Mrs. Edythe C. McCulloch, Mrs. Esther Stafford and Mrs. Irene Foukes were received as new members of the group.

Meet U. of M.'s David Tarr

Student Editor Loves Job

(Another in a series on Pontiac area students at major universities.)

By ROSE PERLBERG

For David Tarr, work on the University of Michigan student newspaper is more than an extra-curricular activity.

He considers it a "stimulating supplement" to his classroom education, an opportunity to get to know experts in many fields, contacts he wouldn't ordinarily make.

STARTED AS REPORTER

Son of Mr. and Mrs. Robert B. Tarr, of West Iroquois road, Dave is in his third year as a staff member of The Michigan Daily. He has progressed through the ranks from reporter to his present position of night editor.

Dave's job makes him responsible for editorial production of the entirely student-run newspaper one night a week. In between, news, features and editorial assignments keep him "on the go" between various parts of the campus and the Daily offices.

★ ★ ★

Dave's ambition is to go into some sort of newspaper work, and he considers the experience in writing, editing and makeup he's getting on The Daily "a wonderful training ground" for his future career. He has worked the past three summers on the staff of The Pontiac Press.

He praised the Daily's editorial policy, which imposes no restrictions, prints the opinions of any staff member. Dave has written editorials on many subjects, but he prefers those along the economic and political line.

★ ★ ★

For this part of the school year, Dave has been covering the political beat. Now his hunting ground will be University affairs. Assignments have taken him from student political groups, to professors in economics, political science and business administration, whom Dave interviewed to get information for national and international aspects of problems.

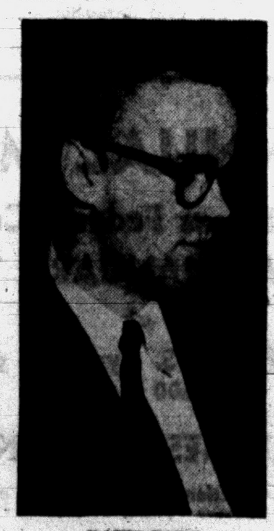

DAVID TARR

'I'VE REALLY LEARNED'

Dave considers the experience highly valuable. He says enthusiastically: "When I walk out of the (Daily) office after writing a story, I feel I've really learned something. And these are the close associations you usually can't get in a classroom."

Over the years, Dave has found most experts he's had to consult very cooperative. If professors are reluctant to talk, he remarks, it's either because they've been misquoted in the past, or they don't feel the reporter is qualified to discuss a technical or involved topic.

How does a reporter cope with this? Replies Dave: "I always try to do some research on the subject first then explain to the person interviewed that I'm doing the story from the layman's angle." His approach has worked well.

★ ★ ★

Away from the typewriter, Dave spends much spare time with a camera. Although it's mainly a hobby, he's taken pictures for The Daily on more than one occasion.

Next year, Dave will be eligible for a senior editorial post. And then . . . the future?

Quips Dave, "There will be one, I hope!"

More seriously, he adds that he'd like to go on to graduate school and broaden his background in political science and economics, then pursue his newspaper career.



Pontiac Press Photo

If you haven't already got plans for the weekend, how about taking in a little ice skating? David Burhans (left to right), Susan Prasil, Gloria Houck, Sue Froede, Roberta Albright and Dale Dray have the right idea of weekend fun with their ice skating party at Wisner rink.

Speedy Blonde Needs No Police Protection!

By ABIGAIL VAN BUREN



ABBY

"DEAR ABBY: I got a ticket for going 60 miles in a 50 - mile zone from one of the best looking officers I have ever seen. He took my name and address and when he asked for my telephone tele phone number I was hoping it was for his own personal use, but I haven't him out of my mind.

"Abby, I know it sounds foolish, but I really fell for this guy. I want to know how I can see him again without making it look like I am chasing him. I made it plain I was a MISS.

THE BLONDE IN THE '56 CONVERTIBLE (GREEN) BUICK"

DEAR BLONDE: YOU may not be married, but HE could be. There is NO way you could contact this officer without being obvious. Slow down, Sister.

★ ★ ★

"DEAR ABBY: I am a man who got a job in this town because I heard there were seven girls for every fellow here. I am not bad looking and think I know how to dress, act and show a girl a good time. I have been here for five weeks and would like to know why it is that I can't get a girl?

DATELESS"

DEAR DATELESS: Somebody's got fourteen. Keep looking.

★ ★ ★

"DEAR ABBY: When our mother remarried, we not only didn't get a father but we lost our mother. If you want to give helpful advice to young people, tell them that if a parent remarries they should consider themselves orphans and had better start looking out for themselves because that's what they have to face.

TWO ORPHANS"

DEAR "ORPHANS": Your case is the exception and not the rule. You "orphans" ought to have a family meeting with your mother and talk out your feelings. There certainly has been a serious misunderstanding somewhere. Do it today.

★ ★ ★

CONFIDENTIAL TO GLORIA: Of course, EXPERIENCE is the best teacher, but unfortunately in gaining experience, a girl can lose that which she needs the experience to protect.

★ ★ ★

If you have a problem, write to Abigail Van Buren in care of The Pontiac Press. She will be glad to answer your letter. For a personal reply, please enclose a stamped self-addressed envelope.

65 LUCKY for YOU?



Lots of people are figuring that age 65 will be lucky for them. No more regular duties, time to relax, travel and do a hundred other things. And with enough money to do them. How? First, they have Social Security. Second, they have an easy, sensible plan of saving over the years. This way they need not forfeit their Social Security after 65 by having to work. Life of Virginia has a modern plan to make 65 lucky for you. The cost is less than you would guess. Let me tell you about it.

H. C. "Mac" McElhannon
Representative
1080 West Huron Street
FE 2-0219

THE LIFE INSURANCE COMPANY OF VIRGINIA
SINCE 1871 • RICHMOND, VIRGINIA

Programs Not Proper at Wedding

Mrs. Post Advises Others Not to Copy This Idea

By EMILY POST

"Dear Mrs. Post: I was a guest at an out-of-town wedding recently and encountered a practice that was entirely new to me. As the guests were being seated, each one was handed a program by the usher.

★ ★ ★

"These programs were on double-fold paper. On one side were listed the musical selections that were to be played and sung and the names of the organist and the soloist; the other side listed the names of the bride and bridegroom and their attendants and also the name of the officiating clergyman.

★ ★ ★

I have been to a great many weddings in my time but never before have I seen wedding programs. Is this something new in wedding procedure? I was told that in addition to providing this helpful information for the guests, the programs also served as mementos of the occasion. Are such programs in good taste?"

Answer: I have never heard of such programs and most certainly do not advise anyone to copy this idea.

"Dear Mrs. Post: This is an unusual request but I do hope you will be good enough to help me with my problem. I am a woman in my late 20s and have just had a baby (an adorable little girl). However, the child was born out of wedlock. I would like to know if it would be permissible to send out birth announcements under the circumstances?"

Answer: I am sorry but I cannot advise you to send out the announcements as many people would be shocked at receiving an announcement reading "Miss Mary Jones has the happiness to announce the birth of her daughter, etc."

Back View Should Be Attractive

Remember, We Leave Rooms Too

By JOSEPHINE LOWMAN

Our front view is more important than our back view, yet we DO leave a room as well as enter it! Actually, folks are more likely to be critical of our rear view than front, because they are diverted by our facial expression and by the necessity of greeting us in the latter instance.

★ ★ ★

If you wish to be as attractive as possible, there are many things you might forget unless you look into a full - length mirror over your shoulder. Here are some of them:

1. Your hairline in the back is important. It, too, must be well-groomed and must flatter your neck and your personality. If you have a short neck your hair should not be long in the back or your neck will disappear.

Very masculine haircuts in the back are unattractive and if your ears are too prominent they should be covered. Hair on the neck may spoil your appearance.

2. Remember that your clothes may not look wrinkled in the front but may need pressing because of creases from sitting in the back.

PADS OF FAT

3. Many women look broader back view than side view because of pads of fat high on the hips, just underneath the waistline in the back. You can lessen these with exercise. Avoid wide belts. These (especially if they are tight) emphasize the breadth of the upper hips. A narrow belt or no belt is best.

4. Collars or necklines are important, back view. A high collar cuts off a short neck just as long hair does. If you have a Dowager's Hump (the hump at the back of the neck) your suit or dress should cover this. An unattractively long neck can be flattered by a collar which is high in the back.

5. Naturally we all know that crooked stocking seams are not an asset.

6. Any defect in the way you walk is more noticeable when observed from the rear. Avoid wobbling, or switching from side to side, or bouncing. Reach straight forward from the hips with each step, toes pointing forward. Be sure that your knees are relaxed. Do not hyperextend them at the end of each step.

★ ★ ★

If your hips are out of line, you may want my tested hip-slimming exercises. If so, send a stamped, self - addressed envelope with your request for leaflet No. 3 to Josephine Lowman in care of The Pontiac Press.



Designer Creates Skirts to Flatter Every Figure

Style 1: A complete wrap-around with double buttoning on the front panel and welted pockets.

Style 2: Smooth over the hips—Brigance gives ease with a deep inverted pleat both front and back. The big patch pockets are smack on the side.

Style 3: There's plenty of swing here with two box pleats making both a front and back panel.



Tall: the wide-spaced huge floral pattern is for you. Short, full figure: slim in slashed skirt, revealing print underskirt as panel effect.

Prints stand out as the newest formal fashion with huge roses the favorite. This is for tall, slim figures. The not-so-slim figure can show this dramatic print as an underskirt and this panel effect will definitely tone down huge roses.

Match fabrics to your skirt or choose linen, pique, corduroy, gabardine, stiff silks, tweeds or wools. Next week Brigance will show the "tops in tops." From this chart select the one size best for you.

Sizes	Waist	Hips 1½ Inches	Lgth. of Skirt Hem Incl.
8	23	34	31
10	24	35	31⅛
12	25	36	31⅛
14	26½	37½	31⅝
16	28	39	32
18	30	41	32⅛

Size 12 requires 2 yards of 54-inch material for skirt for Style 1 & 2, 2⅜ yards of 54-inch material for Style 3.

To order Pattern 1332, state size, send $1. For jumbo 96-page Pattern Booklet 14, send 50 cents.

Address Spadea, The Pontiac Press, Box 535, G. P. O., Dept. P-6. New York 1, N. Y. If paid by check, bank requires 4 cents handling charge.

(Copyright 1958)

Sylvan Lake Gardeners Hear Student Quartet

A male quartet from West Bloomfield High School sang three numbers, under the direction of Merlin Asplin, when Sylvan Lake Branch of National Farm and Garden Club met Thursday evening for guest night.

February meeting will feature a workshop on corsage making under the direction of Mrs. Oliver Dunstan.

Hostesses for the evening were Mrs. Richard Jarvis, Mrs. Earl Knapp, Mrs. Paul Antilla, Mrs. Lester Howard and Mrs. Richard Valuet.

Guild Six Elects Marjorie Baker

Marjorie Baker was elected president of Guild Six of All Saints Episcopal Church Thursday evening.

★ ★ ★

Also named at the meeting in the Miami road home of Mrs. Frederick Cockle were Mrs. Walter Wharton, vice president; Mrs. Harry Griffith, secretary, and Mrs. Hart Morris, treasurer.

★ ★ ★

Delegates from the guild attending the diocesan convention in Detroit Feb. 4 and 5 will be Mrs. R. C. Tricker and Mrs. Wharton.

Beta Mu Chapter Plans Card Party

Plans were discussed for the annual Valentine card party, to be held Feb. 13 at Pontiac Federal Savings and Loan Building, when members of Beta Mu Chapter of Epsilon Sigma Alpha Sorority met.

Mrs. Laurene Patton of Highland road hostessed the Wednesday evening meeting. Proceeds of the card party will go for mentally retarded children.

Wever PTA Sees Safety Program

Wever School safety program was presented Thursday afternoon to members of Wever School PTA. Participating in the program were Mrs. Irwin Mills, Mrs. Melvin Norberg, Tom Nichols, Mrs. Edward Bigger and Mrs. Ronald Carr.

Serving on the refreshment committee were Mrs. Keith Pawley, chairman; Mrs. Eugene Bailey, Mrs. John Marbutt, Mrs. W. A. Millage, Mrs. Carl Norberg and Mrs. George Van Horn.

Mrs. Sherman Hosts Lake Shores Group

Mrs. Kenneth Gilboe and Mrs. Leon Struckman presented a program, "Pictures for the Home," when Lake Shores Home Extension Group met in the Voorheis road residence of Mrs. Clair Sherman Wednesday evening.

Mrs. Richard Johnson and Mrs. Jack Thompson were guests of the group.

Pythian Sisters Gather

Mrs. James McCurdy was installed as secretary of Mizpah Temple Seven, Pythian Sisters, Thursday evening at Fellowship Lodge Hall. Also taking office was Mrs. Frank Ketchum, treasurer.

★ ★ ★

Committee chairmen were announced as Mrs. William H. Vance, telephone; Mrs. Gene Allen, flowers; Mrs. Milton Probert, hospitality; Mrs. Ted Ziehmer, good of the order; Mrs. McCurdy, director of work; Mrs. H. H. Pattison, by-laws; Mrs. Harry Harrington and Mrs. McCurdy, ways and means.

The degree staff captain, Mrs. Vance, announced the following staff for the year: Mrs. H. Delos Nicholie, Mrs. Charles Lennon, Mrs. William Cowie, Mrs. Glenn Pittenger, Mrs. Adelbert Ayres, Mrs. Probert, Mrs. Eleray Thomas, Mrs. Alan Pearson, Mrs. Allen, Mrs. Henry Tipolt and Mrs. John F. Austermann.

Past chief's rings were presented to Mrs. L. D. Hanoute and Mrs. George Janes.

Hostesses for the evening were Mrs. Tipolt, Mrs. Reino Perkio and Mrs. Catherine Hermann.

Church Unit Meets

Mrs. Raymond Coombe of Chippewa road hostessed members of Mary Martha Circle of Oakland Park Methodist Church for a luncheon meeting. Mrs. John Lamont and Mrs. Everett Robertson participated in the Wednesday program.

Mrs. Laity Feted

Fourteen guests were present for a pink and blue shower given for Mrs. Robert Laity Wednesday. Hostess for the event was Mrs. Lowell Satterlee of Winding drive.

EYES EXAMINED GLASSES FITTED



DR. E. F. DENNE
Optometrist
914 West Huron St.
FE 2-2629

Beautiful Swedish Modern Crystal Set

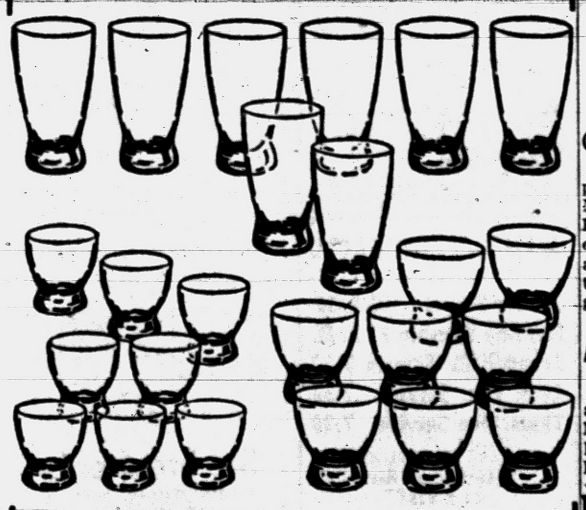

● 8 Highball Glasses
● 8 Old Fashions
● 8 Cocktail Glasses

Complete 24-Pc. Set All for Only $2.95

Pontiac Pottery
Michigan's Largest Dinnerware Specialty Store!
2099 S. Telegraph Rd.
FE 2-8642
Adjacent to North Side of Miracle Mile . . . Just North of Telegraph and Square Lake Roads

Expert CLEANING
Is What You Want—
and That Is What You Get From
NEW WAY
RUG and CARPET CLEANERS
42 Wisner Street FE 2-7132

WINTER CLEARANCE SALE
of Children's, Girls' and Boys' and Ladies' JACKETS and CAR COATS
50% Reduction in Price
NELLIES in Russ' Country Store
4500 ELIZABETH LAKE RD.
HOURS: Sunday to Thursday 10 A. M. to 9 P. M. Friday and Saturday 10 A. M. to 10 P. M.
FE 5-2761

$14.88 PER WEEK
INCLUDES FOOD AND FREEZER FOR A FAMILY OF 4 OR 5!
CALL FE 2-0119
FARMERS WHOLESALE FOOD FREEZER SERVICE

A
Open Sunday 2 to 5
January Clearance
Time to Shop!
Alvin's
TELEGRAPH at HURON



Your Portrait . .
A gift from the heart to the one you love for Valentine's Day, (Feb. 14.)
Pontiac Photographers' Assoc.
C. R. Haskill Studio, 1 Mt. Clemens St. FE 4-0553
Sutherland Studio, 12 E. Pike St. FE 2-2711
Dimitri LaZaroff, 124 W. Huron St. FE 4-3468
Robinson's Studio, 30 E. Huron St. FE 4-3669
Wooliever Studio, 426 N. Paddock St. FE 4-3001



HOME OWNERS SAVE UP TO 25%
For Coverage on—
FIRE, EXTENDED COVERAGE
LIABILITY, BURGLARY and THEFT
MEDICAL PAYMENTS, EXTRA LIVING EXPENSE
For details call
H. R. NICHOLIE INSURANCE AGENCY
FE 2-2326 49 Mt. Clemens



For the Best Fur Repair and Remodeling
742 W. Huron FE 5-1241



Our Greatest BEAUTY VALUES
Sale! Permanents Jan. Only
12.50 Cold Wave complete, with all this
● Haircut
● Shampoos
● Fingerwave
● Glamour Spray
$6.45
Lowest Price Ever!
Cold Wave Creme 'n' Oil
4.45
With Haircut
NEISNER'S BEAUTY SALON
42 N. Saginaw St.—2nd Floor
FEderal 8-1343

God Is in the Storm, the Rain, the Wind; Have No Fear

Confident Living

Life Rooted in Love, Faith, Trust Can Hold Unshaken

By NORMAN VINCENT PEALE



PEALE

As a boy, I spent the summers for some years in the little town of Lynchburg, Ohio. In this lovely village, situated in the southern part of the state about fifty miles from Cincinnati, I enjoyed some of the happiest and most carefree days of young life.

Near the house there was a big old tree shading the porch. Under it the relatives sat and talked on sleepy Sunday afternoons. We all loved this great tree.

★ ★ ★

One night when my grandmother had finally succeeded in getting my brother Bob and me to bed a violent storm came up. The noise of the wind whirling around the house kept us wide awake.

Mixed in the gale was flashing lightinng and roaring thunder. The whole landscape lighted up for brief moments, and vast sheets of rain hurled themselves against our window, and the house actually shook. We huddled together in fright under the covers—two little boys in a great big bed way off in an upstairs room.

Peeking out from under the covers, I could see the great tree silhouetted against the window. It waved and tossed with the storm. Suddenly, I was filled with alarm, and cried out to my brother. "Bob," I sobbed, "that tree won't last out this storm. It will go down and smash the house and we'll lose both house and tree. Come on. We have to do something."

NO PLANS

Just what we were going to do wasn't clear, but we jumped out of bed, barefoot, and scurried downstairs to where my grandmother was sitting, calmly reading by a kerosene lamp. She looked up at us in surprise. "Why, what's the matter?" she asked.

"The big tree," we excitedly exclaimed, "it's going to go down."

She looked thoughtfully at us over the top of her glasses, then bundled us in overshoes, coats and scarves and took us out on the porch.

"Isn't it good to feel the rain in your face?" she said. "Isn't it fun to get out here in the wind. That's because God is in the rain and He is in the wind.

★ ★ ★

Now, look at that tree. Actually, it's having a good time with the storm. It yields to it one way or another. It's playing with the storm. It's laughing with the wind, and the rain is giving it a good bath. Its roots are deep in the earth. It will stand for a long time to come. So go to bed, boys. God is in the storm, and all storms ultimately pass."

NEW WORLD

Reassured and quieted, we went back to bed and slept. In the morning, we awakened to a different world, bright and shining and fair. Every leaf on the tree was washed absolutely clean of dust, and there it stood with the sunlight coming down through its branches.

Well, that storm was almost fifty years ago. The tree stands there yet, and only recently I stood beneath it and felt its trunk, strong and sturdy. It must be a hundred or a hundred and twenty-five years old. The storms of a century have surged around it, but still it stands.

The reason that tree has been able to ride out storm after storm is that, as my grandmother told us, its roots are driven deeply into the earth. As long as those roots hold fast, it does not matter too much how the branches are swayed ,or that some old ones crash down now and then. The tree is sound in its roots and in its heart, and so it masters storms.

★ ★ ★

If you want to ride out the storms in your life, send roots down deeply into those values that really sustain life—faith, love, hope, and trust in God. And keep your heart strong and confident in the knowledge that a life built upon the rock of faith will endure. If these roots are firmly enough imbedded, nothing can shake you. You will live through life's storms, even the one that may be buffeting you now.

(Copyright 1958)

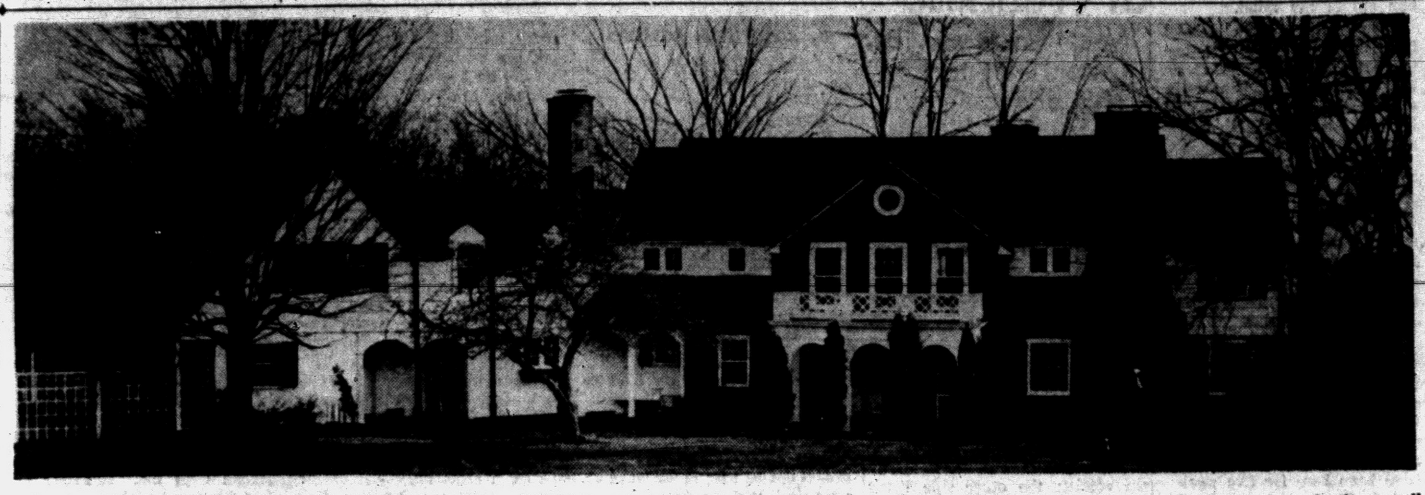

PRESBYTERIAN PROJECT — The Presbyterian Church is beginning a new project across from the Oakland County campus of Michigan State University. The home built by D. C. Wilson and later owned by Alfred Wilson and Mrs. Frances Dodge Van Lennop, was purchased from Charles Burgess of Grand Rapids by the Presbyterian Board of Church Extension. Known as Lawnridge Hall, the home will be used for church services, with the living room, the sanctuary. Sunday School will be held in five upstairs bedrooms. The basement recreation room and other small rooms will serve for social activities and committee centers. First Presbyterian Church of Pontiac, Westminster Presbyterian Church of Detroit and First Presbyterian of Royal Oak will assist the young church. The Rev. and Mrs. Robert F. Hermanson with their family will serve the pastorate. They make their home in the suite of rooms above the garage.

Court Street Methodist Host to Church Musicians

The second annual music work shop for all church musicians of the Flint District of Methodist Churches will be held from 2 to 9 p. m. on Jan. 26 in the Court Street Methodist Church, Flint.

★ ★ ★

J. Edward Moyer, professor of church music and speech at Wesley Theological Seminary, Westminster, Md. will be resource leader. He is also minister of music at the Westminster Methodist Church.

Graduating with honors from Temple University in 1935, he received his Master of Music degree from Westminster Choir College in 1942.

Professor Moyer began his career as a choir leader and organist at the age of 17. Prior to entering the field of church music on a full time basis, he served as supervisor of music in the Sellersville-Parkasie Schools in Pennsylvania.

In 1946, he began his seminary teaching and in 1954 was a full time member of the faculty as professor of church music and speech, and director of admissions.

The professor has taught in church music conferences, institutes and workshops. His articles have appeared in church music publications and he often acts as music consultant to the General Board of Education of the Methodist Church.



J. EDWARD MOYER

Registrations may be sent to the Flint District Music Workshop, Court St. Methodist Church, Flint.

Youth of Parkdale Sponsor Services

Special services sponsored by the Young People's Society of the Parkdale Church of the Nazarene will continue through tomorrow, with the Rev. G. J. MacAllen, evangelist from Elyria, Ohio speaking.

A Sunday School Rally is planned for 9:45 a.m. The Rev. Mr. MacAllen and "Gospel Pete," the ventriloquist doll, will tell Bible stories to the boys and girls.

In each of the services, the evangelist will illustrate favorite hymns in chalk artistry. The pictures will be given to members of the congregation who have brought the most visitors to the meetings.

Wayne E. Foore is president of the youth group and the pastor is the Rev. Wayne E. Welton.

'World Religion Day' to Be Observed Sunday

The Baha'i Spiritual Assembly of Pontiac will commemorate "World Religion Day" in the home of Mrs. Emily Higgins, 28 Douglas St., at 11 a.m. Sunday.

Brief talks will be given on "Zoroaster," "Buddha," "Mohammed" and "The Baha'i World Faith." Refreshments will be served. Members of all faiths and races have been invited.

Singers to Give Musical

The Stewart Gospel Singers of Toledo, Ohio will present a musical at 8 p. m. Sunday in the St. John Methodist Church, 443 Highland Ave. Mrs. Fanny B. Potter will be mistress of ceremonies. The Rev. Martin L. Bellinger is the St. John's pastor.

Tuxis Society Plans Program

Minister to Help Scouts Earn God and Country Award, Saturday

"Finding God Where You Are" will be the subject of the sermon by Dr. William H. Marbach at the 9:30 Sunday morning service in First Presbyterian Church.

★ ★ ★

At the 11 o'clock service, the Rev. Galen E. Hershey will preach on "Luke's Portrait of Jesus."

Lane Vanderhook will sing Nevin's "O Love Divine" at the early hour and the choir will sing "Springs in the Desert" at the second service.

★ ★ ★

Members of the Tuxis Society will present the panel program, "Who Is a Cheater" at the Junior High Pioneers meeting Sunday evening.

Billy Cox, Ann Mason and Mike Yocum will be in charge of the Pioneer social period. Jeanette Chanesian will lead devotions for the Tuxis group with Gary Miller and Paul Tremper providing refreshments.

Vera Bassett will be hostess to the Women's Prayer Group Tuesday morning and at noon Mrs. William D. Thomas Jr. will open her home to the January-March Group for a luncheon.

On Saturday morning the Rev. Mr. Hershey will meet with Boy Scouts interested in earning the God and Country Award.

★ ★ ★

Members of First Presbyterian will meet with other downtown churches Sunday evening in the series of Inter-Church Fellowship services.

Annual Thankoffering at Central Methodist

Dr. Chester A. McPheeters, district superintendent of Methodist Churches, will speak on "Courageous Faith" at both the 8:30 and 10:45 Sunday morning services in Central Methodist Church.

The Woman's Society of Christian Service will be in charge of both worship hours when the annual Thankoffering will be observed.

Participating at the early service will be Mrs. Max Shane, call to worship; Mrs. Percy Jones, responsive reading; Mrs. John Flood, reading of the Scripture, and Mrs. Richard Balmer, prayer.

New members will be received into the fellowship of the church at 10:45 with Mrs. Harold Sibley giving the call to worship; Mrs. A. J. Lindemann, Scripture reading, and Mrs. William G. Wright, prayer.

The Thankoffering will be used for missionary work.

And all things, whatsoever ye shall ask in prayer, believing, ye shall receive.

Annual Meeting, Election; Minister Moves in Manse

Dr. Harold C. DeWindt, pastor, presided over the annual congregational meeting of the Kirk in the Hills and Roger M. Kyes, president of the board of trustees, was in charge of the corporation meeting held this week.

★ ★ ★

Earl E. Scott reported that more than $600,000 had been pledged toward the purchase of stained glass windows, pews, pipe organ, chancel furniture and other equipment for the new church.

The congregation adopted a budget of $165,000 for 1958.

Mr. Kyes reported that Dr. DeWindt's family had recently moved into the newly acquired home situated on the property adjacent to the Kirk on the west.

The following trustees were elected to three year terms, Harry B. Cunningham, Ray D. Eichler, Donald W. Richards, John H. Steward, Lynn A. Townsend and George H. Webb.

Elders elected were Norman F. Mealey, George Russell, Charles J. Seyffer, William A. Shaver and Dr. Arthur P. Wilkinson.

Chosen to serve three year terms as deaconesses were Mrs. A. Earl Givens, Mrs. Robert T. Lytle, Mrs. Roy W. Roush, Mrs. Ivan T. Smith and Mrs. Sylvester W. Trythall.

★ ★ ★

The newly elected leaders of the Kirk will be ordained and inducted into their offices on Jan. 26.

The Session's report indicated that 206 new members had been received during 1957. The present membership is now 1,484.

Dr. DeWindt appointed Mrs. Kenneth Youel and Mrs. George Goodwin as cochairmen of the Kirk Altar Guild.

★ ★ ★

Appreciation was expressed by the minister to all members of the church for their loyalty and devotion since the fire last June. Services are held at 10:30 every Sunday morning in the Bloomfield Hills High School.

Brotherhood Dinner Scheduled Saturday

Members of the Macedonia Baptist Church will hold a Brotherhood Dinner at 7:30 p.m. Saturday in the Bethune School.

Guest speaker will be Jessie T. Slaton of Detroit. A graduate of the University of Detroit Law School, she holds a master's degree in the college of education from Wayne State University.

She has been active in civic activities including the organization of the P.T.A. of the Novell School, Detroit and chairman of the drive for funds for the Delta Home for Girls.

The Rev. L. R. Miner stated the public has been invited. Albert Branch is chairman of the event.

'Missions Day' at Lake Street Church of God

Sunday will be Missions Day at the Lake Street Church of God, 94 Orton St. The Rev. Mrs. Hazel Washington of Detroit will be guest speaker at both the 11 a. m and 3:30 p. m. services.

She will speak on both foreign and home missionary projects.

The morning worship hour will conclude with a service of consecration and rededication.

A reception will follow the afternoon session. Planning the day's program are the pastor, the Rev. Paul C. Cooley, and Mrs. Willie Burton, chairman of the missionary society. The public has been invited.

Skid Row Scenes Set for Emmanuel

Authentic scenes from Chicago's Skid Row featured in "The Street" a color documentary film, will be shown at the Crusader's Youth Meeting at 6:15 p.m. Sunday in Emmanuel Baptist Church.

"The Street" is based on actual case history from the files of the Pacific Garden Mission, sponsors of the film. It tells the story of a youthful alcoholic who turns to God out of the depths of spiritual and physical need.

The Mission also sponsors the "Unshackled" radio program, a half hour dramatic show, built on case histories from the Mission.

FIRST UNITED PENTECOSTAL CHURCH OF PONTIAC
ONENESS
178 Green Street
Sat. Evening Service.... 7:30 P. M.
Sunday School .....10:00 A. M.
Morning Worship .....11:00 A. M.
Sun. Evening Service .... 7:00 P. M.
Prayer Service Tuesday.. 7:30 P. M.
Young People, Wed..... 7:30 P. M.
Rev. Martin P. Hester
"The Whole Gospel for the Whole World"—ONENESS

See Billy Graham NEW YORK CRUSADE FILM
"Miracle in Manhattan"

Unparalleled coverage of the greatest single effort in the history of evangelism
Highlights of entire 15 week crusade. Featuring ... Billy Graham Team (Cliff Barrows, George Beverly Shea, Tedd Smith, and Paul Mickelson) ... 3,000 voice choir ... Jinx Falkenburg and Tex McCrary, known as "Mr. and Mrs. New York."
A World Wide Pictures Production
SEE IT AT
Tuesday
January 21 7:30 P. M.
The Salvation Army
29 W. Lawrence St.

Lutheran Churches
MISSOURI SYNOD
ST. TRINITY
Auburn at Jessie (East Side)
Ralph C. Claus, Pastor
Sunday School ... 9:45 A. M.
First Service ..... 8:30 A. M.
Second Service ...11:00 A. M.
ST. PAUL
Joslyn at Third (North Side)
George Mahder, Pastor
Morning Service . 10:45 A. M.
Sunday School . . 9:30 A. M.
BLOOMFIELD TOWNSHIP
Square Lake & Telegraph
Wm. C. Grafe, Pastor
Church Service ... 10:00 A. M.
Sunday School . . 11:00 A. M.
ST. MARK
7979 Commerce Road
NEW CHURCH BUILDING (W. Bloomfield Township)
Wm. C. Grafe, Pastor
Sunday School .. 10:00 A. M.
Church Service .. 11:15 A. M.
Cedar Crest
Farnsworth off Union Lk. Rd. (Next to Dublin School)
Howard C. Claycombe, Pastor
Sunday Morning .. 11:00 A. M.
Sunday Evening . 7:30 P. M.
Wed. Service . . 7:15 P. M.
St. Stephen's
Formerly Waterford Township Lutheran Church
V.F.W. Hall—Walton Blvd. (Between Dixie and Sashabaw)
Wm. C. Grafe, Pastor
Church Service ... 9:00 A. M.
Sunday School ...10:00 A. M.
GRACE
Corner Genesee and Glendale (West Side)
Richard C. Stuckmeyer, Pastor
Services at 9 A. M. and 11 A. M.
Sunday School at 9 A. M. and 11 A. M.

"Visit the Church of the Old Fashioned Gospell"
ASSEMBLY OF GOD
210 N. Perry St. at 19 Melbourne Place
SUNDAY SCHOOL ..... 9:45 A. M.
MORNING WORSHIP ..... 11 O'CLOCK
EVENING SERVICE ..... 9:45 O'CLOCK
Come, and Bring the Family to These Wonderful, Full Gospel Services!
Monday, January 20, Annual Business Meeting and Election of Church Officers.
Thursday, 7:45 P. M. A Service for the Young People Under the Direction of Mrs. Sylvia Sexton.
REV. W. C. WIBLEY, Minister

Emmanuel Baptist Church
Telegraph at Orchard Lake Ave.
AUDITORIUM BIBLE CLASS
10 A. M.
SUNDAY SCHOOL
Broadcast Over WPON—10:15-10:45
"Consecration of God's Servants"
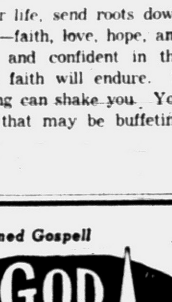
Dr. Tom Malone
Completely Departmentalized Sunday School for All Ages ... Modern Supervised Nursery
11 A.M.
Dr. Malone Speaking at All Services
Emmanuel Baptist Choir
7:30 P.M.
Choir and Special Music
RADIO REVIVAL WPON
8:45 A. M. EACH WEEK DAY
Sunday School Attendance Last Week — 1,302

UNITED LUTHERAN CHURCH OF THE ASCENSION
Williams and Lorraine
Rev. Wm. LaFountain, Pastor
The Common Service 11:00 a.m.
Sunday School .....10:00 a.m.

WESLEYAN METHODIST
67 NORTH LYNN STREET
10:00 Sunday School 11:00 Worship
W.Y.P.S. 6:45 P. M.
Rev. H. L. Johnson, Pastor

Central Methodist
Rev. Milton H. Bank, D. D., Minister Calvin C. Rice, B. D., Asst
MORNING SERVICES, 8:30 and 10:45 A.M.
"COURAGEOUS FAITH"
Dr. Chester A. McPheeters, Flint District Superintendent, Speaking
(BROADCAST Over WPON, 11:00 A. M.)

All Saints Episcopal Church
Williams St. at W. Pike
The Rev. C. George Widdifield, Rector
The Rev. David K. Mills, Curate
SUNDAY SERVICES
8:00 A.M.—Holy Communion
9:30 A.M.—Holy Communion Church School
11:00 A.M.—Morning Prayer and Sermon by The Rector Church School

ST. GEORGE'S EPISCOPAL CHAPEL
Milford, Mich.
8:00 A.M.—Holy Communion
11:00 A.M.—Holy Communion and Sermon Church School
Rev. Bertram T. White, Vicar
ST. ANDREW'S EPISCOPAL CHAPEL
5301 Hatchery Rd., Drayton
8:00 A.M.—Holy Communion
The Rev. D. E. Bodley, Celebrant
9:30 & 11:15 A.M.—Identical Services of Morning Prayer and Sermon by Laymen Church School
Rev. Waldo R. Hunt, Vicar

ST. JOHN'S METHODIST CHURCH
443 HIGHLAND
Church School .... 9:30 A. M.
Morning Worship .. 11:00 A. M.
Martin L. Bellinger, Pastor

FIRST CHURCH OF THE BRETHREN
46 NORTH ROSELAWN
Sunday School 10 A. M. Morning Message by the Pastor, 11 A. M.
Evening Service, 7:00 P. M.
Saturday Evening, 7:30 P. M. Home Builders' Class meets at the Fleming home.
Prayer Meeting and Bible Study, 7:30 P. M. Thurs.
LEROY SHAFER, Pastor

FIRST METHODIST
South Saginaw at Judson Paul T. Hart, Pastor
10:00 A.M. Sunday Worship Service
"WHAT YOUR CHURCH EXPECTS OF YOU"
11:15 A. M. Church School
Classes and Departments for All Ages
Inter Church Fellowship 5:45
at First Congregational Church
M. Y. F. ..... 6:15 P. M.
Wed., 7:30 P. M. Bible Study and Prayer

Christ Lutheran Waterford Township
Airport Rd. at Williams Lake Rd.
Sunday School—9:30 A. M.
Worship—11 A. M.
Arvid E. Anderson, Pastor

CALVARY MISSIONARY CHURCH
306 Midway—at Sanford
Sunday School .....10:00 A. M.
Morning Worship .....11:00 A. M.
Evening Worship ..... 7:30 P. M.
Wednesday, Day of Prayer Beginning at 10:00 A. M.
Rev. Rose L. Davis, Pastor
FE 4-9653

FIRST OPEN BIBLE CHURCH
1517 Joslyn
1 Block N. of Walton Blvd.
Sunday School .... 10:00 A. M.
Morning Worship .. 11:00 A. M.
Youth Service .... 6:30 P. M.
Evangelistic Service 7:45 P. M.
Thurs. Prayer Meeting 7:45 P. M.

The End of Your Search for a Friendly Church
Rev. T. H. Staton, FE 2-8497

BETHEL TABERNACLE
First Pentecost Church of Pontiac
Sunday School . . 10 A. M.
Morning Worship 11 A. M.
Evangelistic Service 7:30
Tues. Eve. Service . 7:30
Thurs. Eve Service . 7:30
Rev. and Mrs. E. Crouch
1348 Baldwin Ave.
FE 5-8256

CENTRAL CHRISTIAN CHURCH
G. W. GIBSON, Minister
FE 4-0239 347 N. Saginaw
Bible School ..... 9:45 A. M.
Morning Worship ...11:00 A. M.
Youth and Adult Study ..... 6:30 P. M.
Evening Service .... 7:30 P. M.
Prayer Meeting and Bible Study Wednesday . 7:30 P. M.

The Pilgrim Holiness Church
Baldwin and Fairmount
Invites You to Its Services Tomorrow—
Sunday School (all ages) ..... 10:00 a. m.
Morning Worship ..... 11:00 a. m.
Junior Worship ..... 11:00 a. m.
Pilgrim Y. P. S. ..... 6:45 p. m.
Golden Gospel Hour ..... 7:30 p. m.
"The Little Church With the Big Heart"
E. C. SWANSON, Minister ROY OVERBAUGH, S. S. Supt.

The Episcopal Church of the Advent
W. Long Lake Rd. at Middlebelt
Service and Church School 9:15 A. M. and 11:15 A. M.
Holy Communion First Sunday
THE REV. JOHN W. WIGLE, Vicar

FIRST SOCIAL BRETHREN CHURCH
316 Baldwin FE 2-0384
Revival Starting
January 19 thru February 2
Evangelist Carl Downey
Harrisburg, Ill.
Services Nightly at 7:30 P. M.
Sunday School .....10:00 A. M.
Morning Worship ...11:00 A. M.
Sunday
Rev. Tommy Guest, Pastor

CHRISTIAN PSYCHIC SCIENCE CHURCH
39 Whittemore Street
7:00 P. M. Sun. Eve. Prayer Service
Julius Cook, Speaker
Wednesday, Silver Tea

ST. JOHN'S LUTHERAN CHURCH
87 Hill St. at Cherry Ct.
Sunday School .... 9:45 A. M.
Morning Worship ...11:00 A. M.
Rev. Carl W. Nelson, B. D., Pastor

The Christian and Missionary Alliance Church
230 N. Cass Lake Rd.
Rev. G. J. Berscho, Pastor
John Hazlett, Asst. Pastor
Sunday School 9:45 A. M.
Sunday Worship 11:00 A. M.
Evening Service 7:30 P. M.

First Christian Church
Disciples of Christ
Bible School 10 A. M.
Worship Service 11 A. M.
858 W. Huron
Rev. D. D. McColl

UNITED Presbyterian CHURCHES

OAKLAND AVENUE
Oakland at Cadillac
Theodore B. Allebach, Pastor
Worship ..... 10:00 A. M.
Bible School 11:20 A. M.
Youth Fellowship .. 5:45 P. M.
Evening Service ... 7:00 P. M.
Wed. Prayer .. 7:30 P. M.

JOSLYN AVENUE
Joslyn at Third
Edmund L. Watkins, Pastor
Bible School .... 9:30 A. M.
Worship ..... 10:45 A. M.
Youth Fellowship 6:30 P. M.
Evening Service 7:30 P. M.
Wed. Night Prayer 7:30 P. M.

AUBURN HEIGHTS
2456 Primary Street
J. Harvey McLean, Pastor
Bible School ..... 10:00 A. M.
Morning Worship 11:15 A. M.
Youth Fellowship .. 6:30 P. M.
Evening Worship .. 7:30 P. M.

COMMUNITY UNITED PRESBYTERIAN CHURCH
Drayton Plains, Michigan
W. J. Teeuwissen, Jr., Pastor
Bible School 9:45 A. M.
Morning Worship 11:00 A. M.
Youth Groups 6:30 P. M.
Evening Worship 7:30 P. M.
Wed. Prayer and Study Hour 7:30 P. M.

CHURCH OF THE ATONEMENT
United Presbyterian
Pontiac
3527 Clintonville Rd.
Donald C. Andrews, Pastor
Sunday School .. 9:30 A. M.
Morning Worship 10:45 A. M.

Mexican Baptist Buys Property

First United Missionary to Build New Church on East Boulevard

The Mexican Baptist Church of 217 W. Wilson Ave. has purchased the property of the First United Missionary Church at 131-135 Prospect St.

★ ★ ★

Members of the Missionary congregation who purchased two acres on East boulevard just north of Michigan avenue will be worshiping in Eastern Junior High School until a new church is constructed.

In October the congregation bought a new parsonage at 632 Benson St. across from the new property and an additional acre is still in the process of Probate Court.

Sunday School is scheduled for 9:45 a.m.; worship, 11 a.m.; youth fellowship, 6:45 p.m.; and worship at 7:30 p.m.

The pastor, the Rev. O. P. Eastman, said plans for the new Sunday School unit are being drawn by John Roth & Sons of Birmingham. The congregation hopes to start the construction of the first unit within 60 days.

Organized on Jan. 23, 1909, as the Mennonite Brethren in Christ Church, it became the United Missionary Church by action of the general conference in Potsdam, Ohio in 1948.

For two years before the church was organized, a downtown mission was carried on first located over the Kessell & Dickinson clothing store and later over the G. A. Webb meat market on South Saginaw street.

★ ★ ★

The Mexican Baptist Church, founded by the First Baptist Church as a mission, will hold services at the Prospect street church tomorrow with the following schedule: Sunday School at 2:30 p.m. and worship service at 3:45 p.m. The Rev. I. Hernandez Loera is the pastor.



Pontiac Press Photo

CHURCH SALE — Members of the Mexican Baptist Church, 217 West Wilson avenue have purchased the property of the First United Missionary Church at 135 Prospect street. Shown are from left, Harold Hall of 392 Exmore St. and the Rev. O. P. Eastman of the Missionary Church; Rivera Ygnacio of 395 Irwin St. and the Rev. Isalas Hernandes Loera of the Mexican Church.

Alaskan Scenes Part of Program at Ladies' Night

The men of Oakland Avenue United Presbyterian Church will sponsor a Ladies' Night dinner and program Monday. Paul Evans will show slides of Alaskan scenes taken during his recent visit there. A business session will follow.

Teachers and officers of the Bible School staff have been urged to attend the monthly meeting Tuesday evening.

"How to Conquer Worry" will be the theme of the Rev. Theodore R. Allebach's sermon at 10 a.m. Sunday.

He will speak on "How Can I Know God's Will?" at 7 o'clock Sunday evening. Karen and Paul Marien will sing a duet and Mrs. Charles Edie, a solo.

Highland Congregaitonal Church
Milford Rd. at M-59
Sunday School 10 A. M.
Morning Worship 11 A. M.
REV. MAURICE DIRETTE, Pastor

1st CONGREGATIONAL CHURCH
Mill. E. Huron and Mt. Clemens
Rev. Malcolm K. Burton, Pastor
Rev. Karl W. Ostberg, Asso. Pastor
10:30 A. M.
MORNING WORSHIP
"Let Thy Work Appear"
The Rev. Mr. Burton, Preaching

TIRED OF WISHING?
Contented living . . . personal peace . . . soul-filling-happiness . . . the things you really want in life are yours for the asking.
CHRIST CAN MAKE YOUR LIFE COMPLETE
Sunday School 10 A.M.
Worship Services 11 A.M. and 7:30 P.M.
F. M. Y. . . . . 6:55 P.M.
Prayer Meeting Wed. 7:30 P.M.
Watch for Ad Next Week

First FREE METHODIST CHURCH
301 MT. CLEMENS STREET
Lyal H. Hewison, Pastor

Dr. W. S. Baker Series Speaker

Inter-Church Meeting at First Congregational Sunday Evening

"On Doing More Than You Can" will be the theme of the sermon by Dr. William S. Baker at 7:30 Sunday evening in First Congregational Church.

Dr. Baker will speak in the second of the series of Inter-Church Fellowship meetings being held for six consecutive Sunday evenings by several downtown churches.

Student pastor at the Presbyterian Westminster Foundation Center at Ann Arbor, he is a graduate of the University of Illinois, and McCormick Seminary in Chicago. He received his doctor's degree in Edinburgh Univrsity in Scotland.

The evening program will begin at 6:45 with the singing of familiar hymns.

At 6 o'clock, Dr. Howard Emrick, professor of religion at Adrian College, will present the weekly Bible lecture. His subject tomorrow night will be "Great Prophets and Poets of the Bible."

Immediately following the study period, women of First Congregational will serve refreshments in the dining hall. Dr. Baker will speak at the 7:30 service.

★ ★ ★

Comprising the fellowship are six churches, First Methodist, First Congregational, First Presbyterian, United Lutheran Church of the Ascension, Central Methodist and All Saints Episcopal.

Mission for Men at St. Benedict's January 19-26

A mission will be conducted at St. Benedict's Church next week for the men of the parish.

The eight day series of devotions, sermons and instructions will begin Sunday evening at 7:30 under the direction of Rev. Flannon Gannon C. P., and Rev. Ralph Brisk, C. P., of the congregation of the Passion of Christ, an order of mission and retreat priests.

Service each evening at 7:30 will include recitation of the Rosary, sermon and benediction. Three morning masses beginning at 5:30 will be followed by a series of brief instructions on the Catholic faith.

The mission for the women will end with a ceremony Sunday afternoon. Rev. Richard Thomas, pastor, announces that the mission is not restricted to members of the Catholic faith, and anyone interested in any phase of the devotions or fundamentals may attend.

In all thy ways acknowledge Him and He shall direct thy paths.

UNITY
11½ N. Saginaw St. FE 2-4609
Sunday, 11:00 A. M.
'COOPERATION IN SERVICE'

9:45 A. M. SUNDAY SCHOOL
Classes for All Ages.
11:00 A. M. WORSHIP
"Mountain Peak Decisions"
"Sunday Is Nature's Law as Well as God's" — Webster
6:45 P. M. YOUTH PROGRAM
7:30 P. M. EVENING WORSHIP
"God's Demands of All Men."
WEDNESDAY—7:30 P. M. Cottage Prayer Meetings
You are most cordially invited to worship with us.
FIRST UNITED MISSIONARY CHURCH
O. P. Eastman, Pastor—632 Benson FE 2-0924

Semi-Annual Convention in Waterford High School

Peter D'Mura, district supervising minister from Brooklyn, N. Y., will speak at the opening session of the semi-annual convention of Jehovah's Witnesses Friday evening in Waterford Township High School. Meetings are scheduled Jan. 24-26.

★ ★ ★

His address will be on the theme of the convention, "Qualified to Teach." A typical ministry school as conducted each week in all congregations will follow.

"All of Jehovah's Witnesses study to be qualified to teach, for each is a minister, serving without pay," said Eugene Shalkoski, eastern Michigan supervising minister and Watchtower representative.

Taking part in the program will be Melvin Thornton of Pontiac, William Ireland of Milford, Leroy Striber of Richmond, George Peterson of Royal Oak and Victor Lenar of Berkley.

★ ★ ★

"Keep Watering God's Sheep" will be the subject Friday evening. Taking part in the discussion and demonstration will be Fred Julian of Pontiac, David Szekely of Caro, David Beitler of Teggerdine road and Clinton Duck of Parkway road.

BAPTISM IN POOL

On Saturday afternoon, new members entering the preaching fellowship will be baptised in the pool at Pontiac Central High School.

At 3 p.m. Sunday, Mr. D'Mura will speak on "What Are the Prospects for Lasting Peace?"

Sermon Series to End Sunday

Resolutions Relative to Building Program to Be Presented

The Rev. Edward D. Auchard will conclude the series of sermons on "The Sermon on the Mount" Sunday morning when he speaks on "Upon a Rock" at the Orchard Lake Community Church, Presbyterian.

★ ★ ★

The Westminster Choir will sing "The Lost Chord" by Sullivan at both the 9 and 11 a.m. services.

When the annual meeting of the congregation and corporation is held at 8 p.m. Tuesday, the church clerk will report the present membership of 644 persons. In 1957 there were 115 new members.

Wayne Helfrich, president of the board of trustees, will preside. Trustees will be elected and the 1958 budget and resolutions relative to the building program presented.

★ ★ ★

A pancake supper will be given Thursday by the Junior High Fellowship. The Men's Club will meet at the supper. Following the business session, members will paint some of the church school rooms.

The three Pontiac congregations expect to be hosts to more than 1,500 members from the 19 congregaations of eastern Michigan.

Heading committees with A. J. Kizer, manager, will be Erick Beitler, accommodations; Richard Baugh, ushering; Fred Elliott, baptisfm, and David Nesbitt, music.

★ ★ ★

An international convention of Jehovah's Witnesses will be held in New York City this summer. Both Yankee Stadium and the Polo Grounds have been engaged for the 200,000 expected, said W. P. Strong, Pontiac leader.

Meetings Start Sunday

The Rev. Carl Downey, former pastor and moderator of the Illinois Association of Social Brethren Churches, will be guest speaker for the meetings to be held Jan. 19-Feb. 2 in the First Social Brethren Church. Services will start at 7:30 each evening.

The Lord shall preserve thy going out and thy coming in, from this time forth, and even forevermore.

CHURCH OF THE GOOD SAMARITAN
199 Auburn, D.A.V. Hall
Healing Service, 7:00 P. M.
Service, 7:15 P. M.
Harry Baird, Speaker
Social Evening, 8:00 P. M.
Sat., Jan. 25 Call:
MI 6-4058 OR 5-2976

CLARKSTON METHODIST CHURCH
Buffalo at Church Street — Clarkston, Michigan
Church School—10 and 11:15 A. M.
Family Worship — 9 and 11:15 A. M.
Sermon: "THE FOOLISHNESS OF GOD"
REV. WM. J. RICHARDS, Pastor

Bethany Baptist Church
West Huron at Mark Street
DR. JOSEPH IRVINE CHAPMAN, Pastor
PERCY M. WALLEY JR., Minister of Education
Two Worship Services—9 A. M. and 11 A. M.
Sermon by the Pastor: "Winning Others to His Cause"
9:45 A. M.—Church School Classes for All
5:00 P. M.—Recreation in Fellowship Hall
7:00 P. M.—Adult Workshops
8:00 P. M.—Vespers for All
"An American Baptist Convention Church"

FAITH BAPTIST CHURCH
CAI Building — 5460 Williams Lake Rd.
Sunday School 10:00
"HE THAT ENDURETH"
Worship 11:00
The Pastor Preaching
Evening Worship 7:30
Rev. Ted Madonna, Preaching — Al Kasten, Pastor

THE SALVATION ARMY
(CITADEL)
29 W. Lawrence Street
—SUNDAY SERVICES—
Sunday School—9:45 A. M. Young People's Legion—6 P. M.
Holiness Meeting—11:00 A. M. Salvation Meeting—7:30 P. M.
Wednesday Prayer and Praise Meeting—7:30 P. M.
S/Captain and Mrs. Magnus A. Michalsen, commanding officers-in-charge
YOU ARE CORDIALLY INVITED

CHURCH OF CHRIST
87 LAFAYETTE STREET
SUNDAY MORNING WORSHIP ..... 10:30 A. M.
EVENING WORSHIP ..... 7:00 P. M.
We invite you to attend these services. Worship with the Church established on the day of Pentecost Acts. 2nd Ch. A. D. 33. Worshiping the Apostolic way.

Marimont Baptist Church
Invites You!
Morning Worship, 11 A. M. Sunday School, 10 A. M.
Youth Hour, 6:30 P. M. Evening Service, 7:30 P. M.
DID YOU KNOW? "Marimont" presents an inspiring Wednesday evening Midweek Hour where all age groups share in the prayer-time. "Prayer Changes People."
Walton Blvd., 1 Block Off Baldwin

CHURCH OF SPIRITUAL FELLOWSHIP
Mehe Hall—82 Perkins St. (Off Auburn)
Affiliated with Federation of Spiritual Churches
Fellowship Dinner, Circles ..... 3:30 p. m.
Home Style Chicken Dinner ..... 5:00 p. m.
Evening Service 7:30—Rev. Kay Cation, Detroit, Speaker, (Guest Soloist).
Open Forum Thursday (Downstairs) ..... 7:30 p. m.



Columbia Avenue
BAPTIST CHURCH
64 West Columbia Ave.
FE 5-9900
Sunday School ..... 9:45 A. M.
Morning Worship ..... 11:00 A. M.
B.T.U. ..... 6:30 P. M.
Evening Worship ..... 7:30 P. M.
Wednesday Prayer Meeting ..... 7:30 P. M.
Pastor: Rev. M. F. Boyd, Jr.
Affiliated With Southern Baptist Convention
(30,000 Churches)

FIRST PRESBYTERIAN CHURCH
HURON AT WAYNE
Pastor REV. WILLIAM H. MARBACH, D.D.
Associate Pastor REV. GALEN E. HERSHEY, B.D.
WORSHIP SERVICES . . . 9:30-11:00
CHURCH SCHOOL . . . 9:30-11:00

FIRST GENERAL BAPTIST CHURCH
249 Baldwin—FE 4-7172
Sunday School ..... 9:45 A. M.
Morning Worship ..... 11:00 A. M.
Sunday Evening Worship ..... 7:00 P. M.
Wednesday Prayer Service ..... 7:30 P. M.
LOWELL BAGGETT, Music Director
REV. O. ROBBINS, of Flint, Guest Speaker for the Day

Apostolic Church of Christ
459 CENTRAL
Sunday School and Worship ..... 10:00 a. m.
Evangelistic Service ..... 7:00 p. m.
Tuesday Bible Class ..... 7:00 p. m.
Thursday Evangelistic ..... 7:00 p. m.
Young People Saturday ..... 7:00 p. m.
Saturday Night Service ..... 7:00 p. m.
Church Phone FE 5-8361
Bishop L. A. Parent
Pastor Res. OL 2-4751



Bishop L. A. Parent, Pastor

WATERFORD COMMUNITY CHURCH
Andersonville Road — Near Dixie Highway
Sunday School ..... 9:45 A. M.
Morning Worship ..... 8:30 A. M. and 11:00 A. M.
Evening Service ..... 7:00 P. M.
Family Bible Hour Wednesday ..... 7:30 P. M.
Robert D. Winne, Pastor — Fundamental—Undenominational

FIRST CHURCH of the NAZARENE
60 STATE STREET



Bible School ..... 9:45 A. M.
Worship ..... 11:00 A. M.
"OUR HERITAGE"
Evangelistic Service 7:30 P. M.
"UNQUENCHABLE FIRE"
Youth Services ... 6:30 P. M.
Kenneth A. Hutchinson, Pastor
Marshal McGuire, Minister of Music

SEVENTH DAY ADVENTIST CHURCH
James O. Cunnington, Pastor
FE 5-1204 156 Mt. Clemens St.
Sabbath School ..... Saturday, 9:30 a. m.
Sabbath Worship ..... Saturday, 11:00 a. m.
Young Peoples Meeting ..... Saturday, 7:00 p. m.
Prayer Meeting ..... Wednesday, 8:00 p. m.

CHRISTIAN SCIENCE
SUBJECT FOR SUNDAY
"LIFE"
Sunday Services and Sunday School 11:00 A. M.
Wednesday Evening Service 8 P. M.
Reading Room 2 East Lawrence Street
Open Daily 11 A. M. to 5 P. M.
Friday to 9 P. M.
FIRST CHURCH OF CHRIST, SCIENTIST
Lawrence and Williams Streets
HOW CHRISTIAN SCIENCE HEALS
RADIO STATION CKLW 800 KC
Sunday 9:45 A. M.
"ARTHRITIS HEALED THROUGH PRAYER"
TELEVISION SUNDAY—9:30 A. M.
CHANNEL 7 WXYZ-TV

DONELSON BAPTIST CHURCH
Elizabeth Lake Rd. at Tilden OR 3-3206
Sunday School ..... 10 a. m. Morning Worship ... 11 a. m.
Junior and Beginners' Church
Youth Service ..... 6:30 p. m.
Evening Church Service ..... 7:30 p. m.
Midweek Service ..... 7 p. m. Wednesday
Pastor—REV. LEE LaLONE S. S. Supt.—ARTHUR EWALD



Rev. Geoffrey Day, B. A., B. Th.

Evangel Temple
365 E. Wilson Ave.
Non-Denominational
Sunday Evening
7 P. M.
"PREACHING A CHRIST OF CONTENTION IS SIN"
"Preaching Which Sets Christian Against Christian Divides God's House—This Is Not of Faith, but Self, Which Is Sin."
—Everyone Welcome—
SUNDAY SCHOOL ..... 9:45 A.M.
MORNING WORSHIP ..... 10:45 A.M.
EVENING SERVICE ..... 7:00 P.M.
BIBLE STUDY, WEDNESDAY ..... 7:30 P.M.

PONTIAC CHURCH OF CHRIST
W. W. HALL—Minister
1180 North Perry Street
Welcomes All Visitors!
Bible Study ..... 9:50 A. M.
Morning Worship ..... 10:50 A. M.
Sunday Evening Worship ..... 6:00 P. M.
Wednesday Evening Service ..... 7:30 P. M.

FIRST BAPTIST CHURCH
Oakland and Saginaw
Pontiac, Michigan
Rev. H. H. Savage, Pastor
Rev. W. E. Hakes, Ass't Pastor



9:45 A. M.—SUNDAY SCHOOL
Classes for All Ages
10:45 A. M.—MORNING WORSHIP
"GOD HAS SHINED IN OUR HEARTS"
7:00 P. M.—EVENING SERVICES
"SALVATION IS THREE TENSES"
Rev. W. E. Hakes, Asst. Pastor speaking at both services.

FIRST SPIRITUALIST CHURCH
New Location 576 Orchard Lake Avenue
Card and Bunco Party Saturday, Jan. 18 ..... 8:00 P. M.
Lyceum ..... Jan. 19 at 10:30 A. M.
Harry Baird of Royal Oak, Speaker ..... 7:30 P. M.
Robert Macdonald, Pres. N. S. A. C., Jan. 26, 2:30 & 7:30 P. M.



CHRISTIAN TEMPLE
505 Auburn Avenue
Dr. L. L. Marion—Founder,
Dr. Lola P. Marion—Pastor
Rev. J. Luther Sheffield, Assistant
9:45 to 11:30 A. M.—Communion and Worship Service
DR. LOLA P. MARION—Speaker
11:30 to 12:15 Noon—Sunday School
6:30 P. M.—Young People's Service
7:45 P. M.—"World Crisis." Story in colored slides by Peter Varonof
7:45 P. M.—Bible Study and Choir Rehearsal
A Church With a Friendly Welcome!

Chiefs Fall, 49-47, in Tight SVC Race; Clarkston Romps, 92-65

Pontiac Central Listless Against Northern Five

Flint Central Upsets Saginaw to Put Loop in 3-Way Tie

By BRUNO L. KEARNS
Sports Editor, Pontiac Press

Dig that crazy Saginaw Valley Conference basketball race! Pontiac Central lost a 49-47 decision to Flint Northern at Wildanger fieldhouse last night, but because Flint Central upset league-leading Saginaw, 75-66, the Chiefs are still in contention in the scrambled SVC race.

Northern outhustled the Chiefs, who lost scoring opportunities on numerous occasions for sloppy floor play, and the victory has now thrown the Vikings into a three-way tie for first place in the loop with 3-1 marks. PCH is 2-2, Arthur Hill 1-3 and Bay City 0-4.

The game was close most of the way, except for the second period when Pontiac scraped up only four points while Northern gathered 15 for a 23-17 halftime lead.

The Chiefs got their first point in the second stanza with only 2 minutes left in the half.

After the first period Pontiac led, 13-8, but then Reg Gilliard and Bob Hamilton took control of the boards and hit 14 straight points between them to lead the Vikings.

Nine times in the first half PCH lost the ball on floor violations.

In the third quarter the Chiefs perked up and stayed within two points most of the way. Finally with four minutes left in the game, Charley Barge hit with a jump shot to tie it at 41-41. Harrison Munson made it 43-43 with a rebound shot, then it was reserve Ken Paul who proceeded to break Pontiac's back.

★ ★ ★

Each time Pontiac pulled within two in the third period Paul dropped in a layup. He scored all of his eight points in the second half on four field goals without a defensive player near him.

Even though both teams were even in rebounds with 31 and even in field goal attempts with 52, Pontiac was unable to control the offensive board, which in the past has been a big factor for the Chiefs in rebound scoring.

At Saginaw, the Flint Central Indians led 21-15 after one quarter and although Saginaw went ahead twice in the second quarter, Central led at halftime 34-31.

Saginaw cut the margin to three points once but never took the lead in the second half. The Indians shot 31 for 69 while Saginaw made 29 of 70. Five Flint players hit double figures led by Felix Miller's 20 points, John Kirk 16, Richardson 16, Bradley 12 and Hyslop 11.

Willie Thompson had 25 for Saginaw, Potts 17 and Parker 12. Pontiac travels to Saginaw next Friday.

In the other SVC game, Arthur Hill dumped Bay City, 56-53.

PONTIAC	FG	FT	TP	NORTHERN	FG	FT	TP
Whitmer	2	0-1	4	Gilliard	7	1-1	15
Skinner	3	1-2	7	Woodson	3	0-1	6
Munson	4	1-1	9	Monly	0	0-0	0
Alexander	0	0-0	0	Gaines	6	0-1	12
Barge	6	0-0	12	Hamilton	3	2-4	8
Dandy	5	1-3	11	Paul	4	0-1	8
Williams	2	0-0	4	Holaly	0	0-0-	0
Total	22	3-7	47	Total	23	3-8	49

Score by Quarters

Pontiac	13	4	14	16—47
Northern	8	15	14	12—49

Wininger, Rosburg Hold Tijuana Lead

TIJUANA, Mex. (AP) — Bo Wininger and Bob Rosburg set the opening pace in the Tijuana Open golf tourney, yesterday, with 65s, to hold a two-stroke edge for the $15,000 event. Nearest challenger as the 2nd round began today was George Bayer with 67. Three were deadlocked at 68.

First-round scores of Michigan golfers in the tournament: John Barnum, Grand Rapids, 34-35—69; Bill Nary, Wayne, 38-33—71; Jack Fleck, Rochester, 38-33—71.



Pontiac Press Photo

BACK TO BACK — Press cameraman Ron Wagman got this interesting shot of a three-player scramble for a loose ball after a missed free throw in last night's Clarkston-Holly game won by the Wolves 92-65. Going up in the air, left to right, are Clarkston cagers Ed Eaglen (8), Leroy Parks and Holly's Darrell Kinney (dark suit). Jim Hennig is CHS boy at right.

★ ★ ★ ★ ★ ★ ★ ★ ★

Shamrocks, Rams, Eaglets Victorious

3 Parochials Win

ST. FREDERICK	FG	FT	TP
Nichols	1	3	5
Derocher	4	8	16
Keller	4	3	11
Kast	1	2	4
Nickerson	3	4	10
	13	20	46

ST. JAMES	FG	FT	TP
Tunnicliffe	2	3	7
Yezak	4	0	8
Haley	3	0	6
Martin	4	0	8
Watts	3	0	6
Boyle	0	4	4
	16	7	39

Score by Quarters

St. Frederick	6	13	14	13—46
St. James	10	15	10	4—39

ST. MICHAEL	FG	FT	TP
Mine'sr.	5	4-3	14
Drake	1	0-0	2
Dabbs	2	1-2	4
Campbell	0	1-2	1
Call	1	0-1	2
Robak	5	6-8	16
	14	11-16	39

ST. CLEMENT	FG	FT	TP
Hallman	6	2-3	14
Tsch'lsch	2	0-0	4
Gatham	4	1-2	9
Bletch	1	0-4	2
VanHulle	0	1-2	1
	13	4-11	30

Score by Quarters

St. Michael	9	8	11	11—39
St. Clement	7	6	13	4—30

By H. GUY MOATS

All three Pontiac area parochial cage squads came through with deeply appreciated victories, last night. However two ran into unexpected difficulties, and won only after getting real scares.

★ ★ ★

St. Michael Shamrocks were guilty of sloppy play in the last few minutes of the third period and up to halfway in the finale. But Bob Mineweaser's club pulled itself together with the count knotted at 28-28 and made the most of some 8 free throws and one basket to win, 39-30 over Center Line St. Clement. It looked bad for a few minutes after Gary Gathan got two goals to put Crusaders ahead for only the 2nd time in the game.

Art Robak's 16 points topped the scoring, with Bob Mineweaser getting 14. Robak's 6 free tosses and a bucket were the real life-savers for Shamrocks, who retained their 3rd spot in the Suburban Catholic loop. Game was played in the spacious Madison Junior High gymnasium. Shamrock jayvees lost 43-24.

Playing at St. James, St. Frederick Rams had an even rougher time, downing their hosts 46-39 in a come-from-behind rush that wiped out a James 5-point lead, broke several ties in the final minutes. Last knot was at 39-39, on Larry Yezak's bucket. Nick Nickerson sailed under the hoops to make the count 41-39. Last four points for Rams were free throws by Tom Derocher (2), Dick Keller and Dick Kast. Rams trailed all the way up to those final minutes. Rams 20 free throws really turned the trick.

★ ★ ★

Coach Gene Wright praised his squad for "a real team victory." Derocher was back on the beam again, hitting for 16, with Keller 11, and Nickerson 10. Yezak and Bob Martin had 8 each for St. James.

On the Eaglets' court at Orchard Lake, Rev. John Rakoczy's St. Mary's club walloped St. Rita's five, 49-36, led by Art Golsdzinski's 17 and Stan Moniuszko's 15. Eaglets led all the way, pulled out first and second stringers and played third stringers in the last period, in which Rita outscored Eaglets, 14-11.

★ ★ ★

League leading St. Benedict, paced by ace Larry Gacki with 23, trampled its hosts, RO St. Mary, 46-32, to stretch its lead to five straight.

Lamphere Loses 3rd

Roger Craig meshed 12 points but none of his teammates could connect for better than three as Madison Heights Lamphere dropped a 36-26 contest to Detroit Lutheran East last night. It was the 3rd loss in five starts for Lamphere.

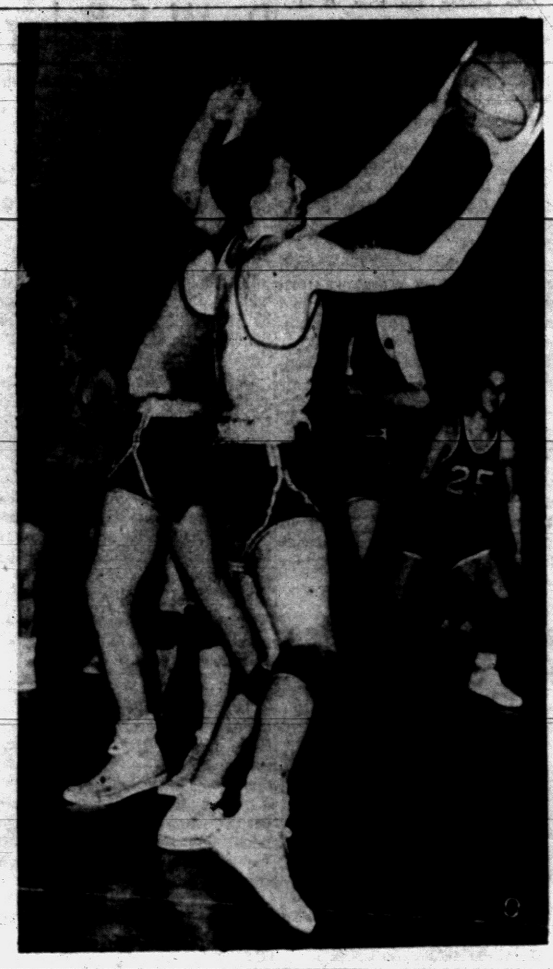

Pontiac Press Photo

COMPLETE CONTROL — This photo of Clarkston's Dick Lippert taking a 1st half rebound with teammate Bill Noles behind him was typical of the Wolves' complete control of both backboards against Holly last night. Lippert also excelled in scoring with 34. Looking through his arms here is Holly center George McDaniel.

Wolves Break School Record Beating Holly

Remain Unbeaten Paced by Lippert's 34 Points; Northville, Lakers Win

By CHUCK ABAIR

Swishing their 1st seven shots from the floor, the unbeaten Clarkston Wolves went on a record-setting scoring rampage that produced a surprisingly easy 92-65 walloping of Holly in the feature game on the Wayne - Oakland League slate last night.

★ ★ ★

The victory gave Clarkston six straight loop wins to keep the Wolves a full game ahead of Northville. The Mustangs tripped Milford 66-43 setting up a big showdown battle between the top two powers and defending co-champions at Northville next Friday.

West Bloomfield came up with the real "shocker" of the night as the Lakers trounced strong Brighton 63-43 in their best showing of the year. Bloomfield Hills broke into the win column for the 1st time by downing Clarenceville 44-39 in the other action.

Clarkston set an all-time school team single game high and piled up the best score of an Oakland County quintet this season in dropping Holly to 3rd before an overflow crowd at Clarkston.

★ ★ ★

"It was definitely our best showing," said happy coach Dom Mauti after watching his charges shoot 48.1 per cent.

Holly never recovered from Clarkston's big start. The Wolves led 26-13 at the 1st period, roared to a 57-28 halftime edge and made it 73-44 at the 3rd canto.

Dick Lippert, who made 14 of 19 floor shots, topped all the point-getters with 34, 30 in the 1st half. He sat out the final quarter. Bill Noles added 17 and Leroy Parks 15 while setting up numerous others. Amos Bradsher led the losers with 16, 10 on free throws.

★ ★ ★

Northville won its 5th league game in six starts making it easy with a 24-3 3rd quarter edge after leading 32-22.

Clayton Pethers rung up 20 and Bob Starnes clicked for 15 to spark the triumph. Ralph Stowe tallied 23 for Milford.

Big Rolf Gordhammer's return to last year's form highlighted the West Bloomfield upset as the Lakers moved into a tie for 4th.

★ ★ ★

Gordhammer came up with 22 points as against a previous total of only 28 for the entire season to lead the surge which started at the opening whistle. Three others hit 10 while Brian Watson's 23 topped Brighton.

Bloomfield Hills pulled away to an eight-point halftime edge and held on to snap a seven-game winless skein. Bob Elston tallied 19 and Bob Thompson 12 to pace the Barons.

HOLLY	fg	ft	tp	CLARKSTON	fg	ft	tp
Haddon	4	2-2	10	Noles	6	1-2	17
Valek	2	1-3	5	Jenson	0	2-4	2
McDaniel	6	3-3	14	Lippert	14	6-8	34
Taylor	4	3-3	11	L. Parks	7	1-2	15
Bradsher	3	10-12	16	Porritt	2	1-1	5
Kinney	0	1-3	1	Wolfgang	2	0-1	4
Voorheis	0	3-6	3	J. Parks	1	0-2	2
Coggins	0	1-3	1	Decker	1	0-0	2
Bromett	1	0-1	2	Eaglen	2	3-3	7
Courtney	1	0-1	2	Seyler	2	0-1	4
	21	23-37	65		39	14-26	92

Score by Quarters

Clarkston	26	31	16	19	—92
Holly	13	15	16	21	—65

NORTHVILLE	fg	ft	tp	MILFORD	fg	ft	tp
Atkinson	2	1	5	Anderson	2	4	8
Starnes	6	3	15	Sanford	1	0	2
Yahne	1	4	6	Stanley	1	2	4
Willis	0	3	3	Pritchard	0	1	1
Pethers	8	4	20	Stowe	6	11	23
Biery	2	2	8	Kelley	2	0	4
Hammond	0	1	1	McMachan	0	1	1
Schwarze	4	0	8				
	24	18	66		12	19	43

Score by Quarters

Northville	16	16	24	10	—66
Milford	10	12	3	18	—43

Jays, Berkley Win I-L Battles

Skippers Tops, 46-45

By BILL CORNWELL

Waterford won its first Inter-Lakes Conference basketball game of the season last night at Walled Lake when guard Bob Mitchell sank two foul shots in the final 15 seconds for a 46-45 victory over the Vikings.

Mitchell's free tosses climaxed a long, uphill fight for the Skippers, who fell into a 14-5 1st quarter deficit and slipped further behind at the half, 27-17.

A capacity crowd, mostly Walled Lake partisans, watched in disbelief as the Skippers whittled away the Viking margin after intermission and finally pulled it out of the fire.

★ ★ ★

While Waterford was winning a thriller, Berkley and Southfield were asserting themselves in other Inter-Lakes games Friday.

Southfield handed Van Dyke a 55-36 drubbing at Van Dyke to deadlock the Abes for 2nd place and Berkley's 56-52 triumph over Farmington at Farmington enabled the Bears to move into undisputed possession of the league lead.

Walled Lake held a 45-44 edge when Mitchell went to the charity stripe with 15 seconds remaining. But the pressure-packed situation didn't bother him as he calmly deposited the tying and winning points in the hoop.

The exciting finish helped ease the fact that the game was a sloppy affair marked by poor passing, bad ball handling and rough play on the part of both teams.

Free throws actually made the difference. The Vikings outshot Waterford from the floor, 16 field goals to 12, but the Skippers connected 22 times in 35 tries from the foul line while Walled Lake made only 13 of 30.

The Vikings committed 25 fouls and lost Larry Vandervelde and Frank Fink on personals while Waterford was guilty of 21 infractions.

John Herrington bagged 17 points for the Skippers to take game honors and teammate Jim Devine contributed 12. Bill Hosley topped Walled Lake, also with 12.

The defeat shoved the Vikings into the Inter-Lakes cellar with a 0-4 mark.

★ ★ ★

Four Southfield cagers hit double figures, headed by Tom Ridley who fired 17 points, as the Jays dealt Van Dyke its 1st I-L setback. George Hatch tallied 13 for the Abes.

Berkley jumped its league record to 4-0 with Lance Gentile's 15 points pacing a well-balanced offense. Farmington's Al LeSage was the scoring king with 17.

WATERFORD	fg	ft	tp	WALLED LAKE	fg	ft	tp
Bowen	0	0-1	0	McCle'd	2	3-9	7
Kirken	2	4-4	8	Evans	2	5-8	9
Herrington	5	7-13	17	Smith	2	0-0	4
Campbell	1	3-5	5	Hosley	4	4-7	12
Devine	3	6-9	12	Anderson	0	1-2	1
Mitchell	1	2-3	4	Pink	2	0-0	4
Meyer	0	0-0	0	V'drvelde	4	0-4	8
Totals	12	22-35	46	Totals	16	13-30	45

Score by Quarters

Waterford	5	12	13	16	—46
Walled Lake	14	13	6	12	—45

Ferndale Grabs EML Lead

Maples Felled in Overtime

Birmingham blew a 23-8 halftime advantage and went on to drop a 49-43 overtime thriller to Port Huron last night in an Eastern Michigan League basketball game at Port Huron.

Ferndale, in the meantime, grabbed sole possession of 1st place with a 56-43 triumph over East Detroit on the Ferndale court and Hazel Park clipped visiting Mt. Clemens, 52-51, in other EML games.

Port Huron adopted a full court press in the 2nd half and the Maples, upset by the aggressive defense, frequently threw the ball away and had passes intercepted until their big intermission lead melted into nothing.

Ben Boyd, the Big Reds' 5-foot-8 guard, was the thorn as far as the Maples were concerned. His field goal with only seven seconds remaining tied the score at 43-all and sent the game into overtime.

Boyd, who topped all scorers with 14 points, sank two foul shots in the extra period as Port Huron made six while holding Birmingham scoreless.

Bob Stephenson and Dave Ritchie led Birmingham with 11 and 10 points respectively. The Maples are now 1-1 in the league and 4-3 overall.

Flashy Earl McNeal bagged 21 points to pace unbeaten Ferndale to its 2nd loop win and 4th altogether. The Railsplitters held a wide lead throughout. Rom Emerick was high for the defending champion Shamrocks with 13 points.

★ ★ ★

Hazel Park handed the Bathers their 6th consecutive setback after trailing at the half, 21-18. Len Nowicki meshed 15 points for the Parkers while Dave Mial had 12 for Mt. clemens.

Avon, Troy Rip Foes; Orion Upset

Pace-setting Troy and runner-up Avondale raced to lopsided Oakland B League basketball victories last night, but an enraged Fitzgerald quintet dealt Lake Orion's title hopes a crippling blow.

Fitzgerald, pre-season title favorite along with Orion, got off to a disappointing start this season and entered yesterday's encounter with a 1-2 league record.

But the Spartans began making up for lost time by throttling high-scoring Nick Niera and handing the invading Dragons a 54-46 licking, their 2nd loss in four loop games.

Cellar - dwelling Madison absorbed a monstrous 78-38 drubbing at the hands of Avondale on the Avon floor and undefeated Troy lambasted Clawson at home, 59-26, for its 4th league victory and 8th in all.

Niera was limited to a skimpy nine points as Orion trailed from start to finish. Fitzgerald enjoyed a 29-23 halftime advantage and the Dragons could never come closer than six points after intermission.

Rebounding was an overwhelming factor in Orion's defeat as the Spartans had almost complete control of the backboards.

Jim Drake meshed 20 points in losing cause to capture game scoring honors and teammate Bob Shuler added 11. Three Fitzgerald cagers broke into double figures, paced by Bob Bush with 14.

Avon's Yellow Jackets held only a 31-25 lead at the half, but a whopping 27-point spree in the 3rd quarter gave them a commanding 58-31 edge and it was all over but the shouting.

Nine Avon players scored, headed by center Jerry Hill with 22 points, as the Jackets gained sole occupancy of 2nd place in the Oakland B with a 3-1 record. Rick Moos tallied 20 points for Madison.

★ ★ ★

Powerful Troy buried Clawson under a 37-9 halftime deficit and just coasted from there. Don Harned sparked the Colts with 25 points, netting 10 field goals with some deadly outside shooting. George Almashy caged 12 for Clawson.

AVONDALE	fg	ft	tp	MADISON	fg	ft	tp
Acker	2	1	5	Collier	3	0	4
Goforth	4	0	8	Moos	7	6	20
Hutchinson	2	2	6	Hill	3	0	6
Evans	2	0	4	Gossett	3	1	7
Davis	3	0	6	Bennett	0	1	1
Hill	9	4	22				
Nurek	2	2	6				
Walker	9	1	19				
Arnold	0	2	2				
Totals	33	12	78	Totals	15	8	38

LAKE ORION	fg	ft	tp	FITZGERALD	fg	ft	tp
Drake	7	6	20	Bush	7	0	14
Niera	3	3	9	Massengill	6	1	13
Shuler	4	3	11	Birdwell	4	2	10
Crowmell	2	0	4	Ceglarek	4	0	8
Callison	1	0	2	Kline	3	1	7
				Licklan	1	0	2
Totals	17	12	46	Totals	25	4	54

Score by Quarters

Lake Orion	7	16	12	11	—46
Fitzgerald	17	12	14	11	—54

MSU Hockey Team Beats Tech, 4-3

EAST LANSING (AP) — Michigan State scored on a tip-in in the final period and won a 4-3 Western Intercollegiate Hockey League game from Michigan Tech last night.

MSU's league record now is 4-5. Tech is 2-9. The two teams play again tonight.

Ross Parke and Jack Roberts scored for the Spartans in the first period. Other MSU goals were collected by Bill Mackenzie and Terry Moroney.

Tech's goals were made by Dick Wilson, Cliff Wilie, and Paul Coppo.

Rochester Beaten, 45-42; Romeo Wins

A lifeless Rochester basketball team went down to its 2nd defeat of the season last night at Roseville, 45-42, and Romeo conquered Lapeer, 72-58, in a free-scoring affair on the Romeo court.

With Carl (Peanuts) Montross off his usual shooting form, the Falcons could never find the necessary spark to turn back the persistent Wildcats.

Montross was held to 12 points, 10 of them in the 2nd half. Bill Mason took scoring honors for the Falcons with 15.

It was Duane Hussey, 6-foot-3 forward, who caused all the trouble for Rochester. The Roseville star collected 22 points, nearly half of his team's total.

After trailing at halftime, Rochester caught and passed the Wildcats in the 3rd period but couldn't keep the edge. The Falcons again went ahead in the 4th quarter, 34-32, then Roseville scored 11 straight points to ice the decision.

★ ★ ★

Rochester had an 8-3 edge in the last two minutes but the damage was done. The Falcons are now 7-2 for the season while Roseville is 5-1.

Romeo held only a 36-34 halftime lead, but the Bulldogs kept pulling away after intermission to gain their 4th victory in seven games.

Bill Redman and Dave Proper were the big guns for Romeo, Redman scoring 26 points and Proper 23. Ed Marshall tallied 15 points for Lapeer, which dropped its 7th decision in 10 starts.

ROSEVILLE	fg	ft	tp	ROCHESTER	fg	ft	tp
Hussey	9	4	22	Mason	5	5	15
Walker	3	0	6	Montross	4	4	12
Younce	2	2	6	Lothery	4	0	8
Sims	2	0	4	Eberseole	2	0	4
Berger	1	1	3	Hart	1	1	3
Bock	1	0	2	Ennis	0	0	0
Denomme	1	0	2	Hohf	0	0	0
Totals	19	7	45	Totals	16	10	42

Score by Quarters

Rochester	7	8	13	14	—42
Roseville	13	6	10	16	—45

ROMEO	fg	ft	tp	LAPEER	fg	ft	tp
Redman	12	2	26	Marshall	5	5	15
Proper	9	5	23	Englert	5	1	11
Ritter	3	3	9	Bennington	4	2	10
Dallwitz	3	0	6	McKillen	6	1	13
Peterson	3	0	6	Kalar	2	0	4
Watterson	1	0	2	Schenck	1	0	2
				Priestap	1	0	2
				Stevens	0	1	1
Totals	31	10	72	Totals	24	10	58

Score by Quarters

Lapeer	18	16	14	10	—58
Romeo	22	14	20	16	—72



Pontiac Press Photo

BIG ONE NEXT — Holly coach Herb Quade, left, and Clarkston skipper Dom Mauti were talking over next Friday's Northville-Wolves showdown battle for 1st place in the Wayne-Oakland League after Clarkston set a new school record with 92 points to wallop the Broncos last night.

Almont Five Rolls Along

There's just no stopping the front-running Almont Raiders in their bid for the Southern Thumb League baskeball championship.

The Raiders made it 7-0 in the league and 7-1 for the season last night with a convincing 55-35 triumph over Brown City on the Brown City floor.

Armada, still holding faint hopes of a shot at the title, boosted its loop record to 5-2 Friday with a 43-37 conquest of Capac at Armada. The Tigers are in 3rd place, half a game behind Memphis which was idle yesterday.

Balanced scoring featured the Almont attack as the Raiders outpointed their opponent in each quarter. Jim Ostrander was tops with 15 points, followed by Gary Emery and Frank Hartway who made 14 apiece. Doug Graham's 15 points were high for Brown City.

★ ★ ★

Armada took the lead for keeps in the last two minutes of play following a see-saw struggle. Paul Motoligin and Tom Traub each netted 11 points for the winners, but Capac's John Kersten captured game honors with 16.

Oxford Quint Falls, 54-50

Hawks Triumph, 59-50, to Tie for 1st Place in South Central

Oxford came closer to winning a basketball game Friday night than any other time this season, but the Wildcats still took it on the chin, 54-50, in a South Central Conference scrap at North Branch.

The Wildcats, trailing by 10 points with a minute to go, gallantly rallied with three quick baskets, but they came too late to keep them from absorbing their 8th straight defeat.

Ortonville continued to make an unexpected "noise" in the conference by moving into a 1st place tie with idle Imlay City. The Blackhawks boosted their league record to 3-0 with a 59-50 victory over Millington yesterday.

Joe Domitrz and Mike Ribner tallied 15 points apiece to pace the North Branch attack. Clayton Woodward annd Jeff Brady scored 15 and 13 respectively for the Wildcats.

Bowlerama Blanks Going Fast

From The PRESS BOX

Bill Baby, one of the better basketball officials in prep circles from Birmingham, always draws the cheers from the crowd for his limbering up session before the opening tipoff. A few knee-bends and back-bends and he races around the court like a youngster.

★ ★ ★

Wilfred Lang, a 142 average kegler, hit 254 at B & M Recreation in Walled Lake Wednesday. Recent triplicates have been turned in by Pontiac bowlers Pat Klein (189) and Frances Schaub (137).

★ ★ ★

Three-sport athlete Bill Cole of Waterford was named an alternate to West Point from this district. He has starred in track and football for the Skippers and is a reserve on the cage team.

★ ★ ★

Robin Roberts is trimming himself down for a big effort in the coming baseball campaign with a full program of competitive basketball as the star of Curt Simmons' touring all-stars.

★ ★ ★

Farmington has a wrestler with an appropriate name. He's Dan Ressler, a 165-pounder.

★ ★ ★

Ike Chestnut is a good example why boxers go broke, he has never had a big payday yet the dusky scrapper has 15 suits, 50 shirts, eight sports coats, 20 pairs of shoes and three overcoats.

★ ★ ★

Red-hot Clarkston had a sizzling 58.5 per cent shooting mark in the 1st half to wipe out any Holly hopes for an upset early last night. Dick Lippert's 34 points were four short of the school record of 38 set by Leroy Parks two seasons ago.

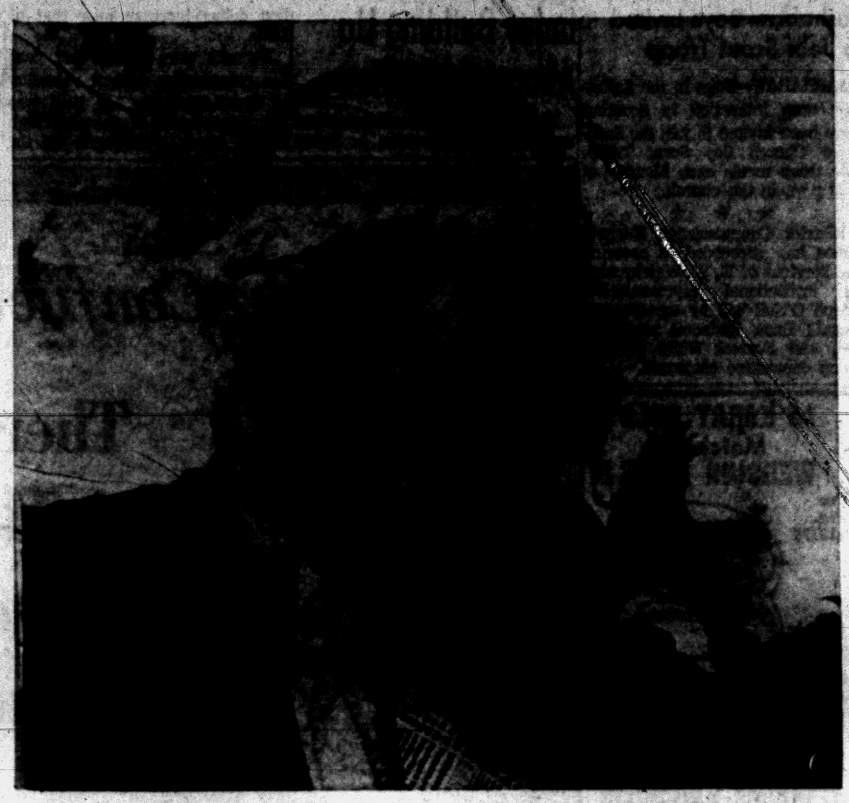

AP Facsimile

NEW LIFE — Major league Hall of Fame star of the 1930s, Jimmy Foxx, calls his wife after his arrival in New York, yesterday. He was brought to New York for a television show after it was revealed he was broke and destitute despite his quarter of a million dollar baseball earnings. Friends and acquaintances have rallied to his aid, and he says he is beginning life anew at age of 50.

Pistons Bump Cincinnati, 115-94

DETROIT (AP) — The Detroit Pistons, winners of four straight home games, met the St. Louis Hawks today in a nationally televised National Basketball Assn. game.

Coach Red Rochas' Pistons hit in every department last night and defeated the Cincinnati Royals 115-94 in the second game of a doubleheader before a "ladies night" crowd of 5,381 at Olympia Stadium in Detroit. Minneapolis upset St. Louis 112-110 in overtime in the first game.

Once again George Yardley showed the Pistons the road to victory. Yardley collected 31 points, although he was forced to sit out all but three minutes of the third quarter from a minor nose injury.

The Pistons led all the way outscoring the Royals by three points in each of the first two periods, leading 49-43 at the half and reaching a 23-point lead at one point in the final period.

The victory evened Detroit's home court record for the season at 9-9 and left the Pistons with an overall mark of 17-25.

Detroit now trails Cincinnati by 3½ games in its battle to reach second place in the NBA's Western Division.

★ ★ ★

Aiding Yardley in snapping the Royals' five-game winning streak was Gene Shue with 24 points. Clyde Lovellette had 23 for Cincinnati.

The Hawks' Cliff Hagan suffered a recurrence of an old leg injury in the first game.

He reinjured his left leg when he went for a rebound under the Minneapolis basket.

Philadelphia whipped the New York Knicks 117-116 on a 15-foot "miracle" hook shot by Neil Johnston as the final buzzer sounded. Last Sunday, Paul Arizin's two free throws with one second remaining boosted Philadelphia into a tie with New York and the Warriors went on to win in overtime.

Johnston's heroics came in the opener of a NBA doubleheader at Boston, prior to a 120-99 victory for the Celtics over Syracuse.

County Alleys Report Forms Now Vanishing

Husband-Wife Bowling Teams Popular Among Early Entries

With only 15 days remaining for men to enter the 2nd annual Bowlerama, area alleys report that because blanks have suddenly begun to vanish in their establishments, a final rush of entries are expected in the last week.

Over 2,000 entry blanks were placed in city alleys and another 2,000 in establishments around the county.

"Our supply is exhausted," said Lou Koprince of the Motor Inn which will be the site of the ladies' qualifying site February 15th.

The same report came from Howe's Lanes and Montcalm Centre which will handle the men qualifiers February 8-9, and the Huron Bowl, the site of the finals February 22nd.

★ ★ ★

Last year's three qualifying sites, Auburn Lanes, Dixie Recreation and Land O'Lakes also reported bowlers picking up large numbers of entry blanks.

Thus far in two years of the tournament, seven different alleys have participated as bowling sites.

Next year, by the rotating plan, other sites around Oakland County will be selected for the Bowlerama. Should the response warrant it, there is a possibility that additional sites such as Rochester, Walled Lake or Milford may handle portions of the Bowlerama entries.

Currently the greatest response among women entries has come from outside the city, notably Rochester and Clarkston. Nine husband - wife teams are among the early entries. Feature prize in the tournament is a bowling-pin table lamp for the top husband-wife score in the finals.

Many entries are missing the opportunity to gain an additional prize just for being the oldest man or woman to enter.

A beautiful set of aluminum drinking glasses with bowling insignia, a souvenir of the Bowlerama, will go to the oldest male or female just for entering the tournament. All that is required is to denote one's age alongside the name on the entry blank.

Because a large number of bowlers were rejected last year due to late entries, men are reminded that no post entries will be accepted. Midnight February 2nd is the deadline.

If the entries are mailed then they must be postmarked before noon Monday, February 3. Postmarked entries after this time will be returned.

This is due to the fact that all entries must be processed for assignment of times and sites to be published in The Press, Wednesday and Thursday, Feb. 5-6.

SPORTS

National Tourney Starts Today

Elks' Ladies to Bowl

The first annual Elks' Ladies National Invitational Bowling Tournament was slated to get under way this afternoon at the Pontiac Elks Lodge 810 on Orchard Lake Avenue.

Mayor William W. Donaldson and officials of the Elks will participate in pre-tournament ceremonies set for 4:15 p.m.

★ ★ ★

The tournament, sanctioned by the WIBC, is 75 per cent handicap based on 200 scratch. It will be run on consecutive weekends until all bowling activity is concluded on the 12 alleys of the local Elks Club.

Contestants in the event are wives of Elks members, or widows, unmarried daughters or unmarried sisters of Elks.

★ ★ ★

A large representation of the 1,800 Elks' Lodges in the country will bowl in the tournament, which follows the successful men's state tourney held last year at the same site.

★ ★ ★

A total of 120 teams, 200 doubles entries and 400 singles entries will compete for trophies in each division, plus a weekly bowling ball to be awarded each weekend.

★ ★ ★

An all events champion will also be crowned in the tourney. This will be the only trophy awarded based on actual pins.



AP Facsimile

NEW LEADER — Merle Mathews, Long Beach, Calif., is all smiles after taking the lead in the finals of the women's division of the annual all-star pin tournament at Minneapolis, yesterday. She had a six-round 2392 total to overtake Marion Turash of Brooklyn, N. Y., first day's leader. Ed Lubanski, Detroit, still leads the men's division with 5345 pins. Meet ends Sunday night.

Lubanski Holds Slight Margin

Detroit Bowler Has Slim Lead Half-Way in Tournament

MINNEAPOLIS, Minn. (INS) — Ed Lubanski of Detroit maintained a slim lead today at the half-way mark of the All-Star bowling tournament at Minneapolis.

The 28-year-old beer salesman ran into difficulty last night and lost nearly four Petersen points in the process when he locked horns with defending champion Don Carter of St. Louis who, as second place man, is pressing him for the lead.

The two battled in the final game of a four-game block. Lubanski, down, and in danger of losing first place, rattled off six strikes before an 11th frame split for 230. Carter finished with 211 and an 897 series against 827 for Lubanski which was responsible for his loss of nearly four points.

★ ★ ★

Lubanski, who has maintained the lead from the first through the 32 games of the 64-game finals, finished the day with 159.11 Petersen points. Carter has 156.05.

★ ★ ★

Marion Turash of Brooklyn paced the women bowlers with a 72.13 Petersen point total for 16 games. Trailing is Merle Matthews of Long Beach, Calif., with 71.49.

Real Team Victory

Chiefs Capsize Vikings

Surprisingly capable performances by Duke Cummins in the 100-yard freestyle, by John LaMotte in diving and by the medley relay team yesterday afternoon gave PCH swimmers a fine 65-31 win over Flint Northern in the Pontiac pool.

Cummins turned the 100 in 58.0, his best time. LaMotte was at his best off the springboard, and the medley team of Gibbs, Powers, Robarge and Cummins clipped a half-second off the old PCH record, with 1:32.0.

Ponti took seven firsts for the fine win, in a contest that Coach Bob (Des) Boyce had figured as being much closer. Victory gave Chiefs a 3-2 season's mark.

Other firsts for Chiefs:

100-yard breaststroke — Rose (1:11.6); 100-yard backstroke Gibbs (1:09.9); 160-yard freestyle relay, Roberts, Ruth, Toffefson, Hoekman (1:23.3) and 100-yard orth. breaststroke, Robarge (1:14.5).

Pontiac Matmen Bow to Sexton

A 5-4 decision victory by 165-pound Johnnie Herron accounted for Pontiac's only points as the Chiefs were the victims of a 41-3 battering by a powerful Lansing Sexton wrestling team at the Pontiac Central gym last night.

Jack Keller lost a close decision after leading and Duke Relyea just missed scoring a win in impressive performances. Dave Payne, Mel Nosanchuk, Erasmo Traviho and Willie Duncan also dropped decisions.

Sexton posted three pins. The defeat dropped Pontiac below the .500 mark with a 2-3 season record.

Double Victory for OCSC Shooters

Shooting against Brewster's Detroit rifle team, this week, OCSC's sharpshooters won both ends of the match, fired on the Brewster range.

★ ★ ★

Paced by G. McCutcheon's 208 OCSC won the handicap side with 1006—984. M. Kempel led the actual list with 190 as OCSC took this part of the shoot 924-901.

★ ★ ★

OCSC's team scores (actual scores first—Kjell Danielson 189-197, E. Henry, 177, Cash Bond 185, M. Kempel 190-203, M. Laporte 183-196, McCutcheon 208, D. Marvel 202.

Parkers Wallop Dondero

Highland Park's basketball steamroller made Royal Oak Dondero a 65-42 victim in a Border Cities League game last night at Royal Oak. The Parkers led at halftime, 32-26, and continued to widen the gap.

Retirement Was Ring's Shortest

DETROIT (AP) — Chuck Spieser, 28, is coming back for at lesat one more fight after one of the shortest ring retirements on record.

The seventh-ranked light heavyweight from Detroit announced Wednesday he was quitting the ring for good because "I am sick of the boxing racket." He recanted yesterday.

The balding bruiser agreed to meet unranked Bobby Lane of Miami in a 10-rounder here Feb. 1. The bout had been cancelled.

Utica Cagers Take League Tilt, 56-40

Utica High's basketball team evened its season record at 2-2 and its Bi-County mark at 1-1 with a 56-40 league victory over Fraser last night on the Fraser court.

The Chieftains wrapped up the verdict with an 18-4 bulge in the 3rd quarter after holding only a 25-24 halftime lead. They trailed Fraser by nine points early in the 2nd period.

Guard Jim Cole sparked the Utica triumph with 21 points and teammate Bill Rohnkohl added 11.

Oak Park Wins, 56-53

Oak Park parlayed a last-quarter scoring drive and an all-court press that produced a 56-53 triumph over Grosse Pointe University School last night. Mike Detmer, top scorer with 19, scored the field goal that clinched the verdict with less than one minute to play.

Ray Boone of the Detroit Tigers batted .343 in September, 1957, to boost his season average from .261 to .273.

Friday's Basketball Results

MICHIGAN HIGH SCHOOL BASKETBALL
Ann Arbor 60, Jackson 39
Alma 56, Big Rapids 44
Avondale 74, Madison 38
Armada 43, Capac 37
Almont 55, Bown City 35
Benton Harbor 61, Muskegon 53
Bay City Handy 69, Owosso 47
Berkley 58, Farmington 52
Battle Creek 72, Lansing Eastern 62
Bloomfield Hills 44, Clarenceville 39
Cass City 51, Sandusky 49
Coleman 36, Harrison 33
Chesaning 59, Clare 44
Custer 57, Ludington St. Simon 44
Coldwater 61, Adrian 58
Clarkston 92, Holly 65
Durand 70, Ithaca 64
Detroit Lutheran East 36, Lamphere 26
Dearborn Fordson 63, Monroe 40
Evart 50, Farwell 37
E. Grand Rapids 77, Gr. Rapids Lee 58
East Lansing 61, Albion 32
Flint Central 75, Saginaw 66
Flint Northern 49, Pontiac 46
Fremont 60, Coopersville 51
Flint Mandeville 46, Flint Bendle 47
Flint Beecher 76, Flint Kearsley 72
Flint Bentley 70, Flint Dye 62
Flint Utley 74, Flint Atherton 70
Flint St. Agnes 62, Flint St. Mary 32
Flint Sacred Heart 62, Flint St. John 54
Flushing 85, Mount Morris 38
Ferndale 56, East Detroit 43
Fitzgerald 54, Lake Orion 46
Greenville 57, St. Johns 38
Grand Haven 61, Holland 52
Gladwin 63, Sterling 28
GR Central 59, GR Creston 49
GR Catholic 60, GR Christian 55
GR South 62, GR Union 42
Grand Rapids Rogers 41, Hopkins 28
Grand Blanc 75, Fenton 46
Goodrich 55, Swarts Creek 48
Hilladale 62, Monroe Catholic 59 (ot)
Hi'land Pk. St. Ben 48, RO St. Mary 32
Harbor Springs 71, Grayling 47
Hazel Park 52, Mount Clemens 51
Highland Park 65, RO Dondero 42
Ionia 63, Belding 61
Jahpeming 73, Escanaba 62
Ludington 62, Cadillac 50
Lakeview 68, Edmore 37
Lansing Sexton 46, Kalamazoo 45
Manistee 68, Mount Pleasant 40
Marion 80, Lake City 60
Muskegon Mts. 62, Muskegon Cath 41
Midland 68, Traverse City 54
Milan 57, Ypsilanti Roosevelt 32
Northville 66, Milford 43
Nashville 42, Olivet 41 (ot)
North Branch 54, Oxford 51
OL St. Mary 49, Detroit St. Rita 36
Ortonville 59, Millington 50
Oak Park 56, University High 53
Pontiac St. Michael 49, Center Line St. Clement 30
Pontiac St. Frederick 46, Ferndale St. James 39
Peck 48, Carsonville 41
Port Huron 49, Birmingham 43 (ot)
Parma 55, Napoleon 46
Remus 82, Morley 37
Reed City 64, Hart 52
Roseville 48, Rochester 42
Romeo 72, Lapeer 58
Rogers City 69, Petoskey 49
Richmond 104, Marine City Holy Cr. 28
Redford Union 49, Belleville 46
Sparta 59, Comstock Park 44
Saginaw Arthur Hill 56, Bay City 53
Shepherd 48, St. Louis 38
St. Charles 68, Merrill 67
South Haven 69, Vicksburg 42
Ravenna 52, Newaygo 41
Southfield 55, Van Dyke 36
Sault Ste. Marie 64, Sault Ste. Mari (Ont.) 30
Three Rivers 54, E. Creek Lakeview 50
Troy 59, Clawson 29
Utica 56, Fraser 40
Vassar 61, Marlette 51
Waterford 46, Walled Lake 45
West Bloomfield 53, Brighton 43
Detroit City League
Pershing 19, Univ. of Detroit High 46
Northwestern 79, Western 66
Cass 63, Southwestern 46
Northeastern 53, Southeastern 50
MacKenzie 54, Redford 43
Chadsey 53, Cody 31
Northern 43, Central 39
FRIDAY'S COLLEGE BASKETBALL
Penn 77, Cornell 60
Princeton 74, Columbia 60
Colgate 63, Siena 48
Georgetown (D.C.) 94, LaSalle 69
LSU 69, Tulane 63
Otterbein 88, Hiram 83 (ot)
Wittenberg 81, Oberlin 58
Bluffton 67, Albion 56
Calvin 69, Adrian 54
N. Illinois 61, Central Mich. 58
Michigan Tech 81, Ohio Northern 67
Texas A&M 44, Southern Methodist 36
Arizona Temps 81, Hardin-Simmons 58
UCLA 52, Southern California 51
Wyoming 71, Utah State 70
California 60, Stanford 45
Idaho 88, Washington State 67
Brigham Young 90, Colorado St. U. 80
Idaho State 74, Colorado State 63

Dodgers Finally Get 'Home' Site

LOS ANGELES (INS)—The Los Angeles Dodgers, homeless until now, are in the Los Angeles Coliseum on a compromise.

Dodger President Walter O'Malley, at an eleventh hour that looked blackest, came up with a set of modified figures that swept away opposition.

With that, the Coliseum commission voted his baseball club into the big bowl by a unanimous 9-to-0 count.

The action gives O'Malley use of the Coliseum as a temporary home grounds for the next two seasons.

O'Malley got into the Coliseum for a rent that probably will work out to $300,000 a year. This is around half again as much as the $200,000 he offered earlier in the week.

Gloves Tickets on Sale

Tickets for the Golden Gloves eliminations to be held at Pontiac Central High School Saturday night, February 1st, went on sale today at Griff's Grill.

Under the sponsorship of the Junior Chamber of Commerce, Pontiac will be one of four Detroit district elimination sites.

Depending on the number of entries, from 10 to 20 bouts will be held at PCH with five city glovers on the card.

★ ★ ★

David Blower, 19, will vie in the middleweight open division. Dave Faust, 21, will compete as a novice light heavyweight; Jim Singleton, 16, as a junior novice featherweight; Robert Ragland, 17, as a novice lightweight and Dick Lamphere, 16, as a junior novice welterweight.

Monroe will hold eliminations next Saturday, January 25th, then Pontiac on the 1st, followed by Dearborn on Feb. 3rd and Highland Park, Feb. 12th.

The winners will then meet in the finals February 18th at Light Guard Armory on East Eight Mile Road.

★ ★ ★

All tickets for the PCH fights are reserved seats.

Sunday's Show Rated Highly

First of the metropolitan area's winter dog shows was under way today in Detroit, where the Progressive Club is judging a fine list of entries, most of which will come directly to Pontiac for Sunday's big annual Pontiac Kennel Club all-breed competition in the Pontiac Retail Store, 68 Mt. Clemens St. PKC's show is one of the highest rated in the country.

The PKC show, with its record entry of 538 dogs in many classes and scores of breeds, gets under way at 9 a.m. Judging begins at 10 and concludes with the show feature, the award of the fine Pontiac Press best-in-show trophy. This feature will be judged about 6 p.m.

Only 15 Days to Enter Bowlerama

Archers Hunt Rabbits

Fifth annual archery rabbit hunt, set by the Perry (Mich.) Lions Club for Sunday, takes place on the Sid Sage farm, five miles west of Perry, it was announced today. Hunt begins at 10 a.m., winds up at 3 p.m.

NOT 2½%
NOT 3%
But 3½%
and
4%
Current Dividends

This is not a recent change in dividend policy, but has continued for the past 25 years.

We have never missed a Dividend Period Since Our Founding in 1890.

Capitol Savings & Loan Assoc.
75 W. Huron, Pontiac
FE 4-0561

ONE WEEK ONLY!
Grease Job With Any Oil Change $1 At Regular Price
Joslyn-Columbia Sunoco Service Station
FREE Pick-Up and Delivery for Complete Service and Tune-Up
Open Daily 6 A. M. to 10 P. M.

OPEN SUNDAY
10 to 2
Open Every Night
'Til 9:00 P. M.
Spacious Free Paved Parking Lot
"Owned and Operated by Local People"
Auburn 5 and 10
640 Auburn Ave. 1 Block East of East Blvd.

ICE FISHERMEN'S SPECIAL
RED HUNTING COAT
Reg. $17.95 Value
NOW ONLY $11.95
10 Qt. GALVANIZED PAILS .....59¢
All 1 Inch FURNACE FILTERS .....74¢
Reg. $18.95 U. S. Royal Insulated Rubber Boots.$12.95
Boadway-Shell Hardware
650 Auburn Ave Open 8 to 5:30; Frt. 'til 9 Mon. & Sat. 'til 5 FE 2-6506

The Hard Way

It is comparatively easy to prosper by trickery, the violation of confidence, oppression of the weak, sharp practices, cutting corners — all of those methods that we are so prone to palliate and condone as "business shrewdness."

It is difficult to prosper by the keeping of promises, the deliverance of value in goods, in services and in deeds—and in the meeting of so-called "shrewdness" with sound merit and good ethics.

The easy way is efficacious and speedy—the hard way arduous and long. But, as the clock ticks, the easy way becomes harder and the hard way becomes easier. And as the calendar records the years, it becomes increasingly evident that the easy way rests hazardously upon shifting sands, whereas the hard way builds solidly a foundation of confidence that cannot be swept away.

Thus We Build

"There Is No Substitute for Experience"

BOB'S BUILDING SERVICE
INCORPORATED
207 W. MONTCALM
At the flashing white light just east of Oakland
A. Murray White FE 4-9544

Deaths in Pontiac and Nearby Areas

RAYMOND R. McKENNEY

HOLLY — Service for Raymond R. McKenney, 65, of 896 S. Milford Rd., who died yesterday morning at his home, will be held at 1 p.m. Monday at the Holly Seventh Day Adventist Church. Officiating will be Elder Donald Macintosh and burial will be in Crestwood Memorial Cemetery, Grand Blanc Township.

The body will be at the Dryer Funeral Home until 11 a.m. Monday.

He leaves his wife, Annie; one daughter, Mrs. Charlotte Davenport of Berrien Springs; four sons, Robert, Warren, both of Holly, Leslie of Morris, Ill., and Stanley of Farwell; two sisters, Mrs. Anna Garrison of Fairgrove and Mrs. Katie Edwards of Bradenton, Fla.

FLOYD H. NICHOLS

FARMINGTON — Service will be held at 2 p.m. Monday at Farmington Methodist Church for Floyd H. Nichols, 83, of 33718 Oakland Rd., who died Thursday at his home. Burial will be in North Farmington Cemetery.

The body will be at the Spencer J. Heeney Funeral Home, 23720 N. Farmington Rd., 12:30 p.m. Monday.

A lifetime resident of Oakland County, he retired eight years ago from the Advisory Committee of the National Bank of Detroit, Farmington Branch. He was secretary-treasurer of Warner Dairy for 54 years and was a charter member of Farmington Exchange Club.

Surviving are his wife, Alice; a son, Hinman of Toledo, Ohio; five stepsons, Aaron Arnold Mocksey of Detroit, Ted and Harry, both of Birmingham, Jack of Toledo and Thomas of Sarasota, Fla.; a stepdaughter, Mrs. Lillian Lineinger of New York City, and 12 stepgrandchildren.

MRS. ROBERT SHUELLER

ROCHESTER — Mrs. Robert (Virginia) Shueller, 34, of 342 Northwood, died this morning at Henry Ford Hospital, Detroit.

Funeral arrangements are pending at William R. Potere Funeral Home.

She leaves her husband and a daughter, Melinda.

GEORGE LaCLAIR

WHITE LAKE TOWNSHIP — Service for George LaClair, 58, of 831 Round Lake Rd., who died yesterday, will be held at St. Patrick's Catholic Church at 10 a.m. Monday. Officiating will be the Rev. Lewis M. Ellis and burial will be in Mt. Hope Cemetery.

The Rosary will be recited at 8 p.m. Sunday at Voorhees Siple Funeral Home.

A lifelong resident of Oakland County, he leaves a daughter, Mrs. Geraldine Hodges of Bell Gardens, Calif., and a sister, Mrs. Mary Grivea of Pontiac.

MRS. MARGARET BURT

The Rosary will be recited at 7:30 p.m. Sunday in the Brace-Smith Funeral Home for Mrs. Margaret Burt, 83, of Detroit.

Service will be at 10 o'clock Monday morning from St. Joseph's Church with the Rev. B. F. Jarzembowski officiating. Burial will be in Gaines.

Mrs. Burt died yesterday morning after a long illness.

ALPHONSE J. GARNEAU

Alphonse Joseph Garneau, 60, of 4559 Sashabaw Rd., Drayton Plains, died yesterday at his home after a prolonged illness.

A former employe of Fisher Body Division, he was a member of Our Lady of the Lakes Church, the Cootie VFW Club, past commander of Veterans of Foreign Wars Post 4102, and a veteran of World War I.

Mr. Garneau leaves his wife, Bessie; six children, Earle of Lawndale, Calif.; Anthony of the U. S. Navy, stationed in Philadelphia; Mrs. Lloyd Bush and Mrs. Albert Papi, both of Drayton Plains; Sandra and William, both at home; three brothers and five sisters.

The Rosary will be recited at 8 p.m. Sunday from the Coats Funeral Home, 3141 Sashabaw Rd., Drayton Plains. Mr. Garneau's body will be at the funeral home until 9:30 Monday morning when it will be taken to Our Lady of the Lakes Church for service at 10 a.m. The Rev. Gregory Morman will officiate with burial following in the Drayton Plains Cemetery.

CARL TOELLE

SOUTH LYON — Service for Carl Toelle, 77, of 305 East Lake St., will be held at 2:30 p.m. Sunday at Phillips Funeral Home. Officiating will be the Rev. Lewis E. Bender of the First Presbyterian Church and burial will be in South Lyon Cemetery.

He died yesterday at the home of his sister, Mrs. Floyd Bradley, where he had made his home.

Another sister, Mrs. Arthur Chapman, also survives.

MISS ALICE B. SPRING

SOUTH LYON — Service for Miss Alice Gertrude Spring, 79, of Reese street, will be held at 1 p.m. Monday at the Phillips Funeral Home with burial in Kensington Cemetery. Officiating will be the Rev. Silas Foltz of First Methodist Church. She died yesterday.

Surviving are two neuhews, Lee Smith of Farmington and Vernor Smith of Portland.

Deaths Elsewhere

By THE ASOCIATED PRESS

HANOVER, N.H. (AP)—Warren C. Agry, 68, former publisher of Good Housekeeping and a retired vice president of American Home Magazine, died Friday. Agry, who had been associated with magazine enterprises 46 years, had also served on the staff of Cosmopolitan.

DENVER (AP)—L. Ward Bannister, 86, former director of the U.S. Chamber of Commerce and a member of the Hoover Commission in 1948-49, died Friday. He was prominent in Colorado Republican activities and was a close friend of President Eisenhower and former President Herbert Hoover.

DETROIT (AP) — Wilfred C. Leland, 88, who gained fame in the early days of the auto industry, died Friday. He was the son of Henry M. Leland, automotive pioneer who formed the old Cadillac Motor Car Co. in 1902 and later organized the Lincoln Motor Car Co. The two Lelands were known as a father-son team in the industry.

PHILADELPHIA (AP) — Dr. Robert H. Farley, 71, former medical examiner for the state of Washington and one-time national and Pennsylvania state secretary of the American Institute of Homeopathy, died Thursday.

One of five motor trucks produced in the U.S. during 1956 was exported.

Variety Marks Day's Racing at Santa Anita

ARCADIA, Calif. (AP)—There was nothing irregular on the schedule, but it was almost like a variety show at Santa Anita Park yesterday.

The development includes these:

Jockey Alex Maese landed on his head when he was pitched from a mount before the first race.

Ismael Valenzuela, the meeting's third-ranking jockey with 11 wins, was suspended 30 days for conduct detrimental to racing, to wit: his arrest and $158 fine on a drunk driving charge.

Willie Shoemaker, the leading jockey of the meeting with 30 winning mounts, had one of his hottest days, riding home five winners, four of them in a row.

And, in a related event, Associated Press handicapper Matty Satosk picked seven of the eight winners from his vantage point in New York.

They Give $6,100 Donation to U. of M.

Mr. and Mrs. E. H. Jewett of Hunters Creek have donated $6,100 to the University of Michigan.

They have requested the Horace H. Rackham School of Graduate studies distribute the money as follows: $2,500 to support a fellowship for an advanced predoctoral student in mathematics or the physical sciences; $2,500 to support a fellowship for a fifth year study in the graduate school by a senior student now in the University's College of Engineering.

They have directed that $500 be used for a scholarship for a high school science and mathematics teacher to spend a summer in Ann Arbor working toward a master's degree.

Sashabaw Boys Invited to Join Scout Troop

SASHABAW—Boys in the Sashabaw area interested in Scouting have been invited to join the Sashabaw Church Boy Scout Troop. The troop meets each Monday at 7:30 p.m. in the church.

* * *

District Commissioner Kenneth Jones has succeeded in securing the services of E. W. Watchpocket as institutional representative. Ralph O'Neil will be scoutmaster, Gerald Bass, assistant scoutmaster, and Forrest White will be troop committee chairman.

Imlay Building Up Almost $1 Million

IMLAY CITY — Residential and commercial constructon in Imlay City has been running a million dollar increase over that of 1956.

Permits were issued last year for construction with a valuation of $1,082,400. The big item was the construction of the new high school which was begun in the fall.

The 1956 building figure was $108,500.

Residential permits were issued for $180,260 in building. This also represented an increase over the 1956 total of $122,200.

14 KARAT GOLD
Matched
WEDDING RINGS
Our Reg. $17.95

BOTH FOR $12.95
Easy Terms
Georges-Newports
Jewelry Dept.
74 N. Saginaw St.

Refrigerator Quit?
We'll Fix It With
25% OFF Parts
FE 5-3759
PETE'S REFRIGERATION
1764 Cass Lake Road

Donaldson-Fuller Agency, Inc.
"Reliable INSURANCE Protection"
YOUR Independent Insurance AGENT
Phone FE 4-4565
147 W. Lawrence Street


Confucius Say:
There's No Magic in the Word "Guarantee"
Contrary to public belief, the mere fact that something is advertised as "guaranteed" is not particularly important. Here's what is important:
1. WHO IS THE GUARANTOR?
2. WHAT ARE THE TERMS OF THE GUARANTEE?
A guarantee is no stronger than the guarantor. A guarantee, in spite of its name, may not in fact be of any protection whatever. It depends upon its terms.
BUSINESS ETHICS BOARD
of the
Pontiac Area Chamber of Commerce
Waldron Hotel Bldg. Phone FE 5-6148

LORD'S
WAREHOUSE OPEN SUNDAY 1 P.M. to 5 P.M. ALSO MONDAY TILL 9 P.M.

SHAPE OF TOMORROW HERE TODAY IN NEW '58
WESTINGHOUSE SPACE-MATES
WASH AND DRY 16 LBS. AT THE SAME TIME* IN A SPACE 25 INCHES WIDE
PATENTED DIRECT AIR FLOW dries faster at lower temperatures, saves money, removes wrinkles.
REVOLVING AGITATOR washes cleaner, rinses better, cleans itself! Lifts, turns, plunges clothes 50 times a minute, washes each piece equally well all the time.

• Install with Laundromat below, Dryer above, or side-by-side.
• Revolving Agitator Laundromat uses ½ the detergent, saves 23 gals. water per load.
• Control Centers have push buttons for washing and drying fine and regular fabrics.


A WESTINGHOUSE LAUNDROMAT® AUTOMATIC WASHER AND ELECTRIC DRYER FOR EVERY NEED!
Wash 'N-Dry Combination · Custom Imperial Twins · Imperial Twins · Royal Twins · Deluxe Space-Mates
Laundromat Automatic Washer · Electric Dryer
YOU CAN BE SURE...IF IT'S Westinghouse

NO MONEY DOWN
Payments Begin in March!
ONLY $2.00 Per Week
RANGE
No Money Down . . . Easy Terms
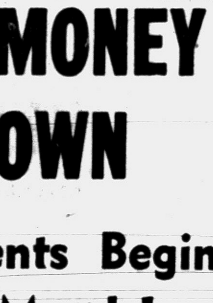
30" WESTINGHOUSE
$159.95

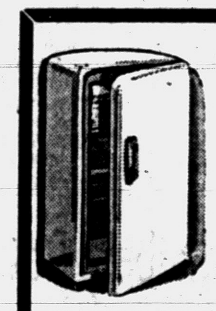
Not as Illustrated
FAMOUS NEW NORGE
8½ cu ft. Refrigerator
NOW ONLY $148 With Trade


Full Twin Size
SOLID MAPLE
BUNK BED
Outfit includes combination innerspring and box spring, guard rail and ladder.
$79.95
2 TWIN SIZE BEDS

Westinghouse Stroke Saver
VACUUM CLEANER

Featuring
• Toss-Away Bag
• Floor 'n' Rug Too
$33.88
Complete with Attachments
Easy Credit Terms
FULL FACTORY GUARANTEE

Sofa Beds . $49.95

SHICK '25' ELECTRIC SHAVER

WITH NAME BRAND TRADE
Reg. $29.95
$12.88

WESTINGHOUSE

Automatic Pop-Up Toaster
GUARANTEED
$13.95

Apartment Size
GAS RANGE
4 Burner
$49.95

Table Model RADIOS
Fully Guaranteed
$12.95

WESTINGHOUSE
ROASTER
$34.88
Full Guarantee

General Electric
STEAM IRON

$10.50

LORD'S Furniture & Appliance Co
WAREHOUSE—2239 Elizabeth Lake Rd.—FE 8-3741

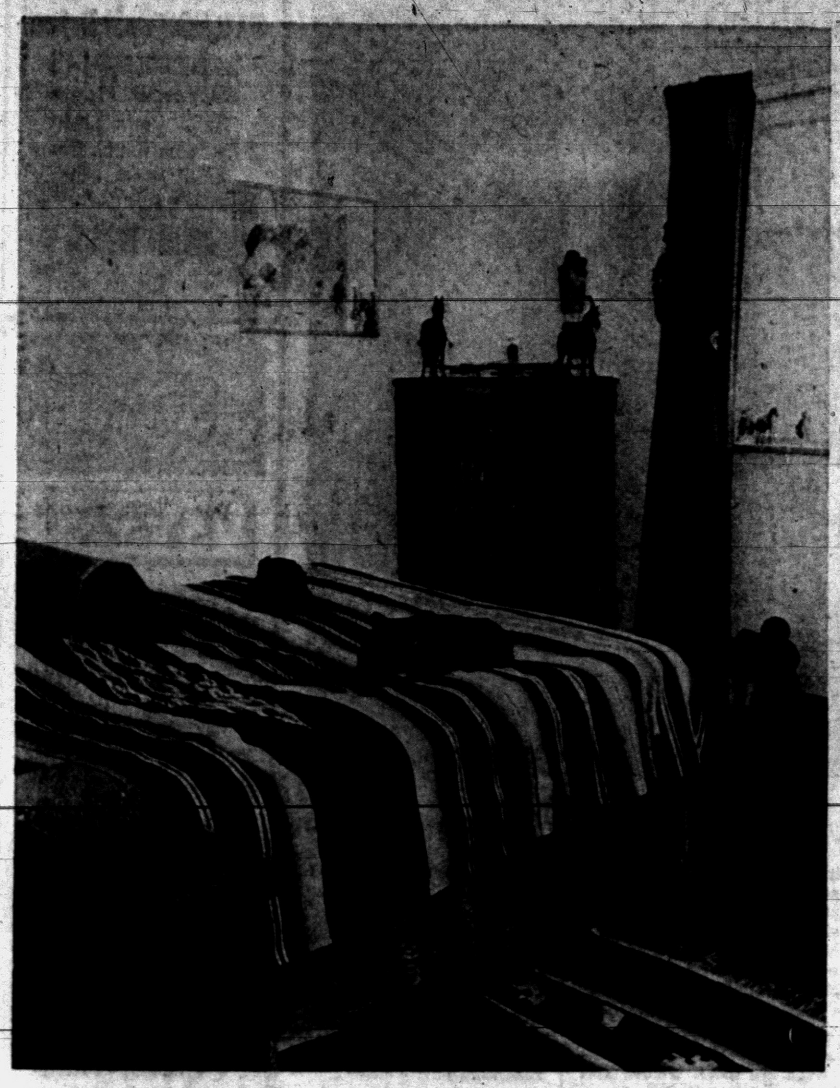

ONE'S ALIVE! — Inky, the Johns' black cat, loves to sleep on Jerry's bed where her stuffed counterpart sits. You might be interested to know that this picture was taken on Friday the thirteenth. Jerry's room has a pleasant masculine feeling to it. He has a fine collection of horse figurines.

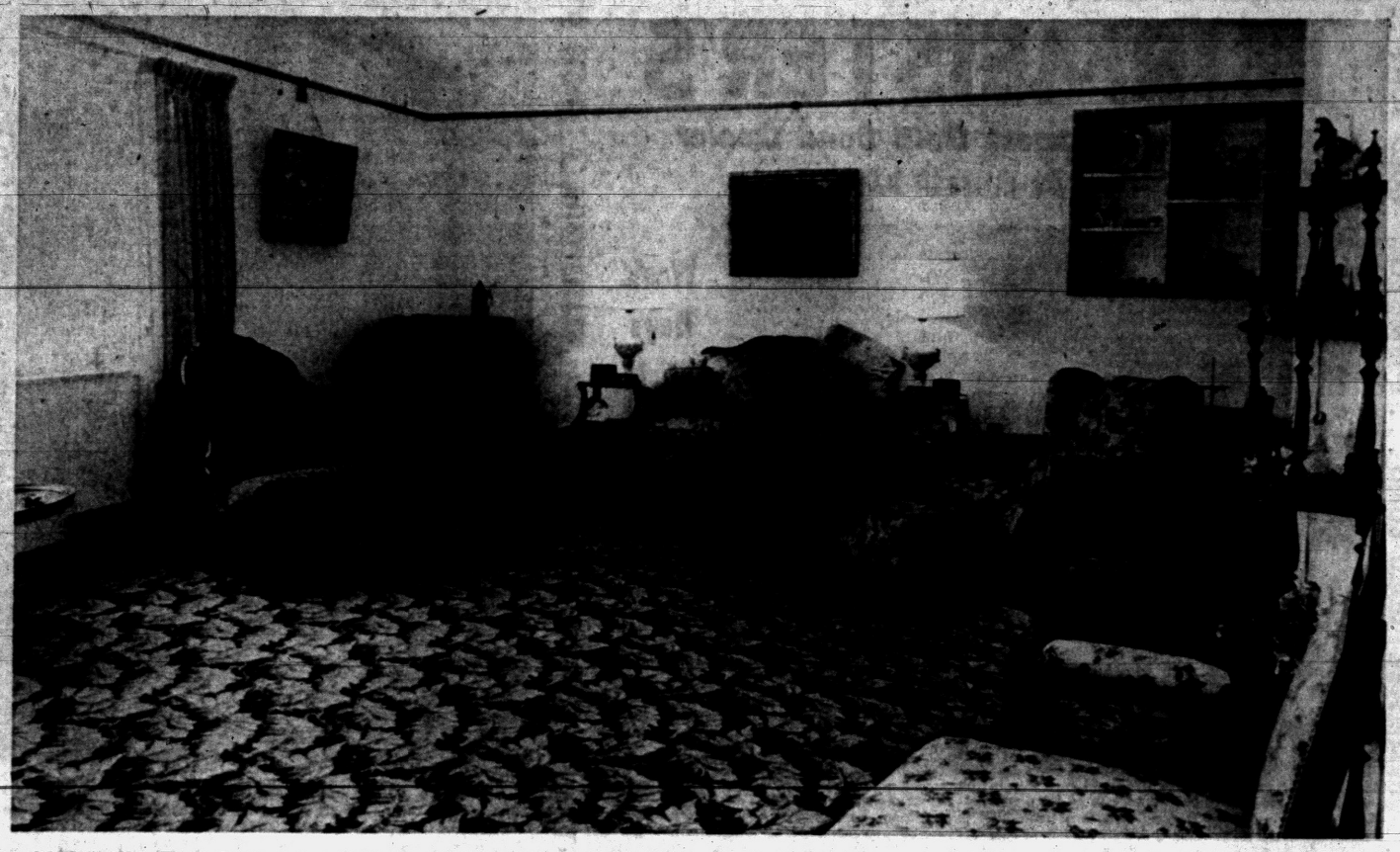

VICTORIAN — The leaf patterned rug in shades of beige and brown blends well with the Victorian reproductions. The what-not at the right is a genuine old piece as are one or two small chairs. This is a large room that can take the large scale furniture. Not shown is a mahogany piano. The windows, of course, look out over Indianwood lake.

background for LIVING



SPECIAL SHELVES — When the Johns were planning their new home, they paid special attention to providing shelves and built-in cupboards for knickknacks and Mrs. Johns' collection of hand painted china. The mahogany corner cupboard has several complete sets in it. This room is merely a continuation of the large living room.

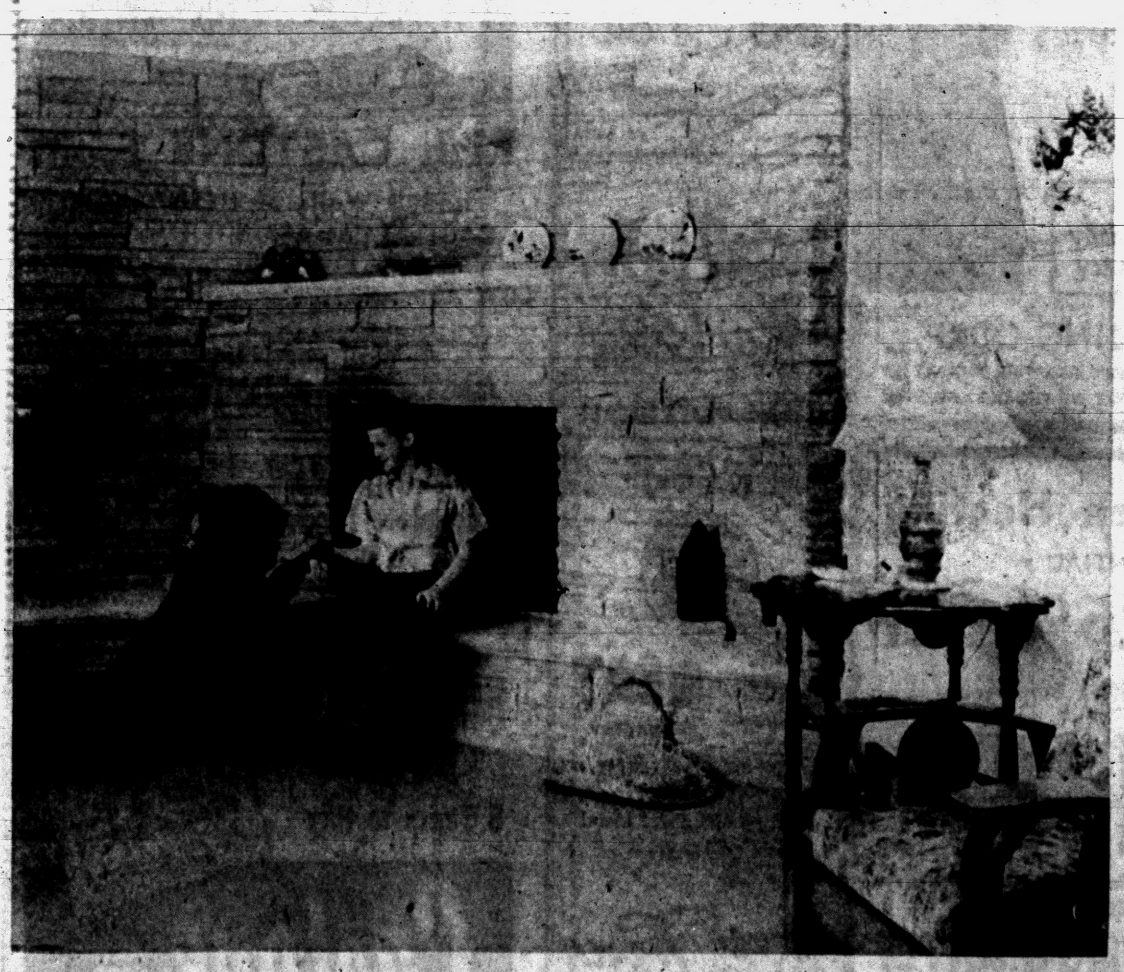

LET'S BE FRIENDS — Queenie needs no urging to be anyone's friend; it's her size that is her handicap. But she's a lovable puppy. Here, the Newfoundland and Jerry get chummy in front of the fireplace in the recreation room. The lamp Jerry made from a bowling pin is on the table at the right.

Pontiac Press Photos by Ed Vanderwerp

Your Neighbor's House

Every Room in Johns' Home Has Lake View

By JANET ODELL
Pontiac Press Home Editor

Two years ago Mrs. Harvey Johns saw a plan in the Press House of the Week series that she liked. It was headlined as "House of Week Blends With Rural Life Location." Because she liked it—not because the Johns' had any intention then of building a new house — she clipped the plan (T303) and saved it.

About a year later the Johns' had the opportunity to buy a long curving shallow lot on Indianwood Lake. It was then that Mrs. Johns knew why she had saved that house plan. It was the perfect plan for that lot.

Every room in the house has a lake view. While most of the windows are on the front of the house, rather than on the road side, even the latter have lake views. Abseguami road runs on a ridge between two lakes at this point.

One special reason for Mrs. Johns' liking this plan is the fact that the family can enter the front door and go to any section of the house without passing through the living room. The front hall has a slate floor so even wet feet don't matter. The rest of the house is carpeted.

Only three major changes were

(Continued on Page 14)

Our Fuel Bill Cut By 50%
With Ambassador Insulation Fiberglas

HERE'S PROOF

A Job Done Right With
OWENS-CORNING
FIBERGLAS

Reduces Fuel Bills!
Reduces Doctor's Bills!
Provides Year-'Round Comfort!
Saves on Redecorating!
First Cost Is Final!

3581 Mann Road
Pontiac, Mich.
Oct. 25, 1957

Ambassador Insulation Co.
Dixie Highway
Pontiac, Mich.

Dear Sirs:

It has been well over a year - almost two years - since your company insulated our house at above address. We feel that you might like to know how effective this insulation has been in paring our fuel bills.

The increase in amount of warmth and comfort was noticed immediately and after one complete winter season we are pleased to say the insulation is paying for itself in lower fuel costs; in fact, our fuel consumption is nearly 50% less.

Thank you for a job well done. We are completely satisfied customers.

Sincerely,
Eugene A Kusch



NO DOWN PAYMENTS
Low Monthly Payments—Up to 5 Years to Pay. FREE ESTIMATES
NO HIGH PRESSURE — PHONE FE 5-8405

We Don't Look for Shortcuts
WE DO IT RIGHT THE FIRST TIME
• Sidewalls Double Blown
• Minimum of 4" in Attics
Remember, You Insulate but Once!
IT PAYS TO DO IT RIGHT!

PHONE FE 5-8405

Pontiac's Oldest Insulation Company
AMBASSADOR INSULATION
2110 Dixie Highway, Corner Telegraph FE 5-8405

GOLD BOND . . . BURMEISTER GOLD BOND . . . BURMEISTER

PUBLIC NOTICE

BURMEISTER'S

Michigan's Largest Gold Bond Dealer

CASH-A-WAY LUMBER BARGAINS

OPEN Sunday 10:00 'til 3:00



Week Days 8 A. M. 'til 8 P. M.

Serving More People More Hours for Their Convenience

SPECIAL NOTICE!

We must reduce our inventory at once to make room for carloads of new materials that are arriving and must be put under cover.

This Sale Is a Must!

All prices are FOB our yard in lots of 30 pieces or more. All material listed is subject to prior sale at price quoted and all sales are final. We have a large fleet of trucks available for delivery but you must place your order in person at our office. If you don't have transportation call in and we will have a courtesy car pick you up. All materials are of the highest quality available and are manufactured by the National Gypsum Co., Buffalo, New York.

SAVE ON THIS 250,000 SALE

1930 BUNDLES 16x48 GYPSUM LATH, 32 ft. bdles. With Famous Gold Bond Label	94¢ Ea.
840 Pieces 4x8x1/4 Gypsum Board	$1.14 Ea.
2634 Pieces 4x8x3/8 Gypsum Board	$1.29 Ea.
3168 Pieces 4x8x1/2 Gypsum Board	$1.49 Ea.
816 25# Bags Joint Cement	$2.10 Ea.
375 25# Bags Crown Coat	$2.10 Ea.
215 Bags 250 Joint System	$1.15 Ea.
890 Rolls 500 Ft. Tape Spark	$1.25 Ea.
600 Boxes 75 Ft. System	$ .90 Ea.

Save Buy Paint Now

MASONRY STUCCO



Save Buy Now for Spring

10 Choice Colors to Choose From

15,250 Pounds of Gold Bond Craftco Cement Paint
5 Lb. Pail or 1 Gal., Regularly $1.49

Now Only 79¢

25 Lb. Pail or 5 Gal. Can, Regularly $7.50 ..... Sale Price $3.45

ALL SALES AT THIS SALE PRICE FINAL

Gold Bond PAL Latex Rubber Base Paint

18 CHOICE COLORS — 1100 Gals. to Go for Only $2.95

Above Paint Specials Are Not of Discontinued Line of Colors. SALE is Only to Reduce Inventory

GOLD BOND MATT THICK **ROCK WOOL INSULATION** 70,000 Ft. in 100 Ft. Rolls, Only $3.75

GOLD BOND **TWINSULATION 2"** 27,000 FT. AT ONLY $7.95 100 Sq. Ft.

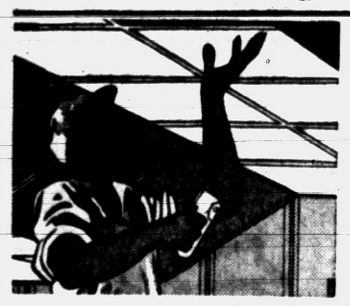

Gold Bond Acoustomatic **WHITE CEILING TILE** 12x12 $135 Per M

Gold Bond Ceiling Tile

12x12
16x16
16x32
$99 Per M

"All High Quality Gold Bond"

GOLD BOND **25,132 2x8 Ext. Sheathing Board** $95 Per M

Come in or call for our new 4-page CASH-WAY Price List with hundreds of items at low prices for '58 whatever your needs. Maybe it will pay you to consult Burmeister's. Get Top Brand—Quality—Materials and Save Hundreds.

OPEN 'TIL 8 P. M.—SUNDAYS 10 to 3

Cash-Way Prices

Burmeister's

NORTHERN LUMBER CO.

EM 3-4171 Wholesale Retail

7940 Cooley Lake and Williams Lake Rds.

WRITE OR CALL FOR OUR 4-PAGE CASH WAY

Delivery Service Available

EM 3-4171 Wholesale Retail

All Prices Are CASH-WAY and in Quantities Quoted

GOLD BOND . . . BURMEISTER GOLD BOND . . . BURMEISTER

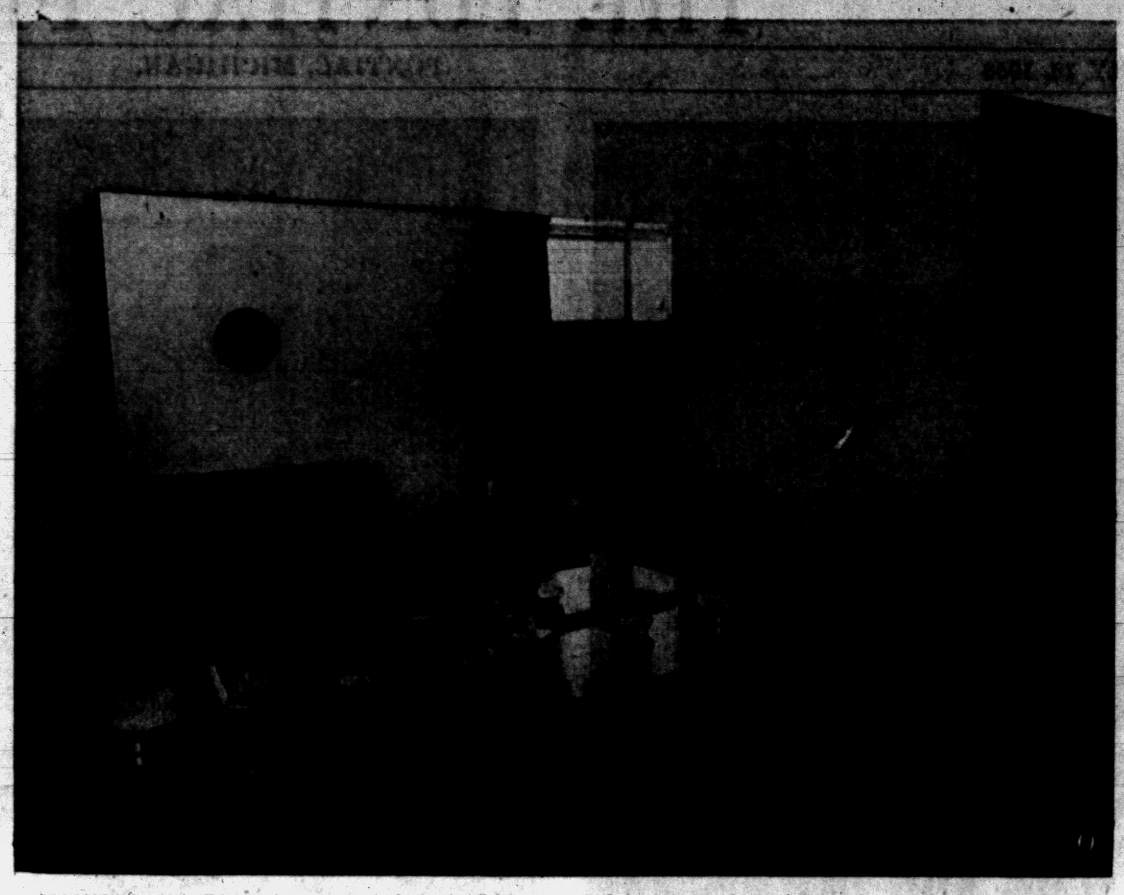

SPACIOUS ROOM—This spacious master bedroom is all brown and beige. Carpeting is nutmeg, draperies are brown. The furniture is beige tone mahogany. Note the small chair upholstered in needlepoint. This room has double closets with sliding doors.

Johns' Built Home From Press Plans

(Continued from Page 13)

made in the original plans when the Johns' took them to an architect. They reversed the entire house; they made an enclosed room out of what was an open terrace between house and garage; and they decided on one bathroom instead of two upstairs. (There's a lavatory in the basement.)

ASSORTED RESIDENTS

The Johns' did their own subcontracting. They moved into their red brick, air conditioned ranch home in September. With them moved eleven-year-old Jerry, a black cat named Inky, a parakeet called Dickie and Queenie — the biggest "puppy" you ever saw. She's a Newfoundland dog.

We entered the house through the covered terrace. This is a triangular shaped room where the Johns do their eating in summer. It is the only room, outside the bath, that has windows on the road. It has a smaller window on the lake side.

One wall is paneled in fir; the other three are bricked like the exterior. Under the window that opens from the kitchen there's a pink topped cabinet for dish storage. Mrs. Johns keeps her freezer out here.

Plenty of cabinet space is also the motto for the kitchen. Natural fir woodwork and cabinets contrast nicely with the pink walls.

Floor and counter tops are the same pink vinyl linoleum, mottled in gray. Range and oven are built in. Under the range a board pulls out to make a small work space. This is useful for serving, for Jerry's homework or for wrapping packages.

In the L-shaped living-dining room there is a blending of Victorian, traditional and modern furnishings. Most of the furniture is reproduced Victorian. There are a couple of genuine Victorian antique pieces, including a tiny horseshoe-shaped footstool covered in needlepoint.

The dining room furniture is traditional mahogany. A modern note is injected by the television and hi fi sets. Mrs. Johns designed special wall shelves to fit her hand painted china. Both her mother and sister keep her in china.

Carpeting in this large sunny room is an all-over pattern of brown and beige leaves. Walls are white. Window sills are marble and the floor length draperies are gold.

In the guest room there are mahogany twin beds. These have pink and white chintz spreads with a center flowered panel matching the flowered draperies. The carpeting is turquoise nylon.

Jerry's room is more sturdy looking. He has a plain brown carpet and plain brown draperies. His bedspread is a striped Indian blanket over a blue pleated skirt. He keeps his clothes in a little antique chest of drawers. There are lots of horses and books in evidence here.

THE BLUE ROOM

The large bathroom has a three-tone blue tile floor. The double vanity has a blue Formica top. Fixtures are blue. Above the gray tile walls the painted section is blue. The taffeta curtains are blue with a gold thread in them.

Instead of the second bath backing up to the first one, the Johns have a large walk-in storage closet.

The master bedroom runs the entire width of the house. This spacious room has nutmeg carpeting and floor length brown draperies. In here the furniture is beige tone mahogany with brass accents. Spreads are brown quilted rayon. In front of the window there's a tiny antique rocker with tapestry seat and back.

From the road the Johns house looks like a one-story home. Due to the sloping character of the lot, there is a full basement under the house which gives it a two-story appearance from the lake.

The storage room has doors large enough to permit a boat to be brought in. Dressing rooms with shower and lavatory are complete for the swimmers. The laundry is a separate room.

The main room opens onto a patio. It is furnished in maple. Jerry made one of the lamps used down here; it was originally a bowling pin. One whole end of the room is the fireplace wall. Made of large rock, it has a stone-capped raised hearth.

After years of living right in Pontiac, the Johns' did a complete right-about-face when they moved to the lake. But they are all sold on rural living. And they love their House of the Week.

GOODRICH FARMS
3 BEDROOM BRICK — 1½ BATH
$11,990 FULL PRICE
$58.64 PER MONTH
Plus Low Taxes and Insurance
Located Maybee Rd., South of Sashabaw Rd.
KUSCHELL
MI 6-4133 JO 5-1528

CHANDLER ESTATES

Is the "Smart Place" To Buy . . .

All the Latest in Modern Living, the Latest in Convenience to Shopping Areas and Schools . . . But Oh . . . Those Lovely Homes, With Luxuries You'd Hardly Dare to Believe at the Price . . .

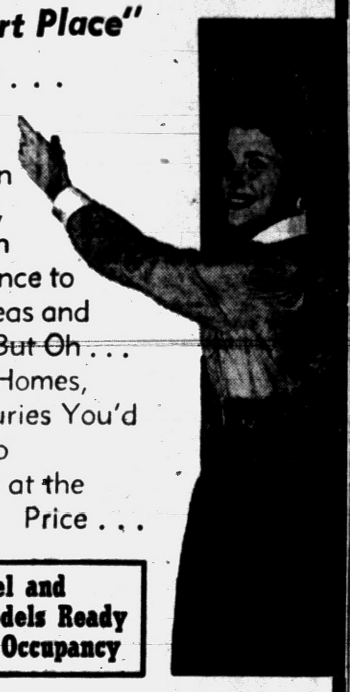

1 Tri-Level and 2 Basement Models Ready for Immediate Occupancy

NOSAN BUILDING CORP.

MODEL AND SALES OFFICE OPEN DAILY 1-5, SUNDAY 1-7 AT 2485 PONTIAC RD. JUST EAST OF OPDYKE. FE 5-7923

Only O'Brien Heating IN PONTIAC Offers 25% Off

To General Motors Employees

GM DELCO HEATING EQUIPMENT

Don't Forget—the Only Heating Dealer That Gives HOLDEN RED STAMPS

O'BRIEN HEATING & SUPPLY

Authorized Oakland County Distributor

371 Voorheis Rd. FE 2-2919

TO BUY OR SELL REAL ESTATE See JOHN KINZLER REALTOR and BUILDER 670 W. Huron FE 4-3525



We Specialize in COMMERCIAL BUILTUP ROOFING
Phone FE 2-3021 253 N. Cass
Established 1918
Get An Estimate Without Obligation
HUGUS-MARSH ROOFING & INSULATION CO.

GAS and OIL
Excel Mueller
MOERY'S OIL BURNER SALES — SERVICE
FHA Licensed
2216 Rycroft St. FE 2-4970

Install NOW -Pay Later

CLEAN, ECONOMICAL! NO FURNACE TENDING!

Gas or Oil HEAT

BOILERS — FURNACES

GENERAL ELECTRIC

Heating and Sheet Metal Contractor

BRYAN J. FRENCH

351 N. Paddock FE 5-6973

$10,200 Full Price
3 BEDROOMS
Basement Home
$500 Down FHA
3 Bedroom Ranch Home
$400 Down FHA
OPEN DAILY 1 TO 7
KUSCHELL
404 Emerson Off Mt. Clemens
MI 6-4133 or JO 5-1528

See TAYLOR MADE New Squire GARAGE DOORS on most garage displays

Does Your Garage Look Like This?



YOU CAN MODERNIZE LIKE THIS!



with a new Taylor Made GARAGE DOOR

Attics
Recreation Rooms
Roofing
Siding
Storm Windows
Garages
General Remodeling

—TERMS—
Up to 5 Years to Pay

PHONE FOR ESTIMATE
FE 2-1211

G & M Construction Co.
2260 Dixie Hwy.
North of Telegraph, Pontiac

MAKE YOUR HOME BRAND NEW AGAIN!

Special Low Winter Prices Still Available



Rich CASTONE Front

and 3 Walls of INSULATED CAST-ALUM-ALUMINUM Siding

LOW AS..... $664

4 Walls of INSULATED CAST-ALUM-ALUMINUM Siding

LOW AS..... $480

Complete Modernization Service

ATTICS — REC ROOMS — ADDITIONS — CUSTOM DENS
PORCHES ENCLOSED — AWNINGS — STORMS and SCREENS

LOWEST PRICES IN PONTIAC AREA

NO MONEY DOWN
5 Years to Pay

ACT NOW CALL TODAY! Night or Day FEderal 2-9421 Buy with Confidence—In Business 35 Years

Castone MICH. CORP.

13751 W. 11 MILE RD. • OAK PARK, MICHIGAN

Blend in Fireplace

Don't let a dark and massive fireplace slow your redecorating plans in one of the most important areas of the home — the living room. The fireplace can retain its time-honored place as the decorative focal point in the living room if a modern remodeling job is done. Rebuild the fireplace with colorful ceramic tile (available in over 200 colors and an infinite number of patterns) that is fireproof and impervious to soot and grime.

KITCHEN REMODELING
Our Specialty!
WE BUILD ATTICS • REC. ROOMS ADDITIONS
Winter Prices, Now in Effect
Quality Work At Low Cost to You
FHA TERMS
Free Estimates
Midwest Supply
9 NORTH TELEGRAPH
FE 4 2575 ext 6

CABINETS
All Kinds
Custom Built
Attics - Basements Finished
DeWitt Cabinet Shop
FE 5-5814 CASH OR TERMS

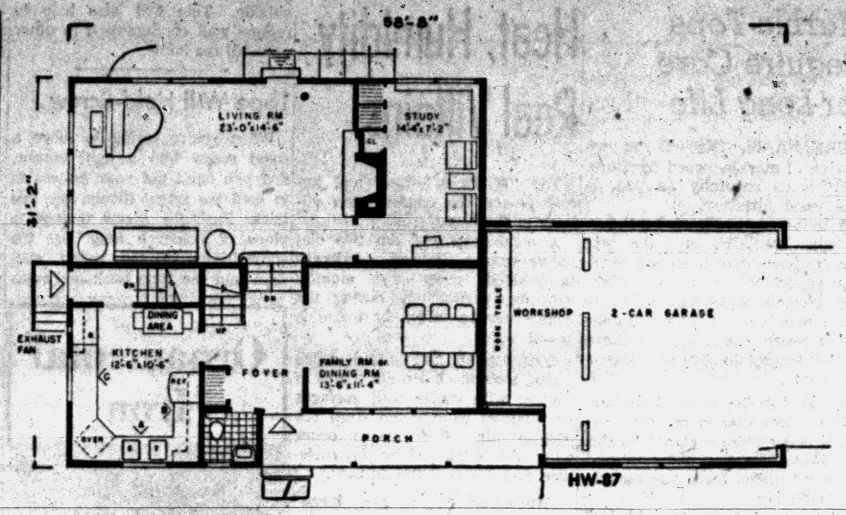

NUMEROUS LEVELS—Four different levels are created in this exceptional, eight-room Dutch colonial house. Note that the large living room is at the rear of the house, along with a study.

Two-Story Effect Created With New Era Design

By JOHN O. B. WALLACE

Four levels—not just two—feature this unusual eight-room Dutch colonial. It is an example of what can be achieved through modern interpretation of the popular but slightly dated split level design.

Arranged on four different levels, it has—in the words of the noted architect who created it—"all the dignity and charm of the two-story home and all the function of contemporary design."

It has been selected as another distinguished American design for the House of the Week series, and designated HW-87.

There is no better way to obtain a clear concept of the unique arrangements in this design than to take a quick look at each of the four different levels:

1. On the entrance level, there are the kitchen with its separate dining area, the spacious foyer and the family room which optionally can become a formal dining room.

2. On the living room level, four steps below the entrance level, there are the huge, sunken living room (23 ft. by 14 ft. 6 inches) and the study with built-in shelving.

3. On the bedroom level over the living room, there are two bedrooms (14 ft. 6 inches by 14 ft. and 16 ft. by 8 ft. 2 inches) and a bath which opens into the bedroom hall.

4. On the bedroom level over the foyer and five steps higher than the other bedroom level, there are two more bedrooms—first, the guest bedroom, 11 ft. 4 inches by 8 ft. 2 inches, and the fourth bedroom, 12 ft. 8 inches by 11 ft. 4 inches, plus a second bath.

Architect Samuel Paul, who executed this interesting and practical adaptation of the split level design, has this to say of HW-87:

"The exterior exudes a spirit of hospitality and gracious living which is repeated in the interior. Shuttered windows and posts on the porch give this a touch of traditional charm, and modern practicality is added in the protective roofline leading from the entryway to the garage door.

A DUTCH FRONT DOOR

"Many surprises are in store for the guests who come through the front Dutch door into the central hallway. The first sign of welcome is close at hand in the guest closet and powder room off the foyer. The next step might lead into the kitchen which has a three-fold functional value:

"1. It is large and permits freedom of movement.

"2. The excellent equipment adds to its efficiency.

"3. Its beauty makes it a pleasure to work in.

"If guests are escorted through the house, the first step would of course be the dramatic sunken living room, which is down five steps from the center hall. Impressive is the word for this room because a modern adaptation of the old Colonial type stone fireplace recedes into one wall—and a second Dutch door leads down to an outdoor terrace. A door next to the fireplace leads into the private study."

The U-shaped kitchen is a stand out feature. It has a double sink, counter - top range, dishwasher, built-in oven, double window exposure, and an abundance of wall cabinets. The cabinets are finished in natural woods and the counter tops are of heat-resistant plastic.

INFORMAL DINING AREA

One corner of the kitchen is reserved for informal dining. Stairs to the basement are located just outside the kitchen proper and directly opposite a door which opens into an outside service porch.

Other interior highlights include a hobby room, or workshop, within the garage area; there is direct access from the garage into the house by means of the covered front porch, and there is a lavatory just off the front entrance foyer.

The fireplace in the living room and its chimney are of brick. The two-car garage is of the same construction as the house and has a 16-foot wide overhead door.

There are extra-sized windows in the living room and the family-or-dining room. Windows throughout the house are double hung and there are planter boxes under the front windows at the extreme left and right.

The exterior finish is of wood siding. Asphalt shingles are used on the roof. All walks are of flagstone. The covered front entrance porch and the rear terrace are of cement finish.

A partial basement under the kitchen-family room area has sufficient space for storage and heating units. A 4 ft. 4 inch crawl space is under the living room-study area.

If you are interested in this house, send 35c in coin (no stamps) to House of the Week, The Pontiac Press, Pontiac 12, Michigan, asking for plan HW-87.

Statistics

For estimating the building costs of the House of the Week HW-87, here are the square footages, area by area: Lower levels, 970 sq. ft.; upper levels, 884 sq. ft.; two-car garage and hobby room or workshop, 480 sq. ft. The over-all house dimensions, including garage, are 58-ft. 8 inches wide by 31 ft. 2 inches in depth.

About 1.5 million persons are employed in U. S. wood-using industries.

IT'S a FACT! by JIM WILLIAMS

GEORGE CARPENTIER, THE ORCHID MAN, WON EVERY RING TITLE IN FRANCE, STARTING AS A BANTAM AT 14 YEARS OF AGE!!



OPEN SUNDAY 1 TO 7 P. M.
45 W. CHICAGO ST.
3 bedroom rancher, all nice features, full basement and gas heat, $250 down GI, $700 FHA. No payment 'til April.

OPEN SUNDAY 1 TO 5 P. M.
571 E. MADISON ST.
3 bedroom contemporary. Plastered walls, 11x17 kitchen, full basement, $700 FHA terms down.
Sunday Phone FE 4-9612

Complete Insurance Service
1218 Baldwin JIM WILLIAMS FE 4-0547

ROY ANNETT, Inc.
Complete REAL ESTATE Service
28 E. Huron St. Ph. FE 8-0466
Realtors

50th Anniversary Year
Serving Michigan Since 1908
for LIFETIME MOISTURE CONTROL use VISQUEEN
Polyethelene Plastic Film
Accepted by VA and FHA — Use It —
• Under Concrete Slabs • In Crawl Spaces
• On Side of Walls • Over Sub Flooring
• For Greenhouses • Winterize Porches
• Skaterinks and 100 Other Ways
STAYS FLEXIBLE IN COLDEST WEATHER
ROT AND MILDEW PROOF
Center Folded for Ease of Handling
Standard 6'x100' Rolls, Only $11.75
Other Sizes from 3 Ft. to 32 Ft. Widths to Serve All Your Needs
Catsman Company
Michigan's Largest Producer of Redi-Mix Concrete
339 South Paddock St. FE 2-0283

FRED W. MOOTE INC.
Electrical CONTRACTOR
State & City Licensed
• Commercial
• Industrial
• Commercial Maintenance
Residential Wiring Installations
Over 25 Years in Pontiac
845 West Huron St.
FE 2-3924 & FE 2-4008

SAVE
SEE US FIRST For Best Price and Quick Service
Land Contracts — Real Estate
Insurance — Investments
Trust Service
DAWSON & WATSON
R. J. Dawson, Hugh A. Watson
111½ N. Saginaw St.
Phone FE 2-5420 Pontiac

BATEMAN-KAMPSEN REALTY CO.
TO BUY OR SELL
LAND CONTRACTS
Ask for TOM BATEMAN
FE 4-0528
IT PLEASES US TO PLEASE YOU

BRUNER
Fully Automatic WATER SOFTENER
Automatically
▶ SOFTENS
▶ REGENERATES ITSELF
▶ RETURNS TO SERVICE
"DOWEX" LIFETIME MINERAL
5 YEAR WARRANTY
See This Amazing Softener Today at
H. H. STANTON
103 State FE 5-1683

(Advertisement)
NEWS VIEWS



Kin Hubbard once said, "Bees ain't really so busy . . . they just can't buzz any slower." Well, science has been proving that Kin was right as a second guess. Midwestern bee experts have developed a hybrid bee that makes the old-fashioned type bee look like the village loafer.

This up-to-date buzzer really keeps things humming. It works more efficiently and is a bigger producer. Maybe it keeps a file on the location of various flowers. All it needs is radar and we'll be up to our knees in honey. By the way, this new bee still has an old-fashioned stinger . . . which is a point worth considering.

An Iowa policeman stopped a couple of salesmen for speeding . . . and before he let them go he'd bought $4.05 worth of Fuller brushes . . . That's what they call high-speed salesmanship, I guess . . . and that's something to be avoided when you're buying a home, a lot or a business venture. These are matters that need plenty of time and careful attention. You'll get the right kind of careful, efficient, personal attention in our office . . . remember Realtor Partridge is the "bird" to see, 1050 W. Huron, FE 4-3581.

ALUMINUM SIDING
With Insulated Backer Board. All Colors, and the Best of Workmanship . . . Call Us for a Good Job, With Low Prices.
NO MONEY DOWN—1 to 5 Years to Pay
MICHIGAN HOME REMODELERS
FE 4-5063 FE 4-6101
3377 W. Huron St. Pontiac

Build With TRU-BILT BLOCKS
QUALITY TESTED
TO GIVE YOU THE VERY BEST
"Tru-Bilt" blocks are tested to meet the rigid requirements of all standard specifications. They are made, using the very best and newest equipment . . . to assure you of quality, strength, durability, and weather resistance. Avoid cracked walls . . . Use Tru-Bilt and be safe.
TRU-BILT BUILDING PRODUCTS COMPANY
1992 Pontiac Drive FE 4-9531
NEAR TELEGRAPH AND ORCHARD LAKE ROADS

COMMERCE HILLS
$9980 FULL PRICE
NO MORTGAGE COSTS
3 bedroom ranch homes. 40 feet wide, forced air heat, auto. hot water, plenty of cabinets. These homes are 100% complete. Lots are 80 feet and wider. Paved streets paid for. Excellent schools and shopping.
½ Mile West of Village of Commerce on Sleeth Rd.
Open Daily and Sunday 12 Noon to 8 P. M.
"Get Rich Quick"
BENJ. RICH
12545 Linwood TU 3-4000

A Compact Furnace for ideal winter comfort
the ARMSTRONG "Indoor Sunshine"
OIL-FIRED COUNTERFLOW

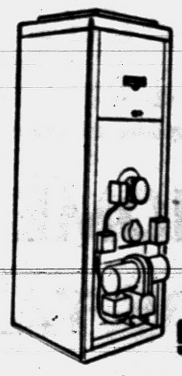

Ideal for the basementless, one-floor plan home. Compact, attractive and quiet in operation. May we show you this furnace and explain its features to you? No obligation.
ARMSTRONG
"YOUR HEATING SUPERMARKET"
GOODWILL AUTOMATIC HEATING
3401 W. Huron (Corner of Elizabeth Lake Rd.) FE 2-7849

Don't Gamble... When You're Planning a New KITCHEN

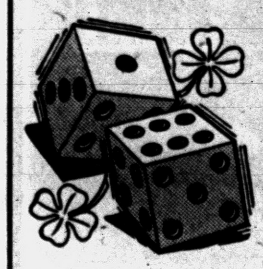

We pride ourselves on our custom workmanship and attention to detail. Choose now from our large selection of woods, finishes and hardware.
A Modern Kitchen Means More Time With the Children
—ALSO—
BUILT AND INSTALLED TO YOUR SPECIFICATIONS
BATHROOM VANITIES
DESKS—GUN CABINETS

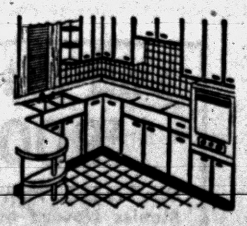

No Down Payment! Stop In. See Our Model Kitchen. Estimates Free No Down Payment!
The CABINET SHOP
3088 W. Huron Near Eliz. Lake Rd. Open Daily 8 to 5 Fri. Eve 'til 9 FE 5-9331
After Hours Call OR 3-4385

It's Housecleaning Time at ALL AWNING!!
While Present Stock Lasts!



HEAVY ALUMINUM COMBINATION DOORS
Complete with all hardware, aluminum jambs, door closer and check chain.
Reg. $37.95, NOW $27.95
HEAVY OFF SIZE DOORS
Reg. $37.95, NOW $22.95
USED ALUMINUM STORM DOORS
Limited Supply, your choice $10.00
Also Reduced Prices on—
ALUMINUM AWNINGS
ALUMINUM COMBINATION WINDOWS
BASEMENT COMBINATIONS
CASEMENT SCREENS
WROUGHT ALUMINUM COLUMNS
OPEN 8 A. M. to 5 P. M. DAILY—CALL FE 4-6089 'til 9 P. M.
L. W. BOGERT
ALL AWNING & STORM WINDOW SALES
233 S. Telegraph Rd. Facing Ruth St., Pontiac

*The Best Home Buy For Your Money!



PONTIAC KNOLLS
See It Today!
3 Bedroom Brick Ranch Homes
Activities and Family Rooms • Studio and Conventional Ceilings • Spacious Kitchen • Ample Kitchen Cupboards, natural finish • Formica Counter Tops • Good Closet Space Throughout • Spacious Lots • Street Paving Already In and Paid for by the Builder • Copco Aluminum Sliding Windows.
VETS: $250 FLUS COSTS
CIVILIANS: $700 FLUS COSTS

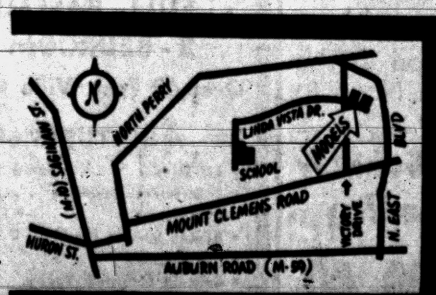

Model Home & Sales Office
Open Daily and Sunday Noon 'til 9 P. M.
MODEL AT
622 Linda Vista Drive
Phone FEderal 3-9156
PRACTICAL HOME BUILDERS, INC.

Home Ownership Rises

Home ownership is the highest in the long history of our nation, reports the Bureau of Census, which says that 60 per cent of American families owned their own homes in 1956. This is much higher than the 55 per cent ownership reported in 1950.

DON'T DELAY! ORDER FUEL Now!



- Egg or Nut Coke
- Quality Stoker Coal
- Kentucky • Pocahontas

(Egg, Stove, Stoker) (Egg, Lump, Stoker)

Insulate for Economy and Comfort

• ZONOLITE • BALSAM WOOD
• ROCK WOOL • FIBERGLAS

M. A. BENSON CO. INC.
Lumber • Builders Supply • Fuel
Phone FE 4-2521 549 N. SAGINAW

REAL BEAUTY . . . is inexpensive when you use
NATURAL BUILDING STONE

• Tennessee Ledge Rock • Brial Hill • Colorado Pink Ledge
• French Lick Sandstone • Tennessee Marble • Blue and Buff Tayco • Silverdale Florida Marble (Building Stone)

Rich Looking Lustrous
POLISHED MARBLE WINDOW SILLS
Beautiful Tennessee Marble

ESTIMATES GIVEN WITHOUT OBLIGATION
PONTIAC CUT STONE
M-59 (1 Mile West of Airport) Phone OR 3-1594

GEORGE A. HEENAN, A.I.A.
ROBERT A. PULLAR, A.I.A.
AND
ROBERT C. SMITHA, A.I.A.

Announce the Opening of Their Office as
HEENAN, PULLAR & SMITHA, Inc.
Registered Architects

to succeed the firm of
LEO J. HEENAN, A. I. A.

15 Carlton Court
Pontiac, Michigan
FE 2-1622

TORIDHEET
WALL-FLAME OIL HEAT

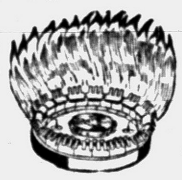

for the Tops in Comfort, Convenience and Economy!

For Free Heating Survey and Estimate, Call
AUTOMATIC HEATING CO.
5,000 Successful Installations in Pontiac Area
17 Orchard Lake Ave. FE 2-9124

Amazing

NOT A CENT MORE!

$550 DOWN
30 YEAR FHA MORTGAGE Includes All Costs & Escrows

FANTASTIC PRICE
The Wonder of the Building Industry

• 3 Bedrooms • Full Basement
• Ranch on 50-ft. Lots • Deluxe Features

HURRY!
Only 6 Left at $11,100

Must Be Seen With Your Own Eyes! Model at Perry and Robinwood in the City of Pontiac. Will be open Noon to 8 P. M., Saturday and Sunday.

Come Early! All 6 Will Probably Be Sold This Weekend!

LERNER-LANGER BLDG. CO.
For Information—UN 4-8866

How to Silence Floor Squeaks

Squeaks in floors occur when the subflooring loosens and pulls away from joists beneath, or when finish flooring (the top layer of wood) loosens from subflooring. According to Popular Science Monthly, the trouble can often be remedied by putting a padded wood block over the squeak and pounding it with a hammer. This slams the loose boards back into place.

If this fails, drive three-inch finishing nails at an angl through both layers of flooring and into joists. Really stubborn boards can be pulled down tight with wood screws.

If a floor is covered with linoleum, bare the squeaking boards by cutting an "L" into the linoleum, following the pattern, and peeling back the flap. The linoleum will bend easily if it is warmed first. When the job is finished, wax the linoleum thoroughly; the cut will barely show.

If the offending floor is on the ground level of the house, you may be able to work on it from below, in the cellar. To fix a board that has pulled up from a joist, drive a thin wood wedge into the gap—but don't drive it so hard that you raise the board still further. An alternate remedy: Nail a heavy strip of wood along the top of the joist, hard up against the raised board.

The human eye does not tire of natural patterns as it does of repetitive manufactured designs. This is why wood has long lasting decorative appeal.

HOUSE PLANS
Custom Drawn
EM 3-4931

WHEN YOU HEAT with Gas

you're really living! The best in modern fuels deserves the best in modern equipment. Play safe. Be sure.

ACCEPT NOTHING BUT Janitrol HEATING EQUIPMENT

'THERE'S NOTHING FINER BUILT!



SEE IT AT
Otto A. Trzos
3101 Orchard Lake Rd.
Keego Harbor
FE 2-0278
Eves. and Sun.
Call MA 6-6247

Marble Tops Require Care for Long Life

URBANA, Ill. (INS)—If you own a piece of marble-topped furniture, treat it as carefully as you do fine wood furniture.

A University of Illinois home furnishings specialist says the best way to keep marble-topped furniture attractive is to clean it often.

K. Virginia Seidel suggests washing it with a clean cloth and lukewarm water, occasionally using a mild detergent to remove accumulated dirt.

To protect the polished surface Miss Seidel said to put mats or pads under objects placed on the furniture. To prevent staining, wipe up spilled foods and liquids immediately.

Prolonged contact of acid fruit juices and foods containing vinegar will etch the surface, Miss Seidel said.

Wood Floors Are Kind to Your Feet

The surfaces you walk on may have a lot to do with how you feel. If you're suffering from headaches, backaches, jangled nerves or muscle fatigue, the trouble may stem from tired feet, says an eminent chiropodist.

To help avoid foot weariness, he advises, don't walk on non-resilient surfaces any more than necessary.

"Many physical disorders," he says, "begin with the feet. Our feet, in effect, are shock absorbers for the rest of the body." When walking surfaces do not "give," added strain is put on bones and muscles, he declares.

Wood floors and walks are healthful surfaces, he explains, because the extra bounce in wood helps to cushion the shock transmitted to the skeletal system in walking. Building experts report that the resiliency of oak is one reason why it is the most widely used flooring for homes.

Heat, Humidity Real Villains

The "H Twins"—heat and humidity—are the condensation villains in the home.

A combination of the two elements causes clammy, condensation-stained walls and steamy windows, particularly during the colder months when the house is closed tight.

Condensation is caused when warm, moisture-laden air comes in contact with cooler wall surfaces or windows unprotected from the outside air. Wall stains occur when dirt is trapped by this moisture and dries on the surface.

Whenever there are large quantities or warm steamy air—such as bathrooms, laundry rooms and kitchens—condensation can be a problem. The problem is often increased in homes without tight insulation. In these areas of high condensation concentration, unsightly stains can be virtually eliminated through the use of easily cleaned surfacing materials, such as ceramic tile.

Even after the condensation has died on the wall, a quick sweep of a damp cloth will remove whatever dirt and grime has accumulated while the surface was wet.

Many home owners are finding that sparkling cleanliness can be maintained with less effort by using ceramic tile from floor to ceiling in rooms where steamy air is commonplace.

Window condensation can be reduced in the winter months by keeping laundry and bathroom doors closed until the steam has been dissipated, or vented to the outside. This will also help to reduce wall condensation in other areas of the home.

1" Heavy Aluminum
STORM DOORS
Reg. 49.95
NOW 37.75 INSTALLED
STORM WINDOWS 15% OFF
FE 2-1033

Tape Will Hold Screw

When you're trying to drive a wood screw into a tight corner, and you can't get your fingers in to hold the screw firmly, try this trick. Push the screw through a piece of adhesive tape. Set the screwdriver in the screw slot, then fold the tape back and stick it to the driver. You can now start the screw without holding it. After a few turns, rip off the tape.

Ornamental Iron

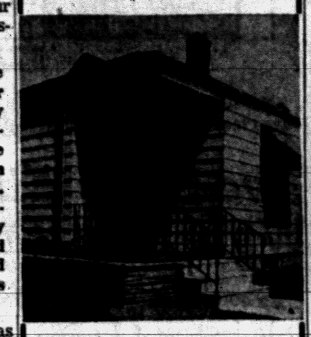

Don't let icy steps cause your family to take a nasty fall . . . protect them with Ornamental Iron Railings.

CONCRETE STEPS

No Sections to Be Forced Apart by Frost or Settling

CONCRETE STEP CO.
6497 Highland Road
OR 3-7715

IMMEDIATE OCCUPANCE In . . .
CLARKSTON GARDENS

$15,250 Your Present Home Trade in

With BASEMENT
All These Features:
• All-Brick • 3 Bedrooms
• Carport • Full Tile Bath
• 40-Gal. Water Heater
• Gas Incinerator
• Aluminum Screens

MODEL OPEN
Daily 2 P. M. to 8 P. M.
Sat. and Sun. 12 to 9 P. M.

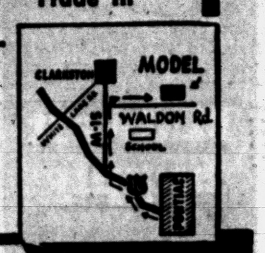



The Colorado

Sales by JERRY E. ADAMS
GENERAL REAL ESTATE
2536 Dixie Hwy., Pontiac FEderal 4-4561

NO MONEY DOWN
STORM WINDOWS $11.88
Down go the prices on nationally advertised average size windows .....

Heavy Extruded Aluminum Combination Door . $29.95

NO PAYMENT UNTIL MARCH 1st
C. WEEDON HOME EQUIPMENT CO.
1 Block South of Orchard Lake Road
1661 S. Telegraph Road Phone FE 4-2597

LOWEST DOWN PAYMENT YET!
ONLY $850 DOWN
WE TRADE 30-Year Mortgage
157 of These Beautiful Homes Occupied!
ONLY 2 LEFT! HURRY!

Builder won't wait, wants them sold at once, therefore priced so low. New 3-bedroom brick ranch homes with sliding glass doors, storms and screens, over 1,000 square ft., built-in range and oven, equipped with Waste King incinerator, formica counter tops, forced air heat, walk-in closets, paved streets, city water and sewer. No SEPTIC TANKS. Large 75-foot lots. Live where taxes are practically nothing.

OPEN SUNDAY AND DAILY 1 to 7 P. M.
Only 5 Minutes from Downtown Pontiac
379 FERNBARRY
Elizabeth Lake Rd., 1 mile past Telegraph Rd. to Fernbarry Rd., right 4 Blocks

"GET RICH QUICK"
BENJ. RICH
12545 Linwood TU 3-4000

Complete Basement Waterproofing
All Work Guaranteed—Free Estimates!
Reliable Waterproofing
24 Whitfield Phone FE 4-0777

WINTER PRICES!!
ON FLEXALUM AWNINGS
50% SAVINGS
ON ALL ALUMINUM COLUMNS



PRICES SLASHED!!
ON
ALUMINUM STORM
WINDOWS



DOORS! ALUMINUM COMBINATION All Hardware, Inc. NOW ONLY $29.50

NO MONEY DOWN — LONG TERM FINANCING!
L & V Awning & Window Co.
163 W. Montcalm Free Estimates FE 5-2102

THE EXCLUSIVE "NORTH STAR" HOME

$300 DOWN TO VETERANS LOW TAXES

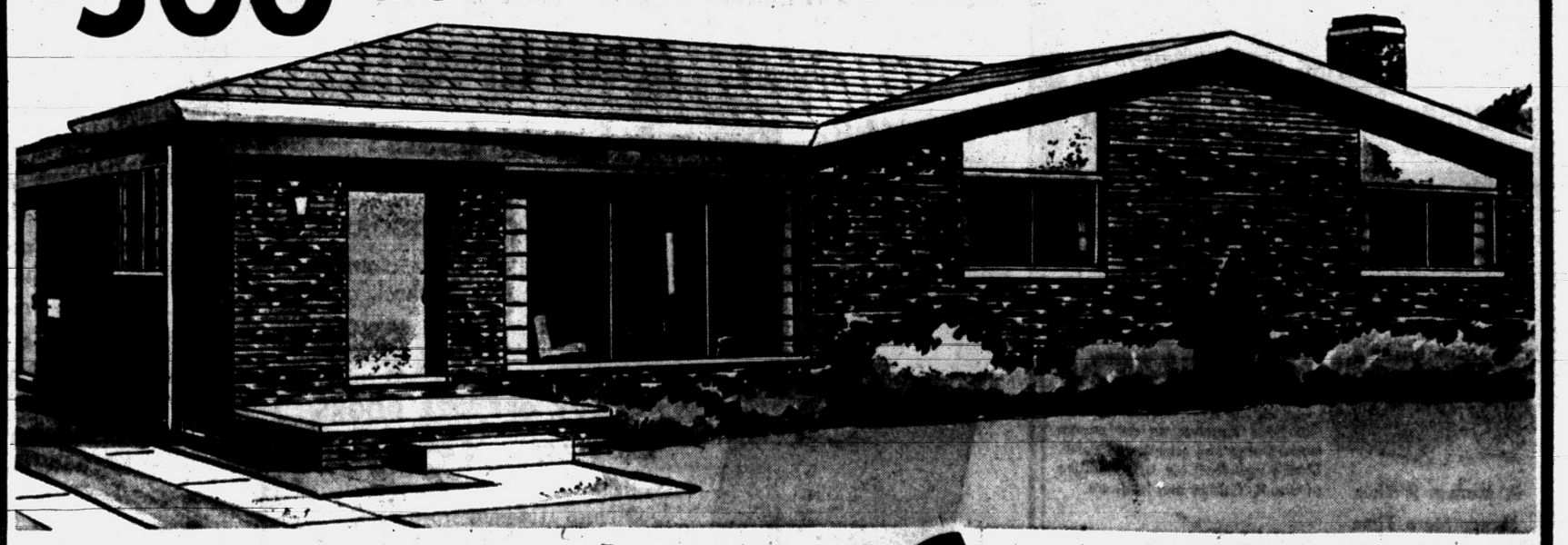

FULL BASEMENT • ALL BRICK
3-BEDROOM • RANCH HOME
Over 42 Feet Wide • Minimum Size Lot 100x150

FEATURES of the "NORTH STAR"
• All Brick • Paved Street • Community Water System
• 5 Different Elevations • 17' Country Kitchen with Birch Cabinets
• 3 Bedrooms • Large Master Bedroom with Wardrobe Closet
• Double Sink in Kitchen—G-E Monotop Counters • Full Tile Features
• Oak Flooring • Large Living Area, 1,050 Square Feet
• Built-In Bathroom Vanity • Gasinator Included

MODEL OPEN:
Sunday 10 A. M. to 9 P. M.; Daily 1 P. M. to 9 P. M.

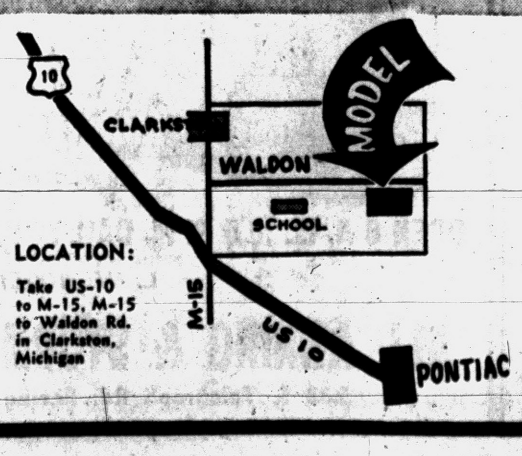

LOCATION:
Take US-10 to M-15, M-15 to Waldon Rd. in Clarkston, Michigan

Full Price $14,650.00
$900 Down FHA
Our Trade-In Plan Will More Than Cover All Monies Needed to Move Into the Exclusive "NORTH STAR" HOME!

Built by Stern and Seligman Builders
OFFICE: UN 4-2625
MODEL: MAple 5-1191

One Kind of Toll Bridges Don't Want

MORRISVILLE, Pa. (AP)—This is for the birds—about 15,000 of them—and they like it. But the Delaware Joint Toll Bridge Commission doesn't.

The birds—pigeons—are roosting on the commission's bridges up an down the Delaware River from Trenton to the New York line. Most everybody is complaining, the commission said at its monthly meeting yesterday.

The problem is how to legally get rid of the birds which are protected by law.

THE BERRYS By Carl Grubert



Red Nations Eager to Send Missions to Latin America

By WILLIAM L. RYAN
AP Foreign News Analyst
Fourth in Series

Communist governments are ready and eager to send know-how teams to Latin America to compete with the Americans there.

★ ★ ★

Moscow already has mounted a heavy propaganda offensive keyed to the advantages of Latin-American economic cooperation with Communist bloc nations.

Thus far the Latin Americans seem unimpressed. U. S. aid programs and technicians alike are highly popular. Local leaders would consider it disastrous if the United States cut back either on the program or the U. S. personnel engaged in technical assistance.

★ ★ ★

In more prosperous areas of Latin America, the International Cooperation Administration program, successor to Point Four, is insignificant. But where sizable programs are under way, the response is enthusiastic. Here is a rundown:

BRAZIL: The program is considered important to this growing nation's development. It is relatively modest, costing about 4½ million dollars a year. There are 135 U. S. technicians, working in agriculture, health, education, mineral development, civil aviation, railways and labor programs. Over-all administration accounts for 33.

★ ★ ★

Technical assistance is popular, except among the Communists. The program has established a business and public administration school in Sao Paulo, brought airport improvements for Rio de Janeiro, Porto Alegro and Sao Paulo and set up special schools to train Brazilians so they could pass know-how on to others.

PERU: The consensus here is that U. S. technical assistance is a boon, and highly successful.

The program is staffed by 56 North Americans and 2,600 Peruvians. Of the North Americans, only 10 per cent are in administrative jobs. As times goes by, Peruvians take on more and more executive responsibility for the program.

★ ★ ★

CHILE: The aid program has been showered with praise. Chile's projects include agricultural improvements, development of commerce, health, industrial development, scientific and economic research programs and public administration. Fifty-three Americans work with 380 Chileans. American technicians are highly popular.

★ ★ ★

MEXICO: Most of the ICA program concerns training Mexicans to do better jobs and to pass know-how on to others. It costs Uncle Sam about $700,000 a year, small in comparison with programs elsewhere. There are only 10 Americans on the permanent staff.

The Mexico program concentrates on an industrial productivity center set up with U. S. help. Visiting Americans experts give seminars at the center, teaching North American techniques.

★ ★ ★

PARAGUAY: The technical aid program bore much fruit in improving ancient farming methods in this small country. A relatively small ICA staff has aroused no resentment.

CUBA: There are only 17 Americans working on technical aid programs in prosperous Cuba. It costs a maximum of $570,000 annually. Americans serve only in advisory capacities in farming, education, mining, public administration and labor-training programs.

URUGUAY: There is only a small ICA staff in Uruguay. But, said a source close to the government, "the departure of U. S. aid technicians would be deplorable" because of the important assistance they give in specialized fields.

Plan for Michigan Week

MARQUETTE (AP)—Prominent citizens have accepted appointments as county chairmen to make arrangements for the Upper Peninsula's participation in the 1958 Michigan Week observance May 4-10. Dr. Edgar L. Harden, president of Northern Michigan College, who is regional chairman, said the "observance in the northern peninsula will be one of the best we've had."

Stories on Assembly-Line Basis

Shirley Temple TV Show Mines Fairy Tale Gold

By BOB THOMAS

HOLLYWOOD (AP)—Shirley Temple's Storybook made its debut this week, the first top-flight series to mine the rating gold in fairy tales.

One of the phenomena of the TV industry is that some of the biggest ratings have gone to stories that have heretofore been relegated to the nursery. So far, they have largely been one-shot spectaculars—"Peter Pan," "Cinderella," "Pinnochio," etc.

But the Temple series is putting fairy tales on an assembly-line basis. Sixteen will be shown this season, three live and 13 on film.

★ ★ ★

The series got off to a good start with "Beauty and the Beast." It was tastefully produced and convincingy acted by Claire Bloom and Charlton Heston.

The ancient French tale was told straight, with no songs and virtually no comedy. The only chuckle I recall was when the father, well played by E. G. Marshall, sampled the dinner laid before him by an unseen power. "Nectar! Ambrosia!" he rhapsodized as he tasted. Then in a lower voice: "Sweet potatoes."

It would seem that if the producers aim at a mature audience as well as the kiddies, added values should be injected. Some lively songs and dances or spoofing comedy would help relieve the deadly seriousness of the stories.

★ ★ ★

Shirley Temple is an inspired choice as the hostess and narrator. She looks like a fairy queen, and her voice still has that little-girl quality that sounds just right in telling a children's story. I'm happy to know she will be acting in some of the future tales. She is much too attractive to be wasted on emcee duties.

Pontiac Theaters

OAKLAND

Sat. — Fri: "Pal Joey," color, Frank Sinatra, Kim Novak, Rita Hayworth.

STRAND

Sat. — Tues: "Legend of the Lost," color, John Wayne, Sophia Loren.

Wed. — Fri: "The Cyclops," James Craig; "The Daughter of Dr. Jekyll," Gloria Talbot.

EAGLE

Sat: "Monster from the Green Hell," Jim Davis; "Half Human," John Carradine.

Sun. — Tues.: "Hollywood or Bust," Dean Martin, Jerry Lewis; "Mountain," Bob Wagner.

Wed. — Fri: "Strategic Air Command," James Stewart; "Hell in Korea," George Baker.

HURON

Sat: "Trooper Hook," Barbara Hell," Richard Todd.

Sun. — Mon: "Helen Morgan Story," Ann Blyth, Paul Newman. "Garment Jungle," Lee Cobb, Kerwin Mathews.

Tues. — Thur: "Band of Angels," Clark Gable, Yvonne DeCarlo; "Bright Leaf," Gary Cooper.

Fri: "Restless Breed," Scott Brady; "Rebel in Town," John Payne, Ruth Roman.

President of College to Show Pictures

Dr. G. D. Strohm, president of the St. Paul Bible College, will show pictures and tell of his tour of the Pacific Islands at 7:30 p.m Sunday in the Christian and Missionary Alliance Church, 220 N. Cass Lake Rd.

Accompanied by Mrs. Strohm, he traveled through the Southern Philippines making brief stops at Guam, Wake, Japan, Hongkong and Honolulu.

Joined by five mission and national leaders, the Strohms reached the pagan tribes behind the ranges in southern Mindanao, a remote frontier. He reports the tribes use gongs, horses and wives as a medium of exchange, with a good horse worth two wives.

In the pictures, Moro orchestras will be heard and the people and pagan chiefs be seen and heard singing.

First Negro Chairman Sits in Kentucky House

FRANKFORT, Ky. (AP)—The Rev. Feix S. Anderson of Louisville is the first Negro in history to sit as chairman of a standing committee in the Kentucky House of Representatives.

★ ★ ★

Anderson, fourth Negro to serve in the General Assembly, heads the Committee on Suffrage, Elections and Constitutional Amendments.

★ ★ ★

Gov. A. B. Chandler said he was greatly pleased with the appointment. "He is a fine man and I think this illustrates the progress we are making in Kentucky."

Owner Pays for Thief

MILFORD, England (INS) — A thief stole William Brand's car, smashed it up and was taken to the hospital with injuries. The hospital patched up the thief and sent the bill to Brand.

Community Theaters

Civic—Farmington
Sat: "Storm Rider," Scott Brady; "Ulysses," color, Kirk Douglas, Sylvana Mangano.
Sun.-Thurs: "Jail House Rock," Elvis Presley; "Until They Sail," Jean Simmons.
Fri: "My Man Godfrey," color, June Allyson, David Niven; "Man of a Thousand Faces," James Cagney, Lon Chaney.

Hills—Rochester
Sat: "Quantez," Fred MacMurray, Dorothy Malone; "Courage of Black Beauty," color, John Crawford, Mimi Gibson.
Sun.-Wed: "Operation Mad Ball," Mickey Rooney, Kathryn Grant.
Thurs.-Fri: "The Lonely Man," Tony Perkins, Jack Palance; "Men of Sherwood Forest," color, Don Taylor, Eileen Moore.

Holly
Sat: "Mister Rock and Roll," Alan Freed; "The Storm Rider," Scott Brady.
Sun.-Tues: "No Down Payment," Tony Randall, Jeanne Woodward.
Thurs.-Fri. "Lizzie," Eleanor Parker; "Joe Dakota," Jock Mahoney.

Keego
Sat: "Amazing Colossal Man," Glenn Langan; "Cat Girl," Barbara Shelley.
Sun.-Tues: "Sad Sack," Jerry Lewis; "Naked Paradise," color, Richard Denning.
Thurs.-Fri. "My Man Godfrey," color, June Allyson; "Zero Hour," Dana Andrews.

Lake—Walled Lake
Sat: "Stopover Tokyo," color, Robert Wagner; "Hear Me Good," Hal March.
Sun.-Tues: "Sad Sack," Jerry Lewis; "Gun Battle at Monterrey," Sterling Hayden.
Wed.-Fri: "Tin Star," Anthony Perkins; "Mr. Rock and Roll," Alan Freed.

Milford
Sat: "Run of the Arrow," color, Rod Steiger; "The James Dean Story."
Sun.-Tues: "The Joker Is Wild," Frank Sinatra, Mitzi Gaynar.
Thurs.-Fri: "The Hunchback of Notre Dame," color, Gina Lollobrigida, Anthony Quinn.

LATE SHOW TONIGHT
'Amazing Colossal Man'
"The Cat Girl"
KEEGO
OPEN 6:45 P.M.
SUNDAY MONDAY TUESDAY
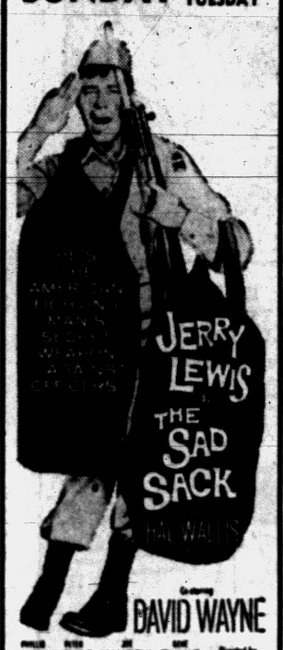

PLUS IN COLOR
"NAKED PARADISE"
RICHARD DENNING

SATURDAY
Last Complete Show
Starts 10:00 P. M.
HURON THEATER
"Trooper Hook"
Joel McCREA — Barbara STANWYCK
PLUS
The most incredible naval exploit ever attempted!
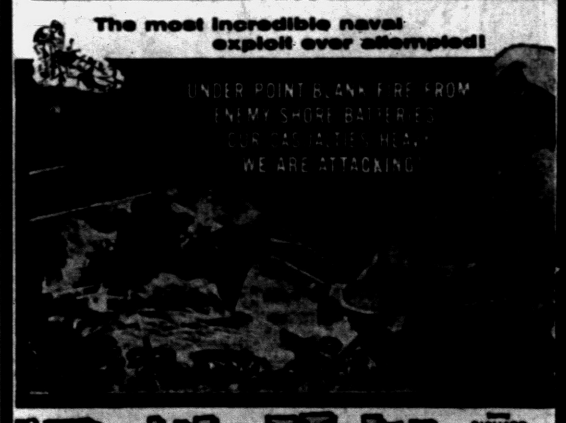

"Battle Hell" RICHARD TODD
SUNDAY and MONDAY
HELEN — MORGAN — her songs.. her sins.
The startling story behind the girl they called Goddess of the Jazz Age.


the Helen Morgan Story
HER REAL STORY FROM REAL LIFE AS NO ONE HAS TOLD IT BEFORE!
PRESENTED BY WARNER BROS. in CINEMASCOPE
ANN BLYTH · PAUL NEWMAN · RICHARD CARLSON
—PLUS—
NAKED TRUTH
...about New York's gangster-ridden garment industry!
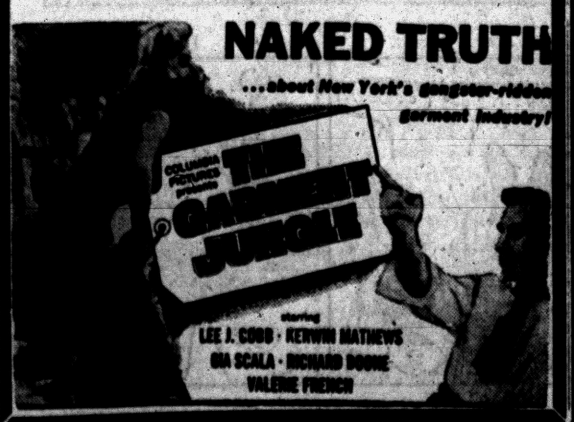

Lake Theatre
Walled Lake
MArket 4-2151
STARTS SUNDAY — DOORS OPEN 1:45
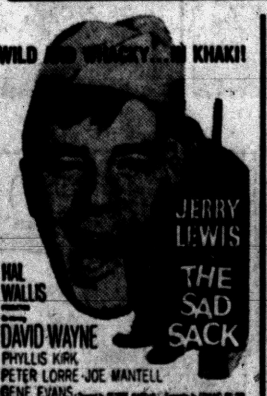



COMING WEDNESDAY
"THE TIN STAR"
With
HENRY FONDA
LAST TIMES TONIGHT
"STOP OVER TOKYO" • "HEAR ME GOOD"


Fox & Hounds Inn
Woodward Avenue in Bloomfield Hills
LUNCHEON and DINNERS
DINNERS: Monday thru Saturday 5:30 to 11 P.M.
SUNDAY DINNERS: from 1:30 P.M. to 9 P.M.
LUNCHEONS: Served Daily 12 Noon to 2:30
Phone MI 4-4800 for Reservations

PONTIAC DRIVE-IN Theatre
OPEN 6:30 P. M. — SHOW STARTS 7:00 P. M.
TONIGHT - SUNDAY
A SAVAGE GIANT ON A BLOOD-MAD RAMPAGE
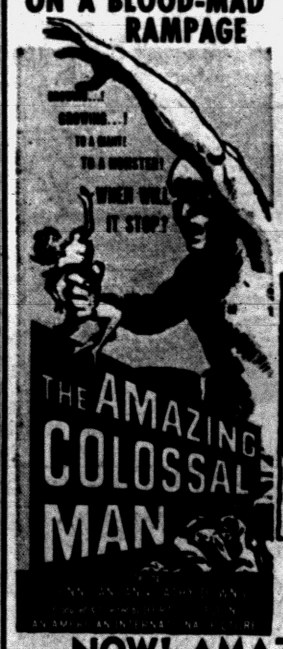

SCREAMING TERROR


—ALSO—
DRAGNET of the BADLANDS!
Last of the Badmen
—GEORGE MONTGOMERY
AN ALLIED ARTISTS PICTURE
TONIGHT LATE SHOW
NOW! AMAZING! NEW!


FRIDAY — SATURDAY — SUNDAY

Oakland
NOW ... in GORGEOUS TECHNICOLOR!
OPEN DAILY 12:45 P. M.


Feature at 1:15 - 3:15 5:15 - 7:15 9:20 P. M.
• ADDED •
CARTOON FUN IN COLOR
"ROCK HOUND MAGOO"
SOON: "Silk Stockings" & "Tip on a Dead Jockey"

Strand
Doors Open 10:45
NOW! IN TECHNIRAMA AND BLAZING COLOR
WAYNE
At His Mightiest!
ADVENTURE AT ITS BEST!
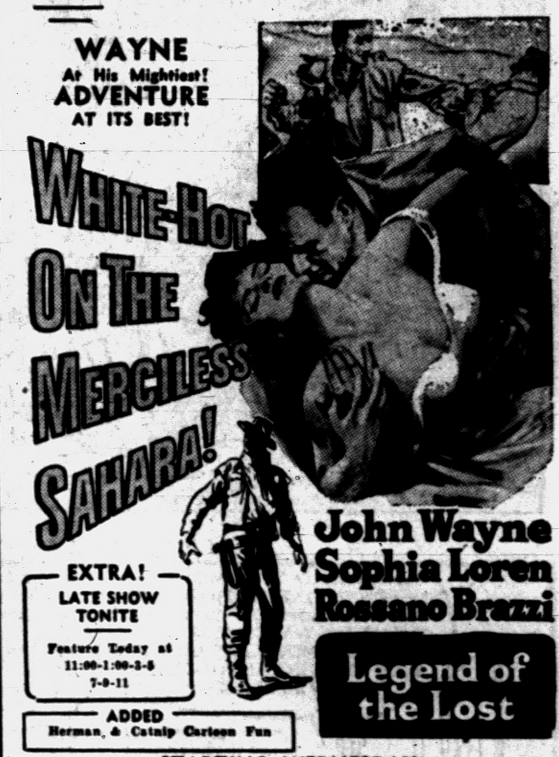

John Wayne
Sophia Loren
Rossano Brazzi
Legend of the Lost
EXTRA! LATE SHOW TONITE
Feature Today at 11:00-1:00-3-5 7-9-11
ADDED
Herman & Catnip Cartoon Fun
• • STARTING WEDNESDAY • •
DOUBLE HORROR BILL OF ARCH FIENDS!
The CYCLOPS
DAUGHTER of DR. JEKYLL

TONITE—Last Complete Show Starts 10 P.M.
"MONSTER from HELL"
also "HALF HUMAN"
Starts SUN. EAGLE Starts SUN.
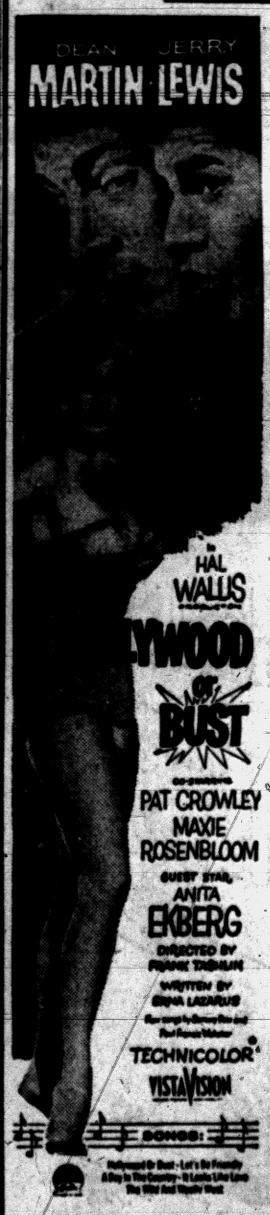

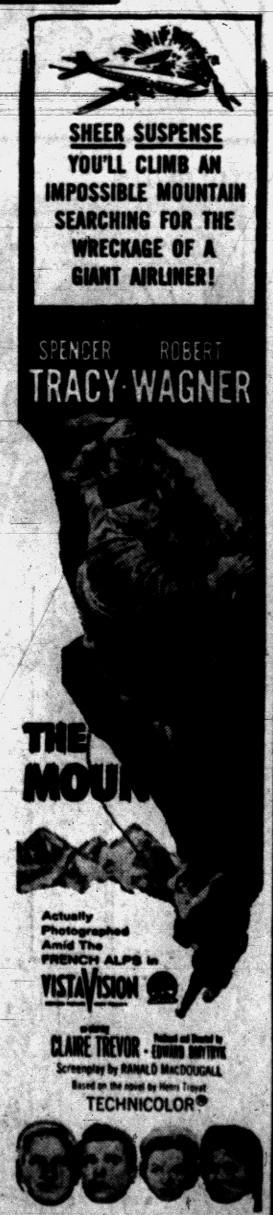

Aussie Tailors Scorn Premier's Paper Collar

SYDNEY, Australia (INS) — British Prime Minister Harold Macmillan is due in Australia soon on his tour of the commonwealth. He will get a friendly welcome, except from one segment of the population.

The nation's haberdashers are indignant because Macmillan wears paper collars. Paul Nelson, editor of Tailor and Menswear, scoffed: "Hasn't he heard of nylon?"

Answer to Previous Puzzle

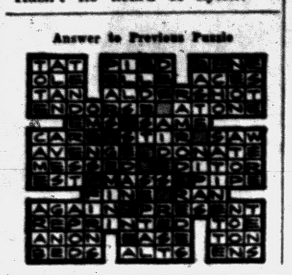

WHAT'S MY LINE?

INSTRUCTIONS: Each word is related to my work. Unscramble the groups of letters and put the words on the proper lines. The word that appears under the arrow, reading down will suggest WHO I AM.

I PAINTED THE . . . . . .



1 MILES
2 THOUM
3 VACASN
4 TINPA

5 CROOL
6 MENITOO
7 SUUMEM
8 SEELA

WHO WAS I?

Yesterday's answer: palace, rOwer queeN, briDge, rOyal, priNce.

© What's My Line, Inc 1-18

THE JACKSON TWINS — By Dick Brooks



ALLEY OOP — By T. V. Hamlin



BOARDING HOUSE

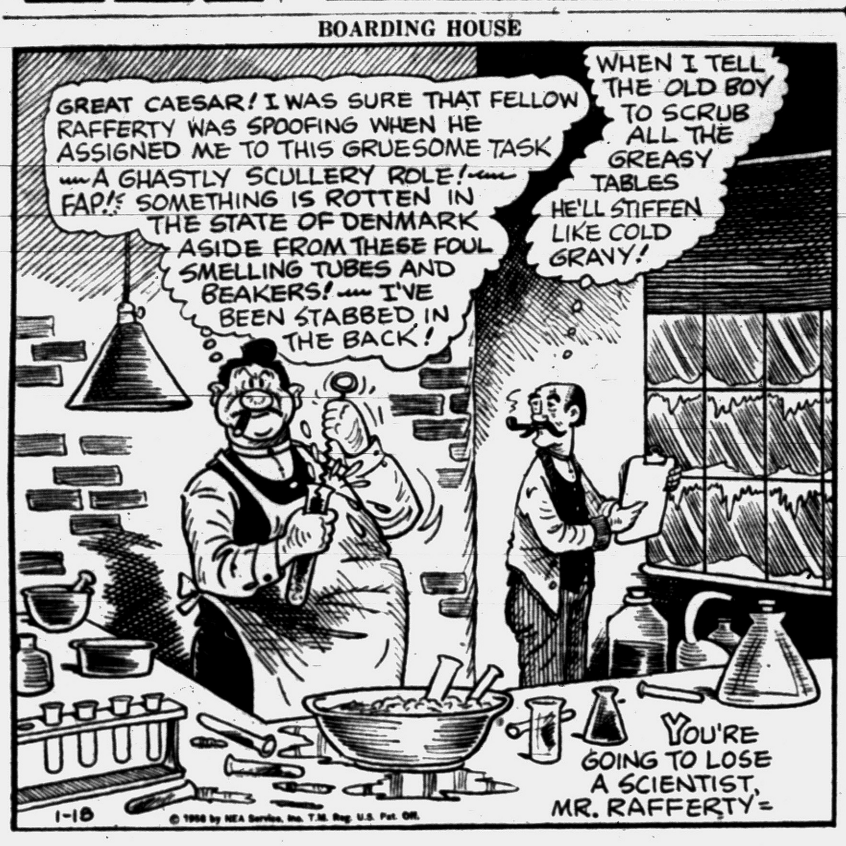

NANCY — By Ernie Bushmiller



OUT OUR WAY



CAPTAIN EASY — By Leslie Turner



BOOTS AND HER BUDDIES — By Edgar Martin

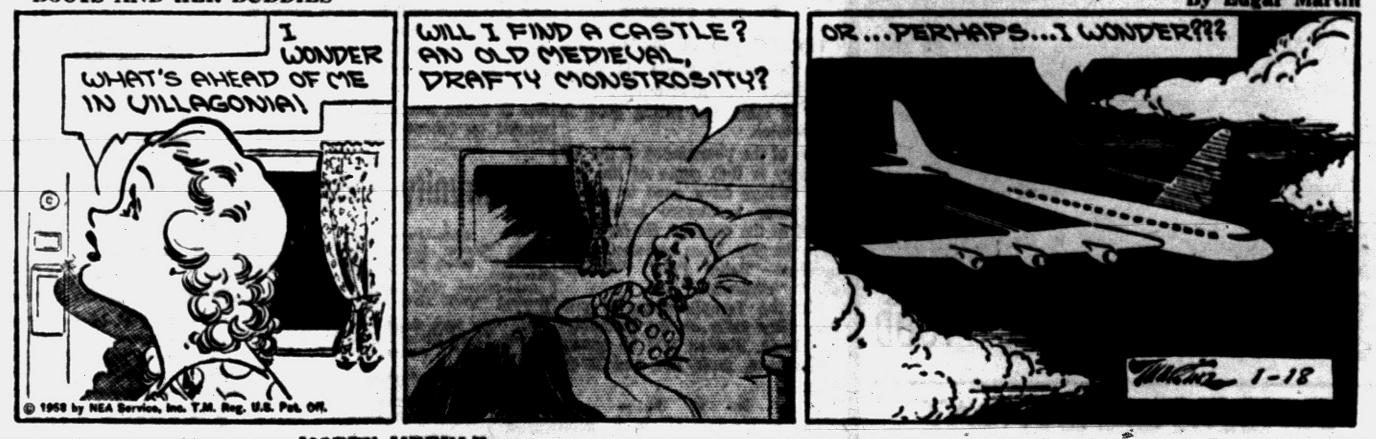

DIXIE DUGAN — By McEvoy and Strieber



MORTY MEEKLE — By Dick Cavalli



THE GIRLS — by Franklin Folger

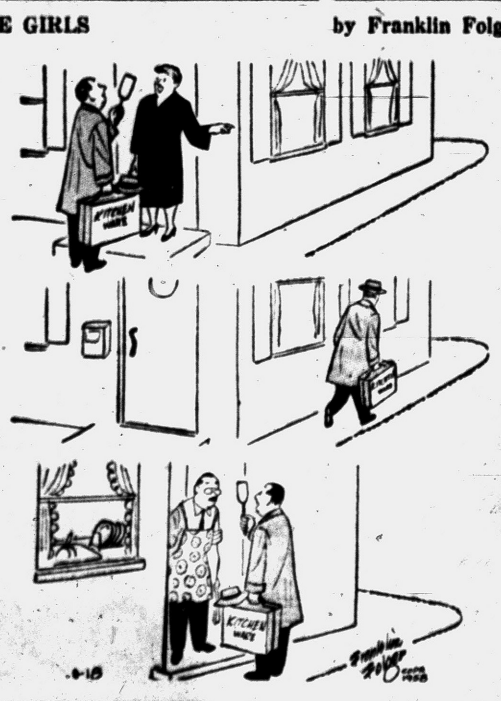

HALF ACRE CASTLE — John Morris



GRANDMA — By Charles Kuhn



DONALD DUCK — By Walt Disney



Decker Named President

Elect New Law Officers

The Oakland County Law Enforcement Association has elected officers for the coming year.

Elected president of the association is Walled Lake Police Chief James Decker.

★ ★ ★

Others elected to the governing body were Farmington Police Chief Joseph DeVriendt, first vice president; Bloomfield Hills Police Captain Walter Sluter, second vice president; Wolverine Lake Police Chief Ted Robinson, secretary, and Oxford Police Chief Al Roberts, treasurer.

★ ★ ★

The association is studying final plans for a countywide roadblock system which will enable police departments and sheriff's deputies to throw up roadblocks in any part of Oakland County in the event of a major crime.

They expect to have the plan ready for operation by February.

Civil Defense Meeting Slated in Lake Orion

ORION TOWNSHIP — The Lake Orion Woman's Club is inviting representatives from Lake Orion Village and Orion Township to a joint civil defense meeting Feb. 13 at the Methodist Church House.

Tea will be served at 1:30 p.m. and the program will begin at 2:10 p.m. Fred Ruge, Orion Township civil defense chairman, is program chairman.

The Woman's Club here has been instrumental in launching community projects for 44 years. During the past year it sponsored the Senior Citizen's Club, a branch of the Farm and Garden Club, and donated $2,500 to the Orion Community Center, Inc., Building Fund.

Letters were mailed to each of the area's 28 adult church groups, service and extension clubs, and to the Village Council, Township Board, and police and fire departments. The letters asked that two representatives from each organization attend the meeting to help form an effective civil defense unit with Mrs. I. J. Gouin, president, and Mrs. Gilbert Woodcock, civil defense chairman.

County Clerk Issues 588 Passports in '57

There were 588 passports issued last year by Oakland County clerk's office, according to Clerk Lynn D. Allen.

This brought in $1,176 to the county treasury based on a charge of $2 to the country and $9 to the federal government for every passport issued, Allen said.

There were no comparable figures available for the previous year.

Gingellville Baptist to Show 'Seventeen'

GINGELLVILLE — The film, "Seventeen," will be shown at 7:30 p.m. Cunday at the Gingellville Baptist Church.

The film depicts the lives of four teenagers in their home, school and church activities. East reacts differently.

Orion Chapter of Rainbow Girls to Install Officers

LAKE ORION—The installation of the Orion Chapter of the Order of Rainbow Girls will be conducted Wednesday at 8 p.m. in the Masonic Temple here. The public is invited.

★ ★ ★

Elaine Elkins, daughter of Mr. and Mrs. Raymond Elkins, will be installed as worthy advisor; Sandra Sheldon, assistant worthy advisor; Barbara Weaver, charity; Julie Lortz, hope; Beth Woodward, charity; Mary Sue Thompson, recorder; and Barbara Thompson, treasurer.

★ ★ ★

Also installed will be Diane Sibley, love; Susan Gunther, religion; Karen Miller, nature; Jean Trueman, immortality; Jennifer Hannon, fidelity; Becky Shoup, patriotism; Diane Barouth, service; Suzan Kruse, chaplain; Barbara Andrews, drill leader; Marvel Karvella, assistant; Kathleen Houlihan, confidential observer; Linda Mann, Outer observer; Bonna Lee Simms, prompter; Marilyn Woodcock, musician; Janet Workman, choir director; Dixie Stanaback, color bearer; Janice Williams, historian, and Barbara Winkler, publicity.

★ ★ ★

The Orion Chapter was founded on Dec. 4, 1948, with installation of 30 girls. The present membership is 105. Mother advisor is Mrs. Carl Garbe.

Two girls are on the State Grand Committee. They are Gail Winkler, grand love; and Joanne Isaacson, representative for New Mexico. Mrs. Lewis Lucas, and Mrs. Keith Hamilton also are grand committeewomen.

Your PTA Is Planning

Set Lake Orion Program

ORION TOWNSHIP—Plans are being made for the first joint Founder's Day program to be presented at the Lake Orion Community High School gym Feb. 22.

A special script for the event is being prepared by Mrs. John Lessiter, Richard Young and members of the program committee. The theme, "History of Lake Orion's PTAs," will be developed for a theater-in-the-round type presentation.

A student choral group and the band will participate in the program.

Marlette

The Marlette Elementary School PTA will meet Tuesday at 8 p.m. at the Bea McDonald School.

Theme of the program will be "The Mental Health of Our Children," with Richard Arthaud of Pontiac State Hospital as featured speaker. Mrs. Irene LaLonde, Mrs. Waske and Dr. Raymond Winfield will join him in a panel discussion. A question and answer period will follow.

Suggestions for fund-raising projects will be brought up during the business meeting. The new portable stage will be on display in the multi-purpose room of the school.

White Lake

The Lee O. Brooks PTA will meet Monday at 8 p.m. in the multi-purpose room of the school.

Boy Scouts will present a program on scouting, and a guest speaker from scout headquarters will present a charter to the Cub Scout pack.

Refreshments will be served.

Troy

The Big Beaver PTA will meet Monday at the school. Mrs. Ruby Smith will represent the Troy Teen Club. She will discuss plans for future activities. Refreshments will be served by third grade room mothers.

Controversial Dump Leased in Holly

HOLLY—George Reedy of Lake Orion has leased the Holly Village dump, over which there has been considerable controversy. He will conduct it under a one-year contract, and its facilities will be available to outsiders at a nominal charge.

★ ★ ★

In the meantime, the village must close that part of the premises which has been objectionable to residents of the vicinity, and suitably cover it. This order was issued by Judge Frank L. Doty of the Oakland County Circuit Court.

Pastor in Imlay City

IMLAY CITY—The Rev. William Gram of Port Huron is the new pastor of the Trinity Baptist Church here. The Rev. Gram is a graduate of Bob Jones College in South Carolina and has had several years of ministerial experience.



AP Facsimile

GUERRILLA LEADER HONORED — Robert B. Lapham, 40, of 4402 Amherst, Royal Oak, World War II guerrilla leader in the northern Philippines, was decorated yesterday by Philippine Ambassador Gen. Carlos Romulo in a ceremony at the Philippine Embassy in Washington, D. C. Lapham, who is personnel director of the international division of Burroughs Corp., is married and has two daughters. As a major with the 45th Infantry Division when the islands fell to the Japanese, he organized a guerrilla band which grew to 15,000 men and harrassed the Japanese throughout the war.

Sewer Hookup Charge Adopted

Farmington Township to Defray Interceptor Costs With $250 Fee

FARMINGTON TOWNSHIP — The Farmington Township Board has adopted a resolution, setting up a $250 sewer connection charge to township property owners.

★ ★ ★

This is to defray the township's share of the expense of the Farmington sewer interceptor, Supervisor Frank J. Stephenson said.

★ ★ ★

Owners of existing homes may spread the charge over a 10-year period if they do not wish to pay a lump sum. New home connections will be made when the builder takes out a construction permit, he said.

Money derived from this assessment is expected to construct some lateral lines as well as to help pay for the interceptor.

Subdivisions wishing to connect with the sewer would set up special assessment districts to build their own lines to the sewer or its laterals, Stephenson said. Farmington Township's share of the sewer costs will be $2,860,221.72.

★ ★ ★

Oakland County will issue bonds to run for 30 years to pay for the four - million - dollar - plus project. The first payment will be due in 1960.

★ ★ ★

Farmington Township will pay the largest share of the cost because it will derive the greatest benefit, Stephenson said. If present schedules can be followed, contracts for the sewer may be let in July or August this year.

29 Eagle Scouts Honored at Clinton Valley Dinner

ROCHESTER—The 29 boys who became Eagle Scouts during 1957 were honored Thursday night at a dinner meeting of the Clinton Valley Council executive board.

★ ★ ★

Council President John Hunt of Farmington and Arthur W. Selden of 5480 Cooley Lake Rd., chairman of the council advancement committee, paid tribute to the boys and to their unit leaders in his third annual Eagle recognition ceremony.

Cost of the boys' dinner was underwritten by the Rochester and West Side Pontiac Kiwanis Clubs and the Huron Valley Lions Club.

Hunt also announced the appointment of several committee chairmen: Mason Case of Rochester, Philmont Scout Ranch Expedition; Otis Walton of Green Lake, 40th anniversary meeting, and Ralph S. Forman of Pontiac, Silver Beaver award. Chairmen of the four district committees will comprise the council nominating committee.

E. B. Sherrick and James Montgomery of Birmingham reported that important progress has been made in the creation of a "Chief Pontiac Trail," which is expected to be formally initiated in early summer.

★ ★ ★

Camp Director Jerry Black of Oxford reported approval by the Michigan Department of Social Welfare o fthe council's Camp Agawam, "with no recommendations for improvement."

Oxford Pythians Conduct Joint Installation Rite

OXFORD — Knights of Pythias Lodge 108 and Pythian Sisters Temple 60 installed officers for 1958 Thursday at the Oxford Castle Hall. Milton Miller and Violet Kintz head the two groups as chancellor commander of the lodge and most excellent chief of the temple, respectively.

★ ★ ★

Other lodge officers are Lester Gerds, vice chancellor; Glenn Dill, prelate; Kenneth Everett, secretary and financial secretary; Merwin Kintz, treasurer; Harold Feldmann, master of work; Marvin Acheson, master at arms; Archie Saunders, inner guard, and Fred Skibowski, outer guard.

Installing officers for the Knights were Past Grand Chancellor Edmund A. Unger, acting grand chancellor; Gordon J. McKenzie, acting grand prelate, and Fred Stevens, acting grand master-at-arms.

Supporting officers of the Pythian Sisters are Joan Miller, excellent senior; Dorothy Dill, excellent junior; Olive McTavish, manager; Edith Pagel, secretary; Evelyn Unger, treasurer; Kay Mabee, protector; Marion Woon, guard; Barbara Kessler, past chief, and Venus Clack, pianist.

★ ★ ★

Installing officers for the Sisters include Mildred Forman, acting grand chief; Edith Acheson, acting grand senior, and Ida Mae Tubbs, grand manager.

Mistress of ceremonies was PGC Edith Sutherland, Mildred Forman was captain of staff, and the staff members were Zelma Churchill, Winifred Kintz, Viona Collie, June Feldmann, Grace Smith, Ethel Dunlap, Betty Skinner and Blanche Roost, with Belle Blow as pianist.

Children presenting flowers were Gary Kintz, Richard Kessler, Darlene Kessler, Francis Fritch, Patricia Dill, David Smith, Landa Feldmann, Vickie Ward, Donna Ward and James Woon.

Rochester Manager to Take New Post

ROCHESTER—Village Manager Robert A. Slone will be honored at a tetimonial dinner at the Monday meeting of the Rochester Kiwanis Club.

Slone, who has served as Rochester manager since 1949, is leaving to become Grosse Pointe Park's manager Feb. 1.

Other guests at the meeting will be past village presidents Clarence E. Burrin and Dr. R. H. Wilson, present village president, Sidney Q. Ennis, Avon Township Supervisor Cyril E. Miller and Councilman Fran Rewold.

★ ★ ★

The annual Kiwanis birthday party is slated for Feb. 10.

Junior Editors Quiz on

BIBLE QUIZ



QUESTION: Why did Christ walk upon the water?

★ ★ ★

ANSWER: When Christ performed the miracle of the bread and the fishes, the 5,000 and more Jews who were fed believed that He was truly a prophet and wanted to make Him king. When Christ saw this, He went into the mountains where He would not be found.

That evening, Christ's disciples left the feast and started to row across the Sea of Galilee. After dark a great wind arose. The fearful disciples suddenly saw a figure walking the waves toward them. They calmed down when Christ said: "It is I; be not afraid."

He entered the boat and continued across the sea, escaping those who wanted to make Him king.

★ ★ ★

FOR YOU TO DO: Paste this picture on cardboard, color it and cut it out. Add it to your Bible collection.

★ ★ ★

(Sadie Perross of Richmond, Va., wins $10 for submitting this question. Send yours on a postcard to Violet Moore Higgins, AP Newsfeatures, in care of this newspaper. Monday: Was there really a King Arthur?)



DOROTHY ILENE ARMSTRONG

The engagement of Dorothy Ilene Armstrong of Washington, D. C., to Clifton King of Chevy Chase, Md., has been announced by her parents, Mr. and Mrs. Jack Armstrong, of 423 North Shore Dr., Lake Orion. The prospective bridegroom is the son of Mr. and Mrs. Claison King of Chevy Chase. A summer wedding is being planned.

Jane Schwaderer Wed at Home to Dick deBeaubien

CASS CITY—Nancy Jane Schwaderer and Richard G. deBeaubien exchanges marriage vows Jan. 11 at the home of the bride's parents, Mr. and Mrs. Eugene Blaine Schwaderer in Cass City. The Rev. Canon Charles D. Braidwood of Grace Episcopal Church, Lapeer, performed the ceremony.

The bride wore a ballerina-length gown of ice blue peau de soie with a bouffant skirt. Her pushup sleeves were banded in satin of the same color, as was the collar and the applique on the front of the bodice. She carried a nosegay of deep pink rosebuds and violets.

Maid of honor was Joan Hillerich, Louisville, Ky. Brown Duckwall of Lapeer was the best man.

Following the ceremony, a reception was held at the home of the bride's parents.

The newlyweds are spending their honeymoon at Twin Lakes Club near Baldwin. After a trip to Chicago, they will be at home at the deBeaubien residence in Metamora, where Mr. deBeaubieen owns and operate the Metamora Lumber Co.

Paper mills in the U. S. use about 600 million pounds of cornstarch a year to bind fibers and smooth paper services.

Annual Church Meeting Held

St. Philip's Gathering in Rochester Attended by 100 Parishioners

ROCHESTER — The annual meeting of St. Philip's Episcopal Church held Thursday night in the undercroft was attended by more than 100 parishioners.

The Rev. Edgar E. Lucas, rector, and Ernest Simmons, senior warden, presided at the meeting. The 1958 budget of $26,190 was presented and adopted. The new budget will provide more funds for missionary extension work, the secretary's salary, music department and religious education. A $3,000 fund also was set up for future assistant to the rector.

★ ★ ★

Highlighting the meeting was the presentation of architect's plans for the proposed new addition to the church. Frank R. Chapman and Ralph Calder, church architects, have been working on the plans for several months.

Chapman said the cost of the new addition would be approximately $96,000. Included in the two-story wing will be 13 classrooms, rector's private offices, his assistant's office and Acolytes' dressing room. A small chapel with a seating capacity of approximately 60 persons is planned for the west side of the present structure, opening off the main nave of the church. A larger kitchen, new cooking area and choir facilities are planned also.

Five new vestrymen to serve three-year terms and one for a two-year term were elected.

★ ★ ★

Following the meeting, the vestry elected Phillip Hohl as senior warden; L. E. Smart, junior warden; Wilford Lotflebein, secretary, and Harold Shuart, treasurer.

Special awards for outstanding service were presented by Rev. Lucas to Mr. and Mrs. Leonard J. Harding who are moving to Detroit.

Mrs. Harding has been church organist many years and her husband has been treasurer and served on the Vestry for six years.

★ ★ ★

Also receiving St. Philip's Celtic crosses for outstanding church work were Mrs. E. L. Cram, choir mother; Mrs. George Sargeant, Women's Guild president, and Ernest Simmons, senior warden.

Induction ceremonies for the new members of the Vestry will be held at the 11 a.m. service Sunday.

Business Notes

James Yardley, salesman at the Camera Mart, 83 N. Saginaw St., recently completed a week-long course of technical instruction in the operation and repair of Leica cameras and equipment at the Lecia Technical School, New York.

Lodge Calendar

Special meeting of Areme Chapter No. 503. Mon., 8 p.m. Friendship and Oakland County Officers night. Refreshments. Ferne Crawley, Sec. —Adv.

News in Brief

A Walled Lake man, Joseph Stoyack, 26, of 1958 Meadow Ridge Rd., was treated for minor injuries at Pontiac General Hospital and released early today after he apparently fell asleep at the wheel while driving on W. Maple Rrd. at Haggerty Rd., in Commerce Township, and struck a tree, deputies report.

Roscoe Watkins, who was fined in Municipal Court $35 and jailed on a charge of soliciting gave her address as 570 Franklin Rd. The address is that of an industrial plant and no one lives there and there is no employe by that name working there.

Pancake supper, Monday, Jan. 20, 5:30 to 7:30 p.m., Hawthorne school, benefit troup 29, B.S.A. Adults $1, under 12, 60c. —Adv.

Youth bed complete, toilet, 220 E. Iroquois Rd. —Adv.

Picks Grand Rapids

WASHINGTON (AP)—The National Grange has announced it will hold its 1958 annual meeting at Grand Rapids, Mich., Nov. 10-19. Delegates from 37 states are expected to attend the farm organization convention, officials said.

PUBLIC SALE

1951 Chevrolet, 4 door, Mtr. No. 1JKJ184820. Public sale to be held January 22, 1958 at 10:30 a.m. at 601 Pontiac State Bank Bldg., Pontiac, Michigan.

Jan. 17, 18, '58.

NOTICE TO BIDDERS

Sealed proposals will be received by the Board of County Road Commissioners of the County of Oakland at their offices, 2420 Pontiac Lake Road, Pontiac, Michigan, until 2:00 o'clock, p.m., Eastern Standard Time, Thursday, February 6, 1958, at which time and place they will be publicly opened and read for furnishing the following:

6 months requirements of Auto and Truck Tires & Tubes of the following make: Firestone, U.S. Royal, Goodyear, General and Goodrich.

Information, bidding blanks and specifications may be obtained upon request. Bids must be made upon Oakland County Road Commission bidding forms.

All proposals must be plainly marked as to their contents.

The Board reserves the right to reject any or all proposals or to waive defects and to accept the proposals that, in the opinion of the Board, is in the best interest and to the advantage of the Board of County Road Commissioners of the County of Oakland, Michigan, and of the County of Oakland, Michigan.

BOARD OF COUNTY ROAD COMMISSIONERS OF THE COUNTY OF OAKLAND, MICHIGAN
SOL D. LOGEMAN,
LEE O. BROOKS,
ROBERT G. FELT
Jan. 14, '58.

Death Notices

BURT, JAN. 17, 1958, MARGARET, Detroit; age 68. Funeral service will be held Monday, Jan. 20, at 10 a.m. from St. Joseph Catholic Church with Rev. E. F. Baranowski officiating. Interment in St. Joseph Cemetery, Ostego. Recitation of the Rosary will be at 7:30 p.m. Sunday from the Brace-Smith Funeral Home where Mrs. Burt will lie in state.

GARNEAU, JAN. 17, 1958, Alphonse Joseph (Ted), 6618 Sashabaw Rd., Drayton Plains; age 62; beloved husband of Bessie Garneau; dear father of Mrs. Lloyd Bush, Mrs. Albert Papi, Sandra, William, Earle and Anthony Garneau; dear brother of Joseph Garneau, Mrs. Anna Harshberger, Mrs. Alice Benedict, Frederick Garneau, Mrs. Alma Donner, Mrs. Maude William, Mrs. Florence Boyd and Wallace Garneau. Funeral service will be held Monday, Jan. 20, at 10 a.m. from Our Lady of the Lakes Catholic Church with Rev. Fr. Gregory Mornon officiating. Interment in Drayton Plains Cemetery. Mr. Garneau will lie in state at the Costa Funeral Home, 6161 Sashabaw Rd., Drayton Plains, until 9:30 a.m. Monday, at which time he will be taken to the church for service. Recitation of the Rosary will be at 8 p.m. Sunday at the funeral home.

JACKSON, JAN. 17, 1958, RUSSELL, 2085 Walnut Road, age 72; dear father of Mrs. Jean Van Valkenburg, Arthur and Harold Lynch; dear brother of Mrs. Frank Cake, Herman and Orvil Jackson. Funeral service will be held Sunday, January 19, at 2:30 p.m. from the Huntoon Funeral Home with Rev. Frank Hemingway officating. Interment in Stiles Cemetery, Lapeer. Mr. Jackson will lie in state at the Huntoon Funeral Home and may be seen after Friday evening.

LeCLAIR, JAN. 17, 1958, GEORGE, 831 Round Lake Rd.; age 58; dear father of Mrs. Geraldine Hodges; dear brother of Mrs. Mary Crivea. Funeral service will be held Monday, Jan. 20, at 10 a.m. from the St. Patrick Catholic Church with Rev. Fr. Lewis M. Ellis officiating. Interment in Mt. Hope Cemetery. Mr. LeClair will lie in state at the Voorhees-Siple Funeral Home. Recitation of the Rosary will be said at 8 p.m. Sunday at the Voorhees-Siple Funeral Home.

MURPHY, JAN. 16, 1958, MARTHA Ann, 136 N. Jessie; age 81; beloved wife of Thomas Murphy; dear mother of Mrs. Ella Hibler, Mrs. Mary Rowden, George Murphy, Thomas and Clayton Murphy and Mrs. Jessie Carrie; dear sister of Mrs. Mary Hill, Mrs. William Sutherland and Henry Helps; six grandchildren and seven great-grandchildren also survive. Funeral service will be held Monday, Jan. 20, at 1:30 p.m. from the Huntoon Funeral Home with Rev. Shafer officiating. Interment in Oak Hill Cemetery. Mrs. Murphy will lie in state at the Huntoon Funeral Home.

NICHOLS, JAN. 16, 1958, FLOYD, 33718 Oakland Rd., Farmington; age 63; beloved husband of Mrs. Alice Nichols; dear father of Hinman Nichols, Arnold, Ted, Jack, Thomas and Harry Macksey and Mrs. Lillian Lineinger; two grandchildren also survive. Funeral service will be held Monday, Jan. 20, at 2 p.m. from the Farmington Methodist Church with interment in N. Farmington Cemetery. Mr. Nichols will lie in state at the Spencer J. Heeney Funeral Home, 23720 N. Farmington Rd., Farmington, until 12:30 p.m. Monday.

TREAT, JAN. 16, 1958, JOSEPH A.; beloved husband of Minerva; dear brother of Mildred Treat; dear uncle of Jean Treat and Mrs. Barbara Proctor. Funeral service will be held Monday, Jan. 20, at 1 p.m. from the A. O. Rigley Funeral Home, 12712 Livernois, Detroit. Interment in Romeo. Funeral arrangements by Rigley Funeral Home.

Card of Thanks 1

WE WISH TO THANK OUR MANY friends and neighbors for their many acts of kindness & floral offerings during the recent bereavement of our loved one, D. H. Bailey. Special thanks to Rev. Marbach and Voorhels-Siple Funeral Home. The Bailey Family.

In Memoriam 2

IN MEMORY OF CHARLES Elmer Henderson, who departed this life six months ago today. Do not ask us if we miss him, There is such a vacant place; Of't we think we hear his footsteps Or we see his smiling face. Gone from us to a better land, But we long for the sound of his voice now still, Or the touch of his vanished hand. His wife, Phebe, Children and Grandchildren.

IN LOVING MEMORY OF MY son, Raymond Earl Sage, who was killed four years ago today, January 18.
The pearly gates were opened,
A gentle voice said, "Come."
And without a word of farewell,
He quietly entered, "Home"
Mom, Dad, Grace, Brothers & Sisters.

Funeral Directors 4

Donelson-Johns
FUNERAL HOME
"Designed for Funerals"
AIR AMBULANCE, GROUND
Pursley Funeral Home. FE 4-1211

SPARKS-GRIFFIN CHAPEL
Thoughtful Service FE 2-8611

Voorhees-Siple
FUNERAL HOME
Ambulance Service—Plane or Motor
FE 2-8276

COATS FUNERAL HOME
Complete Facilities OR 3-7787
Drayton Plains — Waterford Twp.

FOR CASH IN A HURRY, sell things through Classified Ads. Anything goes! Dial FE 2-8181.

The Pontiac Press
FOR WANT ADS
DIAL FE 2-8181
From 8 a.m. to 5 p.m.

All errors should be reported immediately. The Press assumes no responsibility for errors other than to cancel the charges for that portion of the first insertion of the advertisement which has been rendered valueless through the error. When cancellations are made be sure to get your "kill number." No adjustments will be given without it.

Closing time for advertisements containing type sizes larger than regular agate type is 12 o'clock noon the day previous to publication

Transient Want Ads may be cancelled up to 5:30 a.m. the day of publication after the first insertion.

CASH WANT AD RATES

Lines	1-Day	3-Days	6-Days
2	$1.20	$1.65	$2.70
3	1.50	2.70	3.60
4	1.80	3.45	4.50
5	2.10	4.20	5.40
6	2.70	4.95	6.30
7	3.10	5.77	7.20
8	3.60	6.50	8.10
9	4.05	7.20	10.80

GET IT QUICK, through Classified Ads! Yes, whatever it is — dial FE 2-8181 for an ad-writer and get it!

BOX REPLIES

At 10 a.m. today there were replies at the Press office in the following boxes:

1, 11, 13, 16, 23, 30, 56, 57, 59, 60, 75, 76, 78, 87, 96, 111, 112.

Help Wanted Male 6

A STEADY JOB
For a good steady worker. Appearance, reference and mechanical ability helpful. Apply 1064 W. Huron. 10 to 11:30 a.m.

BARBER
Journeyman. Full or part time. Pt. Market 4-3381, days. EM 3-1373 eves.

CAREER OPPORTUNITY IN THE INSURANCE BUSINESS
Nationwide insurance, one of the nation's largest insurance organizations, with a complete line of auto, life and fire insurance is rapidly expanding nationally & is interested in appointing representatives in Oakland County. Excellent opportunities are available for qualified men to join our organization. Full training program—earn while you learn. If necessary, keep your present job until you are established. Let us tell you about the excellent earning and advancement opportunities. For complete information, write or call collect:
WILLIAM F. PICL
NATIONWIDE INS. CO.
16525 JAMES COUZENS
DETROIT 21, MICH.
University 1-9300

EXPERIENCED ROUTE MAN with own truck, Collins' Cleaners, 650 Woodward Rochester. OL 3-7711.

EXPERIENCED WOOL PRESSER. Apply Mercury Cleaners, 1457 Rochester Rd. Northhill Shopping Center, Rochester. MIch.

INSULATION APPLICATOR. Experienced only, for blowing in insulation work. Apply 2690 S. Woodward, Bloomfield Hills.

INDEPENDENT CONTRACTORS
Experienced semi-drivers preferred. Age 25-40. Must own or be able to buy late model tractor. Also, to meet rigid character investigation.
This is an unusual opportunity to work for yourself and earn security for you and yours.
PROGRESSIVE, ESTABLISHED 43 YRS.
LONG DISTANCE MOVING OPERATION
Applicants must have reasonable amount of working capital to start operating. Qualified men please write Box 30, Pontiac Press.

LEADS LEADS LEADS
Yes, we have the leads. We can use a few more good salesmen in our expansion program to sell Owens Corning Fiberglas Insulation. We want men who would like to be in the $10,000 pear year income bracket. All replies confidential. Apply 9 'til 12 noon. 2690 S. Woodward, Bloomfield Hills.

PHOTOGRAPHER, POSITION LOcally. Will train man with some background. Kendale's, 14 S. Saginaw.

SALESMAN. WE WILL TRAIN you. OR 3-4937.

SALESMEN
Wanted — High Caliber salesmen experienced in direct saleswork, willing to pay salary for right persons. Call FE 5-6250, 11 a.m. to 4 p.m.

Help Wanted Female 7

APPLICATIONS ARE BEING ACcepted for immediate employment and for work starting February 3rd, in our new location. For part time telephone survey work, hourly rate, plus commission. Apply 2933 Orchard Lake Rd., Keego, Monday 12:30 to 3:30 p.m. only.

ATTENTION: ALL DEMONSTRAtors, Ceramics are best, 30 per cent commission, no collections or deliveries. EM 3-3888.

ATTRACTIVE POSITION
For an intelligent woman with a pleasing personality and good appearance. Prefer one with experience in teaching, club or church work. Age 28-50. Must be ready to accept position immediately if selected with a Marshall Field family owned enterprise. A guaranteed income with opportunity for a definite plan of advance and a retirement plan based on Profit Sharing. Part time positions available. For local interview, phone Mrs. Mallory, OLive 1-1568, Monday, Tuesday, or Wednesday from 7 to 9 p.m.

BRANCH MANAGER
House of Stuart, one of America's fastest growing companies, needs a branch manager for this area. Must have ability to hire, train and supervise a group of women to sell our nationally advertised cosmetics on party plan. You will earn $90 a week while learning our business. To qualify you must be 23 to 40 years of age, have late model car and be willing to work long hours. For interview write C. W. Stuart, House of Stuart, Newark, New York State.

BABYSITTER FOR EVER. LIVE IN. Ref. required. FE 4-8270. Call between 11 a.m. through 4 p.m. only.

BABYSITTER, LIVE IN. LIGHT housework. FE 5-3563.

COUPLE TO LIVE ON PLACE, woman for general housework, no laundry. Man may have outside job. Pvt. apt., exc. chance to live well and save money. References required. Lincoln 3-9910.

EXP. BOOKKEEPER, BIRMINGham area. Full time. Car necessary. Wonderful opportunity for right person. For interview write Box 57, Pontiac Press, giving age, exp., salary, and etc.

LAB. TECHNICIAN — PART-TIME in private laboratory. State qualifications, Box 61 Pontiac Press.

LEGAL SECRETARY. MUST EXcel in typing and shorthand. State ref. & exp. Reply Box 58, Pontiac Press.

LADY TO CARE FOR 2 CHILdren, 10 mos. & 3 yrs. in my home, 4½ days week. Call MAple 9-1394 after 7.

Linen Demonstrators
Party plan. Good position, paid weekly. No money needed. Aged 20 to 45. Call before 6 p.m. MI 4-8262.

MOTHER'S HELPER TO ASSIST with housework and children. More for home than wages. Ref. FE 5-9787.

PART TIME WORK
FULL TIME PAY
For women with ambition, personality & poise. Car necessary. 3 opening positions. Call MI 6-3311.

PART TIME
If you are free to work four evenings and Saturday, for approximately $15 an evening and have a car, call FE 8-6356 or FE 8-3734, 9 to 12.

STEADY 3 DAYS, WOMAN WHO likes children. Thoroughly cleans, good ironer. Sleep in 3 nights. Tues., Fri. & Sat., $20. ELgin 6-8089.

WOMAN WANTED FOR LIGHT housekeeping. Bachelor. Call 5 to 7 p.m. EL 5-9538.

WANTED: EXPERIENCED SILK finisher. Apply between 8 and 10 to Mr. Purcell, Pontiac Laundry, 340 S. Telegraph Rd.

WOMAN FOR HOUSEWORK AND care of 3 children. Live in. Motherless home. More for home than wages. OL 3-6194 after 4.

WOMAN FOR COMPANION TO older lady. More for home than wages. FE 3-3066, call evenings or Sun.

Help Wanted 8

ALL MEN OR WOMEN DESIROUS of making $2 to $5 per hour, full or part time see Mr. Smith, 156 N. Perry, 8 to 12 p.m.

Is This for You?
Nationally advertised food product. $1,000 or more per month 1st yr., unusual retirement plan in 2 to 3 years. Men or women. Full or part time. No door to door selling. For personal interview dial FE 8-1105.

Help Wanted 8

LEARN REAL ESTATE BUSINESS
Salesmen and saleladies needed. Listings and prospects furnished. Call FE 4-3544.

LOOKING FOR RELIABLE MAN or woman to take over the McNess Business developed by the late Mr. James LeTourneau. Locality available is in the city of Pontiac and was served by Mr LeTourneau for more than 27 years. Wire or write Mr. Carr, FURST-McNESS COMPANY Freeport, Ill.

MAN, WIFE, FOR PARTNERSHIP. Diversified advertising business. Car and ambition essential. Part time considered. Investment optional. Will train. OR 3-3955.

MEN'S, WOMEN'S
and Children's salesmen or saleladies wanted — $1,000 in samples of Spring, Summer and Winter garments furnished with no investment Low priced line that sells on sight at big savings direct to consumer Car necessary. Full time help only as this offers high earnings with bonus and prizes for those who qualify Write T. P. Brennan, Box 493, Bay City, Michigan.

REAL ESTATE SALES PEOPLE. Experienced preferred, will train, have large list of prospects for new homes. Phone OL 1-0002 P. T. Smith Jr. for appointment SMITH — CRAWFORD Builders of E-Z Built Homes

REAL ESTATE SALESMEN OR saleswomen in new home project in Pontiac Waterford and Utica area. Exp. preferred. Rose Hill Realty Co. KEnwood 2-9060

TOP SALESWORK WITH BEST rate of pay for West of Pontiac Must be 24-48 years old. Phone Mr. Schuett, EM 3-4196 for personal interview

Employment Agencies 8A

CALL SCOTT EMPLOYMENT Agency for domestic help. Male or female with references. FE 4-1841

EVELYN EDWARDS
VOCATIONAL COUNSELING SERVICE

CALLING ALL GIRLS!
CHOICE JOBS, AND PLENTY OF THEM ARE AWAITING YOU AT EVELYN EDWARDS

$STASH THE CASH $200
That's what some lucky CASHIER-RECEPTIONIST will do in a local office. She must be able to type 45 W P M and greet the public with a smile.

ADD IT UP $250
On a Bookkeeping machine and if you are an experienced BOOKKEEPING MACHINE OPERATOR you'll know this is just the job for you. Pleasant office, congenial fellow workers.

EXPERIENCE TALKS $260
Especially in this position for a CLERK-TYPIST She must be able to type 50 - 60 W P M and have considerable office background

SHARP STENO $285
For an unusually pleasant office right here in town Lots of contacts with high level professional men Must type 50 W P M. Shorthand 80 W P M This is a starting salary

EVELYN EDWARDS
IN ROYAL OAK IT'S
305 Main Professional Bldg.
LIncoln 8-4400

IN PONTIAC IT'S
802 Community Bank Bldg.
FEDERAL 4-0584

RECPT'

Attractive girl who can type 50 WPM is neat and likes public contact 5 days week. $300 to start. Midwest Employment, 406 Pontiac State Bank Bldg. FE 5-9227

Work Wanted Male 10

A-1 CARPENTER WORK NEW — repair. FE 4-4210.

AVAILABLE NOW! CARPENTER & cabinet work, New & repair D B Murdock. FE 2-7861

BOY — 17 — WANTS WORK. FE 4-8703

BOY WEST BLOOMFIELD HIGH Senior is in dire need of part-time work after school, weekends, etc. Will take anything. Have own transportation, but this situation will cease to exist if some kind of work doesn't show up soon. FE 2-9027. Dick Brown.

CARPENTER WORK PART TIME only. EM 3-2208

CARPENTER ALTERATION AND repair. FE 4-4168

CARPENTER — KITCHEN CUPBOARDS SPECIALTY — FREE ESTIMATES. FE 7-9356

CARPENTER NEW OR REMODELING. No job too large or too small. Winter rates. OR 3-8977

CARPENTRY NEW & REPAIR Work guaranteed ORlando 3-8748

CABINET MAKER AND CARPENTER Kitchens a specialty. FE 4-5000

INSIDE PAINTING, DECORATING, carpenter work, plumbing, and plaster board repair FE 5-8371.

MARRIED MAN WITH 7 YEARS Hardware experience FE 4-4886

MARRIED MAN JACK-OF-ALL trades wants work. MA 5-7688

MAN WANTS WORK OF ANY kind. FE 4-5184.

MAN WILL DO ANY TYPE OF work FE 2-6817

MOTEL MANAGER
and wife Experienced references, bondable. HOward 8-2450 Mt. Clemens

MAN WANTS TO VENT DRYERS Normal job, $12 50 FE 8-8202

NEED WORK BADLY. AGE 19 FE 5-3812

PAINTING AND DECORATING Have references Or any kind of work FE 4-1366

WANTED
Part time handyman job. Experienced and handy with tools. After 4 p.m. and weekends. Call OR 3-6980

YOUNG MAN, 19, WISHES JOB ON a farm or chauffeur. MA 5-1515.

Work Wanted Female 11

A WASHING AND IRONINGS, $2 50 per bu., white shirt specialized. Pick-up and delivery. FE 2-1823.

2 WOMEN WANT WALL WASHing and housecleaning. FE 3-7581.

A-1 WASHINGS AND IRONINGS, $2 50 and $5 per bu. Pick-up and delivery. Off Opdyke Rd. FE 8-6478.

A-1 IRONINGS PICK UP & DEL. FE 2-8413.

A-1 IRONINGS, $3 & UP. PICK up & del. FE 8-8897 or FE 5-7106.

A-1 IRONINGS, $3 BUSHEL. 1-day service. FE 5-1471.

A-1 WASHINGS & IRONINGS. $2.50 & $5. Pick up and deliver. FE 2-1823.

BABYSITTING IN MY HOME. — Scott Lake. OR 3-1759.

BABY SITTING, GIRL, 17, OUT of school. FE 4-9193.

BABYSITTING IN MY HOME, VIC Maybee Rd. OR 3-3709.

DAY WORK WANTED, EXPERIenced. FE 2-8576.

DAY CARE FOR CHILDREN. Licensed home. FE 2-8275.

EXPERIENCED YOUNG WOMAN desires work as cook or general housework. References available. FE 5-1506.

FOR REGISTERED UNDERGRADuates and practical nurses Phone FE 2-5492. Auburn Ave. Nurses' Exchange.

GIRL WOULD LIKE CASHIERS job in super market. 2 yrs. exp. OL 1-1550.

LADY DESIRES A JOB IN RESTaurants, nights. Will do dishwashing or odd jobs. FE 4-9880

EXP. WHITE LADY WANTS housecleaning by hour. FE 5-5604

EXPERIENCED WAITRESS. AGE 28 year, neat appearing, wishes job evenings after 6. Call FE 8-8723.

EXPERIENCED BABYSITTER — Would like weekend work. Have own transportation. FE 2-2800.

GIRL, 20, WANTS BABYSITTING job. $25. Call after 5. FE 5-9567.

HOUSEWORK MON. & THUR. 8 to 5. Near bus line. After 5 FE 8-1402.

Building Service 12

AAA Floor Sanding
Floor Laying — Finishing
C. BUD BILLS FE 8-2050

A-A TRENCHING
Footings, Septic Field, OR 3-4943

A & B TRENCHING
Footings Water Line, Field Tile. FE 5-9961.

ANY TYPE OF HOUSE PLANS CUSTOM DRAWN EM 3-4631

A-1 BASEMENTS, PUT UNDER present home. Also brick and block work. FE 8-8944.

ATTENTION, WINTER PRICES! All kinds of carpentry — attics, kitchens, porches, alterations, etc. Free est. FE 8-1135 after 5 p.m.

CARPENTRY REPAIR. ATTICS, recreation room, siding, reasonable. FE 4-9776

CEMENT IS OUR SPECIALTY Floors, basements. EM 3-4879.

BLOCK & CEMENT WORK, guaranteed work, free estimates. FE 5-7591

BRICK, BLOCK AND CEMENT work Also chimneys. No job too large. Residential and commercial. Guaranteed work. Ph. MY 3-1128

BLOCK, BRICK, CEMENT WORK and fireplaces. MA 5-0378.

BULLDOZING
FE 5-2853

CARPENTER WORK OF ALL kinds. Free estimate. OR 3-2438.

CARL L. BILLS SR. AND SON. Floors laid, sanded and finished. FE 2-5789. FE 2-2639

CUSTOM BUILT HOMES. Licensed builder. Free estimates. OL 1-3461.

CEMENT WORK NOTHING TOO large or small. 20 yrs. exp. Free estimates. OR 3-6172.

CEMENT & BLOCK
WORK. FE 5-0782

DRY WALL TAPING. GUARANteed work. Free estimates. OR 3-5933.

ELECTRICAL WIRING — ALL types. FE 2-3671 or FE 8-3677.

ELECTRICAL WIRING LICENSED Ed Murray. FE 2-8657.

FAMOUS FOR OUR ONE-STOP service. Home and office alteration and remodeling. Paneling a specialty. Phone EM 3-5294 or EM 3-5295.

GEN. BLDG. REPAIR, BRICK work, cement, plastering. FE 4-2290.

GUARANTEED ROOFS — ALL kinds. Est. 1910. Hugus Marsh. 393 N. Cass. PH. 3-3021. FE 2-8946.

HOUSEMOVING — FULLY equipped. FE 4-8450. L. A. Young.

HOUSE RAISING & MOVING. FE 8-8944.

FREE ESTIMATES ON WIRING, for water heaters, ranges & dryers. FE 5-8431. R. B. Munro Electric Co., 1060 W. Huron.

MICHIGAN BASEMENTS, BLOCK, cement work. FE 5-0864.

PERSONALIZED HOMES
FE 8-2209 or FE 5-8475

PLASTERING & REPAIR, REAS. Pat Lee. FE 2-7922.

R. G. SNYDER, FLOOR LAYING, sanding and finishing. Phone FE 5-0592

JOS. FLEMING, FLOOR LAYING, sanding, finishing 155 Edison. Ph. FE 2-4405.

MASON WORK WANTED. MICHIgan basements or full basements. Low winter prices

D & M BUILDING SERVICE
FE 2-7004 Eves. OR 3-2276

REMODELING, ADDITIONS & REpair work. Licensed builder. FHA terms. FE 8-1198.

ROOF REPAIRS
EAVESTROUGHING FE 4-0444

TRENCHING AND BULLDOZING
R. D. Thompson FE 4-6841

Building Supplies 12A

FIREBRICK, USED 10 CENTS EA. Reg. brick, 3 cents ea. 31245 W. 8 Mile.

SHEET ROCK, TAPED & FINished. Free estimates. FE 4-6191.

TARPAULINS — ALL SIZES JOE'S A & N SURPLUS FE 2-0022

Business Services 13

A-1 ACE TREE SERVICE. REmoval and trimming. Get our bid FE 5-7188.

ALL MAKES OF FOUNTAIN PENS repaired by factory trained men at our office, General Printing & Office Supply Co., 27 W. Lawrence St. Phone FE 3-0135.

BLOOMFIELD WALL CLEANERS. Walls and windows. Reasonable. Free est. No obligation. FE 2-1631

AAA OIL BURNER SERVICE SERVICE ALL MAKES
PETE'S FE 5-3759

APPLIANCE SERVICE
We service all makes of wringer and automatic washers. 30 yrs. in Pontiac.
ROY'S, 96 Oakland. FE 2-4021

CUSTOM CARPENTER WORK. Kitchens, built-ins, contract trim. Howard Construction Co., FE 4-7289 after 5.

CUSTOM LOGGING AND SAW mill service. Clarkston, MA 5-4494.

ELECTRIC MOTOR SERVICE. Repairing & rewinding. 218 E. Pike St. FE 4-3981.

FRANK'S TREE SERVICE Trim, remove or transplant. Also land clearing. MA 4-2903

GENE'S HEATING SERVICE. Furnaces cleaned, sold, repaired 3310 Crooks Rd., Rochester. FE 5-3909

FURNACES CLEANED & SERViced. C. I. Nelson. FE 5-1788

HEATING
24 hr. service on all types of heating equipment Call Wayne Heating Co. FE 4-1063 day or night

PLASTERING — NEW OR REpair. Work guaranteed. FE 5-0394.

PLASTERING NEW AND REPAIR Vern Keller. FE 5-7329.

PLASTERING, NEW & REPAIR. OR 3-1928

Dressmaking, Tailoring 16

ALTERATIONS, RESTYLING, IN my home. FE 5-1267.

DRESSMAKING, TAILORING, ALterations. Drapes & formals done in my home. Call FE 8-8455.

FURS REPAIRED, RESTYLED OR remodeled. Capes, $15; jackets, $25. 33 Kimball or FE 2-1782

Income Tax Service 17

AA INCOME TAX SERVICE — Wayne Garrett, 381 S. Saginaw St. FE 5-6889.

ACCOUNTING AND INCOME TAX service for individuals, small business. Reasonable rates. W. R. Bohn. FE 5-5773.

AN INCOME TAX RETURN PREpared in your home by qualified accountant with master's degree. Appointment. FE 2-7534.

BURTON E. STEVENS
835 MELROSE FE 5-3509
HOME CALLS BY APPOINTMENT

D & R BOOKKEEPING & TAX Service
Call for Appoint. EM 3-4198
7404 E. Highland Rd., (M59)

Need Help
WITH INCOME TAX
$6.00 per average return
Phone FE 4-6706

EMPIRE
INCOME TAX SERVICE
C. J. Odell — 1343 Oxbow Lake Rd.
Your home or mine. EMpire 3-3125

Insurance Agencies 17A

INSURANCE
OF ALL KINDS
INSURED BY PHONE
Nicholie & Harger Co.
33 W. Huron FE 4-2183

Laundry Service 18

FOR FAMILY LAUNDRY SERVice, phone Pontiac Laundry, FE 2-8101.

LACE CURTAINS PLAIN OR RUFfled. Beautifully finished. Pontiac Laundry. Phone FE 2-8101.

Landscaping 18A

CUSTOM BULLDOZING, YARD & driveway grading. Back filling. EM 3-3023.

EXPERT TREE TRIMMING AND removal. Ph. FE 5-6593 or OR 3-2000.

FRANK'S TREE SERVICE Trim, remove or transplant. Also land clearing. MA 4-2903.

Moving & Trucking 19

A-1 MOVING — HAULING EXCELLENT SERVICE
Reasonable FE 5-3458

AA-1 Reduced Rates
Smith Moving Large van or pick-up. FE 4-4864.

HAULING & RUBBISH. NAME your price. Anytime. FE 8-0095.

O'DELL CARTAGE
Local and long distance moving. Phone FE 5-6606

LIGHT & HEAVY TRUCKING. Rubbish. Fill dirt. FE 2-0603.

MAN WITH 2½ TON PICKUP wants work. Call any time. FE 4-8421.

UNWANTED ARTICLES PICKED up free of charge. FE 5-4638.

MOVING AND HAULING WITH 2-ton stake truck. FE 8-6453.

TRUCK WITH SEMI - TRAILER will haul anything, anywhere. Also dump truck. MA 5-0682.

Trucks to Rent
TRUCKS, TRACTORS AND EQUIPMENT
½ ton pickups 1½ ton stakes
Dump trucks Semi-trailers
Pontiac Farm and Industrial Tractor Co.
825 S. WOODWARD
Open Daily Including Sunday
FE 4-0461 FE 4-1442

Painting & Decorating 20

1ST CLASS, EXP. PAINTER & decorator. Reas. Prices. FE 5-2860

A-1 PAINTING AND PAPERING. Mason Thompson. FE 4-8364.

LADY INTERIOR DECORATOR Papering & painting. FE 8-0343.

A-1 PAINTING, INTERIOR & EXterior 10 per cent disc. for cash. Guaranteed. Free est. FE 4-9205.

EXPERIENCED PAINTER WANTS small jobs. Quality work. FE 5-3245.

PAINTING & PAPER HANGING E. Chambers, FE 2-4721.

PAINT AND WALL PAPER NOW. Winter prices FE 2-4315.

PAINTING—PAPERHANGING WALLS CLEANED
TUPPER OR 3-7061

PAINTING AND DECORATING K. K. Wilhite FE 5-9580

PAPERHANGING — PAINTING — Plastering — repairing. FE 8-8513.

PAPERHANGING AND PAINTING. Free estimates. Call after 6 p.m. FE 4-2171.

Television Service 22

ALL TV SERVICE CALLS ANswered promptly. Day or night. RAYAL ELECTRONICS
FE 5-3526 or FE 4-2418

DAY OR NIGHT TV SERVICE. FE 5-1296 or FE 5-8390
M. P. STRAKA

Typewriter Service 22A

TYPEWRITERS AND ADDING MACHINE REPAIRING. Expert work. General Printing and Office Supply Co., 17 W. Lawrence.

Upholstering 23

BEADLE'S DRAPES, SLIP COVers, bed spreads. FE 5-1927.

EAKLE'S CUSTOM UPHOLSTERing 8174 Cooley Lake Rd. EM 3-2641. Free estimates

THOMAS UPHOLSTERING
197 N. Perry St. FE 5-8888

SLIPCOVERS, DRAPES AND BEDspreads. Your material. FE 5-5797.

Lost & Found 24

FOUND: GERMAN SHEPHERD puppy. Grayish tan. Very friendly. Call FE 2-4373.

FOUND: MANCHESTER MALE dog. Dark brown with white & tan markings. Round tan spots over each eye. Vic. of W. Huron & Henderson. FE 5-8429.

LOST: WATCH. DOWN TOWN. FE 2-9972.

LOST: BLOND FEMALE COCKER spaniel puppy Vicinity of Blaine St. Childrens pet. FE 4-4751.

LOST: COPPER COLORED COCKer spaniel. Red collar and leash. Vic. of General Hospital. FE 2-1715.

LOST: HEART SHAPED PEARL broach. About Dec. 29th. Sentimental value. Reward. MI 6-0824.

LOST YOUR PET? WANT TO give one a home? PE 5-9290. Michigan Animal Rescue League.

VICINITY SYLVAN AND OTTER Lakes, male Brittany Spaniel Jan. 13. Brown and white. Phone FE 2-6528.

Hobbies & Supplies 24A

PAINT THE NUMBER PICTURES Scrabble games. Backenstose Book Store. 15 E. Lawrence St.

Notices & Personals 25

AEROTRED KNAPP SHOES
Fred Herman
2070 Airport Rd. OR 3-1592

DAINTY MAID SUPPLIES — 739 Menominee. Mrs. Wallace. Lower 1958 prices. FE 5-7805.

Notices & Personals 25

ACCOMODATIONS FOR SKIERS. in the Black Mt. area. Reservations. B. J. Meredith — Onaway Hotel, Onaway, Mich.

COLD WAVE SPECIAL. $5.50. Dorothy's, 500 N. Perry. FE 3-1244

IN DEBT?
IF SO
Let US
Give You 1 Place to Pay
Ease Your Mind
Restore Credit
WE ARE NOT A LOAN COMPANY
MICHIGAN CREDIT COUNSELORS
Above Oakland Theater

LADIES — UNWANTED HAIR REmoved permanently. Call evenings. OR 3-2895.

TIP TOP RANCH. OLD FASHION hayrides, moonlight rides, winter activities. 5500 M59, MU 4-0525.

Wtd. Children to Board 26

DAY CARE FOR CHILDREN. Workers or shoppers. Licensed home FE 5-5737

LICENSED HOME OFF PONTIAC Lk. Rd., Prefer girl 3 or 4 or baby. FE 4-4961.

MOTHER WOULD LIKE TO CARE for small child days. FE 4-6997.

SMALL CHILDREN IN GOOD care. Auburn Heights area. FE 2-0639.

DAY CARE FOR PRE - SCHOOL age children. Licensed. FE 5-0151.

MODEST MAIDENS By Jay Alan



"Of course it no longer looks like you. You've put some weight on since it was finished!"

Wtd. Household Goods 27

FURNITURE NEEDED
Entire home or odd lots. Get the top dollar. Will buy outright or sell it for you. B & B Community Sale. Phone OR 3-2717.

WANTED TO BUY — ALL TYPES of furniture. Ph. FE 2-5523.

Wtd. Miscellaneous 28

CLEAN FILL DIRT WANTED. Will pay. MAple 5-7871.

FRAME HOUSE TO TEAR DOWN for lumber. OR 3-7782.

PIANOS
WTD. AS A GIFT 6 USED PIANOS for Sunday School. Church of the Atonement United Presbyterian. OR 3-8156.

WTD. — USED CORNET. GOOD cond. Reas. price. Call FE 5-8567 after 4 p.m.

WILL BUY YOUR ALUMINUM boat at reas. price. MA 4-2777.

Money Wanted 28A

WTD. $4,000. WILL REPAY $5,000 with 6 per cent on partially constructed house. FE 4-4188.

Wanted to Rent 29

WANTED 2 OR 3 BEDROOM UNFURNISHED HOUSE NEAR WATERFORD HIGH VICINITY. GOOD REFERENCES. OR 3-5313.

Wanted Transportation 31

WANTED: SOMEONE TO tow 19' Century boat on trailer as soon as possible to Pompano Beach, Florida. Call LIncoln 5-9200.

Wtd. Contracts, Mtgs. 32

MORTGAGES
ON GOOD PROPERTIES ½ acre or more with 100 ft. frontage. B. D. CHARLES, 1717 S. Telegraph. Farm loan Correspondent Equitable Society
FE 4-0521 Eves. FE 5-8891

IMMEDIATE ACTION
On any good land contract, new or seasoned. Your cash upon satisfactory inspection of property and title. Ask Ken Templeton.
K. L. Templeton, Realtor
2339 Orchard Lake Rd. FE 4-4563
After 6. FE 2-9502

$ CASH $
Paid for GI & FHA Equities. Immediate cash available. Free appraisals, fast service, no charge for closing.
$$ UN 4-9563 $$

CASH IN A FLASH
For land contracts see Augie Johnson in person 20 years service to satisfied friends and clientele.
A. Johnson
REALTOR
1704 S. Telegraph Rd.
FE 4-2533

OVER $1,000,000
Available to purchase land contracts. Immediate action! Call Realtor Partridge, 1050 W. Huron St. FE 4-3581

CASH FOR LAND CONTRACTS. H. J. VanWelt, 4540 Dixie Hwy. OR 3-1358

CASH
For land contracts or equities, lowest possible discounts assured. Let an experienced contract man counsel with you. No obligation, fast courteous service.
ARRO REALTY
Call FE 4-3844 or FE 5-1284 and ask for Ted McCullough, Realtor
5143 Cass-Elizabeth Rd.
Open Evenings and Sundays

Wanted Real Estate 32A

WANTED MOTEL IN PONTIAC area direct from owner. Box 66 Pontiac Press Write full details.

BUY OR SELL
LISTINGS NEEDED FOR BUYERS that are waiting. We will show you how to get cash for houses up to $8,000. Also specializing in business opportunities. Farms and land contracts. 5 full time salesmen to serve you. Call and give us a try. We buy equities.
R. D. RILEY, Broker
509 Elizabeth Lake Rd.
FE 4-1157 FE 4-4821

LISTINGS WANTED
BUYERS WAITING. LET US SHOW YOU HOW TO GET CASH FOR YOUR PROPERTY. WE BUY SMALL EQUITIES.
Leslie R. Middleton
BROKER FE 5-7721

RELIABLE PARTY HAS $350 DN. for small house. Write P.O. Box 2026, Pontiac, Mich.

Sold
OR NOT SOLD
If your property isn't sold yet, it's because it hasn't been listed with
WHITE BROS.
REALTORS
OR 3-1295
5660 Dixie Hwy.
Open Eves. 'til 9: Sunday 10 to 3

TRADE FREE AND CLEAR
Modern 3 bedroom home, plastered walls, oak floors, full basement with auto. gas heat, hot water, finished rec. room, 16x24 garage. ½ block to Tel-Huron Shopping Center. Wanted 3 or 4 bedroom lakefront home on good lake near Pontiac. Will consider unfinished house. Write to Pontiac Press, Box 17.

DON'T PASS UP MONEY! Sell unneeded Belongings for cash through Classified Ads! FE 2-8181.

Wtd. Real Estate 32A

WILL BUY OR LIST YOUR LAKE property. Purchasers waiting. R. F. McKINNEY
Office 8800 Commerce Rd.
Ph. PONTIAC, EM 3-3311
UN 1-5798

WE HAVE QUALIFIED BUYERS waiting for commercial properties, Farms & acreage. A phone call will give you immediate action.
ROY KNAUF
46½ W. Huron St. FE 2-7421

We Will Buy Your Equity
Don't lose your home—cash waiting—no red tape. We also need listings. Giroux-Franks. 4395 Dixie Hwy. OR 3-9701.

Rent Apts. Furnished 33

5 ROOMS AND BATH. CLOSE IN. 47 Pine St., call SUnset 7-9362, Flint for appointment.

ALWAYS WARM. AUTO HEAT — Clean and newly decorated. 3 rooms. Pvt. bath and Entr. TV, everything furn., child welcome. 915 Orchard Lake Ave.

ATTRACTIVE, 2 ROOM & KITCHenette, pvt. bath & ent. completely furn., small child welcome. 357 W. Huron, or FE 2-6220.

ATTRACTIVE, MODERN Completely furn. 3 room & bath. Washer. Near Elizabeth Lake. $20 weekly. FE 4-5203.

APARTMENT. $45 MONTH. FE 5-3036.

A NICELY FURN., 3 ROOM APT. Pvt. Entr., $65 month. OR 3-7144.

AT LAKE ORION, MODERN 4 RM. furn. apts. Pvt. Entr. Gas heat. Reasonable rate. MY 2-4313.

AUBURN HEIGHTS — 3 ROOM, up, nice 2-family, 1 bedroom, living room, large dining and kitchen combination. $68. Heat and utilities furnished. Call J. R. Hills, Realtor — FE 5-6181.

APT. UTILITIES FURN. 3015 ELMhurst off Ellis, Lk. Ave. Phone FE 2-4376.

BACHELOR APARTMENT. PRIvate entrance. Linens furnished. 1701 Baldwin. FE 4-2979.

BRICK APT. 3 AND ALSO 2 RMS. AND 1 BACHELOR APARTMENT. NICELY FURNISHED. REASONABLE. INQUIRE 22 AUBURN AT OFFICE.

CLEAN 3 ROOM & BATH. PRIvate entrance. Adults. 115 Stout St.

CLEAN 3 ROOM APT. NEAR downtown. 19 Hovey.

CLEAN KITCHENETTE APT. $15 per week. $35 per month. Includes heat, lights and gas. OR 3-9389.

CLEAN 3 RMS. & BATH. ADULTS only. FE 8-3912 or FE 5-2474.

COZY APT., FURN. CLOSE TO downtown. Near bus stop. FE 4-5158.

ENTIRE SECOND FLOOR. OR 3-5833.

HOLLYWOOD APTS.
TWO ROOMS AND BATH, PARTLY furn. Utilities furn. 114 E. Howard. FE 3-1834.

LARGE 3 ROOM APT. PVT. ENtrance, gas heat furnished. Beechland — near Cass Lake Rd. $65. Children welcome, deposit required. Jack Loveland. FE 2-4875.

LOVELY 3 RM. APT. STOVE AND refrig. Quiet neighborhood. Free parking. Close to W. Huron. Contact Mr. Moyer, 86 Murphy St.

NEWLY FURNISHED OVER DR. CURSON'S CLINIC 157 W. HURON

NEWLY DECORATED 3 ROOM apt. & 2 room. FE 8-2122.

NICE 3 ROOMS & BATH. COUPLE only. FE 4-8423, after 4.

NO DRINKING. COUPLE ONLY. 3 rooms. FE 8-1823.

NICELY FURN. & CLEAN THREE rooms. Clinton Apt. 103 Mechanic.

OXBOW LAKE 2 APTS. 1 LARGE rm. & 3 rm. Pvt. ent. & bath. Reas. for winter mos. 130 Hulbert off Ellis. Lk. Rd.

SHARP BACHELOR APT., QUIET. Very nice. Newly decorated. FE 2-4376.

SMALL MODERN KITCHENETTE cottage. 2 people only. util. furn., $15 weekly. OR 3-7700.

SOPHIA MANOR APTS.
Small Apt., Reas.
Pipers Novelty Store
35 Auburn Ave.

WEST SIDE. 2 RMS & BATH. UTILITIES FURN., PVT. ENT. NEAR BUS. PARTLY FURN. 325 VOORHEIS RD. AFTERNOONS & EVENINGS.

Rent Apts. Unfurnished 34

1 RM. KITCHENETTE AND PVT. bath. Heat, stove and refrig. furn. Adults only. 290 N. Paddock. Alberta Apts.

1ST FLOOR 3 & BATH. OIL heat, newly decorated. FE 2-7429.

1 BEDRM. APT. WITH DRYER. 142 W. Columbia.

2 BEDROOM, NEW LAKEFRONT year around. Apt. 9991 Dixie Hwy. MAple 5-1183.

2 BEDROOM TERRACE, 366 E. Blvd. S. Full basement, automatic oil furnace, $65 mo. FE 5-6143 days or FE 2-7792 evenings.

2 ROOMS AND KITCHENETTE. Newly decorated. Soft water, lots of heat, very clean. Inquire caretaker at rear door. 309 N. Saginaw.

2 BEDRM. HOUSE ALL MODERN. $15 per wk. FE 2-9634. 283 S. Edith.

2 ROOMS AND BATH. STOVE, ALL util., $35 per month. 547 Auburn.

2 ROOM APT. WITH STOVE AND REFRIGERATOR FURNISHED.
PAUL A. KERN INC.
FE 2-9209

3 LARGE ROOMS AND BATH, lots of closet space. Newly decorated. 444 E. Pike. FE 8-2336.

3 ROOMS AND BATH. CLEAN. Pvt. Entr. FE 4-0401.

3 ROOM AND BATH, REFRIG., and range. Reasonable. Blk. from Commerce Rd. EM 3-4115.

3 ROOMS & BATH, REFRIGERator & stove. upstairs, clean. FE 4-1676.

3 ROOMS, UNFURN. ADULTS only. FE 5-8073. 21 Monroe.

3 ROOMS & BATH. ALL UTILITIES furnished. Near Pontiac General Hospital. FE 4-4526.

4 ROOMS WITH GARAGE, 1ST floor util. furn. nr. downtown Pontiac, OR 3-8814.

4 ROOMS & BATH. HEAT FURnished. OR 3-1978.

4 RM. UPPER, HEATED, NEAR City Hospital. Stove & refrig. FE 4-7706.

4 RMS. AND BATH. HEAT AND lights furn. $18 a week. OR 3-8015.

5 ROOMS AND BATH, UTILITIES, garage and laundry facilities furn. Recently decorated. FE 2-1337.

5 RMS., ON DIXIE HWY., GAS heat, 1 or 2 children welcome. MA 5-1244

5 RMS. & BATH. NEWLY DECOR. On West side. Oil heat. FE 3-9259.

6 ROOM FLAT, LOWER. 82 NEWberry. Remodeled. FE 5-4429.

ATTRACTIVE UPPER 5 ROOMS. Gas heat. Refined adults. $65. 27 Palmer, off Huron. Open Sun. 2 to 4.

BACHELOR APT. 1 & 2 ROOM. Linens furnished. 186 N. Perry. FE 2-9236, FE 5-7805.

BEAUTIFUL APT., LK. ORION, heat furn., fishing, $60. MY 3-7491.

CLEAN 3 ROOM APT. UTILITIES furnished. No drinkers. FE 5-3233.

CLEAN, 4 RMS. AND BATH. PVT. ent. Garage. Util. furn. 33 Stout St. Westside.

COLORED APARTMENTS CALL MY 2-018.

LARGE 3 RM. & BATH UPPER apt. in 2 family income. Located at 49 Putnam St. All Util. furn. $65 monthly or weekly. FE 4-4821.

LOVELY
3½ rooms, in ranch home. Private driveway and garage. Electric stove, water softener, drapes and curtains included. Automatic gas heat. Lake privileges on Watkins Lake. Only $70 per month.
A. JOHNSON, REALTOR
FE 4-2533

LOVELY THREE ROOM APT COMPLETELY PRIVATE ON GROUND FLOOR. HEAT FURNISHED. ORLANDO 3-6224 EVES.

McDONALD STREET. 4 ROOMS & bath. Children welcome. $10 per week.

Euclid street. 4 rooms & bath. Clean flat. $60 per month.

Liberty & Spokane streets. Duplex. 5 rooms, tile bath, full basement. Real nice. $92 a month.
FE 4-2522 FE 5-1172

M. A. Benson Co., 540 N. Saginaw

NEW 3 RMS. BATH. $12 WEEKLY. Rural. Near lake. Hunting. MA 5-9687.

NICE, CLEAN, UPSTAIRS APT. in country near Romeo. 4 rooms and bath. Central heating. Separate Entr. Available immediately. 8881 26 Mile Rd. Ph. 2-3179.

ON FRONT ST.
6 room apt. Children permitted. $65 per month. K. G. Hempstead. 102 E. Huron. FE 4-8284.

Orchard Court Apts.
19 Balmer St. Pontiac's most beautiful modern, 1 bedroom, air-conditioned apts. Auto. heat. individual entrance. Adults only. FE 4-6918.

REDECORATED 4 RMS. & BATH. Downstairs, utilities furn., near airport. After 5 p.m. FE 8-1143.

TWO 5 RM. APTS. FOR RENT. Unfurn. FE 4-5067.

WEST SIDE. GAS HEAT. 4 ROOMS and bath. FE 4-7328.

Rent Apts. Unfurnished 34

RENTAL
Apartments for rent Close to transportation, West side. One 3-room and bath, one 4-room and bath.
John K. Irwin
REALTOR
Since 1925
313 West Huron St.
Phone FE 5-9447 Eve. FE 5-4846

THREE ROOM APARTMENT. UNfurnished. Call after 4 p.m. FE 2-3214.

Rent Houses Furnished 35

1 BEDRM. DELUXE PVT. ENT. shower, bachelor's paradise. Very nice for working couples or young ladies. Also 1 garage house. FE 5-2706.

1 BEDRM. COZY, NEATLY FURN. Auto. gas heat supplied. FE 2-4855.

2 BEDROOM, WALLED LAKE modern. Close to city. Reas. MA 4-2293.

2 HOUSES, WATERFORD, NO bath, $8 and $10 per week. 1 child. OR 3-6930.

3 ROOMS AND BATH. AUTOMATIC hot water and heat. FE 2-2051.

3 ROOMS, MODERN, 2 MILES east of Auburn Heights. 3330 S. Crooks Rd.

3 ROOMS AND BATH. NEAR Tel-Huron. Couple, $60 a month. FE 4-7131.

4 ROOMS, NEAR CRESCENT Lk. Couple preferred. FE 5-0004.

4 ROOMS, MODERN, BASEMENT, nicely furn., $75 month. OL 1-6363 before 6 p.m.

4 ROOMS AND BATH. 184 Raeburn St., or call FE 2-0536.

4 RM. HOUSE. 477 S. JESSIE. FE 7-0035.

4 ROOMS AND BATH, PONTIAC Lk. Call after 6 p.m. OR 3-9138.

4 ROOMS AND BATH FURNISHED or unfurnished. Utilities furnished, hot water. 4708 Highland Rd. Apply Cabin 5.

FURN. 2 ROOM HOUSE, COMpletely modern, hot water, oil heat, $40 a month. MY 2-4022.

FURN. 2 BDRM. HOUSE. $20 PER week. Util. included. MA 4-1230.

HOUSE FOR RENT, OR 3-3492 for particulars.

LAKE ORION — 6 RMS. & BATH. oil heat, elec., stove and water heater. Call after 4 p.m. MY 2-3811.

LAKE ORION ONE BEDROOM, modern, auto. heat. Near M-24. MY 3-1284.

MODERN 2 BEDROOM. NICELY furn. house, 9 miles Pontiac. Ideal for small family. Low weekly rent. MY 3-4864.

MODERN 2-BEDRM., CHILDREN welcome, Laundry room, 12 miles west of Pontiac Second street west of Edgewood Golf Club. 3355 Fox. EM 3-4005.

MODERN 2 BEDRM. HOME. Newly decorated. MY 3-2895.

NEW 2 BEDRM. HOME. UTIL. incl. EM 3-0942.

PARTLY MODERN, 4 RM. HOUSE $65. OR 3-4946.

SMALL FURN HOUSE, $11 PER wk., Inquire 206 Ferry Ave.

SMALL 3 ROOM HOME, PARTIALLY FURNISHED. $35 PER MONTH. FE 8-9441.

Rent Houses Unfurn. 36

1 4-RM. UPPER & 1 5-RM. LOWer. Completely mod. Redecorated. Yr. around. At Wolverine Lk. MA 4-1801 or MI 6-2939.

2 BEDRM., GAS HEAT. ELIZ. LK. $60 mo. Yr. around. FE 5-4414, days, FE 4-4153 Eves.

2 BEDROOM TERRACE. 366 E. Blvd., S. Full basement, automatic oil furnace, $65 mo. FE 5-6143 days or FE 2-7792 evenings.

2 BEDRM. BRICK DUPLEX. Extra nice. Gas heat. $85 per mo. FE 4-9847.

2 BEDROOM, WALLED LAKE. Modern. Close to city. Reas. MA 4-2293.

2 BEDROOM HOME ON WILLIAMS Lk. Rd., $65 per mo., 1st & last mo. in advance. FE 4-9269 after 6 or Saturdays.

2 BDRM. HOME ON WHITE LAKE Rd. $60 per mo. FE 4-2544.

2 BEDRM CASS LK. AREA. VERY clean Auto. heat, hot water. Security deposit. FE 8-8255.

2 FAMILY FARM HOUSE, STEAM heat, baths, out building & some land. Vacant March 1st. Call OL 1-4390.

3 ROOMS AND BATH FOR RENT. 64 Virginia Ave.

3 ROOM MODERN HOUSE, $30. MA 5-7741.

3 BDRM. HOME ON WHITE LAKE Rd. $60 per mo. FE 4-2544.

3 BEDRM HOME. OIL HEAT, near bus line. FE 8-3136.

3 RMS. & BATH NEAR CREScent Lk. $45. 8420 Brunswick.

3 ROOMS & BATH. INQUIRE 287 Oakland.

3 RMS. AND BATH. MODERN. Fenced yard. On Cass Lake Rd. FE 4-2389.

$38 MONTH. 4 RM. HOUSE. 2 bedrms. Children taken. 2685 Orchard Lake

For Sale Houses 43

248 W. LONGFELLOW

Civilians $490 down

NO OTHER COSTS

2 bedroom ranch, full basement, almost new, auto. heat & hot water, paved street, landscaped

VACANT—OPEN
IMMEDIATE POSSESSION
Walk in and look at it and if interested call owner—
DAYS WO 3-3350
EVES. SAT. & SUN., TO 8-9851

2 BDRM. HOME, $600 & TAKE over payments. EM 3-2426.

EAST SUBURBAN
5 rooms & bath. Glassed in porch. 2 car garage. 2 lots. Terms.
CUCKLER REALTY
236 N Saginaw
FE 4-4091 Eves. FE 2-7529

BY OWNER
VACANT for immediate possession. Newly decorated. 2 bedrooms, bath, large living room, kitchen and utility room. 2 years old, aluminum storms and screens, oil heat, $9,500 with $500 down — No closing costs and $85 per month including taxes and insurance. Call after 6:00 p.m. Liberty 9-1274.

WE TRADE
Now is the time to see this 3 bedroom brick home, 1½ baths, full basement, attached garage, see the expert workmanship, choose your own colors for interior wall, bathroom and kitchen tile and exterior trim. Located on a corner lot, Watkin-Pontiac Estates. Have a custom built home at a project price. Call Mrs. Gantzer, FE 8-0344 or Mrs. Nye FE 2-5453. Thelma M. Elwood Rltr.

MODEL
WILL BUILD DUPLICATE ON your lot or ours. 3 bedroom, 2 level home, IDEAL FOR ANY SIZE OR SHAPE LOT. Priced at $13,500, complete with garage. Family room, workshop, laundry and furnace on the lower level. Will build complete or with unfinished interior at $8,500 total. $1,700 DOWN BUYS. This home was featured in Better Homes & Gardens. Phone EM 3-4197.

C. SCUHETT, Realtor
7404 E. Highland Rd. (M59)

To Buy or Sell Call
Howard E. Fox
REALTOR
6687 Dixie Hwy. MAple 5-1822

LOOK AT THIS!
JUST $500 DOWN FOR THIS NEAT 4 ROOM MODERN HOME. NEW GARAGE LOVELY YARD. COMPLETELY FENCED. CALL TODAY!
JIM WRIGHT
REALTOR
345 OAKLAND AVE. FE 5-9441
OPEN EVENINGS UNTIL 8:30
MULTIPLE LISTING SERVICE

OPEN

SUNDAY 2-6 P.M.

"WESTRIDGE" AT WATERFORD

YOU CAN HAVE an address of distinction! 3 deluxe, custom - built, three-bedroom ranches. Plus features: smart designs by Arlesworth; large paneled "family rooms;" utility rooms; 1½ baths; famous Andersen Thermopane windows. Complete with landscaping and screens—ready for immediate occupancy. Look at all other developments first—then critically inspect our display homes in Westridge.

Ask about our "trade-in" plan!

Heltman-Tripp
75 W. Huron Street
FE 5-8161 or OR 3-9411

RILEY

WEST SIDE
6 room modern home on paved street. Near General Hospital. Full basement with gas heat. A-1 condition. Priced at $8,950 with $1,500 down.
NORTHSIDE
$725 down. 5 room home near Baldwin & Howard streets. Basement with gas heat.
AUBURN HEIGHTS AREA
Sharp 2 bedroom home with picture window. Just as cosy & cute as can be. Priced at $6,950 with $850 down.
10-UNIT BRICK
Main street location, close to down town. Efficient gas steam heating plant. Large monthly income. Completely furnished. $5,000 down will handle.
BROKER
509 Elizabeth Lake Rd.
FE 4-1157 FE 4-4821

PONTIAC
$195
MOVES YOU IN
All Homes Open
2 to 5 Sunday
HOMES LESS THAN 3 YRS. OLD

949 Kenilworth, 3 bedrooms
215 W. Strathmore, 2 bedrooms
223 W. Fairmont, 2 bedrooms
188 W. Longfellow, 2 bedrooms
2887 Edna Jane, 3 bedrooms

CALL COLLECT
MR. WILLIAMS
GROSS
REALTY COMPANY
UN 4-4272 13430 W. 7 Mile Rd.

$500 DOWN
100 PER CENT FULLY FURNISHED. HONEYMOON BUNGALOW, 3 NICE ROOMS & BATH. BASEMENT. FENCED LOT. ALL FOR ONLY $55 PER MONTH.
R. J. VALUET, Realtor
345 OAKLAND AVE. FE 5-0693
OPEN EVENINGS UNTIL 8:30
MULTIPLE LISTING SERVICE

OPEN

SUNDAY 2:30 - 4:30

2100 Old Lane
Nearly new 5 room and bath home with Cedar shake exterior. Home is custom built and includes Oak floors painted trim and plastered walls. Ultra modern kitchen and bath. FWA Oil Fired heat and aluminum storms sash and screens. Reasonable priced at $9,600. M59 TO CRESCENT LAKE RD. NORTH ON CRESCENT LAKE RD. TO TUBBS RD. LEFT ON TUBBS RD. 1 BLOCK TO OLD LANE.

OPEN

SUNDAY 3 - 5

169 Dwight Street
Well located 6 room and 1½ bath home including 1 bedroom and bath on 1st floor and 2 and bath on 2nd. Living room has natural fireplace. Nice yard includes paved drive and 2 car garage. Don't fail to see it.
WM. H. KNUDSEN
REALTOR
244 S. Telegraph Rd.
FE 4-4516

For Sale Houses 43

WEST SUBURBAN
This is one of the finest 3 bedrm. brick bungalows we have offered in a long time. Completely modern and just like new. Carpeted living room, built-in birch cupboards, finished recreation room and walk-out basement. You can have immediate possession and terms are very reasonable. This is a custom-built home on a large 100 x 150' lot. Just off Airport Rd., near Huntoon Lake.

VACANT HOUSE
$350 DOWN
2 bedrm., modern bungalow with lake privileges on Williams Lake. Wooded lot and 1-car garage. This home has a full size dining room and nice screened-in porch. Monthly payments less than rent. We can help finance the down payment if you have good credit rating.
F. C. Wood Co.
Realtor OR 3-1235
Corner Williams Lake Road & M59
After 6 call OR 3-6449

3 BDRMS., 2 BATHS, DEN, BASEMENT, garage, patio, 120x135, $24,700. Mayfair 6-6547.

MIDDLETON
SPECIALS!

4 APARTMENT INCOME — In excellent condition. Located on Orchard Lake Ave. Call for further information. $4,500 down to handle.

$750 DOWN — Located off Baldwin on paved street. Streamlined kitchen, large living room with large dining ell, 2 large bedrooms, loads of closet space with sliding doors. All hardwood floors, full basement, auto. oil furnace. Gas hot water, laundry tubs. This home is neat and clean. Act fast!

Leslie R. Middleton
BROKER 188 N. JOHNSON
FE 5-7721 FE 8-6003

Nothing Down
Will build 2 or 3 bedrm. starter home with basement on your lot. Will build on my lot for small dn. payment. Don O'Donald, OR 3-2837.

CLAWSON—TRADE
2 bedrm., full basement, expansion attic, gas heat, will trade for larger home and garden plot. Lincoln 5-2194.

NICHOLIE

Drayton Plains
Brand new, never been lived in, 3 bedroom ranch type home. Very low price and terms to responsible buyer. Yes, it has aluminum storms and screens.

$550 Down
One-half of a brick duplex. They are nice and the payments are less than rent. Completely redecorated.

West Side
All on 1 floor in the Webster School district. Close to Huron St. bus. Auto. heat. Reasonable price and terms.

$600 Down
3 bedrooms all on 1 floor. Auto. heat. Located in the North end. Stove, refrigerator, washer and dryer included. It's vacant.

WE BUY & SELL
LAND CONTRACTS

NICHOLIE
& HARGER CO.
33 WEST HURON STREET
OPEN EVENINGS FE 5-9183

BLAIR

OAKLAND LAKE
6 room modern, 4 bedroom. Tiled floors. Oil heat. New 2 car garage. Lot 156x300 landscaped. Excellent location with lake privileges. $6,900 with $900 down. Immediate possession.
Waterford
suburban ranch, 3 large bedrooms, 14x22 living room, kitchen and dining with loads of cabinets. Tiled bath, hardwood floors, full basement. Oil heat. Attached garage. Large lot. House is 1 year old. $12,750. With reasonable down payment.
GEORGE BLAIR
REALTOR
4536 Dixie Hwy. OR. 3-1251
DRAYTON PLAINS
Eves OR 3-3687

OPEN

Sun. 2 to 8

MORE SPACE FOR LESS

A spacious 4 bedroom brick ranch home with 2 baths, family room, formal dining area. Large kitchen with plenty of built-ins, exposed basement with separate entry. Extra large 2-car garage. All for $18,900. Low down payment. Drive out M24, Lapeer Rd., or Perry to Silverbell Rd. Watch for the High Hill sign and turn right.
LAKE PRIVILEGES
A new 3 bedroom ranch home designed to meet the recommendations of the Woman's Home Congress. A traffic pattern to eliminate confusion. Large living room, extra closets throughout. Truly a home for the family! Located at 2516 Walton Blvd. Across from Silver Lake.
LADD'S INC.
4286 Dixie Hwy., Drayton Plains
OR 3-1231

ARRO

PRIVATE LAKE
Wonderful fishing. 3 acres, good small game hunting. 4 room house, full bath, full basement, laundry tubs, attached garage, glassed-in porch. New aluminum storms & screens. You can't beat this for only $9,500 with terms.
NORTHEAST SIDE
5 rooms, oak floors, plastered walls, full bath, basement, auto. oil heat. Storms & screens. 2-car garage. Paved street. Owner will sell or trade equity.
LAKE PRIVILEGES
4 room bungalow, 2 bedrooms, full bath, nice garden spot. Large lot, located on north side of Cass Lake, $5,200 with terms.
LOOKING FOR VALUE?
Then we suggest you see this 1½ story bungalow located off Joslyn. 2 bedrooms down, nice dining room, ceramic bath, full basement. Gas heat. This property is priced to sell with only $1,500 down.
ARRO REALTY
TED McCULLOUGH, REALTOR
5143 Cass-Elizabeth Rd.
FE 5-1284 FE 4-3844
Open Evenings Sunday 1 to 5

For the Executive
BLOOMFIELD HIGHLANDS
Beautiful home. Living room with fireplace, dining room, kitchen, 3 bedrooms down, tiled bath, 1 large bedroom up. Knotty pine finish, plenty of storage space, large basement, gas heat. 1½-car garage, paved driveway, extra large lot in beautiful yard. Plenty of flowers & shrubs.
West Side
Attractive 6 room modern bungalow. Immaculate condition. Approx. 6 years old. Tiled bath, gas heat. $12,750.
West Side
Convenient location, 8 room modern. Garage. Nice lot. Quick possession. Only $8,250, terms.
Income
Good east side location. 2 apartment income. Pvt. entrances & baths. Gas heat, garage. $3,000 down.
WILLIS M.
BREWER

For Sale Houses 43

W. SIDE, $16,000, $6,000 DN. 75 FT. lot. Unusual appearance & design. Brick, 3 bedrms. Den. Bath & ½. Laundry rm. Attached garage & work area. Gas heat. FE 2-1191.

NO DOWN PAYMENT
2 or 3 bedroom starter homes, with full basement and rough wiring. On your lot. F. C. WOOD CO. Corner Williams Lake road and M59 OR 3-1235 after 7:00 OR 3-6449.

$500 Down

City of Pontiac.
Must sell immediately 2 bedrms. with full bath, spacious kitchen, oil heat. Storms & screens. Located near schools & shopping. Close to transportation. Call now for information.
Call MAple 5-1191
or UNiversity 4-2625

HUNTING, FISHING SWIMMING
1 yr. old 3 bedrm., full divided basement, large lot, full storms, immediate possession, $14,850, with $2,000. MA 5-7354, after 11 a.m.

5 ROOM BUNGALOW MODERN, newly decorated, oak floors, basement, paved street, off Baldwin, low down payment.
Rose McLarty, Broker
FE 2-2162

Loveland

2188 Cass Lake Rd.
FE 2-4875 FE 4-1661

AT WHITE LAKE
Lake privileges, newly decorated, 5 room home, $6,000 with $500 down. Call MUtual 4-3088.

$84 PER MONTH
$1,500 DOWN
New face brick 3 bedroom, full basement Codies of extras. Two still available. FE 5-6767 or WE 3-4200. Will trade for equity in house or lot

EAST SIDE . . .
5 room bungalow—very good condition. New oil furnace, also smaller home on rear of lot, renting for $50 a month. Also extra lot for the total price of $10,950.

WEST SIDE . . .
$1,000 down moves you in. Near Tel-Huron shopping and bus service. All city conveniences and the full price only $7,950.

NORTH . . .
$350 down! 1 bedroom home, ideal for the retired couple. 1 block from bus, very clean. Do not be misled by the low down payment. Only $6,250.

YOU ARE INVITED TO COME IN AND SEE OUR VISUAL LISTING FILE, ANYTIME AT YOUR CONVENIENCE. NO OBLIGATION OVER ONE HUNDRED HOMES AT YOUR DISPOSAL.

Humphries

FE 2-0474 Realtor FE 4-7114
83 N. Telegraph Open Eves.
Multiple Listing Service

MADISON HEIGHTS, 351 W. Farnum Ave. 1½ year old, 3 bedroom brick, large fenced corner lot, landscaped. Aluminum storms and screens, carpeted. Reasonable down payment. Take over G.I. Loan. Leaving State. LI 7-5409.

AT UNION LAKE OFFICE
LAKE PROPERTY SPECIALISTS
WEST OF PONTIAC
T.G. Trocke
REALTOR
1643 Union Lake Rd. EM 3-4671

TRADES
Trailers lots, equities, land contracts, etc. Or small down payments to suit your budget will be accepted on the following properties.
2 bdrms., contemporary lakefront.
2 bdrms., modern, 3 yrs. old.
3 bdrm. modern, 2 yrs. old.
2 bdrm. modern, lake priv.
IMMEDIATE POSSESSION ON ALL
C. PANGUS, Realtor
Call Collect: Ortonville NA 7-2815.

C. SCHUETT
FOR LAKE HOMES, FARMS, ACREAGE, LAKE LOTS ETC. IN ALL AREAS WEST OF PONTIAC.

$1000 DOWN BUYS this lake front — Very desirable home with new addition on Jackie Drive on north side of lake, $8500 TOTAL includes stove, refrigerator, etc. Phone EMpire 3-4196

HOME AND 10 ACRES. $7,500 TOTAL — $1000 DOWN buys this Wardlow Rd. desirable, scenic property. This is a rare bargain. PHONE EMpire 3-4196.

C. SCHUETT
7404 E. Highland Road (M59)
EMpire 3-4196 MUtual 4-6863.

BROWN

$12,975 DONELSON HEIGHTS — Priced just reduced on this lovely 3 bedrm. semi-bungalow. Aluminum siding. Full basement. Storms and screens. Excellent condition. Choice location. Better see it today.

$13,500 SELL OR TRADE — Large 3 bedroom semi-bungalow. 20' living room, oak floors, two baths. Basement. Oil AC Furn., garage, 4 large lots, lake privileges. Owner leaving state and will accept smaller home as down payment. This lovely home contains 1152 square feet of floor space on the ground floor.

$11,500 REAL VALUE — Large 4 bedroom modern home only 3 years old. Full basement, oil AC furnace, oak floors and plastered with built-in range and oven. Modern to the minute. Just the ticket for large family and at a bargain price.

WE HAVE — Many others to choose from. Call or visit our office. Open Sunday 10-4. Park right at our door.

L. H. BROWN, Realtor
1362 W. Huron Ph. FE 2-4810
MULTIPLE LISTING SERVICE

MULTIPLE LISTING SERVICE
DORRIS

LONG LOW AND RAMBLING BUFF BRICK RANCH HOME
For price of $22,500 we feel this is a home with dollar value, situated on beautiful acre lot well landscaped, in a highly restricted subdivision, with lake privileges. There is a full basement, two fireplaces, Hi Fi throughout, two baths, and 22x36 plastered garage.

WATERFRONT BUNGALOW
VACANT $11,950 Terms
A beautiful white frame modern to minute, five room bungalow just completely re-decorated throughout all tile bath, lovely kitchen, outstanding basement, with built-in bar and recreation room, gas heat and good garage.

TO MODERN HOMES
SALE OR TRADE
Ideal for investment minded couple, live in a neat and attractive modern five room bungalow, with full basement, oil heat, and attached garage, and receive income from modern well constructed four room home on rear of shaded lot 50x250, good neighborhood, near schools and stores. $11,000 — Terms or trade.

32x32 BUNGALOW
$1200 down
Attractive gray cedar shade 3 bedroom bungalow, all rooms larger than average, a beautiful streamlined kitchen with formica top counters, forced air oil heat, ultra modern tile bath with colored fixtures, aluminum storms and screens, fenced lot 65x127, 15 day possession. Price $10,975.
OPEN SUNDAY 2 - 5

WE SELL WE TRADE
DORRIS & SON REALTORS
753 W. Huron Phone FE 4-1567

CARNIVAL by Dick Turner



"Now then, about this money you recently came into — let's make that 'GOT into,' okay?"

For Sale Houses 43

KEEGO HARBOR—$250 DOWN
4 rooms with full basement, on the canal, in need of repairs. Full price $2,750 with $25 per month. Oa 8-2918 or FE 4-4088.

128 W. FAIRMOUNT
Civilians $490 Down

NO OTHER COSTS
2 Bedroom, all almost new. Auto. heat and hot water. Util. room. Fenced. Landscaped. Perfect condition. $65 per month.
VACANT — OPEN.
IMMEDIATE POSSESSION.
Walk in and look at it and if interested call owner.
DAYS WO 3-3350
Eves. Sat. and Sun., TO 8-9851.

E. J. DUNLAP
CUSTOM BUILDER. BE SURE & compare our winter prices. FE 8-1198

BY OWNER, CLEAN BUNGALOW, 5½ rooms, finished attic, gas furnace, basement, fireplace, carpeting, city near high school, $2000 down. FE 2-5662.

3 AND THREE-QUARTER ACRES. 3 bedroom modern home, basement, oil heat, 45 min. from Detroit, in the heart of Highland Recreation Area. $6,000 — Low down payment or $4,000 for equity. Write 1811 W Wardlow Rd. Rt. 4, Milford.

3 BEDROOM, REDECORATED ceramic tile bath and kitchen. 709 Elkinford, Brendel Heights. 12 miles west of Pontiac, off M59. $10,500.00, $1,500.00 down. Phone EM 3-5294 or EM 3-5295 between 11 and 2.

PARTRIDGE
IS THE "BIRD" TO SEE
A HOME PLUS
Here's a comfortable home located in pleasant Lake Orion. Has 3 large bedrms. on the second floor. Third floor apt. brings in $65 per mo. Convenient to both parochial and public schools. Full price $12,600 on terms.

WATKINS LAKE
Here's a fine 5 room brick and frame ranch home with full basement. Warm, cheerful, brick fireplace and stone planter. All birch kitchen. Wall to wall carpeting included. Colorful ceramic tile bath. Privileges on Watkins Lake. Truly an outstanding home value at only $15,950 on terms.

REALTOR PARTRIDGE
FE 4-3581 1050 W. HURON
OPEEN 'TIL 9

CHECK
OAKLAND COUNTY'S
BETTER BUYS
7 ROOMS AND BATH. 10 miles West of Pontiac. Carpeting, garage, fenced yard, sand beach. Only $13,500. Low down payment.

COMFORTABLE RANCH HOME in Brendel Lake Heights. Large kitchen and utility. Hot water heat, wooded lot. $750 down. Immediate Possession.

ELIZABETH LAKE ESTATES is the convenient place to live. Here's a nice Ranch home on a large corner lot. Furnace, hot water heater, insulated and storms and screens. Plus 1½ car garage. Full price $8,950. $1,000 down.

SPLIT LEVEL STARTER HOME, 1104 Sq. Ft., plus basement area, rough wiring and plumbing, low down payment. Call EM 3-6331 for details.

Oakland County Realty
2610 Union Lk. Rd.
EM 3-4164 or EM 3-2411 After 7.

OPEN

SUN. 2:30 - 4:30 P.M.
2310 W. Walton Blvd.
Across from Silver Lake Rd. Silver Lake Privileges
START the New Year right by getting settled in this "Custom Built" 3 bedroom, brick ranch home and enjoying the good things of life. All oversize rooms, ceramic tile bath (with extra bath in basement), rec. space with nat. fireplace, two-car attached garage. Beautiful landscaped grounds, many other extras. See it today. Terms available.

"Bud" Nicholie, Realtor
49 Mt. Clemens St.
FE 5-1201 or FE 4-2988

KENT

Established in 1916

ELIZABETH LAKE ESTATES. Charming Colonial-type home, 2 lovely large bedrooms, also a den. 22-ft. living room, attractive kitchen with eating space. Hardwood floors, full basement. Recreation space, oil heat, garage, ribbon drive. Fenced back yard, nice landscaping. $2,500 will handle.

BEAUTIFUL ranch - type home, southwest of Pontiac. Only three years old. Brick and frame construction, excellent lake view. Very nice yard with trees and shrubs. Breezeway with garage attached. Dock and a very nice boat included. Don't wait, ask to see this beautiful lake front home today. $18,250, terms.

LOOK NO FURTHER. Very clean and neat 2 bedroom home with full basement. Stairs to floored attic for extra bedroom if needed. Well insulated, easy to heat. 70-ft. frontage on paved street. Well-kept lot with many shade trees. City water & sewer. See this before you buy. Quick possession. Only $8,000 terms.

WE ALSO HAVE OPENING FOR LIVE WIRE SALESMAN

Floyd Kent, Inc., Realtor
2200 Dixie Hwy. at Telegraph
FE 2-0125 — Open 9 to 5
AMPLE CUSTOMER PARKING

For Sale Houses 43

BY OWNER. CUSTOM 3 BEDroom brick and stone ranch home, 78 Ft. long including 2 car garage. Large rooms, 2 fireplaces, built in kitchen, full basement, landscaped, storms and screens. $25,000. $5,000 down. 2276 Oakdale, Drayton Woods, OR 3-3842.

$500 DOWN IN WIXOM. 2 LARGE bedrooms, fenced yard, good location. Call MU 4-2045; EM 3-6210.

$500 Down. Large 2 story home in Highland. Possible income or ideal for large family. $7950. MU 4-2045 or EM 3-6210.

$1000 DOWN. 1C½ acres. 891 Ft. of road frontage. 2 bedroom home — perfect for subdividing. ½ mile from new high school. Call MU 4-2045 or EM 3-6210.

Elizabeth Lake Estates. 5 rooms and bath, large living room, new carpeting, new storms and screens, plastered walls, landscaped. $11,025 with terms. MU 4-2045 or EM 3-6210.

Large selection of homes west of Pontiac with reasonable terms. Call us first.

Richard Steele, Realty, 224 Center St., Highland, Michigan.

LIST YOUR PROPERTY WITH US — Wilson Real Estate. FE 2-9657.

COLORED

Why
Pay Rent?
3-BEDROOM
NEW HOMES
NEW
LOW
LOW
FHA
TERMS
PAYMENTS LESS THAN RENT
ONE OF THE
NICEST LOCATIONS
Behind St. Joe Hospital
MODEL OPEN
Afternoons and Evenings
268 BONDALE
Just off Earlmore Blvd.

HURRY! HURRY!
$10
STARTS A DEAL
WESTOWN REALTY

OPEN

3 - 5 SUNDAY
36 Chippewa Rd.
4 BEDROOM. Family home. 28' living room, nat. fireplace, full dining room, sunroom, extra-large kitchen. Breakfast nook and ½ bath on main floor. 4 extra-large bedrooms up. Full basement, gas heat. 2-car garage. Lot 50' x 162'. Directions: Drive out W. Huron to Webster School. Left on Chippewa to sign.

Leslie R. Tripp, Realtor
75 W. Huron Street
FE 5-8161 or FE 4-4278

2½ ACRES
5 bedrm. home, full basement, steam heat, 2 barns, close to stores & schools, $12,950 with terms.
LAKE FRONT
Bi-level home with 100 ft. on lake, fenced, boat & motor, $10,500
HURON VALLEY
7766 M59 at Pontiac Lake
OR 3-6981
MEMBER WESTERN OAKLAND COUNTY BOARD OF REALTORS

HAYDEN

NORTH SIDE. 1 block to school. 3 bedrooms. Home in A-1 condition. Plastered walls. Oak floors. Basement has oil furnace, shower, water softener. 1½ car garage. Paved drive. $1,500 down.

CRESCENT LAKE FRONT. $1,000 down. 5 rooms. Oak floors. Some furniture included. Immediate possession.

WILLIAMS LAKE RD. Zoned business. 4 room 24'x30' home. Oil furnace. Venetian blinds. Storms & screens. $7,500 with terms.

WHITE LAKE. On black top road. 2 bedroom modern home. Modern kitchen with snack bar. Oil furnace. 2 car garage. $10,500, terms.

J. C. HAYDEN, Realtor
86 E. Walton Open Eves.
FE 8-0441

CLARK

VACANT. $800 DOWN. NEAT 2 bedrom bungalow, oil heat, 3 pc. bath, ample closet space, large living room, nice kitchen, beautiful landscaped lot partly fenced. You'll like it.

OFF JOSLYN. 3 BEDROOM 1 FLOOR BUNGALOW. Ideal Family home, separate dining room, oil heat, storms and screens, a very neat home, well landscaped lot, 1 car garage. $2,000 down, $11,380.

4 BEDROOMS. CITY HOME. 1 bedroom down, 2 up. 3 pc. bath, shower, all large rooms, separate dining room, basement, gas heat, storms and screens, garage, lot 50 x 142. Only $2,000 down.

8 ROOMS. HOME AND INCOME. ZONED COMMERCIAL. Furniture included. $12,700. Full price, $3,000 down or less to responsible parties. Only 2 blocks from Sears.

OPEN SUN. 10 TO 5

CLARK REAL ESTATE
FE 4-0492 or FE 4-4813
1362 W. HURON Open Evenings
MULTIPLE LISTING SERVICE

For Sale Houses 43

4 ROOMS & BATH. MODERN, OIL heat, auto. hot water, furn. Lake privileges. FE 5-7670, evenings.

DRAYTON PLAINS
4079 MEIOS
(2 blks. N. of Waldron & 1 blk. E. of Sashabaw)
Nearly new 3 bedrm. FA heat. Storms & screens. Large corner lot.

$195 Dn.

Open Sun. 2-5
Broker UN 1-8418

5 ROOM BRICK HOME, WALL-to-wall carpet. Fenced in back yard. Tile bath. Gas heat. 4953 Rioview Dr. off Sashabaw.

WEST SUBURBAN
Beautiful 2 bedroom bungalow. Large carpeted living room, dinette, excellent 10x10 kitchen. 2-car garage. Lot 60x150. Only $1,500 down.

EAST MANSFIELD
Well built 4 bedroom home. Living room, dining room, excellent kitchen. Full basement, oil heat. Large fenced lot. Full price only $12,000 with terms.

IVAN W.
SCHRAM

FE 5-9471 Realtor FE 5-5091
1111 JOSLYN—CORNER 3RD
Open Eves. & Sun.—Res. FE 5-2564
MULTIPLE LISTING SERVICE

TRIPP

SYLVAN VILLAGE. 2 bedroom bungalow—full basement, 2-car garage, closed-in porch. Full price only $10,000.

2 FAMILY INCOME. Close-in Mt. Clemens St. Brick—7 rooms each side. Can be enlarged to 4-family. Interesting income property. Priced at only $16,500 with $3,500 down.

Leslie R. Tripp, Realtor
75 W. Huron Street
FE 5-8161 or FE 5-0338

MULTIPLE LISTING SERVICE

OPEN

SUNDAY 2 - 5
3521 Watkins Lake Rd.
Watkins Lake
3 bedroom brick with full basement, gleaming oak floors, plastered walls, aluminum sliding windows and new fencing. In fact, it's all new and vacant, why not see for yourself SUNDAY 2-5 P.M. TELEGRAPH RD. TO PONTIAC LAKE ROAD — WEST TO WATKINS LAKE ROAD—WATCH FOR OPEN SIGNS.

OPEN

SUNDAY 2 - 5
2874 Otsego
Cherokee Hills
Charm and comfort are abundant in this 2 bedroom jewel with attached breezeway and garage. Ceramic tile bath, carpeting, drapes and all the trimmings. Owner has moved to Indiana and wants a deal this weekend. This is your golden opportunity — SEE YOU SUNDAY, ELIZABETH LK. RD. TO SCOTT LAKE RD.; RIGHT TO OTSEGO—FOLLOW OPEN SIGNS.

OPEN

SUNDAY 2 - 5
4691 Lynwood
Cass Lakefront
80 ft. perfect sand beach. 3 bedrooms, 2 baths, new St. Charles kitchen, built in oven, range and Frigidaire. Hot water heat, 22 car garage and Cyclone fenced. This house will be sold Sunday—so come out and make a deal. COMMERCE RD. 2 MILES WEST OF ORCHARD LAKE RD. TO HILLER R. RIGHT TO GREER; RIGHT TO ROSEDALE; RIGHT TO LYNWOOD — FOLOW OPEN SIGNS.

OPEN

SUNDAY 2-5
2335 Maplewood
Sylvan Village
Quick possession on this immaculate 3 bedroom Home with 2 car garage and 1½ LOTS, CA. SCREENED lots, carpeting, screened porches, new furnace, tile basement and many other extras. $12,950 with substantial down payment. We say you can't beat it for value—make us prove it. ORCHARD LAKE RD. TO INVERNESS; TO MAPLEWOOD.

TEMPTING BUY
A lot for your money. Even as extra lot for a total of 80 ft. frontage on a paved street. 5 room bungalow with 1½ car garage—paved drive. Only 7 years old. $785 down. Monthly payments $66. Total price $7,200.

STATE STREET
Large Colonial home remodeled of late to make you stop and look. Can be used as income or large family home. Outside and in you will find California redwood panelling 2 full baths, oil fired hot water heat, large remodeled kitchen with island snack bar, beam ceiling and large dining room. The lot is 50x200, also a 2-car garage. Owner leaving state and will sacrifice at $12,500.

WILLIAMS LAKE
A wonderfully kept bungalow with garage, patio and outdoor Barbecue, 24 ft. living room, carpet included, modern kitchen with fan and electric range. Basement with forced oil heating. Overlooking the lake. ONLY $11,950 WITH $1,600 DOWN.

SOLID VALUE
PLUS PRESTIGE. For the family requiring the "right address" at the "right price," we are pleased to offer this almost new 3 bedroom brick ranch home in Forest Lake Estates. FROM the 26-ft. living room with fireplace to the paneled recreation room, it's designed for gracious living. Priced at only $26,500.

Bateman Kampsen
REALTORS FE 4-0528
277 S. Telegraph Eves. & Sun.

For Sale Houses 43

5 RM. MODERN; 6 RM. MODERN; 7 rm. modern; 8 rm. modern; 2 family brick.

For colored: 8 rm. modern and 2 family, 2½ baths.
SEVERAL OTHER GOOD BUYS.
EASY DOWN PAYMENT.
P. W. DINNAN
66 W. Huron FE 4-2577

OPEN

2 NEW HOMES
Waterford Hill
1 TO 5 P.M.
Visit the home that won the 1957 award from Home Magazine for outstanding design. It features 4 bedrooms and 2 baths. The other home as 3 bedrooms and 2 baths, and a large family room. You'll be amazed at the matchless features which are absolutely too numerous to mention. Just a few are: a Hotpoint built - in oven and range, hood & fan, dishwasher, disposal and lifetime tile roof. Plastered walls. Fireplace. Sliding window wall. Both homes have a thrilling view from their large wooded lots overlooking Van Norman Lake where you can swim, fish and skate. Enjoy a preview of the new addition to the present subdivisions unequalled in any other residential community. Waterford Hill Manor. Showplace of Oakland Co.

DAVISBURG
Start the new year off right — make your rent $$$ buy you this neat 2 bedroom home situated on 2½ acres. Aluminum siding. Comfortable living room. Convenient kitchen. A downright steal at $4,995 with $995 down.

WEST SUBURBAN
"Truly a fine home" are the words to describe this modern 3 bedroom brick home. Attractive kitchen. Tiled bath. Spacious living room. Gas heat. Water softener and full basement. Within walking distance of elementary and Junior High schools. Best of all is the price — only $15,500 with $2,300 down.

WHITE

BROS.
REALTORS
5660 Dixie Highway
OR 3-1295
Open Eves. 'Til 9; Sunday 10 to 5

Newingham
3 BEDROOM BUNGALOW on Marshall street. Storms & screens, full basement with recreation area. Gas heat. $10,000 with $1,500 down.

H. C. NEWINGHAM
REAL ESTATE FE 8-3002

Multi-Lakes Realty
2 BEDRM. HOME
Full basement, large corner lot, Middle Straits Lake privileges. $1,900 dn
3060 S. Commerce Rd. MA 4-1578

OPEN
SUNDAY 1 - 7
45 West Chicago
$250 down GI or $700 down FHA 3 bedroom rancher. All nice features. Wardrobe closets. Oak floors, tile bath and vanity. The kitchen is a woman's dream. Full basement. Gas heat. Immediate possession. No payment till April. Trades accepted.

$500 DOWN
Located at 2817 Simpson near Rochester 5 room ranch type home. Built in 1956. Garage. Large lot. Immediate possession.

$300 DOWN
3 bedroom shell. This is your chance to finish the inside and save money. Full price, $6,850. When finished will sell for $13,500. Hurry.

JIM WILLIAMS
REAL ESTATE & INSURANCE
1218 Baldwin Ave. FE 4-0547

SPECIAL
5 ACRES, N. OF CLARKSTON. Scenic location — trees and spring-fed, nat. trout stream. 2 bedroom home, handy kitchen, fireplace in living room, complete new bath. Full basement, oil heat. 2 car garage. Guest house with fireplace. Tool - shed, chicken house, plus holiday swimming pool. Price reduced to $11,500.
Leslie R. Tripp, Realtor
75 W. Huron Street
FE 5-8161 or FE 2-1396

ANNETT

OFFERS
$6,500—Full Price
Attractive 4 room and bath home in good location close to bus line and schools. Living room, modern kitchen, and 2 bedrooms. Automatic oil heat. Reasonable down payment, balance $65 per month.

$750 Down
In good west side location close to downtown, 5 bedroom home ideal for large family or income property. Full price unbelievable. Call our office now.

Lake Privileges
Plan your summer living now. 3 bedroom home. 100 foot from beach at Union Lake. Fully insulated, storms and screens. Large lot. Full price $9,500, convenient down payment.

East Side
Attractive 1½ story home in excellent condition. Living room, modern kitchen 9x14, 2 large bedrooms down tile bath, stairway to large attic room. Full basement with gas furnace. Near City park, schools, and bus line. payment, balance $70 per month.

Roy Annett Inc.
REALTORS
28 E. Huron FEderal 8-0466
Open Evenngs and Sunday 1-4

MULTIPLE LISTING SERVICE

Call It Charm
Here is the home that has happy ingredients for pleasing everyone. Three bedrooms, fireplace in a lovely living room, dining room, music room. Basement. Close to Lincoln Jr. High $12,975 terms.

Brick Ranch
Designed for children with a wonderful large basement. Back yard completely fenced. School 4 blks. away. Three bedrooms. $14,100 with low down payment.

Vacant
A General Motors Home close to Pontiac Plant. Three bedrooms, full basement. Needs cleaning but is good on the outside. Can be bought for $1,410 down.

Close to Blue Sky
theatre. ¾ acres of level land with a 4 room home. New asbestos siding and all in very good condition. Total price is only $8,800. Buy it for an investement.

LAWRENCE W.
GAYLORD

136 E. Pike Open Eves.
FE 4-9584

Rochester Heights
in
Beautiful
Rochester
offers:

3 BEDROOM
RANCH
HOMES
With Full Basements
FOR ONLY
$15,500
AND
3 BEDROOM
TRI-LEVELS
FOR ONLY
$15,990
TERMS AS LOW AS
$1,150 Down

FHA
Mortgages
Conventional
Mortgages
Available Also

Adjacent to
Catholic
Church and
School
Property

Paved Streets
~~Storm Sewer~~
City Water
Sidewalks -
60 Ft. Lots
Minimum

Near Public
School and
Shopping
Center

SALES BY:
ROGER B.
HENRY
INCORPORATED
511 Main St., Rochester
OL 1-9111 Office
OL 1-0070 Model Home
MODELS OPEN 1 TO 6 P.M.
DAILY & SUNDAY

For Sale Houses 43

4 ROOMS AND BATH, FULL basement, gas heat, large fenced yard. Full price $4975, $854 down, $52.50 monthly. Private owner, 476 Marion, off Elisabeth Lake Rd. 1 Mile from city limits.

HOYT

CHEROKEE HILLS
$22,500—NEW BRICK & LEDGESTONE RANCH — 2 fireplaces, attached garage, large lot. Attractive 23' living room with ledgestone fireplace & dining ell, 3 comfortable bedrooms with large double closets, deluxe ceramic tile bath with built in vanity, up to the minute appealing kitchen. FULL BASEMENT with brick fireplace. Choice subdivision only 5 minutes from Tel-Huron.

WATERFRONT RANCH
$11,500 — new CEDAR SHAKE RANCH - LEDGESTONE FIREPLACE in living room plus TV den, kitchen with breakfast nook & picture window overlooking water. 2 large comfortable bedrooms, colored fixtures in bathroom, full basement. Priced right for quick sale.

HOYT REALTY
FE 2-8840 FE 2-9966
284 S. Telegraph Rd.
PON-TEL CENTRE

STOUT'S

Best Buys
Today
MOVE IN
Sit back and enjoy life. Completely finished home in suburban location. Featuring 4 fertile acres with live stream, small barn for livestock or workshop. Custom kitchen with paneled walls. Attached 2 car garage and breezeway. Many more extras that you must see. $16,900 with terms.

LIVE MODERN
Be modern, enjoy the luxury of this fine 5 room and bath bungalow. Located on large corner lot, within walking distance to school or bus. Built in 1955. A best value at $10,500, with terms.

LIKE TO TRADE?
White frame bungalow situated on well landscaped 2 acres containing 7 rooms and bath. Huge recreation room. Outdoor grill. Lake privileges on White

For Sale Houses 43

BY OWNER. 5 RMS. & BATH. Good location. $6,500. FE 5-9010.

BUILD NOW

On our lot or yours. Our plans or yours. We will build you a starter basic or completed home. See our model home in Waterford Hills Estates. For further information call Hubert C. Davis, 4913 Irwindale Dr. FE 5-4311.

3 Bedroom Brick in "Watkins Hills" only 1 left

Plastered walls
Full basement
Ceramic tile bath
Large lot

TERMS
Open Sunday
1-5 p.m.

Drive out Dixie Highway turn left on Watkins Lake road (across from Club Tahoe). Drive down Watkins Lake road and turn right on Baybrook Drive to open house

WM. A.
KENNEDY
REALTOR
3101 W. Huron FE 4-3569
Open Evenings 'til 9

OPEN
SUNDAY
2 TO 5 P.M.

THIS FINE BRICK RANCH HOME. 3 bedrooms. Beautiful 17 ft. living room & dining L are carpeted, family size kitchen with lots of cabinets, breezeway, 2 car garage, paved drive. 2 lots are fenced. Owner transferred will sacrifice. Baldwn to 112 West Princeton Bill Maynard will be there to meet you

A MONEY MAKER 2 family income—4 & bath down, 3 & bath up, separate entrances, full basement new gas furnace, new siding, new garage. Good east side location. $10,975. $2,500 down. Income from upper apt. will make your monthly payments

WEST SIDE. A real family home. 4 or 5 bedrooms, beautiful sun room, tiled bath, large living room, full dining room, full basement, gas heat, attached garage. Large lot, good west side street. A sacrifice price and low down payment

William Meller
Realtor FE 2-0263
1075 W. Huron
Next to Branch Post Office
Multiple Listing Service

OPEN
SUNDAY 1 TO 5 P.M.
1730 DUCK LAKE RD.

White Lake channel front, 5 lots. Excellent boating, swimming, fishing. 7 room brick ranch home. Breezeway. Attached 2 car garage. 3 large bedrooms with walk in closets. Living room 23 x 13.6" with ledgerock fireplace, wall to wall carpet. Dining room 12x13. Sunroom 11.6 x 11.6". Ceramic tile bath. Beautiful kitchen with dining space. Birch cabinets. Stainless steel sink, dishmaster. Hood & fan. Plastic tile wainscoating. Divided basement with Timken oil furnace, stool and lavatory, recreation room has sand stone fireplace. Many other extras. Too numerous to mention.

Drive out M59 to Duck Lake Rd. Turn north 2 blocks. Watch for open sign.

J. C. HAYDEN, Realtor
86 E. Walton FE 8-0441

John K.
IRWIN

The Buy of the Month

You can't beat this sparkling 3 year old, 2 bedrm bungalow priced way under market for quick sale. Large lot 60x200. Cyclone fenced rear yard. Only $48 per month including interest and insurance. 4½ per cent mortgage. Total price only $7,780 with $1,900 down.

Gardener's Delight

Lovely modern 6 room home located on a lot 136x660 on Elizabeth Lake road. 2 bedrms, living room and dining room, extra large kitchen, tile bath, utility room. Bright porch, carport and big 2 car garage. See this today! $15,000

Swim in or Skate on

Watkins Lake — only 1 block from the beach. 2 bedrms, living room, kitchen, bath. Nice lot 80x150. Only $45 per month. Only $900 down. Only $4,500

John K. Irwin
REALTOR
Since 1925
213 West Huron St.
Phone FE 5-9447 Eve. MI 6-3781

OPEN
COLBERRY PARK HOMES
Sunday 2 to 6 p.m.

You'll find a world of new ideas in these custom ranch homes. 3 or 4 bedrooms. FAMILY ROOM OR BASEMENT. 2½ tiled baths and attached 2 car garage. Lots 120x120. PAVED STREETS, SEWER & WATER. Will also duplicate on your lot. 1 block east and 2 blocks south from corner Woodward Squirrel Lake road. We invite you to see these fine new homes today.

2787 NORTHRUP ROAD

Open Sun 2 to 5. Vacant. Interior all newly decorated this past week. White aluminum exterior. 7 rooms (4 bedrooms) plus heated sun room. High, light basement and newer GAS furnace. Lot 65x210. Just north of Huron St. and close to Donelson & St. Benedict Schools. Price only $13,500 for fast sale

G. I. RESALE

Newer all brick ranch home. 3 bedrooms & tiled bath, oak floors and painted walls. In perfect condition. Full basement. GAS furnace on paved street and all city improvements. Price $13,950, only $1,265 ddown to 4½ per cent GI loan. Eve & Sun. Ph. FE 2-2182

JOHN
KINZLER
REALTOR
670 W. Huron St. Ph. FE 4-3625
Open Evenings

Income Property 43A

FOR SALE BY OWNER. MODERN furnished 4 apartment building. Hot water heat, hardwood floors, etc. FE 5-2474

2 FAMILY. EXCELLENT CONDITION. $2,000 down. FE 3-7832.

For Sale Lake Prop. 44

2 FAMILY SILVER LAKE FRONT — Will accept seasoned land contract or low down payment. FE 2-7344

DUNHAM LAKE FRONTAGE lots. Only 17 lots available. Priced from $8,000. Chapin Realtor, OR 3-6982

3 BEDROOM, 1½ STORY CAPE Cod. Williams Lake privileges. Carpeted throughout. $7,950. Low down payment to responsible party. Owner OR 3-4592

CASS LAKE, WARD'S POINTE 125 feet of lake frontage, sandy beach — $15,000. EM 3-2702

LAKE PROPERTY OWNERS
PLANNING TO BUILD?

You are invited to visit our new home planning department. Get ideas that fit that modern year-around home you desire to build. NO CHARGE. NO OBLIGATION. And house plans can be drawn to your specifications. STOP at 7404 Highland Rd., M59, or call EMpire 3-4196 for weekend appointment.

C. SCUHETT, Realtor
7404 E. Highland Rd. (M59)

For Sale Houses 43

AT WATERFORD. IMMEDIATE possession. 3 bedroom ranch. 1 year old. Extra large family kitchen. 1½ baths. 80 ft. lot. Lake privileges. $500 down. Call owner, FE 4-4507.

HAYDEN

INCOME NORTHSIDE. Walking distance from downtown. 5 furnished apartments for light housekeeping. 1 sleeping room, plus owner's 3 room apartment. Full basement with nearly new Timken oil furnace. 2 lots. Present monthly return $292. $15,000, reasonable terms.

CLEAN FHA RESALE. 2 bedrm home. Oak floors, bath. Storms & screens. Oil furnace. $1,650 dn to mtge. Bal. $54 per month including taxes & ins.

NEAR AUBURN HEIGHTS. Sell or trade. Approx. ¾ acre. Shady and all fenced. Immaculate 2 bedroom home. Full basement. Gas furnace. 2 car garage. $9,950. terms. Or owner will trade for home in Pontiac.

BUILDING SITES. Many to choose from. Check with us. Before you buy.

CUSTOM BUILDING. Large or small homes. 1200 floor plans for your inspection. Let us help in planning the home for your family's needs.

J. C. HAYDEN, Realtor
86 E. Walton FE 8-0441
Open Eves. Sun. 10 to 2

8 ROOM HOME

WEST SIDE — income arrangement, large rooms, economical stoker coal heat, family style kitchen with eating space, large front porch, nice back yard with shade. ONLY $1,500 DOWN. CALL

J. R. Hiltz
REALTOR
1611 W. Huron FE 5-6181

OPEN

OTTER HILLS. Lovely brick bungalow. Ranch style with attached two car gar. A home designed and built for minimum maintenance but loaded with comfortable living. 3 large bedrooms. Lovely den. Exceptionally large living room with fireplace. Oak floors. Streamlined modern kitchen. 1½ baths. Recreation room with fireplace. Lovely view from any of the five picture windows. Large lot well landscaped. Plenty of trees. Outdoor barbecue. Lake Privileges on Otter Lake. Drive out Sunday and take a look. Mr. Smith will be there to greet you. Open from 1-5 Sunday. Go out Elizabeth Lake road. South on Cass Lake road to Windcroft, to Bow Lane. North on Bow Lane to No. 670

L. H. BROWN, Realtor
1362 W. Huron PH. FE 2-4810

OPEN

Sunday 2 to 6 p.m.

6 Delaware Street
Off Elizabeth Lake Rd.

Indian Village
English Colonial

OFF ELIZABETH LAKE RD.

3 bedrooms, large living room with fireplace, kitchen has cupboards to spare with attached breakfast nook. Basement with recreation room. 2 car garage

FRANKLIN BLVD

Bi-level, 11 rooms, 2 tiled baths 20x26 ft. living room, 2 fireplaces, basement, gas heat, garage. ¾ acre landscaped lot and more. Call for more information

WHY PAY RENT?

When you can own this neat 2 bedroom bungalow for $400 down and $50 per month.

TEL-HURON SHOPPING AREA

Vacant 22-ft. living room with fireplace, tile bath, nice kitchen, basement, 1½-car garage, paved drive. Only $1,000 down. BETTER HURRY.

ELIZABETH LAKE FRONT

Exceptional 6-room home. Beautiful lake view, fenced yard, 2-car garage. Excellent beach. A good buy. $19,950, terms.

SUNDAY CALL MISS PICK FE 4-6922.

Smith-Wideman
Realty Open Evenings
FE 4-4526 412 W. Huron

MULTIPLE LISTING SERVICE

OPEN
COLBERRY PARK HOMES
Sunday 2 to 6 p.m.

You'll find a world of new ideas in these custom ranch homes. 3 or 4 bedrooms. FAMILY ROOM OR BASEMENT. 2½ tiled baths and attached 2 car garage. Lots 120x120. PAVED STREETS, SEWER & WATER. Will also duplicate on your lot. 1 block east and 2 blocks south from corner Woodward Squirrel Lake road. We invite you to see these fine new homes today.

2787 NORTHRUP ROAD

Open Sun 2 to 5. Vacant. Interior all newly decorated this past week. White aluminum exterior. 7 rooms (4 bedrooms) plus heated sun room. High, light basement and newer GAS furnace. Lot 65x210. Just north of Huron St. and close to Donelson & St. Benedict Schools. Price only $13,500 for fast sale

G. I. RESALE

Newer all brick ranch home. 3 bedrooms & tiled bath, oak floors and painted walls. In perfect condition. Full basement. GAS furnace on paved street and all city improvements. Price $13,950, only $1,265 ddown to 4½ per cent GI loan. Eve & Sun. Ph. FE 2-2182

JOHN
KINZLER
REALTOR
670 W. Huron St. Ph. FE 4-3625
Open Evenings

Income Property 43A

FOR SALE BY OWNER. MODERN furnished 4 apartment building. Hot water heat, hardwood floors, etc. FE 5-2474

2 FAMILY. EXCELLENT CONDITION. $2,000 down. FE 3-7832.

For Sale Lake Prop. 44

2 FAMILY SILVER LAKE FRONT — Will accept seasoned land contract or low down payment. FE 2-7344

DUNHAM LAKE FRONTAGE lots. Only 17 lots available. Priced from $8,000. Chapin Realtor, OR 3-6982

3 BEDROOM, 1½ STORY CAPE Cod. Williams Lake privileges. Carpeted throughout. $7,950. Low down payment to responsible party. Owner OR 3-4592

CASS LAKE, WARD'S POINTE 125 feet of lake frontage, sandy beach — $15,000. EM 3-2702

LAKE PROPERTY OWNERS
PLANNING TO BUILD?

You are invited to visit our new home planning department. Get ideas that fit that modern year-around home you desire to build. NO CHARGE. NO OBLIGATION. And house plans can be drawn to your specifications. STOP at 7404 Highland Rd., M59, or call EMpire 3-4196 for weekend appointment.

C. SCUHETT, Realtor
7404 E. Highland Rd. (M59)

GILES

$450 DOWN

5 room 2 bedroom across the street from Owen School. ½ Block to Super Market & Bus. Immediate possession.

WEST SUBURBAN

G. I. Resale built in '54. 5 room 2 bedroom home with carport. 4½ per cent interest, low payments.

INCOME

Located close in on Auburn Ave. 11 Room brick home, 3 apartments, 3 car garage and 100 ft. front lot. Terms to responsible party. Call for further information

GILES REALTY CO.
FE 5-6175 221 BALDWIN AVE
After 6: FE 2-7906 or FE 5-5293

OPEN
SUNDAY 2 - 5

2495 Wallace Drive

Sylvan Manor Subdivision. Lovely 3 bedroom modern brick ranch home. Only 3 years old with attached car port. Garbage disposal, water softener, fenced lawn, shrubs and evergreens. Lot 75 x 156. You can move into this beautiful home immediately for only $2,000 down. Orchard Lake Ave. past Middlebelt Rd. to Woodrow Wilson. Turn left to Wallace.

A. JOHNSON, Realtor
1704 S. Telegraph Rd.
FE 4-2533

For Sale Lots 46

40-50 FT LOTS WITH ALL CITY improvements. Sewer, water, paved streets, curb & gutter on property and within Pontiac city limits. Near schools, transportation & shopping. All on 2 streets. Ready to build. Priced for immediate sale. Terms. BY OWNER FE 8-2707.

196' FRONTAGE ON SASHABAW 620' deep. Priced to sell. FE 3-9100

FOR PERRY ACRES LOTS CALL H P HOMES INC FE 5-2953

BUILDERS TERMS

11 EXCELLENT BUILDING LOTS. 100 X 400 EACH — ON GOOD MAIN ROAD. WEST OF WATERFORD. ALL FOR $9,750 — MIGHT SPLIT

R. J. VALUET, Realtor
343 OAKLAND AVE. FE 5-0693
OPEN EVENINGS UNTIL 8:30
MULTIPLE LISTING SERVICE

FLORIDA PROPERTY VENICE on the Gulf. Selling because of illness. 3 lots. MA 5-8683

NOTHING COMPARES TO LIVING on Waterford Hill

WHITE BROS.
REALTORS
5660 Dixie Hwy.
OR 3-1295
Open Eves. 'til 9. Sunday 10 to 5

ARRO
WOODED LOTS

Beautiful shade trees on extra large lots in lovely sub. Why wait years for your trees to grow? Some lots available for 2 level homes. Financing arranged to build your home. Call today & let us arrange for your future happiness. Several plans to choose from!

ARRO REALTY
TED McCULLOUGH, REALTOR
5143 Cass-Elizabeth Road
FE 5-1284 FE 4-3844
Open Evenings. Sunday 1 to 5

Hempstead
ZONED MFG.

Lot 88 x 132 ft. Corner E. Princeton & Highwood St. Only $850 with $250 dn

EASTSIDE

Two lots 60 x 188 ft. ea. on Palmer Dr. $250 dn ea.
Six lots 40 x 130 ft. ea. on Emerson St. City water & sewer, $3,000 cash for all.
Lot 139 x 308 ft. corner Court Dr. & Mt. Clemens St. Zoned R-2. all improvements in. Only $1,000 dn
CHERRYLAWN ST.
Good level lot 60 x 181 ft., city water. Only $250 dn

SUBURBAN

Ideal building site 100 x 150 ft. on blacktopped street in Watkins-Pontiac Estates. Only $600 dn. Two well located lots 100 x 279 ft. each in Drayton Hgts. Sub. Only $500 dn for both

K. G. HEMPSTEAD
102 E. Huron St. FE 4-8284
Eve. FE 5-0610
FE 2-3971

2 LOTS, 40 x 125' EACH. $1,000 for both. FE 2-5412, after 3:30

PARTICULAR PEOPLE LIKE Cherokee Hills

Its new 100 ft. sites were planned for and restricted to protect today's better ranch and multi-level homes!

Drive out Elizabeth Lake Rd. 1 mile west of Telegraph Rd. to Scott Lake Rd. Turn right ¼ mile—SEE FOR YOURSELF

CARL W. BIRD, Realtor
503 Community National Bank Bldg.
FE 4-4211 Eve. FE 5-1362

TO BUY OR SELL

Residential or commercial lots. CALL
HOLMES-BARTRAM
4392 Dixie Hwy. OR 3-1950

For Sale Acreage 47

COUNTRY LIVING. 15 MINUTES from downtown. 1 mile from Waterford High School, approx. 4 acres, good high ground, cleared, 280 ft. on road, 520 ft. deep. 300 ft. from good fishing lake, price $5,000 with $2500 down. FE 2-0719.

10 ACRES ON WARDLOW ROAD $1,000 down payment buys this rare bargain which includes small home

$500 CASH buys near White Lake Road lot 200x270 ft. Price includes 33x24-ft. cement footings.

C. SCHUETT, Realtor
7404 E. Highland Rd. (M-59)

FENTON 3 ACRES. 2 SMALL buildings. $2,200 with $200 down. FE 4-4462

LOCATED ON BRIDGE LAKE RD 3 miles north of Clarkston 5 level acres of land with foundation all in for 3 bedroom home. A good buy for cash or terms.

Leslie R. Middleton
BROKER 188 N. JOHNSON
FE 5-7721 FE 8-6003

North of Rochester

4 acre homesite. Full price $1,950, terms.

Beautiful 10 - acre parcel with small stream, just off paved road. $5,000, terms.

Scenic 10-acre parcel with small stream and 26 x 26 cement block building, just off paved road. Only $7,000. E-Z terms.

CALL OLIVE 6-0371
Maurice Watson, Rltr.
311 W. Fifth, Rochester

For Sale Farms 48

10 ACRES NEAR PONTIAC WITH attractive 5 room modern home, full basement, oil heat. Close to school and bus line. This may be what you have been waiting for. Call now while the price is right. Only $14,400, terms.

Floyd Kent, Inc., Realtor
2200 Dixie Hwy. at Telegraph
FE 2-0123 — Open 9 to 5
AMPLE CUSTOMER PARKING

WOULD YOU?

Pay $189 per acre for a good farm with modern buildings. If so you can own this 79 acre farm north of Lapeer, Michigan for only $14,950. Easy terms. Call J. A. Taylor, Realtor, FE 4-2544. Eves. OR 3-6148

16 ACRE FARM WITH 5 ROOM brick home & outbuildings. Also 42-acre bare parcel, woods & hill, south of Fowlerville. Write or call MU 4-4489. Mrs. T. Blascak, 1615 Duck Lk. Rd., Milford.

72-ACRE FARM, INCLUDING 8 room house, all modern. Barn and chicken coop. For sale or trade for income property. Must be free and clear. EM 3-8379

SAVE ENERGY, USE WANT ADS! To find a job, place to live or a good used car, see Classified NOW.

For Sale Farms 48

FOR FARMS AND ACREAGE
Call Rutledge, OR 3-1111, FE 4-0003

120 ACRES

Located near Fenton on a blacktop road, 6 bedroom white frame home, situated among the towering pines. Large kitchen. Full basement, steam heat. Barn. Tool shed & other buildings. This farm must be sold to settle an estate. $35,000.

WHITE BROS.
REAL ESTATE
OR 3-1295
5660 Dixie Hwy.
Open Eves. 'til 9; Sun. 10 'til 5

Sale Business Property 49

COMMERCIAL CORNER, 80x120—across from Fisher Body office. Ideal location for many businesses. $16,500. PAUL D. HAMMOND, REALTOR. FE 5-7741.

140' FRONTAGE ON MONTCALM. FE 2-0432

INVESTORS!

We have 450 feet of valuable Dixie Highway frontage for sale. Can buy 150 feet with good building for $10,500 or entire parcel for $53 per front foot. Easy terms. Call J. A. Taylor, Realtor, FE 4-2544. Eves OR 3-6148.

150 FT. COMMERCIAL FRONTAGE — Dixie Hwy. Near M15. Make offer. Phone ORlando 3-1250.

Rent Lease Bus. Prop. 49A

20 x 50 STORE SUITABLE FOR any retail business. Parking lot included. FE 3-9414. Eves. FE 2-5219

FOR LEASE IN TEL - HURON area on W. Huron. New mod. building, 1530 Sq. Ft. Ideal for Dr. offices or stores. Available immed. FE 8-0428 for further information.

LARGE 1-STORY BUILDING FOR rent or lease. Ideally suited for Hardware, Garden Shop, Sporting Goods, Feed Store, etc. Located Auburn Ave. at Rochester Rd. For information, call FE 2-9173 8 a.m. till 5 p.m.

NEW 2 ADJOINING STORES, 24 x 56 ft. each. Rent separately or double unit. West Huron St., ample parking, next to dentists' office, ceramic shop & electrical appliance. FE 5-2474.

STORE FOR LEASE IDEAL FOR retail business or office space, good location 552 N. Perry. FE 5-0664; 10 to 5. And after 6, FE 5-3564.

Business Opportunities 51

BEER AND WINE STORE FOR sale, good west side location, owner must sell due to illness. Call FE 2-8930.

BUSY—BUSY—BUSY

A small compact, well equipped restaurant, very little overhead & a lot of profit. It is the best we have had to offer. Call now for your appointment.

R. D. RILEY, BROKER
509 Elizabeth Lake Rd.
FE 4-1157 FE 4-4821

CLAWSON RECORD SHOP, 102 N. Main, Clawson. Splendid opportunity. Phone LIncoln 3-5502 after 6 p.m. LIncoln 5-0105.

COLORED CHURCH

IDEAL LOCATION. Brick construction, 30x69 feet on foundation, paved street, parking area 40x250 feet, first floor 30x45 feet with pews, 2 rooms & Baptistry at rear, large entrance hall, balcony 12x30 feet, basement with kitchen, men's and women's lavatories, gas forced air furnace, belfry. Only $25,000. Clark Real Estate, FE 4-6492 or FE 4-4813, 1362 W. Huron. Open Evenings and Sundays.

Distributor Wanted

For Air-Way Electric Appliance Company, Pontiac and most of Oakland County open. Good profit margin on sales and service, exclusive franchise. Phone for appointment, W. C. Belden, VEr-mont 8-9875, Detroit.

FOR SALE SMALL RESTAURANT, $650. Call after 8 a.m. EM 3-6578

MILK DEPOT WITH STORE. Inquire 446 M15 Ortonville.

"LET'S TALK BUSINESS"

Liquor Bar

In the Thumb section on main highway. Good parking. Excellent block and brick building, 70 x 40. Doing volume of $60,000 with no food—dancing one night a week. Requires $25,000 down on building and business.

$2,000 Down

Includes the business, equipment, and stock in this Pontiac grocery. Reasonable lease. Good, steady neighborhood trade now grossing $50,000 per year.

MICHIGAN BUSINESS SALES CORPORATION
JOHN A. LANDMESSER, BROKER
1573 S. TELEGRAPH RD.
FE 4-1582
PARK AT OUR FRONT DOOR

NO LAYOFFS
No Short Weeks

When you are in business for yourself.

SUNOCO

HAS Available immediately for lease:

East Blvd. & Mt. Clemens

Minimum investment, $1,000. Training at Sun Oil Co. expense. Call days Mr. O'Dell, TR 2-8100, or Eves. Mr. Bridges, VE 7-2588.

LIQUOR BAR

Hot downtown Pontiac location, no food or entertainment. Same partners past 20 years have made their bundle and want out. $14,000 down or will furnish working partner with half of above down payment. For appointment, call

GALA REALTY

Business Sales Specialist
Diamond 1-8730 — 18235 Livernois

FOR SALE — INFANT'S AND Children's Shop, Rochester, Mich. OL 6-0721, 9:30 a.m. to 6 p.m.

GAS STATION FOR LEASE. RENT. Low inventory. FE 2-9121.

PARTRIDGE
IS THE "BIRD" TO SEE

A LIQUOR BAR

New business interests are requiring this owner to sell his bar that's doing near $100,000 gross per year. Excellent highway location in highly populated area. Very comfortable 3 bedroom owner's apt. Long lease with option to buy real estate. Only $27,500 dn.

TRAILER PARK

Over 18½ acres on lake in Oakland Co. Permit for 140 trailers. About 900' on lake with beach. Home plus extra income. It's new—can be the most terrific and profitable operation in the state. Priced for immediate sale. See it today.

REALTOR PARTRIDGE
Businesses throughout Mich.
FE 4-3581 1050 W. HURON
OPEN 'TIL 9

SMALL BAKERY FOR SALE WITH good established business. Write Pontiac Press, Box 79.

WE COVER
THE STATE

TAVERN & RESTAURANT in small town on main highway near Higgins lake. Good fishing & hunting area. Good building with 6 rm. apartment. Owner wants to retire. $7,500 down will handle or will accept good land contract or real estate as part down payment.

TRY & BEAT THIS. Dairy bar in small town near Port Huron. Full price of $14,000. Includes fixtures, approximately $1,500 stock, 24x60 brick building, large 3 rm. & bath living quarters. (1 room is 20 x 20) $1,250 down handles everything. Hurry on this one.

HUNDREDS OF DIVERSIFIED BUSINESS OPPORTUNITIES. Many will take trades, 80 bars & taverns that can be handled for $5,000 & up. Consult us if you are interested in a going business. No obligations. We save you time & money.

One-Stop Service
STATEWIDE

Real Estate Service of Pontiac
R. D. CHARLES, REALTOR
1717 S. Telegraph FE 4-0521
Eves. Call FE 5-0364 — MY 3-1681

TIZZY by Kate Osann



"I always feel good after you take me out to dinner, Donald — at home I eat too much!"

Business Opportunities 51

PLEASANT GIFT SHOP IN WELL established shopping area for sale. Stock & fixtures. Priced for quick sale. Must re-locate for health reasons. OR 3-4546 or FE 8-8590.

FOR SALE — MAJOR OIL CO. Local fuel oil route. All replies confidential. Reply Pontiac Press, Box 62.

SELL OR TRADE

Over 2 acres on top highway, close to Pontiac beach, boat livery bait and tackle store, grocery store, 4 rental units plus owner's home. Only $18,000 down. Will take real estate or land contract in trade.

RIDGEWAY REALTY
975 Baldwin Ave. FE 4-6203.

TRADE OR SELL

16 MOTEL UNITS — 4 CABINS — RESTAURANT — GARAGE

Grossing 33 per cent of intial cost annually. Motel units and cabins are furnished. Garage and restaurant are leased. An ideal investment, priced right, shown by appointment. Don't pass this by. Will accept trade. Clark Real Estate, 1362 W. Huron. Open Sundays and evenings. FE 4-6492 or FE 4-4813.

Sale Land Contracts 52

Discount $2,400

Balance $11,919 for this choice first land contract with no underlying liens or mortgages. Sold for $16,100. Net price $9,519. 3 bedrm. ranch home with 2 acres of ground, attached garage, to be vendee. Payments $100 per mo. I will guarantee this land contract & buy it back at the same discount. Contact Benderoff Building & Supply Co., 92 W. Huron. FE 8-6580.

$10,000 CONTRACT. WILL DISCOUNT. Lakefront property. Empire 3-4148 & EM 3-0254.

FIRST LAND CONTRACT. 6 YEARS old. $60 per month at 6 per cent interest. Balance is $1,500. Clear deed and title. FE 8-6013.

SEVERAL SEASONED CONTRACTS
DISCOUNTS 10-20 PER CENT
EXCELLENT INVESTMENTS

RAY O'NEIL, Realtor
262 S. Telegraph Rd. Open 9-9
FE 3-7103

Money to Loan 53

(State Licensed Lenders)

CASH LOANS
to $500

BUCKNER
Finance Co.

Pontiac
Drayton Plains
Walled Lake
Utica

QUICK $25 — $500 LOANS!
SEABOARD FINANCE CO.
1185 N. PERRY ST.
EASY PARKING FE 8-9661

Loans $25 to $500
on signature only
HOUSEHOLD
FINANCE CORP. OF PONTIAC
31½ S. Saginaw St. FE 4-0535

Quick Cash
$25 TO $500

On your own signature, auto, or other security. Up to 24 months to repay. Our service is quick, friendly and helpful. Phone FE 5-8121 or visit us at our office.

Home & Auto
LOAN CO.
7 N. Perry St. (Corner Pike)

LOANS $25 TO $500
BAXTER & LIVINGSTONE
64 W. Lawrence St. FE 4-1538

GET CASH QUICKLY
Up to $500
Oakland
Loan Company
502 PONTIAC STATE BANK BLDG.

WHEN YOU NEED
$25 - $500

You can get it quickly on your signature, car or furniture. No endorsers. Payments to suit your budget. We will be glad to help you with your money problems.

STATE
FINANCE CO.
FE 4-1574
702 Pontiac State Bank Bldg.

LOANS
$50 TO $500 — $25 TO $500
COMMUNITY LOAN CO.
30 E. LAWRENCE FE 8-0421
FRIENDLY SERVICE

TEAGUE FINANCE CO.
202 N. MAIN
ROCHESTER, MICH.
LOANS $25 TO $500
AUTOS
LIVESTOCK
HOUSEHOLD GOODS
Ph. Rochester OL 6-0711, OL 1-9791.

Mortgage Loans 54

LOANS—$600 to $1,500

1. For any purpose. On homes, modern or not, in Oakland County.
2. For home additions or improvements.
3. To rough in or enclose house partly constructed.
4. To build a garage or on a garage home.
5. On second mortgages.

Apply 209 National Building Pontiac or Phone FE 4-4729.

Swaps 55

AUTO. WATER SOFTENER, TO trade for furniture, chrome set, gun or will sell. EM 3-4029.

42 FT. CHAMPION FOR FURNITURE, car, truck or boat. 3300 Elizabeth Lake Road — Lot 56.

GENUINE CULTURED PEARL necklace $30 or trade for good used carpet. FE 8-8068.

2 CARPENTERS WILL TRADE work for anything of value. EM 3-2451.

HAY AND STRAW FOR LIVE stock, farm equip. or cash. MElrose 7-6004.

HAVE MODERN HOME ON White Lake. Will trade for business. OR 3-7897.

LATE 1955 FORD, ½ TON PICK-up. Trade for car of equal value. MY 2-0171.

LATE '57 PLYMOUTH, 4 DR. Belvedere hardtop, 7,000 miles for older car in good cond. EM 3-2459.

SWAP EQUITY FOR HOUSE FOR late model car or cash. FE 8-3585.

SWAP SERVICE IS NOW IN THE yellow pages. OR 3-8561.

TRADE — DRAYTON WOODS. 2 bedroom ranch, 1½ car garage, 80x290 ft., beautiful landscaped lot, fruit & shade trees for west side Pontiac property. Owner, OR 3-4789.

TRADE IN YOUR OLD SKATES on a new pair. Skates sharpened, 20 per cent off on all toboggans and sleds.

BARNES HARDWARE
742 W. Huron

WILL SWAP BOXER FOR DRYER or etc. FE 8-2778.

WILL TRADE
EQUITY IN HOUSE

Or lot for 3 bedroom brand new brick ranch home. Full basement, luxury extras. Phone FE 5-8767 or WE 3-4200.

For Sale Clothing 56

FULL LENGTH NATURAL MINK coat, size 14. MY 3-1486.

LADIES FUR COAT, STONE MARten dyed muskrat. Size 12-14. Bargain. Ph. FE 2-2801.

OVERCOAT, SIZE 38, 24 INCH arm length. $15. Topcoat, size 38 or 40. Sleeve length 27. $12. FE 4-3382.

MOVING SOUTH

Will sacrifice beautiful dresses, suits, blouses, etc. American broadtail jacket, beige sheared raccoon coat, size 10-12. FE 2-9861.

LONG WHITE WEDDING GOWN size 14. OA 8-3649.

Sale Household Goods 57

1 STEP TABLE WITH LEATHER top, 4 oval end tables, mag. Duncan Phyfe 1 pair upholstered pull-up chairs. Buddah lamp, & Gov. Winthrup walnut desk. FE 2-1817.

1 BALDWIN ACROSONIC SPINET piano, 4 pc. blond bdrm. suite, 1 Sealy Siesta davenport, also White elec. sewing machine, in good cond. FE 2-8596.

6 YEAR CRIB & MATTRESS. Good cond. $25. MArket 4-3382.

7 YEAR STORKLINE CRIB AND mattress. 1 year old. Baby buggy, like new. used 6 times. Call FE 8-9010.

9 X 12 RUG & PAD. $30. 1074 Argyle.

7 PIECE LIVING ROOM SUITE. Brand new, davenport & chair, 2 modern step tables, matching coffee table, 2 decorator lamps, all for $99. Pay only $2 weekly. Pearson's Furniture, 42 Orchard Lake Ave.

8 PC. MAHOGANY DINING ROOM set. Like new. FE 4-2626.

5 PIECE DUNCAN PHYFE DINING room set & gas stove. 217 Going.

8 PC. WALNUT DINING ROOM suite, good cond. $50. OR 3-1415.

9X12 LINOLEUM $3.95
Beds, complete $10
Oil burner $15
Round Oak Table $5
Walnut china cabinet $10
Apt. size gas stove $20
Chairs $1

WE BUY, SELL & EXCHANGE EVERYTHING FOR THE HOME
OAKLAND FURNITURE
104 S. Saginaw FE 2-5523.

9 X 12 RUGS, WOOL FACE, $15.95. Reversible, 16.50. Imported, $34.95. Axminster, $49.88. Rug pads, $5.95. Pearson's Furniture, 42 Orchard Lake Ave.

1957 GE REFRIGERATOR, 10 months old, $85. Call FE 4-8862 before 1 p.m.

60,000 GRAIN UNIT WATER SOFTner, 2 yrs. old. Reasonable. MI 6-5668.

SINGER ROUND BOBBIN. FINE condition. Make payments of only $5.00 a month. FE 8-1564. Cornet Appliances.

21" PHILCO TV. GOOD SHAPE, cheap. FE 5-4921 after 5 p.m.

9x12 Felt Base Rugs $3.95
Sale of Hi-Test Alcohol
BONNY MAID VINYL TILE, 8c
4½-Ft. Wall Tile 25c
Rubber base paint, gal. $3.75
GUAR. HOUSE PAINT, Gal. $1.95
Syers, 141 W. Huron FE 4-3064

30" GAS RANGE, 3 YRS OLD. 24" GE. electric range. Frigidaire refrigerator, good con. GE wringer washer.

CRUMP ELECTRIC
3465 Auburn Rd FE 4-3573

APPLIANCE SALE
Norge automatic dryer $118
Norge Automatic Washer $138
Admiral Portable TV $88
Family Size Refrig. $148
Up to 2 years to pay
WAYNE GABERTS
121 N. Saginaw FE 5-6189

ABOUT ANYTHING YOU WANT FOR THE HOME CAN BE FOUND AT L&g SALES

A little out of the way, but a lot less to pay. Gas and elec. refrigerators ranges & water heaters. Bathroom fixtures, beds, chests, dressers, vanities and springs and mattresses. Living room suites, occasional chairs, tables, lamps, TV sets, radios, rugs, dining room suite, Dinette sets, and many other misc. items NEW & USED. Visit our trade dept. for real bargains.

USE OUR LAYAWAY PLAN
OR EASY TERMS
UP TO 24 MONTHS TO PAY

We buy, sell or trade. Come out and look around. 2 acres of free parking. Phone FE 5-9241.

OPEN MON - SAT. 9 to 6
FRI. 9 to 9

4 miles E. of Pontiac or 1 mile E. of Auburn Heights on Auburn Rd. M59.

BLOND 21" TV, VERY NICE, $75. FE 4-8572.

BABY BUGGY
FE 5-3152

Sale Household Goods 57

BLOND BEDROOM, BRAND NEW. Double dresser, large mirror, bookcase bed and chest, all for $99.50. Pay only $2 weekly. 20 other sets at equal savings. Pearson's Furniture, 42 Orchard Lake Ave.

BENDIX DELUXE WASHER, 4 yrs. old, will demonstrate, reasonable. MA 6-3902.

BUNK BEDS SPRINGS & MATtresses. Brand new, $39.95 & up. Selection of wrought iron, maple and blond. Pearson's Furniture, 42 Orchard Lake Ave.

COLDSPOT REFRIG. EXC. RUNning cond. Cheap. 234 Judson.

17" CONSOLE PHILCO TV, USED, $49.95. R. B. Munro Electric Co. 1060 W. Huron, Pontiac.

COLOR TV SET, ONLY 6 MOS. old. Terrific bargain. Take over payments. FE 8-1900.

COUCH AND CHAIR, EXC. CONDITION. Reasonable. FE 5-7731.

DEXTER TWIN TUB WASHER, $125. Used 3 months. Studio couch, $15. Baby swing. Metal ironing board. Fence gate. FE 4-0867.

DUNCAN PHYFE TABLE, 4 MAhogany chairs (needle point bottoms), apt. size gas stove, beds, etc. 233½ S. Saginaw.

DOUBLE BED WITH MATTRESS, large dresser and dressing table. Mi 6-6536.

DAVENPORT AND MATCHING chair, good cond., $25. FE 4-2275.

ELECTRIC RANGE. $40. OR 3-5851.

ELECTRIC RANGE EXC. CONDITION. $50. FE 5-6405.

DRAPERIES, DRAMATIC FLORAL on beige, lined, traverse, like new. 2 pair 60" 1 pair 162", 77" long. Cornices. $50. FE 7-9700.

ELEC. DRYER, '58 MODEL MAYtag. Bal. 42 per week Duo Therm oil heater with fan, Crosley Deluxe Elec. range, Maytag washer, $40. Schicks. MY 3-7711.

ELECTRIC CLOTHES DRYER. Famous name brand slightly marred. Exceptional values. Michigan Fluorescent. 393 Orchard Lk. Ave. — 33.

ELEC. STOVE. VERY GOOD COND FE 4-1955.

FACTORY REBUILT WATER softener, 1 year guarantee. CRUMP ELECTRIC
3465 Auburn Ave. FE 4-3573.

FURNITURE, MOVING. WILL practically give away. Refrig., sewing machine, piano, dining rm., chairs, beds complete, dishes, lamps, etc. Eves. & weekends, 41 Fairgrove.

FRIGIDAIRE ELECTRIC DRYER, 1½ year old, $75 cash. OR 3-5007.

FOR SALE: REF., ELEC. STOVE, auto washer 1 living room suite, bedroom suite. FE 5-3244.

FRIGIDAIRE ELECTRIC STOVE. Excellent condition. Reasonable. MAyfair 6-6236.

FOR SALE: SMALL RADIOS, $5 to $12. Also players, $7. FE 5-8755.

FLOOR SAMPLE SALE

2 Danish mod. chairs, Reg. $49.95 for ..... $

Sale Musical Goods 62

RENT INSTRUMENTS
PURCHASE PLAN
CALBI
MUSIC COMPANY
Home Of:
CONN — SELMER
& BUNDY FLUTES
119 N. SAGINAW FE 5-8222

BALDWIN ACROSONIC MAHOGany console Like new. $450. OR 3-1325.

CABLE PLAYER PIANO, PLAYER mechanism completely new. Perfect condition. Guaranteed. Real bargain. Terms. CALBI MUSIC CO. 119 N. Saginaw. FE 5-8222.

FLUTE FOR SALE, EXC. COND. FE 5-6411

FULL SIZED VIOLIN WITH CASE. Good cond FE 5-1497

GRINNELL UPRIGHT PIANO, EXcellent cond., $175. FE 4-1955.

GEO. STECK MEDIUM SIZED UPright Piano. Plain Mahogany case. Reconditioned, like new. Highly recommended for beginners and advanced students. $195. Small down payment. Balance monthly. CALBI MUSIC CO. 119 N. Saginaw. FE 5-8222.

PIANO TUNING — OSCAR Schmidt. FE 2-8217.

PIANO TUNING, PLAYER REpairing. Quitmeyer OL 6-0571 — OL 2-3020.

REAL BARGAINS
RECONDITIONED USED SPINETS
Upright piano ..... $ 75.00
Upright Piano $129.00
Upright Piano $145.00
Hi Fi Used Magnavox ... $289.95
Now $189.95, AM & FM.
GALLAGHERS
18 E. Huron FE 4-0566.

Rental Purchase Plan
On all Band & Orchestra Instruments
MORRIS MUSIC
34 S. Telegraph FE 2-0567.

SOLO VOX ORGAN ATTACHMENT. Many different instrument combinations. Installed to any Piano in 5 minutes. $250 — $25 down Balance, $10 per month. CALBI MUSIC CO. 119 N Saginaw, FE 5-8222.

THOMAS ORGAN, NEW, FLOOR model. 13 ft. Pedal board. New guarantee. $660, terms $50 down Balance, 3 years. CALBI MUSIC Co. 119 N. Saginaw. FE 5-8222.

VOSE BABY GRAND PIANO. Good condition. Mahogany. MI 4-2397.

Sale Office Equipment 63

ADDING MACHINES, NEW, $69.50 while they last. MA 4-3975.

Sale Store Equipment 64

2 BEAUTIFUL WALL CABINETS, suitable for wine, liquor, or drug display. 1 National cash register, recently rebuilt. One 12-ft. gondola, exc cond. 20 ft. wall shelving & other misc. shelves. Also dry produce rack, etc. cond. 2 checkout stands. One 20 cuse refrigerated serve - self beverage cooler All priced to sell. OR 3-2732

NATIONAL CASH REGISTER. Good condition reasonable. MA 4-3975

NATIONAL CASH REGISTERS — From $120 up Reconditioned and guar. by the National Cash Register Co. Call FE 5-0285. After 5, OR 3-4364.

Sale Sporting Goods 65

A TERRIFIC SALE
SAVE TO 50 PER CENT
$22.50 ski boots now $14.88—$15.00 ski boots now $8.75—$35.00 laminated skills now $17.50—$1.49 hockey sticks 4 for $1.00 — $3.00 Thermal style underwear $2.98 — $11.00 Leeds Bowling Bags now $6.50 —$22.50 Hydes Ice Skates now $14.95
PHILIP'S 79 N. SAGINAW ST.

COLTS 22 LONG RIFLE AUTOmatic pistol 6 in. barrel. $35. FE 8-6053. 26 Bliss St.

DUCT TOOL BOX, LOWER 4 SECtions, also Fi'so drafting light, both like new FE 2-8574 after 4.

KOREAN & INSULATED BOOTS. Sheepskin pants insulated underwear hooded coats, wool pants, galoshes
JOE'S A&N SURPLUS FE 2-0022.

FOR SALE: INSIDE SHOOTING gallery. All gallery equipment and rifles complete. FE 2-7414.

GUNS — BUY SELL, TRADE. Manley Leach 10 Bagley.

MARLIN 22 CALIBER RIFLE — 16 shot bolt action with sling and box of shells. Like new, $30. FE 4-6997.

PORTABLE ICE SHANTY Alum. double canvas. Like new 2907 Middlebelt, FE 6-0790.

PR. BOY'S ROLLER SKATES, size 8, like new. $10 FE 4-6523.

WE RENT SKIS
Complete line of ice fishing tackle and live bait.
Ice Skates Sharpened
ANDERSON HARDWARE
2183 S. Telegraph FE 3-8942
Across from Miracle Mile Shopping Center

Sand, Gravel & Dirt 66

A-1 TOP SOIL, CRUSHED STONE, Sand, gravel, peat, fill Earl Howard, EM 3-8631.

A-1 TOP SOIL, CRUSHED STONE, sand, gravel, fill. Clyde Conklin, FE 8-1112 or FE 2-0973.

ALL POWER LIFT EQUIPMENT. Plowing, discing, leveling and loading dirt. Top soil, Cow manure FE 4-3271.

EXCAVATING — BULLDOZING. All top soil fill, gravel, sand, beaches installed, snow removal. EM 3-4915

PITRUN CEMENT GRAVEL, $12 — 3 Yards delivered. Also fill sand. FE 4-1170 or FE 2-0797.

Special
Beach sand. FE 4-3263 & FE 2-1466.

Wood, Coal & Fuel 67

A-1 WOOD OF ANY KIND AT Vanderryt Lumber Mill. Mill now under new management. 3390 Lapeer Rd. FE 8-6131.

1 OR MORE LOADS OF ROAD gravel fill sand. FE 8-6643.

A-1 SLAB WOOD FOR SALE. FE 5-9051.

ALL TYPES FIREWOOD, SEAsoned, Delivered. MA 5-1629.

APPLEWOOD DELIVERED. OR 3-3603

DRY SLAB WOOD, EXC. FOR fireplace and furnace. Del. FE 4-6389.

FIREPLACE WOOD. 12, 18, OR 24 in. FE 1-9372.

FIREPLACE & FURNACE WOOD plus cedar kindling. Phone FE 5-6244.

FIREPLACE WOOD SEASONED Hardwood any length desired. Also shade and ornamental trees at reasonable prices. FE 4-1196

FIREPLACE—FURNACE — KINdling wood. FE 4-4328 or FE 5-5619. 775 Scott Lk. Rd.
GOOD OAK WOOD
FE 4-6229

FIREPLACE FURNACE - KINdling wood Channel coal—Speedway fuel oil Oakland Fuel & Paint, 438 Orchard Lk. Ave. FE 5-6159.

GREEN AND DRY, ALSO FIREplace wood deliver in 2 cord lots. Cecile Gordon, 2190 Davisburg Rd., Phone Holly, ME 4-5857.

SEASONED WOOD FOR SALE FE 4-0137.

SLAB & FIREPLACE WOOD. $6 cord. Del FE 8-9789.

WELL SEASONED OAK FIREplace Wood, FE 5-2022.

Plants, Trees, Shrubs 68

OAKLAND TREE SERV. TRIMming & removal. Free est. FE 7-0045, FE 5-3025.

For Sale Pets 69

AKC REGISTERED COLLIE PUPpies, Sable and white, OR 3-1921 or OR 3-2761.

AKC MALE BEAGLE, 2 YEARS old, Field champion breeding. OR 3-6007.

AKC REGISTERED WEIMARANer. 9 mos. old. FE 2-0661 after 6. FE 5-5323.

THE ANSWER TO YOUR PROBLEM: Want Ads! To sell, rent, hire, it's FE 2-8181.

For Sale Pets 69

AKC REGISTERED, DACHSHUND puppies, Black and red. Males and females Reasonable, OR 3-6215

AIREDALE PUPPIES, REGISTered. John McDonald, 1411 Commerce Rd Mil, MU 4-6132.

BRITTANY PUPS, AKC 7 MOS., $30. Maple 5-7002.

BLACK MALE DOBERMAN, TWO years old reg. AKC. Call after 5 p.m. FE 8-1298.

BEAGLE, REG. MALE, 8 MONTHS Started & shots, EM 3-3661 or OR 3-6635 after 3 p.m.

COLLIE MALE, 8 MOS. AKC REGistered, $75. MA 6-3340.

COCKATIEL, $20.
OR 3-0369

5-MONTH-OLD PART GERMAN shepherd & boxer. Free to good home. OR 3-3645 from 3 to 7.

FEMALE BOSTON BULL PUPPY 6 weeks old FE 4-8536.

FRENCH POODLE, WHITE, MALE miniature. 771 Navajo.

PARAKEETS CANARIES, SUPplies, 183 Sanderson, FE 2-7727.

PART COCKER PUPPIES FOR sale. Males, $4; Females, $2. 4543 Motorway.

Parakeets Guar. to Talk
Train'd birds, $8 Harlequins and cages, 591 4th St. FE 2-4025.

PARAKEETS CANARIES, CAGES. Food since 1927—584 Oakland Ave.
PUPPIES — $2
OR 2-3743

REDUCING MY STOCK DUE TO illness in family, 20 per cent discount on all birds. Cranes Bird Hatchery 2480 Auburn Rd. FE 4-6910.

REG. GERMAN SHORT HAIRED pointer 2 yrs old. Obedience and field trained. FE 4-4749.

SIAMESE CAT FEMALE, PERfect seal point 7 mos. old. Unregistered FE 2-3389.

FLO'S PET SHOP, 57 HENDERson St. FE 4-2778. Tropical fish, parakeets, all supplies. Open 7 days a week.

SETTER PUPPIES FOR SALE, cheap FE 5-2886.

SIAMESE KITTENS, 10 WKS. OLD. $25. FE 2-1588.

SELLING OUT, AKC BOXERS, 2 male, 1 female, reasonable to good homes. FE 5-1427.

Tropical Fish, Aquariums
WHOLESALE TO ALL
10 gal. tanks $5.30
HUNT'S PET SHOP
Miracle Mile Shopping Center
FE 8-3112

WTD.: FEMALE ENGLISH SETter, 3 to 6 mos. old, must be registered. L. L. Oberlin, Rear, 2242 S. Telegraph Rd.

WHITE HAMSTERS, BROWN HAMsters. All Pet Shop, 69 S. Astor. FE 4-0433.

WANT NICE HOME FOR COLLIE, German Shepherd puppy, 3 mos. old, No charge. FE 5-8276

WILL LEASE OUT ON BREEDERS terms four Boston females, Boston and Chihuahua pups for sale, AKC. 1388 Clyde Rd. Milford.

WILL SELL MALE BEAGLE, 1 yr. old or trade for female beagle. FE 4-1666.

8-MOS.-OLD WHITE BOXER, HAS shots. Make offer, OR 3-6477.

Dogs Trained, Boarded 70

DOGS, CATS BOARDED — DOGS trained Burr-Shell 775 S. Telegraph

Hay, Grain & Feed 71

1ST HAY $10. STRAW, GRAIN, wood. Horses boarded $18. MA 5-0666.

1ST & 2ND CUTTING ALFALFA, 45c & 55c bale. OA 8-2231.

1ST & 2ND CUTTING ALFALFA & brome. No. 1, no rain, 50 cents a bale FE 4-4228 or FE 5-5619 775 Scott Lk Rd

30 ACRES OF CORN IN FIELD. FEderal 4-9722 Call evenings

ALL TYPES OF HAY, 1ST & 2ND cutting, straw, corn, no rain, will deliver. OA 8-2179.

HAY FOR SALE
EM 3-2381

HAY & STRAW, WILL DELIVER in lots of 100 bales or over. MY 3-1182.

TIMOTHY AND MIXED HAY, 45 and 50 cents per bale MUtual 4-2528

For Sale Livestock 72

11 GRADE HOLSTEIN COWS 6 milking now 5 due soon 3 calves 2 unit Surge milking machine 1775 Baldwin Rd OA 8-2489. William Goulet Oxford

1957 FOALS FOR SALE
Good Arabian, pony, quarterhorse bloodline.
Call Milford, MU. 4-2552

GOOD FAT SPRING LAMBS Ready for freezer. Call Leon Storm MY 3-0782.

PUREBRED SHETLAND PONY, 4 yrs old Gelding, new Western saddle Bridle, blanket, halter. $250 EM 3-8226.

NICE RIDING MARE, CHEAP. OL 3-3661.

WINNING CONTEST MARE AND SADDLE ME 4-6091.

Wanted Livestock 73

WANTED LIVESTOCK FORREST Jones. MA 5-0916.

For Sale Poultry 74

175 WHITE LEGHORN LAYING hens. $1.50 each, Orlando 3-5690.

45 WHITE ROCK PULLETS, LAYing, OA 8-2804.

FRYERS, $1.00 EACH. 4089 Hudson, off Brown Rd. FE 5-1908.

75 — LEGHORNS, LAYING, $1.—30 White rock pullets & large roasters, $1.50 each. FE 5-0068.

FR. OF BLUE GEESE FOR SALE. MA 5-4799. 9900 Hadley Rd., Clarkston.

WHITE ROCK AND NEW HAMPshire red pullets and hens, MUtual 4-2528

Sale Farm Produce 75

APPLES — N. SPY, JONATHAN, Baldwin Delicious, & others. Bargains in cooking grade apples $1.00 Bu. Sweet cider freshly pressed. Oakland Orchards, 2205 East Commerce Rd., between Burns & Duck Lake Rds., Milford.

APPLES, GLACKMORE FARMS. 1800 Silverbell Rd.

GOOD COUNTRY SORGHUM MOlasses. 178 N. Rundell St. Harry Hill. FE 4-2149.

SABEGO POTATOES, B SIZE, $1.50 per 100. Also No. 1, Turn east off M24 on Silverbell. Turn left on Bald Mt. No. 3921.

Sale Farm Equipment 76

BOLENS & WHEEL HORSE TRACtors, 5.6 HP & 6.6 HP. Snow blowers, used power mowers, gas engines. Evans Equip. 6807 Dixie Hwy, MA 5-7878 or OR 3-7294.

TARPAULINS — ALL SIZES
JOE'S A & N SURPLUS, FE 2-0022.

McCULLOCH CHAIN SAWS, NEW and used W. F. Miller, Garden and Lawn Equipment, 1393 S. Woodward. (North of 14 Mi.). Birmingham MI 4-5053.

McCULLOCH
CHAIN SAWS
PRICED FROM $165
We specialize in service of your equipment.
E-Z Credit Terms
HOUGHTEN & SON
J. I. Case & Ferguson Dealer
Rochester OL 1-9761

FARM MACHINERY — NEW AND used Proulx Oliver Sales on M24, just north of Oxford.

McCulloch Chain Saws
FOR AS LOW AS $167.50
We take trade-ins and give E-Z credit terms.
We have a few good used chain saws on hand.
We also have chain saws for rent.
KING BROS.
YOUR I H DEALER
Pontiac Rd. at Opdyke.
FE 4-0734 FE 4-1112.

McCULLOCH CHAIN SAWS Rentals, Parts & Repairs 1890 Crooks Rd. MI 6-0446.

SELECTION OF NEW AND USED spreaders, Davis Machinery, Ph. NA 7-3292, Ortonville.

SPECIAL
We have in stock one new Farmall No. 400 1957 model tractor, complete with 13" rear tires, regular draw bar & 3 valve hydraulic.
WILL SELL AT COST
KING BROS.
YOUR I. H. DEALER
Pontiac Rd. at Opdyke
FE 4-0734 FE 4-1112

Auction Sales 77

B&B
Auction Sales
5089 Dixie Highway
Drayton Plains
Every Wednesday 7 P.M.
Every Friday ....7 P.M.
Every Sunday ....2 P.M.
BUY & SELL DAILY
OR 3-2717 Door Prizes

For Sale Housetrailers 78

1952 MOBILE—35 FT. 2 BEDRM FE 5-6417 & FE 5-4825.

'56 GREAT LAKES. 27 FT. VERY reasonable Ca'l after six. FE 5-9523.

'57 HOUSETRAILER. $250 FOR equity, take over payments. OA 8-2643.

28 FT. HOUSETRAILER. CAN BE seen at Robbins Mobile Village, Trailer 6. 2200 W. Elizabeth Lake Rd. FE 5-8818.

MODERN HOUSETRAILERS. 15 ft. to 35 ft 1 & 2 bedrms. Low priced bank rates on financing. New 15 ft. tour home, $995. Holly Marine Coach Sales, 15210 N. Holly Rd., Holly, MElrose 4-6771.

TRAILER EXCHANGE
MOBILE HOMES
Anderson - Regal
Silver Dome - Palace
35', 10' WIDE, LOW AS $3,995
OTHERS IN COMPARISON
109 models available in 1, 2, or 3 bedrms. 8 and 10 wide.

Bottle Gas
Parts and Supplies
60 S. Telegraph FE 2-3200
Open Eves. & Sun. P.M.

24' MOBILE CRUISER, ALL ALUminum. Full price $875. FE 5-4084.

1955, 29 FT. ALMA, TANDEM wheel, take over payments. Auburr Hgts Mobile Village. Lot 86, or call FE 8-6181, after 6 p.m.

THE 88 SALE

BARGAINS BARGAINS BARGAINS Over 55 Mobile Homes to select from Up to $1000.00 OFF during this sale YES, Bob Hutchinson lowers the price but tops them on trade in allowance.
Look at some of these prices on 1956 Detroiters:

15 Ft.	Traveler	$ 898.00
20 Ft.		$1998.00
25 Ft.		$2388.00
35 Ft.	2 Bedroom	$2788.00
40 Ft.	2 bedroom	$3188.00
45 Ft.		$3488.00

10 WIDES

45 Ft.	3 bedroom	$4488.00
45 Ft.	3 bedroom	$4188.00
35 Ft.	1 bedroom	$3888.00

Also a large selection of late model trade ins at rock bottom prices. YES you will save hundreds of dollars when you drive out to Hutchinson.
BOB HUTCHINSON
Mobile Homes Sales, Inc.
4301 Dixie Highway
Drayton Plains OR 3-1202.
Open 7 Days a Week

OXFORD TRAILER SALES
JANUARY USED TRAILER SALE
8 WIDES

1956	44-ft.	2 BR. General	$3295
1956	44-ft.	2 BR. General	$3995
1953	35-ft.	2 BR. Spartan	$1999
1953	41-ft.	2 BR. New Moon	$2495
1953	33-ft.	2 BR. Palace	$1795
1957	30-ft.	1 BR. General	$2495
1953	28-ft.	1 BR. Richardson	$1095
1948	33-ft.	1 BR. New Moon	$ 995
1950	27-ft.	1 BR. Pontiac	$1095
1954	25-ft.	1 BR. Travelo	$1695
1954	28-ft.	1 BR. General	$1495
1954	29-ft.	1 FR. & bunks	$1795

USED SMALL TRAILERS
18-ft. United Only ..... $ 795
15-ft. Pint-Home ..... $ 795
14½-ft. Pint-Home ..... $ 795
15-ft. Va-ka-shun-ette ..... $ 795
17-ft. General ..... $ 795
19-ft. Holly $1095
10 wides—Yes. Many many more.
Ask about our rental plan.
OPEN 'TIL 10 P.M.
1 mile S. of Lake Orion on M-24

'53 MODEL 36 FT. CRESTLINER. All alum. Sleeps 4 Exc. cond. Will accept any reas. offer. Terms Days — FE 4-4769. Eves. — FE 8-3971.

FURNISHED MOBIL HOMES. Available on rental payment basis
TRAILER EXCHANGE
60 S. Telegraph FE 2-3200

WE ARE SOLD OUT OF USED trailers. We need your trailer. We will sell it for 10 per cent on our lot. Holly Marine Coach Sales 15210 N. Holly Rd., Holly, MElrose 4-6771.

Rent Trailer Space 79

MOBILHOME ESTATES, MODERN Lake front and playground. EM 3-3661.

PARK AT PARKHURST
Where living is a vacation—72 lovely acres includes a private lake with good swimming, fine schools Club house and tornado shelter Only 15 minutes to Pontiac. Also trailer sales. Base rate $20 Phone MYrtle 2-4611.

Auto Accessories 80

4 BARREL MANIFOLD AND adaptor plate for '50 to '56 Olds. $30.00. FE 8-0305.

2 600-16 SUBURBANITE SNOW tires, $35. FE 5-9971.
INSTALLED FREE
Mufflers, tail pips, starters, generators, carburetors, and fuel pumps
HOLLERBACKS AUTO PARTS
340 Baldwin - FE 8-1431 - FE 3-9472

MOTORS 30-51 FORD, 30-51 CHEV, 51-52 Hudson, 51-52 Plymouth, Dodge. 197 S. Johnson.

For Sale Tires 80A

4 670 X 15 GOODYEAR TIRES and tubes. used about 3 months. Ph. FE 4-3136.

4 USED TIRES. $2.50 UP. WE BUY—SELL, also whitewalls. 803 S. Saginaw FE 4-0687.

STATE TIRE SALES
GOODYEAR SUBURBANITE RE-caps 670-15, $12.95 exchange. Also available in 14" recaps. 670-15 whitewalls $15.95 plus tax. Exchange. Full road hazard guaranteed on new tires. State Tire Sales 803 S. Saginaw. FE 4-0687.

STANDARD BRAND NEW TIRES traded in on General Safety Tires. Up to 30 per cent off. Black or White Walls.
ED. WILLIAMS
451 S. Saginaw at Raeburn

4 850X14 WHITE WALL TIRES and wheels. FE 8-1263.

Auto Service 81

CRANKSHAFT GRINDING IN THE car. Cylinders reored. Zuck Machine Shop 23 Hood. Phone FE 2-2563.

For Sale Motorcycles 83

'56 HARLEY 74, ACCESSORIES, clean, $395. Also side car. 124 East Blvd.

FOR PARTS & SERVICE ON your Harley Davidson, see Harley Davidson Sales Co., 372 S. Saginaw

Boats & Accessories 85

SLICES OF HAM



Boats & Accessories 85
See Our New Line of Aluminum Boats
Real quality at a savings!
$199 and up
Layaway Plan
E-Z Terms
YOUR EVINRUDE DEALER
Harrington Boat Works
FE 2-6033 Open Sundays

Transportation Offered 87

FLY 4 - ENGINE AIRLINER TO California $89; Hawaii, $99.50. Ferry Service Inc., OR 3-1254.

TRUCK GOING NORTH, PART load Either way FE 5-6806.

CARS FOR CONNECTICUT WASHington D. C. and North Carolina. Gas allowance. FE 2-3215.

Wanted Used Cars 88

'54 - '55 - '56 Models
ALL MODELS NEEDED
CASH WAITING
MUST BE CLEAN — HIGHEST PRICES
OPEN 'TIL 10 P.M.
"Jerome's"
"Bright Spot"
Orchard Lake at Cass
FE 8-0488

WILL PAY TOP DOLLAR FOR nice clean 49-51 cars. All makes and models. See Chuck Montgomery at Eddie Steele Ford, 2706 Orchard Lake Rd. FE 5-8204.

Bud Shelton Motor Sales
Pays top dollar on late models Cor. Auburn & E. Blvd. FE 8-9683

AS MUCH AS $50 FOR JUNK AND cheap cars FE 2-2666 days or eves.

L. C. WILLIAMS USED CARS pays top dollar for clean cars. Also Trade up or down. See L. C. at 1501 Baldwin Ave., FE 8-2511.

TOP CASH FOR ANY MAKE OR model Trade up or down. ECONOMY CARS 22 AUBURN

See M & M Motor Sales
For top dollar on late model cars. 2647 Dixie Hwy OR 3-1603

A-1 PRICES FOR SCRAP & OLD cars. OR 3-6015

CASH
AVERILL'S NEED CARS
Shop it, then bring it here for top dollars
2020 DIXIE HWY.
FE 2-8878 FE 4-0896

HIGH $$$ PAID FOR JUNKED cars. Joe Arthurs, EM 3-9101.

WE BUY CARS IN ANY CONDITION FE 8-9157.

WTD. — USED & JUNKED CARS. Bagley Auto Parts. Open Sunday from 10 a.m. to 2 p.m. FE 3-9216.

WANTED
100 SHARP CARS
WILL PAY
Top Dollar
GLENN'S MTR. SALES
254 S. Saginaw FE 4-7271

WTD. SHARP CARS '49 THRU '54 models Top dollar paid.
AUBURN MOTORS
CORNER PIKE & EAST BLVD

WE TRADE DOWN
Are you tired of "BIG PAYMENTS"?
How would you like a nice transportation special for your equity in your '54 - 55 or '56 model car?
Always 20 old models to choose from.
OPEN 'TIL 10 P.M.
"Jerome's"
"Bright Spot"
Orchard Lake at Cass
FE 8-0488

WE PAY
TOP DOLLAR
FOR CLEAN USED CARS & TRUCKS
Matthews-Hargreaves
631 Oakland Ave. FE 4-4547

Used Truck Parts 89A

USED TRUCK PARTS
ALL MAKES AND MODELS
HEIGHTS MOTOR SALES
2635 Auburn Ave. FE 4-6632

For Sale Trucks 90

1951 ¾ TON STUDEBAKER PICKup, exc. mechanical cond., price $395. 2615 Ormond Rd., MU 4-7636.

CHEV. ½ TON PICKUP, $50 CASH. 197 S. Johnson

'53 DODGE TRACTOR. A-1 CONDITION. Call FE 5-0171.

'51 FORD ½ TON PICKUP TRUCK. Fair cond. R. & H. MA 5-6732.

'53 — '54 — '55
BECK WILSON
M15 ORTONVILLE, MICH.
NA 7-3634

'52 CHEVIE PANEL, $21.72 PER mo. No money down. Assume payments, Contact George Million, Harold Turner Ford, LI 9-4000.

'52 CHEVY ¾ TON PICKUP. EXcellent cond. & A-1 rubber. H. J. Van Welt, OR 3-1355.

'49 FORD 6 CYLINDER, ½ TON utility box. Best offer, Call MY 3-3975.

'52 FORD CURRIER, $22.32 PER mo. No money down, Assume payments. Contact George Million Harold Turner Ford, LI 9-4000.

1949 CHEVROLET PICK-UP, ½ ton. Good cond. $125. Call after 6. FE 8-6195, Pvt. Owner.

1956 FORD ½-TON PICKUP $895
LARRY JEROME
ROCHESTER FORD DEALER
OL 1-9711

'55 FORD, ½ TON V8 CUSTOM cab, low mileage, well equipped, Exc. cond., $825 or reasonable offer. OR 3-6096 after 6.

'53 CHEVIE ½ TON PICK-UP, R&H, good cond., $495. FE 5-2076.

'50 FORD F 3 EXPRESS $30.18 per mo. No money down. Assume payments Contact George Million, Harold Turner Ford, LI 9-4000.

For Sale Cars 91

Dependable, Cheap Transportation
EXCHANGE PRIV.
As Low As $5 DN.

'51 Merc. MOM.	$ 95
'51 Kaiser Good running	$ 75
'51 Ford 2 dr.	$195
'51 Nash Statesman	$195
'51 Chevy CC Sharp	$295
'51 Pontiac 6. Nice	$295
'51 Buick. Very good	$295

50 more cars, $25 & up
ECONOMY USED CARS
22 Auburn off Saginaw, FE 4-2131

'53 CHEVROLET
2 DR., BLACK W WALLS
FULL PRICE
$295

BRAID
MOTOR SALES
34 YEARS FAIR DEALING
CASS AT W. PIKE ST.
FE 2-0186

'56 CHEVY STATION WAGON, R & H., Powerglide. Excellent condition, only $1,395
TOM BOHR INC.
120 S. Main, Milford MU 4-5155

1956 CHEVY V-8 BEL AIR 2-DR. Clean, low mileage, WW, R & H. P Glide Yellow & green. See at 5425 Maybee Rd., Clarkston. OR 3-2932

WE CAN REDUCE YOUR CAR PAYMENTS
Pontiac Community
Finance Co. FE 8-0421

'53 CHEV
4-DR.
$276
NORTH
Chevrolet
HUNTER AT S. WOODWARD
BIRMINGHAM MI 4-2735

'56 CHEVY, BEL AIR, 2 DR., HARDtop, P. glide, heater, turquoise and ivory. Special today, $1,345.
H & R MOTORS
724 Oakland FE 4-3529

HURON MOTOR SALES
ALWAYS A GOOD SELECTION OF USED CARS
932 W. HURON FE 2-2041

CHEV '55 NOMAD STATION WAGon. Original Ivory and Turquoise 2 tone, Power glide, Many more extras, See this one owner beauty today. Just your car down.

Haskins Chev.
6781 Dixie Highway at M15
MAple 5-5071 Open Nites Till 9

'56 CHEV
Hardtop
V-8 STD. TRANSMISSION
$1365
NORTH
Chevrolet
HUNTER AT S. WOODWARD
BIRMINGHAM MI 4-2735

'54 CHEVY CONVERT. SHINING Rome red, with white walls. Very sharp red and white interior. Buy at snow prices.

'55 Chevy 2-door V-8. Power Glide, R&H. A fine car needing a home.

'53 Plymouth 2-door. A dandy little driver with overdrive, R & H. Small down payment. Low monthly payments.

'52 Ford Wagon. A kind you look for and cannot find. Beautiful interior. All leather 9 passenger 4 new tires Body in original condition V-8 with Fordamatic. Priced for seasonal low prices
AUBURN MOTORS
CORNER PIKE & EAST BLVD

'49 CHEV. 2 DR., NEW BRAKES tires & paint, Good motor. FE 2-0483

'52 CHEVY HARDTOP POWERGlide. New transmission & paint. Good cond. $380. OR 3-2841.

1952 CHEVY 2 DR. R & H. WW ABSOLUTELY NO MONEY DN. Assume payments of $11.46 mo. Call Credit Mgr. Mr. Parks at MI 4-7500, Harold Turner Ford.

CHEV. '55 V8
Good cond. $895. Can be seen Sun. OR 3-6946.

1950 CHEV. SEDAN. $45 CASH. 197 S. Johnson.

'56 CHEV. 2 DR R&H. POWERglide, perfect cond. Take over payments. FE 4-0256 anytime.

WILL ACCEPT
Outboard motors, boats, appliances guns, cameras, etc., as part payment on a good used car. Balance easy terms.
BILL SPENCE
USED CARS
62 Oakland Ave. FE 5-9297

'55 CHEVIE, BEL-AIR HT. V-8, A-1 shape. Owner entering service. Call after 5. FE 5-1432.

CHEV — 1954 ONE HALF TON pickup. New truck appearance Winterized and ready to go. $595 full price. Just your car or truck down.

Haskins Chev.
6781 Dixie Highway at M15
MAple 5-5071 Open Nites Till 9

CHEV '54 BEL AIRE HARDTOP Coupe Loaded with extras including Power Glide Today's Special at $795 full price. Just your car down.

Haskins Chev.
6781 Dixie Highway at M15
MAple 5-5071 Open Nites Till 9

1957 CHRYSLER HARD TOP Torqueflite R&H. WW. tires, cost over $4,000, reduced to $2,395.
Clarkston Motor Sales
CHRYSLER PLYMOUTH DEALER
Clarkston, Mich Phone MA 5-5141.

'55 CHRYS. WINDSOR SEDAN 1-owner. Exc. cond. Low mi. After 6 p.m. MA 5-1869.

'50 DODGE, GOOD CONDITION. R & H. $200. FE 8-3441.

'52 DODGE SEDAN. CLEAN, good condition, $195. EM 3-0081. H. Riggins.

'53 DODGE 4 DR. GOOD COND., EM 3-4396.

'56 DODGE, 4 DR. SEDAN, GOOD shape. $125, 336 Osprey, Walled Lake.

SALE!
'53 Hudson Club Coupe $295
'51 Chevy Sedan $195
'48 Willys Station Wagon ..... $ 95
Roger's Sales & Service
895 Auburn Ave. FE 2-9585
ECONOMIZE—GO RAMBLER

'53 DODGE VERY CLEAN, LOW mileage FE 5-8944.

'53 EDSEL CONVERTIBLE PACER full power. Tachometer, 2 tone and WW $3,195
R & R MOTORS
724 Oakland FE 4-3529

'57 FORD, 4 DR., V-8, PVT. OWNer, 14,000 miles. MU 4-9480.

1953 FORD CUSTOMLINE 6, sharp car, no down payment. Lucky Auto Sales, 197 S. Saginaw. FE 4-2214.

'57 FORD CONVERTIBLE, GOOD and clean will take older car in trade or low down payment. Call EM 3-2932

MILTON SEZ
Supermarket Savings
PRIME SPECIALS

57 Plymouth 2 dr. 43,000 miles, R&H. 2-T. Coral & beige ... $1495
'57 Rambler Demos, 6's & 8's, Wagons, sedans. Std. & Auto. From $1845
'54 Chrysler Windsor D'lx. R&H. Auto. Power 1400 actual. Spare never down ..... $ 695
'54 Ford 9 pass wagon. Like new ..... $ 945

PORK LOIN (NO FAT)

'53 Dodge V-8 R&H. Choice cut ..... $ 495
'54 Ford V-8 Crestline. Pow ... $ 695
'56 Ford 2 dr. 3-T. Lean ... $ 945
'54 Rambler 2 dr. Air cond... $ 695

BRUISED FRUIT
NO CASH

'54 Ford V-8. Needs grill ... $ 295
'52 Ford V-8. A pair, each ... $ 150
'53 Hudson. Home grown .... $ 148
'52 Rambler wagon Peach ... $ 395

SELF SERVE SAVE
Birmingham Nash
COMPLETE PARTS & SERVICE
MI 6-3900 JO 4-6790

'58 FORD CUSTOM 300, 4 DR. R & H. Low mi. OR 3-8548.

'56 FORD FAIRLANE, CLUB SEdan. V-8. Fordamatic, R & H. 2-tone brown and white. Pvt. owner must sell $1,325. 2215 E. Hammond Lk Dr. FE 4-0875.

1957 FORD FAIRLANE 500, 8 CYL. Black & gold, 4 dr. HT. Lots of extras 7,000 miles. $1,900. MI 6-3745

'53 FORD VICTORIA CUSTOMized. Full Olds engine, LaSalle trans. OL 2-3647

FOR SALE 1955 FORD RANCHwagon. Auto. trans., Radio, new tires & brakes. $950. Call MI 6-0132

FORD '52 4 DR. 1 OWNER Clean. $325 Birmingham. MI 4-3468.

"CY" OWENS FORD
'53 FORD
CONVERTIBLE
$395
"CY"
OWENS
147 S. SAGINAW FE 5-4101

1955 FORD 4 DOOR STATION wagon, 6 passenger, 4702 Kempf, Drayton Plains.

'50 FORD. GOOD TRANSPORTAtion, 1st $75 takes it. OL 1-6364.

FORD '54 6, WHITE CONV. Black top. Perfect condition. R & H. OR 2-8916

'54 FORD, 6 OVERDRIVE. CALL Sunday only. EM 3-3157.

'53 FORD 9 PASSENGER WAGON Fordamatic R & H Power steering. Many extras 20,000 miles. Perfect cond. FE 5-7666.

'56 FORD CONVERTIBLE. SELL or trade. Reasonable. FE 8-8680.

1951 FORD VIC R & H ABSOLUTELY NO MONEY DN. Assume payments of $8.69 mo Call Credit Mgr Mr. Parks at MI 4-7500. Harold Turner Ford.

1949 FORD R&H. GOOD CONDItion, 1 owner, MI 6-3155.

'57 Olds Super 88
R&H. Hydra. all power. Super Special. $1,975.
R & R MOTORS
724 Oakland FE 4-3529

'50 OLDS MOTOR RECENTLY overhauled. $185. FE 2-1405.

1957 OLDS HOLIDAY COUPE. Full power, black & white. White sidewalls, 1 owner, Exc. cond. Terms can be arranged. No dealers. MI 4-1177 days. MElrose 4-6233 eves.

52 OLDS, 4 DR. TAKE OVER payments Good condition. FE 5-1473

'53 OLDSMOBILE 88, CLEAN, 2 tone paint, R&H, $11.85, $27.34 per month. Generous Joe, 36 W. Montcalm, FE 5-8456.

OLDS 1955 88, 2 DR. HARDTOP. Hydra. Two tone, R & H. Power brakes. Call on Sunday, OR 3-6112.

FACTORY BRANCH
'56 Oldsmobile "98"
CONVERTIBLE
Power steering, Power brakes, Radio & Heater, Hydramatic, Electric windows, Electric seat.
THIS CAR IS SHARP!
$2195
PONTIAC RETAIL STORE
65 MT. CLEMENS ST.
FE 5-7117
BEHIND THE POST OFFICE

OLDS '57 HOLIDAY CPE. SPOTless interior. New car appearance. Loaded with extras. Priced for quick sale. Just your car down. Easy OMAC terms.

Haskins Chev.
6781 Dixie Highway at M15
MAple 5-5071 Open Nites Till 9

OLDSMOBILE
For top quality new car trade-ins come to
Suburban Mtrs.
OLDS DEALER
565 S. Woodward Birmingham

'50 OLDS 88 SEDAN, CLEAN. Runs good. EM 3-0081. H. Riggins.

GO TO CHURCH
Sunday and if you're in our neighborhood in the afternoon, look over our fine selection of quality reconditioned used cars — jot down your choice and stop in Monday to make your deal.
JEROME
"Bright Spot"
Orchard Lake at Cass
FE 8-0488

SHARP, ONE-OWNER, Low Mileage Trade-Ins!
56 Olds 98 Holiday
56 Buick Century H. top
55 Olds 2 dr.
55 Buick spec. H. top
54 Olds 98 sedan
MANY OTHER GOOD BUYS!
HOUGHTEN & SON
YOUR FRIENDLY OLDSMOBILE and GMC TRUCK DEALER
SEE OUR FOREIGN CARS
Jaguar, Austin, Healy, Morris
M. G., Austin, Porsche, Alfa Romeo
528 N

--Today's Radio Programs--

WJR, (760) CKLW, (800) WWJ, (950) WCAR, (1130) WXYZ, (1270) WPON, (1460) WJBK, (1500)

TONIGHT

6:00—WJR, News, Sports
WWJ, Sports, Red Foley
WXYZ, News, Weber
CKLW, Musical Airs
WJBK, Don McLeod
WCAR, News, Page
WPON World News

6:30—WJR, Music
WWJ, Monitor
WXYZ, Sports Parade
CKLW, Mich. Sec. State
WPON Handy's Housewarty

7:00—WJR, Make Way
WWJ, Monitor
WXYZ, M. Shore
CKLW, Family Theater
WJBK, C. Reid
WCAR, News, Patrick

7:30—WJR, Jr. Town Meet.
WWJ, Monitor
CKLW, Word of Life Hr.

8:00—WJR, Country Style
CKLW, Assumption Univ.
WCAR News

8:30—CKLW, Quiet Sanct.

9:00—WJR, Big Bands
CKLW, News, Potter

9:30—WWJ, Old Oprey
CKLW, News, Knowles
WJBK, News, George

10:00—WJR, Marty's Party
WWJ, Monitor
WXYZ, Surrell

10:30—WJR, Marty's Party
WWJ, Monitor
WXYZ, Jack Surrell
CKLW, News, Knowls
WCAR, News

11:00—WJR, News, Sports
WWJ, Music
WXYZ, Music
WJBK, News, George
CKLW, News, Knowles
WCAR, News
WPON News, Sports

11:30—WJR, P.A. Melodies
WXYZ, Melodies
WPON House Party
CKLW, News, Knowles

SUNDAY MORNING

6:00—WJR, Laymens Hour
WJBK, Blessings
WWJ, Music 'til Dawn

6:30—WJR, Farm Review
WJBK, Univ. Christophers

7:00—WJR, Pavt. Hymns
WXYZ, Farm News
CKLW, Family Theater
WJBK, Crucified Hour

7:30—WJR, Farm Forum
WWJ, Mariner's Church
WXYZ, Public Service
CKLW, Baughey Tabernacle
WJBK, Protestant Hour
WCAR, Morning Musical
WPON Music

8:00—WJR, News, Baldwin
WWJ, Storyland, Youth
WXYZ, Bible Class
CKLW, Your Worship Hour
WJBK, Hymns, Light
WCAR, News, Gospel Hour
WPON, Assembly of God

8:30—WJR, Renfro Valley
WWJ, School Concert
WXYZ, Wings of Healing
CKLW, Pontiac Baptist
WJBK, Light de Life
WCAR, Back to God
WPON, St. John's Lutheran

9:00—WJR, News, Baldwin
WWJ, Crossroads Church
WXYZ, Religious News
CKLW, Bethesda Temple
WJBK, News, Ft. Francis
WCAR, Radio Temple

9:30—WJR, Album, Religion
WWJ, Sunday Music
WXYZ, Voice of Prophecy
CKLW, Christian Witness
WJBK, Science News
WCAR, Music for Sunday
WPON Armenian Gos. Hr.

10:00—WJR, News, Hymns
WWJ Radio Pulpit
WXYZ, News, Sun. Best
CKLW Radio Bible
WJBK, News, U. of M.
WCAR, News, Music
WPON, Christopher Prog.

10:30—WJR, Chapel Hour
WWJ, News, Art of Living
CKLW Voice of Prophecy
WJBK, Musical Memories
WPON Emmanuel Baptist

11:00—WJR, E. P. Biggs
WWJ St. Paul's Cathedral
WXYZ, News, Sunday Best
CKLW Pontiac Baptist
WJBK, News, Lenhart
WCAR, News, Music
WPON Central Methodist

11:30—WJR Tabernacle
CKLW News, Anglican Ch.

SUNDAY AFTERNOON

12:00—WJR, News, Guest
WWJ, News, J. Deland
CKLW Labor News
WJBK News, Lenhardt
WCAR, News, Music
WPON News, Holiday

12:30—WJR Supplement
WXYZ, News, Sun. Best
CKLW Grace Em. Baptist

1:00—WJR, Best of Music
WXYZ, News, Sun Best
CKLW Frank and Ernest
WCAR, News, Music

1:30—CKLW, Lutheran Hr.
WCAR, Music
WPON Holiday

2:00—WJR, Dick Haynes
WXYZ, News, Sun. Best
CKLW Elder Morton
WCAR, News, Logan

2:30—WJR, Symphonette
CKLW, Bible Inst.
WCAR, News, Logan

3:00—WJR, Cleveland Orch.
WWJ, News, Monitor
WXYZ, Oral Roberts
CKLW, Album Time

3:30—WXYZ, Hour of Dec.
WCAR, News, Logan

4:00—WJR, Det. vs Minn.
WXYZ, Revival Hour
CKLW News Album
WJBK, News, Music

4:30—CKLW, News, Album
WJBK, Peter Stoner
WCAR, News, Logan

5:00—WWJ, News, Monitor
WXYZ, Radio Bible Class
CKLW News, Album
WJBK, News, Music

5:30—WWJ, News
WXYZ, Herald of Truth
CKLW, Det. Adventist
WJBK, Peter Stoner
WCAR, News, Logan

SUNDAY EVENING

6:00—WJR, Indictment
WWJ, Monitor
WXYZ, Drew Pearson
CKLW Church of God
WJBK, News, U of D Showt
WCAR, News, Logan
WPON News, Weather

6:30—WJR, Gunsmoke
WWJ News, Music
WXYZ, Paul Harvey
CKLW Christian Witness
WPON, Holiday

7:00—WJR, Jack Benny
WXYZ, Revival Time
WWJ, News, Monitor
CKLW Wings of Healing
WJBK, News, Stoner
WCAR, News, Thomas

7:30—WJR, See Who
WWJ, News, Monitor
WXYZ, News, Pilgrimage
CKLW Radio Bible Class
WJBK Ave Maria Hour
WCAR, News, Thomas
WPON, Public Interest

8:00—WJR, Suspense
WWJ, News, Monitor
WXYZ, News, Christians
CKLW, News, Album
WJBK, News, Stoner
WCAR News
WPON, U. of D. Showtime

8:30—WJR, Johnny Dollar
WWJ, News, Monitor
WXYZ, Hockey
CKLW The Quiet Hour
WJBK Answers Guaranteed
WPON Church of Christ

9:00—WJR, Music
WWJ, News, Meet Press
CKLW Grosse Pt. Baptist
WJBK, News, Stoner
WCAR, News
WPON Liberty Baptist

9:30—WJR, N.Y. Philrmnic.
WWJ, Catholic Hour
CKLW Hebrew Christian Hr
WJBK, Detroit Speaks
WPON Reserved for You

10:00—WWJ, News, Potter
CKLW Billy Graham
WCAR News
WPON, News, Sunday Mood
WJBK, News, Stoner

10:30—WWJ, Eternal Light
CKLW Back to God
WJBK Studio Showcase

11:00—WJR, News, Symp.
WWJ, News, Monitor
WXYZ, News, Israel
CKLW Faith Temple
WJBK, News, Concert Hall
WCAR News
WPON News, Sports, Mood

11:30—WWJ, News, Monitor
WXYZ, Pub. Service
CKLW, Mt. Zion Church
WJBK, Adolescents

MONDAY MORNING

6:00—WJR, News, Roundup
WWJ, News, Roberts
WXYZ, Fred Wolf
CKLW Rooster Club
WJBK, News, Tom George
WCAR, News, Sheridan
WPON Country Roundup

6:30—WJR, Voice of Agricit
CKLW, Nunn, David
WJBK, News, Tom George
WPON Early Bird Spts.

7:00—WJR, Dan Kirby
WWJ, News, Roberts
WXYZ, News, Wolf
CKLW News, Toby David
WJBK, News, Tom George
WCAR, News
WPON, Early Bird Club

7:30—WJR, Music Hall
WXYZ, News, Wolf
CKLW, Sports, David
WJBK, News, Tom George
WCAR, News, Sheridan

8:00—WJR, Jim Vindll
WWJ, News, Roberts
WXYZ, News, Wolf
CKLW, News, Toby David
WJBK, News, Tom George
WPON, News, MacKinnon

8:30—WJR, Music Hall
CKLW News, David
WJBK, News, Tom George
WCAR, Sports, Sheridan

9:00—WJR, William Sheehan
WWJ, News, F. Elizabeth
WXYZ, Breakfast Club
CKLW, News, Toby David
WJBK, News, Tom George
WPON, News, Lewis
WCAR, News, Martyn

9:30—WJR, Jack Harris
CKLW, News, David

10:00—WJR, Arthur Godfrey
WWJ, News, True Story
WXYZ, Herb Anderson
CKLW News Homechats
WJBK, News, Clark Reid
WCAR, News
WPON America to Knees

10:30—WWJ, Bandstand
CKLW, News, Morgan
WPON, Chuck Lewis

11:00—WWJ, News, J. Wood
WXYZ, Curtain Calls
CKLW, News, Davies
WJBK, News, Clark Reid
WPON, Don McKinnon

11:30—WJR, Time For Music
CKLW, News, Davies

MONDAY AFTERNOON

12:00—WJR, News, Wells
WWJ, News, Maxwell
CKLW, Grant, Livestock
WJBK, News, C. Reid
WCAR, News, Thomas
WPON, News, McKinnon

12:30—WJR, Time for Music
CKLW, News, Davies
WXYZ, News, Winter

1:00—WJR, Peter Lind Hayes
WWJ, News, Maxwell
WXYZ, Jim Reeves
CKLW News, O'Connor
WJBK, News, Reid
WPON, Chuck Lewis

1:30—WJR, Dr. Malone
CKLW, News, Davies
WJBK, News, George

2:00—WJR, Wendy Warren
WWJ, News, Confessions
WXYZ, Jim Backus
CKLW, Austin Grant, Davie
WJBK, News, Reid

2:30—WJR, Couple Next Door
WWJ, One Man's Family
CKLW News, Shift Break
WPON, Don Zee

3:00—WJR, Helen Trent.
WWJ, 5 Star Matinee
WXYZ, McKenzie
CKLW, Shift Break, Davies
WJBK, News, McLeod
WCAR, News, Page

3:30—WJR, House Party.
WWJ, Woman in House
WXYZ, News, McKenzie
CKLW News, E. Chase

4:00—WJR, Parade of Bands
WWJ, News, Deland
WXYZ, Wattrick, McKenzie
CKLW, News, Godfrey
WCAR, News, Page
WJBK, News, McLeod

4:30—WJR, Music Hall
WWJ, Jim Deland
WXYZ, News, McKenzie
CKLW, News, Chase

5:00—WJR, Phil Lenhart
WWJ, News, Deland
WXYZ, Wattrick, McKenzie
CKLW Sports, Chase
WCAR, Arthur Godfrey
WJBK, News, McLeod
WPON, Music With Mason

5:30—CKLW, News, E. Chase
WXYZ, News, McKenzie
WPON, Sports Slants

(4) Wisdom Series.
(7) Boat Hill: "Bandit Queen."

3:00 (2) Camera Three.
(4) Youth Wants to Know.

3:30 (2) The Last Word.
(4) Looke Here. Ogden Nash, guest.
(9) Movie: "A Date With Judy."

4:00 (2) Face the Nation.
(4) Wide Wide World. "Missile Men," men behind guided missile program.
(7) Bowling Stars.

4:30 (2) Detroit Speaks.
(7) Paul Winchell.

5:00 (2) Conquest. Report on Sun, planets, and man-made satellites.
(7) Texas Rangers.

5:30 (4) Saber of London.
(7) Lone Ranger.
(9) Telescope.

SUNDAY NIGHT HIGHLIGHTS

6:00 (2) Kingdom of the Sea. "Survival at Sea."
(4) Movie. "Her Husband's Affairs." Lucille Ball, Franchot Tone.
(7) Frontier Doctor.
(9) Popeye.

6:30 (2) Twentieth Century. "War in Spain." Covers the period from July, 1936 to August, 1939.
(7) Twenty-Six Men.
(9) Movie. "Julia Misbehaves." Greer Garson, Walter Pidgeon.

7:00 (2) Lassie.
(7) You Asked For It.

7:30 (2) Bachelor Father.
(4) Sally.
(7) Maverick.

8:00 (2) Ed Sullivan. Guests are Mario Lanza, Julie Wilson, Valerie Carr.
(4) Steve Allen. Show comes from Cuba. Guests include, Mamie Van Doren, Charlie McCarthy, Steve Lawrence.

8:30 (7) Scott Island. "Return to Trouble."
(9) O. Henry Playhouse. "Vanity and Some Sables."

9:00 (2) G.E. Theater. "Time to Go Now."
(4) (color) Dinah Shore. Guests include Ethel Merman, Cyril Ritchard, Andy Griffith, The McGuire Sisters.
(7) All Star Bowling—Finals.
(9) Movie: "The Stranger." Edward G. Robinson, Loretta Young.

9:30 (2) Alfred Hichcock. Ann Todd in "Sylvia."

10:00 (2) $64,000 Challenge.
(4) Loretta Young. "The Hidden One." Starring Dewey Martin and Julia Martin.
(7) Ice Hockey. Red Wings vs. Rangers.

10:30 (2) What's My Line?
(4) Meet The Press.

10:45 (7) Sports.

11:00 (2) (4) (9) News, Weather.
(7) Movie. "Hired Wife." Rosalind Russell.

11:15 (4) Mr. and Mrs. North.
(9) Movie. "The Lucky Stiff."

11:20 (2) Sports.

11:25 (2) Movie. "Their Big Moment."

MONDAY MORNING

6:50 (2) Meditations.

6:55 (2) On The Farm Front.

7:00 (2) TV College.
(4) Today.

7:30 (2) Cartoon Frolic.

8:00 (2) Captain Kangaroo.
(7) Cartoon Carnival.

8:30 (7) Big Show.

8:45 (2) Cartoon Classroom.

9:00 (4) Romper Room.

9:25 (2) News.

9:30 (2) Ladies Day.
(4) Amos 'n' Andy.
(7) Our Friend Harry.

9:55 (9) Billboard.

10:00 (2) Garry Moore.
(4) Arlene Francis.
(9) Movie.

10:30 (2) Arthur Godfrey.
(4) Treasure Hunt.

11:00 (4) Price Is Right.

11:25 (7) News.

11:30 (2) Dotto. Quiz.
(4) Truth or Consequences.
(7) Robin and Ricky.
(9) Howdy Doody.

11:45 (7) Noontime Comics.

MONDAY AFTERNOON

12:00 (2) Hotel Cosmopolitan.
(4) Tic Tac Dough.
(9) Golden Age Players.

12:15 (2) Love of Life.

12:30 (2) Search for Tomorrow.
(4) It Could Be You.
(7) The Erwins.
(9) Mary Morgan.

12:45 (2) Guiding Light.

1:00 (2) Douglas Fairbanks.
(4) Movie.
(7) My Little Margie.
(9) Movie.

1:30 (2) As The World Turns.
(7) Topper.

2:00 (2) Our Miss Brooks.
(7) Movie.

2:15 (4) Hot Seat, News.

2:25 (4) Faye Elizabeth.

2:30 (2) House Party.
(4) Kitty Foyle.

2:50 (9) News.

3:00 (2) Big Payoff.
(4) (color) Matinee Theater.
(7) American Bandstand.
(9) Favorite Story.

3:30 (2) Verdict Is Yours.
(7) Do You Trust Your Wife?
(9) Movie.

4:00 (2) Brighter Day.
(4) Queen for a Day.
(7) American Bandstand.

4:15 (2) Secret Storm.

4:30 (2) Edge of Night.

4:45 (4) Modern Romances.

5:00 (2) Susie.
(4) Dear Phoebe.
(7) Superman.
(9) Loney Tunes.

5:30 (2) Beat the Clock.
(4) Mr. and Mrs. North.
(7) Mickey Mouse Club.
(9) Serial Theater.

--Today's Television Programs--

Programs furnished by stations listed in this column are subject to change without notice

Channel 2—WJBK-TV Channel 4—WWJ-TV Channel 7—WXYZ-TV Channel 9—CKLW-TV

TONIGHT'S TV HIGHLIGHTS

6:00 (7) Bowling.
(9) Popeye.

6:15 (2) News.

6:30 (9) Hopalong Cassidy.
(4) Friend Flicka.
(2) Racket Squad.

7:00 (7) Explorers. Travel: Maoris of New Zealand.
(9) Waterfront.
(4) Soldiers of Fort. Adventure: Killer whale leaves path.
(2) Sea Hunt. Adventure: Lloyd Bridges.

7:30 (7) Studio C. Drama: Joan Fontaine, "Your Other Love."
(9) Holiday Ranch.
(4) People Are Funny.
(2) Perry Mason. Adventure: Mason is blocked by blackmail, murder trying to gain financial settlement.

8:00 (7) Country Music.
(9) Nation's Business.
(4) (color) Perry Como. Variety: Ginger Rogers, Buddy Hackett, Tony Bennett, Johnny Verdi.

8:15 (9) Theater 15.

8:30 (9) Temple Baptist.
(2) Dick, Duchess. Comedy-Adventure: Dick goes on shopping spree.

9:00 (7) Lawrence Welk.
(9) Hockey. Detroit at Toronto.
(4) Club Variety. Musical: Frank Sinatra and guest, comedian Stan Freberg.
(2) Gale Storm. Comedy: Susanna plays fortune teller to save romance for singer Russell Arms.

9:30 (4) Giselle MacKenzie. Johnny Mercer, Stubby Kaye.
(2) Have Gun, Travel. Western: Paladin sets out to trap crooked gold mine foreman.

10:00 (7) Mike Wallace. Daily Worker editor and Communist John Gates who announced he's quitting party.
(4) End of Rainbow. Audience-participation show.
(2) Gunsmoke. Western. Robbers seize saloon hostess for hostage.

10:15 (9) King Whyte.

10:30 (7) Tracer.
(9) Canada Hit Parade.
(4) (color) Hit Parade.
(2) Honeymooners.

11:00 (7) Lou Gordon. Airlines safety inspector, how safe is air travel?
(9) National News.
(4) News.
(2) News.

11:10 (9) Weather.

11:15 (9) Starlight Theater. Paul Kelly, "Mystery Ship." ('41).
(4) Weather.
(2) Miss Weather.

11:20 (4) Filmland's Finest. George Raft, "I'll Get You." ('53).

11:30 (7) Hollywood Screen. Gary Cooper, "Blazing Arrows." ('22).

SUNDAY MORNING

7:55 (2) Meditations.

8:00 (2) Mass for Shut-Ins.

8:30 (2) Chrisophers.
(7) Understanding Our World

8:55 (4) (color). News.
(9) Billboard.

9:00 (2) Detroit Pulpit.
(4) Church at the Crossroads.
(7) John Hopkins.
(9) Oral Roberts.

9:30 (2) Court of Health.
(4) Big Picture.
(7) Christian Science.
(9) Global Frontiers.

9:45 (7) Accent.

10:00 (2) This Is the Life.
(4) U. of M. Hour.
(7) Faith for Today.
(9) Sacred Heart.

10:15 (9) Film.

10:30 (2) Cartoon Party.
(7) New Horizons.
(9) Christophers.

10:45 (2) Sausage Sinema.

11:00 (2) Sagebrush Shorty.
(4) (color) George Pierrot.
(7) Dean Pike.
(9) Six Gun Judge.

11:30 (4) Kit Carson.
(7) Wrestling.
(9) Adventure Holiday.

SUNDAY AFTERNOON

12:00 (2) Let's Take a Trip.
(4) Industry on Parade.
(7) Bowling.

12:15 (4) (color) Colorland.

12:25 (4) Sen. Potter Reports.

12:30 (2) Wild Bill Hickok.
(4) News.
(9) Science Fiction Theater.

1:00 (2) Hollywood Showcase.
(4) Mr. Wizard.
(7) World Adventure Series. "Sicily Island of the Sun."
(9) "We've Never Been Licked."

1:30 (4) Catholic Hour.
(7) Jungle Jim.

2:00 (4) Detroit, Today and Tomorrow.
(7) My Little Margie.

2:15 (2) "Something Called Epilepsy."

2:30 (2) Six-teens.

Shriner Should Qualify as King of Gadget Men

By EARL WILSON

NEW YORK—Two tremendous trucks pulled up at Herb Shriner's rambling Larchmont home recently. A cop dropped around and said, "Are you moving away, Herb?"

"Moving away?" repeated Herb.

★ ★ ★

"I saw the trucks and figured you were moving away," the cop said. "I wanted to say goodby."

"I'm installing a pipe organ," chuckled Herb.

"Oh!" The cop gave Herb a strange look and rushed away. He's never been back.


WILSON

Herb had to build two new rooms to house the hundreds of horns, drums and pipes which are the unseen part of the organ. Herb's probably the world's greatest gadgeteer and hobbyist, and now that he's spent many thousands on this organ, once used at the old Chicago Arena, he'd like to own another—which would probably make him the only man alive with two pipe organs in his house.

While off TV, Herb's found time to install stereophonic hi-fi with 24 speakers.

He led us through his home-movie room — across from his darkroom and not far from his skin-diving equipment and underwater cameras.

★ ★ ★

Upstairs Herb switched on some lights and we saw his boat dock, boathouse and flagpole on Long Island Sound. In a nautical mood, he piloted us to his Buried Treasure Dept.—a desk full of maps indicating shipwrecked gold which awaits Herb the skin diver.

Herb, an automobile addict who has five or six cars, including a land cruiser that's been parked for several years in Los Angeles, now is taking flying lessons in a seaplane in which he has half interest.

"Why a seaplane?" I asked the landlubber from Indiana.

"Because I can follow the Hudson River into town and be there in five minutes. Besides, I've spent so much time on boats I feel more at home on the water.

★ ★ ★


HERB

Some day, I suspect, Herb'll be doing a TV show right from this house. He has a potential studio. I find I've overlooked his "Hoosier Corner," full of Indiana momentos, his oil investments, his humor collection, his tape recordings of Will Rogers speeches—and the dining room table loaded with switches for Herb to operate the hi-fi at dinner.

WISH I'D SAID THAT: Youth must be served . . . and cleaned up after, too.—Henry Chapman, Quote . . . **That's earl, brother.**

(Copyright 1958)

Television's Card Trick Eliminates Elaborate Sets

By ERSKINE JOHNSON

HOLLYWOOD (NEA) — Behind the screen: Maybe you shouldn't be disillusioned by being told about elctronic tricks on your home screens, but TV's special effects men are becoming the master magicians of Hollywood and I no longer can ignore them.

Some of the things they are doing are downright fantastic even for Hollywood, land of entertainment magic.

Today I'll like to tip you off about a king-size (post) card trick.

It's a gadget for NBC-TV color shows called "Chroma Key," and it's a good thing a certain movie agent didn't dream up the name because he would have pinned it on a starlet.

Recently on George Gobel's show, Jack Kirkwood was shown standing on the beach at Waikiki and also submerged beneath the sea wearing a diving helmet. How was it done? Easy — one of those "look, Ma, no sets" things.

For both scenes Kirkwood just stood in front of a plain blue backdrop and was "mixed" into Waikiki and the sea by two TV cameras and the Chroma Key gadget.

★ ★ ★

One camera shot Kirkwood and the other shot the backgrounds. Big, life-size sets? No, siree. Waikiki Beach was just a king-size postcard thumbtacked to a wall.

The "sea" was a 10-quart fishing bowl, with greenery and guppies! But on home screens the beach came out natural size and the guppies looked like undersea monsters.

★ ★ ★

For some electronic reason, though, the Chroma Key process can't yet be used for black and white TV.

City Dog-Owners Must Get Licenses

There are several thousand Pontiac dog owners who have to renew their pets' dog licenses again this year.

The license charge from now until May 15 is $2, City Clerk Ada R. Evans said. After May 15, it is $3.

About 2,800 residents took out dog licenses last year, although the number of dogs in Pontiac is believed to be considerably higher. So far this year, Mrs. Evans said, only about 100 persons have renewed their licenses.

Dog licenses in Pontiac expire every Dec. 31.

Building Bulldozed by Utah's Governor

SALT LAKE CITY (AP) — Gov. George D. Clyde manned the bulldozer instead of the usual shovel at ground-breaking ceremonies that launched preliminary work on a freeway system here.

★ ★ ★

Clyde, who took some advance lessons in bulldozer operation just to be on the safe side, was asked to knock down the wall of a building—being torn down to make way for the freeway.

★ ★ ★

On his first try, he barely missed a parked car. But after the car was quickly moved, he performed his job with dispatch then carefully climbed down as onlookers applauded.

San Marino, the tiny republic within the borders of Italy, has a bust of Abraham Lincoln in its Government Palace.

(Advertisement)

GOOD LOOKING!



GOOD HEARING!

Others have tried — now Sonotone has hidden its latest transistor hearing aid in light, graceful eyeglasses. Worn as one unit — nothing else to wear. Choice of smart styles for both men and women. *Look your best while hearing your best.*

COME IN, PHONE OR WRITE FREE DEMONSTRATION

SONOTONE
of PONTIAC
Phone FEdgral 2-1225
511 Pontiac State Bank Bldg.

T-V SERVICE
Member of Electronics Assn.
FE 4-1515
C & V ELECTRO MART
138 Oakland
Open Mon., Thurs., Fri. & Sat. 'til 9:00

RCA VICTOR COLOR TV
Free Home Trial
$399.95 and a Trade-In
HAMPTON ELECTRIC
OPEN 'TIL 9:00
825 W. HURON
FE 4-2525

RCA COLOR TV
Sales and Service
SWEET'S RADIO-TV
Open Mon. & Fri. Night
422 W. Huron FE 4-1133

Oakland County Electronics Association

ECONOMY and TV SERVICE

Economical TV Service does not mean getting the "cheapest" repair job from a friend who "tinkers" or a neighbor who would like to learn at your expense on your receiver.

True economy is getting the most service for your money. Oakland County Electronic Association members have the best equipment and training and the "know how" gained from years of experience to do a professional job on your TV and other electronic equipment. Don't settle for less. Call an O. C. E. A. member for quick, efficient service.

PONTIAC
C & V SALES & SERVICE.....158 Oakland, FE 4-1515
CONDON'S RADIO & TV SHOP.....127 S. Parke, FE 4-9736
AUBURN RADIO & TV.....39 Auburn, FE 4-1655
HAMPTON ELECTRIC CO.....825 W. Huron, FE 5-2525
HOD'S RADIO & TV.....770 Orchard Lake Ave., FE 4-5841
JOHNSON'S RADIO & TV.....45 E. Walton, FE 4-7601
OBEL RADIO & TV.....3930 Elizabeth Lk. Rd., FE 4-4945
RICH TV.....1959 Opdyke, FE 4-0221
STEFANSKI RADIO & TV.....1157 W. Huron, FE 2-6967
WKC, INC., SERVICE DEPT.....45 N. Perry, FE 2-0711
SWEET'S RADIO APPLIANCE.....442 W. Huron FE 4-1133
WALTON RADIO & TV.....1430 Joslyn, FE 2-2257
CLARKSTON
LAATSCH'S TV SERVICE.....6734 Dixie, MA 5-5311
DRAYTON PLAINS
PHELPS ELECTRIC.....4348 Dixie Hwy. OR 3-1217
LATIMER'S RADIO & TV.....3530 Sashabaw Rd., OR 3-2653
KEEGO HARBOR
JONES RADIO & TV.....3111 Orchard Lake Rd., FE 4-5862
OXFORD
OXFORD RADIO & TV SHOP. 23 S. Washington, OA 3-2032
ROCHESTER
DOBAT TV & RADIO SERVICE....104 W. 5th St. OL 2-4722
WATERFORD
GORDON'S MOBILE TV.....4846 Fenmore, FE 2-0439
BIRMINGHAM
LAKE TV.....31160 Orchard Lake Rd., MA 6-6266
WASHINGTON, MICH.
NORTON TV.....62025 VanDyke, PLateau 2-3106

Clearance
FLOOR MODELS
General Electric 12 Ft. Refrigerator, left hand hinge, double door
Gibson 10 Cu. Ft. Refrigerator
Gibson 13 Cu. Ft. Refrigerator with freezer near the bottom
Easy Wringer Washer
Sylvania 21" Table TV
Gibson 30" Electric Range
Whirlpool Electric Range
GE Disposal
GE Dishwasher (Mobilemaid)
Bendix Combination Washer Dryer
HAMPTON ELECTRIC
Just East of Tel-Huron Shopping Center
825 W. Huron St. Open 'til 9 Every Night. FE 4-2526

YWCA Classes
for Men and Women
Day and Evening
Beginning Week of Jan. 20
Classes Includes Flower Making by Cleo of
Cleo's Handcraft Shop
Call FE 4-3375

WANTED!
ANY TYPE of WORK
Come In & See Our New Displays
NATIONALLY ADVERTISED
Winter Prices Now in Effect!
FREE ESTIMATES NO MONEY DOWN! UP TO 7 YRS. TO PAY!
HOUSE RAISING FOUNDATIONS
• KITCHENS • ATTICS • RECREATION ROOMS • BATHROOMS
PLUMBING — HEATING — SHEET METAL WORK



D & M Building Service
Call in Person or Phone
FE 2-7004
2255 E. Walton Blvd. Corner Opdyke
Open Every Night 'til 9 P.M. Sunday 12 - 4 P.M.
Eves. and Sun. OR 3-2276