The Weather
U. S. Weather Bureau Forecast
Continued cold
(Details on Page 2)

THE PONTIAC PRESS

MAKE OVER PAG

116th YEAR ★★★★★ PONTIAC, MICHIGAN, SATURDAY, DECEMBER 20, 1958—28 PAGES ASSOCIATED PRESS UNITED PRESS INTERNATIONAL 7c

Flint Judge Studies Kierdorf-Thompson Link

Hears His High-Flying Voice



AP Wirephoto

LISTENS TO SATELLITE MESSAGE — President Eisenhower listens intently to a recording of his own voice as broadcast from America's new 4½ ton satellite orbiting in outer space. Associate Press Secretary Anne Wheaton stands behind Ike.

Strike Grounds Planes

Pilots Walk Out at American as Rush Begins

Coast-to-Coast Tieup Leaves Only 2 Airlines Flying During Holiday

CHICAGO (AP)—A strike by some 1,500 pilots today shut down American Airlines, grounding the second of the nation's major air carriers on the eve of the holiday travel rush.

The Air Line Pilots Assn. struck last midnight.

Negotiations here broke down with an ALPA spokesman's statement that "It looks like a long, hard strike."

Stemming from a 18-month dispute, the strike posed a handicap for Christmas travelers.

★ ★ ★

Eastern Airlines flight engineers and machinists walked out over wage demands Nov. 24 and that line has been tied up 26 days.

An American Airlines spokesman said that as much as one-third of the nation's daily air travel was affected by the walkouts at AA and EAL. American has a daily passenger load of 24,000 and claims to be the biggest carrier.

A pilots union official said in Chicago that "The strike could go on for as long as six months." He accused American of "extreme stubborness," but an American spokesman termed the AA offer "the best in the industry."

Leverett Edwards, chief mediator and chairman of the National Mediation Board, said:

★ ★ ★

"I thought we had enough on the table to reach an agreement, but an impasse has been reached on working conditions. It does not look like a quick settlement will be effected."

In the EAL strike, the machinists have submitted a settlement to membership vote but the dispute between Eastern and engineers still is in mediation.

It was estimated that more than 24,000 passengers had been knocked out of their Christmas travel reservations. About 5,000 of them had bookings on flights from New York area airports.

★ ★ ★

The airline announced that all flights were cancelled through next Friday. A complete embargo was placed on all air freight and air express until further notice.

The company said it would keep open ticket and reservations offices to help passengers secure alternate travel arrangements.

Forecast Chilling Already

Weatherman Talks in Terms of Zero

Zero tonight was the chilling forecast from the Weather Bureau today for the Pontiac area.

★ ★ ★

The mercury tonight is expected to hover between zero and eight above, with a high Sunday of from 12 to 18 degrees.

Scattered snow flurries are expected today, with northerly winds of 8 to 15 m.p.h. becoming light and variable tonight.

The outlook for Monday is for more snow flurries with slightly higher temperatures.

DRIVING NORMAL

Normal driving conditions were reported throughout most of the state today by the State Highway Department.

Houghton County, where heavy snow caused drifting and poor visibility, was the only area singled out for caution.

The siege of cold weather extended from coast to coast this morning, causing numerous snow flurries and sharp drops in temperature.

★ ★ ★

Cold air poured down from Canada into the "nation's icebox" at International Falls, Minn., pushing the mercury down to 20 below at midnight Friday.

At Pellston, a 25 below reading marked a 52 degree drop in one day's time.

Chrysler Plant Running Today

Dodge Strike Settled, Assembly Lines Start Moving Monday

DETROIT (AP)—Chrysler Corp., its crippling Dodge Main plant strike settled, scheduled operations today at the key Conant stamping plant there in an effort to get back quickly into the Big Three auto race.

★ ★ ★

Auto assembly lines are scheduled to start moving again Monday. The Conant plant makes stampings for all Chrysler divisions.

United Auto Worker union and and company negotiators announced settlement of the 18-day strike at Dodge Main yesterday following an around-the-clock bargaining session.

The strike at the key Chrysler parts and assembly plant idled 44,000 workers in company plants across the country.

Dodge Main workers were called back following settlement of the strike and were to work overtime today. Chrysler said its assembly operations would resume normal schedules Monday.

Of the 44,000 idled only 7,100 actually were on strike. They walked out Dec. 2 at Dodge Main. Dodge Main is a key supplier for all Chrysler divisions. A resultant parts shortage idled some 30,000 other workers.

★ ★ ★

The Dodge main strike erupted from a dispute over production rates and standards. UAW Local 3 accused the company of a speedup. Th company denied it, saying it was seeking only to establish rates prevailing in competitor plants.

The principal issues involved in the strike revolved around relief time for 400 employes in the Dodge Main metal shop.

MSUO Offers Grad Courses in Engineering

Engineers from Oakland and Macomb counties will be able to start work toward advanced degrees at Michigan State University Oakland commencing in January.

Dr. Lowell Eklund, director of the new university, announced today that in response to the great demand for engineering education —particularly at the graduate level —three mathmatics courses will be offered at the Center at Butler and Adams roads, Avon Township, starting Jan. 12.

"Inasmuch as all engineering disciplines demand a thorough foundation in mathematics," stated Dr. Eklund, "the first courses will be in that area.

"We shall offer mathematics courses in series over the next several terms, and we expect to add engineering technical content courses in the spring or fall term, 1959."

All courses will run for 11 weeks, meeting one night a week from 7 to 10 p.m. The faculty for these courses has been slected from industrial organizations within the Oakland and Macomb area.

"They come well grounded academically and by experience in the needs of engineers in th field of mathematics," said Dr. Eklund.

The credit courses to be offered during the winter quarter are advanced mathematics for engineers (first of a three term series), differential equations and a math refresher course.

"The refresher course is for those who wish to brush up on the high school and early college mathematics," Dr. Eklund said, "but requires a reasonable grounding in high school level math."

College freshman and sophomore level math will be the principal concern for this course.

All courses will be limited to an attendance of 25 persons. Therefore, those who are interested are requested to register in advance at the Center. Office hours there are from 8 a.m. to p.m. Monday through Friday.

Caretaker Dies in Orion Blaze

Believe He Fell Asleep While Smoking in Room on Township Farm

A caretaker on an Orion Township farm was burned to death last night in his living quarters.

Oakland County sheriff's deputies and Orion Township firemen believe he fell asleep whil smoking.

The victim was Thomas Williams 71, a resident caretaker in charge of horses at the H. P. Holmes Farm, 2515 S. Lapeer Rd.

Williams was identified by his son E. L. Williams, of Detroit, at Pontiac General Hospital early this morning. He was carried from his quarters, attached to a stable and barn, by firemen.

They said they were not able to reach him at first because of thick smoke.

★ ★ ★

The fire was confined mainly to his small 10 by 15-foot living quarters. Firemen and deputies said the blaze started either at a bed or couch.

The fire was first discovered by Mr. and Mrs. Henry Fosome of Almont, while they were driving along M24 at about 11:30 p.m.

They reported it to Mrs. Thomas Wilson, whose husband is head caretaker of the farm. The Wilsons live in a house several hundred feet from the stable.

Weather Bureau Office Troubled With Smog

EAST LANSING (UPI) — Localized smog was reported in the offices of the East Lansing Weather Bureau yesterday when burning peat moss in a lobby planter filled the office with smoke.

"Visibility was poor," said weatherman Fred Julien after firemen brought things under control.

Will Determine If Teamster Is to Stand Trial

Cites 'Particular and Unusual Significance' in Arson Case

By GEORGE T. TRUMBULL JR.

FLINT—Municipal Judge Donald R. Freeman will study two days of testimony and decide by Jan. 13 whether the prosecution has produced enough evidence to link Flint Teamster agent Jack D. Thompson with the arson fire which police say cost Frank Kierdorf his life.

Judge Freeman late Friday decided to postpone his decision on whether Thompson should be tried on an arson charge, saying the case had some "particular and unusual significance."

Genesee County Prosecutor Jerome F. O'Rourke called 32 witnesses to testify during the two-day preliminary examination in an effort to pin down the 41-year-old Thompson as Kierdorf's accomplice in the bungled arson of Latreille Dry Cleaners Aug. 3.

★ ★ ★

O'Rourke moved that Thompson be bound over to Genesee Circuit Court at the close of Friday's testimony.

James E. Haggerty, Thompson's attorney, asked the judge to dismiss the charge against Thompson, a fellow business agent of Kierdorf's.

"There are loopholes in the prosecution's chain of circumstances large enough to drive a truck through," Haggerty told the judge.

LINKS IN CASE

Here is what O'Rourke had to link Thompson with Kierdorf as he closed his case:

1. Three fingerprints of Thompson's found on Kierdorf's station wagon, placed there within hours of the fire, according to a fingerprint expert.

2. Testimony from a witness who said she saw Thompson outside his mother's apartment in Flint with another bespectacled man within an hour after the fire. Kierdorf wore glasses.

3. Several witnesses' sotries that a second man, about Thompson's build, was seen after the fire broke out.

4. An "inconsistency" in Thompson's statement, taken four days after the fire, about the last time he had seen Herbert L. Harrison, owner of a competing dry cleaning outlet directly across from the Latreille shop.

5. Presence of a black Cadillac — Thompson drives one belonging to Flint Local 332 — at the Kierdorf home after the fire.

In his closing statement, Haggerty referred to O'Rourke's evidence of "not having a scintilla of proof" that Thompson was involved in the arson. "Mr. O'Rourke has only relied upon inference built upon inference," he said.

★ ★ ★

Yesterday afternoon O'Rourke called a Mrs. Dorothy Wallace,

(Continued on Page 2, Col. 2)

Dems Honor Party Workers at Yule Dinner

The Oakland County Democratic Committee will hold a Christmas dinner at 6 p.m. Sunday at the Roosevelt Hotel ballroom, hnoring Democratic party workers.

★ ★ ★

The program will include the awarding of certificates of merit and trophies to precinct workers for their efforts during the past election campaign.

Guest speaker will be State Supreme Court Justice Thomas Kavanagh.

President Will Talk Back to Atlas for the New Year

FROM OUR NEWS WIRES

WASHINGTON — Space scientists will attempt today to establish two-way communications with the giant new Atlas satellite spinning around the earth.

If all goes well, they plan to send the shiny American moon a New Year's message from President Eisenhower for rebroadcast to the world.

This second phase of the pioneering project promised to point the way to a revolution in communications — mass transmissions of sound and pictures to anywhere on earth through a satellite network.

And in the hours following Atlas' mighty blastoff from its Cape Canaveral, Fla., launching site Thursday night, statesmen assessed its boost to U.S. strength in the great East-West struggle.

Atls struck another propaganda blow for this country at 3:15 p.m. Friday when, zipping at 17,000 m.p.h. over Cape Canaveral, it rebroadcast as scheduled a short Eisenhower message recorded Tuesday and carried aloft in the nose cone.

DRAMATIC DEMONSTRATION

The President's Christmas message was recorded and placed aboard the satellite — an atlas intercontinental ballistic missile— before it was blasted off by the air force from Cape Canaveral, Fla., Thursday.

The 8,500-8,700-pound satellite was circling the earth every 100 minutes in another dramatic demonstration of America's ability to regain the space lead from Russia.

The successful launching also gave the United States four satellites flashing through space compared to the lone Soviet missile still in orbit. Two other Russian and one American satellite already have burned up.

Aside from the great weight, the 85-foot long Atlas represented an even bigger U.S. stride in the communications field and the problem of putting man into space.

Its ability to receive and transmit messages had wide military significance. The Signal Corps at Fort Monmouth, N.J., said it is the forerunner of a "courier" satellite that could deliver orders quickly to military commanders at various points on the earth.

★ ★ ★

In addition, the Pentagon said, "Communications with manned space vehicles of the future are assured by the success already achieved in this experiment."

Future satellites, the statement said, can "provide many circuits for telegraph and tele-

(Continued on Page 2, Col. 4)

Text of Ike's Message

WASHINGTON (UPI) — Here is the text of President Eisenhower's Christmas message to the world broadcast from the Atlas satellite yesterday:

"This is the President of the United States speaking. Through the marvels of scientific advance, my voice is coming to you from a satellite circling in outer space.

"My message is a simple one. Through this unique means I convey to you and to all mankind America's wish for peace on earth and good will toward men everywhere."

The President's Christmas message which is broadcast on these frequencies, will be repeated today and tomorrow, the White House said.

The satellite beams its messages to the five U.S. stations equipped to receive them. It broadcasts only on a radio signal from the stations in California, Arizona, Texas, Georgia and Florida.

CONSTANT STREAM

Other miniature transmitters in the satellite send a constant stream of signals on 107.97 and 107.94 magacycles. These signals, heard around the world, are for tracking purposes.

As of latest word, the eastbound Atlas was rounding the globe every 101 minutes, 14.4 times a day, at heights from 114 to 928 miles.

Communications experts saw in Atlas a pioneering stride toward systems carrying large amounts of information to any point on earth.

The present radio wavelengths are already overcrowded. Land wires and oceanic cables are busy and expensive.

Our Talkative New Moon Prefers Southland, You All

FROM OUR NEWS WIRES

WASHINGTON—As the new satellite today began the second of its expected 20 days in orbit, the Pentagon said the missile should be visible to the naked eye in many Southern areas.

The Defense Department said the new artificial moon will pass today over or near Miami, Savannah, Atlanta, Tucson, Ft. Worth, and New Orleans.

Meanwhile, the department said some ham radio operators would be able to pick up messages broadcast from the satellite by tuning in to 132.435 and 132.905 megacycles.

★ ★ ★

But it noted the ham operators would have to use "sophisticated" equipment and know the precise times the broadcasts were being made.

The President's Christmas message which is broadcast on these frequencies, will be repeated today and tomorrow, the White House said.

The satellite beams its messages to the five U.S. stations equipped to receive them. It broadcasts only on a radio signal from the stations in California, Arizona, Texas, Georgia and Florida.

CONSTANT STREAM

Other miniature transmitters in the satellite send a constant stream of signals on 107.97 and 107.94 magacycles. These signals, heard around the world, are for tracking purposes.

As of latest word, the eastbound Atlas was rounding the globe every 101 minutes, 14.4 times a day, at heights from 114 to 928 miles.

Communications experts saw in Atlas a pioneering stride toward systems carrying large amounts of information to any point on earth.

The present radio wavelengths are already overcrowded. Land wires and oceanic cables are busy and expensive.

Jap Prince to Be Wed in Spring

TOKYO (UPI) — The imperial household has announcer that Crown Prince Akihito's marriage to Michiko Shoda, the pretty, 24-year-old daughter of a flour-mill executive, will take place in the spring.

Nobuyoshi Uryu, deputy chief of the imperial household agency, told a "senate" committee yesterday that plans are taking shape for a spring weeding. He did not indicate the exact date of the ceremony.

Uryu said very effort is being made to keep the wedding simple. The finance ministry has approved an appropriation amounting to $55,560 for the ceremony.

Akihito's engagement to Miss Shoda, solemnized, Nov. 27, climaxed a romance that began on a tennis court in the fashionable summer resort of Karuizawa, 150 miles from Tokyo.



Open Evening & Sunday 'til Christmas, Newman,s Variety, 145 Orchard Lake.

They Are Summoned by Herod

Magi's Arrival Stirs Jerusalem;

(The arrival of the Magi of Persia in tense, troubled Jerusalem set off a wave of uneasy hope among the populace and anger in the palace. Here's a reconstruction of events leading to the Wise Men's interview with Herod, third in five stories on their Journey to Jesus.)

By GEORGE CORNELL
AP Religion Writer

The question raced through the city. It swept along the shops of the marketplace. It filtered into the crowded quarter of the poor, the Acra, and whirled through the Temple courts. The question jarred Jerusalem:

"Where is he that is born King of the Jews?"

Old men frowned and young men wagged their heads. Clothmongers paused in their prattle and women clapped hands to their mouths. Some men scoffed; some snarled; some dreamed. Some chewed their lips, wondering.

In the middle hour of the morning, the three strangers, potentates from a distant land, had ridden into the city and halted at the "broad place" just inside the Fountain gate, asking their disturbing question:

"Where is he that is born King . . .? For we have seen his star in the east, and are come to worship him."

To the three windburned travelers, the learned Magi of Persia, it must have been keenly dispiriting to find that here in the Holy City, the very cradle of redemptive prophecy, none knew of its culmination.

JERUSALEM ASTIR

They proceeded on up the narrow streets, their footmen bearing the gift cases. A growing throng of onlookers trailed behind them and on either side. Lictors, with bronze-tipped staves, cleared the way.

The venerable, old Melchior swayed tiredly in the saddle, and voices babbled around them.

(Continued on Page 2, Col. 1)



Courtesy of The Metropolitan Museum of Art

CALLED TO HEROD — This woodcut of the appearance before Herod is taken from a story on the life of Jesus published in 1478 at Ulm, Germany. Note how the anonymous medieval artist, unfamiliar with the East, clothed the figures in the court dress of Europe.

In Today's Press

Church News	10-12
Comics	21
Editorials	6
Green Empress	3
Home Section	15-17
Obituaries	22
Sports	18-19
Theaters	20
TV & Radio Programs	27
Wilson, Earl	20
Women's Pages	3-9

Magi's Arrival Brings Summons From Herod

(Continued From Page One)

"What manner of excellencies are these?. . .They speak boldly of a new king. . .Will not Herod seize them?. . .Are they mad?. . . Surely they are Asian princes. . . They wear the emblems of wizards of the Far East. . ."

All Jerusalem was troubled, Matthew's gospel reports, for the question revived an age-old cry echoing out of the mists of the past in this enchanted city.

★ ★ ★

On the evening before, the impressive visitors had pitched camp in the Kidron Valley outside the walls. Their dark tents with fringed awnings drew swarms of beggars and waifs, whom the Magians ordered fed and given coins.

Now, after a restive night, they had entered the city, convinced they had reached the end of their long pilgrimage—the birthplace of the God-King. For this was the capital of the people predestined to be his lineage.

Yet the only response had been guarded looks, surprise and perplexity. Roman sergeants appeared brusquely to ask the delegation its purpose, and other functionaries scrutinized them.

Beside a pool, Melchior raised his hand and the party halted. An attendant hurried up and the old High Magus eased himself to the ground, road sore and stiff. Balthasar and young Gaspar also dismounted.

APPROACH TEMPLE

The three left their camels with servants and trudged silently up the paved ramp toward the Temple. It dominated the city, high on the eastern hill, its marble walls and towers gleaming in the sun.

★ ★ ★

Melchior squinted, his face drawn and dark. His own ancient religion, with its one great God of goodness, reared no earthly temples. Yet the bygone pontiff Persian kings had proclaimed Israel's God the same.

He plodded along slowly, blinking at the shimmering stones ahead.

Long ago, the powerful Darius had decreed that the "God of Daniel" is the "living God," synonymous with Ahura-Mazda. And Cyrus the Great said likewise, even providing means to restore the Jewish Temple in all its grandeur.

Why, then, was the Devine Epiphany unknown here? Melchoir ran a wrinkled hand over his face. Had he misread the accumulated perception of the age? Had he mistranslated a star?

★ ★ ★

All the world of that day had felt vague presentiments of a coming matchless leader, a champion of a golden age. Even in idol-filled Rome, the historians, Tacitus and Suetonius, and the Poet Virgil spoke of it.

★ ★ ★

It had pulsed immemorially in the blood of Israel, and did so even now beneath the boot of the Roman pawn, Herod. Yet there was no inkling of its fulfillment. A wave of depression ran over Melchior.

Surely it was here, as revealed in the sacred tomes, in the musty, inspired wisdom that surpasses wisdom, that the Anointed would rise. All Melchior's days,



he had absorbed these tortuous secrets, both of Jew and Aryan like himself, harnessing his mind and spirit to receive it.

How painstakingly his royal priestly academy had pored over obscure formulas, examined the elements and analyzed the time intervals given by Daniel to comprehend the supernal moment.

And then the planetary heralds had come, followed by the mystic flame—the "star of Jacob" as foreseen in a trance by the gentile diviner, Balaam. Yet, here where it had beckoned, its meaning remained unrealized.

SEARCH IN VAIN?

Had the search been in vain, a puerile illusion? Practical-minded men had called it so. Could they be right? Was the search for a Savior sheer folly?

★ ★ ★

Melchior sighed and suddenly he was deeply weary, drained of all energy. He hesitated unsteadily there on the sloping pavement, and again pressed a hand to his eyes. Balthasar gripped his shoulder. "Art thou faint, Rab-Magus?"

Melchior set his jaw, waved Balthasar away and pushed on up the hill.

He would not lose heart! Failure was impossible. In reality. God did not change. His covenant remained undiminished. Only man's understanding of it veered and wavered, for he judged truth in a moment's narrow scope, not the sweep of the eternity.

They could not be wrong. The steady beat of the centuries could not be wrong, nor the great, long tide of vision, nor the holy books.

Daniel could not be wrong, not he whose genius defied logic, whose endowments excelled the earthly manifestations of fire and beast, who read the inscrutable on the walls of the courts of Belshazzar. Not all the prophets could be wrong. Nor humanity's highest hope. Nor the star!

UNDERSTANDING COMES

All at once, Melchior knew. In the infinite symmetries of God, while it was to Israel that the King was born, it was left to voyagers from afar to seek Him out, in token of the range of His call, the universal extent of His kingship.

★ ★ ★

On a portico outside the Temple wall, the Magi approached a rabbi who sat awaiting his students, and explained briefly the causes and object of their search.

A light, an old hunger, darted in the Jewish teacher's eyes, and then he frowned, glancing about uneasily.

"Thou dost stir up the wells of hope," he said in a low voice. "Withal, be heedful lest the Herodians take thy words amiss. The king is a jealous king."

Melchior smilled wanly, and his hand traced a circle, sign of blessing. The search went on. They inquired of chief priests, in the shops, among the lowly and high.

★ ★ ★

Soon, to their tents, came a bowing courtier, garbed in ornamented robes and pendants, who addressed them unctuously: "Honored sirs, I bring thee greetings from his majesty, Herod the King, who requests audience with thee that he may attend thee in thy desires."

Melchior nodded thoughtfully.

A squad of Roman troops led them across the city to the west wall. As the gates swung open to the lavish castle, with its sweeping esplanade, fountains and arbors, trumpet blasts sounded from a tower.

★ ★ ★

Compared to the troubled buzzing of the city without, a troubled quiet descended within the palace grounds.

TOMORROW: The interview.



Pontiac Press Photo

APPEARS HERE TO STAY — Most snowmen have a rather temporary existence, but this huge gent should be around for quite some time, with the cold weather we've been having. Trimming him up for the holiday are Kris (left) and Lisa Knudsen. He stands firmly in the yard of their home, 31500 Bingham Rd., Bloomfield Township. They are the daughters of Mr. and Mrs. S. E. Knudsen. Knudsen is general manager of Pontiac Motor Division.

Shift Approved on Natural Gas

FPC Tells Panhandle It Can Halt Sales to Michigan Consolidated

WASHINGTON (AP)—The Federal Power Commission has authorized Panhandle Eastern Pipe Line Co. to halt sales of natural gas to Michigan Consolidated Gas Co. of Detroit.

★ ★ ★

The Commission yesterday directed American Louisiana Pipe Line Co. to deliver gas to Michigan Consolidated when the latter abandones the service March 15.

However, in Detroit, Michigan Consolidated said it would appeal the Commission ruling which it said would cost its customers at least five million dollars a year.

Michigan Consolidated said Panhandle delivers 127 million cubic feet of gas daily to its facilities.

★ ★ ★

In handing down its ruling, the FPC agreed that Panhandle's customers elsewhere have "compelling need" for fuel and the Detroit firm would be able to buy gas from American Louisiana, its affiliate.

Michigan Consolidate currently uses the gas involved to service the Detroit and Ann Arbor areas.

The Commission last Oct. 10 authorized American Louisiana to increase the capacity of its system. It ruled yesterday that American Louisiana is in a position to provide gas required for the Detroit and Ann Arbor areas.

The Commission said the change should not result in a substantial rate increase.

Michigan Consolidated said American Louisiana gas would cost its consumers more because the supplier was built during a time of high construction costs.

★ ★ ★

It said American Louisiana sells its gas at a price about 10 cents a thousand cubic feet higher than that of Panhandle.

Dan E. Karn, president of Consumers Power Co. in Jackson, Mich., said the decision offered his firm the prospect of obtaining additonal gas "that we urgently need."

JACKSON (UPI) — The president of Consumers Power Co. says a ruling by the Federal Power Commission will allow the company to obtain additional gas supplies.

The commission yesterday authorized Panhandle Eastern Pipe Line Co. to stop selling natural gas to Michigan Consolidated Gas Co., as of next March 15.

★ ★ ★

Dan Karn, president of Consumers, said the company has a waiting list of 125,000 applicants for gas heating service in the suburban Detroit area, in Pontiac, Flint, Lansing, Saginaw, Bay City, Kalamazoo and elsewhere.

Karn said the extra gas will allow the company to take care of some of the applicants.

The Day in Birmingham

Again 'Prosperous Village' Springs Up Within City

BIRMINGHAM — About this time of year a "prosperous village" which attracts thousands of visitors springs up within the city of Birmingham.

★ ★ ★

It is the Farmers' Christmas Village which Mr. and Mrs. Earl Farmer, 1376 Bennaville St., create on their front porch.

The village began 22 years ago when the Farmers arranged Christmas decorations for their dining room.

Friends seeing the village invited others in and the village was on its way. Today the population is over 300, with over 1,000 pieces in the entire display.

★ ★ ★

It currently takes nearly two weeks to set it up.

Farms are around the village which stands beside a busy railroad. There are schools, stores, churches, a post office and fire station.

The residents, all appropriately dressed, although none are larger than a man's thumb, work and play as in any small community.

★ ★ ★

Tiny babies in warm woolens are wheeled in carriages not as big as walnuts.

New buildings and families keep visitors coming back year after year.

★ ★ ★

This season the Farmers will hold open house Jan. 2 through Feb. 28. Mrs. Farmer requests that groups write to her to make appointments for their visits.

Special Christmas services in several Birmingham churches will include midnight masses for all Catholic parishes and regular Sunday schedules for Christmas day.

★ ★ ★

Christ Church Cranbrook will have its annual festival of gifts at 9:30 and 11:15 a.m. tomorrow.

Christmas Eve services will begin at 4 p.m., with an open house continuing through to an 11:30 p.m. communion service.

At the Congregational Church of Birmingham, Christmas Eve will be celebrated with a 9 p.m. candlelight service.

★ ★ ★

Tomorrow open house will begin at 4:30 p.m. in the church's school room. A family worship service will be held at 5:15 p.m.

A carol service will be held at 7 p.m. Christmas Eve at Embury Methodist Church.

First Baptist Church will observe Christmas at its 9:30 and 11 a.m. services tomorrow. Dr. Richard Cummings, director of the Detroit Baptist Assn., will speak.

★ ★ ★

To stop, or not to stop.

That is the question facing a rather bewildered Davisburg motorist who got caught in the middle of a new state law—or more specifically — between two school buses yesterday.

★ ★ ★

Waterford Township Police related the following tale of a motorist whose eagerness to obey the law got him in this "jam."

An empty school bus was going west on Walton boulevard. It was driven by Nelson C. Wiley, 61, of 1028 LaSalle St., Waterford Township. Wiley slowed down to make a stop at Silver Hill street, where he was to pick up his first group of children.

Lewis C. Benfield Jr., 29, of 3435 Tindall Rd., was traveling east in his sport car and seeing the approaching bus coming to a halt, he too stopped—on his side of the road.

A second school bus, carrying an estimated 20 students, and driven by Willard Ridley, 31, of 3150 Frembes St., Drayton Plains, was following close behind Benfield.

The bus smashed into the sport car from behind, knocking it headlong into the other bus.

No one was injured, police said. Ridley told officers that since the empty bus had not yet come to a full stop, he didn't expect Benfield to stop.

He applied his brakes, but skidded on wet pavement, police said.

★ ★ ★

First Presbyterian Church will hold its annual Youth Candlelight Communion at 5 p.m. tomorrow, with all college students invited to participate.

The first formal services of the Church of Jesus Christ of Latter Day Saints will be held in the new church at Woodward avenue and Chesterfield road at 10:30 a.m. and 6:30 p.m. tomorrow.

Mrs. Edgar C. McBride

Service for Mrs. Edgar C. (Mollie) McBride, 78, of 3480 Middlebelt Rd., Pine Lake, will be held at 1 p.m. Tuesday at the Bell Chapel of the William R. Hamilton Co., Birmingham. Burial will be in Franklin Cemetery, Franklin.

Mrs. McBride died Thursday at St. Petersburg, Fla., following a long illness.

She was the daughter of the Daniel Bassett's, a pioneer family in the Birmingham area.

Mrs. McBride was a member of Kirk in the Hills Presbyterian Church, Bloomfield Hills.

Surviving is her husband, Edgar C.

The body will be at the funeral home after 1 p.m. Monday.

17 Pontiac Teens Graduate From Baby Sitting Course

At least 17 Pontiac teenagers are trained baby sitters and each has a diploma to prove it.

★ ★ ★

The girls, who were enrolled in Pontiac's first baby sitting course, received their diplomas Thursday after completing five lessons and passing a written examination.

The course, conducted at Madison Junior High School, was sponsored by the Traffic and Safety Committee of the Pontiac Area Chamber of Commerce and the Oakland County Home Extension Service.

★ ★ ★

More than 300 girls originally registered for the classes this fall although only one was conducted, according to Mrs. Lynn Martin, health and safety chairman of the County Home Demonstration Council and director of the program.

More classes will be scheduled soon, she added.

★ ★ ★

The subjects covered and the instructors of the course were: Mrs. Colleen Murphy, city pubic health nurse, child care; Kenneth Goodell and James White, GMC Truck and Coach Division, fire protection, safety.

★ ★ ★

Others were: Ralph S. Forman, American Red Cross, first aid; Mrs. Mary Hardy, county extension agent, ethics of baby sitting and employer's obligations to the sitter; and Janet Hyde, Madison Junior High School home economics teacher, summary and examination.

1 Youth Cleared of Morals Accusation

Investigation has revealed that one of the three teen-age survivors in an auto accident Dec. 13 night did not participate in any acts of indecency with a Waterford Township teacher as was earlier stated.

★ ★ ★

There is no evidence connecting a 17-year-old youth from the Union Lake area with such acts, Oakland County Prosecutor Frederick C. Ziem said today.

★ ★ ★

The teacher, Arthur Mooney, 50, of Commerce Township, is accused of gross indecency and furhishing beer to minors. He is free on bond pnding examination and trial.

Toastmasters Club Holds Tenth Dinner

The Pontiac Toastmasters Club has announced it will hold its 10th anniversary dinner Jan. 20 at the YMCA.

All past toastmasters and their guests have been invited. The club hopes to have an attendance of about 200 persons, according to Don Frayer.

Reservations may be made by contacting any toastmaster.

The club also is awaiting acceptance by the Toastmasters International of its new constitutionand bylaws drawn up at special meeting this week, Frayer said.

Kierdorf-Thompson Link Studied by Flint Judge

(Continued From Page One)

27, who is caretaker for an apartment house in which Thompson's mother resides.

The divorcee was on the stand for more than 1½ hours as Haggerty tried to punch holes in her creditability as a witness. She became so ruffled by Haggerty's questions that she often couldn't remember her own name.

★ ★ ★

Her employer and owner of the apartment house, Roscoe W. Clark, 52, was ushered from the courtroom by the court officer when the judge spotted him making gestures in Haggerty's direction.

TESTIMONY SIMILAR

But later O'Rourke asked permission to have him readmitted in order to place him on the stand.

His testimony pretty much collaborated what Mrs. Wallace had said about seeing a black Cadillac with two men in it drive in and out of the apartment house driveway several times the night of the fire.

★ ★ ★

Both said they smelled a very nauseating odor, like human flesh burning, coming from the vicinity of Mrs. Thompson's apartment, and that after the car pulled in the driveway they heard a woman's footsteps running to a car parked in front of the apartment building.

★ ★ ★

Mrs. Thompson, the last witness, said the only unusual smell she noted Aug. 3 "was the people downstairs cooking cabbage."

The first major discrepancy in what Thompson had told investigators came Friday morning during the questioning of Harrison.

During the reading of Thompson's long statement taken Dec. 7 by a court reporter, it was shown that Thompson had failed to mention all the visitors he had at his summer cottage near Grayling the day before the fire.

HARRISON NOT MENTIONED

He had not mentioned Harrison, who testified that he and his wife had spent five hours with the Thompsons and friends at the Thompson cottage that night.

Asked later why he hadn't mentioned Harrison, Thompson said he "didn't think it was important to drag him into the case."

Harrison's testimony disclosed how he had fought off organizing his 50 employes with the CIO union.

He said he had been told by Raymond Marin, an official of a Detroit Amalgamated Clothing Workers Union, that "some people in Detroit would be happy if you were out of business."

★ ★ ★

Harrisoy said he refused to organize his workers with Marin's union, and that he also turned down a similar attempt from the Teamsters four years ago when Kierdorf visited his plant.

The heavy-set, mustached Harrison said he had never paid Kierdorf or anyone else money to burn down his cut-rate competitor across the street, Laterille Cleaners.

Find Avon Housewife Dead in Her Garage

was found dead in the garage of her home at 1156 Portsmouth Rd. Friday afternoon.

Mrs. Sarah R. Killinger, 57, was found slumped in the front seat of the family auto shortly before 3 p.m. by her husband John, according to Oakland County sheriff's deputies.

An autopsy performed this morning at Pontiac General Hospital indicated the cause of death was carbon monoxide poisoning. Sheriff's detectives said the woman took her life.

Ike Will Talk Back to Atlas for New Year

(Continued From Page One)

phone communications and even television signals so that intercontinental services can be greatly expanded."

President Eisenhower took note of the television possibilities. After hearing his voice broadcast from outer space, the President said: "That's one of the astounding things again in this age of invention. Maybe the next thing they'll do is televise pictures."

MORE

'VERY DEFINITE STEP'

While scientists cautioned that putting a man into space is still several years away, Maj. Gen. Bernard A. Schriever hailed the new accomplishment as "a very definite step" in that direction.

Schriever, head of the Air Force Ballistic Missile Division at Inglewood, Calif., said the guidance necessary to put the Atlas into its precise orbit was of the type required to send a man up in a satellite and bring him back to earth.

Convair Astronautics Division of General Dynamics Corp., which built the huge missile, said the Atlas could rocket a space station carrying four men into orbit 400 miles above the earth within five years.

★ ★ ★

new conquest of space was ap-

Within that period, it said, the ability to re-enter the earth's atmosphere will have been acquired and crews will be able to travel to and from the space station by means of a "passenger ferry vehicle."

The psychological impact of the new conquest of space was apparent immediately.

European newspapers hailed the giant satellite as a symbol of Western military strength and the U.S. Information Agency broadcast the President's message around the world every hour on the hour.

Congress created the Department of Foreign Affairs July 27, 1789, but changed the name to Department of State Sept. 15 of same year.

Rubber Check Makes Nice Christmas Gift

ALEXANDRIA, La. (UPI) — Chief Deputy Sheriff Ray Stuart received a check for $10 yesterady but he doesn't plan to cash it.

The check was signed by Otis "Christmas present for the Chief."

Smith is serving time in the Smith and carried the inscription Louisiana State Prison for passing bad checks.

Combined Fun, Utility Good in Child's Gifts

By JANET ODELL

With America's newest satellite circling the earth, this might be the time to buy your child a globe for Christmas. They come in various sizes and prices, including one tiny one that doubles as a pencil sharpener.

If your young one has graduated to the stage where he carries a key, you might get him a name key chain. It will make him feel important.

Little girls love to receive clothing, whatever their age. A velvet ribbon head clip will keep her stray locks in place. Older girls will like a sari type blouse in bright colors.

Instead of the usual birthstone ring, a birthstone pendant necklace will appeal to feminine vanity. Teenagers who wear blouses with cuff links will like a pair made from balsam wood.

A play switchboard that actually talks back could be lots of fun to a child. Consider it for a sick child especially. Very young children can spend hours taking apart a plastic tea pot, then putting it back together.

You might get your young man to wear a tie if he got one as a gift in a box with a ball point pen as well. We know he'd love a tiny cap pistol about three inches long, complete with holster.

There's a whole world of books to give children. You can appeal to their individual interests with such books as "The World of Science," a Golden Book; the "Boys Life Treasury"; or some of the fascinating new craft books.

You might remember to buy an extra toy to give to some child who will not have a Christmas unless the rest of us do something about it.



Pontiac Press Photo

SPREADING YULETIDE GLORY — More than 1,000 lights decorate the 30-foot spruce tree in the yard of Mr. and Mrs. Joe Haas at 201 Grant St., Holly. The illumination, visible throughout the village, will continue from 5 to 11 each evening until after Jan. 1.

2 British Airmen Killed by Mine on Cyprus

NICOSIA, Cyprus (AP) — Two British airmen were killed and a third wounded today by a mine which blew up their Royal Air Force water truck in eastern Cyprus.

It was the first serious incident in the island since a ceasefire was proclaimed Nov. 22 by EOKA, the Greek Cypriot terrorist movement fighting British forces in demands for union with Greece.

The truck was blown up on a little used road. Security headquarters declined to say whether the mine was newly planted or was left over from before the ceasefire.

5 Die in Blast at Mexico Cafe

21 Injured, American Woman One of Victims in Gas Explosion

MEXICO CITY (UPI) — A gas explosion ripped through Mexico City's swank La Ronda restaurant last night, killing five persons and injuring 21, four critically.

Red Cross officials said one of the victims was an American woman who has not yet been identified. The other dead were Mexicans, including two members of the La Ronda band.

The explosion, apparently caused by a blocked gas pipe in the kitchen, blew a gaping hole in the floor and knocked out a section of the front wall of the building.

Two cars parked in front of the restaurant were damaged, a perfume shop next door was devastated and the windows of four shops across the street wre shattered.

Javier Barros Sierra, Mexican communications minister, was in the restaurant celebrating his appointment to the cabinet when the explosion occurred, but neither he nor any member of his party was injured.

3 Niles Men Killed

SOUTH BEND, Ind. (UPI) — Three Niles, Mich., men were killed today when their car collided with a semi-truck east of here, Indiana State Police reported. The victims were identified as Robert L. Boosler, 30; Wilbur W. Krueger, 47, and Stanley A. Lundberg.

The United States is the only country in the world with an annual consumption of shoes in excess of three pairs per capita.

The Weather

Full U. S. Weather Bureau Report

PONTIAC AND VICINITY — Mostly cloudy and colder with scattered snow flurries today, high near 16. Partly cloudy tonight and tomorrow, low tonight near 7. High tomorrow near 18. Northerly winds 8-15 miles, becoming light and variable tonight and tomorrow.

Today in Pontiac

Lowest temperature preceding 8 a.m. 6. At 8 a.m.: Wind velocity 0-3 m.p.h. Direction: Southwest.
Sun sets Saturday at 5:02 p.m.
Sun rises Sunday at 7:57 a.m.
Moon rises Saturday at 1:46 p.m.
Moon sets Sunday at 3:33 a.m.

Downtown Temperatures

6 a.m.	6	11 a.m.	12
7 a.m.	6	12 m.	13
8 a.m.	6	1 p.m.	15
9 a.m.	6		
10 a.m.	8		

Friday in Pontiac (as recorded downtown)

Highest temperature	38
Lowest temperature	9
Mean temperature	23.5

Weather—Snow flurries

One Year Ago in Pontiac

Highest temperature	58
Lowest temperatures	44
Mean temperature	51

Weather—Cloudy

Highest and Lowest Temperatures This Date in 86 Years

58 in 1895 — 0 in 1942

Friday's Temperature Chart

Alpena	28	-5	Marquette	24	5
Baltimore	52	37	Memphis	66	40
Bismark	6	7	Milwaukee	29	10
Brownsville	78	64	Minneapolis	34	6
Buffalo	38	7	New Orleans	70	56
Charleston	59	47	New York	45	34
Chicago	41	14	Omaha	44	7
Cincinnati	51	22	Pellston	27	-31
Cleveland	41	15	Phoenix	70	44
Denver	53	23	Pittsburgh	42	12
Detroit	39	10	St. Louis	51	25
Duluth	18	-12	S. Francisco	59	49
Fort Worth	69	43	S. S. Marie	19	-11
G. Rapids	40	-2	Traverse C.	33	4
Houston	74	50	Washington	50	41
Kansas City	43	20	Seattle	47	43
Los Angeles	65	50	Tampa	66	38

MAKE OVER PAGE

Newly opened University Bridge, Cairo, Egypt, is the longest and widest bridge in Egypt. It is 541 yards long, 34 yards wide, designed to permit free navigation of the Nile throughout the year without being opened. It cost 2,257,000 Egyptian pounds.

CLEARANCE OF ALL TOYS
DISCOUNTS to 60%!
Imported French Glass
LAMPS $15.00 Values $3.88





DELUXE UPRIGHT ELECTRIC PINBALL GAME
Upright on Stand $17.50
Reg. $25

NATIONALLY ADVERTISED B.V.I. ELECTRIC CAN OPENER 14.88
Regular $29.95

SUPER BARGAIN CENTER
178 NORTH SAGINAW at OAKLAND
OPEN DAILY 'TIL 10 P. M.
SUNDAYS 10 to 6

NEW MODEL COAL



Bigger Better

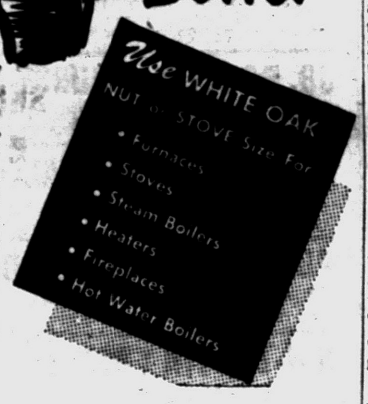

See the bigger, better new model WHITE OAK coal. It's larger to give you even better heating satisfaction.
You'll like the larger, longer-lasting KING SIZES of WHITE OAK—especially the NUT and STOVE sizes. You'll like their better performance—their better economy.
Order your KING SIZE White Oak TODAY!

Oakland Fuel & Paint
436 Orchard Lake Ave. FE 5-6150
PARK FREE REAR OF STORE

Publisher in Arkansas Says, 'I Abhor Politics'

LITTLE ROCK, Ark. (AP)—"I abhor politics," says John F. Wells, an Arkansas politician.

Wells, publisher of a Little Rock weekly newspaper, was thrust onto the national political stage when he contested the election of Dr. Dale Alford in Arkansas' 5th Congressional District.

As a result of Wells' investigation and testimony, a House committee recommended 3-2 that Alford be denied a seat in the House pending an investigation.

★ ★ ★

Alford, a staunch segregationist, conducted a last - minute, whirlwind campaign as a write-in candidate to unseat veteran Rep. Brooks Hays (D-Ark), a moderate on the racial issue. On the basis of original returns, Alford won by about 1,200 votes.

Wells charged that the Alford campaign and election was fraught with irregularities, fraud and conspiracy. He singled out Arkansas Gov. Orval E. Faubus as an alleged conspirator to turn out Hays, the Democratic nominee. Faubus has denied the accusation.

★ ★ ★

Informing the public has been Wells' goal most of his 56 years.

He began his career as $7.50-a-week newspaper reporter in Little Rock, his home town. He won honorable mention on the Pulitzer Prize list in 1932 for a series of articles exposing graft in public office.

When he quit the daily field in 1936, the staff of Little Rock's Arkansas Gazette wrote of their departing city editor: He was bitten by a small but vicious insect known as the Bogus Politicus.

★ ★ ★

Wells served in the administration of the late Carl E. Bailey, who was Arkansas' governor from 1937 to 1941.

He was left to his own devices after Bailey was defeated in a third term bid.

Still a newspaperman at heart, he scraped together enough money to buy a used newspaper press and went into the printing business.

He launched his weekly Arkansas Recorder a few years later.

Some called the Recorder a political newspaper. Wells said it was a "government news digest."

★ ★ ★

"A lot of people think I like politics," he said. "I abhor politics. I definitely believe that government is the big challenge.

"I think politics is a necessary evil."

The Recorder's purpose, he continued, was to report state government news in depth — something he felt the dailies failed to do. By policy the Recorder avoids interviews with political officeholders. Its stories, instead, rely on public records.

★ ★ ★

The paper—with a paid circulation of approximately 4,000—also is a sounding board for Wells.

His pointed editorials have lashed friend and foe alike and generally take the stand of the Southern conservative.

In recent years his main target for criticism has been Gov. Faubus.

Wells has denounced the U. S. decision, while decrying Faubus' handling of the Little Rock school integration.

★ ★ ★

A friend who felt the sting of Wells' editorial vite was Hays himself.

Despite their close relationship, Wells' recorder pointed an accusing finger at the congressman for his racial moderation.

But Wells doesn't feel he is fighting Hays' battle, or against Alford.

"It should be Wells vs. Faubus" he said.

Foods May Be Cancer Fighters

Test Navy Beans, Corn for Tumor - Inhibiting Qualities at U. of M.

ANN ARBOR (AP) — Corn, navy beans and blackeyed peas someday may be main dishes in the fight against cancer.

Researchers at the University of Michigan Medical Center are testing these foods to learn if they can become medicine. Early findings are encouraging but not conclusive.

★ ★ ★

The doctors are checking beans, peas and corn extracts for their effects on cancer tumors.

Headed by Dr. Walter J. Nungester, chairman of the University Medical School's bacteriology department, the doctors have found their work successful in test tube-grown cancers.

Their preliminary findings showed the extracts — or at least an unidentified portion of them — inhibit the growth of certain cancer cells.

★ ★ ★

Nungester said, however, the extract tests have failed to stop established cancers in living mice.

The researchers believe, Nungester said, that bean extracts somehow fasten tumor cells together. He explained that this seems to slow down the rapid cell-growth typical of cancer.

But the doctors also have detected several undesirable side effects from use of bean extracts, called lectins in the laboratory. Nungester said lectins have a particularly bad effect on the blood in experiments so far.

★ ★ ★

He said the normal body defenses also tend to neutralize the action of lectins. Thus, he said, they are stopped from reaching living tumors in sufficient strength to be effective.

Injured as Church Roof Rafters Fall

Lake Richardson, 30, of Warren, was injured seriously Friday when a set of rafters he and two other men were putting up for a new Troy church gave way in a gust of wind, tumbling all three to the ground 25 feet below.

Don Marsee, also of Warren, and James Lane of Hazel Park, escaped with minor injuries, according to Troy Fire Chief Lauen Ford.

The men were donating their labor in the construction of the Free Will Baptist Church at John R. road and Brinston street.

Richardson was taken to the Van Dyke Memorial Hospital in Warren with internal injuries.

she couldn't wish for a more magnificent gift!
... Diamond Watches



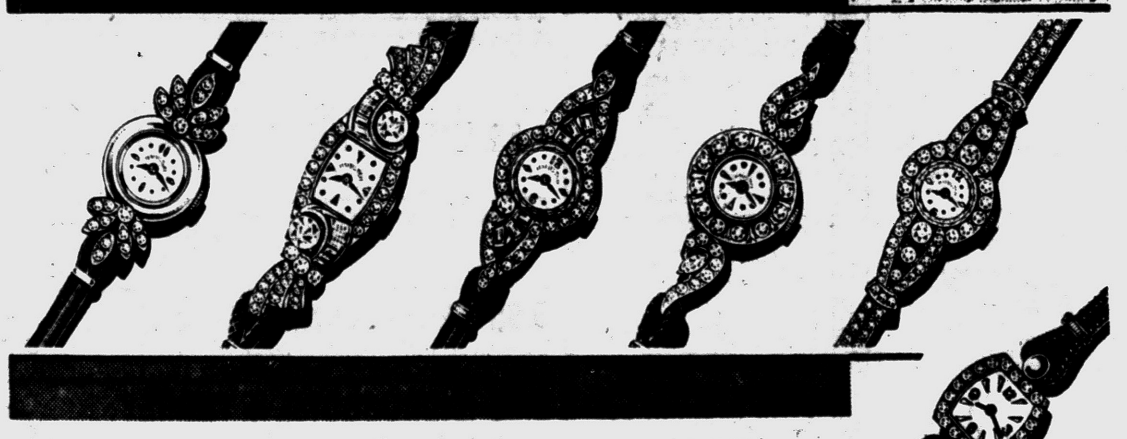

TREASURED GIFT for HER CHRISTMAS

Sparkling diamond watches that will draw admiring glances for years to come. Dainty shapes to beautify her wrists . . . Dependable famous names that will assure it as a gift to be treasured for years.

Connolly's JEWELERS
16 W. Huron FE 2-0292

The GOOD HOUSEKEEPING SHOP

We're Open 'til 9
Come In And Make a Selection . . . We Guarantee To Deliver For Christmas

OLYMPIC
Dual Channel—Living Sound
STEREOPHONIC
8 Tube FM-AM Radio — 4 speed deluxe automatic record changer, 4 speaker high fidelity stereophonic sound system. Reproduce sound with direction and dimension and almost unbelievable realism.
$248.00



Super Deluxe Model With 12 Tube Radio and 6 Speaker Sound System
$298.00

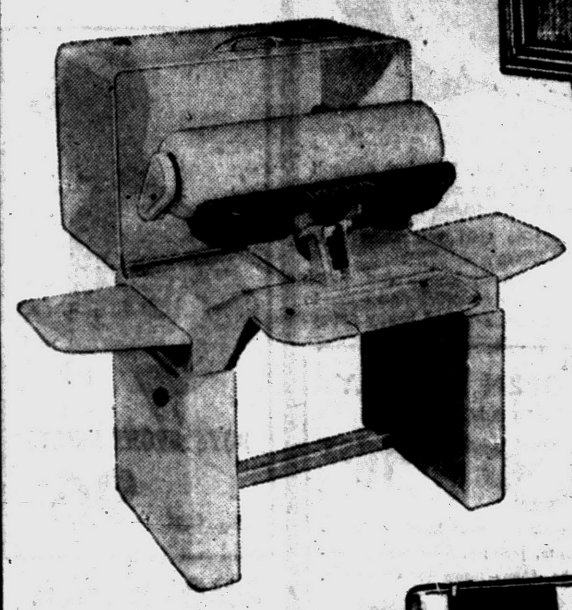

IRONRITE AUTOMATIC IRONER
$239.95
Irons anything you can wash. Reg. $319.95. Final offer at only



G.E. TABLE RADIO
Your choice of 12 different models, makes and colors.
$19.95

Last Call on HAMILTON Automatic Dryer
For Christmas
Electric MODEL $148.00
Gas MODEL $168.00
Delivered—Installed—Serviced

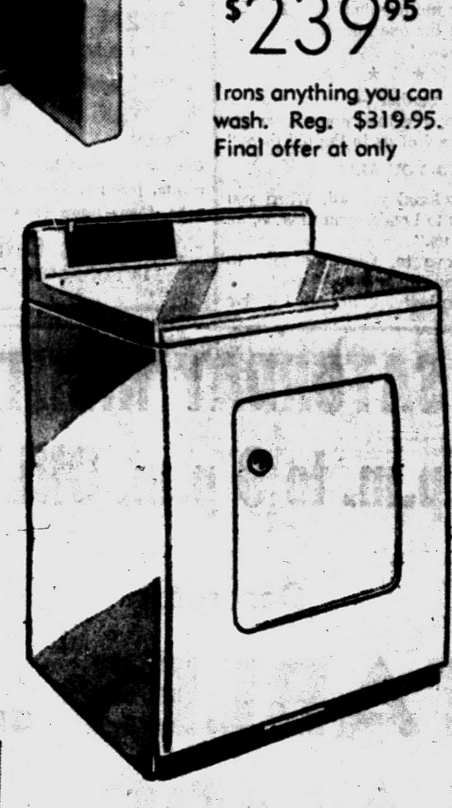

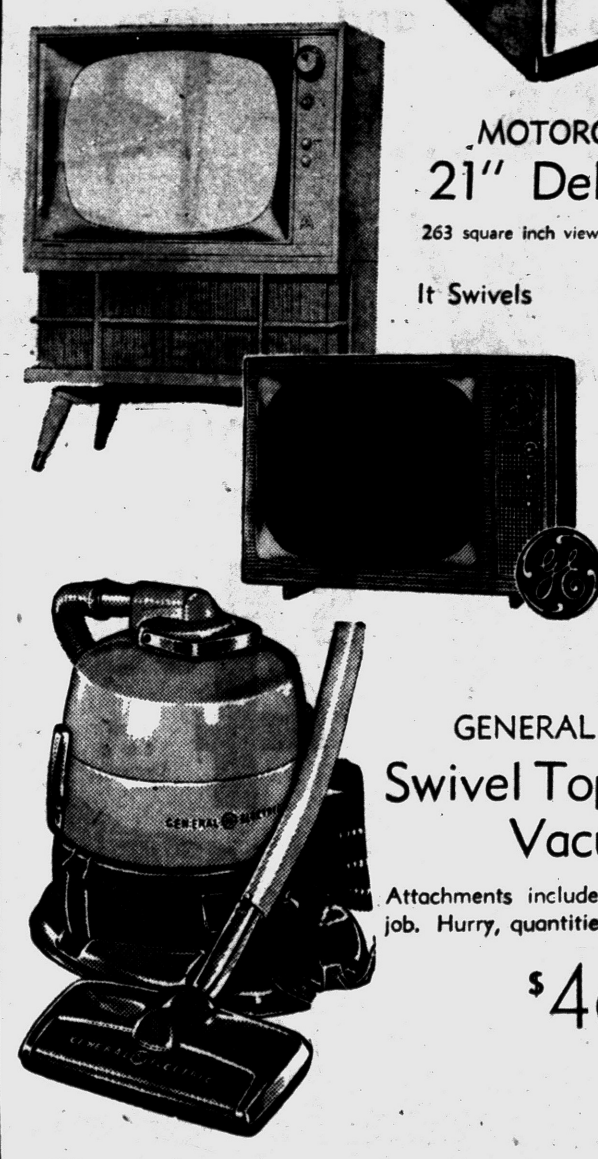

MOTOROLA 1959
21" Deluxe TV
263 square inch viewable area—3 speakers.
It Swivels $239.95



G.E. AUTO. PERC
9-cup size. Regular $19.95.
$14.95



MOTOROLA RADIO
3-way portable radio.
$29.95

G.E. Portable 17" TV
155 square inch viewable area. Many models and colors.
From $154.00



G.E. STEAM or DRY IRON
Regular $17.95
$12.95

GENERAL ELECTRIC
Swivel Top Low Boy Vacuum
Attachments included for every cleaning job. Hurry, quantities limited.
$46.88 $1.00 DOWN

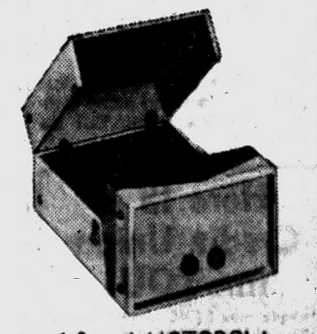

4-Speed MOTOROLA RECORD PLAYER
Automatic. Includes 45 RPM Spindle
$59.95

The GOOD HOUSEKEEPING Shop of PONTIAC
51 West Huron St. OPEN EVERY NIGHT UNTIL CHRISTMAS FE 4-1555

MAKE OVER PAGES



Assistant coaches Breezy Reed, Nick Skorich and Jack Morton quit the Green Bay Packers yesterday.

★ ★ ★

The lead changed hands 10 times and the score was deadlocked on the same number of occasions in the hard-played Clarkston-Northville contest last night. Trailing by four early in the last quarter, the Wolves put together a string of nine straight points to go ahead to stay.

★ ★ ★

Iowa quarterback Randy Duncan was named the most valuable player in the Big Ten yesterday. Mike Rabold of Indiana was 2nd in the voting while Ron Burton of Northwestern and Ohio State end Jim Houston tied for 3rd. Michigan's Bob Ptacek and Sam Williams of MSU were among the 11 nominated.

Can Giants Beat Browns Third Time?

★ ★ ★ ★ ★ ★ ★ ★ ★ ★

Kentucky, Northwestern and Auburn Favored

Holiday Hoop Finals Tonight

United Press International

Kentucky, Northwestern, and Auburn, three flashy teams with long winning streaks, were favored to pluck the first plums from college basketball's Christmas "pie" tonight.

★ ★ ★

Kentucky, last year's N.C.A.A. champion and now winner of 12 straight games, ruled a solid choice over West Virginia, last year's regular season national champ, in the final round of Kentucky's own invitational tournament at Lexington, Ky.

Northwestern with a more modest six-game winning skein, was a slight choice to beat North Carolina in the windup of the Blue Grass Invitational tournament in Louisville, Ky.

And Auburn, which won its last 11 games last year and first four this season for a total string of 15 that is the longest now "alive" in the nation, was favored in a revenge meeting with Alabama in the finals of the Birmingham, Ala., Classic tournament.

★ ★ ★

Kentucky stormed into the finals of its own holiday tourney by crushing Ohio State last night, 95-76. The Wildcats were missing two regular starters, who also will miss tonight's finale, but rolled to a 19-point halftime lead and coasted home as Johnny Cox and Bobby Slusher hit 23 points each. Kentucky's streak includes five games from last season — ever since a loss to Auburn.

West Virginia, which upset Kentucky, 77-76, in last year's Lexington final round, qualified for another clash with the Wildcats by trouncing Oklahoma State, 67-49, as Bob Smith led the way with 16 points.

Northwestern gained its fourth win of this season, 73-68, last night over host Louisville in the Blue Grass carnival as big Joe Ruklick of the Wildcats tallied 25 points and dominated the rebounding.

North Carolina, after trailing by 11 points at one time during the first half, gained the Blue Grass final by rallying to beat Notre Dame, 81-77. The outside shooting of Lee Shaffer, who had 24 points, and soph York Larese, who had 16, enabled the Tar Heels to riddle the Irish zone defense and overcome a brilliant 29 point performance by Notre Dame's Tom Hawkins.

Auburn easily gained the Birmingham Classic final by trouncing Wyoming, 70-47. The Plainsmen haven't been beaten since they dropped an 83-65 decision to Alabama, their final round opponent tonight, back in the middle of last season. Center Rex Frederick led Auburn with 16 points while Wyoming ace Tony Windis was held to five. Alabama qualified for the final by handing Texas A. & M. its first loss of the year, 66-62.

A slightly smaller Holiday tournament, the Citadel invitation, winds up tonight with host Citadel playing Miami of Florida. Citadel whipped Georgia, 78-52, as Dick Wherry scored 16 and Miami downed Florida State, 85-79, as Harry Manushaw collared 27 rebounds.

Kansas State came through with a key victory in a non-tourney game last night, beating fourth-ranked North Carolina State, 69-67. The visiting wolfpack led Kansas State until 2:20 to play and the game wasn't decided until Don Matuszak's free throw with 18 seconds left produced the final K. State point. Lou Pucillo had 21 points for N.C. State, but Bob Boozer of the Wildcats had 16 and 16 rebounds.

In other top games last night:

Eighth-ranked Xavier of Ohio made its record 5-0 by beating Seattle, 80-68, despite 26 points and 16 rebounds by Seattle's "Sweet Charley" Brown; ninth-ranked St. Joseph's (Pa.) followed a 23-point performance by Bob McNeill to a 67-65 overtime win over Kansas; 10th-ranked Texas Christian beat Loyola of the South, 67-63, behind 17 points by Derrill Nippert; St. Mary's (Calif.) upset 13th-ranked Utah, 75-73, at Salt Lake City despite 24 points by Utah's Pearl Pollard; Oklahoma upset Southern California, 60-50, for the Trojans' first loss in six games as Dennis Price led the Sooners with 21 points; Mississippi State pushed its record to 7-0 with an 87-63 romp over Morehead St. as ace Bailey Howell tallied 31; Indiana rallied to beat Oregon St., 57-53, as Walt Bellamy scored 17; Jay Arnette scored 29 as Texas beat No. Texas St., 76-54; Gene Estes '30-foot shot with four seconds left gave Tulsa a 54-52 win over Arkansas; Washington drubbed Wisconsin, 62-48, as Bruno Boin tallied 18; six-10 Darrell Imhoff of California scored 27 in a 71-52 rout of Iowa; Duke downed Penn, 66-57; and UCLA beat Colorado, 58-48.

Sellout Crowd to Watch NFL Playoff Battle

National TV Carries Contest From Yankee Stadium Sunday

NEW YORK (UPI)—For the third and positively last time, the Cleveland Browns and New York Giants meet Sunday for the Eastern Conference title of the National Football League.

Beating Cleveland once a year is more than most clubs can handle. The Giants already have done it twice despite the tremendous power running of Jimmy Brown. Can they do it a third time?

★ ★ ★

Yankee Stadium will be bulging with a sellout crowd of 72,000 to watch the league's best defense again collide with Brown, the best ground gainer in league history.

Only the weatherman can spoil the party and he promises to be on his good behavior. Good, that is, compared to last Sunday when snow turned the Stadium into a Christmas card setting. They say it will be the clear and cold with the highest thermometer reading around 24 degrees. The field is fairly good shape.

The only tickets left are the 12,000 bleacher seats and 5,000 standing room positions that go on sale Sunday morning at the Stadium.

★ ★ ★

in fairly good shape.

game to all corners of the nation except for a blackout of the New York area. Game time is 2 p.m. (EST).

The winner goes into the rich championship playoff, Dec. 28, against the Baltimore Colts. As that game will be played in a big ball park, either New York or Cleveland, and the players get 70 per cent of the gate, including the $200,000 TV money, a winning share should be over $4,500.

The Giants' sturdy defensive unit is hale and hearty, ready to take another shot at stopping the fabulous Mr. Brown. But the offensive unit is crippled.

★ ★ ★

Alex Webster, the club's leading pass catcher and runner in last Sunday's 13-10 victory, didn't even work out Friday. Both knees are damaged, but he probably will be in there as long as he can hobble.

Jack Stroud, a regular tackle, didn't play last week and isn't due to start. Al Barry, a regular guard, has an infected toe, but probably will play. Buzz Guy, a handyman guard or tackle, is out with a chipped bone in his ankle. To cap it all Pat Summerall, whose 49-yard field goal beat the Browns last Sunday, has been bothered all week by a leg injury.

★ ★ ★

Chuck Conerly's passing beat the Browns in Cleveland Nov. 2 when he threw for three touchdowns in a 21-17 game. It probably will be Conerly chucking again as the main threat of the Giants' offense.

Troy's Defense Whips Madison

Defensive strength, which greatly aided Troy's march to the quarter-finals of the state basketball tournament last March, paid off again Friday night at Troy as the Colts won their 4th game of the season in five starts.

Peyton Goodwin's Troy quintet limited Madison to three points in the 1st quarter and two in the 3rd period while scoring a 44-28-victory over the Eagles in the only Oakland B League contest on yesterday's schedule.

The only Madison cager who gave the Colts any trouble was forward Rick Moos, who took individual scoring honors with 18 points. Don Harned tallied 14-points and Rod Harris made 11 to pace the Troy attack.

Troy held a 10-3 1st quarter lead and a 22-14 halftime advantage and the Colts just coasted home from there. The win gave them sole possession of 1st place in the Oakland B with a 2-0 record.

TROY	G	F	T	MADISON	G	F	T
Acton	4	0	8	Moos	6	6	18
Harris	5	1	11	Stamper	0	0	0
McKinnon	3	0	6	Hamlen	1	0	2
Harned	7	0	14	York	0	0	0
DePauw	1	0	2	Mattison	2	0	4
Smith	0	1	1	Reich	1	0	2
Robbins	1	0	2	Walter	1	0	2
Totals	21	3	46	Totals	11	6	28

Troy	10	12	11	11—44
Madison	3	11	2	12—28

Red Wings Have Saturday Off

DETROIT (UPI) — The Detroit Red Wings are idle tonight, one of only three open Saturdays on their National Hockey League schedule. The second is next Saturday and the third in mid-February.

The Wings meet the rising Chicago Black Hawks tomorrow night in Chicago and host the Toronto Maple Leafs Christmas night.

Powell Beats Norkus

SAN DIEGO, Calif. (UPI)—Charlie Powell, San Diego heavyweight, continued his comeback campaign last night with an easy 10-round decision over Charley Norkus of Port Washington, N. Y.

Powell weighed 210, Norkus 197½.

The ex-professional gridder won every round except the first, which was a draw.

AF All-Stars Win

TOKOYO (UPI)— The favored U. S. Air Force All-Stars whipped the Army All-Star football team 20-0 in the annual Rice Bowl game today before a capacity crowd of 78,000.

BASKETBALL SCORES

MICHIGAN HIGH SCHOOL SCORES

Ann Arbor 56, Battle Creek 49
Albion 70, Battle Creek Lakeview 71
Alpena 45, Midland 35
Alpena Cath. Central 48, St. Ignace 45
Atlanta 54, Hillman 53
Addison 60, Bliss(field 43
Algonac 62, Yale 56
Armada 43, Brown City 39.
Almont 67, Capac 44
Anchor Bay 48, Dryden 36
Ashley 61, Webberville 48
Alma 66, Mount Pleasant 53
Boyne City 49, Manchester 32
Britton 66, Sand Creek 44
Berrien Springs 77, St. Joseph Cath. 67
Buchanan 45, Dowagiac 36
Bangor 44, Kellogg 41
Bay City Handy 53, Traverse City 41
Brighton 58, Holly 52
Berkley 68, Southfield 42
Birmingham 48, Hazel Park 47
Clarkston 60, Northville 56
Clarenceville 48, Milford 43
Cheasaing 57, Durand 47
Cadillac 60, Big Rapids 42
Coleman 47, Barryton 46
Charlotte 73, Belding 63
Croswell-Lexington 51, Marysville 49 (2 ot)
Cassopolis 59, Watervliet 39
Centreville 52, Mendon 50
Cadillac 60, Big Rapids 42
Cass City 49, Caro 19
Dundee 63, Chelsea 57
East Jackson 73, Concord 47
East Lansing 70, Coldwater 35
East Jordan 51, Charlevoix 49
Escanaba 64, Stephenson 46
Elk Rapids 72, Kingsley 36
Ferndale 66, East Detroit 43
Flint Hoover 58, New Lothrop 49
Flint Northern 53, Saginaw A. Hill 44
Fulton 52, Merrill 45
Frankfort 68, Mesick 42
Galesburg Augusta 45, Matawan 37
Gobles 69, Lawrence 37
Galien 55, Edwardsburg 52
Grand Ledge 49, Greenville 37
Grand Haven 63, Muskegon 53
Grosse Pointe 58, Monroe 31
Houghton Lake 55, Gladwin 46
Hemlock 44, Breckenridge 37
Harbor Beach OLLH 40, Ruth Sts. Peter and Paul 25
Hastings 51, Ionia 46
Holland 57, Muskegon Heights 53
Holland Christian 43, Allegan 37
Holt 63, Lansing St. Mary 48
Harrison 51, Beale City 38
Harper Woods 43, Lakeshore 37
Highland Park 70, Dearborn Fordson 44
Imlay City 64, Millington 51
Ithaca 79, Shepherd 65
Ironwood 67, Wakefield 50
Jackson St. John 64, Hillsdale 51
Kalamazoo Christian 62, Wayland 50
Kalamazoo Cent. 57, Lansing East. 51
L'Anse 47, Ontonagon 43
Lansing Sexton 64, Jackson 47
Mount Clemens 73, Roseville 60
Manistee 56, Ludington 48
Marine City 58, St. Clairs 48
Martin 54, Saugatuck 49
Morenci 65, Clinton 36
Muskegon Christian 56, Caledonia 43
Mason 66, Lansing Everett 57
Munising 51, Escanaba Holy Name 42
Marlette 65, Saginaw Peter & Paul 36
New Baltimore 48, Dryden 36
Nashville 66, Bellevue 42
Napoleon 51, Hanover Horton 32
New Haven 36, Memphis 34 (ot)
Newberry 54, Gladstone 40
Oxford 66, Ortonville 60
Onsted 57, Hudson 44
Otsego 85, Vicksburg 66
Pontiac Central 69, Flint Central 56
Pontiac St. Mike 52, Detroit St. Rita 44
Pontiac St. Frederick 26,
Highland Park St. Benedict 24 (2 ot)
Port Huron 56, Royal Oak Kimball 23
Port Austin 54, Port Hope 29
Perry 58, Elsie 51
Paw Paw 65, Comstock 35
Plainwell 69, Portage 54
Portland 52, Lake Odessa 43
Pigeon 72, Mayville 49
Royal Oak Dondero 62, Wyandotte 52
RO St. Mary 53, Ferndale St. James 48
Richland 65, Springfield 54
Reading 46, Quincy 36
Richmond 74, Ft. Huron St. Stephan 64

FRIDAY'S MAJOR COLLEGE SCORES

Tournaments
U. of Kentucky Invitational
Kentucky 95, Ohio State 76
West Virginia 67, Oklahoma State 49
Blue Grass Festival
North Carolina 81, Notre Dame 77
Northwestern 73, Louisville 68
Birmingham Classic
Auburn 70, Wyoming 47
Alabama 66, Texas A&M 62
Citadel Invitational
Miami (Fla.) 85, Florida State 79
Citadel 78, Georgia 52
Far West Conference Tourney
San Francisco State 80, Nevada 48
Humboldt 53, Sacramento State 36
Williamette 70, Southern Oregon 60
Cal Aggies 63, Chico 54
Midwest at Terre Haute
Texas Southern 107, Indiana Central 83
Indiana State 78, Bellarmine 77
NAIA South-Central Tipoff
Tenn St. 84, Panhandle Okla. A&M 48
Kentucky State 56, Villa Madonna 50
Peru (Neb.) 80, Sanderson 68
Berea (Ky.) 74, Fisk 59
Marquette (Mich) NAIA Tipoff
Northern Michigan 87, Hillsdale 70
Alma 74, Central Michigan 61
Other Scores
Temple 39, Muhlenberg 31
Niagara 72, Kent State 71
Bucknell 90, Colgate 60
Cornell 77, Syracuse 74
Duke 66, Penn 57
Georgetown (D.C.) 78, New York AC 70
Texas Christ. 67, N. Orleans Loyola 63
Miss. State 87, Morehead (Ky.) 63
Northwestern La. 60, S'east Okla. 48
Kansas State 69, N. Carolina State 67
Iowa State 79, Colorado State U. 55
Xavier (Ohio) 80, Seattle 68
Washington 62, Wisconsin 48
California 71, Iowa 52
Oklahoma 60, Southern California 50
Tulsa 54, Arkansas 52
Texas 76, North Texas 54
Indiana 87, Oregon State 53
UCLA 58, Colorado 48
Montana 53, Washington State 43
Brigham Young 80, Santa Clara 59

MERRY CHRISTMAS
and a
HAPPY NEW YEAR
from
all of us
to all of you
OLIVER BUICK
210 Orchard Lake Rd.
FE 2-9101

Rams, Shamrocks Win

Derocher Hero as Freds Grab Overtime Tilt

'Sudden Death' Basket Beats Bens, 26-24; St. Michael Trips Ritas

By H. GUY MOATS

A quick field goal by St. Frederick's rangy shotmaker, Tom Derocher, in the opening minute of a "sudden death" overtime period last night gave the Pontiac parochials a hard-won 26-24 victory over St. Benedict.

The win, after two overtime sessions, elevated the Rams into a share of the Suburban Catholic League leadership, along with Orchard Lake St. Mary. Each has won three straight and is unbeaten.

Both Rams and Ravens were high-rated among State Class C clubs and the former's victory should enhance its standing.

Jim Niebauer's St. Michael club also was a victor on "foreign" territory, defeating St. Rita 52-34 in a fine showing of strength. Win was the first for Shamrocks. In the only other SCL game, Friday, RO St. Mary led all the way to stop Ferndale St. James, 53-48.

Rams and Ravens went into a defensive shell almost as soon as the tilt began, and neither emerged at any time for any extended sorties into the close scoring areas.

Rams held a 12-11 edge at halftime, but the count was all-square at 24, at regulation game time. The Pontiac club moved into a four-point edge at one time in the 4th period but Ravens cut it off, took the lead themselves with Art Massucci's two free shots at 24-22. Then, with just 14 seconds left, Steve Pocs drove in for the tying bucket. Neither club could score in the first extra frame, although Rams had several close shots.

★ ★ ★

After a brief flurry under the Raven basket, starting the 2nd overtime period, Rams took possession, charged down the floor and Pocs shot a pass to Derocher under the hoop, and that was the game.. Team members and Ram fans immediately surrounded Tom, pounded him on the back, lifted him high in an enthusiastice outburst.

The games' low scoring was due to the extremely tight defensive pattern set up by both teams. Rams were more successful in breaking in, but missed too many easy shots. Ravens were forced to shoot most of their tries from away out, so effective was the St. Frederick barrier.

Derocher's 11 points was tops, while Ravens' best was 8 by Art Massucci.

Shamrocks led about all the way at St. Rita, holding a 23-20 halftime margin and adding to their edge in the second half. George Drake with 19, and Chuck Steinhelper's 10 points led the pointmakers. It was the first time this season Drake has hit his potential, and he was really Hot. Six Shamrocks contributed to the scoring.

Last night's games wound up pre-holiday activities for the Parochials. They resume on Jan. 6.

St. Frederick	G	F	TP	St. Benedict	G	F	TP
Derocher	4	3-4	11	Everhart	2	4-8	8
Bieri	3	0-0	6	Storen	0	0-0	0
J. Dirker	0	1-2	1	Massucci	1	2-5	4
Pocs	2	0-2	4	Doner A.	3	1-4	7
Keller	1	0-1	2	McPaul	2	1-4	5
Kennedy	0	0-0	0				
Total	11	4-9	26	Total	8	8-21	24

Scoring by periods

St. Frederick	4	6	3	9	(0-2)—26
St. Benedict	4	7	7	6	(0-0)—24

ST. MIKE	G	F	T	ST. RITA	G	F	T
Leback	1	1-1	3	Dion	1	0-0	2
St'siper	8	2-2	18	Latra	2	2-3	6
Mountain	2	1-1	5	Nardice	1	2-3	4
Drake	9	1-2	19	Lee	2	1-1	5
Campbell	1	0-1	2	Bucick	2	1-4	5
Dabs	2	1-3	5	Stefanic	2	1-2	5
				Kaminsky	2	3-6	7
Totals	23	6-10	52	Totals	12	10-19	34

St. Mike	11	12	15	14	—52
St. Rita	9	11	4	10	—34

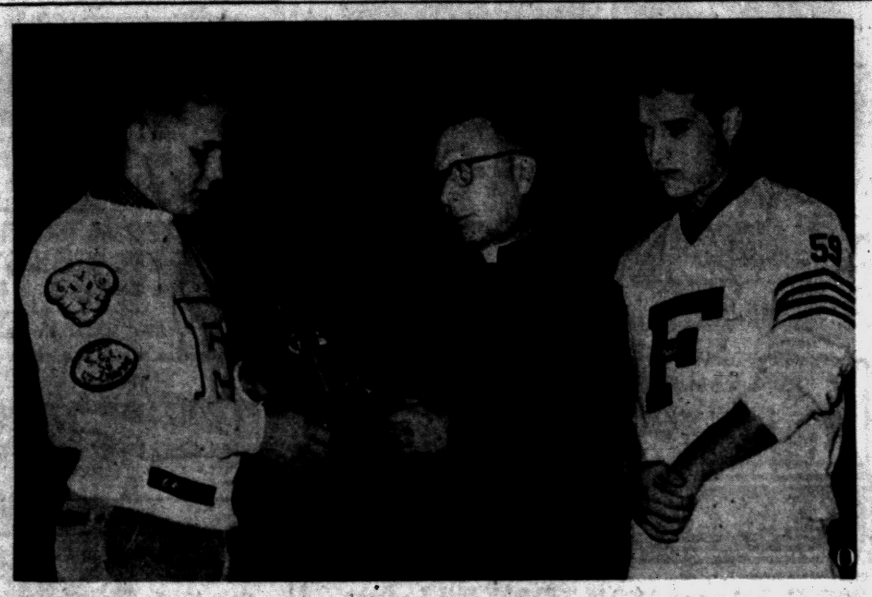

TITLE TROPHY — It was a happy event, yesterday, at St. Frederick High School when final word was said for last fall's football. Rev. Thompson Marcero, pastor of St. Vincent's parish, presented the Suburban Catholic League grid championship trophy to co-captains (left) Jack Lyon and Frank Palopoli.

McMurtry TKO Victim of Nino

Valdes Claims Heavyweight Crown

NEW YORK (UPI) — Big Nino Valdes of Cuba, ecstatically elated over his first-round technical knockout of Pat McMurtry, announced today, "I am claiming the professional heavyweight championship of the world."

The explosive giant, who tagged McMurtry of Tacoma, Wash., with the first knockout of his career at 2:39 of the first round last night in Madison Square Garden, declared:

"I'll defend at any time against Floyd Patterson, who is really only an amateur champion because he defends only against amateurs. And I'll kill him because I'm an assassin—a knockout assassin."

Valdes, who flew home to Havana this morning for a two-day visit, charged that Patterson was afraid to fight him because "he pulled away from a fight with me that was almost closed for the Garden on Dec. 5 or 12. Now he can get $400,000 for fighting me at Havana."

★ ★ ★

Nino is rated second among contenders by the ring magazine and fourth by the NBA. He was favored at 13-10 last night.

Referee Harry Kessler stopped the nationally televised and broadcast bout last night because of New York State's three-knockdown provision. He ruled that 26-year-old Pat, who never had been on the canvas before, was officially floored three times.

However, there was much disagreement about the number of knockdowns although everyone admitted that Kessler acted correctly in stopping the massacre when he did. Pat was in a floundering stupor at the time.

Spartans Host Nebraska

EAST LANSING (UPI) — Michigan State's basketballers have hardly worked up a sweat as yet in knocking off non-conference opponents.

The Spartans previously eased past Detroit 88-51 and Butler 72-46. In midweek, State beat supposedly strong Notre Dame on the Irish home court 74-56.

Now comes Nebraska on the East Lansing home court tonight, a team with a 4-2 record to date. Nebraska was beaten by Bradley 85-48, an indication that the Cornhuskers shouldn't be too tough a proposition.

But Michigan State won't get into Big Ten basketball play until January. So coach Forddy Anderson is reluctant to have any importance attached to the non-conference wins.

★ ★ ★

"Nebraska will present new problems," he said. "They don't have as much team height as Notre Dame but have more speed. We'll have to be on our toes to stop them."

The game, expected to draw close to 8,000 fans despite the Christmas holiday for students, will be the first Nebraska appearance at East Lansing.

Chief Natators Upset Indians

Pontiac Central High's swimmers engineered a 50-42 victory yesterday at Flint Central, their first Saginaw Valley win for the year. It was a surprising victory over one of the Valley's strongest clubs. "It was fantastic," coach Eugene Norris reported today.

Norris credited Barry Horst's great anchor leg of the freestyle relay with turning the trick after the teams had battled neck and neck all the way. Count was tied up to the final relay.

Birmingham swamped Hazel Park 66-30, in another area meet, opening EML dual action. Maples took 9 of 10 firsts. Parkers' only first was in the diving by Doug Fortmen.

Chiefs took five firsts, including Bruce Norvell's 3rd straight win in the breaststroke.

The winners (at Flint)—50-yard freestyle, Shantz (F) 26.1; 100-yard butterfly, Hoort (F) 1:06.5; 200-yard freestyle, Gaensbauer (F) 2:15.2; 100-yard backstroke, Stevenson (F) 1:08.0; 100-yard breaststroke, Norvell, 1:12.3; 100-yard freestyle Eichhorn (F) 58.0; diving, Williams (F); 150-yard ind. med., Gibbs (F) 1:49.6; 180-yard med. relay, Pontiac (Blamy, Hoekman, Bowers, Norvell), 1:56.5; 200-yard freestyle relay, Pontiac (Uligan, Roeser, Gaensbauer, Horst).

Birmingham winners were Palmer, Eliott (tie in 50-yard freestyle; Anderson 100-yard butterfly; Collins, 200-yard freestyle; Driver, 100-yard breaststroke; Buick, 100-yard freestyle; medley relay, freestyle relay and 100-yard indiv. med., Smith.

Northern, Alma in NAIA Final

MARQUETTE (UPI) — Northern Michigan College and Alma meet tonight for the championship of the NAIA tipoff basketball tournament.

Host Northern Michigan qualified for the final round game with a 87-70 victory over Hillsdale last night. Alma moved into the championship game with a 74-61 victory over Central Michigan.

Central Michigan and Hillsdale will meet in a consolation game prior to the championship contest.

Frank Hamilla led Northern Michigan scoring with 19 points as the Huskies won their third game in five starts this season. Jim Reynolds paced Hillsdale scorers with 11.

Northern Michigan led all the way and held a 47-41 halftime lead.

Alma grabbed a 30-28 intermission edge in defeating Central Michigan. Ferris Saxton took individual scoring honors with 26 points for Alma. Carl Williams had 17 for Central Michigan.

1st Copper Tilt at Arizona State Stadium Tonight

TEMPE, Ariz. (UPI) — The Southwest, capital of razzle-dazzle college football, takes on the rest of the nation tonight in the first annual Copper Bowl game.

The odds-makers believe the knock the dazzle out of the Southwest's razzle, and the Nationals are 10-point favorites.

More than 20,000 are expected to see the squads clash at 8 p.m. (MST) in Arizona State stadium for the benefit of the March of Dimes polio fund.

The Southwest team was picked from the Skyline, Border, Southwest, Big Eight and Missouri Valley Conferences, the Nationals from the rest of the nation.

Area Dogs Winners at Livonia Event

Pontiac area dogs entered for the recent Livonia Kennel club show, came through with a number of winners, including John Eicher's open and utility class obedience winner, Mitzie of Judan (golden retriever), with 198, and a 1st and 2nd in 6-9 months class for Mitzie's daughters, in the breed competition.

In novice A class (obedience) Bloomfield's Mrs. Riddle took 2nd with 198 with her poodle. Her entry competed in a field of 40.

Other area breed winners included Charles Barnes' golden retreiver, Mickey, in 6-9 month class; Mrs. J. McKim (Waterford), Waterford's Sparkle in miniature pinscher, 4-6 months, class.

OPEN SUNDAY
9 A.M. to 2 P.M.
EVENINGS DAILY to 8 P. M.
BROWNIES Hardware Store
Corner Sanford and Wilson FE 4-6105

Truckloads of Toys Arriving Daily
DISCOUNTS to 60%
PEG TABLE
WITH SEAT
$6.00 Reg. $3.50
Full Size PEG TABLE
DOLL-E-BASSINETTE
$1.00
DOLL BASSINETTE
PUSHER TYPE
Snow Shovels ON WHEELS $6.88
SUPER BARGAIN CENTER
178 NORTH SAGINAW at OAKLAND
OPEN DAILY 'TIL 10 P. M.
SUNDAYS 10 to 6

GLEN OAKS
Country Club
30500 W. 13 Mile MAyfair 6-2600
OPEN YEAR AROUND
Just Off Northwestern JOrdan 6-4662
SERVING: COCKTAILS and DINNERS
ARRANGE NOW . . .
For Cocktails, Dinners, Christmas and New Year Parties
Conventions, Banquets, Meetings, Receptions, Dinner Dances
Michigan's Finest 18-Hole Golf Course, Watered Fairways
Raymond E. Choueri, General Manager
Former General Manager HILLCREST COUNTRY CLUB (Mt. Clemens, Mich.)

DON'T TAKE CHANCES
driving a car that needs repairs!
Complete Parts and Service Department
Bumping—Painting—Alignment—Frame Service
BILL SPENCE—Rambler
211 S. Saginaw FE 5-9297

The Weather
U. S. Weather Bureau Forecast
Warmer
(Details on Page 2)

THE PONTIAC PRESS

MAKE OVER PAGES

116th YEAR ★ ★ ★ ★ ★ PONTIAC, MICHIGAN, MONDAY, DECEMBER 22, 1958—60 PAGES ASSOCIATED PRESS UNITED PRESS INTERNATIONAL 7c

'I Killed for Money'

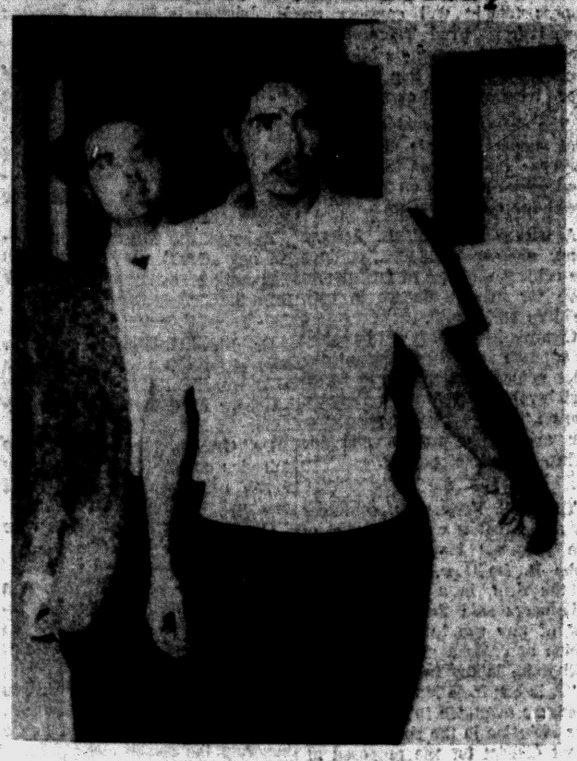

AP Wirephoto

LEADS POLICE TO BODY — Augustine Baldonado, 25-year-old itinerant worker, shown here in the Ventura, Calif. jail with a detective, led police yesterday to the body of Mrs. Olga Duncan, missing since Nov. 17. Police said he admitted the allegedly hired murder.

Fire Hits Downtown Store

Says Mother Hired Him to Murder Son's Wife

VENTURA, Calif. (UPI) — Police said today Mrs. Olga Duncan, 30, an expectant mother may have been buried alive by two men allegedly hired to kill her by her husband's mother.

The body of the attractive Canadian nurse was uncovered yesterday in a shallow, hand-dug grave in a construction area about 10 miles north of here. She was clad only in a nylon bathrobe.

Augustine Baldonado, 25, who broke down under intensive questioning, told police Mrs. Elizabeth Duncan, 54, hired him and Luis Moya, 22, for $6,000 to kill Olga. He led police to the grave, covered by six inches of dirt.

"Maybe she was alive when we buried her," he said, "I don't know. We strangled her and I think we killed her before we put her in the ground, but I'm not sure."

Authorities said it appeared the bizarre case developed from a triangle between Olga, her husband, Frank, and his mother who was afraid of losing her son, a prominent Santa Barbara attorney.

Only last week the often-wed mother confessed to police that she carried out a bold plot of posing as her own daughter-in-law and getting her son's marriage annulled.

District Attorney Roy Gustafson questioned Mrs. Duncan late last night but he refused to say if the woman denied Baldonado's charge that she hired the two men to kill her daughter-in-law.

Moya denied the charges, police said. He buried his face in his hands and muttered, "I don't see why he (Baldonado) would say I had anything to do with it."

In Benito, Manitoba, Canada, Olga's mother, Mrs. Jessie Kupczyk, was reported to have collapsed from shock and a heart attack when she learned that her daughter had been slain.

Elias Kupcyzk, 61, Olga's father, refused comment on the brutal slaying. He said he planned to leave for here shortly to arrange burial for his daughter.

Duncan was unavailable for comment.

Atlas Missile May Carry Man

Satellite Picks Up Seven Messages at One Time From Different Stations

From Our News Wires

WASHINGTON—The giant Atlas missile, already performing a brilliant communications job as a satellite, appeared likely today to become the U. S. vehicle to put a man into space.

★ ★ ★

The success of the Atlas satellite, launched into orbit Thursday night, in transmitting and relaying messages from the earth apparently exceeded the fondest hopes of military scientists.

It received seven copies of President Eisenhower's Christmas message at the same time yesterday from ground radio stations and successfully beamed them back to earth.

The seven teletypewriter signals were transmitted from the station at Ft. Stewart, Ga. The Defense Department said the station received excellent teletype copy back from the four-ton satellite.

★ ★ ★

The experiment was repeated, with variations, by other stations at Corona, Calif., Fort Sam Houston, Tex., and Ft. Huachuca, Ariz. Messages were fed into the satellite's recorder and then broadcast back on a "triggering" signal from the earth.

The Defense Department said that the experiment was "another of the various types of communications tests intended to be conducted" during the expected 20-day life of the artificial moon.

Barreling along at 17,000 miles an hour, the 85-foot Atlas is orbiting the earth in an egg-shaped flight pattern. After it was launched from Cape Canaveral, Fla., Thursday night, scientists said the satellite had a life expectancy of about 20 days.

★ ★ ★

In its first few days aloft, American scientists have conducted a number of communications tests they said could lead to such futuristic developments as space-relayed television and globe-spinning military communications.

De Gaulle Wins Landslide Vote for President

Third Victory Gives General 7-Year Term With Broad Powers

PARIS (AP) — Premier Charles de Gaulle's bandwagon rolled on in France Sunday with his third personal voting victory. As expected, members of the Electoral College overwhelmingly elected him the first president of the Fifth Republic.

The wartime hero, 68, who stepped aside as premier in 1946 rather than play second fiddle to the National Assembly, now can assume the presidency for a seven-year term with greatly increased powers. He will take over the office from Rene Coty, 76, Jan. 8.

★ ★ ★

The "rule by Assembly" of the Fourth Republic collapsed just as De Gaulle had predicted. Under special powers granted him to reform the French state after the revolt last May, De Gaulle wrote a new constitution with a strong executive.

His first victory came when the new constitution was approved by an 80 per cent vote in a September election.

In November, a new National Assembly was elected with a preponderance of De Gaulle followers.

In Sunday's presidential election De Gaulle got 78.5 per cent of the valid ballots of the grand electors, an Electoral College representing the French mainland and overseas territories.

★ ★ ★

De Gaulle did not vote or take part in the election. As premier he did not belong to any category of the grand electors, made up of mayors, municipal and county councillors, Parliament members and a few plain citizens.

Of 79,468 valid ballots, com-

(Continued on Page 2, Col. 5)

Winter's Here, So They Say

For the second straight year, winter waltzed into Pontiac with warming temperatures, putting a damper on prospects for a white Christmas.

The grim, icy grip of autumn bowed out at 3:40 a.m. today, and winter's debut sent the mercury upward from zero to above freezing, with a forecast high of 42 tomorrow.

A year ago today, the high temperature was 54, and the daily highs then failed to dip below freezing for the remainder of the year.

The Weather Bureau forecast for the Pontiac area calls for temperatures to average about four degrees above the normal high of 34 and low of 21.

The outlook is for considerable cloudiness today with a high near 33. It will be partly cloudy and warmer tonight and tomorrow with a low of 30 tonight.

Winds will be southeasterly today at 10-18 m.p.h., shifting to westerly tonight and becoming west to northwest at 10-20 miles tomorrow.

The lowest temperature recorded in downtown Pontiac preceding 8 a.m. was 13. At 1 p.m. the mercury read 30.

The five-day outlook calls for little or no precipitation in the Pontiac area, indicating that there will be little snow on the ground by Christmas.

Occasional flurries are predicted but are expected to be quickly melted by the warming trend this week. Snow depths in the state today ranged from a trace in Detroit to 47 inches in Grand Marais in the Upper Peninsula.

Typical of the warming trend was Pellston, where the temperature was five below zero when winter bowed in today, compared to 31 below Saturday.

2 Die Scaling Mt. Fuji

TOKYO (AP) — Police said two office workers trying to scale Mt. Fuji were found frozen to death. Seven student mountain climbers were reported missing and believed dead in central Honshu and central Hokkaido.

Contents Left in Ruins



Pontiac Press Photo

FALLEN FIGURES — These manikins were among the ruins of the fire which yesterday evening caused an estimated $43,000 in damages at Goodman's Department Store on S. Saginaw street. The blaze, brought under control at 7:30 p. m., 1½ hours after the alarm was turned in, was confined to the basement and first-floor levels. No one was injured.

$43,000 Blaze Cause Sought at Goodman's

After-Closing Flames Destroy Basement and First Floor

Fire department officials today were investigating the cause of a blaze Sunday evening which destroyed the interior of Goodman's Department Store, 520 S. Saginaw, and caused an estimated $43,000 damages.

The fire, discovered at 6 p.m., was confined to the basement and first-floor of the two-story brick building.

Two apartments on the second floor were damaged by smoke, but flames did not reach them, according to Charles E. Metz, city fire marshal.

William Goodman, co-owner of the store, said he and five other workers left the store at 5:45 p.m.

The store, ordinarily open until 4 p.m. Sundays, had stayed open late because of the Christmas holidays.

★ ★ ★

Nothing unusual was noticed when they made a last-minute check before leaving, Goodman said.

Metz said the contents of the building, estimated at $35,000, were a total loss.

He estimated damage to the building itself at approximately $8,000.

★ ★ ★

The fire started in the basement level under the store's single stairway, Metz said.

As three fire engines and a ladder truck arrived on the scene, an explosion blew out the front window glass panes.

Bits of glass flew across Saginaw street as the firemen were laying down hoses.

Firemen reported difficulty battling the flames because of the single stairway leading to the basement.

The fire was brought under control at 7:30 p.m. The last engine left the store shortly after 10 p.m.

★ ★ ★

Metz said the blaze was confined to the first floor because of a metal ceiling.

"If it hadn't been for that, this

(Continued on Page 2, Col. 2)

Holiday Air Travel Is Clogged by Strikes

By The Associated Press

A thick fog of labor troubles hung over holiday air travel today.

Strikes kept the giant fleets of American Airlines and Eastern Air Lines on the ground during the peak season of air travel.

★ ★ ★

Tens of thousands of passengers continued to scramble for alternate accommodations as Christmas approached.

Railroads and buses, already loaded with holiday travelers, reported a land office business.

Long waiting lists formed at other airlines.

Piles of Christmas mail were diverted to other carriers.

A pilots' walkout at midnight Friday grounded American. Eastern had been idled since Nov. 24 by a strike of mechanics and flight engineers.

NO BREAK SEEN

A breakthrough in deadlocked contract negotiations does not appear likely soon.

An American spokesman said no arrangements have been made for a resumption of talks between the company and the striking Air Lines Pilots Assn. A union spokesman and a federal mediator have predicted the strike will be a long one.

American notified 20,000 non-striking employes Sunday night they will be placed on emergency leave, without pay, after Jan. 4 if the strike goes beyond that date.

★ ★ ★

Eastern's mechanics voted Friday night in Miami, Fla., on proposals offered by the company. They are withholding the results

(Continued on Page 2, Col. 2)

Bus Crash Kills 72 in Mexico

Conductor, Indian Girl Only 2 Survivors of Plunge Over Bank

From Our News Wires

OAXACA, Mexico — A bus loaded with Christmas shoppers overturned on the Pan-American Highway 40 miles southeast of here yesterday, killing 72 persons and injuring two in the worst traffic accident in Mexico's history.

All of the victims were believed to be Mexicans.

The speeding bus overturned and plunged over a six-foot bank paralleling the road when the driver swerved in an effort to avoid two persons walking down the highway. The two pedestrians and 70 of the 72 persons aboard the bus were killed.

The only survivors, the conductor of the bus and a 15-year-old Indian girl passenger, were seriously injured.

The dead included Julio Ortiz Diaz, the owner of the bus line.

Servicemen Get Home on SNAFU Schedules

DETROIT (AP) — Two Detroit servicemen brothers are home on furlough for the holidays with a strange story of how current airline strikes are snarling travel.

John Cadariu, 23, flew home from Frankfurt, Germany, Wednesday. His lengthy trip took 16 hours.

His brother Joe, 21, had a much shorter journey, from Fort Knox, Ky. Joe's travel time Saturday: 13½ hours, by bus (no air space available).

Goldfine Draws Jail Sentence

Given 3-Month Term for Contempt; Secretary Gets 10 Days

BOSTON, Mass. (AP) — U.S. Dist. Judge Charles E. Wyzanski Jr. today sentenced New England industrialist Bernard Goldfine to three months in jail for contempt of court in failing to turn over company records in a tax probe.

★ ★ ★

Miss Mildred Paperman, his secretary for many years, as given 10 days in jail. Sentences will start Jan. 7. Both were released in personal recognizance of $1,000.

Judge Wyzanski found Goldfine guilty last Friday of failing to produce records of Lebanon Mills, Lebanon, N.H. He was found innocent of two other counts involving Lebandale Mills, Lebanon, N.H., and George Mabbett Co. of Plymouth, Mass.

★ ★ ★

Miss Paperman was found guilty on two counts, involving Lebanon and Lebandale Mills, and innocent in connection with the Mabbett firm.

In another court action, Goldfine and other officers of the East Boston Co., a realty concern, were to answer to civil contempt charges brought by the Securities and Exchange Commission.



Shopping Snooper Has Timely Tips

In a Tizzy Over Last-Minute Gifts?

By JANET ODELL

Last minute call for shoppers. You still have a couple of days left before the BIG day. Let's round up a few odds and ends of suggestions from the Shopping Snooper.

You can still buy old fashioned rose jars—you know, the kind filled with dried rose petals. In contrast, the same store shows bubble bath in soda glasses. It also has tiny square ash trays made of heavy glass. There is a matching lighter.

A boxed set of dish towels, plus a pair of salt and pepper shakers and a redwook spice rack, would please a homemaker. She might also like a knife made for cutting packages of frozen food.

Give that man a fisherman's friend which is a tool that is "twelve tools in one." For next summer he will like having a brush to clean the barbecue grill.

One store has imported a number of exclusive serving dishes, made to order. They are decorated with an attractive flower pattern. This flower, which grows inside prison walls, is called prison or Venetian flower.

The same store has another set of larger serving dishes that can only be described as luscious. The bowl and chop plate we saw had a gigantic pink rose on each.

There are inexpensive, but attractive plastic cake servers and salad spoons. One store carries tiny leather change purses that close like an umbrella. You can buy a set of tropical sea shells to start a young collector on his way.

★ ★ ★

If nothing else pleases you, buy a Swedish door harp for that difficult individual. Merry Christmas!

Infamous Herod Fails to Halt 3 Who Walk in Grace

God's Light Guides Wise Men to Birthplace of Christ

(After obtaining from Herod the place of birth of the Savior promised in Jewish tradition — and giving in return the time they first saw the Star — the Magi departed for Bethlehem with misgivings about Herod's intentions. This is the fourth in a five-part series on the journey to Jesus.)

By GEORGE CORNELL
AP Religious Writer

POPPED UP with cushions, King Herod the Great watched with canny eyes as the bejeweled curtains parted and the three Eastern philosophers were ushered before him.

They bowed in their accustomed manner, stretching forth their hands at knee level.

After an exchange of amenities, Herod leaned forward, entwining his veined fingers. Perspiration beaded his forehead as he spoke:

"At what time, my astute doctors, did ye observe this 'astar Theios'—this Divine star?" Taut lines creased his ashen countenance.

The Magi, whether they realized it or not, were in a precarious position. Their report of a new-born prince had stirred up all Jerusalem, and caused consternation among authorities.

For less than this, Herod often had lopped heads. In the 36 years since the Roman Senate gave him Judea's throne, his reign was strewn with victims suspected of sedition, including sons, wife and other relatives.

★ ★ ★

Now a deathly sick, half-mad man of 69 still tortured with fear of insurrection and assassination plots, he had acted with characteristic vehemence to trace this latest unrest.

Before summoning the Magi to a private audience, he had obtained a full account of their claims from informers, and had ordered Judea's foremost scholars brought before him for questioning.



RARE ILLUSTRATION — Almost 500 years old, this picture shows the Magi on their way to Bethlehem. The woodcut is from John of Hieldesheim's story of the three kings, published in 1484. The rare book is carefully preserved at the Pierpont Morgan Library in New York.

These had included leading members of the Jewish religious and civil court, the Sanhedrin—the chief priests and experts on religious law, the scribes—all of them obviously in fright.

Knowing Herod's blood-letting habits, they must have stood there white and rigid as he demanded they give details of the prophecied Christ. What do the books say? Where is this Godly king supposed to be born?

"In Bethlehem of Judea," a quaking counselor had said. "For thus it is written by the prophet: 'And thou Bethlehem art not the least among the princes of Juda: for out of thee shall come a governor, that shall rule my people Israel'."

★ ★ ★

So nervous had the man been that he somewhat misquoted the Prophet Micah who had written 700 years before:

"But thou, Bethlehem, though thou be little among the thousands of Judah, yet out of thee shall he come forth that is to be ruler in Israel; Whose goings forth have been from of old, from everlasting . . .

"And he shall . . . be great unto the ends of the earth. And this man shall be the peace."

In any case, Herod, after ascertaining the geographical locale foreseen for the event, turned his attention to the

(Continued on Page 2, Col. 3)

In Today's Press

Comics	53
County News	22
Editorials	6
Markets	54
Obituaries	9
Sports	47-51
Theaters	52
TV & Radio Programs	59
Wilson, Earl	59
Women's Pages	41-46

Lutefisk, Harrison's Food Store, 209 Voorheis Rd. —adv.

Bedroom Blaze Kills City Man

Neighbor Tries in Vain to Rescue Victor Lopus From Flames

A Pontiac man was burned to death Saturday when a fire broke out in the bedroom of his home at 114 W. Hopkins Ave.

A neighbor, Kenneth Upton, of 112 W. Hopkins St., saw flames and smoke pouring from the bedroom of Victor Lopus, 47. He dashed into the home in a desperate rescue attempt.

Lopus was pronounced dead on arrival at Pontiac General Hospital According to firemen, he apparently suffocated from smoke. They also said the body was badly burned.

Cause of the fire was attributed to careless smoking, according to City Fire Marshal Charles Metz.

Upton told firemen he found the body of Lopus out of bed and that he was clutching the telephone, apparently trying to call someone.

Flames were confined to the bedroom of the single-story frame home. A hole had been burnt through the floor.

Damage to the building was reported at $1,000.

Lopus lived alone.

Cholera Hits Pakistan

KARACHI, Pakistan (AP) — An outbreak of cholera in Karachi has claimed 33 lives so far and sent 102 persons to hospitals, it was announced today. The affected area — a suburb — has been cordoned off.

Six Ships Escaping Ice Jam

MONTREAL (AP) — Six European ships broke through the mounting St. Lawrence River ice blockade between Montreal and Quebec City over the weekend and steamed for the open waters of the Atlantic.

The six are the Swedish freighter Uddenholm, the Germans Christian Sartori and Alexandra Sartori, the British Vanguard and Asia and the Norwegian Thorsdrake.

More were to follow them into the St. Lawrence estuary below Quebec City today, including five which were tied up at the provincial capital during the night — the Swedish freighter Ragneborg, the Germans Elfriede and Virgilia, the British Wendover and the Liberaian Elimarie.

Twenty other ocean ships still had to break free of the growing ice jams in the 180 miles from Montreal downriver to Quebec City. Ice-breakers worked furiously to help the ships as subzero temperatures persisted.

Of the 20, five pulled out of Montreal East, seven miles downstream from the city's inner harbor, during the weekend down a passage hacked for them through a 20-mile jam extending from Montreal by the ice-breakers N. B. McLean and Ernest Laointe.

However, four of the five — Leada of Germany, Joliette of France, the Panamanian Perseverance Bay, Ebba Robert of Denmark — were stuck last night by a ne wice ja min Lake St. Peter, a bulge in the St. Lawrence River just above Trois-Rivieres and 70 miles downriver from Montreal.

The fifth, the German Transmichigan, escorted by the McLean, penetrated the lake jam to reach Trois-Rivieres 90 miles from Montreal, joining the British freighter Beaverlodge.

The Weather

Full U. S. Weather Bureau Report
PONTIAC AND VICINITY — Partly cloudy and warmer tonight and tomorrow. Low tonight near 30. High tomorrow near 40. Southeasterly winds increasing to 10 - 18 miles per hour this evening. Tomorrow, west to northwest winds at 10 - 20 miles per hour. Predicted high for today, near 33.

Today in Pontiac
Lowest temperature preceding 8 a.m. 13.
At 8 a.m.: Wind velocity 8 m.p.h. Direction: South
Sun sets Monday at 5:02 p.m.
Sun rises Tuesday at 7:59 a.m.
Moon rises Monday at 2:54 p.m.
Moon sets Tuesday at 5:25 a.m.

Downtown Temperatures

6 a.m.	15	11 a.m.	23
7 a.m.	15	12 m.	27
8 a.m.	16	1 p.m.	30
9 a.m.	18		
10 a.m.	20		

Saturday in Pontiac
(as recorded downtown)
Highest temperature 17
Lowest temperature 6
Mean temperature 11.5
Weather—Cloudy

Sunday in Pontiac
(as recorded downtown)
Highest temperature 21
Lowest temperature 10
Mean temperature 15.5
Weather—Partly cloudy

One Year Ago in Pontiac
Highest temperature 54
Lowest temperature 30
Mean temperature 42
Weather—Fair

Highest and Lowest Temperatures This Date in 86 Years
56 in 1941 -24 in 1872

Sunday's Temperature Chart

Alpena	19	-3	Marquette	16	6
Baltimore	32	17	Memphis	51	24
Bismarck	22	11	Miami Beach	75	60
Brownsville	69	60	Milwaukee	22	11
Buffalo	16	1	Minneapolis	18	16
Charleston	53	39	New Orleans	57	43
Chicago	25	22	New York	26	13
Cincinnati	29	20	Omaha	39	26
Cleveland	20	16	Pellston	16	-5
Denver	61	27	Phoenix	72	51
Detroit	20	13	Pittsburgh	20	13
Duluth	13	-8	St. Louis	45	30
Fort Worth	61	44	S. Francisco	57	47
Gr. Rapids	20	10	Sie. Marie	5	-7
Houghton	11	-2	Traverse City	20	0
Jacksonville	65	43	Washington	32	25
Kansas City	52	34	Seattle	49	38
Los Angeles	68	54	Tampa	74	51

Ingrid Weds 3rd Time in London

PARIS (AP) — Ingrid Bergman called the cops today so she could honeymoon in peace with her new husband, wealthy Swedish business man Lars Schmidt.

★ ★ ★

The 42-year-old Swedish actress and her third spouse, who is 41, eluded press and public Sunday and were married in a quiet civil ceremony in London.

By the time the press tumbled to the marriage, the couple had flown to Paris and taken refuge in a little walled farm Schmidt owns 15 miles from Paris.

By dawn, the farm was besieged by newsmen and photographers, who began mounting the wall. Miss Bergman called the gendarmes from the nearby village and they ordered the press off the wall.

★ ★ ★

In marrying again, Miss Bergman defied the Rome Court of Appeal which is considering a state prosecutor's contest of a lower Rome court's decree annulling her marriage to Italian film director Roberto Rossellini.

She had announced months ago that she would wed Schmidt when she was free from Rossellini.

At a hearing last Friday in Rome her attorney was warned that remarriage before the appeal court's decision "would be highly detrimental to her case." Another hearing is scheduled Feb. 3.

$43,000 Blaze Hits Goodman's Store

(Continued From Page One)

really could have been terrible," he said.

Metz said there is a good possibility the fire started much earlier than the time the alarm was turned in to the fire station.

INTENSE HEAT

Charred brown pieces of glass from the front display window indicates the possibility that intense heat built up inside the building before flames started spreading throughout the structure, he said.

Three clocks in the store all had stopped at 5:57.

The fire may have spread when sparks reached some paint cans which were nearby, Metz said.

Goodman said the last persons to leave the store before closing were a woman and six children who had been shopping in the basement.

He was unable to say whether they had been near the stairway, under which the fire is believed to have started, or to identify them.

★ ★ ★

The store is owned jointly by Goodman, 29, of 520 S. Saginaw St., and his father, Eugene Goodman, 64, of 17564 Woodingham, Detroit.

Holiday Air Traffic Clogged by Strike

(Continued From Page One)

pending a company settlement with the engineers.

The pilots' strike at American fornnia officials.

Rep. H. Allen Smith (R-Calif) and Los Angeles Mayor Norris Poulson both wired ALPA president Clarence Sayen strongly protesting the calling of the strike just before the Christmas season.

The strikes disrupted travelers' plans for the second consecutive holiday. Pre-Thanksgiving air travel was choked by a strike at Trans World Airways as well as at Eastern. The TWA strike has since been settled.

American aperates chiefly on cross-country runs east and west with 195 planes its says represent the largest domestic fleet. They go in and out of 77 cities in 26 states.

★ ★ ★

Eastern flies mostly north and south in the eastern part of the country. Its 188 planes serve 123 cities in 25 states, plus the Canadian cities of Ottawa and Montrel, Mexico City, Bermuda and Puerto Rico.

Wages are the main issue in the American dispute. The pilots contend that the pay scale of other lines is higher than theirs, which ranges from $400 to $1,602 monthly. An American spokesman said $2,234 would be the top pay under a company offer.

The company claimed that an hour before the strike deadline, the union renewed a demand for a 75-hour work month instead of 85 hours for pilots on jet planes.

Eastern said its flight engineers went out because the company adoipted the recommendation of a presidential board that the engineers should have pilot training for service on jets.

Waterford Board to Hear Black-Topping Proposal

A preliminary hearing to approve black-topping Camley street near Elizabeth Lake road will be held at tonight's Waterford Township Board meeting.

Other business will include a discussion on the possibility of purchasing two new police cars and equipping the present vehicles with snow tires, according to Clerk James Seeterlin.



AP Wirephoto

SITDOWN AGAINST U. S. MISSILES — Police try to lift some of the 80 pacifists who staged a weekend demonstration at a base designed for American missiles near Swaffham, England. The pacifists marched into the base and sat down — blocking the entrance to a restricted area. Twenty-two members of the Direct Action Committee Against Nuclear War were jailed.

God's Light Guides Magi to Birthplace of Christ

(Continued From Page One)

Magi, the Persian interlopers who had rekindled the whole business.

PONDERED ACTION

What steps should he take? To execute them could bring grave political repercussions, for they held royal rank, and carried "safe conduct" tablets from Persia's bellicose Parthian ruler, Phraates IV.

Next to the Romans, the Parthians then were the world's hautiest military power. Their famed horsemen and archers had overwhelmed many an elite corps and Phraates had exchanged tokens of peace with the Roman Emperor Augustus.

★ ★ ★

So Herod had them called ceremoniously into his presence.

They were regal looking figures, straight and keen eyed, dressed in costly robes.

"Atharvans," they were titled, "guardians of the fire," clerks of astronomy, said to have once been of Persia's tribe of Medes.

As the interview began, Herod restrained himself carefully. "Ye have spoken in the shops and streets of a new kingly son," he said, "yet there has been no issue of late in this household." He smiled grimly. "I can well vouchsafe for that."

Then he leaned forward, and in confidential tones, inquired at what time the star had appeared, for this would determine the moment of nativity, and the present age of the child.

MELCHIOR ANSWERED

The senior magus, Melchior, studied Herod for a moment, then precisely set forth the month, day and hour of the heavenly sign. He also recounted the time that had elapsed since in preparation and travel.

★ ★ ★

Altogether it apparently had been more than a year since the star's appearance, as indicated by the length of the trip, and Herod's subsequent action against Bethlehem children up to 2 years of age.



His meeting with the Magi probably came near his final, disease-ridden year of life, for he died in 4 B.C., in a maniacal rage after learning the Magi had circumvented him. Thus, the likely date of the star was 6 B.C.

After getting this information, Herod, hoping to use the Magi's abilities to lead him to the specific child, advised them of his findings from the Jewish advisors—that the site was Bethlehem.

"Go and search diligently for the young child," Herod said ingratiatingly, "and when ye have found him, bring me word again, that I may come and worship him also."

The Magi departed, dubious about Herod's intent, but nevertheless with freshened certainty that they neared their objective. The latest turn of affairs was highly encouraging after the fruitless inquiries in Jerusalem.

STAR APPEARED

"And, lo, the star, which they saw in the east, went before them, till it came and stood over where the young child was," Matthew's gospel relates. "When they saw the star, they rejoiced with exceeding great joy."

It was a short, five-mile ride from Jerusalem to Bethlehem, and varying theories and traditions from olden times have come down about the star's second appearance.

Since it first appeared in the east, the earth's course around the sun could have left it obliterated in the daylight sky for many months before it appeared again it the westerly night sky.

★ ★ ★

Astronomy also has recorded "variable stars" — those that burst into splendor briefly only to fade and remain dormant for an extended period before exploding again into brilliance.

It also has been determined that the dog-star Sirius, brightest of the fixed stars, rose helaically before dawn—a strikingly rare sight—in 5 B.C. on the first of the Egyptian month Mesori, meaning "Presentation of the prince."

Some analysts note that the phrase saying the star "went before them," in its usual Testament sense, does not mean it guided them, but rather that it arrived there in advance of them.

Whatever the details, scripture is not written to instruct in astronomy or the physical sciences, but to guide men to the Lord himself, and the natural wonder—the light of the star—inevitably is less that the supernatural wonder—the light of Christ on earth.

And whether it was a comet, a pillar of fire, the reappearance of a star, or the flaring of a new one that led them to that house, they moved, not alone at the behest of a handy, miraculous beacon, but as all men must, in the light of events, with grace.

For in God's intricate design, even Herod, bent on murder, had contributed to the illumination of the wise.

TOMORROW: The Gifts.

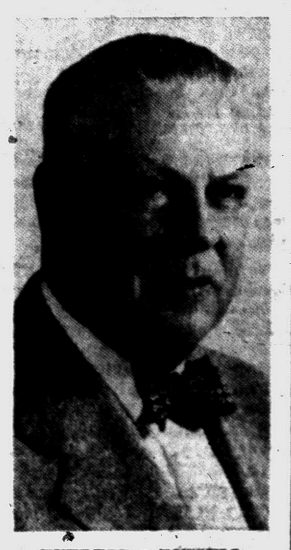

EVERETT C. RUSSELL

Russell Funeral Set for Tuesday

Service Will Be Held at 11 A.M. for Retired Pontiac Educator

Service for Everett C. Russell, 69, who served as director of vocational education in the Pontiac Public School system for 25 years, will be held at 11 a.m. Tuesday at Sparks-Griffin Chapel. Burial will be in Perry Mt. Park Cemetery. The Rev. Malcolm K. Burton will officiate.

★ ★ ★

Mr. Russell died unexpectedly Friday night at his home, 383 W. Iroquois Rd.

A graduate of Wheaton College and Western Michigan University Mr. Russell was born in Kewanee, Ill., and came to Pontiac in 1922. Following World War I, he assisted in establishing shops locally for the CCC.

He held the position as director of vocational education here from 1930 until his retirement in 1955, and was a consultant in the Royal Oak School system until May 1.

A member of First Congregational Church, he was a past president of the Pontiac YMCA and active in the Rotary Club, Cranbrook Institute of Science, Michigan Industrial Educational Society, and American Industrial Arts Association. He also had served as president of the Men's Teachers Club here.

★ ★ ★

Surviving besides his wife, Beatrice, are a daughter, Mrs. John K. Irwin Jr. of Pontiac; a son, Robert C. of Riverside, Calif.; and two grandchildren.

De Gaulle Is Elected President of France

(Continued From Page One)

plete returns gave de Gaulle 62,-392.

The two token opposition candidates ran far behind. Communist Georges Marrange, 70, mayor of the Paris suburb of Ivry, received 10,354 votes. Albert Chatelet, 75, a University of Paris dean and candidate of the non-Communist opposition to De Gaulle, got 6,722.

★ ★ ★

Until he takes over the presidency, De Gaulle remains premier with his broad special powers to rule by decree. These special powers automatically expire when he becomes president.

Hoffa to Push Contract

LOS ANGELES (UPI)—Teamsters boss James Hoffa said yesterday the union was willing to spend all of the 38 million dollars in its treasury if necessary to secure a nationwide contract for truck drivers and dockmen when the present pact expires in 1961.

U.S. Production Remains High

Output for '58 Shows Only 3 Per Cent Drop Despite Recession

WASHINGTON (UPI) — Despite the recession, the nation's industrial production in 1958 is expected to fall only slightly below last year's record high.

The Commerce Department estimated yesterday that total U. S. production of goods and services will be 437 billion dollars by the end of the year, compared with the 1957 output of 440 billion dollars.

With adjustments made to compensate for higher prices in 1958, the drop would amount to three per cent — less than had been anticipated in view of the economic slump this year.

The government report came as Rep. Henry S. Reuss (D-Wis.) called on Congress to set up an advisory council to hold hearings on proposed price and wage hikes in major industries.

Reuss also announced that he would introduce a bill to require greater consultation on economic policy matters between the President and the semi-independent Federal Reserve Board.

He said the President "shrugs off a large part of his economic responsibility" by leaving the attack on inflation primarily to the reserve board. His statement added that measures taken by the board to curb inflation have proved largely ineffective.

Under Reuss' bill, the board would retain its independence but would be required to confer with the President on regulation of credit and interest rates. The agency and the White House also would be required to report any disagreements to Congress, he said.

Reuss is a member of a joint congressional committee which has been looking into the relationship between prices and general economic growth and stability.

Output of '59 Cars Resumed by Chrysler

DETROIT (UPI)—Chrysler Corp. resumed production of 1959 models today after settlement of an 18-day strike at the Dodge plant that idled some 44,000 workers and closed down most assembly lines.

The company called back 27,220 in 18 Detroit area plants and said another 13,000 in 10 American and 2,600 in one Canadian plant would be back on their jobs today or tomorrow.

United Auto Workers Local 3 walked out Dec. 2 in a dispute over relief time and manpower in a section of the plant. Agreement to end the strike by the 7,100 Dodge workers was reached last Friday.

The other workers were idled by a parts shortage caused by the Dodge walkout.

The Day in Birmingham

Mental Health Society to Appeal for Support

BIRMINGHAM — City commissioners tonight will consider an appeal from Fred Thompson, a member of the county's Michigan Society for Mental Health, to improve treatment and care services.

The chapter is seeking municipal support in their attempt to procure facilities of the former contagious hospital on Telegraph road for mental patients.

A survey by Mrs. L. Jerome Fink, chapter president, outlines the critical shortage of facilities to care for mental disease in both children and adults.

Commissioners also will be asked to approve special assessment district refunds amounting to $4,726 and involving 31 owners. Refunds are on the Cole street paving, water and sewer mains, and the Commerce street paving.

★ ★ ★

The S. S. Kresge Co. continues its stand that it wants no part of the proposed Maple-Bates alley. John B. Hollister, vice president of the firm, in a letter to commissioners said that the alley is not of any use to the company, which operates a store there, nor will it be in the future.

"It is our intention to use every measure available to us to oppose our inclusion in the special assessment district for the proposed alley," Hollister said.

The Mormon Church's first tabernacle of the Detroit area held initial services yesterday.

Its spire towering above the landscape, the new $700,000 house of worship in suburban Bloomfield Hills included a Christmas program in the services.

Among church officials present was George Romney, president of American Motors Corp. Romney is president of the Detroit Stake (Diocese) of the church. Mrs. Romney led the Sunday School discussion.

The Church of Jesus Christ of Latter Day Saints, as the Mormons church is formally known, will dedicate the tabernacle at a later date. Dignitaries from church headquarters at Salt Lake City will then be here.

★ ★ ★

Simplicity marked the initial services in the brick and concrete tabernacle. Mormons do not practice extensive liturgy.

The tabernacle is formally known as the Pontiac Ward (parish)-Detroit Stake (diocese) Center. Ralph M. Johnson is Bishop of Pontiac Ward.

Several organized activities are curtailing the public's evening use of the Eton Park Rink throughout the holidays. Attendance at the rink has so far been good in spite of Quarton Lake being used for skating as well, Recreation Director Robert Girardin reported today.

Although the city does not sponsor any activities at the lake it is cooperating by removing snow from the ice.

Dr. Alfred D. Grey, interim minister of the Congregational Church of Birmingham has announced the purchase of a home in Birmingham.

Dr. Grey will retire from the ministry on Feb. 15. "This is my fourth retirement, and I hope I can make it stick," he said.

Dr. and Mrs. Grey came here last September from Canada.

The Junior class at Birmingham High School has completed delivery of 11,989 pounds of candy. Top salesmen were Carol Miner, Dick Humphrey, and Jerry Green with over 200 pounds each. Proceeds will go for junior class expenses, including the J-Hop annual dance honoring the senior class.

Yule Calendar

DEC. 22

Shop for Christmas dinner. Plan music for family carol service.

TOYS-TOYS-TOYS
SIMMS Still Has PLENTY of TOYS For Last-Minute GIFT SHOPPERS

TOYS and GAMES
Big Selection LOW PRICES



DOLLS
$5.95 Doll **2.99**
Fully dressed doll—nearly 2 feet tall. Open and close eyes, lifelike vinyl face, arms, legs and body.

BALLERINAS
$8.00 Value **3.88**
20-in. tall, walking and dancing doll with vinyl head, ballerina costume and shoes.

$3.95 Sand Loader and Scoop 97¢
'Buddy L' all metal loader with conveyor

$4.95 Construction Camp Set 2.99
Like a real construction camp. Complete.

$4.95 Remco Rocket Cannon 3.88
Electronic toy, radar screen, headphones, etc.

$7.98 Fort Apache Sets 2.99
Rin-Tin-Tin, with soldiers, Indians, cannon, etc.

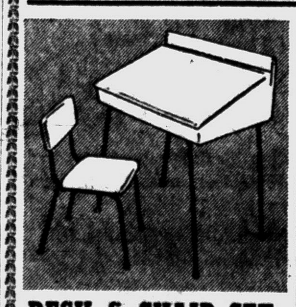

DESK & CHAIR SET
$15.00 Value **4.99**
Styled as shown, tubular steel legs on desk and chair. Modern with pigeon holes.

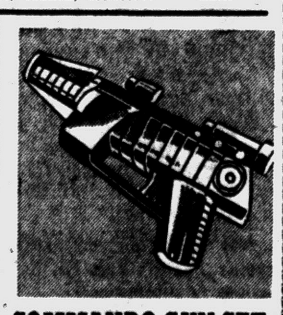

COMMANDO GUN SET
$2.98 Value **1.99**
Set has gun as shown, electric wire and batteries, phones all in knapsack container.

98 North Saginaw **SIMMS BROTHERS** TOYS —2nd Floor

NO TRADE-IN Necessary on Gift ELECTRIC RAZORS
TONITE, TUES., WED.
MAIN FLOOR BARGAINS

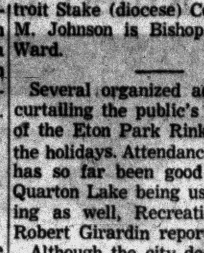

Lady Sunbeam
Reg. $14.95 **9.95**



Remington Princess
Reg. $17.50 **10.95**



LADY SCHICK
Reg. $17.50 **11.95**



Men's Schick Whiskaway
Reg. $22.50 **12.95**



Men's Schick Powershave
Reg. $31.50 **17.49**

$33.50 SCHICK AUTO-HOME—12-Volt $18.95

MEN'S SUNBEAM 'G'



Reg. $29.50 **13.95**



Ronson '66' Electric Razor
Reg. $28.50 **9.95**



Remington Rollectric
Reg. $32.50 **17.99**

$34.50 AUTO-HOME 6 or 12-Volt $19.49

Men's Norelco RAZOR



Reg. $24.95 **13.99**
Twin blades, new flip-top head. Deluxe case, and cord. Brand new model.

MEN'S RONSON CFL RAZOR



Reg. $18.50 **14.50**

SIMMS BROTHERS
98 N. Saginaw —Main Floor

Deaths in Pontiac and Nearby Areas

HAROLD J. CUTLER

Harold J. Cutler, 58, of 456 Mt. Clemens St., died this morning at Pontiac General Hospital after an illness of one week.

Mr. Cutler came here from Belleville in 1955. He operated a restaurant and formerly was in the wholesale dairy products business.

Surviving besides his wife, Mary, are five children, Harold W., stationed with the U.S. Marines at San Diego, Calif.; Richard Earl, of Pontiac; Mary Jane and Duane M., both at home; and Robert Michael of Wayne. He also leaves three brothers.

The body is at Brace-Smith Funeral Home.

WARREN C. KENNEDY

Warren C. Kennedy, 64, of 649 Lookout Dr., died Sunday at his home of a heart condition. He had been in ill health the past three and a half years.

He was a retired foreman of Fisher Body Division.

Surviving besides his wife, Grace are a son, Warren C. Jr. at home; a daughter, Mrs. Eugene G. Foote of Williams Lake; and three grandchildren. He also leaves a brother.

Service will be held at 2 p.m. Tuesday at Donelson-Johns Funeral Home with burial in Perry Mt. Park Cemetery.

FREDERICK M. STEIN

Frederick M. Stein of 158 Green St., died this morning. His body is at Donelson-Johns Funeral home.

MISS ROSE MAY BENSETT

HOLLY — Service for Miss Rose May Bensett, 79, of 414 Hadley St., will be held at 2 p.m. Wednesday at the Dryer Funeral Home. Burial will be in Lakeside Cemetery.

Miss Bensett died this morning at her home after an illness of three years.

She had been Holly Township treasurer for 17 years, and also served as Holly Village treasurer.

Miss Bensett was born in Canada and had been a resident of Holly for the past 70 years.

Surviving are two sisters of the same address, Miss Mary Bensett and Miss Mabel Bensett and one brother, John Bensett of Holly.

MRS. PETER JACOBS

HOLLY — Service for Mrs. Peter (Emma A.) Jacobs of 691 Van Rd., will be held at 2 p.m. Tuesday from C. F. Sherman Funeral Home with burial at Ortonville Cemetery.

Mrs. Jacobs died Saturday at Green Valley Rest Home, Holly, after a two-month illness.

She is survived by her husband, a son, Ruben Jacobs of Detroit, and two sisters, Mrs. Mary Buchraw and Mrs. Lydia Knapp, both of Melventon, Canada.

MRS. GEORGE T. O'DELL

DRYDEN — Service for Mrs. George T. O'Dell, 73, of 4784 Sutton Rd., will be held at 3:30 p.m. tomorrow at the Pixley Funeral Home. Burial will follow in Mount Avon Cemetery, Rochester.

Mrs. O'Dell died Saturday at her home following several months illness.

Formerly of Rochester, she had been a resident of Dryden for the past six years.

Surviving, besides her husband, are one son, Dr. Gilbert O'Dell of North Branch, and four grandchildren.

MRS. CARL (HAZEL) THOMAS

MILFORD — Service for Mrs. Carl (Hazel) Thomas, 57, of 2453 Divesta Dr., will be held at 1 p.m. tomorrow at the Richardson-Bird Funeral home. Burial will be in the Highland Cemetery.

Mrs. Thomas died Saturday at her home following an illness of three years.

She was a member of the Christ Lutheran Church, and had been a Milford resident for the past 15 years, coming here from Detroit.

Surviving beside her husband are a daughter, Mrs. Lucille Newton of Detroit and two grandchildren.

MRS. EDWIN ROESKE

MILFORD—Mrs. Edwin Roeske, formerly of Milford, died last night ata the Beyer Hospital in Ypsilanti. Service is being arranged for 1 p.m. Wednesday by the Richardson-Bird Funeral Home here. Burial will be at Glen Eden Cemetery in Livonia.

Calcutta, India's largest city and capital of the State of West Bengal, has a population of 2,982,000 and is the 13th largest city in the world.

Deaths Elsewhere

PITTSBURGH (AP)—Benjamin F. Baker, 60, one of the most creative engineers of Westinghouse Electric Corp., died Saturday. He had been with the firm 34 years and was awarded 104 patents. He was born in Winchester, Va.

★ ★ ★

PHILADELPHIA (AP) — Elizabeth Sherrod, 50, wife of Robert Sherrod, managing editor of The Saturday Evening Post, died Sunday of cancer. She was a former fashion expert and commentator for the Columbia Broadcasting System in this nation and abroad. She was born in Richmond, Va.

★ ★ ★

NEW YORK (AP)—Harry Wills, 66, the old Brown Panther of the 1920s who once received $50,000 for not fighting Jack Dempsey for the heavyweight boxing championship, died Sunday of diabetes. He fought more than 100 times in a 21-year career that started in 1911 in his home town, New Orleans.

★ ★ ★

PROVIDENCE, R.I. (AP) — Mrs. Edith Stuyvesant (Dresser) Gerry, widow of former U.S. Sen. Peter G. Gerry and reportedly one of Rhode Island's wealthiest women, died Sunday. Her first husband was George Washington Vanderbilt, youngest son of William K. Vanderbilt. The twice-married, twice-widowed woman was a direct descendant of Peter Stuyvesant, Dutch colonial governor of New York.

★ ★ ★

OPORTO, Portugal (AP) — Afredo Ferreira, 69, one of Portugal's wealthiest men, died Saturday. He and his brother Felfim, Count of Riba de Ave., founded one of Portugal's biggest chains of textile factories.

★ ★ ★

DETROIT (AP) — John Witherspoon, father of Detroit's assistant corporation counsel, John H. Witherspoon, died at his home yesterday. He was 85.

★ ★ ★

POLSON, Mont. (AP) — Frank Davis, 106, believed to have been the oldest white resident of Montana, was found dead at his home Saturday, apparently from old age.

Cockroaches

Written Guarantee

From Houses, Apartments, Groceries, Factories and Restaurants Remain out only one hour. No signs used.

Rox Ex Company

1014 Pont. St. Bk. Bldg. FE 8-4556

Mrs. Herman Blood Service Wednesday

AUBURN HEIGHTS — Service for Ms. Herman H. (Frances A.) Blood, 76, of 2911 Churchill Rd. will be held at 1:30 p.m. Wednesday from Donelson-Johns Funeral Home with burial at Oak Hill Cemetery.

Mrs. Blood, who died at her home Sunday was treasurer of Pontiac Township for 20 years. She retired in 1953. She and her sister, Mrs. Frank Wilson founded what is now known as Auburn Heights Community Club.

A lifetime resident of Auburn Heights, Churchill Rd. was named for her family.

She is survived by her husband, and sons and daughters, Mrs. Robert F. Hawkins of Milford, Milton Blood of Pontiac, Mrs. Sigard Asp of Tacoma, Wash., Mrs. Harry Smith of Walled Lake, a brother Warner Churchill of Detroit and a sister Mrs. Frank Wilson of Orchard Lake. Eight grandchildren and two great grandchildren also survive.

Contributions may be made to the Memorial Fund of Auburn Heights United Presbyterian Church, the family said.

Mary Page, 91, Dies; Was Bishop's Widow

ANN ARBOR (AP) — Mrs. Mary R. Page, widow and mother of Episcopal Bishops and grandmother of an Episcopal Priest, died yesterday at University Hospital. She was 91.

Mrs. Page was the widow of Herman Page, the fifth bishop of the Episcopal Diocese of Detroit. He held the post from 1924 to 1940. Her son, Herman R. Page, is Episcopal Bishop of northern Michigan. Her grandson, the Rev. Herman Page II, is rector of Trinity Episcopal Church at Houghton.

Funeral services will be held tomorrow at St. Andrew's Episcopal Church.

Rex Harrison Play Flops in London

LONDON (UPI) — Actor Rex Harrison's first venture into play directing collapsed on the financial rocks yesterday. His actress wife, Kay Kendall, star of the show, tearfully admitted, "Rex and I have lost all our savings — everything."

★ ★ ★

Harrison, currently playing Professor Higgins in the London production of "My Fair Lady," refused, however, to disclose how much he lost on the 12 performances of the play, "The Bright One" except that the sum was "considerable."

Harrison directed "The Bright One," as a vehicle to give Miss Kendall her first starring role in London's entertainment mecca, the West End. It opened in the Winter Garden Theater to lukewarm notices.

Harrison said the decision to close the play was made by the theater management. "I would have kept it on, I think," he said.

But Miss Kendall said:

"The financial disaster and that's what it is to people in our position — was my fault because it was I who discoovered the play and persuaded Rex to put up the money and direct it."

She said she and Harrison had a half-interest in the play.

Fatal home accidents are estimated to have cost the nation 11 billion, 900 million dollars last year in addition to the human toll.

MAKE OVER PAGE

Western Auto *Special* OF THE WEEK

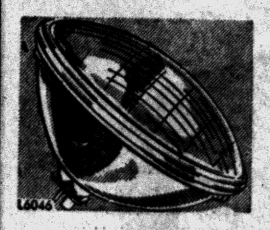

G-E SEALED BEAMS

Buy two for perfect lighting. 6, 12 volt. $1.95 VALUE $1.29 ea.

WESTERN AUTO

DOWNTOWN 162 N. Saginaw FE 2-9253 — MIRACLE MILE FE 8-9666

Open Until 9 P.M.



NO MONEY DOWN on *Famous Watches*

Lady's BULOVA 2 Diamonds $59.50 $1.25 WEEKLY

Man's BULOVA Self-Wind $59.50 $1.25 WEEKLY

LADY ELGIN 23 Jewels $79.50 $1.75 WEEKLY

Benrus SELF-WIND 17 Jewels Waterproof $39.50 $1.00 WEEKLY

PAY NEXT YEAR

Man's or Lady's 17 JEWEL BULOVA WATCHES YOUR CHOICE $35.75 $1.00 WEEKLY

Smart modern style watches with matching expansion at this low price. Accurate, dependable 17 jewel Bulova movement. A grand gift for him or her.

Man's or Lady's BENRUS Your Choice $49.50 $1.00 WEEKLY

Man's or Lady's BULOVA Your Choice $71.50 $1.50 WEEKLY

Man's or Lady's GRUEN Your Choice $89.50 $1.75 WEEKLY

Belforte by Benrus • Anti-Magnetic • Waterproof • Shockproof Regular 39.95 $19.95

For the active man a rough and tough watch for sports and work. Smart for dress wear too!

Just Arrived for Christmas Giving!

Genuine Imported CHINA

60-Piece, Service for 12 Ensemble

in Beautiful Dogwood Pattern

Fine translucent china with pink flowers and grey leaves. A very special price. $24.95 50c Weekly

OPEN NIGHTS Until 9

WKC Phone FEderal 3-7114

108 NORTH SAGINAW

WKC's EXCLUSIVE . . .

MIRACLE DIAMONDS

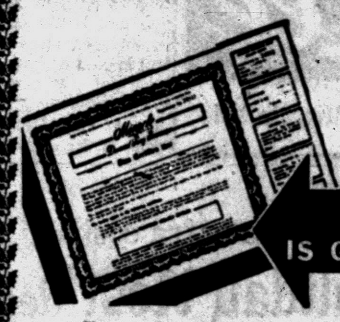

Guaranteed and Assured

Protects your diamond against fire, lightning, windstorm, burglary or holdup for 1 year.

FREE SERVICE for 1 Full Year

EVERY MIRACLE RING IS GUARANTEED IN WRITING!

Every Diamond Complies With Rigid U.S. Gov't Standards

Exquisite Bridal Sets



¼ CARAT Bridal Set $99 $1.50 Weekly



½ CARAT Bridal Set $189 $2.00 Weekly



BRILLIANT NEW **10-DIAMOND PAIR** In Musical Ring Box

Sensational Value! In Romantic Twin Hearts Ring Box that Plays "I Love You Truly." 10 radiant diamonds in 14K gold. $100 No Money Down $2 a Week



¾ CARAT Bridal Set $279 $3.00 Weekly

NO MONEY DOWN!

NATIONALLY FAMOUS *Miracle* **EMERALD SHAPE DIAMOND Bridal Set**



NO TWIST . . . NO TURNING!

No Money Down 1.50 Weekly — 1/5 of a Carat Special at ..... $99 1.50 Weekly

NO DOWN PAYMENT

Many Months to Pay!

MAKE OVER PAGES

Newscarrier 13 Years Wins Degree for Pulpit

LOUISVILLE, Ky. (AP)—Ben W. Render switched his newspaper bag for a pulpit.

Render started his paper route 13 years ago. He retired recently when he was ordained a Baptist minister.

Render, 26, paid his way through high school, the University o Louisville and Southern Baptist Theological Seminary with his paper-carrying earnings. He broke only one window in his 13 years as a carrier, and that belonged to a longtime customer who gladly paid to have it replaced.

Canadian Government employees numbered 179,176 at the start of 1958 compared with 172,908 the year before.

LAST MINUTE

Barnes-Hargrave

DISCOUNT

TOY SALE

UP to 1/2 OFF

GAMES

3.98	Beat the Clock	2.79
2.98	Twenty One	1.98
2.98	Game Chest	1.98
2.98	I've Got a Secret	1.98
2.98	Sorry	1.98
1.98	Easy Money	1.29
1.98	Jr. Scrabble	1.29
1.98	Tit Tat Toe	1.29
3.49	Clue	2.49
.98	500-Pc. Jig Saw Puzzle	.49
1.98	Finger Paints	1.29
1.49	Sewing Cards	.99
2.98	Bingo	1.98
2.98	Scrabble	1.98

DOLLS

12.98	My Precious Baby	8.80
2.98	So Wee	1.99
5.98	Horseman Dolls	3.99
5.98	Poor Pitiful Pearl	3.99
8.98	Tear Belle in Carrying Case	5.99
5.98	Tear Belle in Carrying Case	3.99
3.98	Drink and Wet Baby	2.99
7.98	Tiny Tears	5.88
14.95	Stuffed Dog	9.98

DOLL ACCESSORIES

4.98	Doll Hi Chair	3.79
5.98	Deskette	3.99
7.98	Electric Broom	3.99

WHEEL GOODS

10.98	10-Inch Tricycle, Murray	8.80
12.98	12-Inch Tricycle, Murray	9.80
14.95	Riding Aeroplane	8.80
5.98	Wheelbarrow	3.98
9.98	Radio All Steel Wagon	5.88
5.50	Radio All Steel Wagon	3.88
3.98	Radio All Steel Wagon	1.88

GUNS

4.98	Battery Machine Gun	3.88
5.98	Mattel Firebolt	3.99
2.98	Mattel Thunderburys	1.99
4.98	Colt 45	3.49
6.98	Mattel Fanner 50 Holster Set	4.49
6.98	Daisy Air Rifle	4.98
11.98	Mattel Stage Coach Sets	8.99

TOYS, ASSORTED

Tom Thumb Typewriters	Reg.	19.95	Now	13.88
Gilbert Lab. Chem. Set	Reg.	10.98	Now	7.99
Bank—Gum Machine	Reg.	1.49	Now	98c
Playskool Hot Rod	Reg.	4.98	Now	3.49
Playskool Tool Box	Reg.	4.98	Now	3.49
Playskool Nok Out Peg	Reg.	2.49	Now	1.69
Playskool Locomotive	Reg.	5.98	Now	3.99
Child's TV Chairs	Reg.	3.98	Now	1.98

Clearance

½ OFF FISHER PRICE TOYS

Educational Toy Wagon — Milk Truck — Gold Star Stage Coach — Bricky Burrs.

STRUCTO — SMITH MILLER — Graders—Trucks—Wreckers—Fire Engines — Town Tractor—Dumps—Stakes—Vans.

Decorations—Ornaments

2.98	3-Lite Candoliers	.99
2.98	Styrofoam Centerpieces	.99
8.98	15-Bulb Outdoor Sets	4.98
1.19	8-Lite Tree Sets	.44
8.98	Outdoor Lights, 15-Bulb	4.99
.99	8-Lite Series	.44

½ Off on All Tree and Mantel Decorations

Call FE 5-9101

BARNES-HARGRAVE

Across from the Post Office

742 W. Huron — Open Sunday 10 to 2

PENNEY'S

ALWAYS FIRST QUALITY!

MORE CHRISTMAS BARGAINS THAN YOU'VE SEEN YET... GO ON SALE TOMORROW FOR PENNEY'S BARGAIN DAYS

These Items on Sale at . . .

MIRACLE MILE PENNEY'S

SAVE!
13 SETS ONLY
Mel-Mac Dinnerware
45 Pieces
Choice of 3 Patterns
24.88

SAVE!
40 ONLY
Infants' One-Piece Snow Suits
100% Nylon Hand Washable
8.00

SAVE!
63 ONLY
Girl's 100% Nylon Taffeta QUILTED JACKETS
Turq., Black
6.88
3-6x 7-14 7.88

SAVE!
93 ONLY
Boys' SUBURBAN COATS
Wool, Nylon, Cashmere
10.00

SAVE!
182 ONLY
Men's University STRIPE SHIRTS
Sizes S-M-L
1.88

SAVE!
100 ONLY
Women's Dan River COTTON PLAID BLAZER
5.00

GIFTS FOR HIM

32 ONLY—MEN'S SUITS REDUCED
All wool worsted and flannel, sizes 36-44 ..... 30.00

128 Only, Men's Shetland Wool Crew Neck Sweaters
Tan, light grey, charcoal 4.00

103 ONLY—MEN'S WAIST DENIM JEANS
Sizes 32, 34, 36 ..... 1.50

MEN'S SHOES—Work Shoes & Dress Shoes 5.00

GIFTS FOR HER

58 Only, Women's Winter Coats, Better Quality
Misses' and half sizes 18.00

205 ONLY—WOMEN'S SEAMLESS HOSE
Broken sizes ..... 57¢

100 Only—Women's Dark Seam Hose 60-15
First quality, broken sizes ..... 3 For 1.17

120 UNITS ONLY—Women's Better Costume Jewelry 66¢ To 1.44

60 ONLY—WOMEN'S JACKETS
Entire stock reduced, sizes 10 to 18 ... 15.88

30 Ladies' Better Handbags $2 To $4

WOMEN'S SHOES, TREMENDOUS VALUES $2

GIFTS FOR GIRLS

210 ONLY—Girls' Cuddle Caps 50¢

34 ONLY—GIRLS' WINTER COATS
Sizes 3-6x, 7-14 ..... 14.00

120 Only—Girls' Taffetized Nylon Frill Slips
Sizes 4-14 ..... 1.00

GIFTS FOR THE TOTS

INFANTS' BOOTS, TREMENDOUS VALUES 2.00

9 ONLY—Toddlers' Girls' Coat and Hat Sets 10.00

GIFTS FOR BOYS

207 ONLY—Boys' Cotton Flannel Spt. Shirts
Sizes 8-18 ..... 1.00

CHILDREN'S SHOES, Tremendous VALUES 2.00

203 ONLY—Boys' Long Sleeve Sport Shirts
Sizes 4 to 18 (some cotton corduroy) ... 1.50

Boys' Split Hood, Zip Off Hood Parka Jackets
Asst. colors, sizes 10 to 20 ..... 10.00

GIFTS FOR THE HOME

20 ONLY—AUTOMATIC BLANKETS
2 yr. guarantee ..... $12.77 Single Control
$15.77 Double Control

2 ONLY— Viscose Rayon 9x12 Rug
Green and charcoal $26

120 ONLY—CAFE CURTAINS (printed) 1.00
Matching Valance .....

TIER CURTAINS (NYLON) .. $1.00
Matching Valance .....

244 ONLY—22x44 BATH TOWELS
Asst. colors ..... 2 For 1.00

These Items on Sale at . . .

DOWNTOWN PENNEY'S

SECOND FLOOR

Special Machine Washable Women's Dresses
New cottons, 80% wool, 20% orlon jerseys, 12 to 20, 14½ to 24½ $5

Women's 100% Wool Knitted Dresses
Two-piece styles . . many colors . . . sizes 12 to 18, 14½ and 16½ $7

24 Only, Women's Imported Cashmere Sweaters
Full fashioned . . cardigans and slip-overs . . . blue, grey, tan $7.88

30 Only, Women's 100% Shetland Wool Crew Neck Sweaters
Long sleeves, white, light grey, charcoal and tan . . . 34 to 42 ..... $5

120 ONLY—Girls' Nylon Bouffant Slips
Crisp washable nylon . . . snow-white . . . sizes 4 to 14 ..... 1.00

25 Only, 100% Dacron Snowsuits for Infants
Boy or girl styles . . in pink, maize or green . . . sizes ½ to 3 ..... $7

THIRD FLOOR

40 ONLY—King Size T.V. Snack Trays
Sturdy tubular black legs . . . several designs ..... 2 for 3.88

5 ONLY—Penney's Transistor Radios
90 day warranty . . . 4 transistors and diode . . . black, aqua $25

19 Only, Twin Bed Automatic Electric Blankets
1 year guarantee against mechanical defects, machine washable $10

Double Bed Size Automatic Electric Blankets
1 year guarantee against mechanical defects, machine washable $12

400 ONLY—Rayon and Orlon Blankets
Many colors in plaids and plains . . sizes 72" by 90" . . washable $5

24 ONLY—72"x90" White Lace Tablecloths
Stain resistant, festive patterns . . . rayon-cotton blends 4.98

32 ONLY—BOXED BATHROOM SETS
Rug, lid-cover, bath towel and wash-cloth, florals, by Cannon ..... Set 4.98

BASEMENT

FLANNEL LINED JEANS FOR BOYS'
Suspender style . . sizes 3 to 6 . . machine washable 2.49

FLEECY SUBURBAN COATS FOR BOYS'
75% wool, 15% nylon . . . 10% cashmere . . quilt lined . . 6 to 18 ..... 8.88

FIRST FLOOR

WOMEN'S RAYON TRICOT BRIEFS
Band or elastic legs . . white or pastels . . . S. M. L. ..... 5 For $1

31 ONLY—Men's Reversible Nylon Jackets
Fleece to nylon taffeta . . machine washable . . . 36 to 44 ..... $10

22 PR.—Boys' All Leather House Slippers
Cushion crepe soles . . . moccasin style . . . sizes 1½ to 4½ 2.88

7 Only, Women's Tweed Effect Wardrobe Cases
Complete with hangers and rayon linings . . . grey, blue, tan ..... 15.77 Fed. Tax

62 PAIRS—GIRLS' RUBBER FOOTWEAR
Fur-like collars with warm linings . . white, brown, red, sizes 9 to 3 ..... 2.88

45 PAIRS—BOYS' BUCKLE OVERSHOES
Heavy duty rubber . . sizes 11 to 5 . . . stock-up-now . . . REDUCED TO 2.88

42 ONLY—MEN'S SUBURBAN COATS
75% wool, 15% nylon, 10% cashmere . . . grey or tan . . . 36 to 46 ..... 11.88

SAVE!
Washable BOYS' JACKETS
• Quilted celacloud linings
• Zip-off hoods
• Zipper or button fronts.
• Sizes 4 to 20
10

SAVE!
Loden or Parkas BOYS' JACKETS
• Warm quilted linings
• Some washable
• Zip-off hoods
• Sizes 10 to 20
12

SAVE!
Machine Washable Boys' Sport SHIRTS
• Button-down collars
• Stripes, checks, plaids
• Sizes 4 to 18
1.50

SAVE!
Special Purchase WOMEN'S PURSES
• Excellent designs
• Red, navy, black, tan
• Fine gift idea
1.77 Fed. Tax

SAVE!
Women's 100% Wool SUBURBAN COATS
• Pile or quilt lined
• Knitted or mouton collars
• Sizes 10 to 18
15.88

SAVE!
Machine Washable Men's Sport SHIRTS
• Button-down collars
• Stripes or checks
• S. M. L.
2.88

MIRACLE MILE PENNEY'S STORE HOURS
Open Daily Monday Through Saturday
10:00 A. M. to 9:00 P. M.

PENNEY'S DOWNTOWN STORE HOURS
Open Everyday Until Christmas
9:30 A. M. to 9:00 P. M.

THE PONTIAC PRESS

MAKE OVER PAGES

MONDAY, DECEMBER 22, 1958 PONTIAC, MICHIGAN, SEVENTEEN

Dear Santa: Don't Forget to Stop at the Animal Shelters!



LOOKING FOR A MASTER — These six puppies, boxers and mixed spaniels, are among the 25 dogs at the Oakland County Animal Welfare Shelter, 1260 W. Boulevard. Some little boy or girl would love to find one under a Christmas tree this week.



FOUR OF A FAMILY — These four cocker spaniels at the Oakland County Animal Welfare Shelter are pedigreed, and they have the papers to prove it. They would be a lot happier if they could be adopted by some local family, and have a child to romp with. Ranging in age from one to four years, three of the four are males.

Pontiac Press Photos

Bring a Puppy in Your Sack

County Pound, Rescue League People Have Lovable Cats, Dogs

DEAR SANTA,

I know you are very busy packing your sleigh for a long ride Wednesday night, but I thought I'd write to you anyway. I know you love good little girls and boys, and, since my mom says I've been pretty good, especially this week, I thought you might take time to read my letter.

Somehow, you never found out what I have always wanted for Christmas. At least you never brought one to me.

Santa, could I please have a puppy? If you bring me one, I'll be so happy and take good care of it.

If you don't have any in the North Pole, I know where you can find some. There are two places in my town . . . that's Pontiac. I've already checked for you so you won't have to waste your valuable time looking. Maybe you could pick up some for other children too.

★ ★ ★

I talked to the man at the Oakland County Animal Welfare Shelter. His name is Dr. Frank Bates. He's the director there.

PLENTY OF CHOICE

He told me there are more than 100 dogs at the shelter at 1260 W. Boulevard. He's got collies, wire-haired fox terriers, a spitz, Brittany spaniel, cocker spaniels, Dalmatians, and all sorts of mixed up breeds. There are about four kittens and 11 cats there too, all colors.

Since the county feeds the dogs and cats, which are either given to the shelter or picked up by the dog catcher, Dr. Bates said he has to charge a fee for them. The puppies are $2 or $3 and the rest cost up to $10.

He said the shelter is open from 8 a.m. to 5 p.m. Monday through Friday, and 8 a.m. to 3 p.m. Saturday. You can get the dog vaccinated and a license there, too.

HERE'S ANOTHER SPOT

The other place in Pontiac where you could go is the Michigan Animal Rescue League, 790 Featherstone Rd. This is the humane society headquarters.

★ ★ ★

Mrs. Martin J. Davis, a humane officer, told me they have about 60 dogs—and 50 of them are pupies like I want. They also have seven kittens and six cats.

Because Thursday is Christmas, the league will be open tomorrow until 9 p.m. so people can go and get a dog or cat. Usually it is open from 9 a.m. to 5 p.m. Monday through Saturday.

★ ★ ★

The league has boxers, wire-haired terriers, cocker spaniels, a German short-haired pointer, an English bulldog, collies, springer spaniels and many other types. They cost from $2 to $35.

I sure hope you have time to find a puppy for me. If I had my choice I'd like a cocker spaniel.

But I'll be happy with any kind as long as they don't bite. Dr. Bates and Mrs. Davis both said they wouldn't give you that kind if you came.

You'd better get lots of sleep this week. I'll be looking for you Wednesday night and I hope I find a puppy under the tree Thursday.

I promise to take really good care of her.

JANIE



BIG DUKE — Looking for a home to guard day and night for his room and board is Duke, a 3-year-old pure bred male English bull dog. He is now living at the Michigan Animal Rescue League, 790 Featherstone Rd.



HOMELESS BUT HEALTHY — Cuddling up to each other in their pen at the Michigan Animal Rescue League are two three-month-old cocker spaniels. Either the blonde female or the black male would probably have a happier expression if they had a permanent home.

Midland Block Swept by Fire

$50,000 Blaze Breaks Out Sunday in Paint Supply Store

By The Associated Press

A downtown fire in Midland caused thousands of dollars in damage Sunday.

A $50,000 blaze, the second major fire at Midland within a week's tim, swept a business block Sunday morning. No one was injured.

The Midland blaze, fought in 8-degree weather with the help of a ladder truck borrowed by firemen from the Dow Chemical Co., raced through the Sjolander business block.

★ ★ ★

Hundreds of Sunday morning churchgoers were in the crowd attracted by the scene.

Last Monday a big elevator burned at a loss of $80,000.

Yesterday's fire broke out at about 10 a.m. in a paint and wallpaper store at Main and Gordon streets. The flames, fed by linseed oil and other paint supplies, spread to other business places in the brick and cinder-block building.

Mrs. Ida Bentley, a widow who lived in a second floor apartment, escaped unharmed. Occupants of other apartments were away from home.

★ ★ ★

A Sears Roebuck store adjacent to the business block suffered smoke and water damage.

Electric power in the vicinity was cut off. The post office across the street, where clerks were working on Christmas mails, was darkened.

VFW Buys Old Town for Retirement Home

TENNANT, Calif. (UPI) — The Veterans of Foreign Wars has purchased this whole town as a retirement community for its older members.

Tennant, in the northern county of Siskiyou, once was a logging town built by the International Paper Co. As the timber thinned out, the place fell into disuse until the VFW bought it.

California VFW Commander B. C. Hesser said practically all of the more than 150 cottages and other buildings are in good shape, requiring only a "general cleaning and painting."

Local Girl Makes Good in Big Way on Broadway

By HAROLD A. FITZGERALD
Publisher, Pontiac Press

Oakland County claims the feminine star of one of Broadway's biggest musicals.

Miss Elaine Stritch, daughter of Mr. and Mrs. George J. Stritch of 500 Arlington Drive, Birmingham, plays the title role in "Goldilocks" and plays it for all she's worth—which is plenty.

In addition to her father and mother in Oakland County, Miss Stritch has a sister, Mrs. Thomas J. Bolton of 420 Suffield, in Birmingham.

★ ★ ★

Miss Stritch and Don Ameche carry the two leads and Miss Stritch is on stage and in action almost continuously. Very attractive, with a fine voice and figure, she dances, sings and wisecracks her way through two and a half hours of a musical comedy which is warmly received by capacity audiences at every performance.

"Goldilocks" is running in the spanking new Lunt-Fontanne Theater which is probably the most beautiful in New York. Miss Stritch's first Broadway appearance was in "Angel In The Wings," and then she toured the country playing Ethel Merman's part in "Call Me Madam." After that came "Pal Joey," "On Your Toes," and "Bus Stop." She has also appeared in movies and on television.

★ ★ ★

Try and see "Goldilocks" the next time you hit Gotham. And give that gorgeous Oakland County gal a great big hand. You'll find it isn't hard to do.

We had a snack at Dinty Moore's and Elaine kept a precautionary eye on her waist line—but I don't know why.

(The only assignments your peripatetic reporter covers these days are those he gives himself. He picks the good spots, doesn't he?)



ELAINE STRITCH

Russia 5 Years Behind in Radiation Protection

OAK RIDGE, Tenn. (UPI) — Soviet research on drugs to provide protection against radiation damage is about five years behind American research, according to David G. Doherty of the Oak Ridge National Laboratory.

Doherty estimates that the chemicals being investigated for this purpose by the Russians are only half as effective as protective drugs under study in the U.S.

Trips on Sleeping Dog

PITTSFIELD, Vt. (UPI) — A sleeping dog proved more dangerous than a barking one to Gardner Baker, 48. Aroused early one morning by a disturbance behind his farmhouse, Baker took a .22 caliber pistol to investigate. He tripped over his sleeping dog and the weapon discharged, sending a shell through the farmer's right thigh. He never did discover the cause of the noise.

Lowest Fatality Record in 3 Years Seen by Irons

By DICK SAUNDERS

"It's beginning to look as if we might make it," said Oakland County Sheriff Frank W. Irons today. He was referring to Oakland County's 198 traffic death record.

★ ★ ★

"Two years ago 114 deaths occurred on county highways. We went to work on this toll and cut it to 103 in 1957. This year we set our sights at a figure below 100," he said.

With just nine more days remaining in 1958, 88 persons have been fatally injured on Oakland County streets and highways. At this time last year, the total was nearing 100, Irons pointed out.

"When I say 'we' set our sights on a lower toll, I don't mean just the Sheriff's Department," Irons asserted.

"All law enforcement bureaus in Oakland County are responsible for the cut in the death toll, but most of the credit should go to the drivers themselves."

★ ★ ★

At the beginning of October, area law enforcement officials began issuing frequent warnings, urging motorists to observe safety rules.

Last year, October was the year's worst month, claiming 16 lives in traffic accidents. Through increased road patrols by sheriff's deputies and state police, and the cooperation of motorists, the October toll this year was held to six.

Ten died in smashups during November, compared to eight in 1957, but the traditionally bad month of December has thus far been comparatively safe. In December 1957, 14 persons died. This month, three lives have been claimed in traffic mishaps.

★ ★ ★

"The figures for this month are not as good as they look, however. We've been extremely lucky. Several accidents have taken place this month in which persons were critically injured."

"These people easily could have been killed."

Good News for Theatergoers:

Bigger, Better Popcorn

WASHINGTON — Scientists have bred hybrid popcorns that expand as much as 35 times when popped. They also have found a type that makes little or noise in chewing—an advantage in the theater.

So far the silent popcorn, which is actually sorghum rather than corn, has been neglected. The difficulty is that it expands only about 17 times on popping. As popcorn is sold by bulk, pop sorghum has little commercial appeal.

Improved popcorn stems from research by the Department of Agriculture, Purdue and Cornell Universities, and other institutions. Studies have been spurred by the increasing consumption of popcorn in the past two decades.

Like other types of maize, popcorn is native to the Americas, the National Geographic Society says. Indians ate it long before the colonists arrived. An Indian popping method was to place the shelled corn on a flat stone laid over a fire pit.

★ ★ ★

White settlers took up popcorn, but it did not become important commercially until about 1890. The scarcity of sweets during World War II and the introduction of popcorn stands into theaters have promoted popcorn into an industry grossing hundreds of millions of dollars each year.

Corn pops as the result of suddenly released pressure produced by steam generated within the kernel, Agriculture Department scientists explain. The steam comes from moisture in the grain.

But scientists say they do not yet know the whole story. For example, it is not known for sure why the release of pressure does not come more gradually. Instead, pressure builds up in each cell, and the whole kernel suddenly explodes. Scientists are also uncertain why some hybrids which should pop well according to theory do not do so in fact.

★ ★ ★

Popcorn is not the only variety of corn that will pop. Flint corn, used for livestock, pops fairly well. Dent corn, another livestock feed, pops feebly. Flour corn, used for meal and roasting ears, will not pop at all. Ability to pop follows fairly closely the percentage of soft starch in the various corns—the more soft starch, the poorer the popping ability.

Popcorn now on sale ranges from the old-fashioned buttered corn to caramel and cheese-coated varieties, and from giant kernels to tiny ones. Its popularity with motion-picture goers has enabled many theaters to stay in business when proceeds from ticket sales alone might have left them in the red.

Commercial popcorn is grown primarily in Iowa, Indiana, Illinois and other midwestern states. Growers produced 251 million pounds last year.

English Spoken Here

NEW YORK (UPI) — WRCA-TV, NBC's television outlet in New York, is offering English lessons to the city's Spanish-speaking population. It's called "Aqui se Habla Ingles," and it's on at 6:30 in the morning.

Embarking on 11th Year of Statehood

More Capable Israel Faces Problems

By ELIAV SIMON

JERUSALEM (UPI) — As Israel enters 1959 and embarks on her second decade of statehood she faces the same problems which have plagued her since 1948. But she faces them from a stronger position than ever before.

Ever since the Iraqi revolution in July, the unrest in Lebanon and the threat of unrest in Jordon, both the U. S. and Britain have come to acknowledge Israel as a pillar of democracy and stability in a region of the world where neither of these elements has ever flourished.

Reinforced by the long-standing friendship of France, this moral backing has given Israelis more confidence to meet the hazards ahead than anything else that has occurred during the past year.

Britain's sale to Israel of two submarines late in 1958 was as much a symbol of this new-found sympathy as a much-needed addition to the country's defensive strength.

★ ★ ★

One of the highlights of 1959 will be the feverish campaign preceding the general elections for the for next fall.

It's most probable that the Mapai, Premier David Ben-Gurion's Moderate Labor Party — will top the poll as it has in the last three elections.

Ben-Gurion, fitter and sprightlier than ever despite his 72 years, is after the elections, but one or two men who have made their mark in other sphere may well step into the political arena.

★ ★ ★

Former army chief of staff Moshe Dayan, who led the 1956 Sinai campaign, then resigned his army post and finally this year quit the army altogether, seems headed for political office as one of the Mapai's rising young men. He is 43.

Another likely candidate is Shimon Peres, present director general at the Ministry of Defense, who has played a big part in insuring the efficiency of Israel's forces and supplying them with the necessary weapons and equipment.

Third most likely candidate for government office — or at least for a Knesset seat — is present United Nations delegate Abba Eban.

★ ★ ★

For the rest, 1959 is likely to be a year of economic consolidation, during which the country will have to cope with the problem of settling a big new wave of immigrants from Romania, Poland other parts of eastern Europe.

★ ★ ★

This undoubtedly will entail a tough economic struggle and underlines Israel's need for peace and tranquility in the Middle East.

★ ★ ★

Militarily, 1958 was a quiet year. The view here is that this is probably because Israel's neighbors were taking time out to indulge their own private squabbles.

1st High Heels Ruinous

HOLLY (UPI) — Jymme Shore, 15, who last year played left field on the girls baseball team at school in San Gabriel, Calif., recently went to work at the Disney Studios in "The Shaggy Dog." Jymme received her first pair of high heels for the part and promptly broke an ankle trying to learn to walk on them.

Cupboard Wins Battle

NEW YORK (UPI) — Frank Jaksic had a bout with his cupboard and lost. He entered his kitchen one morning and, leading with his eye, walked into a cupboard door which had been let ajar. Angered by the sudden pain, he slammed the door shut. It popped open again and released a bowl which broke on his shoulder. The cut required five stitches.



Pontiac Press Photo

PLAN DeMOLAY DANCE — Oakland County area DeMolay chapters are preparing for their forthcoming New Year's Eve Dance at Royal Oak's Kimball High School. Shown here are dance committee members from the Pontiac Chapter (from left) Larry Harrington, Bill Liechty, Ron Wilton and Bob Jones. Dancing will be from 9 p. m. to 1 a. m. with music by Datus Moore's Melodiers. Chairman of the event is Edward Bollock, of the Royal Oak Chapter.

Tobacco Crop Builds Parsonage for Church

BLACKSTONE, Va. (AP) — The new Jonesboro Baptist Church parsonage was built from leaf tobacco.

Five years ago the church members, mostly tenant tobacco farmers, began planting, harvesting and selling tobacco from a plot for the church. The crop from an acre and a half enabled them to construct the building.

Rockefeller Christmas Tree Is Giant Symbol

By PHYLLIS BATTELLE

NEW YORK—Way back in 1931, when life was earnest and people sang reverent Christmas carols instead of "Rudolph The Red Nose Reindeer Cha Cha," a group of workmen gathered together at a hole in the ground off Fifth Avenue. It was almost midnight, Christmas Eve.

They contributed nickels and dimes to erect a 15-foot Christmas tree in the depths of their diggins.

They decorated it with paper and tinsel, sang carols while they stomped their feet on the crusted mud. The tree—unlighted and flimsy and, judging from photographs, no more than an urchin of the forest—was the beginning of a dazzling tradition.

The hole in the ground, between 49th and 50th streets, was the foundation for Rockefeller Center.

And the tree was the first in a line of 26 awesome, glittering, giant trees now known the land over as the Rockefeller Center Christmas spectacle.

★ ★ ★

Literally a dozen millions of Americans see the center's Christmas tree each year, in person and over television, and consider it as much a "must" of the holidays as stockings for the children. Hundreds travel to New York annually at Christmastime, planning their itinerary to arrive in time for the tree-lighting ceremonies.

IT'S A SYMBOL

Thousands of men and women, and thousands of dollars, go into the search for, and the erection of, this symbol of what Santa Claus could do if he only had money.

And a young-hearted woman named Caroline Hood makes a career of this tree. She is the center's "coordinator of Christmas activities."

This year's tree is 65 feet tall (They've come as high as 90 feet in past years) weighs three tons, and, as near as Caroline can learn, is about 80 years old. It is white spruce.

"We begin looking for a tree on the day after Christmas," she said. "For this tree—which was given to us by the state of Maine—we had 120 rangers on the lookout as early as last January.

★ ★ ★

"By last summer, the potential Rockefeller Center tree has been narrowed down to five great beauties, scattered throughout the state. Then Mr. Marville of our Center Garden Department took a trip, and surveyed them all. He selected this one . . ."

Caroline pointed out that the long search for exactly the right tree is necessary every year, because "Our tree cannot be a forest dweller."

In a forest, trees grow high and lean. For Rockefeller Center, which is 800 feet tall and a block wide, there must be a tree that has not only stature but fullness: A free-standing monarch with perfect proportions, where every branch has equal access to sun and wind.

The men who move the tree from its natural estate to the heart of the city are meticulous. Not a branch must be broken, though it it is carted through tunnels and traffic. And the workmen who hoist the tree from truck to platform in Rockefeller Plaza, using a 75-foot crane, are the most careful in the country.

A few of them, in fact, have hoisted every center tree for the last 26 years.

"We all get very attached to our trees. They are old and majestic. And it is very sad, when they are taken down, to realize their life is ended."

★ ★ ★

Ah, but what a way to pass on—as the most supreme and honored tree of them all. No green-bladed spruce could ask for more.

Juniors Stage Drive to Raise Hospital Fund

CARROLLTON, Ky. (AP) — Nancy Danner, Gereth Lindsey and John McClung went on a fund-raising drive for the new Carroll County Memorial Hospital.

They turned their money over to the hospital — all 85 cents of it. Nancy, 10, and Gereth and John, both 8, danced and sang in their backyard theatrical production and sold concessions, too.

The money will be used to help buy books and games for a children's room at the hospital.

Interstate Reciprocity?

BRUNSWICK, Vt. (UPI) — The town clerk here, Mrs. Florence Taylor, lives in North Stratford, N. H.

Band Instrument REPAIR
• Factory Trained Expert
• The Right Parts
• Guaranteed Too!
AT:
CALBI Music Co.
119 N. Saginaw FE 5-8222

NOW YOU CAN HAVE CHRISTMAS IN YOUR HOME 365 DAYS A YEAR WITH A
Niagara Thermo Cyclo Pad or Chair
. . . while you are downtown Pontiac shopping, stop in for a FREE massage and feel NIAGARA'S wonderful soothing action. If you cannot come in drop us a postcard to . . .
NIAGARA of PONTIAC
43 W. Huron Downtown Pontiac

SMASH GO PRICES
Just in Time For Christmas Giving
REMINGTON Electric Shavers
ROLLECTRIC
Shaves your hidden beard
Reg. $32.50 $13.75 WITH TRADE-IN
AUTO-HOME
Shaves you in car—or home
Reg. $34.50 $15.75 WITH TRADE-IN
NO MONEY DOWN • 50¢ A WEEK
Add $2 to price if you have no trade-in.
SHAWS
Michigan's Largest Jewelers
24 N. Saginaw St. Pontiac State Bank Bldg.

A FEW DAYS LEFT
STEWART-GLENN
ODDS AND ENDS
FURNITURE SALE
1/2 OFF
STILL LOTS of GREAT BARGAINS -- MANY IDEAL CHRISTMAS GIFTS
MOST ALL PIECES LEFT Are PRICED ½ OFF or MORE of THEIR ORIGINAL SELLING PRICES!
We will close our doors on this location Saturday . . . We want everything sold . . . nothing left over!
OPEN TONIGHT—TUESDAY NIGHT
CLOSED WEDNESDAY at 5:30 P. M.
Stewart-Glenn Co.
86 to 96 South Saginaw Street Opposite Auburn Avenue

Last Minute GIFT IDEA
Gift Certificate BARNETT'S 150 N. SAGINAW
To Hubby $____
Present this Certificate to us for merchandise of your selection to the value of You Specify Dollars
With all good wishes from Your Loving Wife
No. AUTHORIZED BY
Gift Certificate BARNETT'S 150 N. SAGINAW
To Son $____
Present this Certificate to us for merchandise of your selection to the value of You Specify Dollars
With all good wishes from Mother
No. AUTHORIZED BY
HE KNOWS WHAT HE WANTS
GIVE A BARNETT'S
GIFT CERTIFICATE
and Let Him Select His Own Gift . . . Anytime
It's the perfect idea for that last minute gift that has you stumped. A Gift Certificate from Barnett's lets him do the choosing from a wide selection of FAMOUS BRANDS . . . AND for any amount you specify.
Look at all these Famous Brands he knows and trusts. Arrow Shirts . . . Wembly Ties . . . Mallory Hats . . . Hickok Belts and Gift Items . . . Lauer Gloves . . . Weldon Pajamas . . . Interwoven Socks . . . Levi's Casual Wear . . . Dunbrook Suits and Topcoats . . . Sport Chief Jackets . . . Arrow Handkerchiefs, Ties, Etc. . . . Fashionbuilt Suits. HE KNOWS WHAT HE WANTS. A GIFT CERTIFICATE FROM BARNETT'S WILL ASSURE YOU THAT HE GETS IT . . . EXACTLY!
OPEN EVERY NIGHT TILL CHRISTMAS!
YOU DON'T NEED THE CASH! YOU CAN CHARGE IT! NO PAYMENT 'til JANUARY 10th
Barnett's
150 NORTH SAGINAW
RIGHT NEXT TO SEARS

MAKE OVER PAGES



BIT DUBIOUS, new puppy doesn't know whether or not he wants his picture taken. Chances are his new mistress will sweet-talk him into posing for her while she snaps away with another Christmas present, a flash camera.

Archbishop of Detroit Visits in Pittsburgh

PITTSBURGH (AP) — His excellency, John Francis Dearden, the Detroit, returned home from Rome yesterday for about a month's stay here before going to the Motor City.

The Roman Catholic Prelate, former bishop of the Pittsburgh diocese, will remain here for the time being.

Archbishop Dearden arrived without advance notice and was greeted at Greater Pittsburgh Airport only by Msgr. John B. McDowell, superintendent of Pittsburgh diocesan schools. He had been in Rome as a member of the party of John Francis Cardinal O'Hara of Philadelphia who received his cardinal's red hat from Pope John XXIII.

Home Radio Sales Up

NEW YORK — Manufacturers' sales of home, clock, and portable radios totaled 10,400,000 units during fiscal 1958, an increase of 17 per cent over the previous year. Their sales of automobile radios declined 14 per cent, from 5,600,000 units to 4,800,000.

California Building Dedicated

Observatory May Guide Space Ships

BIG PINE, Calif. (AP)—They've dedicated a 1½ million dollar radio observatory near here that some day may track and guide space ships as they speed far out into the universe.

It's believed also that once both of the observatory's two 90-foot dish antennas are in operation scientists will be able to peer 30 billion light years back into time and space.

★ ★ ★

Built by the California Institute of Technology, with Navy help on financing, the observatory is located in the Owens Valley, 250 miles north of Los Angeles.

Rear Adm. Rawson Bennett II, chief of naval research, told a dedication audience Friday: "This observatory may be able to reach far enough back into time to see our own world as it was billions of years ago — perhaps while it was still being formed."

★ ★ ★

The admiral was referring to the Einstein concept that time and space are like a doughnut — that if you go far enough and fast enough you come back where you started. And, since you are sneaking up from behind, you get there prior to the time of your departure.

★ ★ ★

A light year represents the distance that a beam of light—racing along at 186,000 miles per second—travels in a year.

★ ★ ★

The farthest man has been able to see out into the universe thus far is two billion light years. This is the range of the 200-inch hale telescope on Mount Palomar in San Diego County.

Actually, there isn't much point in building a bigger visual telescope because of the distortion of light waves by the earth's atmosphere. But the atmosphere has no effect on radio telescopes.

★ ★ ★

Even now, with only one of this observatory's antennas in operation, radio signals have been picked up from stars a billion light years away.

When the second 90-foot mesh dish is ready [illegible] observatory Director John G. Bolton expects to begin receiving radio impulses from stars up to 30 billion light years away.

[illegible] Governor [illegible] Rosicrucian Order [illegible] Geographical Society. [illegible]-in-law was inventor Alexander Graham Bell.

State Car Accidents Kill 7 During Pre-Yule Weekend

By United Press International

Seven persons died in Michigan traffic accidents during the pre-Christmas weekend, State Police reported today.

★ ★ ★

The toll, although it meant tragedy for seven families just before the holiday, represented a savings of 11 lives over the same weekend a year ago when 18 persons were killed.

State Police were optimistic they would see the state chalk up the safest year of peacetime motoring in a quarter of a century, providing drivers use extra caution over the Christmas weekend.

Two of the victims this weekend were pedestrians, Nicholas Landstra, 81, Grand Rapids, and Mrs. Cleo Bradfield, 78, Cutlerville.

Landstra died Saturday of injuries suffered Friday night when a car struck him at a Grand Rapids intersection.

★ ★ ★

Mrs. Bradfield was killed Friday night by a car on U.S. 131 in suburban Grand Rapids.

A police officer, Undersheriff Franklin Brooks, described an accident in Saginaw County yesterday as "The worst I ever saw."

Brooks said a speeding sports car missed a curve on U.S. 10 and smacked into a tree at more than 100 miles an hour.

The impact split the car in two, Brooks said. The two pieces hurtled nearly 100 feet in different directions. The driveshaft was more than 133 feet from the tree.

★ ★ ★

The accident killed Stanley J. Cabala, 21, Midland.

Louis Tallieu, 23, Clifford, was killed early yesterday when his car skidded off Slattery Road in Lapeer County and hit a tree.

Daniel T. Lawler, 61, Carsonville, died when his car hit a tree after skidding off a road near Deckerville.

Mrs. Zulla Thompson, 49, Davison, died in a two-car accident Saturday 12 miles south of Saginaw.

Lionel B. Mayville, 54, Allegan, was killed Friday night in a two-car crash on U.S. 131 north of Kalamazoo.

Ideal for the Late Shopper!

A Wonderful Value and a Beautiful Gift . . .



CHAFING DISH
Applied border and beautiful chased cover. Wood handle, alcohol burner and hot water pan for cooking and keeping food warm. 1¾ quart cap.

$21.95
Fed. tax incl.

13½-inch matching tray at a special price of only $1.75. Can be used separately for serving beverages, rolls, sandwiches, etc.

Perfect for the Holiday Buffet
- Cooks
- Warms
- Table Serving

Wm. Rogers Heavy Silver Plate by International Silver Co.

Connolly's JEWELERS
16 W. Huron Street FE 2-0294

PENNEY'S ALWAYS FIRST QUALITY!

you always get

MORE

from every dollar you spend at Penney's!

special purchase



Want More in GIRLS DRESSES?

see the savings, top name fabrics

BETTER COTTON DRESSES

Top-name cottons include Dan River, Stevens. They're all Wash 'n' Wear! Little or no ironing! Note the spring-tuned patterns and colors! See the top tailoring, head-turning styles, pretty details! At these amazing prices, it pays to outfit all your daughters for now and right through warm weather.

2.25 Sizes 3 to 6x,

$3 Sizes 7 to 14

Downtown Penney's
Open Monday and Tuesday
9:30 A. M. to 9:00 P. M.

Miracle Mile Penney's
Open Every Week Day
Mon. Thru Sat. 10 A. M. to 9 P. M.

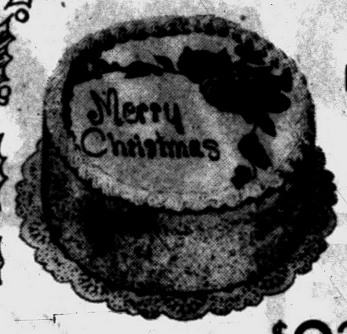

Decorated Christmas BUTTERCREAM LAYER CAKE

A fine-textured, yellow-batter cake, filled and frosted with luscious buttercream. Beautifully decorated for Christmas.

$2.25 TUESDAY AND WEDNESDAY ONLY

DEVILSFOOD BUTTERCREAM LAYER CAKE



Delicious devilsfood filled and topped with buttercream, then frosted all over with creamy chocolate icing.

SPECIAL TUESDAY AND WEDNESDAY $1.59 Regularly $1.75

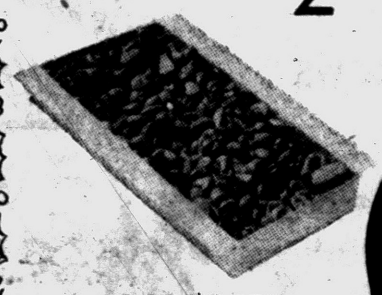

ASSORTED SALTED NUTS

Almonds, filberts, cashews, Brazils, and pecans.

$1.49 1 LB. BOX
Regularly $1.85
SPECIAL WEDNESDAY ONLY

Sanders *Good Things To Eat* for Christmas

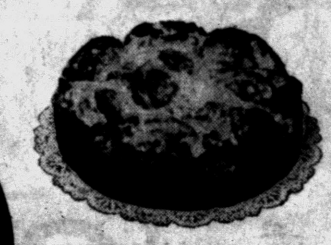

BUTTER KRINGLE COFFEE CAKE

A delicious Sanders coffee cake at a special price for Christmas breakfast.

SPECIAL WEDNESDAY ONLY
49c Regularly 66c

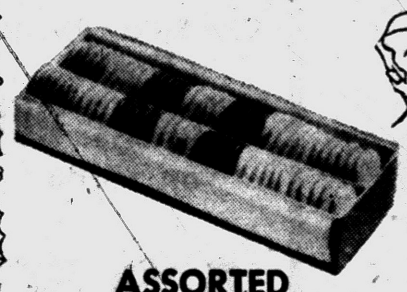

ASSORTED CREAM WAFERS

Creamy, daintily colored sugar patties in a variety of flavors: peppermint, wintergreen, spearmint, chocolate, lemon, cinnamon.

90c POUND



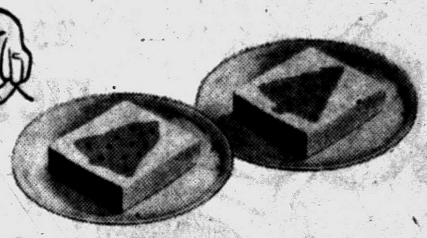

CHRISTMAS CENTER DESIGN ICE CREAM SLICES

Strawberry ice cream bell in vanilla ice cream. Pistachio ice cream tree in vanilla ice cream.

SPECIAL 44c PINT
4 slices to a pint
Dry Ice Charges Additional

PLEASE PLACE YOUR ORDERS EARLY



FANCY FRUIT STOLLEN COFFEE CAKE

A delicious, old-fashioned fruit-filled coffee cake, topped with sugar icing and selected chopped fruits and nuts.

99c

Sanders SINCE 1875

WHERE QUALITY COSTS YOU LESS

These prices good only at Sanders stores and super market departments

41 Sanders Stores and 52 National Food Stores

Visit the Sanders Department in your nearest National Food Store
685 East Boulevard • 1249 Baldwin near Ypsilanti
2375 Orchard Lake Rd., in Sylvan Lake • 4889 Dixie Hwy., in Drayton Plains
3415 Elizabeth Lake Road in Waterford Township
and a Sanders Store in the Tel-Huron Shopping Center, Pontiac

Visit the new Sanders Dept. in the National Food Store at 8040 Cooley Lake Road in Union Lake

Don't Let Gift Puppy Catch You Off Guard

By CLAIRE COX

(Among the gifts under the nation's Christmas trees on Thursday morning will be many thousands of puppies. Correspondent Claire Cox received her Christmas pup, a Daschshund, early, so she could enjoy the holiday. In the following dispatch, she describes some of the perils and pitfalls of being a dog's best friend.)

NEW YORK (UPI)—Thousands of puppies are about to get people for Christmas.

Most persons seem to think THEY get dogs. But it's actually the other way around. The moment a pup scampers into your home, it is you who are hooked.

All the books, pamphlets and articles say that a dog owner should start out right by letting the dog know who's boss.

That is pretty silly, actually, because the dog knows long before its so-called master which really is in charge. It sometimes takes a pup a while to straighten its people out, but the length of time is determined largely by how smart the people are and whether the dog has the patience to cope with them.

Yet, there still will be those humans who will look at their tail-wagging Christmas presents and say, "What do I do now?"

Take it from an expert at listening, you need have no fears on that score.

You will get more information, advice, warnings and general kibitzing than Drs. Spock and Gesell combined have heaped upon the world's parents.

EXPERTS EVERYWHERE

Every dog owner fancies himself as an authority on the care and feeding of all dogs. Quite a few non-dog owners also place themselves in this category. They remember Bowser or Towser, the dogs of their youth, which were brought up in the old-fashioned way—whatever that was.

You will get advice on what to feed the pup and how to comb its coat. You will be told not to give it an old shoe to chew on, lest it think all shoes are for that purpose. And you will be told to be sure to include a discarded shoe in its diet as a means of keeping it away from other footwear.

When the oral advice stops, there are more than 200 books on raising and training dogs and what to do until the veterinarian comes.

There are those who say table scraps are more nutritious than prepared dog food, and vice versa. Some favor "rubbing the dog's nose in it," or using dog housebreaking psychology instead.

"Spare the rod and spoil the dog," is one school of thought.

'STRIKE FROM REAR'

Another holds that it is all right to smack a pooch so long as the blow is struck from behind, where the animal can not see it coming. Some people go so far as to set mouse traps to keep prying paws out of trouble.

★ ★ ★

What do the recognized experts say?

Dog trainer, Blanche Saunders, writing in her book, "Training You to Train Your Dog," starts out with this advice to the owners of the nation's estimated 20 million dogs:

"The need for educating this vast army to take its place in domestic life is becoming more and more urgent. Twenty million of anything can mean a lot of headaches, and if each of those 20 million objects has four legs and a wagging tail, anything can happen.

Miss Saunders says that a dog must be taught to obey as a means of developing self-discipline and character—in the dog, that is.

"The trainer must be smarter than the dog if he doesn't want to be outwitted," she added.

★ ★ ★

Experts Milo Pearsall and Charles G Leedham, in "Dog Obedience and Training," offered this warning about your dog:

"He has not, and never will have, a conscience. He has no concept of right or wrong, should or shouldn't."

HE'S NOT SORRY

The trainers further admonished that when a dog looks at his master with a hangdog expression, it merely means he is worried about threats, not what he did wrong.

In other words, said a trainer at the Sergeant's Dog Care Center, "If your dog gives you that hurt look, don't fall for it."

The trainer said a new puppy usually is king of the household, and added:

"There's no more distressing sight than a houseful of terrorized humans enslaved to a demanding and unruly dog. Your dog has to know who's boss."

Still other comforting words came from a spokesman for the Purina Dog Center, in Gray Summit, Mo.

"All puppies seem to have a destructive urge," he said.

Madeline Miller, an expert on Dachshunds, had the final comment.

"Dogs do things solely from their own point of view," she said. "They do not act to give you pleasure or render you a service because they love you. They act because they have something to gain by it."



MINIATURE TREE — A centerpiece in modern manner sets off gift for new bride. Melamine dinnerware, with glassware in matching design, is Fostoria's Blue Meadow. Perfect for entertaining because it requires no special handling.

New Jail Is Dedicated With Splashing of Milk

ELIZABETHTOWN, Ky. (AP) — Hardin County Judge H. H. Tabb pleaded for temperance in the use of alcohol as he delivered the dedication speech for the opening of the county's new jail.

Drunkenness, he said, is the reason many jails are filled. Then the judge smashed a bottle on the wall dedicating the building. It contained milk.

Our neighbor is spending Christmas in Las Vegas because he really believes it is better to give than to receive . . . Roger rice doesn't care about ever reaching the moon. He'd just like to get crosstown in New York City.—Earl Wilson

B.F.Goodrich Christmas Smileage!

SANTA SPECIALS

MANTOLA TRANSISTOR PORTABLE Radio



Usual Value $29.95

SALE PRICE $19.95 PLUS LOW COST BATTERY

$1.00 DOWN

OPEN YOUR ACCOUNT TODAY!

SCHWINN BIKES!!!



for boys and girls $36.95 to $89.95

LOW AS $4.00 DOWN

Guaranteed As Long As You Own It—6 Months To Pay

Jr. Bikes with Trainer Wheels, $21.95 and Up.
Royce Union Imported Lightweight Bikes, $41.95 Up

TRICYCLES ..... $6.95 and up
$ 7.50 REX JET WAGON ... Now $ 5.99
$14.95 FIRE CHIEF AUTO ... Now $ 9.99
$27.95 SERVICE TRUCK .... Now $19.88

Greater Selection of GIFTS at LOW PRICES...

NO MONEY DOWN—PAY NEXT YEAR AT MARK'S!

15 PIECE Keystone ELECTRIC EYE MOVIE OUTFIT

in take-home carton only $119.95 $1 a week

SAVE $30 At MARK'S



ROYAL REMINGTON -- UNDERWOOD

FULL SIZED STANDARD PORTABLES

14 Day Free Home Trial

SAVE $22.90

$59.95

No Money Down

Only 50¢ a Week





Given Free at MARK'S

Dropleaf Metal Table and 800 Page Webster Dictionary

Brand New 1959 MODELS

One Year Free Service

BULOVA WATCH SALE—SAVE $20!



SAVE ON FAMOUS STAR-LITE DIAMONDS



8-DIAMOND BRIDAL PAIR	DIAMOND SOLITAIRE	10-DIAMOND BRIDAL PAIR	MAN'S FIERY DIAMOND
$129.50 $2.50 WEEKLY	$75.00 $1.50 WEEKLY	$159.50 $3.00 WEEKLY	$49.50 $1.00 WEEKLY



Bridal Book Helpful hints for the bride-to-be. No purchase necesary.

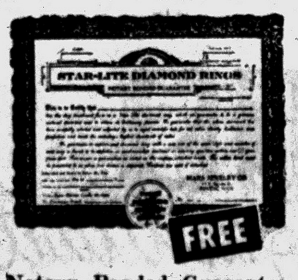

Notary Bonded Guarantee of lifetime service. Full trade-in allowance. Money back guarantee.



Service Coupons Free tightening, cleaning, polishing and inspections.

Mark JEWELERS

45 N. SAGINAW Directly Across from Neisner's

OPEN MON. & TUES. EVE UNTIL 9:00 P.M.

Phone FE 2-2400

MIXING BOWLS Stainless Steel



USUAL VALUE 6.50

SANTA SPECIAL 2.99

TOMMY TIGER



A CUDDLY STUFFED ANIMAL FOR THE TINY TOTS!

$5.95 Value $2.99

Electric Skillet



usual value $19.95

Santa Special $10.99

Electric Saw



Usual Value 29.95 SALE PRICE 14.95 INCLUD. FED. TAX

Only 1.00 DOWN

Kar-Visor Kits Zipper Top Plastic

Reg. $1.98 Value 49¢

Electric Mixer



AUTOMATIC COFFEE MAKER



Reg. $19.96 Value Now $15.95

Electric Percolator ... $3.95

Special $14.95

KELVINATOR

Washers, Dryers, Refrigerators, Freezers

NO CASH NEEDED! Your Trade-in is Your Down Payment!

UP TO 2 YEARS TO PAY

MOTOROLA

Radios, Record Players, TV, Hi-Fi and Stereophonic Sets

FREE 12 Great RCA Albums With Purchase of Any Hi-Fi or Stereo-Phono Set.

GET UP TO $5.00 Trade In on your old Battery

As Low As $1.00 Down $1.25 Weekly

FREE CHECK-UP

Let us test your battery now. We can save you trouble and expense later!

B.F.Goodrich Say Merry Christmas ...WITH A SET OF Silvertowns

B. F. Goodrich Store

Open Tonight & Tuesday 'til 9 P. M.—Wed. 5:30

111 N. Perry St., Cor. Mt. Clemens FE 2-0121

MAKE OVER PAGES

House Schedules 2 Main Bouts for Jan. 7

By WILLIAM F. ARBOGAST

WASHINGTON (AP) — Results of tw prospective opening-day fights may shape the course of legislation in the House for the entire new session convening Jan. 7.

Both indirectly involve civil rights and could effectively shatter for a long time the coalition of Republicans and Southern Democrats which for years has wielded the balance of power in the House.

★ ★ ★

Unless a compromise is worked out, one battle will be over a proposed change in the House rules to offset the coalition's current control of the House Rules Committee.

The other involves election of Dr. Dale Alford to succeed Brooks Hays, Democrat, as representative of Arkansas' Little Rock district.

Alford, a Democrat who ran as an independent, won in a write-in campaign reportedly backed by Gov. Orval Faubus.

★ ★ ★

A special House Elections Committee recommended that Alford not be seated until a standing House committee has made a more thorough probe of his election. The special committee split 3-2 in urging that Alford, a leading segregationist, be denied a seat pending the probe. Two Republicans and a Democrat, all jority. Two Southern Democrats were the minority.

Hays, a moderate on the subject of integration, has not contested the election.

★ ★ ★

Southerners who share Alford's feelings about integration hope Republicans will vote with them to seat him. They contend that it is not a civil rights issue but a moral issue—that Alford got the most votes, that the loser did not contest the election, and that the House has no right to upset the wishes of the voters.

Some Northern Democrats championing civil rights allege that Alford's victory resulted from illegal voting and other election law violations.

House leaders are pessimistic about averting a fight over seating Alford.

★ ★ ★

But they are optimistic about chances of working out an acceptable compromise of Northerners' demands for a change in the rules.

A sizable group of self-styled liberals wants to prevent the Rules Committee from being able to bottle up legislation. They propose a change in the rules which would force action on bills sidetracked by the rules group.

★ ★ ★

Six moderate to liberal members of the committee often cannot gain a majority vote for civil rights and other legislation in which they are interested over the votes of a more conservative coalition of four Republicans and two Southern Democrats.

★ ★ ★

Present rules allow the committee to hold back bills almost indefinitely.

There are enough Southern Democrats and Northern Republicans to constitute a majority of the House if they stick together as they often have done in the past. If the Republicans desert the Southerners on the Alford issue or the rules change proposal, both involving civil rights, it could be a long time before the coalition gets together again.

U.S. Tallow to Japan

WASHINGTON (UPI) — The Foreign Agricultural Service estimates that the U. S. livestock industry supplies 95 per cent of the tallow from which Japanese soap is made.



SHOPPING VETERAN beats foot fatigue and frazzled nerves with a massage pillow while dreaming of her Hubby's reaction to workshop gift. Christmas he finds it is a 30-piece power drill kit with 21-piece socket wrench set.

Russell Wants Relocation Law

Dem Senator Proposes Voluntary Shifting of Whites and Negroes

ATLANTA (A:) — Sen. Richard B. Russell (D-Ga) says he will try again to persuade his congressional colleagues to pass a law providing for voluntary relocation ofwhites and Negroes as a means of reducing racial tensions.

Russell's bill, a revised version of one he introduced in 1949, would provide federal assistance to Negroes in the South who want to move to states having a low percentage of Negroes. It would make the same assistance available to white desiring to move into the South. The 1949 measure never got out of committee.

The senator said Sunday that if other states had a program of the race problem "we would have a workable means of easing racial tensions."

★ ★ ★

Russell said his program would cost no more than the United States spends each year on foreign aid — about four billion dollars this year.

Russell said his proposal would set up a voluntary racial relocation commission to encourage and assist those desiring to move to other states.

Marine Recruits Face Occupational Hazards

PARRIS ISLAND, S. C. (AP) — Do you suffer from onychocryptosis, bulli, neculated-tyloma or callousity? Marine recruits do.

Those are just a few of the medical terms for the kind of sore feet recruits report. Translated, in order, they are ingrown toenails, blisters, corns and callouses.

First U.S. treaty with Japan was negotiated by Matthew Calbraith Perry in 1854.

Prices Effective Dec. 17 thru Dec. 21

Big 4 HARDWARE SPECIALS

It's easy. Consult the map for the Big Four Store near you. You'll find every item in this ad in all Stores. Remember . . . Big Four buying power saves you time and money week after week.

You ALWAYS SAVE MORE at the BIG FOUR

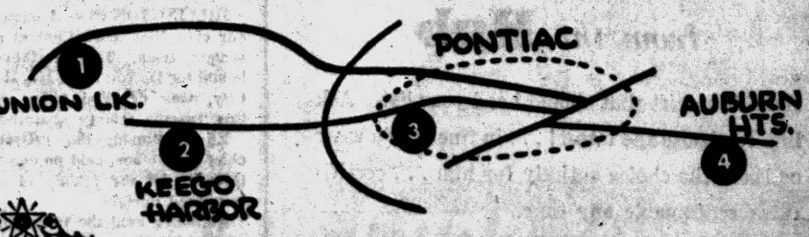



7-LIGHT MULTIPLE CHRISTMAS LIGHT SET
Reg. 1.59 99¢

15-LIGHT MULTIPLE OUTDOOR SET
Reg. 4.59 $3.97

CHAMPION SLEDS
38" CHAMPETTE Reg. $4.29 $3.29
42" CHAMPETTE Reg. $5.29 $4.88
46" CHAMPION Reg. $6.98 $5.88
55" CHAMPION Reg. $8.95 $7.45

Harvell 12-Quart Step-On WASTE CAN
With Insert Reg. $3.98 $1.88



WAVERLY EDGE 4-Piece KNIFE SET

sandwich knife $2.50
ham, bread and cake knife 3.50
Swedish cook's knife 2.95
utility knife 1.50
open stock value $10.45

Reg. $10.20 $4.97

COMPLETE SELECTION
TRADE IN YOUR OLD SKATES
NOW! WE'LL BUY YOUR OLD SKATES WHEN YOU BUY OUR NEW ONES
Complete Sharpening Service

CHRISTMAS TREE STANDS From 97¢

Gift Wrap Christmas Paper
BIG 3-ROLL VARIETY PACK 98¢

500 SHOT DAISY B-B GUN
DAISY CUB MODEL 102 REPEATER
Reg. 5.95 $4.88

9 Ft. Rubber EXTENSION CORD 60c Value 39¢



Workshop Dispenser
Complete W/Jar Holder & 12 Jars
Reg. $2.29 $1.88



MIRRO COOKIE PRESS
● 3 Pastry Tips
● 12 Cookie Designers
● Holds Enough for 80 Cookies
● Free 30 Recipes
Complete Set $2.95



Renz-O-Matic BLOW TORCH KIT
REG. $12.20
IN METAL CASE $8.69



Shetland Floor Polisher
Model TA15
Made to Sell For $49.95 $29.88

Black & Decker or Skil 1/4" Electric Drill
With Geared Chuck
Reg. $19.95 $13.97



No. 66 Porter-Cable 6½" PORTABLE SAW
$39.95

GENERAL ELECTRIC STEAM and DRY IRON
Model LF60 Reg. $17.95 $12.88
MODEL F-61 SPRAY STEAM AND DRY
Reg. 21.95 $16.97





SUNBEAM TOASTER
2-SLICE MODEL
Model T-10 Reg. 21.95 $15.88

SUNBEAM 10½-INCH ELECTRIC AUTOMATIC FRY PAN
Model F.P.M. Reg. $19.95
$13.88





SUNBEAM 3-Qt. Electric Automatic SAUCE PAN
Reg. $27.95 $14.97

TOM'S HARDWARE
905 ORCHARD LAKE AVE. FE 5-2424

KELLY'S HARDWARE
3994 AUBURN AVE. FE 2-8811

KEEGO Hardware No. 1
3041 ORCHARD LAKE AVE. FE 2-3766

McKIBBEN & CHILD'S
1576 UNION LAKE RD. EM 3-3501

Newsprint Now in Good Supply

U. S., Canada Mills Met '58 Demands Without Working to Capacity

By WALTER BUSSEQITZ
AP Business News Writer

NEW YORK (AP) — U. S. newspaper publishers had no problem getting enough newsprint in 1958.

There was such a bulge of supply over demand that North American newsprint producers took a pause in their big expansion programs.

The U. S. and Canadian mills were able to serve their customers without drawing on around 15 per cent of capacity.

Consumption should rise in 1959, along with the expected improvement in the nation's economy. But producers are sure they can handle even a sudden strong spurt in demand.

The American Newspaper Publishers Assn. (ANPA) reported consumption for much of this year ran about 4 per cent under 1957.

Newsprint Information Committee, an information agency for some Canadian producers, said that for the first time in eight years no new newsprint machine will be installed in the U. S. or Canada in 1959.

However, North American capacity is expected to go up 550,000 tons during the year to 9,850,000 tons. This will represent mostly the addition of the full potential of machines completed during 1958 but running for only part of the year.

During the past two years, North American newsprint manufacturers carried out a 380 million dollar expansion, which boosted productive capacity by 20 per cent.

A major development in this country was the opening of International Paper Co.'s Pine Bluff, Ark., mill in July. The 50-million-dollar plant makes newsprint and Kraft paperboard.

Despite the growth of newsprint manufacturing in the U. S., the domestic industry still is less than one-third the size of Canada's.

Newsprint is selling on a contract basis in New York at a delivered price of $134 a ton. The last general boost of $4 a ton came in March 1957.

As the year neared its end, Sir Eric Bowater, head of Bowater Paper Corp., was asked about the future of newsprint prices.

He said: "Somebody has got to absorb the ever increasing costs of production and distribution, a tendency that never seems to stop. It's not true to say I'm contemplating it, but a rise in prices is needed."

Bob Considine Says:

Corum Wouldn't Infringe on Derby Master

NEW YORK — Just one week before Matt Winn died at the age of 88 he said he guessed it was time to call for Bill Corum.

★ ★ ★

The old colonel had really called it a career late one afternoon at his ancient and pretty wonderous race track, Churchill Downs, when he helped to hoist a blanket of roses to the quivering shoulders of Warren Wright's Ponder.

It was Matt's 75th Kentucky Derby. He knew he had had it, and liked what he had had. He knew that even if he lived up to the 76th Derby he'd need a stand-in.

Winn's friend and associate, Stanley Hugenberg, put in the call for Bill and reached him at the Park Lane Hotel. He asked Bill to fly to Louisville to talk things over. But Corum said to hell with it.

★ ★ ★

Or, rather, to heck with it. For Bill was a mild-spoken man.

"I can't come unless the old gentleman sends for me himself," he said. "And I certainly won't stand around there as long as he's living."

Hugenberg said, "Okay, if that's the way you want it. But can we call you if the old fellow doesn't live?"

Bill said sure, and then sent along his endorsement of two other men for the job—Brownie Leach, who had been doing publicity for the Derby for a number of years, and Thomas R. Underwood, editor of the Lexington Herald.

Winn's subsequent death constituted a serious business blow to the Board of Directors of Churchill Downs. A five-man committee of directors was named to find a successor: William Veeneman, chairman; Stanley F. Hugenberg, Judge Charles I. Dawson, hotel man I. Graham Brown, and one of Winn's sons-in-law, Louis J. Herrmann.

From a fiscal standpoint as well as from a sentimental one, it was their duty to see to it that the glamor of the Derby did not pass with the death of the man who had nurtured it into America's top race.

Plainly, they needed a quick, competent substitute.

Plainly, they needed Bill Corum, the man who had coined the Derby's choicest subtitle, "The Run for the Roses," and had been writing sincerely rapturous copy out of Churchill Downs for 25 years.

Getting him was a different matter because of Corum's $40,000-a-year newspaper contract and his $30,000-a-year contract to do the "color" on fight broadcasts.

The five-man board offered Bill the colonel's old post as president of the company which controls the track, and a five-year contract at the colonel's old wage—$50,000 a year.

Plus an almost boundless expense account. Plus the colonel's spacious old apartment at the end of the grandstand (complete with furnishings and faithful retainers renowned for their ways with a mint julep, featherweight biscuits, Tennessee ham with pan gravy and fried apples).

★ ★ ★

Corum, an almost puzzling combination of carefree spendthrift and good businessman, effected a near compromise.

He had been making a practice of taking his annual month's vacation in the spring, to visit his wife and young son in their Daytona, Fla., home and bustle through the windup of the Florida racing season and the state's budding baseball camps.

So he came to a nice agreement whereby he would continue with his sports column, take his month's vacation with pay, take another month without pay, and devote these two months annually to keeping the Derby where Winn put it.

On the delighted Louisville end of the deal, all offers except one stood. Bill accepted $35,000 a year for his role as the new Mr. Kentucky Derby.

★ ★ ★

It boosted this incorrigibly pleasant and talented boy from Speed, Mo., into the $100,000-a-year (plus) class, as his army of devoted leeches, down-and-outers and need-a-little-to-tide-me-over friends were delighted to hear.

Bill's good friend, George Krehbiel, was in Louisville the day Corum signed his contract with Churchill Downs. And he saw him do something that assured George that Bill was the same old Bill who had been covering and idealizing the Derby since he rooted Earl Sande home on Flying Ebony in 1925.

★ ★ ★

A photographer, taking shots around Winn's old souvenir-heavy office, asked Bill to pose in the Colonel's chair.

Bill shook his head. "Sorry," he said. "Anywhere else; but not there."

CASH to "wrap up" your HOLIDAY EXPENSES

BENEFICIAL'S 1-2-3 Holiday-Money Plan

Phone for your loan in 1-visit or come in today! BENEFICIAL likes to say "YES!"

YOU GET:
1. CASH for your holiday shopping!
2. CASH to clean up back bills . . . to put your winter budget in shape!
3. CASH-CREDIT wherever you go during the holidays . . . with BENEFICIAL's exclusive International Cash-Credit Card!

Loans $25 to $500 on Signature, Furniture or Car

7 WEST LAWRENCE STREET, PONTIAC
2nd Floor, Lawrence Bldg. • Phone: FEderal 2-9249
OPEN EVENINGS BY APPOINTMENT — PHONE FOR EVENING HOURS
Loans made to residents of all surrounding towns

© 1958, BENEFICIAL FINANCE CO.

BENEFICIAL FINANCE CO. BENEFICIAL LOANS

CLEARING OUR TOYS!

30% to 60% DISCOUNTS! DON'T GET CAUGHT SHORT!

WESTINGHOUSE TABLE RADIO $12.88

GENERAL ELECTRIC TOASTER OVEN Reg. 29.95 $19.95

GENERAL ELECTRIC HAND MIXER $12.88

GENERAL ELECTRIC STEAM and DRY IRON 12.88
Steam-Spray & Dry Iron . . . 13.88

CROWN JEWEL ELECTRIC CORY KNIFE SHARPENER Reg. 19.95 $8.88

REMINGTON ROLLECTRIC FOR HIM
The revolutionary man-sized Rollectric with exclusive Built-in Roller Combs shaves the Heavy Beard and Hidden Beard . . . the greatest shaving advance in years! Unbelievably fast, shaves in complete comfort! Closest ever!
MEN'S With trade $14.95

REMINGTON PRINCESS FOR HER
The ONLY lady's shaver with EIGHT shaving edges and protective Guard Combs. Means gentlest, closest shaving ever with never a chance to nick or scrape! Shaves back AND forth —no chance of using "wrong side" as with other shavers.
LADIES With trade $6.95

Strike It Rich GAME Reg. $3.00 $1.25

Groucho Marx YOU BET YOUR LIFE Reg. $4.00 $1.50

HARLEM GLOBE TROTTERS Basketball Game Reg. $5.00 1.95

LARGE, COLORED HULA HOOPS 49¢

HOOVER or REGINA 2 BRUSH POLISHERS
Free Rug Attachments
$38.88

HOOVER MODEL 31 VACUUM CLEANER $49.95

SAVE ON LITE SETS 79¢
Indoor 7-Lite
15 Lite List 3.30 .. 1.69
35 Lite Miniature 1.98
25 Lite List 5.90 .. 3.78
Outdoor 15 Lite 3.29

$7.77 LIST $14.95 ¼" POWER DRILL

LIST $12.95 BURGESS ELECTRIC SPRAYER $8.88

List $29.95 ELECTRIC JIG SAW $14.88

LIST $24.95 ELECTRIC BELT SANDER $12.88

LIST $50 7" POWER SAW 1¼ H.P. $25

ELECTRONIC SOLDERING GUN $4

FRUIT CAKE
Fresh, Tasty Stock
Rum Flavor 59¢ In Carton 2 Lb.

Reg. $20, 4-Speed RECORD PLAYER $10.88

26 Pc. STAINLESS FLATWARE $3.88

Genuine Imported French Glass LAMPS $15 Value $3.88

32 PIECE China Dish Set $5.88

SUNBEAM HAIR DRYER $18.88

Amsco Kiddie Clinic ½ Set 5.00
All KnickerBocke Tarket Sets 2.00
Reg. 4.00

Complete Stock of BRAND NAME TOYS
• IDEAL • LIONEL • PARKER BROS.
• REMCO • STRUCTO • AMSCO
• MATTEL • GILBERT • ERECTOR SETS
• MARX • BUDDY-L • SCORE OF OTHERS

REG. $12 PRO-HOCKEY $4.99
REG. $7 TUDOR FOOTBALL $4.99
REG. $0 ELECTRIC HOCKEY 00

Super BARGAIN Center
178 NORTH SAGINAW at OAKLAND
Open Daily 'Til 10 P.M.
DISCOUNTS to 60%

This Christmas... give him solid comfort

YEAR ROUND BRUSHED PIGSKIN
Hush Puppies
$8.95

Most styles start at
BOYS' 2½ to 6 N. W. $7.95

"An Osmun Man Is a Well-Groomed Man"

Osmun's Town and Country
Tel-Huron Center FE 4-4541
Open Every Evening 'til 9 P. M. Until Christmas

PAYDAY LOANS

LOANS 'TIL PAY DAY

$50 for 2 wks . . . only 70¢!

other loans to $500 with 24 mos. to repay

CASH YOU RECEIVE	REPAY IN 2 WEEKS	REPAY IN 4 WEEKS
$25.00	$25.35	$25.70
50.00	50.70	$1.40

Interest charged at 3% per month on balances up to $50, 2½% per month between $50 and $300, and ½% per month on any remainder.

ASSOCIATES LOAN CO.
2255 S. TELEGRAPH RD.
Miracle Mile Shopping Center In the Bazaar Area
CALL: FE 8-9641

Associates

Canada's death toll from motor-vehicle traffic accidents climbed to 3,258 in 1957, a 2.3 per cent increase over 1956.

YOUNG LADIES' DAYS
Mon. Tues. Wed. Thurs. Fri. Sat.
HAIR CUTS Under 12 $1.00
donnell Hair Stylists
Miracle Mile Shopping Center
Hours 10 to 9 P.M. FE 8-9661

ENCORE Restaurant
MIRACLE MILE
SPECIALIZING IN CHARRY BROILING
Flaming Char Burgers
Next to Kresge's

Large Selection
STEREOPHONIC RECORDINGS
MIRACLE MILE MUSIC
Miracle Mile FE 8-0021

For
ORGANS
Wiegand Music Center
MIRACLE MILE SHOPPING CENTER FE 8-4824

Insurance Men Back 'Em Up

Woman Right in Feeling 'Younger Than My Age'

NEW ORLEANS (UPI) — Women who fib about their age and claim to be younger than they really are won their rightful place in the actuary tables today.

★ ★ ★

Insurance company officials conceded the point. They agreed to accept the fib at face value, so long as it's no more than three years.

That much fibbing will be accepted as typical insurance-writing "experience," and everyone can be happy about it.

In fact, the National Assn. of Insurance Commissioners said women have an edge in life expectancy and for all these years they have been perfectly right in claiming they're younger than their years.

To correct the record, the association, meeting here, adopted a mortality table in which women get a three-year differential in age when they buy life insurance.

For example, a woman of 30 is considered 27 when it comes to remiums.

★ ★ ★

There was some hope expressed for men, too, the association said. Medical spokesmen have assured the organization that science is making efforts to bring the life expectancy of men up to that of women.

Lightfoot Had Big Foot

KIMBALL, Neb. (UP) — On the accelerator, the judge ruled, Lightfoot's foot was not light. He fined Gale Nathan Lightfoot $10 for speeding.

CLOCK RADIOS
$19.95
New Center Electronics
Miracle Mile Shopping Center
Bazaar Area FE 8-9607

Nadon's
for Juniors
Sizes 5 to 15
Miracle Mile Shopping Center
Telegraph at Square Lake Rd.
Open Daily 'til 9 P.M.

2 Men Robbed Making Deposits

Hunt Gang of Young Thugs Who Took Money by Dearborn Bank

DEARBORN (AP) — Two patrons of a night bank depository were strongarmed and robbed of nearly $2,000 on the weekend. Police are seeking a gang of young thugs.

The strong-armings took place at the depository of the Manufacturers National Bank Saturday night as Christmas shoppers walked nearby unaware. The police station is a block away.

★ ★ ★

Robbed were Charles Rogensues, 29, East Detroit shoe store manager, and Herbert L. Applegate, 38, Farmington meat market manager. Rogensues lost $960 and Applegate $950.

The thugs operated in an almost identical manner in each instance.

Two men accosted the victim at the outdoors depository, forcing him at gunpoint to walk around a nearby corner and his money was taken.

Rogensues told police he then was slugged and forced into a parked car where he was bound and gagged.

Later, as Applegate was being robbed, the car drove away. The pair holding Applegate left him and entered the car. Rogensues was pushed out in an alley.

★ ★ ★

The gang members were described as young. They talked "jive" and appeared under influence of liquor or narcotics, their victims said.

Man, 3 Sons Saved After Drifting at Sea

SABINE PASS, Tex. (AP)— A father and three sons wre rescued Sunday in the Gulf of Mexico after drifting all night in their small fishing boat.

★ ★ ★

Robert Duplant, 37, a Nederland, Tex., real estate man, Butchie, 16, Ronald, 13, and Donovan, 10, apparently suffered no ill effects from a chilly night at sea.

The Coast Guard spotted their 16-foot boat adrift 12 miles off shore. They had been missing since Saturday.

Duplant said they encountered a fog when they attempted to return home, lost their way and ran out of gas. A strong northerly wind blew them into the open gulf.

Uncle Puss Will Be 20 This Christmas Eve

OKLAHOMA CITY (AP) — If Uncle Puss lives until Christmas Eve, and he appears to be in fairly good condition, he will be 20 years old, which is quite a life span for a cat.

Owned by Mr. and Mrs. Edgar F. Percival, Uncle Puss has lost a few teeth and his sight isn't what it usd to be. He sleeps on a heating pad and is fed choice tidbits from his master's table. He refuses a doctor-prescribed low-protein diet of baby food.

The British aircraft industry's exports in the first seven months of 1958 rose 50 per cent above the figure for the like period of 1957.

Welcome Gifts TO PUT A MAN AT EASE



• CLIPPER CRAFT CLOTHES
• ARROW SHIRTS, SPORTSWEAR
• MICHAELS-STERN CLOTHES
• JOCKEY UNDERWEAR
• INTERWOVEN SOCKS
• HICKOK BELTS



Monarch
MEN'S AND BOYS' WEAR
MIRACLE MILE SHOPPING CENTER
Charge Accounts Invited. Open Every Nite 'til 9

at Sibley's . . . Miracle Mile Shopping Center

Ripon® funtime footwear



HIGH-BULK Orlon* LOW-CUT slipper sock features luxurious fur pom trim. Smart leather sidewalls with Cat's Paw Softee sole. Hand washable. Hosiery sizes 9-11. 6 gay colors to choose from.
*DuPont's acrylic fiber

$3.99

Many other RIPONS available for Men, Women and Children' from $1.99 up

MICHIGAN'S LARGEST FLORSHEIM DEALER

Sibley's Shoes
Miracle Mile Shopping Center, S. Telegraph at Square Lake Rd.
Open Every Night 'til 9 P. M.

Control those CURVES at house of venus



Keep the right weight in the right places through guaranteed spot reducing . . . slenderizing . . . or supervised weight gaining programs of House of Venus. Visits arranged for your convenience.

Barbara Thomason, 25, achieved these changes in her measurements after 3 months at House of Venus:

BEFORE:		AFTER:
33"	Bust	36"
26"	Waist	23"
37"	Hips	35"



Pre-Opening Special
First 25 Who Enroll Today Only
$7 Per Month

For a Course Individually Designed for YOU!

Because you're different . . . FREE, private figure analysis and trial treatment. No obligation . . . ever!

For Free Figure Analysis, Call
FE 4-9582
or
FE 4-9583

No Extra Charge for
• Steam Cabinets
• Sun Lamps
• Mechanical Massage

The Famous House of Venus Guarantee!
3 MONTHS FREE
If we fail to get the following results in 60 days:
OVERWEIGHT: Lose 15 Pounds, 3 inches Off Hips and Waist, Take One Inch Off Ankles
UNDERWEIGHT or Average: Add 2 inches to Bust, Improve Posture and Re-proportion Body Measurements

House of Venus Figure Salons
MIRACLE MILE SHOPPING CENTER
S. Telegraph at Square Lake Rd.
Hours Mon. thru Fri. 10-10 Saturday 10-6

DINE OUT
Enjoy Yourself AT Slonaker's Miracle Lounge
Oakland County's Newest Most Beautiful Cocktail Lounge

Specializing in . . .
Char-Broiled Steaks
Roast Prime Rib of Beef
and of course—Your Favorite Cocktail

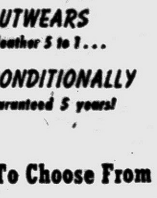

For Party Reservations . . .
Phone FE 5-8060 Now
George and Bob Slonaker "Your Hosts"
• BUSINESSMEN'S LUNCH SERVED DAILY •
Open 11 A. M. to 2 A. M.
Slonaker's Miracle Lounge
Miracle Mile Shopping Center, Telegraph at Square Lake Road

Makes The Executive's Job Easier!



Tufide
DE LUXE MULTIPOCKET PORTFOLIO
Only $11.00

Elegant Eight-Pocket Case Keeps A File Full Of Papers In Easy-To-Find Order

The case designed with the busy businessman in mind. It's attractively styled to make a fine impression. And everything you put into this case is easy to locate thanks to the numerous file pockets that keep all papers and correspondence neatly separated and instantly handy. Patented Weldedge prevents edges and stitches from wearing out. Tuck-A-Way handles are neat, comfortable, sturdy. London Tan, British Brown or Black.

LOOKS like leather...
FEELS like leather...
OUTWEARS leather 5 to 1...
UNCONDITIONALLY Guaranteed 5 years!

Plus A Fine Selection Of Other Cases To Choose From

Portable Typewriters
Standard Typewriters
New & Used—All Makes
From $32.50

See the Olympic Typewriter with all 14K Gold Trim on Display in Our Showroom

TISDALE Office Equipment
★ Furniture ★ Machines ★ Supplies ★ Drafting Supplies ★ Stationery ★ Art Supplies
Miracle Mile Shopping Center FE 8-4545
(NEXT TO THE BANK)

Kinsel's DRUG STORES
MIRACLE MILE SHOPPING CENTER
TELEGRAPH AT SQUARE LAKE ROAD
Now IS A SPECIAL DESIGNATED DISTRIBUTOR FOR THE MICHIGAN LIQUOR COMMISSION
COMPLETE LINE OF IMPORTED AND DOMESTIC LIQUORS
Popular Brands of Beer
Finest Assortment of Wines and Champagne

Grants KNOWN for VALUES
LAST MINUTE GIFT ITEMS

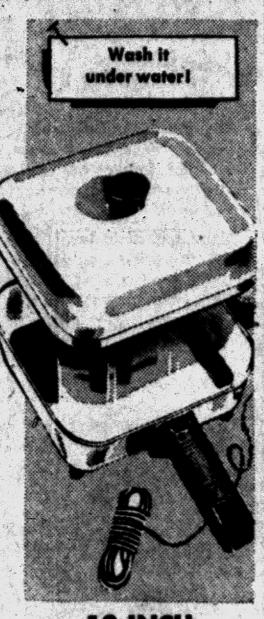

12-INCH AUTOMATIC SKILLET
with a G-E Magic Brain plug-in thermostat
Fully automatic in easy-to-clean aluminum. High dome self-basting cover.



3-SPEED PORTABLE
Permanent 45rpm disk
19.95 1.25 week
All of the features of more expensive players! Separate tone, volume control, outside speaker; lightweight.



TWO-PIECE BATH MAT SETS
Thick cotton chenille
1.98
Multi-color design on soft, solid color cotton chenille. 27-inch round bath mat, go-together lid cover.



VINYL BOWLING SETS WERE 5.98
2.88
Accurately scaled for in or outdoors. 11" unbreakable set; 10 pins, 1 ball, pinspotter, score sheet. Storage box.



EARTHENWARE COOKIE JARS
1.79
Little Jug...Cookie Barrel . . . just two from Grants gift assortment in exciting novelty shapes and designs.

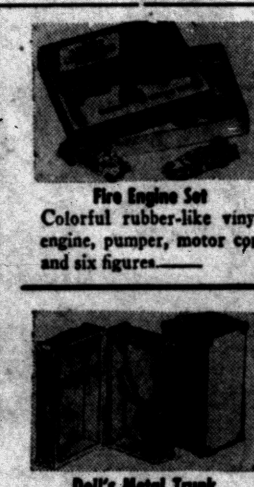

Fire Engine Set
Colorful rubber-like vinyl engine, pumper, motor cpp and six figures.

Doll's Metal Trunk
Pastel blue with pink lining, drawer, plastic handle. Plus resort labels. 12½"h. 2.98

SUBTEEN GIRLS' COTTON FLANNEL PAJAMAS
Rge. 2.98 2.67

SUBTEEN GIRLS' CARDIGAN Pullover Sweaters
3.98-3.67-7.98-2.57
1.98-1.77

Huge Savings for Grammar Girls'
100% WOOL COATS
Values to 21.98 13.88

LADIES' Dacron & Nylon Blouses
Reg. 3.98 3.67

LADIES' SILK NECK SCARFS
Reg. 29c 21¢

LADIES' FELT SLIPPERS
1.00 Pr.

LADIES' Nylon Tricot Gowns
Reg. 4.98 3.97

NYLONIZED GOWN and ROBE SET
Reg. 3.98 2.97

LADIES' RUNPROOF ACETATE Tricot Briefs
69¢ Pr. 2 Prs. 1.00

LITTLE GIRLS' CHRISTMAS DRESSES
Reg. 2.98 2.47

Values to 79c, Assorted, Colorful APRONS
59¢

Boys' Galey and Lord SPORT SHIRTS
Reg. 2.98 2.47

COLORFUL CHRISTMAS WRAP
20 Full Size Sheets 93¢

BUY NOW and SAVE!
FULL 20" WIDE, 75 FT. LONG
CHRISTMAS GIFT WRAP 1.09

CHILDREN'S CLOTH CHRISTMAS STOCKINGS
Name Written Free
69¢

FREE ENGRAVING ON ALL
• JEWELRY
• LUGGAGE
• WALLETS

MIRACLE MILE SHOPPING CENTER
W. T. GRANT Co.
"You Really Get Your Moneys Worth at Grants"
STORE HOURS 10 to 4 Mon. Thru Sat.

MAKE OVER PAGES

Greetings to all

TOM'S NORTHWOOD MARKETS

888 Orchard Lake Road

Open Daily 'til 9 P. M.

Open Sunday 'til 5 P. M.

We Reserve the Right to Limit Quantities

HOLIDAY STORE HOURS: Mon. & Tues. 9 to 9, Wed. 6 to 9



Have Plenty for the Holidays

Maxwell House COFFEE 69c lb.

This Coupon Worth 10c Toward the Purchase of CHASE & SANBORN, BEECH-NUT or MAXWELL HOUSE COFFEE Lb. 69c With This Coupon. None Sold to Minors or Dealers. Limit—1 Per Customer. Coupon Expires December 24

Del Monte Fancy Golden PUMPKIN SAVE 5c 15c Large No. 2½ Can

Monarch Large SWEET PEAS CREAM CORN SAVE 20c 2 303 Cans 29c

Monarch Cut GREEN BEANS SAVE 15c 5 303 Cans $1

Brach's Delicious Assorted CHOCOLATES 3 lb. Box $1.98 5 lb. Box $2.95

Salted MIXED NUTS Large 14 oz. Can 89c

Diamond Red Stamp LARGE WALNUTS 1 lb. Cello Bag 49c

Golden Bloom—Fancy FILBERTS 14 oz. Pkg. 35c

Red Bow—Fancy BRAZIL NUTS 1 lb. Pkg. 53c

Broadway—Fancy MIXED NUTS 1 lb. Pkg. 53c

SAVE 14c, DEVONSHIRE BRANDIED MINCE MEAT Large 28 Oz. Jar 39c



U. S. GOV'T GRADED YOUNG TOM TURKEY 35c lb.

12 Lbs. and Up

Sugar Cured Hardwood Smoked SMOKED HAM 45c lb.

Shank Portion Full



FULL BUTT HALF 59c Lb.



SAVE 30c VELVET BRAND ICE CREAM

49c ½ GALLON CARTON

- VANILLA
- CHOCOLATE
- STRAWBERRY
- NEOPOLITAN

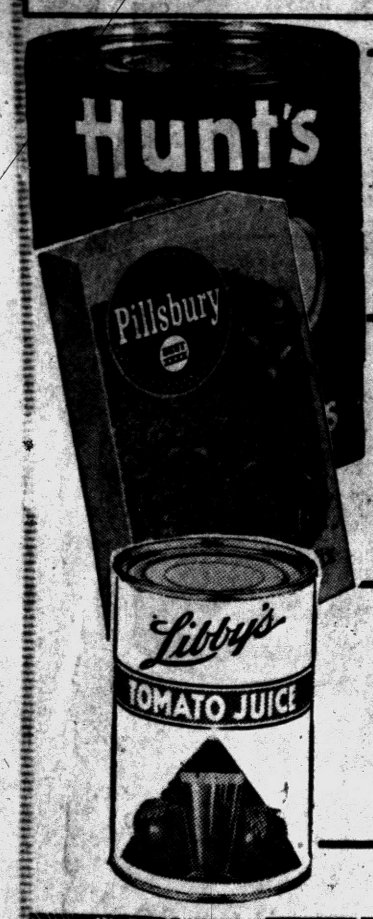

SAVE 8c, HUNT'S SLICED and HALVES PEACHES 25c LARGE NO. 2½ CAN

PILLSBURY, SAVE 32c WHITE—YELLOW—CHOCOLATE CAKE MIXES 4 Large Pkgs. $1

SAVE 6c, LIBBY'S FINEST TOMATO JUICE Giant 46-oz. Can 27c

U. S. GOV'T GRADED ROUND or SWISS STEAKS Juicy Tender Delicious 79c SIRLOIN, Lb. 89c

GENUINE SPRING LAMB SALE!

Leg o' Lamb Lb. 69c

SHOULDER LAMB CHOPS . . . Lb. 69c

RIB LAMB CHOPS . . . . . Lb. 99c

BREAST O' LAMB . . . . . Lb. 29c

SHOULDER LAMB ROAST . . . . Lb. 49c

HYGRADE Reliable Sweetened SLICED Bacon 1-Lb. Layer 59c

7c OFF LABEL FLUFFO 3 Lb. Can 79c



SAVE 6c, MOTT'S APPLE SAUCE 2 Tall 300 Jars 29c



OCEAN SPRAY WHOLE or JELLIED CRANBERRY SAUCE TALL NO. 303 CAN 19c SAVE 6c

Cape Cod Late Howe Cranberries 19c

U. S. No. 1 Puerto Rican YAMS . . . . . 3 Lbs. 39c

U. S. No. 1 Maine POTATOES . . 10 Lbs. 49c

U. S. No. 1 McIntosh APPLES . . 3 Lbs. 29c

Sugar Sweet California CARROTS Save 14c 1 Lb. Pkg. 25c

Phillips or La Homa SWEET POTATOES No. 3 Can 25c

Dolly Madison Spiced Red or Green WHOLE PEARS 303 Jar 29c

Velvet—Save 10c PEANUT BUTTER 2 Lb. Jar 69c

93 Score Sweet Cream LAND-O-LAKES BUTTER 69c 1 Lb. Ctn.

BORDEN'S or WILSON'S COTTAGE CHEESE 1 Lb. Carton 19c

Kraft's Plain or Pimento VELVEETA 2 Lb. Loaf 79c



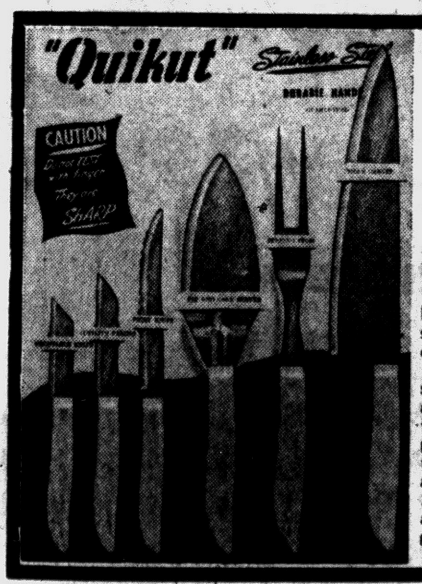

A PERFECT CHRISTMAS GIFT

QUIKUT—6 PIECE Stainless Steel Knife Set

Reg. $3 Value

Has adorable tenite, simulated pearl handles. Set consists of 1 chef's carver, 1 serving fork, 1 pie and cake server, 1 fruit knife, 1 utility paring knife, 1 vegetable knife . . . Buy as many as you like . . . This will make a lasting Christmas gift!

99c



Pontiac Press Photo

Mr. and Mrs. Victor Borge were guests of Mr. and Mrs. Ernest A. Jones for a brunch Sunday at their Bloomfield Hills home. From left to right are Mr. Jones, Mrs. Borge, Mrs. Jones and Mr. Borge.

Friends of Modern Art sponsored Victor Borge in a program Saturday evening at the Detroit Institute of Arts auditorium. Proceeds will buy contemporary art works for the institute.

But Robert Youngs Never Divorced

TV Star Wed 3 Times

HOLLYWOOD (UP) — It's not often a girl gets to marry the same man three times, with no intervening divorces.

This is the unique accomplishment of charming, red-haired Betty Young, wife of the screen and TV star Robert Young, and mother of four daughters.

★ ★ ★

The first Young wedding was performed by a justice of the peace in Santa Ana, Calif., when Bob and Betty were very young. The second took place on their 25th wedding anniversary last March, in the Episcopal chapel of the Bishop School at La Jolla, alma mater of all the Young daughters who are old enough.

THIRD ON TV

The third showed up as an episode in Young's long-standing TV series, "Father Knows Best," just a few weeks ago.

★ ★ ★

"I don't know whether it was the children's idea or ours," says Betty, "but everybody agreed that since we never had had a church wedding it was high time to have one, and our silver wedding anniversary was a good date.

"So we went through the whole ceremony at the beautiful little chapel on the campus of the school which has been a sort of second home to our daughters.

The ceremony was performed by the chaplain, Canon Frederick J. Stevens, and Bob's best man was the J.P. who married us the first time—only now he's Superior Court Judge Kenneth Morrison. My attendant was my best friend, Mrs. Louis B. Mayer, and all four of our daughters looked on.

'SOLEMN, LOVELY'

"It was all solemn and lovely, and gave us a nice, glowing feeling, since both of us had become serious Episcopalians through our eldest daughter, Carol Anne.

★ ★ ★

"I had no idea they were going to use the whole thing on Bobby's show until I saw the program a few weeks ago, while I was in the hospital recuperating from some minor surgery.

★ ★ ★

"It gives you a strange feeling to see your own life being played on a television screen by your own husband and his TV wife. But I enjoyed the film version of my wedding almost as much as I did the first two real ones."

MANY PARALLELS

Many episodes of Young's TV series parallel events in his own lively family, although both he and Betty insist they never interfere with the script writers. His screen family consists of actress Jane Wyatt as his wife, and three children.

His real family consists of Betty and their four daughters: Carol Anne, now Mrs. Arthur Proffitt and a teacher at the Buckley School in Los Angeles; Barbara, 21, student at U.S.C.; Betty Lou, 15, a student at the Bishop School and Kathleen, 13, who is in the seventh grade at the Buckley School, where her sister teaches.

★ ★ ★

The Young home in Beverly Hills is headquarters for half of the younger generation of Hollywood, with boy friends and girl friends of the young daughters always welcome and always present.

"Bobby and I always put our family first," Betty says, "And I guess that's why he's able to be such a convincing father on the screen."

Six pages today in Women's Section

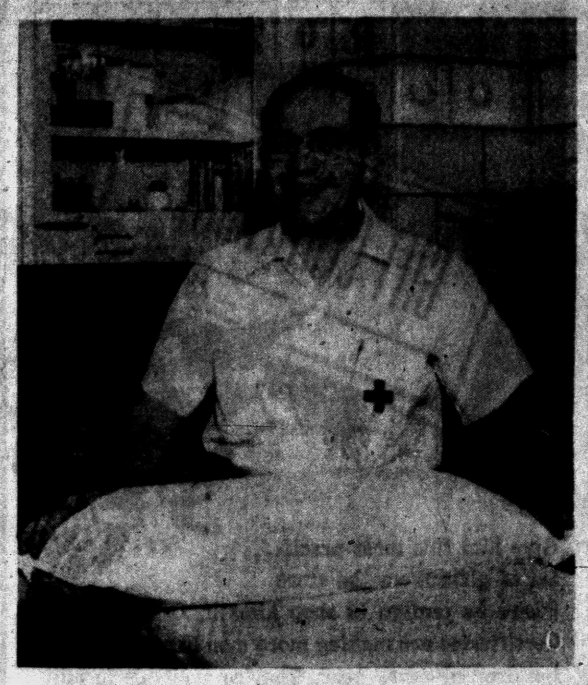

Pontiac Press Photo

Leon Bumgardner of East Beverly street has been selected December Volunteer of the Month by the Central Volunteer Bureau of the Pontiac Area United Fund. He was chosen for his volunteer service to the Red Cross.

Women's Section

City Group Announces Officers

Mizpah Temple Seven, Pythian Sisters, announce officers for the coming year.

They are Mrs. Karl Erickson, most excellent chief; Mrs. Fred Wheeler, excellent senior; Mrs. Eleray Thomas, excellent junior; Mrs. Harry Harrington, manager; Mrs. Theodore Ziehmer, secretary, and Mrs. Charles Heinisch, treasurer.

★ ★ ★

Others are Mrs. Reino Perkio, protector; Mrs. Charles Lennon, guard; Mrs. William Cowie, pianist; Mrs. Harry H. Pattison, installing officer; Mrs. William H. Vance, press correspondent; and Mrs. H. Delos Nicholie, degree captain.

★ ★ ★

Completing the list of officers are Mrs. Vance, trustee; Mrs. Ziehmer, delegate; and Mrs. Pattison, alternate delegate.

Acquaintance Club Open House Slated

Members and friends have been invited to attend an open house and Christmas dance sponsored by the Widow and Widowers Acquaintance Club. The affair will be held Tuesday at Malta Temple.

Mrs. Adeline Govan and Georginna Witkopp are in charge of the open house dance.



SYLVIA R. CHALK

Announcing the engagement of their daughter, Sylvia Richardson Chalk, to Don Gray Currie of Toronto, are Mr. and Mrs. Harold J. Chalk of Birmingham. The prospective bridegroom is the son of Dr. and Mrs. George C. Currie of Toronto. Sylvia is a graduate of Skidmore College, and her fiance was graduated from the Royal Canadian Naval College of Victoria, B. C. A spring wedding is planned.

First Aid Check

It's a good idea to check the first aid kit at frequent intervals. Winter is a season of accident hazards.

Alpha Sigma Nu Hears Program at Yule Party

Janice Goines presented the reading, "The Christmas Legend," and William Basinger gave a Christmas message at a Yule party given by Alpha Sigma Nu Sorority. Members and their husbands met at Devon Gables for the Thursday event.

Presented with corsages were new members Mrs. John Levandowski and Mrs. Mable Amidon. Mrs. Robert Waugh was a guest.

Chairman for the evening was Mrs. Ivan Senter, assisted by Mrs. Albert Kohn, Mrs. Russell Evans and Mrs. D. J. Hackett.

CAR Meets for Program

Carol and Diane Deyo were hostesses to Colonel Stephen Mack Society, Children of the American Revolution Friday at the home of Mrs. Everett M. Peterson on West Iroquois road.

Barbara Shadley presided at the business meeting and introduced Mrs. Wendell Green. Mrs. Green showed slides of the Governor Moses Wisner home and spoke on its history and the progress made in its restoration.

Mrs. Frank Allen and Mrs. Earl McHugh were guests.



MRS. JOHN F. RADENBAUGH

Married Saturday evening at Presbyterian Church, Hastings, were Nancy Louise Smelker and John Francis Radenbaugh. Parents of the couple are Mr. and Mrs. Gerald D. Smelker and Mr. and Mrs. John O. Radenbaugh.

John Radenbaugh Takes Nancy Smelker as Bride

Potted palms, white pompon chrysanthemums and red and white carnations banked the altar of Presbyterian Church, Hastings, for the Saturday evening wedding of Nancy Louise Smelker and Francis Radenbaugh. Some 150 guests attended the double-ring ceremony.

Parents of the couple are Mr. and Mrs. Gerald D. Smelker of Hastings and Mr. and Mrs. John O. Radenbaugh of Elizabeth Lake road.

IN SATIN GOWN

The bride wore a gown of Skinner satin covered with Chantilly lace. It featured a sweetheart neckline, long pointed sleeves and a full-length chapel train. A crown of seed pearls and sequins held her fingertip silk illusion veil and she carried a cascade bouquet of stehanotis and variegated holly centered by a white orchid on a Bible.

Kay L. Wiedman of Hart was maid of honor. Bridesmaids were Janet Bridleman of Hastings and Marilyn Hammond of Okemis. They wore identical dresses of red taffeta with round necklines and three-quarter length sleeves. The full balloon skirts were accented by two streamers down the back. They carried cascade bouquets of English holly centered with red carnations and white chrysanthemums.

Stanley Carpenter of St. Johns was best man. Ushers were Ken Smelker of Hastings, the bride's brother; Jerry Radenbaugh of Flint, and Jack Cooper of Waterford.

A reception was held in the Church Hall. Before the couple left for the honeymoon, the bride changed to a green and black paisley print wool jersey sheath dress with black accessories and the orchid from her bridal bouquet.

Mrs. Smelker selected a field green lace dress with a feathered hat and rust accessories for her daughter's weddin. Mrs. Randebaugh wore a rust lace dress with a rust satin dress, and matching accessories.

Bumgardner Chosen Volunteer of Month

The Central Volunteer Bureau of the Pontiac Area United Fund has announced the selection of Leon Bumgardner of East Beverly street as its December Volunteer of the Month.

Bumgardner was selected for his outstanding volunteer service to the Red Cross. He is vice chairman of the Red Cross First Aid Program and has been a first aid instructor for 17 years.

★ ★ ★

Bumgardner is now working on a volunteer basis in the emergency rooms of both St. Joseph Mercy Hospital and Pontiac General Hospital. He and some of the other Red Cross instructors thought they should know more about the injuries they were going to train others to treat, so they visited the emergency rooms at the two hospitals.

OFFERED SERVICES

After a few visits, Bumgardner decided to volunteer his services to the hospitals. He feels that in case of an emergency this experience will enable him to know the proper hospital routine.

★ ★ ★

Bumgardner sometimes works all night in the emergency room when there are a number of incoming patients, hospital officials reported.

At his present rate of service, he will have completed 365 hours of volunteer work for the second consecutive year, according to Mrs. Raymond Meggitt, president of the Volunteer Bureau.

"This is an outstanding achievement, and Mr. Bumgardner deserves the heartfelt thanks of the entire community for his dedicated works of mercy," Mrs. Meggitt said.

Bumgardner has recently completed teaching a 10-hour course in first aid to a group of honor prisoners from Jackson State Prison. The course was offered five nights a week at Camp Pontiac, which is located near White Lake. Thirty-six men were graduated last week, and honored their instructors with a special program. The course was enthusiastically received and the men have requested an advance first-aid course.

THEY'LL GIVE BLOOD

Moreover, through Mr. Bumgardner's efforts, the men have arranged to give blood between Christmas and New Year's. This is a particularly hard time to get people to donate blood, according to Red Cross officials, and there is a great demand during the holiday season.

Bumgardner is also a trained Mobile First Aid person, which enables him to carry first aid materials in his car and give emergency assistance in case of a highway accident. He was instrumental in the establishment of the local Red Cross Chapter's disaster relief mobile unit.

Brighten Yule for Patients, Needy

Camp Fire Groups Offer Gifts

Camp Fire groups have made the holiday season a little brighter for the less fortunate in the Pontiac area.

Wahauka Group at Willis School has made goodies and presents for the aged in the convalescent homes.

★ ★ ★

Tray favors for Oakland County Tuberculosis Sanatorium have been made by Ridley Blue Birds of LeBaron School, Madison Junior High Camp Fire Group and O-Ta-Ti Camp Fire Unit of Mark Twain School.

DOLLS FOR CHILDREN

Patients at St. Joseph Mercy Hospital will receive bed and tree decorations made by Wa-Ka-O Camp Fire groups of Willis School and Depner Blue Birds of LeBaron School. Sock dolls for the children have been made by the Yo-Ki-Ma-Ta Camp Fire groups at Emerson School.

★ ★ ★

Un-A-Hi-Yi Camp Fire groups of Longfellow have made small gifts for children at Oakland County Children's Home. The Crippled Children's Society will receive gifts of bean bags and scrapbooks made by O-Ta-Ti Camp Fire group at Mark Twain School.

Other groups plan to carol at the Oakland County Infirmary, and tree decorations and presents for the patients are being made.

Special holiday parties are planned for the last meeting of the year.

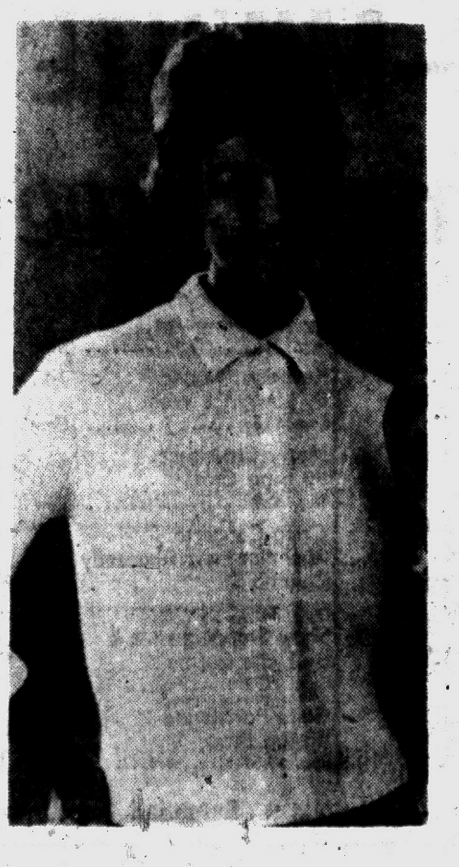

A wonderful Christmas gift for the ladies is this souffle fur-blend sweater. The simple lines make it easy to match with all kinds of skirts. The sleeves are three-quarter length.

Program Presented at Malkim School

Brownie Troop 300 of Wisner School was entertained at a Christmas party given by their leaders, Mrs. Paul Maddox and Mrs. Wesley Roberts at the Adelaide street home of Mrs. Roberts. Mrs. Juanita Hubble, troop committee member, assisted.

The Troop has been collecting clothing and toys for the Lapeer State Home and Training School as a scout service project.

Instead of the usual gift exchange, girls brought gifts, cookies and candy for the home.

Stuffed toys were made by Troop 312 at their meeting as their part in the scout service project. Mrs. Kenneth Carman is leader.

Mrs. John Carpenter, leader of a newly organized Brownie troop collected toys for the service project.

CHRISTMAS THRILLERS

LAST MINUTE SUGGESTIONS

Baby Bannister DOLL — $3.00
Drinks - Wets - Crys and blows bubbles. Gift boxed ..... NOW

SANTA PILLOWS — $2.99
"Crazy-pillow" Christmas motiff. NOW .....

WARM KNIT HATS
for chill chasers. From ..... $1 to 2.98

CORDUROY TOPPER SETS
Girls' or Boys'. (In pastels. Sizes M and XL. $3.98 value. 2.49

The MARGARET ANN Shop
Riker Bldg.

Neumode



NYLONS
The most-wanted gift of all!
$1.15
With or without seams!

GIFT WRAPPED FREE IN GAY CHRISTMAS BOXES!

1. "Vanity" dress sheer full fashioned, with seams $1.15
2. "Illusion" dress sheer seamless, nude heel, demi toe $1.15
3. "Boulevard" dress sheer seamless, choose from 20 fashion "Tints" $1.15

MEN'S ARGYLE SOX
59¢
2 for $1.15



Handsome patterns... overplaids... regular diamonds... gift-wrapped free!

Neumode Hosiery Shop
82 N. Saginaw FE 2-7730

Buy Him a Pair for Christmas!

THE SHOE WITH THE FORWARD THRUST!

Madison Square®
RIPPLE SOLE SHOES

$10.95

• Black
• Brown

Sizes
6 to 13
D and EEE

The greatest shoe discovery in years! Makes walking a real pleasure!

R&H SHOES
for THE ENTIRE FAMILY

73 North Saginaw Street
OPEN EVERY NIGHT 'TIL CHRISTMAS

Can Learn Something From Indian Movie

By MURIEL LAWRENCE

The little boy's name is Apu; his big sister is called Durga. Their home is a Bengali village in India — a mud-floored, broken shack.

One day some strolling players visit the village. Apu, enchanted by their costumes' glitter, steals a tinsel treasure from Durga to make himself a crown.

She recognizes it, chases him, and is beating him when their mother rushes to intervene. After pulling the children apart, she leaves them to go on about her own business.

Denied the sweetness of revenge on Apu, Durga runs away. Retreating to the sheltering, feathery fronds of a neighboring rice field, she consoles herself with a piece of sugar cane.

There Apu followed her, sit down beside her—and waits. She sticks out her tongue at him. He waits some more.

After a while he reaches for her discarded piece of sugar cane, looking at her questioningly. She nods.

He's chewing at it contentedly when, from a distance, a train blasts its whistle. Both children jump to their feet. And as they stand together sharing the exciting spectacle of the passing train, you know that love has come back to Apu and Durga.

This scene is an episode in one of the most beautiful motion pictures I have ever seen—an Indian production called "Pather Panchali."

It's something families should see together, despite the fact so many movie theater managers seem to believe that we Americans find monsteramas and private-eye detection meaningful, dramatic experience.

Why did love return to the quarreling brother and sister of "Pather Panchali?"

Because their mother contented herself with changing their action toward each other—and left their feelings alone to change themselves.

But then she had things on her mind other than forcing good will upon her children. She had their possible starvation on her mind.

It is our lack of real problems that makes us so anxious to make a big one of our own children's quarrels?



This "split-level" silk taffeta is from the holiday collection of Ceil Chapman. The short draped sheath contrasts with a floor-length panel that falls free from the strapless bodice.

Buy Dress Isn't One Simple Decision

By RUTH MILLETT

"Why is it so hard for a woman to make up her mind about anything?" asks a man.

"I can go into a clothing store and buy a suit in 15 minutes, but my wife will shop for two days to find a dress, and even after she has bought one sometimes she takes it back. You'd think buying a dress was a major decision."

In a way it is. If a suit fits a man and the price fits his pocketbook that's fine and he'll take it. And that's that.

But it's different for a woman. Before she decides on a dress she has to make a lot of other decisions.

Does the dress "do anything" for her? Is the color becoming? If she buys it will it mean getting new accessories—shoes, hat, bag and gloves—to go with it, or can she wear it with what she already has?

Is the style what the saleswomen call "slenderizing?" Is it, perhaps, a little extreme and might go out of style after one season's wear?

Has she seen the same dress in any other shops? If so, she'll probably meet herself going and coming if she buys it.

Will it do to wear to the boss' house for dinner?

Is the color one she'll soon tire of? Is it plain enough so that she can wear the necklace she received last Christmas with it?

Will her husband like it or will he think it is too plain?

Will her friends approve? And last, but not least, can she afford it? Or could she possibly get by with last year's model?

So that's why it takes a woman so long to make one simple decision. She has to make so many little decisions before she makes the big one.

Girls Club Has Christmas Party

Baldwin Rubber Girls Club held its annual Christmas Party Saturday evening at Devon Gables.

Speaker for the evening was Mrs. Elinor K. Rose, writer and nationally syndicated feature writer. Alice Kimball, Mary Sanford and Margaret Long were in charge of the evening's program.

Just the Place for the Artist

When the children want to use finger paints, relegate them to the bathroom. Here they can "create" their masterpieces without worry on your part.

Since the tile, the fixtures, the tub, and the wash basin have non-porous surfaces, any mess can be washed off after they finish, using soap or detergent sunds.



by Laura Wheeler

Just a little embroidery for these two pictures. They will add beauty to any room.

Use natural coloring, or just black or brown as in an etching. Pattern 618: Transfer of two pictures 9½x11¾ inches (embroidery size); color chart.

Send 35 cents (coins) for this pattern — add five cents for each pattern for 1st-class mailing. Send to The Pontiac Press, 124 Needlecraft Dept., P.O. Box 164, Old Chelsea Station, New York 11, N.Y. Print plainly pattern number, name, address and zone.

Send for a copy of 1959 Laura Wheeler Needlecraft Book. It has lovely designs to order: Embroidery, crochet, knitting, weaving, quilting, toys. In the book, a special surprise to make a little girl happy — a cut-out doll, clothes to color. Send 25 cents for this book.

for your HOLIDAY PARTIES . . .

"The FRONT-ZIPPERED" Bali-hi



You can also wear it as a deep, deep plunge: just open top hook!

Strapless bras, short or long line. From A cups to D cups. Sizes 32 to 42. Priced from $2.50.

Our graduate corsetiers will assist you to a proper fit.

The front-zippered Bali-"Hi", airily traced with embroidered nylon marquisette and net, the very prettiest way in the world to look. Cutaway front — cups lightly lined with soft foam rubber to give you the new contours you need to be in fashion today. In Dacron leno elastic for moulded fit and comfort. White.
B and C cups, odd and even sizes 32 to 38. $18.50

Charge Accounts Invited

BOBETTE Corset Shop
14 North Saginaw St. FE 2-6921

CHRISTMAS CLEARANCE
20% OFF on EVERYTHING
INLAND LAKES SALES
3127 West Huron
OPEN 9 to 9 UNTIL CHRISTMAS

PEGGY'S
10 NORTH SAGINAW ST.



Beautifully Gift Boxed Free

Give Her the Gift All Women Love--

No Mend

BEAUTIFUL NYLONS

Dress Sheers	1.65
No Seams	1.50

Your gift worries are over once you realize that just about every woman adores No-Mend stockings . . . and she'll bless you for your thoughtfulness.

If She Prefers to Select Her Own Gift . . .

GIVE A Gift Certificate

Available at Peggy's in any amount

Outstanding GIFT VALUE

THIS POWERFUL—BRAND-NEW
EUREKA



MODEL 805-B
Powerful ⅞ H. P. Motor
Paper Dust Bag • Clip-On Tools
Vinyl Swivel Hose
Light • Quiet • Guaranteed

Complete with 7-piece set of cleaning tools

$39.88

Mfr's original was $69.95

Easy glide rug nozzle with floating brush

Small deposit $1.25 per week 90 Days Same as Cash

See live demonstration at our store at once

OPEN EVERY NIGHT 'TIL 9 'TIL CHRISTMAS

WAYNE GABERT
121 N. Saginaw FE 5-6189

Our Prettiest Holiday Party-Goers

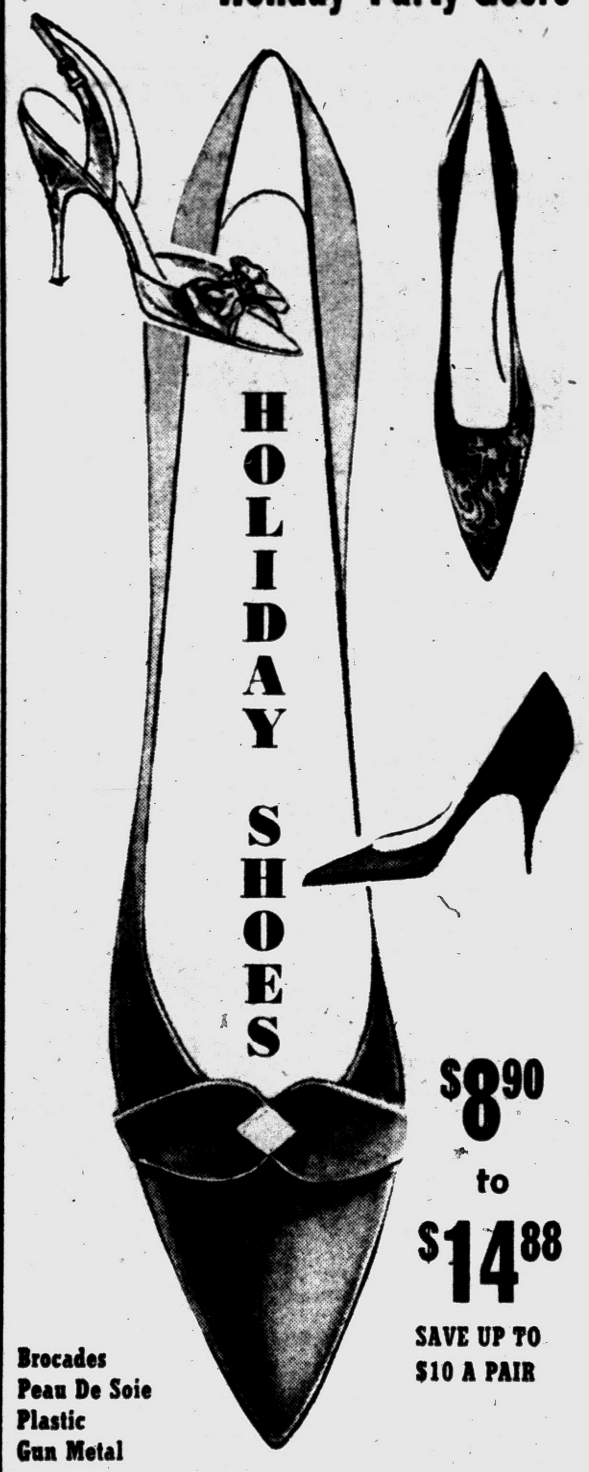

HOLIDAY SHOES

Brocades
Peau De Soie
Plastic
Gun Metal

$8.90 to $14.88

SAVE UP TO $10 A PAIR

famous BRANDS Gillies SHOES
47 N. Saginaw St.

MAKE OVER PAGES

Start at Center for Doily Ironing

After laundering, iron the fashionable new round napkins exactly as you do round doilies —that is, start at the center and swing the iron back and forth in an arc.

Always work from the center out toward the edges to make round pieces come back to size and shape.

Way to End Day

Every single day of year 1959 should end with a good soap-and-water wash for face and neck. Night cream, if used, is most beneficial when applied to freshly washed skin.

We Buy All Types of WASTEPAPER
NEWSPAPERS 50c 100#
CORRUGATED 75c 100#
Pontiac Waste Material Co.
135 Branch FE 2-0209



Junior Auxiliary, American Legion Auxiliary 377 of Chief Pontiac Post, presented a Christmas program Saturday afternoon at the post home. Taking part in the skit were, left to right, Gary, James, Debra Ann and Linda Dianne Shelton.

Pontiac Press Photo

Junior Unit Fetes 200 Children

More than 200 children were feted with a Christmas program, put on by Junior Auxiliary of American Legion Auxiliary 377, Chief Pontiac Post, Saturday afternoon at the post home.

A skit, "A Family Scene on Christmas Eve," was presented with Junior Auxiliary members and Sons of the Legion singing carols.

The girls of the Junior Auxiliary were hostesses and had charge of the program. They made candy socks for the children and, assisted by the Sons of the Legion, decorated the tree and hall.

At Thanksgiving, the Junior Auxiliary gave a basket to a needy family by donating food and money they had earned.

The boys in Sons of the Legion will plant Christmas trees next spring.

Apply Make-Up Quickly and It Fades as Fast

The way in which you apply your make-up has a lot to do with its staying power. If you put it on in slapdash fashion, it will wear off quickly, leaving you looking pale and wan.

But powder which is fluffed on with a swamsdown puff, rouge which is buffed down with a cleansing tissue to blend it and lipstick which is allowed to set for 20 minutes, then blotted, will stay and stay. It's a good idea to powder your eyebrows, too, after penciling them on, since it takes away that artificial look.

When you renew your make-up at noon or before dinner, do it just as carefully. Always remove the old lipstick and powder before you apply fresh. This is an absolute rule if you want clear, beautiful, unblemished skin.

The city of Annapolis was chartered by the Royal Governor of Maryland 250 years ago, in 1708.

Try These Ideas

Loads of Fun Wrapping Oddly-Shaped Packages

If the thought of wrapping packages or tying bows throws you into a spin, just relax. Try a few of these zany ideas and you'll have a lot of fun.

NUTS ABOUT YOU

For one "nutty" idea, this clever teenager fastens a row of peanuts across the top of a tie box with gold gift wrap tape. Then she printed her "I am nuts about you" message on two cards and taped one above and the other beneath the peanuts.

★ ★ ★

A square box makes a real gone octupus. First wrap it in red paper, next cut eight arms from the same paper and tape all around the bottom of the box so that they dangle. Two Christmas ornaments form the eyes and a polkadot magic bow adds a colorful top knot.

COLORFUL CLOWN

The smiling clown is made by covering the top third of a box with white paper, the bottom with green paper. Strips of bright gift wrap tape form a collar and a striped suit. His features are cut from colored plastic tape. Drinking straws are taped to each side of the head for hair and the high hat is a paper cup covered with red paper.

The "bird in a gilded cage" is a good idea for a round package. Cover the box and make a cone shaped top to fit. Stripe it with gold metallic tape for the cage effect. Cut out head, wings and tail from yellow paper and fasten to the cage with transparent tape. This will give the illusion the bird is really inside the cage.

PUPPY PACKAGE

The puppy package is strictly for your "hound dog" friends. Cover with brown wrapping paper and form face with black and white plastic tape. His nose is a small box with a slit cut to form the mouth which holds the gift tag. Cut floppy ears from same brown paper and legs from white paper. Fasten with double-faced tape. To create the three dimensional effect, bend front paws over. Collar is a band of gift wrap tape.

Give Complexion Real 'Breather' Some Weekend

Any career or school girl is wise to devote an occasional dateless weekend to giving her face a rest from all make-up.

To get maximum benefit from this "treatment," scrub the skin well moring and evening with a complexion brush and plenty of soapsuds. Then rinse and pat dry.

This kind of one- or two-day "breather" gives the skin a chance to function normally without the obstruction of lotions, creams, rouge, and powder.

Sallan

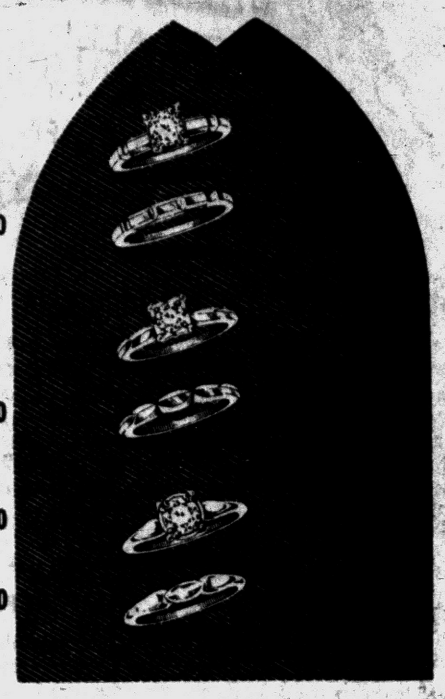

The Simple Solitaire

In the Sallan Tradition of Fine Diamonds and Honest Values. Perfect for a Christmas Present.

Take a Year to Pay at No Extra Cost

Sallan
88 N. SAGINAW ST.

Open Evenings Until 9 P. M.

No Interest No Carrying Charge

TRAINS
LIONEL EQUIPMENT
UP TO 50% OFF
AUTHORIZED FACTORY SERVICE
TASKER'S
Sales & Service Year 'Round
63 West Huron St. FE 5-6261

BONANZA OF GIFTS for BOYS



SALE
OF COLD WEATHER TOGS

Zip-Out COATS $15.50
Warm for winter and zip-out the lining for spring. Sizes 8 to 12. Reg. 21.98—NOW

Suburban COATS $14.98
A fortress of warmth for school, play and dress. Sizes 4 to 12. Reg. 19.98 —NOW

Reg. $29.98, NOW $23.98

All Wool SNOW SUITS $16.88
Warm jacket and suspender snow pants, knit cuffs. Sizes 3 to 7. Reg. 24.98—NOW

The MARGARET ANN SHOP
Riker Bldg

be smart-look smart



All of us here, wish you
A MERRY CHRISTMAS

The Choice of Pontiac
FOX DRY CLEANERS
be smart-look smart

COMPLETE SHIRT SERVICE
719 W. Huron FE 4-1536
QUALITY CLEANING SINCE 1929

BLOOMFIELD FASHION SHOP
Just Arrived
JUNIOR FORMALS
Sizes 7 to 13
for Holiday Parties and January Graduation
$24.95 and $29.95
Taffetas—Organzas
Chiffons—Prints

BLOOMFIELD FASHION SHOP
Your Pendleton Store



Make It Her
"Pendleton"
Christmas

Hers is pure pleasure when it's a Pendleton Gift . . . whether it's a sharp plaid '49er jacket, a neat plaid skirt, slacks or sweater, all in 100% virgin wool.

Christmas-Time Plaids

that she loves to wear, and many in jackets in the new Pendleton fashion.

$17.95 to $27.50

Skirts 14.95
Slacks 16.95
Sweaters . 8.95 up

GIFT CERTIFICATES
available in any amount, she will love to select whatever she wants.

give her the best
Bloomfield
ASHION SHOP
christmas shop every night 'til 9



full-fashioned stockings
guaranteed not to run from top or toe
sheer, sheer
BERKSHIRES

Wear them as sheer as you please. Berkshire exclusive Nylace Kant-Run Top and Toe-Ring.

$1.35

Howe Scores for Chicago in Wing Defeat



ON THE LOOSE — Black Hawk goalie Glenn Hall sends the disc flying after he stops a shot by Detroit Red Wing Jack McIntyre (left 16) during the first period in their game last night in Chicago. Other Wing is Len Lunde (20). The Wings lost, 4-2.

BASKETBALL SCORES

COLLEGE BASKETBALL SCORES

TOURNAMENTS

U. of Kentucky Invitational
Kentucky 97, W. Virginia 91 (champ.)
Oklahoma St. 63, Ohio St. 59 (ot, 3rd)

Blue Grass Festival
N. Carolina 78, N'western 64 (champ.)
Notre Dame 61, Louisville 53 (3rd)

Birmingham Classic
Auburn 79, Alabama 60 (champ.)
Texas A&M 74, Wyoming 64 (3rd)

Citadel Invitational
Citadel 93, Miami (Fla.) 77 (champ.)
George 83, Florida State 72 (3rd)

Midwest
Texas South. 85, Ind. St. 75 (champ.)
Ind. Cent. 76, Bellarmine 71 (ot, 3rd)

NAIA South-Central
Tenn. St. 92, Kentucky St. 57 (champ.)
Villa Madonna 69,
Panhandle Okla. A&M 64 (2 ot, 3rd)
Peru (Neb.) 79, Berea (Ky.) 74 (5th)

NAIA (District 23)
North. Michigan 86, Alma 61 (champ.)
Hillsdale 78, Central Mich. 74 (3rd)

OTHER GAMES

East
St. Johns (N.Y.) 90, Virginia 71
LaSalle 84, Western Kentucky 76
St. Bonaventure 69, Duquesne 56
Fordham 88, Columbia 73
Boston College 74, Seton Hall 66
Penn State 78, Colgate 54
Villanova 74, Duke 67
St. Francis (Pa.) 74, Marshal 72 (ot)
Ohio Univ. 58, Cornell 54 (ot)
Scranton 104, Lafayette 71
Ohio Wesleyan 65, Buffalo State 60
Canisius 68, College of Pacific 59
Iona 59, Colby 52
St. Peters (N.J.) 66,
Georgetown (D.C.) 63 (ot)
Connecticut 59, Manhattan 57
Lemoyne (N.Y.) 66, Siena 65 (ot)
American U. 94, Fairleigh-Dickinson 70

South
Vanderbilt 87, Dartmouth 71
Maryland 68, Wake Forest 65
Georgia Tech 92, South Carolina 62
Murray (Ky.) 80, Mississippi 60
Tulane 65, Centenary 55
Florida 78, Florida Southern 63
Tenn Tech 91, Louisiana Teachers 72
Arkansas State 70, Northeast La. 56
Southeast Okla. 71, N'western La. 69

Midwest
Kansas State 68, St. Joseph (Pa.) 55
Cincinnati 57, St. Louis 50
N. Carolina State 66, Kansas 63
California 68, Wisconsin 53
Butler 81, Tennessee 66
Illinois 83 NYU 78
Michigan 82, Delaware 58
Dayton 69, Eastern Kentucky 68
Michigan State 80, Nebraska 55
Wichita 82, Southern California 70
Purdue 55, South Dakota 44
Miami (Ohio) 88, Pitt 75
Oklahoma City 63, Iowa State 56 (ot)
Drake 78, Colorado State Univ. 66
Tulsa 84, Hardin-Simmons 78
Marquette 70, Creighton 49
Valparaiso 96, Western Michigan 59
Washington 81, Iowa 68
Evansville 86, DePaul 77
Detroit 68, Western Ontario 51
Washington (St. Louis) 60,
Missouri Mines 53

Southwest
Southern Methodist 67, Minnesota 58
Texas Tech 80, Missouri 70
New Mexico A&M 58, Rice 53
N. Mexico 79, U. Calif. (S. Barbara) 73

Far West
Oregon State 73, Indiana 69
Stanford 53, San Francisco 45
Brigham Young 75, Santa Clara 65
UCLA 56, Colorado 54
Utah State 86, Arizona 58
Denver 64, Colorado State College 61
Arizona St. Col. 62, West. Colo. 48 (ot)
Colorado Mines 67, Adams State 59
Regis 86, Los Angeles Loyola 46
Pepperdine 66, Whittier 50
Seattle Pacific 81, North Dakota 65
Eastern Washington 84, Alaska 64
Los Angeles State 93, Hawaii 68

Chile Promises to Help Japan Get Olympics

SANTIAGO, Chile (AP)—Chilean sports officials promised Japanese sportsmen Sunday they would use their influence to help Japan obtain the 1964 Olympic Games.

★ ★ ★

Alejandro Rivera, president of the Chilean Olympic Committee, made the promise in an interview with Ichiro Hatta and Hoshihiko Kitajima, Japanese sports figures now touring Latin America.

★ ★ ★

The International Olympic Committee will meet in Munich, Germany, in May, 1959, to pick the site of the 1964 games.

Parks and Recreation Junior Cage Results

WEEKEND SCORES

At Eastern
Panthers 36, Dragons 26
Junior Trotters 44, Jokers 35
Falcons 42, Knights 13
Wings 37, Stars 28
Ramrods 25, Angels 20
Millers 48, Royals 10
Shamrocks 36, Jets 23

At Madison
Globetrotters 25, Half Tracks 8
Paul's Pistons 12, Raiders 10
Speedsters 22, Hot Rods 17
Hounds 18, Eight Balls 9
Roughriders 14, Shooting Stars 5
All-Stars 11, Flying Midgets 1
Champs 32, Phantoms 0
Stompers 15, Eight Balls 4
Spartans 16, Globetrotters 3

At Lincoln
Panthers 25, Steelers 14
Pistons 12, Hot Rods 6
Speedballs 8, Wildcats 7
Lions 17, Screwballs 2
Deadeyes 43, Comets 5
Sharows 14, Warriors 2
Spartans 18, Cyclops 7
Lancers 37, Bulldogs 25
Black Hawks 28, Sherwood's Five 14
Globetrotters 32, Celtics 21

$50,000 for NOT Fighting Dempsey

Ring's Brown Panther, Harry Wills, Is Dead

By The Associated Press

NEW YORK (AP) — The old brown panther, who received $50,000 for not stalking Jack Dempsey, is dead at 66.

Harry Wills, one of the heavyweights who lighted boxing's star-studded sky during the roaring 20s died last night in Jewish Memorial Hospital from diabetes.

Wills, who earned the tag "old brown panther" because of his smooth, lithe feinting and sidestepping motions in the ring, had more than 100 recorded fights. He often joshed about being paid for 749 and was known long after he ended his ring career in 1932 for his gruelling, month-long diet sessions.

But the most famous bout for which he signed was the one with Jack Dempsey that never came off. The New Orleans-born Negro later claimed it was the racial issue that caused Dempsey's lawyers to forfeit the champ's $50,000 purse.

The fight had been boomed for years, but Dempsey's camp managed to sidestep until Wills fought a 12-round, no-decision brawl with Luis Angel Firpo in September, 1924 in Jersey City. Earlier, Firpo had knocked Dempsey right out of the ring.

That Firpo fight brought Wills a $150,000 purse, his largest payday ever. Most ringside observers agreed that Wills had the best of Firpo.

★ ★ ★

Wills career began in 1911 in New Orleans and spanned 21 years. Twenty-two of his fights were with Sam Langford, another of that generation's great heavies.

Side-by-side with his boxing game, came notoriety from his annual month-long fast. For 38 years, during and after his boxing career, Wills would avoid food for 30 days to "burn off the impurities."

His self-imposed diet would consist only of water for a month. Then he would take a light collation, spend two days on juices, switch to milk for two more than have a meal of pork chops and sweet potatoes to celebrate.

During his ordeal he would walk 12 miles a day and sleep only four or five hours a night. He claimed the hunger pangs left after the third day.

In one session, he lost 46 pounds. During the 38 years, he figured he lost more than a ton of suet.

Wills, who always held a great friendship for Dempsey, invested his ring earnings wisely, as did the man he yearned most to fight. At his death, he had considerable real estate earnings in Harlem, and a 32-family apartment house in the Bronx.

★ ★ ★

Wills always kept a keen interest in boxing. He didn't think much of today's fighters, mourning the lost art of sidestepping and feinting in the ring. "I only forgot to duck twice," he said when queried on his fight record.

Funeral arrangements were to be completed today.

Foul Shooters Fowl Winners in 'Y' Contest

A "shooting" contest in which fouls (and fowls) figured brought a big, fat roasting chicken to 16-year-old Dennis Joe Whittaker and another to 10-year-old John O'Dell, Saturday at Pontiac YMCA.

The boys topped a field of some 32 competitors. They received their rewards for dropping in the most free throws with a basketball, out of 10 attempts.

Dennis collected his fowl for caging seven of 10, with Ron Martell 2nd with four. John won his division with five good ones. Three dropped in four each. They were Bobby Bragan, 9-years-old, Gordon Winfield 10, and Leonard Gaches 11.

Ed Adler, Pontiac storeman, donated the prizes.

King's Canasta Holds Top Cards on Track

By The Associated Press

A cataract in the right eye doesn't prevent King's Canasta from locating the finish line at race tracks, and the English-bred 3-year-old has proved a bargain basement investment for Mr. and Mrs. Don Flint of Colorado Springs, Colo.

King's Canasta won the $28,400 Tanforan Handicap as the San Bruno, Calif., track closed its 48-day fall meeting Saturday.

Accidental Goal Wraps Up 4-2 Win for Hawks

Pass Goes Into Open Net in Final Seconds; Burns, Godfrey Tally

CHICAGO (AP)—Gordie Howe, the National Hockey League's new 400-goal man, had to be a goat by scoring for the Chicago Black Hawks as his Detroit Red Wings suffered a 4-2 defeat last night.

The great forward of the Red Wings slid the puck by mistake into Detroit's own open net in the last 17 seconds of play as his team was battling to tie by keeping six forwards on the ice.

Both Chicago's last two scores, one a tie-breaker and the other by Gordie which clinched the Chicago victory, came in the last two minutes of a wild game.

The loss dropped the runnerup Red Wings a full 10 points behind the leading Montreal Canadiens.

★ ★ ★

Howe's Chicago goal came only a few moments after the Black Hawks had taken a 3-2 lead on defenseman Elmer Vasko's second goal of the season and first in 20 games.

The Wings had taken goalie Terry Sawchuk out of the game and were fighting desperately for a tie with six forwards on the ice.

Howe, at the left of the wide open net, was trying to feed the puck across the ice. But the pass got away from him and it slid barely across the goal line into a far corner of the cage.

★ ★ ★

The official scorer credited the freak goal to Chicago's Earl Balfour.

Going into the final period, the score was 1-1 on goals by Ken Wharram of Chicago in the first period and Charlie Burns of Detroit in the second period.

Setting up the late-seconds dramatics then were third period goals by Eric Nesterenko of Chicago and Warren Godfrey of the Wings, in that order. Godfrey's was his fourth of the season.

Vasko's tie-breaker at 18:38 was a tip-in of a shot by Bobby Hull. At 19:43 came Howe's. It was credited to "Balfour, unassisted" in the official record.

First Win for Love

MONROE, La. (AP) — Davis Love of El Dorado, Ark., Sunday won the $2,500 Twin City Open Golf Tournament, his first victory since turning pro.

ONE MAN TELLS ANOTHER

Wonderful Gifts from Dickinson's for Your favorite man.



MUFFLERS
for maximum warmth in cashmere and wool, silk, wool or dacron. Solids, plaids, foulards. From **$3.95**

SWEATERS
Warm, soft lambs wool or orlon sweaters in V-neck or boat neck styling. From **$8.95**

SPORT SHIRTS
Smart, casual styling in colorful cotton, wool, fabric blends. From **$5.00**

DRESS SHIRTS
Premium broadcloth, oxford weaves. Newest collar styles. French or plain cuffs in solids, stripes, checks. From **$4.00**

GLOVES
Soft leather styles that will please any male on your Christmas gift list. From **$4.00**

ARGYLE SOCKS
Soft, long-wearing wool woven to look handsome. Distinctive color and pattern combination. From **$1.95**

PAJAMAS
Patterned or plain with contrasting piping. Tailored for solid sleeping comfort. From **$4.95**

ROBES
In colorful stripes, foulards, checks, two-tone plaids. A handsome, practical gift for the man on your list. From **$7.95**

GIFT TIES
Full bodied for better knotting. In a choice of his favorite colors and patterns. From **$2.50**

BILLFOLDS
Smartly styled, convenient billfolds in a wide variety of leathers. Also pocket secretaries. From **$5.00**

SPORT COATS
superbly styled and tailored in new muted tones. stripes and patterns. From **$37.50**

OUTER COATS
Wind and rain repellent materials, some are warmly lined. From **$30.00**

Dickinson's
SAGINAW at LAWRENCE BIRMINGHAM — 272 W. Maple
Open Every Night Until 9
THE STYLE CORNER OF PONTIAC

even the look of it brings good cheer

No matter how far and wide you may search, you won't find a smoother, finer tasting whiskey than Kessler. For giving, or serving, this is the whiskey that says "welcome" wherever you go. Look for it in its beautiful new holiday package.

$3.80 4/5 Qt. Code No. 440
$2.39 Pint Code No. 441



MEN WHO LIKE ACTION LIKE KESSLER
SMOOTH AS SILK

JULIUS KESSLER COMPANY, LAWRENCEBURG, INDIANA. BLENDED WHISKEY. 86 PROOF. 72½% GRAIN NEUTRAL SPIRITS

Danger takes no holiday. Play it safe!



GET THIS Firestone BRAKE AND FRONT END SPECIAL

SAVE almost ½ — 9.95 A 19.00 Value Compare!

HERE'S WHAT WE DO!
1. Adjust brakes
2. Add necessary brake fluid
3. Re-pack front wheel bearings
4. Balance both front wheels
5. Re-align front end

6 Months to Pay on All Service Work!

FREE BUMPER-TO-BUMPER SAFETY INSPECTION—NOTHING TO BUY—JUST DRIVE IN!

FIRESTONE STORE
146 W. Huron FE 2-9251

Grain Prices

CHICAGO GRAIN

CHICAGO, Dec. 22 (AP) — Opening grain prices:

Wheat—		Oats—	
Mar.	1.36½	Mar.	65⅞
May	1.23⅞	May	63¾
July	1.23⅞	July	60¾
Sep.	1.24¾	Rye—	
Corn (new)—		Mar.	1.31⅛
Mar.	1.14⅛	May	1.26
May	1.15⅛	Sep.	1.20¾
July	1.16	Lard (drums)—	
		July	10.45

Sudan Republic Takes to Detour

Military Coup Controls Large Land; Voters Are Few, Scattered

WASHINGTON — After less than three years of independence, Africa's Sudan Republic has taken a sharp detour off the road of representative government.

The recent military coup that ended parliamentary rule in the continent's largest self-governing state came with dramatic suddenness.

★ ★ ★

But drama is no novelty in the Sudan. It has highlighted history along the upper Nile ever since European pioneers first penetrated it less than a century ago.

From 1899 to 1956, the land of the Upper Nile was under joint administration and known as the Anglo-Egyptian Sudan.

★ ★ ★

Its promised independence was proclaimed January 1, 1956. The first general elections, held in 1958, rallied voters in a nation nearly four times the size of Texas, but with a population of only about 10,000,000 scattered to the far ends of desert and jungle.

VOTE BY TOKENS

With such polling aids as colored tokens to represent candidates, and inked fingerprints to prevent multiple voting, the Sudanese named 173 representatives and 30 senators to their short-lived parliament.

★ ★ ★

The military group now in power controls a country that falls into two major geographic and ethnic divisions. The northern desert-and-scrub region is inhabited largely by Moslem Arabs and Nubians. The southern swamps, grasslands, and tropical forests are home to primitive Nilotic and Negro tribes of varying pagan, Christianized, and Moslem cultures.

★ ★ ★

The Nile River is of enormous importance to the Sudanese, but lifeblood itself to Egypt. The slim strip of fertility in which nearly all Egyptians live is utterly dependent on the river.

Said Lord Cromer, British Agent and Consul General in Egypt during the troubled times of Gordon and Kitchener: "Whatever Power holds the Upper Nile Valley must, by the mere force of its geographical situation, dominate Egypt."

Hearings to Resume on Power Rate Hike

LANSING (UPI) — The Public Service Commission was scheduled to resume hearings today on a request for an increase in electric rates first made by Consumers Power Co. nearly a year ago.

Hearings on the $15,300,000 request recessed Dec. 8.

The utility first filed its request in January, amended it in March and appeared before the PSC for hearings in March, May, Oct., Nov. and Dec.

Consumers said the increase would amount to four or five cents a day per average householder.

Equip House Trailer for Rural Classroom

GILLETTE, Wyo. (AP)—A rural school district in Campbell county has whipped the school building shortage.

It purchased a 42-foot house trailer, remodeled and converted into a classroom large enough to accomodate its three students and one teacher.

MARKETS

The following are top prices covering sales of locally grown produce brought to the Farmer's Market by growers and sold by them in wholesale package lots. Quotations are furnished by the Detroit Bureau of Markets, as of Thursday.

Detroit Produce

FRUITS

Apples, Delicious, bu. $4.00

VEGETABLES

Beets, topped, bu.	1.50
Carrots, topped, bu.	1.75
Celery, dos. stalks	1.25
Horseradish, No. 1 pt.	2.25
Leeks (bchs.) doz.	1.75
Onions, dry (bag) 50 lb.	2.25
Parsley Root (bchs.) doz.	1.50
Parsnips ½ bu.	1.75
Potatoes (bag) 50 lbs.	1.10
Radishes, hothouse (bchs.) doz.	1.50
Squash, Delicious bu.	1.25
Tomatoes, Hothse., No. 1 6-lb. bskt.	2.75
Turnips, topped, bu.	1.75

Poultry and Eggs

DETROIT POULTRY

DETROIT, Dec. 18 (AP) — Prices paid per pound f.o.b. Detroit for No. 1 quality live poultry:

Heavy type hens 18-20; light type hens 11; heavy type broilers and fryers 2½-4 lbs. whites 17-18½; Barred Rocks 22-23; caponettes 4½-7 lbs. 20-21½; ducklings 27-30; geese 29-30; swan geese 22-25; turkeys heavy type young hens 29-30; young toms 22-23.

DETROIT EGGS

DETROIT, Dec. 18 (AP) — Eggs, f.o.b. Detroit, in case lots, federal state grades:

Whites — grade A jumbo 47-53, wtd. avg. 50; Extra large 43-47, wtd. avg. 44½; large 41-45, wtd. avg. 43; medium 34-38, wtd. avg. 35½; small 28-30, wtd. avg. 29½; grade B large 39-41, wtd. avg. 40; browns — grade A extra large 47; large 41-43; wtd. avg. 42; medium 37; small 30; grade C large 33. Checks 29½-33, wtd. avg. 31.

Commercially graded:

Whites — grade A jumbo 47; large 37-40½; medium 30-32; small 26-27; browns — grade A large 38-39; medium 31-32; small 26-27.

Livestock

DETROIT LIVESTOCK

DETROIT, Dec. 18 (AP)—Cattle—Salable 200. Trade a cleanup affair, prices unchanged; scattering of utility and standard mixed offerings 20.00-25.25; utility cows 18.00-19.00; canners and cutters 14.50-18.00. Compared last week slaughter steers and heifers 25c to mostly 50c lower; full decline on weights over 1100 lbs.; cows steady; bulls steady to strong; most good and choice 900-1200 lb. steers 25.50-26.00; several loads high choice 1060-1150 lb. steers 26.50; load high choice to prime 1230 lb. steers 26.50; load high choice 1070 lb. yearling steers 26.75; small package prime 925 lb. yearling steers 29.00; few prmie 1020 lb. heifers out at 28.00; standard to low good steers 23.75-25.25; utility steers 21.00-23.75; most good and choice 750-950 lb. heifers 25.50-26.50; load high choice to prime 1010 lb. heifers 27.50; standard to low good heifers 23.50-25.25; utility heifers 20.00-23.50; utility cows 18.00-19.00; canners and cutters 14.50-18.00; utility bulls 23.00-25.00; cutter bulls 20.00-22.00.

Vealers—Salable 35. Not enough done to test trade. Compared last week vealers steady to strong; most choice and prime vealers 34.00-42.00 early in week, late trade 41.00 and down; standard and good 26.00-34.00; cull and utility 16.00-26.00.

Sheep and lambs—Salable 300. No early sales. Compared last week slaughter lambs 50-1.00 lower; slaughter ewes steady to weak; most and good choice wooled slaughter lambs 19.00-21.00; few loads choice and prime wooled lambs 21.50-21.75; load prime wooled lambs 22.00; load late up to 22.25; utility to good and choice feeder lambs 20.00-22.00.

Street Named for Ruffs

LONDON — The name, Piccadilly, has nothig to do with picking the daffodils that grow on this famous London street of hotels, clubs and stores. Instead it is derived from Piccadilly Hall, a house built early in the 17th Century by a tailor who specialized in making the ruffs—wheel-shaped starched collars known as "piccadills" — that were fashionable then.

Stuffed Santa Floats Over Lake Huron

PORT HURON (AP) — Coast Guard and Air Force rescue teams sprang into action today when a parachutist was reported going down in Lake Huron.

★ ★ ★

Watchers on shore got a double jolt when they looked through binoculars and saw Santa Claus dangling from the chute. It looked as if an early visit from old St. Nick was coming to a tragic end.

But a Port Huron policeman, Ronald Peterson, cleared up the mystery. He said his rooftop Christmas decoration was a stuffed figure of Santa Claus held aloft by three balloons. Wind tore the decoration away and carried it over the lake.

A Coast Guard boat retrieved Peterson's Santa Claus.

Oils Take Loss in Mixed Mart

NEW YORK (AP) — Some oils took losses in a mixed Stock Market early today. Trading was active.

★ ★ ★

Gains and losses of key stocks went from fractions to about a point. An occasional 2-point move was made.

Standard Oil (New Jersey) dropped about a point and Creole Petroleum, a subsidiary operating in Venezuela was down about 2 on the American Stock Exchange. These stocks reacted to action by the Venezuelan government in raising to 60 per cent from 50 per cent the tax and royalty payments of oil companies operating there.

Royal Dutch, with smaller interests in Venezuela, also was down about a point. Socony Mobil, also involved in a minor degree, dropped a fraction.

Standard Oil of Indiana was fractionally lower. Continental Oil advanced more than a point. Standard is primarily a domestic producer.

★ ★ ★

The Market was generally higher at the start with the ticker tape late briefly. Very little of the upside edge was left as trading continued.

American Telephone dropped about 2.

In a delayed opening, Goodrich rose more than 2. Gains of about 2 were made by Rheem and Eastman Kodak while Zenith added 3 points or so.

Minor losses were taken by U.S. Steel, Phelps Dodge, General Electric, Lorillard and American Airlines. Raytheon and Douglas Aircraft dropped about a point.

New York Stocks

(Late Morning Quotations)

Figures after decimal point are eighths

Admiral	18	Ist Crk Coal	39.4
Air Reduc	79.1	John Man	48.4
Allied Ch	92.7	Jones & L	58
Allis Chal	28.7	Kelsey Hay	40.7
Alum Ltd	31.1	Kennecott	96.2
Am Airlin	23	Kresge, SS	31.5
Am Can	49.2	Kroger	38.6
Am Cyan	50.3	LOF Glass	95
Am M & Pdy	94	Lib McN&L	11.7
Am Motors	37.6	Lockh Aire	64.3
Am N Gas	62.3	Loew's	20.5
Am Tel & Tel	221.2	Lone S Cem	34.4
Am Tob	94.6	Lorillard	79.6
Anaconda	60	Mack Trk	32.2
Armco Stl	66	Martin Co	30.7
Armour & Co	21.7	May D Strs	49.2
Atchison	27	Mead Cp	42.3
Avco Mfg	11.7	Merck	77.6
Bait & Ohio	43	Merr Ch&S	17.6
Beth Steel	49.7	Minn P&L	33
Boeing Air	46.5	Monsan Ch	38.7
Bohn Alum	22	Mont Ward	40.7
Bond Strs	20.7	Mot Prod	71.2
Borden	75	Mot Wheel	16.2
Borg Warn	37.3	Motorola	57.4
Briggs Mf	8.5	Mueller Br	27.4
Brist My	76.7	Nat Bisc	50.2
Brun Balke	51	Nat Cash R	31.4
Budd Co	19	Nat Dairy	47.4
Burroughs	40.5	Nat Gyps	59.4
Cal Pack	49	Nat Lead	112.6
Calum & H	18.6	No Am Av	45.1
Camp Soup	45.7	Nor Pac	49.7
Can Pac	29.4	Nor Sta Pw	22
Capital Airl	18.2	Ohio Oil	40.3
Carrier Cp	43.4	Owens Cng	64.2
Case, JI	19.6	Owens Ill Gl	89.4
Ches & Oh	46.6	Pac G&El	31.7
Chrysler	50.4	Pan AW Air	22.7
Cin Mil M	39.4	Param Pict	45.7
Cities Svc	60	Parke Da	18.6
Cluett Pea	50⅞	Pa RR	17.1
Coca Cola	124.4	Pepsi Cola	26.6
Colg Palm	88	Pfizer	102.2
Col Brd A	37.2	Phelps D	61.2
Colum Gas	23	Philco	24.5
Con Edis	41.1	Phill Pet	47.2
C Pw Pf (4¼)	94.5	Pure Oil	41.5
Cont Bak	46.6	RCA	45.1
Cont Can	56.4	Renub Stl	75.6
Cont COP&S	11.4	Rex Drug	32.3
Cont Mot	11.5	Reyn Met	75.1
Cont Oil	63	Royal Dut	46.6
Copper Rng	26.6	Safe-way	43.3
Corn Pd	53.2	St Reg Pap	45.2
Curtis Pub	13.6	Scovill Mf	23.4
Deere	49.2	Sears Roeb	39
Douz Aire	56.4	Shell Oil	81
Dow Chem	75.7	Sinclair	65.1
Det Edis	41.7	Socony	47.2
DuPont	203.4	Sou Pac	61.4
East Air L	23.6	Sperry Rd	24.6
East Kod	145	Std Brand	28.4
El Auto L	36.6	Std Oil Cal	58.6
El & Mus	9.2	Std Oil Ind	66.6
Emer Rad	15.2	Std Oil NJ	64.2
Erie RR	11.6	Std Oil Oh	54.5
Ex-Cell-O	40.7	Stevens JP	25.4
Firestone	132.5	Sun Oil	61.6
Food Mach	43.6	Suther Pap	18.3
Ford Mot	49.4	Swift & Co	34.2
Freeot Sul	100	Sylv El Pd	59.2
Fruch Tra	19.2	Texas Co	88.2
Gardner Den	40.4	Tex G Sul	21.7
Gen Dynam	64.4	Textron	20.4
Gen Elec	73.6	Timk & Bear	45
Gen Fds	36.2	Transamer	33
Gen Mills	87.4	Twenty Cen	36.6
Gen Motors	47.7	Un Carbide	124.4
Gen Tel	21.3	Un Pac	36.2
Gen Time	28	Unit Air Lin	29.1
Gen Tire	48.4	Unit Fruit	38.3
Gillette	46	Un Gas Cp	19
Goebel Br	7.3	US Gypsum	30.5
Goodrich	79.6	US Rubb	46
Goodyear	110.7	US Steel	89.7
Gt No Ry	40.7	US Tob	24.1
Greyhound	18.2	Unit Airc	60.7
Gulf Oil	126.5	Van Raal	31.6
Hersh Chcu	67.4	West Un Tel	32.6
Holland F	12.2	Weste A Bk	31.3
Homestk	49.2	Weste El	69.4
Hooker El	36.2	White Mot	65
Indust Ray	22	Wilson & Co	29.6
Ine Rand	96	Woolworth	53.2
Inland Stl	141	Wstg Air Br	31.7
Interlak Ir	24.4	Young S&W	31.7
Int Bus Mch	9.6	Yngst Sh & T	117.4
Int Harv	40	Zenith Rad	186
Int Paper	115.7		
Int Shoe	33.4		
Int Silver	36.4		
Int Tel & Tel	61.5		

STOCK AVERAGES

(Compiled by The Associated Press)

	30 Indust	15 Rails	15 Util	60 Stocks
Prev. day	305.4	132.8	94.3	209.9
Week ago	304.6	131.6	91.0	207.5
Month ago	294.4	127.2	88.3	200.7
Year ago	229.5	78.8	71.5	152.8
1958 high	305.5	133.3	94.6	210.1
1958 low	234.7	80.9	72.9	156.6
1957 high	280.0	134.7	77.5	188.8
1957 low	226.0	78.2	66.2	150.9

Boxer Beats Baby After It 'Made Face'

SANTA MONICA, Calif. (UPI) — A husky amateur boxer says he beat a 20-month-old boy with his fists because the child "made a face at me."

★ ★ ★

Alex Sennie, 27, was booked on suspicion of assault with intent to commit murder yesterday after he admitted to police, hitting Richard L. McMullen 10 times with his fist. The baby boy was being cared for by Sennie's wife when the beating took place Dec. 18, police said.

★ ★ ★

Richard was reported in extremely critical condition at General Hospital in nearby Los Angeles suffering from a rib fracture and a torn liver and pancreas.



MODERN ADDITION — This ultra-modern show room is the newly-opened addition to the Thomas Economy Furniture Co., 361 S. Saginaw St. The show room, featuring living room furniture, offers 5,000 square feet of space, modern lighting and carpeted floors. Background music makes shopping as pleasant as possible for customers. It is but one of several moves planned by the store in a long-range expansion program.

Thomas Furniture Adds Showroom

One of Pontiac's oldest established business firms, the Thomas Economy Furniture Co., at 361 S. Saginaw St., has added a 5,000-square foot showroom to its building.

The firm, founded in 1914 by William D. Thomas and now headed by his son, William Jr., has been constantly developing the store from a master expansion plan set up several years ago.

The newest addition is considered by the management to be a crowning achievement. The huge showroom is located at the rear of the building and is devoted entirely to living room furniture.

It is heated by a new gas furnace unit, built for easy conversion to air conditioning during the summer months.

The spacious carpeted room is well illuminated by modern recessed lights. A ceiling of acoustic tile and plaster walls painted in soft pleasing tones complete the new showroom.

For the added pleasure of customers, a high fidelity system has been installed to offer customers the advantage of browsing in an atmosphere of soothing music.

According to Store Manager Charles Uligian, "This addition was the beginning of another reconversion job. Once completely settled in the new showroom, we'll begin work on the old section for living room furniture."

"We are now planning on making a colony shop, devoted to colonial furniture, out of the old living room section."

"Our first move was the new front along Saginaw street several years ago," he said. "Then we added a carpet room.

"The store offers 40,000 square feet of show space and a frontage of 200 feet."

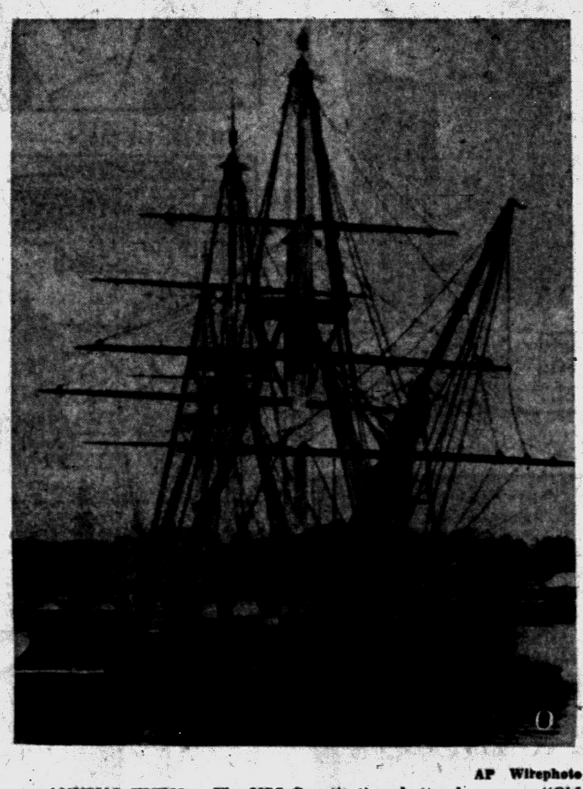

AP Wirephoto

ANNUAL TURN — The USS Constitution, better known as "Old Ironsides," is put to sea again at Boston, but only for a short distance. The Navy moves the ship once a year to turn it around from its berth, because the sun tends to warp the mast if it is left in one position too long.

Armed Bandits Rob Drive-In of $1,500

BAY CITY (UPI) — Two armed bandits slugged the manager of a drive-in restaurant today and escape with $1,500. The restaurant was across the street from the Bay City State Police Post.

State Police, Bay City police and Bay County sheriff's deputies used 10 cars to set up roadblocks although it was not known if the bandits fled by car.

Albert J. Chroes, proprietor of Richie's restaurant, said the men entered through a back door by his office. After taking the money, which had already been placed in deposit bags, they fled the same way.

Chroes, hit with a revolver as the men left, was given several stitches at a hospital.

Dedication Cornered

HOUSTON (AP) — Ceremonies marking the placing of the cornerstone of the new one-million-dollar First Christian church were held up momentarily. Dr. John C. Knowles, pastor, said someone forgot to bring the cornerstone.

Silence Shrouds Fate of Balloon Over Atlantic

LONDON (AP) — Radio amateurs throughout Western Europe and North Africa failed during the weekend to pick up any message from four Britons trying to sail across the Atlantic in a balloon.

★ ★ ★

Nothing has been heard from the balloon, the Small World, since Friday. Even then the crafts radio operator, Tim Eiloart, failed to give his position.

★ ★ ★

The three men and one woman set off 10 days ago from the Canary Island to drift with the trade winds 3,000 miles to Barbados, in the West Indies.

The last reported position of the 46-foot silver and black balloon was about 250 miles south of the Canaries. That was seven days ago.

Is Any Face Correct?

MONTPELIER, Vt. (UPI)—City manager Ralph Irving complained that the four faces on the City Hall tower clock have each been telling a different time for the past several years.

County GOP Club Slates Bagwell for Feb. 9 Dinner

The Oakland County Lincoln Republican Club will have Paul D. Bagwell, unsuccessful candidate for governor last month, as toastmaster for its 69th annual Lincoln Day banquet at the Northwood Inn in Berkley on Feb. 9.

The club is still seeking a state or nationaly prominent Republican as speaker for the 6 p.m. dinner, according to a club spokesman.

Chairmen of all committees will report and make further plans for the dinner at a meeting Jan. 6 at the Republican Committee headquarters in Birmingham.

Hotrod Club Dance to Aid Youth Center

A Christmas night dance sponsored by the Waterford Township Rickshaw's Rod-Custom Club, a member of the Oakland County Timing Assn., will be held in Lake Orion to raise funds for the Lake Orion Youth Center.

Dancing will be from 8 to 12 p.m. at the Al Hanoute Chevrolet Showrooms, at the corner of M24 and Park St.

Music and entertainment for the evening will consist of several acts. Featured will be the Cut-Aways, a locl rock 'n' roll combo.

Keep It In the Family

FITCHBURG, Mass. (UPI) — Francis J. Charlton has announced he will seek the Democratic nomination for state representative from the 13th Worcester District. His brother, Robert E. Charlton, is after the Republican nomination.

Scientists Seek Uses for Corn

Possibilities Are Seen in Metallurgy, Textiles, Insecticides, Paper

WASHINGTON (NEA) —Department of Agriculture scientists are dreaming up fantastic ways to turn corn into forms no corn-on-the-cob eater would recognize.

These new discoveries promise eventually to make a significant dent in America's increasing grain profits for farmers.

★ ★ ★

new uses for corn in metallurgy, insecticides, paper, textiles, tanning and other industries might take more than 400 million bushels of corn every year. That's about a ninth of the current annual corn crop.

The big problem, of course, is time. It's a long way from a successful laboratory experiment to a commercially-useful product.

Most of these new uses depend on developing specialized types of corn, rich in important starches.

corn — yields a starch scinetists think can be formed into a man-made clothing fiber similar to high-strength rayon.

A textile fiber with properties like cashmere already is being produced from corn protein.

This same high-amylose starch could be used as a water-resistant finish for clothing or for making disposable containers for insecticides.

★ ★ ★

Department of Agriculture officials see a large otential market for cereal starches in the expanding paper industry, which now imports eight million tons of pulp and finished paper a year. These men think some of these corn starches with superior strength and adhesion properties could be combined with paper pulp to add strength and increase the amount of paper a given supply of pulp would make.

Other scientists are working on ways to use grain roducts for moisture-proof coatings for concrete highways and as rubberlike materials in asphalt roads.

These research men are trying to increase the effectiveness of pesticides by combining them with amino acids, dextrose or other substances made from grain.

★ ★ ★

They're developing ways to use molds, yeasts, bacteria and other micro-organisms working on agricultural raw materials to produce antibiotics, vitamins, solvents and organic acids.

They're experimenting with rice wax in the making of polishes and rust preventatives.

Lad in Hurry for Taxi Helps Himself at Stand

LARAMIE, Wyo. (AP) — Police who picked up a teenage boy in a stolen taxicab asked him why he did it.

"I called for a cab and waited 45 minutes. They didn't come so I went to the taxi stand and took one," he replied.

News in Brief

Irwin Slater, 436 Mt. Clemens St., reported to police yesterday that his apartment was broken into and Christmas gifts valued at $10 stolen.

Thieves broke into the Pure Oil Gas Station, 1001 Joslyn Rd., over the weekend and stole $225 in cash, it was reported to Pontiac police.

Buell Mansion Lost in $250,000 Blaze

Fire destroyed the mansion of Dr. John H. Buell in the Detroit suburb of Grosse Pointe Farms today at a loss estimated by firemen of $250,000.

Dr. Buell, his wife and their three children fled in night garments from their flaming home. Mrs. Inez Clark, 55, was rescued by firemen from a second story window.

Mrs. Buell and the children were taken to the home of her father, Oscar Webber, president of J. L. Hudson Co. They were unhurt.

Firemen said the blaze apparently started in the basement of the Buell home and was fed by a gas main. All furnishings were destroyed.

NOTICE OF PUBLIC SALE

Notice is hereby given that on the 31st day of December, 1958, the Associates Discount Corporation will sell at public sale to the highest bidder for cash one 1954 Mercury Mont. HT Motor No. 54WA10599m at 10:00 a.m. at Parnell Buick Company, Holly, Michigan. Said motor vehicle is stored and may be inspected at said address.

December 22, 23, '58.

THE TOWNSHIP BOARD OF Waterford Township, County of Oakland, State of Michigan ordains:

The following amendment to Ordinance No. 14 an Ordinance to regulate and license racing and speed exhibition of powered vehicles and animals and to provide for penalties thereof.

From: That the annual fee for such license shall be $2,500.00 which shall be payable to the Township Treasurer at the time such license is issued.

To: That the annual fee for such license shall be $5,000.00 which shall be payable to the Township Treasurer at the time such license is issued.

Passed this 15th day of December, A.D. 1958.

Ayes: Olson, Seeterlin, Pappas, Coleman.

Absent: Johnson.

JAMES E. SEETERLIN,
Waterford Township Clerk
December 22, '58.

STATE OF MICHIGAN—In the Probate Court for the County of Oakland, Juvenile Division.

In the matter of the petition concerning Dennis McMillen, minor. Cause No. 16388.

To Beryl McMillen, alias Lee, mother of said child.

Petition having been filed in this Court alleging that the present whereabouts of the mother of said minor child are unknown and said child is dependent upon the public for support, and that said child should be placed under the jurisdiction of this Court.

In the name of the people of the State of Michigan, you are hereby notified that the hearing on said petition will be held at the Oakland County Service Center, Court House Annex, 1260B West Blvd., in the City of Pontiac in said County, on the 30th day of December, A.D. 1958, at one o'clock in the afternoon, and you are hereby commanded to appear personally at said hearing.

It being impractical to make personal service hereof, this summons and notice shall be served by publication of a copy one week previous to said hearing in The Pontiac Press, a newspaper printed and circulated in said County.

Witness, The Honorable Arthur E. Moore, Judge of said Court, in the City of Pontiac in said County, this 11th day of December, A.D. 1958.

(Seal) ARTHUR E. MOORE,
Judge of Probate
(A true copy)
ELSIE J. VASCASSENNO,
Probate Register,
Juvenile Division
December 22, '58.

HOW TO IMPRESS YOUR BEST CUSTOMERS AT Christmas



Thousands of smart business men have discovered in flowers a businesslike way to express their gratitude and the kindliness of the season toward customers. Bring us your list. Use our experience to select appropriate plants and fresh flowers. Use our flowers-by-wire service to speed out-of-town orders.

JACOBSEN'S FLOWERS

101 N. Saginaw FE 3-7165

Open Nights 'Til Christmas

ACROSS

1 Beef - - - roast
4 - - - - loaf
8 - - - - chops
12 Poem
13 - - - - Stanley Gardner
14 French friend
15 Neither
16 Stupidity
18 Stoats
20 Allots
21 Insect
22 Gem
24 Fury
26 Hindrance
27 Health resort
30 Visigoth king
32 Sway
34 Kind
35 Landed property
36 On the table
37 Individuals
39 Indians
40 Expires
41 Fruit drink
42 Stainless - - - - - cooking vessel
45 Controversial
49 Creating
51 Piece out
52 Exchange premium
53 British farewell
54 Negative prefix
55 Missile
56 Century plant
57 High explosive

DOWN

1 Cornbread
2 Scent
3 Shrew
4 Intended
5 Gaelic
6 Girl's name
7 Number
8 Prospective jurors
9 Leave out
10 Ceremony
11 Locks and - - - -
17 Likenesses
19 Motionless
23 Meat pastes
24 Tatters
25 Toward the sheltered side
26 View
27 Declaration
28 Boy's nickname
29 War god of Greece
31 Panay seaport
33 Musical exercise
38 Glimpse
40 Storage place
41 Seaweeds
42 Sagrel
43 Roman garment
44 Oriental ruler
46 Atop
47 Sacred image (var.)
48 Copper coin
50 Musical direction

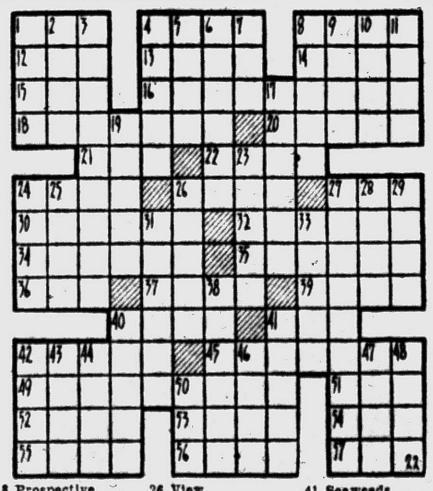

Boys for Jayne Mansfield, Mrs. Dennis Crosby

One Hollywood Doctor Has Busy Day

SANTA MONICA, Calif. (UPI)—Dr. A. C. Meitus had a busy day yesterday — first he attended Dennis Crosby's wife while she gave birth to a son and one hour later he was with Jayne Mansfield who also gave birth to a son.

★ ★ ★

Dr. Meitus said the two mothers and their babies were doing well at St. John's Hospital.

"It's a boy," Mickey Hargitay, a former Mr. Universe, shouted as he emerged from Miss Mansfield's bedside at the hospital. "Now we've everything we've ever wanted."

Hargitay said the 9½-pound baby was named Miklos after him. He had taken his blonde wife to the hospital about nine hours before the birth. The baby was due to be born on Dec. 9, he said.

"That is rough on the nerves, waiting like that," the jubilant muscleman said. "I was positive it would be a boy but still it was a surprise."

Miss Mansfield said from her hospital bed: "I feel wonderful. He's a dream of a baby."

She has a daughter, Jayne Marie, 8, from a previous marriage.

Pat Sheehan, 26, former Las Vegas showgirl and wife of Dennis Crosby, gave birth to an 8-pound 14-ounce boy. He was named Dennis Michael Crosby Jr.

In court last week when Crosby formally adopted his wife's six-year-old son by a previous marriage, the couple said that their one Christmas hope was that "Santa Claus now will bring us a boy."

★ ★ ★

Dr. Meitus said both Mrs. Crosby and Miss Mansfield and their babies probably would be able to go home in time for Christmas.

IMPORTANT NOTICE

City of Pontiac Violations Bureau in Public Safety Building will be closed from December 28, 1958 to January 5, 1959

Violation tickets may be paid by mail during this week by mailing ticket and payment to—

PONTIAC MUNICIPAL COURT
VIOLATIONS BUREAU
PONTIAC MUNICIPAL COURT
ROOM 204 PUBLIC SAFETY BUILDING
110 E. PIKE STREET
PONTIAC, MICHIGAN

Beginning January 5, 1959 the Violations Bureau will be located in Room 204, Second Floor, Public Safety Building.

Dated December 12, 1958.

LEO F. McDONALD
Municipal Court Clerk

Irawaddy River Burma Lifeline

Carries Varied Traffic 1,000 Miles From Hills to Green Coastal Delta

WASHINGTON — Out of the world's greatest spawning ground of rivers flows the Irrawaddy, Burma's age-old expressway.

The river rises in the snow-locked highlands of central Asia near the Brahmaputra, Salween, Mekong, and Yangtze. The dark waters of those mighty streams roar southward in parallel canyons only a few dozen miles apart before fanning out toward distant seas.

★ ★ ★

The river's parent branches, the Nmai and Mali, surge through rugged hills of little-known tribes for a noisy meeting north of Myitkyina, the source of pigeon's-blood rubies.

Flowing southward to Bhamo, an old Burma-China trade center, the river is often clear but dangerously shallow. At one point it chooses to fight its way through a gorge 50 feet wide, creating ferocious whirlpools.

After escaping from the hills and gorges, the Irrawaddy widens and becomes content. It flows smoothly around myriad islands and sand banks that appear and vanish during the monsoon. The river is navigable all the way from Bhamo to the sea, some 1,000 miles away.

Mandalay is the most important of the upriver towns. It is a stronghold of Buddhism which was introduced into Burma shortly after A. D. 1000 and remains the prevalent religion. The chant of pagoda rites fills the air, and orange-robed monks are everywhere.

★ ★ ★

Leaving Mandalay, the Irrawaddy flows through the hot, dusty interior of Burma and is joined by its chief tributary, the Chindwin, about 400 miles from the sea. At last the Irrawaddy splinters into a vast delta of some 10,000 square miles, a flat shimmering sea of paddy with creeks rippling through green, fertile fields. Rangoon is not on the river itself but a canalized distributary called the Rangoon River.

★ ★ ★

Even on reaching the sea, Burma's economic lifeline continues, in a literal sense, to help build the country. The silt-laden river is extending the shoreline seaward at the relatively fast rate of three feet a century.

Economic Decisions Shared in U.S. Family

ANN ARBOR, Mich. (UPI) — Between a quarter and a half of all the major economic decisions made by American families are shared equally by husbands and wives, according to Dr. Elizabeth H. Wolgast of the University of Michigan Research Center.

But where the decisions are not reached jointly, she said, the husband is more important in deciding when to buy a car while the wife has more to say about saving, handling the bills and buying household goods.

They Play Cool Game

WANTAGH, N. Y. (UPI) — The Milton J. Pritchards and the Robert P. Dimins like to play bridge, even on the hottest days. So they took two-year-old Elise Pritchard's eight-foot back-yard swimming pool, filled it with water, placed a table in it, climbed in and dealt the cards.



AP Wirephoto

PRECARIOUS PERCH — After a collision with an auto and a wild 300-foot ride off U.S. 24, this huge truck and trailer came to a stop on three outcroppings of rock 80 feet above the bed of an abandoned stone quarry near Wabash, Ind. The driver was unhurt, but nervous.

Walkout Ends at Flint Journal

All but 2 Booth Papers in Grand Rapids Now Starting to Publish

DETROIT (AP) — A seventh of the nine Booth newspapers in Michigan, The Flint Journal, is expected to resume regular publication tomorrow.

Striking printers at the Journal approved new contract terms last night. Their approval vote was announced as 64-27.

Only at Grand Rapids, at the morning Herald and afternoon Press, do strikes still prevent publication. This was the 26th day of these strikes.

Local issues were unsettled in the strikes of the International Typographical Union at both papers. The Newspaper Guild of editorial workers at the Herald also has been on strike in a contract dispute.

Over the weekend all the other six got into regular publication. They were the Ann Arbor News, Bay City Times, Muskegon Chronicle, Kalamazoo Gazette, Jackson Citizen Patriot and Saginaw News.

The nine Booth papers have a combined circulation of more than a half-million in outstate Michigan.

Hats Have Many Uses Beside Covering Head

HARTFORD, Conn. (UPI) — When Gov. Abraham A. Ribicoff proclaimed "Hat Day" in Connecticut he noted some of the specialized uses for headgear. His proclamation pointed out:

"At sandlot sports contests a hat is passed to collect contributions for the players; the musicians in Dixieland bands mute their horns with hats."

While the Cat's Away

WATERBURY, Conn. (UPI) — Three boys explained they set fire to a moving van, causing several thousand dollars damage, so that while firemen were away they could loot the firehouse of $16.

Six Children Die Needlessly in Fire

KAUKAUNA, Wis. (AP) — Six children sought refuge in a bathroom of their flaming home Sunday and died of burns and suffocation. Safety was only a few feet away through a kitchen door.

Firemen recovered the bodies of Lynn, 7; Douglas, 6; Margaret, 5; John, 3; Barbara, 2½, and Michael, 1½, children of Mr. and Mrs. Floyd Weyneberg.

The parents were attending an early mass four blocks away when the fire broke out, apparently in the living room.

Weyneberg broke from fire fighters and climbed a ladder to a second-story bedroom window in an effort to find the children.

His wife screamed, "I want to go in and die with my children." Spectators restrained her.

The couple have no other children. Two infant twins died of natural causes earlier this year.

Firemen found Douglas, who apparently had attempted to flee the bathroom, at the door of the stairs. He died of burns. The others, found in the bathroom, suffocated.

★ ★ ★

Coroner Bernard Kemps said the stairway to the first floor led into the kitchen, where a door gave access to the back yard. The bathroom was located at the right of the staircase.

Kemps said the children apparently ran down the stairs and either took a wrong turn into the bathroom or were driven back from the kitchen by heavy smoke.

Man Faster Than Fox

EUDORA, Kan. (UPI) — State Game Protector Eddie Bond proved he is quick as a fox. He was taking one out of a cage to have it photographed when it squirmed from his arms and ran down the street. Bond took off after it and recaptured the animal with a flying tackle.

Mother, Brother Can't Save Her

Baby Perishes in Fire

UNION CITY, N.J. (AP)—Try as they might, Deborah Annillo's mother and brother couldn't save her from the thick smoke which spiraled into their apartment.

The body of the 10-month-old girl was found Sunday amid the rubble of three tenements, burned Saturday in a fire that left 38 families homeless.

★ ★ ★

Mrs. George Annillo and her children were trapped by the flames.

A puff of smoke came through the floor while Mrs. Annillo was in the living room. Deborah was in the kitchen.

★ ★ ★

"I tried to reach the baby," she told her husband later, "but there was too much smoke. She was sitting on the high chair and I couldn't reach her."

Annillo was at work in a nearby diner.

★ ★ ★

Mrs. Annillo dropped her son Arthur, 4, from the living room window to firemen's nets 40 feet below. She did the same with George, 7. Then she jumped herself.

Two other sons, Earl, 11, and Joseph, 9, crawled through a kitchen window to a fire escape and safety.

★ ★ ★

Joseph also tried to rescue Deborah, even had her in his arms. But he lost his grip and couldn't find her again in the smoke. Both boys were burned, Earl seriously.

Experts Save Ruins From Ravages of Machine

Pipeline Archaeology Proves Success

SANTA FE, N. M. (AP) — When scientists want to move swiftly, they can and do.

Because they did eight years ago, historians today have evidence of what life was like thousands of years ago from 1,325 sites in the Southwest and a new way of looking into the past: pipeline archaeology.

It all started when the El Paso Natural Gas Co. announced in 1950 that it planned a pipeline across the Navaho Indian Reservation. Southwestern archaeologists were alarmed, for the proposed line would cross one of the richest archaeological fields in North America.

One professional concerned was Dr. Jesse L. Nusbaum, consulting archaeologist for the Department of Interior and senior archaeologist for the National Park Service here.

He also is responsible for enforcement of the Act for Preservation of American Antiquities, a federal law that makes it a misdemeanor to injure or destroy prehistoric ruins or objects of antiquity on federal lands.

Nusbaum sat down with officials of the El Paso company and formed a plan that blended the seemingly conflicting objectives of industry and science. That was the start of pipeline archaeology and here's how it worked:

El Paso Gas offered to employ five archaeologists for the duration of the project, furnish them with a jeep, and pay for any additional labor needed to excavate significant sites imperiled by right-of-way construction.

Since the company was ready to begin digging immediately, Dr. Nusbaum hastily rounded up an archaeological team and the techniques of pipeline archaeology came into being on the run.

The first step was to make a surface survey of all endangered known sites within the pipeline right-of-way. Promising ones were tested or trenched, but only important sites underwent complete excavation.

To maintain a safe working distance between themselves and El Paso's pipeline construction gangs, each comprising about 250 men and 1,000 tons of self-propelled equipment, the archatologists took to "riding and tying," cowboy fashion. While one member of the team walked the right-of-way, the second member would drive ahead one mile in a jeep and park. When the first man arrived at the vehicle, the two would exchange places and repeat the procedure. In this way, 10 to 12 miles of right-of-way could be inspected between sunrise and dusk.

On several occasions, however, the safety gap narrowed to such a degree that diggers found themselves working within sight of the advancing bulldozers. One site had to be excavated at night under the illumination of car lights.

It was a standing joke in the archaeologists' camp that if they didn't adhere to their schedule, they'd become archaeological material themselves.

The thrill of searching for the remains of prehistoric man is contagious. Before long, some of the dozer operators were nearly as keen at locating likely sites as the professionals.

★ ★ ★

A total of 146 sites were discovered that first summer, 52 in New Mexico and 94 in Arizona. The earliest artifacts recovered dated from 4,000 B. C.

Much more important, however, the precedent established by El Paso Natural Gas Co.

Since the inauguration of pipeline archaeology, Dr. Nusbaum has arranged and generally supervised archaeological salvage operations on 12 different pipeline projects totaling 6,665 miles of right-of-way.

The 39 archaeologists employed on these projects have to this time rescued for science and posterity the archaeological values of 1,315 sites that would otherwise have been destroyed.



ARCHAEOLOGICAL INNOVATOR — Dr. Jesse L. Nusbaum, senior archaeologist for the National Park Service in Santa Fe, devised "pipeline archaeology" to meet a crisis.

WANT RESULTS? TRY WANT ADS

FE 2-8181

Death Notice

BLOOD, DEC. 21, 1958, FRANCES A., 2911 Churchill Rd., Auburn Heights; age 76; beloved wife of Herman H. Blood; dear mother of Mrs. Robert F. Hawkins, Mrs. Sigard Asp, Mrs. Harry Smith and Milton Blood; dear sister of Mrs. Frank Wilson and Warner Churchill; also survived by eight grandchildren and two great-grandchildren. Funeral service will be held Wednesday, Dec. 24, at 1:30 p.m. from the Donelson-Johns Funeral Home with Rev. F. William Palmer officiating. Interment in Oak Hill Cemetery. Mrs. Blood is at the Donelson-Johns Funeral Home. The family suggests contributions to the Memorial Fund of the Auburn Heights United Presbyterian Church, Auburn Heights.

JACOBS, DEC. 20, 1958, EMMA A., 691 Van Rd., Groveland Township; age 87; beloved wife of Peter Jacobs; dear mother of Ruben Jacobs; dear sister of Mrs. Mary Buchlaw and Mrs. Lydia Krupp. Funeral service will be held Tuesday, Dec. 23, at 2 p.m. from the C. F. Sherman Funeral Home with Rev. Isaac McPhee officiating. Interment in Ortonville Cemetery. Mrs. Jacobs will lie in state at the C. F. Sherman Funeral Home, Ortonville.

KENNEDY, DEC. 21, 1958, WARREN C., 649 Lookout Dr.; age 64; beloved husband of Mrs. Grace L. Kennedy; dear father of Mrs. Eugene G. Foote and Warren C. Kennedy Jr.; dear brother of Clarence W. Kennedy; also survived by three grandchildren. Funeral service will be held Tuesday, Dec. 23, at 2 p.m. from the Donelson-Johns Funeral Home with interment in Perry Mt. Park Cemetery. Mr. Kennedy is at the Donelson-Johns Funeral Home.

MSTEIN DEC. 22, 1958, FREDRICK, 158 Green St. Funeral arrangements will be announced later by Donelson-Johns Funeral Home.

RUSSELL, DEC. 19, 1958, EVERETT C., 383 W. Iroquois Rd.; age 69; dear husband of Mrs. Beatrice Russell; dear father of Mrs. John K. Irwin Jr. and Robert C. Russell; also survived by two grandchildren. Funeral service will be held Tuesday, Dec. 26, at 11 a.m. from the Sparks-Griffin Chapel with Rev. Malcolm Burton officiating. Interment in Perry Mt. Park Cemetery. Mr. Russell will lie in state at the Sparks-Griffin Funeral Home.

THOMAS, DEC. 20, 1958, HAZEL M., 2453 Dwesta Dr., Milford; age 57; beloved wife of Carl Thomas; dear daughter of Mrs. Catherine Heyl; dear mother of Mrs. Lucille Newton; also survived by two grandchildren. Funeral service will be held Tuesday, Dec. 23, at 1 p.m. from the Richardson-Bird Funeral Home, Milford, with Pastor Donald Simon officiating. Interment in Highland Cemetery. Mrs. Thomas will lie in state at Richardson-Bird Funeral Home, Milford.

Card of Thanks 1

NEIGHBORS AND FRIENDS, IN appreciation of your kindness and sympathy in the loss of our dear mother, Mrs Anna Kemp, to the Elks Lodge, St. Josephs hospital, cancer office, bus drivers, maintenance, West Bloomfield Schools, the PTA's, Altar Society, Royal Neighbors, St. Marthas Guild, Pontiac Motor, J. W. Knapp Co., Oldsmobile Motor, League of Catholic Women, St. Anthony's Guild, Moose Lodge, Dr. Charles Bowers, the Rev. Father Barthol, Voorheis-Siple Funeral Home, Francis Kemp, Mr. and Mrs. George Grogan, Mr. and Mrs. F. R. Boher.

In Memoriam 2

IN LOVING MEMORY OF LaVerne Cranston, who passed away 1 year ago, Dec. 22nd, 1957.
We mourn for him in silence.
No eyes can see us weep
But many a silent tear is shed
While others are asleep.
Sadly missed by Daughters and Families.

Funeral Directors 4

SPARKS-GRIFFIN CHAPEL
Thoughtful Service FE 2-5641

Voorhees-Siple FUNERAL HOME
Ambulance Service - Piano or Motor
FE 2-8378

"A HOMELIKE ATMOSPHERE"
COATS FUNERAL HOME
Drayton Plains OR 3-7787

Donelson-Johns
FUNERAL HOME
"Designed for Funerals"

Cemetery Lots 5

BEAUTIFUL 6 GRAVE LOT, Perry Mt. Park Cemetery. Will divide. Reas. FE 4-0682.

WHITE CHAPEL - TWO GRAVES, $125, three - $150. LI 2-2167 or LI 1-7150.

Box Replies

At 10 a.m. today there were replies at the Press office in the following boxes:

1, 5, 17, 28, 31, 32, 56, 63, 67, 74, 75, 76, 90, 96, 103, 118.

RENT IT FAST through Rent Ads! Room, house, apartment, anything — Want Ads give you ACTION. Dial FE 2-8181.

Help Wanted Male 6

3 MECHANICS
For lift truck service steady work. Call Detroit, Mich. TOwnsend 8-6044.

EXPERIENCED DRY CLEANING route man over 30. Main Cleaners, 4480 Elizabeth Lake Rd.

FACTORY
Branch now accepting applications. Apply 10 to 11:30 a.m. 1064 W. Huron.

MARRIED MAN WITH CAR FOR established Fuller Brush route. No investment. $80 per week plus expenses guaranteed if qualified. Also need one part time man. For interview, phone Fuller Brush Company, FE 2-2318.

PHARMACIST WTD.
Must be licensed and registered. 5 days. 40 hours. Hospital pharmacy. Starting salary $445 per mo. Time and a half for overtime. Opportunity for promotion within 1 year. Usual other employe benefits. Please reply Pontiac Press Box 75.

SALES OPPORTUNITY. WILL train two men to handle wholesale food accounts 28 to 40 years of age. Capacity for hard work more important than exp. Will train. Car necessary. Weekly earning and income discussed at interview. Apply 9:30 to 12 p.m., Mon. through Fri. 4713 Dixie Hwy. Ask for Mr. Holt.

UNEXPECTED CHANGE MAKES available good Rawleigh business in N.W. or N.E. Oakland Co. Splendid business possibilities. Exceptional opportunity for right man. See or write Mrs. Melba Gurden, 5078 Broad Street, Holly, Mich. Tel. MElrose 7-5541 or write Rawleigh's Dept. MCL 696-201 Freeport, Ill.

WANTED: TENOR SAX AND BASS players for rock and roll band. Contact Nick Firu, FE 8-1430.

WTD REAL ESTATE SALESMEN Apply at 68 W. Huron.

WANTED - DIE MAKER, SMALL progressive dies. Supply resume. Apply Box 327, Birmingham.

DON'T PASS UP MONEY! Sell unneeded belongings for cash through Classified Ads! FE 2-8181.

Help Wanted Female 7

COMPANION FOR ELDERLY lady. Very light work. FE 5-3784 after 6 p.m.

CORSETIERE
We have an opening for an experienced corsetiere. Immediate libera employe benefits. Apply Personnel Dept. 6th floor.
WAITE'S
Saginaw at Huron

EXPERIENCED SHIRT FOLDER & bosom operator. Must be experienced & qualified minded, for work in air conditioned dry cleaning plant. MI 6-8733.

EXPERIENCED GIRL FOR GENeral office work in Doctors office. Write Pontiac Press Box 118 giving age, details and references.

EXP MAID WITH REFERENCES for general. Must provide own transportation, stay 3 nights. Thurs & every Sun. off. Mayfair 6-6230.

FULL TIME SALESLADY. GOOD pay hospital benefits. Apply Maling Shoes, 50 N. Saginaw.

GIRL OR WOMAN TO LIVE IN light housekeeping duties, will treat like one of the family. FE 5-1787. 573 DeSota.

GIRL FOR DENTAL ASSISTANT with high school diploma. Please write details stating age, references, etc. Write Pontiac Press, Box 56.

KITCHEN HELP WANTED. WITH grill experience. Apply Big Boy Drive In, 3490 Dixie Hwy.

LADY TO CARE FOR ELDERLY lady light housekeeping. 5-day week. $45 Write Pontiac Press Box 1.

LOOKING FOR PART TIME work that will assure you of a steady income? Avon Cosmetics has the answer. Phone today FE 4-4508 or write Drayton Plains P.O. Box 536.

MIDDLEAGED WOMAN FOR housekeeper and care of elderly lady. Will furnish a good home and wages. Must be of good character and live in. FE 4-9221.

Opening January 5th
For women with ambition, personality & poise career or part time, car necessary. Write, stating qualifications & phone number, to Pontiac Press Box 72.

SHIRT PRESSING OPERATOR, Birmingham Cleaners 1253 S. Woodward. MI 4-4620.

WANTED: SALESWOMEN FOR local major food service. If you have personality, appearance and perseverance, this is the job for you. Earnings unlimited. For appointment call FE 4-0571 between 8:30 a.m. and 1 p.m., or contact Miss Kay at 4713 Dixie Hwy., Drayton Plains.

WOMAN TO CARE FOR 2 CHILdren while mother is in hospital. FE 5-7493, call before 3 p.m.

WOOL PRESSER — ALSO MUST be able to work on shirt unit. Apply Main Cleaners, 4480 Elizabeth Lake Rd.

WANTED: HOUSEKEEPER FOR refined family, near Walled Lake permanent position available, full or part time, possibility to live in, good salary. ref. Call Market 4-4468.

Help Wanted 8

ARE YOU WANTING WORK OR looking, hoping you don't find it? Have opening for man or woman. Can make above average wage. 150 N. Perry 6 to 12 a.m.

Employment Agencies 8A

EVELYN EDWARDS
VOCATIONAL COUNSELING SERVICE
- OUR NEW LOCATION -
24½ EAST HURON
SUITE 4 FE 4-0584

SECRETARY
Aged 18-39 with good skills. Attractive and poised for reception and secretarial duties. Midwest Employment, 406 Pontiac State Bank Bldg. FE 5-9237

Work Wanted Male 10

A-1 CARPENTER WORK, NEW - Repair. FE 4-4210.

A-1 PAINTING, INTERIOR & EXterior. Free estimate. Reas. OR 3-3752 or OR 3-8117.

AVAILABLE NOW. CARPENTER and cabinet work. New and repair. D. B. Murdock, FE 2-7861.

BUILDING SUPPLY
SALES EXECUTIVE
Familiar with all phases of masonry supply sales and management. Replies to Pontiac Press Box No. 29.

CABINET MAKER AND CARPENter. Kitchens a specialty. FE 4-5000.

CARPENTER WORK AND REpair, painting OR 3-7617.

CARPENTER WORK OF ANY kind. Reasonable. Call after 6 p.m. FE 8-9439.

CARPENTRY, 30 YRS. EXP. kitchens a specialty. OR 3-3294.

EXP. WOOL PRESSER. FULL OR part time. FE 4-0752.

HANDICAPPED MAN, AGE 25, wants steady job. OR 3-6145. Ask for Tom.

LICENSED JOURNEYMAN electrician would like work. Exp. on controls and electronics. UL 2-1328.

OLD FASHION HANDYMAN. NO job too small. No hr. too late or early. FE 4-6809.

WANTED CHAIN SAW WORK. OR 3-4975.

Work Wanted Female 11

2 WOMEN WANT WALL WASHING and house cleaning. FE 3-7581.

Auburn Avenue Nurses Exchange — NURSES AVAILABLE —
Day & Night—Licensed & Bonded
FE 2-5402

BABYSITTING, LOVING CARE. FE 2-1730

COLORED WOMAN WITH REFerences wants day work. $7.50. FE 5-6661.

CLEANING WANTED $1.00 HOUR. Exp. FE 2-9378.

DAY WORK OR WORK BY week, hours 8-4, vicinity of Birmingham. UL 2-5315.

GIRL DESIRES HOUSEWORK OR babysitting, 4-5 days week. In your home. FE 8-9784.

IRONINGS BY THE PIECE OR $2 per bushel. FE 4-7288.

MIMEOGRAPHING TYPING, SECretarial service EM 3-2842.

MEDICAL ASSISTANT, EXPERIenced in E.K.G. & B.M.R., Hemoglobin, Urinalysis, injections & general office work. MI 4-5935.

WASHING AND IRONINGS. Pickup and deliver. FE 5-9724.

Building Service 12

AAA Floor Sanding
Floor Laying - Finishing
C. BUD BILLS FE 8-2050

A-1 SAND & FINISH, FE 5-3722. Pontiac Hardwood Floor Service

ANY TYPE OF HOUSE PLANS custom drawn OL 1-8200 EM 3-4931.

A-1 COMPLETE BUILDING SERVice. Quality work, licensed. Bowker, MA 4-2253 or FE 5-3606.

BRICK, BLOCK AND STONE, fireplaces. Work guaranteed OR 3-7603.

BRICK, BLOCK AND CEMENT work, also chimneys. No job too large. Residential and commercial. Guaranteed work. Ph. MY 3-1128.

BLOCK & CEMENT WORK OR 3-9402

BUILDING REPAIR, PLASTERing, brick, block, cement work. FE 4-2290.

BLOCK BRICK, CEMENT WORK and fireplaces. MA 5-0378.

CEMENT & BLOCK
WORK FE 5-0782

CUSTOM HOMES BY LICENSED builder. Free estimates. UL 2-5175.

CEMENT IS OUR SPECIALTY. Floors, basements EM 3-4879.

CERAMIC TILE
FREE ESTIMATES. TERMS
Advance Floor Co. OR 3-8701

DRY WALL TAPING AND FINISHing. Free estimates. FE 5-3463 or FE 4-6191.

FREE ESTIMATES ON WIRING, for water heaters, ranges and dryers. FE 5-8431. R. B. Munro Electric Co. 1060 W. Huron.

ELECTRICAL SERV. FREE EST. Partney Electric. FE 5-6439.

GUARANTEED ROOFS - ALL kinds. Est 1918. Hugus Marsh, 353 N. Cass, FE 2-3021, FE 5-7775.

HANDYMAN
FIX, BUILD OR REPAIR JUST ABOUT ANYTHING
EM 3-2256

HOME, GARAGE, CABINS, ADDItions. Licensed builder. FHA terms. FE 4-6909.

HOUSEMOVING, FULLY equipped. FE 4-8450. L. A. Young.

MASON WORK, HOUSE RAISING, foundations, basements, etc. D & M Building Service. FE 2-7004 or eves. OR 3-2276.

PLASTERING NEW & REPAIR. Vern Keller UL 2-1760.

PLASTERING & REPAIR REAS. Pat Lee, FE 2-7922.

R. O. SNYDER, FLOOR LAYING, sanding and finishing. Phone FE 5-0593.

ROOF REPAIRS
GAVESTROUGHING FE 4-0444

TRENCHING EXCAVATING FOR septic tanks. Field tile, footings. Ditches & boat well. UL 2-5404.

Business Services 13

ALL MAKES OF FOUNTAIN PENS repaired by factory trained man at our office. General Printing & Office Supply Co., 17 W. Lawrence St. Phone FE 3-0135.

BLOOMFIELD WALL CLEANERS. Wall and windows. Reasonable. FE 3-1631.

A&G HEATING CO., COMPLETE furnace installations, repairs and service. Gas conversions. $150. Complete forced air furnace installed as low as $495. 24 hr. service. Licensed Guaranteed & Reasonable. MI 6-7350.

Chimneys and Fireplaces
We specialize in cleaning and repairing fireplaces and chimneys of all kinds. Get them cleaned for Christmas. We also clean and repair all types of furnaces and water heaters. Chimney baskets made to order. No amateurs. Registered company. FE 8-0020.

ELECTRIC MOTOR SERVICE REpairing and rewinding. 215 E. Pike, Ph. FE 4-3981.

FURNACES, CLEANED AND serviced. C. L. Nelson, FE 5-1788.

HANDY MAN WITH TRUCK TO do any home job. No job too small. FE 8-2705 3 p.m. to 10 a.m.

HOUSE PLANS DRAWN WITH specifications. Call EM 3-0202.

HOTPOINT APPLIANCE REPAIR. FE 5-8431 or OR 3-9176.

PLASTERING, NEW OR REPAIR. Work guaranteed. FE 5-0394.

SAWS, MACHINE FILED
Manley Leach 10 Bagley St.

WANTED: WASHINGS AT SPIC & SPAN Laundriette. Do washings, dry and fold. Price 11 cents a pound dry weight. Guaranteed good service. Shirt service OR 3-9351. 4666 Dixie Hwy., Drayton Plains, Mich.

WE SERVICE ALL MAKES OF wringer and automatic washers. 30 years in Pontiac.
APPLIANCE SERVICE
ROY'S, 96 Oakland FE 2-4021

Dressmaking, Tailoring 16

ALTERATIONS AND DRESSing. FE 2-0647.

ALL KINDS OF ALTERATIONS. Ladies dresses specialty. FE 5-0258.

DRESSMAKING, TAILORING AND alterations. Mrs. Bodell. FE 4-0063.

DRESSMAKING TAILORING, ALterations, drapes & formals done in my home. Call FE 8-8455.

Landscaping 18A

A-1 ACE TREE SERVICE, REmoval and trimming. Get our bid. FE 2-7188 FE 8-9735.

CUSTOM BULLDOZING, YARD & driveway, grading. Back filling. Roto-tilling. Terms. EM 3-3023.

Moving & Trucking 19

A-1 MOVING - HAULING
EXCELLENT SERVICE
Reasonable FE 5-3458 - FE 2-2909

CLEAN-UP AND LIGHT HAULing. Call Bill FE 5-5933.

HAULING & RUBBISH NAME your price. Any time. FE 8-0095.

LIGHT HAULING & MOVING OF any kind. Real cheap. FE 8-2494 anytime.

LIGHT AND HEAVY TRUCKING. Rubbish, fill dirt, gravel and front end loading. FE 2-0603.

O'DELL CARTAGE
Local and long distance moving
Phone FE 5-6806

SMITH MOVING
Local or long distance moving. Low rates. FE 4-4864

Trucks to Rent
TRUCKS TRACTORS AND EQUIPMENT
½-ton Pickups 1½-ton stakes
Dump trucks Semi-trailers
Pontiac Farm and Industrial Tractor Co.
325 S. WOODWARD
Open Daily Including Sunday
FE 4-0461 FE 4-1442

UNWANTED ARTICLES PICKED up free of charge. FE 5-4636.

Painting & Decorating 20

1ST CLASS PAINTING AND DECorating. Cash or terms. UL 2-2940.

1ST CLASS DECORATING PAINTing and wall papering. FE 4-0255.

A LADY INTERIOR DECORATOR. Papering. FE 8-0343.

A-1 PAINTING. PAPER HANGING. Paper removed. FE 4-6918.

A-1 PAINTING AND PAPERING. Mason Thompson. FE 4-8364.

A-1 PAINTING INTERIOR - EXterior. 10 per cent disc for cash. Guaranteed Free est. FE 4-9205.

AAA PAINTING & DECORATING. 20 years experience. Reasonable. Free estimates, phone FE 4-0950.

PAPERHANGING - PAINTING, plaster rep. Stephen Navarre, UL 2-4204.

PAINTING & DECORATING. REAS Immediate service. FE 5-5006.

PAINTING, PAPERING & WASHing. Guar. Reasonable. FE 2-2312.

Television Service 22

DAY OR NIGHT TV SVC CALLS Rayal Electronics. FE 4-2418.

DAY OR NIGHT TV SERVICE FE 5-1296 or FE 5-8390 M. P. STRAKA

JENSEN'S TV SERVICE AFTERnoon & evening calls FE 2-0495.

Upholstering 23

BEADLE DRAPES, SLIPCOVERS and materials. FE 5-1927.

EAKLE'S CUSTOM UPHOLSTERing. 8174 Cooley Lake Rd. EM 3-2641.

THOMAS UPHOLSTERING
197 NORTH PERRY ST
FE 5-8888

Lost & Found 24

FOUND: ON STREET WED. Lady's change purse. Call at Classified Ad Dept. Front Office, Pontiac Press.

FOUND FRENCH POODLE. FE 4-7209

LOST: WHITE AND BLACK springer spaniel pup. Vicinity of Crescent Lk. Reward. FE 5-7890.

LOST: BLACK COCKER SPANiel, male, 2 yrs. old. Vicinity of Blaine & CortWright. License No. 1473R. Call FE 4-1131.

LOST: LADY'S GLASSES WITH black frames in brown leather case. FE 4-1082.

LOST: BROWN PURSE IN DOWNtown Pontiac, Dec. 20. Reward. FE 4-4559 or OR 3-3919.

A3 xx&?%½

LOST: BROWN BILLFOLD IN VIcinity of Baldwin & Merrimac. Contains valuable papers. Reward. FE 5-5047.

LOST IN FRONT OF PONTIAC Motor Adm. Office on Wed., red wallet. Kindly phone OL 1-6449.

LOST: MALE BOXER, 18 MONTHS old. Red collar and choke chain. Call FE 4-4525 or OR 3-2253.

LOST — BRITTANY SPANIEL puppy, vicinity of Mark St. FE 2-1221.

REWARD FOR LOST BEAGLE, white stripe extending into white collar around neck. Wearing choker chain. Vic. S. Blvd. & Crooks. Call Dale Robinson, UL 2-3092.

Hobbies & Supplies 24A

PAINT BY NUMBER PICTURES. Scrabble games. Backenstose Book Store, 15 E. Lawrence St.

PAINT BY NUMBER, $1.69. 9X12 frames, $1.30. All sizes. Grumbacher Art Supplies. Sherwin Williams, 71 W. Huron.

Notices & Personals 25

ATTENTION ALL WIDOWED AND single men and women over 30. Get acquainted dances are held every Tuesday night at Malta Temple Hall. FE 4-3655 for information.

A COMPLETE COLD WAVE $5.50 — Dorothy's, 500 N. Perry. FE 2-1244.

AEROTREDS
KNAPP SHOES
Fred Herman OR 3-1892

ANY GIRL OR WOMAN NEEDING a friendly advisor phone FE 2-8736. Confidential. The Salvation Army.

A COMPLETE COLD WAVE, $5.50. M & H Style-Rite, OR 3-3421. Williams Lake Rd. and M59.

DAINTY MAID SUPPLIES — 739 Menominee. Mrs. Wallace. FE 5-7809.

BEAUTY IS EVERYONE'S DUTY
Face lifting, face peeling & Swedish massage. Stockholm graduate. A young skin is sure to win. 772 E. Maple (across from Kroger's) Birmingham MI 6-7373.

DAINTY MAID SUPPLIES, MRS. A. Taylor, 56 Gillespie. FE 3-7293.

In Debt?
If you are having trouble meeting your payments, see us today. MICHIGAN CREDIT COUNSELLORS, INC., Room 716, Pontiac State Bank Bldg. FE 8-0456.

KNITTING
Home knitted slipperettes and booties for sale. Make wonderful gifts. Call Lois at FE 5-7710.

CHARLES CHESTER
AIR CUSHIONED SHOES
E. H. MILLER OR 3-4942

LOSE WEIGHT SAFELY AND economically with newly released Dex-A-Diet tablets 98 cents at SIMMS.

OPEN EVES. AND SUN. 'TILL Christmas. Newman's Variety. 915 Orchard Lk.

OLD FASHIONED SLEIGHRIDES, hayrides. Team pulled. MU 4-0525.

REDUCE FOR THE HOLIDAYS
Lose 10 pounds in 6 short days. See ugly pounds melt away fast safe, scientific. Call today for app't. Roach Health Institute, FE 4-4131.

WILL RENT CONFERENCE room at Edgewater Beach Motor Lodge for private parties & meetings. Ample parking. $10 per night. OR 4-0311.

Wtd. Children to Board 26

A-1 LICENSED HOME NEAR Pontiac Motors. FE 2-5031.

Wtd. Household Goods 27

CASH FOR USED TVs, FURNIture & misc. FE 2-0367.

CASH FOR FURNITURE AND APpliances. Odd pieces or house full. Prompt, courteous service. FE 4-7881.

FURNITURE NEEDED
Entire home or odd lots. Get the top dollar. Will buy outright or sell it for you. B&B Community Sale. Phone OR 3-2717.

WANTED TO BUY — ALL TYPES of furniture. Ph. FE 2-5523.

Wtd. Miscellaneous 28

CHURCH WANTS GOOD USED pianos. Phone FE 5-0967.

WTD: LEATHER SEWING, TREAdle tacking machine. Will pay up to $15. OR 3-8237.

WTD TO BUY POOL TABLE. FE 4-4894.

Money Wanted 28A

$5,000 — 30 MO., GOOD INT. AND bonus. Security. Pontiac Press, Box 67.

WANTED: $2500 AT 6 PER CENT. Secured by first mortgage on lakefront home 30 x 35. Can pay $50 mo. Please write Pontiac Press, Box 62.

Wanted to Rent 29

LANDLORDS
We have over 30 rental applicants. Wanted homes and apts. All areas. Furn or unfurn.
ARRO RLTY
5143 Cass-Elizabeth Rd. FE 5-3039

Wtd. Contracts, Mtgs. 32

ATTENTION!
WE NEED YOUR LAND CONTRACT. CASH BUYERS WAITING. REASONABLE DISCOUNT. ASK FOR MR. HAYDEN. NO OBLIGATION.
J. C. HAYDEN, Realtor
86 E. Walton FE 2-0441

CA$H
WE NEED LAND CONTRACTS
QUICK CLOSING
NO HIDDEN FEES
Nicholie & Harger Co.
33 W. HURON FE 5-8183

CONTRACTS WANTED
Clark Real Estate 1362 W. Huron, FE 4-6407 or FE 4-4813. Ask for Mr. Clark

CASH
AVAILABLE FOR LAND CONTRACTS AND HOME EQUITIES. NO OBLIGATION. CALL
A. Johnson
REALTOR FE 4-2533
1704 S. Telegraph Rd.

CASH FOR LAND CONTRACTS. No obligation. Call FE 4-4526 or OR 3-5060. Ask for Ike Wideman.

SMITH - WIDEMAN
REAL ESTATE OPEN EVES.
FE 4-4526 412 W. HURON

CASH FOR LAND CONTRACTS. J. J. VanWelt, 4540 Dixie Hwy. OR 3-7355.

CASH
For land contracts, and equities, new and seasoned. Reasonable discount, no obligation. Let an experienced man consult with you. Call FE 4-3844 or FE 5-9975, any hour. Ask for Ted McCullough.
ARRO REALTY
5143 Cass-Elizabeth Rd.

IMMEDIATE ACTION
On any good land contract. New or seasoned. Your cash upon satisfactory inspection of property and title. Asr Ken Templeton.
K. L. Templeton, Realtor
2339 Orchard Lake Rd. FE 4-4563

Ready, Willing and Able
Cash buyers waiting for your land contract. Call Realtor Partridge, FE 4-3581.

Wanted Real Estate 32A

ALL CASH
FOR GI AND FHA EQUITIES. For houses, flats, farms or acreage, even if under foreclosure. Immediate deposit.
R. I. WICKERSHAM
7195 W. Maple MAyfair 6-6250

CALL
US IMMEDIATELY if you have a farm or income property. Home buyers waitin
Humphries
83 N. Telegraph Open Eves.
FE 2-9236

CASH
WE BUY, SELL & TRADE — List with us for fast & efficient service. We'll strive to please. 20 years serving Pontiac & Vicinity.
L. H. BROWN, Realtor
1362 W. Huron Ph. FE 2-4810
MULTIPLE LISTING SERVICE

GI AND FHA
CASH FOR YOUR HOME
Yes, we can sell your home for cash with very small down payment. Call us for further information. Do not feel obligated. We will appraise your property and tell you the cash you can receive net to you.
WE TRADE, WE BUILD
DORRIS & SON REALTORS
752 W. Huron Phone FE 4-1557

'Picture of Christmas' Features Victor Jory

"Armstrong Circle Theater" departs from its usual format of dramatizations of actual events to present a special Christmas Eve show, Wednesday, Dec. 24, titled "A Picture of Christmas," an uninterrupted hour of words and music featuring actor Victor Jory, comedian Dick Van Dyke and CBS News Correspondent Douglas Edwards (CBS television network, from 10:00 to 11:00 p.m.)

In the traditional holiday spirit, Jory will read portions of Charles Dickens' famous Pickwick Papers, as well as Clement C. Moore's immortal poem, "A Visit From St. Nicholas."

Van Dyke will perform a humorous monologue about the ancient "Wassail Bowl," and a comedy pantomine on decorating a Christmas tree.

Other features will include Edwards' reading of the famous New York Sun editorial of 1897, in response to little Virginia O'Hanlon's query: "Is there a Santa Claus?"

Christmas carols by a choir and other Yuletide music will furnish the background for this special holiday offering, another feature of which will be a UPA film set to the beautiful music of "The Twelve Days of Christmas."

--Today's Television Programs--

Programs furnished by stations listed in this column are subject to change without notice

Channel 2—WJBK-TV Channel 4—WWJ-TV Channel 7—WXYZ-TV Channel 9 CKLW-TV

TONIGHT'S HIGHLIGHTS

6:00 (7) Curtain Time. Comedy.
(9) Popeye.
(4) News: Williams.
(2) Racket Squad.

6:10 (4) Weather: Eliot

6:15 (4) Box 4.

6:25 (4) Sports

6:30 (7) Comedy. (cont.).
(9) Farmer Alfalfa. Cartoons
(4) Life of Riley. Comedy.
(2) News: LeGoff.

6:40 (2) News: Edwards.

7:00 (7) Burns, Allen.
(9) African Patrol.
(4) Death Valley. Indian scout who's going blind settles Indian uprising.
(2) Big Story. Drama.

7:30 (7) Texas Rangers. Rangers aid wagon train under Indian attack.
(9) Million Dollar Movie. Wallace Beery, "Sgt. Madden." ('39)
(4) Tic Tac Dough (Color). Quiz.
(2) Name That Tune. Quiz.

8:00 (7) Polka-Go-Round. Music.
(9) Movie (cont.).
(4) Restless Gun. Vint accompanies Catholic priest, nuns, on way to set up mission in Indian country.
(2) Texan. Longley helps expectant mother when her father-in-law refuses to aid her.

8:30 (7) Bold Journey. "Kingdom of Laos in northwest French-Indo China.
(4) Wells Fargo. Jim promises condemned criminal he'll look after his son.
(2) Father Knows Best. Andersons have unusual holiday when dad's determined to cut through commercial attitude with an "old fashioned" Christmas.

9:00 (7) Voice Program. Christmas program — Vienna Boys Choir, soprano Frances Wyatt.
(9) Marry a Million.
(4) Peter Gunn. Two nuns—sole witnesses to murder—can't leave cloister to testify to help innocent man.
(2) Danny Thomas. Kathy upsets the house when she embarks on fashion career.

9:30 (7) Youth Bureau.
(9) Front Page Challenge.
(4) Theater. Former child star's (Jackie Cooper) comeback is threatened by drama critic.
(2) Ann Sothern. Boss' wealthy playboy son chases Katy.
-etaoi shrdl cmfwy vbgkq x&?%

10:00 (7) Patti Page. Jimmie Rodgers, Augie Rios with Christmas songs.
(9) If I Had a Million.
(4) Plyhouse. Man's talents don't measure up to his ambition to become concert pianist.
(2) Lucy-Desi. "Lucy Goes to Sun Valley" — and romances with Fernando Lamas to make Ricky Jealous. (Re-run.)

10:30 (7) News: Daly.
(9) City Detective.
(4) Play (cont.)
(2) Drama (cont.)

10:45 (7) News: Gordon.

10:55 (7) Weather.

11:00 (7) Soupy's On.
(9) News.
(4) News: Westerkamp.
(2) News: LeGoff.

11:15 (9) Weather.
(4) Weather: Eliot.
(2) Weather.

11:20 (9) Theater. Nelson Eddy, "Let Freedom Ring." ('39).
(4) Sports.
(2) Sports.

11:25 (2) Nightwatch Theater. Orson Wells, "Journey into Fear." ('42)

11:30 (7) Night Court.
(9) Theater (cont.)
(4) Jack Paar. Margaret McBride, Gypsy Rose Lee.
(2) Nightwatch (cont.)

TUESDAY MORNING

6:30 (4) Continental Classroom.

9:50 (2) Meditations.

6:55 (2) On The Farm Front.

7:00 (2) TV College.
(4) Today.
(7) Big Show.

7:30 (2) Cartoon Frolics.
(7) Breakfast Time.

8:00 (2) Captain Kangaroo.

8:30 (7) Our Friend Harry.

8:45 (2) Cartoon Classroom.

9:00 (4) I Married Joan
(2) Movie.

9:30 (4) Romper Room.

10:00 (2) Jimmy Dean.
(4) Dough Re-Mi.

10:15 (7) Lady of Charm

10:25 (9) Billboard.

10:30 (2) Play Your Hunch
(4) Treasure Hunt.
(9) Special Agent.

10:55 (7) News.

11:00 (2) Arthur Godfrey
(4) Price Is Right.
(7) Music Bingo.
(9) Leon Errol.

11:15 (9) Nursery Schooltime.

11:30 (2) Top Dollar.
(4) Concentration.
(7) Peter Lind Hayes.
(9) Friendly Giant.

11:45 (9) Gumby.

TUESDAY AFTERNOON

12:00 (2) Love of Life.
(9) Whistle Town.
(4) Tic Tac Dough

12:30 (2) Search for Tomorrow.
(4) It Could Be You (Color).
(7) Mother's Day.
(9) Mary Morgan.

12:45 (2) Guiding Light.

1:00 (2) Ladies Day.
(7) Liberace.
(9) Movie.
(4) Amos 'n' Andy.

1:30 (2) As The World Turns.
(7) Margie.
(4) ETV Digest

1:55 (4) Faye Elizabeth.

2:00 (2) Our Miss Brooks.
(7) Day in Court.
(4) (color) Truth or Consequences.

2:30 (2) House Party.
(4) Haggis Baggis (color).
(7) People's Choice.

2:50 (9) News.

3:00 (2) Star Showcase.
(4) Today Is Ours.
(7) Beat the Clock.
(9) Hour of Stars.

3:30 (2) Verdict Is Yours.
(4) From these Roots.
(7) Who Do You Trust?

4:00 (4) Queen for a Day.
(7) Bandstand.
(2) Brighter Day
(9) Big Rascals.

4:15 (2) Secret Storm.
(9) Sherwood Forest.

4:30 (2) Edge of Night.
(4) County Fair.

4:45 (9) Santa Claus.

5:00 (2) Susie.
(4) It's Great Life.
(9) Looney Tunes.

5:30 (2) Bandstand.
(4) (color) George Pierrot.
(7) Adventure Time.

Use 80 Tons Pressure for Perfect Recording

LOS ANGELES — To guard against imperfections in high-fidelity records, the "stamper" discs used to press the records are electroformed with pure nickel.

Nickel is used because it can be plated with microscopic accuracy, resists corrosion, and is not deformed by the 80 tons of pressure require for each pressing.

Lighthouse 'Souped Up'

PORTLAND, Me. (UPI) — Portland Head Light, whose first keeper was appointed by George Washington, has been "souped up" for modern mariners. A new flashing assembly has been installed in the ancient lighthouse, boosting the candlepower of its beams from 30,000 to 200,000.

India is spending about $225,000,000 this year in purchasing some 3,665,000 tons of wheat in the United States.

--Today's Radio Programs--

WJR, (760) CKLW, (800) WWJ, (950) WCAR, (1130) WXYZ, (1270) WPON, (1460) WJBK, (1500)

TONIGHT

6:00—WJR, News
WWJ, News
CKLW, News, Chase
WJBK, News, Don McLeod
WCAR, News, Bennett
WPON, News, Sports

6:30—WJR, Dinner Date
WWJ, Bob Maxwell
WXYZ, News
CKLW, News, Chase
WCAR, Page's Party
WPON, Candlelite

7:00—WJR, Guest House
WXYZ, Morgan
CKLW, Lewis Jr.
WJBK, Jack Bellboy
WCAR, Woodling
WCAR, News, Patrick
WPON, Candlelight

7:30—WWJ, 3 Star Extra
WXYZ, Night Train
CKLW, Bud Davies
WPON, Jim Ameche

8:00—WJR, Amos n' Andy
WWJ, Messiah

8:30—WJR, Little Lamb
WWJ, Nightline
WCAR, Woodling

9:00—WJR, World Tonight
CKLW, Bible
WCAR, News
WPON, Tomie J.

9:30—WJR, Special
CKLW, World Today
WJBK, Jack Bellboy
WPON, Nite Sounds

10:00—WJR, Story
WWJ, Civil Rights
CKLW, Ron Knowles
WXYZ, Surrell

10:30—WJR, Symphony
WWJ, News
WJBK, Sound Off
WCAR, News Ace

11:00—WJR, News
WWJ, Bandstand
WXYZ, News, Surrell
CKLW, News, Sports
WJBK, Stereophonic
WCAR, News
WPON, Music

11:30—WJR, Music

TUESDAY MORNING

6:00—WJR, Voice of Agric.
WWJ, News, Roberts
WXYZ, Fred Wolf
CKLW, Rooster Club
WJBK, News, George
WCAR, News, Sheridan
WPON, Early Bird

6:30—WJR, Music Hall
CKLW, G. Nunn, T. David
WJBK, News, George
WCAR, News

7:00—WJR, News, Music
WWJ, News, Roberts
WXYZ, News, Wolf
CKLW, News, Toby, David
WJBK, News, George
WCAR, News
WPON, News, Casey

7:30—WJR, Music Hall
WXYZ, News, Wolf
CKLW, Sports, David
WJBK, News, George

8:00—WJR, News, B. Guest
WWJ, News, Roberts
CKLW, News, David
WJBK, News, George
WPON, News, Casey

8:30—WJR, Music Hall
CKLW, News, David
WJBK, News, George

9:00—WJR, News, Mrs. Page
WWJ, News, F. Elizabeth
WXYZ, Breakfast Club
CKLW, News, David
WJBK, News, George
WCAR, News, Martyn
WPON, News, Casey

9:30—WJR, Jack Harris
CKLW, News, M. Labbit

10:00—WJR, Arthur Godfrey
WWJ, News, True Story
WXYZ, Paul Winter
CKLW, News, Mary Morgan
WJBK, News, Reid
WPON, Chuck Lewis

10:30—WWJ, Don Ameche
CKLW, News, Davies

11:00—WJR, Whispering Sts
WWJ, News, French
CKLW, News, Ernie Ford
WJBK, News, Reid
WCAR, News, Martyn
WPON, Chuck Lewis

11:30, WJR, Time for Music
WWJ, News, Cederburg
CKLW, News, Davies

TUESDAY AFTERNOON

12:00—WJR, News, Wells
WWJ, News, Maxwell
CKLW, Grant, Livestock
WXYZ, M. Shorr
WCAR, News, Purse
WJBK, Kingsley Stereo
WPON, News, Lewis

12:30—WJR, Time Out, Music
WXYZ, News, Shorr
CKLW, News, Davies

1:00, WJR, News, Hayes
WWJ, News, Maxwell
CKLW, News, Davies
WJBK, News, Reid
WPON, Chuck Lewis

1:30—WJR, Dr. Malone
WXYZ, News, Shorr
CKLW, Heatter, Davies

2:00—WJR, Rt. to Happiness
WWJ, News, Stories
CKLW, News, Davies
WJBK, Reid
WPON, Bob Lark

2:30—WJR, Cpl. Next Door
WWJ, One Man's Family
CKLW, Shiftbreak, Davies
WXYZ, News, Shorr

3:00—WJR, Helen Trent
WWJ, Matinee
WXYZ, Ed McKenzie
CKLW, Shiftbreak, Davies
WJBK, McLeod
WCAR, News, Bennett
WPON, Bob Lark

3:30—WJR, House Party
WWJ, Woman in House
WXYZ, News, McKenzie
CKLW, News, Chase

4:00—WJR, Parade of Bands
WWJ, News, Deland
WXYZ, Wattrick, McKenzie
WJBK, News, McLeod
CKLW, News, Godfrey
WCAR, News, Bennett
WPON, Don MacKinnon

4:30—WJR, Music Hall
CKLW, News, Chase

5:00—WJR, News
WWJ, News, Deland
WXYZ, Wattrick, McKenzie
CKLW, Sports, Chase
WJBK, News, McLeod
WCAR, News, Tenn. Ernie

5:30—WJR, Music Hall
WXYZ, News, McKenzie
CKLW, News, Chase
WCAR, Sports



FATHER KNOWS BEST — Robert Young and Jane Wyatt, as Jim and Margaret Anderson, reminisce about the fine, old-fashioned Christmases of their childhood, and discuss plans to bring them back for their modern youngsters in 'The Christmas Story' on 'Father Knows Best,' tonight at 8:30 p. m. on CBS-TV.

Movie Star, Columnist Recall Days on Farm

By EARL WILSON

NEW YORK — Donna Reed and I talked about Christmas down on the farm.

"It seems to me that at Christmas time we were usually broke," I said, speaking of life back on the 80 acres in Ohio.



WILSON

"Always," nodded Donna, who grew up seven miles from Denison, Io. —' way out in the country,' as we used to say. "But we had wonderful Christmases! I miss them terribly. I had 25 or 30 first cousins, and slews of aunts and uncles. We'd all get together and have HUGE stacks of food. The men always ate first."

Donna, minked and jeweled, living at one of the most expensive hotels in the world, star of her own TV show, was happily reliving those depression-time Christmases.

★ ★ ★

"There wasn't enough room or enough chairs for everybody to sit down," she said. "I would be peeking around a corner of the kitchen wondering when I would eat. Last would come the poor mothers who cooked it."

"My dad sometimes would sell a load of corn to get money for Christmas," I recalled. "He would come home with the wagon empty of corn but with some presents in it."

Donna nodded again. "We seemed to get things that weren't quite what we wanted simply because there wasn't enough money to go around. Nobody minded, though, because we were all in the same boat!

"I remember once, though, when I was about 6 or 7, and I wanted and got a doll and a beautiful chair — a little rocker.

"Farmers had it hard then," she said, "and everybody was so discouraged that of the 90 in my class, I don't think there's more than one or two left around there."

★ ★ ★

One left is a brother who still farms, also a pretty young high school sister ("very special child, naturally") and her parents.

"My father's so married to that farm!" Donna exclaimed.

"He'll come and visit me in Beverly Hills. That's about all. He was there one winter and when the first of February came he began thinking about the crops. That lure of the soil got strong and in about two days he couldn't wait—he took off for Iowa."

Donna still knows about cows, and tractors, and work horses—and lots of other things, too, because when she entered Los Angeles City College, she worked at three jobs at the same time to pay her way through . . . but was picked as beauty queen anyway and was on her way to an Oscar and to "the Donna Reed Show."

"And so I do come from a farm, a farm near a nice little town on a hill," Donna said. "A good place to begin life . . ."

EARL'S PEARLS: "If ever a new Statue of Liberty is designed, it will be holding the bag instead of a torch." — Sunshine Magazine.

TODAY'S BEST LAUGH: Leo McCarey says he always knows when to quit drinking. It was five drinks back . . . **That's earl, brother.**

Copyright 1958

Rabies, TB on Loose
Stolen Rodents Infected

ATLANTA (AP) — Police and state health officials sought persons today who have handled about 25 white mice and four guinea pigs stolen from a State Health Department laboratory.

The mice carried rabies serum and the guinea pigs tuberculosis serum. Police said four boys admitted stealing them for pets Saturday night.

★ ★ ★

"Lives of persons bitten by the animals or who have come in contact with them are definitely in danger," said Dr. Earl J. Sunkes, director of the department's laboratory division.

★ ★ ★

Police Lt. C. C. Hamby said 25 mice and four guinea pigs have been recovered, but another mouse and a guinea pig turned up Sunday night at police headquarters. One of the boys told police they killed three mice.

Hamby said the four boys and the father of one of them had been bitten by the mice.

Writer Defends TV Programs

Says Entertainment, Not Propaganda Is Aim of Industry

By CHARLES MERCER

NEW YORK (AP)—A while ago we reported the disenchantment of seven past and present prominent television dramatists with the medium. They expressed it to producer David Susskind in a TV interview.

There comes now an eloquent reply to their views in a letter to this department from Frederick Hazlitt Brennan, a fine craftsman of entertaining fiction and the story editor and major script contributor to the TV series The Life and Legend of Wyatt Earp. Brennan writes:

"Despite the noble disclaimer of the seven writers that they abhor proselyting for a minority cause or trying to reform the cultural taste of 180 million Americans, these things are precisely what they are trying to do.

"Why? TV is a medium of mass entertainment. Sponsors, advertising agencies and TV producers have no obligation to uplift the cultural standards of the American people by means of propaganda disguised as social criticism, satire, 'worthwhile drama' or other intellectual snobberies.

"Indeed, the FCC might very properly object to special pleading on TV wave lengths which are the property—by government and court decision—of all the people.

"TV writers who feel that they have a 'message' can write for special audiences by way of books, the theater, highbrow magazines, or even a few movie producers. TV is a medium of entertainment and public information.

"It is not, rightly, a medium for editorializing on the news or for the presentation of intellectual and philosophical opinion. Those who happen to disagree with the writer-preacher would soon demand equal time on the networks to answer him.

"In actual practice, TV has done very well when it comes to freedom of speech and expression of opinion.

"A mass medium which allows Oscar Levant, Arthur Godfrey, Edward R. Murrow, Chet Huntley, the Rev. O. L. Jaggers and Bishop Pike to have their say cannot be accused of strict censorship.

"Comedians, politicans and college professors are allowed a wide latitude—usually on the somewhat dubious reasoning that they may provide entertainment.

"But TV has been shamed by cultural-uplifters and many professional critics into evading the real issue. It is a dangerous weapon of propaganda. So long as TV sponsors and producers insist that its programs be entertaining or informational—or both—then it will be fulfilling its responsibility to all the people.

"Once TV is persuaded that it should be a propaganda medium for cultural uplift, we are in for serious trouble. Who is to say what is cultural? One man's culture is another man's boredom.

"And who will decree what is uplifting? The Broadway stage? Mr. Paddy Chayefsky or Mr. Tad Mosel?

"Really dig this thing, Mercer. You critics may be tired of Westerns. But what if you were forced to watch a daily programing of intellectul snob dramas which dealt with the Negro problem, the Jewish problem, the Catholic problem, the Protestant problem, and the adjustment of frustrated longshoremen to the pansy gardens of beatnik ballet?

"Stay in there slugging, Mercer!"

Happy to have you in the ring any time, Brennan.

Knoxville, Tenn. has long been a Republican Party community in a Democratic state.

Enterprising Youngster Learns the Hard Way

PHOENIX (AP) — Mary Molina, 11, picked out a vacant lot and rented parking space to motorists attending graduation ceremonies in Montgomery Stadium.

A resident complained to police that the lot was not blacktopped — as required by city ordinance — and the cars were kicking up dust.

The police arrived, and closed the parking lot operation. The $8 collected by Mary was held for "safekeeping of the owner of the lot, unknown at the time."

Two countries in South America, Paraguay and Bolivia, have no seacoast.

THIS CHERISHED GIFT BRINGS LOVED ONES CLOSER TOGETHER



BETTER HEARING WITH A BELTONE

Your hard of hearing loved ones will love you even more if you give them the blessing of clear hearing for Christmas. There will be new joy when the handicaps of deafness end. Beltone's remarkable new hearing glasses or extra tiny hearing aid may work this Christmas miracle in your home.

IF HEARING IS YOUR PROBLEM — FREE BOOK—Come in, phone or write for illustrated free book describing Beltone ways to hear again.

Beltone IS YOUR ANSWER
BELTONE PONTIAC CO.
3 S. Saginaw
(Downtown Pontiac)
(Between Lynn Jewelers & Penney's)
FEderal 4-7711

CLIP COUPON and MAIL
Beltone Pontiac Co.
3 S. Saginaw, Pontiac, Mich.
I would like FREE HOME TRYOUT
Day.....Night.....
I would like FREE booklet sent to me.
Name .....
Address .....City .....
Phone .....

from the world's largest distillery



G&W SEVEN STAR Personal Pint
$2.65 PINT Code No. 315 • $4.20 4/5 QUART Code No. 314
90 PROOF
BLENDED WHISKEY, 90 PROOF, 37½% STRAIGHT WHISKEY 6 YEARS OR MORE OLD, 62½% GRAIN NEUTRAL SPIRITS. GOODERHAM & WORTS LTD., PEORIA, ILL.

ONE WEEK SPECIAL!
USED SINGER
Reconditioned & Electrified



CONSOLE $34.50
PORTABLE . . . $24.50
FREE HOME DEMONSTRATION
OR 3-9702
Free bonus gifts. All purpose zigzag attachment. Trade-ins accepted. We rebuild and service all makes.
• New Cabinet • Reconditioned Head • 5-Speed Control • New Motor • 5-Year Guarantee
Terms $1.25 Per Week
CURT'S APPLIANCE
6183 Jameson

NAME BRAND CABINET HI-FI SETS
3 Speeds, Reg. $219.95, Now $119.95 while they last
5 Models of 1958 RCA Victor Cabinet Hi-Fi at Bargain Prices
See the New Stereo Specials
HAMPTON'S ELECTRIC
825 W. Huron St. FE 4-2525

RCA COLOR TV
Sales and Service
SWEET'S RADIO-TV
Open Mon. & Fri. Night
422 W. Huron FE 4-1133

Use Your Trade-In as the Down Payment
FIRST PAYMENT DUE MARCH
• TV's • Refrigerators • Dryers • Washers • Radios • Hi-Fi's
Terms Available
Hampton's Electric
825 West Huron St.
FE 4-2525

FREE Garrard RC-121 RECORD PLAYER With Our STEREO SPECIAL
CUSTOMADE PRODUCTS CO.
4540 W. HURON ST. OR 3-9700
OPEN MON. & FRI. 'til 9

T-V SERVICE
Member of Electronics Assn.
FE 4-1515
C & V ELECTRO MART
158 Oakland
Open Daily 'til 7
Monday and Friday 'til 9

YOU CAN FINISH
HIGH SCHOOL
AT HOME
in your spare time. If you left school, write for FREE BOOKLET — tells you how. P.D.P. 12-22
American School — P. O. Box 24
Kensington Br., Detroit 24, Mich.
Please send me your free 57-page High School Booklet
Name .....Age.....
Address .....
City .....State.....



GOOD Guaranteed USED TV SETS
Ready for That Extra Christmas Gift for the Family
WALTON TV & Radio Sales & Service
515 Walton, Cor. Joslyn Rd.
FE 2-2257

OPEN TONITE

Big Savings at B & G



Harlequin Patterns
VINYL PLASTIC TILE
Lifetime Guaranteed
4¢ Ea.

Plastic Wall Tile
Tile Your Bathroom—Do-It-Yourself for the Holidays
50% Off
4¼x4¼
Reg. 2c NOW 1c
Reg. 4c NOW 2c
Reg. 5c NOW 2½c
Reg. 6c NOW 3c

As Seen on TV!
New Armstrong
EXCELON TILE
(Metallic Series)
8 New Exciting Colors With Real Gold

CORKTONE ASPHALT
FLOOR TILE
Box of 80
3 Shades
$5.60

All Paint 40% Off
- House & Trim
- Semi-Gloss
- Gloss Enamel
- Vinyl
- Masonry Paint
- Latex Wall Paint
- Flat Enamel
- Primer-Sealer Undercoat

Christmas Special
CEILING TILE
Fix Up That Recreation Room
8¢ Sq. Ft.
16" x 32" Size

SPATTER ASPHALT TILE
4¢ Ea.

SPECIALS
COUNTER TOPS Mica, Vinyl, Sandan 1/3 OFF
SPATTER LINOLEUM TILE .... 7c Ea.

If you don't buy your tile from us, we both lose money
OPEN MONDAY, THURSDAY, FRIDAY 'TIL 9
TUESDAY, WEDNESDAY, SATURDAY 'TIL 6
FREE PARKING

B & G Tile Outlet
1055 W. HURON, PONTIAC FE 8-3717

N.Y. Publishers Firm on Offer

Stand Pat on Proposal Made Before Delivery Workers Walked Out

NEW YORK (AP) — Publishers of nine closed New York City newspapers have agreed to stand pat on their prewalkout wage offer to striking deliverymen.

The publishers decided at a meeting Sunday to present their wage offer of $7 a week spread over two years when joint negotiations resume today. The offer includes fringe benefits.

★ ★ ★

Before meeting this afternoon with the publishers, the striking deliverymen had talks scheduled with federal mediators. Asher Schwartz, attorney for the independent Newspaper and Mail Deliverers Union, said no decision would be made before that meeting on the union's position in the joint talks later.

★ ★ ★

The $7 offer has been turned down once by the union's membership. At a second membership meeting, the union voted not to reconsider the offer.

★ ★ ★

The deliverymen have termed the wage offer acceptable only if the work week is reduced from 40 to at least 37 hours, also spread over two years. They also asked an extra holiday and replacements for absent drivers.

Miss America of 1957 Weds GI on Coast

PALM SPRINGS, Calif. (AP) — The Miss America of 1957 and her GI mate are honeymooning in this desert resort city today.

Marian McKnight of Manning, S.C., was married to Pvt. Gareth Carmody here Sunday by a justice of the peace.

★ ★ ★

Carmody is a graduate of UCLA, where Miss McKnight is a student. He interrupted an acting career for Army service. After he is discharged next spring the couple plans to live in Los Angeles.

Both are 22. Carmoly is on leave from Ft. Ord, near Monterey, Calif.

Theft Leaves Drug Firm With Vitamin Deficiency

ST. LOUIS (AP) — A drug firm has a serious vitamin deficiency.

A burglar took 16,000 vitamin pills from the Abbott Drug Co. office. He didn't steal anything else. The pills were valued at

Slain Woman's $10,000 Estate Going to 3 Pets

DENVER (AP)—A dog and two cats, pts of a 77-year-old woman slain in her home, will share her $10,000 estate.

Mrs. Carrie Osborne directed in her will that the estate be placed in trust "to maintain and care for my pets as long as they shall live."

The dog, Uey, a female toy shepherd, and the cats, Ruffles and Goldie, are being placed in a private home.

★ ★ ★

Mrs. Osborne was shot to death Dec. 14. Robert Morgan, 49, a roomer, has been charged with her murder.

Good, Stiff Competition

ITHACA, N. Y. (UPI) — A local radio station offered a trophy to the winner of a golf tournament on the Municipal Course here. The winning team represented a competing station.

NEW '59 WAGONS
RADIO HEATER $1995.00
BIRMINGHAM RAMBLER
MI 6-3900

SEARS ROEBUCK AND CO.

OPEN TONIGHT
and every night 'till Christmas

specially low priced
brother & sister topper sets

as low as 2.98 others to 3.98

Made of drip dry easy-to-care-for cotton. Boys' sets have false front openings, girls' sets have can-can ruffles. Both sets are available in a large assortment of colors, white with red trim, blue, green, yellow. In sizes 9, 12 and 18 months. Hurry in today . . . Save!

Just Say "Charge It" on Sears Revolving Charge . . .
Also can be used just like a regular charge account.

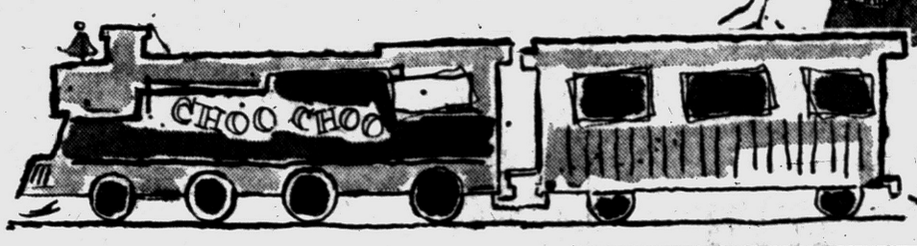



Shop Sears Christmas Eve 'til 5:30



Filmy Nylon Tricot Baby Doll Pajamas
3.98
Assortment of styles in assorted pastel shades. Choose from pretty nylon lace and embroidery trims. Sizes S, M, and L.



Dividend Buy Nylon Hosiery
3 pair for 2.25
79c pair
Extremely low price for first quality full fashioned ultra sheers. In the season's most wanted shades.
Seamless Hose .... 98c or 3 for 2.80

Lingerie Dept., Main Floor

women's gloves and mittens
gift priced 98¢ Pr.
Others to 1.98
100% wool worsted gloves and mittens in a wide variety of pastel colors and black in designs and solids. Hurry!



Women's Accessories Dept., Main Floor

SAVE Weekdays at Sears!
SAVE Sundays for Church!



Knit Trimmed Leather Jacket
Was 17.95 15.88
Imported, Cabretta sheepskin is lightweight and supple. Smart knit trim is 3-color Durene® cotton. Sizes 36-46.

Men's Washable Suede Jackets
Reg. 19.98 15.88
Made of perfectly matched imported leathers. Snug-fit knit trim. Completely washable, spot resistant. Lined. 36-46. Quilt or nylon taffeta lined



Checker Type Suede Coat
Regular $22.98
Sale priced for Christmas giving. Give him a warm, washable coat that he can enjoy. Detachable chest flap.
18.88









TRUE . . .
You Can Still Get Christmas Delivery on Purchases Made up to
3:00 P.M. Dec. 24th
Purchases of any appliance made up to that time WILL be delivered by Christmas Eve. . . . We Guarantee It.



Choose From Such Famous Names as:
GENERAL ELECTRIC . . . RCA VICTOR . . . KELVINATOR . . . TAPPAN . . . RCA . . . WHIRLPOOL . . . HAMILTON . . . ZENITH . . . MOTOROLA . . . SUNBEAM . . . TOASTMASTER . . . MAYTAG SPEEDQUEEN . . . EASY . . . FRIGIDAIRE . . . GIBSON . . . ROPER . . . ENTERPRISE . . . YOUNGSTOWN . . . OLYMPIC . . . PHILCO . . . GRUNDIG . . . MAJESTIC

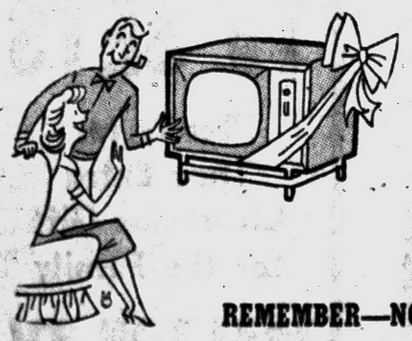

CHOOSE SUCH DESIRED GIFTS AS:
Clothes Dryers . . . Automatic Washers . . . Refrigerators . . . Televisions . . . Radios . . . Hi-Fi . . . Stereophonic . . . Ranges . . . Ironers . . . Home Freezers . . . Sinks . . . Built-In Ovens and Burners . . . Portable TV . . . Vacuum Cleaners . . . Floor Polishers . . . Small Table Appliances!

REMEMBER—NO PAYMENTS 'TIL FEBRUARY

The GOOD HOUSEKEEPING Shop of PONTIAC
51 West Huron St.
OPEN EVERY NIGHT UNTIL CHRISTMAS
FE 4-1555

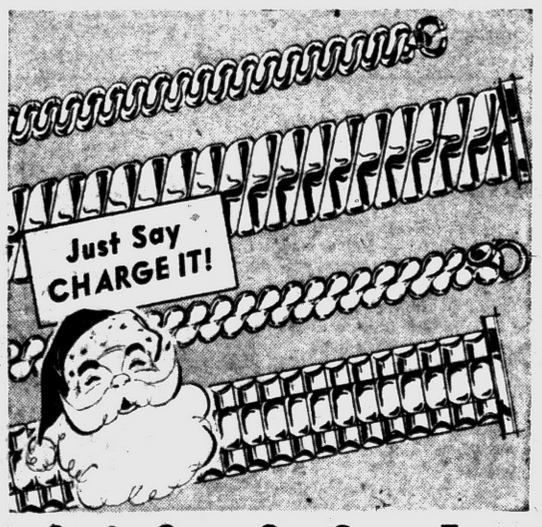

Santa Says: See Sears For EXPANSION WATCH BANDS
Reg. $4.00 2.95 Reg. $6.95 3.95
You'll find styles for men and women in these two low priced groups! Every one first quality, too. Choose yours in yellow or white gold. Prices plus Fed. tax.
WATCH REPAIRS DEPT.—FIRST FLOOR

Last Minute Gift for Her!

Kenmore Combination Steam and Dry Iron
Specially Priced 9.88
Quality iron for a bargain price! Backed by Sears "Immediate Replacement" 1-year guarantee. Steams in minutes—switches to dry instantly. Hurry in today!

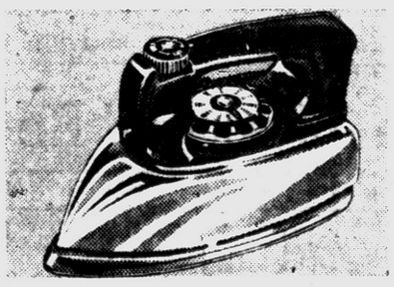

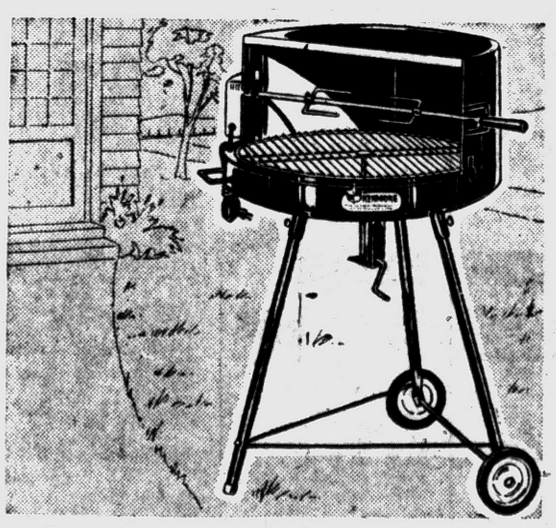

Sale Priced! 24-in. Motorized BRAZIER
Was 22.95 14.88
✓ UL Listed Motor
✓ Sale Priced for Christmas
Plenty of summer fun and barbecues ahead with this handsome brazier. Revolving nickle-plated grid with ratchet height adjustment. Black enameled steel hood.
Housewares Dept. Main Basement

"Satisfaction guaranteed or your money back" SEARS
154 North Saginaw St.
Phone FE 5-4171