The Weather
Friday: Warmer
Details page two

THE PONTIAC PRESS

MAKE OVER PAGES

112th YEAR ★★★★★ PONTIAC, MICHIGAN, THURSDAY, JANUARY 20, 1955—56 PAGES ASSOCIATED PRESS UNITED PRESS INTERNATIONAL NEWS SERVICE 7c

Ike Sees Output Rising 40 Pct. by 1965

★ ★ ★ ★ ★ ★ ★ ★ ★ ★ ★ ★

Curtain Rises on Giant GM Motorama

GM Unveils Fantastic Stage for Motorama Car Exhibits

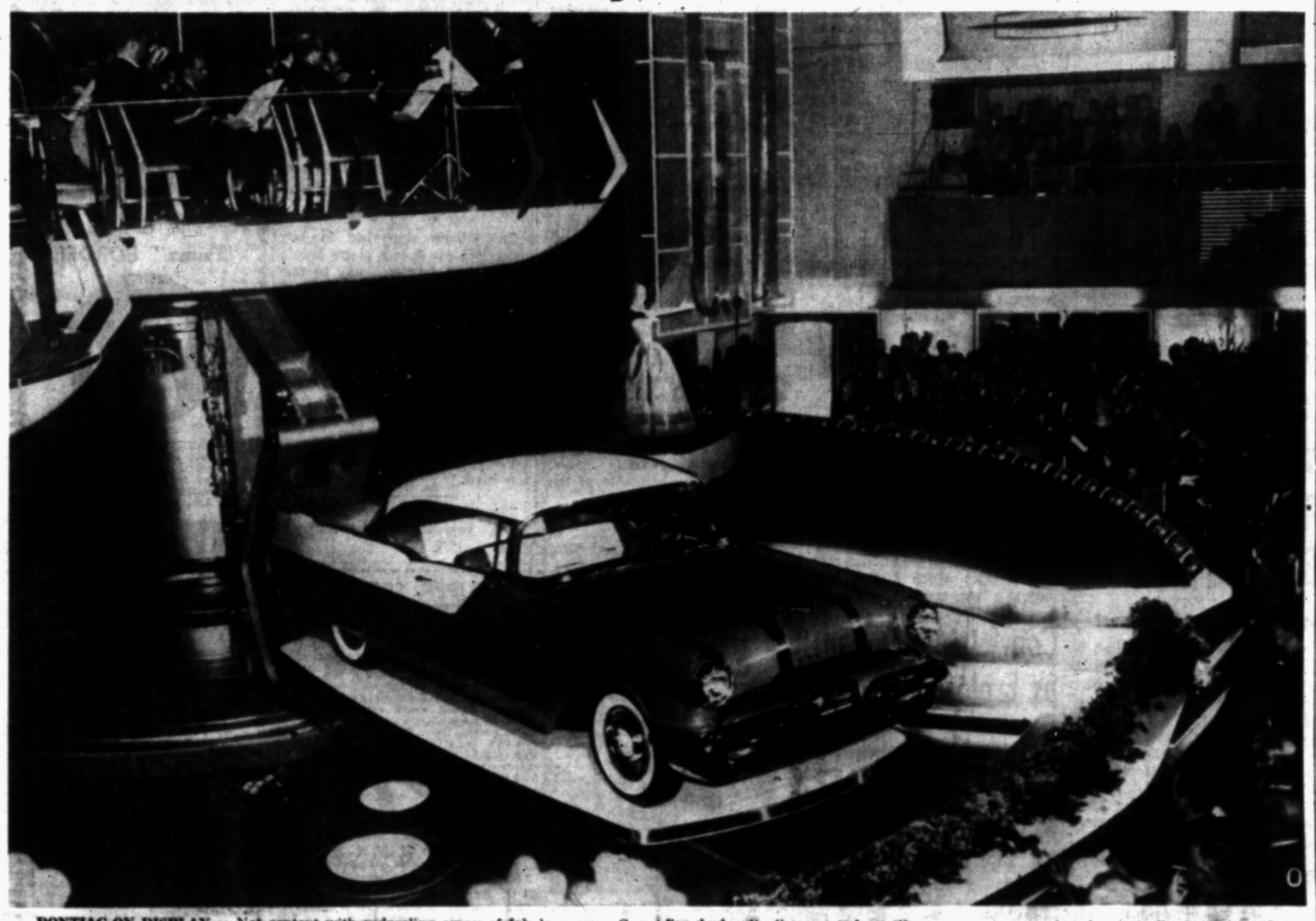

PONTIAC ON DISPLAY — Not content with a dazzling array of fabulous cars, General Motors has added another wonder to its Motorama, opening in New York today. It is a flying turntable stage, on which a Pontiac is shown above. On turntables at the tip of five hydraulically-operated cantilever arms, cars swing dramatically into view 13 feet in the air above the stage, and then into position just over a 900-foot artificial lake, which is part of the stage. (Other pictures on page 15)

New Yorkers Flock to View Dream Vehicles

Pontiacs Draw 'Ohs' and 'Ahs' as Throngs See Waldorf Spectacle

By HAROLD A. FITZGERALD
Publisher Pontiac Press

NEW YORK — Well, this is it.

There will be automobile shows in many cities, of course. In fact, GM's Motorama hits a glorified sawdust trail itself, but the current offering here at the Waldorf Astoria, right in this vast citadel, stands unchallenged as the real piece de resistance.

This is the show-down.

General Motors takes the rubber band off the most gargantuan of all corporate bank rolls and experts pour it on. They have a field day. Wednesday afternoon's affair was a preview and they unfurl the flaps on the main tent today.

This means the guys and gals from Gotham, the most worldly populace in the world according to its own self-appraisal, will form queues four blocks long to see this GM extravaganza.

Wednesday's audience consisted of a medium sized army that came through invitation. It would probably fill Wisner Stadium but it's a social event. Park Avenue's there. But it's business, too.

There are leading executives from New York and other cities. Also, it's a quasi-public huddle of the interested, the curious and those who come to see and be seen.

There are lots of suppliers. The press is always present. So are radio and television. There are photographers, and flash bulbs pop all over the place. There are models and show people.

There are assorted singers and dancers and if you mounted the

(Continued on Page 2, Col. 2)

Bank Director

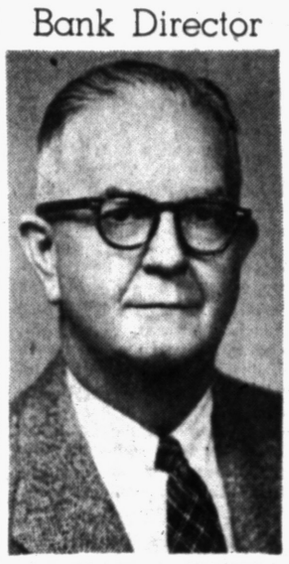

DR. FRANK A. MERCER

Shareholders of the Pontiac State Bank at their annual meeting elected Dr. Frank A. Mercer as a member of the board of directors.

'Slaughter Hill' Leveling OK'd

Broomfield Says Work on M24 North of Orion Will Begin Early in '56

Widening of M24 north from Lake Orion to the Oakland-Lapeer County line will begin early in 1956, State Sen. William S. Broomfield (R-Royal Oak) told the Pontiac Press today.

Broomfield said he received the commitment from State Highway Commissioner Charles M. Ziegler during a conference this morning.

The senator approached Ziegler on request of citizens of the Lake Orion-Oxford area. The work is expected to include leveling of "Slaughter Hill," the dangerous hollow a mile north of Oxford.

Completion of the project will see M24 widened from two to four lanes all the way from Mt. Clemens street in Pontiac to the north county line.

The stretch from Opdyke road to Lake Orion is scheduled for widening starting this spring, with the widening from Opdyke on into Pontiac to follow in 1956. Cost of the whole project has not been determined as yet.

"Ziegler assured me his department will let contracts for the work from Lake Orion north this year and start construction as early in 1956 as possible," said Broomfield.

Message Paints U.S. Economy in Glowing Light

President Gives Strong Promise of Tax Relief Next Year

WASHINGTON (AP)—President Eisenhower, in his economic message today—

1. Reported recovery "well under way," foresaw 500-billion-dollar output by 1965.

2. Gave strong promise of tax relief next year. None this.

3. Cautioned that stock speculation or labor strife could damage prosperity.

4. Called for a 90-cent minimum wage, higher jobless pay.

In a glowingly optimistic economic message, Eisenhower gave virtual assurance of a "general, though modest, reduction in taxes" in 1956, made possible by a broad business recovery now in process.

He wagged a warning finger at the soaring stock market, declaring that "continued economic recovery must not be jeopardized by over emphasis of speculative activity."

The government, he said, will meet its "great responsibility" to prevent a financial boom-and-bust.

Picturing the present as a time of industrial expansion, he said labor strife often increases in such periods with "serious economic repercussions."

The report, third and last of the major presidential messages, urged the states to increase the amount, duration and coverage of unemployment compensation and called again on Congress to raise the minimum wage from 75 to 90 cents.

He discouraged the proposals of labor leaders and some Democrats for a wage floor of $1 or $1.25 an hour. The 15-cent increase, he said, is all that can be "economically justified . . . A higher minimum might cause lower production and substantial unemployment in several industries."

He proposed, however, that Congress consider extending minimum wage protection gradually to 20 million workers not now covered.

These were among 33 recommendations in the 207-page report. But Eisenhower stressed that government's role—in helping to achieve the 40 per cent production rise needed to reach a 500-billion-dollar annual output of goods and services in 1965—will be primarily that of encouraging private initiative,

(Continued on Page 2, Col. 3)

Britain Considers Asking U.N. to Intervene in China

LONDON (AP)—Britain disclosed today that she has consulted with the United States and New Zealand on a possible move in the United Nations to obtain a cease-fire in the China fighting.

A Foreign Office spokesman, replying to a reporter's question, said the proposal "was one of a number of possible changes of action which we have discussed with the United States and New Zealand in the course of exchanges over recent months.

"But no decision to carry it out was taken," the spokesman added.

President Eisenhower said at his news conference yesterday that he would like to see the United Nations use its good offices to halt the shooting war between Red China and Chiang Kai-shek's Nationalist Chinese forces on Formosa

At Hong Kong, the Jebshun Shipping Co reported today that the 1,717-ton British vessel Edendale was sunk last night by unidentified planes in the Chinese Communist harbor of Swatow, due west of southern Formosa.

In Singapore, Britain's naval headquarters for the Far East renewed its warning to all British ships trading with Red China to keep clear of Chinese coastal waters.

At Tapieh, Formosa, Nationalist China today asserted its guerrillas were still clinging desperately to their fingerhold grip on battered Yikiangshan, two full days after Peiping radio trumpeted the tiny outpost had fallen to Communist invaders.

There was no official indication of the size of the holdout force, but it was believed to be small.

Yesterday the Nationalist air force prowled along some 300 miles of the southeast China coast and the Defense Ministry said at least 17 Red ships were sunk and five damaged. Most of the ships were small.

INVASION TARGET?—Map locates Chinese Nationalists' Tachen Islands (A) and Pishan (B), likely invasion targets of Chinese Reds. More than 200 Communist planes hit the Tachens today

Cold Weather Invades Florida

Freezing Temperatures Across U. S. Follow Mid-South Snowstorm

By THE ASSOCIATED PRESS

Snow tapered off over most of the country today but moderately cold weather continued in nearly all sections.

Freezing weather again today extended southward to Atlanta while in northern Florida, Cross City reported an early morning low to 36. Temperatures were mostly in the high 40s in southern Florida and southern Texas.

Coldest readings, zero and 5 below, were in Wisconsin and Michigan. Temperatures moderated a little across the plains. It was generally below freezing in most of the west except in the far Southwest and near the Pacific.

The Weather Bureau reported today that the major storm track across the country for the last two weeks has been consistently farther south than normal. This has brought an extensive snow belt across the middle sections of the country from the Rockies to the Atlantic coast while there are considerable bare spots farther north.

Snow measured 1 to 5 inches deep across Kansas and Missouri. From Tennessee and Kentucky Eastward to near the Atlantic snow was on the ground with depths ranging up to about a foot in the mountain areas.

Boston Convicts Defiant as Prison Gets Explosives

BOSTON (INS)—A large quantity of high explosives was delivered to embattled, ancient Charlestown State Prison today, but was taken to a nearby armory on orders of prison officials.

An ordnance officer, who accompanied the explosives, brought to the prison in an Army staff car, said cryptically:

"There's enough here to blow out a whole wall at Cherry Hill."

Hope of a possible end to the two-day holdout of the four prisoners, holed up in the Cherry Hill solitary confinement wing, was shattered as they pledged they will die rather than surrender.

The note of defiance was struck by Fritz Swenson, convicted Boston cop-killer, as the seige entered its third day. Swenson, an equal partner in the rebellion with Theodore Green, bank robber and escape artist, gunman Walter Balben, and Joseph A. Flaherty, rapist, told his brother:

"We're going to stick it out. They'll kill us anyway. We have enough ammunition to hold them off."

Swenson told his brother, Russell, who came to the prison to

(Continued on Page 2, Col. 5)

City Shoppers Will Be Jolted by Siren Howls

If you happen to be shopping in downtown Pontiac about 1 p.m. Saturday don't be surprised if you get jarred—physically and mentally—when the new civil defense air raid siren goes off.

Should you be on a street within several blocks of the Pontiac State Bank Bldg., on which the big device is located, chances are you will feel as well as hear the mighty blasts from the 180-horsepowered siren.

One Pontiac office worker happened to be in downtown Detroit recently when the siren atop the Sheraton-Cadillac Hotel sounded.

He reports his chest started vibrating when the siren reached the peak of its shrieks.

Besides, being near the source of the big sound can be mighty irritating to the ears. It probably will be the biggest manmade noise yet heard in Pontiac.

Stars & Bars Forever

ATLANTA, Ga. (UP) — State Senator Jeff Davis presided over the Georgia Senate yesterday on Robert E. Lee's birthday.

Best Year Reported by Federal Savings

Biggest year in its history was reported by the Pontiac Federal Savings & Loan Assn. at its annual meeting Wednesday. Total assets increased 26½ per cent to $6,054,277.23, a gain of almost a million and a half dollars.

President R. C. Cummings reported total savings deposits of $5,246,296.48, a gain of 21 per cent, with 5,245 individual savings accounts.

Interest paid shareholders totaled $86,881.82. New loans also hit a new high, averaging $221,000 a month. Total loans closed topped 1953 by $1,453,829.54.

Shareholders were informed the association hopes to occupy its new main office building at 761 W. Huron St. by mid-year. It will continue to operate two branch offices, one in Rochester and the present main office on E. Lawrence street, which will then become a downtown branch.

Present officers and directors were reelected.

Pontiac Chilled by 10-Degree Temperature

The coldest weather of the year hit Pontiac and vicinity today when the mercury plunged to 10 degrees above zero at 6 a. m.

By 10 a. m. the temperature reached 18 and by 1 p. m. it had climbed to 30. Yesterday temperatures in downtown Pontiac ranged from a low of 14 to a high of 25 degrees, with snow flurries most of the day totaling .01 of an inch.

The U. S. Weather Bureau says it will be warmer tomorrow. The forecast is for rain probably mixed with snow as temperatures rise to a high of 32 to 36. Tonight is expected to be cloudy with a low of 18 to 22 degrees.

Russians Free Missing Soldier

Pvt. Verdine Released After 5 Years in Soviet Prison Camp

BERLIN (AP)—Pvt. William A. Verdine of Starks, La., was released by the Russians in Berlin today after five years of Soviet captivity, including a long stretch in Vorkuta prison camp.

Verdine is the third American to come from Vorkuta this month. The Soviets, acceding to repeated requests, turned loose John H. Noble of Detroit, and Pvt. William Marchuk of Norristown, Pa., on Jan. 8.

Verdine has been listed by the Army as missing since 1949. He had been stationed with the 14th Armored Cavalry at Coburg in West Germany, not far from the American-Soviet zonal frontier.

The soldier was reported at various times in Russian prison camps by German and Austrian repatriates. Noble, on his release here, said Verdine was not in good health.

The army announced in mid-afternoon that Soviet authorities had turned Verdine over to U.S. liaison officials in the Russian headquarters in East Berlin.

The Army added that Verdine is in military custody and will remain there during an inquiry into the circumstances of his disappearance. The soldier faces a possible court-martial for being away without official leave or perhaps desertion, unless he can prove that he blundered into the Soviet zone through no fault of his own.

In the meantime, the soldier will be given a complete medical examination.

'Be Kind to Husbands' Theme Set for Week

DANVILLE, Ill. (UP)—The man of the house will come into his own this week. It's "be kind to husbands week."

A week-long series of special events will be topped off with a dance Friday night. The lady of the house is expected to escort her husband to the dance, open all doors, light cigaretts and provide him with the other polite amenities usually afforded women.

However, the husbands must obtain written permission from their wives to attend the various functions.

$900 Million Expenditure Urged in Next Six Years

Williams Submits Sweeping 24-Point School Aid Program to Joint Legislature

From Our Wire Services

LANSING — Gov. G. Mennen Williams called today for a history-making, multi-million dollar expansion of Michigan's public schools, colleges and unior colleges to absorb a "tidal wave of students" during the next five or six years.

In a message prepared for delivery in person to the legislature this afternoon, Williams said $750,000,000 worth of construction will be needed for elementary and secondary schools in the next five years.

He recommended state expenditure of $150,000,000 in the next six years for new construction at state colleges and unior colleges.

More taxes will be needed, Williams indicated.

This was the program submitted personallly to the Legislature by the governor today at a joint session of House and Senate:

1—A constitutional amendment pledging the state's full faith and credit to a bond issue of unspecified amount for local school construction.

This, he said, would allow schools to obtain low interest rates

2—Legislation permitting state trust funds and other reserves to be invested in local school bonds where other means of financing are unavailable. Interest rates would be high, he said, but would aid those schools unable to get other financing.

3—State help in obtaining the best advice on school plans, especially standardization of buildings.

4—A legislative request to Congress for federal school aid.

5—Legislation requiring each school district to certify, through the proper agency, that its buildings and equipment conform to reasonable standards of health and safety. After a reasonable period of time, penalties in school aid should be assessed against any district which continues to use structures failing to meet sanitation and safety standards.

6—Minimum salaries of $4,000 a year for fully certified school teachers and $3,000 for teachers without degrees, plus a penalty in state school aid for schools failing to meet these rates.

7—Coordination of the pension plans for state employes, out-state teachers and Detroit teachers.

8—Increasing school employe pensions to a maximum $2,400 annually.

9—Extension of federal social security benefits to teachers in addition to their present pensions.

10—Limiting state aid to schools which maintain a "reasonable" ratio between teachers and pupils—possibly 35 pupils per teacher the first year, 34 the second year and an ultimate 30.

11—A special state school aid allowance of $1,000 to schools for each fully certified teacher hired at the required minimum salary.

12—Recodification of school laws to simplify annexations, bonding plans and provide a more equitable base for school tax assessments.

13—Legislation requiring districts which operate no schools to combine with operating districts within, say, three years.

14—Elimination of state tuition payments to districts as an encouragement to district mergers.

15—Removal of discrimination on state aid for transporting pupils to

(Continued on Page 2, Col. 5)

Seeks Federal Aid in School Building

WASHINGTON (AP)—Five billion dollars in federal money for school construction over the next five years would be provided under legislation proposed today by Rep. Bennett (R-Mich).

States and local communities would be called upon to match the federal funds to make a total building program costing $10 billion.

Bennett, in a statement, said the nation is short 350,000 classrooms and the problem "is far too big for the states to handle it alone."

In Today's Press

Birmingham 2
Cantor, Eddie 12
Comics 49
County News 39, 48
Crane, Dr. George 6
Editorials 6
Emily Post 26
Food News ..... 29 thru 33
Junior Editor 10
Latrobe, M. 14
Lawrence, David 6
Markets 50
Patterns 26
Sports 43, 44, 45, 46
Theaters 47
TV & Radio Program 55
Wilson, Earl 47
Want Ads 51, 52, 53, 54
Women's Pages 22, 23, 24, 25, 26

Health Center Report Expected

Supervisors Will Hear Details of $270,000 Building Project

Oakland County Board of Supervisors tomorrow expect to hear a report on proposed construction of a $270,000 health center at the county service center on North Telegraph road.

A joint report on the project is scheduled from the Building and Health committees during the special meeting beginning at 9:30 a.m. in the County Office Building 1 Lafayette St.

The planned health center would provide enlarged and modern quarters for the County Health Dept., according to Highland Township Supervisor Louis F. Oldenburg, who heads the Health Committee.

The Ways and Means Committee has adopted a resolution to be presented to the supervisors recommending that funds be appropriated for the building, Oldenburg said.

As planned now, the structure would provide about 10,000 square feet of floor area. It would be constructed so wings could be added on each side in the future.

The Health Department is now housed in 4,000 square feet of space contained in the old county jail building behind the courthouse at Saginaw and Huron streets in Pontiac.

Of the total cost, about $90,000 would come from federal aid and the rest from the county general fund, Oldenburg explained. An approving vote by the supervisors is needed to get the project under way.

In other action, a report is expected on the proposed incorporation of Southfield Township as a city, which was tabled at the last meeting.

A report is also scheduled on a petition from the village of Ortonville to annex more territory.

The Road Committee is slated to report on progress toward the sale of $300,000 in bonds to finance the county's share of the planned Farmington-Brighton Expressway.

A committee report is expected on awarding a contract for appraisal of county buildings and equipment.

The move is designed to obtain an accurate valuation of county property and determine if insurance coverage is sufficient.

A recommendation is expected from the Ways and Means Committee that the few county offices still remaining open on Friday nights be allowed to close.

Discussion is expected on a proposal that an acting county director of civil defense be employed

Sisters Hospitalized After Auto Smashup

BLOOMFIELD TOWNSHIP — In satisfactory condition at St. Joseph Mercy Hospital, Pontiac, following a rear-end auto collision on Maple west of Telegraph Road this morning, are Ellen and Susan Flint, 17 and 15-year-old Kingswood School students.

They are the daughters of Mr. and Mrs. Robert H. Flint, 6000 Middlebelt Rd., W. Bloomfield. Ellen suffered severe head cuts and Susan received head bruises.

Police said a car driven by Mary C. Kurdell, 5680 Euclid, Birmingham, had stopped to let out a passenger when the car driven by Ellen Flint crashed into it from behind.

Takes Two to Vacuum

HELENA, Mont. (UP) — Mayor J. O. Ashjornson of Winifred says he has a vacuum cleaner that was made in 1907. He says it takes two persons to operate the cleaner. One pumps the bellows and the other walks around with the hose.

Crosby Recuperating

HOLLYWOOD (UP) — Bing Crosby spent a restful night recuperating from surgery for removal of a kidney stone, Paramount studio reported today.

The Weather

PONTIAC AND VICINITY—Increasing cloudiness tonight. Occasional snow likely tomorrow, probably mixed with rain. Somewhat warmer tonight and tomorrow. Tomorrow night cloudy with snow becoming snow flurries and somewhat warmer. Low tonight 18-22, high tomorrow 32-36, low tomorrow night 24-29. Variable winds three miles tonight.

Today in Pontiac

Lowest temperature preceding 8 a.m. 10.

At 8 a.m.: Wind velocity 5 m.p.h. Direction: North.

Sun sets Thursday at 5:30 p.m.
Moon sets Thursday at 2:26 p.m.
Moon rises Friday at 6:12 a.m.

Downtown Temperatures

6 a. m.	10	11 a. m.	26
7 a. m.	11	12 m.	28
8 a. m.	11	1 p. m.	30
9 a. m.	11		
10 a. m.	18		

Wednesday in Pontiac
(As recorded downtown)

Highest temperature	25
Lowest temperature	14
Mean temperature	19.5

Weather—Cloudy. Snow .01 inch.

One Year Ago in Pontiac

Highest temperature	47
Lowest temperature	34
Mean temperature	40.5

Weather—Heavy fog.

Highest and Lowest Temperature This Date in 85 Years

64 in 1906 -6 in 1943

Wednesday's Temperature Chart

Algiers	32	6	Los Angeles	55	41
Baltimore	36	24	Marquette	24	13
Buffalo	21	13	Miami	72	45
Chicago	33	18	Milwaukee	29	21
Cleveland	29	24	New Orleans	51	35
Denver	33	9	New York	34	22
Duluth	27	1	Omaha	22	6
Fort Worth	34	32	Pittsburgh	25	16
Grd. Rapids	27	8	S. Francisco	50	41
Houghton	29	5	S. S. Marie	19	1
Jacksonville	83	33	Traverse City	23	-1
Kansas City	38	17	Washington	38	26

GM Opens Curtain on Giant Motorama

(Continued From Page One)

dias and asked for a rajah, two authentic numbers from India probably would step one pace forward, complete with turbans. And furthermore, if you called for a strip-tease artist, somewhere in that heterogeneous crowd an expert would start peeling without further inducement.

It's an accurate east coast stand-in for Hollywood's "stupendous" and "colossal." It's super-duper and at times through sheer inadvertence, it's a pushy, bumpy madhouse.

As curtain time approached, all hands were in a final frenzy Wednesday, which is a concomitant part of every New York show. But somehow, everything slides into place at the last breathless minute and the last-gasp polishers are hustled out rear doors with their wiping cloths showing, just as the first guests greet Harlow Curtice.

A short reception line forms at the top of the stairs. Mr. Curtice, smiling, debonair and with an easy savoir faire that becomes him mightily, stands first. He shakes hands with everyone and calls an astounding number by name. Truly, Mr. Big is a capable and splendid representative of Big Business's Big Business.

Next to him are the two executive vice presidents, Albert Bradley is GM's financial wizard and while Mr. Bradley is one of the largest powers in the innermost circles, he isn't quite as well known in Pontiac as his associate, Oakland County's own Louis Clifford Goad.

Mr. Goad bears the distinction of being the only left handed executive vice president in GM history and former Big Ten pitchers still recall what a nuisance he was at the plate for Illinois.

However left handed proclivities didn't put him where he is. Ability did that and you can capitalize all seven letters. Of course Mr. Bradley hit the corresponding high spot through more of the same. He was born in England but he attended Dartmouth and Michigan.

Once past the receiving line, you're strictly on your own. Your faithful and factual reporter has a quick message for the home town boys on the line that built these cars.

Your handiwork is getting a tremendous play. All of these Pontiacs are scoring and scoring heavily. There were constant crowds around them Wednesday. They command just as many "Oh's" and "Ah's" as they did at home.

GMC Truck and Coach Division is more of a hot shot this year. In the past, the corporation has restricted the big South Boulevard institution somewhat as this is primarily a passenger car show.

But our own Philip Monaghan contrived to work a minor miracle by wheedling and wheeling a truck into the south lobby of the Waldorf. Right there under the cold scrutiny of the lorgnettes of Park Avenue's celebrated dowagers and under the surveillance of top business men from all over America, stands this Pontiac product.

It's this new "L'Universelle" which is ten inches lower and ten inches shorter than current panel delivery trucks. Furthermore, with only a minimum of black magic, it becomes a bus, a taxi or a station wagon and they've made it big enough to hold Phil Monaghan's whole family.

No truck in all automotive history has ever been rubbed by so much costly mink or ever been appraised by so great a horde of top flight executives. Score another victory for the Truck and Coach Division.

In the same section of the lobby is one of the new LaSalles. Even the visionary dreamers struggled to come up with this one. It's only 99 inches long and still more astounding, it's only 33 inches high. Place your hand on top of a yardstick standing straight up from the floor and you're above the top of the body of the LaSalle. Another LaSalle occupies a place of honor in the main ball room.

The ball room holds a Pontiac Strato-Star, a Cadillac El Dorado, and Olds Delta, a Chevrolet Biscayne and Buick Wildcat. These are the cars of tomorrow and I don't dare mention the colors by name. They defy analysis.

Color is rampant.

It's running wild.

It takes a robin egg blue, splotched with the radiant red of a summer sunset to command a second look. These cars are brilliant and resplendent. They're beautiful.

It required more than a decade for the manufacturers to pry the public loose from somber, funeral jet blacks. And it took another decade to edge buyers away from strictly conventional reds, blues and greens. But the transition is nearing completion.

This year GM will build enough solid black jobs to supply the undertakers, the white bearded bankers of eighty summers and the boys who are transporting hot goods unseen in the dark of the moon. But that's about all.

Pontiac's star piece is the new Safari. This is a station wagon that will claim tremendous attention. It's only 53 inches high and is one of the most striking models in the entire show. Mr. Critchfield says they expect to be in production some time in February.

Boy Leads Cops on Wild Chase

Police Officer Injured in 9-Mile Race Behind Fleeing Teenager

A 14-year-old Birmingham boy, who authorities said took the family car without permission, led police on a wild nine-mile chase through southern Oakland County and Detroit early this morning.

The chase ended when Birmingham Police Sgt. Richard Brown, one of the pursuing officers, hit another auto at Lahser road and Grand River avenue.

The boy and a 13-year-old companion stopped the car a short time after the accident at the Cranbrook and Maple road intersection.

Sgt. Brown gave chase when he spotted the two boys driving from a parking lot behind the Birmingham High School.

Borwn raced down Lahser road in pursuit but was cut off by the youthful driver each time he attempted to pull the car over to the side of the road, police said.

The two youths were released to their parents and will make statements to the police today.

Brown will be x-rayed today at St. Joseph Mercy Hospital, Pontiac, for chest injuries he received in the accident. Everett P. Sewell driver of the auto struck by Brown, was not hurt.

Ike Sees Growth of U.S. Economy

(Continued From Page One)

curbing monopoly and avoiding encroachment on industry.

Most of the specific recommendations underscored requests made in the earlier State of the Union and budget messages. Eisenhower asked Congress to:

Promote foreign commerce by extending for three years the Reciprocal Trade Agreements Act, with presidential power to reduce tariffs by as much as 15 per cent.

Postpone the cuts in corporation and excise taxes scheduled for April 1. By next year, Eisenhower said, rising revenues and further federal economies "should make possible another step in the reduction of taxes."

Take action "this year to help meet our nationwide needs for school construction." The President again did not specify the kind or amount of federal aid he has in mind. A special message will be sent Feb. 15, he said, dealing with "appropriate" plans.

* * *

Give the President power to tighten credit terms and increase down payments on federally underwritten mortgages when inflation threatens, and relax the terms when real estate activity slacks off.

Authorize 35,000 public housing units in each of the next two years, and increase the mortgage-insuring authority of the Federal Housing Administration.

* * *

Sharpen the teeth of the Sherman antitrust law by raising "substantially" the maximum fines.

Extend the program of small business loans which expires June 30, and increase the lending authority.

Let the government put 25 billion dollars, largely raised by bond issues of a proposed independent authority, into a 10-year, 100-billion-dollar highway construction program in partnership with the states.

* * *

Increase the ceiling on the national debt. The limit now is temporarily at 281 billion dollars and is being crowded; on June 30 it reverts to 275 billion.

Provide additional funds to finance city and state planning of public works, and for operating a new "office of coordinator of public works" in the White House.

Expand the Commerce Department's program for helping depressed areas and ailing industries.

Navy Solves Problem

JACKSONVILLE, Fla. (UP) — Lt. (jg) Robert G. White and Lt. (jg) Robert J. White are both bachelors, live in the same bachelor officers quarters at the Naval Air Station here and fly for the same squadron. To cut down some on the confusion, Robert G. is known as "Dirty" White and Robert J. is called "Lily" White.

Criminal Cases Set for February Being Reviewed

A review was begun today of 130 criminal cases now slated for trial in the February term of Oakland County Circuit Court.

Judge George B. Hartrick and Chief Assistant Prosecutor George F. Taylor will hold pre-trial conferences with each of the accused or their attorneys.

"Many persons who first plead innocent, immediately change their plea to guilty when they appear in court for a jury trial," Taylor explained.

"In the pre-trial conference, the case is reviewed and each individual given opportunity to change his plea then, instead of waiting for a jury to be assembled and a trial date arranged."

Many persons change their pleas, said Taylor, lightening the jury trial docket and preventing unnecessary assembling of juries.

Pontiac Deaths

Mrs. Harry Esralian

Mrs. Harry (Mary) Esralian, 58, of 650 E. Beverly St. died Tuesday at Pontiac General Hospital after an illness of three weeks.

Born in Turkey Jan. 5, 1897, she was the daughter of Arthur and Elizabeth Tatigian. After her marriage Oct. 4, 1922 in New York City, she came to Pontiac and has lived here for 32 years.

Besides her husband and mother, she is survived by two children, Richard D. of Walled Lake, Charles J. of Pontiac and three grandchildren. Also surviving are two sisters and a brother, Mrs. Leon Appison of Miami, Fla., Mrs. T. Nourijanian and Harry Diran both of New York City.

The funeral will be held Friday at 2 p.m. from the Donelson-Johns Funeral Home. The Rev. Edmond I. Watkins of the Joslyn Ave. United Presbyterian Church will officiate with burial in Ottawa Park Memorial Cemetery.

Mrs. George H. Rupert

The Rosary will be recited at 8 p.m. Friday at the Melvin A. Schutt Funeral Home for Mrs. George H. (Ursula) Rupert, 41, of 242 Auburn Ave. The funeral will be held Saturday at 10 a.m. from St. Michael's Catholic Church. Burial will follow in Mount Hope Cemetery.

Mrs. Rupert died at her home yesterday. She had been ill since last February.

Sees Few Foes of $500,000,000 Road Bond Issue

"Few, if any, of the Michigan state legislators seem outwardly opposed to a $500,000,000 bond issue to finance a large-scale road building program," Oakland County's State Senator William S. Broomfield said today.

"However, we want all the facts before asking the people to vote on the bond issue," he added. "I'm vitally interested in knowing what Oakland County can expect to gain from it."

A group authorized to make a study of state road needs by the Legislature is expected to report in mid-February, the senator stated, "and we expect to get more details soon on the proposed multi-billion-dollar federal highway program."

After the two reports are in, a quick decision will probably be reached on submitting the bond issue for a statewide vote April 4, he added.

Troy Township Girl Hurt in Car Crash

A 16-year-old Troy Township girl suffered a broken leg yesterday when the car she was riding in went out of control on 16 Mile Road, and hit a tree.

Patricia Ann Dula of 1730 Beech Lane Rd. was taken to St. Joseph Mercy Hospital. Driver James Green, 17, of 1950 Boulan St., Troy, received a cut chin.

St., Troy, received a cut chin.

He told police something went wrong with the steering. Green was ticketed for failure to have an operator's license. He said he borrowed the car from Viola Aspinwall of 61 Cutting St., Troy Township.

Williams Presents Big School Program

(Continued From Page One)

schools by paying two-thirds of the actual cost.

16—More money for the state tax commission to help local assessors in obtaining more local tax funds for schools.

17—Increased state aid to junior colleges from $130 per pupil to $225.

18—State funds to pay communities half the cost of expanding junior colleges, possibly combined with a central state authority over junior colleges.

19—Legislation permitting adjoining counties to combine in supporting one junior college.

20—A six-year $150,000,000 construction program for state colleges and universities, starting with 25 million dollars this year, at least 20 million dollars a year for the next five years and five million dollars for junior colleges and Wayne University.

21—Six million dollars more this year to operate the state colleges and universities.

22—A million and a half dollars from state school aid money for driver education in the schools.

23—A request to Congress to expand the school lunch program, now worth two million dollars a year to Michigan.

24—A request to Congress to continue Michigan's $1,100,000 annual share of the vocational educational program.

In addition, Williams said he had set up a committee to consider the role of Wayne University, a Detroit-financed institution receiving some state help, in state education.

Michigan, Williams said, ranks second among the states in median income per family and is 12th in per capita income. But, he said, it is 33rd among the states in percentage of income spent on public schools.

"To realize this program," Williams ended," the state will need to find sources of additional revenue, a topic which I shall treat fully in a later message."

Convicts Are Defiant as Explosives Arrive

(Continued From Page One)

plead with him to surrender, that if state troopers try to shoot their way into Cherry Hill they will find the five hostage-guards shackled to windows and doors. The brother quoted Swenson as saying:

"If they get us they'll get them, too. We aren't going to kill the guards. We'll shackle them to the windows and doors. The troopers will shoot them if anyone shoots them."

The felons, who are keeping four prison guards and six other inmates as hostages, showed late last night the first signs of weakening in their demands for a "safe-conduct" pass to freedom.

The indication was given to the Rev. Edward Y. Hartigan, the Roman Catholic chaplain at the prison, after they had rejected tearful pleas from relatives to give in.

The hardened convicts themselves, however, continued to issue statements that they would release the hostages only after the state provided a getaway car and guaranteed their flight to freedom.

Fr. Hartigan expressed optimism over the possible end to the minor rebellion after the rebels talked with him and Dr. Samuel Merlin, the prison physician, for an hour and a half.

The somewhat conciliatory talk with the priest and the physician came after a day of defiance and callous refusal to listen to relatives and officials who appealed to the four to surrender.

Some of the tension appeared to be gone from the cell block where the convicts hold the five guards and six fellow convicts prisoners.

They shouted good-natured jibes at state troopers who edged closer to the bastion in the sub-freezing temperatures.

The troopers replied in kind.

Prison officials were puzzled, meanwhile, by the apparently large quantity of ammunition possessed by the convicts.

They claimed to have 450 rounds and those who visited the cell block said they had the ammunition stacked on tables and had at least three pistols and possibly a shotgun.

The Day in Birmingham

Area Group Set to Name Permanent Youth Council

From Our Birmingham Bureau

BIRMINGHAM — Having last week released its first major recommendations on facilities needed to avoid a serious area juvenile problem, a nine-member youth committee last night held a meeting of minds with the Birmingham-Bloomfield Hills-Franklin Council of Community Services, to interpret the report.

The main suggestion, that a permanent youth committee be formed by the council to deal with problems of all youth organizations, won unanimous approval.

Charles Kass, council chairman, appointed a group under the chairmanship of Mrs. Harvey B. Greene to name the new committee, probably at a meeting next Tuesday.

The citizens group making the study of area-wide needs were appointed by the council a year ago after other residents expressed growing concern.

* * *

Birmingham news is now being handled direct through the Birmingham desk at the Pontiac Press, FE 2-8181.

* * *

"Mental Health in Our Schools" will be described by Mrs. Rheba Cope, visiting teacher for Pierce and Barnum Schools and speaker at tonight's Pierce PTA meeting at 8 at the school.

* * *

A policeman making his rounds of New York's theater area, will set the pace for 8 p. m. performances tomorrow and Saturday of "Broadway Beat," title of the annual First Methodist Church youth variety show. Tickets will be available at the door of Fellowship Hall.

* * *

The YMCA has announced the reopening of its Friday and Saturday night activities in the Community House Youth Room. Programs from 8 p. m. to midnight for all high school students include both card and table games on Friday and a dance on Saturday.

A roller skating party in Pontiac has been scheduled for tomorrow by the Y's TNT Club, with all interested teenagers invited to meet at the Y at 7:30 p. m.

* * *

Following a dinner meeting at 6:30 tonight at the Community House, Business Women's Club members will hear Mrs. W. F. Tighe give a book review.

* * *

Oral T. Pelissier

BIRMINGHAM—Rosary service for Oral T. Pelissier, 54, of 1207 Villa Rd., will be recited at 9 p. m. today from Bell Chapel of the William R. Hamilton Co. The body will be taken to the Tonella Funeral Home at Marquette tomorrow for funeral Mass and burial there Monday. He died Wednesday night.

He is survived by his wife, Anna; two brothers, Rev. Msgr. Albert A. C. Pelissier of Iron Mountain, Phillip L. of Ames, Iowa; three sisters, Agnes of Ecorse, Edna of Iron Mountain and Mrs. Frank Vivian of Ames, Iowa.

* * *

Last-minute scurrying to buy those 1955 car license plates before the Feb. 28 deadline, may be further heightened until local auto owners become aware of changes made this week. The Secretary of State's office has moved from Chamber of Commerce headquarters at 350 E. Maple Ave., to 820 S. Woodward Ave.

Accountant Edwin P. Dowd, of 588 Larchlea Dr., will take charge of the office. Assisting him will be Mrs. J. H. Loud, 1547 Washington Blvd.

The themometer at Azizia in Lybia registered 136.4 degrees Sept. 13, 1922.

Dale Stafford Seeks Post on MSC Board

LANSING (AP)—Dale Stafford, publisher of the Greenville Daily News today entered the race for the Republical nomination for the State Board of Agriculture, governing body of Michigan State College.

STAFFORD

Stafford is a graduate of MSC and was the college's first athletic publicity director while he was still a student there in 1926. He is a native of St. Louis, Mich.

Before buying the Greenville daily in 1951, Stafford was managing editor of the Detroit Free Press and earlier had been its sports editor. He previously had been sports editor of the Pontiac Press and of the Associated Press at Detroit.

PRICES SLASHED!
Entire Stock of
"MEYERCORD"
DECALS
and Genuine
"Trimz" BORDERS
1/3 OFF!
BIG SELECTION! Decals for wood or metal . . . Iron-on Fabricals for any fabric . . . Alphabets and Numbers for glass or wood . . . Ready-pasted Borders for any room. Take 33⅓ OFF maker's prices.
SIMMS BROTHERS
PAINT DEPT. —2nd Floor

FRIDAY & SATURDAY SUPER SPECIAL
Fits All Standard Boards—Scorch Resistant
Silicone Ironing Board Cover
Famous 'Tex-Knit' silicone treated ironing board cover fits standard wood & metal boards. Reflects heat, waterproof, porous weave permits fast evaporation of steam, surface remains dry. Limit 2 per customer.
$1.49 Value
77c
SIMMS BROTHERS
98 N. Saginaw St. —2nd Floor

Mirrors for Walls and Doors Now Back in Stock at Same LOW PRICES
ANOTHER SHIPMENT ARRIVED!
Unframed—Clear Glass
Door Mirrors
4 Foot High
11 Inch Wide
$2.99
Full length door mirror has many uses in the home. For sewing and altering, for appearance, etc. High polish for perfect reflection.
Unframed 12x48-Inch Double Strength Door Mirror $3.89
Double Strength—Unframed
Wall Mirrors
28x20-Inch Unframed Wall Mirror $3.99
36x24-Inch Unframed Wall Mirror $5.39
98 North Saginaw
SIMMS BROTHERS
2nd Floor

ALL PURPOSE-UTILITY "TROUBLE-LITE"
$2 VALUE
25-Ft. Cord $1.22
Friday & Saturday Only
Our "lowest - ever" price. Get yours now. Limit 1 to each customer.
GARAGE STORE HOME HOBBIES
SIMMS BROTHERS
2nd Floor

Simms Has Everything For
ICE FISHING
1955 Fishing License and FREE Fisherman Calendars
Never Fail—Non-Freeze
Tip-Ups
Exactly as Pictured
97c
Oil treated hardwood, all metal parts cadmium plated to resist rust. Large reel, double stabilizer, 17" long. Flag stands 2" above ice on strike. Exactly as pictured.
ICE RODS Various lengths and makes. Priced from .. 79c
LEADER MATERIAL Various pound test Nylon ..... 15c to 39c
SNELLED HOOKS Package of 6 Snelled Hooks 29c
Popular 22-Inch Ice Fishing Rod Complete With Line, Swivel and Russian Spoon Hook. Glass rod with wood handle complete with line, russian spoon and swivel. 97c
ICE FLIES— Many kinds priced as low as 19c
HAND WARMER FLUID— 8-Oz. Can 39c
DEPTH GAUGE Snaps on-off in a jiffy 19c
ICE ROD HOLDER Holds firmly 24c
Fits All Size Shoes
Ice Creepers
As pictured, safe, non-slip creepers. Has straps, will fit any size shoe. 79c
Others from 44c
WONDER BAITS Famous Gould's Worms, Grubs, etc. 59c
ICE SPUD 56 inches long, all steel $2.98
FISHING REEL 80-Yard— Single Action 59c
PERCH SPEAR All Steel, 5-Tine Style ... $3.69
COLEMAN LANTERNS, Single Burner ... $11.95
SIMMS BROTHERS
98 N. Saginaw St.—2nd Floor

ANNOUNCING NEW SERVICE
at MOTOR BAR and GRILL—
LUNCHEON BUFFET $1.25
FINE FOODS, ALL YOU CAN EAT
DINNER BUFFET $2.50
FINE APPETIZERS
FRIED CHICKEN
SEA FOODS
PRIME RIB ROAST BEEF
CHOICE OF BEVERAGE
ALL YOU CAN EAT
ORDER YOUR FAVORITE DRINK FROM THE MOTOR BAR
HOURS—
BREAKFAST 6 A. M. to 9 P. M.
GRILL OPEN FOR SANDWICHES 11 A. M. to 9 P. M.
LUNCHEON BUFFET 11 A. M. to 2 P. M.
DINNER BUFFET 5 P. M. to 9 P. M.
Closed Sundays
MOTOR BAR and GRILL
In the Pontiac Hotel — 50 N. Perry

MAKE OVER PAGES

United Press Photo

STAR OUT OF WATER—Though seemingly out of her natural element, swimming star Esther Williams presents a pretty enough picture in her furs as icy winds rush to greet her at Idlewild Airport, New York. The actress flew there from Los Angeles for TV show appearances.

African Witchdoctor Kills 'Evil Spirit' in Otter Form

JOHANNESBURG (UP) — When word got around among the inhabitants of Johannesburg's Western Native Township that a "tokoloshe" had been killed in their midst by a witch-doctor there was much excitement and hasty offering of prayers.

For, as is well known among all Africans, the tokoloshe (call it leprechaun, goblin, evil spirit or what you will), can assume the shape of a fiercesome animal and can easily strangle any man, woman or child it catches.

This particular tokoloshe — brown, furry and about three feet long—was found hiding on the step of a Western Native Township home.

No ordinary human dare tackle it, so the witch-doctor was called and killed it with a "medicine stick."

Excited groups of natives gathered to discuss the killing as the body was taken to the police station. Superstitious Africans caressed their throats as they thought of the strangulation they had escaped.

An official of Johannesburg Zoo later pronounced the carcass to be that of a magnificent otter, strayed from its natural riverside habitat. But the Africans of the Western Native Township know that to be nonsense.

"Whoever heard of a tokoloshe assuming the shape of so harmless a creature as an otter," one said.

A single female house fly can lay 600 to 1,000 eggs in her lifetime.

London Dairy Whips Up Nip With Lottsa Zip

LONDON (AP)—A big London dairy has begun production of an alcoholic milkshake—a potent brew of three parts milk and honey to one part whisky—to sell for the equivalent of 35 cents a four-ounce slug.

The lacteal liquor was thought up by Brian Laidlaw, a director of a suburban dairy chain, after his firm's fruit-flavored milk scored a big hit with the local small fry.

* * *

"We decided that if the kids liked it, their fathers might go for something similar with a kick in it," he said.

After tests, the government gave the dairy a license yesterday.

The mixture, called Noggo, will be sold in taverns and liquor stores. It will also come with gin, rum or brandy in place of the whisky.

U.S. dairies have been selling eggnog mixtures for several years but their customers have to add their own liquor. No honey, either.

See REDMOND'S Fine Selection of Diamonds

You can't see . . .

. . . all the features which make Orange Blossom rings so popular with those who know quality. You'll find no finer workmanship nor better quality in rings much higher in price.

Genuine Orange Blossom RING STYLINGS

Optometrists—Jewelers

REDMOND'S

81 N. Saginaw St. FE 2-3612

Waite's is tops

SALE!

Save up to $40 a Set!
No Down Payment!

Open 'til 9 Friday Nite!

Famous 5-Piece Douglas Dinette Set!

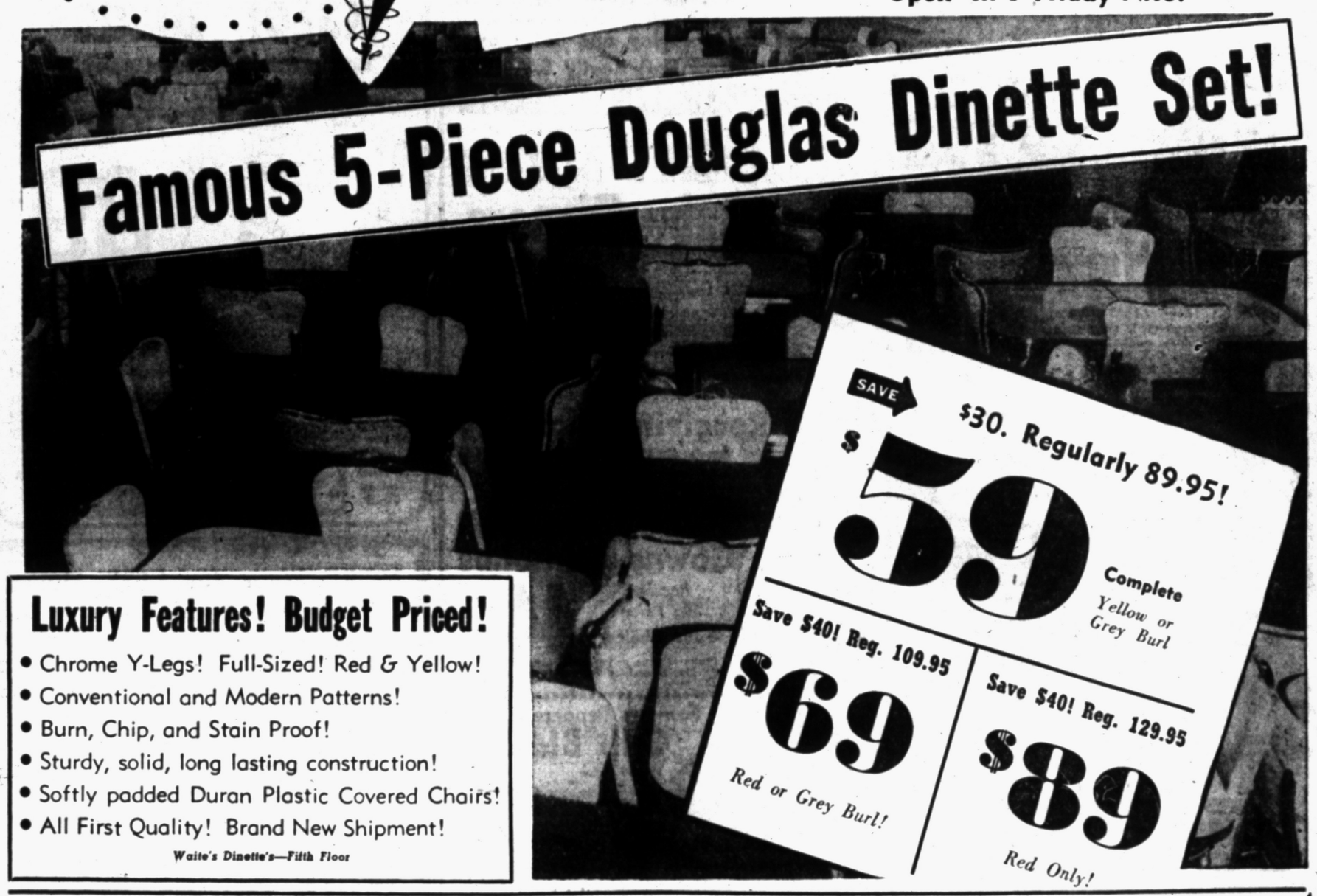

SAVE $30. Regularly 89.95!

$59 Complete Yellow or Grey Burl

Save $40! Reg. 109.95 $69 Red or Grey Burl!

Save $40! Reg. 129.95 $89 Red Only!

Luxury Features! Budget Priced!

- Chrome Y-Legs! Full-Sized! Red & Yellow!
- Conventional and Modern Patterns!
- Burn, Chip, and Stain Proof!
- Sturdy, solid, long lasting construction!
- Softly padded Duran Plastic Covered Chairs!
- All First Quality! Brand New Shipment!

Waite's Dinette's—Fifth Floor

SALE! Layaway Today! Save to $20!

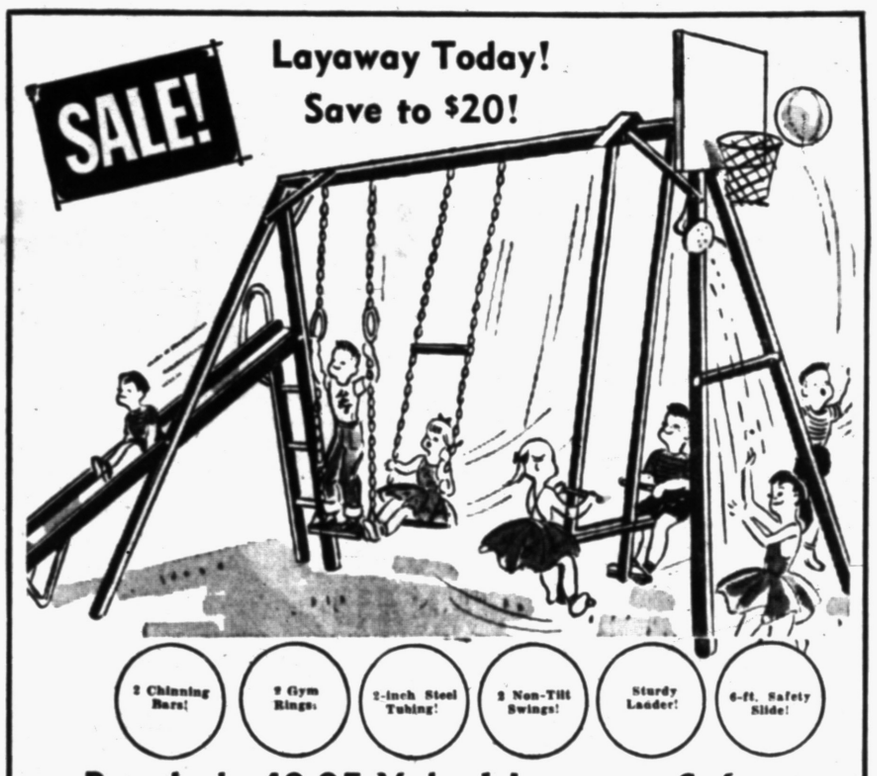

Regularly 49.95 Value! Large . . . Safe . . .

12-Play Skyrider Gym

Keep your children safely at play in their back yard next summer! Special Layaway price includes basketball board, shower and new safety formed slide! Hurry in today and save on this Layaway Sale! **$1 Down Places In Layaway!**

29.95

Waite's Play Gyms—Fifth Floor

SALE! Save to 3.99! Special Purchase!

Wood and Brass Table Lamps

Regularly to 10.98! A Michael Wolfe Creation!

6.99

Save almost $4! Smart . . . new . . . distinctive lamps that add new life to any decor! Combinations of black and brass also blond and brass. 3-way switch. 27-in. high! Attractive matching shades! Come in early!

Waite's Lamps—Fifth Floor

New Low Price! Save up to 42.18!

Deluxe Easy Spindrier

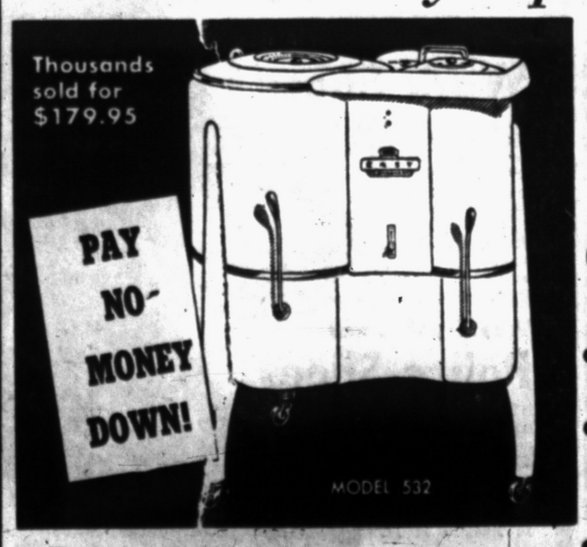

137.77 *and Your Old Washer*

Call FE 4-2511 for FREE Home Trial

- 2 tubs work at once . . save time and work!
- Automatic overload switch, easy rolling casters, gleaming enamel finish!
- Gentle agitator action in one tub . . . work saving spin drier in the other!
- Trade your old washer in today . . . take advantage of these big savings!

Waite's Washers—Downstairs Store

Save up to $31! Your Choice! Grand Ranges!

Big 36-inch or Apt. Size

$88 *Regularly 119.95! No Money Down!*

- Fiberglas insulation! Acid Resistant Life-Time Porcelain!
- Heat Seal Oven Door! Oversized Oven in 36" Size!
- Wide Control Panel! Broiler Compartment and Oven!
- Exclusive Catchal-ator and 2-piece Broiler Pan in 36" Size!
- Apartment Size—4 Burners in space saving 20 inches!
- 36-inch Range with 4 burners and divided top!

Waite's Ranges—Downstairs Floor

OAS Proposes No Man's Land

Costa Rica - Nicaragua Border Zone Suggested to Prevent Clash

SAN JOSE, Costa Rica (AP)—The inter-American investigating commission today proposed a demilitarized zone be set up along the western sector of the Nicaragua-Costa Rica border in an effort to prevent a clash between the two countries over the rebel outbreak against President Jose Figueres.

The five - nation commission made its proposal in the wake of a protest from Nicaraguan President Anastasio Somoza that two Costa Rican F51 fighters, on their first mission since the planes arrived Monday from the United States, had veered over Nicaraguan territory yesterday during an attack on the rebel-held town of La Cruz, seven miles from the border.

Somoza, a long-time foe of the Costa Rican president, announced four of his own fighters would patrol the border to meet any further trespassers. He told a news conference last night in Managua, the Nicaraguan capital, that the situation could become "an international conflict."

Somoza's protest said he was also reinforcing his border garrisons to meet the "very tense" situation created by the air trespass

The Commission, sent here by the Organization of American States, proposed a security zone 18 miles long and six miles wide between Lake Nicaragua and the Pacific. The zone would straddle the border three miles on either side.

Under the plan, planes of both nations would be forbidden to fly over this strip. The southern limits of the zone would be just over a mile north of La Cruz, rebel headquarters in the northwest corner of Costa Rica.

* * *

The purpose of the zone would be to limit the area of military action. One person attached to the Commission explained it thus: The Costa Rican government forces could chase the rebels as far as the zone limits on their side of their side of the border. The rebels could escape into Nicaragua, but OAS observers would patrol the zone itself while only OAS observation planes could fly over it.

The Commission has charged that the rebels were aided from outside Costa Rica. The Costa Rican government has accused Nicaragua of training, arming and supplying the rsbel forces, a charge Nicaragua denies.

* * *

Commission chairman Luis Quintanilla of Mexico sent Jorge Maciel, technical adviser of the Brazilian delegation to Managua by air to deliver a copy of the proposal to Nicaraguan Foreign Minister Oscar Sevilla Sacasa.

Another copy was to be handed Costa Rican Foreign Minister Mario Esquivel here in San Jose.

The commission has charged supplying the reel forces, a Figueres, meanwhile, predicted today would see the decisive stage in his government's fight against the rebels in northwest Costa Rica.

Chicago Police Hunt Missing Woman

CHICAGO (AP)—Police said today they have asked the FBI to aid in a search for Mrs. Lee Tatham, 31-year-old office manager, who has been missing for a week and may have been kidnaped.

Her husband Harry, a layout artist for the Roeder Studios, said his wife last was seen Jan. 12 when she left work at the Illinois Shade Cloth Co. to obtain license plates for a new automobile. Police said her car later was found in a parking lot near her office.

Police said Tatham reported he had received a telephone call Jan. 13 from a woman whose voice sounded like that of his wife. He quoted the caller as saying: "Harry, I'm being held. They kidnaped me. Don't call police or they'll hurt me."

Nips Suitor's Advances

MANILA (AP)—Amorous Norberto Escuadro eyed Tarcila Santos tripping gaily from school, then tried to steal a kiss. A doctor patched his punctured lip. Tarcila bit.

TOM, DICK AND HARRY THRIVE—Tom, Dick and Harry, left to right, pose to show progress they have made since that hectic day last Sept. 22. Tom was born in the family auto as his father, Velmar Bidwell, was rushing the triplets' mother to the hospital. Dick was born in hospital elevator and Harry in the delivery room. Each now weighs more than 10 pounds.

Local Training Given to 9 Practical Nurses

Nine women among a group of 30 practical nurses being graduated today from Ann Arbor Practical Nurse Education Center, at Jones School auditorium, received their training, or a part of it, at Pontiac General Hospital and with the Pontiac Visiting Nurse Association.

They are Mrs. Edith Blocher, Mrs. Grace Fuller, Mrs. Ruth Gracey, Mrs. Helma Hoyt, Miss Mildred Itsell, Mrs. Helen McVoy, Mrs. Marion Powers, Mrs. Madelyn Roberts and Miss Rita Wolofski.

Road Commission to Present Study

The Oakland County Road Commission has been requested to make a detailed highway-needs study for presentation to the Michigan Automotive Safety Foundation by Feb. 15, according to Road Commission Engineer-Manager Leon V. Belknap.

The report will tell the foundation what work is needed in Oakland County to make toads adequate to handle present and expected traffic volume, Belknap explained.

The foundation is making a statewide roads study for the Michigan Legislature in preparation for a possible public vote April 4 on a $500,000,000 bond issue for highway construction.

That's What They Say

MOSCOW (AP) — The newspaper Pravda today denounced new U.S. travel restrictions on Soviet citizens as an "iron curtain." It said, "Those American citizens who can tear their way out can count on a welcome reception and freedom of movement in our country."

Try to Rescue Trapped Horse

Group of Ranchers Now Scaling Icy Peak to Lead Hungry Animal Down

FAIRPLAY, Colo. (UP) — A group of ranchers set out yesterday for the high slopes of Mount Silverheels to rescue a tethered horse trapped above timberline for a month.

No one knows how the horse got caught on the mountainside. Binoculars show that he has grubbed beneath the snow for grass as far as his harness rope will allow.

The horse may have been tied there and abandoned, or may have fouled the rope while grazing and been unable to work it free.

The little flat stretch ofwhi ch the horse is traped is three miles away from a usable road, and one rescue party was forced to turn back because of snow and ice conditions.

Whether a party could reach the horse today depended on whether wind and temperature turns sufficiently moderate in the frigid high country.

Without food, and now aparently unable to reach the ring of snow lying just outside its tethered reach, the animal must die unless it is freed and led down the mountainside.

Clayton Hill, a prominent rancher who first spotted the trapped horse and is leading the rescue plans, said that if the animal is beyond help it will be shot to save it further suffering.

Death Stops Speeder Police Couldn't Slow

BISHOP, Calif. (AP)—Death finally accomplished what traffic officers had attempted to do—stop Leo Reisig from speeding.

Reisig, a Porterville shoe salesman, lost control of his car on an icy highway about 12 miles south of here last night. His auto sideswiped another, overturned in a field and killed him.

About noon yesterday he got a ticket near Ridgecrest for doing 70 m.p.h. And six hours later he received another citation for traveling 75 m.p.h. near Lone Pine.

OKs Counsel Nomination

WASHINGTON (UP)—The Senate Finance Committee today approved the nomination of David W. Kendall of Michigan to be general counsel for the Treasury Department. The appointment now goes to the Senate for approval.

(Advertisement)

Nagging Backache Sleepless Nights

Often Due to Kidney Slow-down

When kidney function slows down, many folks complain of nagging backache, headaches, dizziness and loss of pep and energy. Don't suffer restless nights with these discomforts if reduced kidney function is getting you down—due to such common causes as stress and strain, over-exertion or exposure to cold. Minor bladder irritations due to cold or wrong diet may cause getting up nights or frequent passages.

Don't neglect your kidneys if these conditions bother you. Try Doan's Pills—a mild diuretic. Used successfully by millions for over 50 years. It's amazing how many times Doan's give happy relief from these discomforts—help the 15 miles of kidney tubes and filters flush out waste. Get Doan's Pills today!

Dorothy McGuire Back on Key With Husband

NEW YO RK (INS) — The on-again off-again marriage of singer Dorothy McGuire went back on key today when she reconciled with her estranged GI-husband, Sgt. John H. Brown.

Dorothy was reported to have told crooner Julius La Rosa by telephone that their romantic duet was over.

Her decision cli maxed days of conflicting reports on whether she would reconcile with Brown, who recently returned from Army dity in Korea. The reconciliation followed an effort by TV star Arthur Godfrey, acting as cupid in the affiar, to bring the couple back together.

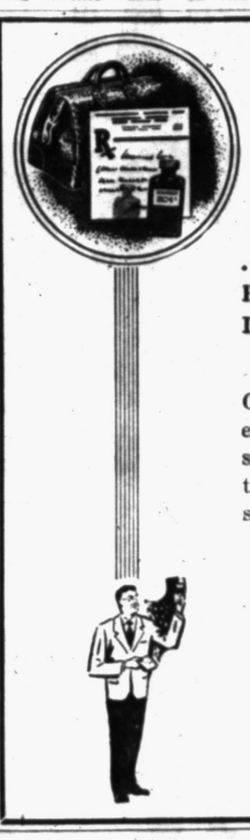

A Winning Combination

. . . IS YOUR DOCTOR, OUR PHARMACY, and the WONDERS of MEDICAL SCIENCE.

Our pharmacists devote all their experience, their highly trained skill to compounding your Doctor's prescription with a conscientious adherence.

CLOONAN'S

"Where Quality Counts"

72 North Saginaw St.
FE 2-0161

FEDERAL dept. stores

Exciting new designs for utmost figure flattery!

LOVABLE BRA

1.00

Artfully constructed with completely stitched 4-section cups so that the firm support can't wash out! Lined undersections, lastex insert. 32-36, A; 32-38, B; 34-38, C. White only.

SHOP WITH PURCHASE COUPONS

FEDERAL dept. stores

SAGINAW AT WARREN, PONTIAC

FEDERAL dept. stores

APPLIANCE JUBILEE!

$5 DOWN ON ALL APPLIANCES

APPLIANCES and TV

Famous-make appliances and TV at fantastic reductions! Demonstrators, odd-lots, some 'as-is' specials . . . one and two of a kind, many brand new items. All in first-class condition, limited quantities! All merchandise subject to prior sale! Prices include installation, delivery, full warranty! Hurry, save!

Reg. 287.30! Automatic defrost
Kelvinator Refrigerator
$208
• 9.5 ft. capacity
• 32-lb. freezer
• Butter-Keeper

Reg. 219.95! Big screen console
21-INCH MOTOROLA TV
$178
• New 'Big Look'
• 'Glare Guard'
• Lifetime Focus

Reg. 97.95 Automatic 30-gallon
HOT WATER HEATER
$76
• Triple-treated tank
• Fiberglas insulated
• Radial-Jet burner

Reg. 79.95! Brand-new Federal
ELEC. SEWING MACHINE
$44
• Round bobbin
• Reverse stitch
• Built-in darner

Reg. 232.50! Cooks automatically
KELVINATOR RANGE
$174
• Full-width oven
• 7 heat top units
• Clock and timer

Reg. 440.50! Giant 12 cu. ft.
Westinghouse FREEZER
$286
• Stores 420 lbs.
• Slide-out shelf
• Quick-freezing

THESE BIG VALUES ON SALE AT PONTIAC ONLY!

169.95 Westinghouse Range (1) $91
179.95 Westinghouse Range (1) $112
Reg. 499.95 Kelvinator Refrigerator (1) ..$299
319.95 Westinghouse Refrigerator (3)....$217
Reg. 507.50 Kelvinator Refrigerator (2)....$348
Reg. 299.95 Kelvinator Refrigerator (1)....$199
Reg. 344.95 Kelvinator Refrigerator (1)....$244
Reg. 339.95 Kelvinator Refrigerator (1)....$234
Reg. 190.95 Frigidaire Refrigerator (1)....$168
268.95 Westinghouse Refrigerator (1)....$208
316.50 Westinghouse Refrigerator (1)....$214
440.50 Westinghouse Refrigerator (1)....$338
Reg. 219.95 Maytag Ironer (1) $129
Reg. 248.95 Frigidaire Range (1) $188
Reg. 229.95 Kelvinator Dryer (1) $166
Reg. 199.95 Magic Chef Gas Range (1) $148
Reg. 229.95 Speed Queen Dryer (1) $138
299.95 Westinghouse Washer (3) installed $228
Reg. 319.95 Whirlpool Washer (2) installed $257
Reg. 319.95 Kelvinator Washer (2) installed $256

Installation extra on electric ranges and electric dryers.

FEDERAL dept. stores SAGINAW AT WARREN, PONTIAC
OPEN MON. FRI., SAT., NIGHTS TO 9

OUR PRICES ARE LOWEST!!

EVERY SET IS GUARANTEED FIRST QUALITY!
TABLE SIZE 30"x40"x48"—SEATS 8 PEOPLE COMFORTABLY!
5 Pieces Extra Large Deluxe Triple Plated

• Duncan Phyfe or straight legs
• Padded seats
• Tables in choice of colors
• Chairs in many combinations of colors
• Wrap-around bar on chairs
• Perfect Formica Top

Color Choice Guaranteed Perfect
EASY TERMS!
$49.95

ALSO Table Sets in 30"x48"x60" 36"x48"x60"

Regular Price $89.95
Your Price $49.95
You Save $40.00
LAYAWAY

TEL-HURON DINETTE CO.

36 S. Telegraph — Free Parking — Across from Tel-Huron Center FE 4-1223

Detroit Interchange Worries Experts

DETROIT (AP)—Traffic experts today cast anxious looks at Detroit's spectacular new Ford-Lodge expressway interchange, built at a cost of 50 million dollars to speed up traffic in and out of the city.

Opened partially to traffic Tuesday, the multi-level interchange got its first rush hour tests yesterday morning and evening. It failed miserably as motorists found themselves ensnarled in one of the city's worst traffic jams in recent years.

Alerted to the advantages of the expressway system and the interchange, motorists roared by the thousands onto the east-west Ford expressway and the north-south Lodge expressway, anticipating a swift, non-stop ride to the heart of the city.

Glen C. Richards, commissioner of the Department of Public Works, said the jam was the rsult of publicity and curiosity on the part of the motorists.

"The tieup was caused mostly because a lot of people wanted to try out the interchange," he said.

Seek Shopping Center

GRAND RAPIDS (AP) — Mayor George Veldman and city commissioners met with property owners on lower Monroe avenue yesterday and heard a request for city help in developing a multi-million dollar shopping center to restore that section of the city's downtown district. Monroe avenue is the city's main street but the lower end has deteriorated as a center of retail trade.

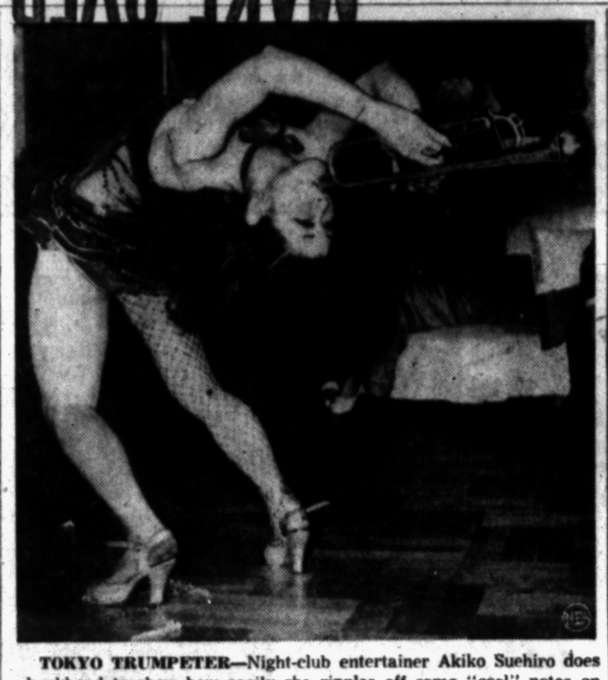

TOKYO TRUMPETER—Night-club entertainer Akiko Suehiro does a backbend to show how easily she ripples off some "cool" notes on the trumpet. In addition she does some dancing and acrobatics while entertaining people in Tokyo.

Believe Bar Owner Shot Girl Friend, Self

DETROIT (AP) — Distraught over his broken romance, a Detroit bar owner apparently murdered his attractive blonde girl friend yesterday, then committed suicide, police said today.

A maid found the bodies of Jack Frank Fera, 47, and Sue Marie Myers, 21, yesterday in a room at a hotel in downtown Detroit. Detectives said they had been dead for about 12 hours.

Officers said Fera evidently had shot Miss Myers in the chest, slashed his wrists in an adjoining bathroom and returned to the room where he fired another shot from his .45 caliber pistol into his own chest. Fera's wallet contained $531.

In New Zealand, sheep outnumber people 17½ to 1.

Show Business

Eddie Cantor Ran for President--- Received 6 Votes in 1932 Election

By EDDIE CANTOR

In 1932 a group of people insisted that I run for president. It was a large and distinguished group consisting of Ida, Marjorie, Natalie, Edna, Marilyn and Janet.

Every member of the family voted, and that's what I finished with—six votes. Not bad for a guy who never finished grammar school.

However in 1956 it's going to be different. I already have the backing of many business groups. Take the druggists, for instance. They insist that I run. It seems they're overloaded with aspirin and feel that with Cantor as president they have a very good chance of getting rid of it.

Industrialists are for me. They applaud my theory of what causes inflation. So simple, too. Here's the reason: You go into a store and you want to buy a nickel candy bar, but you've got to pay a dime for it. Why do they charge you a dime? Because the man who makes it has to pay more for sugar.

Why does he have to pay more for sugar? Because it costs more to grow the sugar. Why does it cost more to grow the sugar? Because it costs more to pick it. Why does it cost more to pick it? Because the man who picks it is getting higher wages.

Why does he have to get higher wages? Because when he goes into the store to buy a nickel candy bar, he has to pay a dime for it.

The first thing I'll do when I'm president will be to change around the map of the world for the purposes of peace. I'll put France where Germany is—I'll put Germany where England is—I'll put England in Holland—I'll put Russia in Egypt. Y'see, all these people would be so busy learning a new language they just wouldn't have time to fight!

(Copyright 1955)

Rappy's January Riot!
EASIEST TERMS IN TOWN!
Men's All Wool, Light and Dark
Charcoal SUITS $29.95
All Wool Gabardines
TOPCOATS $19.82
Entire Stock
MEN'S JACKETS 1/3 OFF
RAPPY'S NATIONAL CLOTHING
9 SOUTH SAGINAW

At **WARD'S** 48 S. Saginaw St.

Stop "Soft-Bed" Backache!
And Save in This National
SALE!
ADVERTISED IN LIFE
Repeated by Popular Demand
Serta® RESTOKRAFT.
"Posture-Ease"
EXTRA-FIRM MATTRESS
FIRM, HEALTHFUL, BUTTON-TUFTED—AT A PRICE YOU'D NEVER BELIEVE POSSIBLE FOR THIS HIGH QUALITY!
FOR ONLY
$39.75
PRICE SUBJECT TO CHANGE WITHOUT NOTICE
Full or Twin Size •
Matching Box Spring Same Low Price

SAL STARTS TODAY!
And Continues for a Limited Time Only!

Now SERTA again offers you the country's outstanding mattress value! It is designed and built with the healthful firmness doctors recommend, but at a terrific bargain price we dare not continue once this sale is over. Come in now! Compare these luxurious features with other button-tufted mattresses, yes, even with much higher price tags. Sale positively ends March 1, 1955. So buy now for the savings of a lifetime!

YOURS! All These Health and Quality Features:

1. Healthfully-firm innerspring with hundreds of coils gives your back level support from head to foot, as doctors approve.
2. Thick insulator pads reinforced with wire mesh "Perm-A-Lator" prevent "coil feel", prolong mattress life.
3. Long-wearing coverings in handsome modern woven-stripe design.
4. Luxuriously upholstered with many-layer fleecy cotton felt for extra comfort.
5. Firmly button-tufted. Tailored with taped seams; 4 handles and 8 vents.
6. Matching Box Spring built with same number of coils as mattress gives scientifically-correct support and comfort.

Made By SERTA—Makers of the smooth-top "PERFECT SLEEPER"® MATTRESS

BUY NOW AND SAVE... AT

WARD'S HOME OUTFITTING COMPANY 48 SOUTH SAGINAW

PENNEY'S ALWAYS FIRST QUALITY!

Mama Penney's BEST FOR BABY

PENNEY'S DOUBLE WOVEN GAUZE DIAPERS
2.98
Double weave means extra strength, extra absorbency . . . soft gauze is extra quick-drying! Large 21 x 40" size folds in many ways to fit small or large babies. Package of one dozen.

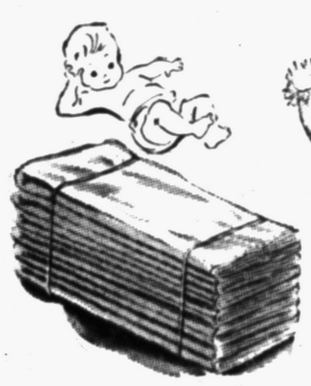

PENNEY'S COTTON FLANNEL DIAPERS
2.29
Soft and absorbent for baby! Mom can launder them again and again, they're extra sturdy and long wearing. With shape-retaining hemmed edges. 27" x 27" cut size. Package of one dozen.

DRAWSTRING COTTON KNIT GOWNS
98c
Help protect baby's feet and hands from drafts. Soft combed cotton is kind to tender skin, absorbent, quick to dry. Snap closing, raglan sleeves. White, maize, mint, pink or blue. Infants' sizes.

COTTON KNIT LAP SHOULDER VESTS
49c
No pins or buttons to fuss with — clever expansion shoulder gets them on and off in a jiffy! Short sleeve style in combed cotton, single breasted. White, sizes 1 to 6.

DOUBLE THICK TRAINING PANTS
39c
With double reinforced body, triple reinforced crotch, they're extra absorbent, extra strong! Soft ribbed knit combed cotton; elastic in leg band, at waist. White, pink, blue, maize. 1-4.

LOOK AT PENNEY'S MONEY-SAVING PRICES!

FINE COTTON RECEIVING BLANKETS
63c
Ideal all-purpose blankets —just see how they stand up under daily use! Soft, absorbent, washable . . . with sturdy stitched ends, pretty striped borders. Maize, white, pink, blue, green, lilac. 30" x 40".

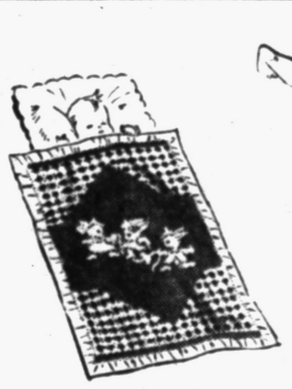

JACQUARD COTTON CRIB BLANKETS
3.49
Adorable nursery patterns! Fine quality heavy-weight cotton is soft and warm, easy to wash. 6" binding of rich acetate satin. Maize, green, white, pink, blue, lilac. 36"x50."

JOHNSON'S BABY GIFT BOX SET
1.50
Beatifully gift boxed — and it contains all the important little things that get baby—and Mom —off to a good start! Baby powder, oil, lotion, cream, soap and cotton tips.

ATTRACTIVE PLASTIC FORMULA BAG
2.98
Completely insulated with Fibreglas® for food, formula! 2 separate compartments, 2 top zippers. Heavy gauge pique plastic wipes clean easily. Adjustable shoulder strap.

COTTON FLANNEL WRAPPERS
69c
They're Sanforized†, wash them again and again! Soft and cuddly for baby; pretty, too — with ribbons, fancy stitching. Maize, mint, pink or blue . . . or white with pastel trim.
† Maximum shrinkage 1%

GENUINE BATHINETTE $8
- White Enamel
- Hardwood Frame
- Rubber Coated Tub
- Hammock With Head Rest
- Metal Towel Bar
- Safety Straps
- Waterproof Table Top

FULL SIZE BASSINETTE $6
- Folding Legs
- Roller Casters
- Full Size 33"x19"x11"
- Flat Weave Design
- Sturdy Wood Frame

BASSINETTE PAD and LINER
IN COLORS **$3**
- Plastic Covered Pad
- Matching Liner
- Deep Skirt to Cover Basket
- Pink, Yellow, Blue
- Sanitary Cello Wrapped

THE PONTIAC PRESS

MAKE OVER PAGES

THURSDAY, JANUARY 20, 1955 PONTIAC, MICHIGAN FIFTEEN

GM Motorama Opens With Fanfare in New York City

GREETS STARS — GM President Harlow H. Curtice, greets TV star Audrey Meadows and radio, movie and television star Bob Hope (right) at a special preview of the Motorama last night. Featured in the spectacle are seven GM dream cars, a dream truck and the kitchen of tomorrow. After closing at New York next Tuesday, the show moves to Miami, Los Angeles, San Francisco and Boston.

GLITTERING ENTERTAINMENT — Lovely dancers whirl on artificial lily pads on a 900-square-foot pool of water, part of the unique stage upon which a Broadway musical review is presented as a feature of the General Motors 1955 Motorama. Above the dancers, a 26-piece orchestra plays music especially written for the show. The Motorama is open to the public in the Waldorf Astoria Hotel through next Tuesday.

U.S. Tax Return Error Revealed

Mistake in Schedule K Effects Persons Who Are Retired

A mistake on income tax return Form 1040 which affects retired persons who earned more than $600 in 1954 has been discovered by the U.S. Internal Revenue Service.

A correction on the form was announced yesterday by A. M. Menninger, Michigan district director for the service.

The mistake is in lines 2 and 5 of Schedule K, on page four of the new Form 1040.

As printed, line 2 reads, "Enter here amount shown in line 1 or $1,200, whichever is lesser." The line should read, "Enter here $1,200," since that figure is correct in all cases.

Line 5 reads, "Balance (line 2 minus line 4)." The error here is the omission of the phrase, "or line 1, whichever is lesser."

These two mistakes in printing, the Internal Revenue Service pointed out, could lead a taxpayer to computing his tax due at too high a figure.

The Internal Revenue office in Pontiac at 53½ W. Huron, has announced that tax accountants are on duty there each weekday to assist persons filing returns.

Anyone who needs help in making out his income tax return, or who desires information on the return or any other tax problem, may visit the office or telephone FEderal 2-0208.

VIEW DREAM TRUCK — Phillip J. Monaghan, general manager of GMC Sruck and Coach Division, shows Harlow H. Curtice, president of General Motors, the interior of the new GMC "dream truck." L'Universelle, at the opening of the Motorama in New York City.

PUBLISHER VISITS PREVIEW — Visiting R. M. Critchfield, GM vice president and general manager of Pontiac Motor Division at the special preview last night were Pontiac Press Publisher Harold A. Fitzgerald and his wife. Besides the dream cars, regular production models of each of GM's auto divisions are on display.

Mystery Veils Bomb Slaying

Police Refuse Comment on Booby Trap Death of Texas Woman

SAN ANGELO, Tex. (UP)—Deepening mystery today veiled the booby trap bomb death of attractive Mrs. Harry E. Weaver, wealthy wife of a prominent architect and geologist.

Mrs. Weaver, 52, was killed yesterday about 8:30 a.m. as she set out for a local hospital to visit her ailing mother.

A Houston businessman, questioned following officers' long conferences with Weaver, was accompanied to the Harris County Court House by Texas Rangers and sheriff's deputies and his two small children.

Four Rangers accompanied the man and the children back to their home in a well-to-do section of Houston. Neither he nor officers would discuss what took place in the long session behind locked doors.

Officers would not answer questions either about the man's identity or any other development in their hunt for the person or persons who planted the nitroglycerine bomb in one of the Weaver automobiles.

Tom Green County Dist. Atty. Aubrey Stokes said no arrest warrants had been issued. He refused to comment about possible suspects but did say he was working with information furnished by Weaver and other members of the family.

Weaver, 60, said he was in the big, old - fashioned home of Mrs. Weaver's mother, Mrs. Ralph Harris, when the blast occurred outside. The architect and his wife formerly lived in Houston. In recent years they resided on a showplace ranch 23 miles north of here and maintained an apartment in San Angelo.

Psychiatrist Urges Sports Participation

LOS ANGELES, Calif. (UP)—Americans are becoming too "gladiator-minded," according to a University of California psychiatrist.

Dr. Frank Tallman, at the university's Los Angeles Medical School, pointed out that thousands of Americans sit watching football, baseball, boxing and wrestling or see such contests on television.

This is not too good, according to Tallman, because we take part in sports only as spectators.

"Direct participation in some form of group activity rather than just in the role of an observer would be a much healthier form of recreation," he said.

"More active participation in recreation would ease some of the tension of modern living."

The UCLA psychiatrist suggested that many parks and playgrounds are not as good as they could be.

"Public parks are really too neat," Tallman said. "They might be better with plain dirt and less grass to keep off."

More Fun to Eat Out

PLEASANT HILL, Calif. (UP) — Poochie ate most of his meals at the home of neighbors, Stella and Howard Waite. So they asked his owners, Mr. and Mrs. Art Hakel, for the dog.

The Hakels agreed but now the Waites never see Poochie. He went back to scrounging meals from his original owners.

Sheppard to Join Family at Burial of Father Today

CLEVELAND (UP) — Dr. Samuel Sheppard joins with his two brothers today for the second family burial in 10 days—the third in six months.

On a snow-flecked knoll overlooking a lagoon in Sunset Memorial Park, their 64-year-old father Dr. Richard A. Sheppard will be placed next to his wife Ethel, who shot herself to death Jan. 7.

The eldest of the osteopath family died Tuesday night of a serious respiratory ailment. His sons said he "lost his will to live" after the suicide of his wife, who left a note saying she "could not go on without Dad."

* * *

Shackled to a deputy as he was at his mother's funeral, their youngest son, 31-year-old Samuel, will be taken under guard to a Lakewood mortuary, and later to the cemetery, 10 miles away.

Both his parents were ailing during his nine-week trial for the July 4 bludgeon-murder of his pregnant wife Marilyn. Sheppard is appealing his second-degree murder conviction.

The Rev. Alfred C. Kreke, pastor of the Bay Methodist Church, officiates at the private services today. It was the Rev. Mr. Kreke who delivered the funeral sermons at the rites for the young osteopath's mother, and six months ago, for his wife.

The family requested that the time of the services be kept confidential to prevent crowds of curious onlookers from appearing. Several hundred persons clustered near the cemetery when the elder Mrs. Sheppard was buried.

Besides the convicted osteopath, his brothers and their wives, only a small group of close relatives and some doctor friends are to attend.

Science Finds Some 'Bugs' Freeze-Resistant

GENEVA, N. Y. (UP) — The number and kinds of bacteria found in frozen vegetables stored over long periods have been determined by a Cornell University food bacteriologist at the state Agricultural Experiment Station here.

Dr. George J. Hucker said that cultures isolated from snap beans and lima beans were found to contain freeze-resistant bacteria which remained alive after zero storage for two to 10 years. The low - temperature - growing bacteria is known to bacteriologists as "psychrophils."

Similar bacteria were also isolated from frozen asparagus, bursels sprouts, broccoli and cauliflower. None of the organisms so far observed in frozen vegetables has any significance from a public health standpoint, Dr. Hucker added.

Dem Convention Choice Between Chicago, Philly

WASHINGTON (UP)—Choice of a site for the 1956 Democratic presidential nominating convention appeared today to lie between Chicago and Philadelphia.

Chairman Paul M. Butler told newsmen after a Democratic National Committee meeting here yesterday he will name a site committee within the next 10 days. He said a suggested Aug. 27 starting date seemed to have general approval.

Butler made it clear the Democrats intend to pick their own city. He said, however, they will "not indulge in novelty for the sake of novelty" by deliberately placing the convention in a city other than that chosen by the Republicans.

In recent years, the two parties have been meeting in the same city and sharing some of the costs.

Butler said that when the Democrats choose their site, it will be on the basis of the best facilities offered for delegates and representatives of the press, radio and television.

He added that he understands both Chicago and Philadelphia are offering each party $250,000 and that Philadelphia has indicated it would furnish its Convention Hall free.

New Policy Will Shorten Patients' Stay,

Thanks to a policy of trimming "unnecessary" days from a patient's stay, Pontiac General Hospital last year reduced the average number of patient-days while increasing the number of patients treated.

In releasing a compilation of 1954 statistics yesterday, Lauretta Paul, hospital director, explained the policy stemmed from acutely crowded conditions at the hospital.

As a result, 15,198 admitted patients spent a total of 89,193 patient-days in the institution. (A patient-day is a day a patient spends in the hospital. One patient spending six days would make six patient-days.)

These totals compare with 14,791 admissions in 1953 for a total of 89,826 patient-days.

"Efforts continue to be made to have beds available for emergency cases and what appears to be unnecessary stay in the hospital is carefully checked," Miss Paul said.

Occupancy in the 198-bed city medical institution averaged 207.4 patients per day in 1953. Percentage of daily occupancy dropped to 104.7 from 106.9 the year before.

(Crowded conditions are expected to continue until construction of a $3,000,000 addition approved by taxpayers in November is completed. Initial paper work is under way on the project, which is expected to add 150 beds.)

A bumper crop of babies broke the hospital's all-time yearly birth record. In the 12 months, 2,860 births were recorded. November was the high month with 259 bouncing newcomers.

The number of outpatients treated in the emergency section totaled 21,200, an increase of nearly 1,800 over 1953.

Reflecting the drop in number of days spent at the hospital by the average patient, the number of meals served dipped to 374,100 from 392,517 the year before.

The hospital's total operating income for 1954 totaled $2,570,237 and its total operating expense was $2,569,447, Miss Paul reported.

Despite being in the black in operations, the hospital showed a net loss of $16,734, due chiefly to bad debts, the director said.

At that, the loss was down from the $19,780 deficit recorded for 1953. Percentage-wise, the bad debt write-off was down from 3.5 of the operating income in 1953 to 2.9 in 1954.

Newest Gadget Would Increase Woes of Drivers

CHICKASHA, Okla (INS) — The poor motorist won't like this:

Lee Fitzpatrick of Chickasha said today he has applied for a patent on a device which would "erase" the time left on a parking meter when a driver pulls away. It would force the next motorist parking in the space to use his own money and do away with the furtive game of driving around looking for an unexpired meter.

Fitzpatrick said his gadget is simple. A metal bar is situated parallel to the curb and attached to an arm which, in turn, is connected to the clock mechanism on the parking meter.

The motorist must have his car wheels on the bar before he can insert his money in the meter. When he backs away, the remaining time on the meter is wiped away.

City May Hire Students as Parttime Traffic Cops

GRAND RAPIDS, Mich. (UP) — Here's a new gimmick for college students looking for an after-school job and some extra cash. City Commissioner Stanley J. Davis says he's drawn up a plan which would authorize students at the city's two colleges to ticket cars parked overtime at parking meters.

Davis said the plan would release members of the police force for more important duties.

MAKE OVER PAGES

Rocky Graziano Story to Be Filmed by MGM

HOLLYWOOD (AP) — Metro-Goldwyn-Mayer studio says it will film the life of boxer Rocky Graziano, whose autobiography, "Somebody Up There Likes Me," will be published in March.

Studio chief Dore Schary said yesterday the story's title refers to the good luck Graziano has had in rising from humble beginnings.

Will Speak at Tea

Mr. and Mrs. George Webster will speak at the silver tea sponsored by Progressive Spiritualist Church, 16 Chase St., Friday at 7:30 p.m.

WORLD'S STRONGEST?—Norbert Schemansky, 30, right, called the world's strongest man by the Russians of the International Weight Lifting Championships at Vienna, is a new member of the Detroit police force. His amazing physical development brought a nod of approval from Dr. Wilford C. Wood, department physician.

- Free $20 Worth of Merchandise
- Plus $12 Trade-In on Your 4 Tires!

Regular pressure SUPER SAFETY or low pressure LUXURY RIDE . . . 2-year road hazard and service guarantee.

Four 600 x 16 reg. $77.60 with trade-in now only $65.50 Plus $20 worth of merchandise.

Four 670 x 15, reg. $85.40, with Trade-in now only $73.40 Plus $20 worth of merchandise.

All these prices plus tax and your old tires. Big savings on 1, 2 and 3 tires, too.

WESTERN AUTO
162 N. Saginaw St.
Store Hours Monday thru Saturday 9 a. m. to 6 p. m. Friday 9 a. m. to 9 p. m.

George Crabtree Wins 'Y' Toastmasters Oscar

'Y' Toastmasters Tuesday evening awarded the Oscar of the day to George Crabtree for his comments on the question, "Should Pontiac High School include ice hockey in its sports schedule?"

It was announced that on Tuesday, Jan. 25, the toastmasters will have a joint meeting at the YMCA with members of Pontiac Toastmasters Club.

Tuesday's toastmaster of the evening was Tony Renne.

Russia did not adopt the Gregorian calendar until after World War I was ended, despite its use by most of the civilized world.

Ike Rounds Out 1st Half of Term

Backers Believe He'll Seek 4 More Years to Complete Program

WASHINGTON (INS)— President Eisenhower passes the halfway mark of his four-year term in office today well on the way to making good on his campaign promises, and there were mounting signs he will seek s second term to complete the task.

As the soldier-President began his third year in the White House, most Republican leaders confidently believed he was ready to reenlist for another four years to carry through the job he accepted with some reluctance in 1952.

One of these signs, in the opinion of some observers, was the balance sheet of administration successes and setbacks on the second anniversary of Eisenhower's inauguration as the nation's 34th President.

It was a record which showed impressive accomplishments by the first Republican President in 20 years—but left the nation still waiting for large-scale tax cuts, a balanced budget and the security that could come only with an easing of cold war tensions.

Still unfinished, too, was the President's self - imposed task of molding the Republican Party into a "progressive /moderate" force which could win the support of a majority of Americans without the magic of the Eisenhower name.

Such debits were enough to make exponents of the "unfinished task" theory certain Eisenhower would seek a second term, however strong his urge to retire to his Gettysburg farm.

Republicans eager to have Eisenhower head their ticket again had another, simpler factor in their favor: The President gave increasing evidence, after two years in office, of thoroughly enjoying his job.

The 64-year-old executive is in excellent physical condition, thanks in part to frequent rounds of golf and other enforced relaxation from the man-killing pressures of the White House.

Crazy, Mixed-Up Cat Shares Tree With Bird

HAGERSTOWN, Md. (AP)—Almost every day, a wild pheasant flies into Mrs. Donald Currence's back yard and roosts on a tree.

Then the family cat climbs the tree—but not to chase the bird. It seems the two have become fast friends ever since the pheasant dropped in for a visit during last week's snowstorm. They share a limb together.

Pre-Spring Lay-Away Sale

KEEP YOUR CHILDREN SAFELY AT PLAY IN THEIR BACK YARD NEXT SUMMER!

Keep them happy and safe with this wonderful play gym! Special layaway price includes everything necessary for a summer of enjoyment and healthful play.

Orig. $25.95 8 PLAY GYM
- Chinning Bar
- Trapeze Bar
- 2 Swings
- 2 Seat Glide Ride
- 2 Hand Rings

$19.95

JUST $2.00 WILL HOLD IN LAYAWAY!

Reg. $37.95 10 PLAY GYM $25.95
- 6 ft. Galvanized Safety-Formed Slide
- Sturdy Ladder for Slide
- Chinning Bar
- 2 Seat Glide Ride
- 2 Swings
- Trapeze Bar
- 2 Hand Rings

LAY-AWAY NOW FOR SUMMER USE

Reg. $45.95 11 PLAY GYM $29.95
- 6 ft. Galvanize Safety-Formed Slide
- Basketball — Regulation Size Goal
- Sturdy Ladder for Slide
- Chinning Bar
- 2 Seat Glide Ride
- Shower
- 2 Swings
- Trapeze Bar
- 2 Hand Rings

HINES HOBBY HOUSE
7 S. SAGINAW, PONTIAC

MARK'S TRADE-IN WATCH SALE!

NOT $10, NOT $20

But a Full $25 For Your Old Watch in Trade

Regardless of Age, Condition of Make

No Money Down

Not One Cent Extra for Credit

EXAMPLE OF SAVINGS

If the Watch You Choose Is	$57.50
Your Trade-In Allowance Is	$25.00
YOU PAY ONLY	$32.50

Located in Courthouse Block

Open Fri. 'til 9 P. M.

JEWELERS OPTICIANS
MARK
45 NORTH SAGINAW STREET

Thrifty DRUG STORES
148 N. SAGINAW NEAR SEARS | W. HURON AT TELEGRAPH

WE GIVE HOLDEN STAMPS!

Now Get TWICE as Much for Only 1c More!

If you're interested in saving money (and who isn't these days?) — then Thrifty's 1c Sale is the sale made for you —because during this great money-saving event you actually get TWICE as much for your money just by paying 1c Extra. If you buy 1 item at the regular manufacturer's suggested retail price, Thrifty will give you an identical item for only 1 Penny!

SALE NOW THRU JANUARY 29

1¢ SALE

Buy One Item at Full List Price

$1 Lady Fair CLEANSING CREAM 2 for 1.01
It's homogenized; cleans the pores.

3-lb. Bags BATH CRYSTALS 2 for 76c
Softens the water. 3 fragrances.

$1.00 Kent DEODORANT STICK 2 for 1.01
So easy to apply; no fuss; no muss.

1c SALE
PEERLESS ASPIRIN
Reg. 50c bottles of 100 tablets each; 5 - grain. Lab tested for purity.
2 Bots. 51c

50c Dewey NOSE DROPS 2 for 51c
1 - oz. bottle with dropper. Speedy relief for stuffy nose head colds.

Bottle of 100 APC TABLETS 2 for 86c
Speedy relief for headache, period pains, neuralgia. Absolutely safe.

RELIEF FOR COLDS

Iso-nal Nose Drops	2/61c
Huskalay Cough Drops	2/11c
Histop Cough Syrup	2/86c
Camphorated Oil, 4-oz.	2/61c
Thylo Gargle, pint	2/76c
Analgesic Balm	2/76c
Chesto Vapor Rub	2/51c
Anti-histamine 50's	2/1.26

PILLS AND TABLETS

Kidney Pills 40's	2/61c
Hinkle Pills 100's	2/36c
Iodine Tabs. 100's	2/76c
Magnesia Tabs. 100's	2/61c
Quinine 2 gr. 12's	2/36c
Soda Mints 100's	2/36c
Brewer Yeast 250's	2/1.01
Saccharin 1,000's	2/76c

OLD TIME REMEDIES

Boric Acid, 4 oz.	2/26c
Senna Leaves, 1 oz.	2/26c
Camphor Spirits, 1 oz.	2/36c
Glycerin, 4 oz.	2/76c
Wintergreen Oil, 2-oz.	2/51c
White Liniment, 6-oz.	2/41c
Witch Hazel, pint	2/61c
Haarlem Oil Caps 25's	2/41c

75c Orkurt COUGH SYRUP 2 for 76c
Mentholated pine tar formula for soothing coughs due to colds.

75c Rain ANTACID POWDER 2 for 76c
Speedy relief for sour stomach, gas pains, heart burn, and indigestion.

Baby Bunting BABY POWDER 2 for 36c
Improved formula; big 4½-oz. cans.

Unbreakable PLASTIC NURSERS 2 for 41c
8-oz. graduated; can be boiled.

$1 Packages DIAPER LINERS 2 for 1.01
100 disposable liners per box.

$1 Charm-Glo CREAM SHAMPOO 2 for 1.01
Rich in lanolin; billowy lather.

$1 Lady Fair HAND CREAM 2 for 1.01
It's homogenized; softens the skin.

50c Medicated SOFADERN CREAM 2 for 51c
Greaseless medicated skin cream.

Baby Bunting BABY CREAM 2 for 61c
With lanolin to protect the skin.

25c Corron TRAINING PANTS 2 for 26c
Of medium weight; double crotch.

Baby Bunting LANOLIN BABY OIL 2 for 76c
75c 8-oz. bottles fine grade oil.

Highest Potency VITAMINS

2.50 Thrifty VITAMIN A 2 Bots. $2.51
Reg. $2.50 bottles with 100 capsules in each. Each capsule contains 25,000 units of Vitamin A, so beneficial in building up your resistance to colds.

$4.00 THRIFTY MULTIPLE VITAMINS 2 Bots. 3.01

EACH CAPSULE CONTAINS:

Vitamin A	5,000 units	Vitamin B-12	1.0 mcg.
Vitamin B-1	2.5 mg.	Vitamin C	37.5 mg.
Vitamin B-2	2.5 mg.	Vitamin D	500 units
Vitamin B-6	0.5 mg.	Vitamin E	1.0 mg.
Calcium Pantothenate			5.0 mg.
Folic Acid			0.25 mg.
Nicotinamide			20.0 mg.

An all-purpose vitamin good for every member of the family. Supplies all the vitamins necessary to good growth, healthy appetite, strong bones and teeth, and good digestion.

"THRIFTY" B COMPLEX 2 Bots. $2.26
Reg. $2.25 bottles of 100 capsules each. Each capsule has:
B-1 . . . 3 mgms.
B-2 . . . 3 mgms.
B-6 . . . 05 mgms.
Plus other vitamins

CALCIUM CAPSULES 2 Bots. $1.26
Reg. $1.25 bottles of 100 capsules each. Dicalcium Phosphate 4.5 grs. Calcium Gluconate 3.0 grs. and 300 units of Vitamin D in each capsule.

Thrifty Drug Stores are Headquarters for HEARING AID BATTERIES

$4.75 SCHNEIDER'S VITAMINS MINERALS 2 Bots. 4.76

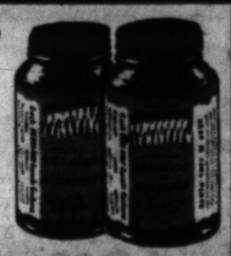

Vitamin A	12,500 units	Vitamin B-12	1 mcg.
Vitamin B-1	5 mg.	Vitamin C	75 mg.
Vitamin B-2	2.5 mg.	Vitamin D	1,000 units
Vitamin B-6	0.5 mg.	Vitamin E	2 mg.
Folic Acid			0.5 mg.
Niacin Amide			40 mg.
Choline Bitartrate			31.4 mg.
Inositol			15 mg
dl-Menthionine			10 mg.

PLUS 10 ESSENTIAL MINERALS

Why Suffer? Join the Men and Women Who Know Relief and Comfort with Patented RUPTURE-EASER

Double...4.95
Right or Left Side $3.95

Over 400,000 Grateful Users! Designed to aid Nature relieve affliction of hernia in most effective way with gentle support. Strong, form fitting, washable—with soft flat grain pad. No steel or leather bands. Snaps in front, adjustable leg strap and back lacing. Just measure around lowest part of abdomen and state right or left side or double. Mail Orders Filled

At THRIFTY'S

HAVE YOUR NEXT PRESCRIPTION FILLED BY US QUALITY DRUGS LOWEST PRICE

Says U.S. Changing Policy on Red China

WASHINGTON (AP)—Sen. Mansfield (D-Mont) said today it appears the United States "is changing its policy" toward Communist China. Sen. Knowland (R-Calif) said he is not ready to say a shift is in the making.

Mansfield, avoiding any expression of approval or disapproval of what he called "an apparent degree of further recognition of the Red Communist regime," said in an interview:

"We seem to be shifting in part the responsibility over the Formosa situation to the United Nations. Up to now we have been the sole arbiters."

Both Mansfield and Knowland serve on the Foreign Relations Committee. Knowland, the GOP leader, has disagreed with some aspects of administration policy in the Far East.

Ambassador T. F. Tsiang, Nationalist China's chief delegate to the U.N., said in a New York speech last night the Chiang Kai-shek government on Formosa "will never bind its hands by U.N. resolution or any other method."

New Guinea is 1,500 miles long.

Attorney General Pledges Legal, Efficient Service

LANSING (UP) — Thomas M. Kavanagh, new Michigan attorney general, says he wants his department run on a strictly legal basis, with no special or secret favors to government officials or private corporations.

Kavanagh, who was elected in the Democratic sweep of last Nov. 2, already has banned so-called "letter" or "off-the-cuff" opinions which are not recorded or kept on file.

"I picture my department as a large law office giving service to state officials and the people of Michigan," Kavanagh said. "As such, I want it run on an efficient, legal basis."

From now on, all legal opinions will be a matter of record and kept on file, he said.

Kavanagh, a 44-year-old attorney from Carson City who has practiced law for 23 years, also said he intends to eliminate requests for opinions from unofficial agencies or private corporations.

Requests for attorney general's opinions must come from government officials or agencies. Probably the closest link between the attorney general's office and the public is the county prosecutor who is eligible to seek opinions.

As an example of his desire to "serve the public more fully," Kavanagh points to his recent decision to intervene in a long-standing dispute about strikes outside of Michigan preventing jobless workers in the state from collecting unemployment compensation checks.

Kavanagh said he received no outside request or pressure to enter the case but was doing so "as a public service to have a policy definitely established."

Kavanagh has about 54 assistant attorney generals and special assistants working under him. Some of these assistants are assigned to various departments to advise on legal questions involved in departmental operations.

As a long range plan, Kavanagh said he would like to have all of these assistants housed under one roof—in the attorney general's department. Many of them now have offices in the departments to which they are assigned.

"There may be a tendency for the assistants to go into policy matters of the various departments if their offices are located within the departments," he said.

The attorney general said he wants the assistants to steer clear of policy matters and rule only on legal questions.

Navy Plane Reported Down in Pacific Ocean

HONOLULU (AP)—The Hawaiian Sea Frontier reported last night a Navy PBY was presumed down at sea somewhere between Johnston and Kwajalein islands in the central Pacific after radioing an SOS.

The plane normally carries up to seven men, but a Navy spokesman said it was not reported how many were on the missing craft.

Planes were being readied to sweep the area and two vessels were diverted to search.

Fleet of Ships Run Afoul of Shores and Shortages

NORFOLK, Va. (AP) — Got troubles?

Consider the plight of one Norfolk shipping company operator, who has one ship ashore at Bermuda, another out of fuel and being towed in, two out of fuel and awaiting bunkers in Bermuda, two others returning to the Azores because of fuel shortages and all others running 3 to 10 days late.

There were 388,000 divorces in the U.S. in 1953.

YOU ALWAYS SAVE AT

Cunningham's DRUG STORES

SALE DAYS THRU SUNDAY

SPECIAL JANUARY BUYS

Cunningham's LEAD PENCILS Pkg. of 12 29c With erasers

79c Plastic ZIPPER CASE Sale Priced 59c Fine for school

Regular 10c Plain or Ruled FILLER PAPER 2 for 15c Five hole type

Regular 21c Jumbo-Pak Envelopes Pack of 50 17c Letter size

FRUIT DISH AND PLATE Lattice design glass, large size, 75c value 21c

Plastic Seal Snap Shot Protector Wallet Size 29c

Hardwood Kiddie Stool Sturdily Built 98c

Dependable St. Joseph ASPIRIN Bottle of 100 49c

SAVE NOW

Extra Soft and Absorbent BATH TOWELS Assorted Colors 59c 2 For Only $1.09 Large 20"x40" light and fluffy towels for your home. Buy several today at this low Cunningham price.

16 Oz. Size HALEY'S M. O. Pleasant tasting 83c

13 Ounce BIOLAC LIQUID Limit of six—Reg. 34c 23c

Electric Aluminum SIX CUP PERCOLATOR Underwriters Approved $3.29 Modern looking, quality made to give good service. Guaranteed.

DOAN'S PILLS REGULAR 90¢ LIMIT 1 - SAVE! 38c

SIMILAC LIQUID REGULAR 27¢ 13 OUNCE (LIMIT 6) 19c

EPSOM SALTS REGULAR 24c 1 POUND SIZE—SAVE! 13c

Regular 10c THUMB TACKS Special sale priced 7c

BLUE RIBBON AMMONIA WATER Regular 17c 1 quart bottle, buy now and save 13c

Regular 29c COCOA BUTTER 1 Ounce Size 23c

SPECIAL PURCHASE

• 4 CUPS • 4 PLATES • 4 SAUCE DISHES • 4 SAUCERS • CREAMER & SUGAR

Ivory White 22 Kt. Gold Trimmed EIGHTEEN PIECE LUNCHEON SET Anchor Hocking $2.98 Heat-proof glass.

BEAUTY BUYS

Rubenstein's Hormone Twins $6 Value For Only $3.50 $3.50 Hormone Cream, $2.50 Hormone Oil both at this low price.

Regular $2.50 Turtoil Liquid Special Half Price $1.25 Puts the bloom of youth back in dull, listless, ageing skin.

Have Lovelier Hands With POND'S ANGEL SKIN LOTION With Dispenser 89c For hands that rival the angels'—try this wonderful cream. Makes rough, red hands smooth again. Don't be ashamed of your hands—get Angel Skin

1 Oz. Size Creomulsion FOR COUGHS Quick sure cough relief 57c

JANUARY RUBBER GOODS SALE

Challenge Brand HOT WATER BOTTLE Made from high quality rubber. One piece construction to prevent leaking. Fully guaranteed for one year. Save today! $1.49 VALUE FOR ONLY 88c

$2.59 Wearever HOT WATER BOTTLE 2 Year Guarantee $2.07

$2.39 Wearever FOUNTAIN SYRINGE 2 Year Guarantee $1.99

$2.98 Wearever BOTTLE & SYRINGE 2 Year Guarantee $2.33

INVALID CUSHION Regular $4.98, 12 inch diameter, re-inforced $3.98

CHECKERED ICE CAP Folding style, 9 inch, regular $1.59 $1.29

MOLDED THROAT BAG Regular $2.29, large opening, 12 inches long $1.89

Box of 16 Feenamint LAXATIVE Chewing gum laxative 28c

Special! MODESS BELTS Pin or clasp type 39c

Regular $1.89 Wearever COMBINATION Bottle & Syringe Sale Priced At Only $1.33 Durably made from quality materials.

Regular $1.39 Wearever BABY HOT WATER BOTTLE In Choice of Pink or Blue $1.11 Highest quality at lowest price..

BATH SPRAY For tub or shower, extra long, regular 59c 49c

SYRINGE TUBING Regular 39c, syringe length, quality rubber 31c

TRAVEL SYRINGE Regular $2.29, retractable pipe, with case $1.98

U. S. RUBBER GLOVES Protects hands, slight irreg. of higher priced gloves 39c

5 YEAR GUARANTEE

WEAREVER COMBINATION HOT WATER BOTTLE AND SYRINGE Regular $4.98 Sale Priced At $3.99 Has leakproof stopper and all necessary attachments. High quality rubber. Three black hard rubber screw pipes. Leakproof, extra large tubing. Exclusive "Control-Flo" bulb. Regulates water flow as desired.

Upper or Lower EZO DENTURE CUSHIONS 60c

Snap Back With STANBACK TABLETS Handy tin of 12 23c

2 CONVENIENT LOCATIONS No. 1—29 N. SAGINAW (Downtown Store) No. 2—TEL-HURON SHOPPING CENTER

JOIN THE PARADE OF "SMART MONEY" TO WKC

Quality Jewelry

UNBEATABLE VALUES! EASY CREDIT TERMS!

3-DIAMOND RING In Radiant 14K Gold. $27.50 $1.00 Weekly

5-DIAMOND RING Large Center Diamond. $37.50 $1.50 Weekly

7-DIAMOND DUETTE Stunning New Design. $47.50 $1.50 Weekly

8-DIAMOND DUETTE Smart Matched Rings. $59.50 $1.75 Weekly

10-DIAMOND SET Popular "Channel" Setting. $69.50 $2.00 Weekly

11-DIAMOND PAIR A Blaze of Fiery Gems. $110 $2.50 Weekly

12-DIAMOND DUO Ultra-Smart Combination. $125 Easy Terms

17-DIAMOND SET In Rich 14K Gold. $99 A Year To Pay

TAILORED SOLITAIRE Fiery diamond set in classic mounting of rich 14 karat gold. $39.50 $1 WEEKLY

Popular "Fishtail" Design. Superbly Styled Setting of 14K Gold. 6-DIAMOND DUETTE $77.50 $1.25 WEEKLY

DIAMOND EARRINGS Exquisite Diamond Earrings in many styles. No money down, 50c a week. $19.95

HUNDREDS of Clearance BARGAINS...

CLEARANCE of SILVERWARE Savings Up to 40%

63-pc. service for 8. Pendant by makers of Community. Chest extra. $19.95

26-pc. service for 8. "Plantation." 1881 Rogers. $39.95

55-pc. service for 8. "South Seas." Community. Drawer chest. $79.75

24-pc. service for 6. In stainless steel. Reg. 9.95. $4.95

52-pc. service for 8. By Holmes and Edwards. $69.95

52-pc. service for 8. 1847 Rogers. $79.75

CLEARANCE of MEN'S and LADIES' RINGS Savings Up to 40%

Ladies' Birthstone Rings $9.95

Gents' Diamond Black Onyx $16.95

Gent's Birthstone Rings $14.95

Men's and Ladies' Fraternal Rings $19.50

Ladies' Opal and Pearl Rings $18.95

Ladies' Diamond Black Onyx Ring $16.95

No Money Down $1.00 A WEEK

WKC 108 NORTH SAGINAW Phone FEderal 3-7114

Millionaire Helps Actors Shed Physical Liabilities

NEW YORK (INS) — The girl had a big talent, everyone agreed on that, but it wasn't big enough to make people forget the birthmark that splashed like a bitter berry stain across her face. She was going nowhere in show business.

Then, six months ago, the millionaire heard about her. The average man might have said "tough" and let it go. But this was an unusual man, as will be pointed out in a moment, and so within three weeks the girls was out of a hospital with a new, flawless face.

The plastic surgeon who removed the berry stain had even trimmed down her too-full nose.

Today the girl is on her way, getting second billing in a famous musical show. Her name can't be revealed because only two handfuls of friends know that she was once homely, and she would rather keep it that way.

But the millionaire must be exposed because most of the wonder that touched her also touched him, and now he wants to perform more and fancier miracles.

"Show business is tough enough to break into, without having the added problem of a physical handicap," explained Dr. John Myers in a brusque, don't-call-me-a-Santa-Claus kind of voice. "I am a theater lover and a TV fan, and I have money to spare. What is more logical than my helping people with talent and troubles?"

So the simple give-away offer of the day is this: Anyone with show business talent and a physical liability—be it a crooked nose, a speech defect, a correctable posture problem—is invited to state his case. If it is worry, Dr. Myers will pick up the tab for whatever medical repairs or transformation is required.

He doesn't want, personally, to meet his would-be beneficiaries, however. "I might be tempted to judge, myself, which would be worthy of help and which would not. Since I really know very little about show business, I'm not qualified to do that," he says.

Anyone applying for the free Cinderella offer, therefore, must contact Clarence Derwent, producer-president of ANTA (American National Theater and Academy). Derwent will decide who is deserving. John Myers will foot the bills.

Footing the bills is an old habit with the good doctor. For years he has been doling out dollars surreptitiously, like they were so many hot potatoes to be gotten rid of as rapidly as possible.

On the surface, Dr. Myers is a graying, 58-year-old businessman with a wife and two daughters (one of them is the rising red-haired starlet, Tina Louise) and a pleasant apartment on 5th Ave. His title, "Dr.," is legitimate. He was a prominent oral surgeon in London until, protesting the socialized medicine aspect of doctors' practices, he came to the U. S. in 1938, and became vice president of the American Flange and Manufacturing Co., Inc.

Before he knew it, what with investments on the side, he was—in a neat, unspectacular way—filthy rich. So he set up a John Myers Foundation to distribute his excess money. Art is Dr. Myers' hobby, so one way the foundation gets rid of money is to donate 20 full art scholarships annually to young talents.

It also contributes to more than 100 charities, and is responsible for bailing more than 200 minor offenders out of jail, finding them jobs and seeing to it that they have every chance to become respected members of society.

But of all his charities, Dr. Myers is most excited about the idea of helping theater folk.

"As a former surgeon," he explains, "I look at people in the theater or on television the way a tailor will look at the hang of a suit, or a shoemaker will look at a man's shoes. I spot right away their physical deficiencies which are holding them back.

"Couple that with the fact that in my youth I was a ham Shakespearean actor who never got very far because I didn't have much talent—and you see why I'm enthusiastic."

Dem Squeeze Removes Safety Group Chairman

LANSING (AP) — The new Williams administration has squeezed the state school chief out as chairman of the state Safety Commission.

Dr. Clair L. Taylor, state superintendent of public instruction, resigned the chairmanship to which he was elected Dec. 10 in one of the last moves of the outgoing Republican administration.

Dr. Taylor, a Repubican, withdrew from the job after Atty. Gen. Thomas M. Kavanagh, a Democrat, ruled that his election had been illegal.

Hoover dam is higher than the Washington monument.

SWEETEN A Sour STOMACH
PHILLIPS' MILK OF MAGNESIA TABLETS
BRING QUICK RELIEF MINT-FLAVORED

Tree Wins Court Fight Over Hanging Branches

BUFFALO, N. Y. (UP)—A tree won a state supreme court battle here and saved itself from destruction.

The tree is a 40-foot high catalpa growing on the property of Mrs. Pearl Winstel. Neighbors contended that the tree had become a nuisance, its branches damaging a garage roof and its roots causing cracks in the garage wall and floor.

The neighbors brought suit to have the tree removed but an official referee, Paul J. Batt, ruled that "it is the law that overhanging branches, not poisonous or noxious in nature, are not a nuisance per se. . . ."

TV in 1880—Almost

SCHENECTADY, N. Y. (UP) — Three men named Ayrton, Perry, and Carey invented a sort of television set in 1880, according to General Electric researchers. Their camera had a lens and a bank of selenium cells. It almost worked, too.

Cites Growth by Township Governments

LANSING (AP)—Joseph A. Parisi Jr. of Kalamazoo, president of the Michigan Township Association, told his delegates yesterday just how big township government in Michigan is.

He said a survey made by the three-year-old association showed that almost 80,000 persons participated in township government, either on a paid or volunteer basis.

He said:

There are 16,735 elected officials in the 1,274 Michigan townships and 19,546 appointed officials.

There are approximately 801 regularly organized volunteer township fire departments with 20,250 firemen and 1,015 pieces of equipment.

There are 164 township police departments ranging from those with one cruiser and an officer to those with 15 patrol cars and 60 officers.

There are more than 14,500 full-time and part-time township employes in more than 600 townships.

More than 7,500 citizens serve on township election boards.

"I wonder if the critics who have referred to us as 'horse and buggy' every took the trouble to get some of these facts," Parisi said.

It is estimated that it requires at least twice as much power to crank a gasoline engine at 10 degrees temperature as at normal summer temperatures of 80 degrees or more.

Last Resting Place

WEST SCARBOROUGH, Me. (UP)—When Roy Waterman set aside a quiet plot on his 100-acre farm as a burial ground for the family's pets, he didn't realize it would become an institution. Friends from all over southern Maine have been burying their deceased pets in the plot on the bank of a brook near a stand of pine.

The South African gold-mining industry is the largest in the world.

The HUB'S Annual Store-Wide

SALE!

America's Finest National Brands of Clothing

... EAGLE ... CLIPPERCRAFT ... WORSTED-TEX ... PHOENIX ... BELMONT ... ROCK-KNIT ... GLENWOOD ...

Odds and Ends Sale!

100% Imported Wool Topcoats
Regular $55.00 Values

Now $33

Fine imported Tweeds and Shetlands, 100% wool. Raglan and Set-in-Sleeve models. Newest patterns and colors—the supply is limited . . . so you'll have to hurry.

Sport Coats

$19.95 Value	NOW	$15.96
$29.50 Value	NOW	$23.60
$32.50 Value	NOW	$26.00
$34.50 Value	NOW	$27.60
$36.50 Value	NOW	$29.20
$39.50 Value	NOW	$31.60

Wool Flannel Shirts

Botany and McGregor All Wool Flannel Shirts—Plaids, Checks and Plain Colors.

Now 20% off

Sport Shirts

A fine selection of sports shirts, $4.95 to $6.95 values.

Now $3.88

A special group of fine sport shirts. Regular $8.95 and $10.95 values.

Now $5.88

SUITS-COATS

Here are three large groups that represent tremendous values and outstanding quality. Whatever price you choose, there's a fine selection of fabrics, colors and models available.

$55 and $59.50 SUITS and COATS Now $43

$65 and $69.50 SUITS and COATS Now $53

$75 to $85 SUITS and COATS Now $63

No Charge for Alterations!

the Hub
CLOTHIERS SHOES

2-Pant Suit Special!

$65 Quality, 100% Wool, 2-Pants Suits
A Sensational Buy . . .

Now $49

Fine Worsted and Sharkskin fabrics in the newest patterns and colors. Forty-Nine Dollars . . . the price includes the extra pants.

Slacks

$ 8.85 Value	NOW	$ 7.16
$10.95 Value	NOW	$ 8.76
$12.95 Value	NOW	$10.36
$14.95 Value	NOW	$11.96
$16.95 Value	NOW	$13.56
$18.95 Value	NOW	$15.16
$19.95 Value	NOW	$15.96

Gloves

Entire Stock of Leather Gloves, Fur Lined . . . Wool Lined. Pigskin . . . Imported Cape, Etc.

Now 20% off

Pajamas

Coat and Middy Style Pajamas, Values to $4.95

Now $3.19

Argyle Hose

$1.00 Value NOW 69c

4 Pairs for $2.50

Cooper Sport Hose

75c, 65c, 55c Value

Now 39c a Pair

Jackets

Entire stock of warm winter jackets—quilted lined waist length, quilted lined full length. Hundreds to select from.

Now 20% off

18-20 North Saginaw Street *Convenient Charge Accounts, of Course!* *Pontiac's Largest Men's Store*

Your DOLLAR Will Buy Much More at PEOPLE'S Sensational

DOLLAR SALE

Michigan
ELBERTA PEACHES
IN HEAVY SYRUP
5 LARGE NO. 2½ CANS $1
25¢ EACH

Delicious
SPAM
39¢ EACH
3 12 Oz. CANS ONLY $1
PEOPLE'S LOW PRICE

Heinz Strained
BABY FOOD
11 Jars $1
or 10¢ Each

Terry Chocolate
THIN MINTS
39¢ Each
3 9-Oz. Pkgs. $1

Ruby-Bee
GRAPE JAM or JELLY
4 14-Oz. Deco'r'd Tumblers $1
29¢ Each

19c Each
CYPRESS GARDENS Grapefruit Juice
6 GIANT 46 OZ. CANS $1

Plain or Almond
Economy Size
HERSHEY BARS
5 for Only $1
23¢ Each

Relieve the Pressure on your Pocketbook—serve HART
- ★ SWEET PEAS
- ★ WHOLE KERNEL CORN
- ★ KIDNEY BEANS
- ★ LIMA BEANS

Your Choice **7 TALL No. 303 CANS $1**

Armour's Columbia
Sliced BACON
3 1 lb. Trays $1
39¢ EACH

Red Ring
APPLE SAUCE
10 TALL No. 303 CANS $1
2 for 25¢

Orange Bowl Frozen
ORANGE JUICE
4 Big 12 oz. Cans $1
29¢ Each

Borden's
BISCUITS
4 Rolls $1

PEOPLE'S FOOD-O-MAT SUPER-MARKET

465 E. Pike Street Corner Sanford Street Ph. FE 2-1298
700 Auburn Ave. Ph. FE 5-8311

HURRY!! . . . FREE DISH DEAL EXPIRES MARCH 1st

SNOWBALL PEAKS—Here is a fresh, new dessert idea to brighten menus of the winter season. Made with marshmallow frosted cupcakes from the grocery store, this is a quick and easy dessert to prepare. You'll like serving it to both family and guests.

Snowball Peaks Brighten Menu

Snowball Peaks are a quick dessert to make to brighten winter menus.

This delectable dessert begins with cookbook quality pink snowballs, one of the many 10 cent treats available at your grocer's ready-to-eat cake department.

When you see snowballs in their transparent wrappers, you see petal pink marshmallow twins covered with fine-shredded coconut. When you cut into them you find luscious chocolate cake all the way through.

To make Snowball Peaks, cut tops from snowballs, slanting the knife toward the center. Lift out the "peak." Fill the centers with chocolate pudding, either your own, made from your favorite recipe, or one made with a pudding mix, or one of the new instant puddings.

Fill well, letting the pudding run over the sides of the snowball. Press "peaks" into place, peak side up.

You'll find Snowball Peaks such a good tasting dessert and so eye-appealing that you'll choose it for many guest occasions as well as family meals.

Sweet and Sour Flavors Mingle in Tangy Dish

Here's a timesaving dish with an unusual flavor combination. Try it tonight if you want a tangy, different main course that will be—not just eaten—but literally devoured.

Refreshing pineapple tartness blends with piquant sausage, onions and peppers, into a feast for a famished family.

It's certainly an inexpensive meal, and it doesn't take long to prepare.

Here is a menu that will assure a well-balanced meal:

Sweet-Sour Sausage with Rice
Tossed Green Salad — Sesame Rolls
Coconut Cream Pie

Sweet-Sour Sausage With Rice

One 14-ounce can pineapple tidbits
1 pound sausage links
1 medium-sized onion, thinly sliced
1 cup sliced green pepper
1 cup beef broth (or beef bouillon cubes dissolved in hot water)
3 tablespoons cornstarch
¼ teaspoon salt
⅛ teaspoon pepper
⅛ teaspoon dry mustard
⅓ cup sugar
¼ cup vinegar
3 cups hot cooked rice

Drain pineapple, reserving three-fourths cup of the syrup. Brown sausage; remove from drippings and keep warm.

Cook onions and green pepper in 2 tablespoons of the drippings until soft, but not browned. Stir in beef broth. Make a smooth paste of cornstarch and part of the pineapple syrup; add to beef broth with remaining pineapple syrup, salt, pepper, dry mustard and sugar.

Cook until thickened and clear, stirring frequently. Add vinegar and sausage and simmer about five minutes. Serve over hot fluffy rice. Yield: Six servings.

New Appeal Added to Cottage Pudding

This light fluffy cottage pudding is intriguingly flavored with mace.

Mace Cottage Pudding

1¾ cups sifted cake flour
2 teaspoons double-acting baking powder
¼ teaspoon salt
¼ teaspoon mace
¼ cup butter or margarine
⅔ cup sugar
1 egg
½ cup milk

Sift together the flour, baking powder, salt and mace. Cream butter and sugar; beat in egg thoroughly.

Stir in sifted dry ingredients in three additions, alternately with milk; have dry ingredients moistened each time but do not stir until smooth.

Turn into buttered loaf pan (about 8 by 4 by 2½ inches); bake in moderate (375 degrees) oven 25 to 30 minutes or until tester inserted in center comes out clean.

Turn out on board. Cut into thick slices and serve warm with lemon sauce. Makes six to eight servings.

to Broiled Salmon Steaks Plum Sauce Adds Interest

Broiled salmon steaks take on new interest and deliciousness when served with a remarkable plum sauce.

The sweet and sour sauce combines canned purple plums with vinegar, sweet pickle relish and celery.

Salmon Steaks With Plum Sauce

2 pounds salmon steak, cut ¾-inch thick
Salt and pepper
Butter or margarine, melted
1 No. 2½ can purple plums
1 tablespoon brown sugar
2 teaspoons cornstarch
¼ cup vinegar
¼ cup sweet pickle relish
1 stalk celery, cut in 1-inch pieces

Sprinkle salmon with salt and pepper; brush with butter or margarine. Broil 3 inches from source of heat 7 to 10 minutes on each side, or until fish flakes easily with fork.

Meanwhile, drain plums and reserve one-half cup syrup; pit plums. Combine sugar and cornstarch. Add vinegar, relish, celery and syrup.

Cook over medium heat until thickened and clear, stirring constantly.

Add plums and heat to serving temperature. Serve with salmon. Makes four servings.

Swordfish With Purple Plums

1 No. 2½ can purple plums
3 tablespoons lemon juice
½ teaspoon grated lemon rind
¼ teaspoon salt
2 tablespoons sherry, if desired
1½ pounds swordfish, skinned and cut in serving pieces
Salt and pepper
2 tablespoons butter or margarine, melted

Drain plums and reserve 1¼ cups syrup. Pit plums.

Combine plums, syrup, lemon juice, rind and one-fourth teaspoon salt. Heat to boiling point. Remove from heat and add sherry if desired.

Meanwhile, sprinkle fish with salt and pepper; brush with butter or margarine. Broil 3 to 4 inches from source of heat 8 to 12 minutes, or until browned and flakes easily with a fork.

Prepare Ham With Rich Brown Glaze

Fine color and flavor mark this ham glaze.

Rich Brown Glazed Ham

1 12 to 14-pound special cook-before-eating ham (without shank, skin and excess fat)
1 cup firmly-packed dark brown sugar
¼ cup flour
2 tablespoons tarragon vinegar
Parsley

Bake ham, fat side up, according to wrapper directions. Stir brown sugar, flour and vinegar together well.

One-half hour before ham has finished baking, remove from oven; lift ham to another pan or platter and pour off drippings. Do not score ham.

Spread top and sides of ham with sugar mixture, leaving most of mixture on top. Return to oven to finish baking and glaze.

Do not baste top of ham or glaze will be disturbed; sides may be basted once. Serve hot or cold.

Lemon Eggnog Will Bring Kids Home in Hurry

When hungry youngsters come home from school, you want to fix them something good, quick and nutritious. They'll love this at home after-school snack as much as stopping at the soda fountain if you fix them lemonade eggnog and serve it with cookies and a sandwich.

A lemonade eggnog is refreshing, healthful with vitamin C, and so easy to make when you use frozen concentrate for lemonade.

With the lemonade eggnog serve a peanut butter sandwich. Make the eggnog in an electric blender.

Lemonade Eggnog

1 egg
4 tablespoons frozen concentrate for lemonade
1 cup milk

Beat egg thoroughly first, add concentrate for lemonade, beat again, add milk. If you make the eggnog in a blender, all ingredients may be mixed together.

MAKE OVER PAGE

Lard at 19c lb. is 1c per pound, gains the spotlight in the fat department this week.

Good value for the dollar can be found among the plentiful supplies of cheese in retail markets.

Get a whiff, take a taste—Ummm!

RICHER FLAVOR!

Beech-Nut Coffee really *has* it—richer, heartier flavor to gladden your taste buds and brighten your day! And for a taste-tempting quick start, try New *Instant* Beech-Nut—100% pure coffee!

REGULAR • DRIP

HOWARD STREET---HIGHWAY FOR

Money Savers

PET MILK TALL CAN 4 FOR 39c

MICHIGAN SUGAR 5 Lbs. 39c

U. S. No. 1 Michigan POTATOES 10 lb. Bag 39c

Cello Packed CARROTS 2 for 21c

RED STEEL APPLES 4 lb. Bag 49c

CORN.... CREAM STYLE 303 Size
RED KIDNEY BEANS... 4 CANS FOR
PEAS..... 49c
Tender & Sweet

VELVET BRAND ICE CREAM ½ Gal. 69c

SAVE 20c WITH THIS COUPON
SAVE SAVE SAVE SAVE
ROBIN HOOD FLOUR 5 lb. Bag with this Coupon 35c
SAVE SAVE SAVE SAVE

TOMATOES Hand Packed, 2½ Can 2 for 49c
TOMATO JUICE.... 46 OZ. CAN 29c
PEANUT BUTTER DERBY'S PETER PAN 39c

GRADE A MEDIUM EGGS 39c doz.

JELL-O 6 delicious flavors Your Choice 7c Pk.

TIDE LARGE BOX 25c

ALL POPULAR BRANDS CIGARETTES $1.99 Carton Plus Tax

BREAD 1¼ lb. Loaf 18c

APPLE SAUCE.. 303 can 19c

BORDEN'S BISCUITS Can 10c

BEER AND WINE TO TAKE OUT!

STEWING CHICKENS 29c lb.

FRESH PORK SHOULDER 33c lb.

FRESH GROUND BEEF 3 Lbs. 85c

PORK SAUSAGE 1 lb. Roll 33c

BACON.... ARMOUR'S COLUMBIA TRAY PACKED 39c

HOWARD STREET FOOD MARKET
148 Howard St. FE 2-8672
We Reserve the Right to Limit Quantity
Store Hours:
Mon., Tues., Wed., 10 a. m. to 8 p. m.
Thursday, Friday, 9 to 9
Saturday, 9 to 8 — Sunday 9 to 2 p. m.
Large Parking Lot Side of Store

Guard your dog against * HIDDEN HUNGER with

*Caused by a lack of essential food elements necessary to normal growth and health.

Friskies

... contains up to 3 times more appetizing meat and liver protein than any canned dog food, yet costs less than half as much to feed.

Albers Milling Co., Div. of CARNATION COMPANY, Los Angeles 36, California

Planning Ice Rink on Old Athletic Field

ROMEO — The old athletic field off S. Bailey street is being readied for ice skating this week.

Foltz Bros. Co. has agreed to bank the edge of the rink, and the Romeo Volunteer Fire Department will s to surfacing th ara.

Louis Berelles, in cooperation with Philip A. Berthiaume of the Detroit Edison Co. is installing lights for night sakting. The local police department will supervise the activities.

Plans indicate the expected use of the rink this weekend.

Fast-Working Thief

NEWARK, N. J. (AP)—While photographer Melvin Weiss, 32, was under the black hood of his camera focusing it for a picture of a store front, someone came along and stole another camera he had already set up.

Theresa Butts to End 50 Years of Court Service

LAPEER — Fifty years of service to the courts of the state will end Feb. 1 for Miss Theresa Butts, court stenographer for the Tuscola Lapeer 40th Judicial Circuit since its inception in 1916.

On that day the woman, so long a familiar part of the courtroom scene, will retire.

Miss Butts, who before 1916 worked in the Lapeer - Oakland County Circuit, has no specific plans for the future. She will, however, continue to do stenographic sork for the Justice and Probate Courts, a county apointive position.

During her many years as court stenographer, Miss Butts has served under the jurisdiction of eight circuit judges.

Last week, 62 members of the bar associations of Tuscola and Lapeer Counties, with their wives and several honored guests, paid tribute to Miss Butts at a testimonial dinner in Lapeer. She was presented with a double string of pearls and a travel clock in recognition of her work.

County Deaths

Elton G. Stover

LAPEER — Service for Elton G. Stover, 28, of 2700 Five Lake Rd., will be held at 1:30 p.m. Saturday at the Baird Funeral Home, with burial in Mt. Hope Cemetery. He died Wednesday.

Surviving are his widow, Bonnie Jean, a son, Gerald, his parents, Mr. and Mrs. Arthur J. Stover of Lapeer, a brother Keith, and a sister, Joyce Ann, both of Lapeer.

Lawrence D. Shockey

LAPEER—Service for Lawrence D. Shockey, 59, will be held at 10 a.m. Saturday at the Muir Brothers Funeral Home, with burial in Mt. Hope Cemetery. He died Tues-

Surviving are his widow, Lulu, and an aunt, Mrs. Anna Laing of

Hans Lipershey, Dutch optician invented the telescope in 1608.

Room Inspection Planned by Club in Romeo Today

ROMEO — Inspection of the new rooms now being used in the addition to the South school will be part of the Elementary Schools Club program tonight at 8.

Work done by students in these rooms will be on display. The program will feature a film on social development, from Michigan State College.

An informal discussion will follow the film. Refreshments will be served.

Japs Given 59 Planes

TACHIKAWA, Japan (AP) — The U.S. Air Force today turned over 59 planes, including eight jets, to the fledgling Japanese air force at this U.N. air base west of Tokyo.

Pagans used holly for decoration at midwinter festivals long before the birth of Christ.

Disabled Child's Future Brighter

Wayne Educator Tells Pontiac Group of Need for Special Education

"Teamwork — with parents, teachers, nurses, physicians and vocational rehabilitation workers cooperating — is the answer for the child who needs special education."

Thus spoke Dr. John J. Lee of Wayne University Wednesday night before a public meeting on special education. It was sponsored by the Pontiac Area Chapter of the International Council for Exceptional Children.

DR. JOHN J. LEE

Speaking in the Lincoln Junior High School Auditorium, Dr. Lee forecast a brighter picture for the physically and mentally handicapped child by the year of 1965.

"There is immediate hope for a child in this county who is exceptional and cannot function as do normal boys and girls," he said.

Pointing to the recent action taken by Oakland County whereby a millage increase will establish and operate special education programs and facilities for handicapped children, Dr. Lee said this county set a precedent for the entire nation.

"It is noteworthy that the pioneering in this program began here," he said.

He stated that this was a definite sign of the awakening of public interest which is a vital force in the operation of a special education program.

An encouraging sign, too, he said was the new recognition of the role vocational rehabilitation plays in educating the exceptional boy or girl.

Dr. Lee serves as advisor for Wayne's special education department and also is on the advisory committee for elementary and secondary education in the U. S. Office of Education.

Disease Strikes Mexico

MEXICO CITY (AP)—A health official says yellow fever has broken out in the south Mexican states of Tabasco, Yucatan and Chiapas and has taken several lives.

And Who's on First?

PASS CHRISTIAN, Miss. (AP)—A Chancery Court decree yesterday changed the city's northern boundary from the north side of North Street to the south side of North Street. North Street runs east and west.

Ask Public Defenders

WASHINGTON (AP) — Atty. Gen. Brownell has again asked Congress to establish public defenders for the federal courts to represent defendants in criminal cases who can't afford their own attorneys.

Rappy's January Riot!
EASIEST TERMS IN TOWN!
Men's Gabardine SUITS $23.88
Buckskein Joe's Wool Shirts - Jackets 1/3 off
RAPPY'S NATIONAL CLOTHING
9 SOUTH SAGINAW

Kingan's Tra-Packed Bacon Lb. 45c
GROUND BEEF 3 Lbs. 99c
Defiance OLEO 2 Lbs. 39c
Donato's Super Market
6500 Hatchery Rd., near Williams Lake OR 3-1552
OPEN SUNDAY THRU THURSDAY 9 to 8 P. M.
FRIDAY and SATURDAY 9 to 9 P. M.
WINE - BEER TO TAKE OUT
Hills Bros. COFFEE lb. 89c
U. S. Choice Beef SIRLOIN STEAK... 75c lb.
Large Box TIDE 2 for 49c
Defiance—303 Size Peaches SLICED OR HALVES 5 Cans 99c
Birds Eye Frozen PEAS 2 Pkgs. 35c

Only in America's First-Choice Truck—
All These First-Choice Features For You!
'55 CHEVROLET TRUCKS

No other trucks offer you all these hour-saving, dollar-saving features. And Chevrolet's the lowest-priced line. So, naturally, it's the best seller!
AMERICA'S FIRST CHOICE TRUCK!
DOLLAR-SAVING ENGINE FEATURES
You get exactly the right power for your job. All three engines have aluminum alloy pistons, all-weather ignition system, full-pressure lubrication for long low-cost life!
WORK-SAVING CONTROL FEATURES
Less effort needed with exclusive Recirculating Ball Steering Gear; Torque-Action and Twin-Action brake design helps you stop more surely and easily every time!
LONG-LIFE CHASSIS FEATURES
Sturdy single-unit tubular steel rear axle housings! Strong and rigid frames! Durable, Diaphragm-Spring Clutches with high torque capacities and long-life construction.
FIRST IN SALES year after year! CHEVROLET
MATTHEWS-HARGREAVES, INC.
34 Mill St. and 211 S. Saginaw St. Pontiac, Michigan

Exciting wonderful buys in SALLAN DIAMONDS direct from Holland

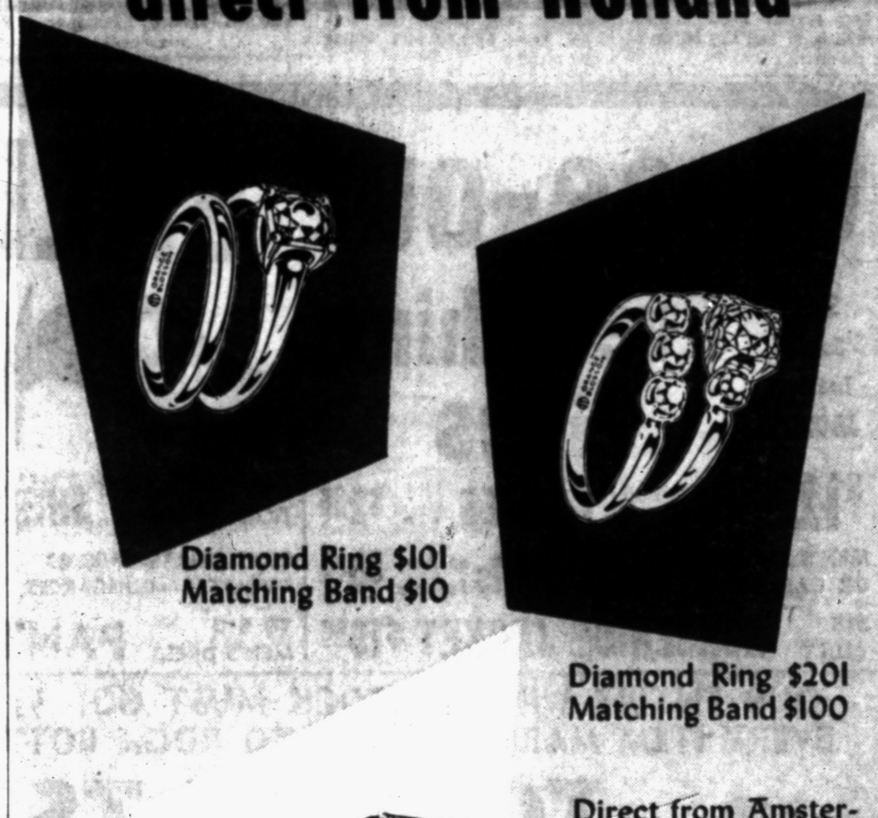

Diamond Ring $101 Matching Band $10
Diamond Ring $201 Matching Band $100
Diamond Ring $301 Matching Band $125
Direct from Amsterdam, Holland to you ... the world's finest diamonds at simply wonderful savings ... Compare!
$44 to $2000 Fed. Tax Included
OPEN FRIDAY NIGHT TO 9:00
MEMO: LAYAWAY NOW FOR VALENTINE GIVING
PEACE OF MIND CREDIT AT NO EXTRA COST
Sallan JEWELERS 17 N. SAGINAW STREET
DR. B. R. BERMAN, Optometrist

MAKE OVER PAGE

Golfers Start Shooting in San Diego

Spotlight Shifts to Inter-Lakes

The prep basketball spotlight in the Oakland County area shifts to the Inter-Lakes Conference Friday night. With other league activity and two very interesting non-league matches on tap, it will be a busy night on the prep front.

Five teams in the 6-member Inter-Lakes are still contenders for the loop title, taken last year by Farmington.

Berkley and Van Dyke share the lead with 3-1 records, while Walled Lake, Farmington and Southfield each have 2-2 marks. Only Waterford (0-4) is out of title contention, but the Skippers could well be a factor

The only two conference triumphs gained by Waterford last year came at the expense of champion Farmington and runner-up Southfield. The Skippers will be on their home floor against Van Dyke Friday.

Walled Lake tangles with other co-leader, Berkley, on the Bears' court. Niles Freeland's Vikings bump into a team that has won its last three games after losing 3 out of four.

The other I-L encounter sends Farmington to Southfield. Getting most of their scoring punch from Bob Evans and Ken Moser, a pair of small-sized guards, the Bluejays have won five games out of nine.

Farmington has hit its stride with four victories and a one-point loss to Van Dyke to show for its last five outings. The Falcons' big center, Jerry Rice, found the range for 19 points in Tuesday's win over Livonia Bentley, but Ron Donaghue, a good rebounder, will be lost for the Southfield game with a sprained ankle.

In the Wayne-Oakland, league-leading Clarkston goes on the road again for a date at Clarenceville, while in the Oakland-B, the three co-leaders are very apt to stay that way. Troy hosts winless Clawson, Roseville goes to Avondale and Madison to Fitzgerald.

Birmingham's title hopes in the Eastern Michigan circuit will rise or fall Friday night at Port Huron. Port Huron and Mt. Clemens share the lead with 3-0 records and Birmingham is 2-1. While the Maples and Big Reds tangle, Mt. Clemens will entertain Ferndale.

Imlay City can gain a full 2-game lead in the South Central by beating Mayville, and the Imlay five has the home floor advantage. The Spartans are one of the area's highest-scoring combines with an average of 64 points per start.

The only unbeaten fives, Shrine (6-0) and Utica (5-0), rate the favorite's role to stay that way as the Knights from Royal Oak go to Holy Redeemer and Utica plays at home against Lakeview. Almont (9-1) should have little trouble gaining its 10th straight win at Dryden.

Milford and Rochester will play at home in two top non-league affairs. The high-scoring Redskins meet a capable, but unpredictable Oxford quintet, and Rochester hosts Cranbrook, another potent offensive team.

The visitors in each case carry 5-2 records and Oxford totes a 4-game winning streak to Milford. Rochester snapped a 3-game losing streak Tuesday at Keego, and found new scoring help in center Bill Dean, a six-footer who dumped in 17 points.

Cranbrook has dropped two one-point decisions in seven games and Bob Kenny's Cranes are hitting 66 points per game, including a 98-point outburst against Romeo.

Gould Tallies 30 Points in Milford Victory

Center Sets Pace as Redskins Drub Trojan Quint, 84-52

Milford High School's power-laden basketball team currently is Oakland County's hottest prep outfit, yet, ironically, the Redskins can't even claim first place in their own conference, the Wayne-Oakland.

However, Jack Minzey's fast-moving crew was a step closer to its goal after swamping Clarenceville, 84-52, Wednesday night on the Trojans' floor.

It was the 4th time Milford had passed the 80-point mark this season. Reserves saw action in the 2nd quarter and played the entire last period.

Nine of the 12-member squad shared in the scoring honors, but it was Tom Gould's show.

The 6-2 senior center banged in 19 points in the first quarter as Milford rolled to a 32-10 lead. At the half, Gould had caged 26 as the Redskins enjoyed a 54-29 advantage. He wound up with 30 before calling it a night.

Bog Grose, Clarenceville's set-shooting guard, led the Trojans with 16. If league-leading Clarkston hurdles the same Clarenceville team Friday night, while Milford plays a non-league engagement with Oxford, it will set up a first-place battle next Tuesday at Clarkston.

MILFORD	G	F	P	CLARENCEVILLE	G	F	P
Sherwood, f	3	2	8	Reed, f	1	3	5
Dav'sn. f,	3	7	13	Han'lrd., f	5	0	10
Gould, c	11	8	30	Corn'nn, c	4	1	9
Baker, g	3	6	12	Grose, g	6	4	16
Sanford, g	0	3	3	Soop, g	1	2	4
Perk'hn., f	3	2	8	Lewis, f	1	0	2
M'Fr'n., f	1	1	3	Jones, f	0	2	2
Green, f	3	0	6	Morene, c	1	0	2
Averill, g	0	1	1	Tucker, g	1	0	2
	27	30	84		20	12	52

MILFORD .....32 22 19 11—84
CLARENCEVILLE .....10 19 7 16—52

Waterford Archer Hits Record Score

What is rated as a brilliant achievement was turned in first of the week in the Waterford Archery club's weekly shoot. Tom Adams, shooting a Flint round indoors at the CIA building, carded an actual 265-300. The score is said by club officials to be the best ever fired in Michigan in this type of event.

Point standings of the club league: No. 9, 11; No. 5, 8½; No. 1, 8½; No. 7, 7½; No. 4, 6½; No. 10, 5½; No. 3, 5½; No. 6, 5; No. 12, 4; No. 11, 3½; No. 2, 3 and No. 8, 2½.

Prep Relay Record Set by Eastern Team

EAST HAMPTON, Mass. (AP)—The Williston Academy 400-yard freestyle relay swimming team Wednesday set a new national prep school record with a 3:33.6 in a dual meet with Westminster school. The old mark was 3:34.7 established by Exeter in 1951. Williston won 50-25.

K-State Acting Speedily to Replace Grid Coach

MANHATTAN, Kan. (AP)—Kansas State College will act speedily on the job of replacing head Football Coach Bill Meek who resigned Wednesday to accept a similar position at the University of Houston.

School officials indicated the list of probables had been narrowed to three or four coaches who have expressed interest in keeping K-State's resurging football fortunes rolling.

While Kansas State officials declined to mention just who is in the running for the job it was understood they'd name the "probables" later today.

The won and lost record won't bear it out, but the man who succeeds Meek has a big pair of shoes to fill. In four years here, Meek's teams won 14, lost 24 and tied 1. Two years ago, 1953, Meek's team tied with Missouri for second place in the Big Seven. It marked the first time Kansas State had been out of the Big Seven cellar in 10 seasons.

* * *

In 1955 Kansas State had a 3-3 conference and 7-3 season record.

For 10 seasons, including Meek's first two, Kansas State was lodged in the Big Seven cellar. The 1949 Wildcats under Coach Ralph Graham, whom Meek succeeded, defeated Colorado for the school's first conference victory since 1944.

Kansas State has had eight different head coaches since the Missouri Valley Intercollegiate Athletic Assn. (Big Six, and then Big Seven in 1948) started operation in 1929. All told, there have been 20 head football mentors since the sport started here in 1869.

Basketball Results

COLLEGE GAMES

DePaul 68, Bradley 62
Dayton 91, West. Kentucky 73
Kansas State 78, Missouri 67
Washington (St.L.) 64, S. Illinois 44
Ferris 103, Michigan Tech 93
Hillsdale 70, Olivet 62
La Salle 85, West. Chester 80
Villanova 77, Drexel 63
Penn State 81, Lehigh 78 (OT)
Lafayette 84, Muhlenberg 70
Geneva 101, Pitt 96 (2 OT)
Wesleyan 62, Amherst 58
Andrews AFB 84, Duquesne 78
Army 72, Penn Military 70
Rio Grande (O) 120, Mt. St. (WVa) 109
Florida State 91, Miss State 76
Louisville 89, Morehead (Ky) 62
Col. Pacific 81, Santa Clara 79 (2 OT)
Stanford 72, 25th Div. All Stars 54

Gal Gridders

BC Sororities Meet in Powder Bowl Tilt

VANCOUVER, B.C. (AP) — The blondes and brunettes, with perhaps a few red heads thrown in, from the University of British Columbia cap a month of no-fooling football workouts in the Powder Bowl Game today.

Girls from two sororities line up for four 10-minute quarters of American-rules football, complete with running, passing, kicking — and tackling.

The teams — Alpha Delta Pi and Gamme Phi Beta — have worked out two hours a night, five nights a week for a month in the interest of alma mater. Proceeds from the game go to rebuild Brock Hall, student meeting place swept by fire last fall.

* * *

Both teams will run from split-T formations, with cute quarterbacks calling any one of 25 plays they have been studying.

* * *

Calling for Alphas will be Pauline Kelly, 5-foot-2 and 117 pounds. Jackie Trafford of Gammas is 5-foot-7, 130.

About 16 girls are expected to dress for each team, using regulation shoulder harness, helmets, jerseys and other gear. From head to ankles, they will be garbed the same as their male counterparts.

However, the heavy, cleated boots proved too cumbersome (also they couldn't find any small enough) so the girls will run in sneakers.

* * *

Alpha Delts have Roger Kronquist, UBC Thunderbirds' quarterback, as coach while opposing him will be Jack Hutchinson, half-back with British Columbia Lions of the Professional Western Interprovincial Football Union.

Hutchinson has drilled his team in passing, running, faking, blocking and tackling. "Just pretend the tackling dummy is Marlon Brando," he yells to the girls.

McMahon Tops All-Star Meet

New Jersey Bowler Holds 2-Pin Lead on Ed Lubanski

CHICAGO (AP) — Junie McMahon, of Fair Lawn, N.J., twice winner of the National All-Star Bowling tournament, early today led the 14 qualifiers into the match-play finals.

McMahon topped the 46 qualifiers, with a score of 7,563, for 36 games. He held a slim 2-pin lead over Ed Lubanski of Detroit. McMahon took over the No. 1 spot early Wednesday with 1,338 and then finished his night's round of six games with 1,259.

Steve Nagy, of Cleveland, and Graz Castellano, of New York, wound up in a two-way tie for the 14th spot in the men's field with 7,315, necessitating a six-game roll-off. The New Yorker slipped to 1,088 in his last set enabling Nagy to tie.

In the women's division, Merle Matthews, a Long Beach, Calif., stenographer, paced the field with a score of 4,679 for 24 games, an average of 199. She got stiff competition for the top spot from Peggy Farley, a southpaw bowler of Panorama City, Calif., who trailed by only 43 pins with a score of 4,636.

The 14 finalists will be joined today by the champions and runners-up of the 1954 tourney.

Beau Jack to Try Comeback Tonight

COLUMBIA, S.C. (AP)—Beau Jack, world lightweight boxing champ in 1943, will find out tonight if he's too old for a comeback.

The 33-year-old Augusta, Ga., native says he'll carry "that old killer feeling" into the ring against middleweight Eddie Green, 27, of Kannapolis, N.C. The 10-round bout will be his first since May, 1951, when Gil Turner stopped him in the eighth round.

The Richland County Boxing Commission found Jack in top physical condition.

4 Sports Pages in Today's Pontiac Press

Chiefs' Relay Team Breaks Mark in Swimming Victory

Pontiac High's swimming team won its 6th victory in seven starts here yesterday afternoon, downing Highland Park 48-36.

Chiefs swept 7 of 9 1st places and posted one new pool record.

Broken record came in the 180-yard medley relay, with Tom Cross, Bob Keavy and Bob Lamson teaming to register an excellent 1 minute 41.9 second clocking. Saginaw Arthur Hill set the previous mark of 1:43 less than two weeks ago.

The three medley men also won their own specialties. Keavy was 1st in the breast stroke, Cross won the back stroke and Lamson extended his undefeated string to seven straight victories in the 100-yard free style.

Other PHS 1sts were taken by Dick Gavette in the 200 free style, Renniei Saigeon in diving and the free style relay team of George Berstrom, Bob Howse, Gavette and Ken Scottt.

Chiefs, currently holding down 2nd place in the Sagihaw Valley Conference with a 2-1 mark, return to league competition here Friday afternoon against Bay City Central. Meet is scheduled for 4 p.m.

Summary:

40-yard free style—McKeown (HP) 1st; Lynch (HP) 2nd; Bergstrom (P) 3rd. Time 19.8 seconds.

100-yard breast stroke—Keavy (P) 1st; Scott (P) and Jackson (HP) tie for 2nd. Time 1 minute 7.9 seconds.

200-yard free style—Gavette (P) 1st; McIntyre (HP) 2nd; Simonson (P) 3rd. Time 2 minutes 18.8 seconds.

100-yard back stroke—Cross (P) 1st; O'Rourke (HP) 2nd; Cole (HP) 3rd. Time 1 minute 5.1 seconds.

100-yard free style—Lamson (P) 1st; McKeown (HP) 2nd; Saigeon (P) 3rd. Time 56.5 seconds.

120-yard indiv. medley—O'Rourke (HP) 1st; Bogard (P) 2nd; Simonson (P) 3rd. Time 1 minute 20.2 seconds.

Diving—Saigeon (P) 1st; Furary (HP) 2nd; Courtney (HP) 3rd.

180-yard medley relay—Pontiac (Cross-Keavy-Lamson) 1st; Highland Park (Cole-Jackson-Lynch) 2nd. Time 1 minute 41.9 seconds. (New pool record. Former record 1:43 set by Arthur Hill this season.)

160-yard speed relay—Pontiac (Bergstrom-Howse-Gavette-Scott) 1st; Highland Park (Blough-Johnson-Hoepfaker-McIntyre) 2nd. Time 1 minute 22 seconds.

Heyliger Defends Canadians in College Hockey

ANN ARBOR (AP) — Vic Heyliger, University of Michigan hockey coach, says attacks by eastern coaches on Canadian players in U.S. collegiate hockey are "sour grapes."

Miffed by statements made to newsmen by Dartmouth coach Eddie Jeremiah, Heyliger declared that Jeremiah "has had losing seasons for so many years he is frustrated."

"Canadian boys in our hockey have improved the game tremendously," Heyliger said. "The Canadian influx has stimulated hockey at the college and civil level."

Heyiger acknowledged that the Michigan team has a number of Canadians, as do other teams.

"But, he added, "the Minnesota team is entirely made up of American boys and they should have won the national title for the last 2 years. We beat them two years ago—but we had no right to do it."

Heyliger said that the University of Michigan is only 40 miles from the Canadian border and the Canadian players find it easier to go to school here than do students from Michigan's Upper Peninsula 600 miles away.

Brown to Eastern Loop

EDMONTON, Alta. (AP) — Outfielder Bob Brown, sold Wednesday to the New York Yankees by Edmonton, will be assigned to the Yankees' Binghamton, N.Y., farm in the Class-A Eastern League.

The 22-year-old native of Toronto hit .331 last year to lead his club in the now-defunct Western International League.

Prep Schedule in County Area

TONIGHT

St. James at St. Michael's; Hazel Park at Willow Run.

FRIDAY

Pontiac at Bay City; Van Dyke at Waterford; Walled Lake at Berkley; Farmington at Southfield; Keego Harbor at Brighton; Clarkston at Clarenceville; Northville at Holly; Oxford at Milford; Cranbrook at Rochester, Romeo at Lapeer, Roseville at Avondale; Clawson at Troy; Madison at Fitzgerald; Birmingham at Port Huron; Ferndale at Mt. Clemens; Hamtramck at East Detroit; North Branch at Ortonville; Mayville at Imlay City; Maple Grove at Millington; Fordson at Royal Oak; South Lyon at Boyesville; Shrine at Holy Redeemer; St. Rita at St. Fredrick's; St. Benedict at OL St. Mary; St. Clement at RO St. Mary; Lakeview at Utica; Center Line at Warren; South Lake at Eastland; Almont at Dryden; Memphis at Armada; Brown City at New Haven.

American Links Team Is Winner in Hopkins Test

Herbert and Middlecoff Pace 17-10 Win Over Canadian Pros

SAN DIEGO, Calif. (AP)—California's winter golf picture shifts to the Mission Valley Country Club on the outskirts of this city today, where a field of nearly 150 players starts shooting for $15,000 cash in the 72-hole San Diego Open.

Leading the contingent is the winning Hopkins Trophy team from the United States, victor over a valiant Canadian team in the fourth edition of the series sponsored by the International Golf Assn.

The Yankee shotmakers scored 17 points to 10 for the Canadians to win the award, inaugurated by John Jay Hopkins, wealthy industrialist, as a Canadian-United States good will gesture.

* * *

The Hopkins, held for the first time in the United States, was played at the neighboring La Jolla Country Club — 6,583 yards, par 36-36—72.

The United States scored 11 points in winning three, losing two and splitting one singles match, and winning two and losing one of the doubles attractions.

Briefly, the results:

Singles — Chick Harbert, Northville, Mich., defeated Pat Fletcher, Saskatchewan 4-up, 3 points to zero; Ed Furgol, St. Louis, defeated Al Balding, Toronto, 1-up, 2½ points to ½ point; Henry Martell, Edmonton, defeated Marty Furgol, Lemont, Ill., 3-up 2½ points to ½.

* * *

Cary Middlecoff, Kiamesha Lake N.Y., defeated Bill Kerr, Montreal, 5-up 3 points to zero, and Jack Burke, Kiamesha Lake and Stan Leonard, Vancouver, B.C., ended even, each 1½ points.

Doubles — Burke-Ed Furgol defeated Fletcher-Leonard 2-up 2½ points to ½; Balding-Gordon Brydson, Toronto, defeated Middlecoff-Lloyd Mangrum, Niles, Ill., 3-up 2½ points to ½; Barber-Marty Furgol defeated Martell-Kerr, 3-up 3 points to zero.

In addition to the two international teams, the San Diego field has a representative entry list.

Heading it is Gene Littler, the San Diego product now from Palm Springs, Calif., who won the event as an amateur a year ago and turned pro a week later.

Weather Cold for Golf Test

TAMPA, Fla. (AP) — Most of the nation's top pros and amateurs fought both par and cold weather today in the opening round of the $5,000 Tampa Women's Open Golf tournament.

Temperatures in the mid-thirties were expected for the early starters in the annual 72-hole event.

Betsy Rawls of Spartanburg, S.C., winner of last year's tournament, is back again. Every other titlist since the tournament began in 1947 except one is back and she is Polly Riley, the star amateur from Dallas, Tex.

Favored with Miss Rawls to win this year on the 6,207-yard Palma Ceia course are Babe Zaharias of Tampa, Louise Suggs of Sea Island, Ga., and Jackie Pung of Honolulu who won last week's Sea Island Open. Par is 75.

The field of 149 will play 18 holes daily, with the showdown round Sunday afternoon.

Top amateurs in the field include Mary Lena Faulk, former National Amateur champion from Thomasville, Ga., and Pat Lesser, the Seattle star.

Aber on Tiger List

DETROIT (UP)—Southpaw hurler Al Aber yesterday became the 13th player to sign a 1955 contract with the Detroit Tigers.

Aber came to the Tigers last season from the Cleveland Indians.

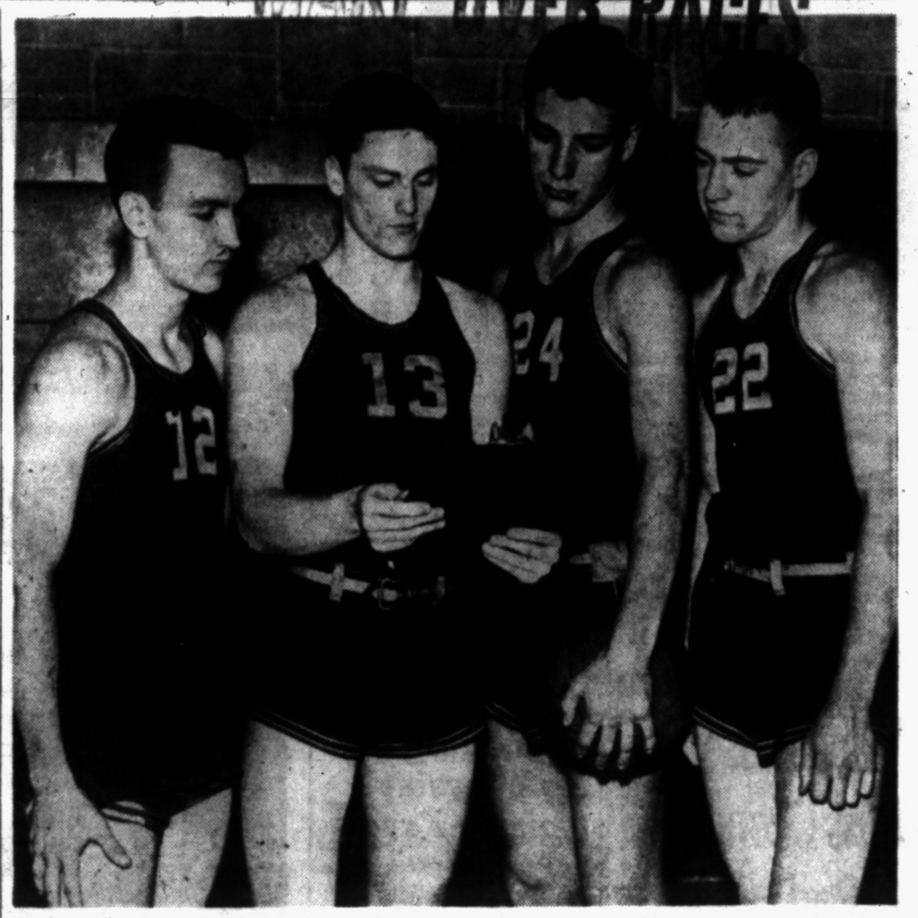

Pontiac Press Photo

FACE LEADERS—Currently involved in a 3-way deadlock for 3rd place in the jumbled Inter-Lakes Conference basketball race, Walled Lake will travel to Berkley Friday night to meet the co-leaders of the loop. Facing a stern test will be Viking regulars (left to right) Myrel Taulbee, John Reid, Bob Hess and Dedo Aughenbaugh. Coach Niles Freeland's Lakers have a 4-3 season record.

Grill Quintet Wins Overtime Thriller 62-60

Downs Machinists in Class B Tilt; GMC Beats Boys' Club

Griff's Grill retained its undefeated status in City Basketabll League Class B play last night after edging Davis Machinery, 62-60, in overtime.

Grill team had to overcome a 44-40 3rd-period deficit to gain a 56-all deadlock at the end of regulation time. Homer Harrison paced the victory with 16 points, while Woodmore had 15.

Bill York and D. Robinson piled up 17 points apiece to lead General Motors to a 60-46 triumph over Boys' Club in another "B" contest.

Elks won their 6th consecutive Class D start, 65-26, over Spartans. Lawrence Peet's 19 points were high for the Elks. He was backed up by Garrett Douglas and Felix Brooks with 14 points each.

Boys' Club downed the Wolverines, 45-31, in the 2nd Class D tilt. Joe Barron led the winners with 13 points.

TONIGHT'S SCHEDULE—Shaw's Jewelry vs Chuck's Shack (Class A, 7 p.m., PHS); Stadium Inn vs Courtesy Floor (Class B, 8:30 p.m., PHS).

Griff's	20	9	11	16—6—62
Davies	16	11	17	12—4—60
GMC	18	9	16	17—60
Boys' Club	6	10	25	5—46
Elks	8	23	15	19—65
Spartans	10	4	8	4—26
Boys' Club	11	9	14	11—45
Wolverines	8	6	4	13—31

Mechanization Forced MSC to Discard Polo

EAST LANSING (AP)—Time was when an athlete could earn a varsity letter at Michigan State by climbing up on a horse and knocking around a little white ball with a long mallet.

Looking back on MSC sports history on the occasion of the college's 100th year, it's been discovered that polo is the only varsity sport that has been discarded.

Michigan State had polo teams in the 1920's and early 1930's when cavalry units of the ROTC were stationed at the college. Army officers also were the coaches and the college gave varsity letters for polo.

Farm boys of the era took readily to the sport. But when the army became mechanized, the ROTC lost tis mounts and MSC gave up polo.

Former Stars Plan to Fight Delinquency

Kansas City Group Is Formed in Teams for New Campaign

KANSAS CITY (AP) — Some outstanding athletes of the past and present plan to do something to curb juvenile delinquency.

Ernest Mehl, sports editor of the Kansas City Star, said they have organized as the fellowship of Christian Athletes.

They plan to visit colleges and high schools in teams "in the belief that a great many prominent sports figures who want to be counted as to their Christian convictions can have a great bearing on the thinking and conduct of American youth," Mehl said.

Members enlisted include Doak Walker, Otto Graham, Dan Towler and Kyle Rote, professional football players; Bud Wilkinson, Oklahoma football coach; Bob Mathias, Olympic decathlon champion; Carl Erskine, Brooklyn Dodger pitcher, and others.

Drug, Harry's Keep Rolling

WATERFORD BASKETBALL LEAGUE

	W	L		W	L
Drayton Drug	7	0	Waterf'd M'ts.	3	4
Harry's Rec.	6	1	Philgas	3	4
Manny's Ring.	5	2	Beattie Motor	1	6
Poole Lumber	3	4	J-A Engineer	0	7

The rich got richer in Waterford Recreation Basketball League Wednesday night as unbeaten Drayton Drug and second-place Harry's Recreation continued winning ways.

The Drug quintet whipped Philgas, 77-47, with six players scoring in double figures. Bob Thatcher's 14 was high, but Dick Hesselgrave of Philgas took game honors with 19.

Harry's held only a 6-point advantage over Waterford Merchants in the 3rd quarter, but pulled away in the finale to win, 55-35. Jerry O'Shaunghnessy paced the Recreation five with 11 points, while Mel Peters had 12 for the Merchants.

785 Horses Named for Two Rich Races

CHICAGO (AP)—A whopping eligibility list of 785 hopefuls has been filed for summer's richest future stakes, the Arlington and Washington Park futurities.

The Arlington Futurity was worth $149,785 last year and Wilton Stable's Royal Note took the first-prize share of $94,785. The Washington Park Futurity went to Georgian and $89,820 of the gross $144,820 was awarded to owner Hal Price Headley.

AL Pitchers Registered Eight 1-Hitters in '54

NEW YORK (AP) — Although American League hurlers failed to produce a no-hit, no-run game during 1954, the records reveal that eight one-hitters were pitched. Two of them were by Virgil Trucks of the White Sox.

Ironically, two members of the last place Athletics — Alex Kelner and Joe Coleman — had one-hitters.

NATIONAL HOCKEY LEAGUE

	W	L	T	Pts.	GF	GA
Detroit	27	12	5	59	117	86
Montreal	25	12	7	57	141	95
Toronto	19	12	14	52	104	77
Boston	13	17	12	38	96	112
New York	11	23	12	34	99	132
Chicago	8	26	10	26	94	149

WEDNESDAY'S RESULTS

New York 2, Detroit 0
Chicago 3, Toronto 3 (tie)

PRO BASKETBALL

Fort Wayne 105, Boston 94
New York 98, Rochester 83
Syracuse 98, Philadelphia 97 (OT)
Minneapolis 95, Milwaukee 81

PHS Five Hopes to Bounce Back Against Wolves

Pontiac High Travels to Bay City Central Friday Night

Pontiac High's basketball team, hoping to partially atone for its miserable performance against Arthur Hill Tuesday, returns to Saginaw Valley Conference play tomorrow night at Bay City Central.

Coach Art Van Ryzin plans to start his regular lineup of John James and Walt King at forwards, Dick Blacklaw at center, Bob Johnston and Walt Poe at guards.

Those starters watched the last quarter-and-a-half of play from the bench against Arthur Hill after trying unsuccessfully to get their attack clicking in the 1st half of the game.

Tuesday's performance was the Chiefs' poorest of the year, and they should bounce back with vengeance against the oft-beaten Bay City five. Coach Art Paddy's Wolves have won only one game in five starts—that victory a 46-45 upset of Flint Northern last week.

Top scorer in the BC lineup is 6-footer Harold Busch, who has averaged 11.4 points from his center position. Remainder of the lineup has Pete Carras and George Stevenson at forwards and Jim Chesney and John Krafft at guards.

Marvin Caswell, who will alternate with both King at forward and Blacklaw at center, will be playing his final game for Pontiac Friday. A 2nd-term senior, he will graduate at the end of this semester.

Henry to Get Back Against Red Wings

BOSTON (AP) — Veteran Boston goalie Jim Henry will replace injured rookie John Henderson tonight when the Bruins meet Detroit's National Hockey League leading Red Wings.

Henderson is expected to have X-rays taken today to check if he has a broken index finger on his left hand.

Henry hasn't appeared in the Bruins nets since Dec. 19 against Chicago here. Henry aggravated a groin injury in the first period and Henderson had to dress hurriedly to take over.

Better Weather Sought for Hunting Dog Trials

QUITMAN, Ga. (AP)—Owners and handlers hoped for better weather today for their prize hunting dogs as the open all-age stakes continued in the Continental Field Trials at the Dixie Plantation.

Chilling winds hampered Wednesday's braces and only two pointers showed championship form. Rumson Farm Haymaker, handled by Earl Crangle of Waynesboro, Ga., had a near-perfect find in tough cover and ran a ground race that proved pleasing to Judges Earl Miles of Brooklyn and Richard Dumas of Eldorado, Ark.

Billy Hope, handled by veteran Ed Farrior of Union Springs, Ala., had an equally impressive find and ran well.

Savage, Mims to Meet

SALT LAKE CITY (AP)—Salt Lake middleweight Milo Savage has been signed to meet Holly Mims Feb. 7 in New York's St. Nick's arena.

Savage's manager, Jack McCarthy said today Savage was picked to face the No. 3 ranked middleweight on the basis of his victory over Moses Ward Monday night in the same arena.

Ready for Title Defense

Even With Five Championships Behind Her, Miss Ladewig Is Jittery Bowler

CHICAGO (AP)—The little lady twisted her handkerchief nervously as ten-pins crashed in a rhythmic cacophony on the Coliseum's gleaming bowling alleys.

"I'm always jittery before I bowl a match game," explained the little lady, none other than Marion Ladewig, five-time champion of the National Match Game Bowling championships today entering their final phase.

Mrs. Ladewig, a slim, comely woman of 40, takes her bowling as seriously as Babe Zaharias takes her golf, or Maureen Connolly her tennis.

* * *

"I'm just as nervous going after my sixth championship as I was trying for my first," she smiled wanly.

In a way, the quiet bowling queen from Grand Rapids, Mich., is probably the most distinctive performer who never has won the annual Associated Press Feminine Athlete of the Year award. Last year she placed seventh. In 1951 she was fourth after averaging an amazing 211-15 in the all-star finals.

* * *

The distaff side of the national match game competition never has known any other champion than Mrs. Ladewig since it started in 1949. For 272 games rolled towards five titles in this world series of bowling, Marion has averaged better than 197 pins.

* * *

Mrs. Ladewig, who warmed up for the four-day set of finals with a 4,690 to 4,612 special 24-game match victory over Sylvia Wene of Philadelphia, wonders without rancor what it takes for a feminine bowler to win the acclaim given such sports as tennis, golf and swimming.

"Let's compare golf and bowling, for instance," she said. "There are more women bowling than playing golf. If you are shooting for scores rather than relaxation, bowling demands just as much skill and concentration as golf.

* * *

"The one reason bowling lacks the proportionate number of high-level women performers as golf or tennis is probably that many of the good women bowlers are housewives or working girls. They can't leave their families or jobs, even for occasional national meets."

Township Association Blasts Equalization Ruling

Supreme Court Decision Scored

Restoration of Power to Local Units Sought by Resolution

LANSING (UP)—The Michigan Township Association struck back today at a State Supreme Court decision which ordered state equalization of local property valuations instead of county equalization.

The Association's convention adopted a resolution calling for a constitutional amendment to "restore to local taxing authorities the power to determine valuations and the function of equalizing valuations." The resolution did not specify the wording or type of constitutional amendment desired.

The resolution also urged legislation requiring the State Board of Equalization to accept county equalized valuations as correct unless an objection was raised by another county.

The State Board would function only as an appeal body to act on disputes between counties.

The 600 delegates elected State Rep. Roy H. Brigham (R-Battle Creek) as president after Leonard Broquet, Redford Township, withdrew from the race.

Other officers elected were: Julius Sutto, Saginaw, first vice president John Ryan, Houghton, second vice president; Louis Vos, Wyoming, 3rd vice president; Helen H. Reese, Waterford, secretary and Leo La Pointe, Branch, treasurer.

Joseph A. Parisi, Jr., of Kalamazoo, executive director of the association said townships should give serious study to such proposals ahead as a $500,000,000 highway bond issue, more money for public schools and a revision of the state constitution.

NEW OFFICERS—The newly elected officers of the Waterford Township Fashion-Your-Figure club are shown here with club reward books and trophies which they award weekly. Left to right are Eleanor Hung, vice president; Gladys Alexander, secretary; Caroline Simpson, president; Elaine Rose, recording secretary, and Delores Mahan, assistant recording secretary. The miniature pig on the table is presented to the member who gains the most weight between meetings, and the trophy to the woman who loses the most poundage.

Chairman Reveals Fund Drive Planning

WATERFORD TOWNSHIP—Edward P. Smith, chairman of the Waterford Township March of Dimes, has revealed division chairmen, and announced the date of the Mother's March.

Mrs. Russell Hetzer is woman's chairman; Mrs. Earl Floyd, Mother's March chairman, and Stanley Colby and Earl Floyd are supply co-chairmen.

The Mother's March will be held from 7-8 p.m. Jan. 27, in the 11 school areas of the township.

Almont Baptist Church Names New Officers

ALMONT—Officers elected at an annual meeting of the First Baptist Church were: Mrs. Curtis Bufkin, clerk; Earl Greenman, treasurer, Mrs. Mae LePark, recording secretary; Barbara Anderson, assistant secretary; and Hiram LePard, auditor.

Mrs. Frank Armstrong was named Junior Church director. Deaconesses and trustees include Mrs. Eugene Little, Mrs. Reid Wilcox, Ray Farmer, Erwin Millikin, Curtis Bufkin.

Frances Jarvis, Lyle A. Koyle Wed at Lapeer

LAPEER — The Monroe Street Methodist Church was the setting for the candlelight, double-ring ceremony Saturday when Frances D. Jarvis and Lyle O. Koyl spoke their wedding vows.

Frances is the daughter of Mr. and Mrs. Rodney Jarvis of 1769 Wilder Rd., and Lyle is the son of the Ray J. Koyls of 2378 Pero Lake Rd.

The bride was dressed in a ballerina-length gown of imported lace and nylon tulle over satin. An all-lace jacket covered the strapless bodice of her dress, which featured a fitted waistline and full skirt. A seeded pearl bandeau held her veil of illusion net, and red rosebuds and white carnations composed her bouquet.

Ruth Ann Jarvis was her sister's maid of honor, and Marie Cassada was the bridesmaid.

Wayburn Koyl served as his brother's best man. Ross Cornell of Dewitt, the bridegroom's brother-in-law, was the attendant, and ushers were Jack Hutton and Joe Gwinn.

A reception for 200 guests followed the wedding. On their return from a honeymoon trip, the couple will live in their new home at 36 South Court St.

Otter River Hatchery Turned Over to College

LANSING (UP)—The Otter River trout-rearing station, located 20 miles south of Houghton, has been turned over to the Michigan College of Mining and Technology at Houghton for use as a forestry camp, the State Conservation Department said today.

The department said work formerly carried on at the station has been shifted to other hatcheries.

L. W. Kirkton Named Congregational Head

ROCHESTER — L. W. Kirkton has been elected moderator for 1955 of the First Congregational Church.

Other officers are Mrs. Etta Hunt, secretary; Mrs. Leslie Gilmore, treasurer, and trustees Mrs. C. Ward Crissman, Mrs. Roy G. Upton, Stuart Hall and George Beatty.

New Hudson Group to Hold Discussion

NEW HUDSON—The New Hudson Farm Bureau will meet Friday night at the home of Mr. and Mrs. Don Read.

Discussion topic will be "Social Security Problems," led by E. C. Bourns.

Attend Luncheon

ROCHESTER — Avon Township supervisor C. E. Miller, Township Clerk Frances O. Covert, Treasurer Helen V. Allen, Attorney L. R. Bebout and Elmer Leblond are attending the Township Supervisor's Assn. meeting in Lansing for two days. 5

Four-fifths of the dwellings in the U.S. are detached, single-family houses.

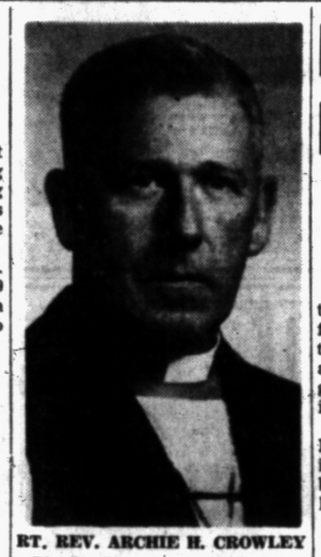

RT. REV. ARCHIE H. CROWLEY

The Rt. Rev. Archie H. Crowley, Suffragan Bishop of Michigan will make his first visitation to St. Philip Episcopal Church this evening, at a 6:30 p.m. dinner of the Men's Club and their wives. The Bishop will speak on "The Value of the Men of the Parish."

Walled Lake Supervisors Assume Posts Tomorrow

Two new Oakland County supervisors from the recently incorporated City of Walled Lake are expected to make their initial appearacne at tomorrow's supervisor's meeting here.

They are Harry W. Thomas, the city's mayor, and Marshall E. Taylor, a councilman. Walled Lake voters approved a city charter last Dec. 7.

County Deaths

Fred F. Overheim

HOLLY — Service for Fred F. Overheim, 73, of 301 Maple St., will be held at 2:30 p.m. Saturday at the Seventh Day Adventist Church, with burial in Lakeside Cemetery by the Dryer Funeral Home. He died Wednesday.

Surviving are his widow, Cora, a son, Leo of Holly, a daughter, Mrs. Archie D. Smith of Holly, five grandchildren and two great-grandchildren.

Miss Dorothy Jean Readle

ROMEO — Service for Dorothy Jean Readle, 29, of 276 W. St. Clair St., will be held at 2 p.m. Saturday at the Roth Home for Funerals, with burial in Romeo Cemetery. She died Wednesday.

Surviving are her mother, Mrs. Harry Readle, three sisters, Mrs. Doris Morgan, June and Helen Carol, and a brother Charles, all at home.

John D. Schweitzer

WATERFORD TOWNSHIP — Service for Jhn D. Schweitzer, 79, of 6420 Soline St., will be held at 1:30 p.m. Saturday at the Huntoon Drayton Cemetery. He died Wednesday.

Surviving are two sisters, Mrs. Lydia Hutchinson and Mrs. Elizabeth Britton of Roseville, and a brother, Henry of Pontiac.

Sir Winston Adds Bird to Chartwell Menagerie

LONDON (INS) — Sir Winston Churchill, an ardent animal lover, has a new pet—a tiny love bird.

The bird named Toby occupies a place of pride among the black swans, dogs and goldfish at the premier's country home, Chartwell, in Kent.

While the weighty problems of state rest heavily on Sir Winston's shoulders, Toby, the "friendliest of creatures" often cheerfully perches himself on his famous master's shiny, bald head

Farmers Offer Eggs for Free

Irate Poultrymen Picket Agriculture Department, Hand Out 240 Dozen

WASHINGTON (INS)—Disgruntled poultry farmers dished out free eggs in front of the Agriculture Department today in protest against what they consider the government's failure to aid their industry.

About 25 members of the Eastern Farmers Union from New Jersey, in effect, picketed the department briefly in a demonstration against low egg prices.

Their mood apparently was reflected by one picket's sign which said philosophically: "We are going broke anyway; take some eggs."

Skeptical at first, passersby caught on after a while. From then on it was first come, first served as a large woman in a red coat dished out 240 dozen free eggs.

A few daring Agriculture Department employes darted out to the sidewalk to claim a share of the booty. Agriculture Secretary Ezra Taft Benson hadn't returned from testifying before the Senate Agriculture Committee when the picketing group showed up.

Ready Organization for Rochester Drive

ROCHESTER — Captains and lieutenants have been organized for the March of Dimes porch light parade to be held Jan. 27 from 7-8 p.m.

The fire whistle will sound at 7 p.m. to remind residents, according to Mrs. Henry McNally, chairman of the Mother's March.

Area chairmen are Emi Sell, Roy Plauman, Erwin Sheldon, Kenneth Gorsline.

Deadline Announced for Village Petitions

ROCHESTER—Saturday Jan. 29 will be the last day for filing petitions of candidates for the eight offices of village councilmen.

No petitions have been taken out as yet for the four council members whose terms expire this year. They are John Dahlman, Paul Hoffmeister, Clarence Burr and Frederick C. Nash.

Sale of Michigan Apples to Be Pushed by State

LANSING (UP)—In a campaign to push Michigan apple sales, the variety of apple will be featured by bakers and grocery stores during th next few weeks.

Michigan growers produced 1,320,000 bushels of northern spy apples during the past season, more than half the national total, the department said.

2nd Wild Life Tour Scheduled for Tonight

ROCHESTER—The second of the Hiawathan wild-life tours will be held this evening in the Rochester high school auditorium at 7:30 p.m.

Photographer and lecturer Howard Cleaves will present a film program of animals and birds at work and play.

The Nilotics, a tribe living near the headwaters of the Nile, are the tallest people in the world, often being 7 feet tall and averaging 5 feet 10, says the National Geographic Society.

Proposed Seal of Quality Getting Lukewarm Start

LANSING (UP) — Gov. Williams' proposal for a "seal of quality" for Michigan farm products is getting a lukewarm reception among agricultural experts.

The plan, outlined in his introductory message to the legislature, provides for inspection and labeling of quality products.

Rep. George A. Gillespie (R-Gaines), chairman of the House Agriculture Committee, says he will introduce a bill today to establish the seal of quality.

The bill is identical to measures introduced several times before, Gillespie said. Previous bills have been killed in committee.

Gillespie said he would introduce the bill as a "feeler" to get reaction on the proposal.

Stanley Powell, legislative counsel for the Michigan Farm Bureau, said his organization is "not antagonistic" to the seal of quality idea.

"But we've discovered very little interest in it," he said. "I've certainly received no mandate to get busy and promote it."

William Brake, master of the State Grange, said the proposal "has merit, but the difficulty lies in policing it."

"The State Department of Agriculture is doing an excellent job of inspection on farm products but they need more manpower," he said. "We'd certainly back that."

Miles Nelson, chief of the department's Marketing and Enforcement division, said the bill would allow voluntary subscription to the program by producers.

"This bill has got teeth in," he said. "Another good feature is that it won't cost the public any money. Producers will pay for inspection in return for the prestige of the seal of quality."

Resolution Asks Public Meeting

PTA Council Seeking School Building Talks for Growth Program

MILFORD—At a meeting at the Brooks Elementary School last night the Huron Valley Council of PTAs passed a resolution urging the board of education to call a special public meeting within the next few weeks.

Reason for the action is to present a building program to house the big enrollment of high school students and provide added space for the heavy enrollment in the elementary schools.

"In two more years, if present rate of enrollment-increase continues, it will be necessary to put senior high classes on a half day basis," Principal Erwin Johnson told the group.

Enrollment is now 515 and expected to pass the 700 mark by 1957. Harold Hansen, superintendent of schools pointed out that there is a two-year time lag between voting of revenues and actual construction.

The Huron Valley Council is made up of representatives from all the PTA organizations in the school district, which includes Brooks, Highland and Baker elementary and Milford High schools.

Hold 4 Week Course in Flower Arranging

ROCHESTER — The Rochester Branch of the National Farm and Garden Assn. is conducting a four week flower arranging work shop, with meeings to be held from 10 a.m. to 3 p.m. Tuesdays.

The 20 member class will meet at the home of Mrs. Russell W. Nowels, 316 Charles Rd., Tuesday.

DONALD E. BODLEY

St. Andrew Church Conference Planned

DRAYTON PLAINS—A Planning and Growth Conference, scheduled for Tuesday night at St. Andrew Episcopal Church, will feature Donald E. Bodley, assistant director of the Episcopal diocesan department of Christian education, as principal speaker.

Bodley will explain three new study courses for Sunday School classes, to be introduced this fall after eight years of study and experimentation.

Parents, adult relatives and friends of church school pupils, as well as both public and church school teachers, have been called together for the event by the Rev. W. R. Hunt. At 7:30 p.m. dessert and coffee will be served and a social hour will precede the 8:30 p.m. meeting.

Church to Ordain Elders Sunday at Drayton Plains

DRAYTON PLAINS — Newly elected elders of the Community United Presbyterian Church will be ordained and installed during the morning worship service at 11 a.m. Sunday.

Ordained will be Cecil Bell and Keith Johnson. Dr. L. G. Rowley and John Hazlett who previously were ordained will be installed.

The annual winter Communion will also be held at this service and there will be a reception of members and the sacrament of Baptism.

The youth groups, under the direction of Harvey Beach, assistant to the pastor, will be in charge of the evening service at 7:30 p.m. in the church parlors. The program will consist of pictures presenting the national youth project of the denomination, assistance to the youth work in Egypt.

County Calendar

Almont

Almont MOMs Club will hold its regular meeting tonight.

New Hudson

The local Macabees will sponsor a card party Saturday night at their hall, with the public invited to attend.

A muskrat can travel 50 yards under water before coming up for air.

Carver School Row Witness Goes Free

ROYAL OAK TOWNSHIP—A 38-year old man detained as a material witness by Oakland Gardens Police in the beating of Carver School board of education secretary Mrs. Loretta Baker was released yesterday.

James Paul Howard, of 21707 Gibson Court, was freed after extensive questioning, according to police.

Mrs. Baker told police Jan. 11 that three men beat her in her home when she failed to give them recall petitions being circulated for the recall of board member James E. Harrison.

Holiday Slated Friday for Clawson Students

CLAWSON — Grade school children will get a holiday Friday when the Clawson elementary teachers hold their all-day workshop to discuss current reading methods and procedures.

The morning meeting for the entire group will be conducted by Joanne Bigelow, reading consultant for Scott Foresman Co. The afternoon session will be divided into two groups. Helen Miller, Birmingham Public Schools reading consultant, will address teachers of grades 4-6 will visit the Dearborn the lower grades; while teachers of Remedial Reading Clinic.

County Births

Almont

Mr. and Mrs. Frank Atcheson are parents of a son, Eugene Eastman, born Jan. 13 at Almont.

Mr. and Mrs. Ralph Korth announce the birth of a son, Bryan Ralph, born Jan. 7.

New Hudson

Mr. and Mrs. Don Ellis are the parents of a son, born Jan. 17.

Helium is only 92 per cent as buoyant as hydrogen, which is the lightest gas.

Mr. and Mrs. Armand F. Codere

Marriage Vows Spoken in Saturday Church Rites

ROCHESTER — St. Andrew Catholic Church was the scene Saturday of the wedding vows of Louisa Mary Merlo and Armand Felix Codere.

The bride is the son of Mr. and Mrs. Eligio Merlo of 407 E. Third St. Mr. and Mrs. William Codere of Lake Linden are the parents of the bridegroom.

The bride chose a white satin gown with a basque bodice and a lace over satin Queen Anne collar. The long sleeves came to points over her hands.

Sister of the bride Mrs. Robert Codere was the matron of honor, and her husband served the bridegroom as best man.

Louis Merlo, brother of the bride, seated the guests.

A wedding breakfast followed the 10 a.m. ceremony. After a trip in Northern Michigan, the couple will live in Rochester.

Variety of Courses Offered in Waterford

WATERFORD TOWNSHIP — George Tramontin, director of the adult education program for the Waterford Township Schools, announced this year's course offerings today as follows:

Beginning typing, advanced typing, tailoring, a do-it-yourself class, blueprint reading and drafting, art and beginning sewing are scheduled for Tuesday nights from 7 to 9:30 in the high school.

The only Thursday night course is advanced sewing.

Registration for these courses will be on Tuesday at the high school from 7 to 8 p.m., and the classes will continue for 10 weeks.

Almont Farm Bureau Set for Turkey Dinner

ALMONT—The third annual Turkey Dinner of the Almont Farm Bureau will be held at 7:30 p.m. today at Almont High School.

John R. Brown of the Social Security Office at Flint will speak on "Social Security for the Farmer."

Special Selling Quadriga PERCALE 43c yd. 80 Sq. 36 In. Wide Needleize Finish Open Fri. & Sat. 'til 9 Murray's 320 Main St. Rochester

Dahlmann's Florists & Greenhouses A Beautiful Table Setting Let us create a centerpiece to complement your table for that special occasion. Rochester Greenhouses Member F. T. D. 210 E. Third, Rochester OLive 2-9411

Real Estate Insurance "For Every Need" DALE and NINA MARTIN OL 2-9761 412 Main St. Rochester

BUNK BEDS Complete With Springs and Innerspring Mattress $79.95 Ea. Rochester Furniture & Appliance Store No. 1 336-338 Main, ROCHESTER Store No. 2 3341 Auburn, AUBURN HGTS.

OK USED CARS and TRUCKS 1951 Chevrolet ½ Ton Pickup 1948 Willys Jeep 4 Wheel Drive 1954 Chevrolet Belaire 2 Door Radio and Heater. Power Glide. 1953 Chevrolet Sport Coupe Radio and Heater. Power Glide. ROCHESTER Crissman Chevrolet Co. 755 S. Rochester Road OLive 2-9721

DEPEND ON YOUR PHARMACIST for Professional Health Services TAKE NO CHANCES WHERE YOUR HEALTH IS CONCERNED Let us serve your day-by-day health needs, as well as with our complete prescription service. SAM'S WALGREEN DRUGS 3293 Auburn Road Auburn Heights Across from Pontiac State Bank

RANCH WAGONS A-1 Low Mileage, Excellent Condition Conventional and Automatic Shifts LARRY JEROME PHONE OL 1-9711 MAIN ST. AT THE BRIDGE Your Rochester Ford Dealer

A Distinguished Service . . . William R. Potere FUNERAL HOME Ambulance Service Oxygen Equipped 339 Walnut ROCHESTER OLive 1-9061 Opposite P. O.

Your HEALTH is IN OUR HANDS in an emergency, your pharmacist is your family's best friend We fill your prescriptions with the utmost care . . . preserving the health of you and your family as we "follow the doctor's orders." Round-the-clock delivery PURDY'S Drug Store 321 Main St. Rochester OL 1-5611

Advances Made by Feed Grains

CHICAGO (AP)—Feed grains made small advances but the rest of the grain market eased on the Board of Trade today.

Wheat started out higher, supported by reports of a better flour business, but quickly gave up its gains. Soybeans and rye had an easier tone from the start. Dealings were less active than in the past couple of sessions.

Wheat near the end of the first hour was unchanged to ¼ lower, March $2.29⅝; corn ¼ to ⅝ higher, March $1.54½; oats ⅛ to ¼ higher, March 76; rye ¾ to 1 cent lower, March $1.19½; soybeans unchanged to 1½ lower, January $2.80½; and lard 2 to 23 cents a hundred pounds lower, January $12.52.

Grain Prices

CHICAGO GRAIN

CHICAGO, Jan. 20 (AP) — Opening grain:

Wheat		Soybeans	
Mar	2.30¼	Jan	2.80
May	2.26¾	Mar	2.74¼
July	2.12¼	May	2.72
Sep	2.14¼	July	2.69¾
Corn		Sept	2.53¼
Mar	1.54⅝	Lard	
May	1.56⅛	Jan	12.65
July	1.58	Mar	12.42
Sep	1.54	May	12.35
Oats		July	12.45
Mar	.76	Soybean Oil	
July	.70⅝	Mar	11.70
Rye		May	11.55
Mar	1.19½	July	11.45
May	1.22½	Oct	10.95

Worm Ranching Full-Time Job

New York Man Feeds Half Million Livestock in Cardboard Corrals

BALLSTON SPA, N. Y. (UP)—Howard Albring buys molasses in 100-pound sacks, what with half a million hungry mouths to feed.

Albring used to work on a radial drill at a locomotive plant in Schenectady, but now he's a rancher—a worm rancher.

His corrals are cardboard boxes and his livestock consists of 500,000 worms. Albring feeds them, breeds them, and sells them to fishermen and farmers.

What started as a hobby became a full-time job when the factory laid him off two years ago.

"Night crawlers"—bought from local kids—are hard to breed, Albring said. He is now raising "giant reds" to compete with them.

The giant reds are giants only when compared to other worms—"red wrigglers," for instance, the common, garden variety of worm.

Most of Albring's livestock are the red wigglers, and it is for them he buys the 100-pound sacks of molasses. When the worms are fat and tender, he packs them in small boxes and sells them to week-end crowds.

Worms lay eggs. In about a month, the eggs hatch and two to 20 worms come out. It takes them another month to turn from white to red.

In about half a year the worms are ready for sale—or for Albring himself, a confirmed fisherman.

Poor Ex-Teacher Revealed Giver of $50,000 Fund

SCRANTON, Pa. (AP)—The secret donor of a $50,000 scholarship fund at Lehigh University was revealed yesterday to be a retired schoolteacher who subsequently sought a part-time job to make ends meet.

The university announced yesterday that the donation had been made in 1936 by Henry A. Kemmerling with the request that it be kept unknown until he died.

Kemmerling, 84, taught in the Scranton public schools for 40 years until his retirement in 1934. He died Friday. Recently he had been living on a $100-a-month pension in the YMCA here.

The disclosure of his donation surprised friends. They said that in the recent years he had found it increasingly difficult to live on the pension and that last year he applied for a job as a substitute teacher.

Kemmerling's letter to the Lehigh treasurer said his donation was "in appreciation of the education that I received at Lehigh."

Diggers Seek Gold From Dream Clue

LITTLE ROCK, Ark. (AP) — Two young boys rushed breathlessly into police headquarters with an ominous report.

On the outskirts of the city, they had stumbled upon two men digging a hole in the ground. One of the men pulled a gun and ordered them away. Armed policemen sped to the scene.

The men explained that they were looking for gold. One of them had seen the exact location of buried treasures in a dream. At last report, the treasure hunters had given up the search.

Speeding Driver Jailed

Marion Higgins Jr., 29, Detroit, was sentenced to a 30-day term in Oakland County Jail Wednesday after he pleaded guilty to speeding. He failed to pay a $40 fine set by Waterford Township Justice Willis D. Lefurgy.

MARKETS

Produce

DETROIT PRODUCE

DETROIT, Jan. 19 (UP) — Wholesale prices on public farmers' markets reported by the Bureau of Markets:

Fruits: Apples, Delicious, fancy, 5.50-5.50 bu; No 1, 4.00-4.50 bu; apples, Jonathon, fancy, 4.00 bu; No 1, 3.00-3.50 bu; apples, MacIntosh, fancy, 4.50 bu; No 1, 3.25-3.75 bu; apples, Northern Spy, No 1, 2.75-3.25 bu; apples, Steele's Red, No 1, 3.25-3.25 bu; apples, Wagner, No 1, 3.00-3.50 bu.

Vegetables: Beets, topped, No 1, 1.00-1.50 bu. Cabbage, No 1, 1.00-1.50 bu; cabbage, curly, No 1, 1.00-1.50 bu; cabbage, red, No 1, 1.50-2.00 bu. Carrots, topped, No 1, 1.00-1.25 bu. Celery root, No 1, 1.00-1.50 doz. Fennel, No 1, 1.00-1.25 bu. Horseradish, No 1, 5.00-6.00 pk. Leeks, No 1, 1.00-1.25 doz bchs. Onions, dry, No 1, 1.30-1.40 5-lb bag. Parsley, curly, No 1, 85-1.00 doz bchs. Parsley root, No 1, 85-1.00 doz. Parsnips, No 1, 1.00-1.50 ½ bu. Potatoes, No 1, 1.30-1.40 50-lb bag; potatoes, No 1, 2.50-2.80 100-lb bag. Rhubarb, hothouse, fancy, 1.30 5-lb box; No 1, 1.00-1.15 5-lb box; 1.20-1.50 doz bchs. Rutabagas, No 1, 1.30-1.50 bu. Tomatoes, hothouse, No 1, 2.75-3.50 10-lb basket. Turnip, topped, No 1, 1.25-1.75 bu.

Lettuce and salad greens: Celery cabbage, No 1, 1.50-2.00 bu.

Greens: Collard, No 1, 1.00-1.50 bu. Kale, No 1, 1.00-1.50 bu. Swiss chard, No 1, 1.00-1.25 bu.

CHICAGO BUTTER AND EGGS

CHICAGO, Jan. 19 (AP) — Butter steady; receipts 1,185,297; wholesale buying prices unchanged; 93 score AA 57; 92 A 57; 90 B 56.25; 89 C 55.75; cars: 90 B 56.75; 89 C 56.25.

Eggs firm; receipts 12,680; wholesale buying prices 1½ to 2 higher; U.S. large whites 34.5; mixed 34.5; mediums 33.5; standards 32.5; current receipts 32; dirties 30.5; checks 30.5.

DETROIT EGGS

DETROIT, Jan. 19 (AP)—Eggs, f.o.b. Detroit, cases included, federal-state grades:

Whites: Grade A jumbo 45-52 weighted average 47, large 36-38½ wtd avg 38, medium 32-36 wtd avg 34½, small 27-30 wtd avg 29; grade B large 35-36 wtd avg 36.

Browns: Grade A jumbo 44-50 wtd avg 48½, large 34½-38½ wtd avg 37½, medium 32-34 wtd avg 33½, small 30; grade B large 35; grade C large 29.

Checks 27-29 wtd avg 28½.

CHICAGO POTATOES

CHICAGO, Jan. 19 (AP)—Potatoes: Arrivals old stock 123; new stock 5; on track old stock 380, 5 new stock; total U.S. shipments 771; old stock supplies moderate; for Russets demand light, market dull and barely steady; demand good for Round Reds and market firm for best stock; new stock supplies light, no track trading account of limited offerings, and most current receipts from roller sales. Carlot track sales, old stock: Idaho Russets 4.45-4.55; Red River Valley Round Reds 2.70-2.80.

Livestock

DETROIT LIVESTOCK

DETROIT, Jan. 20 (AP)—Hogs—Salable 100. Market not established.

Cattle—Salable 225. Market about steady today. Compared last Thursday: Slaughter steers and heifers grading choice and prime scarce, strong; lower grades slow, weak to $1.00 lower; fair late clearance; cows unevenly 25-50 cents lower; bulls fully 50 cents lower; stockers and feeders strong; about a load mostly low prime 1070-1260 lb. steers 29.00, week's top; week's bulk good and choice fed steers 23.00-28.00; most high commercial to good steers 18.00-22.00; week's bulk good and choice fed heifers 19.00-24.00; few head choice to prime heifers 24.50-25.00; bulk utility and commercial steers and heifers 13.00-17.00; late bulk utility and low commercial cows 9.00-11.00; canners and cutters mostly 7.50-9.50; late bulk utility and commercial bulls 12.50-14.50; bulk good and choice stockers and feeders this week 18.50-23.00.

Calves—Salable 100. Today's market opening steady. Compared last Thursday: highly aggressive demand forced vealer prices 2.00-3.00 higher; small supply main strengthing factor; most advance on cull to good grades; late bulk good and choice vealers 25.00-34.00; few individual prime 34.50 or above; most utility and commercial late 18.00-25.00; cull and low utility 13.00-18.00.

Sheep—Salable 100. Market mostly steady today. Compared last Thursday: Slaughter lambs mostly steady, broad demand early in week; sheep scarce, strong; most choice and prime under 100 lb. wooled slaughter lambs 22.00-22.50, mainly around 22.00 after Monday, week's bulk good to prime, mainly good and choice wooled lambs 107 lbs. down, 20.50-21.50; deck good and choice 88 lb. shorn lambs No. 1 skins, 21.00; good to prime 100 lb. shorn lambs, No. 2 skins 20.70; cull to choice slaughter ewes unevenly 4.00-9.75.

Poultry

DETROIT POULTRY

DETROIT, Jan. 19 (AP)—Prices paid per pound f. o. b. Detroit for No. 1 quality live poultry up to 10 a.m.:

Heavy hens 21-22, light hens 13-13; heavy broilers or fryers (2½-3½ lbs.); Gray Crosses 31½, Barred Rocks 32-32½; caponettes (4-7 lbs.) 28-33.

Market steady. Receipts moderate. Regular trade only fair. Supplies of medium sized colored hens short, fryers ample and caponettes more than ample on 5-7 lb. sizes and short on 4-5 lbs. sizes.

CHICAGO POULTRY

CHICAGO, Jan. 19 (AP)—Live poultry: Firm on heavy hens and young stock, weak on caponettes; receipts in coops 613 (yesterday 410 coops, 87,523 lbs); f.o.b. paying prices unchanged to 1 higher; heavy hens 19-21; light hens 13.5-14.5; fryers and broilers 26-29; old roosters 13-12.5; caponettes 25-36.

Canton Kids Kept Off Streets Via Free Movies

CANTON, O. (UP) — Finely L. Dietz put on free outdoor movies in Canton last summer for children.

Dietz put a theater-size screen up on the side of a garage at his construction company and rented films from downtown distributors for $15 a night or $30 a week. He put up wooden benches and opened his yard to all the kids who wanted to come in.

The contractor opened the season shortly after school let out, and neighbors helped put on a party for the 500 youngsters who came the first night.

"I think bringing movies to the children here helped to keep them off the streets," Dietz said.

"Once or twice neighbors complained about the noise to the police, but the police felt I am doing a community service and cooperated with me."

Logs From 1814 Fort to Be Used in Replica

WARSAW, Ill. (AP)—Some of the original walnut logs used by Maj. Zachary Taylor in 1814 to build Ft. Edward are being used to reconstruct part of the ancient defense work. The logs were, for many years, part of another building which has been torn down to recover the logs. They will be used to duplicate one of the four blockhouses that stood at the corners of the fort, the westernmost U. S. post in the War of 1812.

The little state of Liechtenstein between Switzerland and Austria has been a sovereign state since 1342, says the National Geographic Society.

Mart See-Saws in Early Trade

NEW YORK (AP)—The stock market was narrowly mixed today in early dealings.

All major divisions were thoroughly mixed with price changes seldom going past a point.

For the past two days the market has been advancing with enough strength to retrace about 60 per cent of the severe losses of Monday.

Yesterday the market was higher, but it ran into considerable profit-taking before the day was done. The Associated Press average of 60 stocks advanced 80 cents at $150.90.

Douglas Aircraft opened on 2,500 shares up 4¾ at 128 and later dropped back a little. Directors voted to increase the dividend, declared an extra dividend, and proposed a 3 for 2 split of the stock.

Other aircrafts were mostly higher including Boeing, and Glenn Martin, United Aircraft sold down.

Among stocks advancing were Bethlehem Steel, Chrysler, Dupont, American Can, and Baltimore & Ohio which is planning a refunding operation.

Lower stocks included Studebaker-Packard, Goodrich, Philco, and Loew's.

New York Stocks

(Late Morning Quotations)

Adams Ex	40.6	Du Pont	159
Admiral	28	Eagle P	27.3
Air Reduc	30.3	East Air L	37
Alleg L Stl	40.2	East Kod	69.4
Allied Ch	94.2	El Auto L	37.2
Allied Stra	55.3	El & Mus In	4.2
Allis Chal	72.7	Emer Rad	14
Alum Ltd	74.2	Erie RR	20.6
Alum Am	87.3	Ex-Cell-O	87
Am Airlin	21.6	Fairb Mor	24.5
Am Can	41.4	Firestone	111.4
Am Cyan	53.2	Frueh Tra	36.1
Am Gas & El	43.3	Gen Bak	10.5
Am Loco	21.8	Gen Elec	48.6
Am M & Pdy	25.6	Gen Fds	75.1
Am Motors	12.1	Gen Motors	95
Am N Gas	48.6	Gen Ry Sig	40.2
Am Rad	22.4	Gen Refrac	28.1
Am Smelt	45	Gen Tel	37.3
Am Stl Fd	32.4	Gen Time	36
Am Tel&Tel	174.4	Gen Tire	47.4
Am Tob	66.5	Gillette	69.7
Am Zinc	19.1	Goebel Br	8.5
Anac Cop	40.1	Goodrich	61
Armco Stl	70	Goodyear	102.2
Armour & Co	14.7	Grah Paige	2.1
Asd Dry G	27.4	Gt No Ry	36.3
Atchison	124	Gt West S	21.5
Atl Refin	36	Greyhound	14.1
Atlas Pdr	51	Gulf Oil	62.5
Avco Mfg	6.3	Hayes Mf	7.3
Bald Lima	13.5	Homestk	46
Balt & Oh	39.4	Hooker El	30
Beech Nut	29.6	Houd Her	13.6
Bendix Av	103	Ill Cent	59.2
Benguet	1.2	Indust Ray	49.6
Beth Steel	106.3	Inland Stl	68.4
Boeing Air	72	Inspir Cop	38.4
Bohn Alum	21	Interlak Ir	19.6
Bond Strs	16.8	Int Harv	37.1
Borden	64.5	Int Nick	58.1
Briggs Mf	66	Int Paper	84.6
Brist My	29.6	Int Silver	61
Budd Co	16.7	Int Tel & Tel	34.7
Burroughs	24.5	Isl Crk Coal	41.4
Calum & H	11	Jacobs	7.6
Campb Wy	27	Johns Man	87.7
Can Dry	14.7	Jones & L	35.2
Cdn Pac	30	Kelsey Hay	28.1
Capital Airl	23.4	Kennecott	100.5
Carrier Cp	60.5	Kimb Clk	40.2
Case JI	17.8	Kresge SS	31.7
Celanese	34.3	Kroger	48.4
Cen Ill PS	24.1	Lehn & P	20.5
Cert-teed	26.5	LOF Glass	68.1
Ches & Oh	44.4	Lib McN & L	15.4
Chi & NW	14.7	Ligg & My	64.2
Chrysler	67.2	Lockh Airc	51.4
Cities Svc	119.2	Loew's	19.6
Clark Equip	57	Lone S Cem	59.6
Climax Mo	64.1	Lorillard	25.1
Cluett Pea	41.4	Mack Trk	21.4
Coca Cola	118	Marsh Field	33
Colg Palm	60	Martin Gl	37
Col Gas	15.7	Nia M Pw	31.2
Con Edis	46.2	Norf & West	50.7
Con Oil	30.7	No Am Av	52.7
Consum Pw	48.1	Nor Pac	67
ConPw pf 4.5	108	Nor Sta Pw	16.3
ConPw pf 4.5	109.2	Nwst Airlin	18
Cont Bak	29.2	Ohio Oil	66.4
Cont Can	73.4	Oliver Cp	14.7
Cont Mot	12.4	Otis Elev	42.6
Cont Oil	71.2	Pan A W Air	17.7
Corn Pd	80.6	Panh EPL	74
Cruc Stl	34.1	Param Pict	36.6
Curtiss Wr	17.2	Parke Da	36
Det Edis	33.6	Penney JC	84.3
Dis C Seag	33	Pa RR	24
Doug Aire	128	Pepsi Cola	18.5
Dow Chem	44.5	Phelps D	50
		Philco	37.4

STOCK AVERAGES

NEW YORK—(Compiled by the Associated Press).

	30 Indust	15 Rails	15 Util	60 Stocks
Prev. day	205.9	117.4	67.7	150.9
Week ago	209.2	119.4	67.9	153.1
Month ago	208.3	122.3	67.5	153.4
Year ago	149.2	81.8	56.5	111.9
1954-55 high	214.5	123.0	68.7	156.4
1954-55 low	143.9	77.8	55.4	108.0
1953 high	151.8	93.6	55.8	116.3
1953 low	130.2	73.5	50.5	99.5

DETROIT STOCKS

(Hornblower & Weeks)

Figures after decimal points are eighths

	High	Low	Noon
Baldwin Rubber*		17	17.6
Gerity-Michigan*		3.5	4.4
Kingston Products*		3.2	3.7
Masco Screw	3.1	31.	3.1
Midwest Abrasive*		6.2	7.0
Rudy Mfg.*		4.1	4.2
Wayne Screw*		1.3	1.4

*No sale; bid and asked.

Foreign Exchange

NEW YORK, Jan. 20 (AP)—Foreign exchange rates follow (Great Britain in dollars, others in cents):

Canadian dollar in New York open market 3 9-16 per cent premium or 103.56¼ U.S. cents up 1-32 of a cent.

Europe: Great Britain (pound) $2.78½, up 1-16 of a cent; Great Britain 30 day futures 2.78 17-32, up 1-16 of a cent; Great Britain 60 day futures 2.78 17-32, up 1-16 of a cent; Great Britain 90 day futures 2.78 17-32, up 1-16 of a cent; Belgium (franc) 1.99 11-16, up .00 3-16 of a cent; France (franc) .28⅝ of a cent, unchanged; Germany (western) (Deutsche mark) 23.88, unchanged; Holland (guilder) 26.36, off .01 of a cent; Italy (lira) .16⅛ of a cent, unchanged; Portugal (escudo) 3.50, unchanged; Sweden (krona) 19.34, unchanged; Switzerland (franc) (free) 23.33½, unchanged; Denmark (krone) 14.50, unchanged.

Latin America: Argentina (free) 7.24, unchanged; Brazil (free) 1.43, unchanged; Mexico 8.02, unchanged; Venezuela (bolivar) 30.03, unchanged.

Far East: Hong Kong dollar 17.48, unchanged.

Mayor Ballots on Vote

TUSCON, Ariz. (AP) — The City Council was tied 3 to 3 on the question, "Does the mayor have to vote if requested by a councilman?" Mayor Fred Emery cast the deciding vote—"yes." He then proceeded to vote on a zoning matter which had brought up the question.

Firemen Keep Calm

MOREHEAD, Ky. (AP)—There was no confusion when the Morehead fire department attended church in a group and the fire alarm sounded, Chief C. B. McCullough, had arranged for his men to sit on the aisle. At the sound of the siren they walked quietly from the church—then ran to the fire station.

Insects vary in size from the almost microscopic to as much as 13 inches long.

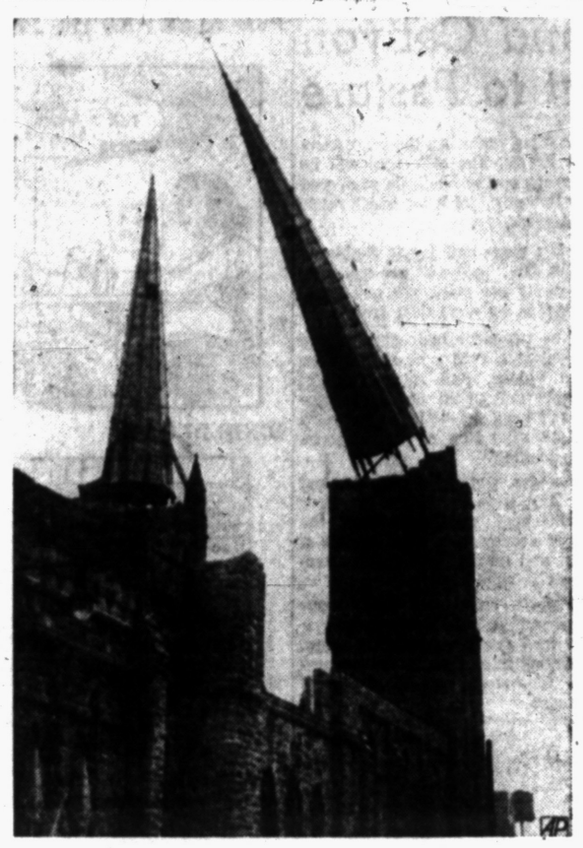

GUTTED SPIRE PULLED DOWN — The west spire of the fire-gutted St. Columbia Cathedral in Youngstown, Ohio, was pulled down this week, preparatory to the rebuilding of the huge structure. The Cathedral, center of Youngstown Catholic Diocese activity, was ruined in a million-dollar fire Sept. 2, 1954. The other spire also was toppled.

Begin Struggle to Control Ward

Florida Financier, Firm Management to Battle in Chicago Court

CHICAGO (AP)—The legal artillery in the battle for control of Montgomery Ward and Co. was wheeled into point-blank range today.

Attorneys for Louis E. Wolfson, who is trying to take command of the merchandising firm, and for the management, which is striving to retain its power, headed for their first engagement at close quarters.

The occasion was a hearing for oral arguments before Judge Harry M. Fisher in Circuit Court.

Wolfson, 42-year-old financier from Florida, touched off the legal duel in November. He asked the court to order the election of a full board of directors at the annual meeting of Ward stockholders April 22.

* * *

Three of the nine directors—one of them Sewell L. Avery, the chairman—will come up for re-election at the April meeting.

Wolfson's rival slate of three—one of them himself—could win election, and Wolfson still could fail to win control of the nine-man board.

* * *

Attorneys for Wilfson termed the staggered system of electing directors unconstitutional. They also attacked the Ward custom of cumulative voting—under which votes can be spread out among three candidates or concentrated on just one candidate.

Ward attorneys countered with briefs maintaining that the practice of staggering terms of corporation directors was well established at the time the Illinois constitution was drafted in 1870.

Armed Bandit Robs Franklin Road Store

Brandishing a chrome plated pistol, a well-dressed bandit robbed a Pontiac grocer's wife of $200 last night while her husband rested unaware in their home behind the store.

Mrs. Thomas Mina said the robber entered the store at 588 Franklin Rd., at about 8:15, purchasing a package of chewing gum.

She told Detectives Thomas Mitchell and Fred Wirth that the man pulled a gun and snatched about $100 in bills from the cash register. He then ordered her to "get the rest of the money."

She said she handed over another $100 kept hidden in the meat counter. The thug, described as about 30 to 32 years old and about six feet tall, fled south on Franklin after running from the store, Mrs. Mina said. She told the detectives the bandit who she believed had been in the store on several earlier occasions, was wearing a new light gray suit.

North Carolinians Aren't Responsible for Strays

RALEIGH, N. C. (AP)—How about that stray pup that attached himself to your children and you started feeding? Are you responsible for him? Not in North Carolina, says Atty. Gen. Harry McMullan.

Dog owners are required to have their animals vaccinated for rabies, he ruled, but the law doesn't apply to a person who doesn't own a dog, even if the pooch lives at his house.

Trial Set in Gun Case

After pleading innocent to possession of an unregistered gun Wednesday, Henry Kennedy, 29, Ferndale, was ordered to appear for trial Saturday by Royal Oak Township Justice Henrick Smit. Kennedy was freed on $200 bond.

Lodge Calendar

Special communication of Pontiac Lodge No. 21, F. & A. M., Fri., Jan. 21 to confer the F. C. degree. Lodge opens at 7:30 p. m. Irwin W. Mills, W. M. —Adv.

News in Brief

Clothing valued at $290 was stolen from his car last night while it was parked in front of his home, Charles Gryner, 322 Prospect St., told Pontiac Police. He listed four mens' suits and nine pairs of trousers as missing from the unlocked auto.

Charged on eight traffic warrants, Gerald Green, 22, of 444 E. Pike St., yesterday was sentenced to 19 days in Oakland county Jail. He failed to pay an $89 fine after pleading guilty to reckless driving before Municipal Judge Cecil B. McCallum.

Elmer A. Deneen, 61, of 66½ Pingree St., paid a $25 fine and $25 costs after pleading guilty to reckless driving yesterday. He appeared before Waterford township Justice Willis D. Lefurgy.

Pleading guilty to five traffic warrants, Sam Dunn, 24, of 26 Bagley St., was ordered to pay an $83 fine yesterday when he appeared before Municipal Judge Cecil B. McCallum.

Round and square dancing. Community Club, Auburn Heights, Fri., 8 to 12 p. m., Jan. 21. —Adv.

Chicken and biscuit supper Sat. 82 Perkins. 5 until. $1. —Adv.

If your friend's in jail and needs bail, Ph. FE 5-5201. C. A. Mitchell. Adv.

Insurance Plan Endows College, Protects Grads

CHARLESTON, S. C. (AP) — Colleges with endowment troubles might take a look at a student-conceived plan in operation at The Citadel, South Carolina's state-supported military college. In 1948, two students computed that if 100 members of each graduating class signed up for a 2,600 insurance policy and kept it up, in 20 years the annual income from dividends would be about $30,000. The dividends could form an endowment and the men would have the insurance.

The fund went into operation with the class of 1953 as 115 seniors signed up. One hundred members of the most recent class entered the plan.

Insurance men figure there will be $6,400 in the fund four years from its start, and that by then scholarships can be awarded from it.

For the seniors taking out the policies, the plan means they acquire insurance they might otherwise never think of getting at that time of life.

Reckless Driver Jailed

Thomas Myre, 18, of 190 Northfield Ave., was sentenced to 15 days in Oakland County Jail Wednesday after he pleaded guilty to reckless driving before Springfield Township Justice Emmett J. Leib.

Businesses Eye Road Spending

101 Billion Dollar Plan Would Boost Market for Many Products

NEW YORK (AP)—Many businessmen have an eye on that 101 billion dollars that may be handed out over the next 10 years for roads.

The program would provide a good steady market for many products—cement, steel, earth moving machinery. And new road-building processes and products are being developed.

* * *

Improved highways will spur automobile sales.

Steel mills will be busily turning out material for bridges, ramps, guard rails, signs, miles of steel fence and reinforcing materials.

More than 1½ million tons of steel went into highway projects in 1954, when federal, state and local agencies spent about four billion dollars on roads. This year spending is expected to go up by almost one billion more, and steel consumption to approach two million tons.

* * *

If the big spending plan is adopted, the American Road Builders' Assn. estimates highway construction will soar to around 11 billion dollars in 1958, where it would stay until 1965. This would require about 5¼ million tons of steel yearly.

New wrinkles in the use of steel in highway construction are stressed by engineers of the Truscon Steel Division of Republic Steel.

* * *

Expansion cracks — Those tar-filled ridges over which your car click-clicks at high speed—can be eliminated by a process of continuous reinforcement, the engineers say. This increases the quantity of steel bars used for reinforcement—but cuts down on the thickness of concrete needed.

King-sized corrugated tubes are also finding an increased market as culverts. Corrugation gives five to seven times the strength of uncorrugated tubes, engineers say, and the big tubes don't crack under heavy loads as the old stone and concrete culverts sometimes do.

Wildcat Strike Idles South Lyon Factory

SOUTH LYON (AP)—More than 300 steel workers were idled today by a wildcat work stoppage at the Michigan Seamless Tube Co. here.

Kirby A. Richardson, president of the South Lyon local of the CIO United Steel Workers, said the walkout started yesterday in the steel heating department because of worker dissatisfaction with a change in the company's incentive bonus plan.

A company spokesman said no workers reported for the midnight shift last night or today's shift.

The firm makes seamless steel tubing for the automotive and aircraft industries.

The bison, Kodiak or Alaska brown bear, and the Alaska moose are the three heaviest animals of North America.

Invest in Canada through a Mutual Fund ?

Canadian Fund, a U. S. mutual fund, is designed to provide a diversified, managed investment in common stocks of corporations selected on the basis of possible participation in Canada's growth. Get the facts by calling

Call FE 2-9119

or write

C. J. Nephier Co.

414 Community National Bank Bldg.

FOR SALE

1953

LINCOLN CAPRI

Cost $4,950

$1975

Car Can Be Seen At W. Huron & Elizabeth Lk. Rds.

EMPLOYERS

WHY DON'T YOU CALL US!

- Confidential Professional Selection
- Men and Women
- Office—Sales—Technical
- Skilled & Unskilled
- Rapid & Efficient Service
- No Charge to the Employer

FE 5-9227 Phone

MIDWEST EMPLOYMENT SERVICE

406 Pontiac State Bank Bldg.

Surprising Menu

WEST CUMBERLAND, Me. (UP)—Mrs. Mabel Wilson said her youngsters ripped all the labels from the canned goods in the kitchen cupboard. The family never knew what was on tap for supper while the supply lasted. One can proved to be a container of tar her husband had placed on the shelf after roofing a hen house.

The largest demand for electric light bulbs is for those in the 60 and 100 watt sizes.

STATE OF MICHIGAN—In the Probate Court for the County of Oakland, Juvenile Division.

In the matter of the petition concerning Robert Henderson, minor. Cause No. 13689.

To Melvin Henderson, father of said child.

Petition having been filed in this Court alleging that the present whereabouts of the father of the said minor child is unknown and the said child has violated a law of the State and that said child should be placed under the jurisdiction of this Court.

In the name of the people of the State of Michigan, you are hereby notified that the hearing on said petition will be held at the Court House in the City of Pontiac in said County, on the 1st day of February A.D. 1955, at nine o'clock in the forenoon, and you are hereby commanded to appear personally at said hearing.

If being impractical to make personal service hereof, this summons and notice shall be served by publication of a copy one week previous to said hearing in the Pontiac Press a newspaper printed and circulated in said County.

Witness, the Honorable Arthur E. Moore, Judge of said Court, in the City of Pontiac in said County, this 18th day of January A.D. 1955.

Seal ARTHUR E. MOORE, Judge of Probate.

A true copy

GEORGIENA R. MURTHA, Probate Register, Juvenile Division.

Jan. 20, 1955

STATE OF MICHIGAN—In the Probate Court for the County of Oakland, Juvenile Division.

In the matter of the petition concerning Clifford Lewis Briggs alias Church, minor. Cause No. 13558.

To Clifford Briggs, father of said child.

Petition having been filed in this Court alleging that the present whereabouts of the father of the said minor child is unknown and the said child has violated a law of the State and that said child should be placed under the jurisdiction of this Court.

In the name of the people of the State of Michigan, you are hereby notified that that the hearing on said petition will be held at the Court House in the City of Pontiac in said County, on the 1st day of February A.D. 1955, at nine o'clock in the forenoon, and you are hereby commanded to appear personally at said hearing.

It being impractical to make personal service hereof, this summons and notice shall be served by publication of a copy one week previous to said hearing in the Pontiac Press a newspaper printed and circulated in said County.

Witness, the Honorable Arthur E. Moore, Judge of said Court, in the City of Pontiac in said County, this 18th day of January A.D. 1955.

Seal ARTHUR E. MOORE, Judge of Probate.

A true copy

GEORGIENA R. MURTHA, Probate Register, Juvenile Division.

Jan. 20, 1955

NOTICE OF A PUBLIC HEARING

Notice is hereby given of a scheduled public hearing to be held by the Pontiac Township Zoning Board at the Township Hall, on Wednesday night, February 9th, 1955 at 7:30 p.m. to consider the following changes to the Zoning map:

To change from R-1 to R-5: in Sec. 26, Supervisor's Plat 7, Lots 1, 2, 3, 8, 9, 10, 11, 12, 13, 14, 15, 16, 17, 18, 19, 20, 22, part of the E ½ of SE ¼.

To change from R-1 to C-2: part of Lot 2 in Supervisor's Plat No. 5, Section 9, described as beginning at a point on the northwesterly lot line located due north along the easterly line of Joslyn Road 871.70 feet and N. 31°26' along said easterly road line 276.85 ft. from the southwest corner of Lot 1 of said Supervisor's Plat: th N. 31°26' E along the northwesterly lot line 40.0 ft to the southerly line of Vinewood Street; th N 87°34' E along said southerly street line 117.4 feet: th S 01°37' E 185.0 feet; th North 65°51' W 94.37 feet; thence N 01°37' W 87.77 feet, th N 70°26' W 58.14 feet to the point of beginning.

Persons interested are requested to be present. A copy of the zoning map together with a list of the proposed changes is on file in the office of the Township Clerk and may be examined by those interested.

GORDON HAMILTON, Chairman.

GRETA V. BLOCK, Twp. Clerk.

Jan. 20, Feb. 1, 1955

NOTICE OF PUBLIC HEARING

Notice is hereby given of a public hearing to be held by the Waterford Township Zoning Board at the Township Hall, Wednesday, February 9, 1955 at 7:30 p.m. to consider the following changes to the Zoning Map.

1. To change from Residence District 1 to Commercial District 1, a parcel of land located on the north side of Walton Blvd., in Section 2.

2. To change from Residence District 1 to Commercial District 1, Lots 44 and 45 of Supervisors Plat No. 51, and located on Cooley Lake Rd.

Persons interested are requested to be present.

A copy of the Zoning Map together with a list of the proposed changes is on file in the office of the Township Supervisor and may be examined by anyone.

ADSIT STEWART, Chairman Zoning Board

LOUIS G. BARRY, Clerk, Waterford Township

Jan. 20-Feb. 1, 1955

Death Notices

ALLARD, JANUARY 18, 1955, MRS. Rose, Bellevue Island, Lake Orion, age 82; beloved mother of Mrs. Orina Whitman, Mrs. Blanche McDonald, Mrs. Marie LaForce, Mrs. George Shore and Allen Allard. Funeral service will be held Friday, January 21st, at 10:30 a. m. from St. Joseph's Church with Rev. Fr. George E. Ging officiating. Interment at East Lawn Cemetery. Mrs. Allard is at Allen's Funeral Home, Lake Orion where recitation of the Rosary will be held Thursday evening at 8:15 p. m. Prayer service will be held Friday, January 21st, at 10 a. m. from the Funeral Home before the funeral service which will be held at St. Joseph's Church at 10:30 a. m.

BISSELL, JANUARY 8, 1955, IVAN A., 36 Washington St., age 62; beloved husband of Mrs. Marie Bissell; dear father of Mrs. Henry (Martha Viola) Marlor; dear brother of Arthur, Leonard and Claude Bissell and Mrs. Clifford Burns. Funeral service for Mr. Bissell was held January 10, 1955 at 2 p. m. from the DeWitt C. Davis Funeral Home with Rev. Fred R. Tiffany officiating. Interment was at White Chapel Cemetery. Polar Bear Post conducted a military service at the grave.

ESRALIAN, JANUARY 18, 1955, Mary, 650 E. Beverly St., Pontiac, age 58; beloved wife of Harry Esralian; dear mother of Richard D. Esralian and Charles J. Esralian; beloved daughter of Mrs. Arthur Tatigian; dear sister of Harry Diran, Mrs. T. Nourijanian and Mrs. Leon Appison. Funeral service will be held Friday, January 21st, at 2 p. m. from the Donelson-Johns Funeral Home with Rev. Edmond I. Watkins officiating. Interment at Ottawa Park Cemetery. Mrs. Esralian may be seen at the Donelson-Johns Funeral Home.

RUPERT, JANUARY 19, 1955, MRS. Ursula, 943 Auburn Avenue, age 40; beloved wife of George H. Rupert; dear mother of Ann Florence and Nancy Louise Rupert; beloved daughter of Mrs. Anna White; dear sister of Mrs. H. W. Lind, Mrs. Rupert may be seen at the Melvin A. Schutt Funeral Home where recitation of the Rosary will be held at 8 p. m. Friday evening. Funeral service will be held Saturday at 10 a. m. from St. Michael's Church. Interment at Mt. Hope Cemetery.

SCHWEITZER, JANUARY 19, 1955, John D., 6420 Solins, Waterford, age 79; beloved brother of Henry Schweitzer, Mrs. Lydia Hutchinson and Mrs. Elizabeth Britton. Funeral service will be held Saturday, January 22nd, at 1:30 p. m. from the Huntoon Funeral Home with Mr. Jewell officiating. Interment at Drayton Cemetery, Drayton Plains, Michigan. Arrangements by the Huntoon Funeral Home.

Card of Thanks 1

WE WISH TO THANK OUR MANY friends and neighbors for their kindness shown us during our recent bereavement. Special thanks to the Rev. Marbach for his comforting words and to the Donelson-Johns Funeral Home. Mrs. Doris Hudson and Jimmey.

In Memoriam 2

IN LOVING MEMORY OF BENJamin H. Blackburn, who passed away 4 years ago Jan. 20, 1951.
He has gone on to meet the Lord and Savior above.
And our loniliness for him is great.
But we want to meet him some day with our love.
As we pass over Jordan and through the gate.
Sadly missed by wife, Lena Vera Blackburn, 4 sons, Howard, Sam, Robert and Benjamin Jr., 3 daughters, Betty Jane, Vera Mae. Also close relatives and fri

MENTIONED—Career diplomat Donald Heath is reported in line as the next U. S. ambassador to Lebanon. He formerly served as U. S. ambassador to Indo-China.

Michigan King Not Forgotten

Beaver Island to Have Permanent Monument to Mormon Leader

ST. JAMES, Beaver Island, (UP) — This historic island in northern Lae Michigan will have a permanent monument in honor of the man who ruled the island as a ing 100 years ago, it was announced today.

R. P. Hoffmann, Plymouth industrialist, said he has purchased the old Mormon printing house and will restore it as a histroical landmar.

The builing housed Michigan's first daily newspaper north of Grand Rapids, the Northern Islander, and is the last remaining landmar from the era of King James Jesse Strang, who ruled the island from 1850 to 1856.

Hoffmann said that after the building is restored to its original state, he hopes to develop it into a museum on Mormon history and the history of printing in America. King Strang was a Mormon leader and all of his followers were Mormons.

Hoffmann purcahsed the buildin built in 1850, form Francis E. Left for $2,500. Left has been threatening for several years to raze the building to mae room for cottages.

Dr. Lewis Beeson, executive secretary of the Michigan Historical Commission, hailed purchase of the building by Hoffmann as "the best thing that has happened to Beaver Island in years."

Beeson said the commission will name a special committee to wor with the Beaver Island Historical Society, which will be formed by Hoffmann and other summer and permanent residents of the island, to raise funds to repay Hoffmann part of the purchase price and to finance restoration of the building.

Hoffmann said he visited Beaver Islnd for the first time last October when he bought some property for a summer home and that while on the island he heard the printing shop was going to be torn down. He said he immediately obtained an option to buy the buidling.

The newly formed Beaver Island Boat Co. announced recently that it will build a $76,000 luxury carferry to operate between the island and Charlevoix, a distance of 30 miles. The new boat is expected to be a boon to the island's tourist industry.

Most of the wor of promoting Beaver Island and its historic significance has been done by persons who live here only during the summer.

The Swiss is one of the oldest flags in Europe, used as early as 1339.

Compliment May Result in New Hat for Mamie

WASHINGTON (INS)—If Mamie Eisenhower gets a hat in the mail one of these days, it may be the result of a hint dropped by Democratic Sen. Robert Kerr.

Kerr ended a weekly newsletter to the home folks in Oklahoma by reporting that when wives of college presidents were received at the White House recently, the first lady held up the line several minutes by exclaiming to one woman, "My dear, that cute hat! Turn around and let me see it."

Kerr, who said that he heard of the incident from an Oklahoman in the line, added: "I don't know if the lady will send her hat to Mrs. Eisenhower but when the President admired my tie, I sent him one just like it."

Rainfall in Seattle, Wash., averages 58 inches annually.

Holland Wants Channel

HOLLAND (AP)—The Holland City Council Wednesday night adopted a resolution asking Congress to provide funds for improving the channel from Lake Michigan here. Copies of the resolution will go to both Michigan senators and Rep. Ford (R-Mich).

Predicts 70 Pct. Boost in College Enrollment

SAN FRANCISCO (UP)—Dr. J. Paul Leonard, president of San Francisco State College, predicts that by 1970 the number of young people attending college in the U.S. may have increased by 70 per cent.

Leonard, speaking before the colleges and universities department of a recent American Home Economics Assn. convention here, predicted there will be 13,600,000 people of college age by 1970. He estimates 3,400,000 of them will be going to college, compared to the present nationwide enrollment of 2,250,000.

Gold was first discovered in Colorado along a small stream that flowed into Cherry creek, not far distant from the present site of Denver.

SEARS ROEBUCK AND CO.

JANUARY WHITE GOODS SALE

Use Your Credit! Use Them Just Like Cash! The easy way to make your small purchases. CREDIT PURCHASE COUPON BOOKS

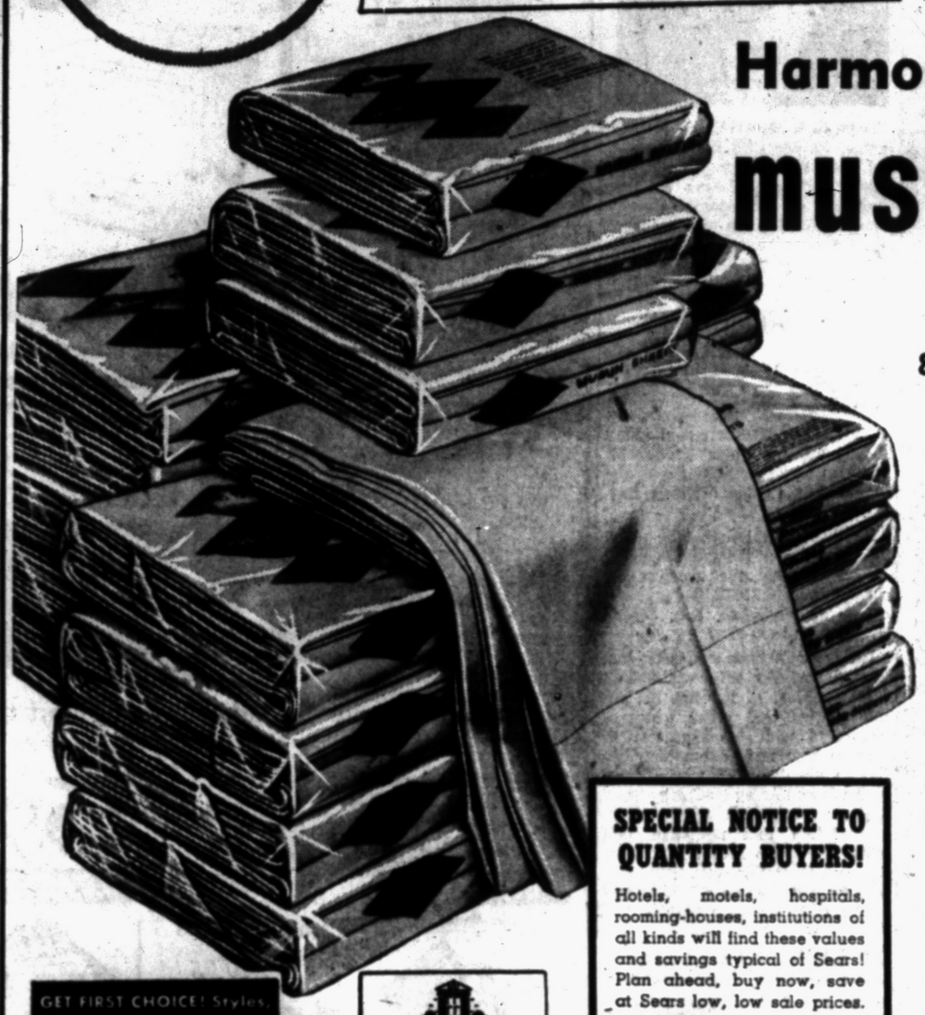

Harmony House White muslin sheets

81x99-in., 72x108-In. or Twin Fitted 1.47 each

Shop now . . . take your choice of 3 sizes at this low price during the final week of this giant sale! Sears can take care of all of your sheet needs and still keep well within your budget! So, take advantage of this White Goods Sale now — save on first quality white muslin sheets. 134 threads per sq. in.

combed percale sheets 1.97
Save now on luxurious white Harmony House percales that are 190 threads per sq. in. after washing. 72x108-in. flat; twin bed size fitted.
Harmony House Full Fitted Sheets 2.17

pastel muslin sheets 2.07
Harmony House exclusive pastels for colorful long wear. 134 threads per sq. in. after washing. 5 colors. 72x108-in. flat; twin bed size fitted. Shop during this final sale week now!
81x108-inch or Full Fitted Sheets 2.27

best quality muslin sheets 1.79
Durable, long-wearing white muslin! Has 148 threads per sq. in. after washing. Flat 72x108-inch or twin bed size bottom fitted or 81x99-inch size. Get yours now—save more at Sears!

SPECIAL NOTICE TO QUANTITY BUYERS!
Hotels, motels, hospitals, rooming-houses, institutions of all kinds will find these values and savings typical of Sears! Plan ahead, buy now, save at Sears low, low sale prices.
WHY PAY MORE?

HARMONY HOUSE — SOLD ONLY BY SEARS, ROEBUCK AND CO.

Home Furnishings Dept. Sears Main Floor

SUPER SPECIALS

Harmony House Muslin Sheeting.
Unbleached. 39 Inches Wide
Reg. 39c 25¢ Yd.
Reduced now at Sears! Firmly woven for longer wear . . . whitens with washing. Large 39-inch width makes sewing easier! Choose yours now . . . at Sears low price during this final sale week!

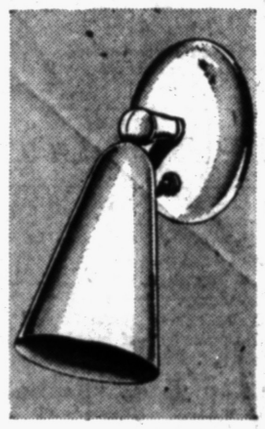

Bullet Type Wall Lamp
For Reading or TV Use
Priced Low at 4.98
Black finish shade is 8-in. deep, 5-in. wide and finished inside with white paint. Swivel socket turns lamp any desired direction. Use singly or in pairs for smart decoration. Save now—at Sears!
Double Pin-Up Fixtures 7.95

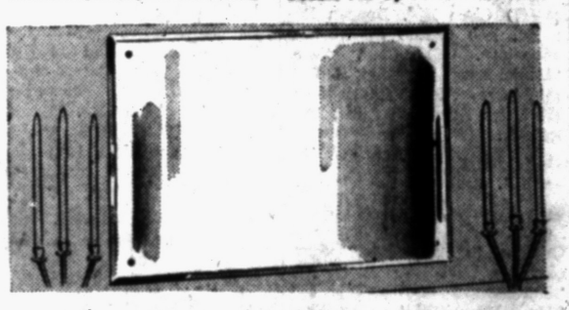

Plate Glass Mirrors 13.98
Classic Home Decorator
Fashionable as well as functional — use mirrors for balance and accent in every room. Two-way bevel ½-in. wide, gleaming chrome plated buttons. Masonite Presdwood back, 24x30-in. size.
Lamp and Mirror Dept.—Sears Second Floor

for this sale only . .

Mattress Pads
Regularly 3.39! Save 52c
Reduced! 2.87
Buy now for all your beds. More sleeping comfort plus added protection. 54x76-in. Fits full size mattress. Easy to wash.

ECONOMY QUALITY

Mattress Covers
Harmony House Fitted Plastic
Reg. 1.98 1.62
Waterproof, odorless mattress protection. Heavy plastic wipes clean. Elastic corners. Full or twin size. Shop now —save more!

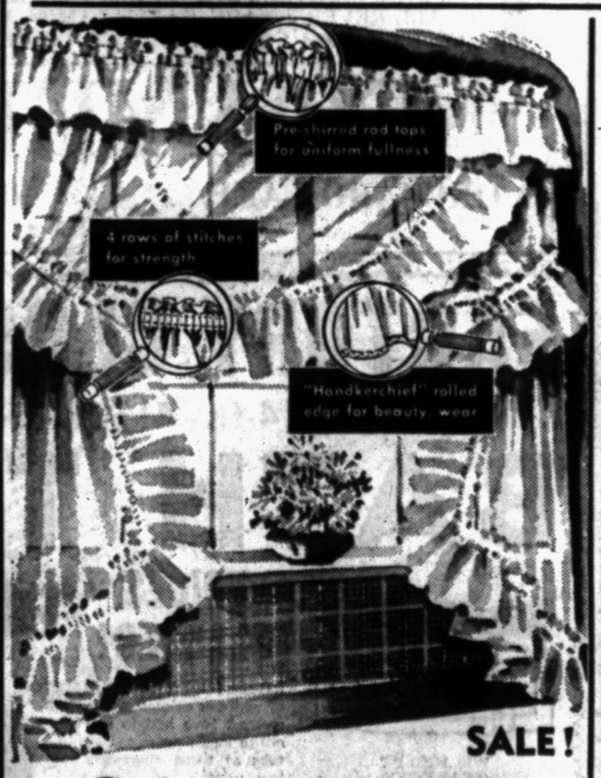

SALE!

Orlon Priscillas
50x81-Inch Size, Regularly 8.49 6.79 pair
Amazing fabric that requires no delicate care . . . extremely resistant to insects, mildew, smoke and sunlight. Washes like a dream, will not shrink over 1%; dries in minutes with NO IRONING. Save!

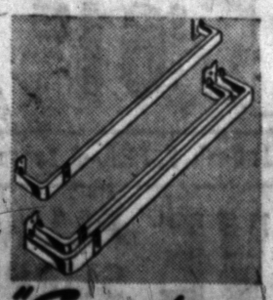

Curtain Rods
Fine Quality Lock Seam Rod
Double 69¢
Durable, strong rod . . . no bending or twisting. Thingle ends for easy threading. Du-Pont ivory color enamel.
Double Rods, priced at 69c
Lightweight Single Rods 17c
Lightweight Double Rods . . . 35c
Drapery Dept.—Main Floor

Regular Price is 3.29, Now Save 52c on Galvanized
Garbage Cans 2.77
• Hand-dipped in zinc bath
• Large twenty gallon size
Garbage cans at a special event price! All dipped in molten zinc to make them resistant to rust and leakage. Sides are corrugated for strength. Tight fitting covers, securely riveted side handles. Buy at Sears, save now!
Housewares Dept.—Sears Basement

10¾-Inch Skillets
Maid of Honor Cast Iron
Reg. 1.79 99¢
Fast-heating cast iron speeds up cooking, gives even heat distribution. Save 80c now! Not as pictured.

Jumbo Baskets
Choice of Red, White, Yellow
Reg. 1.29 99¢
Extra-large basket that eliminates the need for constant emptying. Heavy gauge metal takes lots of heavy wear.

Automatic Roaster
Kenmore Meal-Maker Sale
Perm. 37.95 27.95 $3 DOWN
40% faster, 20% bigger! Cooks cooler. Holds full 23-quarts—not just 18. Cooks as fast as an electric range.

Portable Washers
Proven, Agitator Action
UL Listed 32.95 $3.50 DOWN
Kenmore Washer with automatic timer will do 3 sheets or a dozen diapers!
Wringer Attachment 8.95

Automatic Heater
Thermostat Controlled Heat
Kenmore 17.95
Electric fan-forced and radiant design. Beige enameled steel; plastic handle. AC only. 6-ft. cord. UL listed.

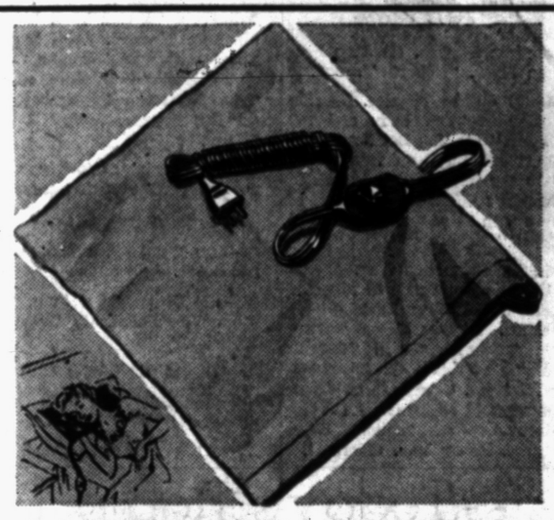

Be Ready When Sprains, Pains, Aches, Cold Strike
Large Heat Pads 3.88
• Regularly Priced at 4.98
• For Wet or Dry Applications
• Low, Medium and High Heats
Ready for instant use, just plug it in! Wetproof, heating elements enclosed in water-tight rubberized fabric. Thermostatically controlled, won't overheat. Soft blue cotton flannel cover. Snap fasteners.
Electrical Dept.—Sears Basement

Sun Lamp Bulbs
Popular Westinghouse Brand
275-Watt 9.95
Compact size, this healthful sun lamp bulb fits any lamp socket. Has built-in reflector and standard screw base.

Ceiling Fixtures
Efficiency for Kitchens, Baths
Reg. 1.98 1.66
Neat-looking with polished aluminum holder, white enameled glass shade, clear center. 1-light. Listed by UL.

"Satisfaction guaranteed or your money back" SEARS 154 N. Saginaw St. Phone FE 5-4171

DETROIT AUTO DEALERS ASSOCIATION presents
LATEST and GREATEST in CARS and STARS
DETROIT AUTO SHOW
SAT., JAN. 29 THRU SUN., FEB. 6
11 A.M. to 11 P.M.
Plus
2 SHOWS DAILY 3 P.M. and 8:30 P.M.
DON CORNELL
FONTAINE SISTERS
THE GAYLORDS
SALT CITY FIVE
10 LEADING DISC JOCKEYS
FRED WOLF DON McLEOD
TOBY DAVID JACK SURRELL
ROSS MULHOLLAND BOB MAXWELL
JOE GENTILE BOB SEYMOUR
EDDIE CHASE ED McKENZIE
Herschel Leib Orchestra
SAVE! Buy Advance Tickets at Cunningham's Drug Stores
Adults 1.00 Children 50c
STATE FAIRGROUNDS