The Weather
Fair
Details Page 2

THE PONTIAC PRESS

Home Edition

113th YEAR ★ ★ ★ ★ PONTIAC, MICHIGAN, TUESDAY, AUGUST 23, 1955—30 PAGES ASSOCIATED PRESS UNITED PRESS PHOTOS INTERNATIONAL NEWS SERVICE 7¢

Freight Train Rams School Bus

Flying Boxcar Crashes



AP Wirephoto

KILLS 10 IN CHARLESTON — Picture shows remains of a C119 that crashed into 3 homes in a densely populated area of Charleston, S. C., shortly after taking off from the Charleston Air Force Base at 2 a. m. this morning. Ten persons perished, including occupants of the houses.

Ike Promises Aid to Flood Victims in Ravaged East

HARTFORD, Conn. (AP)—President Eisenhower flew in here today to view flood damage in the six Northeastern States and asserted "if necessary I will call a special session of Congress to appropriate money needed" to restore normalcy.

* * *

After a conference with the governors of the Northeastern States and representatives of the governors of North and South Carolina, Eisenhower said:

"I have met here with the governors. You have read in the papers and seen on television what has happened. But you have no conception of what has happened until you have come here and listened to these governors. This is a case where the federal government, state governments, and county governments will do everything they can."

The President told newsmen he wanted to make sure federal agencies were not "meager or stingy" in dealing with the flood created problems.

* * *

He said the federal government will go into business at once on a long range flood prevention program including insurance to prevent losses such as suffered during this flood.

Eisenhower urged the states to get down to work right away.

French Launch Heavy Assault on Moroccans

Attack Aimed at Area Where Rebels Killed Scores of Civilians

CASABLANCA (INS) — Reinforced French Army troops led by jets and tanks launched a heavy attack today against Moroccan Nationalists some 100 miles southeast of Casablanca.

The attack was aimed at rebel positions in the area around Kenifra and Oued Zem, where terrorists had slaughtered scores of civilians during last weekend's violence.

French Air Force Vampire jets took off at dawn and strafed the rebel positions in the mountains outside the towns.

Powerful ground forces followed the tanks into action along a 60-mile front.

The morning drive was believed a continuation of one begun last evening.

Although the official death toll released in Paris today numbered 715, estimates were that about 1,000 European and African civilians and soldiers died in the violence which erupted Saturday in Morocco and neighboring Algeria.

Meanwhile, at Aix-Les-Bains, the southern French resort, Premier Edgar Faure and his inner cabinet were to resume their discussions today with Moroccan leaders.

Overshadowing the negotiations were two urgent problems for the French leader.

First, he had to deal with an appeal for still further reinforcements from his Governor-General at Rabat, Gilbert Grandval.

Second, he had to find a replacement for Gen. Raymond Duval, Army Commander in Morocco, who was killed yesterday in a mysterious plane crash not far from Oued Zem.

Two battalions of troops were flown to Casablanca yesterday. But France's metropolitan forces already were weakened to such n extent that the premier presumably will have trouble finding the requested reinforcements.

Faure had hoped to work out with the Moroccan leaders a plan to give the natives an increased voice in running their own affairs. The terrorism of the last few days, however, made that course even more difficult.

The central Moroccan area around Oued Zem, Kenifra and Khouribaya was the scene of the worst carnage in the past four days.

Some 50 European men, women and children were slaughtered at Oued Zem Saturday and the town turned into a shambles by a horde of Berber tribesmen.

Ben Youssef, a strong nationalist, was deposed by the French two years ago and sent into exile. Nationalist terrorism increased steadily since that move. The second anniversary of Ben Youssef's ouster last Saturday set off the new wave of violence.

Where 10 Children Died in School Bus

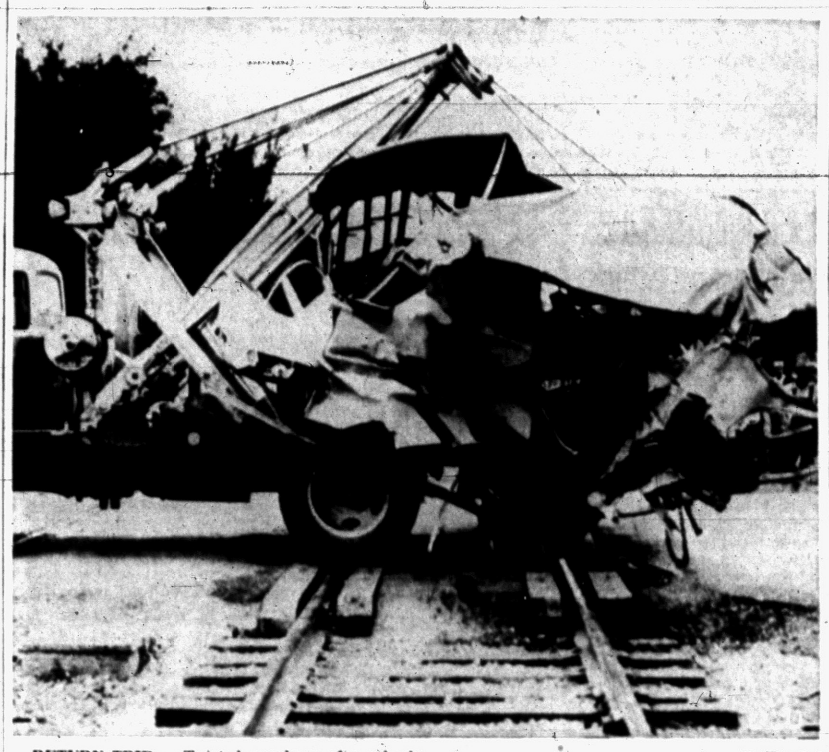

AP Wirephoto

RETURN TRIP — Twisted wreckage of a school bus in which 10 children died when the vehicle was struck by a freight train at a crossing in Spring City, Tenn., is shown being carried back across the tracks. Thirty were injured.

10 Children Die, 30 Are Injured in Tennessee

Driver Reports Parked Cars Obstructed View of Oncoming Engine

SPRING CITY, Tenn. (AP)—A long freight train, its whistle tooting shrilly, rammed into a loaded grammar school bus here yesterday, killing 10 youngsters and injuring 30 others and the bus driver.

The yellow-painted bus was midway across the downtown grade crossing when the 100-car train smacked into it at an estimated speed of 45 miles an hour.

Bystanders, some with children aboard the bus, stood horrified as the little bodies were flung along the tracks.

The children, all white and ranging in age from 6 to 12, had just begun the second week of school. All were killed or injured.

At least 5 of the 21 hospitalized overnight were in serious condition. Nine others and the bus driver, Raymond Moore, 39, were treated and released.

All the victims were thought to have lived in the Back Valley community just northwest of Spring City, a town of less than 2,000 residents between Knoxville and Chattanooga.

Moore, who started driving a school bus only last week, said he stopped at the crossing but his view was blocked by four parked cars.

"When I started across the tracks I saw it (the train) and heard the engineer blowing his whistle," he said, "I prayed I would make it but I knew I was too late."

Moore was charged with manslaughter and released on bond at nearby Dayton.

Paul Gilles, engineer of the Southern Railway train, also was charged with manslaughter, highway patrolmen said. Hearing for both men was set for Aug. 30.

Walter Boles, 10, one of the less seriously injured pupils, said:

"I remember turning a couple of flips in the bus but that's about all. I don't remember hearing the train whistle blow. It was over so quick I just don't know how it happened."

* * *

Spring City schools, as in many other rural Tennessee areas, start classes in August to allow a harvest-time recess.

Gov. Frank Clement ordered an immediate investigation.

The crossing was equipped with automatic warning lights. State Highway Patrol Sgt. Cecil Strader quoted Moore as saying the signal device was not working. Strader said several bystanders reported the lights were working properly.

Wierd Ceremony in Korea

Reds Return U.S. Airman and Body of Companion

KUMHWA, Korea (AP)—The Communists today freed an American Air Force flier and handed over the body of an Army captain in a weird ceremony in the middle of the Korean neutral zone.

The two were shot down by Red gunners a week ago.

"I was treated fairly well," said the survivor, 2nd Lt. Guy H. Bumpas of Jackson, Miss., in a strange, last-minute question-and-answer session with a Communist officer.

The Communists also handed over the body of Army Capt. Charles W. Brown of West Louisville, Ky., Bumpas' observer-passenger on the Aug. 17 flight that has set off one of the angriest exchanges since the armistice.

The Reds say the light, unarmed training plane was spying. The U.N. Command charges "trigger-happy" gunners fired on it when it was lost.

A bandage covered Bumpas' right eye and the right side of his forehead as he crossed a small bridge to the allied side of the Korean truce line.

The release site was the center of a small bridge straddling the armistice line, midway between Red and Allied lines in the 2½-mile-wide neutral zone.

The Reds have insisted Bumpas admitted he flew 10 miles into North Korea before the unarmed plane was shot down.

Red China's Peiping radio said today that Bumpas had told North Korean officials:

"I landed about 10 miles south of where I was first fired on."

His plane crashed in Red territory just north of the northern boundary of the demilitarized zone.

Seek to Improve Hospital System

Oakland Officials Talk With Governor Monday on State Situation

Probate Judge Arthur E. Moore urged Governor Williams yesterday to take prompt action toward reducing a list of mentally retarded children waiting to enter state institutions.

Moore, accompanied by Sen. William S. Broomfield (R-Royal Oak) in his journey to Lansing, said the present state hospital system is "inefficient because the hospitals are governed by separate lay-commissions which lack coordinated interest in the general health and hospital problems of the state."

He recommended that state hospitals and health services be co-ordinated under one head, a state superintendent of hospitals and public health.

In the meantime, he said, all hospital superintendents and board should be called together and ordered to produce a plan which would "fully utilize" available beds.

Moore said the inefficiency of the program is shown in the fact that many beds in tuberculosis hospitals are unused while some 1,100 mentally retarded children cannot enter state hospitals.

He suggested the governor call the "Little Legislature" into session to set up a program for assigning mentally retarded children on the waiting list to boarding homes. The "Little Legislature" is composed of finance committees from both houses.

Broomfield said Oakland County residents are "distressed" at the waiting list, which numbers 96 in the county alone.

Williams, who has indicated he will call a special session of the Legislature to look into the problem, said state officials are now preparing a survey of beds available for emergency care of retarded children.

"As soon as we get the figures together we'll get members of the Legislature from both parties together to see if we can reach agreement on this before a special session is called," Williams said.

Northeast States Appalled by Extent of Flood Damage

By THE ASSOCIATED PRESS

The vast extent of havoc caused by mighty floods in the Northeast states last weekend came into sharpened focus today as workmen dug into the debris and surveyed the huge job ahead.

The devastation stretched in a broad arc through northeastern Pennsylvania, New Jersey, New York, Connecticut, Massachusetts and Rhode Island.

People killed by the flood or in accidents connected with it, including electrocution by fallen wires, were counted by states as follows: Pennsylvania, 93; Connecticut, 60; Massachusetts, 13; Rhode Island, 1; New Jersey, 6; New York 4, and Virginia, 3.

Virginia suffered less destruction than the other six states and was the only one not designated a disaster area eligible for federal relief aid.

NO ESTIMATE YET

There was still no firm over-all estimate of the damage costs, but here and there communities came through with rough guesses.

Connecticut appeared to have suffered the most. As he went from one stricken community to another, Gov. Abraham A. Ribicoff stuck to his early estimate that the total damage in that state alone would be "well over a billion dollars."

Industries and normal business life were paralyzed, throwing thousands out of work. As long as damaged factories remain idle, workers normally employed there would suffer mounting flood losses.

In Connecticut, preliminary estimates found 30,000 people were left jobless by the floods which sprang from rain dropped by the exhausted Hurricane Diane.

Ribicoff stated, "It will be at least two months before we have even the vaguest idea of when industry can get back on its feet."

The industrial city of Woonsocket, R.I., figured 6,000 of its 50,000 citizens were left temporarily jobless by the flood.

EXPLOSIONS, TOO

Putnam, Conn., where magnesium plant explosions combined with torrential floods to leave one of the most dramatic scenes of devastation, was under martial law.

An official of the town of 10,000 estimated it would take 10 years to bring it back to normal.

A resident of Winsted, Conn., where the main street was a jumble of torn and uprooted paving said: "It looked like a bulldozer with a mammoth blade had started in the west end of the city and headed right down the 1½ miles of main street. We all cried.'

Removal of mud and wreckage dumped by the flood was a gigantic problem itself without considering the rebuilding that must follow. A Waterbury, Conn., man

(Continued on Page 2, Col. 2)

Workers Rescue Man in Cave-In

Trench Wall Collapses at New School Project Here Yesterday

A 20-year-old construction company workman was saved from being buried alive yesterday afternoon by fast-thinking fellow workers at the new junior high school project at N. Perry St. and E. Madison Ave.

George D. McKaye, of 21790 Farmington Rd., Farmington, was treated at St. Joseph Mercy Hospital yesterday and released after X-rays revealed no apparent injuries.

McKaye was buried for about 20 minutes in a 24-foot deep drain sewer trench at the project when one of the trench's walls caved in. He was fitting sewer pipe in the trench at the time.

McKaye, employed by the Mike Harbedian Construction Co. of Birmingham, was saved when workers near the scene jumped into the trench and started digging him out with their hands.

Twenty-seven-year-old Al Shaw of 833 Heights Rd., Lake Orion, was standing at the end of the trench with the job foreman when the cave-in occurred.

Shaw, employed by the Pontiac Lake Builder's Supply firm, said he immediately jumped into the trench and started digging the trapped man out and was joined by about eight other workmen.

Shaw said there was approximately six to eight inches of dirt and clay over McKaye's head for about five minutes and that his head was pinned to the trench's wall by a large piece of hard clay.

Workers at the scene said the cave-in was caused by water seepage into the trench's walls.

Germans Join Search

FRANKFURT, Germany (AP) — German foresters and police ground parties joined a 70-plane search today for a U. S. Army liaison plane missing since Sunday with only the pilot aboard.

ROK Riots Continue

SEOUL (INS) — South Koreans continued mass demonstrations against Communist truce inspectors today but no violence was reported.

Patients Get High

CHICAGO (AP)—Doctors at Illinois Masonic Hospital are giving patients intravenous doses of alcohol during nose operations—not enough to make them intoxicated but just enough to give them a sense of well-being.

More Low Temperatures Predicted Here Tonight

Blankets taken out of mothballs by Pontiac area residents last night are due for more use.

The cool mass of air which arrived yesterday sent night-time temperatures plummeting to 60 degrees—the lowest reading here since Aug. 12.

Tonight's temperature is expected to return to the low 60's after a predicted high of 80-85 today. The mercury is slated to range in the high 80's Wednesday.

The cooler weather yesterday and last night brought welcome relief after six days of scorching heat, climaxed by 100-degree temperatures Sunday. Monday's high was 83, recorded at 3 p.m., and the mercury dropped steadily to its 60-degree low at 6 o'clock this morning.

The U. S. Weather Bureau's 5-day forecast sees temperatures averaging near normal this week. Normal maximum for this period is 80, the normal minimum 60.

Warmer weather is expected late Wednesday, but it will turn cooler again Thursday. Scattered showers will accompany the rising temperatures Wednesday.

Winds today and tonight will be easterly, 6-10 m.p.h.

The temperature in downtown Pontiac at 8 a.m. today was 64, rising to 75 by 2 p.m.

Independence Man Dies After Accident

Critically injured when his motorcycle went out of control yesterday on Orion Road, a 32-year-old father of two died early today at Pontiac General Hospital.

He is Louis E. Eaglen, of 5372 East View, Independence Township.

Witnesses told Deputy Sheriff Herbert Cross that Eaglen, a Pontiac factory worker, apparently lost control of his eastbound motorcycle.

A passenger, George Alt, 39, of Independence Township, was treated for minor injuries at the hospital after the bike struck a ditch just off the road.

So—Don't Say It

DALLAS, Tex. (AP) — Automobile dealer Walter Wilson has been advertising for customers "to come steal our cars"—at low prices. Yesterday he complained, "Those thieves took our want ads too literally," Burglars stole the spare tires and wheels off five 1955 models.

Charity in Action

DETROIT — The widow of Patrolman George E. Krueger, shot by a drunken man early last Saturday, will have the mortgage of her home paid off by the Hundred Club of Detroit. Officials of the club, which earlier gave Mrs. Krueger a check for $1,000, said the members had voted to pay off the $7,500 mortgage.

GMC Truck Has Part in New Product

GM Unveils Modern Light-Weight Passenger Train

By JOHN W. FITZGERALD
Assistant Editor

General Motors' new experimental "Aerotrain" under wraps since last February was revealed for the first time Monday at a special press preview at LaGrange, Ill.

Ultra modern, this brand new concept for a train is a striking example of forward thinking. The shining new 1200 horse-power locomotive designed by GM stylist Harley Earl looks more like a modern day dream car than the conventional locomotives in use today.

Of special interest to Pontiac and GMC Truck and Coach Division employes is the fact that the superstructure of the coaches was built on the "light weight assembly line" of the giant South Blvd. plant here.

This is the same building that builds the GM Scenicruiser.

The understructure and engine for the new train are built at the Electro-Motive Division of General

Picture on page 17.

Motors at La Grange, just outside Chicago. This is General Motors' answer to helping put railroad passenger traffic in the black.

Playing a leading roll in developing this new train was Philip J. Monaghan, GM vice president and general manager of the GMC Truck and Coach Division.

Attending the press preview were two of GMC's top engineers most closely associated with the project, Benjamin Franklin, coach engineer and William Strong, coach development engineer. Also in the party from Pontiac was B. W. Crandell, public relations director of the division.

The new 10 coach train, with a seating capacity of 400, is expected to provide railroads with a tool "to help wipe out the annual passenger train deficit of over $700,000,000," N. C. Dezendorf, a GM vice president and general manager of the Electro-Motive Division told newsmen Monday.

The new lightweight streamlined locomotive will be geared for a top speed of 102 miles an hour. The train is designed, Dezendorf said, "to reduce train weight by more than 50 per cent, original investment by almost 60 per cent, excluding crew costs."

One of the outstanding features of the Aerotrain is moderate cost. When tooled for volume production it is expected that the new coaches could be sold for $900 to $1,000 per seat, compared with $2,250 average cost per seat of the present modern coaches. The locomotive or engine would sell in the neighborhood of $200,000 and the 10 coaches at $400,000.

Dezendorf indicated that under volume production he expected the entire train to sell at around $500,000, which is considerably less than any present day trains cost.

The new Aerotrain presents several important firsts in railroad history, Dezendorf pointed out.

"Most important is the patented air-ride suspension, first applied to railroad equipment, which makes possible a better ride in a 4-wheeled car than has previously been obtained with an 8-wheeled car at a great saving in weight," he emphasized.

* * *

"Next is the combination of a steel underframe with an aluminum body in such a way that reduction of weight is achieved with no reduction of safety. This car will withstand 800,000 pounds of buff (squeeze) which is the maximum requirement of conventional equipment."

Another important first, he pointed out, is a low center of gravity coupled with a a "high ride" for the passengers.

"The center of gravity (45 inches

(Continued on Page 2, Col. 5)

In Today's Press

County News 18, 24
Editorials 6
Sports 20, 21
Theaters 19
TV & Radio Programs 29
Wilson, Earl 29
Women's Pages 14, 15

C119 Hits Homes Killing 10 People

Flying Boxcar Slams Into Heavily Populated Carolina Area

CHARLESTON, S.C. (AP)—A C119 Flying Boxcar from the Charleston Air Force base crashed into three private homes near the base early today, killing at least 10 persons.

* * *

The dead included four civilians and six of the crew of 11, the base public information office said. There was an unconfirmed report seven of the crew had perished, which would make the toll 11.

The plane exploded after the crash.

The plane developed engine trouble shortly after takeoff and the pilot apparently tried to return to the base. The ship hit a tree in the center of a densely populated settlement.

It plowed into one house, exploded, and catapulted into two others. Wreckage of the plane was strewn over a wide area.

The plane was on a training mission with a sister ship.

* * *

The crash scene was just west of U. S. Highway 52, a main route into Charleston, and about 10 miles from the center of town.

Home Explosion Probe Is Ended

Investigation Here Fails to Find Cause of Gas Blast Last Week

Unless new evidence is uncovered, the investigation of the Hugh M. Dana home explosion of last week is closed, according to a statement made yesterday by Fire Marshal Charles E. Metz.

After an interview with Dana at Pontiac General Hospital, Metz said no evidence as to the cause of what ignited the gas was revealed.

"We definitely know that the gas entered the Dana basement because a clean-out plug was not tightened sufficiently and this allowed the gas to seep into the house," he said.

"But as to what provided the spark to set off the gas we do not know and this will probably remain a mystery," Metz declared.

In a statement made this morning, Edward L. Karkau, district manager of Consumers Power, said there "were still some unsolved elements" in regards to the blast, but as far as his company is concerned the investigation is closed unless new evidence is discovered.

Detective James Bale of the Pontiac Police Department has closed his investigation of the case also.

In his statement to the fire marshal, the injured Dana reaffirmed his statement that neither he nor the two Consumers Power inspectors with him at the time of the blast, lighted a cigarette to touch off the gas.

"The spark could have been caused by many things," Metz stated, "like a spark from an electrical machine starting, a workman dropping a wrench on a concrete floor or numerous other things."

"It could have come from a cigarette being lighted out on the street for that matter," the marshal said. "We just do not know what it was."

The Twins Are Fine —Despite It All

SOUTH HAVEN (AP) — A South Haven woman, stranded by two car breakdowns, finally hitchhiked to a hospital in time to give birth to twins.

Friends of Mrs. John Stubbs, 25, told today of her harrowing experience when her husband's car wouldn't start Thursday night as they set out for the hospital in Douglas, 20 miles away.

They flagged down the passing car of friends, Mr. and Mrs. Harold Schakow, and it broke down a few miles further.

The two women together thumbed a ride with another motorist who rushed them to the hospital. An hour and a half later Mrs. Stubbs gave birth to "unexpected twins," a boy and a girl.

Mother and babies were doing fine today. The Stubbs have three other children.

Burning Permits Banned in Forests

BALDWIN (AP) — Conservation officials banned burning permits for rubbish disposal and land clearing yesterday as a prolonged dry spell has created a forest fire threat in lower northern Michigan.

The ban affects 14 counties in districts 6 and 8 in northwestern Michigan and district 7 in the Oscoda area.

Officials appealed to the public to exercise utmost caution in the woods and stressed the danger of carelessly discarded cigarettes.

Permits for clearing land and burning rubbish had been issued on a daily basis until the ban was announced yesterday.

The United States and Canada consume the extract from more than 40,000,000 pounds of dried licorice root each year in medicine, tobacco and sweets, according to the 1954 Book of Knowledge Annual.

The Weather

PONTIAC AND VICINITY — Mostly fair with little change in temperature today and tonight. High today 81-85, low tonight 61-65. Wednesday, partly cloudy, high 84-88. North to northeast winds 7-15 mph today and northeast to east 5-10 mph tonight.

Today in Pontiac

Lowest temperature preceding 8 a.m. 60.
At 8 a.m.: Wind velocity 14 m.p.h. Direction: N.
Sun sets Tuesday at 7:21 p.m.
Sun rises Wednesday at 5:48 a.m.
Moon sets Tuesday at 10:01 p.m.
Moon rises Wednesday at 1:11 p.m.

Downtown Temperatures

6 a.m.	60	10 a.m.	69
7 a.m.	61	11 a.m.	72
8 a.m.	64	12 m.	73
9 a.m.	66	1 p.m.	72
		2 p.m.	69

Monday in Pontiac
(As recorded downtown)

Highest temperature 83
Lowest temperature 60
Mean temperature 71.5
Weather—Rain, hot.

One Year Ago in Pontiac

Highest temperature 84
Lowest temperature 61
Mean temperature 77.5
Weather—Rain.

Highest and Lowest Temperatures This Date in 85 Years

96 in 1936 — 48 in 1875

Monday's Temperature Chart

Baltimore	92	70	Los Angeles	83	64
Bismarck	78	58	Memphis	96	72
Brownsville	93	76	Miami	88	80
Chicago	84	66	Milwaukee	79	57
Cincinnati	85	66	Minneapolis	82	64
Denver	91	63	New Orleans	95	77
Detroit	83	63	New York	88	73
Duluth	73	49	Omaha	85	65
Fort Worth	100	74	Phoenix	100	77
Houghton	69	52	St. Louis	86	68
Jacksonville	96	77	S. Francisco	72	56
Lansing	85	56	S. Ste. Marie	70	50



WATER, WATER EVERYWHERE — A frightened doe stares at the cameraman as flood waters from truck stalled in rescue mission at Farmington, Conn.

Flood Ruin Shocks Northeastern States

(Continued From Page One)

surveyed that city of 104,000 and said:

* * *

"It's utter destruction. It'll be weeks before they can get machinery in to push the debris out."

The Massachusetts Legislature, without a dissenting vote, approved a 55-million-dollar bond issue to finance flood repairs. Twenty-five million was for rebuilding highways and 30 million was for sewers and other facilities.

In New Jersey a civil defense official pegged that state's over-all damage at 100 million dollars.

The Red Cross, which sent 260 specialists into the stricken area to survey cases of critical family need, said a partial count showed 34,169 families lost their homes.

Two million dollars was allocated by the Red Cross to begin rehabilitation work, and the organization estimated that five million would eventually be needed.

TYPHOID THREAT

To eliminate the threat of typhoid outbreaks in areas of worst damage, especially where drinking water was polluted, health officials set up inoculation centers. For this and other medical relief work, the Red Cross had 635 volunteer nurses and 200 volunteer doctors on the job.

Outside the districts of heaviest devastation, things were returning to normal. Here and there roads were reopened and railroads announced that more and more trains were getting through, often by using bypasses and alternate routing.

* * *

Some roadbeds would be closed for a long time, however. The New York Central, by using detours and switching, got most of its schedules going again, but announced that it would take a month to open tracks between Pittsfield and Worcester, Mass.

Murder Suspect Still Won't Talk

Flint Factory Worker Under Police Guard at General Hospital

Ray Goff, 32-year-old Flint factory worker held in the fatal shooting of a pretty Flint divorcee Sunday morning, today continued to refuse to make a statement, Homer G. Gerue, assistant Oakland County prosecutor, said.

Goff is under police guard at Pontiac General Hospital, where he is recovering from a self-inflicted gunshot wound in the head.

Gerue said a friend of Goff's, Uri L. Welsh, of Grand Blanc, sold Goff a .22-caliber target pistol last Thursday. Such a weapon was used in the killing of Mrs. Rita Cummings, 27, on a dark road near Holly.

"There is no doubt that it is the same gun," Gerue said. The murder weapon is now being tested by the State Police in Lansing. A check of the seriel number, which Welsh had recorded, will determine whether it is the weapon.

Gerue said he also took statements from Mr. and Mrs. Edmund Horton, of 9027 M87, who said they heard shots fired Sunday morning after two cars pulled into their driveway.

Police are continuing to hold the dead woman's escort, Dean Worges, 24, also of Flint, as a material witness.

Rouge Pollution Suit Action Is Postponed

Circuit Court action has been postponed one week in state suits seeking to stop five Oakland County cities and townships from dumping sewage and wastes into the Rouge River and its tributaries.

C. Richard Smith, court assignment clerk, said the suits filed by the State Water Resources Commission against Birmingham, Bloomfield Hills, Bloomfield Township and the City of Lathrup Village have been re-scheduled for next Monday.

The suits were filed about a month ago after the communities allegedly continued violating water resources commission directives ordering a halt to pollution.



BEGIN FLOOD CLEANUP — At Woonsocket, R. I., workmen begin the work of cleaning up after disastrous flood. Huge tree was carried through city streets and "deposited" in the lobby of one of the main buildings. Death toll in the 9-state flood area has reached 200 and is expected to go higher.



IDENTIFY FLOOD BODIES — An improvised morgue, set up in a Stroudsburg, Pa., garage, houses 28 bodies of flood victims. Many of the victims were from the nearby Camp David where 33 are believed to have died.

City Commission to Hear Report on Annexing Land

Headed by a report from the city manager on the feasibility of annexing a shopping center site in Bloomfield Township, a generally routine agenda faces the City Commission for tonight's meeting.

The city attorney will report on the release of prisoners, transfer of agreement for use of an alley, and an agreement covering a cash deposit for sanitary sewers and water mains in Herrington Hills Subdivision.

The Commission is slated to approve the plat for the subdivision.

To be considered are requests for an ownership transfer on a package beer and wine license at 12 N. Johnson Ave. and a change in partners on a similar license at 161 Pingree Ave.

Bids are to be opened for sale of a building at 72 E. Pike St., which is to be demolished or moved.

ESTIMATES SCHEDULED

Engineer's cost estimates will be presented for curb, gutter and drainage on Sylvan court from Orchard Lake to 50 feet west of Myra avenue, and for water main in Telegraph road from Orchard Lake to Golf drive.

Scheduled are resolutions to receive special assessment rolls for the following:

Eight-inch reinforced concrete widening, curb, gutter and recap of existing pavement on Mt. Clemens street from Paddock to East boulevard.
Curb, gutter and drainage on Elm street from Marshall to 120 feet west of Going.
Two-inch blacktop on Avon road from Argyle to Berwick.

A special assessment roll is to be confirmed for curb, gutter and drainage on Edward street from Myra to Orchard Lake.

Public hearings are set on intention to construct the following:

Curb, gutter, drainage and widening on East boulevard from ends of existing widened pavement near Mt. Clemens and N. Perry streets.
Combined sewer on Richard avenue from trunk to alley south of Walton.

Other hearings are scheduled on special assessment rolls for the following:

Combined sewer on Hollywood avenue from Kennett road to St. Louis.
Curb, gutter and drainage on St. Louis avenue from Baldwin to Hollywood.
Curb, gutter and drainage on Kinney road from Oakland to Stanley.
Curb, gutter and drainage on Stanley avenue from Kinney to Kennett.
Combined sewer on south side of Columbia avenue from trunk sewer east of Carlisle to Stanley.
Water main in Kennett Gardens.

Also to be mulled are a petition for a sanitary sewer on Oakland avenue and a request for permission to erect a tent for a revival meeting near the Pontiac Varnish Co.

British Fliers End First Lap of Caper

NEW YORK (AP)—Two British airmen, trying for a roundtrip across the Atlantic in one day, landed at a naval air strip today.

* * *

They swooped down on Floyd Bennett Field in a jet plane at 8:48 a.m. EST, 7 hours 31 minutes after they took off from London's airport.

They left at 9:23 a.m. EST for home. They hoped to make the return flight in 6 hours 10 minutes.

Their westward crossing time was almost on the nose with their expectations. They had aimed to make it in seven and a half hours, with tail winds cutting their return time by an hour.

That would mean a 14-hour trip, covering 6,920 miles.

The fliers, pilot John Hackett and navigator Peter M. Penny, were flying a photo reconnaissance version of the Royal Air Force's Canberra jet bomber.

* * *

Although a round trip over the Atlantic in a single day was made in 1952, it was over a different route—from Northern Ireland to Gander, Nfld., and back—2,766 miles shorter than the London-New York course.

There were 20.5 million trees planted in Texas in 1954, says the Texas forest service.

Anti-Polio Shot Makeup Clinics May Be Closed

With the possibility of the anti-polio makeup shot program closing this week, attendance at the two County clinics giving the serum injections hit another low yesterday.

Dr. John D. Monroe, Oakland County health director, said 20 first and second graders were treated at the Pontiac clinic yesterday. He announced Monday that this may be the final week for free makeup shots, depending on present attendance figures.

At the South Oakland County Health Center in Royal Oak, 14 children were inoculated, said Dr. Frank J. Condon, deputy director. This brings the total of youngsters treated during the first 12 days of the program to 2,079. When the regular clinics closed two weeks ago, some 12,746 eligible boys and girls were yet to be inoculated.

Dr. Monroe said after a survey of present and past programs has been made, the health department will decide whether or not to schedule a fall inoculation program in city schools. Detroit health officials decided against such a program last week, after few youngsters appeared at clinics there for their booster and second shots.

Meanwhile, free makeup shots will be given daily through Friday at both clinics from 9 to 11:30 a.m. and from 1 to 4 p.m.

Seventeen cases of polio were reported in Oakland County last week, and Dr. Monroe urged parents to bring their children to the clinics for vaccine injections. He said cases of polio tend to increase during September.

New, Modern Train Is Revealed by GM

(Continued From Page One)

above the rail) is the same reported for other projected lightweight trains. Yet in the Aerotrain passengers ride slightly higher than they do in conventional coaches. We don't believe passengers want to ride a few inches above the track to achieve a low center of gravity."

A fourth important first is a locomotive whose characteristics "have been designed in complete harmony with the train to achieve maximum performance and economy."

"This is a first for a train which is not a fixed consist," Dezendorf explained.

* * *

Fifth: This is the first passenger car with replaceable body, which is advantageous in case of damage or the desire of the railroad to modernize or change styling of equipment. Carbodies for the Aerotrain are adapted from the standard GMC intercity coach, placed on Electro-Motive built underframes.

Still another first is head-end electric power (in the locomotive) to supply heat, light, and air conditioning for the whole train.

Dezendorf revealed that Electro-Motive is building two identical Aerotrains, one for the Powerama opening on Chicago's lakefront near Soldier Field Aug. 31, and one scheduled for completion about the time the Powerama closes Sept. 25.

"It is our intention to release this train and the second exactly like it to the railroads for exhaustive tests and demonstrations approximately Nov. 1," he said. "One train will go to the Pennsylvania Railroad, the other to the New York Central. Thereafter, one train will be made available to eastern railroads beginning with the New York, New Haven and Hartford and the other to the western railroads, commencing with the Santa Fe.

"We believe the better part of a year will be required to complete these tests. By then the performance, economies and customer appeal characteristics should be well established.

"Mr. Curtice has announced that General Motors has no present intention to build these trains. No appraisal of the train's value or potential demand can be made until the tests are completed. At the very least, new features of the train will be proven to advance the car building art. At the best, the train may prove to be one answer for reducing the passenger deficit. If it does, a method will be found to make it available to the railroads."

Use 6-3-3-4 Setup for Japan's Schools

TOKYO — Japan's educational system, drastically revised after World War II, is a 6-3-3-4 setup.

It provides for six years in a primary school, six years of secondary schooling — three years in a junior high school and three in a senior high—and four years at a university.

The first nine are compulsory. Before the reform the first six years were compulsory. There followed five years of middle school, three at a junior college, and four at a university.

Real Corsage Blight

GUELPH, Ont. (AP)—Anson Pratt, a Hamilton florist, told a meeting of Ontario horticulturists that strapless evening gowns have almost ruined the corsage business. He said florists had been unable to find a way to attach corsages to bare skin.

Man Drowns on Honeymoon

Skipper, 78, Dies, Bride Rescued After Disaster in Lake Erie Storm

ERIE, Pa. (AP)—The Little Lady, a 16-foot honeymoon cruiser named by her proud 78-year-old skipper in honor of his bride, capsized in storm-swept Lake Erie yesterday.

* * *

The skipper drowned. His wife was saved after floundering three hours in a lift belt.

Only a rare bit of luck kept Mrs. Harvey Hecker, 70, from drowning. By chance, Herbert Durst, of nearby North East, saw the couple's capsized boat in the heaving surf. He pulled Mrs. Hecker from the water. She is in fair condition at an Erie hospital.

Neither Hecker nor his bride could swim. But that didn't keep them from traveling several thousand miles since they were married May 21 at New Port Richey, Fla.

Hecker didn't make his first long boat trip until he was 75. With a smile, he told a reporter then:

"Maybe I'm a damn fool, but I'm going to have some fun before I die."

A retired Cleveland civil engineer, he became interested in small boats while living at the Ohio Soldiers and Sailors home in Sandusky, Ohio.

In 1952 he put together a 16-foot skiff from a pre-cut mail order kit. He took it 4,000 miles around the country and said the trip cost him only $100 although it took 10 months.

Hecker was living in Florida when he met the former Mrs. Louise Lussier, a native of Munson, Mass. Ten days after their marriage, they started on the leisurely trip which ended yesterday.

Hecker assembled the boat in which he carefully planned his honeymoon. It was equipped with two 10-horsepower motors. It had no radio but the couple usually pulled into port at night and stopped in hotels.

The Coast Guard recovered Hecker's body yesterday.

Pontiac Deaths

Mrs. John Cummings

Funeral for Mrs. John (Luciba Rosella) Cummings, 88, of 2 Park Pl. will be Thursday at 1:30 p.m. from the Pursley Funeral Home. The Rev. L. H. Howison of First Free Methodist Church, will officiate and burial will be in Wiggsville.

Mrs. Cummings died at her residence Sunday.

Jack Tunnell

Funeral for Jack Tunnell, 34, of Aurora, Mo. will be Wednesday at 11 a.m. from Brace-Smith Funeral Home. The Rev. Willard Stallcup of Emmanuel Baptist Church will officiate. Burial will follow in Perry Mount Park Cemetery.

Mr. Tunnell, who was visiting his aunt, Mrs. Mae L. Smith of 365 N. Perry St., died at her home Sunday morning after an illness of five weeks.

Edward L. Webb

Funeral for Edward L. Webb, 81, of 6461 Delwood Ave. Williams Lake, will be Wednesday at 2 p.m. from Doneson-Johns Funeral Home. The Rev. Edward D. Auchard, assistant pastor of First Presbyterian Church, will officiate, followed by burial in Oak Hill Cemetery.

Born in Indiana Feb. 25, 1874 he was the son of James and Louise Winings Webb.

He had lived in Oakland County 60 years and was retired from Pontiac Kennel Club.

He made his home with Mr. and Mrs. Harold Law and he died there last Saturday.

Fined in Drunk Driving

After pleading guilty to drunk driving, Carl Sutton, 48, of Detroit, paid a $100 fine and $15 costs yesterday after arraignment in Orion Township Justice Court. He appeared before Justice Helmar G. Stanaback.

The Day in Birmingham

Refrigeration of Ice Rink Bid OKed by Commission

BIRMINGHAM — Lawmakers overruled the architect for the Eton Park ice skating rink at last night's City Commission, by approving refrigeration bid of the low bidder, Charles R. Beltz and Co. of Detroit.

Beltz' modified bid totaled $44,324, or over $2,000 less than the William Ackerman Co. bid. The architect had recommended Ackerman over Beltz, claiming that Beltz had not conformed to specifications.

Mayor Charles Renfrew pointed out that the total facility still faces review, inasmuch as costs are exceeding the $125,000 bond issue approved at the April election.

However, City Manager Donald C. Egbert advised that $13,333 in the city's parks improvement fund could also be allotted to the project, thereby meeting the costs which now stand at over $138,000.

It was estimated that the rink would not open before Christmas.

DISCUSS LANDSCAPING

A high spot in the meeting came during the discussion on improving landscaping around the Municipal Building, Baldwin Library and Main Park.

The question was not even put to a vote after Egbert estimated the project would cost $10,000.

But City Commissioner Florence Willett, in an apparent attempt to sell the idea to her male constituents, pulled out a brush, swept her hair into her eyes and hurridly removed her lipstick.

"This is how our civic center looks," she said, "bedraggled and unkempt." She then quickly rearranged her hair and reapplied her lipstick to demonstrate the "before" and "after."

Lawmakers agreed to give further study to the subject before taking action.

* * *

A wild, mile-long chase through the city ended in gunfire, a police scout car collision and the arrest of two teenagers yesterday. Police said the chase started on South Woodward avenue and ended up, after many turns and some backtracking, on Haines street in the Porritt property.

Charged with reckless driving, Gerald Stamp, 18, of 1395 Holland was sentenced by Justice John J. Gafill to pay $90 fine or spend 15 days in jail.

Gafill held Stamp's driver license and suspended sentence for a week pending Stamp's attempt to enter the Army.

Police said they gave chase to the speeding car early Monday and emptied their guns into the air in an attempt to halt the auto, which finally collided with the month-old scout car.

Stamp fled on foot from the Porritt property but was arrested later at his home. A companion Russell E. Clark, 17 of 288 George Street, surrendered. He pleaded guilty to a drunk and disorderly charge and will appear in Municipal Court Monday.

* * *

Thieves who concealed themselves inside the Birmingham Drug Store, 1220 S. Woodward, at closing time last night, escaped with $150 in cash after breaking two locks from the inside to gain exit, police said.

Det. Lt. Merlin Holmquist said about $100 represented Detroit Edison bills paid there by customers, and the rest was in rolls of coins. Owner John Krasnick said the money had been hidden.

* * *

Mrs. William Coit Allee

Mrs. William Coit (Ruth Houghton) Allee, 62, wife of a prominent Detroit attorney, died Sunday at her residence, 756 Henley Drive, following a long illness. She had lived here since 1928.

A graduate of Wellesley College, Mrs. Allee had taken an active interest in girls' organizations. She was a former member of the Birmingham Girl Scout Council, a member of Priscilla Inn, the Women's City Club, AAU, the First Presbyterian Church here and a number of other groups.

Besides her husband, she is survived by one sister, Mrs. Edward C. Boss, of Tecumseh and one brother, Ralph H. Houghton, of Huntington Woods.

Service will be held at 1 p.m. Wednesday at Bell Chapel of the William R. Hamilton Co., with burial in White Chapel Memorial Cemetery.

Saginaw Sights Luminous Object

State Observation Posts in Two Areas Report Red, Green Missile

SAGINAW (AP) — A flashing luminous object was sighted in the sky over central and western Michigan last night by Civil Defense Ground Observers.

* * *

The object was sighted at 9:30 p.m. at the observation post at the Saginaw Fair Grounds.

A report was sent to the air filter center in Grand Rapids and Air Force planes reportedly went up to investigate.

The 30th Air Division said at Ypsilanti it had "a report from a pretty reliable source that the object was a meteor or shooting star." It added: "we are now in the meteor season."

Otherwise, however, the 30th would not comment. It referred the question of whether planes were sent up to the Air Technical Intelligence Center. There was no immediate comment from the ATIC.

A similar object was sighted from the ground observation post at Cutlerville near Grand Rapids.

Sgt. Earl R. Kirkpatrick described it as red and green, moving in a counter clockwise arc, blinking and with a bobbing motion.

At the observation post in Saginaw, Henry Brinkman and Robert Schmidt said the object definitely was not an airplane. They said it had a bluish tinge and flashed red.

The Saginaw observers said they sighted the object for 20 minutes in the southwestern part of the sky and that it moved slowly in a westerly direction.

A similar object was sighted recently at the ground observation post at Burt, south of Saginaw. Mr. and Mrs. Elmer Quinn, observers at the post, said they have sighted the luminous object several times in the last four weeks.

Another post in central Michigan reported a similar phenomenon Sunday night. The Air Force was alerted but there has been no official report on any findings.

Greeks OK Red Trade

ATHENS, Greece (AP)—Greece and the Soviet Union signed a 17-month trade and payments agreement here today providing for an exchange of 10 million dollars worth of goods from each country. Greece will export mainly tobacco and will import motor oil and gasoline, coal and fuel oil on a barter basis.

Auto users in the United States pay 3.5 billion a year for state registrations, gasoline taxes, special city and county taxes and road, bridge, tunnel and ferry tolls.

Southern Coal Operators to Decide on Pay Issue

WASHINGTON (AP) — Southern soft coal mine operators may decide today whether to go along with northern owners in agreeing to boost miners' pay by $2 a day.

Meanwhile, a southeastern Kentucky Coal operator voiced belief the southern group would come to terms with the United Mine Workers on the same terms as did the northern owners last Saturday.

The Kentuckian, who asked to remain anonymous, spoke out in Louisville as the directors of the Southern Coal Producers Assn. arranged to consider the matter at a meeting here.

The UMW has served notice it will give the rest of the industry until Sept. 1 to agree to a new contract.

Under the agreement with the northern operators, soft coal miners would get another 15 cents an hour starting Sept. 1 and a further 10-cent-an-hour boost next April 1. This would bring the Miners' basic daily wage to $20.25.

Associations of Indiana and Illinois operators were expected to meet separately within the next few days to chart their courses in the contract situation.

31 Windows Broken at New High School

BLOOMFIELD HILLS—Vandalism in the form of 31 broken window panes at an estimated cost of $75 was reported by police today.

The incident occurred at the new high school nearing completion on West Long Lake and Andover Roads.

Two Area Persons to Attend Parley

Two area persons today were among 46 delegates appointed by Gov. G. Mennen Williams to attend the 48th annual Conference on Taxation, to be held Oct. 17 to 21 in Detroit.

Former state senator George N. Higgins of Ferndale, and Mrs. James Dunne of Walled Lake will attend the conference, which is conducted under the auspices of the National Tax Association.

Williams said he had invited the premiers of Canadian provinces and U.S. governors to the conference. He also named 16 members of the legislative tax committees as delegates.

IN SPITE OF OUR
FIRE
WE ARE STILL
OPEN for BUSINESS!
YOUR GIBSON DEALER FOR OVER 25 YEARS
FE 5-8413 ROY'S FE 5-8413
96 OAKLAND AVE.

1st Negroes Enter School in Texas

ALICE, Tex. (AP)—Two senior high school students are believed to be the first Negroes to register at a formerly all-white public school in Texas.

Frances Lee White and Lenora Tisdell, both 17, signed up yesterday to attend Alice High School this year. They are among 8 or 10 Negro seniors who will go to the school.

The top four grades of the school system have been integrated.

Draws Probation Term

Joseph A. Bommarito, 33, of Hazel Park, was assessed $100 costs and placed on two years probation by Circuit Judge Frank L. Doty Monday. He had previously pleaded guilty to an indecent exposure charge.

Business Consultant Tells All:

Bosses More Frustrated Than Employes

By PHYLLIS BATTELLE

NEW YORK (INS)—Too many "bosses" are cold as icicles on the surface, warm as baby's bath underneath, and as troubled as their own employes up in the area of the brain.

* * *

"They want to be liked and confided in. But most of them don't know as much as their greenest file-clerks as to how to go about it."

These words, heartening indeed to boss-fearers, are the opinion of an expert on troubled executives and unhappy employes—a man named William Karp. Backed by 17 years of experience in guiding and reorganizing men's careers for the Air Force, Veterans Administration and the United Service for New (DP's) Americans, Karp has opened a unique consulting service.

The object: To help men, women and corporation presidents find contentment, adjustment and—upon request—more filthy old money in their jobs.

BOSSES ASK HELP

"Oddly enough," he says, "the business executives are the ones who seek aid most frequently, and most desperately. The little secretaries may sit down and think the boss is a big cool stinker who doesn't care whether they live or die of starvation and frustration. But actually, the bosses are more deeply frustrated than their help, from the cases I've seen."

* * *

What the big boys worry about most is the fact that their employes don't confide in them. They also are troubled when they feel they cannot afford to give more money to workers who deserve it, and ask Karp to figure out a way they can win respect without plunging the company into debt.

"For the men worried about lack of confidence," says the counsellor, "we usually use clinical psychology to get the boss really interested in the people on his payroll. Once he knows what each of them does and is capable of, he is interested in them, and the interest shows up on his face. His employes see it, and begin to look on him as a nice guy instead of a cold fish."

For the boss who is afraid to go into debt giving raises, financial consultants are called in. They survey the situation and, if possible, plan a system for granting pay increases where they are merited. ("This immediately makes a boss popular.")

If the executive is right, and raises are impossible, the boss has a straightforward, authoritative excuse to give his personnel for postponing the great come-and-get-it day. ("And there isn't a worthwhile employe in existence who won't admire a boss who, honestly and fairly, tells him the truth.")

* * *

Karp also handles the cases of persons who feel that they are 1) Not in the right profession for their talents, or 2) Don't feel they have an opportunity to fulfill their capacities in their present jobs.

"Unfortunately," he says, "Most people who come in with those two problems are right." He estimates, based on psychological job-testing studies, that three out of four Americans are not in a job where they can best use their special attributes.

In the past insecure decades of depression and war, however, "the fear of losing a job is sometimes so enormous that the average man or woman simply lives with an unsavory situation, puts just enough into it to draw a wage, and never knows what he's missing."

ALL PROBLEMS NEW

On Karp's payroll are consultants in a variety of fields, from psycho-therapy and vocational counselling to financial analysis. Has to have them all, he says, because in the business of bringing happiness to businessmen, every problem is new.

* * *

"For years we have worried about marriage problems, foreign relations, the welfare of animals and children," Karp says. "Yet when it came to jobs—where a man spends most of his time and makes or breaks his ego and his fortune—that little nightmare has to be fought out by the individual alone.

"Too many people didn't know how to fight. And that's why the problems now are all new and pretty big."

(Copyright 1955)

Mom, Daughter Guilty of Fatally Beating Lad

DETROIT (AP)—A mother and her teen-age daughter pleaded guilty to second-degree murder yesterday in the fatal beating of a 4-year-old boy. Police said Mrs. Lila Carter, 34, and Mattie Brown, 17, a daughter by a previous marriage, beat Mrs. Carter's son Erick with a rubber hose, broomstick and belt because "he wouldn't mind and was unruly."

Police found the boy's body in a sewer May 25.

Recorder's Judge Gerald W. Groat set Sept. 7 for sentencing.



See Page 16

ARTHRITIS SUFFERERS!



Alpha TABLETS

OFFER SAME DAY - RELIEF!

100 Tablets $2.49

SIMMS—Durg Dept.

Tomorrow Only WEDNESDAY 9 a. m. to 6 p. m.

Every item in this advertisement is priced below our everyday 'Low Price.' Shop for these and many other unadvertised bargains. Rights to limit quantity reserved.

ONE DAY WONDER

BARGAIN BASEMENT

First Quality—Big 20x40 Inch Size

'CANNON' Bath Towels

44c Value 29c



29c Matched HAND TOWELS 19¢

15c Matched WASH CLOTH 10¢

Choice of rich solid colors. Genuine CANNON bath towels in big, big 20x40 inch size. First quality—not irregulars or seconds.

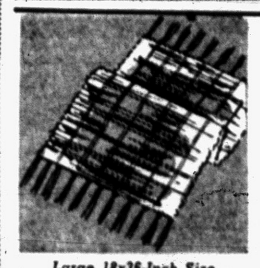

Large 18x36-Inch Size

Hit 'n' Miss Rugs

39c Value 24¢

24 x 45 Inch, 59c value . . 37c

Ideal for any room in the house. Also for kids in kindergarten.

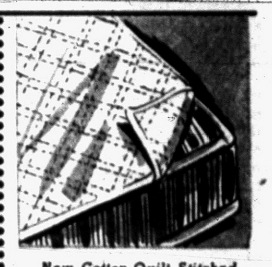

New Cotton-Quilt Stitched

Mattress Pads

Irrs. of $3.00 $1.47

Twin bed size (39 x 76 inches.) All new cotton felt material.

About 36x36 Inches Opened

Flour Sacks

5 For $1.00



Flour sacks have many uses. For dusting, polishing, drying, etc. 36 x 36 inches opened.

MAIN FLOOR SPECIALS

Assorted Styles in Summer Pastels

Ladies' Purses

Values to $1.95 66¢



Buy now and save! Gay, colorful summer purses in choice of several styles and summer pastel colors.

First Quality

SHEERSPUN Knee-Length Hosiery

$1.00 Value 63¢



All sizes 8½ to 11. Popular shades and hues. Ideal for wearing on hot summer days.

BABY NEEDS

Combination Baby Bath and Dress Table

Bathinette

Regular $13.95 Value $9.88

DELUXE MODEL

Combination baby bath and dressing table. Sturdy and durable. It's the genuine 'BATHINETTE' at this price.

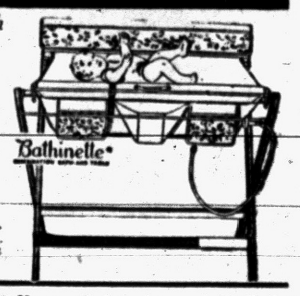



Keeps Baby Amused & Safe

WELSH 'Playmate' Rocker Jumper

$7.95 Value $6.44

Gentle glider-swing exerciser keeps baby amused and safe. Folds easily for storage. Better than pictured.

2nd FLOOR SPECIALS



White & Red Enamelware

8-In. Pie Plate

19c Value 12¢

Durable, yet easy to clean enamelware. Heats rapidly and evenly for better baking of pies.

Popular 15-20-25 Amps

House Fuses

Regular 7c Each

5 for 19¢

Limit 5



UL approved fuses in popular 15, 20, 25 ampere sizes.

SIMMS BROTHERS

98 N. Saginaw —Pontiac's Bargain Store

Cadillac

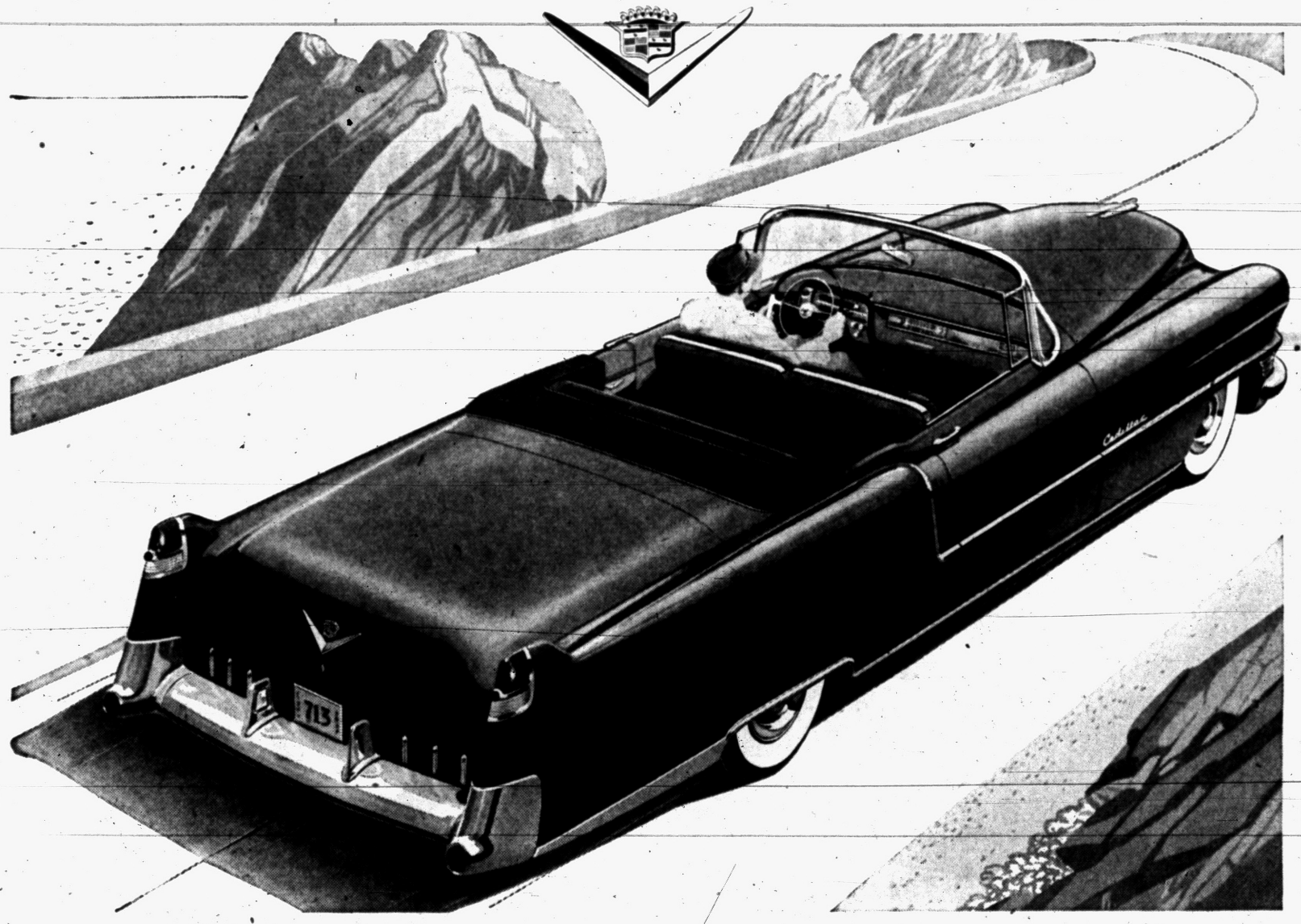

Gasoline Doing its Best!

We doubt whether gasoline was ever put to more effective use than when it burns in the combustion chambers of the 1955 Cadillac engine.

It provides power and eagerness and responsiveness that have no counterpart on the world's highways.

And how quietly it goes about its work! Even at the full legal limit of the road, the car is so silent in its operation that you can actually hear the gentle ticking of the electric clock.

And how *efficient* gasoline is in a new Cadillac. In fact, owners report that a single tankful is usually sufficient to carry this big, luxurious car through a full day of normal driving.

* * *

If you haven't yet learned for yourself what gasoline can do in the "car of cars", we suggest that you come in soon for the most thrilling demonstration in your motoring experience.

And after you have returned from your demonstration drive, we hope that you will remain to hear some very special news about cost and delivery.

You will find, for instance, that you can now become the owner of a new Cadillac after the shortest waiting period in many, many years.

And because of our extremely low used-car inventory, you will discover that we are in a position to give you a surprisingly liberal allowance on your present car.

You will find, in short, that Cadillac ownership has never before been as *wonderful* . . . or as *practical* . . . or as *imminent* as it is today!

Why not stop in soon and see for yourself? We think you'll find a combination of favorable circumstances that will be difficult to resist!

JEROME MOTOR SALES CO.

280 S. Saginaw St., Pontiac, Michigan Ph. FE. 4-3566

Eisenhower—Champion of Peace

The Price of Modern War Is Human Misery

Editor's Note: This is the second of five articles by INS reporter Bob Considine telling the dramatic story of President Eisenhower's emergence as champion of peace—and the cost of war.

By BOB CONSIDINE

"Every gun that is made, every warship launched, every rocket fired signifies, in the final sense, a theft from those who hunger and are not fed, those who are cold and are not clothed."

The speaker was not a soap-box pacifist in Union Square, New York, or Hyde Park, London. The speaker was one of the most feared and respected military figures in history—Dwight David Eisenhower. He was speaking to the American Society of Newspaper Editors in 1953 as he began to emerge more clearly from his background of war and stand forth as a unique fighter for peace.

"This world in arms is not spending money alone," he continued. "It is spending the sweat of its laborers, the genius of its scientists, the hopes of its children.

"The cost of one modern heavy bomber is this: A modern brick school in more than 30 cities. It is two electric power plants, each serving a town of 60,000 population. It is two fine, fully equipped hospitals. It is some 50 miles of concrete highway. We pay for a single fighter plane with half a million bushels of wheat. We pay for a single destroyer with new homes that could have housed more than 8,000 people . . .

"Is there no other way the world may live?"

DECIDING BLOW

Seven months earlier he had struck the most deciding blow of his campaign for the presidency in a speech at Detroit.

"The new administration will begin with its president taking a simple, firm resolution," he told the throng. "That resolution will be: To forego the diversions of politics and to concentrate on the job of ending the Korean war—until that job is honorably done.

"That job requires a personal trip to Korea. I shall make that trip. Only in that way could I learn how best to serve the American people in the cause of peace. I shall go to Korea . . ."

In talks with Eisenhower during his days at SHAPE, at Columbia University and during the campaign, this writer was struck by his ever growing stress on peace.



CONCERNING WAR — "Is there no other way the world may live?"

"Look here," he said once in his office in Paris, pointing a stick at Belgium on a big wall map. "This gives you some idea of the interdependence of our world. If Belgium was to fall as quickly as it did in the last two wars we might be shut off from our chief source of uranium, which we get from the Belgian Congo. The whole position and strength of the United States could change overnight because of something that was happening to people Americans didn't know, and 4,000 miles from home.

"It's the same way with the other fellows," he said, waving the wand at the U.S.S.R. "War gets more and more unthinkable."

AGGRESSION FOR PEACE

Tagging along behind him in Korea the writer got his first clear view of what might be called the man's aggression for peace. Eisenhower, leaping here and there along the frozen front in an artillery reconnaissance plane, risking being shot down on every flight, flung himself almost passionately into the task of shutting down that war at the precise moment when such could be done with honor. He was swayed neither by the pleas and threats of Syngman Rhee, who wanted a bloody all-out march to the Yalu, or by those who wanted to be done immediately with the costly stalemate.

At Bermuda, one sensed from a sideline seat, Eisenhower renounced forever the posturing and dawdling that has surrounded high level diplomacy for ages. He appeared almost bored by his old friend Churchill's ponderous and at times pathetic effort to make of that meeting a landmark comparable to the wartime meetings with Roosevelt. He left as soon as he could.

At U. N. on the day he flew in from Bermuda, Eisenhower put before the nations of the world an atoms pool plan which was as blunt and as openfaced as any public proposal ever made by a chief of state. The senseless arms race must be checked and the atom put to work as a tool of peace, he proclaimed. The alternative he painted was hydrogen bomb war that could utterly destroy whole nations.

At Geneva last month he could grasp the microphone set up next to an atomic reactor we built for the Swiss and say, with an unconscious note of pride in his voice, "I am very pleased that our country is able here to establish this reactor to help the scientists of this world to make progress along the lines of peaceful use of the atomic energy science, for the welfare of mankind.

"In the United States we have so far made agreements with 24 different nations for the use of this same type of research reactor. There are students from 19 countries going to school in the United States, learning about the technology that applies here. There are students from 32 countries undertaking to learn about the use of radioisotopes, and so on . . . so, all in all, this business is proceeding . . . I hope that everybody who gets a chance to see this one will learn that there are many, many ways in which atomic science can be used for the benefit of mankind and not destruction."

(Copyright 1955 by INS)

(Tomorrow . Bob Considine reveals Eisenhower's outlook on peace and his diplomatic coup d'etat over the Russians at Geneva).

Crofoot Cubs Hold Family Picnic Event

Cub Pack No. 8 of Crofoot School met last night at Cass Dodge Park for a family picnic supper, field events, and the presentation of cub awards by campfire.

Foot races, broadjump and softball - throwing contests were held, according to Ken Goff, Cubmaster. Awards were presented by Goff to nine Cubs.

Silver Arrows went to Jack Bennett, James McCurdy, Ernest Humphries and Douglas Sheffield, who also copped a Lion Badge. Richard King also was awarded a Lion Badge, while Michael Salee received a Gold Arrow.

Initiated into Cub Pack 8 as a bobcat was Leslie Needham, and Bear Books were presented to Frank Milmine and Tommy Tiernan.

Friday, the 24-boy pack and five adult leaders will attend a Detroit Tigers baseball game. Mrs. Humphries, Mrs. Sheffield, Jack Bennett and Leslie McClellan will serve as supervisors during the journey to Detroit.

Really Some Chicks!

SEDALIA, Mo. (AP) — Chickens—four of them—sold for $11 a pound yesterday at the Missouri State Fair. Jackie Wells, an Aurora, Mo., farm boy, got $143 for the four chickens, which were dressed and auctioned off after winning first prize in a poultry contest. A feed company bought the birds.


ROY WILTON

Before You —
BURN UP—
BLOW AWAY, CRACK UP or GET ROBBED
See Us for Your Insurance
In Our Modern Downtown Ground Floor Office
Just a half block East of Saginaw St. on Lawrence
J. L. VAN WAGONER AGENCY, Inc.
Roy Wilton—Howard Looney—Jack Brannack
18 E. Lawrence FE 4-9571

I'VE GOT MY EYES ON
3 LITTLE KITTENS
All-Fish
CAT FOOD

Do You Want to Get into Real Estate with a LEADER?
SALES HELP NEEDED
We are doing ¼ Million Dollars worth of Real Estate business weekly, and Sales are still climbing. WE NEED SALES HELP DESPERATELY . . . Experienced or not.
Call for an Interview—Confidential
TOP COMMISSIONS
C. SCHUETT, Realtor
Main Office, KE 2-2400 — Lake Office, EM 3-4236

The best deal you can get is

The deal built into a Pontiac!

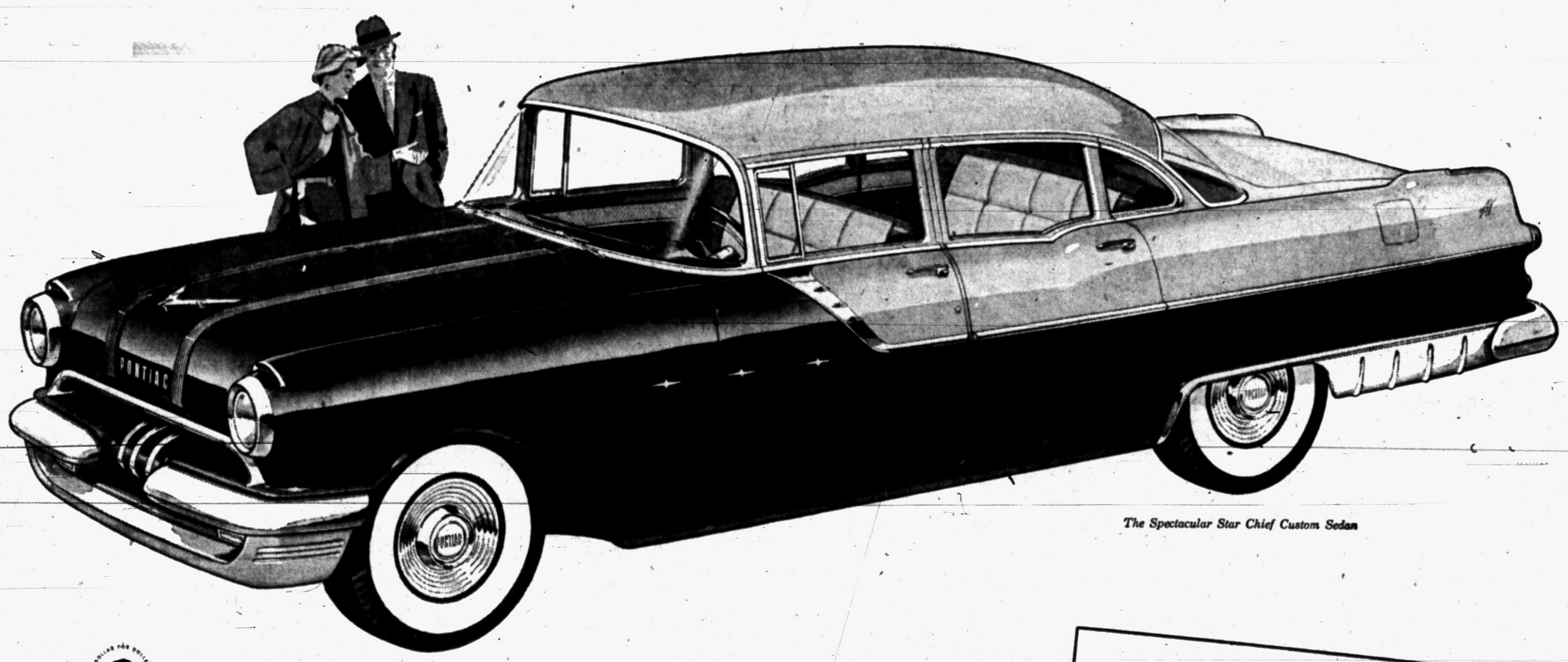

The Spectacular Star Chief Custom Sedan

There's something you ought to know before you sign up for a new car—something half a million owners of the '55 Pontiac have already learned to their profit.

You get *two* big money-saving deals when you buy a future-fashioned Pontiac.

You get the kind of trade-in allowance you'd expect from Pontiac's volume sales. The biggest year in our history pays off for you in appraisals that won't be topped!

That's deal number one—and the second is even better! We're talking now of the terrific deal that is built right into the car itself.

Compare Pontiac's modest cost with that of any other car combining such fine-car size (124 inches of road-leveling wheelbase), such blazing horsepower (200* eager "horses") and such luxury-car stability—and here's what you'll find:

That combination anywhere else will cost you hundreds of dollars more!

Get the proof that the big, high-styled, high-powered Pontiac you really want to own is actually your easiest buy. Come in and talk trading—right now!

*with 4-barrel carburetor, an extra-cost option.

Before You Take Any Deal
COME IN AND GET OUR PONTIAC DEAL!
PONTIAC'S GREATEST YEAR! THE YEAR'S GREATEST BUY!

PONTIAC MOTOR DIVISION RETAIL STORE
General Motors Corporation
65 Mt. Clemens St., Pontiac 15, Michigan

L. C. ANDERSON, Inc.
3080 Orchard Lake Rd., Keego Harbor, Michigan

COMMUNITY MOTOR SALES, Inc.
223 Main Street, Rochester, Michigan

EDW. D. WHIPPLE PONTIAC SALES
North Main Street, Clarkston, Michigan

KEEGO SALES & SERVICE, Inc.
209 North Park Blvd., Lake Orion, Michigan

HOMER HIGHT MOTORS, Inc.
160 S. Washington Street, Oxford, Michigan



Carelessness with fire can destroy not only the trees of today, but the little seedlings that are tomorrow's trees. Always make sure any fire you use is out—dead out—before you leave it. Remember—only you can prevent forest fires!

THE PONTIAC PRESS

American Lawyers Demand:

Teach Communist Theory in Nation's School System

PHILADELPHIA (AP)—The American Bar Assn. was on record today in favor of teaching the theories of communism in the nation's schools providing Congress authorizes it.

It was a backhanded approach to a boiling hot issue that erupted into verbal fireworks at the ABA's convention last year before it was tabled for further working over at this week's 78th meeting.

The House of Delegates, the ABA's governing body for its 58,000 lawyer-members, by unanimous voice vote—and with no argument at all—adopted a resolution late yesterday urging Congress to adopt a measure sponsored by Rep. Daniel Flood (D-Pa).

* * *

The Flood bill would set up an 11-member commission that would make available information and prepare suggested curricula of studies in the nation's schools "as to the basic differences between the theories and practices of the American way of life and theories and practices of atheistic communism."

Walter M. Bastian, chairman of the ABA's American Citizenship Committee, said that "at a time when Russia is smiling at us it is a good time to take a look at their system."

Last year Bastian sought to have the ABA go flatly on record in favor of the teaching of communism in the schools; and he reiterated yesterday that "the committee has not abandoned its resolution."

However, no effort was made to bring it before the delegates for discussion—and it appeared to be dead, especially in view of yesterday's action urging Congress to take the step first.

Music Honors Given to 11 State Students

INTERLOCHEN (AP)—A total of 11 Michigan students received awards Sunday at the final assembly which ended the 1955 eight-week National Music Camp season.

It was the 28th year of operation for the camp, founded and directed by Dr. Joseph E. Maddy.

Among first place winners were John Klein, 17, and Peter Hadcock, 17, both of Ann Arbor. Klein was honored for achievement in Fine Arts and Citizenship. Hadcock was named outstanding high school composition student.

Caution Costs Dearly

BOSTON (AP)—A 12-year-old boy who refused to join his friends on a raft he considered unsafe drowned yesterday when he slipped from a bank into Fort Point Channel. Everett D. Bell Jr. slipped as he watched his friends from the shore.

AIR CONDITIONED FOR SHOPPING COMFORT

Waite's is tops

GIGANTIC FALL FABRIC Sale!

Save to 3.99 on Values to 6.98 all First Quality

Fabulous Designer WOOLENS

2.99 Yard

All 54 Inches Wide!

All 100% Virgin Wool

- Polished Coatings and Suitings!
- Worsteds and Wool Tweeds
- New Fall Colors & Weaves
- Boucle Tweeds!
- Charcoal Tone Flannels, Flecked Tweeds!
- Toper or Coating Weights!

Tremendous array of couturier woolen fabrics from the most famous mills in the world. All new rich and vivid fall colors and weaves! Every pattern and weave in the latest fashion. All full plump bolts. Come in today during exceptionally fine selections!

Waite's Fabrics—Air Conditioned Fourth Floor

Never Before Such New Car Deals!

91 NEW '55 PONTIACS MUST BE SOLD

BEFORE SEPTEMBER 1st

Immediate Delivery!

All Models from 860 2-Doors to Star Chief Safaris

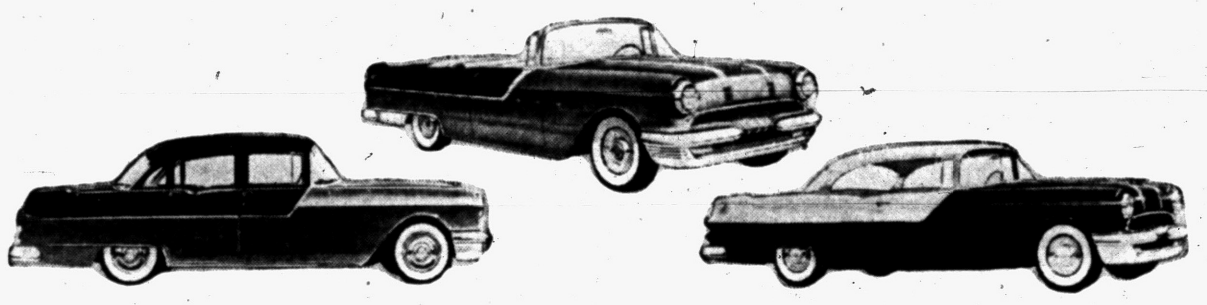

Special Deals With NO TRADE-IN Necessary!

Easy Terms and Low Finance Rates to Fit Your Budget

You Will SAVE HUNDREDS of DOLLARS

By Driving to the Pontiac Retail Store Within the Next 10 Days

Sky-High Trades for GOOD Used Cars!

We Need Good Used Cars—Stop in Before You Trade!

You Will Never Pay Less Than Today!

There Is No Better Deal and No Better Buy Than Pontiac!

Pontiac Retail Store

65 MT. CLEMENS — Across from the Post Office

Cuddy-Soft, Warm Sleepers in Cashmere Soft Cotton

Children's Warm Winter 2-Pc. Famous Name SLEEPERS



50c Down Holds in Layaway!

Sizes 1 to 8! Blue, Maize, Mint!

1.77

Buy More & Save More;

Save 1.12 on Six . . . Now Only 9.50

Save 31c on Three . . . Now Only 5.00

Save 4c on Two . . . Now Only 3.50

- Choose from Button Down or Middy Style!
- All Laboratory Tested and Approved!
- Guaranteed Washable and Long Wearing!

Closed feet with long wearing Plastic Soles! Sanitary and Health Guarding!

Waite's Children Center—Second Floor

THE PONTIAC PRESS

Pontiac 12, Michigan

Trade Mark Daily Except Sunday
Published from The Pontiac Press Building

Harold A. Fitzgerald, Publisher

Conrad N. Church, Editor — Horace P. Brooks, Advertising Manager — Russell Bassett, Nat'l Adv. Mgr.

Entered at Post Office, Pontiac, Mich., as second class matter

MEMBER OF THE ASSOCIATED PRESS

The Associated Press is entitled exclusively to the use for republication of all local news printed in this newspaper as well as all AP news dispatches.

The Pontiac Press is delivered by carrier for 40 cents a week; where carrier service is not available by mail in Oakland, Genesee, Livingston, Macomb, Lapeer and Washtenaw Counties it is $12.00 a year; elsewhere in Michigan and all other places in the United States $20.00 a year. All mail subscriptions are payable in advance. Phone Pontiac FE 2-8181.

MEMBER OF AUDIT BUREAU OF CIRCULATIONS

TUESDAY, AUGUST 23, 1955

Dwight Eisenhower—Champion of Peace

The Press commends to its readers Bob Considine's series of articles about President Eisenhower as a champion of peace. The series started Monday.

★ ★ ★

Considine is one of the fine newspaper writers of the current era. He knows the man he is writing about. He knows the world situation at first hand. Whatever place you talk about, he has been there.

He cuts through verbaige, through words and thoughts and philosophies. He gets down to bedrock.

His picture of Eisenhower as a sincere champion of peace states simply and succinctly what the great majority of the people of this country have felt instinctively.

★ ★ ★

Considine's brief report of Eisenhower's words at Geneva are more telling than the thousands of words some other writers have used. But they tell the story.

They paint a picture of a man who has been trained for war and who has proved himself a master soldier, yet who today, at the very height of his powers, armed with great authority and possessing vast influence, has set world peace above all else as his goal.

The mothers and fathers, the wives and the sweethearts, not only of our own country, but of the whole world, pray for his success in his mighty effort to set up the framework for a lasting peace.

Bob Considine has caught something of Eisenhower's spirit and something of his fundamental understanding of the world picture.

★ ★ ★

He sees that Eisenhower is simple without being a dupe; a sincere man who still recognizes that some men are insincere.

★ ★ ★

This series will prove of interest to all who would more completely understand today's world scene and the tremendous effort that is being made to turn the cold war into a cool peace.

Sudan Wants Freedom

A political development of importance is the growing feeling in the Anglo-Egyptian Sudan that it is ready for independence.

One reason for this importance is that the people's decision, when it is taken, may lead to trouble with Egypt. Since 1899 the country has been under the joint protection of Britain and Egypt, with Britain doing the actual work of government.

★ ★ ★

The British have become reconciled to the idea that the Sudanese would not choose union with the Commonwealth. But the Egyptians, who show signs of wanting to force the Sudan to become part of Egypt, are violating the spirit of a 1953 agreement.

That agreement provides for the withdrawal of British and Egyptian troops and for the election of a constituent assembly. The assembly's task would be to decide the Sudan's political future. Events, however, have produced a situation in which all political parties now favor a plebiscite on the issue of independence or union with Egypt, with most of the emphasis on independence.

★ ★ ★

Use of the word "independence" for the Sudan is loose at best. The truth is that a workable economy for the country is improbable. Moreover, the people could not defend themselves militarily. The Moslem-Arabic north is advanced and provides civil servants, but the Negroid politicians, administrators and south still is extremely backward.

In the interest of tranquility for that part of Africa, it is to be hoped that Egypt will accept with good grace the Sudan's decision when it comes.

Open Letter to Students

Labor Secretary Mitchell has acted in the best interest of the Nation and its high school students by urging them to continue their education.

Last Spring he advised students to seek vacation employment that would further their careers and contribute to the economy of the country. Now in an open letter to these young people he is urging that they make the best possible use of their time by returning to school.

★ ★ ★

Mr. Mitchell is right in advising them that their future depends on a further broadening of their knowledge and understanding. He is right, too, in emphasizing that the student's earning potential increases with his education and that school is the best doorway to success.

As he should be, Secretary Mitchell is concerned about the Nation's future work force. The country needs skilled craftsmen as well as creators. Technically skilled men to support engineers are in as short supply as engineers themselves.

★ ★ ★

He pointed out that technical institutes, vocational schools, work-study colleges, night schools and junior colleges offer a chance to learn some skills employers need.

"When we place the future in your hands, a future that now includes the possibility of conquering space itself," the letter concluded, "you should be certain those hands have the skill necessary to make such a trust safe."

Mr. Mitchell has written wisely and well.

The Man About Town

50 Years on Job

Pontiac Merchant Notices Changes in Merchandising

Accident: What happens when a motorist hugs the wrong curve.

This is an anniversary month with

Andrew W. Dickinson,



ANDY

who for a half century has been selling clothing in the same block in Pontiac, although part of the time on the other side of the street from his present location where he has been doing business for 37 years. It was in August, 1905, that Andy made his first sale. And in those 50 years he has witnessed as many changes in apparel styles as there have been methods of transportation or other phases of living.

A local model airplane club bears the appropriate name of

"Cloud Busters."

A reminder of conditions in Pontiac 10 years ago comes from

Donald C. Myerson

who says we spent several days in a joyous celebration over the end of the war. Do you remember what you did?

Few farmers in the Pontiac area have taken advantage of the new law which gives them the opportunity to get a registered name for their farm. All that is necessary is to make your choice of a name, and then write

Edward R. Zimmer

of the Michigan Department of Agriculture at Lansing, with the registration fee of one dollar, and an attractive certificate, with seal, will be sent you.

Census figures show that the new mom is younger. One new mother out of four now is under 20, will be a parent of teen-agers in her 30s and a grandmother in her 40s.

There's some good advice in a letter from

"One Who Gets His Game,"

who says the best place to get some excellent training in markmanship is at a rat roundup at a public dump. He adds, "You'll also be exterminating some public pests."

Verbal Orchids to—

Mr. and Mrs. W. R. Campbell of 30 Bellevue Ave., fifty-fifth wedding anniversary.

Mrs. Clarence Armstrong of Highland; eighth-fourth birthday.

Mr. and Mrs. Clyde R. Furlong of Fenton; golden wedding.



Why It's Been Flying in Outer Space for Years

David Lawrence Says:

Fund for the Republic's Main Goal: To Investigate the Investigators

WASHINGTON — The "fund for the Republic" has been given a grant of $15,000,000 from the Ford Foundation "to support activities directed toward the elimination of restrictions on freedom of thought, inquiry and expression in the United States."

But, judging from its annual report just issued, the "Fund for the Republic" is primarily interested in investigating the investigators — the persons and institutions who recognize that a Communist conspiracy has existed in the United States and still exists.

Nowhere in the report is there any mention of the most serious restriction — indeed, discrimination—practiced by the Congress of the United States in prohibiting corporations and labor unions from using their funds to engage in political discussions. Nor can corporations deduct for tax purposes any expenses they may incur to engage in political activity or political expression directly necessary to defend their companies from being wiped out by Socialism or Communism.

The "Fund for the Republic," on the other hand, enjoys a tax-free status. It pays no income taxes at all on the income from the funds it has been granted. Thus far it has spent only $2,514,738, while the balance of the $15,000,000 can be invested in securities and the income can be piled up without paying any taxes to the Federal Government. If foundations can engage in politics —and there is no reason why they shouldn't—corporations and labor unions should enjoy the same right.

USUAL DOUBLE TALK

Robert M. Hutchins, president of the fund, engages in the usual doubletalk about not taking sides. He says:

"The Fund for the Republic takes no position on these matters, beyond affirming its faith in the principles upon which our government is founded, as set forth in the Declaration of Independence and the Constitution. The Fund does believe, however, that the American people, who must take a position on these matters, should pay attention to them and be adequately informed about them. The object of the fund is to help supply the requisite information."

Then Mr. Hutchins not only proceeds to take sides but to make sure so far as he can persuade others to follow him, that the public takes his particular side. He has no hesitancy in saying what he thinks the American people should believe. Thus he declares:

"A political party in this country has been identified with the 'enemy.' Those associated with this party have therefore come under suspicion as an imminent danger to the state . . . it has appeared that the peril to the country could be dealt with only by methods that drastically departed from those which have characterized Anglo-American jurisprudence."

BACKS RED STAND

It could be assumed from this that the courts have stopped functioning and that the Supreme Court of the United States was departing from Anglo-Saxon principles when it said the state didn't have to wait for a conspiracy to be consummated but could act in self-protection when there was a "clear and present danger." Mr. Hutchins seems to imply that the Communist Party is a "political party" in the accepted sense and is entitled to rights as such. The Communists have long held that view. Yet the evidence shows that its members refuse to disclose all the facts about themselves and their membership.

Neither Republicans nor Democrats refuse to answer about party affiliation and plead the Fifth Amendment if the subject is under inquiry by Congress. Nor does either major party get help from any foreign government. Mr. Hutchins goes on to say: "The range of suspected persons has been enormously extended by resort to guilt by association. The evidence offered to show that a man is a danger to American institutions has often been farcically remote."

If the Fund for the Republic is going to get a reputation for being fair and impartial, it ought to be able to prove that the principle of "guilt by association" has been abused in any court procedure where the suspected person has been convicted or acquitted and likewise ought to be able to state why the "evidence" offered to show that a man as a danger has "often" been "farcically remote." Where is the comprehensive showing of evidence and facts and cross-examination to bear out any such blanket verdict?

(Copyright, 1955, New York Herald Tribune Inc.)



Wash Sickroom Supplies in Soap and Boiled Water

By WILLIAM BRADY, M.D.

Away back, about the time Topsy-the-Beautiful-Sorrel's great grandmother, cavorting in the meadow, caught the eye of Topsy's great grandsire, the doctors resorted to heroic measures in desperate cases, such as the application of iodoform powder or ointment or a packing of iodoform gauze.

* * *

Iodoform was as impressive to the laity of that era as a "shot" of this month's antibiotic is to the "clinic" customers today. More so, for not only the patient and next of kin, but the entire population of the district knew that heroic measures were being used.

Anyway, there were no clinics then, except, of course, the few real ones where people unable to pay got the best medical or surgical treatment free.

Just as I opened my office in Penn Yan—there is too, and I can prove it—and a jar of iodoform, to let everybody know there was a new doctor in town—some scientific killjoy published a report of his study of the antiseptic or germicidal efficiency of numerous agents then in use.

GERMS THRIVE

The tests showed that iodoform was not only of questionable antiseptic value but disease germs would readily grow in it! So, if I uncorked my jar then—well, it became a total loss.

* * *

In the twenties and thirties some physicians and nurses were fond of using a proprietary preparation of crude carbolic acid mixed, equal parts, with liquid soap. This had all the properties of crude carbolic, including the poisonous. Because of its "germicidal" odor and the tint it gave the water in which it was dissolved, many old fogies were persuaded to consider it a good all-around antiseptic and germicidal agent for personal or household use.

I can assert without fear of contradiction that there is no evidence whatever to warrant the use of any such poison in personal or domestic hygiene.

Indeed, there is no evidence that anything more than washing with plain soap and water is necessary to disinfect or make perfectly safe the floors, walls, furniture or bedding of a room lately occupied by a person with contagious, infectious or other disease.

FUMIGATION PASSE

Only archaic institutions still practice "fumigation" of rooms or premises after scarlet fever, smallpox, diphtheria, meningitis.

Whether for disinfecting utensils, personal objects, equipment, furniture, clothing, bedding, toys that have been used by one with a communicable disease; or for first aid disinfection of wounds; or for keeping mouth and gums and teeth clean; or for dressing old infected wounds, burns or ulcers; all I want is a cake of plain white soap and plenty of boiled water.

Signed letters, not more than one page or 100 words long, pertaining to personal health and hygiene, not to disease, diagnosis or treatment, will be answered by Dr. William Brady if a stamped, self-addressed envelope is sent to the Pontiac Press, Pontiac, Mich.

(Copyright, 1955)

Voice of the People

'West Walton Neighbors' Describe Traffic Hazards

Letters will be condensed when necessary because of lack of space. Full name, address and telephone number of the writer must accompany letters but these will not be published if the writer its nature

Why can't something be done to curb this terrific speeding and reckless driving on West Walton Boulevard between Baldwin Avenue and Silver Lake Road? We, along with other neighbors, have complained about this several times, but with no results.

Oakland Avenue was cleaned up. Why not Walton Boulevard? It will keep on until we have a terrible accident and someone is killed or injured. Then it's too late.

The speed is posted at 35 miles per hour, but only one in about a hundred abide by this. We can't get any rest and sleep until 2:00 and 3:00 in the morning and on weekends it's even worse. Between racing, Hollywood mufflers and horn blasting, it's worse than the Indianapolis Speedway.

We, along with others, had several valuable cats and dogs killed in the last few weeks in broad daylight and the cars haven't even stopped to take them to the side of the road. Why must this go on? We even take our lives in our hands to go to the mailbox and to even drive out of our own driveway.

We are cursed and blasted with horns if we enter or leave our own drive. And just try walking up the highway like some of us have to do to get the Baldwin bus. They practically force us off the road or see how close they can come to us, so they can make us jump without hitting us.

Come out and see for yourself.

West Walton Neighbors

Looking Back

15 Years Aog

ROOSEVELT FIGHTS move to delay draft.

ITALY THREATENS to invade Greece.

20 Years Ago

BONUS VOTE assured at next Congress.

BRITAIN WILL ask League of Nations to punish Italy-Ethiopia aggressor.

Hal Boyle Says:

The Beauty of Vacation Is Found in a Child's Joy

MARTHA'S VINEYARD, Mass. (AP)—Vacation notes: It is a wonderful experience to introduce a child to an ocean.

This has been a crowded and happy time for our daughter Tracy Ann, who isn't quite 26 months old. During a week's stay on this historic old whaling island off the Massachusetts coast she enjoyed her first dip in the Atlantic Ocean—and had her first romance.

* * *

One of the odd things about parents is that they always hope their children will like the things they do. All my life I have loved wind and rain and the sound of water, and I wanted Tracy to feel the same way about them. She has shown signs of being a real child of nature. She likes to try to catch a breeze in her fingers, to go wading in the rain, to pat flowers and tree trunks, and watch the moon come up. But I was afraid the ocean might seem overpowering to her. A recent summer storm overwhelmed her with its sudden violence. It was the first time she had ever really noticed a storm.

* * *

She looked out the window in awe, then backed away, startled. And every time the lightning flashed or the thunder rolled, she said in a small placating voice—as if she herself were the cause of all this uproar in the sky: "Excuse me, please, lightning. Excuse me, please, thunder."

But Tracy made friends with the ocean on sight. Dressed in her first bathing suit, she stepped to the edge of the beach, squinted out at the sail-studded sea with the aid of a connoisseur and announced gravely: "Big water. What's it doing, daddy?"

That rather stumped me. How can you explain the mysterious and manifold enterprises that keep the average ocean so endlessly busy? No one really knows half the things that are on an ocean's mind.

* * *

Tracy stuck a pink thermometer —her big toe—into the water, and pulled it back. "Cold," she said. The surf moved in and covered her ankles. "Big water—it comes at you," she said, as if she had made a profound discovery, as indeed she had. A moment later she was prancing waist deep in the water, and I had to restrain her from wading right on over to Europe

"Can't walk on big water," she said, puzzled.

"Don't worry about it, honey," I reassured her. "Daddy can't either. If he could, he sure wouldn't have to work for a living."

Most young ladies complain there aren't enough young men at a resort. Tracy hasn't had that trouble. Soon after we returned to our apartment a young fellow with a nose full of freckles looked up at Tracy in the window and called, "Hi, stupid."

* * *

Flattered at this mark of esteem, Tracy replied, "Come up?" A moment later the little boy appeared in the doorway and said, "I am Davy Crockett, an' I'm more'n 6 years old."

Even when it turned out he wasn't actually Davy at all— he was Billy Young, our landlord's son, and only 4½ years old—she didn't mind. A girl expects a fellow at a resort to tell tall stories.

* * *

Since then life has been an intoxicating swirl for Tracy — an ocean swim in the morning, an afternoon nap, then cookies and a romp with Billy before bedtime.

But the golden days are over. We return to the city tomorrow. Billy didn't want to say goodby. As his mama led him away, he wailed, "I want to stay with Tracy."

Tracy looked down from the window at her departing tearful lover with what I am afraid was a smug expression. All along I had thought Billy came only for the cookies. But Tracy knew better. She knew he came to see her.

* * *

Somehow I wish she could stay that way. Why are children so eager to grow up and learn the sadness that lies in the passing of any summer or the saying of any farewell?

Case Records of a Psychologist

Wife of Drug Firm Founder Provides Sharp Contrast to Shallow Aristocracy

Contrast Myrtle Walgreen with Opal's mother whom I described yesterday. One woman is a true aristocrat. The other is a vain social climber. The real aristocracy of America is that of merit. "What can you do?" is the question we ask of everybody, and we don't mean your father or Mayflower ancestors, either!

By DR. GEORGE W. CRANE

Case P-320: Myrtle Walgreen, who is as vivacious and energetic as a woman of 45, helped her husband found the great Walgreen Drug chain in America.

Mrs. Walgreen was in my Bible Class recently, and Mrs. Crane thanked her for one of her clever ideas.

"I understand I am really indebted to you for teaching me how to fry hamburgers," Mrs. Crane told her.

"For Dr. and Mrs. Goff said they got the idea from you and it was from Ruth Goff that I obtained it."

Mrs. Walgreen smiled and then told us that she had used this plan when she and her husband had only one drug store.

SALT SKILLET

She had served as cook and waitress at the sandwich counter. And she would salt the bottom of a dry skillet, then place the hamburgers right on top of the salt.

* * *

The meat then would cook beautifully on that dry skillet without sticking.

And it was this idea which Mrs. Crane had borrowed via a suggestion from Mrs. Goff.

TRUE ARISTOCRATS

But I am mentioning Mrs. Walgreen primarily to laud her as one of America's true aristocrats.

She is a genteel, educated woman, with broad cultural interests. And she lectures all over America before art clubs, for she is the modern da Vinci of the color camera.

Her films are beautiful, and she is in constant demand before women's clubs. All the proceeds from her lectures then are donated to the Red Cross.

* * *

But Mrs. Walgreen is an efficient housewifely type, too, who deserves great credit for the success of the Walgreen Co.

She could shed her fur coat and



take over at the grill of any Walgreen drug store right now and probably beat any one of her employes at the job.

And that's the mark of true aristocracy! Henry Ford, Goodyear, the Wright Brothers, and all the rest of our truly great Americans who actually started their great corporations, were people who had none of that artificial "caste system" which Opal's mother demonstrated in yesterday's case record.

They had no aversion to getting their hands dirty with honest toil. They didn't put on any affected accent.

They had "horse sense," meaning they possessed keen judgment of money and people, and looked for internal merit instead of gilded exteriors.

SALUTE TO WOMEN

Myrtle Walgreen is like many wives of eminent men. She deserves a great deal of the credit for her husband's success, though she would modestly disclaim such.

TRUE HELPMATES

"For every man who climbs to the top of the ladder of success," says W. B. Garrison, "there is some woman, who stays on the ground and steadies it for him."

Such women are often the mothers or wives and sometimes old maid aunts or school teachers who help put boys through college and inspire them to lofty attainment, and who bolster their wounded ego after repeated failures.

So contrast Myrtle Walgreen with Opal's mother in yesterday's Case Record.

* * *

These two women furnish a beautiful parallel of the true American type of womanhood, vs. the scheming social climber who would disdain hard work as plebeian and beneath her dignity.

Hard work is never beneath the dignity of true Americans who start our great industries and make our country the world's leader.

Always write to Dr. George W. Crane in care of The Pontiac Press, Pontiac, Michigan, enclosing a long 3c stamped, self-addressed envelope and a dime to cover typing and printing costs when you send for one of his psychological charts.

(Copyright 1955)

Koreans Find Ring Lost 2 Years, Return It to GI

ALBANY, N.Y. (AP) — Broderick Spendiff has his Siena College class ring again, two years after losing it in Korea.

Spendiff lost the ring when he was serving with the army in 1953. A detail of Koreans found it last Fall while cleaning out old installations. A Siena man in the army there at the time sent it to the Rev. Benjamin Kuhn, Siena alumni director.

Father Kuhn traced Spendiff by means of the initials and the graduation date —1952— engraved on the ring.

Soviet Farmers Wind Up Visits

Last Stop Scheduled at Experiment Station in Maryland

WASHINGTON (AP)—Twelve visiting Soviet farm leaders wind up their official U.S. itinerary today after six weeks of visits to farms and factories.

An early visit to the Department of Agriculture experimental station at Beltsville, Md., was to be followed by a lunch at the National Press Club and a statement by the Soviet delegation head, Vladimir Matskevich, on the delegation's trip.

* * *

This is all that has been planned for them. They have steadfastly declined to engage in any subsequent farm visits or press activities so far before their departure for Canada Thursday.

Tonight one group of about half the Russians is going to New York. Another group, including Matskevich, will remain in Washington overnight and join the others in New York Wednesday morning, a Soviet Embassy spokesman said.

They plan to spend two weeks in Canada and then return to the U.S.S.R.

About 370 guests were entertained last night at the Soviet Embassy at a caviar and vodka reception in honor of the delegation.

* * *

Marilyn Monroe had been invited but did not attend. Secretary of Agriculture Ezra Taft Benson was there. He chatted with Matskevich but didn't drink any of the vodka. He had ginger ale instead.

Benson said the Russians during their trip and in their session at the Department of Agriculture yesterday had shown they were really interested in learning about agricultural questions.

He said they were impressed by a Department of Agriculture publication which showed how much food the American consumer's dollar purchases now as compared with 40 years ago.

Says Defendant's Fitness Ought to Be Up to Jury

PHILADELPHIA (AP) — Michigan Supreme Court Justice John R. Dethmers says the question of a defendant's competency in a criminal trial should be decided by the jury—not a psychiatrist.

* * *

In a panel discussion at the American Bar Assn.'s Convention Justice Dethmers said yesterday that the psychiatrist "certainly ought to be allowed" to testify. "But," he added, "we shouldn't let his testimony decide whether a man finally was competent—that's a legal question for the jury."

Justice Dethmers argued that a person who has committed a criminal act and "knew he was doing wrong" should be held legally liable.

After the panel debated nearly three hours on the question "The Defense of Insanity in a Criminal Case," Justice Dethmers said:

"I'm wondering how a jury, without an expert knowledge as we in the law and medical professions possess, can solve this problem if we can't agree on it even now."

Crippled Jet Trainer Skids to Safe Landing

GREAT FALLS, Mont. (AP) — Ground crews sprayed a runway with slick fire-extinguishing foam and a crippled Air Force jet trainer skidded to a safe landing yesterday. Lt. Andrew B. Gass, Pittsburgh, and Capt. Robert L. Page, Mason City, Iowa, circled Great Falls Air Force Base about 40 minutes trying to free a locked wheel before making the landing. Both escaped injury.

Aussie Gas Controlled

WELLINGTON, New Zealand (AP) —Prime Minister Sydney Holland's Conservative government is opposed to nationalization but today it announced it is taking over the island country's principal gas companies. He said the companies had asked for government ownership because they're losing money and might have to shut down.

Trailer Fall Is Fatal

GRAND RAPIDS (AP) — Richard Collins, 15, died in Blodgett Hospital last night of injuries suffered in a fall from a trailer near Hopkins. He was the son of Mr. and Mrs. Cecil Collins of Route 1, Hopkins.

Teachers Aid Architect in Planning New School

ALLEGAN (AP) — A group of 12 teachers are acting as aides to a Battle Creek architects' firm in planning Allegan's new $900,000 high school.

Supt. L. E. White said the group's purpose is to help designers keep the various school areas in proper relationship. They hope to produce a school plan that will not become outmoded in 10 or 15 years, White said.

Direct path to dollars is Classified advertising in The Pontiac Press! To sell, rent, find a job—dial FE 2-8181.

Claim Man Paid Boys to Steal Lead

DETROIT (AP) — After finding a half ton of lead missing, police today sought a warrant against Donald Ray, 31, accused of paying 10 boys to steal lead for him from the police department's pistol range in Rouge Park.

Police said the warrants would charge him with contributing to delinquency of minors. The boys range from 11 to 17 years of age.

Police say the boys sifted sand beneath the targets to recover spent bullets, which police claim Ray used to make sinkers for fishermen.

Police, who salvage the bullets to remold into new ones, began the investigation when half a ton was found missing. Officers said they found 1,600 pounds of lead in Ray's basement.

Portugal is the most important world source of cork.

Cave-in Kills 4, Hurts 2

SCUNTHORPE, England (AP) —An ironstone mine cave-in early today killed four workmen and injured three others.

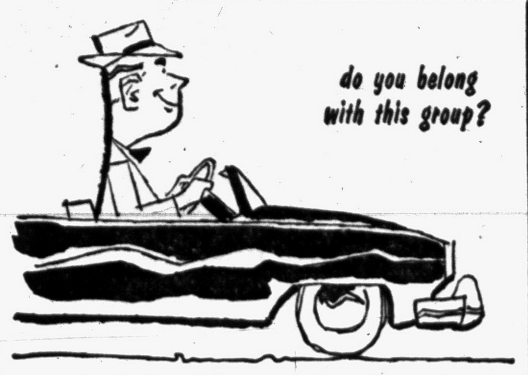

...CAREFUL DRIVERS REWARDED THROUGH LOW INSURANCE COSTS

"Careful" drivers have fewer accidents and have fewer claims against their insurance company. At State Farm these lower claims costs mean lower insurance cost for State Farm policyholders — since State Farm aims to insure "careful" drivers only.

If you are a "careful" driver you should look into this low-cost automobile insurance plan — it may mean big insurance savings for you. Call us today — to see if you can qualify as a "careful" driver. There is no obligation — and you may save money on your auto insurance.

STATE FARM INSURANCE

It Pays to Know Your State Farm Agent



JAMES SCHELL

Robert Gaff Jr. OR 3-2778
Vern Hartman, FE 4-9546
Leo Huffman, FE 2-0201
Lester Oles, FE 2-0396
Harvey Perry, FE 2-0201
James Schell, FE 4-9546
Franklin Ahrens, FE 4-9546
Howard C. Bratt, FE 4-6921
Earl Davis, FE 4-9546

SALES HELP NEEDED
WE ARE DESPERATE
We Need More Help at Our Two Lake Area Offices. We are selling Property worth over ¼ Million Weekly right now. Why don't you get in on the tremendous activity with our company. We give plenty of advertising. Top Rate Commissions.
Phone MR. MOULTRUP EM 3-4197
or MR. SHAW EM 3-4236
C. SCHUETT, Realtor
8081 Commerce Road — 7400 Highland Road



ALUMINUM STORM SASH
For All Type Windows
10 Self-Storing Windows
Heavy Extruded
2 Combination Doors
Complete
Reg. $318 Now $189.00
FHA TERMS
Call FE 4-6089
9 A. M. - 9 P. M.
ALL AWNING & STORM WINDOW SALES
233 S. Telegraph
L. W. Bogert

Thrifty DRUG STORES
148 N. Saginaw St.
Near Sears
West Huron
at Telegraph
DOUBLE HOLDENS TRADING STAMPS
WEDNESDAY
Thrifty PHARMACISTS Charge LESS for Filling
PRESCRIPTIONS

Brand New for 1956!
REAL HIGH FIDELITY
takes to the road!



Brilliant New Admiral Portable Hi-Fi Phono
Powerful distortion free output—featherweight tone arm
Model 4D28
Limed Oak Finish
$1.25 Weekly
Now for the first time—true Admiral High Fidelity in a *portable* luggage-type case. Smart, durable "Limed Oak" pyroxylin finish. See this new music sensation today. Learn how easily you can own it on terms to fit your budget.
NO DOWN PAYMENT
WKC Phone FEderal 3-7114
108 NORTH SAGINAW

For Your Labor Day Weekend



Tan, Tough and Terrific in
Genuine Top Grain Cowhide



New! Rarin'-to-go PHILCO "Sportster" Radio
Beautiful 3-Way Portable
Rugged as All Outdoors
$39.95 less batteries
All the richness and durability of top grain cowhide . . . and the case snaps open for easy changing from AC-DC to batteries. It's the Philco "Sportster" . . . powerful, sensitive and built to "take it." Tone quality you would expect in many expensive home radios. A smart, entertaining companion wherever you go.
FREE Your Signature or Initials on the Case in Gold!
Yours for as little as 50¢ a week
WKC Phone FEderal 3-7114
108 NORTH SAGINAW
NO DOWN PAYMENT
FREE Parking Behind Store

Step out in this Lancer...tonight!



Glamorous Dodge Custom Royal Lancer V-8 . . . biggest, most beautiful "hard top" buy!

Perhaps the first time you saw a Dodge Custom Royal Lancer flash by, you said to yourself, *"Boy, wish I could afford that one!"*

You might have thought that a car as big and stylish and luxurious as this was very likely priced beyond your reach.

Actually, you were right on every score *except* the price.

Big it is. In size. In comfort. In V-8 power. Stylish? It's setting the trend for the industry. Luxurious? To the *nth* degree!

This Dodge Custom Royal Lancer takes a back seat to *no car—at any price, in anything.* It's the match of the most expensive cars on the road—in beauty, performance, engineering advances and outright value.

But how about *the price*, you say? Listen! Right now we'll make you the proud owner of this Lancer for just a *few dollars* more than cars in the lowest price field.

And skyrocketing sales allow us to make you a "Drive It Home" deal that can't be topped. Our high trades will cut this low price *even lower.*

The price is right. The deal is right. Come in. Own this Lancer tonight!

Get our "Drive It Home" Deal on a NEW
DODGE

Dodge Dealers present: Danny Thomas in "Make Room for Daddy," Bert Parks in "Break The Bank," The Lawrence Welk Show—all on ABC-TV

RIEMENSCHNEIDER BROS.
232 South Saginaw Street
Pontiac, Mich.

D-J



Unequalled Facilities and Gracious Beauty

Carl W. Donelson Donald H. Johns

Like the Dawn of a Beautiful Day . . .

The family of one passing is usually burdened and distraught. There are so many things to do—and all seems very dark at the moment.

Then, like clouds clearing to let the sunlight through, it happens. The many duties have already been done by the staff at the Donelson-Johns Funeral Home. The flowers, and the friends that call remind us that there is still much good in this world, and the funeral service a fitting tribute.

Parking On Our Premises

Donelson-Johns Funeral Home

855 WEST HURON ST.

Phone FEDERAL 4-4511

Encouraging Musical Talent Helps Child Enjoy School

One way to help a child enjoy school is to encourage his liking for music. School bands, orchestras and choral groups are colorful parts of high school and college life. Nowadays children start training for participation in such organizations as soon as they enter nursery schools and kindergartens.

* * *

The American Music Conference estimates that about 90 per cent of all primary grade children learn fundamentals of rhythm and simple melody with tamborines, drums, castanets, triangles and even sticks.

Flutes, small guitars and harps, usually regarded as toys, are being used to help tots understand music.

Elementary school bands often are organized with fourth and fifth grade children.

The result is that there are now 38,000 school bands and 18,000 school orchestras in this country, representing an increase of almost two-thirds in the past 10 years. Group lessons in piano playing were established in 600 schools within 12 months after 2,000 music teachers attended piano workshop classes of the American Music Conference.

The musical instrument industry reports that 85 per cent of all band instruments and 65 per cent of all pianos are purchased for the use of school age children.

"We don't train children with the idea that most of them will become soloists," a city music supervisor explained, "But we do recognize the value of music in its contribution of making a well rounded, educated person, sensitive to the emotions of his fellow men.

"One of the purposes of education is to make people happier—music does that."

DEMOCRATIC WAY

Fun is usually stressed above talent in school bands. In one small Midwestern town, where high school enrollment total 110 students, 51 are members of the band.

"Our children know they are all welcome and wanted in the band," says the principal. "Talent is not a factor. We don't use the music aptitude tests because we feel public school instrumental music should be available for all those who are sufficiently interested. Interest is the yardstick by which we gauge aptitude."

* * *

In this town of 1,585 persons, the total enrollment from fourth grade through 12th, eligible for participation in the band, totals 242. Of these, 118 youngsters are playing instruments in the school music programs.

When millions pack the stadia of colleges for bootball games and see the gaily costumed bands march down the gridiron, the musical fanfare and flourish is being provided by graduates of the thousands of kid bands.

The manpower and equipment of modern college bands often exceeds that of the football teams the musicians escort. At the University of Michigan, for instance, the football band has included 120 members. In addition, the school has a 110-piece concert band for other musical occasions.

Educators seem agreed that music students' study habits are aided by the concentration required by music. A survey of 200 colleges and universities showed that in 196 of the institutions, musically trained students rated superior in general to others. An elementary school survey on a national basis showed that 90 per cent of all elementary honor students play some kind of a musical instrument.

A weapon against juvenile delinquency was found in music in Denver. A junior police band was organized and uniformed by the city police. More than 2,000 boys, from 8 to 16 years old, joined the band since its inception. Not one has ever appeared in court. Many formed "alumni" bands and dance bands to earn their way through college.

* * *

Dr. John C. Kendel of the American Music Conference estimates that 7,500,000 children are now playing instruments and getting instrumental music instruction in public and parochial schools, as well as with private teachers.

"Youngsters have been building themselves up into the greatest audience in the world for classical music through participation in the school music movement," says Dr. Kendel. He attributes much of the growth in sales of classical records and the increase in the number of symphony orchestras to graduates of the school music program.

The business and entertainment significance of this trend is indicated by Dr. Kendel's estimate that there are now 27 million musical instruments owned in the United States. Twenty years ago the total was only 17 million.

Pests cause up to $3.6 billion a year in damage to crops, forests and livestock, but modern insecticides and enemical research are cutting the losses steadily each year.



YOUNG MUSICIANS—Starting early, these budding musicians in nursery school learn rhythm with homemade instruments. Wilbur Rippy of New York's Bank Street College is shown here with some of his inventions. He shows parents how to make such things as a combination drum and bass fiddle out of a beer keg.



Now Available Under Automobile Liability Policies

PAYS YOU from $25 to $50 a week for as long as you are unable to work as a result of injuries sustained in an automobile accident.

PAYS YOUR WIFE or estate a lump sum of $5,000 or $10,000 if you die as a result of injuries sustained in an automobile accident.

Makes no difference who causes the accident or whether you are walking or riding.

Costs ONLY from $2 to $10 a year depending upon the amounts you purchase.

Call, write or see us for complete details on these important new coverages.

CALL FE 5-8172

LAZELLE AGENCY, INC.

504 Pontiac State Bank Bldg.

Building Materials! Theft Insurance



Protect the lumber and other construction materials piled on your lot until they become a part of the building. Policy not only covers theft but fire, windstorms and other extended perils—and transportation.

Be Sure You Are Well Insured!

Kenneth G. HEMPSTEAD INSURANCE

102 E. Huron St. Ph. 4-8284



"Operator! This is an emergency!"



Mrs. Florence Russell Mrs. Shirley Golze Mrs. Stowe and Vicky Lyn

Mrs. James K. Stowe, of Northville, was in the kitchen when she heard Vicky Lyn scream.

The 17-month-old baby had climbed to the top of the stairs. By the time Mrs. Stowe reached her, the baby had fallen to the bottom, injuring herself badly.

The frantic mother rushed to the telephone. She knew she must get someone to take them to the hospital.

When the operator, Mrs. Shirley Golze, heard Mrs. Stowe's excited voice she quickly called the Service Assistant, Mrs. Florence Russell, in case extra help was needed.

Mrs. Stowe declined the operators' offer to call the police. After making several unsuccessful calls to relatives, she finally reached her aunt, Mrs. Lester Kitchen. She sped to the house and took the Stowes to the hospital.

There little Vicky Lyn's injuries were treated and Mrs. Stowe took her home.

Mrs. Stowe wrote to Michigan Bell:

"The operators were so nice, even though they could hardly hear me. My baby was crying and I was so upset I could hardly speak. Thank you for your wonderful assistance when I needed help so badly."

"It's people who make telephone service good

MICHIGAN BELL TELEPHONE COMPANY

Look at the figures!

Smart folks choose Drewrys Beer

It's Calorie-Controlled

At every gathering-place where today's moderns meet, you notice a new trend. A flair for doing more active things . . . yet for doing things with meaning—and care.

These are the folks who watch their food and beverages carefully. The very same ones who choose Drewrys Extra Dry Beer . . . as figures show.

And here's the reason: Drewrys is brewed and mellowed a patient, costly, exclusive way—to give light, sparkling refreshment without that full feeling afterwards.

It's this one big difference that promises real Drewrys enjoyment: NO FULL FEELING, ALWAYS FULL FLAVOR. Make Drewrys your first choice for thirst . . . and see the difference!



NO FULL FEELING

ALWAYS FULL FLAVOR



New Convenience, New Ideas in DREWRYS 6-Pak RECIPE CARTONS! New dishes to delight your family and guests. On every carton, a different and unusual recipe: Alabama Pot Pie, Veal Steak a la Drewrys, many, many others. Get several handy Drewrys 6-Pak Recipe Cartons with the multi-color cans!

DREWRYS

Extra Dry **BEER**

Drewrys Limited U.S.A. Inc., South Bend, Indiana

ON TV: EDDIE CANTOR COMEDY THEATER — WJBK-TV (2) — THURSDAY — 9:30 P. M.



The symbol of fine Kentucky whiskey since 1891

Look for this trademark on every Old Sunny Brook label.

OLD
Sunny Brook
BRAND

enjoy the whiskey that's
"Cheerful as its Name"

KENTUCKY BLENDED WHISKEY

$2.45 Pt. Code #555 $3.93 4/5 Qt. Code #554



OLD SUNNY BROOK CO., DIV. OF NATIONAL DISTILLERS PROD. CORP., LOUISVILLE, KY., 86 PROOF, 65% GRAIN NEUTRAL SPIRITS

Back-to-School Shopping Tip:



Pontiac Press Photo

THE BOOK SAYS SO — Lindy Marion and Larry Rouse get a preview of what the school book will say this fall when they return to the classroom. They are also modeling a preview of fall fashions for school, Lindy (at the right), a Galey and Lord gingham dress by Jack Bogenicht with polished cotton collar and trim and Larry, an all-wool Jacquard design jacket with matching hat. This jacket is by William Barry and he wears Hockmeyer Tweedroy slacks and a plaid flannel shirt.

Holdup Man Obeys Order to 'Scram'

ASHLAND, Ky. (AP)—A bank teller looked down the muzzle of a toy pistol yesterday and told a would-be holdup man to "scram."

The unidentified man slipped out a side door and eluded police after teller Gay Price reported the incident.

Police Sgt. Clarence James said the man confronted Price at his window in the Second National Bank of Ashland and demanded that Price "hand over those 20s."

James said Price noted the fake pistol and told the man to "scram, or words to that effect."

Youth, 18, Sentenced for Reckless Driving

After pleading guilty of reckless driving, Fred C. Rigotti, 18, of 23 Spokane Dr., Monday was sentenced to 15 days in the Oakland County Jail by Circuit Judge Frank L. Doty.

In addition, Rigotti was assessed $100 costs and placed on one year's probation. His driver's license was suspended for a year.

Pontiac Man Sentenced to 2 Years Probation

For receiving stolen property, Kenneth McClintock, 35, of 949 Kettering Ave., yesterday was placed on two years probation and assessed $100 costs by Circuit Judge Frank L. Doty.

McClintock previously pleaded guilty to receiving 160 gallons of stolen paint last September.



Air Conditioned
Farmer-Snover
FUNERAL HOME
160 W. Huron FE 2-8171

GHS The GOOD HOUSEKEEPING SHOP of Pontiac

Great Buys!



RCA 21-Inch
TABLE MODEL TELEVISION
$169.95

Modestly priced table model TV with the new aluminized "All-Clear" picture tube.

RCA 21-Inch
CONSOLE
$249.95

Fantastic savings on this big 21-inch RCA Console of distinctive styling Mahogany grained finish.



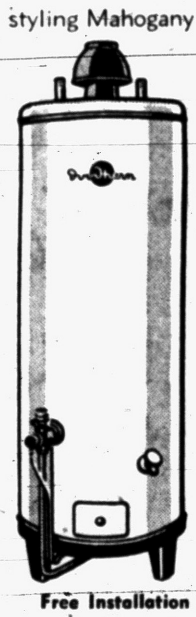

End All Water Heater Problems With a Low Price DUO-THERM

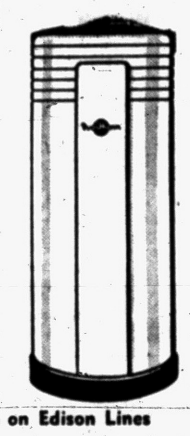

All the hot water you want for today's needs and for years to come. Super efficient heating element is completely automatic.

30-Gal. Size GAS HEATER $67.45

52-Gal. Size ELEC. HEATER $99.95

Free Installation on Edison Lines

Only Mercury offers you all these extra values at no extra cost

MERCURY'S BUYING GUIDE

1. Exclusive styling shared by no other car
2. More usable Super-Torque power—188 and 198 horsepower V-8 engines
3. Super-pickup 4-barrel carburetion on all models
4. Dual-exhaust systems on all Montclairs and Montereys
5. Special anti-fouling spark plugs for peak performance at all speeds
6. Exclusive-in-its-field ball-joint suspension for easier handling
7. Best consistent record for resale value in its field

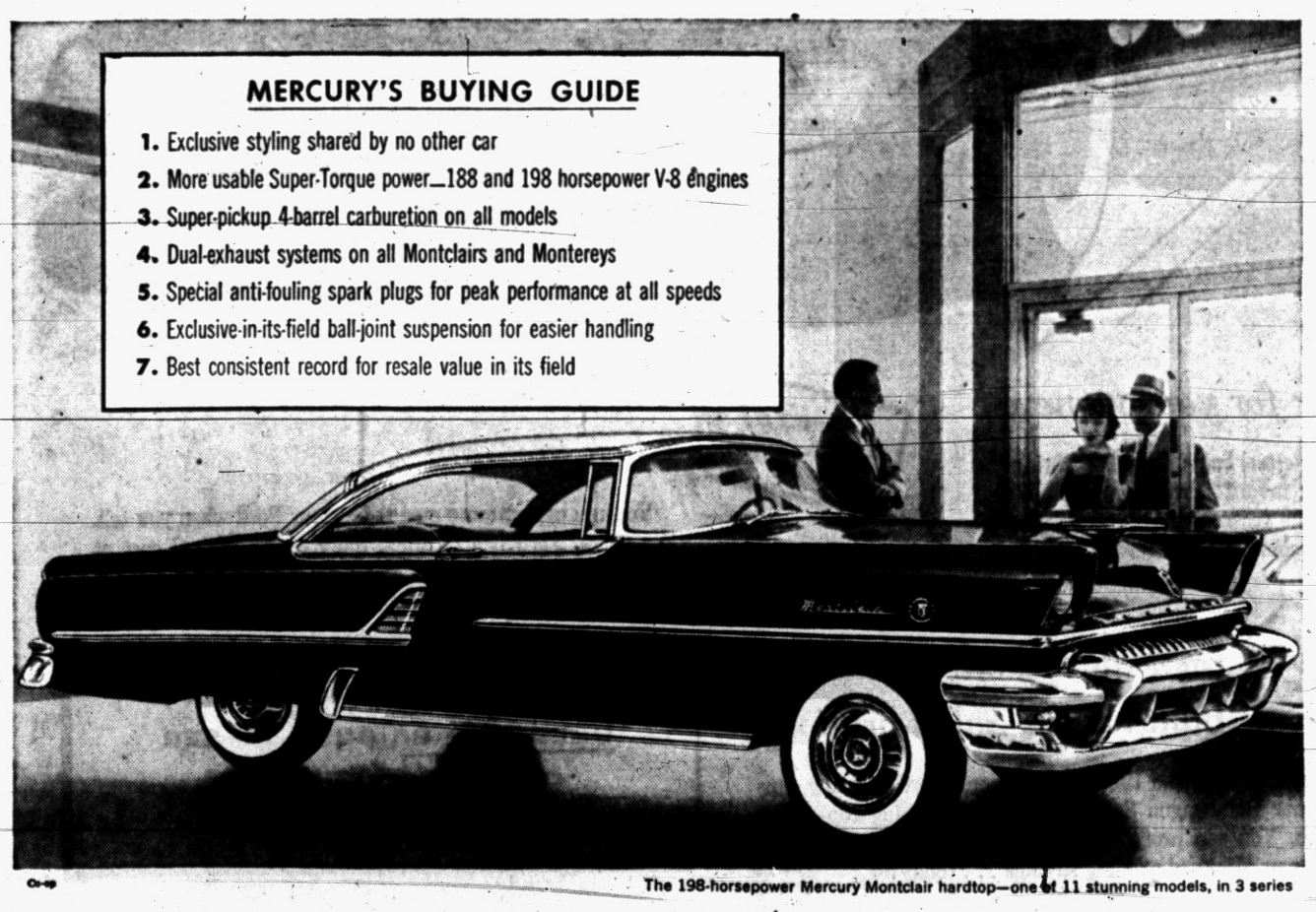

The 198-horsepower Mercury Montclair hardtop—one of 11 stunning models, in 3 series

Act now! Cash in on Mercury's sales success. Our record-breaking volume permits record-breaking deals. Stop in for the figures today.

IT PAYS TO OWN A
MERCURY
FOR FUTURE STYLING, SUPER POWER

Don't miss the big television hit, Ed Sullivan's "TOAST OF THE TOWN," Sunday evening, 7:00 to 8:00. Station WJBK-TV, Channel 2.

CENTRAL LINCOLN-MERCURY SALES, INC.

40 West Pike Street Phone FE 2-9167

Clearance Trade-In Refrigerators

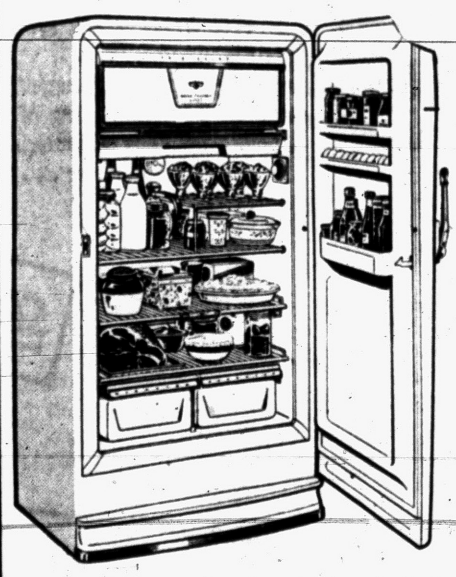

Choose from many, many makes and styles and sizes. Every one is priced for quick sale and to give you exceptional value!

EASY TERMS

Choose From
KELVINATOR
PHILCO
FRIGIDAIRE
ADMIRAL
and Other Famous Makes

$39.95
$49.95
$69.95

Every one of these trade-ins has been checked over by our service department to assure you of satisfactory service. Come in, take your pick.

The GOOD HOUSEKEEPING *Shop* of PONTIAC

51 West Huron Street *Open Friday & Monday to 9* Phone FE 4-1555

Stassen Named to U.N. Position

Will Represent Nation at Disarmament Talks in New York City

UNITED NATIONS, N.Y. (AP) — Harold E. Stassen will be a newcomer among old-timers when the U.N. Disarmament subcommittee resumes negotiations here next Monday.

* * *

The five governments involved have begun notifying the U.N. of their delegates for the new series of meetings, decreed by the Big Four heads of government in their Geneva directive of July 23.

Stassen has been named to represent the United States in the negotiations for the first time. He began studying disarmament problems last March 19, when President Eisenhower named him special presidential assistant on the subject.

* * *

The delegate from the Soviet Union has not yet been announced. Some expect that Ambassador Jacob A. Malik will come from London to represent the Russians. He has participated since 1948 in talks in the U.N. Atomic Energy and Conventional Armaments commissions, the single Disarmament Commission that succeeded them, and its current subcommittee.

Paul Martin, minister of national health and welfare, will be Canada's representative. He was credited with being a key figure in last year's East-West compromise.

City 'Hound' Pound Often Unnecessary

CHICAGO (INS)—How do modern-day communities keep Fido from wrecking people's lawns?

The old roundup method is still being used, reports the American Municipal Association, but city-operated dog pounds have been dropped by many communities.

Seattle, Washington, for instance, has an estimated 65,000 dogs and officials say that most are well behaved. But those who aren't meet up with employes of the King County Humane Society who roam the city in six trucks looking for strays, and police prowl cars also take complaints about dogs as part of their routine duty.

The Humane Society, incidentally, is given the authority by Seattle and King County to license dogs, handle complaints and maintain a pound. For this work the society keeps 80 per cent of dog license fees.

A survey showed that 10 of Wisconsin's larger cities also make arrangements with a humane society, veterinarian or private individual to impound dogs on the loose. This eliminates the municipal dog pound. Those who round up dogs collect a five dollar forfeiture fee directly from canine owners. These cities, according to the survey, say this method is cheaper than operating a city pound.

San Francisco, California, takes a polite approach in dealing with owners of ill-behaved dogs. The city sends letters and leaflets telling dog-owners how they can better control their pets.

Device Converts Light or A-Energy Into Electricity

PRINCETON, N. J. — A tiny semi-conductor device, a silicon junction that converts either light or atomic radiation to usable electric energy, has been developed by a national radio manufacturer.

The company says the device, similar to those in transistors, has been used in experimental solar and atomic batteries.

Using light and radioactive material interchangeably as sources of radiation, the batteries powered a specially designed low-power transistorized radio receiver, the company reports.

Enters Guilty Plea

Pleading guilty yesterday before Municipal Judge Cecil B. McCallum on a charge of being disorderly, Richard P. Campbell, 28, of 145 E. Wilson Ave., paid a fine of $50.

MYER'S
Get Acquainted Offer!
GENUINE BLUE WHITE
1/4 Ct. DIAMOND
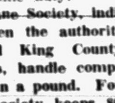
$88
Choice of White or Yellow Gold
PAY ONLY $9.00 Now
$1.00 Weekly
Limited Time Only
MYER'S Jewelry Shop
TEL-HURON SHOPPING CENTER
OPEN EVERY
THURS. - FRI. - SAT. to 9 P.M.

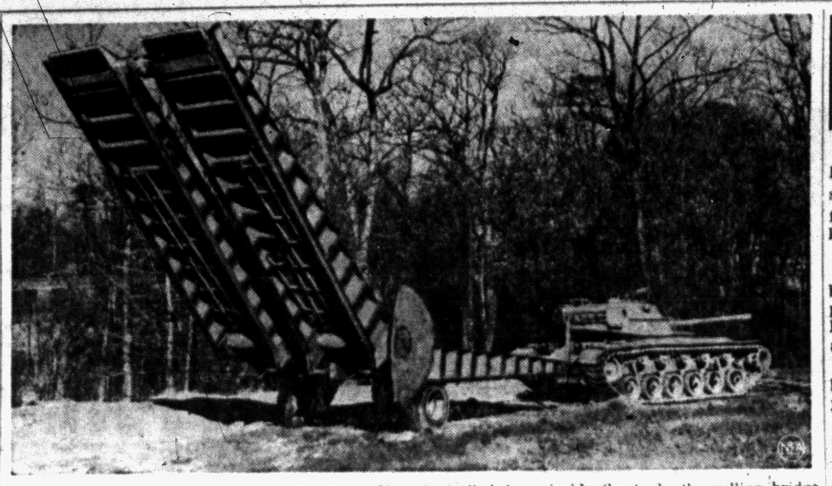

ARMY HAS REMOVABLE BRIDGEWORK—Unfolding its own gap-spanning bridge as it moves into position, a United States Army tank demonstrates a new do-it-yourself technique for use under fire. Controlled from inside the tank, the rolling bridge is pushed into position, will support the heaviest tank in service. Operation can be accomplished in a matter of minutes.

Pah-Mah Is So Happy — She's a Princess Now

OKLAHOMA CITY (AP) — Pah-Mah's eyes laughed when she saw the cake. She touched the feathered Indian headband of a Kiowa princess and laughed aloud.

* * *

The gifts were presented at her bedside in Crippled Children's Hospital, where 16-year-old Marilyn Boyett rested. Beside her bed was an iron lung.

"I think I'd better move to Oklahoma," said the Rutherford, Tenn., youngster.

Marilyn found herself in the hospital instead of the Indian camp she had wanted to see when her parents, Mr. and Mrs. Lynn Boyett, planned the vacation West.

It was Marilyn's first vacation since polio struck her eight years ago.

The family planned to visit Gallup, N.M., and swing back through Anadarko, Okla., for a look at the Indian City Exposition. But the higher altitude of Gallup proved too much for Marilyn. So they went back to Oklahoma City and the iron lung.

Marilyn still hadn't seen her Indian.

A group of Oklahomans who think every vacationing American should see an Indian, teamed with local television station WKY-TV to bring a part of Indian America to Marilyn.

* * *

An adopted daughter of the Kiowa tribe, Hallie Johnson, arrived with a feathered Indian princess' headband and a pair of earrings shaped like moccasins.

Marilyn was given a commission making her an honorary colonel on Gov. Raymond Gary's staff.

The television station gave her a cake fashioned in a full skirt with a doll atop it.

Today, Marilyn and her family start back to Tennessee. Awaiting her will be a letter from Robert Goombi, chief of the Kiowas, confirming her as a princess of the tribe and awarding her the name "Pah-Mah," Kiowa for "Princess Laughing Eyes."

Crews Fighting Blaze on Higgins Lake Shore

HOUGHTON LAKE (AP) — Volunteer firefighters joined Conservation Department crews today in fighting a forest fire that burned along the west shore of Higgins Lake.

The blaze was reported confined to an 80-acre area about a mile west of the lake just off U.S. 27.

Conservation officials said homes and cottages were in no immediate danger.

Cuban Car Ferry

KEY WEST, Fla. — Car-ferry service is now available between Key West and Cardenas, Cuba, about 100 miles west of Havana.

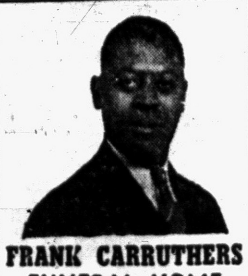
FRANK CARRUTHERS
FUNERAL HOME
110 WESSEN ST.
PHONE FE 3-7374
Ambulance Service at Any Hour

THERE'S SOMETHING SPECIAL ABOUT THIS FORD



SPECIAL
You get more car for your money!

In Ford, you get this year's *top car value*. Only Ford brings you the styling of America's favorite dream car . . . the fabulous Thunderbird . . . the reassuring GO of Trigger-Torque power . . . the extra comfort of Angle-Poised ride.

SPECIAL
You get a better return when you sell!

You can expect more money for your Ford when you sell. For years, Ford has returned more of its original cost at resale than any other low-priced car. It's no wonder Ford sells more . . . and returns more . . . it's *worth* more!

You get a SPECIAL *Deal during our Summer Bandwagon Sell-a-bration!*

Right now is the time to buy your Ford! During our Summer Bandwagon Sell-a-bration we're giving top-dollar trades. You can profit from our leadership sales pace and get a new '55 Ford at a big savings . . . today!

IF YOU ARE INTERESTED IN A USED CAR BE SURE TO SEE OUR A-1 OR OTHER USED CAR SELECTIONS

EXTRA SPECIAL
Now's the time to get that extra car! Why not trade in your higher-priced car and get "two fine cars for the price of one"?

Come in and see us today!

YOUR LOCAL FORD DEALER

GREAT TV, FORD THEATRE, WWJ, CHANNEL 4, 8:30 TO 9:00 P. M., THURSDAY

LOOK-SEE-COMPARE

WISE BUYERS GET OUR PRICE TO BE SURE

Aluminum Doors, Windows, Jalousies, Screens

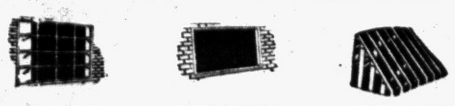

Casement STORM SASH SCREENS — BASEMENT COMBINATIONS — AWNINGS Aluminum Fibre Glass (Alsynite)

FLORIDA AND RECREATION ROOMS OUR SPECIALTY

ALUMINUM STORM SASH & SCREEN COMBINATIONS
JALOUSIE DOORS — CASEMENT STORM SASH-SCREENS
JALOUSIE WINDOWS — WOOD DOUBLE HUNG WINDOWS
AWNING WINDOWS — ALUMINUM DOUBLE HUNG WINDOWS
CASEMENT WINDOWS — ALUMINUM & FIBERGLAS AWNINGS

FREE ESTIMATES — 36 MONTHS TO PAY
Open 6 Days a Week — 7:30 A. M. to 6 P. M.

FE 4-2598 — C. Weedon Home Equipment Co. — 1661 South Telegraph Pontiac

MILK

THE HIGH PROTEIN DRINK



THAT HELPS YOU LOSE WEIGHT Comfortably!

MICHIGAN MILK PRODUCERS ASSOCIATION

THIS SUMMER, SERVE MILK!

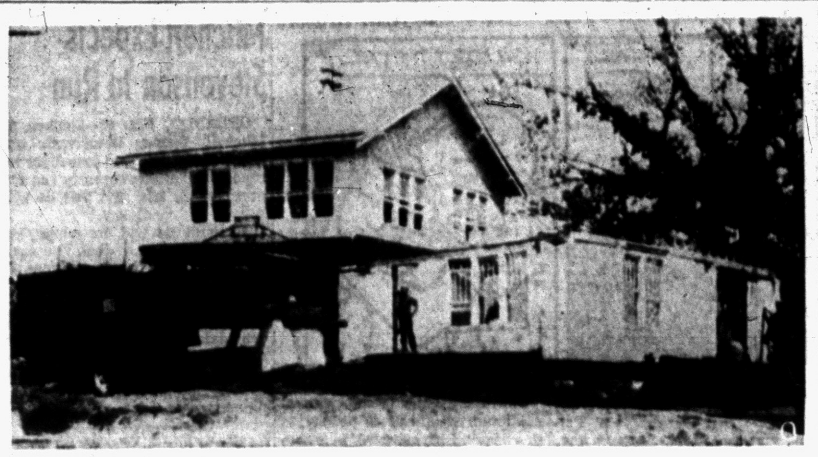

TWO FROM ONE — House owner E. V. Long of Wichita, Kans. was kept busy explaining that everything's going as scheduled, and this two story house is not out of control. The bottom half of the house is moving to a new site nearby; destination of the top half has got been decided. Object of the move — two houses for one. AP Wirephoto

Johnson Ready for Work

WASHINGTON (INS)—Sen. Lyndon B. Johnson, at death's door on July 2, is not only well along in his recovery today but already is mapping strategy for the 1956 election year Congress.

* * *

His return as Senate Democratic leader hinges on a final clearance by his doctors next November.

Johnson, in interview said, "I expect early in the next session we will send to the White House a road bill, a school construction bill, a gas bill an da farm bill. The type of farm bill will depend on hearings this fall all over the country. I hope real men of the soil will show up and let the senators know what their plight is."

Johnson disclosed that he will visit chairmen of as many major committees as he can well in advance of January, so that everything will be all set to go as soon as the Senate convenes.

* * *

Johnson said the next session will pass a Social Security bill expanding certain benefits, and probably a tax bill—but he left details of the revenue measure up to the House where it must originate.

GOP 'LOST'

He said that if a health program is passed, "it will have to be one we work out ourselves." He declared: "The President's program is hopelessly lost, and couldn't even get through the 83rd Congress when they (the GOP) were in charge." President Eisenhower has asked for government guaranteeing of private health insurance plans.

* * *

Johnson said also that the road and school measures will be Democratic bills.

But, he added, with a rare dig at Mr. Eisenhower: "I was somewhat discouraged by the attitude displayed by Republicans including the President at the end of the last session."

He said that "it seems to me the President permitted them (Republicans) to lead him into a political year a little early."

* * *

Johnson referred to the fact that Mr. Eisenhower criticized the last session for failing to enact all the measures he requested. The Texan said the session passed one-third more bills in one-third less time than "their own (GOP) 83rd Congress did in the first session."

Dem Nabs Governor Runoff Primary Race

JACKSON, Miss. (AP) — Mississippi's bitter Democratic runoff primary for governor roared to the finish today as an estimated 400,000 voters chose between Atty. Gen. J. P. Coleman and Paul Johnson.

* * *

The winner is assured of replacing Gov. Hugh White, who cannot succeed himself. Republican opposition is negligible.

Coleman is 41, Johnson 39. Either way, Mississippi will have its youngest governor in a quarter century.

* * *

Johnson and Coleman staged a whirlwind campaign in which each questioned the other's capability, Southern loyalty and attitude toward segregation, which both avow must be maintained.

Pleads Guilty, Is Fined

Earl James Roberts, 27, of 344 E. South Blvd., pleaded guilty yesterday before Municipal Judge Cecil B. McCallum for driving while under the influence of liquor and paid a $100 fine.

Given Jail Sentence

Albert W. Schrank, 63, of 45 Hillview Rd., Pontiac Township, was sentenced to seven days in Oakland County Jail yesterday by Municipal Judge Cecil B. McCallum after pleading guilty to being drunk and disorderly.

The manufacture of a modern jet bomber requires some 65,000 tools.

Shipworkers End Strike

NANTES, France (AP) — Thirteen thousand striking shipyard workers went back to work today after a week of rioting which caused the death of one man, wounded scores and forced the yards to shut down. The workers demanded a raise of 40 francs an hour (about 11 cents), an average boost of 25 per cent. Both sides finally agreed to resume negotiations tomorrow.

Gaca Neighbors Find Missing Boy 'Cycling

DETROIT (AP) — Neighborhood still tense from the slaying of Barbara Gaca five months ago, undertook a frantic, but short lived search yesterday when a former classmate of Barbara's was reported missing.

But 7-year-old Larry Rybicki showed up 2½ hours later in suburban Roseville, bicycling toward his grandmother's home in New Baltimore.

He was reported missing at 10 a. m. by his mother Mrs. Hiliary Rybicki, 30. Forty policemen joined in the search.

Larry was in the second grade at Assumption Grotto School with the Gaca girl, whose murder has not been solved.

Cows which are bothered by flies will produce as much as 3.5 pounds less milk in a day than those free from the pest, a Purdue University study shows.

(Advertisement)

Husbands! Wives!

Get Pep, Vim; Feel Younger

Thousands of couples are weak, worn-out, exhausted just because body lacks iron. For new younger feeling after 40, try Ostrex Tonic Tablets. Contain iron for pep; supplement doses vitamins B_1 and B_2. Costs little. "Get-acquainted" size only 50¢. At all druggists.



Eversharp-Schick's exclusive cutting angle is designed to give you closer, safer shaves!

SHAVE YOUR WHISKERS ...NOT YOUR FACE!

The secret of smooth, safe shaving is in the angle of the blade. The modern Eversharp-Schick locks the blade at the *one* correct angle . . . shaves scientifically close without scraping off tender face skin. Yes, *shave your whiskers—not your face* with an Eversharp-Schick Injector Razor!

All-new Hydro-magic Razor that cleans automatically . . . changes blades automatically —plus 24 "Gold" blades and handy travel case . . . only $1.89



EVERSHARP-SCHICK
HYDRO-MAGIC INJECTOR RAZOR

Save Real Money on the 2nd Two-thirds!

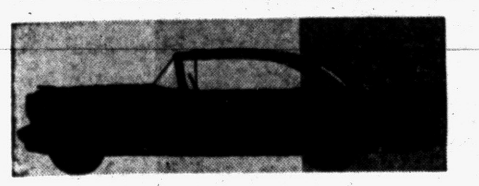

The down payment on a new car averages about one-third the sales price. A bank Auto Loan from us buys the other two-thirds at a worth-while saving — due to the *low* financing cost.

Repayment terms are flexible. The car insurance can be financed as part of the loan and placed with the agent of your choice. A good deal, any way you look at it. See us before you buy!



PONTIAC STATE BANK
COMPLETE BANKING SERVICE
SAGINAW AT LAWRENCE
BRANCHES
DRAYTON PLAINS — AUBURN HEIGHTS

Member Of Federal Deposit Insurance Corp.

DOUBLE STAMP BUYS

Lead the Back-to-School Parade in

SCHOOL PLAIDS

$2.99



A large selection of Dan River Sanforized, wrinkle shed ginghams, polished cottons and new stripes and solids. 3 to 6x; 7 to 14.

SCHOOL BLOUSES 1.99 — SCHOOL SWEATERS 2.99 — SCHOOL SKIRTS 2.99

Buy Now, $1 Will Hold
ST. MARY COAT SETS . . . 24.99
WASHABLE SNOWSUITS 9.99



Stock Up and Save on Sanforized

Sport Shirts, Jeans

$1.57

$1.99 Values

Rugged 8-ounce, triple stitched, reinforced double knee jeans. Cotton and flannel plaid shirts. Sizes 6 to 16.

BOYS' ORLON SWEATERS 3.99 — BOYS' POLO SHIRTS $1.00 — GENUINE LEVI'S 3.65

Georges Newports

74 N. Saginaw St.
Low Prices and Holdens Stamps

YOUR CREDIT IS "GOOD" AT GEORGE'S - NEWPORT'S

Wednesday Is DOUBLE STAMP DAY

Save twice on all your Fall needs — Big savings and you get Double Stamps too!

Pay No Money Down . . . Take 6 Months to Pay

Back-to-School and College

Orlon Sweaters

DOUBLE STAMP BUYS

$2.99



Just the thing for school and work. Kitten soft, quick drying orlon in round, scoop, button and contrasting necklines. All colors. Sizes 34 to 40.

Orlon Cardigans 5.99
Washable Wool Skirts . 5.99
Khaki Peg Top Slacks . 5.99
Charcoal Flan. Slacks . . 8.99

Men's, Boys' Black and Khaki

Levi Peg Tops

DOUBLE STAMP BUYS

$4.50

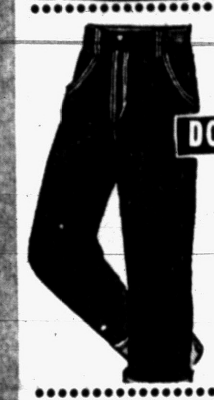

New shipment rushed by Express for Back-to-School wear. Big selection of all sizes and lengths. Sizes 26 to 36.

Men's Orlon Sweaters 3.99
Men's Levi Jeans 3.65
Men's Sport Shirts 2.99
Men's School Slacks 3.88

Look Smart . . . Save, Too.

CASUALS

DOUBLE STAMP BUYS

$8.99



For leisure living . . . for bowling . . . for office and afternoons. Gabardines and novelties. Sizes 10 to 44.

KNIT DRESSES 14.99 — JUMPER DRESSES 10.99

New Low Price

St. MARYS

DOUBLE STAMP BUYS

$45



Warmth without weight. Feel comfortable always. For school, college and casual wear. Sizes 10 to 18.

PIXIE SUITS 16.99 — MOUTON COATS $66

Regular 2.99 Cannon

SHEETS

DOUBLE STAMP BUYS

$1.77

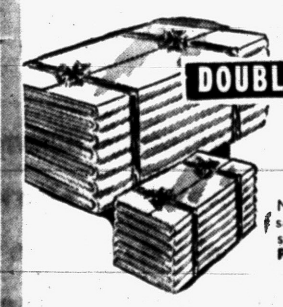

New low, low prices on full size muslin sheets. Stock up size muslin sheets. Stock up.

Pillow Cases only 49c

LOOP RUGS $1 — CURTAIN PANELS $1

Georges Newports

74 N. Saginaw St.
Low Prices and Holdens Trading Stamps

St. Laurent Breaks Ankle While Fishing

OTTAWA (AP) — Prime Minister Louis St.Laurent is nursing a broken ankle after a fall while on a fishing trip in northeastern Quebec.

The 73-year-old Liberal leader's secretary said last night he did not know how serious the break was and whether St.Laurent would be confined to bed or could walk with a cane. A cast was put on yesterday at Riviere du Loup, Que.

The accident occurred Saturday at Knob Lake, Que., about 800 miles northeast of Quebec City.

Six states border Arkansas, and you can go directly south out of Arkansas into each of them.

THE BERRYS By Carl Grubert



Japs to Visit Soviet

TOKYO (AP) — Thirty-eight members of Japan's Diet (Parliament) left for Russia today, via Hong Kong and Peiping. The group, headed by Rep. Tokutaro Kitamura, of Prime Minister Ichiro Hatoyama's Democratic party, plans to spend three days at Peiping and then fly to Moscow Aug. 29.

The trumpeter swan, with a maximum weight of 40 pounds, is the heaviest flying bird in North America.

Mitchell Expects Stevenson to Run

ORLANDO, Fla. (AP)—Stephen A. Mitchell, former Democratic national chairman, said last night he expects Adlai Stevenson to run for president in 1956 and that he will support his candidacy.

"I think he will be nominated and elected. From what I've seen he is definitely the first choice of Democrats around the country," said Mitchell in an interview.

Asked who he considers likely candidates if Stevenson does not run, Mitchell said that Sen. Estes Kefauver of Tennessee and Gov. Averell Harriman of New York are "mentioned most frequently."

Canada has one doctor for every 948 residents.

DR. H. A. MILLER
Optometrist



Phone FE 4-6842
7 North Saginaw Street
"Better Things in Sight"
Open Friday Evenings
Closed Wednesday Afternoons

"OLD RELIABLE" INTO A FLASH OF FIRE!



Great Features back up Chevrolet Performance: *Anti-Dive Braking—Ball-Race Steering—Outrigger Rear Springs—Body by Fisher—12-Volt Electrical System—Nine Engine-Drive Choices in all models—and, finally, the great scientific, technical and engineering resources of General Motors.*

Take a drive in the new Chevrolet
and see how new the new Chevrolet really is.
We can almost guarantee that when you try it,
you'll think you're driving a car costing twice as much.
"Old Reliable" is red hot.

We wager that the first thing you'll say when you drive the new Chevrolet is: "Who changed 'Old Reliable' into a flash of fire?"

Well, right off the bat, we're proud of that "Old Reliable" tag. For years and years, Chevrolet has given you those qualities of materials and workmanship that make it the best investment in its field . . . and now added to all that is *performance* so outstanding that it has licked—and licked proper—*all* its rivals and most of the high-priced cars, too, in competitive acceleration runs.

Proof? You bet. Lots of it: In official NASCAR* Trials Chevrolet out-accelerated all low and medium-priced cars and every high-priced car but one. No other stock car can make that statement! We can get you figures if you want 'em.

Yes, sir! Flash of fire! You'll think so, and we ask you to try Chevrolet before you buy *any* car, but especially before you buy any car in its field. Soon, maybe?

*National Association for Stock Car Auto Racing

Drive with care . . . EVERYWHERE!

CHEVROLET

America's hottest performer because it's got America's most modern V8!

MATTHEWS-HARGREAVES, INC.

34 Mill St. and 211 S. Saginaw St. **Pontiac, Michigan**

Restitution Ordered

Circuit Judge Frank L. Doty yesterday ordered 19-year-old Ford Landrum, of Detroit, to make restitution on a $72 bad check issued Aug. 1. Landrum also was assessed $100 costs and placed on two years probation.

Plant Perennials in August

New Shipment of Seeds Just Arrived

INSECTICIDES FUNGICIDES

Tasker's
63 W. Huron St.
FE 5-6261

KINDY Glasses
STYLED FOR BEAUTY
13 NO. SAGINAW ST.

(Advertisement)

On freezing fruits and vegetables

It takes know-how to freeze fruits and vegetables so they have that garden-fresh flavor when you open the packages. September *Better Homes & Gardens* tells you how to choose vegetables and fruits for freezing, how to prepare them expertly, how to package them to save the flavor, keep the texture, color and vitamins. Freeze September's bounty with the help of September *Better Homes & Gardens*. Get your copy today, wherever magazines are sold!



PHONE
FEderal 2-3711

Our information staff will be happy to tell you when the next city lines bus leaves your nearest corner.

For Every Riding Need Use City Buses

PONTIAC CITY LINES, Inc.

(Advertisement)

Flint Druggist Stops Bleeding Piles

5 Years Ago—No Trouble Since

Prominent Flint druggist writes, "I suffered badly for several years. Tried about all the pile ointments, suppositories and injections in my store without relief. Even treatments failed. So I was skeptical when I heard about RECTORAL but I tried it. To my utter amazement the bleeding, soreness and irritation completely stopped after just a few days. That was five years ago and I never had one bit of trouble since. It's marvelous. We have recommended and sold dozens of RECTORAL without a single complaint." Why suffer! Get a bottle of RECTORAL today at Simms; Walgreen's; Thrifty; J. V.; Hallman Drug; Luttrell Pharmacy; Slankster & Jones; Dunsmith; Cole's; Furtney's; Rule; Quality; Keego Drug, Keego Harbor; Drayton Plains, Auburn Heights.

Summer Price Now in Effect!



For Lowest Prices on Quality Coal in Town

M. A. BENSON CO. Inc.
Lumber • Builder's Supply • Fuel
Phone FE 4-2521 549 N. SAGINAW

TODAY'S ASSIGNMENT FOR:

JUNIOR EDITORS



AT THE FARM—2

Getting the Mail

Janey and her brother Jimmy are visiting Sunnybank Farm this week.

At Sunnybank the mailman does not come to the door. Instead he drives up to the roadside mailbox with the big R. F. D. initials. It means Rural Free Delivery. If there is mail in the box to be taken to the post office, the friendly mailman will know because the little flag will be raised over the box.

Janey likes to walk down the lane to the highway to get the mail from the Sunnybank Farm R. F. D. box. You can go with her today if you like.

Paste down this page on light cardboard and color with crayons or paints. The box can be any color but the flag should be red so the mailman will see it.

Cut out all the pieces carefully. Fasten Janey's arm behind her shoulder with a brass fastener or a bent pin. This way Janey can raise her letter to the mailbox.

By fastening the flag to the box with another pin you can move it up and down, too.

Cut out the slit in Janey's hat and put it on her head.

Fold the dotted lines forward to make Jane and the mailbox stand up.

Tomorrow: Mother Hen and Chicks

Marriage License Applications

Gerald B. Schardt, Walled Lake
Susan K. Hoy., Farmington

George L. Kittle, 727 LaPrairie
Gwendolyn R. Shortt, Ferndale

Oscar N. Puckett Jr., Plymouth
Beverly A. Fagerlie, Walled Lake

Arnold G. Vanderwarker, New York
Joanne M. Korte, Ortonville

Harold W. Johnson, 48 Oliver
Nancy J. McClure, 566 E. Beverly

Richard B. BeGole, Birmingham
Ellen A. Snaker, Clarkston

Louis A. Trudell, 21 Harbert
Dona K. TerBush, 999 Lakeview

Clarence M. Poteet, Va.
Rita J. Noe, 5227 Chipman

Wayne B. Hill, 37 E. Rutgers
Jone A. Adams, 87 W. Beverly

Richard L. Oldenburg, Highland
Glenda R. Burkhardt, Davisburg

Edward F. Marlow, Lake Orion
Marilyn K. Haselhuhn, 3353 Baldwin

John R. Weiss Jr., 496 Perry
Joanne E. Orr, Clarkston

William R. Slocum, Birmingham
Barbara K. Kinney, Birmingham

Donald W. Beacon, 2681 Auburn
Bavara A. Sarafinski, 621 Homestead

Edwin M. Barkey, 3837 Haselett
Shirley G. Koch, 7939 Farrant

William A. Gordon, 122 Dwight
Nancy A. Upham, 156 Ascot

Richard T. Tyler, Farmington
Carol M. Aho, Farmington

Donald J. Cavalier, 67 Wall
Norma J. Coleman, 377 S. Edith

Blagoi H. Kittaoff, 366 Oakland
Ruth E. Mullens, 71 Tregent

Nelson G. O'Shaughnessy, 2173 Willow Beach
Evelyn M. Winters, 3541 Shady Beach

Warren M. Reaume, 38 Blaine
Harriet M. Vackaro, 784 St. Clair

Kenneth D. Romine, 55 Wenonah
Ila M. Toney, 65 N. Parke

Harold R. Koenig, Farmington
Alice L. Fraser, Farmington

Howard N. Smith, Rochester
Mary L. Conner, Royal Oak

James L. Davis, Rochester
Christa M. Horn, Rochester

Richard J. Doll, 300 Osmun
Margaret A. Martin, 530 N. Saginaw

Miles E. Bently, Walled Lake
Katherine M. Roberts, Farmington

Douglas O. Marlbe, Birmingham
Hazel Walters, Birmingham

John F. TerKeurst, Birmingham
Marilyn R. Johnson, Ferndale

Carl E. Langdon, Rochester
Leona M. McCorkle, Rochester

Lowell O. Bird, Grosse Pte. Park
Joanne L. Kindley, Birmingham

Robert J. Nellis, Fort Carson, Colo.
Shirley A. Futrell, 20 Stout

Robert A. Squire, 403 Voorheis
Gail L. Putnam, 6780 Grassland

Polio Cases Rise in Massachusetts

BOSTON (AP) — Sixty-eight new cases of polio were reported in Massachusetts yesterday, bringing the state's total for the year to 1,674, compared with 193 cases for the same period last year.

The unofficial death toll from polio up to yesterday was 80.

Figures released by the Massachusetts Department of Public health yesterday showed that 1,236 of the 1,674 were reported since Aug. 1.

The breakdown of cases up to yesterday with the figures of last year in other New England states:

Connecticut 226-120; New Hampshire 108-32; Vermont 30-8; Rhode Island 122-22; Maine 57-31.

Drayton Man Sentenced

A 27-year-old Drayton Plains man, Jerome Johnson, of 4996 Hatchery Rd., yesterday was instructed to make restitution for a worthless check he wrote, ordered to pay $100 court costs and placed on two years probation by Circuit Judge Frank L. Doty. He pleaded guilty Wednesday.

Tourist Mecca—Cuba

HAVANA—Cuba's tourist trade last year was estimated at $53,000,000. The country was visited by 234,000 persons, including 38,000 cruise passengers.

Build Sewage Plant

BIG RAPIDS (AP) — Construction began Wednesday on the city's $375,000 sewage disposal plant to stop pollution of the Muskegon river. The work was authorized last year and is financed by a bond issue.

WHAT A WONDERFUL Lift YOU GET!



Super "88" Holiday Coupé



LOCAL DELIVERED PRICE
Oldsmobile "88" 2-Door Sedan
as low as
$2289.62
State and local taxes extra.

Your price depends upon choice of model and body style, optional equipment and accessories. Prices may vary slightly in adjoining communities.

...FOR JUST A FEW DOLLARS MORE!

88

For the sheer joy of driving—if for no other reason—take a "Rocket" and take to the road! For here's a car with a "Go-Ahead" lift that sends your spirits soaring—*sky-high!* For the most exhilarating action of all, let the mighty "Rocket" Engine and Hydra-Matic Super Drive* flash you away in a burst of smooth power that means new safety in any situation you meet. But there is another reason—one that bids you to take possession *permanently*... now! You see, *it's just as easy as it is exciting to own an Olds!* Come in—get our generous appraisal and check our low prices! There's a thrilling "Rocket" to fit *your* pocket!

*Optional at extra cost.

"ROCKET" OLDSMOBILE

For COOL driving... get an AIR-CONDITIONED OLDSMOBILE! See us for details—and a demonstration!

VISIT THE "ROCKET ROOM"... AT YOUR OLDSMOBILE DEALER'S!

JEROME MOTOR SALES CO. 280 S. Saginaw St., Pontiac, Mich.
Phone FE 4-3566

— DON'T MISS OLDSMOBILE'S 90-MINUTE SPECTACULAR • "ONE TOUCH OF VENUS" • SAT., AUG. 27 • NBC-TV —

11:00 P. M. NEWS, WWJ-TV,
Wednesday and Friday

RADIO CLUB "103", WJR
MIDNIGHT TO 5 A. M.
Tuesday thru Sunday

that's for me!

E&B BREW "103"



Delightful as a mermaid's smile—more satisfying than anything you can imagine... Step Right Up—Ask for E & B. You'll enjoy it because it's *less filling, more refreshing,* with no bitter after-taste to mar your pleasure... Try it next time ... and you, too, will say ... E & B, *That's* for me!

Lake Angelus Tennis Enthusiasts Invade the Courts



Paying attention to the tennis instructor and practicing in their spare time have been worthwhile for several members of the tennis classes at Lake Angelus. Among those who received trophies for their efforts are (left to right) Richard Gould of Lake Angelus shores, Sue Hodges of Gallogly road, and Milton Dodge and Saida Tuttle, also of Lake Angelus shores.

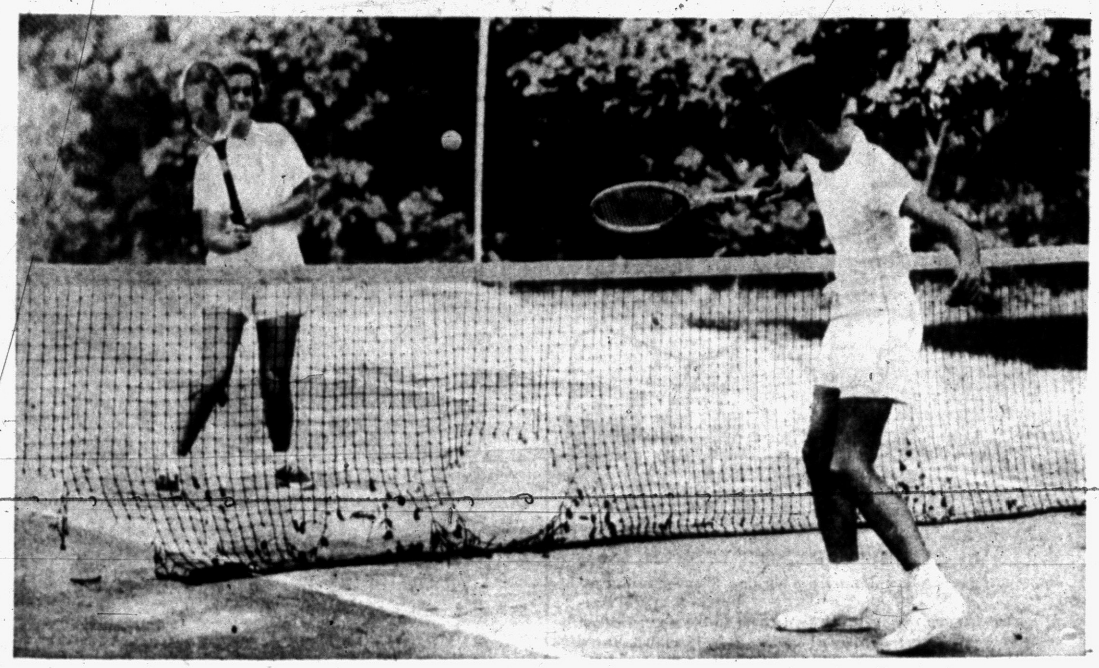

Peggy Proctor of Baldwin road (left) and Lysle Basinger of Lake Angelus shores agree that tennis is a fast moving game. They are happy that the court at Lake Angelus is partially shaded by trees on a hot summer day.

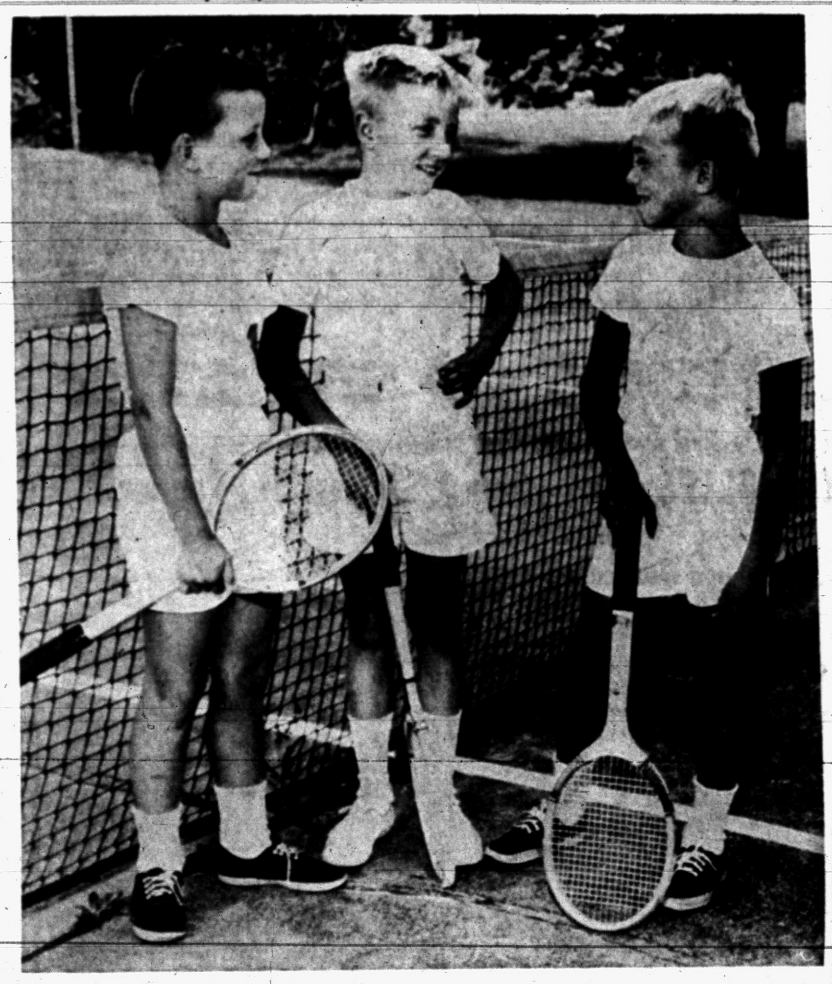

Talking over their tennis scores at a recent gathering of young people from 6 to 16 years of age at Lake Angelus were (left to right) Bill Basinger, Bill Dodge and Bob Basinger, all of Lake Angelus shores.

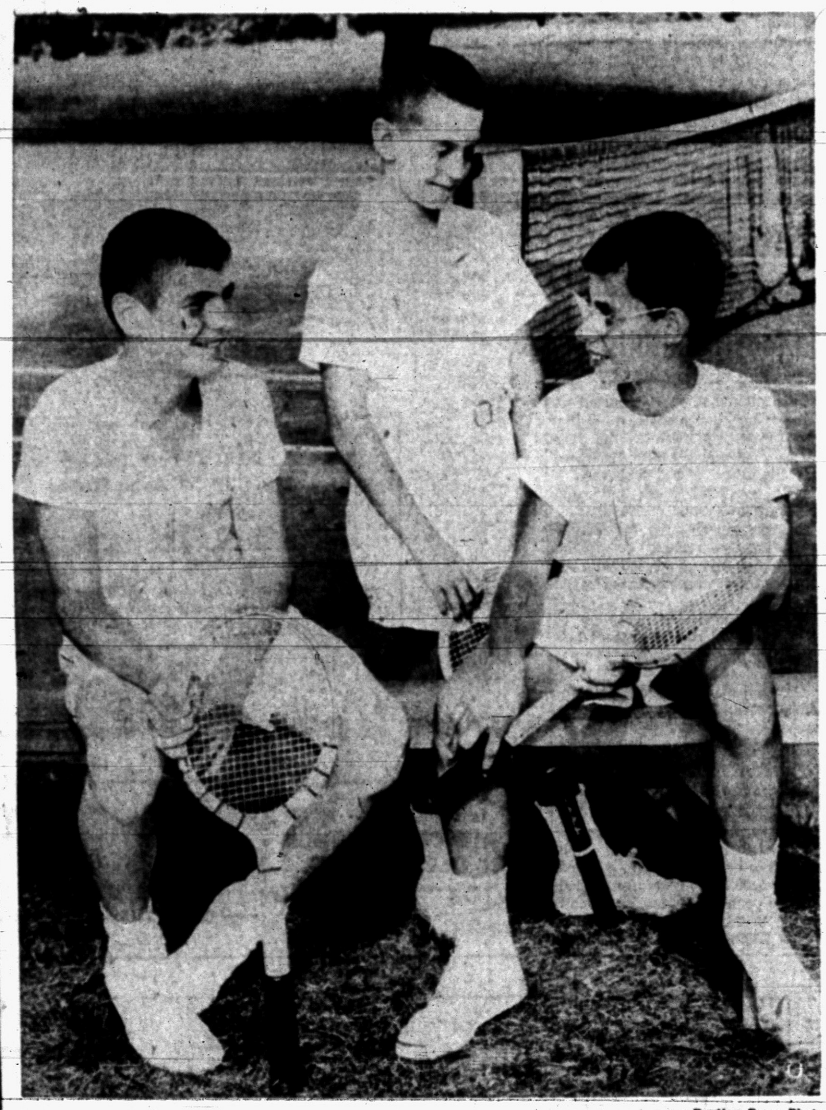

Pontiac Press Photos

Tennis lessons have been enjoyed this summer by the younger residents of Lake Angelus. Pictured as they relax following a recent match are (left to right) George Drake, Fred Kern and Jim Tuttle, all of Lake Angelus shores.

Betty J. Titsworth Bride of Frank Rice

Honeymooning in the Eastern States and Canada are Mr. and Mrs. Frank Warren Rice Jr. The bride is the former Betty Jane Titsworth, daughter of Gerald S. Titsworth and Mrs. Bernice B. Titsworth of Lapeer.

* * *

The bridegroom's parents are Mr. and Mrs. F. Warren Rice of Florence avenue.

The Rev. Everett A. Smith performed the eight o'clock wedding ceremony Saturday at Monroe Street Methodist Church of Lapeer.

A white Chantilly lace jacket with long tapered sleeves and Peter Pan collar was worn by the bride over her gown of lace and nylon tulle. The collar of the jacket was edged with petals and rhinestones.

Alternate layers of lace and nylon tulle formed the skirt of the gown, which ended in a chapel length train. A finger tip veil of illusion was held by a tiara of seed pearls.

The bride's bouquet was composed of an orchid, surrounded by white shattered carnations.

ICE BLUE GOWN

Elizabeth Clark of Dearborn wore a waltz length princess style gown of ice blue nylon shantung for her duties as maid of honor. An identical gown was worn by Beverly Wright, bridesmaid.

Jeaneen Ann Titsworth, sister of the bride, was flower girl wearing a dress of ice blue nylon embossed in white. Each attendant carried a bouquet of shattered carnations and pink roses.

* * *

Charles Rice served as his brother's best man. Seating the guests were Jerry Titsworth, brother of the bride from Lapeer, Marshall and Philip Rice, brothers of the bridegroom, and Robert Rogers of Lapeer.



MRS. FRANK RICE JR.

Mr. and Mrs. Edwin Rogers of Lapeer were host and hostess and singing the bridal recital was Paul Bernd.

A reception followed the ceremony in the church parlors.

When the couple left on their honeymoon the new Mrs. Rice was wearing a princess style dress of dark blue faille. The dress was designed with a Peter Pan polka-dot collar of blue and white.

* * *

The bride was graduated from Michigan State University where she was a member of Alpha Delta Theta, honorary medical technology sorority. The bridegroom will enter Michigan State University this fall.

The couple will make their home in Dimondale.

50 Dietitians Attend Haven Hill Parley

Edith Bandeen, dietitian of Oakland County Tuberculosis Sanatorium, and E. Grace Clark, dietitian of Pontiac State Hospital, attended a Continuing Education Workshop held at Haven Hill Lodge, Milford, on Saturday.

About 50 dietitians attended the meeting sponsored by the Michigan Dietetic Association.

Parley Held by Regional BPW Clubs

The third biennial conference of the east central region of National Federation of Business and Professional Women's Clubs, Inc., was held Aug. 18-21 at the French Lick Springs in Indiana.

* * *

The theme of the conference was "Achieving and Adventure."

Among the guests present were Grace B. Daniels, the national federation's second vice president; Martha Griffiths, Michigan congresswoman; Cecil Harden, Indiana congresswoman, and Dr. Kenneth McFarland, educational director and consultant of General Motors Corporation.

The east central region is made up of clubs from Kentucky, Indiana, Michigan, Ohio and West Virginia. Four hundred and twenty-two women attended the conference. Michigan had the largest delegation, with 132 members present.

Mrs. Griffiths was the speaker following the Saturday luncheon, the theme of her address was "Achieving Leadership." She made note of the fact that there are more women holding office today, including seats in Congress, than ever before in our history, and that this number is constantly growing.

The United States has a woman in the Library of Congress for the first time, she pointed out.

* * *

The conference was adjourned Sunday following the installation of the region's officers. Mrs. Elizabeth Penzien of Mount Clemens was elected to the chairmanship of the nominating committee for the region.

Coming Events

The Ladies Aid Society of Oakland Avenue United Presbyterian Church will meet for a luncheon Thursday noon at the home of Mrs. Percy Blynn, 783 Lyle Dr.

News Stars Vacations and Guests

Several Families Conclude Summer Holidays

Mr. and Mrs. Conway Lewis and daughter, Connie, have returned to their home on Motorway drive following a tour of the Upper Peninsula and Minnesota.

Among the places they visited were Mackinac Island, Tahquamenon Falls, Blaney Park and Lake of the Clouds.

They were guests of Mr. and Mrs. Jack Nicholas at Jacobsville near Copper Harbor and of Mr. and Mrs. Byron Haugen of Duluth. The Haugens are former Pontiac residents.

* * *

Milton Harris of Mobile, Ala., has been visiting his mother, Mrs. Anna M. Harris, at her home on Le Grande avenue for the past week.

Arriving to spend the weekend were Mr. and Mrs. Milton Harris Jr. and family of Livonia. Joining the family on Sunday were the Richard Harris family of St. Johns and Samuel Overson of Royal Oak.

* * *

Mr. and Mrs. Elmer E. Huntley of Douglas street attended the wedding of their niece, Jacqueline Carr, and Robert Pender in Syracuse, N. Y., on Saturday.

* * *

Mrs. Paul Gorman and children, Joan, Barry and Richie, have returned to their home on North Genesee avenue from a two-week vacation.

They traveled to Duluth, Minn., where they visited Mrs. Gorman's parents, Mr. and Mrs. Oscar Anderson. En route they stopped in Chicago where they visited Mr. and Mrs. Henry Koenig, former Pontiac residents.

* * *

Mrs. E. Verne McCall of Lorraine court has returned from a two-week trip to California and Washington.

In California she was the guest of Mr. and Mrs. George E. Simpson of Inglewood and Mrs. Harry Thomas of San Bernardino.

She also visited Mr. and Mrs. William Ossman and Mr. and Mrs. Walter Gerfin of Seattle, Wash., all former Pontiac residents.

* * *

Lt. Edward C. Wells of Ft. Myer, Arlington, Va., is spending a few days with his parents, Mr. and Mrs. Harold F. Wells of Pingree street, and his brother's family, the Robert Wells of Washington street.

Mr. and Mrs. Harold Wells recently returned from a trip to Owen Sound, Algonquin Provincial Park and Peterboro, Ont.

Before completing their vacation, they will spend a few days at Bellaire and Mackinac Island.

* * *

Mrs. Samuel Harrison of Hamilton, Ont., arrived Monday at the home of Mr. and Mrs. Reginald Lamont of Hammond street.

Arriving today, to be guests of the John Lamonts on Nelson street, are William Copeland and children, Irene and Roy, and Mrs. Samuel Copeland, all of Hamilton.

They will remain in the city to attending the wedding of Joan Cooper and Ian Lamont on Wednesday.



Photographed while vacationing at Mont Tremblant Lodge in the Laurentian Mountains of Quebec are Mrs. Philip J. Monaghan and children of Bloomfield Hills and Mrs. James P. Tomlinson Jr. and children of Birmingham. In the background (from left to right) are Mrs. Monaghan, Bob Tomlinson, and Mrs. Tomlinson. In the foreground (left to right) are Philip Monaghan Jr., Kinney Monaghan, James Tomlinson III and Patsy Monaghan.

Clothes for School

Back to school—and what should you pack besides trim skirts and sweaters, smart suits, pretty party dresses? Smooth underlines, of course, for these good-looking fashions. You'll need five or six bras, including one strapless; a bra-lette, and three or four girdles and pantie girdles to alternate.

Individual Attention to
PERMANENTS on Long Hair Styles!
FINGER WAVES Our Specialty
Open Evenings
Goldy's
PERMANENT WAVE SHOP
122 School St. FE 2-8039

MARY KING SALON



ORA OBRECHT
ELSIE DRELLICK
Specializing in Hair Styling and Permanents
Complete Beauty Service
152 N. Perry FE 2-3053

Breakfasts—Luncheons
Meet Your Friends in the
Riker Fountain
Riker Bldg. Lobby

Be Discreet in Reviving Old Romance

By ELIZABETH WOODWARD

"Dear Miss Woodward: I went with a very sweet girl for a long time. Then this other girl stepped in and I dropped my old girl for the new one. Now I'd like very much to go back with my old girl because my new love didn't last. She isn't going with anybody else, so I figure there is a clear field.

"My question is: 'Do you think it would do any good to ask her for a date after the way I jilted her?' After going with this other girl I know now how much I really liked her."

Answer: Pickings must be slim indeed around where you are if the only girl you can think of dating is one you have jilted. You admit that you know now, after a brief fling, how much you liked her. But that's the way you felt when you were going with her. You have changed a bit and so has she, and your relationship wouldn't be quite the same were you to try to pick it up again.

On the other hand, I think of all the girls who write me that they would do anything to get back the boys who have jilted them at one time or another. They give so much of themselves when they like a boy that they can't bear the thought of its coming to an end. They want it to go on and on until they stop liking the boy and jilt him!

So why not see how you'd make out with a phone call to your old girl's number? Don't ask for a date the first time you get in touch with her. There's too much catching up to do. Just find out how she's been, what she's been doing. Tell her how your summer has passed, then tell her you'd like to see her sometime. That will arouse her interest, pique her curiosity and have her hanging on the phone with impatience.

Above all, don't break down and admit that your new love didn't work out! Let her wonder about that.

A week later ask her for a date. But arrange your first date so that you aren't alone together. It will make it easier for you to keep her wondering. There won't be any time for the baring of souls, for confessions, and for promises, if another couple is along. Be sweet to her, interested in her; flirt with her. But don't commit yourself.

By this time you will have seen her and talked to her, and you will know whether she really attracts you, after all, and whether you really want to date her regularly. (Of course, she'll know how she feels about you, too, and will let some of it show.)

If it's a deal, you'll know how to proceed from there. If having a second chance together doesn't look like a brilliant idea, you won't have gotten yourself in so deep that it will be a second jilt. You can vanish from the scene as unexpectedly as you came into it—with nobody's feelings deeply hurt.

If water glasses or tumblers accidentally stick together, don't force them apart. Put the outer glass in hot water and fill the inner glass with cold water to loosen them.



MR. and MRS. EDWARD F. MARLOW

Marilyn Kay Haselhuhn and Edward Marlow were married Saturday evening at St. Trinity Lutheran Church. The bride is the daughter of the Frederick Haselhuhns of Baldwin avenue, and he is the son of Mrs. William Marlow of Lake Orion.

Marilyn Kay Haselhuhn Gowned in Chantilly Lace

A Chantilly lace gown was worn by Marilyn Kay Haselhuhn Saturday evening when she became the bride of Edward F. Marlow at St. Trinity Lutheran Church. Four-hundred and fifty guests attended the ceremony performed by the Rev. Ralph C. Claus.

* * *

The Frederick Haselhuhns of Baldwin avenue are the parents of the bride. The bridegroom is the son of Mrs. William Marlow and the late Mr. Marlowe of Lake Orion.

The fitted bodice of the bridal gown featured an off-the-shoulder neckline with large puffs of nylon tulle at the center front and on the shoulders. The long sleeves ended in points at the wrists. Her bouffant skirt was fashioned with puffs of tulle gathered by strips of lace.

The bride's headdress, a sweetheart bonnet, secured a fingertip veil edged in lace. She carried a pleated tulle fan decorated with delicate pink rosebuds centered with a white orchid.

GOWNED IN BLUE

Darline Haselhuhn attended the bride as maid of honor wearing a floor-length dawn blue gown fashioned with a fitted lace bodice. The handkerchief skirt was of net over taffeta. She carried a bouquet of red gladioli.

Bridesmaids Carole Bloom and Mrs. Frances McCabe of Oxford wore blush pink gowns and carried orchid gladioli bouquets.

Connie Coan of Royal Oak and Patricia Taylor of Lake Orion wore maize gowns and carried pink gladioli. Doris Koop of Oxford and Mrs. Ed Bronston wore mint green gowns and carried peach gladioli. Pamela Ward served as flower girl.

William Marlow of Lake Orion was best man, and ushers were Eldon Haselhuhn, Charles Knotts and Lawrence Taylor of Lake Orion, Ted Blanzy and Dean Parson of Gingellville and John Williamson of Detroit. Larry Call of Detroit acted as ringbearer.

* * *

Immediately following the wedding, a reception was held in Gingellville Community Center. The bride's mother received her guests wearing a cocktail-length dress of slate embroidered taffeta with matching accessories.

Mrs. Marlow chose a blue lace dress with pink accessories. Both mothers wore corsages of pink rosebuds.

HONEYMOON IN SOUTH

For a wedding trip through the Southern states, the bride changed to a black sheath dress with a black and white checked duster. Her accessories were of black patent and she wore the white orchid corsage from her bridal bouquet.

The newlyweds will reside in Lake Orion on their return.



MR. and MRS. C. H. SUTTON JR.

Alice D. Browning became the bride of Clarence H. Sutton Jr. Friday evening. She is the daughter of Mr. and Mrs. Cecil E. Mann of Joslyn road, and he is the son of Mr. and Mrs. Clarence H. Sutton of South Tilden avenue.

Alice Browning Repeats Vows in Candlelight Rite

The Rev. Wayne E. Welton of the Parkdale Church of the Nazarene united Alice D. Browning and Clarence H. Sutton Jr. in marriage in a candlelight ceremony Friday evening.

* * *

The bride is the daughter of Mr. and Mrs. Cecil E. Mann of Joslyn road, and the bridegroom is the son of Mr. and Mrs. Clarence H. Sutton of South Tilden avenue.

For her marriage the bride wore a floor-length gown of pleated tulle and lace over slipper satin. The bodice was fashioned with a sweetheart neckline. A half cap of rose pearls secured a fingertip veil.

She carried a white Bible with a white orchid and pink roses accented by pink streamers.

Mrs. Mary Jenks wore an orchid nylon tulle gown for her duties as matron of honor. Bridesmaids Mrs. Velma Wilkes and Mrs. Marilyn Odden were dressed in shrimp-colored nylon tulle gowns. They carried fan-shaped bouquets of roses. The attendants all wore ballerina-length gowns.

Sue Ellen Sutton, dressed in a pink ruffled frock, was flower girl and her brother, Thomas Sutton, acted as ringbearer.

* * *

The brother of the bridegroom, Robert J. Sutton, served as best man, and ushers were Orville Odden and Bud Wilkes.

At a reception held immediately after the ceremony in Roosevelt Hall, the mother of the bride wore a navy marquisette dress with matching accessories.

Mrs. Sutton also wore navy marquisette with blue and white accessories.

For their honeymoon trip to Niagara Falls and a tour of the East, the bride changed to a blue organza dress with white accessories.

Supper Honors Joan Cooper and Ian Lamont

Mr. and Mrs. Bruce Smith and Dr. and Mrs. Clifford T. Ekelund, entertained Monday evening for Joan Cooper and Ian Lamont, who will exchange nuptial vows on Wednesday evening at All Saints Episcopal Church.

Joan, is the daughter of Dr. and Mrs. R. J. Cooper of Chippewa road and Ian is the son of Mr. and Mrs. John Lamont of Nelson street.

Twenty-four guests enjoyed the buffet supper on the terrace of the Ekelund residence on Ottawa drive.

On Sunday evening, Joan Baldwin, Donna Westerlund and Sharon Bohls entertained at the Baldwin home on Orchard Lake, at the spinster dinner. Fourteen guests were present.

Dr. and Mrs. Aaron D. Riker will entertain at the rehearsal dinner this evening at their home on Commerce road.



See Page 16

SHORT COOL BEAUTY for a LONG HOT SUMMER

Permanents .. $7.50 and up
Featuring "Beautaire" Dryers for Cool Comfort
• Complete Beauty Service •
TRY ROWENA'S OWN MAKEUP AND FACIALS FOR A WONDERFUL COMPLEXION
ROWENA'S
DOWNTOWN BEAUTY SHOP 82½ N. Saginaw Over Neumode's FE 2-9382
NORTH SIDE BEAUTY SHOP 1216 Baldwin Corner Columbia FE 5-3735



PERMANENTS
Special $5.00
No Appointment Necessary!
Williams Lake Rd. / Lindsy / Jameson — Airport Rd.
Hair Cuts $1.25
Shampoo & Set $1.50
Children's Hair Cuts .. $1.00
OR 3-9702
Belva's Beauty Salon
6183 Jameson Drayton Plains



BACK TO SCHOOL
with CORDUROY DECOR
SPECIAL PURCHASE!
wonderful, versatile corduroy
TOSS PILLOWS by Derby
A selection to make your head whirl . . . for a fresh accent of color . . . a new note of comfort in every decor. Covered in plain Corduroy color—Pink, Green, Turquoise, White, Red, Brown, Gold, Square or Round Style.
$2.00
usually would be 3.00 each
CORDUROY SPREADS . . . $20.00
OUR STORE IS AIR CONDITIONED FOR YOUR COMFORT
1666 S. Telegraph FE 4-0516
MOLLS
Open Monday and Friday Nights
Park Right at the Door
Fine Draperies and Floor Coverings Since 1941

month-end
sale!
starting Wednesday 9:30 a. m.
dresses
$3 and $5
formerly $8.95 to $16.95
Remarkably low priced! Many different types of cotton fabrics in a variety of colors. All the newest styles. Junior and misses sizes. special, $3 and $5.
cotton slips $1.99
regularly $2.98 and $3.98
NO IRON cotton slips and half slips, waltz length gowns, baby doll pajamas. White and pastels. Broken sizes. special, $1.99.
petticoats $1.99
regularly higher priced
Petticoats in polished cotton, nylon net, nylon taffetas. White in small, medium, large. special, $1.99.
BROKEN SIZES • LIMITED QUANTITY
Winkelman's
TEL-HURON SHOPPING CENTER
SHOP THURS., FRI., SAT. TILL 9 P. M.

NEW FALL CLASSES
TUESDAY, SEPT. 6
(Evening School, Thursday, Sept. 8)
REGULAR COURSES
Bookkeeping, Accounting, Business Administration, Shorthand, Typewriting, Comptometer, Calculator, Stenotype
SPECIAL COURSES
Social Security & Payroll Tax Accounting, Auto Dealer Accounting, Income Tax Insurance Broker Accounting
The Business Institute
7 W. Lawrence Street Phone FE 2-3551
1955 Bulletin will be sent promptly if you return this ad with your name and address.
NAME ADDRESS

Your choice of 3 NEW Pin Curl permanents by NUTRI-TONIC
REGULAR • SUPER • GENTLE


waves gentler in little as 10 minutes because almost 1/3 is Oil Creme base (patented)
COMPLETE WITH BOB-PINS AND NECK CURLERS $1.50 Plus tax
6 OTHER NUTRI-TONIC REFILLS FOR USE WITH CONVENTIONAL CURLERS
RUSS' COUNTRY STORE
(THE NEW HOME OF NELLIE'S)
4500 Elizabeth Lake Road
Open Weekdays 10 a.m.-10 p.m. Sundays 10 a.m.-9 p.m.

A

Dyed to match Separates....
Darlene Sweaters
of Full Fashioned MAZET
Long Sleeve Pullover 7.95
V-Neck Pullover 8.95
Short Sleeve Pullover 6.95
Long Sleeve Cardigan 8.95
COLORS:
Raspberry, Wedgewood Blue, Fern Green, Apricot
Famous Walker Skirts
Flannels or Tweeds dyed-to-match our Darlene Sweaters. Choice of Continental Walker (shown above), American, Yankee, or British Walkers.
8.95 and 10.95
Alvin's
TELEGRAPH at HURON
Mon., Tues., Wed. 10 to 6—
Thurs., Fri., Sat. 10 to 9—
Sun. 2 to 5

NEW...from Duncan Hines:
Old-fashioned BURNT SUGAR Cake Mix



Caramel Flavor in the Cake—Caramel Flavor in the Frosting!

Enough Burnt Sugar Syrup for both included in this exciting new mix

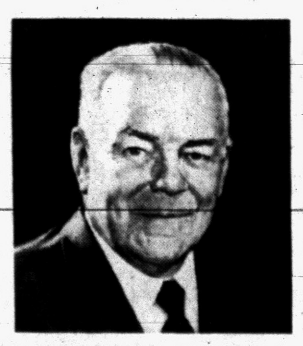

DUNCAN HINES
America's Foremost Authority
on Good Eating

Duncan Hines says: "If you've ever tasted a real old-fashioned Burnt Sugar Cake the way it's best . . . with a Burnt Sugar Frosting that enhances the caramel taste . . . you know how delicious it is. If you've ever made it the old-fashioned way, you know there's quite a trick to caramelizing the sugar to just the right flavor and consistency.

"With my new Burnt Sugar Cake Mix, you don't have to do any caramelizing at all! I've found a way to package enough Burnt Sugar Syrup to flavor the cake, and make the perfect frosting for it, too.

"Try it soon! I guarantee you'll serve a cake that will make memories . . . the old-fashioned, caramel-rich kind of cake that always went first at church suppers. I consider it a real adventure in good eating."

Duncan Hines

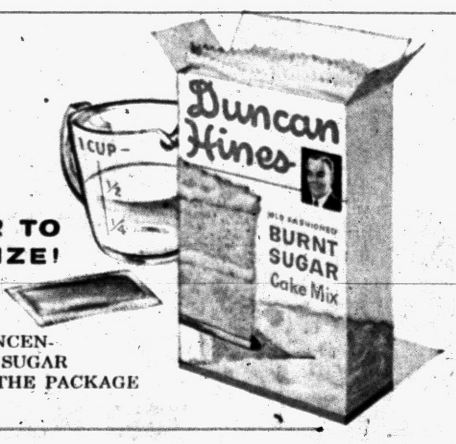

NO SUGAR TO CARAMELIZE!

THIS PACKET CONTAINS A CONCENTRATED BURNT SUGAR SYRUP—INSIDE THE PACKAGE

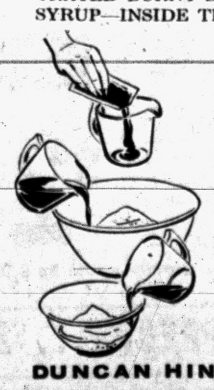

Just dissolve the contents of the packet in enough water to make ½ cup. It's liquid, so it mixes instantly with a stir of the spoon.

Add half of this mixture to the cake batter, as directed on the package. The cake will be a true caramel flavor and color.

Add the rest of the mixture to the rich butter-frosting . . . enough for a thick filling between layers, and frosting, too.

DUNCAN HINES CAKE MIXES: White, Yellow, Devil's Food, Spice, Marble, Burnt Sugar, Chocolate Angel Food, White Angel Food

EVERY CAKE YOU BAKE AN "ADVENTURE IN GOOD EATING"

THE PONTIAC PRESS

TUESDAY, AUGUST 23, 1955 PONTIAC, MICHIGAN, SEVENTEEN

Russian People Must Eat Heavy Starch Diet

(Editor's note: Charles J. Hearst of Cedar Falls, Iowa, was one of the American farmers who toured the Soviet Union in July and August. He returned to the United States Monday, the first of the touring party to arrive. Hearst is a past president of the Iowa Farm Bureau Federation. He specializes in purebred Shorthorn cattle and Hampshire hogs crossed with Poland Chinas. In the following article, he gives his impression of his visit to Russia.)

By CHARLES J. HEARST

NEW YORK (AP)—After completing some 10,000 miles of travel in the U.S.S.R., certain definite impressions are retained. The Russians have a problem of upgrading and increasing the volume of an already starchy diet and they are making at least two rather spectacular efforts to meet the problem.

* * *

We saw no signs of many people going hungry or likely to, at least in the near future, but the diet is heavy in bread and potatoes, roughly around 70 per cent carbohydrates. The population increase of some three million people per year will increase the pressure of population demands on food and fiber. There is a tremendous lack of volume and variety of consumer goods, and under present policy does not seem likely to improve.

Efforts to meet the situation are the big increase in raising corn, and the new lands program —plowing up of the virgin lands in west Siberia and Kazakhstan.

Livestock production has lagged far behind the population and demand. Eggs are at from two-thirds of a ruble to over a ruble each, depending on where you buy them. Meat is scarce and high and milk is high in price. All are often unavailable to the consumer whose income appears to average 750 to 800 rubles per month. The Russians peg the ruble at 25 cents.

NOT CORN COUNTRY

The rich Kuban and the irrigated areas seem to be about the only places where corn can be grown as in the U. S. corn belt. Lack of growing season limit productivity of corn.

However, by following their planned practice of cutting corn very green and using it for silage or for fresh feed to supplement their dry summer pastures, some use of corn is being made in areas that could not effectively produce corn for grain.

The second part of Russia's effort to increase production is the new lands program.

Almost complete mechanization and the building of substantial homes in larger communities will undoubtedly contribute to greater and more sustained production. The area in west Siberia is large. It extends from the semi-arid desert in the south to the frost line —roughly the Trans-Siberian railroad in the north.

In the southern or drier part of the area around the town of Athasar, in the Akmolinsk region, yields last year averaged around 16 to 17 bushels per acre. This year, an unusually dry one, yields were down to 5 and 6 bushels per acre and we were told if it had not been for the virgin lands, would have been even lower.

It seems there is a reserve of moisture of fertility, or both, in the virgin land not found in land that has been cultivated even a few years.

Farther north yields were reported higher, 22 to 25 bushels per acre last year, and again down substantially this year because of dry weather.

* * *

This is not corn country. We saw some fields of corn for silage, but lack of moisture and shortness of growing season put narrow limits on corn as an important crop in Russia.



United Press Photo

HITTING THE BOTTLE — It's feeding time at the Berlin Zoological Garden, and this young orangutan is making short work of his meal. He's three years old, long past the weaning age for humans, but this hairy baby is still hitting the bottle.

'We Cannot Rest on Our Oars'

Ike Warns U.S. on Atom Race

President Cites Strauss for 'Excellent Work' at Geneva Congress

DENVER (AP) — The atoms-for-peace conference in Geneva "enormously assisted the cause of peace" and President Eisenhower is hopeful there will be another such meeting, Lewis L. Strauss, chairman of the Atomic Energy Commission, said yesterday.

* * *

Strauss, in Denver to report to the President of the just-concluded meeting, told Eisenhower that out of the conference came indications "that the United States is clearly ahead" of Russia in development of atomic power for peaceful use.

The AEC chairman, who headed the U.S. delegation at the meeting of scientists from 67 nations, observed that the Geneva session was "not an atomic Olympic Games contest" and cautioned that while the United States is ahead now, "we cannot rest on our oars."

The President said he was pleased with the results of the conference, which grew out of a speech he made Dec. 8, 1953, suggesting an atoms-for-peace movement.

* * *

In an unusual ceremony of introducing Strauss to a news conference, Eisenhower said: "Because I am so proud of the work that he and his associates have just performed at Geneva, I did myself the honor of coming down here with him to give him such a sendoff as I could with these simple words."

Expanding on the statement that the meeting had aided peace, Strauss injected a note of caution— "The climate of the Geneva meeting must be preserved . . . This is no time to be complacent."

"In due course, the United States delegation to the United Nations will propose another meeting, unless someone else beats them to it," Strauss declared.

* * *

"The Geneva conference has solidly lined up scientists of the world behind the President's peace program," Strauss said.

Strauss, who flew from Switzerland to report to Eisenhower, was high in his praise of the Russian scientists.

He said they were friendly — "just like our fellows."

He said the Russians paid frequent tribute to President Eisenhower and "if there was any skepticism about the atoms-for-peace movement, this conference ended that. On all sides the United States won much merit for initiating the conference."

Nothing occurred at Geneva to cause the United States either to speed up or slow down its atomic development program, he said.

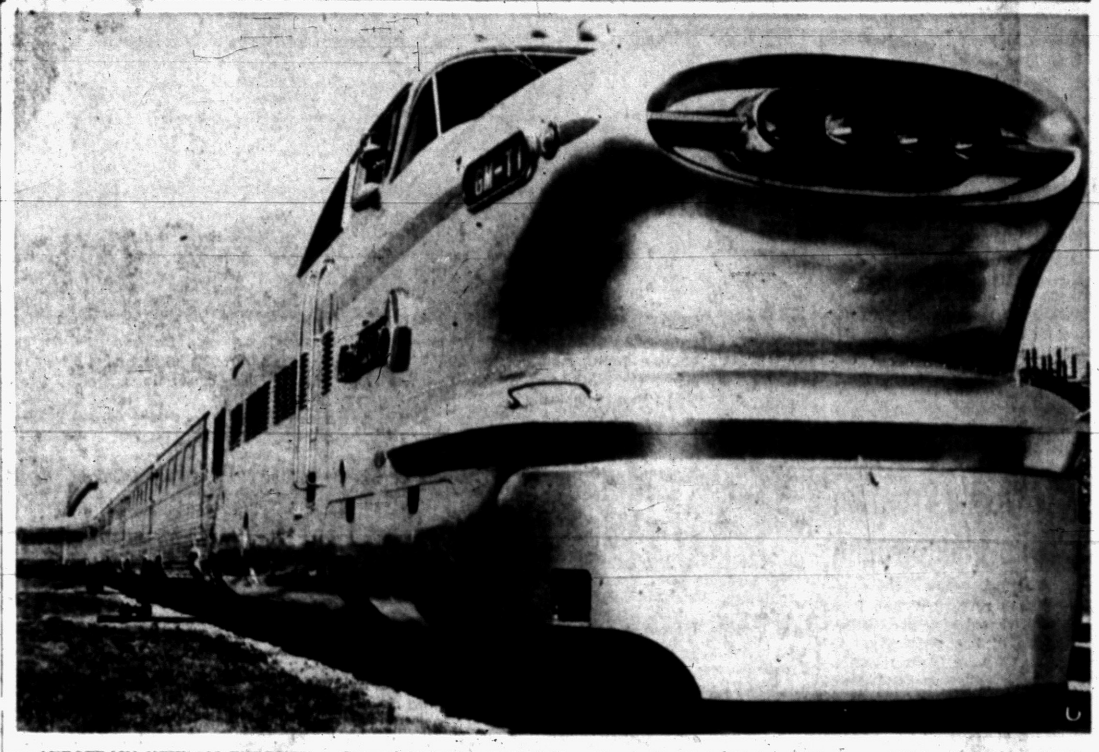

AEROTRAIN NEW GM PRODUCT — General Motors' new Aerotrain, first American-built complete lightweight passenger train, shown at special press preview at the La Grange, Ill., plant of Electro-Motive Division Monday. The ten-coach, 400-passenger train weighs 50 per cent less than conventional trains and is General Motors' answer to helping pull railroad passenger traffic out of the red. The Aerotrain is a major attraction of the General Motors Powerama on Chicago's lakefront near Soldier Field Aug. 31 to Sept. 25.

School System Rapped for Slack Attitude on Democracy

By JAMES MARLOW

WASHINGTON (AP) — Every once in a while the American educational system gets rapped on the head for failing to give the youth of the country a sufficient grounding in democracy.

The latest rap comes from the special committee of government officials and retired officers which studied the problem of American prisoners of war captured by the Communists in Korea.

* * *

This committee blamed the armed forces for not preparing their men while in service for what they faced later when taken prisoner: the indoctrination and propaganda tactics of the Communists.

But the committee said:

"The prisoners of war who were taken in by the Communists had lost their battle before they entered the service. Good citizens —loyal Americans—the responsibility for their building lies with their home, the school, the church, the community."

The committee suggested government agencies get together with civilian educational institutions, churches and other patriotic organizations to prove better understanding of American ideals.

MADE FOOLS

The committee frankly said the Communists "made fools" of some American POWs and "tools of others" with their indoctrination tricks and propaganda when they held up communism as the salvation of the world and Karl Marx as mankind's benefactor.

"Many of the POW's," the committee went on, "knew too little about the United States and its ideals and traditions. So the Chinese indoctrinators had the advantage."

Some of them, asked to tell what they knew about American politics and history, found out their Chinese captors knew more; some didn't know what the Communist program was all about; some had never heard of Marx.

NEED SYSTEM

To set up a system of educating young Americans in democracy on the broadest possible scale — not only in college but in grammar and high schools — may call for a major overhauling in American education.

How can a young man be taught — not with cliches and slogans but with solid historical reasons — to prefer democracy to fascism or communism and be able to defend it?

Most students, somewhere between grammar school and college, get some instruction in political science. But that's machinery: how a government operates. The Americans teach one kind of political science, the Russians another.

But political philosophy — the story of man's struggle through the ages to shake off absolute rule by a king or group and stumble toward democratic rule — can give a youth a solid base for his preference for democracy by giving him a basis for comparison and an understanding of political opposites.

It seems safe to say a very tiny percentage of youths who go to schools in this country get a grounding in political philosophy.

Real Corking Test

BALTIMORE, (INS) — An ocean voyage for beer bottles helped the modern bottled beverage industry get its start 63 years ago. A brewer sent a consignment of beer on a round trip to South America to test the effectiveness of the new crown cork invented by William Painter.

Public Rezoning Meeting Is Postponed for Week

A public meeting on the proposed rezoning of a strip of land on Orchard Lake Road has been postponed a week, Ernest L. Ethier, Sylvan Lake city manager, said today.

Originally scheduled for tomorrow night, the meeting will be held next Wednesday, Aug. 31, at 7:30 p.m. in the Whitfield School.

Princess Margaret's Affairs of Heart Have British People 'All in a Dither'

Editor's note: With Britain's Princess Margaret now 25, the world wonders if she'll make any decision about her choice of a husband. Britons are curious whether her choice may be RAF Captain Peter Townsend. This is the second of three articles revealing the factors involved in "Princess Margaret's Decision"—if she makes one.

By FRED DOERFLINGER

LONDON (INS)—If little Princess Margaret Rose of Windsor is carrying a torch for Peter Townsend she undoubtedly deserves a special "Oscar" for being one of the best actresses of modern time.

* * *

Day after day, at home or abroad, at private parties or public functions her every word, move, gesture and expression is not just followed but studied, analyzed and interpreted by the curious.

Her poise, her dignity, her alertness, her sense of humor, her obvious enjoyment of life—from parties to making public speeches—have never once indicated that here perhaps was the loneliest, unhappiest young woman in the world.

On the contrary, Margaret's behavior has fostered a strong belief, even a growing conviction, that the nation's favorite princess has forgotten all bout Townsend.

Princess Margaret has thus, either intentionally or otherwise, succeeded in splitting opinion into two camps. One insists that her marriage to Townsend is only a matter of time; the other asserts with equal assurance that the former equerry no longer figures in Margaret's ambitions or future.

RUMORMONGERS

It is the young set, including those about the petite princess, that is now spreading the idea that the Margaret-Townsend romance was never more than a "flash in the pan," that the girl they see so often is completely carefree and so enjoying her bigger role in royal affairs that it is silly to think she is preparing to abandon it.

Margaret has never thrown herself so wholeheartedly into a London season as in the one that has just ended. She has never appeared more lighthearted and gay, joined in so many theater parties and dances, kept such late hours and seemingly had so much fun.

This, it is claimed, is surely not the behavior of a woman pining for her far-away loved one.

Most of the tittle-tattle in the smart st involved Margaret's liking for this or that young eligible, the background and staying power of new escorts and speculation on when and if she will settle down with some really acceptable "blue-blood."

Despite the fact that the ranks of Margaret's escorts have been steadily depleted by marriage over the years, there is still a handful of old-timers in circulation.

Wealthy, polo-playing, devil-may-care Billy Wallace is a particularly close friend and sees Margaret so frequently that he is known as "Old Faithful."

Then there is tall, elegant Colin Tennant, son of Lord Glenconner; the Earl of Carnarvon's very eligible son, Lord Porchester; and Peter Ward, personable younger son of the Earl of Dudley.

And although he prefers his ancestral acres to the bright lights, Lord Carnegie has long been Scotland's favorite choice for the hand of the princess. A love-match between the wealthy Earl of Southesk's son, who is also heir presumptive to the Dukedom of Fife, and Margaret would not only be generally hailed but would bring a sigh of relief from those about the court who feel that a Townsend-Margaret wedding would inevitably harm the monarchy.

* * *

Margaret continues to add to her circle of friends amusing chaps like Lord Brooke, 21-year-old son of the former Hollywood film star Michael Brooke, otherwise the Earl of Warwick.

Tomorrow: How the British nation feels about "Margaret's decision."

WHAT'S MY LINE?

INSTRUCTIONS: Each word is related to my work. Unscramble as few as possible to guess my line. Answer appears under arrow, reading downward.

I AM A . . . . . ▼

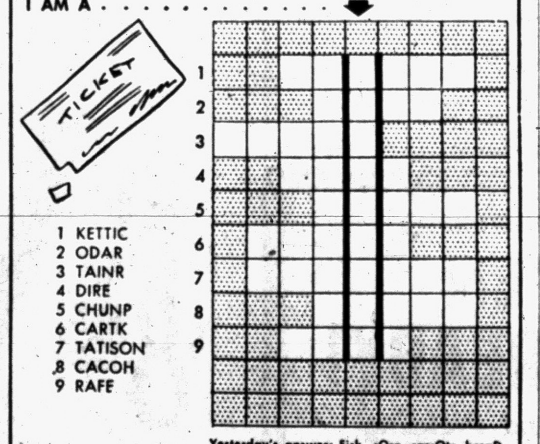

1 KETTIC
2 ODAR
3 TAINR
4 DIRE
5 CHUNP
6 CARTK
7 TATISON
8 CACOH
9 RAFE

Yesterday's answer: Fish, cOrn, carrOts, breaD, Bacon, ceReal, flOur, Kale, Eggs, sugaR.

© 1955 What's My Line, Inc. B-23

Executive Finds Americans Are Under-Insured

ST. LOUIS (AP) — A Cincinnati insurance executive today told the National Association of Life Underwriters that America is "grossly under-insured."

John A. Lloyd, executive vice president of the Union Central Life Insurance Co., said insurance men shouldn't be misled by the total worth of insurance in force, "a staggering 339 billion dollars."

He said this means the average worth of policies in force at the end of 1954 was only $3,700.

"How far," Lloyd asked, "will $3,700 go toward replacing the breadwinner in the event of death?" His speech was prepared for a luncheon of the general agents and managers conference.

Find New Twist in Mystery Deaths

VIENNA (INS) — A new twist was given today to the 66-year-old "Mystery of Mayerling" involving the death of Crown Prince Franz Karl Joseph Rudolph and Baroness Marie Vetsera.

* * *

Documents to be published Aug. 27 by a Vienna newspaper reportedly challenge the legend that the Hapsburg Crown Prince and the beautiful Baroness died in a lovers' pact at his Mayerling hunting lodge on Jan. 30, 1889.

According to the new concept, Rudolph lost an "American duel" by which he would have to commit suicide—and wanted a partner to join him in death.

Rudolph, according to the account, approached several of his many lady friends with the death offer and found the Baroness, who was passionately in love with him, willing to die.

The "American duel" reportedly was forced upon him by Baron Auersberg, who had accused him of wronging his daughter.

In the duel, contestants choose from a bag containing two balls, one black and the other white. Whoever gets the black ball has to commit suicide within six months.

* * *

Legend has it that Rudolph shot the Baroness and then himself in a fit of despair, partly because of the order of his father, emperor Franz Joseph I, to break off their alleged affair.

The newspaper Die Presse claimed on Aug. 13 it has found the only authentic documents on the story. The newspaper said the documents are an authentic police file which had been kept secret for years until 1938 when they disappeared.

The papers, it said, came to light again after World War II. They will be published Aug. 27 and turned over to the state archives.

All persons connected with the tragedy at the time were sworn to secrecy and the story became a legend.



United Press Photo

QUIET PLEASE — Jackie Fridrichs sizes up the world's loudest siren which is being tested in one of the world's quietest rooms. The 10-horsepower siren, which measures 80 inches high, is so powerful that it produces pain when heard at close range. As a result, this fibre glass-lined room, almost 100 per cent soundproof, was built to test the air raid warning device by the Federal Sign and Signal Corporation of Chicago.

Registration Deadlines Set for Two Southfield Elections

Sept. 2, Sept. 17 Are 'Last Days'

Final Dates to Register for School Bond Vote, Special Township Ballot

SOUTHFIELD TOWNSHIP — Residents and property owners of the area are being reminded that deadlines for registering for two elections are approaching.

The deadline dates are Sept. 2, and Sept. 17.

Persons not already registered in the township are given until Sept. 2 to register for a Southfield School District election on Sept. 12.

Registration deadline for a Sept. 27 township special election has been set at Sept. 17.

The first election, on a $3,500,000 school bond issue, would finance new school construction, along with additions to several existing buildings and a $310,000 swimming pool for the high school.

The board of education has indicated that no increase in taxes will be necessary if this issue is approved.

The Sept. 27 election has been called by the township to raise $58,000 for operational funds, of which $48,000 would be used for road repair. Authorities said this increase would be a half-mill, or a four dollar additional tax on a $15,000 home.

In both special elections, persons already registered in the township may vote.

State Opens Program at Lake Minnewanna

METAMORA—Minnewanna Lake in the state recreation area here has been treated with weed killer.

Purpose of this program is to check growth of water weeds, which conservationists say harbor and stunt the growth of many fish, posing a common problem in Michigan lakes. Perch, bluegills and other panfish produce a large number of young each year and stunting occurs where predatory fish, fishermen and natural kills cannot keep the population in check.

Growth changes of fish will be studied for several years in 44-acre Minnewana Lake, which is surrounded by state-owned land, providing an ideal site for the study.

Inez Wilson Wed to Jack Weston in Church Rite

IMLAY CITY—Inez Ruth Wilson of Romeo and Jack D. Weston, son of Mr. and Mrs. Glenn Weston, Imlay City, were united in marriage Saturday afternoon at First Congregational Church, in the presence of the immediate families. The Rev. John H. Balfour officiated.

Attendants were Mrs. Ruth Rose of Columbiaville, and Bill Weston of Dryden.

The couple will reside in the Weston apartment on South Almont avenue.

About 5,000 Americans are drowned every year.



GRAND CHAMP PREPARED FOR SHOW—Six-year-old Heidi Mattson and her brother, Sidney, 8, of Lakefield Farms, Clarkston, already are busy shining up Lakefield Fobes Delight, the 1954 Michigan State Fair grand champion Holstein cow, for her entry in this year's fair. The Michigan State Fair will be held at the fairgrounds in Detroit Sept. 2 through 11.

SaraLou Voliva, Glenn A. Davison Wed at Clarkston

CLARKSTON — SaraLou Voliva, daughter of Mr. and Mrs. Clyde C. Lehman of Waterford and Glenn A. Davison, son of Mr. and Mrs. Norman Davison of Clarkston, recently spoke their nuptial vows in an evening rite at the Clarkston Methodist Church.

The bride chose for her wedding a waltz-length gown of blue net, with a head-dress of real pink rosebuds. She carried an arrangement of pink roses and carnations on a white prayer book.

SaraLou's attendant was Mrs. William O'Roark of Clarkston, and William O'Roark attended the bridegroom.

One hundred guests attended the reception held afterward in the church parlors.

The newlyweds are now at home in their new residence at 6598 Eastlawn, Clarkston, following a Northern Michigan honeymoon.

Ferndale Patrolman Serves as Midwife

FERNDALE — Ferndale policeman Russell Ray found himself cast in the role of midwife Monday.

With the help of the father, George Justice, of 260 Ardmore, Ferndale, Ray delivered a baby boy in the Ferndale Fire Department ambulance at Ardmore and Paxton.

The mother, Mrs. Shirley Justice, 21, was on the way to Detroit Osteopathic Hospital. The Justices have one other child.

Milford Accepts Paving Bid; Plans for Off-Street Parking

MILFORD—Three bids for paving Milford streets were opened at last night's village council meeting and members accepted the Detroit Concrete Company's low bid of $19,974. Other bids were submitted by the Detroit Asphalt Co. ($20,672) and the Ann Arobor Construction Co. ($24,700.)

According to president Bartlett Smith, resurfacing of several Milford streets will begin within the next 30 days. Included in the project are Cabinet, East, Weaver and Highland avenues.

The Council also accepted a plat of Jack Hyman's new Peach Hill subdivision No. 2. The subdivision includes a 10-acre tract of land near East Commerce street. Bulldozers already are at work preparing the area for the construction of 28 homes in the $14,000 bracket.

Off-street parking has been a major issue in Milford and Henry Besancon and Warren Spittler, representing the Chamber of Commerce, presented a proposal to acquire the Nora Foley and Joseph Cullam properties on North Main street for parking areas. They also proposed negotiating for the old Watkins vacant property on Union street.

No formal action was taken by the council, but members indicated that they would do the grading if the three pieces of property could be acquired.

The Council also approved the purchase of a radio trasmitter for the fire and police departments.

Club Slates Potluck

IMLAY CITY—The Past Noble Grand Club will meet for a potluck supper Thursday night at the Lake Pleasant home of Mrs. Roy Wilbur.

County Deaths

Mrs. Herbert Glancy

HIGHLAND — Service for Mrs. Herbert (Blanche) Glancy, 77, of 29 Clark St., will be held at 2 p.m. Thursday at the Highland Church of the Nazarene, with burial in Highland Cemetery. The body will lie in state at the Richardson-Bird Funeral Home, Milford, until noon Thursday, and from 1 p.m. until time of service at the church. Mrs. Glancy died Tuesday.

She leaves her husband, Herbert; two sons, Earl of Highland, John of McMinnville, Ore.; five daughters, Mrs. Grace Dobson, Mrs. Naomi Beatty, Mrs. Helen McVitti, all of Highland, Mrs. Ruth Mitchell of North Hollywood, Calif. Mrs. Ethel Simula of Keweenaw Bay; one brother, Charles Nash of Port Austin; foursisters, Mrs. Alice Richards of Grand Island, Neb., Mrs. Sadie Culver of Sparta, Mrs. Laura Sneader and Mrs. Euthemia Scott, both of Port Austin; 24 grandchildren and 15 great-grandchildren.

Charles W. Wright

WATERFORD TOWNSHIP—Funeral arrangements are pending for Charles W. Wright, 71, of Lewiston, who died Monday while visiting his son, Carl, at 5340 Lynnsue Lane. Service and burial will be at Lewiston, with arrangements being made by Hutoon Funeral Home.

He leaves his widow, Nellie; two sons, Carl and Kenneth of Waterford Township; five daughters, Mrs. Linva Wellington and Mrs. Esther Korf of Lewiston; Mrs. Oliver Rearick of Owosso, Mrs. Opal Strauss of Marion, Mrs. aMargaret Rathbun of Plymouth and 12 grandchildren.

Louis E. Eaglen

INDEPENDENCE TOWNSHIP—Service for Louis E. Eaglen, 32, of 5372 East View, will be held at 3 p. m, Thursday from Huntoon Funeral Home, with burial in Perry Mount Park Cemetery. He died early today of injuries received in a motorcycle accident Tuesday.

He leaves his widow, Margaret; two children, Joyce and Beverly Ann at home; his mother, Mrs. Bertha Alt in West Virginia; two sisters, Mrs. Lessiter Stickel of Pontiac, Mrs. Damon Nuce of West Virginia, and two brothers, George and Clarence of West Virginia.

Carver Board Delays Hearing

Charges Against School Principal to Be Aired Later, Other Dates Set

ROYAL OAK TOWNSHIP — A meeting of the Carver School Board to hear answers to charges against Carver School principal Adelaide Long, scheduled for last night, was postponed, with date to be set later.

The board members will meet at 9:30 a.m. Saturday to set dates for hearings on charges against three other members of the faculty. Otis Eaton, chairman of the Citizens Improvement League, has charged that teachers Dorothy Posey and Dorothy Harris and assistant principal James Satterwhite failed to cooperate with the Board of Education.

The charge was made at a hearing, closed to the public and the press, on accusations against ousted school superintendent Walter Buffington.

Buffington currently has a case pending in Oakland County Court against the Board of Education, claiming that he was improperly dismissed.

Rochester Firm Builds Addition

Expect to Complete $135,000 Higbie Co. Wing by November

ROCHESTER — Construction of a $135,000 addition to the Higbie Manufacturing Co. here is under way and completion is expected in November, Carlton Higbie, Jr., president of firm, announced today.

Some 50 additional employes will be hired for the new wing, which should be operating by Jan. 1, Higbie said.

The addition will comprise a one-story modern plant of steel and masonry construction, with a floor space of 300x70 feet. It will be used in the manufacture of steel tubing, principally for the automotive and appliance industries.

Architects and engineers are Beyster and Associates, Inc.

The structure will be in the form of a wing attached to the rear of the firm's present building on East Fourth at Water street.

The Higbie firm came to Rochester in 1940 when its owners purchased the former Western Knitting mill. It was used for government work during the war and in 1945 began manufacturing small-diameter tubing. Currently it is one of the three factories producing this type of tubing in the United States.

Of the 20 original mill buildings, only one is left and that serves as an office building for the plant.

The Higbie firm now employs 280 persons, and this will be increased to 330 when the new addition goes into operation.

Walled Lake Teacher Finishes Driver Course

ANN ARBOR—Niles Freeland of Walled Lake Consolidated schools will be among the 69 Michigan school instructors graduating from the two-week course of the 25th statewide Driver Training Institute here Friday.

Sponsored by the University of Michigan, in cooperation with the State Department of Public Instruction, Automobile Club of Michigan and the State Safety Commission, the institute offers an intensive course on proper methods of teaching eligible school students to drive.

Freeland is attending the institute on an all-expense scholarship from the Auto Club.

Driver education courses are given in over 420 Michigan schools to 42,000 students each year. The Institute has graduated over 2,000 qualified instructors who have given instruction to more than 240,000 students since the program was started in 1940.

Cass City Man Dies

Charles Hempton, 19, of Cass City, fatally injured Saturday in a two-car collision on M81 east of Ellington, died Sunday. Bruce McCrea, driver of the other car, was not seriously hurt.

Evelyn Winters Speaks Vows in Evening Service



MRS. N. O'SHAUGHNESSY

ORCHARD LAKE—Evelyn Winters and Nelson O'Shaughnessy were married in an evening ceremony Saturday at the Orchard Lake Community Church.

Evelyn is the daughter of Mr. and Mrs. Charles Winters of 3541 Shady Beach Blvd. Nelson's parents are Mrs. Laurel Davis of Detroit and Carl O'Shaughnessy of Keego Harbor.

The bride wore a gown of lace over tulle and satin, with bouffant skirt styled with a peplum and a sweeping train.

Her fingertip veil was secured with a headpiece of lace and tulle embroidered with sequins and pearls, and she carried a cascade bouquet of white roses and stephanotis.

The bride's sister, Mrs. Cecil Hanes of Twin Beach, served as her only attendant.

Best man was Gerald O'Shaughnessy of Keego Harbor, brother of the bridegroom, Lynn Rickel of Union Lake and Frank Dickie of Sylvan Lake seated the guests.

Following the ceremony, a reception for 200 guests was held in the VFW Hall at Keego Harbor.

The newlyweds are spending their honeymoon at Washington, D. C. Upon their return, they will live at 3541 Shady Beach Blvd.

Legion Groups Plan Installation Tonight

NORTH BRANCH — The North Branch American Legion Auxiliary, Unit 457, will be host to all Almont, Imlay City and all Lapeer county units at 8 p.m. tonight in the American Legion Hall, for the installation of all the 1954-55 unit officers.

The installing team will be led by Mrs. Nellie Reynolds of Deckerville, past district president, and currently chapeaux of 8 and 40 of Port Huron.

A luncheon will be served after the installation.

Meadowbrook Farms Garage Hit by Fire

AVON TOWNSHIP — Approximately $500 damage was caused yesterday when fire struck a 50x200 foot garage at Meadowbrook Farms on Adams Rd.

The blaze, which broke out about 3 p.m., was caused by sparks from burning rubbish, it was believed. The Rochester Fire Department answered the call.

The farm is owned by Mr. and Mrs. A. G. Wilson.

North Branch Barn Destroyed by Fire

NORTH BRANCH — Fire of undetermined origin destroyed a 40x80 frame barn on the farm of Lawrence Westen at 3566 Castle Road Sunday. The fire had gained headway before the North Branch Fire department arrived and only the walls were left standing.

The barn contained 375 bales of hay and straw and small farm equipment.

Plan Bank Branch in Big Beaver Area

TROY TOWNSHIP — Plans for a new Wayne Oakland Bank, to be built in the Big Beaver section of Troy Township, are now in process.

Approval has been given for the new branch by the State Banking Commissioner and the Federal Deposit Insurance Corp., according to Harold F. Leach, senior vice president.

The bank will be built near the intersection of Rochester Rd. and Stephenson Hwy.

Imlay Girl Graduates

IMLAY CITY — Margaret Simmons, daughter of Mr. and Mrs. Ernest E. Simmons, received her nurse's pin and Bachelor of Science degree at Michigan State University Friday night.



A helping hand WORTH REMEMBERING

• You can have confidence in this belief about us. We provide the finest of funeral facilities and professional services—as economically as possible.

Huntoon Funeral Home
Phone FE 2-0189
79 Oakland Ave.

We are members of National Selected Morticians, an association of funeral directors of high ideals, ethical practices and business integrity

DRY CLEANING SPECIAL
1 WEEK ONLY!
CASH and CARRY ONLY!
WOOL BLANKETS
PLUS FREE PLASTIC BAG
$1.25
STAR CLEANERS
294 E. Pike Street
4100 E. Walton
FE 2-0661

WEDNESDAY IS DOUBLE RED STAMP DAY
SAM'S WALGREEN DRUGS
3293 Auburn Road, Auburn Heights
Across from Pontiac State Bank

No surgery needed! Reduce swelling of painful piles at home!
An amazing new, stainless compound has been developed to treat piles' torture at home. It's stainless Pazo, and it brought *instant relief* in doctor's tests: internal and external relief—without surgery!
No other preparation offers such proof of results. Many who suffered for years now enjoy real comfort. Here's why. Pazo combines 6 medically-proved ingredients, including wonderful Triolyte, not contained in any other leading pile preparation. This amazing substance has remarkable *anesthetic* action that stops pain and itching *instantly* . . . while the medication goes to work reducing the swelling, promoting healing!
Get new stainless Pazo®. Won't stain clothes. Modern suppositories or ointment both at druggists!

Insure With Agencies Displaying This Emblem

Frank Anderson Agency	Daniels Agency	Lazelle Agency, Inc.
Austin Sorrell Agency	Wm. W. Donaldson Agency	W. A. Pollock
Baker & Hansen	Gilbride-Mallahn Agency	Noyce W. Strait
Drummett-Lincicome, Inc.	H. W. Huttenlocher Agency	Thatcher-Patterson-Wornet
Crawford-Dawe-Grove Agency	Maynard Johnson	Wilkinson Agency
		J. L. Van Wagoner Agency, Inc.

Pontiac Association of Insurance Agents

Those Sweet, Juicy, Delicious
HALE HAVEN PEACHES NOW READY!
Best Peaches for Canning and Pickling
PICK 'EM YOURSELF $3.50 Bu.
CLIMBING NOT NECESSARY
ONLY A FEW MINUTES TO PICK A BUSHEL
DRIVE OVER TONIGHT — PICK WHEN IT'S COOL . . .
Jacobsen's Garden Center
15 Minutes From Pontiac — Out M-24 (Perry)
On the Right as You Enter Lake Orion

Smartest buy of 1955
The 1955 PARKER "Smart Set"



Famous Parker Pen... New Parker Jotter Ball Point
"21" SPECIAL
$8.95
Two completely new writing instruments brought together in the first matched combination of its kind. The new Parker Fountain Pen, with mirror-smooth Electro-Polished Point and the new Parker Jotter Ball Pen that writes nearly 400,000 words with a single cartridge. The "Smart Set" gives you both for as little as $8.95. Choose yours today.
MITCHELL Typewriter
OFFICE EQUIPMENT CO.
STATIONERS • BUSINESS OUTFITTERS
123 North Saginaw St. Phone FE 2-4831

STARTS
FRIDAY
VISTAVISION
The incomparable story of America's most fabulous family!
Paramount presents
THE SEVEN LITTLE FOYS
BOB HOPE
MILLY VITALE
Color by TECHNICOLOR
with GEORGE TOBIAS • ANGELA CLARKE • Produced by Jack Rose • Directed by Melville Shavelson • Written for the Screen by Melville Shavelson and Jack Rose
— AT THE —
PONTIAC DRIVE-IN Theatre



STYLISH CHOKER — What else but drum choker should be worn with white fox hat shaped like drum major's? They're part of Paris designer Pierre Cardin's fall collection.

Hollywood Headlines

Studios Vie for Bob Hope to Perform Dramatic Roles

By JAMES BACON

HOLLYWOOD (AP)—Bob Hope, who needs a new career like Texas needs another oil well, suddenly finds a whole new vista of show business opened to him.

For years, the movies have been one gag after another for Bob—and it's paid off handsomely both in fame and money. Then in "The Seven Little Foys," Hope, for the first time, shelved the gags for dramatic acting with laughs.

* * *

Now studios are approaching him with the type of roles once offered to a William Powell or a Cary Grant. Upcoming on the Hope slate are "That Certain Feeling," from the Broadway hit "King of Hearts." His co-star will be Marlon Brando's ex-leading lady — Eva Marie Saint.

Next will come the English "Not for Money," in which he will co-star with Katharine Hepburn. Then "Beau James," Gene Fowler's life of the late Jimmy Walker, mayor of New York.

Will Hope pulla Crosby and go in for the heavy-handed dramatics a la "The Country Girl?"

"Never," promises Bob. "I couldn't stand seeing myself get that serious and I don't think the public could either."

* * *

The Hope movie schedule alone could kill off an ordinary actor but Bob will also manage, before the season is over, to do eight hour-long television shows, make his usual dozen or more trips across the country or abroad, enter a score of charity golf tournaments and emcee at least 50 banquets and special shows.

Bob's secret knowing how to relax. He's also one of those lucky people who can go to sleep the minute his head touches the pillow — or the back of an airliner seat.

He moves fast and often but seldom gets upset. One of the few times in his life, he ever got really nervous was his first golf match with President Eisenhower.

* * *

"I had known him from my war travels but I knew how seriously he took his golf. We were teamed in a tournament and I went to pieces and shot an 83. We lost."

Prisoner Mixup Brings Release of Wrong Man

CHICAGO (AP)—A mixup of records of two prisoners named Fullilove brought the release of the wrong man yesterday from the Cook County Jail.

* * *

Andrew Fullilove, 35, who was awaiting trial on two charges of assault with intent to kill and one of robbery, was released when jail attendants mistook him for A. J. Fullilove.

A. J. Fullilove, 26, in jail on a charge of stealing a cow in Montgomery County, Miss., was scheduled to appear in Criminal Court after an application for a writ of habeas corpus had been filed in his behalf.

* * *

Chief Justice Richard B. Austin granted a motion for the release of A. J. Fullilove, pending a hearing on the writ. Andrew Fullilove signed the $500 bond supplied by a professional bondsman and shortly after was released from custody.

The error was not discovered for about two hours.

A. J. Fullilove remained in jail while police searched for Andrew.

Sheriff Joseph Lohman said he planned to question the guards involved.

Even freight trailers are now "personalized." Trailmobile component parts can be assembled into thousands of different designs to meet the needs and personal desires of truck owners.

Single Standard Set for Employe Conduct

WASHINGTON (AP)—A whole new set of rules aimed at avoiding "any semblance of impropriety" in their outside activities has been laid down for both paid and unpaid employes of the Commerce Department.

* * *

Secretary Weeks, announcing the "single standard of employe conduct" yesterday, said violations will bring penalties ranging from a warning to dismissal, depending on the nature of the offense.

Aides said the code will apply both to regular government workers and businessmen serving without compensation — the "WOCs" whose activities have been under study by a House subcommittee headed by Rep. Celler (D-NY).

The world's tallest building, the Empire State in New York, has a television transmitter and antenna on top of its lofty 102-story tower.

Steer Home on the Range

KANSAS CITY (INS)—It requires 45 acres of farm and range land to care for a steer from the time the critter is born until it becomes a juicy pile of steaks.

WATERFORD DRIVE-IN THEATER
THE FAMILY DRIVE-IN
Phone ORlando 3-2683
Cor. Williams Lake-Airport Rds. Box Office Opens 7:00
TUES.—WED.—THURS.
Underwater Fury
at the bottom of the sea!
HOWARD HUGHES presents
JANE RUSSELL
IN
UNDERWATER!
PLUS
The Battle of the Sexes and the Sixes rages
across Jesse James' roaring West!
They met Jesse James on the double-cross roads of love!
Jesse James' Women
PRINT BY TECHNICOLOR
starring
PEGGIE CASTLE • DONALD BARRY • JACK BEUTEL • LITA BARON with Mike Carr

JULY And AUGUST
THE ULTIMATE IN MOTION PICTURE ENTERTAINMENT!
It's BLUE RIBBON SHOWTIME
AT BUTTERFIELD AIR-CONDITIONED THEATRES
NOW THRU SAT.
OAKLAND
PHONE FEDERAL 2-4851
MODERNLY AIR CONDITIONED
This is the movie you've read about — heard about! Greatest romantic drama since "The Great Caruso!"
M-G-M's 'INTERRUPTED MELODY'
STEREOPHONIC SOUND
in COLOR CINEMASCOPE
starring
Glenn FORD • Eleanor PARKER
with Roger MOORE • Cecil KELLAWAY
plus
'GOO GOO GOLIATH' (CARTOON)
LATE WORLD NEWS
FRI: "MARTY" and "HUNTERS OF THE DEEP"
Always COOL
Strand
NOW thru FRIDAY
THE GREAT MOUNTAIN WARS UNLEASH THEIR STORM OF VIOLENCE!
THE MAN FROM BITTER RIDGE
IN EASTMAN COLOR
LEX BARKER • MARA CORDAY
STEPHEN McNALLY
PLUS — LATE NEWS
In his arms she forgot everything ... except that she was a woman!
One Desire
TECHNICOLOR
Starring
ANNE BAXTER
ROCK HUDSON
JULIE ADAMS
SAT. "HANSEL and GRETEL"
Plus "TARZAN'S HIDDEN JUNGLE"
DOORS OPEN WEEK DAYS AT 10:45 SUNDAYS 10:45
Eagle
ON OUR GIANT SCREEN
LAST TIMES TODAY — "IT CAME FROM BENEATH THE SEA" — ALSO "SEMINOLE UPRISING"
STARTS TOMORROW!
A DRAMA OF TEEN-AGE Terror!
The shocking novel is now a startling movie!
Starts At: 12:20-3:30 6:40-9:50
M-G-M's
BLACKBOARD JUNGLE
JOHN IRELAND
DOROTHY MALONE
THE FAST AND THE FURIOUS
WIDE SCREEN THRILLS
STARTS AT 11:00 — 2:10—5:20—8:30

PONTIAC DRIVE-IN Theatre
NOW THRU THURS.
FIRST PONTIAC SHOWING!
THE MAN who was magnificent in "The GLENN MILLER STORY"
THE MAN who was unforgettable in "REAR WINDOW"
THE MAN who was matchless in "STRATEGIC AIR COMMAND"
NOW HIS GREATEST!
This is THE MAN ...who came a thousand miles to kill someone he'd never seen!
JAMES STEWART in THE MAN FROM LARAMIE
A COLUMBIA PICTURE • A WILLIAM GOETZ PRODUCTION
Co-Starring
Arthur KENNEDY • Donald CRISP • Cathy O'DONNELL • Alex NICOL • Aline MacMAHON
with Wallace FORD
CinemaScope TECHNICOLOR
Screen Play by PHILIP YORDAN and FRANK BURT • Based upon the SATURDAY EVENING POST story by Thomas T. Flynn • Directed by ANTHONY MANN
— ALSO —
FIRST PONTIAC SHOWING!
HERBERT J. YATES presents
JUDY CANOVA
CAROLINA CANNONBALL
A REPUBLIC PICTURE

JAM SESSION TONIGHT
Music by the
So-phis-to-cats
No Cover—No Minimum
DELL'S INN

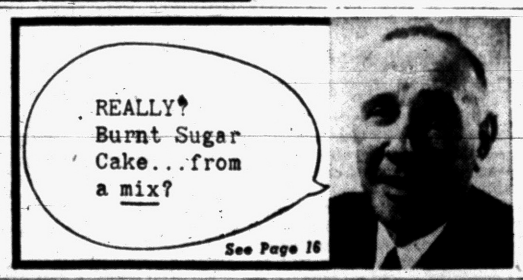

See Page 16

2150 Opdyke Road at Pontiac Road
Phone FE 4-4611
BLUE SKY Drive-In Theater
Box Office Opens 7:00 P. M.
Show Starts at 8:00 P. M.
TONIGHT!
UNIVERSAL-INTERNATIONAL presents
JAMES STEWART
RUTH ROMAN
CORINNE CALVET
WALTER BRENNAN
The Story of THE STRANGER WITH A GUN!
Technicolor
THE FAR COUNTRY
with JOHN McINTIRE • JAY C. FLIPPEN • HENRY MORGAN
ALSO
The brilliant young stars of "Magnificent Obsession" together in a passionately beautiful love story!
ROCK HUDSON
BARBARA RUSH
JEFF MORROW
CAPTAIN LIGHTFOOT
CinemaScope
PRINT BY Technicolor

NOW! thru Thursday!
DOORS OPEN AT 6:45 P. M.
HELD OVER!
SHE WAS A DIME-A-DANCE GIRL WHEN "THE GIMP," A CHICAGO BIG SHOT, FIRST SAW HER AND CLAIMED HER!
LIFE-INSPIRED DRAMA! FROM LURID CHICAGO'S MOB-RULE DAYS TO ZIEGFELD FOLLIES!
M-G-M's BIG DRAMA!
DORIS DAY as SONGBIRD RUTH ETTING
JAMES CAGNEY as "THE GIMP"
"Love Me Or Leave Me"
FROM M-G-M IN CinemaScope AND IN COLOR!
Co-Starring CAMERON MITCHELL with ROBERT KEITH • TOM TULLY
COOL INSIDE
HURON
FRI. "WOMAN'S WORLD" "THREE FOR THE SHOW"

LAKE THEATER
WALLED LAKE
TONIGHT
KIRK DOUGLAS
JEANNE CRAIN
CLAIRE TREVOR
MAN WITHOUT A STAR
Technicolor
LEO GORCEY • HUNTZ HALL and THE BOWERY BOYS
HIGH SOCIETY
AN ALLIED ARTISTS PICTURE
KEEGO THEATRE
NOW SHOWING
MARLON BRANDO
"ON THE WATERFRONT"
— ALSO —
RANDOLPH SCOTT
As The
"TALL MAN RIDING"

KIDDIES FREE
TROY Drive-In THEATRE
MU 9-1902
Woodward to Maple Rd.—East of Birmingham
LAST TIMES TODAY
SOLDIER OF FORTUNE
Clark GABLE Susan HAYWARD
CinemaScope • COLOR by DE LUXE
In the wonder of STEREOPHONIC SOUND
CREATURE FROM BENEATH THE SEA
A COLUMBIA PICTURE
STARTING TOMORROW THRU SATURDAY
WALT DISNEY'S
DAVY CROCKETT
KING OF THE WILD FRONTIER!
PRINT BY TECHNICOLOR
2nd HIT
The Magnificent Matador
CinemaScope
PATHE
An Edward L. Alperson Presentation
Released by 20th Century-Fox
In the Wonder of STEREOPHONIC SOUND

Davey Lacks Speed, Luster in Beating Manzi

Ex-Contender Receives Split Decision in Dull Bout at Saginaw

SAGINAW, Mich. (AP) — Chuck Davey, the once flashy collegian who three years ago fought his way to a welterweight championship bout with Kid Gavilan, planned a comeback today.

But judging from the split 10-round decision the former Michigan State University fighter gained over Pat Manzi of Syracuse last night it was hard to see how Davey plans to get anywhere in his return.

* * *

Davey, slow and rusty after a 15-month layoff, piled up points only because Manzi couldn't solve his southpaw style.

Weighing 148, Davey carried a 2-pound edge over Manzi.

The fight was slow and dull most of the way.

Davey said after the bout that he felt his punching "was not as sharp as it should have been." But he added he was "pleased with the way my legs stood up."

"What I need is lots of work," Davey said.

* * *

"I definitely plan to continue fighting but I have no plans for a bout in the immediate future," he added.

A crowd of 2,647 turned out to see the bout.

The gross gate was $7,973.50. Davey got a guaranteed $5,000. Manzi got 15 per cent.

Bauer, Mantle Thorns in Ed Lopat's Side

NEW YORK (AP) — New York's Hank Bauer and Mickey Mantle are making life miserable for their ex-teammate pitcher Eddie Lopat of Baltimore.

In Lopat's only two outings against the Yankees, Bauer and Mantle led to the left hander's downfall by slugging home runs in both games.

Sunday, Bill Skowron joined the act with a solo circuit as the Yankees downed the Orioles 6-1.



Pontiac Press Photo

CITY MEDAL KING — King of the Pontiac medal play golfers for 1955 is Ed Wasik, shown above with his trophies, emblematic of the championship, won during the weekend with a one-over-par 139 for 36 holes of play at Municipal course. The cup at left is the fine sterling silver Pontiac Press rotating trophy. The other is his personal award from the Parks and Recreation Department.

Schedule Favors Hose in Final Dash

The Associated Press

The crucial has become the commonplace in the fantastic American League pennant race. One slip on the part of any of the four contenders could mean finis to its hopes.

* * *

Only 4½ games separate the league-leading New York Yankees from the fourth-place Boston Red Sox. Inbetween stand the Chicago White Sox, a half-game behind the Yanks, and the Cleveland Indians, one game back.

Some one has to crack. Yet no one shows any signs of giving in. If anything, all four are getting stronger, on paper.

The Yanks' home run power again is asserting itself and the pitching seems in order.

* * *

The White Sox again have Dick Donovan, their ace pitcher, on the firing line for the stretch. He was laid up because of an appendectomy for three weeks.

The Indians appear ready to roll with a four-game winning streak working for them.

* * *

The Red Sox, doggedly hanging on, are backing up their pitchers with timely hitting.

Boston and Cleveland clash head-on tonight, while the Yanks and White Sox have easier assignments. Casey Stengel's operations face the Detroit Tigers, who have been cooled off to the extent they're out of the running now, 13 games back, while the White Sox play the sad Baltimore Orioles in a twi-nighter.

They're all crucial to be sure. In a tight race such as this, the schedule in the last month or so can be the deciding factor. Here, the White Sox have the advantage.

* * *

The Pale Hose have 14 games left with the other contenders. The Yanks have 16 and the Red Sox and Indians 15 each. Marty Marion's lads have a good opportunity to climb into first place now since they play the Orioles four times within 24 hours—the twi-nighter tonight and a day doubleheader tomorrow.

* * *

Something else that could help decide the race—in a hurry—would be for one team to get hot. Both Al Lopez, the Indians' leader, and Casey Stengel of the Yanks, say that the club that can put together a fat winning streak, will win it.

The Indians have four in a row now, but much of their trouble has been that for every three or four they win, they promptly blow three or four. They're going to have a rough time getting past their season high of six in a row. After they finish with the Red Sox, they must entertain the Yanks in a three-game set.

* * *

The Yanks are rolling along at a .615 clip and Stengel figures that if they can win 22 of their remaining 32 games, they should win the pennant. In fact, he predicted that if the Yanks come back from their current Western trip in first place, they're in.

In the National League, the only remaining question is: When will the Brooklyn Dodgers snap out of their slump. They've lost nine of their last 13 gams and at the moment are 11 games ahead of the Milwaukee Braves.

The Braves are hot, but the figures are stacked against them, even if the Brooks decide to turn over and play dead. Walt Alston's crew has a 13-game advantage on the losing side with 34 games left to play. The magic number is 22.

A flash storm rained out the only action on yesterday's schedule—a doubleheader between the New York Giants and Pittsburgh Pirates. The rains came in the top of the fifth of the opener with the score tied 1-1. The washouts will be played at a later date in New York.



AP Wirephoto

THE WINDUP—Chuck Davey winds up and cocks his left hand just before throwing a punch at his opponent, Pat Manzi, in their 10-round fight in Saginaw last night. Davey was the victor in a split decision.

GMC Wins 'A' Title Series

Aided by a sieve-like defense which committed five errors, General Motors today reigns as Class A City Baseball League champion after Monday night's 4-1 triumph over the L. C. Anderson Jets at Wisner Field.

All but one of the Jets' five miscues figured in the scoring to hand the Coachers three unearned runs. Victory, awarded to GMC at the end of 5½ innings because of darkness, enabled the winners to make a clean sweep of 1955 city honors. Coachers won the regular season title with ease prior to the playoffs.

When the "blue chips" were down in last night's tournament final, GMC called on its veteran pitcher, Herman Bishop, to silence the enemy. Bishop responded with a four-hit gem against the 1954 city champs.

Bishop recorded five strikeouts while issuing four bases on balls. He weakened only in the 5th when the Jets' lone run was posted. Rival hurler Warren Hagyard walked and romped home on a triple by Fletcher Davis.

In Hagyard's case, it must be stated that the Jets' moundsman pitched equally well. But his support certainly left something to be desired. Hagyard struck out two batters and passed four. All four safeties he allowed were singles.

GMC crossed the plate twice in the 2nd frame to break the ice. Al Barkeley was safe on an infield error and moved to 2nd as Joe Bechard strolled. Then two consecutive misplays by catcher Sam Jones permitted Barkeley to score and sent Bechard to 3rd from where he tallied on an infield tap by Bob Swindell.

Coachers wrapped up the win with two more in the 5th inning. Swindell singled and advanced to 3rd on a fielder's choice and passed ball. With two out, Terry Thomas walked. Swindell scurried home on an infield error and Thomas took 3rd. Wes Roberts' single scored Thomas—and the tourney crown belonged to GMC.

JETS	AB	R	H		GMC	AB	R	H
Russell,ss	3	0	1		Fell,2b	3	0	0
Davis,2b	3	0	1		Kring,ss	2	0	0
Cox,cf	3	0	1		Thomas,cf	2	1	1
Booker,1b	2	0	1		Roberts,c	3	0	1
Seay,lf	2	0	0		Zubalik,lf	2	0	1
Jones,c	3	0	0		Barkeley,rf	3	1	0
Lothery,3b	3	0	0		Bechard,1b	1	1	0
Hunt,rf	2	0	0		Bishop,p	2	0	0
Jarvard,p	1	1	0		Swindell,3b	2	1	1
Totals	22	1	4		Totals	20	4	4

Jets	000	010—1
GMC	020	02x—4

E—Bechard, Lothery, Davis, Cox, Jones 2. RBI—Swindell, Roberts, Davis. 3B—Davis. SB—Kring, Swindell 2, Cox. DP—Bechard and Kring. Left—Jets 7, GMC 5. BB—Hagyard 4, Bishop 4. SO—Bishop 5, Hagyard 2. R-ER—Bishop 1-1, Hagyard 4-1. W—Bishop. L—Hagyard. U—Capra, Carpinelli, Dery.

No More Scholarships

Texas College Plans Return to 'Amateur'

SHERMAN, Tex. (AP)—The boy who can hit a gnat in the eye with a football and kick it a country mile will be just another student at Austin College Sept. 1.

If he lends his talents to the team it will be because he wants to play and not because he can get an athletic scholarship for doing it.

* * *

Austin College is inaugurating a "strictly amateur inter-collegiate athletic" program this fall. There'll be no such thing as an athletic scholarship. Any boy who gets a scholarship will do so because of scholastic fitness and financial need just like any other student. And if he receives employment aid he will have to make good on the job.

It's a new system worked out by President John D. Moseley, who says it is "an experiment to cure the financial and other ills of athletic professionalism that have plagued so many schools so many years."

The program actually will not be in complete effect until 1958. Athletes who already have scholarships will be allowed to finish out their eligibility. But the new fellows coming in won't get help because they are athletes.

* * *

Athletic Director Ralph Hester says "We believe the athletic material reporting to us under the new policy is as good in both quality and quantity as we've ever received in first-year men. The coaches report that the strength and depth of our squad will be as promising as they've ever seen."

And Coach Joe Spencer adds that "I think in the long run the Austin College plan will add punch and spirit to the games such as the fans haven't seen for a long time in colleges of our size."

Parker Seeking Report on Layne

MOBILE, Ala. (AP)—The professional Detroit Lions football club planned to check today with its Detroit doctors to see how badly star quarterback Bobby Layne's shoulder is hurt.

* * *

Coach Buddy Parker said last night that Layne may have to be sent to Detroit for treatment. He described the shoulder as in "bad shape."

* * *

Layne's only passing this year was Friday night in an exhibition game which the Lions lost to the Philadelphia Eagles 14-8 in Dallas, Tex.

The Lions play the Washington Redskins here tomorrow night in another exhibition contest.

Weyand, Arnoldi Are Victors in Junior Golf Test

Rich Weyand of Birmingham Country Club and Betsy Arnoldi of Pine Lake Country Club won Detroit District junior golf championships Monday at Plum Hollow Golf Club.

Weyand, 16, shot a 78 Monday which tied him at the end of regulation 36 holes with Ray Lovell, another 16-year-old BCC golfer. They played an 18-hole playoff at Plum Hollow with Weyand winning, 74-78.

The 1st 18 holes were played last week at Meadowbrook, after which Weyand had 79 and Lovell 81, but Lovell carded 76 Monday to knot the boys at 157.

The 15-year-old Miss Arnoldi had a 13-stroke edge in girls' competition. She posted 95-96—191.

Record Field in Western Junior

Houston's Garrett Is Top-Rated as 140 Tee Off Today

NORBECK, Md. (AP) — A record field of 140 youngsters teed off today in the qualifying round of the 38th Western Junion golf championship.

* * *

Among the leading contenders were John Garrett of the University of Houston, runner-up in the National Intercollegiates; Pat Brady, North Carolina scholastic champion, and Ronald Schwarzel, last year's medalist in the Western.

* * *

Contestants hail from 22 states, the District of Columbia and Canada.

The tournament course was to cover 5 holes of the front nine, 8 holes of the back nine and 5 holes taken from a third nine—a distance of 6,338 yards over the Manor Country Club. Par was set at 70.

Class Championships Are Up Today in Trapshoot

VANDALIA, Ohio (AP)—The little fellows get their crack at gold and glory today in the 56th Grand American trapshoot.

In all but today's competition the less talented marksmen are forced to fire on even terms with the hotshots. In today's class championships, however, they compete only against those of comparable ability.

* * *

National titles in five divisions will be decided in the 200-target event. They are Class AA for shooters who have averaged 96.5 or better this year on at least 500 targets at 16 yards, Class A for those with an average of 94 to 96.5, Class B for 91 to 94, Class C for 88 to 91 and Class D for under 88.

Trapshooting officials hoped for better weather than experienced yesterday in the 200-target introductory event which was held up for more than three hours by heavy rain and most of which was staged during a drizzle.

* * *

In the introductory, the following national champions were named: (scores in parentheses):

Men Veterans (over 70) Homer Clark Sr., Alton, Ill. (99x100); Women Veterans (over 50) Mrs. Van M. Marker of Versailles, Ohio (93x100); Father-Son, Frank and Bob Diefenderfer, Reading, Pa. (390x400); Brother - Brother, Joe and Paul Heistand, Hillsboro, Ohio (387x400); Husband-Wife, Claude and Ruthe Winterrowd, Chicago (387x400); Zone Singles, Walter Ostrom, Orangeburg, N.Y. (100x100); Women Champion of Champions, Mrs. Winterrowd (99x100).

'B' Title Game Delayed

Monday night's scheduled championship game between Southfield and Mt. Clemens in the Class B district softball tournament at Drayton Plains was postponed until tonight because of wet grounds. Yesterday morning's heavy rainfall muddied the infield, causing the delay. Tonight's title final at Drayton ball park starts at 7:30 p. m.

Shannon, Orlick Share Top Spot in Pro-Am Test

In a record field at Oakland Hills, Monday, Tommy Shannon and Warren Orlick shared the top spot in the PGA-sponsored pro-amateur tourney that found 55 pros on hand.

Shannon, Orchard Lake pro and current state PGA prexy teamed with son Tommy Jr., to post a 34-34—68 best ball. Orlick from Tam O'Shanter, a national PGA vice-president, and Gil Golding from Tam, matched those figures.

Orlick was the only player to break par. He fired a one-under 71. Ben Lula of Monroe CC (pro), had a 73 and with Mort Cohn shared 3rd place with the Dearborn CC team of Faust Bianco-Dave McHarg, at 69.

Moss-Quillian Win in Tennis

Outsiders at Tourney Start, Pair Now Look Like Champs

BROOKLINE, Mass. (AP) — Jerry Moss and Bill Quillian, lost in the glitter of big names a week ago, now appear strong bets for the men's title in the 75th National Doubles tennis tournament.

* * *

In effect, Moss, the 19-year-old San Francisco University freshman, and Quillian, 21-year-old University of Washington graduate from Seattle, have reached the semifinals by playing only two matches.

When play resumed yesterday on the outdoor Longwood courts flooded much of last week by heavy rains, Moss and Quillian went the five-set distance to knock off fourth-seeded Cliff Mayne and Eddie Moylan. The scores were 6-4, 6-4, 1-6, 5-7, 6-3 in the three hour, third round match.

Glen Fries Winner; Watkins Beats PYC

Glen Fries skippered his Lightning sailboat to victory in weekly point races at Watkins Lake. Brisk winds aided Watkins Lake sailors in an active day of racing.

Fries was pursued across the finish line by Jack Berlien, who took 2nd place, and Ben Webber.

"Tar Baby," with Harmon Gillen and Jim Parshall alternating at the tiller, won the Thistle race in a close finish over Don Zannoth. Commodore Ted Schaad was 3rd.

Sunday afternoon featured the annual inter-club competition between the Pontiac Yacht Club of Cass Lake and the Watkins Lake skippers. The latter was awarded a 59-51 decision over the PYC after two closely-contested races.

Solunar Tables

For Wednesday's fishermen in the Pontiac area, the best times for luring the finny denizens is shown in John Alden Knight's solunar tables, as follows:

A.M.		P.M.	
Minor	Major	Minor	Major
10:30	4:25	11:00	4:50

Tigers Seeking End to Losing Streak Tonight

Lary Opposes Turley as Yankees Move In for Final Stand

DETROIT (AP)—Detroit Tigers hope to halt a five-game losing streak when they meet the 1st place New York Yankees tonight in the 1st of two games.

The games mark the Yanks' last visit of the season.

Tigers are just one game away from their longest losing streak of the season. They dropped four straight to the Chicago White Sox over the weekend and lost one to Cleveland before that.

Frank Lary who has an 11-12 season record will face Bob Turley tonight. Lary has a 1-1 mark against New York. Turley, with a 13-11 season record, has turned back the Tigers in three attempts.

Boston Red Sox follow the Yankees into Briggs Stadium for a four game series that includes a doubleheader Thursday.

When the Boston meeting is finished the Tigers will have completed a string of 23 straight games against 1st division teams. They've won six and lost 11 so far.

Key hitters Harvey Kuenn and Ray Boone will try to break batting slumps tonight. Neither have hit in the last four games.

Minoso Back in Shape, Goes on Hitting Spree

CHICAGO (AP)—Minnie Minoso of the Chicago White Sox, apparently recovered from the effects of his beaning last May, is on a hitting rampage these days.

The fleet outfielder has hit safely in 13 straight games. During that span he has collected 24 hits in 58 at bats and has boosted his average from .257 to .280.

Minoso went 6-for-9, including a triple and home run, as the White Sox swept a doubleheader from Detroit 2-0 and 8-2 Sunday.

Hoping for New Site

Decision on Shift of 7 Dodger Home Games to Jersey City Due in Month

JERSEY CITY, N.J. (AP) — Try rolling this one on your tongue: The Jersey City Dodgers.

Sounds strange, but it could happen.

A decision on whether the National League leading Brooklyn Dodgers will play seven games in this city next season will be reached in one month.

* * *

Mayor Bernard J. Berry made the announcement yesterday after a meeting with Dodgers' President Walter F. O'Malley and other officials of the Brooklyn team.

O'Malley told a news conference after the meeting the Dodgers are "seriously interested in playing seven games in Jersey City" adding:

* * *

"It looks good for next year and 1957."

However, he said, the Dodgers would not move permanently to Jersey City if New York condemns the necessary land for a new stadium in Brooklyn. If the move fails, he added, they would consider moving to Queens, Long Island or Jersey City.

Mayor Berry said it would take the city some 10 days to figure out the costs of fixing up Roosevelt Stadium, where the games would be played. The municipality-owned stadium is being used as a site for auto races and as a skating rink.

Hugh McElhenny's Absence Is Hurting Offense of 49ers

MORAGA, Calif. (AP)—The San Francisco 49ers are ready to do business with other National Football League clubs in the trading marts and aren't necessarily interested in present player personnel.

* * *

"What we're looking for," said Strader today, "are high draft choices if we can get them."

Strader, although not visibly disappointed at the 28-17 exhibition loss to the New York Giants at Seattle Saturday, indicated he was not pleased with his squad's showing either.

department."

* * *

"There are going to be more trades made by this organization," he said. "We're looking for ways of improving ourselves in certain

Strader, who took over the 49ers coaching reins after dismissal of Lawrence (Buck) Shaw, suffered his first defeat against the Giants. The 49ers earlier eked out a one-point victory over Washington and trounced the Pittsburgh Steelers.

* * *

A prime source of worry in the club's training camp here on the St. Mary's College campus is the physical condition of Hugh McElhenny, veteran halfback star. McElhenny has been hurt several times in scrimmage and early exhibition games, the last time against the Steelers when he injured his foot. He did not play at all against the Giants and probably will sit out Sunday's game with the Cleveland Browns at San Francisco.

Hurryin' Hugh's absence has hurt the 49ers offense.

Red Wings Send Pair to Rangers

Rookies Are Obtained for Dave Creighton, Bronco Horvath

NEW YORK (AP)—Detroit Red Wings traded centers Dave Creighton and Bruce (Bronco) Horvath to the New York Rangers yesterday in return for minor league forwards Aggie Kukulowicz and Billy (Hard Rock) Dea and an undisclosed sum of cash.

Kukulowicz and Dea, both 22, were tagged for the Wings' Edmonton, Alta., farm club in the Western League.

Creighton, 25, came to the Wings in an early summer trade with the Chicago Black Hawks. He previously had played with the Boston Bruins and Toronto Maple Leafs.

Horvath, also 25, led the Western League in scoring last year while at Edmonton. He was called up by the Wings for the Stanley Cup finals but was declared ineligible for play a half-hour before game time.

Alston Scoffs at Idea of 'Panic' Hitting Brooks; Insists Current Condition 'Just a General Slump'

BROOKLYN (AP)—Is the panic on?

Are the Brooklyn Dodgers going to blow the National League pennant?

Losers of 10 of their last 14 games, the Brooks open a 16-game stand at Ebbets Field tonight against the Chicago Cubs.

They're 11 games in front and as calm as though they had wrapped up the flag two weeks ago.

* * *

"This isn't a letdown," said Manager Walt Alston. "No one person can be blamed. We're just having a general slump. Everyone has stopped hitting at the same time.

"The pitching hasn't been too bad but we've been losing the close ones for lack of timely hitting."

* * *

"The panic is on," laughed Jackie Robinson sarcastically, shaking his head. "I figure we're 13 games ahead, because that's the important side of the standings.

* * *

"I still need some work to get in top shape because of my knee. But it doesn't bother me at all. I'll be fit for the World Series."

Duke Snider, who has been hitting an anemic .190 over the past four weeks, is beginning to get discouraged.

* * *

"I just can't understand it," he said, shaking his head. "I am simply awful and no one can tell me the reason. Maybe that long batting practice I took yesterday will help."

* * *

The Duke was out swinging for a half-hour before the rest of the players showed up at Ebbets Field yesterday and came away with blisters on his hands.

Even Don Newcombe, who spends his time pinch hitting when he's not pitching, was disgusted. He went up three times over the past weekend and didn't come through.

* * *

"I feel like quitting this business," he said sadly, "and going back to the trucks."

"So you can see," said Alston, "there isn't much left to do. The only new move I can make is to use Frank Kellert. But who am I going to take out. Everybody's terrible. We can't even hit a fly ball with a runner on third base. For the want of a fly ball we lost two of our last three games.

* * *

"We're going to have some more long batting practices. That might help. But the club will snap out of it. Good hitters hit their averages. That's something my boys haven't been doing lately."

Major Leagues

AMERICAN LEAGUE

	Won	Lost	Pct.	Behind
New York	75	47	.615	—
Chicago	73	48	.603	½
Cleveland	74	48	.607	1
Boston	70	51	.579	4½
Detroit	62	60	.508	13
Kansas City	49	74	.398	26½
Washington	42	78	.296	31
Baltimore	37	80	.316	35½

TODAY'S SCHEDULE

New York at Detroit, 8:30 p.m.—Turley (13-11) vs. Lary (11-12).
Baltimore at Chicago (2), 6 p.m. — Palica (4-9) and Zuverink (6-6) vs. Trucks (12-6) and Consuegra (3-3).
Boston at Cleveland, 7 p.m.—Sullivan (15-11) vs. Score (13-9).
Washington at Kansas City, 9 p.m.—Pascual (2-9) vs. Kellner (8-7).

MONDAY'S RESULTS

No games scheduled.

WEDNESDAY'S SCHEDULE

New York at Detroit, 2 p.m.
Baltimore at Chicago (2), 1:30 p.m.
Washington at Kansas City, 2 p.m.
Boston at Cleveland, 12:30 p.m.

NATIONAL LEAGUE

	Won	Lost	Pct.	Behind
Brooklyn	78	42	.650	—
Milwaukee	69	55	.557	11
New York	64	57	.529	14½
Philadelphia	63	61	.508	17
Cincinnati	61	63	.492	19
Chicago	59	66	.465	22½
St. Louis	52	68	.433	26
Pittsburgh	45	77	.369	34

TODAY'S SCHEDULE

Chicago at Brooklyn, 7 p.m. — Rush (10-6) vs. Newcombe (19-4).
St. Louis at New York, 7 p.m. — Schmidt (3-3) vs. Antonelli (16-15).
Milwaukee at Philadelphia, 7 p.m. — Burdette (9-6) vs. Roberts (20-9).
Cincinnati at Pittsburgh, 7:15 p.m. — Collum (9-6) vs. Law (8-6).

MONDAY'S RESULTS

New York at Pittsburgh (2), ppd., rain.
Only games scheduled.

WEDNESDAY'S SCHEDULE

Chicago at Brooklyn, 12:30 p.m.
St. Louis at New York, 12:30 p.m.
Cincinnati at Pittsburgh, 12:30 p.m.
Only games scheduled.

Alpha Brazle, now 40, is a relief pitcher for the Sacramento club.

Cook Retains Small Lead in Rifle Shooting Tourney

CAMP PERRY, Ohio (AP) — Half way through the four days of firing in the National Small Bore rifle championships, Arthur Cook of Washington, D.C., continues to hold a 2-point lead.

* * *

Of a possible 3,200 points, he scored 3,196 in two days. He also held a 2-point lead after the first day. Cook was the champ in 1948.

Walter Tomsen of Flushing, N.Y. shot a perfect 1,600 yesterday to pull up into a second place tie with Charles Whipple of Somerset, Pa., and Ransford Triggs of Madison, N.J.

* * *

Monday's firing also included perfect scores by four other shooters, but their Sunday figures were too low to put them in contention. They were Lawrence Moore of Aberdeen, Md., Roberta Gubbins of Birmingham, Mich., Dean Delamater of Parkersburg, W. Va., and Herbert Hollister of Boulder, Colo.

Mrs. Viola Pollum of Brookville, Pa., continued to lead the women contestants with 3,193 and William J. Grater Jr. of Oxnard, Calif., with 3,189 continued to lead the juniors.

Kaycee Best, Tigers Worst in 1-Run Tilts

Boudreau Nine Takes 22 of 33; Bengals Bow in 23 of 36

NEW YORK (AP)—The sixth place Kansas City A's, who still have 16 games remaining against the American League pennant contenders, have put together the major leagues' best record in one-run games.

* * *

Lou Boudreau's cool customers have won 22 games and dropped only 12 by a single tally, knocking off the flag hopefuls 11 times while losing 8, figures compiled by The Associated Press showed today.

The Athletics have beaten the Boston Red Sox our times by one run, the Chicago White Sox three times and New York and Cleveland twice each. They have six games left to play against Chicago, four apiece against the Yankees and Red Sox and two against the Indians.

* * *

The Indians also have been tough under pressure, capturing 19 of 32 one-run contests. The Yankees have won 20 and dropped 15. Boston is 18-15 while Chicago is under the .500 mark with a 22-23 record.

The New York Giants have come out on top in 24 one-run games while losing 16 for a .600 average, the best National League mark.

The league-leaging Brooklyn Dodgers are 19-16. The Milwaukee Braves, making a late bid to catch the Brooks, probably would be a lot closer if they had done better in the one-runners. They have won 18 and lost 21 of the tight games.

* * *

The Yankees and Cleveland have compiled the best records in one-run games against the other American league contenders.

The Yankees are 11-8 and the Indians have 10-8 against the top clubs.

The Detroit Tigers, until two weeks ago in the thick of the American League scramble, have the poorest one-run record in the majors with only 13 victories against 23 setbacks. The Philadelphia Phillies trail in the National League with a 15-22 mark.

Fairway Club Lists 1955 Tourney Champs

Mrs. Oscar Lawson, tournament committee chairman for the Fairway Golf Club, has announced the results of that league's annual golf playoff which has just been completed.

Leading the championship flight—Mrs. George Miller, who defeated Mrs. Oswald Burke. Mrs. Glen Hickson and Mrs. Philip Sauer.

First Flight—Mrs. H. Guy Moats defeated Mrs. Oscar Lawson. Mrs. John Heitsch and Mrs. Herbert Barnhart.

Second Flight—Mrs. Roy Perry defeated Mrs. Lee Lysinger, Mrs. Robert Bradley and Mrs. Don Q. Breen.

Trophies will be presented to the winners at the club's annual award party slated for Sept. 8.

Archie Warns Rocky He Expects to Win

NEW YORK (AP)—If Rocky Marciano belts his sparring partners around with extra vigor in the next few days, they can blame it on Archie Moore.

* * *

The heavyweight champion has been doing a slow burn since the 38-year-old Moore, a psychology student, tossed the gauntlet to Rocky at their contract signing ceremony yesterday afternoon.

It happened when the fighters posed for television and newsreel cameramen and were asked to make statements. Commission Chairman Julius Helfand sat between them.

Archie, sporting a mustache and a flourishing goatee, was the first to speak. Facing the cameras he said:

"Rocky, it's been a long time and it should be a great fight and make us a lot of money."

Then he turned to face Marciano and added:

"Rocky, I do expect to win your title."

Marciano's eyebrows shot up at the unexpected thrust. After a moment's pause, he turned to Archie and replied:

* * *

"Archie, you sure have created a lot of interest in this fight. I'll be ready on Sept. 20 for the fight of my life."

The confident light heavyweight king has said before that he expects to beat Rocky but the surprising part was that he said it to his face. It usually isn't done. As a matter of fact, no one present at the ceremony in Helfand's office could ever recall any lighter ever going beyond the usual "I'll be out to do my best" statement at such an affair.

Archie seldom does anything on the spur of the moment and the chances are that he deliberately planned the remark in his "war of nerves" with the heavyweight ruler.

Al Weill, Rocky's manager, was more disturbed than his meal-ticket, but over a different matter.

* * *

The round man was seething over Helfand's refusal to approve a private document calling for return bout within 90 days and for Moore to put $100,000 in escrow to guarantee the second bout if the challenger won.

Moore and his manager, Charley Johnston, signed a separate pact in addition to the regular contract for the title fight at Yankee Stadium, Sept. 20. They agreed at Weill's insistence, that $100,000 of Moore's expected $250,000 purse would be held in escrow by promoter James D. Norris to guarantee the return. If Moore won and didn't meet Marciano again within 90 days, the $100,000 would go to Rocky.

Romack, Downey in Top Tilt

CHARLOTTE, N.C. (AP)—Defending champion Barbara Romack and Mary Ann Downey, two of the hottest shooters in the opening round of the Women's National Amateur golf championship, met this afternoon in what shaped up as the No. 1 pairing of the 32 match second round.

* * *

Each mastered the front side of the Myers Park Country Club course in 95-degree temperature to win easy first round matches yesterday. Tiny Barbar, the Sacramento, Calif., insurance woman, and Mary Ann, a battler from Baltimore, each had a one-over-par 36 for the easier front side of the 6,413-yard, par 74 course.

* * *

Barbara polished off nervous 15-year-old Connie Gorsuch of Greensboro, N.C., 8 and 7 and Mary Ann smothered Mrs. Frank Cush of Washington, 5 and 4, to set up today's match, their third in tournament play. Each has won one of the two previous meetings.

Most of the first day excitement was furnished by the teenage crop and the veterans.

* * *

Two of the youngsters who had their big moments yesterday. Carole Jo Kabler of Roseburg, Ore., and Anne Quast of Marysville, Wash., met today. Seventeen-year-old Miss Kabler, who last week won the National Girls' Junior title, trounced New York State champion Naomi Venable of Poughkeepsie 6 and 5. Shortly after, Miss Quast, who'll be 17 next week, whipped Mrs. Grace DeMoss Smith of Coral Gables, Fla., 3 and 2.

* * *

The day's upset fever reached its highest pitch when Mrs. Harrison Flippin, who played in her first national 30 years ago, ousted 21-year-old Marlene Stewart of Fonthill, Ont., 1 up.

Such threats as Marjorie Lindsay of Decatur, Ill.; Mrs. Scott Probasco, of Chattanooga, Tenn.; Elizabeth Price of England; 16-year-old Clifford Ann Creed of Opelousas, La.; Virginia Dennehy of Lake Forest, Ill., Polly Riley of Fort Worth, Tex.; Dorothy Kirby of Atlanta; and Pat Lesser of Seattle survived the initial firing.

Two rounds tomorrow will set up quarter-finals for Thursday afternoon, with semifinals Friday afternoon and the 36-hole final Saturday.

Lightburn Is Victor

EL PASO, Tex. (AP) — Ludwig Lightburn, 138½, British Honduras champion, defeated Juan (Bombin) Padilla, 139, of Mexico City, on a split decision here last night.

Colts Reduce Roster

WESTMINISTER, Md. (AP)— The Baltimore Colt roster numbered 45 today after the departure of halfback Emil Radik of Omaha and end Sam Williams of Fayetteville (N.C.) Teachers.

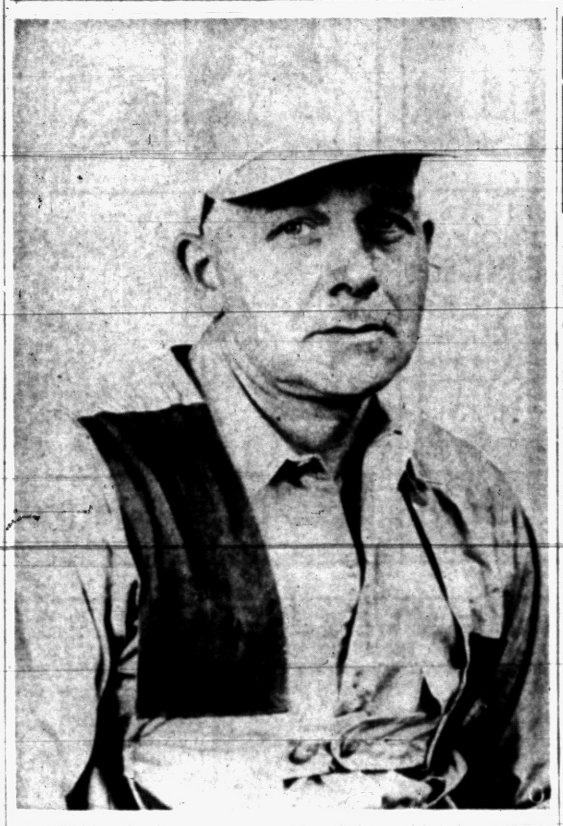

Pontiac Press Photo

REFEREE—Only Michigan man named for one of the important jobs in connection with the field conduct of the National Skeet Shooting Asosciation championships next week is Homer Coss. Coss (above) is one of the referees. He is an active skeet enthusiast, and a member of the Oakland County Sportsmen's Club, site for big nationals. Coss is employed at the Pontiac Post Office.

Chisox and Yanks Tops in Assists From Outfield

CHICAGO (AP)—The big factors in any team's drive for a pennant are hitting and pitching.

But swamped in baseball's multitude of statistics are outfielders' assists—one of the small and reasonably important reasons why the New York Yankees and Chicago White Sox are running one-two in the American League pennant race.

* * *

The Sox, paced by Jim Rivera and Minnie Minoso, top the league with 42 assists from the outfield and the Yankees run a close second with 38.

Records are not available, but unofficial team figures indicate nearly half of Chicago's outfield assists have nipped runners at the plate. And that with a team that has played 45 one-run games — winning 22.

* * *

Rivera is tops in the league with 20 assists. Minoso has 14. Together they have more than any team except the Yankees. Frank Lane, White Sox general manager, praised his two hard-throwing outfielders.

"Remember, we're primarily a defensive team and those assists are real important in breaking up rallies and cutting down runs at the plate," Lane said.

* * *

"I know those two guys can throw but what surprises me is that they have so many assists," he continued.

Melis Beats Noceri to Get TV 'Payday'

NEW YORK (AP)—A decisive victory over favored Rinzi Nocero today earned Paolo Melis another television fight payday.

Melis, the ex-Italian welterweight champion now living in Montreal, gave the strong, crude Brooklyn youngster a boxing lesson in a TV 10-rounder at St. Nicholas Arena last night. He won a unanimous decision.

As a result Melis was offered, and quickly accepted, a bout with the winner of next week's Gene Poirier-Chris Christensen welterweight scrap at the St. Nicks.

Rangers Are Beaten in 20-Goal Polo Test

CHICAGO (INS)—Detroit's Triple C team earned the right to battle Milwaukee for the national 20 goal polo title in the Wisconsin city next Sunday by virtue of a victory over the Ivory Rangers of Detroit.

Triple C crushed the Rangers 10-5 in a semi-final match on International Field in suburban Oak Brook yesterday.

Perkins Funeral Today

Funeral services will be held at noon today in Detroit for Les Perkins, caddie superintendent at Birmingham Country Club. The 48-year-old Perkins died Saturday following a 2-day illness.

Seixas Looks Like Key in Cup Defense

FOREST HILLS, N. Y. (AP)—Vic Seixas, the 32-year-old U. S. champion, today loomed as the key man in the defense of the Davis Cup against Australia starting Friday.

Nearly everyone at the West Side Tennis Club, site of the challenge round, has conceded that Seixas, who still sports a collegiate-looking crew cut, will drop his two singles matches and teammate Tony Trabert will win two. The doubles, they rate a tossup.

Seixas is one of the few who isn't worrying, despite his horrendous record since winning the title here last September.

Kaline Nearing AL Hit Crown in 2nd Season

Kuenn Falls to 3rd; Ashburn Still Holds NL Lead

NEW YORK (AP) — Detroit's Al Kaline, only 20 years old and playing in his second big league campaign, had the American League batting title all but sewed up today.

With less than five weeks of the season left, Kaline holds a 37-point lead over runner-up Vic Power of Kansas City. The Tigers' outfielder gained three points to .351 in last week's games. Power, meanwhile, dislodged Harvey Kuenn of Detroit from the No. 2 spot. Power dropped five points to .314 while Kuenn, in his worst slump of the year, lost 10 points to .313 with only five hits in 30 at bats.

In the National League, Richie Ashburn of Philadelphia fell two points to .331 for an 11-point margin over Brooklyn's Roy Campanella in second place.

Russians Missing From Bicycle Test

ROME (AP)—Where are the Russians?

At Frascati, where the world's cycling road championships will be held this weekend, that was the question being asked today.

The Italian Cycling Federation sponsoring the two-day show said the Russians entered a six-man team and that's all it has heard about them.

At the Soviet Embassy a spokesman said he did not know anything about the Russian team entering the cycling championships.

Brown, Parker Named Senior Bowl Coaches

MOBILE, Ala. (AP) — One of pro football's warmest rivalries — between Paul Brown and Buddy Parker — will be continued in the Senior Bowl Game Jan. 7.

Parker, coach of the Detroit Lions, was signed yesterday to coach the North squad in the 7th annual All-Star game. Brown head coach of the Cleveland Browns, will handle the south team.

Parker and Brown locked horns in three straight pro world's championship games. Parker's Lions took the title two years but lost to Brown's Cleveland club in 1954.

BC Lions Put Stop to Stampeders' Rush

VANCOUVER, B.C. (AP) — The British Columbia Lions moved along the ground and through the air last night to a 14-8 Western Football Conference victory over the Calgary Stampeders before a record Canadian football crowd of 28,013.

The Lions fashioned the win on two singles and two converted touchdowns. Calgary scored two singles and one converted major.

Air Force, Army Tied

QUANTICO, Va. (AP) — The defending champion Air Force team and the Army squad were tied for the lead with three points each as the Leech Cup tournament to determine the interservice tennis champion went into its second round here today.

In third place with two points was the Navy. The Marine Corps didn't score as the tournament opened here yesterday with three of the four service champions scoring victories in singles competition.

Shamrocks' 11 Plays 9 Games in '55 Season

Mineweaser Will Start Drills on Aug. 29; 1st Game Sept. 17

Pontiac St. Michael High School will play a nine-game football schedule this fall, head coach Bob Mineweaser has announced. Season opens Saturday, Sept. 17, with Avondale, in a non-league game under the lights at Wisner Stadium, and ends Friday, Nov. 11 (Armistice Day), at Oxford, in another non-league encounter.

In between, St. Michael engages in seven consecutive Suburban Catholic League tilts, starting Sunday, Sept. 25, against its cross-town rival, St. Frederick. The Shamrocks finished 3rd in the SCL last year with a 4-3 record and posted a 4-5 mark overall. Defending SCL champion is Hazel Park St. Rita.

Uniforms will be issued Aug. 24, 25 and 26 at 1 p.m., Mineweaser announces, and practice sessions at McCarroll field will begin Aug. 29 at 9 a.m. Two practices will be held each day until school starts, Mineweaser says.

St. Mike's 1955 schedule:

Sept. 17—Avondale at Wisner (8 p.m.)
Sept. 25—St. Frederick at Wisner
Oct. 2—Orchard Lake St. Mary at Wisner
Oct. 9—St. Clement at Center Line (night)
Oct. 14—Royal Oak at St. Mary at Wisner
Oct 23—Ferndale St. James at Wisner
Oct. 28—Hazel Park St. Rita at Wisner
Nov. 26—St. Benedict at Highland Park
Nov. 11—Oxford at Oxford

Sam Snead's Golf Clinic

How are you doing with your woods? Is the distance and direction right? If not, try this: Take your brassie and position the sole of the club flat on the ground. Face the club so it is squarely behind the ball with the club face at right angles to the direction line. Then take your stance with your knees flexed but still not loose.

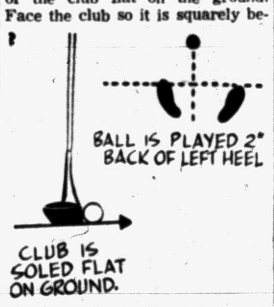

If you have a tendency to swing off your feet put a bit of your weight back of your heels.

For a brassie shot play the ball about two inches forward of a center line between your heels. Both toes should be pointed outward slightly, but the left toe more so than the right. In gripping the club don't exert yourself too much. Golfing is a game of rhythmic relaxation. You mustn't be rigid. And if you follow the above rules it will be no job at all to get the right stance.

(Copyright 1955, John F. Dille Co.)

2-Day Tourney Set for State Publinx Title

Fenton Club Site for Sept. 3-4 Event; Fuller Trophy Up for Grabs

The 54-hole Michigan Public Links Golf championship will be held Saturday and Sunday, Sept. 3 and 4, over the Shore Acres Golf Club at Fenton.

The event will be conducted by the Michigan Publinx Golf Association. The entire field will go 18 holes Saturday with the low 60 and ties playing 36 Sunday for the championship.

Non-qualifiers will compete in an 18-hole best ball consolation Sunday. A generous prize list has been arranged for the tournament.

Also up for competition is the Fuller Brothers trophy, donated by the owners of Edgewood Golf Club. Six players will comprise a team and the low four scores will determine the team total.

George Crane, owner of the Shore Acres Club, located on Torrey road beside Lake Fenton, reports some interesting changes in the layout since last year, when the tourney also was held there.

Entries for the tourney may be mailed to Roy Iceberg at 4140 Tangent, Pontiac.

Cooper Places 3rd in Negro Tourney

Butler Cooper of Pontiac fired a 73 to finish 3rd in the qualifying rounds at Rackham in the amateur division of the annual National Negro Open. Cooper trails Murray Jacobs of Cleveland, who posted a one-under-par 70, and Odell Bradley from Detroit, who shot 71. Cooper won the title in 1949, the last time the event was held in Detroit.

A record number of 366 golfers turned out Monday for qualifying trials, but only 251 were permitted to start and just 200 of those were able to finish before darkness intervened. Among those stranded on the back nine were Joe Roach, the defending champion, and Joe Louis.

Duce Wins Feature

Hi-Lo's Duce, owned by Merrie Mayer of Fowlerville, won the 5th race, a Clas B trot at Wolverine Raceway last night. Driven by Jack Williams Sr., the winner trotted the mile in 2:09.

A crowd of 5,338 bet $257,810.

WATCH FOR GRAND OPENING

GIL SCHAEFER'S WATER SPORTS HEADQUARTERS
Coming Soon in Your Area

Normalize Your Weight and Relax
Steam Baths, Electric Cabinets
Physio-Therapy Daily from 9 a. m. to 9 p. m.
Call Today for Information
YMCA Athletic Club
FE 5-6116

SANDERS FOR RENT
TRAVIS HARDWARE
456 Orchard Lake Ave. FE 8-8124

GET YOUR CAR READY FOR VACATION!
We Will Check It Completely for You and Give It an EXPERT TUNE-UP!

DOUBLE STAMPS WEDNESDAY
Soucy's Service
1211 North Perry St. At Madison Street
FE 3-9557

Vic Soucy Louis Soucy

First Quality Original Equipment Quality

MUFFLERS
Also TAIL PIPES and EXHAUST PIPES
Ford, Chevrolet, Studebaker
INSTALLED FREE
Only $6.95 Fully Guaranteed
MARKET TIRE CO.
77 W. Huron St. Open "9 to 9" FE 8-0424

DON'T TAKE CHANCES
... ENJOY YOUR VACATION
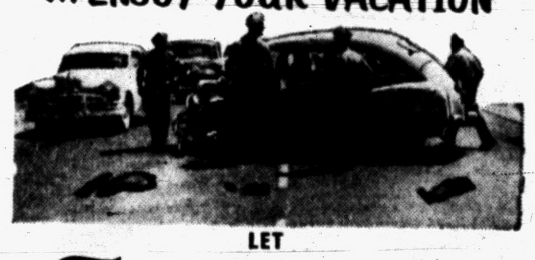
LET
Firestone
check your brakes today
Get this SPECIAL
Here's What We Do
1 Remove Front Wheels and Inspect Brake Drums and Lining.
2 Clean, Inspect and Repack Front Wheel Bearings.
3 Inspect Grease Seals.
4 Check Complete Hydraulic System and Add Brake Fluid if Needed.
5 Adjust Brake Shoes to Secure Full Contact with Drums.
6 Carefully Test Brakes.
A $3.50 VALUE
$1.19 ANY CAR
Firestone STORES
146 West Huron FE 2-9251


HOT WATER
All you want when you want it with a Budget
ONLY $76.50
PLUS INSTALLATION
BUDGET
GAS FIRED WATER HEATER by AMERICAN-Standard
This fuel-thrifty, automatic storage water heater provides an abundant, dependable supply of hot water. Comes in 20, 30 and 40 gallon models.
Easy Terms
You can buy now for modernization on a convenient time payment plan.
Eames & Brown Co.
55 E. Pike Ph. FE 3-7195

WE HAVE MOVED TO
Our Larger, Finer Store at
908 W. Huron at Telegraph
RANDOLPH HARWOOD
CUSTOM TAILORS—CLOTHIERS—FURNISHERS

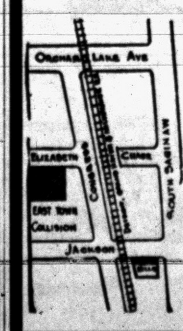

COMPLETE COLLISION SERVICE
EAST TOWN COLLISION
Rear Equipment and Wheel Balancing
Frame and Axle Straightening
35 Elizabeth St. Ph. FE 4-5941


Keep Your EYE on the DOLLAR DIFFERENCE
IT COSTS LESS TO TRADE AT
MATTHEWS-HARGREAVES, INC.
34 MILL ST. FE 5-4161
Chevrolet
GM's largest seller - in the BEST GM Town around

Order Teenager to Attend Church

Judge Sentences Lad Charged in Deaths to Solitary Confinement

PORT HURON, Mich. (AP) —Circuit Judge Edward T. Kane ordered solitary confinement and compulsory church attendance for a teen-ager accused of negligent homicide in the traffic deaths of two companions.

* * *

Judge Kane said yesterday in sentencing the youth that a prolonged prison term would not correct his "wild, erratic driving."

Instead, he ruled Bernard Smith must spend 15 days in solitary confinement in St. Clair County Jail "to be alone with his thoughts;" go to church every Sunday during a two-year probationary period; stop driving for the period; and pay $150 courts costs and fees for psychiatric examinations he already has taken.

* * *

To insure that Smith attends weekly church services, Judge Kane ruled the 16-year-old boy must write a letter to the court each Monday on the sermon given the preceding day at church.

Smith had pleaded guilty to negligent homicide in the deaths last April 17 of Joseph Szymanek, 21, and Robert W. DuMont, 15, both of Marine City. Police said the two were riding with Smith when he crashed into a tree and utility pole.

Bird Birth Reported

CHARLESTON, S. C. (AP) — The first birth at the new 11 million dollar teaching hospital of the South Carolina Medical College was that of a baby hawk. The hatching took place on the roof.

'Pooh-ed' Shortage Just a Bit Too Soon

CHARLESTON, W. Va. (AP)—Soon after the State Chamber of Commerce pooh-poohed the West Virginia teacher shortage in a bulletin to members, managing director Harry A. Stansbury received a letter.

Wetzel County school superintendent S. R. Wood wrote facetiously asking if Stansbury could supply him with: a band instructor, an athletic coach, two librarians, a manual arts teacher, and a home economics teacher.

Taxes Keep Going Up

RICHMOND, Va. (AP)—Thirty-two years ago Virginia began collecting a gasoline tax. It brought in $3,198,000 the first year at 3 cents per gallon. This year—at 6 cents a gallon—it brought in $61,181,000—or 18 times as much.

NICK HALIDAY — By Keats Petree



ALLEY OOP — By T. V. Hamlin



BOARDING HOUSE — By Ernie Bushmiller

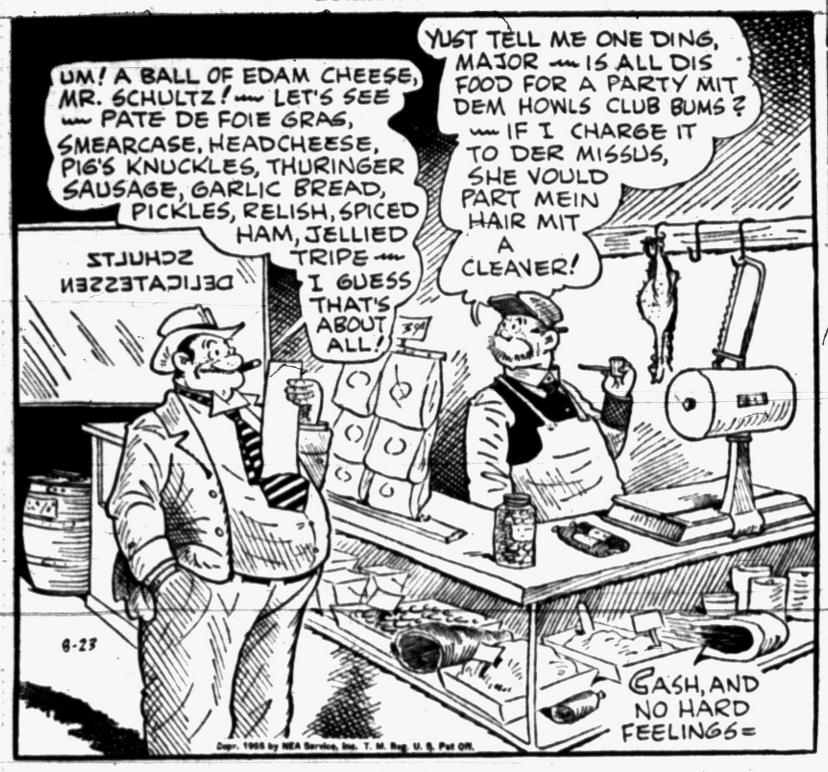

NANCY — By Ernie Bushmiller



OUT OUR WAY — By J. R. Williams

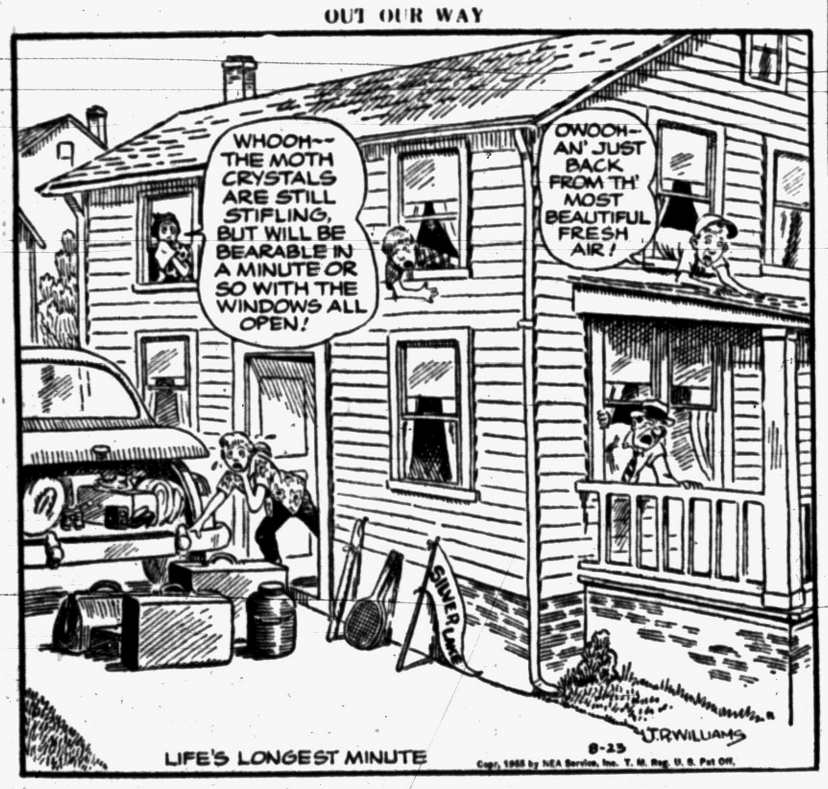

CAPTAIN EASY — By Leslie Turner



BOOTS AND HER BUDDIES — By Edgar Martin



GRANDMA — By Charles Kuhn

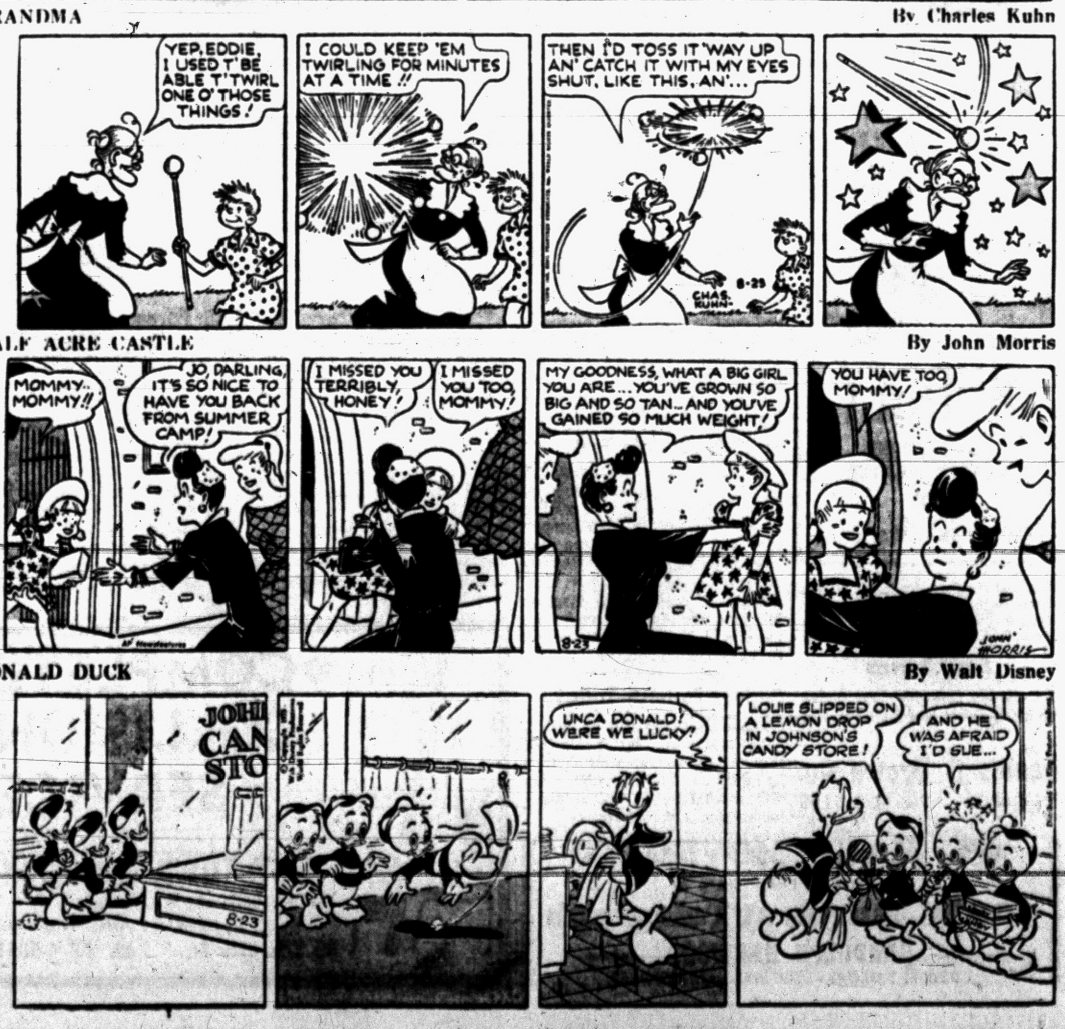

DIXIE DUGAN — By McEvoy and Strieber



HALF ACRE CASTLE — By John Morris

DO IT YOURSELF



...and that takes care of the drip, drip, drip—



"I had one last year, but this year I decided to have twins!"

DONALD DUCK — By Walt Disney

Trade Scattered in Stock Action

NEW YORK (AP)—The Stock Market continued its irregular and quiet course in early trading today.

Gains and losses were scattered in fractions throughout the list.

Steels and utilities were mixed, rubbers mostly up, aircrafts down, chemicals higher and rails mixed.

Anaconda opened on a block of 4,000 shares up 2 at 74. General Motors was down at 126½ on an opening block of 1,500. General Electric was unchanged at 50⅜ on 1,500. United Corp. opened on 7,300 shares down ⅛ at 6½.

Gainers included U. S. Steel, Goodyear, Consilidated Edison, American Telephone, International Nickel, Allied Chemical, Westinghouse, Santa Fe and Texas Co.

Observers saw the market still in a cautious mood from the impact of recent credit restraints as it continued into the fifth week of its readjustment from its high early in July.

STOCK AVERAGES

(Compiled by the Associated Press)

	30 Ind	15 Rails	15 Util.	60 Stks.
Net change	3	6	1	
Noon Tues.	238.3	132 8	73 8	171 6
Prev. Day	238 0	132.2	73.9	171.3
Week ago	238.1	129 6	74 2	170.6
Month ago	247 2	135 3	75 3	176 8
Year ago	179 3	99 1	64 6	133 2
1955 High	247 4	139 1	75.7	177 0
1955 Low	203 1	114 9	67 2	148 8
1954 High	211 9	123 0	68 3	155 2
1954 Low	143.9	77 8	55 4	108 0

DETROIT STOCKS

(C. J. Nephler Co.)

Figures after decimal points are eighths

	High	Low	Noon
Baldwin Rubber	18 6	17 2	
Gerity-Michigan	2 7	3 1	
Kingston Products	3	3 4	
Masco Screw	3 1	3 1	
Midwest Abrasive	8 2	9	
Rudy Mfg	3 4	3 6	
Wayne Screw	1 3	1 4	

New York Stocks

Air Reduc	33.1	Jacobs	84
Allied Chem	106	Johns Man	84
Allied Strs	57 6	Jones & L	44 7
Allis Chal	71 4	Kelsey Hayes	32 4
Alcoa	70 4	Kennecott	124.2
Am Airline	24.6	Kimb Clk	52.2
Am Can	40 1	Kresge SS	29 1
Am Cyan	58.6	Kroger	42.2
Am M&Pdy	27 8	Lib McN & L	15 5
Am Motors	8.2	Ligg & My	67 4
Am N Gas	34 4	Lockh Airc	44 4
Am Rad	23 7	Loew's	31
Am Smelt	52	Lone Star Cem	59 2
Am Tel&Tel	178 2	Lorillard	21 7
Am Tob	74 2	Lou & Nash	82 4
Am Viscose	58 4	Mack Trk	29
Anac Co	74 7	Martin, Gl	25 1
Anac W & C	58 7	May D Str	40
Armco Stl	41 4	Merck	21 6
Armour & Co	14 1	Mpls Hon	57 4
Arma Ck	28 3	Monsan Ch	43 2
Atl Cst Line	45 6	Mont Ward	79 2
Atl Refin	37 3	Motor Pd	24 5
Avco Mfg	6 6	Motorola	48 6
Balt & Ohio	51	Mueller Br	32
Bendix Av	46 5	Murray Cp	38 3
Benguet	1 2	Nat Bisc	16
Beth Steel	145	Nat Cash R	38 3
Boeing Air	62 3	Nat Dairy	40 4
Bohn Alum	74 7	Nat Dyspt	44
Borden	65	Nat Lead	77 4
Borg Warner	42 7	Nat Thea	9 7
Briggs Mfg	21 5	NY Central	46 4
Bris My	30	Nia M Pow	34 7
Budd Co	20 3	Norf & West	57 4
Burroughs	28 4	No Am Av	66 4
Calumet & H	13 4	Nor Pac	76 4
Camp Soup	38 6	Nwst Airline	20 2
Cdn Pac	33 1	Ohio Oil	32 6
Capital Airl	31 3	Owens Ill Gl	116
Carrier Cp	58 6	Pac G&El	52 1
Case, JI	16 2	Pan AW Air	18 6
Cater Trac	50 2	Param Pict	40 1
Ches & Ohio	53 7	Parke Da	40 5
Chrysler	83 4	Penney, JC	93 4
Cities Svc	52 3	Pa RR	27 3
Climax Mo	65 2	Pepsi Cola	23 4
Clueti Pea	42	Pfizer	45
Coca Cola	132 4	Phelps D	60
Colg Palm	54	Philco	35 2
Col Gas	16 3	Philip Mor	42 4
Comw Ed	45 3	Phill Pet	71 6
Con Edis	50 7	Pillsby Mills	50 2
Con N Gas	34	Proct & G	100
Consum Pow	49 1	Pure Oil	36
Cont Bak	38 5	RCA	47 2
Cont Can	76 6	Repub Stl	44 6
Cont Mot	9 7	Rex Drug	14 4
Cont Oil	85 3	Rey Met	21¼
Corn Pd	28 1	Rey Tob B	48 2
Curtiss Wr	22 2	Rock Spg	28 4
Deere	35 3	Safeway St	44 3
Det Edis	36 4	St Jos Lead	50 2
Dis C Seag	40	Sceville Mfg	36
Doug Airc	68 6	Seab Al RR	79 3
Dow Chem	51 6	Sears Roeb	98
Du Pont	219 4	Shell Oil	61
East Air L	50	Sinclair O	54 6
East Kod	77 4	Socony Mob	60 1
El Auto L	45 2	Sou Pac	62 3
El & Mus	3 7	Sou Ry	94
Emer Rad	14	Sperry Rand	21 7
Erie RR	23	Std Brand	29 4
Ex-Cell-O	48 4	Std Oil Calif	88 6
Fairb Mor	25 5	Std Oil Ind	49 5
Firestone	64	Std Oil NJ	132 6
Food Mach	53	Std Oil Ohio	49
Freepot Sul	79 4	Stevens, JP	26 7
Freuh Tra	41 5	Stud Pack	9 5
Gen Dynam	57 1	Swift & Co	51 3
Gen Elec	50 3	Sylv El Pd	44 1
Gen Mills	75	Texas Co	101 2
Gen Motors	127 2	Tex Gul Sul	39 1
Gen Tel	41 5	Thomp Pd	48 2
Gen Time	34 2	Tran W Air	28 2
Gen Tire	58 3	Transamer	43 3
Gillette	78 3	Twent Cen	289
Goodrich	66 3	Un Carbide	100 7
Goodyear	57	Un Pac	165
Grah Paige	2 2	Unit Air Lin	41 7
Gt No Ry	42	Unit Airc	76 6
Greyhound	16	Unit Fruit	55 6
Gulf Oil	80 4	Un Gas Cp	32
Holland F	14 3	US Lines	22
Hooker El	39 2	US Rubber	43 4
Houd Her	14 2	US Steel	51 5
Ill Cent	62	US Tob	19 6
Indust Ray	53 7	Walgreen	29 3
Ing Rand	56	West Un Tel	22 5
Inland Stl	75 6	Westg A Bk	27
Inspir Cop	61 2	Westg El	63 5
Int Harv	39 4	White Mot	48 7
Int Nick	81 2	Wilson & Co	11 4
Int Tel & Tel	27 7	Woolworth	50 1
Isl Crk Coal	25 2	Zenith Rad	121 4

$10,000 Fire Destroys Bad Axe Barn, Silo

BAD AXE (AP)— A barn and silo on the E. J. Ramseyer farm, eight miles west of Bad Axe, were destroyed by fire last night. Ramseyer estimated the loss at $10,000. Cause of the blaze was undetermined.

The barn, in which the fire started, was filled with hay and straw. It set the adjoining silo.

Business Briefs

Four local underwriters are attending the National Association of Life Underwriters annual convention in St. Louis this week.

Ben J. Shaw, vice president of the local association, and John H. Stewart, secretary, journeyed to St. Louis with Gerald Scutt and Louis Pohl. Shaw and Pohl are voting members at the convention, chosen by the local Life Underwriters. All are members of the Life Insurance Co. of Virginia.

Recently returned from Washington where he attended the first institute of management of the National Appliance, Radio-TV Dealers Assn. was James H. Hampton, of Hampton Electric.

The conference was held last week at American University in Washington, D. C., where 49 dealers from the U.S. met for closed workshop sessions.

MARKETS

Produce

DETROIT PRODUCE

DETROIT, Aug. 22 (AP)—The Detroit Union Produce Terminal report:

Trading was rather slow on light offerings this morning. Carrots and lettuce slightly stronger. Celery slightly weaker.

Detroit terminal wholesale fruit and vegetable prices:

Apples: Bushels US No. 1 unless otherwise stated: W. Va. N.W. Greenings 3½" up 4.00 Air 3.00 Mich Wolf Rivers 2.50-3.00 Duchess 2-¼" min 1.50-1.75 Chenangos 2-½" up 3.50-4.00 Wealthys 2-¼" up 2.50-3.00 McIntosh 2-¼" up 3.00 Blueberries Mich 12 pt flats per pt. large 25 cents new 23 cents.

Carrots: Calif wgs. crts. 6 doz. bchs. $5.75-6.00 topped and washed 1 lb. film sacks: Tex. 3.50 Calif. $4.00-4.50 ctns, 24s $2.00-2.25; Mich ctns 24s $1.50-1.75; few $1.85.

Celery: 16" crts Pascal 2-2-½ doz; Mich $2.85; Calif. $3.75-4.00; few $4.25.

Grapes: direct receipts Calif. lugs Ribeers $4.25-4.50; seedless $5.25.

Honeydews: Calif. flat rts. 8-12s $2.50-3.00; few-low $2.00.

Lettuce: California ctns. dry pack iceberg 2 doz. 3.50-4.00 few 4.25 mostly 3.75-4.00 poorer low 2.50 1½ doz. 3.00.

Onions 50 lb sacks: Calif. yellow large $2.40-2.75; Tex. yellow large $2.50-2.75; Colo. yellows fair $1.75-2.25; yellow Globes med. N. J. Air $1.00; Wisc. $1.50-1.65. Mich. $1.40-1.75; few $1.85; whites $2.25-3.00.

Peaches: Mich. open bu. crts. min. sizes U. S. No. 1s: Early Elbertas 2" $2.50-2.75, 2¼" $3.25-3.50; Hale Havens 2" $2.00-2.50, 2¼" $2.75-3.00; N. J. ¾ bu. baskets Sunhighs U. S. No. 1 extras 2" $5.00-5.50; U. S. No. 1's $4.00-5.00; Hale Havens 2½" $3.00; Triogems 2" $2.00-2.50; Hales 2¼" 3.00-3.50; Calif. ¾ bu. baskets Hales and Rio Gems 2¾" and 3" min. $2.75-3.00; few low $2.00.

Potatoes: 100 lb. sacks U.S. No. 1 size A washed unless otherwise stated: California long whites 4.00-4.50; bakers 4.15-4.25, Idaho long whites 3.50-3.75; few 3.85 fair 2.75-3.00; reds 2.50 Wash. long whites 3.75-4.25; few 3.25; Nebraska reds 1.25; Long Island round whites unwashed 10 lb. sacks 25 cents; 15 lb. sacks 35 cents; Mich. round whites washed and unwashed 50 lb. sacks 95-1.10.

Radishes: Mich bskts 24 8-oz film sacks 2.00, 30s 2.50.

Sweet Potatoes: 50 lb crts Porto Ricans U.S. No 1s: Tenn 2.50 1a 2.00-2.25. U.S. No 2a 2.00; few 2.40-2.50; Tex Pair 2.00.

Watermelons: Ind per melon long grays 28-36 lbs 45-55 cents; Black Lees 36 lbs 65-70 cents, 40 lbs 85-90 cents 42 lbs 1.00.

DETROIT EGGS

DETROIT, Aug 23 (AP)—Eggs, F.O.B. Detroit, cases included, federal-state grades:

Whites—Grade A jumbo 64-68 weighted average 64½, large 60, medium 46-51 wtd. avg 47½, small 34-35 wtd. avg 34½; grade B large 49-53 wtd. avg 51; peewees 26.

Browns—Grade A large 50—medium 50, small 35; grade B large 52, grade C large 33-34 wtd. avg 34½.

Checks—27.

Commercially graded

Whites—Grade A large 52-54, medium 45.

Browns—Grade A large 50-54, medium 45, small 29.

Market firm. Supplies of good quality eggs of all sizes are scare and short with many dealers supplementing needs with storage held stocks. Undergrades slow to clear and generally below cost.

CHICAGO BUTTER AND EGGS

CHICAGO, Aug. 23 (AP)—Butter steady; receipts 723,888; wholesale buying prices unchanged; 93 score AA 57.5; 92 A 57.25, 90 B 56.5; 89 C 52.5; cars 90 B 55; 89 C 53.5.

Eggs firm; receipts 9,490; wholesale buying prices unchanged. U. S. large whites 60-69 per cent A's 2; mixed 50 mediums 43; U. S. standards 36; dirties 26; checks 25.5; current receipts 28.5.

CHICAGO POTATOES

CHICAGO, Aug. 23 (AP)—(USDA)—Potatoes: Arrivals 106, on track 221 and total U. S. shipments 367; supplies moderate, demand fair and market slightly weaker. Carlot track sales: California long whites $4.10; Idho-Oregon long whites $3.10-3.20; Washington long whites $3.00-3.25, russets $3.75-4.00; Nebraska danocks $2.70; Pontiacs $2.40; Wisconsin Pontiacs $2.00.

Poultry

DETROIT POULTRY

DETROIT, Aug. 23 (AP)—Prices paid per pound F.O.B. Detroit for No. 1 quality live poultry up to 10 a.m.

Heavy hens 23-24, a few 25, light hens 16-17, a few 18; heavy roasters (over 4 lbs.) 30-32; heavy broilers or fryers (3-4 lbs.); whites 30-32, gray crosses 33, barred rocks 33-34; one-shot caponettes (3 lbs.) 32, (4½-5 lbs.) 40-41½; old roosters 12-14, ducklings 30-31, heavy ducks 28; young heavy type hen turkeys 34-36, toms 35.

Market steady. Receipts of hens plentiful and demand fair. Pryers ample with trade slow and selective with the higher prices a deterring factor. Buyers resisting the price on caponettes at the higher levels with size and quality less than desired. Farm offerings of turkeys have increased but receipts limited to a light volume for live trade needs.

CHICAGO POULTRY

CHICAGO, Aug. 22 (AP)—USDA)—Live poultry steady on hens and young stock, steady to firm on caponettes; receipts in coops 779 (Friday 356 coops, 78,891 lbs.); F.O.B. Paying prices unchanged to 2 higher; heavy hens 20.5-24; light hens 17.5-18.5; broilers or fryers 29-31; old roosters 13.5-14.5; caponettes 4½ to 6 lbs. 36-38.

Typhoon Iris May Hit East Coast of Formosa

TOKYO (INS)—U. S. Air Force weather men reported today that Typhoon Iris, bearing winds estimated at 115 miles per hour, is headed toward Formosa.

The Air Force said that planes of the 54th Weather Reconnaissance Squadron at Clark Field in the Philippines tracked the storm as it moved in a north-north-westerly direction toward the Chinese Nationalist island.

If the storm continues on its present course, it was predicted it will hit the east coast of Formosa at about 9 a.m. Wednesday.

Given Dog Bite Damages

DETROIT — A $2,500 settlement was given in common pleas court yesterday to Karen Freeman, 9, of Detroit, who was bitten by a dog owned by Mrs. Nancy Gamrath, also of Detroit. Karen, who will require plastic surgery for scars on her cheek and neck, was on her way home from school March 31 when the biting took place.

Ore Carriers Crash

SALT STE. MARIE—Two Great Lakes ore carriers were being repaired today after they collided near Pointe Aux Fresnes, 40 miles down the St. Mary's River from the Soo. The 620-foot Cason J Callaway, downbound with a load of ore, hit the upbound 530-foot R. F. Jones, Sunday night, both ships taking about four feet of water after the crash.

Folk Dancing in Israel

Folk dancing is a high point of the annual summer wine festival in Israel. One of the most unusual sights takes place in the religious section of Jerusalem when the Chassidim perform mystic nce steps in the synagogues. On high holidays, especially the "Simchat Torah," or "Rejoicing of the Law," the dancing is exceptionally ecstatic.

Wheat Steady, Others Slacker

CHICAGO (AP)—Wheat held steady while other grains eased on the Board of Trade today. Dealings slackened considerably from the fast pace of recent sessions.

Corn and soybeans still dominated trade attention. They were swayed on the one hand by reports of crop damage and on the other by a forecast for scattered thundershowers in much of the Midwest today, tonight or tomorrow.

Wheat near the end of the first hour was unchanged to ⅝ higher, September $1.92½; corn 1⅛ to 1⅝ lower, September $1.25¾; oats unchanged to ½ lower, September 56½; rye ¼ lower to ¼ higher, September 95¾; soybeans 1¾ to 2⅝ lower, September $2.10⅝, and lard 15 to 30 cents a hundred pounds lower, September $10.77.

Grain Prices

CHICAGO GRAIN

CHICAGO, Aug. 23. (AP) — Opening grain:

Wheat—		Sept.	56¾
Sept.	1.92	Dec.	61¼
Dec.	1.95½	Mar.	61¾
Mar.	1.95¾	May	63⅝
May	1.91¾	Rye—	
Corn—		Dec.	98¾
Sept.	1.26⅞	Lard—	
Dec.	1.27⅛	Sept.	10.92
Mar.	1.31⅜	Nov.	10.10
May	1.34⅛	Dec.	10.40
Oats—		Jan.	10.47

Livestock

DETROIT LIVESTOCK

DETROIT, Aug. 23 (AP)—(USDA)—Hogs—Salable 600. No early sales, undertone unevenly lower.

Cattle—Salable 800. Fairly active, slaughter steers and heifers steady, cows strong; instances 25 cents higher considering sorts and condition; bulls about steady with Monday's lower close; stockers and feeders nominally steady; most sales good and choice fed steers 21.00-23.75, few head high choice and prime 24.00-24.50; most utility and commercial slaughter steers 14.00-18.00; few good and choice fed heifers 20.00-22.00; utility cows 17.00-13.00; few heavy Holstein individuals up to 13.50; bulk canners and cutters 10.00-12.00; few lightweight canners 9.50 down; few sales utility and cmi bulls 13.00-15.50.

Calves—Salable 250. Fairly active, opening steady; most good and low choice vealers 19.00-25.00; high choice and prime individuals up to 27.00 or above; utility and cmi grades 14.00-19.00; few light culls down to 10.00.

Sheep—Salable 300. Market opening about steady with Monday's close; about 100 head mostly good and choice 77-102 lb. native spring lambs 20.00-22.50; few culls to good slaughter ewes 5.00-6.00.

CHICAGO LIVESTOCK

CHICAGO, Aug. 23 (AP)—Salable hogs 11,000; butchers 50-75 lower; full decline on U.S. No. 1 and 2 grades under 230 lbs; sows 25-50, mostly around 25 lower, trade moderately active at decline; butchers under 180 lbs. or over 250 lbs. very scarce, most mixed U.S. No. 1 to 3s 190-230 lb. 16.00-16.50; with many sales at 16.25; most mixed No. 1 and 2s 200-230 lb. along with some No. 2 and 3s 230-260 lb. at 14.50; a few lots mixed No. 1 and 2s 200-225 lb. 16.00-16.75; 125 head lot No. 1s 198 lb. at 17.15; small lots butchers up to 310 lb. down to 15.75 and a few 170-180 lb. 15.25-16.00; sows 400 lb. and lighter 13.75-15.25; a few choice over 500 lb. 15.50-15.75; 400-500 lb. 12.75-13.75; odd head up to 600 lb. and heavier down to around 11.75 and below.

Salable cattle 5,500; salable calves 300; general trade yearlings and light steer cattle around 1,150 lb. down moderately active and generally steady; heavier steers slow steady to weak; heifers generally steady; cows steady to weak; bulls and vealers mainly steady; stockers and feeders slow about steady; most choice and mixed choice and prime steers and yearlings up to 1,300 lb. 22.25-23.50; mainly prime steers and yearlings 23.75-24.75; a load around 1,300 lb. 24.25; good to low choice steers 19.00-22.00; most good to high choice heifers 20.00-22.50; a load prime costly 23.00; commercial to low good heifers 14.50-18.50; utility and commercial bulls 14.00-15.50; good to prime vealers 19.00-24.00; most cull and commercial 10.00-18.00; good 720-1,000 lb. stockers and feeders 18.50-19.50.

Salable sheep 1,500; moderately active, market mostly steady on all classes; good to prime spring lambs 80-96 lb. 19.00-22.00; cull to low good 9.00-17.50; deck mostly choice shorn spring lambs No. 1 pelts 19.50; about three decks good and choice shorn yearlings 98-111 lb. No. 1 and fall shorn pelts 16.00-17.00; cull to choice shorn slaughter ewes 3.25-4.75.

Blast Rocks Gas Station Leaving 1 Dead, 2 Hurt

EVART—James Rosser, 36, of Sears, co-owner of a gas station in Evart was killed and two others were injured in an explosion that wrecked the station yesterday.

The blast occurred in the basement of the station where Rosser was working. The other partner, H. Dale Lloyd, 25, also of Sears, and Harold Hillard, were treated at Reed City. Cause of the explosion was not determined.

Survey Water Supply in the Upper Peninsula

LANSING (AP) — A long-range study of ground water resources in the Upper Peninsula is now under way, the State Conservation Department said today.

The department said its geologists are working with the U. S. Geological Survey on the study.

The survey is aimed at compiling statistics on water available for new civic and industrial facilities in the Upper Peninsula.



IF YOU THINK YOU'RE HOT — Picture of misery is made by Fireman Don Rodcay, of St. Louis, Mo., exhausted after battling triple threat of summer's heat, inferno of a $200,000 warehouse fire and choking fumes from its stock of burning plastics.

News in Brief

Oscar Smiley, 22, of 169 Bondale Ave., appeared before Municipal Judge Cecil B. McCallum yesterday and pleaded guilty to charges of reckless driving. He paid a $100 fine.

Pontiac Police arrested Levon Lewis, 27, of 426 Central Ave., yesterday, charging him with running a stop sign and red light, having an excessively noisy muffler and having defective equipment on his car.

Frank Reyes, 32, of Lake Orion, paid a $35 fine and $15 costs yesterday after he pleaded guilty to reckless driving before Oxford Township Justice Fred F. Stevens.

Charged with driving under the influence of liquor, Herbert Cassady, 27, of Keego Harbor, paid a $100 fine and $25 costs after pleading guilty yesterday before Sylvan Lake Justice Joseph J. Leavy.

Hadassah Rummage Sale. Exc. merchandise, some new. Thurs., Aug. 25, 98 W. Huron, nr. Cass. —Adv

If your friend's in jail and needs bail, Ph. FE 5-9424 or MA 5-4031. —Adv

Man Admits Possessing Illegal Betting Slips

Cecil Newland, 53, of 275 Fisher Ave. appeared before Municipal Court Judge Cecil B. McCallum yesterday and pleaded guilty to illegal possession of betting slips. He paid a $100 fine.

Pontiac Police officers apprehended Newland and confiscated 78 betting slips totaling $143.50 in bets and $95 in cash from Newland.

New Plant Needs Help

OWOSSO—The Mitchell Bentley Corp., which has finished plans for building an auto plant in Owosso, yesterday advertised for 1,000 workers to man the plant. Labor surplus in the Owosso area is negligible. Included are plant, office and administrative jobs.

Find Newspapers Are Well Read on Holidays, Too

Recent surveys show that nearly eight out of 10 weekday and Sunday newspaper readers read their papers as thoroughly during the Memorial holiday weekend as they usually do in non-holiday periods.

Ten percent of the total newspaper readers interviewed said they read their newspapers "more thoroughly" than they usually do, according to figures compiled by the Bureau of Advertising of the American Newspaper Publishers Association.

The report said that 85 per cent of the total sample spent the entire Memorial Day weekend at home or were away from home no longer than for a one-day outing.

Among nearly three-fourths of the sample who did not take trips, 79 per cent read their newspapers as completely as usual.

Army Recesses POW Hearing

Military Trial Counsel to Study Defense Claim of Wrong Jurisdiction

FT. MEADE, Md. (AP)—A military court trying Maj. Ronald E. Alley on charges he collaborated with the Chinese Reds while a Korean war prisoner will convene again Friday morning.

* * *

The trial, which opened yesterday, was postponed to give the Army trial counsel time to reply to two motions filed by the defense. These were:

That the charges against Alley constitute treason, and that therefore he should properly be tried in a civilian court.

That current newspaper and magazine articles about the new prisoner-of-war conduct code and about other military trials would tend to influence the court martial panel's decision at this time.

Yesterday's motions were made by three civilian lawyers, who have also filed a suit with the U.S. district court in Washington, questioning the Army's jurisdiction.

They said yesterday they defied "the opposition counsel to say the charges are anything but treason."

Alley, a tall, sandy haired man who comes from Bar Harbor, Maine, listened quietly yesterday to the reading of seven counts of misconduct as a prisoner.

* * *

They included a specific charge of giving artillery-fire direction data to the Communists, and of requesting fellow prisoners-of-war to divulge information about their units.

Hearings in Session on Consumer Prices

WASHINGTON (AP) — The senate Antitrust and Monopoly Subcommittee opens two weeks of hearings today to explore whether present laws permit the lowest possible prices to consumers.

Nineteen witnesses are to be heard, including government officials, economists, businessmen and attorneys.

Sen. Kilgore (D-W Va), subcommittee chairman, said the major problem to be studied is whether there is a conflict between two of the nation's basic antitrust laws, requiring new legislation.

These are the Sherman Act, which set up a basic policy of promoting the widest possible competition as the best way to bring low prices, and the much later Robinson-Patman Act, which seeks particularly to prevent discriminatory practices which might injure small businesses.

Studebaker Plant Sold to Volkswagen Works

Studebaker-Packard has confirmed sale of a former Studebaker Plant in New Brunswick, N. J., to Volkswagen Works of Germany for an estimated $4,000,000.

The 400,000 square foot building which produced components for J-47 jet engines has been idle for 15 months. Volkswagen expects to begin building its 30-miles-to-the-gallon rear-engined car there about the end of the year.

The Volkswagen car this year outsold all other foreign makes in U.S. sales, almost equalling its combined total during January-June.

GM Employes Given Pay Hike

496,000 Workers Get Raise as Living Cost Increases in Nation

WASHINGTON (INS)—The government reported today that the nation's cost-of-living increased three-tenths of one per cent in July, the sharpest rise in 14 months.

As a result, an estimated 850,000 workers in the automobile and other industries will get a penny-an-hour wage hike.

* * *

The labor department said a short peach crop, due to the late spring freeze, was a big factor in the living cost increase.

The department's cost-of-living index rose to 114.7 per cent of the 1947-49 average, just enough to cause the one-cent hourly raise under contracts held by the CIO Auto Workers.

General Motors representatives said 496,000 company employes will get the penny increase or its equivalent, effective in September. An estimated 140,000 Ford workers also will benefit, and more than 200,000 employes of other companies.

Under escalator clauses in work contracts, pay rates go up or down with influctuations in the cost-of-living index.

Department experts said that the future outlook is for some decline in food prices due to bountiful supplies of grains and livestock. The lower prices may come in August, or in the fall at the latest.

Due to wage increases, the take-home pay of factory workers was at an all-time high for the month of July, as was their purchasing power.

However, both take-home pay and purchasing power were a little below the May and June levels, when records were set for all months.

Man Demands Exam on Assault Charge

Levon Lewis, 27, of 426 Central Ave. demanded examination yesterday on a charge of assault with attempt to murder.

He was turned over to Oakland County Jail when he failed to post a $1,000 bond. Examination has been set for Sept. 7 in Municipal Court.

After a reconciliation talk failed with his wife, Jessie Mae, of 337 Howard McNeill St., police charge that Lewis shot his wife after a struggle.

Report States Auto Coolers Count Runs High

One of the nations hottest selling items, car coolers, will be installed in nearly 177,000 1955 cars before the model run ends, according to Ward's Automotive Reports.

The figure represents a 208 per cent gain over 1954 automobile coolers. With the coming of the new models, the figure should double, Ward's said.

General Motors is reportedly experimenting with a plug-in, self-contained package which might be positioned under the rear seat. Current models are placed either beneath the hood or in the trunk.

The General Motors version would be plugged in much like a household refrigerator. The Corporation expects installations on '55 cars to top 77,700.

Attachments on the '55 models will draw over $90,000,000 at factory retail prices. Cadillac, with some 20 per cent of its models equipped with the device, will lead all other car makers.

Man in Fair Condition After Walking Into Car

A 40-year-old Pontiac man was reported in fair condition this morning at Pontiac General Hospital after he walked into the side of an automobile last night in front of 66 Sanford St., according to Pontiac Police.

Buren Sandusky of 33 Eastway Dr. suffered head injuries and multiple lacerations.

The driver of the automobile, Joseph S. Jacobson, 59, of 211 S. Marshall St. told officers Sandusky walked off a porch of a house and continued into the road into the side of his car.

Driver Pleads Innocent

Clayton Marsh, 48, of 35 Lorraine Ct., charged with driving under the influence of liquor, pleaded innocent Monday when he appeared in Waterford Township Justice Court.

He was held on a $100 bond set by Waterford Township Justice Willis D. Lefurgy pending arraignment.

City Man Waives Exam on Indecent Exposure

Charged with indecent exposure, Verner Barnes, 24, of 67 E. Columbia St., waived examination when he was arraigned yesterday in Orion Township Justice Court.

He was held on $2,500 bond set by Justice Helmar G. Stanaback pending arraignment in Circuit Court. Barnes was arrested yesterday by Oakland County Sheriff's deputies.

The world's highest suspension bridge spans the Arkansas River, 1,053 feet above the riverbed.

Detroiter Fined $100

Marshall Jackson, 52, of Detroit, paid a $100 fine yesterday after pleading guilty to driving under the influence of liquor. He appeared before Bloomfield Hills Justice Alva J. Richardson.

Set Sentencing Date

David C. Howard, 19, of 37 E. Ann Arbor St., will be sentenced next Monday on an uttering and publishing charge to which he pleaded guilty yesterday in Circuit Court.



Financing plans that make sense and save dollars!

The soundest way to home ownership is with one of our low cost mortgage loans, tailored to fit your special needs! All-inclusive monthly payments often amount to less than rent! Come in today, and talk it over with us!

Capitol Savings & Loan Co.

75 West Huron St. — FE 4-0561

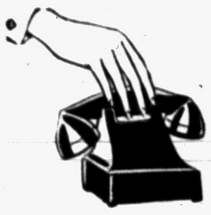

Complete Investment Facilities

. . . at Your Finger Tips

Just pick up your phone and call us for experienced service on your investments. Your inquiries are welcome —by phone, by letter or in person.

WATLING, LERCHEN & CO.

Member New York Stock Exchange and other leading exchanges

PONTIAC OFFICES

716 Pontiac State Bank Building

FE 4-2895

511 Community Nat'l Bank Building

Phone FE 4-1568-9

BAKER & HANSEN

Donald E. Hansen, Res. FE 2-5513 — Richard H. DeWitt, Res. FE 5-3793

Accident Insurance, Automobile Insurance, Burglary Insurance, Bonds—All Types

Fire Insurance, Liability Insurance, Life Insurance, Plate Glass Insurance

"LEARNING AND UNLEARNING ARE TWO GOOD LESSONS"

STOCKS — BONDS

Consult Us for First Hand Information in Stocks and Bonds

We maintain a direct line to a member of all principal exchanges with up-to-the-minute quotation service available at all times.

C. J. Nephler Co.

414 Community National Bank Bldg. FE 2-9119

NET INCOME OPPORTUNITY

Well established company, now entering a National Sales and Manufacturing Program, will assign to qualified party ownership of sensational amusement devices, now operating under franchise in Michigan with some of America's leaders in the chain store field.

This is a safe, dependable, established business which presents an opportunity to secure a VERY HIGH INCOME . . . an ALL CASH business requiring little management as all details have been arranged . . . checks for earnings mailed monthly . . . very favorable tax situation . . . ideal retirement program.

If you are interested in exceptionally high income and if you have $2,500 to $12,500 immediately available, you are invited to write giving your address and telephone number, for full details to Box 26, Pontiac Press.

Red Cross Receives Plea for Aid in Stricken Area

Red Cross chapters throughout the nation have received a plea from E. Roland Harriman, national director, to rush public donations to the east coast to aid thousands of flood victims.

Mildred Bennett, director of the Oakland County Chapter, said the local Red Cross now has $200 in its flood relief fund. She said Harriman's telegram indicated the dire situation in which many people find themselves, due to swirling flood waters.

The National Red Cross first appropriated $2,000,000 for preliminary work, but now it's found that no less than $5,000,000 will give sufficient aid to persons in the six states rocked by the flood.

Harriman's wire said the Red Cross has dispatched 260 trained disaster workers, who have set up 107 shelters to feed and clothe 12,000 victims. Some 400 nurses and 150 volunteer physicians have arrived on the scene, Harriman said.

The Red Cross' work is divided into two phases. The preliminary aid is concerned with the immediate needs of the people, such as food, clothing, and housing. The next step is rehabilitation of the victims, in which they assist local authorities as case workers, building consultants and purchasing agents.

The message continued, saying, "because of the scope of the disaster and because many thousands of families are in dire distress, the Red Cross is rushing disaster teams from all parts of the country to aid in meeting human needs."

Any money sent to the Oakland County chapter will be immediately forwarded to the flood areas. Harriman said the Red Cross will make other appropriations as needed.

Money donations may be sent to the American Red Cross, Oakland County chapter, Flood Relief Fund, 118 Franklin Blvd.



Household Furniture

Have you ever stopped to take inventory of your furniture and contents' values? We think you would be surprised at the total value — Call for household inventory form.

No Obligation!

H. W. HUTTENLOCHER Agency

H. W. Huttenlocher, 318 Riker Bldg. — Max E. Kerns, FE 4-1551

Youngster Kills Mother in Home

Lad Wanted to Prove to Friends He Wasn't Just a Sissy

PALMDALE, Calif. (INS)—A 13-year-old Palmdale boy who said he wanted to show the kids at school he wasn't a "sissy" killed his mother today by firing three bullets into her head from a .22 caliber rifle.

* * *

Lancaster sheriff's deputies said Jimmy Thompson, a chubby, blond boy of higher than average mentality, called them and said:

"I shot my mother. I think she is dead."

The mother, Mrs. Hilde Thompson, 51, was found in her Palmdale home, face down on the floor and with her clothing disarranged.

Jimmy said the disarrayed clothing resulted from a search for money in his mother's pockets but none was found.

He calmly awaited police in the doorway of his home, but later babbled almost incoherently when questioned.

Jimmy, an eighth grade student at the Palmdale grammar school, was held by juvenile officers.

* * *

His father, Harry Thompson, was at work at the time of the shooting.

Car Hits Railroad Bed, Pontiac Man Is Injured

Nathan Baize, 39, of 22 Augusta Ave., suffered back injuries early this morning when his car crashed into a railroad bed under repair at E. South Blvd. and Sanford St.

He was reported in fair condition at Pontiac General Hospital.

Baize told Pontiac Police officers that he thought the flares marking the repair job indicated the detour to the right instead of the left.

Silver nuggets are frequently found in the copper mines of upper Michigan's Keweenaw Peninsula.

Candlelight Rites Unite Couple in Franklin Church

FARMINGTON — A recent candlelight ceremony in the Franklin Communitnity Church united in marriage Nancy Davis and Starr Graham Jr.

The bride is the daughter of Mr. and Mrs. William J. Davis of Farmington, and Starr is the son of Mr. and Mrs. Starr Graham Sr. of Howell.

Nancy chose for her wedding, a gown of nylon lace over satin, fashioned in princess style, with a small train. Her fingertip veil fell from a tiara of seed pearls and rhinestones.

She carried a bouquet of white roses and ivy centered with an orchid.

The bride's sister, Carol, was her maid of honor. Arthur Prochnow, nephew of the bridegroom, performed the duties of best man.

Leon Graham and George Graham Jr. seated guests, and Randy Brown, son of Mr. and Mrs. Jack Brown, was the ring bearer.

Upon return from their honeymoon in Northern Michigan, the couple will reside in Howell.

Twelve Stand Mute in Circuit Court

Twelve men stood mute on various charges when arraigned before Circuit Judge Frank L. Doty Monday and innocent pleas were entered for them by the court.

The men and the crimes they are charged with:

Patrick W. Duggan, 21, of 56 Matthews St., kidnapping and gross indecency.

Douglas L. Jones, 21, and Stanley R. Clough, 20, both of Ferndale, breaking and entering in the nighttime.

Kermet McDonald, 21, of Warren Township, and Ralph N. Lee, Royal Oak Township, attempted grand larceny.

Edward Hamlin, 32, of 425 N. Wixom; indecent liberties.

Jack W. Rivers, 1975 Porter, Milford; breaking and entering in the nighttime.

Elma McIntosh, 19, of 309 Decker Rd., Walled Lake, and Frank Hinchman, 18, of 1558 Commodore Dr., Walled Lake; statutory rape.

Ralph Cullens, 19, 8491 Elizabeth Lake Rd.; assault with intent to rape.

Robert Conway, 20, of 2829 Buick, and Douglas Tryon, 18, of 1300 Tull Rd.; assault with intent to rape.

Avoid tension! Solve everyday problems the easy way.—through The Pontiac Press Classified ads! Dial FE 2-8181 for an ad-writer.



Rochester Clubs Plan Together for Mystery Ride

ROCHESTER — Plans are being made by the inter-club committee of the Lions, Rotary and Kiwanis Clubs for the annual get-together of the three groups, in the form of a "Mystery Ride" Sept. 7.

Some 200 members of the clubs are expected to board the five Greyhound buses for the surprise trip. Buses will leave the new municipal parking lot at East and E. Fifth St. at 6:30 p.m.

Objective of the affair is to promote friendship between the clubs.

Admits Larceny Charge

Sentence will be imposed next Monday on Ira R. Oldham, 20, of Ferndale, on a charge of larceny from a motor vehicle. He pleaded guilty to the count when arraigned before Circuit Judge Frank L. Doty yesterday.

North Branch Girl Is Wed in Lapeer Baptist Church

NORTH BRANCH — A double ring ceremony performed by candlelight Saturday, at the First Baptist Church of Lapeer united in marriage Norma Jean Klauka and Philip Smith.

Norma is the daughter of Mr. and Mrs. Leonard Klauke of North Branch and Philip is the son of Mrs. Cora Smith of Adrian.

The bride wore a white satin gown, overlaid with two tiers of white net. The V of her neckline was edged with white embroidered flowers which also adorned the floor-length full skirt and edged the elbow-length sleeves.

Her fingertip veil was held in place by a scalloped headdress and she carried a cluster of yellow roses and white carnations on a white Bible.

Orlan Anderson of Muskegon Heights attended as the maid of honor and Janet Klauka was bridesmaid for her sister.

Kayleen Smith, 4, of Adrian, niece of the bridegroom, was the flower girl.

Robert Miller of Adrian acted as best man and Paul Koen, also of Adrian, was the other attendant. William Amstutz of Lapeer was the little ring bearer.

A reception for 250 guests was held in the church parlors and the newlyweds left afterward for a tour through Wisconsin, Minnesota and Northern Michigan. They will reside in Adrian.

Pink and White Wedding Unites County Couple

WATERFORD TOWNSHIP—In a pink and white evening wedding at New Hope Bible Church, Carol Darlene Traylor recently became the bride of Gerald P. Land.

Carol is the daughter of Mr. and Mrs. Dennis E. Traylor of Pine Knob road and the bridegroom's parents are Mr. and Mrs. Luther L. Land of Dixie Highway.

The bride wore a gown of nylon tulle and Chantilly lace with molded bodice, wrist - length sleeves and Peter Pan collar. The tulie skirt was ballerina-length.

Seed pearls held in place her lace-trimmed veil and she carried a bouquet of white camellias and pink rosebuds. Her only jewelry was a single strand of pearls, the gift of her brother, A2C Ronald E. Traylor, who is stationed in Georgia.

Her only attendant was Linda Jennings of Pine Knob road, and Marvin Smith of Royal Oak acted as best man for the bridegroom. Seating the guests were William Wood, Paul Cole and Lynn Seibert, cousins of the groom.

A reception was held at the church following the ceremony.

After a Florida honeymoon, the couple will reside in Royal Oak.

County Births

North Branch

A daughter, Karen Ann, has been born to Mr. and Mrs. Thomas Mikulski of Lapeer. Mrs. Mikulski is the former Sandra Mathews of North Branch. Mr. and Mrs. Adam Adamic Jr. are parents of a son, Robert John.

Annual Horse Show Slated at Marlette

MARLETTE—Labor Day activities here Sept. 5 will include the Fourth annual Horse Show, to be held on the Wilson and Swett properties in West Marlette.

The show, considered one of the better horse exhibits of Michigan, is expected to draw about 2,000 spectators and it is estimated that 100 horses will be entered.

The CAP will be on traffic control duty for the holiday traffic on M53, their function being one of cooperation with police and sheriff's departments.

North Branch Girl to Wed

NORTH BRANCH—Mr. and Mrs. Charles McConnell have announced the engagement of their daughter, Mabel, to James Kreiner. James is the son of Mr. and Mrs. Earl Kreiner.

More than 70 per cent of all National Guard officers are combat veterans.

Shareholders to Vote on Proposed Merger

ROCHESTER — Shareholders of the Rochester National Bank and the National Bank of Detroit will vote upon the proposed merger of the two banks at meetings next month.

The Rochester bank stockholders will ballot on the merger at their annual meeting Sept. 16. The Detroit bank shareholders will vote at a special meeting in Detroit on the same day.

Federal authorities previously approved the move, subject to favorable action by stockholders of the two banks.

At the same time, the National Bank of Detroit shareholders will vote on proposed mergers with the Utica National Bank and the Grosse Pointe Bank.

Plans Outdoor Concert

MARLETTE — An outdoor band concert is planned for presentation Friday evening by members of the Marlette High School Summer Band, composed of students and alumni.

BIDS WANTED

For the floodlighting of the athletic field at Avondale High School, Avondale Consolidated School District No. 10, Avon Township, Oakland County, Michigan.

Sealed proposals for the floodlighting of an athletic field at the present high school will be received by the Board of Education for the above named school district, at their office at the Avondale High School, 1435 Auburn Road, Auburn Heights, Michigan, on or before 8:00 p.m., EST, Monday, August 29, 1955, at which time they will be opened publicly and read aloud.

Proposals will be received as follows:

General contract for all trades, complete, including all of the excavating, poles, foundations, and electrical work.

Plans and specifications may be obtained at the office of the architect, Clair W. Ditchy, 605 West Eleven Mile Road, Royal Oak, Michigan.

A deposit of $25.00 per set of documents will be required, which will be refunded when the documents are returned. Plans may also be examined at the builder's and traders exchange and at the office of F. W. Dodge Corp., Detroit, Michigan.

All bids must be accompanied by a certified check or bid bond by a recognized surety company for at least five per cent (5%) of the amount of the bid submitted. All checks will be made payable to the secretary of the board of Education. No bidder may withdraw his bid within thirty (30) days after the date set for the opening thereof.

The board of education reserves the right to reject any or all bids or accept the bid that, in the opinion of the board of education, will serve the best interests of the school district and to waive any informalities in the bids.

Successful bidders will be required to furnish performance, labor, and material bonds.

EDWARD TURNER
Secretary, Board of Education
Aug. 20, 23, '55

Death Notices

CUMMINGS, AUG. 21, 1955. LUCIBA Rosella Bigger, 3 Park place, Pontiac, Mich., age 88; dear mother of Mrs. Cordella Loucks, Alexander Bigger, Mrs. Ida Holbrook, Ruben, Otto, Benjamin and Alvin Bigger. Funeral service will be held Thursday, Aug. 25 at 1:30 p.m. at Pursley Funeral Home with Rev. L. H. Howison officiating. Interment in Evergreen Cemetery, Wigwville, Mich. Mrs. Cummings is at the Pursley Funeral Home.

EAGLEN, AUG. 23, 1955, LOUIS E., 5372 East View, Rt. No. 4 Pontiac, age 32; beloved husband of Mrs. Margaret F. Eaglen; beloved son of Mrs. Bertha Eaglen; dear father of Joyce Carol and Beverly Ann Eaglen; dear brother of Mrs. Lessiter Stickel, Clarence and George Eaglen, Mrs. Damon Nuce. Funeral service will be held Thurs., Aug. 25 at 3 p.m. at the Huntoon Chapel with Rev. Elden Mudge officiating. Interment in Perry Mt. Park. Mr. Eaglen will lie in state at the Huntoon Funeral Home.

GLANCY, AUG. 23, 1955, MRS. Blanche, 229 Clark St., Highland, age 77; beloved wife of Herbert Glancy; dear mother of Mrs. Ethel Simula, Mrs. Grace Dobson, Mrs. Naomi Beatty, Earl Glancy, Mrs. Helen McVitti, Mrs. Ruth Mitchell, and John Glancy; dear sister of Charles Nash, Mrs. Alice Richards, Mrs. Sadie Culver, Mrs. Laura Sneader, and Mrs. Euthimia Scotis. Funeral service will be held Thurs., Aug. 25, at 2 p.m. from Highland Church of the Nazarene. Interment in Highland Cemetery. Mrs. Glancy will lie in state at the Richardson-Bird Funeral Home, Milford, until noon Thursday, she then will lie in state at the church until time of service.

HIBBLER, AUG. 20, 1955, ARthur J., 3140 Clarkston Rd., Orion Twp., age 53; beloved husband of Mrs. Gladys B. Hibbler; dear father of Mrs. Rosalind Palmer, Mrs. Mildred Rundell and Francis Hibbler; dear brother of Burton Hibbler. Funeral service will be held Wednesday, Aug. 24 at 2:30 p.m. at the Community Bible Church with interment in Oxford Cemetery. Mr. Hibbler will lie in state at his residence until 12 noon Wednesday. Funeral arrangements by the Pursley Funeral Home.

MURPHY, AUG. 22, 1955, MRS. Herbert (Sarah), 306 W. Hunt St., Lake Orion, age 78; beloved wife of Herbert Murphy; dear mother of Mrs. Lorne E. Ford. Funeral service will be held Wednesday, Aug. 24 at 2 p.m. from Allen's Funeral Home, Lake Orion with interment in Eastlawn Cemetery. Rev. Walter C. Ballagh will officiate. Mrs. Murphy will lie in state at Allen's Funeral Home.

TUNNELL, AUG. 21, 1955, JACK, Aurora, Mo., age 34, beloved husband of Mrs. Fern S. Tunnell; dear father of Brenda Nell Tunnell and Jack Tunnell, Jr.; dear brother of Mrs. Nadine Sneed. Funeral service will be held Wed., Aug. 24, at 11 a.m. from Brace-Smith Funeral Home with Rev. Willard officiating. Interment in Perry Mt. Park Cemetery. Mr. Tunnell is at the Brace-Smith Funeral Home.

WEBB, AUG. 20, 1955, EDWARD L., 6461 Delwood, Williams Lake, age 51. Made his home with Mr. and Mrs. Harold Law. Funeral service will be held Wed., Aug. 24 at 2 p.m. at the Donelson-Johns Funeral Home with Rev. Edward D. Auchard officiating. Interment in Oak Hill Cemetery. Mr. Webb is at the Donelson-Johns Funeral Home.

WRIGHT, AUG. 22, 1955, CHARLES W., Lewiston, Mich., age 71; beloved husband of Mrs. Belle Wright; dear father of Kenneth and Carl Wright, Mrs. Olive Rearick, Mrs. Esther Korff, Mrs. Livana Ellington, Mrs. Ople Straus and Mrs. Margaret Rathbun. Mr. Wright was sent to Lewiston, Mich. for service and interment. Funeral arrangements by the Huntoon Funeral Home.

Card of Thanks 1

MR. AND MRS. CLYDE HARDIman and family wish to express their gratitude and sincere thanks to the many friends and relatives for their sympathy and kindness during their recent bereavement a loss of their aunt, Mrs. Blanche Bufford. May God richly reward all.

BOX REPLIES

At 10 a.m. Today

There were replies at the Press office in the following boxes:

6, 9, 16, 17, 15, 18, 20, 25, 26, 27, 28, 29, 40, 60, 62, 63, 68, 71, 72, 73, 86, 87, 90, 97, 99, 101, 102, 103, 104.

Flowers 3

DUNSTAN'S FLOWERS
1484 W. Huron St. FE 2-8301

Funeral Directors 4

AIR AMBULANCE GROUND
Pursley Funeral Home FE 4-1211

COATS FUNERAL HOME
Complete facilities OR 3-7707
Drayton Plains—Waterford Twp.

DIGNIFIED SERVICES
Kirby Funeral Home FE 4-1882

Donelson-Johns
FUNERAL HOME
"DESIGNED FOR FUNERALS"
SPARKS-GRIFFIN CHAPEL
Thoughtful Service FE 2-5841

Voorhees-Siple
FUNERAL HOME
Ambulance Service Plane or Motor
FE 2-8378

Monuments 4A

BUY DIRECT AND SAVE
Pontiac Granite & Marble Co.
Robert J. & George E. Slonaker
269 Oakland Ave. FE 2-4800

Cemetery Lots 5

WHITE CHAPEL LOT FOR SALE. FE 4-8390 after 5:30.

WHITE CHAPEL THREE GRAVE lots, old section. 65 Lt. 2-2167.

Help Wanted Male 6

ARCHITECTURAL DRAFTSMAN on commercial schools and churches. Call Wm. C. Zimmerman Associates.

Account adjuster: Excellent opportunity for advancement with a national automobile finance company. Prefer a man around 25 years of age. Must be a high school graduate. Good starting salary with company car furnished. A liberal plan of company benefits. Apply Associates Loan Co., 125 S. Saginaw. Ask for Mr. Cook.

Ability?

Do you feel you have ability to meet people successfully? Do you believe you could earn more money if given training and financial help?

Ambition?

Are you willing to work hard and study hard to prove yourself?

Answer

Mutual of Omaha has opening for 2 salaried representatives to work in Oakland County. Applicants will be professionally appraised for potential sales ability.

Men chosen will be thoroughly trained both in our home office and in the field, all at our expense.

This career opportunity has many advantages including: steady earnings with no layoffs, automatic salary increases, group insurance and opportunity for advancement based solely on personal ability.

If you are between 25 and 45, believe you have ability, and want a chance to prove you are ambitious, phone Paul Williams.

FE 5-9251

All interviews are confidential, of course.

BUILDING INSPECTOR FOR MEDIUM sized Detroit suburban city. Individual must have thorough knowledge of home and commercial building, be good in public relations and meeting public, and be capable of administrating a small office and interpreting zoning ordinance and building code. Starting salary $5,000 to $5,400, liberal benefits including sick leave, group insurance, paid vacation, and retirement plan. Submit full written application outlining qualifications to Box 18 Pontiac Press.

BARBER WANTED. DRAYTON Plains. OR 3-9186.

CLASS A MACHINIST AND TOOL maker. Night shift only. Apply in person after 5 p.m. at Airway Products, 4865 Highland Rd.

Help Wanted Male 6

DIRECT SALESMEN
Well known reputable concern has openings for several qualified salesmen on the home improvement field. Excellent earnings, good future. Legitimate sales proposition with numerous customer referrals. Year around sales, not seasonal. For men who have sold heating, roofing, windows and landscaping this will be easy. Low market saturation. Call FE 5-9031 for interview.

DRIVER SALESMAN FOR ESTABlished route. Walker's Cleaners, Lake Orion.

EXPERIENCED NORTHWEST draw line operator wanted. Mulberry 9-2324.

EXPERIENCED APPLIANCE Service man. Salary open. R. E. Mason Refrigeration. FE 3-5449.

EXPERIENCED AUTO WASHERS for car wash. 749 W. Huron. Apply 8 to 5.

ENGINEER FOR DEVELOPMENT of products in air conditioning and heating industry. Work in Milford area. Pontiac Press, Box 79.

EXPERIENCED BUTCHER. Apply in person Giroux Super Market, 1535 Union Lake Rd.

EXPERIENCED PEAR PICKERS. MA 6-6291, 7235 W. Maple Rd.

EXPERIENCED MILL AND drill press operator. Must be able to sharpen drills. McGregor Mfg. Corp. 2975 E. Maple Rd. Birmingham.

EXPERIENCED STATION ATtendant, days. Al's Mobile Service, 2650 Orchard Lk. Rd., corner of Warwick.

EXPERIENCED GROCERY STOCK boys. Recent chain store experience necessary. 18 years or over. Good hours, good pay, vacation with pay. No phone calls. Apply Tom's Market, 888 Orchard Lake Rd.

EXPERIENCED DRY WALL FINishers. EM 3-8484 after 6.

GAS STATION ATTENDANT. Full time. For large Standard Station. Mature family man preferred. References required. MI 6-4988.

GROOM. MUST BE EXPERIenced. Private stable. Call after 5 p.m. OL 2-2931.

GARAGE DOOR INSTALLER FOR Pontiac area. Full or part time. Must have truck or trailer. Call J. Mazzeo, VErmont 6-3430.

LOOK MEN

Steady year round sales position with excellent earnings for ambitious man. Previous sales experience not required. We train you for present with future manager position in mind. The best insurance and retirement for your family's protection. Opening made possible by increase demand for our service and production. Apply in person to Mr. Brown, manager. Singer Sewing Machine Co., 102 N. Saginaw.

MAN BY HEATING CONTRACTOR. Some experience in duct work, installation or pipe fitting. 3101 Orchard Lake Drive. FE 2-0278.

MARRIED MAN ON FARM. MILKing experience necessary. Good house and wages. 3320 N. Rochester Rd.

MECHANIC AND MECHANIC'S helper, must have tools and experience. Apply in person. Keego Sales and Service, Keego Harbor.

FURNACE INSTALLER. EXPERIence in oil burners. FE 2-6139.

MECHANIC
with tools. Experienced. Paid hospitalization, vacation and laundry. Apply Haskins Chevrolet, 6751 Dixie Highway, Clarkston.

MARRIED MAN WITH CAR, AGE 24 to 45, presently employed, full time Fuller Brush dealership available at once. Pontiac dealers averaged $130 per week last month. FE 2-3218 between 5 and 7 p.m.

MAN WITH SINGER OR ELECtrolux selling experience. Leads furnished. Call FE 3-9143 for appointment.

Mechanical Engineer

For design and layout of industrial work Plumbing heating, and ventilating system.

LLOYD S. THORNTON CO.
Maple Rd. Birm. 2 miles east of Woodward.

PART TIME SHOE SALESMAN. No experience necessary. Apply Mailing Shoes, 50 N. Saginaw.

PARTS MAN MUST HAVE HIGH school education and legible handwriting. Apply in person. Keego Sales and Service, Keego Harbor.

REAL ESTATE

Need one full time salesman for Pontiac office and one for Lake Orion office. Prefer one living in same district as office. Top commission paid. If you're not making money it's time to change. Member Co-operative Real Estate Exchange. Lots of listings and lots of business.

LAWRENCE W.
GAYLORD
FE 4-9584 136 E. Pike St.

Help Wanted Male 6

PIN SETTERS FULL OR PART time. Birmingham Bowling. MI 4-2822.

RELIABLE MAN FOR ESTABlished route. Must be able to expand route 33 Baldwin.

TOUGH CARPENTERS STEADY work and over scale. Must be Union and experienced. FE 4-6806.

SALES MANAGER WANTED. NO experience necessary. Will train. A car required. FE 2-9143 for interview.

SALESMAN, FULL OR PART time on home improvement. Experienced preferred but not necessary. FE 2-1684.

SALESMAN WANTED A CHANCE to get in on the ground floor of a large selling organization with salary the year around. Must be neat and willing to work. Other features of the job are vacations with pay, hospitalization and life insurance with retirement benefits. Stop and talk with me, Mr. Brown, 102 N. Saginaw.

SALESMAN

Furniture and appliances. Experience in furniture preferred, but not necessary. Salary plus commission.

CLAYTON'S
Furniture, Appliances
3065 Orchard Lake Rd.
Keego Harbor
FE 5-8811 or FE 5-8924

SAW MILL MAN APPLY 3399 Lapeer Rd.

SINGLE MAN ON FARM, NO drinkers, 1 mile east of Lakeville, corner Yule and Townsend.

SPECIALTY SALESMEN

Michigan's largest manufacturer of water conditioning equipment is expanding our Oakland County operation with a new factory branch office on Dixie Hwy. Three men with the following qualifications are required to complete our staff. 1. Must be at least 23 yrs. old. Prefer married man with responsibilities. 2. Must be above average in intelligence with good character. Excellent earning and promotional possibilities with ethical concern. The company will provide the necessary training. Call FE 5-8931 for appointment.

SHEET METAL MAN

Experienced; capable of making and installing duct work. Steady year round job for reliable man. Elbling's, 73 S. Perke St.

SALESMAN: DETROIT MILL SUPply house needs man with some experience to cover Pontiac and south through 12 Mile Rd. Salary, expense and commission. Pontiac Press, Box 73.

SINGLE MAN, ABOUT 45 YRS., for caretaker. To live in. FE 5-3771.

TOOL ROOM HELP

for
Afternoon Shift
SEE
BILL WEIGHTMAN
Franklin Products Co.
29199 Orchard Lake Rd.
Farmington Twp.

WANTED SALESMAN AT ONCE. P. W. Dinnan & Son, 66 W. Huron St.

WANTED: SIDING APPLICATOR or man to learn trade. FE 4-3177.

WANTED: MAN TO THIN APPLES also pick apples. MA 6-2177, 3435 Walnut Lk. Rd. Gilbert Farms.

WANTED: 2 EXP. CERAMIC tile setters. MA 6-2183.

YOUNG MAN 25 TO 30 YRS. TO assist service floor, write repair orders and etc. Knowledge of auto repairing essential. New Car dealership. Box 19, Pontiac Press.

YOUNG MAN FOR ORDER write up in service department of new car agency. No mechanical experience necessary, but must be neat and pleasant. Good opportunity for right man. Carner Studebaker, 666 S. Woodward, Birm. MI 6-2410.

YOUNG MAN, MECHANICALLY inclined, for general maintenance, plumbing, electrical and some machine work in small plant. FE 4-0595.

MODEST MAIDENS by Jay Alan

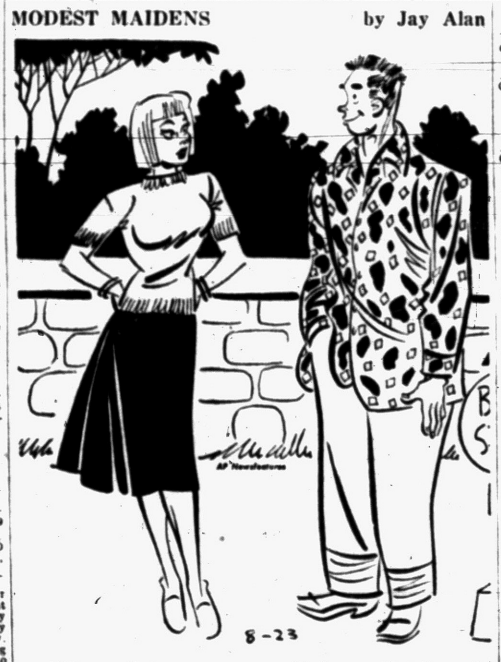

"I know all the answers — trouble is, you don't know the questions!"

Help Wanted Female 7

APPLICATIONS NOW BEING TAken for full time sales girls, steady work, must be 18 yrs. of age or older. Neisner Bros., 42 N. Saginaw.

BEAUTY OPERATOR. GOOD opportunity for experienced operator. MI 4-2666.

BILLING CLERK	$250
Posting Clerk type	$230
Cashier	$300
Typist FREE	$195
Secretary beginner	$175
General Office	$238
Bookkeeper, 1st class	$300-$375
Stenographer	$300-$350
Parroll Clerk	$260
Temporary Typist	$1.50 hr.

BOND EMPLOYMENT
B-1 RIKER BLDG.
FE 4-4469

BOOKKEEPER, CASHIER, FAMIliar GM system preferred. See Mr. Pfeiffer, Community Motor Sales, 223 Main St., Rochester.

COLORED MIDDLEAGED LADY who loves children to make a home with us while mother works. Some wages. Call after 2 p.m. EM 3-8312.

CAPABLE GIRL WANTS BABYsitting. FE 2-6895.

CLERK TYPIST

Prefer person experienced in credit and collection. Typing required. Apply personnel office, Pontiac General Hospital, 461 W. Huron.

CLERK-TYPIST

Excellent position offering best working conditions & liberal employee benefits. Knowledge of shorthand will be helpful. Requires some contact with general public. Phone or write Blue Cross-Blue Shield, 1058 W. Huron. FE 4-5141.

COUNTER GIRL

Afternoons, Joe's Coney Island No. 2, 4823 Dixie Hwy.

CURB GIRLS AND INSIDE HELP. 1215 N. Telegraph, Super Chief Drive-In.

ELEVATOR OPERATOR 18 TO 35. If not experienced will teach. Apply 406 Riker Bldg.

EXPERIENCED WAITRESSES for a bar weekends. 3211 Auburn Rd., FE 2-0312.

EXPERIENCED FULL TIME waitress for Keego Harbor. Part-time waitress in Pontiac. Must work weekends. Apply 2929 Orchard Lake Rd. or Roosevelt Coffee Shop.

EXPERIENCED GRILL GIRL, NO Sunday work, 12:30 to 9:00. 857 W. Huron.

PLACE A "LOST AD."

Call FE 2-8181 for an ad to recover a loss. Dial FE 2-8181 for an ad-writer. Say "charge it."

Help Wanted Female 7

EXPERIENCED PART TIME kitchen help. 921 W. Huron.

EXPERIENCED NITE WAITRESS. Mary's Tavern, 637 Baldwin.

EXPERIENCED CASHIER IN produce department. Evening hours. Call between 9 and 1 Market 4-1231, Walled Lake.

EXPERIENCED SEWING MAchine operators apply M. Parrish Manufacturing Co., 1777 Pontiac Trail, Walled Lake.

EXPERIENCED SHORT ORDER cook. Must be fast and clean. Mary-Go-Round Restaurant, 107 N. Saginaw. No phone calls.

EXPERIENCED WAITRESSES or a bar weekends 4211 Auburn Rd., FE 2-0312.

EXPERIENCED HOUSEKEEPER, complete charge. Good cook, family of 3. Stay for own transportation. $40 or $45. OR 3-4029.

EXPERIENCED WAITRESS. Must be 18 yrs. old or over. Apply El-Mar Drive-In Restaurant, Dixie Highway at Silver Lk. Rd.

EXPERIENCED WAITRESSES and short order cooks. Blue Star Restaurant, 2008 Opdyke Rd.

EXPERIENCED WAITRESS

6 p.m. to 2 a.m. Apply in person only.

CLUB 99
86 S. Telegraph Rd.

$2.00 HOURLY POSSIBLE DOING light assembly work at home. No experience necessary. Write Crown Industries, 7159 Beverly Blvd., Los Angeles 36, California.

FULL OR PART TIME BAKERY sales lady. Apply Pontiac Press Box 111.

GENERAL CLEANING. WHITE only. Thurs. or Fri. Own transportation. MI 4-4459.

Help Wanted Female 7

GENERAL OFFICE WORK. GIRL to answer phone and do typing. MA 5-2931.

GIRL FOR ACCOUNTS PAYABLE and cashier work. Experience preferred, but will teach girl with high school bookkeeping. Steady work. Apply McCandless Inc., 11 N. Perry St.

GIRL FOR SILK AND WOOL FINishing. Exp. Collins Cleaners, 650 Woodward, Rochester, OL 2-7711.

HOUSEKEEPER, TAKE FULL charge for working mother. More for home than wages. RE 9-3761.

HOUSEKEEPER FOR LIGHT work and care of one 18 month child. To live in 1 child welcome. Midwest 6-7170, Mrs. Michaels.

HOUSEKEEPER FOR MOTHERless home. Prefer live in. Call 8L, 7-3314 between 1:30 p.m. and 4:30 p.m. or MI 4-9663 Mon. thru Thurs. after 7 p.m.

HOUSEKEEPER, FULL CHARGE motherless home in Birm. 3 schoolage boys. Only experienced with best references need apply. Phone MI 6-2217.

INSURANCE

Detroit General Insurance Agency desires capable girl with fire rating and policy typing. Experience for one girl operation of Birmingham Branch Office. Attractive salary and bonus. Phone Mr. Mavis, WOodward 1-2300.

LIGHT HOUSEWORK AND CARE of infant child. Live in. OL 2-7410.

MAJESTIC
DINER

Needs experienced night waitress, 10 P.M. to 6 A.M. shift. Transportation provided. Call Mrs. Davis after 2 P.M. FE 5-5283.

MARRIED WOMAN 20-40, TO wash dishes for cookware representative, 2 or 3 evenings per week. Must be neat. Easy work, good pay, transportation furnished. Phone Lincoln 5-4760.

MOTHER'S HELPER. LIVE IN. Christian home. Private room. MI 6-4094.

POSITION OF RESPONSIBILITY. With large finance company, cashiering, typing, some bookkeeping. Must be high school graduate. Age 21 to 30. Single. Would like experience but not necessary. Phone between 10 a.m.-12 or 2 & 4. FE 3-7181, Mr. Dallas.

PART TIME BOOKKEEPER. Staybaugh's, 630 Oakland.

PBX OPERATOR

Full time opening relief position. Typing required. Apply personnel office, Pontiac General Hospital, 461 W. Huron.

RECEPTIONIST

For portrait studio. No experience necessary. 25 or over. Inquire 14 S. Saginaw.

REFINED GIRL, WHITE, 18 TO 40 for mother's helper. Live in. References. MI 4-5762.

RELIABLE LADY BABYSITTER, must stay nights, weekends off. OR 3-2085.

SCHOOL TEACHER DESIRES woman to care for 3 small children and light housework. Must have own transportation. Vicinity of Keego Harbor. FE 2-6585.

SILK FINISHER. EXPERIENCED preferred. Village Cleaners, Rochester. OL 6-1531.

SILK FINISHER

New air-conditioned plant Birmingham Cleaners, 1253 S. Woodward, MI 4-4620.

SALESLADY FOR COSMETICS department 5 evenings a wk. Excellent conditions and good wages. MI 4-5602. Any day before 6 p.m.

STENOGRAPHER

Pleasant working conditions. Must be efficient. Good salary. Birmingham area. Must be able to meet public. Advice experience and salary desired. Pontiac Press Box 81.

SHORT ORDER COOK. RELIABLE days, no Sundays. Easy work, $50 per week. Also exp. waitress. FE 5-3428.

SALESLADIES

Steady positions for experienced persons for ladies dresses, ladies coats, ladies millinery, childrens wear, domestic department. Good starting salary, commission, vacation with pay. Other benefits. Georges-Newports, 74 N. Saginaw.

TED'S RESTAURANT
&
DRIVE-IN

Has opening for limited number of young women.
DINING ROOM WAITRESSES
CURB SERVICE WAITRESSES
Day & night shift. Must be 18 or older.
TED'S RESTAURANT
&
DRIVE-IN
Woodward at Square Lk. Rd.

WAITRESS CLARKSTON-WATERford area. Must be reliable. Day hours. Part or full time. Apply in person, Paul's Good Food, MA 5-0711.

Help Wanted Female 7

WANTED: WITH OR WITHOUT experience full time fountain dispenser girl. Apply Cunningham's Tel-Huron.

WANTED GIRL OR WOMAN TO care for 2 children while mother works nights. Live in or out. Vicinity of Watkins Lake. Call OR 3-4322 before 2:30 p.m.

WANTED: NURSES' AIDES, ANYone that is interested in steady year around job with some hospital experience. Must live in or have own transportation. For appointment call EM 3-4242.

WANTED OFFICE GIRL AND cashier. Typing and shorthand required. 40 hr. week. Pleasant surroundings. Barnetts Clothes Shop, 19 N. Saginaw.

WOMAN WANTED FOR BABY sitting and light housekeeping. Call after 4:30. OR 3-9458.

WOMAN TO CARE FOR CHILdren while mother works. Call between 9 a.m. and 3 p.m. MY 2-6307.

WAITRESS WANTED WEEK ends. No Food. PE 2-4556.

WAITRESS, CURB GIRL. FOUNtain girl. Apply 2490 Dixie Highway.

WAITRESS AND DISHWASHER, days. No Sunday work. C. M. Lunch, 846 Joslyn.

WAITRESSES

Apply in person. Jet Diner, 714 S. Saginaw.

WAITRESS: MUST BE EXPERIenced, on fruit and cocktails. FE 5-8060.

WAITRESS MUST BE FAST. NO minors. Apply in person. Darrell Drug, 37 S. Saginaw.

WAITRESSES. PART TIME. Apply in person after 6. Dell's Inn, 3481 Elizabeth Lk. Rd.

WAITRESS AND SHORT ORDER cook, nights. Call after 3 p.m. OR 3-03.7.

YOUNG LADY TRAINED OR willing to train for sales promotion and customer relation work. Must have good personality, be high school graduate not under 24 yrs. of age. Apply Pontiac Press, Box 84.

Help Wanted 8

BEAUTICIAN AND MANICURIST experienced who is willing to advance in their fields. Most exclusive studio in Pontiac. We have the clientele - you the initiative. Salary and commission. Murray Sisters, Tel-Huron Shopping Center. Apply in person only.

Cafeteria Help Wanted

Experienced commercial and industrial for expanding operations.
1 first cook, experienced.
1 second cook.
2 waitresses, experienced.
2 steam table operators, experienced. All day work. Apply in person only between 2 and 4 p.m. August 23 through August 26. No phone calls accepted. Jack Deckers, 4541 Dixie Highway, Drayton Plains.

COMBINATION WOOL AND SILK finisher. Steady employment. Apply in person, 33 S. Telegraph, French Glo Cleaners.

INSPECTOR

Familiar with assembly and performance testing, to check hydraulic and air operated equipment. Expanding small plant.

M. C. MFG. CO.
118 Indianwood Rd., Lake Orion.

MAN OR WOMAN TO CLEAN UP garden. FE 2-4982.

STEADY EMPLOYMENT FOR either violin or saxophone player. OR 3-1577.

TEACHER. ELEMENTARY grade. Independent school in county suburban area. Stress sound curriculum, use of phonetics, discipline. Total enrollment 35, 3 teachers. Good starting salary. Write Pontiac Press, Box 89. Give Michigan Certification.

Instructions 9

DRIVING LESSONS DAYS EVEnings and Sundays. Pontiac Drivers Training. FE 2-4887.

Work Wanted Male 10

A-1 CARPENTRY PLASTIC AND floor tile a specialty. FE 5-8694.

CEMENT WORK, SIDEWALKS and drive ways. FE 4-0032.

CARPENTER WORK WTD. INterior & exterior. Odd jobs. Chester E. Warner, 120 W. New York.

CARPENTER AND CABINET work, new and repair. D. B. Murdock. FE 2-7861.

CABINET MAKER AND CARPEnter. Kitchens a specialty. FE 4-0906.

CARPENTER WORK NEW OR repair. Also cabinet work. Phone OR 3-4857.

ELECTRICAL WIRING AND REpairing licensed. FE 2-0082.

EXPERIENCED ALL ROUND truck driver and some mechanic work. OR 3-0801.

ELECTRICAL WIRING AND FACtory maintainence. Licensed. Ed Murray, FE 2-8657.

Work Wanted Female 11

2 WOMEN WANT WALL WASHing and cleaning. FE 7-0223.

GIRL WANTS WORK. EXPERIenced as cashier, sales girl, stock and dairy. FE 4-1232.

GIRL TO HELP IN THE KITCHEN and baby sitting 5 days a wk. FE 4-4908.

IRONINGS 217 N. CASS. FE 8-0761.

IRONINGS 1090 BOSTON. FE 2-0651.

IRONINGS, $3 BU. 1 DAY SERV., ice. Good work. FE 2-4001.

IRONINGS. GOOD WORK. FINished 1 day $3 a bushel. FE 5-9093.

IRONING BY BUSHEL. SHIRTS and uniforms a specialty. FE 5-8549.

IRONING $3 A BUSHEL. 1 DAY service. Exp. FE 5-1471.

LAUNDRY DONE IN MY HOME. FE 4-6812.

LADY TO C

Building Service 12

CEMENT & BLOCK
work FE 5-0782.

ELECTRICAL WIRING LICENSED Ed Murray FE 2-8657.

FLOOR LAYING SANDING AND finishing C Bud Bills FE 4-3921.

FLOOR LAYING SANDING AND finishing 10 years experience Modern equipment Guar work Free estimates John Taylor OR 3-1616.

FLOOR SANDING LAYING FIN R Gardner, 491 Central FE 2-7519.

CEMENT WORK FLOORS, drives etc Reas Free estimates Jensen, FE 2-2340.

FILL DELIVERED AND DIRT moving, footing, drain and septic tank digging FE 5-3772 or FE 7-0251.

FLOOR SANDING OLD FLOORS a specialty Cal Mills FE 2-5789.

GUARANTEED ROOFS ALL kinds Est 1916 A Hugus, 353 North Cass FE 2-3021, FE 2-8946

HOUSE MOVING FULLY equipped FE 4-8450 L A Young

M & E ROOFING AND SIDING 20 yr bond on roof No money down payments start at $4 48 per month Prompt roof repair service EM 3-4703

MODERNIZE
With reliable builder Discounts during Aug & Sept All types of carpenter work Roofing siding storm windows All other types of alterations Violations corrected Insured workmen

TERMS

D & M BUILDING SERVICE
FE 2-8245 FE 2-7004
230 E Pike Eves OR 3-2276

JOE FLEMING FLOOR LAYING sanding finishing 136 Edison Ph FE 2-4405

PLASTERING
New and repair specialties OR 3-9639.

R G SNYDER FLOOR LAYING sanding and finishing Phone FE 5-0582.

Business Services 13

APPLIANCE SERVICE
We service all makes of refrigerators washers radios cleaners and all types of small appliances ROY'S 96 Oakland Ave FE 2-4021

A & B TRENCHING
Footing, water tile Field tile. FE 5-9961

BLOOMFIELD WALL CLEANERS Walls and windows Reasonable Free est no obligation FE 2-1631

ALL MAKES OF FOUNTAIN PENS repaired by factory trained men at our store General Printing & Office Supply Co 27 W Lawrence St Phone FE 3-0135

A-1 TRENCHING 8" TO 18" CUTters, footing field tile septic tanks and field installation Also fill dirt Grading OR 3-7318 or OR 3-1415.

DRY WALL BY MACHINE FREE estimate No job too big or small FE 5-4629

EXCAVATING
Top soil FE 5-4372

ELECTRICAL
SEWER CLEANING
Sinks — Sunday Service FE 4-2012

ELECTRIC MOTOR SERVICE REpairing & rewinding 312 E Pike Ph FE 4-3981

PLASTERING
FE 5-0626 FE 5-0925 Leo Lustig

EXPERT TREE TRIMMING & REmoval Ph FE 5-4543 or OR 3-2000

Electric—Sewers Cleaned
24 hour service No results no charge chemically treated at no extra cost
Roto-Re Sewer Cleaners
FE 8-4311

INTERCOM SYSTEMS FOR HOME office, etc Service & installation Apex Sound Company FE 8-0312

PLASTERING & REPAIR WORK Don Meyers EM 3-6162

PRICE CONSTRUCTION CO SEWers and septic tanks installed Bulldozing footing field tile and water lines FE 5-8-221 or FE 5-7706

PLUMBING AND HEATING H S Compton & Son FE 4-3767 or OR 3-5076

TREE TRIMMING AND REMOVal Free estimate FE 2-8019 FE 4-5324

Furniture Refinishing 16A

REPAIRING ANTIQUES A SPEcialty FE 5-0162 FE 5-7332

Garden Plowing 16B

A-1 GARDEN PLOWING MOWING - BULLDOZING EDMUNDS & SON OR 3-5289 or FE 8-1427

Laundry Service 18

LACE CURTAINS PLAIN OR RUFfled Beautifully finished Pontiac Laundry Phone FE 2-8101

FOR FAMILY LAUNDRY SERVice ph Pontiac Laundry FE 2-8101.

Landscaping 18A

GRADING AND YARD LEVELING FE 5-3552

GENERAL LANDSCAPING GOOD nursery sod and seeding Free estimate Reasonable price FE 4-1196

Waterford Landscaping Company
Grading terracing & sodding Satisfaction guaranteed Free estimates FE 2-1068.

DAN'S LANDSCAPING SERVICE Complete lawn maintenance and cleanup FE 2-8712.

LAWN BUILDING AND GARDENing work FE 3-7209

ROTO TILLING AND LIGHT trucking FE 4-6229

WE TEND THE EARTH
Tip Top landscaping by experts FE 4-2853

Moving & Trucking 19

AA-1 MOVING TRUCKING PICKup and delivery Good service at reasonable rates FE 4-1803 or FE 5-3571 any time.

BEDFORD MOVING
Local & Long Distance—FE 2-8787

CLEANUP JOBS AND TRUCKING FE 3-7209

DELIVERY AND LOCAL MOVing Summer rates S and D Delivery FE 5-4653 or FE 2-1922.

DUMP TRUCK SERVICE BLACK dirt and fill dirt and gravel FE 8-067.

LIGHT HAULING AND RUBBISH Call Bill FE 5-8913.

LIGHT AND HEAVY TRUCKING Rubbish hauled Top soil, sand, fill dirt and gravel FE 2-0003.

INCINERATORS CLEANED ASH or rubbish hauled Clean up FE 4-5134.

LIGHT HAULING BUSINESS AND homes, FE 3-9194.

LIGHT HAULING ODD JOBS Cheap, FE 7-0171.

O'DELL CARTAGE
Local and Long Distance Moving. Phone FE 5-6806

SUDDEN SERVICE—ASHES RUBbish and light trucking FE 4-6079.

Trucks to Rent
TRUCKS TRACTORS AND EQUIPMENT
½ Ton Pickup 1½ Ton stake and dump Trucks
Pontiac Farm and Industrial Tractor Co.
625 S WOODWARD
Open Daily Including Sundays
FE 4-0461 FE 4-1442

REDUCED RATES
Large van to serve you Smith Moving, FE 4-4094.

Painting & Decorating 20

A-1 DECORATING - PAINTING and wall papering Call for estimate FE 4-0295

A-1 PAINTING INTERIOR & EXterior 10 per cent discount for cash Guaranteed Free est FE 4-9205

A-1 PAINTING PAPERHANGING Paper removed Estimates FE 4-6918

A-1 PAINTING PAPERING Mason Thompson FE 4-8364

EXTERIOR & INTERIOR PAINTing Crew of 3 men EM 3-3435.

HALL DECORATORS
Painting paper hanging paper removed, wall washing FE 2-2706.

PAINTING AND WALL WASHING, MA 4-1209.

PAINTING, INTERIOR AND EXterior and wall washing. Free estimates FE 2-4223.

PAINTING PAPERHANGING WALLS CLEANED
TUPPER, OR 4-7061

WOMEN WANT WALL WASHING painting OR 2-2384 or OR 3-0484.

Painting & Wall Washing
Free Estimates FE 5-2211

Physiotherapy 21A

SWEDISH MASSAGE & THERAPY Special foot technique 72 Elm St FE 4-2851

Television Service 22

DAY OR NIGHT TV SERVICE FE 5-1296 or FE 5-8390
M STRAKA

GUARANTEED TV REPAIR ANY MAKE FE 4-9736 CONDON'S RADIO & TV, 127 S PARKE ST

COPENHAVEN'S RADIO & TV repair 596 W Huron Night service calls FE 4-5607

Typewriter Service 22A

TYPEWRITERS AND ADDING MAchine repairing Expert work General Printing and Office Supply Co 17 W Lawrence

TYPEWRITERS RENTED
Mitchell's, 123 N Saginaw St.

Upholstering 23

EAKLE'S CUSTOM UPHOLSTERing 8174 Cooley Lake Rd EM 3-2541 Free estimates

THOMAS UPHOLSTERING
34 S TELEGRAPH FE 5-8888

SLIPCOVERS DRAPES & BEDspreads Your material FE 5-5797

DRAPES SLIP COVERS MATErials Beadle FE 5-1927

Lost & Found 24

BLUE PARAKEET LOST SAT, North end Child's pet FE 5-4825

FOUND LICENSE PLATE 3-36-87 Owner call EM 3-3037 and pay for ad

FOUND BLACK AND TAN COON dog male OL 1-6434

LADY'S BILLFOLD LOST AT WAterford Drive-in Theater Reward FE 2-5504

LOST BLUE PARAKEET Child's pet Oxbow Lake EM 3-3887

LOST BROWN AND WHITE Pointer dog north end Monday FE 2-7947

LOST BLACK AND BROWN GERman Shepherd 2 yrs old Vicinity Auburn Heights Reward FE 5-0814

LOST IRISH SETTER 6 YRS old Brittany Spaniel, orange and white 6 mos old FE 5-0392

LOST GERMAN SHEPHERD dog Answers to "Silver" Child's pet Reward FE 5-4977

LOST FRI EVENING DENTures partial plate in front of Whites Grocery Sashabaw Rd Reward OR 3-8441 after 6 p m

LOST LADY'S YELLOW GOLD wrist watch Vicinity of St Jos Hospital Black band Make Girard-Perregaux If found please phone MI 6-4110

LOST YOUR PET? WANT TO give one a home? FE 5-9290. Michigan Animal Rescue League.

Hobbies & Supplies 24A

LEARN CAKE DECORATING New classes starting Aug 25th For information call FE 2-0000

NEW SCRABBLE SETS $3 PAINT by number sets $1 69 up iframes to fit BACKENSTOSE 15 East Lawrence FE 2-1414

WE BUY TRADE SELL AND repair cameras and photo equipment Wholesale and retail dealers for Kodak and Ansco Wholesale photo finishers PADDOCK FILM SERVICE 1055 W Huron FE 5-8751

Notices & Personals 25

AAA PRIVATE DETECTIVES DOMESTIC CRIMINAL COMM'L 30 yrs exp Bonded FE 5-5201

Aerotred Knapp Shoes
I have purchased the records of Knapp Shoe customers from the former Arthur Sweet OR 3-1592

AUDIVOX HEARING AID RM 10 101½ N Saginaw FE 4-0539

ANY GIRL OR WOMAN NEEDING a friendly adviser contact Mrs Vernon Wale phone FE 2-8734 Confidential The Salvation Army

DAINTY MAID FOR SUPPLIES Mrs Barnes FE 2-8814, 93 Mark

CONFUCIOUS SAY HE WHO HAS too high debts should see Buckner Finance Co

ON AND AFTER THIS DATE 8-22-55 I will not be responsible for any debts contracted by any other than myself Theodore Vanderwerben 509 S Jessie St Pontiac Mich

PAY CUT?
IF SO, Let US
Give You 1 Place to Pay
Ease Your Mind
Restore Credit
WE ARE NOT A LOAN COMPANY
MICHIGAN CREDIT COUNSELLORS
41½ South Saginaw St FE 8-0456
Above Oakland Theater

KNAPP SHOES
R Ellsworth
594 S Sanford FE 2-5720

MON TUES WED COLD WAVE $5.50 Dorothy's FE 2-1244.

SUSIE SMART SAID "SO LONG" to waxing linoleum She applied Glaxo coating Waite's Notions

100 WEDDING INVITATIONS $7.50 Sutherland Studio 18 W Huron Printed napkins—fast service.

Wtd. Children to Board 26

EXCELLENT CHILD CARE LIcensed home FE 5-9575

SHCOOL GIRL COUNTRY HOME Good care School bus at door MA 5-7487.

Wtd. Household Goods 27

ANTIQUE DISHES HANGING lamp shades and prisms MY 2-1521.

FURNITURE NEEDED
Entire home or odd lots Get the top dollar Will buy outright or sell it for you B B Community Sale Phone OR 3-2717

I PAY CASH FOR SMALL RADIOS working or not FE 5-8755.

LET US BUY IT OR AUCTION it for you OA 9-2661

ONE OF PONTIAC'S LARGEST furniture buyers Cash waiting FE 4-7881.

WANTED TO BUY ALL TYPES of furniture Phone FE 2-5523.

WANTED FURNITURE
If you have anything for sale and want prompt courteous service and the highest prices call
L & S SALES CO.
OAKLAND COUNTY'S LARGEST USED FURNITURE BUYER.
FE 5-2866

Wtd. Miscellaneous 28

STOP LOOKING
Wanted to buy Houses barns garages chicken coops cottages and other buildings to be moved or torn down H P Sutton Phone MY 2-6432.

20" BIKE WITH BALANCERS. Reasonable, FE 4-2858.

Wanted to Rent 29

GM EXEC. DESIRES 3 OR 4 BEDRM. HOUSE. CALL FE 2-8111, EXT. 646.

4 BEDROOM HOUSE PONTIAC or Lake vicinity Will pay $150 a mo Lease if necessary Call MI 4-4943.

LANDLORDS
We need houses and apts to rent Many tenants waiting Take our pick Try out fast free service ADAMS REALTY CO FE 2-7053.

3 OR 4 ROOM FURN HOUSE, modern No children FE 5-4673.

ENGINEER AND WIFE WOULD like to rent a furnished 3 or 4 room apt near town Call Detroit VErmont 6-6493 collect.

CONSUMERS POWER MAN would like to rent 2 or 3 bedroom house or apt unfurn Write 240 West High St Jackson Mich

FURNISHED OR PARTLY FURN 5 or 6 room house within 15 mi of Pontiac FE 2-4717.

MATURE WOMAN, LOCAL STORE executive, wants 2 or 3 room furnished apt With private bath Excellent references Call Mrs LaPave, FE 2-0268 before 5:30 p m.

MIDDLEAGED WOMAN TEACHer wants private 2 or 3 rm efficiency by Aug 26 or 27 Write Pontiac Press Box 87.

TECHNICAL MAN DESIRES TO rent 3 bedroom home in Rochester area OL 1-6851.

WOMAN WITH 1 SCHOOL AGE children desperately in need of 2 oedroom apartment or house, unfurnished FE 2-1116. Needed by September 1st.

WORKING MOTHER WITH 2 school age boys would like 3 or 4 room apt unfurnished with stove and refrigerator. FE 4-6333 Call after 4 p.m.

YOUNG EMPLOYED COUPLE with small child desire to rent a small unfurnished house. Close in References Phone FE 5-7945 after 5 p m

YOUNG MARRIED COUPLE EXpecting baby would like 3 or 4 room apt Partly furn FE 2-1484

Share Living Quarters 30

WILL SHARE APARTMENT WITH woman or woman and child. Near bus and schools FE 4-6713.

Wtd. Contracts, Mtgs. 32

FAST ACTION!
If you have the contract—we have the money Class Real estate Phone FE 4-6492 Ask for Mr Clark

CASH FOR LAND CONTRACTS. H J VanWelt 4540 Dixie Hwy OR 3-1355

Cash Waiting
For good contracts call or see Mr Johnson personally for quick courteous action

A. JOHNSON, Realtor
1704 S. Telegraph Rd.
FE 4-2533

WE ARE BUYING AND SELLING land contracts TODAY! Call us now for the best and highest offer of value quick cash settlement

Nicholie & Harger Co.
43 W. Huron FE 5-8183

WE HAVE
$200,000.00
At our disposal to purchase new or seasoned land contracts for our clients We must have before you sell ASK FOR BOB MAHAN.

To Buy - To Sell - To Insure
YOU BUY IT - WE'LL INSURE IT

MAHAN
REALTY CO REALTORS
Co-operative Real Estate Exchange
Open Evenings and Sundays
1075 W Huron FE 2-0263

5% MORTGAGES
ON FARMS OR SUBURBAN from ½ acre with 100 foot frontage No appraisal or origination fees

B. D. CHARLES, Realtor
Equitable Society 1717 S Telegraph FE 4-0551 Eves FE 5-8801

WOULD LIKE TO BUY SMALL INcome Reply box 16 Pontiac Press.

$$ ACT & SAVE $$
ACT By calling for your bid on your contracts SAVE Dollars and time by selling to a RELIABLE firm with a large number of private investors Ask for Mr Dinkle

WHITE BROS
REALTORS
5660 Dixie Hwy
Phone OR 3-1872 or OR 3-1769

Rent Apts. Furnished 33

2 ROOMS
Apply 239 Russell

2 ROOMS AND BATH UTILITIES furnished 357 W Huron.

2 ROOMS COUPLE OF SMALL children welcome For information call FE 5-6697

2 APTS 3 ROOMS AND BATH 31 Stonehill Dr 5 p m

2 ROOMS PRIVATE BATH AND entrance 650 Northview Ct off Oakland No children

2 ROOMS ADULTS ONLY 12 FLOrence

2, 3 AND 4 BEDROOM APARTments Lease & deposit required $60, $70 and $75 per month N Rubin, 4921 Ennismore, Woodhull Lake OR 3-4153.

2 BEDROOM APT ON PINE Lake Adults preferred FE 5-5375

3 ROOMS MODERN CLEAN Partly furn 11 N Johnson

3 ROOM APT PRIVATE ENtrance Everything furn Close to busline 285 Whittemore

3 ROOMS BATH PORCH UNION lakefront private 6 miles to Pontiac Utilities $100 a month to couple or two business girls EM 3-3085

4 ROOM APT AVAILABLE SEPT 2 Middleaged or working couple Call after 4 p m FE 5-2149

4 RMS AND BATH RESPONSIBle couple Pont MY 3-3202

APARTMENT COUPLE ONLY FE 5-3636; evenings FE 7-0097.

CLEAN KITCHENETTE APT $25 per week All utilities furnished OR 3-0389

DELUXE GROUND FLOOR YEAR round apt for 2 gentlemen or couple Also cabin 1 child allowed Near Blue Sky Ref 2016 Commonwealth

FOR 1 OR 2 MEN NO DRUNKS Pont MY 3-3202

FURN APT 4 ROOMS ON WEST side FE 5-7731.

IN AUBURN HEIGHTS HOUSEtrailer adults only Call after 6 FE 7-0251.

LARGE 2 RM APT FOR RENT Furnishings of this apt for sale Call after 6 p.m. 547 Auburn Ave (upstairs) or FE 5-2800.

NORTH SHORE MOTEL COUPLE only Inquire at 358 W Flint Lk Orion.

SMALL CLEAN 2 ROOM APT Prefer older lady or gentleman Call after 6 p m eves $10 per week Vicinity of Wisner School FE 5-8881.

SMALL GARAGE APT CHILD UNder 1 accepted FE 2-1651.

Rent Apts. Unfurnished 34

2 RM CLEAN 230 S PARKE FE 2-7198

2 BEDRM APT AT WALLED Lake Living room large modern kitchen full bath hall and private entrance Close to stores and school Very neat and clean Located in heated building This is one of those hard to find kind Call Market 4-3401 or EMpire 3-3200.

DORRIS & SON
REALTORS FE 4-1557
752 W Huron st
Co-operative Real Estate Exchange

CASH
For small equities If you have what we want we will be at your door within 24 hours with cash for your equity Call now and tell us what you have

Edw. M. Stout, Realtor
77 N Saginaw St Ph FE 5-8168
Open Eves 'til 8:30

PEDDLING YOUR PROPERTY?
IT DOESN'T PAY
Our method of showing only to qualified prospects saves you time and money "Don't" worry with lookers Call us now We need farms, lake and residential properties We handle all details for financing and closing.

To Buy - To Sell - To Trade
YOU BUY IT—WE'LL INSURE IT

MAHAN
REALTY CO REALTORS
Co-operative Real Estate Exchange
FE 2-0263
Open Eves 'til 9; Sun. 10-4
1075 W Huron
NEXT DOOR TO BRANCH POST OFFICE

TO GET THE MOST FOR YOUR land contract Realtor Partridge is the "bird" to see. 33 W Huron St. Phone FE 2-8316.

SLICE OF HAM



Wanted Real Estate 32A

25 PER CENT DISCOUNT
Have seasoned contracts also sales of new houses to be discounted for our builders in large subdivision near Middle Straits Lake Investments of $2 000 to $a million wanted Phone C Schuett, Realtor EMpire 3-4236

WE HAVE SOLD PRACTICALLY all of our west suburban property and have people waiting to buy good 2 and 3 bedroom homes in the Waterford Drayton area Give us a call for a prompt and courteous appraisal

F. C. Wood Co.
Corner Williams Lake Rd & M59
OR 3-1235 Office Open 9-5
After 5 Call OR 3-7038

I HAVE $2 000 FOR DOWN PAYment on a 2 or 3 bedroom home Rochester-Orion area FE 5-9398

WHITE BROS.
CAN SELL YOUR HOME OR PROPERTY AS WE HAVE SOLD YOUR NEIGHBOR'S WE HAVE 10 FULL TIME WIDE-AWAKE SALESMEN TO GUARANTEE YOU ACTION OR YOU CAN CANCEL THE LISTING CALL US TODAY AND START PACKING YOUR BAG!

WHITE BROS.
REALTORS
5660 Dixie Hwy
Phone OR 3-1872 or OR 3-1769

Rent Apts. Furnished 33

2 ROOMS
Apply 239 Russell

2 ROOMS AND BATH UTILITIES furnished 357 W Huron.

2 ROOMS COUPLE OF SMALL children welcome For information call FE 5-6697

2 APTS 3 ROOMS AND BATH 31 Stonehill Dr 5 p m

2 ROOMS PRIVATE BATH AND entrance 650 Northview Ct off Oakland No children

2 ROOMS ADULTS ONLY 12 FLOrence

2, 3 AND 4 BEDROOM APARTments Lease & deposit required $60, $70 and $75 per month N Rubin, 4921 Ennismore, Woodhull Lake OR 3-4153.

2 BEDROOM APT ON PINE Lake Adults preferred FE 5-5375

3 ROOMS MODERN CLEAN Partly furn 11 N Johnson

3 ROOM APT PRIVATE ENtrance Everything furn Close to busline 285 Whittemore

3 ROOMS BATH PORCH UNION lakefront private 6 miles to Pontiac Utilities $100 a month to couple or two business girls EM 3-3085

4 ROOM APT AVAILABLE SEPT 2 Middleaged or working couple Call after 4 p m FE 5-2149

4 RMS AND BATH RESPONSIBle couple Pont MY 3-3202

APARTMENT COUPLE ONLY FE 5-3636; evenings FE 7-0097.

CLEAN KITCHENETTE APT $25 per week All utilities furnished OR 3-0389

DELUXE GROUND FLOOR YEAR round apt for 2 gentlemen or couple Also cabin 1 child allowed Near Blue Sky Ref 2016 Commonwealth

FOR 1 OR 2 MEN NO DRUNKS Pont MY 3-3202

FURN APT 4 ROOMS ON WEST side FE 5-7731.

IN AUBURN HEIGHTS HOUSEtrailer adults only Call after 6 FE 7-0251.

LARGE 2 RM APT FOR RENT Furnishings of this apt for sale Call after 6 p.m. 547 Auburn Ave (upstairs) or FE 5-2800.

NORTH SHORE MOTEL COUPLE only Inquire at 358 W Flint Lk Orion.

SMALL CLEAN 2 ROOM APT Prefer older lady or gentleman Call after 6 p m eves $10 per week Vicinity of Wisner School FE 5-8881.

SMALL GARAGE APT CHILD UNder 1 accepted FE 2-1651.

Rent Apts. Unfurnished 34

BIRMINGHAM
Attractive 2 bedroom apt Heat water stove ref inc Adults References $125 MI 4-6072

LOWER 5 ROOMS AND BATH enclosed porch completely remodeled and redecorated Near City Hospital $100 per month See Mr Smith at 28 E Huron, Pontiac

MODERN 2 BEDROOM APTS IN country near Rochester in exchange for some housework and driving and nominal rental Adults only OL 2-4571

MODERN 5 ROOM UPPER APT Middleaged couple preferred No children or pets 56 Moreland

NEW RANCH TYPE HEATED APT on lake & hwy M59 Large living room dinette kitchen bath sofa bed 14 mi west of Pontiac MUtual 4-4295 or EM 3-2456

UPSTAIRS APARTMENT IN THE country 4 rooms and full bath steam heat and hot water Prefer renters who will exchange light labor for part or all rent Near Ford Proving Grounds at Romeo PL 3-3179

Rent Houses Furnished 35

3 ROOMS AND BATH AND DRESSing room Heated garage Will accept one small baby Must furnish reference OR 3-9015.

1947 PONTIAC HOUSETRAILER FE 4-9978

AUTOMATIC HEAT 6 ROOMS UNtil June 4656 Lakeview Dr Woodhull Lake

COMPLETELY FURNISHED 5 RM. house available after Labor Day No children EM 3-4411

FURNISHED HOME 4105 LOTUS Drive at Lotus Lk Oil heat

SPACIOUS NICELY FURN COUNtry home with 4 bedrooms with all modern conveniences 9 miles from Pontiac $150 per mo References required Box 14 Pontiac Press

OCT 1 THROUGH MAY 15 QUALified painter to paint house and pay low rental Small family only 1478 Rivona off Bamford and Cass Lake Rd.

MODERN 3 ROOM AND BATH Automatic gas heat Near grocery on bus line Couple only FE 2-4855.

RELIABLE FAMILY 2 BEDROOM modern home Sept 10 to June 10 1469 Rivona off Bamford and Cass Lake Rd.

School Teachers Look!
Lakefront modern 5 room house Well furn Avail Sept 9th on 9 mos lease Gas heat $85 monthly EM 3-4322

SMALL HOUSE FURNISHED 12 miles out EM 3-5841 after 6

WALLED LAKE 3 BEDROOMS all modern conveniences Available Sept 6th 11 Parklow MA 4-1238 or Detroit, VE 5-9906

WALLED LAKE AVAIL SEPT 4 bedrm modern conveniences Shopping 2 blks Also unfurnished $55 E Lk Dr MA 4-1778

YEAR AROUND 2 BEDROOM OIL heated, no objection to 1 child references required 3747 Orchard Lake Rd

Rent Houses Unfurn. 36

2 BEDROOMS LARGE LIVING room with fireplace Private bath and entrance 1 child over 10 Utilities furnished Near Crooks and Auburn FE 5-3971

3 BEDROOM HOME CLEAN AND roomy $80 FE 5-2487

3 ROOMS & BATH & DRESSING rm Extra nice Heated garage Will accept one small baby Must furnish reference OR 3-9015.

4 ROOM HOME ON PONTIAC RD Vacant Sept 1 For information write Pontiac Press Box 86.

6 ROOM RANCH HOUSE, 2 BEDroom Garage Like new Lake privileges Reference & lease Responsible people only Write Pontiac Press Box 114

6 BEDROOM BRICK COUNTRY home Ideal for rest home Plenty of shade on pavement P W Dinnan & Son 66 W Huron

9 ROOMS & BATH REFERENCE required 41 Foster FE 5-7272 afternoons or eves.

BEAUTIFUL 4 BEDROOM HOME in country 3 tile baths hardwood floors oil heat and hot water Located near Ford Proving Grounds at Romeo $125 per month References required PL 2-3179.

BEAUTIFUL NEW 2 BEDRM DUplex on private lake 12 miles west of Pontiac $100 mo/ Call UN 2-2965 eves

MIDDLE STRAITS LAKE ATtractive home in wooded area Fireplace Automatic oil furnace 2 car garage $125 per month EM 3-4687

RAMONA TERRACE AVAILABLE Sept 1st $85 FE 2-4856

RESPONSIBLE FAMILY OF 3 DEsires 2 or 3 bedroom house Reasonable FE 4-6774 after 3:30 p.m.

RENTAL AGENCY
We have rentals of all types Apply in person only ADAMS REALTY CO., 382 Auburn.

Rent Lake Property 36A

ATTRACTIVE YEAR ROUND lake front 3 bedroom house EM 3-2355.

CLEAN, MODERN LIVING FOR your vacation at Pontiac Lake Sandy beach R and K Cabin Bay OR 3-9389

MODERN COTTAGES ON LAKE Missaukee MA 5-7066.

PONTIAC LAKE
New motel, Sandy beach fine fishing by the day or week Pontiac Lake Tourist Courts 8230 Highland Rd OR 3-7700.

WALLED LAKE LAKEFRONT Modern 2 blks to shopping 2 bedrms Wk Mo 566 E Lake Dr MA 4-1778 or Detroit TA 5-1721.

For Rent Rooms 37

AT BUS STOP LARGE FRONT clean cool room FE 5-7332.

BUS STOP PRIVATE ENTRANCE Cooking Laundry 499 W Huron.

CLEAN SLEEPING ROOM 1 GENtleman 24 Norton fe 2-6771.

CLOSE IN CLEAN SLEEPING rooms Men only 40 Mechanic.

GENTLEMEN PLEASANT ROOM West side FE 4-6262.

NICE CLEAN ROOM FOR LADY, modern near bus, $7 without or $8.50 with kitchen privileges 582 LeBaron, FE 2-9632

NICELY FURNISHED BEDROOM in new home to business woman. Private Waterford High References FE 2-6442

PLEASANT ROOM FOR CHRISTian lady Phone FE 4-7317.

ROOM REASONABLE HURON boys On West side 32 Utica FE 4-2638.

ROOM FOR WORKING LADY IN nice home on busline Home privileges if wanted FE 5-8816.

SLEEPING ROOMS NEAR HIGH School for gentlemen only FE 4-6363.

Rooms With Board 38

BUDDIES TO SHARE LARGE room with 2 full size beds FE 4-4329.

NICE ROOMS GENTLEMEN only 14 Matthews.

ROOM AND BOARD FOR 1 MAN share room single bed 746 E Columbia.

Convalescent Homes 38A

PINE CONE NURSING HOME moving to new location on or about August 23 1365 Baldwin Ave OR 3-2924

ROOM AVAILABLE IN A CONvalescent home for an elderly couple Room board and care Murdock Rest Home 758 W Glass Rd Ortonville.

Hotel Rooms 39

HOTEL ROOSEVELT
Rooms $12 up Bath $17 50 up
FE 5-0126

HOTEL AUBURN
474 Auburn Rd Ph FE 2-9239
Cooking and refrigeration unit Room by Day or Week
Also 2 Room Apartments

HURON HOTEL CLEAN MODERN rooms by day or week 45 West Huron St Phone FE 2-8266.

Rent Stores 40

Good for Many Businesses
On business corner Pike at Sanford under Apartment building Large front window Heat furnished Excellent Apparel shop Cleaners Offices or Electrical Appliances etc Apply Managers Apt 444 E Pike or phone FE 2-8549

2 STORES 18 x 22 EACH HEAT and water furnished 1116 & 1114 W Huron FE 5-2383 or FE 4-4187

STORE FOR RENT 20x40 IDEAL for barber shop good location EM 3-4338

Rent Office Space 41

WOODWARD AVE S 124 BIRmingham modern offices available Rate $50 each WO 2-5670

For Rent Miscellaneous 42

ONE WAY COAST TO COAST
RENT HERE LEAVE THERE
Open and Closed Trailers
F E Howland 4540 Dixie Hwy. OR 3-1490

RENT STORE WITH LIVING quarters Also 8 bedroom brick country home P W Dinnan & Son 66 W Huron.

For Sale Houses 43

CRESTVIEW HOMES INC LOW FHA terms 963 Emerson FE 3-0306.

LAKE FRONT ALL YR AROUND home 4 rooms and bath 11x20 ft living room glassed in porch Youngstown kitchen full basement Oil furnace heat 3 car garage lot 50 x 150 Immediate possession OR 3-1963 after 6

2 BEDROOM HOME 3 PC BATH Hardwood floors Keego Harbor All large rooms $4 700 $750 down FE 5-5136.

LARGE 6 ROOM HOUSE SHADE back yard garden area Royal Oak 3117 Rochester Rd at Lawrence st $9 750

BY OWNER IN ROCHESTER 9 room house 4 bedrooms recreation rooms screened porch All wool carpeting like new Storms screens Elec water heater and water softener Electric dishwasher 2 car garage Possible income property OL 2-8046

3 BEDROOM RANCH BY OWNER
$3,500.00
FOR MY EQUITY IN 3 BEDROOM NEAR WILLIAMS LAKE ON WILLIAMS LAKE RD FULL WALKOUT BASEMENT OIL AC HEAT ELECTRIC HOT WATER COLORED BATH GOOD WELL NEAR SCHOOL CHURCH AND STORES SOME WORK YET TO BE FINISHED INSIDE A HANDY MAN CAN MAKE HIM SELF A GOOD DEAL OR 3-5313 FOR APPT

2 BEDROOM HOUSE NEEDS some finishing lake privileges OR 3-7900

CLEAN WELL KEPT HOUSE 1½ CAR GARAGE AUTOMATIC HOT WATER 4 BEDROOMS VENETIAN BLINDS TILED FLOORS GLASSED IN PORCH FULL BASEMENT 21 FT DINING ROOM PAYMENTS $90 A MONTH 384 CENTRAL

ATTENTION CIVILIANS
Official GI appraisal at $8 450 13 yr old bungalow Nice neighborhood Large rooms Full Basement Lots of shade etc GI deals take 4 mos or more I am ready to sell now Will accept reasonable down payment 236 S Edith St This one wasn't built on the assembly line

2 HOUSES RANCH TYPE 1 FINished 1 unfinished Good location 3 lots 2 car garages Sold by owner FE 2-0000

NEAR CRESCENT LAKE 4 ROOM bungalow bathroom with stool combination storms and screens Good basement some work to be done Two 50 ft lots $5 300 with $750 down Rose McLarty FE 2-2162 or FE 5-3578

BUILD NOW
In our well restricted Waterford Hills Estates Estimates freely given from our plans or yours $7 500 up
HERBERT C. DAVIS
4925 Pontiac Lake Rd

MODERN 5 ROOM HOME WITH utility Hardwood floors No garage Near Lake Orion $5 500 FE 2-7562 before 10 a.m. and after 4:30 p.m

For Colored Families
Beautiful 2 bedroom with unfinished second floor Oak floors painted walls full basement gas heat nice location paved street Near bus line Priced to sell on terms For information call Mrs Sears FE 5-8963.

RUSSELL A. NOTT
170 W. Pike FE 4-5905

BY OWNER
Ranch home 5 room attached garage Auto oil heat Storms & screens ½ block from lake Lake privileges Paved street OR 3-0641.

DRAYTON PLAINS 6 ROOMS AND bath 2 bedrooms all furnished Maple furniture 21 inch GE TV GE refrigerator and stove Reception room and living room carpeted Full basement gas hot water heater Coal hot air furnace screens and storm windows 1½ car garage Lot 60x120 Near school and shopping center $9 500 $2 500 down $65 per month 2931 Seebolt St. OR 3-1856 By owner

NEAR LAKE ORION 3 BEDROOM brick basement two garages chicken coop 20' x 10' Lot 100 x 210 ft fully landscaped Evergreens fruit trees school bus at door $2 000 down 265 Indian Lake Rd.

BY OWNER NEW HOUSE Almost finished 2 bedrooms Full basement My equity OR 3-4801

5 ROOM WHITE FRAME IN Birmingham 2 bedrooms No upstairs Like new kitchen & bathroom Panelled rec room in basement washer & dryer connection in 80 gal auto elec water heater Soft water $10 500 As low as $2,400 down MI 4-1471

TO BUY TO SELL REALTOR Partridge is the "bird" to see.

NEAR LAKE ORION 3 BEDROOM brick basement garage chicken coop fruit trees and landscaped $12 500 265 Indian Lake Rd.

Classified Ads! To swap what you don't need for what you do, call FE 2-8181.

For Sale Houses 43

Pioneer Highlands
2 bedrooms Large living room separated dining room possibility of 2 bedrooms up Oil forced air heat recreation room privileges on Sylvan Lake $13 500 terms can be arranged.

Off Joslyn
3 bedroom with full basement Gas heat Only $3 400 down to a 4 per cent GI mortgage Monthly payments of $64.

IVAN W.
SCHRAM
FE 5-5091 or FE 5-9471
If no answer Ph FE 5-2564
Open Evenings and Sundays
1111 Joslyn Cor 3rd REALTOR
Co-operative Real Estate Exchange

SALE SMALL HOUSE 22x28 CAN be taken apart and moved in 12 sections FE 2-9710

MODERN 3 BEDRM HOME $1 500 dn New gas furnace Bv owner FE 4-7625

BY OWNER 3 BEDROOM BRICK ranch 4½ Full basement 2118 Middlebelt Rd Opposite Hammond Lake $16 350 terms

Colored OPEN HOUSE
New National homes now under construction 3 and 4 bedrooms down payments running from $685 to $885 These GI ranch type homes will be ready to move into 2 mo after the deal is closed Model open 9 a m to 7 p m Sat Aug 20 and 10 a m to 4 p m Sun Aug 21 Drive out U S 10 10 miles to Foster Rd turn left Follow the signs about 1 mile

ADAMS REALTY CO
382 Auburn FE 4-3393

PERRY PARK
2 bedroom Fireplace Automatic oil heat nice shaded lot Price $7950 terms

RUSSELL A. NOTT REALTOR
170 E. Pike FE 4-5905

DRAYTON PLAINS AREA
WILSHORE ESTATE
Model located 5454 Maybee Rd West on U S 10 Dixie Hwy to Sashabaw Rd Turn right 2 miles north on Sashabaw to Maybee Rd Turn right ½ mi on Maybee Rd.

GI'S O$ DOWN
3 bedroom ranch home Minimum lots 100 ft side Aluminum storms & screens Paved streets Carport 10 ft driveway Low monthly payments

AL FISHER REAL ESTATE
19322 James Cousens Hwy
Dl 1-0310 Model phone OR 3-2309

Suburban
Beautiful 3 bedroom brick ranch Spacious living room with Tennessee ledgerock fireplace lovely dining room and kitchen Two ceramic tile baths large basement with recreation room bar and fireplace It also has attached garage and lovely terrace Priced at $25 500 with terms

Near Shopping Center
Cottage for two on nice quite street Four rooms with oil heat lovely lawn nice shade trees Only $6 400 with terms

Drayton Area
This lovely family home is only 3 years old 3 bedrooms large living room and kitchen tile bath and just the right size utility room Oil heat combination screen and storm sash Only

Sylvan Lake Privileges
$1,600 with small down payment Lovely 3 bedroom brick Large living room with picture window roomy kitchen and utility room ceramic tile bath stairway to floored attic could be third bedroom Gas heat and self storing storms and

For Sale Houses 43

$695 Down
PLUS COSTS
Started development on new project of 2 bedroom F.H.A. homes with gas heat, oak floors, tile baths, and many other fine features. Located near new Pontiac Jr. High School off Madison and N. Perry.

$7,345 Full Price
Inquire at our old model at 18 E. Ypsilanti off Baldwin north of Fisher Body.

PEARL BUILDING CO.
FE 5-7923

VACANT. GOOD HOUSE. GOOD location. Bargain. FE 2-1842

Suburban Offerings

G. I. RESALE
Attractive 3 Bedroom Ranch Home situated on Large High and Dry Lot. Oil Heat. Tile Bath. Located Close to Fish Hatchery.

Full Price $11,500.00
$3,500.00 down to
4 per cent G.I. Mortgage

Oxbow Lake
Modern 1½ story 3 Bedroom Bungalow with Full Basement. Oil Heat. Tile Bath Tile Shower in basement combination storm windows, outdoor grill, Lake Privileges

Full Price $9,000.00 with terms.

WM. A.
KENNEDY
REALTOR
OPEN EVENINGS TIL 8
3097 W. Huron FE 4-3569

HILTZ
Contemporary
The setting is an acre wooded lot. The styling is contemporary from the hard vertical exterior lines capped by a flat overhanging roof to the open balcony bedroom overlooking the large living room with a floor to ceiling brick fireplace. An open Kitchen with a serving bar to the Dining Area a main floor bedroom. Bath and Sun Porch complete the floor plan. There is also an attached 2 car Garage with overhead doors all for the modest price of $17,500 with moderate down payment.

Washington Park
You won't beat this 3 Bedroom brick front home with Living Room, Dining Room, Kitchen, Bath and 2 Bedrooms on the main floor, and a large Bedroom up. There's a full basement, automatic gas heat, storms & screens, and the full price is just $13,800 with a large down payment to a 4 per cent G.I. mortgage.

Custom Ranch
You'll love the view from this brick and masonry ranch home. It features 2 large Bedrooms with lots of closet space, a large Living Room, Dining Room Kitchen. Utility Room and attached garage. All this and a large swell located lot for just $16,800 with terms to suit.

J. R.
HILTZ
Real Estate and Insurance
1011 W. Huron St. FE 5-6181
Open 9-9

NORTH END
Here's one that needs work—but look only $3,685 with terms too!

MARSHALL ST.
5 rooms & part bath on a corner lot only $5,300 Cash to mortgage

NORTH END
5 rooms Full bath 2 car garage Corner lot Lots of shrubbery & flowers. Priced reasonably with terms.

CUCKLER REALTY
236 N. Saginaw FE 4-4091

A BARGAIN
See this large 2 bedroom bungalow. Large living room. Oak floors. Plastered painted walls. Full basement. Oil furnace Automatic water heater. Lake privileges. Good location. Near Dixie Hwy. In Clarkston School district. $8500. Easy terms.
PONTIAC REALTY
737 Baldwin FE 5-8275

2 FAMILY
Duplex Rents for $70 per mo each. $2000 Down.

JIM WRIGHT, Realtor
345 Oakland Ave. FE 5-9441
Co-operative Real Estate Exchange

7 LARGE ROOMS
Grand old home in excellent condition. Located on well-landscaped and shaded lot in Drayton Woods. Neat and clean with 3 bedrooms and den, basement, 2 car garage. $2500 down.

WEST SUBURBAN
2 bedroom bungalow on large lot with 120 ft. frontage. You will never be crowded here. Large living room with dining space, nice kitchen, and good sized utility room, Automatic oil furnace, storms and screens, $2500 down.
GIROUX & FRANKS
GENERAL REAL ESTATE
4385 Dixie Hwy OR 3-9701
Open until 8—Sun. 1 to 5 p.m.

WALDO ST.
3 bedrooms, gas heat, wall to wall carpeting, sun room, 2 car garage and a large lot with lots of shade. Close to Webster and Lincoln Jr. High Schools. $4000.00 down.

CARROLL G. PORRITT
26½ West Huron FE 2-7124
Eve. call FE 2-6194
Co-operative Real Estate Exch.

Sylvan Village
Choice 3 bedroom brick ranch home. Owner transferred and has priced for quick and prompt possession. Has all the extras, carport, hobby shop, screened patio, water softener, storms and screens. Fenced rear yard. City water and sewer. Private beach and boat landing.

Mark Street
Just a skip, hop and jump to Webster School. 7 rooms and 1½ baths in nearly perfect condition, inside and out. Recreation room and carpeting in 2 rooms and on stairs, 2 car garage. Price, $14,750, terms.

New Ranch Bungalow
In restricted area, just west of city. Brick and frame exterior, size 27 x 40. 21 foot living room, dream kitchen, 3 nice bedrooms and ceramic tile bath. High, light basement, for recreation. City water, 80 foot lot.

JOHN
KINZLER
REALTOR
670 W. Huron St. Ph. FE 4-3525
Open 8:30 to 8:30
Co-operative Real Estate Exchange

ADAM
UNION LAKE
4 rooms and bath about 12 miles west of city, nice and clean, 30 day possession. $8,500 full price.
CASS LAKE
Large home in Keeso, 3 bedroom, full basement, full bath and ½ oil furnace, now vacant. $7,950. with $1,000. down.
ADAMS REALTY CO.
382 Auburn FE 4-3393

For Sale Houses 43

TO BE SOLD
5 BEDROOM SUBURBAN
Just 10 minutes to Pontiac Motor. An acre of land, high dry and cool This is a real family home Full basement, 2 bedrooms down with bath and 3 bedrooms up Kitchen, large dining and living room plus study and music room. Screened in porch, all plastered throughout. Perfect cond., priced at less than $15,000 To be sold before Sept. 1st If you need a good home see this If you like it, we will work out the deal. Evenings call Maple 5-3641

PAUL A. KERN, Realtor
7½ N Saginaw FE 2-9209
"Real Estate Since 1919"

AUGUST SPECIALS
NEW SUBURBAN
Custom built ranch home Only few minutes to city limits. 2 bedrooms Carpeted living room Kitchen Large utility Garage Down payment $2000 Monthly $75
COOL NOW—
WARM IN WINTER
Log home on Cass Lake Canal 2 bedrooms Well insulated Quiet shady location Only $950 down Balance $80 per month
3 BEDROOM
SPECIAL
Summer cottage being converted to year around This is the buy of the year Furniture included and the price only $5350 with $1250 Down

FOR THE LARGE FAMILY
Roomy frame home on 5 beautifully landscaped lots Has living & dining rooms 1 bedroom & kitchen on main floor 3 rooms on second Recreation or additional living space in basement, and separate 2 room unit in rear, now provides income Well constructed with hardwood floors & plastered walls Oil furnace Side porch glassed & front porch screened $2000 will handle the down payment

EMBREE & GREGG
1535 Union Lake Rd. EM 3-4303
UNION LAKE VILLAGE
Eves. EM 3-3197 or EM 3-4431

BIRMINGHAM 5 ROOM FRAME, unfinished attic, full basement, landscaped, fenced, 1 blk. from school. $11,900, $1,700 down, FHA MI 6-4944.

KENT
Established in 1916

QUALITY BUILT HOMES
Constructed on your lot or ours. Rambling 3-bedrm 56 ft. brick ranch home that includes full basement and attached garage. $13,950.

See model brick home. Ideal for city lots. Available in 2 or 3 bedrms, full basement. Open 1-4 and 6-8 by appointment. Other plans to choose from. Prices start at $9,075. We arrange financing. Phone now or drop in the office soon.

WE HAVE—the key to this vacant 2 bedrm furnished bungalow near Williams Lake. Newly decorated, oak floors, large enclosed porch, privileges to sandy beach. $6,950 and only $1,300 down.

BRICK INCOME 2-family. Each side has 3 bedrms and bath. Full basement, gas heat, floored 3rd flr. Good west side location, paved street. Income will more than make your monthly payments. See this now at $15,000 terms.

REMODELED 3-BEDRM HOME Near State Hospital. Full basement, gas heat, new 1½-car garage. Paved street near schools and bus. Total price only $7,800. Payments $36 per month.

WEST SUBURBAN 3-bedrm home plastered walls, full basement, oil furnace, 2-car garage. Shade trees, large lot, near school and bus. See it at $10,950 terms.

FLOYD KENT, Realtor
24 W. Lawrence FE 5-6105
Open Eves.
Next to the Consumers Power

Partridge
IS THE "BIRD" TO SEE

3 BEDROOMS
6 room home located on paved street close to downtown Pontiac. Full basement, nice lot. Only $7,-800 with $1,500 down.

NEW RANCH HOME
2 bedrooms & attached garage on 1 acre lot. Promises wonderful suburban living for young moderns. A terrific buy for only $12,500 on terms. Lake privileges on Crescent Lake.

WARD E. PARTRIDGE
REALTOR FE 2-8316
43 W. Huron St. Open Eve. 7 to 9

GILES
OMAR STREET
2 bedroom only 5 blocks from Post Office. Only $8000 with reasonable down payment.

BARGAIN DAY
2 bedroom on Ferry Street and 2 bedroom on Central Street These can be bought right

South Johnson near W. Huron and General Hospital. 3 bedrooms. This can be bought for $2468 down.

GILES REALTY CO.
92 W. Huron FE 5-6175
Open 9 - 9

O'NEIL
SYLVAN VILLAGE—A neat clean 2-bedroom modern bungalow located on quiet street just a stone's throw from private beach. Nice shady well-landscaped lot and 1½-car garage. Can be bought with or without furniture. Look this one over, it's a buy!

ONE ACRE LAND — with this attractive 2-bedroom bungalow, situated inside city limits. Near school, stores and bus. Priced at only $7,200 with reasonable terms.

ELIZABETH LAKE ESTATES — 1½-story 3-bedroom home in tip-top shape. Plastered & painted walls, oak floors. Excellent basement. A-C oil heat. Garage. Fenced back yard. Can be bought for $4,000 down.

BRAND NEW—28x52' rancher. Best of location with lake privileges. Oak floors, plastered walls and attached garage are just some of the fine features it offers. Let's look it over, we have the key. We think you'll like it. Terms.

RAY O'NEIL, Realtor
75 W. Huron: Open 9 - 9
Phone FE 3-7103 or OR 3-1648
Co-operative Real Estate Exchange

BUILD
We will build on your lot a lovely 3 bedroom ranch style starter home. "Exterior all completed." Full bath, well, septic, electric pump, wired, automatic hot water, kit. sink and all interior studding. Good sound construction. "Only $500 Down." Ask for Mr. Brown.

L. H. BROWN, Realtor
1362 W. Huron St. FE 2-4810
Co-Operative Real Estate Exchange

For Sale Houses 43

FULLY FURNISHED TO LAST detail. Well located on corner lot, paved street. Neat and clean 2 bedroom bungalow. Gas heat, oak floors, tiled bath, aluminum storm windows and doors, plastic awnings. Offered for only the cost 6 years ago plus bargain price for furniture. Move in for $2,200 down. $13,200 full price.
Willis M. Brewer
55 N. Parke
FE 4-5181 EM 3-4898 FE 5-7704

SELL MY EQUITY ON COMpletely furn house Also 8 tons coal for winter & stoker. $2,500. 219 Elm St. 6 to 8 p.m.

MODERN HOUSE IN DRYDEN ON large lot. For information call Al Martin, Lake Orion, MY 2-0571 after 4 p.m.

LAKE ORION
ranch home, breezeway double garage knotty pine throughout, 2 wooded lots. $10,500 MY 3-2877.

Attention Newlyweds
Lovely new 2 bedroom modern home Plastered walls Tile bath Automatic heat Large shaded lot Paved road Bus by door Priced at only $9,000 with $1,000 down $75 monthly

Dorothy Snyder Lavender
REALTOR
3140 W. Huron FE 2-4411

HOUSE WITH ACRE OF GROUND with orchard 1086 Cloverlawn.

BY OWNER 4 ROOMS AND bath, $850 down. Off Elizabeth Lk. Rd. Call FE 8-0336 after 5 p.m. week-days, 9 a.m. to 7 p.m. Sat. & Sun.

DRAYTON WOODS
$3500 DOWN
Recently completed 3 bedroom contemporary brick Large living room with natural fireplace. 2 full ceramic tile baths utility room, 1½ car plastered & heated garage. Comb screens & storms. Auto. oil heat. Water softener. Lot 80x250 Immediate possession.
HOLMES-BARTRAM
43 92 Dixie Hwy OR 3-1950

WILLIAMS LAKE
$15,800
An interesting and unusual home. 3 bedroom contemporary poured concrete walls studio living room 14½x28 with fireplace, 4 rooms & bath on 1st floor. 2 bedrooms with ½ bath upper level. Large pleasant corner lot Garage Soft water Screened porch off living room has built-in barbecue pit Lake priv
HOLMES-BARTRAM
4392 Dixie Hwy OR 3-1950

Closing Estate
$15,750 with cash to mortgage buys $20,000 value, to settle estate quickly, heirs will sacrifice Substantial 3 bedroom home 2 car garage Oil heat, A-1 condition Silver Beach Sub Lake privileges 150x300, 6 lots Good buy for home or as an investment Shown by appointment only
LOVELAND
188 Cass Lake Rd. Keego Harbor
FE 2-4875 FE 4-1661

KNUDSEN
East Side
To settle an estate This choice school location An 8 room home in excellent condition One bedroom and bath on first floor 2 bedrooms and extra room on 2nd floor offer possibility for conversion to a "two family" Ready to occupy Terms with $2000.00 down

Near Huntoon Lake
Nearly new, one story cement block, has 2 bedrooms, living room, bath and large kitchen-dining space 2 large landscaped lots 2 car garage. Lake Privileges. Call us for appointment

WM. H. KNUDSEN
REALTOR
510 Pontiac State Bank Bldg.
Phone FE 4-4516 Eve. FE 5-7306

Partridge
IS THE "BIRD" TO SEE

3 BEDROOMS
6 room home located on paved street close to downtown Pontiac. Full basement, nice lot. Only $7,-800 with $1,500 down.

NEW RANCH HOME
2 bedrooms & attached garage on 1 acre lot. Promises wonderful suburban living for young moderns. A terrific buy for only $12,500 on terms. Lake privileges on Crescent Lake.

WARD E. PARTRIDGE
REALTOR FE 2-8316
43 W. Huron St. Open Eve. 7 to 9

FLOYD KENT, Realtor
24 W. Lawrence FE 5-6105
Open Eves.
Next to the Consumers Power

Brick Rancher
2 Acres
Just like new, this highly attractive home has wide roof overhang, 2 car garage, full basement with finished recreation room including fireplace, hot water heat, featuring wall to wall carpeting in living and dining area, formica counter tops in kitchen, stainless steel sink, colorful ceramic tile bath, 2 lovely bedrooms and many other desirable features. 25x25 work shop and 20x25 shed (both brick). Truly a delightful home, make your appointment today.

125 Earlmoor
Cozy 5-room home with unfinished upstairs, full basement, gas heat and hot water, full bath, dinette, storms and screens. At $1,500.00 down, don't wait, look now.

191 Crestwood
3 Bedroom frame home with full basement, automatic heat and hot water. 2 bedrooms and full bath down, screens, storm doors. Priced at $9000.00 $650.00 down, plus costs to qualified FHA purchaser.

"BUD" Nicholie
real estate and insurance
49 Mt. Clemens St. FE 5-2101
Eve. Mrs. Kelchner FE 4-8773

Drayton Plains
Lovely little 5 rm. bungalow with nice shady lawn. Large corner lot 100x109. Full enclosed front porch & sunrm., all plastered walls, oak floors, forced air oil heat, 2 car garage. A real home for only $10,000. Call for appointment.

Lake Area
Exceptionally nice location, beautifully landscaped lake front lot 133x660. 5 rooms and bath, full basmt. screened front porch, 2 car garage. Call today.

East Side—3 Bedrooms
3 bedrms. and bath up, living rm., dining rm. & kitchen down. Full basmt. Paved street, ½ blk. to buses & 2 blks. to school. $1,250 down.

JOHN K. IRWIN
REALTOR
Since 1925
101½ N. Saginaw Street
Phone FE 5-9447 Eve. FE 2-1804

YOUNG
BLOOMFIELD HIGHLANDS
Exceptional 3 bedroom brick, a rare opportunity to buy such a fine home for such a small price. New carpeting, beautiful fireplace, nice kitchen, 2 full tiled baths, full basement, with recreation room, 2 car garage, large lot landscaped to perfection. All kinds of fruit, fish pond. The price is only $20,600.00 on the easiest of terms. Arrange for your appointment today.

PIONEER HIGHLANDS
Here is your opportunity to live in this outstanding lake subdivision. 3 bedroom home in extra nice condition. Full basement, auto. oil heat, yard is beautifully landscaped. This is our best offering at only $13,500.00, with terms. By appointment only, please.

PONTIAC LAKEFRONT
4 room bungalow with stone fireplace, oak floors, basement, auto. oil furnace, nice glassed-in porch, beautiful well-landscaped lot, nice beach, breakwater, $11,-350.00 full price. With terms. See it today.

OFF JOSLYN
Extra nice 5 room bungalow with plastered walls, oak floors, pine paneled dinette, full basement, gas heat, yard nicely landscaped and fenced. The price is only $10,250.00 with $3,500 down, $59.00 per month, including taxes and insurance. See it today.

Russell Young
REALTOR
412 W. Huron St. FE 4-4525
Open Eves. 'til 9; Sun. FE 4-9612

For Sale Houses 43

BY OWNER
Near Drayton Plains. 2 bedroom ranch type. Garage Picture window. Forced oil heat. Lots of cupboards. Large utility, good lawn and garden. Lot 100 x 150. Must be seen to be appreciated. $10,250. $3,000 or less down. OR 3-0718

OTTAWA HILLS
783 MENOMINEE
By owner Lovely modern brick 3 bedroom home. Beautifully carpeted, living and, dining rooms carpeted, nice basement, oil heat, 2 car garage, nice lawn and shrubs. For further information call FE 8-0837.

Watkins-Pontiac Estates
Is this lovely modern 5 room 1 story 3 bedroom home 14x27 living room Roman brick fireplace. 10x13 modern kitchen Ceramic tile bath and shower Oak floors. Plastered walls. Coved ceilings. Full basement with recreation room. Baseboard radiation. Front and rear porches. 24x26 attached 2 car garage On a lovely 150x150 ft. lot This home is 27 ft. x 80 ft. Built this year. Priced at only $24,500.

Loon Lake Shores
A lovely 5 room 1 story 1 bedroom frame bungalow with 20x20 living room, 11x12 dining room, 9x10 modern kitchen Tile bath Hot water heater Large utility room Nice porch 1 car garage On a lovely 75x300. Also included is an attached 3 room apt. now renting for $60 per mo. Also, there is another 4 room home with full basement on the lake, plus 4 lots for $60 per mo. This is very nice with frontage on Loon Lake and on the Dixie Hwy! Priced at only $21,-500 with $5,000 down.

LADD'S INC.
4286 Dixie Hwy., Drayton Plains
OR 3-2361 — Open Sundays
3496 Pontiac Lak Rd.
FE 2-0207
Lapeer Rd. (or M24
FE 4-7609
LAKE ORION
4 rms. Shower Auto. hot water Vacant $1000 dn $60 mo
WALTER GREEN. MY 2-5831

Bateman
Their Loss Your Gain
5 room bungalow in excellent condition New plumbing, new furnace, new cinder block garage. All this at a price that's no blow to your budget, $7,350 with $1,500 down

Suburban Special
With over 1,600 sq. ft. of living area Two fireplaces Ceramic tile bath, knotty pine paneling, aluminum storms and screens and excellent fenced yard for the kiddies. It's a steal at $15,500. Make us prove it. Wall to wall carpeting Harmoniously blending the charm of traditional architecture with every requisite of gracious, modern living.

Rent Beater
Brick terrace with 6 rooms, including 3 bedrooms, full basement, close to public and parochial schools Easy to maintain Easy to buy, with only $1,000 down. This won't last

Colonial
A genuine family home consisting of 24 ft. living room with wood burning fireplace, full dining room, remodeled kitchen, 3 bedrooms and bath up, 2 car garage, cement drive close to grade and junior high school. At $11,950, this is quality with economy.

2 for 1
Four rooms and bath down for owner. Three rooms and bath up rented for $65 per month, $6,900. This is value that calls for action—now.

Pioneer Highlands
It's brick with three bedrooms, and the plan you've always wanted with 1 bedroom and tile bath down. Wall to wall carpeting, fireplace, tile bath, 1½ car garage. Fenced rear yard What more could you expect for only $15,950? By appointment.

Kampsen
Realtors FE 4-0528
377 S. Telegraph Eves & Sun
Co-operative Real Estate Exchange

$7350
Brand new homes, with plastered walls, oak floors, copper plumbing, air conditioning furnace, fully insulated. Outstanding value Compare before buying. Open daily 12-9. Out Baldwin to W Rutgers at water tower.

Russell Young
REALTOR
412 W Huron St. FE 4-4525
Open Eves 'til 9. Model FE 4-3680

GATEWAYS to HAPPINESS
A SPECIAL HOME
FOR A VERY SPECIAL SEEKER
Just 2 miles west of city. Brick ranch type, 2 level, 86x36 ft. Elaborate decorations, and feeling of spaciousness is bound to impress you in this outstanding home. One floor plan, consisting of five large rooms with stairway to finished attic, ample for 2 future rooms. Vestibule entrance with Heatilator fireplace. Carpeted dining room, attractive kitchen, 2 mammoth bedrooms, breezeway, finished in notty pine. Telephone plugs in all rooms. Full basement with summer kitchen. Oil heat, fully insulated, and equipped with Anderson windows throughout. One acre of attractive landscaping. Attached 2 car garage. This entire home designed for comfort and easy living. Offered at a special price of $25,500 with $8,000 down. A BEAUTIFUL HOME IN A NICE LOCATION, WITH LAKE PRIVILEGES.

DRAYTON PLAINS
3 BEDROOM RANCH TYPE
Just 3 years old, designed for convenience and comfort. You'll admire the 18 ft. living room, and spacious fingertip kitchen off the hallway leading to the 3 large bedrooms with double closets and sliding doors. Interior finished in birch. Tile bath, oil heat, tubs, attached garage. The landscaped lot 80x215 ft. affords a delightful setting for this home in tip top condition. Offered at $12,950. $3,500 down. SEE THIS IDEAL HOME NOW.

COMFORT PLUS
LINCOLN HEIGHTS BRICK
You want a home that attracts favorable comments for its appearance as this one is bound to do. You'll like the floor plan that assures you years of comfort plus the many features that makes your daily living a pleasure. This attractive 7 room brick 2 floor plan with 4 bedrooms and tile bath, offers two bedrooms down, compact kitchen with tile drainboards, full basement, recreation room, oil heat, landscaped lot, 75x280 ft. Offered at $18,570. $5,750 down. YOU'LL LOVE THE HOME AND LOCATION.

To Buy—To Sell—To Trade
YOU BUY IT—WE'LL INSURE IT

MAHAN
REALTY CO., REALTORS
Co-operative Real Estate Exchange
FE 2-0263
1075 W. HURON
NEXT DOOR TO BRANCH POST OFFICE

FUNNY BUSINESS by Hershberger

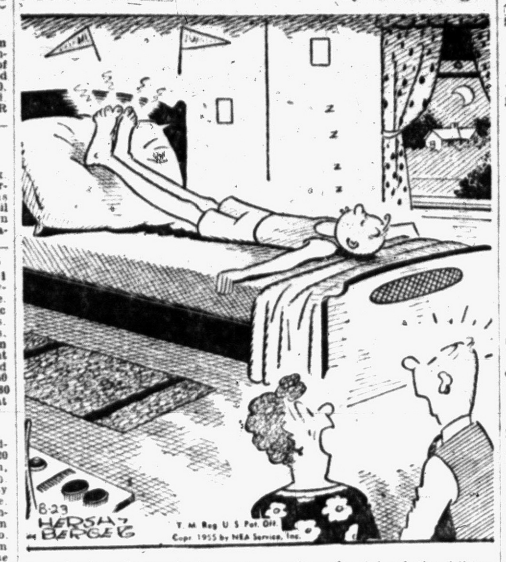

"Junior sloops that way ever since he joined the hiking club!"

For Sale Houses 43

HILTZ SPECIAL
Neat 2 bedroom frame bungalow on a CANAL leading into 2 of our best lakes. It has a fenced back yard, a quiet location and BIG rooms. $1450 moves you in

J. R.
HILTZ
Real Estate and Insurance
1011 W. Huron St. FE 5-6181
Open 9 - 9

Waterford Village
Here's a real roomy 3 bedroom home with full basement and 2 nice lots. Healthy small town environment, ideal for growing family. And school is right next door. Everything handy. Stores walking distance. Real good condition inside and out. Priced at only $8,500 - terms.

J. A. Taylor
REALTOR — INSURANCE
100 Oakland Ave. FE 4-2544
Open Eves. Free Parking

DRAYTON WOODS
3 bedroom brick. Fireplace. Breezeway 2 car garage. Double lot. Oak floors. Basement. New furnace. Lovely home at 2240 Fortress, owner OR 3-6362

BY OWNER 3 BEDROOM, BRICK ranch home now under construction on 4 acres of property in Drayton Plains Will sell as is or will finish OR 3-1224

TRIPP
Lake Front
Architect-designed sparkling white Colonial, 3 extra large bedrooms, 1½ baths, den, recreation room 2 fireplaces, full dining room, spacious living room and screened terrace. Magnificent landscaped site. Perfect sand beach. 1941 built, a superb home near Orchard Lake and Pine Lake Clubs. Better see it. Priced at exactly $42,500

Leslie R. Tripp, Realtor
22 W. Lawrence Street
FE 5-8161 or FE 2-1396

DRAYTON
Sharp, clean 1954 built bungalow Large lot, oil heat, $10,500, terms

CASS LAKE
Cute and cozy 2 bedroom log home. Utility room, new oil furnace, newly decorated. Very nice throughout. Only $1,500 down.

R. J. VALUET, Realtor
345 Oakland Ave. FE 5-0693
Co-operative Real Estate Exchange

Charles
HANDYMAN WANTED to fix up a Sylvan Lakefront home With 40 ft. frontage, price is only $7,900. Another 40 ft. lake frontage available for $1,800
EXCELLENT INVESTMENT on N. Telegraph close to new shopping center. Attractive 4½ rm. bungalow, basement, garage. Valuable business frontage. A bargain at $7,450.
OAKLAND LAKEFRONT. Five rm. & bath year-around bungalow, 8x20 glassed-in porch, dock, boat. Only $8,500.
19 FT. LIVING RM features this nice 5 rm. bungalow on Meadowlawn. $8,500 with $2000 down. This is a nice neat home well worth your careful inspection.

B. D. CHARLES, Realtor
FE 4-0521
1717 S. Telegraph EVES. & SUN
Co-operative Real Estate Exchange

ANNETT
OFFERS
Williams Lake Privileges
Completely furnished 2 bedroom on paved road, living room 14x32, natural fireplace. Modern kitchen, bath, enclosed front porch, new awnings, Venetian blinds, storms & screens. Beautifully landscaped grounds. $8450, $2450 down.

Immediate Possession
8 rooms, 4 bedrooms, oak floors, oil heat, full bath, automatic hot water, lavatory in basement, 2 car garage, 3 blocks from downtown. $9,000.

Immediate Possession
Lake privileges, located in Elizabeth Lake Estates, side walks & water, 1½ story home with 2 bedrooms and bath on 1st floor. Stairway to unfinished up. Carpet & drapes. Finished recreation room and new oil furnace. $12,900, terms.

Sylvan Lake
3 bedrooms, living room with fireplace, dining L, breakfast nook, modern kitchen, oil heat, 2 car attached garage & breezeway. Lot 150x175. Only 100 yards from lake. $18,000, terms.

Lake Front
Attractive remodeled home with 50 feet of lake frontage and 3 extra wooded lots. Large living room, fireplace, bedroom & bath on 1st floor, 1 large bedroom up. Full basement, oil heat. New 14x28 glassed porch, 1½ car garage, 24x30 patio with wrought iron fence. $18,000, terms.

Silver Lake Area
4½ room, unfinished second floor, brick construction, fireplace, dinette. Full basement, gas, automatic hot water, new Timken Oil furnace, 50 hardwood trees on lot 150x325. 11 fruit trees. Privileges on Upper Silver Lake. $17,300, terms.

Roy Annett, Inc.
REALTORS
38 E. Huron FEderal 3-7193
Open Evenings and Sunday 1-4

For Sale Houses 43

STOUT'S
Best Buys Today
Brick Ranch
Lovely 3 bedroom home located in Waterford Twp. Built in 1954 this home has ceramic tile bath, fireplace, sliding door closets and carport. Priced at $14,500 with terms.

Oxford Area
Located close to schools and shopping we have a nice 3 bedroom home with full bath, basement, large kitchen and dining room and 1½ car garage. Can be bought for only $7900.00 with $1500.00 dn

Suburban
Cute 4 room home located just east of Opdyke road, with large lot, full bath, garage and basement. Only $6600.00 with terms

$500 Down
Moves you into this 3 room home located on small lake just west of Pontiac. Conveniently located to bus line and shopping center. Total price only $4990.00

Immediate Possession
Move right in this cute 2 bedroom home located close to Sylvan Lake House has shower and stool, sun porch and large living room Only $6900.00 down

Edw. M. Stout, Realtor
77 N. Saginaw St. Ph. FE 5-8165
Open Eves Till 8:30
HOUSE FOR SALE INQUIRE 389 S. Edith

BROWN
$995 DOWN—New Bungalow Exterior all completed. Full basement, 3 pc. bath, well, septic, electric pump wired, automatic hot water, kit. sink and interior studding. Also 3 pc. bath. Good sound construction. Excellent value.

$1500 DOWN Elizabeth Lake Estates, two bedroom modern bungalow Full basement and oil A.C. Furn.

$13,800 FOUR BEDROOM HOME—Perfect condition, 5 rooms 1st floor and ½ up, two baths, fireplace, heated sunroom. New gas furn. two car gar. & paved st. "Here is a real value."

$13,500 INCOME—3 family, $200 per month income. "Real security here for you." Better see this one.

$14,950 SPECIAL—Here is the one you have been waiting for. 53 ft. ranch bungalow, full basement, attached gar. & breezeway, gas furn. Beautifully landscaped, for full particulars call Mrs. Hoyt. FE 5-9840.

L. H. BROWN, Realtor
1362 W. Huron FE 2-4810
Member Co-op Real Estate Exch.

NEW
Homes that are custom built. Your location and your plans or we have lots and plans that you may use. 3 bedrooms, oak floors, plastered walls, full basement, auto. heat, and so many other extras. Size 26x38 on foundation at $10,500 plus lot. See model.

SOMETHING SPECIAL
Has been added all thru this home to make it more attractive. Auto. gas forged air heat, auto. hot water, pine paneled breakfast nook, carpeted living and dining rooms, 3 bedrooms and a nice front porch. Location is very good, full price $10,500 with terms.

George R. Irwin
Real Estate 269 Baldwin Ave
FE 5-0107 if no ans. FE 2-8544
Co-operative Real Estate Exchange

Birmingham
"Older home on a nicely landscaped lot." Center hall plan, large living room with fireplace, full dining room, completely remodeled kitchen. Three bedrooms and bath on second floor—two-car garage. Only $17,900!

Benjamin and Stephens, Inc.
Midwest 4-3232 JOrdan 4-5726
259 S. Woodward Birmingham
OPEN 9 A.M. TO 9 P.M.

INCOME FOR RETIRED COUPLE
Here is a dandy income for a retired couple in the city of Pontiac. Located in a nice residential area on paved street, 1 block to shopping & city bus 4 nice rooms on 1st floor for owner's apt. Apt. on second floor renting for $60 per mo. This home is neat as a pin and in excellent condition both inside and out. Fenced back yard. Very good 2 car garage with cement driveway. Truly a good deal for the right party. Total price $10,600 with $4,000 down. Payments $65 per mo including taxes.

DRAYTON PLAINS
Ranch home with breezeway and 1½ car garage, 3 bedrooms with sliding closet doors. Large living room, kitchen & utility. Tiled bath and shower Auto. oil heat & electric hot water. Aluminum storms & screens. This house is 4 years old. There is a lake only 1 block away. Price $11,500 with terms.

$1,500 DOWN
That's right folks—if you have $1,500, you can move into this modern 3 bedroom home with tiled bath. Large living room, handy kitchen with plenty of table space. Also large utility room with automatic oil furnace. Located on a 70x218 ft. lot near Drayton Plains. Full price $10,450. $75 monthly includes taxes & insurance.

WHITE BROS.
REALTORS
5660 Dixie Hwy
Phone OR 3-1872 or OR 3-1769

For Sale Houses 43

5 ROOMS, BALCONY BEDROOM, fireplace and utility room. Oil furnace. 1½ car garage. 731 Melrose after 4 p.m.

For Sale Lake Prop. 44

BY OWNER: 3 BEDROOM MODern furnished year around home. Maceday Lake privileges, newly decorated, oil heat, school bus at door Children welcome. $7,500 part cash. Possession now OR 3-8204

BUSINESS BUSTS OWNER
SACRIFICE
Beautiful 3 bedroom contemporary lake front year round home. Perimeter heat, beautiful fireplace, large lot, etc.
APPROX. $1,000 DOWN
Name your own terms
C. Pangus 1919 M15
Ph. Ortonville 132, collect.

CASS LAKE PRIVILEGES, 4 BEDroom modern, basement, garage, speed boat. $12,500. $1,500 down. West on Commerce rd. 2 miles. Right to Leroy. Left 5054 Virgie

FOREST LAKE 120 FT. FRONTage. FE 5-1965.

LAKEFRONT LOTS CLOSE TO Pontiac on Carpenter Lake. Small down payment. Easy terms. By owner FE 4-9958.

MACEDAY LAKE
2 bedroom, auto. oil furn. 50x150 landscaped lot, evergreens & shrubs, large picture window, elec. cook stove included. $8,950 with $2,450 down.

WILLIAMS LAKE
2 bedroom, utility, 64'x110' lot, large picture window, 1 blk. from nice sandy beach, must sell.
PAUL M. JONES REAL ESTATE
832 W. Huron Ph. FE 4-3665

NEW CABIN ON GOOD SANDY beach, sleep 6. Lewiston, Mich. FE 5-1325.

NEW 2 BEDROOM BRICK AND stone Fireplace, dining room, utility room, Carport. Cement driveway $11,500. Lake privileges. 4807 Fenmore, off Elizabeth Lk. Rd. FE 5-0640 or FE 5-5323.

ONLY $850 DOWN. WILLIAMS Lake Front. FE 4-1906.

FOREST LAKE BLOOMFIELD Two face brick, sedrms, den, 2 tiled baths, 2 fireplaces, finished recreation rm. bath. Immediate possession. 1383 Club Dr. FE 5-1965

Otter—Sylvan Lakes
Only 5 desirable high and dry building sites of 70 to 90 ft. width overlooking — and with lake privileges on — Otter-Sylvan Lakes. Here's an opportunity—Priced from $975!

CARL W. BIRD, Realtor
503 Community National Bank Bldg.
FE 4-4211 Eves. FE 5-1392

YEAR ROUND HOME 2 ROOMS and bath, garage. Extra lot Pontiac Lake. Good as for cash OR 3-5023.

ZONED BUSINESS
This 31x78 ft. 2-story brick bldg. has been built for a church. Has modern 7 rms. on top flr. with a round flr. which will seat 350 people. Full basement with oil heat. On good paved Pontiac street. Can be used for store, church or clinic. $29,000 with $8,000 down.

FLOYD KENT, Realtor
W. Lawrence FE 5-6105
Open Eves
Next to the Consumers Power

For Sale Resort Prop. 44A

BYRUM LAKE 3 BEDROOM MODern home 3 cabins Boat livery 19 boats Groceries Picnic supplies Hamburger and hotdogs Across from State park Only business place to be had on lake Cash or terms By owner Taber's Resort Phone 231 Linden, Mich.

Sale Suburban Prop. 45A

SCHOOL DAYS
Move next week into this nice 3 bedroom older home with basement. Gas heat and garage Living room and dining room carpeted. A good buy at $13000

1195 Jay St. off Cooley Lk Rd. nice 2 bedroom with basement breezeway and garage Living room is carpeted 1 acre is fenced A steal at $12900

FRANK SHEPARD
OL 1-7511 Rochester

For Sale Lots 46

Drayton Woods
Beautiful well-wooded building sites. Ideal for ranch type homes. 20 per cent discount.

Roy Annett, Inc.
REALTORS
28 E. Huron FEderal 3-7193
Open Evenings and Sunday 1-4
SANFORD ST. SECOND LOT south of Lois Ave 40 x 124, paved street with all improvements $950 UN 3-1221 days or MI 4-7784 eves.

LOTS 60 BY 200 AUBURN Heights FE 7-9877

190 BY 150 LOT WATERFORD-Drayton Subdivision. FE 4-8989.

Commercial
150 ft. frontage to the railroad on Dixie Hwy. north of Scott Lake Rd. Approx $100 per foot. Will sell or trade

Commercial
166 ft. frontage on Orchard Lk. Rd. in Keeso Harbor $8,500 down.

Drayton Woods
5 lots in beautiful Drayton Woods. Priced from $1,200 to $1,800 $200 to $250 down

In Pontiac
80x160 on a corner with a garage all fenced in $2,200 with $1,200 down

Out Elizabeth Lk. Rd.
75x600 ft. close to Hospital Rd. $1,210 with $300 down.

CHAPIN-BIGELOW
BROKERS & BUILDERS
3111 Orchard Lake Rd.
FE 8-1131 or FE 5-8845
22 BUILDING LOTS IN ROCHESter area with down payments as low as $25. Also parcel of 1 to 10 acres with small down payment. Call today

CRAWFORD AGENCY
53½ W. Huron FE 4-1549
Eves. MY 3-7085
12 LOTS, ALL TOGETHER, EAST side of town FE 2-1235.

LOT 100x183 WITH FOUNDATION on it. In Farmington. Contact Fred Snyder 3316 W. Lone Lake Rd.

2 LOTS OFF WALTON, WEST OF Baldwin. FE 7-9252.

LOTS FOR SALE
Inquire FE 2-8052

LAKE PRIVILEGE LOTS
MACEDAY LAKE
Nice lots with access to good beach and bath house. Only $650 with $55 down

WILLIAMS LAKE
Wooded lots only 2 blocks from lake. Close to stores and walking distance to Williams Lake School. $60 down and $10 per mo.

F. C. Wood Co.
Cor. Williams Lake Rd. & M59
OR 3-1235 Office Open 9-9
After 5, call OR 3-7038

LAND SUITABLE FOR SUBDIVISion. Lots for immediate building sites for multiple commercial and industrial use.

Sylvan Realty
2383 ORCHARD LAKE RD. AT MIDDLEBELT
FE 5-9418

ORION
Excellent building site, east edge of town just off Rochester Orion Rd. Overall size, 120x180, price, $1450, terms.
MEAGHER REAL ESTATE
Oxford, Mich. OA 8-3122

For Sale Acreage 47

6 ACRES WEST SUB

Money to Loan 53
(State Licensed Lenders)

WHEN YOU NEED
$25-$500
You can get it quickly on your signature, car or furniture. No endorsers. Payments to suit your budget. We will be glad to help you with your money problems.
STATE FINANCE CO.
FE 4-1574
702 Pontiac State Bank Bldg.

LOANS
$25 to $500 COMMUNITY LOAN CO. $25 to $500
30 E. LAWRENCE FE 2-7131
FRIENDLY SERVICE

LOANS
Extra Fast Service
You can borrow $20-$500 quickly on signature car or furniture. Loans made without endorsers for any worthwhile purpose. Up to 20 months to repay.
HOUSEHOLD FINANCE
Corporation of Pontiac
34½ South Saginaw St Kay Bldg
2nd Floor Phone FEderal 4-0535

GET CASH QUICKLY
Up to $500
1946 to 1953 cars. Bring your title. Most deals closed in 30 minutes. Loans also made on furniture. Signatures and other securities.
Oakland Loan Co.
FE 2-9206
202 PONTIAC STATE BANK BLDG

Mortgage Loans 54

LOW INTEREST
Unlimited funds for single family dwellings: Mortgage canceled should borrower die. see
H. G. PETERSON
1310 Pontiac State Bank Bldg.
Phone FE 5-8406 or FE 5-6772

LOANS ON HOUSES
IN OAKLAND COUNTY
$600 to $1,500
1 On modern homes
2 On homes not modern
3 On unfinished homes.
4 On garage homes.
209 NATIONAL BUILDING
PONTIAC
FE 4-4729

Swaps 55

BUILDING LOTS WORTH $200-$400 accepted as trade in on used cars. H. J. Van Welt, OR 3-1355.
EQUITY IN '55 FORD FAIRLANE for real estate or what have you. MI 4-9569
10 FT. DUCK BOAT, 3 H.P. MOTOR. Norge 5 rm. space heater and tank. Two 670x15 snow tires, mounted. Will sell or swap for canoe. 886 Scott Lake Rd.
FORD FERGUSON FARM TRACTOR. Good condition for good Jeep, or sell. MA 8-2702
GUN TYPE OIL BURNER TANK controls for deep freeze. FE 8-0034
NEW BUILDERS TRANSIT FOR labor on large cement floor. OR 3-9105.
40 ACRE FARM NEAR WAMPLERS LK. Good farm building and plenty of water. For house in town, farm or lake property within 20 miles of Pontiac. FE 4-7782.
TRADE YOUR LAND CONTRACT, furniture, appliance or auto for new or used good housetrailers. TRAILER EXCHANGE 60 S. Telegraph Open Eve.
'47 HUDSON CONV., '49 MOTOR. Needs top. Walnut bedroom suite, double bed and dresser. Sell or trade for baby bassinet, high chair, buggy, sporting goods and what have you. EMpire 3-2307
WILL SWAP 1952 PONTIAC CHIEFtain Deluxe 2 door with radio and heater hyd., for down payment on small modern home. Phone FE 5-8165 or MA 5-7198.
WILL TAKE LATE MODEL CAR for equity in home. OR 3-7136

For Sale Clothing 56

BOYS' 6 UP, GIRLS' 8 UP BARgains. Coats, new dresses, $1. Skirts, blouses, sweaters. 162 W. Ann Arbor. FE 3-7257.
BLACK RAINCOAT, LADY'S, SIZE 16. Never worn, $15. OR 3-9796.
GIRL'S CLOTHING, SIZE 16 AND 18. FE 4-6894.
LIGHT BLUE WINTER COAT with small fur collar. Milium lining. Size 14. EM 3-0028
2 FUR COATS SIZE 18½ $12 each. 476 W. Iroquois. FE 2-0682.

Sale Household Goods 57

2 PIECE LIVING ROOM SUITE, $30; Duncan Phyfe dinette, solid mahogany $125; solid cherry twin beds, spring and mattress, $80; radio-phono $50; Bavarian china service for 12, $175. 2510 Rochester Rd. ½ mi. north of Auburn.
BRAND NEW WHIRLPOOL AUTOmatic washer. $150. OR 3-2660.

BOTTLE GAS
New low price. Complete installation only $10 plus gas. Kenyon Fuelgas OR 3-2491
10.5 CUBIC FT. HOTPOINT REfrigerator $199.95 and your refrigerator. B. B. Munro Electric Co. 1060 W. Huron.
BOY'S TABLE - TOP WALNUT desk, $15. Kidney shaped vanity with organdy skirt, with mirror top, $25. FE 2-6668.
CAPEHART RADIO COMBINAtion. Mahogany console with 3 speed automatic changer. Perfect condition. Dining room buffet, mahogany. 65 S. Francis. FE 4-4007.
CASH FOR YOUR FURNITURE or tools. OR 3-2717.
CHAIR, OTTOMAN, CRIB, BED, high chair, baby tender. FE 5-1759
COLDSPOT REFRIG., $25. MI 4-6037.
COMBINATION POP UP TOASTer and hot plate. New. Reasonable. FE 5-2583
CROSLEY SHELVADOR REFRIGerator, 9½ cubic ft.; automatic defrost, freezer chest, pay balance at $15 per month. Easy spin dry washer, late model $75. Terms. MY 3-3711.
DEEPFREEZE. GOOD CONDITION. FE 4-0487
DELUXE PHILCO ELECTRIC range. Used 6 mo. Will sacrifice. FE 5-1230 after 6 p.m.
DINING ROOM TABLE, 6 CHAIRS, buffet, $75. Electric stove, $75. Bed, dresser and chest, $75. OR 3-1676.
DEEP FREEZE UPRIGHT, ONE of America's best makes. Freezer and food guaranteed for 5 years. $495 for $279. Slightly scratched in transit. Michigan Fluorescent. 393 Orchard Lake Ave.
"DISCOUNTS ON FURNITURE" 18 S. Saginaw FE 5-1377
3 PIECE ANTIQUE MARBLE TOP bedroom suite. Excellent condition. $100. Coffee table and end tables, $7.50 ea. Like new. Other items. FE 5-2766.
2 VENETIAN BLINDS LIKE NEW 9' and 6' wide. FE 2-6092
4 BURNER PHILGAS STOVE FE 5-1469
1 BED, GOOD CONDITION FE 2-7160
4 ROOMS OF FURNITURE including icebox and stove. 99 Gladstone
3 PIECE BLOND BEDROOM suite. Good condition. $75. 1854 Union Lk. Rd.
9X12 RUGS $16.95, $29.95, $39.95. $49.95 at big savings. Pearsons Bank Furniture. 42 Orchard Lake Ave.

F.O.M. CLEARANCE
4 Cu. Ft. Frigidaire $29.95
5 Cu. Ft. Frigidaire (Sealed Unit) $59.95
6 cu. ft. Frigidaire (Late Model) $69.50
Norge (Sealed Unit) $59.50
Easy (Wringer Type) $39.50
Kenmore (Wringer Type) $49.50
Easy Spin Dryer $69.50
Frigidaire automatic washer $99.50
G-E Automatic washer $59.50
9 Pc. Mahogany dining room suite $59.50
Drum table $5.95
Many other bargains to choose from
CLAYTON'S
Furniture, Appliances
3065 Orchard Lake Rd.
Keego Harbor
FE 5-8811 or FE 5-8974

ELECTRIC STOVE GOOD CONDITION also circulating oil heater. FE 4-9395.
EASY WRINGER WASHER White Porcelain. Only $19.95. MI 6-1300
ELECTRIC STOVE. LIKE NEW. Also electric heater, Wilton rug, other household goods. FE 8-0133.
ELECTRIC STOVE BEDROOM set, lounge chair, pink cotton carpeting, etc. MA 6-6683

FURNITURE DISCOUNTS
FREE
2 end tables—2 table lamps—1 cocktail table with purchase of any living room suite at $138.
FREE
Box Spring-Inner-Spring Mattress —2 foam flake pillows—2 vanity lamps with purchase of any bedroom suite at $138.
FREE
32 piece set dishes with any 5 piece chrome dinette at $49.50.
TERMS
"Prices are born here— and raised elsewhere".
JOSEPH FURNITURE CO.
78 S. Saginaw Cor. Orchard Lake
Easy Terms. FE 5-1377

FOR SALE GUARANTEED REfrigerators ..... $39.95 up
Washer washers ..... $39.95 up
Spinner washers ..... $69.95 up
Vacuum cleaners ..... $ 7.95 up
Roy's 96 Oakland FE 2-4021
FRIGIDAIRE APT. SIZE REFRIgerator, runs good, freezes good. $25. FE 4-0878.
7 FT. FRIGIDAIRE. EXCELLENT condition. Phone FE 2-6392
4 ROOMS OF GOOD FURNITURE, stove, refrig., kitchen set, television, 2 piece living room set, lamps and end tables. 2545 Opdyke Rd.

52 Gal. Electric

Water heater—name brand, reg. $149.95—Now $99.95.
L. A. WAGNER CO.
1960 N. Opdyke Cor. Pontiac Dd. FE 5-0221
9x12 BLUE RUG WITH PAD. $25. FE 5-9808 eves.
GAS RANGE. 4 BURNERS, nearly new. $45. MA 5-5896.
GE 12½ IN TV. BEAUTIFUL MAhogany console. Only $49.95. MI 6-1300
GENERAL ELECTRIC REFRIGerator, 6½ cu. ft. Woring condition. Only $29.95. MI 6-1300.
GE RANGE, FULL SIZE, CALROD burner. $29.95. MI 6-1300.
GOOD APT. SIZE ELECTRIC range. Ideal for cottage. FE 2-3236
GOOD BUY IN SMALL RADIOS and portables. $6-$12. FE 5-8755.
8 PIECE MAPLE SUNROOM SET. $100 complete. 476 W. Iroquois.
HOOVER VACUUM, LIKE NEW. $14.95 belts, bags, brushes, all makes. 956 Myrtle. Huron Gardens
HOUSEHOLD FURNITURE FOR sale. Sacrifice. Leaving State. FE 4-7156.
HUTCH STYLE CABINET, $25. FE 5-1656.
IRONRITE, IRONER, GOOD CONdition, $60. OR 3-0405
KENMORE ELECTRIC RANGE. Good condition, $50. OR 3-1924.
KENMORE PORTABLE WASHER, new, $20. 2020 Scott Lake Rd.
KENMORE AUTOMATIC 'SUDsaver washer. $50. OR 3-2041
LARGE OIL HEATING STOVE, 2 burner, 250 gal. tank, $100 for both. FE 5-4756.
LEAVING TOWN, 7 ROOMS OF furniture. Garden tools. Odds and ends. FE 2-0662, 476 W. Iroquois.
LIVING ROOM, SUNROOM, kitchen furniture, also misc items. FE 2-0662, 476 W. Iroquois.

Linoleum, 9x12 ..... $2.49
SURPLUS PAINT $1.49
Vinyl Floor Tile .....4c Ea.
White Enamel $1.98
Inlaid Linoleum 75c
9 Ft. Linoleum 39c
Asphalt Tile 3c
Harold's Paint & Lino.
140 S. Saginaw St.
LINOLEUM AND PAINT SALE 1/3 price at Jack's. 277 Baldwin.
LIVING ROOM FURNITURE. Sofa, lounge chairs, and lamp tables. EM 3-4537.

Lord's Specials
5 pc. dinette set $49.95
2 pc. sofa bed $59.95
Used TVs from $24.95 ..... up
Hide-A-Bed from $139.95 ..... up
Used gas stoves $20.00
Lord's
Furniture and Appliances
125 W. Huron St. FE 4-0582
"Where Wrigley's Used To Be"
1 SPRING AIR FELT MATTRESS, like new, $20. Cost $39.50. FE 5-8530.

9x12 LINO. RUGS...$2.98
12x12 LINOLEUM $6.39
Reg. $4.95 House Paint, gal. $1.98
4½ Ft. Wall Tile .10
VINYL INLAID TILE ½ PRICE
RUBBER BASE PAINT, GAL. $3.60
SYERS 141 W. HURON, FE 4-3046
MAHOGANY BEDROOM SUITE, coffee table, floor and table lamps. FE 5-8163.

MOVING: MUST SELL SEALY bed, davenport, Duncan Phyfe Dining table, toasted mahogany and 4 chairs. OR 3-8943.
NESCO ROASTER CABINET AND grill. $20. Large lawn sweeper, also $20. 415 Brooks Ave.
14" ADMIRAL COMBINATION 79.95.

WALTON TV
Walton, Cor. Joslyn FE 2-2257
NEW ELECTRIC STOVE. $200. Reg. $369. OR 3-7618. 3432 Ardreth.
NEW 11 CU. FT., ADMIRAL UPright deep freeze. Can have by taking over payments of $20 a month, balance about $380. Call MUtual 4-6571, Milford.

ALL CARPENTERS
Best in tools at lowest prices. General Warehouse. 2258 Dixie Hwy.

PENNY PAINT SALE
House Paint, 1 gal. $3.98
2nd gal. at 1c ..... .01
Two gals. for $3.99
Rubber base paint, gal. $3.89
Roller or pan 1c ..... .01
1 gal. paint & roller or pan $3.90
FLOOR SHOP
Open 9-9 99 S. Saginaw St

PICKLED PINE SERVER, BOOKcase, chairs, bed. FE 4-0242.
PAIR NEW GOOSEDOWN PILlows, $14. Heavy rayon damask table cloth and 12 napkins, $35. Knee hole desk, $12. Misc. FE 2-9048.
PIANO AND BENCH, REASONable. FE 5-8425.
PLATFORM ROCKER, LIKE NEW. $20. Refrigerator, $35. Washer, $20. Chird cabinet, $15. FE 5-2766.
PHILCO ELECTRIC RANGE, LIKE new. $100. 316 S. Marshall.
RCA TV, TABLE MODEL, 16" screen. Perfect condition. $40. Market 4-1314.
ROPER GAS STOVE, $50. 7½ KELvinator refrig. $50. FE 5-8787.
REFRIGERATORS, LAST YEAR'S 1954 models. One of America's best brands. Perfect, new, guaranteed for 5 years. Buy a new refrigerator for a little more than a used machine. Michigan Fluorescent, 393 Orchard Lake Ave.

SAVE
Unpainted Furniture
All Purposes
Wrought iron chairs, Gray, chartreuse, red and pink ..... $4.95 up
Gossip benches, Gray, chartreuse, red and pink ..... $9.95 up
Book racks $2.95
Magazine racks ..... $2.95 up
Wrought iron lamps ..... $10.95 up
End tables $8.95
Coffee tables $5.95
Wrought iron legs
PICK & PAINT STORE
143 Oakland Ave.

STOVES BOUGHT SOLD, EXchanged. Turner's, 602 Mt. Clemens. FE 2-0801
SKELGAS 28 IN RANGE, 3 burners and oven. $59.95. R. B. Munro, 1016 W. Huron.
SEWING MACHINE SALES & Service; will adjust, oil and grease any make sewing machine within a radius of 10 miles for only $2. Parts extra. FE 4-3930. 3835 Auburn.
SINGER SEWING MACHINE WITH new cabinet. Console $39.50. Portable, $27.50. 5 yr. guarantee. Home demonstrator. OR 3-9702.
STUDIO COUCH, GOOD CONDITION, $40. OR 3-1007.
8 PIECE MAHOGANY DINING room suite. Like new. Occasional chair and rocker. 271 Hurd Rd. Ortonville. OA 8-2379.
9 PIECE DINING ROOM SET. $85. 476 W. Iroquois.

SOLD HOME
Furniture for sale. Bedroom suite, davenport, antique highboy, and miscellaneous items. No dealers. 211 Townsend, Birmingham.

SALE
Used washer, $14.95 and up
Auto. gas heater $10.
Oil auto. heater, $15.
Used electric range $19.95
Used Coolerator refrig. $49.95.
Floor model Philco range, regular $239, now $179.95.
GE floor model freezer, was $429.95 now $329.95.
CRUMP ELECTRIC
3465 Auburn Rd. FE 4-3753
TABLE TOP GAS RANGE, GOOD condition. $25. FE 2-2161.
TRADE GAS RANGES FOR ELECtric R. B. Munro Electric. 1060 W. Huron.
TWIN LAUNDRY TUBS, GATELEG table, and red cedar chest. OR 3-2538.
USED WASHING MACHINES, $23.50 and up. R. B. Munro Electric Co., 1060 W. Huron.

USED DEPT.
REBUILT WASHER GUARANTEED $29.95
TABLE TOP ELECTRIC RANGE $39.50
2 PC. LIVING ROOM SUITE $14.95
3 PC. WOOD DINETTE SET $24.95
HEAVY WOOD 4-6 BEDS ..... $ 9.95
HEAVY WALNUT TWIN BEDS ..... $ 9.95
GAS RANGE $14.95
METAL CLOTHES TREES ..... $ 4.95
CARD TABLES ..... $ 1.00
Many items not listed here
Easy Terms
WYMAN'S
18 W. Pike St. FE 4-1122
USED TV $29.95 UP. USED REfrigerators, $49.95 up. Sweet's Radio & Appliances, 422 W. Huron. FE 4-1133.
UPRIGHT PIANO, $55. WALNUT desk, $25. Rollaway bed, $10. Hand-crocheted bedspread, $50. FE 5-8918.
6 PALE GREEN MARBELIZED Venetian blinds, 27x64½. Just like new. Call OL 3-0621.

USED DEPT.
Rebuilt washer, guaranteed $29.95
2 pc. living room suite $14.95
5 pc. wood dinette $24.95
Heavy walnut twin beds ..... $ 9.95
Heavy wood 4-6 beds ..... $ 9.95
Gas Range $14.95
Apt. size gas stove $29.95
Metal clothes trees ..... $ 4.95
MANY ITEMS NOT LISTED HERE—EASY TERMS
WYMAN'S
18 W. PIKE ST. FE 4-1122
VARIETY OF ANTIQUE DISHES, also Steinway Piano, bird cages. 23 Lexington Place.
WASHING MACHINE IN GOOD condition. $35.00. FE 5-6088.
USED APEX WASHER, GOOD condition, $35. OR 3-8863.
USED NORGE REFRIGERATOR, very good condition, $40. FE 4-3352 after 3.
USED REFRIGERATORS $35 AND up. R. B. Munro Electric, 1060 W. Huron.
WALNUT DINING ROOM SUITE with six chairs and buffet, $45. OL 1-6341.

WAYNE GABERT'S
Floor Sample Sale
$229.95 Norge auto washer $168
$189.95 Norge dlx. dryer $149
$259.95 Norge 10 cu. ft. refrig. $199
$232.50 Kelvinator 30 in. electric range, fully auto. $179
$419.95 Norge 22 cu. ft. Customatic refrigerator-freezer $299
MANY OTHERS TO CHOOSE FROM
2 YEARS TO PAY
121 N. Saginaw FE 5-6189
10 CU. FT. GAS REFRIGERATOR. Economical to operate. Bendix auto. washer. MI 4-9295.

1 TWIN BED AND DOUBLE COIL springs. Almost new. Reasonable. FE 2-4152.
WESTINGHOUSE 30 IN. AUTOmatic electric range, Philco refrigerator, chrome kitchen set, all like new. Davenport and chair, reasonable offer accepted. FE 3-3969.
WESTINGHOUSE AUTOMATI washer. Excellent condition. $85. FE 5-3023.
WASHING MACHINE, GOOD CONdition. $60. FE 4-7247 after 4.
WALNUT BEDROOM SUITE, DOUble bed, mattress, springs and dresser. $30. FE 2-2946.
WHITE GAS RANGE, CITY OR Philgas, $40. OR 3-1581.
WOOL WILTON RUG AND PAD, 9' 3" by 10' 6". Reasonable. FE 8-1423.
5 FT. BATHTUB. CHEAP. MA 5-0890.

TO MAKE BUSINESS BRISKER, use Classified Ads! To sell things, coal to kittens, dial FE 2-8181.

For Sale Miscellaneous 60

ALL ELECTRIC TOOLS, APPLIances at wholesale prices to all. GENERAL WAREHOUSE CO., 2258 Dixie Hwy., PARK FREE!

ATTENTION
Builders——Homeowners
Just in. NEW 2x6 and sheathing. Selling at real savings.
USED PINE, 2x4, 2x6, 2x8, 2x10, 2x12. Quality at low costs.
Reclaimed brick — Fire Brick. Bargain priced new and used doors. Plumbing supplies — Light fixtures. We carry a complete line of Nails, Insulation, Roofing, Building Boards. Windows made to your order. Save on your building needs get our estimate and compare.
SURPLUS LUMBER & MATERIAL SALES CO.
5340 Highland Rd. (M59) OR. 3-7092

ANCHOR FENCES
No money down, FHA approved. FREE ESTIMATES. FE 5-7471.

Are you tired of living in an unfinished home? Do you need another room? We'll deliver all the materials you need within 5 days if your credit is good! Complete line of building materials including plumbing, fixtures, furnaces & septic tanks. Available to you with NO DOWN PAYMENT! 3 YEARS TO PAY! Do it yourself or use our labor.
REPUBLIC BUILDERS & SUPPLY. OR 3-2420.

Artists' supplies, hobby supplies—check our classification "Hobbies and Supplies" No. 24A.

BATHROOM FIXTURES YOUNGstown kitchen Furnaces. Oil, gas and coal. Hot water and steam boilers, automatic water heater, hardware, electrical supplies, soil, galvanized copper pipe and fittings. Low Bros. Paint. (HEIGHTS SUPPLY) 2685 Perry St. FE 4-5431.

BEFORE
prices go up. Remodel your home as your best investment. Call for free estimate. MIDWEST BUILDERS & SUPPLY FE 4-2575 or FE 5-7433.

CHURCH'S INC.
ALUM. COMB. DOORS. $34.95
FE 2-0233
4 PR. OF FLORAL DRAPES. NEVer used. Girl's Chicago rink skates. Size 5. EM 3-6364.
COMPLETE NEW BATH ROOM outfit. All pipes and fixtures. Property sold, must sell. ELgine 6-0099.
1953 EVERETT TRENCHER. As good as new. Must see to appreciate. Many extra parts. Will also turn over all trenching work that comes in on phone. Day's Sanitary Service. 2589 Dixie Hwy.
CHROME FLUORESCENT FIXtures, ideal for use over or alongside medicine cabinets, will modernize your bathroom. $9.95 value $4.95. Michigan Fluorescent, 393 Orchard Lake Ave.
CHAIRS, GLASS SHOWCASE, CASH register, shelves with good lumber. 10 ft. wrap desk suitable for recreation room. Apply R & R Shoe Store. 26 N. Saginaw, basement of Pontiac State Bank Building.

CLOSING OUT
$4.95 PAINT 97c
10c TILE (9X9) 7c
INLAID LINOLEUM 7c
WALL TILE 6¢ FT. 3c
SMITH'S, 257 S. Saginaw
CIRCLE FLUORESCENT FIXtures. Newest brightest and most modern type of lighting for kitchens, dinettes and recreation rooms. $11.95 value, $ 95. Slightly factory marred. Call at factory showrooms. Michigan Fluorescent, 393 Orchard Lake Ave.
55 GAL. OPEN HEAD STEEL drum, for burning your rubish in. $1.00 ea. 4750 Joslyn Rd. H. P. Sutton.
CHILD'S CHIFFAROBE, STROLLer, tricycle, bath thermometer, rocking horse, rocking chair, bar stool, TV antenna, lady's winter coat, all perfect condition. FE 4-6908.

CASH FOR FURNITURE
FE 4-7881
DIAMOND ENGAGEMENT RING for sale. FE 5-4551 or FE 5-2350 after 5.
DINING ROOM SET, 8 PC. MAhogany. Girl's 24 inch bike. FE 5-1066.

DRAW TITE HITCHES
CHROME OR CADMIUM PLATED. The kind that bolt to the frame of all makes of cars. F. E. Howland. 3245 Dixie Hwy. OR 3-1456

ENGLISH BICYCLE FOR SALE, also folding frame and spring bed. OR 3-4794.
2 COMPARTMENT 21x32 steel kitchen sink with trim including faucets. 18" rotary power mower with Clinton engine. $59.50. Open daily 8 to 6; Sun. 10 to 2.

Arnason Plumbing Supply
950 M15 Ortonville
Phone 130
We Deliver

FLOOR SANDING MACHINES and waxers for rent. Try our new Brooky's Floor Sealer. $3.75 per gallon.
Closing out all lawnmowers at a discount.

BARNES HARDWARE
W. HURON FE 5-9101
FREE STANDING TOILETS $21.95
21x32 double sinks $ 9.95
Washbowls with fittings $11.95
2-piece bath sets with fittings $39.95
White $61.95 Colored $109.50
Factory Seconds—Irregulars
SAVE PLUMBING SUPPLY
100 S. Saginaw St. FE 5-2100
FOR SALE: ONE USED TIMKEN oil fired boiler with oil tank and controls. 2 unit heaters and radiators, and piping. Cheap. See at Joslyn Food Market 920 Joslyn.

FUEL OIL TANKS
275 gal. 15 in. legs, gauge vented fill cap. Delivered $35.50. FE 5-1467.
FURNACE BLOWER. MY 3-0703. 390 Coats Rd., Lake Orion.
GUN TYPE OIL FURNACE 115,000 BTU counter flow. Complete with all controls. Excellent condition. Call Stan, Garwood Heating. EM 3-2080.
GOOD KITCHEN DOORS. FE 5-9548.
HOUSE RAISING EQUIPMENT and truck. OA 8-3669.
GASOLINE TANKS 4000, 1000, 500. 4 Pumps. Oil stove and 275 gal. tank. Desk. Flood lights. Show case. Minnow tanks. Dog houses. Boat, motor, trailer. MY 3-3732.
HEARING AIDS NEW AND used. Phone Sales, FE 2-7900.
USED MYER'S 1 H.P. DEEP well jet pump with 150 ft. of copper drop pipe. $150. Also used shallow well pumps.

KELLY'S HARDWARE
3994 Auburn at Adams, Auburn Heights. FE 3-8811.
HOLLINGSHEAD VARIETY STORE 7 miles out Baldwin. Armstrong floor covering and Mac-O-Lac paints. Phone FE 7-8025.
HOME DRESSED PORK AND beef, bacon and sausage. FE 5-7941.
6 BY 8 WALK-IN COOLER FE 4-9455
HEAVY DUTY GUN TYPE OIL burner tank controls. FE 8-0034.

G&M COMPANY
SAWS AND LAWN MOWERS MACHINE SHARPENED.
FE 5-7835 2255 E. Walton
HOT WATER HEATER, 30 GAL. gas. New, approved for use on Consumers' lines. $98.50 and $119.50 value. $49.50 and $59.50. These are slightly marred. Also electric, oil and bottled gas heaters at terrific values. Michigan Fluorescent, 393 Orchard Lake Ave.
INTERESTED IN PHOTOGRAPHic equipment and dark room supplies? See Classification HOBBIES & SUPPLIES, 24A and CAMERAS & EQUIPMENT 61A.

KENDALL'S
Wood, lumber, 4x6's and 2x2's. Odds and ends in wood. Materials. FE 2-6746, 1127 Meadowlawn.
KITCHEN SINKS, 24X21, $29.95 value, $12.95. Toilets, $39.50 value, $19.95. Lavatories complete with chrome mixing faucets, $14.95. These are factory marred. Michigan Fluorescent, 393 Orchard Lake Ave.
LARGE HOLLAND FURNACE, in good condition. FE 2-2890.
KNOTTY PINE PANELING, $145M Sheating. Low as $78M. 2x6's and 2x8's $85M. See us for all your building needs.
BLACKETT'S BLDG. SUPPLIES
MA 5-5811
8161 Dixie Hwy. Clarkston

CARNIVAL by Dick Turner



"Up, boy, up—UP, Bruce! UP, I say—UP, YOU MUTT!"

For Sale Miscellaneous 60

¾ TON AIR CONDITIONER. DISplay model, $235. c. a. thompson. 80 S. Perry.
LUXAIRE FURNACE HOOVER sweeper. FE 4-7818.
4X4½' 5' ENAMEL, RECESSED bathtubs. Crate marred $21.95 up. SAVE Supply, 1000 S. Saginaw St.
KITCHEN CABINET SINK 54 IN complete with faucets $129.95 value $89.50 also wall and base cabinets at terrific values. These are slightly transit marred. Michigan Fluorescent. 393 Orchard Lake Ave.
52 GAL. ELECT. HEATER $76.50. 30 gal. auto. gas heater $49.95. Cab sinks & fittings $59.50 up. Laundry trays, stand faucet $21.95. Save Supply 100 S. Saginaw St.
KITCHEN CABINET SINKS, BEAUtiful 42 in. model $95.00 value $59.50. Slightly marred in transit. Also several 54 inch and 66 inch models at terrific values. Michigan Fluorescent, 393 Orchard Lake Ave.

LIONEL & AMERICAN FLYER TRAINS
Authorized factory service and genuine factory parts. Free test on factory analyzer.
TASKER'S, 63 W. HURON ST

20" WILLIAMSON COAL FORCED air complete with controls. OR 3-7396.

LUMBER
CASH AND CARRY
Cedar post all new stock
Plasterboard and lath
Birch flush doors $7.95 up.
Insulation reg. and foil
Loose rock wool bag $1.0.
Oak firing all grades
White pine utility boards, 6'pe.
Roofing No. 210 $7.95 bundle.
Windows at new low price.
Pine & Cedar paneling
Plywood plain & decorative.
Combination doors
Insulated wall board & tile.
Paul St. Cyr Lumber Co.
6120 Bogie Lake Rd. Commerce
EM 3-2731

LAVATORIES, COMPLETE WITH faucets, $24.50 value, $14.95. Also toilets, bathtubs, shower stalls at terrific values. These are crate marred. Michigan Fluorescent, 393 Orchard Lake Ave.
NEW AND USED FURNITURE. Refrigerators, gas and electric heating and cook stoves and water heaters for housetrailers and cottages. Terms.
TRAILER EXCHANGE. FE 2-3200
JET PUMPS $69.95 C. A. THOMPson. 80 S. Perry.
MEDIUM SIZED ELECTRIC cream separator, 2 gal. electric churn, writing desk. FE 4-0751.
2 WHEEL TRAILER; UMBRELLA clothes dryer. EM 3-8961.
MEDICINE CABINETS, LARGE 20 inch mirror, all metal cabinet. Also large selection of medicine cabinets with and without lights. New sliding triple door units. All at exceptional bargains. Michigan Fluorescent, 393 Orchard Lake Ave.

MOWER-TRACTOR SALE
Prices reduced. Only 20 mowers, 5 tractors left to sell this month. 2 Fairbanks 24 in. riding mowers with reverse. Jacobsen 24 in. Estate with Sulkey. 2 Mannors. 1 26-in. Goodall rotary.
B. P. EVANS EQUIP.
6507 Dixie Hwy. MA 5-7878
NEW, 80,000 B.T.U. FURNACE, complete with oil burner and controls. $269.27. C. A. Thompson, 80 S. Perry.
NATIONALLY FAMOUS MAKE hot water heaters (brand new) $59.95 up. Tom's electric. MA 6-2561.

NEW AND USED
POWER MOWERS, ROTARY TILLERS POWER SPRAYERS
A deposit will hold one. Time payments available. W. F. Miller Garden and Lawn Equipment. 1593 S. Woodward. North of 14 Mile Rd. Birmingham MI 4-6909

NEW GALVANIZED PIPE
¼ in. (2 ft. lengths) 11c ft.
¾ in. (21 ft. lengths) 14¾c ft.
SAVE PLUMBING SUPPLY
100 S. Saginaw FE 5-2100
ONE 7 FT. WESTINGHOUSE REfrigerator. 1 set of 12 left-handed golf clubs. OR 3-1229. Eves., OR 3-7480.
OLD GARAGES REPAIRED TO look like new. Lengthen your garage. Put in new garage doors. Terms. FE 4-0654.
PACHOUD WRECKING CO.
2310 Dixie Hwy. FE 5-9108
PHELPS ELECTRIC HARDWARE, building supplies, OR 3-1217, OR 3-1218.
32x21 B SINKS $12.95. 52 GAL. electric heaters, $79.95. G. A. Thompson, 80 S. Perry.

PLYWOOD
All kinds at lowest prices. Also Cabinet Hardware, wholesale and retail.
Pontiac Plywood Co.
1468 Baldwin Ave.
FE 2-2543
RECONDITIONED SINGER SEWing machines, $29.50. FE 2-9143 for free home demonstration.
ROMEX 3½G FT. 250 FT. COILS, G. A. Thompson, 80 S. Perry.
REINFORCING MESH
For Drives or Floors
4c per sq. ft. in full rolls.
5½c per sq. ft. cut to length.
EXPANSION JOINT
4" per ft. 6½c; 6" per ft. 9½c
BLAYLOCK
COAL & BUILDING SUPPLY CO. 81 Orchard Lake Ave. FE 2-7101

SUMMER SALE
Union Wrecking Co. Inc., offers good quality lumber at reduced prices for a limited time only.
HURRY!
These prices won't last
Get Your Materials Now
For Later Use
2x4s All lengths 3c lin. ft.
2x6s All lengths 7c lin. ft.
2x8s All lengths 8c lin. ft.
2x10's All lengths, 11c lin. ft.
Shiplap $5 per 100 sq. ft.
4" Soil pipe 40c lin. ft.
New Plyscore 4x8x¾ $3.67 a sheet.
Cement $1.59 per bag.
Doors, windows, stoolers, plumbing, radiators, sash and all kinds of salvage bldg. materials.
TAKE ADVANTAGE OF THIS SALE
Bring your truck or trailer. (Cash and carry only)
UNION WRECKING CO., INC.
31245 W. 8 MILE RD.
(Corner Orchard Lk. Rd)
DAILY 8:30-6 SUN. 10-2
KENWOOD 8-9200

For Sale Miscellaneous 60

SAVE ON SUMMER PRICES ON coal and fuel oil. Fill your bin or oil tank now. Oakland Fuel and Paint. 436 Orchard Lake Ave. FE 5-6150
STOKOL STOKER. GOOD CONDITION. $50. 60 gal. Electromaster water heater. $50. MA 6-6346
STALL SHOWERS — COMPLETE with faucets and curtain. $69.50 terrific value. $33.33. Lavatories complete with gleaming chrome faucets. $14.95. Toilets. $39.50 values. $19.95. These are factory seconds. Michigan Fluorescent. 393 Orchard Lake Ave.

STORM SASH
Aluminum combination windows and doors. LOW LOW price!!!
FE 4-6089
9 a.m. to 9 p.m.
24x24 WINDOWS USED LUMBER and doors. 12 inch Cement blocks. Myer's shallow well pump. FE 4-9958
REINFORCED CONCRETE SEPtic tanks. Ph. FE 4-6428.
SAVE ON EAVESTROUGHS WARwicks. 2678 Orchard Lake Rd.
2000 SQ. FT. HARD MAPLE flooring. 20x24 windows. 2x4's and 2x6' Sheeting. Porch flooring and porch ceiling. FE 4-9958.
SUMP PUMP GENERAL ELECtric motor $79.50 value $39.95. Slightly crate marred. Also deep and shallow well jet pumps. Michigan Fluorescent, 393 Orchard Lake Ave.
SUMMER PRICES ON COAL at M. A. BENSON
Call M. A. Benson for SUMMER PRICES ON COAL
549 N. Saginaw FEderal 4-2521

SEPTIC TANKS
Holes dug — Trenching
Complete installation if desired.
FE 2-6472 or FE 8-0928

Talbott Lumber
B. P. S. paint, also Spred Satin and Gold Bond rubber base, hardware plumbing electrical supplies, trim, windows, doors and a full line of lumber. 105 Oakland Ave. Ph. FE 4-2622
ELECTRIC LIGHT FIXTURES For every room in the house in newest 1955 designs. Terrific values. Bedroom $4.50 value $2.25. Dining room, $10.95 value $5.95. Porch, $2.95 value $1.95. Slightly factory irregulars. Michigan Fluorescent, 393 Orchard Lake Ave.

276
Garage Doors
TO CHOOSE FROM
SPECIAL SUMMER OFFER
Berry all steel fully guaranteed. From $35 and up. Estimates on remodeling free.
371 S. Paddock FE 2-0203
BERRY DOOR SALE CO.
TIMBER FOR SALE. 1086 CLOverlawn.
SET 650x16 TIRES AND TUBES. Like new also 600-16 Reasonable. 197 S. Johnson.
SOIL PIPE, 40 to 20 LOT. WARwicks. 2678 Orchard Lk. Rd.
USED FURNACES, OIL BURNERS, gas burners, blowers, stokers, and stoves. Wayne Heating Co., Rochester. OL 2-0211.
WRECKED FRONT END. '57 Chevrolet coupe. Motor A-1 condition. $50. 2 ton hercules chain fall, $75. FE 2-3020.

Save Money at BURMEISTER'S
LUMBER
800,000
Foot Sale
Buys in lumber now going on AT BURMEISTER'S
OUR PRICES ARE NOT ONLY LOW, BUT GOOD SERVICE IS A MUST
3 YARDS TO SERVE YOU
4x8 Sheet Rock C & C $1.35
4x8 masonite, sheets $2.35
1x8 Std. pine bds. per M. $89.00
1x12 std. w. pine bds per M. $89.00
1x6 w. fir bds. per M $9900
1x12 w. pine shelving, ft. 15c
2x4 R. L. D. fir std. ft. 7c
1x4 std. flooring per M. $130.00
2x6 std. Douglas fir, per M $99.00
2x7 std. Douglas fir, per M $99.00
2" blanket Insl. 100 ft. $4.45
4x8x¼" fir Plyscore $5.95
4x8x¼" fir plywood $2.95
4x8x¾ W. pine plywood $11.20
1x10 knotty pine, per M $160.00
1x8 paneling W. pine per M $160.00
Cedar fence posts 39c
Soil pipe, 5 ft. $3.95
Com. Alum. doors from $29.95
W. P. Comb. doors $14.95
40 power mowers from $59.95
3 pc. colored bath set, all fittings, set, cast iron tub

Boats & Accessories 85

ALUMA-CRAFT BOATS EVINRUDE MOTORS
Michigan propellers.
MARINE SALES & SERVICE
42g S. TELEGRAPH

FOR SALE: 12 FT. SPEED LINER like new, 10 h.p. Mercury Super Hurricane. Steering wheel and remote control. $375. FE 4-0370.

14 FOOT DUMPHY MERCURY Mark 20 Trailer OR 3-7050.

1.1 HP EVINRUDE, $20. FE 4-5902

EVINRUDE 25 HP ELECTRIC starter, new 1955, 14 ft. Herter's fiberglas boat, 1955. Steering & remote controls. Sacrifice $650 complete. Macedav Lake OR 3-4315.

MERCURY MOTORS AND YELlow Jacket boats. Genesee Sales. 2101 Dixie Hwy.

CHRIS CRAFT 16 FT. ALL MAhogany, 60 h. p. motor, beautiful condition. Extras include spot light, cushions, boat hook, canvas cover, sherill compass, electric bilge pump $1000. Call Howard 3-2659 after 6 p.m. or TWinbrook 3-8100 during day. Ask for E. D. Turner.

CLEARANCE SALE
ALL BOATS IN STOCK 25% DISCOUNT. All fishing tackle up 40 per cent discount.
Hedlund skis, reg. $31.30, $21.98.
Surf boards, reg. $24.00, $17.95.
Free parking for 100 cars.
ANDERSON HARDWARE, 2182 S. Telegraph, 9 to 6 wk. days, 10 to 2 Sun.

NEW CANOE. CALL FE 5-9219

12 FOOT BOAT, GOOD cond. 1945 Fanfield, north shore of Union Lake, 2 blocks from intersection of Williams Lake Rd. and Cooley Lake Rd.

CHRIS CRAFT 16' SIXTY HORSE power, refinished this spring. Motor completely rebuilt in past 10 days, never been in water since first. $750.00 takes it. FE 2-8341 or EM 3-4319.

Mercury Outboard Motors
Genuine Parts, Sales & Service
Shorty Hook's Place at Pine Lk.
Dial FE 2-5260

20 PER CENT OFF ON ALL LONE Star boats and Owens cruisers, now in stock.
OWEN'S MARINE SUPPLIES
398 Orchard Lk. Ave. FE 2-8020

14 FT. ROWBOAT GOOD CONDITION. 4356 Sashabaw

WILL SACRIFICE
16' Mahogany plank outboard lifetime boat. A-1 condition. Call FE 4-2544.

WE KEEP AT LEAST 35 NEW boats on hand at all times. New boats arriving every week. Rock bottom fall prices. Terms. Howard Loomis, 10655 Dixie Hwy.

14 FT. CHEROKEE DELUXE runabout. Center deck. 25 h.p. Johnson with electric starter. Remote controls and steering. Running lights. Custom tarp. FE 5-3618 after 5 p.m.

Transportation Offered 87

LEAVING FOR CORNING, ARkansas, Friday the 26. After 4 p.m. FE 2-4746.

LEAVING FOR PHOENIX, ARIzona, on Aug. 29. Would like 1 or 2 riders. FE 4-6575.

Wanted Used Cars 88

HIGH $ CHEAP & SCRAP CARS Day or eve. FE 2-2666.

THE HIGH DOLLAR
For high grade used cars. We need them. Drive the extra miles. It will pay you well. 4540 Dixie Hwy.
H. J. VANWELT
OR 3-1355

PRICE THE REST — THEN GET the best from
BILL SPENCE
USED CARS
62 Oakland Ave. FE 4-7333

See M&M Motor Sales
For top dollar on late model cars. 2627 Dixie Hwy. OR 3-1603

STOP—LOOK
Wanted good used Ford or Chev pickup from 49 to 52. Must be in good condition. MA 6-2177 between 12 and 1 p.m. or after 8 p.m. or call at Homestead Orchards corner of Orchard Lk. and Walnut Lk. Rd.

WTD. JUNK CARS & SCRAP iron. Fast service. Call FE 4-9582

WTD. WRECKED AND JUNKED cars. FE 8-1431.

CALIFORNIA BUYER
AVERILL'S, 2020 DIXIE HWY. FE 2-9878 or FE 4-6896

PRIVATE PARTY WILL PAY $500 cash for good 1951 Ford or Chev. No dealers. FE 8-0586.

WE PAY TOP DOLLAR FOR sharp late model cars.
COMMUNITY MOTORS
803 N. Main, Rochester
OPEN TILL 10 P.M.
OLive 3-9311

SCRAP CARS OR CHEAP CARS. OR 3-4511

WANTED — LATE MODEL wrecked cars, '49 to '54.
Bagley Auto Parts
FE 5-9219 FE 5-9210
170 BAGLEY ST.

For Sale Used Trucks 90

DUMP TRUCK FOR SALE WITH job. Will take car or pickup in trade. 3900 Baldwin Rd.

1950 CHEV. ½ TON PICKUP. REAsonable. Take over payments. FE 2-0218.

1955 FORD PICKUP. LOW MILEage. Almost anything down. Will take trade. LI 5-7428.

'54 FORD PANEL, $895. REALLY sharp, like new. Must be seen to be appreciated.
NORTHWEST CHEVROLET
Woodward at 13 Mile
LIncoln 5-1100

1953 FORD CARRIER. PERFECT. 17,000 actual miles. Will finance. EM 3-5333.

New and Used TRUCKS
WILSON GMC
OAKLAND AT CASS
OPEN EVENINGS
FE 2-9203 FE 4-4531

1947 1 TON CHEVROLET STAKE. Good condition. FE 4-0786.

1949 FORD F-600 DUMP TRUCK. Good condition. FE 4-8641.

1946 FORD PICKUP. ALMOST new motor. MA 5-0886. Also Pontiac battery.

'51 FORD DUMP TRUCK
206 S. Parke

1949 INTERNATIONAL PANEL, $175. Runs like a 1955. Good body and tires.
NORTHWEST CHEVROLET
Woodward at 13 Mile
LIncoln 5-1100

PANELS AND SEDAN DELIVERIES
1947 TO 1954 MODELS
LARRY JEROME
Rochester Ford Dealer
PH. OL 1-9711
"FOR MORE THAN 30 YEARS A GOOD PLACE TO BUY!"

For Sale Cars 91

Birmingham Safe Buys

Lincoln 1951 4 dr.	$ 645
Buick 1952 4 dr.	$ 795
Pontiac 1952 2 dr.	$ 795
Mercury 1952 4 dr.	$ 895
Ford 1954 custom 8 2 dr.	$1195
Ford 1953 ranch wagon	$1295
Lincoln 1953 hardtop coupe	$1495
Lincoln 1953 Capri 4 dr.	$1595
Buick 1954 4 dr.	$1795

Bob Frost, Inc.
LINCOLN-MERCURY DEALER
850 S. WOODWARD
BIRMINGHAM
MI 6-2200 JOrdan 6-3933

KELLER KOCH
STATION WAGONS
'53 Chev. 4-dr. $1295
'52 Ford 4-dr. $1245
'51 Ply. 2-T. Blue ..$ 695
'50 DeSoto Carryall $ 495
'49 Ford 2-dr. .....$ 395

CONVERTIBLES
'55 Merc., Loaded ...$2795
'53 Ford, Bronze ...$1245
'49 Ply., like new ..$ 445
'49 Ford, Rad.-Htr. $ 345

100 MORE MAKES AND MODELS
LOW DOWN PAYMENT
24 MONTHS ON BALANCE
BANK RATES

KELLER KOCH
CHRYSLER-PLYMOUTH DEALER
Birmingham Liberty 9-4585
Used Car Department
13½ Mile Rd. and Woodward
Opposite the BIG BOY

'51 ANGLIA "ENGLISH FORD" $295. All leather interior, fully equipped 40 mi. to the gal. only $5 down.
NORTHWEST CHEVROLET
Woodward at 13 Mile
LIncoln 5-1100

BUICK 1952 SUPER 4 DR. OR 1954 Roadmaster, power equipped. Both like new. MA 4-2606.

Jacobson's
HUDSON & RAMBLER
SALES & SERVICE
58 W. Pike St. FE 2-8359

FOR SALE 1950 BUICK 2 DR Standard shift. 40,000 miles. Good tires. New battery, generator, muffler. $225. Phone FE 4-3760 after 6:00 p.m.

'50 BUICK SPECIAL 2 DOOR SEdan. Excellent condition. FE 4-9958.

'54 BUICK SUPER 4 DR. $1,795. Dynaflow radio, heater, special bumper guard, front and rear. Red metallic with white wall tires. A real beauty.
NORTHWEST CHEVROLET
Woodward at 13 Mile
LIncoln 5-1100

'51 BUICK CONVERTIBLE. $250 take over payments. 63 S. Tasmania, after 5.

BUICK '51 4 DR SPECIAL. $600. FE 2-3351 after 6 p.m.

49 BUICK SUPER, 2 DR. DYN. R & H. $250. 2 wheel trailer, $50. 3072 Henry, Auburn Heights.

1947 BUICK CONVERTIBLE. 1947 Pontiac 2 dr. FE 5-3194. 119 Lincoln.

48 BUICK SUPER, LOW MILEage. FE 5-8850 after 4:30.

49 BUICK 4 DR $295. DYNAFLOW radio, heater. Why take buses? $5 down.
NORTHWEST CHEVROLET
Woodward at 13 Mile
LIncoln 5-1100

1952 BUICK 2 DR. $10 DOWN AND assume payments. 464 S. Woodward, Birmingham.

1949 BUICK SUPER 4 DR., CALL FE 2-0987.

'55 CADILLAC 62 SEDAN LIKE new. Full power and equipment. Priced at a great saving. Any car down. Carkner Studebaker. MI 4-3410. Birm.

1947 CADILLAC 4 DR. $10 DOWN and assume payments. 464 S. Woodward, Birmingham.

1954 CHEVROLET DEL - RAY coupe. Good condition. Mornings only. $1175. 449 E. Tennyson. FE 5-2233.

1953 CHEVROLET CONVERTIBLE. $1,295. Radio, heater, Powerglide, white wall tires. Top is like new. Any old car down.
NORTHWEST CHEVROLET
Woodward at 13 Mile
LIncoln 5-1100.

1953 CHEVROLET SEDAN DELivery. Excellent condition. New rubber, low mileage. Priced right. Dave's Meat Market, 853 N. Perry.

1952 CHEVROLET, VERY CLEAN, 4 dr., power glide, will trade. FE 2-1048.

1951 CHEV. 2 DR. GOOD CONDITION. Motor recently overhauled. FE 5-7937.

1953 CHEV. DELUXE 2 DR. $10 down and assume payments. 464 S. Woodward, Birmingham.

1953 CHEVROLET RANCH WAGon, $1,195. Powerglide, radio, heater, a 1-owner car. Any old car down.
NORTHWEST CHEVROLET
Woodward at 13 Mile
LIncoln 5-1100

CHEVROLET V8 BEL-AIR CONvertible. Two-tone blue. 5000 miles. Clean. Many extras. $2000. 344 E. Iroquois Rd. FE 5-6627.

'54 CHEVROLET RANCH WAGON. $1,295. 2 tone red and beige. A truly beautiful job. Completely equipped.
NORTHWEST CHEVROLET
Woodward at 13 Mile
LIncoln 5-1100

West Side Used Cars
Drive out where overhead is low and save the difference. Many makes & models to choose from.
West Side Used Cars
923 W. Huron FE 4-2185

HEAR YE! HEAR YE!
YOU CAN ALWAYS DRIVE A BARGAIN OUT OF HERE!
$145
1946 Ford convertible. A CUTIE!
$95
1946 Mercury
$595
1952 Chrysler 4 dr.
$495
1951 Chevrolet 4 dr.
$295
1949 Oldsmobile 2 dr.
$2295
1953 Cadillac 4 dr.
$1395
1953 Pontiac Catalina
COMMUNITY MOTORS
804 N. Main St., Rochester
THE PLACE WHERE YOU CAN WHEEL AND DEAL
OPEN TILL 10 P.M.
OL 2-9331

DON'T WISH FOR MONEY! Make it easily through Classified Ads. To sell, rent, buy, swap, hire, dial FE 2-8181.

Chevrolet 1955 Demos
Floor Cars
Officials' Cars
Courtesy Cars
2 DOORS & 4 DOOR SEDANS
SPORT COUPES & CLUB COUPES
150s 210s BEL AIRS
STANDARD TRANS. & POWER GLIDES
SIXES & EIGHTS
NEW CAR GUARANTEE
AS LOW AS $1599 FULL PRICE
NO FINANCING PROBLEMS
AS LOW AS JUST YOUR CAR DOWN & UP TO 36 MONTHS
TAKE ADVANTAGE OF OUR LOW OVERHEAD LOCATION
SAVE SAVE SAVE
Don't Delay—Act Today
HASKINS
Chevrolet
Oakland County's Fastest Growing Dealer
DIXIE HWY. AT M-15 MA 5-5071

'52 CHEVROLET, 2 DR. DELUXE. Excellent condition. $650. FE 2-6976 after 4:30.

1950 CHEVY 4 DR. SEDAN. RAD and heater. Nice and clean inside. $300. 1250 Cherrylawn or phone FE 5-6927.

1950 CHEVE. GOOD CONDITION. Clean, Powerglide, good paint job. See it and give us an offer. 590 E. Kennett Rd. FE 4-5498.

'50 CHEV. BEL AIR WITH FULL house GMC. FE 4-8469. 467 Raeburn.

'52 CHEVROLET 2 DR. $975. Radio and heater, 2 tone paint. Real nice. Your car down.
NORTHWEST CHEVROLET
Woodward at 13 Mile
LIncoln 5-1100

WE BELIEVE IN SAFETY
Therefor, we are offering these safety checked "OK" used cars for your inspection.

'55 Ford $1645
'54 Dodge $1195
'53 Pontiac HYDRA-MATIC $1295
'53 Olds HOLIDAY $1595
'51 Chev. $395

Matthews Hargreaves
211 S. SAGINAW ST.
FE 4-4546

'51 CHEVROLET SEDAN $495. HAS everything, radio, heater, turn signal, new tires and paint. $5 down.
NORTHWESTCHEVROLET
Woodward at 13 Mile
LIncoln 5-1100

'49 CHEV. DELUXE STYLE LINE. Never damaged. Bargain. EM 3-0081.

CHRYSLER '48. GOOD TIRES, heater excellent condition. Ideal 2nd car. MI 6-4590.

'50 CHRYSLER SEDAN WINDSOR deluxe. Like new. Radio and heater. Priced to sell. Anything down. Carkner Studebaker. MI 4-3410. Birm.

TAYLOR'S
GOOD USED CARS
SUMMER CLEARANCE SALE

'54 Chev. 2-dr.	$1295
'53 Ford 2-dr.	$ 795
'53 Chev. 2-dr.	$1095
'51 Ford 2-dr.	$ 495
'51 Chev. 2-dr.	$ 395
'50 Ford 2-dr.	$ 395
'50 Pontiac 4-dr.	$ 345
'50 Plymouth 4-dr.	$ 345
'50 Willys St. Wgn.	$ 395
'49 Hudson 4-dr.	$ 145

TAYLOR'S
At Walled Lake
"Since 1831"
Phone MArket 4-1561

1955 CHEVROLETS
Officials' Cars and Demonstrators
150's 210's and Bel Airs. 6 and 8 cylinders. 2 drs. and 4 drs. All colors and body styles, fully equipped.
14 TO CHOOSE FROM
New car guarantee. As low as $1487.25, $100 or any old car down.
Northwest Chevrolet
Woodward at 13 Mile
LIncoln 5-1100

'53 DODGE 4 DR. $795. GYROmatic and fully equipped. Any old car down.
NORTHWEST CHEVROLET
Woodward at 13 Mile
LIncoln 5-1100

TV SPECIAL
'54 Ford country sedan, R and H. Fordomatic. $1695.
'53 Plymouth suburban. R and H. $1195.
3 Dodge suburban. P and H. $1195.
'54 Buick 4 dr., R and H. Dynaflow. $1995.
'54 Ford custom 2 dr. ... and H. white wall tires. $1395.
A good selection of transportation. Come in and see them, nothing down.
SCHUTZ MOTORS
DESOTO-PLYMOUTH DEALER
912 S. Woodward, Birmingham

'50 DODGE CLUB COUPE. $395. Gyromatic, radio and heater, jet black. No rust, fine automobile. Only $5 down.
NORTHWEST CHEVROLET
Woodward at 13 Mile
LIncoln 5-1100

1952 DODGE CORONET 4 DR. Must sell. Unable to maintain payments. $10 down only. Jack Hunter. Midwest 4-7500.

1952 DODGE 2 DR. $545. GYROmatic drive, radio and heater. Any old car down.
NORTHWEST CHEVROLET
Woodward at 13 Mile
LIncoln 5-1100

1953 FORD RANCH WAGON. $10 down and assume payments. 464 S. Woodward, Birmingham.

1955 FORD LOW MILEAGE. Almost anything down. Will take trade. LI 5-7428.

1954 FORD TUDOR. 6 FULLY equipped. Perfect condition. $975. FE 2-6458. 18 Cadillac.

LARRY JEROME
Rochester Ford Dealer
OFFERS 1955 FORD
Factory Officials Cars
CHOICE OF TRANSMISSIONS AND COLORS

LARRY Jerome
Rochester Ford Dealer
PH. OL 1-9711
"FOR MORE THAN 30 YEARS A GOOD PLACE TO BUY!"

1954 FORD CUSTOM LINE 6 Standard shift. 14,000 miles. $1250. FE 2-1933 after 6 p.m.

49 FORD COUPE AS IS. $50. MA 5-0786.

55 FORD CROWN VIC. 1400 miles. Black and white. Fordomatic, all access. Sickness, must sacrifice, $1000 equity for $300. Take over payments. Must be sold by Aug. 27th. See to appreciate. 88 W. Mansfield.

'51 FORD CONVERTIBLE FORDO-Matic, extras very clean. Also '53 Ford ½ ton pickup. A-1 condition. Highest offer. 4046 Rochester Rd., Leonard.

'52 FORD VICTORIA NICE. 27 Mechanic.

FOR SALE 1941 FORD CLUB coupe. Good condition. $75. Call EM 3-2232.

1949 FORD TUDOR. AS IS. $75. MA 6-3223.

1952 FORD, V-8, 2 DR., RADIO & heater, low mileage. Excellent condition. OR 3-7665. 1428 N. Cass Lake Rd.

Lot 232
Where Used Car Customer Gets New Car Treatment

1955 Ply. Convert.	$2295
1954 Chrysler	$1595
1954 Pontiac 2 Dr.	$1395
1953 Ply. 2 Door	$745
1952 Dodge Cl. Cp.	$695
1952 Nash Am. O/D.	$895
1952 Ply. Convert.	$895
1952 Plymouth 4 Dr.	$695
1952 Olds 88	$1095
1952 Ply. Suburban.	$895
1952 DeSoto V-8 4 Dr.	$895
1951 Ford V-8 2 Dr.	$395
1951 Hudson Hornet	$395
1950 Ply. Cl. Coupe.	$350
1950 DeSoto 4 Dr.	$350

OUR TRUCK DEPT.
1955 Dodge V-8, Dump, New
1953 Ford ½T Pickup
1952 Ford ½T Pickup
1950 G.M.C. 1½ T Van.
MANY OTHERS TO CHOOSE FROM
Riemenschneider
232 S. SAGINAW ST.
FALL SALE

55 Ford Sedan	
'53 Olds Sedan	$1225
52 Buick hardtop	$1045
52 Nash station wagon	$ 625
52 Ford sedan	$ 745
53 Chev 2 dr	$ 845
54 Pontiac conv.	$1845
51 Ford ½ dr	$ 645
52 Pontiac 2 dr	$ 795
49 Dodge ½ ton	$ 150

HURON MOTOR SALES
952 W. Huron FE 2-2641
Speaking of Bargains!
'50 and '49 Fords $175.
'51 Pontiac 8 Hydramatic, $497.
'53 Studebaker $795. '53 Willys, '50 and '49 Chevys $345.
'52 Chrysler like new $897.
'52 2 Fords Fordomatic $795.
'51 Hudson $545.
'50 Buick $295.
'53 Nash, loaded $975.
'49 Lincoln, 2 door $97.
'47 and '48 Pontiacs $95.
'50 and '49 Oldsmobiles, $297.
'47 Cadillac, $297.
'51 Packard Ultramatic, $497.
'55 Mercury, hard top, reasonable. Also 150 other cars to pick from. $45 and up.
ECONOMY CARS 22 AUBURN

New Credit Plan
HAVE YOU BEEN TURNED DOWN WHEN TRYING TO BUY A CAR BECAUSE OF SHORT EMPLOYMENT NO CREDIT, BAD CREDIT ETC.?
WE HAVE A GOOD SELECTION OF '46 - '51 AUTOMOBILS THAT YOU CAN BUY FOR VERY LITTLE DOWN AND WEEKLY PAYMENTS OF AS LITTLE AS $5
No Co-Signers!
Immediate Delivery!
Deal Direct!
No Finance Co.!
Buy Here—Pay Here
Y'ALL COME TO
171 S. Saginaw
NATIONAL MOTOR SALES

'53 FORD SEDAN. $795. A WONderful price for a wonderful car. Any old car down.
NORTHWEST CHEVROLET
Woodward at 13 Mile
LIncoln 5-1100

1955 FORD CROWN VICTORIA. 3,000 miles, fordomatic, radio, heater, power steering. Will trade or take small down payment. Ask for Al Firestone. Call OL 6-0981 or FE 5-4101.

FORD 1931 NO REASONABLE OFfer refused. 981 Hummer Lake Rd., Ortonville. Ph. Ort. 145.

51 FORD CONVERTIBLE. FORDO-Matic, extras very clean. Also '53 Ford ½ ton pickup. A-1 condition. Highest offer. 4046 Rochester Rd., Leonard.

1954 FORD CUSTOM 2-DOOR. Clean. Excellent condition. Private owner. Nothing down. May be seen at 3335 W. 12 Mile Rd., Berkley. Any time before 5 p.m.

52 HUDSON 2 DR. $345. ROBIN S egg blue, radio and heater, only $5 down.
NORTHWEST CHEVROLET
Woodward at 13 Mile
LIncoln 5-1100

1952 HENRY J. $395. THIS CAR is in number 1 condition. Forced to sell.
NORTHWEST CHEVROLET
Woodward at 13 Mile
LIncoln 5-1100

'48 KAISER. GOOD CONDITION. $75. FE 8-0002.

'51 KAISER. $345. RADIO, HEATer, overdrive. Sharp as a tack.
NORTHWEST CHEVROLET
Woodward at 13 Mile
LIncoln 5-1100

Guaranteed
Sharp Used Cars
All Makes and Models
GLENN'S MOTOR SALES
254 S. Saginaw St. FE 4-7351

'49 LINCOLN RADIO, HEATER. Must sell at once. Reasonable. Perfect running condition. 230 E. Pike St. FE 2-7004, OR 3-2276.

'51 MERCURY MONTEREY 2 DR. Excellent condition. Merc-O-Matic, radio & heater. Reasonable, anything down. Carkner Studebaker. MI 4-3410. Birm.

1952 MERCURY 2 DR. $10 DOWN and assume payments. 464 S. Woodward, Birmingham.

TRANSPORTATION SPECIALS
$50 to $95. Your choice of many cars.
LAKE ORION MOTOR SALES
M24 at Buckhorn Lake
MY 3-2611 till 9:00 p.m.

'53 MERCURY MONTEREY HARDtop. White walls. Mercurmatic. Good condition. OA 8-3184.

51 MERCURY CLUB SEDAN. $495. Radio and heater, midnight blue, sharp. $5 down.
NORTHWEST CHEVROLET
Woodward at 13 Mile
LIncoln 5-1100

52 MERCURY MONTEREY HARD top. Radio, heater, new WW tires. Sharp condition. OR 3-8943.

51 MERCURY 2-DOOR. EXCELlent condition. Will take older car in trade. OR 3-8414.

1953 Nash 4 DR. $10 DOWN AND assume payments. 464 S. Woodward, Birmingham.

1947 NASH 600. $100. After 4:00 p.m. 749 Cortwright St.

'51 NASH SEDAN. $395. 4 TO choose from, radios, heaters, overdrives and complete beds. $5 down. These cars are ready to go.
NORTHWEST CHEVROLET
Woodward at 13 Mile
LIncoln 5-1100

RAMBLER HARDTOP
1952 1 owner. Ivory top, dark green body. Radio, heater. This is truly an exceptionally clean car. 25,000 actual miles. 68 Oakland. FE 2-2351.

'51 OLDS 98 SEDAN. $795. BEAUtiful light green with white wall tires. Hydramatic, radio and heater. Who could buy more for so little money?
NORTHWEST CHEVROLET
Woodward at 13 Mile
LIncoln 5-1100

Oldsmobile 1955 Demos
Courtesy Cars
Floor Cars
A Rocket, to Fit Your Pocket
HOLIDAY SPORT COUPES
4 DR. SEDANS - 2 DOORS
CHOICE OF COLORS
NO FINANCING PROBLEMS
SAVE SAVE SAVE
Don't Delay—Act Today
HASKINS
Oakland County's Fastest Growing Chevrolet-Oldsmobile Dealer
DIXIE HWY. AT M-15 MA 5-5071

1952 OLDS 88 2 DR. $10 DOWN and assume payments. 464 S. Woodward, Birmingham.

OLDS 1953 98 HARDTOP. FULL power & access. Low mileage. FE 5-3550.

OLDS '54 SUPER 88 HOLIDAY. Loaded. Just like new. Marathon Station. 991 W. Huron. FE 5-4844.

'55 OLDS
88 Holiday sedan
HOUGHTEN & SON
YOUR FRIENDLY OLDSMOBILE AND GMC TRUCK DEALER
528 N. Main, Rochester. OL 1-9761

1952 OLDS 88 4 DR. $895. JET black with ivory top. Radio and heater, white wall tires. Truly a sharpie.
NORTHWEST CHEVROLET
Woodward at 13 Mile
LIncoln 5-1100

TIP TOP Guaranteed USED CARS

1951 Plymouth sedan. $575

Demonstrators, 1955 Chrysler and Plymouth.

1952 Plymouth club coupe. $695

1951 Chevrolet deluxe club coupe. $595

1948 Pontiac sedan coupe. $245

Several good 1946 through 1950 models. Make offer.

CLARKSTON MOTOR SALES
32 S. MAIN ST.
CHRYSLER-PLYMOUTH
Open 8 a.m. to 8 p.m. Daily
WE BUY, SELL AND TRADE
MA 5-8161

1947 OLDS, CLEAN, NEW TIRES. FE 5-1757.

'55 PACKARD DEMO, CUSTOM Clipper. Torsion bar, fully equipped. Save $900. Others to choose from.
Mazurek Motor Sales
Your Packard Dealer

'55 PACKARD PATRICIANS 3,000 miles. New car guarantee with torsion bar, full power. Save $1,500 and any trade accepted. 36 months to pay. Carkner Studebaker. MI 4-3410. Birmingham.

'55 PACKARD CLIPPER. TAKE over payments. Will take older model car or cash for equity. EM 3-2239.

1952 PLYMOUTH SEDAN. $395. Beautiful pale green. A terrific buy at this price. $5 down.
NORTHWEST CHEVROLET
Woodward at 13 Mile
LIncoln 5-1100

PLYMOUTH STATION WAGON, 1953. Good condition. Will trade. OR 3-2092.

1955 PLYMOUTH SAVOY V-8. Automatic Trans. Can Finance. Will trade. MI 4-1920.

'53 PLYMOUTH 2 DR. $595. LIGHT gray bottom, dark blue top. Has everything. Any old car down.
NORTHWEST CHEVROLET
Woodward at 13 Mile
LIncoln 5-1100

41 PLYMOUTH EXC. MOTOR. Original owner. FE 5-2675.

'50 PLYMOUTH 2 DR. $400. FE 2-6767.

1953 PLYMOUTH CLUB COUPE. $10 down and assume payments. 464 S. Woodward, Birmingham.

'51 PLYMOUTH SEDAN. $545. Radio and heater. Sea Mist green, 1 owner car.
NORTHWEST CHEVROLET
Woodward at 13 Mile
LIncoln 5-1100

'41 PLYMOUTH COUPE, GOOD transportation. $45. 875 Scott Lk. Rd.

'39 PLYMOUTH GOOD CONDITION, all new tires. Reasonable. OL 2-7956.

52 PONTIAC 4 DR. DELUXE. excellent condition. Sell cheap. FE 5-3713.

'51 PONTIAC CATALINA. EXCELlent condition. FE 7-8872 after 5:30 p.m.

'54 PONTIAC 4 DR. $1,295. APproximately 8,000 mi. Completely equipped. $100 or any old car down.
NORTHWEST CHEVROLET
Woodward at 13 Mile
LIncoln 5-1100

1954 PONTIAC STARCHIEF DEluxe, excellent condition. FE 4-4406.

PONTIAC 1949 DELUXE 4 DOOR. Good clean car. Bargain. FE 3-7342.

1952 PONTIAC CHIEFTAIN DEluxe 2 dr. $10 down and assume payments. 464 S. Woodward, Birmingham.

51 PONTIAC SEDAN. $595, black as the ace of spades. Radio and heater, turn signals. Only $5 down.
NORTHWEST CHEVROLET
Woodward at 13 Mile
LIncoln 5-1100

1955 PONTIAC 870, 4 DOOR, 2 tone. White wall tires. All extras. FE 4-5125.

1948 PONTIAC CONVERT., GOOD motor and tires. $65. 875 Scott Lk. Rd.

SDP plus LMP equals HD
It's as simple as this. Small Down Payment plus Low Monthly Payments equals Happy Driving.

1954 Pontiac Chieftain deluxe 4 dr. A beauty $1695
1953 Pontiac 4 dr. radio, heater, hydramatic, loaded $1295
1952 Ford 2 dr. A beauty $ 795
1951 Pontiac 4 dr. Chieftain deluxe. Radio, heater, hydramatic $ 695
1951 Chevrolet 4 dr. $ 495
1948 Packard 4 dr. A real beauty. A buy at $ 195

COMMUNITY MOTORS
804 N. Main St., Rochester
THE PLACE WHERE YOU CAN WHEEL AND DEAL
OPEN TILL 10 P.M.
OL 2-9331

PONTIAC CHIEFTAIN DELUXE, 1952, 30,000 mi., 2 dr. Radio & heater. Excellent inside & out. $850. Ph. Plateau 2-2439.

1955 PONTIACS WILL TAKE trade. Phone MA 5-0486.

'52 PONTIAC SEDAN, $895. Hydramatic, radio and heater. 2 tone blue, white wall tires. Who could ask for more?
NORTHWEST CHEVROLET
Woodward at 13 Mile
LIncoln 5-1100

'53 STUDEBAKER 2 DR. 'Commander V-' Overdrive, radio and heater. Low mileage white walls, ready to go. Any car down. Carkner Studebaker. MI 4-3410. Birm.

1953 WILLYS 2 DR. $10 DOWN and assume payments. 464 S. Woodward, Birmingham.

'52 WILLYS 2 DR. $495. 30 MI. to the gal. Radio and heater. $5 down.
NORTHWEST CHEVROLET
Woodward at 13 Mile
LIncoln 5-1100

'51 WILLYS 4 WHEEL DRIVE STAtion Wagon. Low mileage. FE 4-4692.

WHY WAIT?
NOW'S THE TIME TO BUY THAT USED CAR

1954 Chevrolet
2 Door
Lowest Price Anywhere
$1145

1951 Chevrolet
2 Door
Radio, Heater, and Dark Green Finish
$395

1953 Chevrolet
4 Door
Very Smart Looking Car
$995

1952 Buick
4 Door
Radio and Heater
A Sharpie
$795

OLIVER BUICK
210 Orchard Lake Ave.
FE 2-9101

THERE IS NO MAGIC
In the USED CAR Business . . .
you will find you only get what you pay for. Come in today and compare our deals AND our cars.

'53 Pontiac
Catalina Dlx. Radio, heater, hydra., power steering & brakes.
$1594.44

'53 Pontiac
Catalina, Radio, heater, visor, white walls and Hydra.
$1421.27

'52 Buick
4dr. sedan. Radio, heater and Dynaflow transmission.
$1093.11

'51 Dodge
4rd. sedan with radio and heater. Here is a good little car.
$479.97

'51 Chevrolet
2dr. sedan with radio, heater and Power Glide. Nice car.
$494.20

'53 Plymouth
2 dr. sedan. Here is a good car. Come in and see it.
$801.07

'50 Nash
2dr. sedan. Radio, heater and bed equipment.
$391.30

'51 Pontiac
2dr. with radio, heater and new seat covers.
$596.36

'53 Pontiac
4dr. with radio, heater, Hydramatic and direction signals.
$1297.61

'48 Pontiac
2dr. with radio, heater, Hydramatic, etc.
$149.97

'52 Buick
Super Hardtop with radio, heater, Dyhaflow and 2 tone finish.
$994.38

'50 Olds
98 4dr. Radio, heater and Hydramatic transmission.
$394.33

'52 Pontiac
2dr. Radio, heater and Hydramatic. Really sharp.
$964.32

'53 Pontiac
4dr. with radio, heater and directional signals.
$1297.29

'53 Pontiac
4 dr. sedan with radio, heater and direction signals.
$1179.19

'55 Pontiac
Star Chief Conv't. Power steering & brakes, R&H, Hydra. 3,000 mi.
REAL BUY

100 More Cars to Choose From
PONTIAC RETAIL STORE
"Goodwill Used Cars"
65 MT. CLEMENS ST. FE 3-7117

"Bright Spot" Bargains Galore

More Car For Your $$$

'46 Olds Hydra. Sed.	$169
'48 Stude. Commander	$179
'49 Chev. 2 Dr.	$289
'50 Ford 8 2 Dr.	$399
'47 Pont. Cl. Cpe.	$192
'49 Olds Sedan	$292
'49 Nash 600	$222
'50 Chev. P. G. 2 Dr.	$412

No Money Down—
Best of Terms

'51 Pont. Chief 8 Dlx., Hydra, R&H, Beauty	$745
'51 Merc. Dlx. 4 Dr., R&H, O/Drive	$685
'51 Olds Super Sedan, Hydra., R&H, Clean.	$825
'51 Chev. Dlx. 2 Dr., R&H, Real Nice	$595
'51 Nash Amb. 4 Dr., R&H, O/Drive, Fine Car	$495
'52 Pont. Chief 8 Dlx., Hydra., R&H, Nice.	$922
'52 Chrysler Saratoga 4 Dr., R&H, Auto.	$945

35 Late Models—'53, '54, '55
TOP SELECTIONS—BETTER BUYS
Tops in Trades Always

SPECIALS

'54 Buick Century, 4 Door, Clean Car	$1995
'54 Mercury Conv., Loaded, Real Fine	$1995
'55 Ford Victoria—Extras Galore	$2195

WHERE?
But at the
"Bright Spot"
JEROME OLDS-CADILLAC
Cass at Orchard Lake
FE 8-0488 FE 8-0488

Special-Special
62-CARS-62
1946 Through 1952 Models
TOO NUMEROUS TOO CHEAP TO LIST
Ranging from $49 to $299
NO MONEY DOWN
Immediate Delivery
1955 FORD 8 Cylinder 2-Door
Fully equipped including Michigan Sales Tax and license.
$40.44 Month If Yor Car Is Worth $125.00
or
$44.22 Month With Only $10 Down

A-1 Buys

'54 Plymouth 2 dr.	$999
'53 Willys 2 dr.	$444
'53 Ford C. Sedan	$1099
'53 Hudson 4 dr.	$699
'53 Pont. Dlx. 8.	$999
'52 Stude. 2 dr.	$444
'54 Ford 2 dr.	$999
'53 Chev. Hardtop	$1044
'53 Mercury 2 dr.	$1099
'53 Nash 4 dr.	$699
'52 Ford 2 dr.	$544
'51 Chev. 2 dr.	$299
'52 Plymouth 2 dr.	$499
'54 Chev. 2 dr.	$999
'52 Mercury 2 dr.	$799
'51 Dodge 2 dr.	$299
'53 Ford 2 dr.	$799
'51 Dodge 2 dr.	$299
'50 Ply. Sta. Wgn.	$299
'53 Ford Hardtop	$1044
'53 Buick Riviera	$1299
'52 Chev. Dlx. 2 dr.	$544
'47 Cadillac 4 dr.	$399
'51 Ford 2 dr.	$299
'53 Chev. 2 dr.	$799
'54 Ford Victoria, Spl. Offenhauser Equip.	
'51 Ford Hardtop.	$599
'53 Ply. Clb. Cpe.	$699
'53 Dodge 4 dr.	$799
'52 Pont. Hardtop	$899
'53 Chev. Dlx. 2 dr.	$699
'51 Pont. Hardtop	$899
'52 Olds 88 2 dr.	$899
'52 Buick 2 dr.	$699

Trucks

'51 Ford 2 t. dump, 3x5 box, 2-speed axle	$444
'52 Ford ½ t. pick.	$499
'47 Chev. ½ t. pick.	$199

Convertibles

'53 Ford Conv.	$1044
'47 Ply. Conv.	$99
'48 Chrys. Conv.	$99
'53 Chev. Conv.	$1044
'54 Ford Conv.	$1399
'51 Ford Conv.	$544

SERVICE SPECIAL
POWER BRAKES FOR YOUR CAR
Regular $47 Installed — Now Only $31 Installed
1. Limited Supply

TV Viewers See the Extraordinary in the Ordinary

--Today's Radio Programs--

Programs furnished by stations listed in this column are subject to change without notice.

WJR, (760) CKLW, (800) WWJ, (950) WCAR, (1130) WXYZ, (1270) WJBK, (1490) WPON, (1460)

TONIGHT

6:00—WJR, Joseph Hainline
WWJ, News by Lewis
WXYZ, Wattrick, McKenzie
CKLW, News, Sports
WJBK, News, Don McLeod
WCAR, News Ace
WPON, News
6:30—WJR, Bob Reynolds
WWJ, Ross Mulholland
WXYZ, Bill Stern
CKLW, Eddie Chase
WJBK, Don McLeod
WCAR, Red Skelton
WPON, Sports Slants
7:00—WJR, Guest House
WWJ, Three Star Extra
WXYZ, Stars at Seven
CKLW, Fulton Lewis Jr.
WJBK, News, Mickey Shorr
WCAR, News Ace
WPON, Don Zee
7:30—WJR, Sum. Serenade
WWJ, Morgan Beatty
WXYZ, Strange
CKLW, Gabriel Heatter
WJBK, Mickey Shorr
WCAR, Sign Off
WPON, Gib Shanley
8:00—WJR, Suspense, News
WWJ, People Are Funny
WXYZ, Show Stoppers
CKLW, Sergeant Preston
WJBK, News, Mickey Shorr
WPON, News, Don Zee
8:30—WJR, Pop Concert Hall
WWJ, Lone Ranger
WXYZ, John Vandercook
CKLW, Broadway Cop
WJBK, Mickey Shorr
WPON, Don Zee
9:00—WJR, Pop Concert Hall
WWJ, Biography in Sound
WXYZ, Sammy Kaye
CKLW, Top Secret File
WJBK, News, Mickey Shorr
WPON, News, Zee, Orville
9:30—WJR, Amos 'n' Andy
WWJ, TBA
WXYZ, Platter Brains
CKLW, Eddie Cantor Show
WJBK, Mickey Shorr
WPON, Zee & Orville
10:00—WJR, Tennessee Ernie
WWJ, McGee and Molly
WXYZ, Edw P. Morgan
CKLW, News, J. VanKuren
WJBK, News, Mickey Shorr
WPON, News
10:30—WJR, CBS Dance Orch.
WWJ, News by Lewis
WXYZ, Top of the Town
CKLW, Rockin' with Leroy
WJBK, Mickey Shorr
WPON, Zee & Orville
11:00—WJR, Joseph Hainline
WWJ, Bruce Mayer
WXYZ, Sports Town
CKLW, News, Sports
WJBK, News Mickey Shorr
WPON, News and Sports
11:30—WJR, Age of Atom
WWJ, Bruce Mayer
WXYZ, Top of the Town
CKLW, Rockin With Leroy
WJBK, Mickey Shorr
WPON, Cap' Gown Concert

WEDNESDAY MORNING

6:00—WJR, Jim Vinall
WWJ, News
WXYZ, News Ace, Wolf
CKLW, Jim Dunbar
WJBK, Gentile, Binge
WCAR, TBA
WPON, News, Music
6:30—WJR, Voice of Agricit.
WWJ, Bob Maxwell
WXYZ, News Ace, Wolf
CKLW, Guy Nunn
WJBK, Gentile, Binge, News
WCAR, Coffee with Clem
WPON, Rise 'n' Shine
7:00—WJR, Jim Vinall
WWJ, Bob Maxwell
WXYZ, Osgood News, Wolf
CKLW, News, Toby David
WJBK, Gentile, Binge, News
WCAR, News
WPON, News, Rise, Shine
7:30—WJR, Music Hall
WWJ, Bob Maxwell
WXYZ, Osgood News, Wolf
CKLW, Terrence O'Dell
WJBK, Gentile, Binge, News
WCAR, Coffee with Clem
WPON, News, Rise, Shine
8:00—WJR, Jack White
WWJ, Bob Maxwell
WXYZ, Osgood News, Wolf
CKLW, News, David
WJBK, Gentile, Binge, News
WCAR, News
WPON, News
8:30—WJR, Music Hall
WWJ, Bob Maxwell
WXYZ, Osgood News, Wolf
CKLW, Toby David
WJBK, Gentile, Binge, News
WCAR, Coffee with Clem
WPON, Rise 'n' Shine
9:00—WJR, William Sheehan
WWJ, Minute Parade
WXYZ, Breakfast Club
CKLW, News, Toby David
WJBK, News, Tom George
WCAR, News Ace
WPON, News, Music
9:30—WJR, Mrs. Page
WWJ, Minute Parade
WXYZ, Breakfast Club
CKLW, News, David
WJBK, Tom George
WCAR, Rhythm Roundup
WPON, WPON Goes Calling
10:00—WJR, Arthur Godfrey
WWJ, McBride Peale
WXYZ, My True Story
CKLW, News, Homechats
WJBK, News, Tom George
WCAR, News
WPON, News
10:30—WJR Arthur Godfrey
WWJ, Second Chance
WXYZ, Whispering Streets
CKLW, Mary Morgan
WJBK, Tom George
WCAR, Music in the Air
WPON, WPON Goes Calling
11:00—WJR, Arthur Godfrey
WWJ, Strike It Rich
WXYZ, Companion
CKLW, Story Time
WJBK, News, Tom George
WCAR, News Ace
WPON, News, Party
11:30—WJR, Make Up Mind
WWJ, Phrase That Pays
WXYZ, Curtain Calls
CKLW, Queen for a Day
WJBK, Tom George
WCAR, Music in the Air
WPON, Pontiac Party
12:00—WJR, Jack White
WWJ, Cederberg, News
WXYZ, Curtain Calls
CKLW, News, Three Suns
WJBK, News, Tom George
WCAR, News
WPON, News

--Today's Television Programs--

Channel 2—WJBK-TV **Channel 4—WWJ-TV** **Channel 7—WXYZ-TV** **Channel 9—CKLW-TV**

TONIGHT'S TV HIGHLIGHTS

6:00—(7) Soupy Sales. Comedy. (9) Circle 9 Theater. Gene Autry in "Guns and Guitars." (4) Sonny Eliot. Variety.

6:15—(7) Dinner Theater. Little Rascals in "Bedtime Worries." (4) News. Paul Williams. (2) News. Jac LeGoff.

6:25—(4) Sports. Bill Flemming. (2) TV Weatherman. Dr. Everett Phelps.

6:30—(7) Talent Varieties. Slim Wilson introduces new talent from country music stages. (4) Vaughn Monroe Show. Kay Armen, Diamonds Quartet guests. Colorcast. (2) News. Doug Edwards.

6:45—(4) News Caravan. John Cameron Swayze. (2) Patti Page Show. Songs.

7:00—(7) Jumbo Theater. MacDonald Carey in "The Sermon of the Gun." (9) The Visitor. Soldier returns from Korea and writes biography of a hero in "Letter from a Soldier." (4) Place the Face. Guests try to recall person from their past. Bill Cullen, host. (2) Star Time Playhouse. Angela Lansbury and Don Hayden play couple who hide from the law on lonely island in "Storm Swept."

7:30—(7) The Big Picture. Films of armed forces at work. (9) Dial 9 Theater. Polly Ann Young, Warren Hull in "Last Alarm." (4) Arthur Murray Party. Hildegarde; Billy Ecksine guests. (2) Music '55. Dave Brubeck Quartet, Burl Ives, Jeri Southern, guests of Stan Kenton.

8:00—(7) Danny Thomas Show. Terry gets her first big crush on French actor who comes to visit Danny. Comedy with Jean Hagen, Sherry Jackson. (4) Summer Theater. "Meet McGraw," bodyguard hired by wife of gangster is victim of double-cross. Frank Lovejoy, Audrey Totter star. (2) Meet Milly. Comedy with Florence Halop, Elena Verdugo, Marvin Kaplan. Mrs. Bronson almost goes to jail when financial scheme goes awry.

8:30—(7) Film Theater. Edmund Gwenn in "Come on Red." (9) Pick the Stars. Dick McDougall introduces new entertainers. (4) Dollar A Second. Jan Murray host on quiz. (2) Spotlight Playhouse. Ruthless outlaw is hero-worshipped by small boy in "Pearl-Handled Revolver," starring Zachary Scott, Lee Aaker.

9:00—(7) Name's the Same. Comedy quiz with Clifton Fadiman, host. (9) Paragon Playhouse. "Forever My Heart," drama. (4) Truth or Consequences. Stunt quiz with Jack Bailey host. (2) The $64,000 Question. Super quiz with Hal March, host.

9:30—(7) Story Studio. Thomas Mitchell in "Good of His Soul." (9) Guy Lombardo. Music with Lombardo band. (4) Studio 57. Playboy regains love and trust of his wife and daughter in "Black Sheep's Daughter," with Philip Ober, Carolyn Jones. (2) Playhouse. Allen Wills in "Innocent and Guilty."

10:00—(7) Waterfront. Cap'n John helps retired tug captains use their knowledge and skill in "Beached," starring Preston Foster. (9) National News. (4) Motor City Fights. Heavyweight Bout: Ken Hammer vs. Don Jasper; middleweight bout: Rocky Valpe vs. Jerry Nelson. (2) Death Valley Days. "The Twelve Pound Nugget," helps girl to win respect of gold-rush town.

10:15—(2) Yesterday's Newsreel. Films.

10:30 — (7) Foreign Intrigue. Jerome Thor in adventure in "Geneva." (9) City Detective. Rod Cameron in "Police Watch the House." (2) Conrad Nagel Theater. "Dear Evelina," drama.

11:00—(7) Dee Parker Show. Musical variety. (9) Good Neighbor Theater. Bruce Lester, Joan Hickson in "Celia." (4) News. Paul Williams. (2) News. Jac LeGoff.

11:15—(7) Armchair Theater. Don Barry in "Gunfire." (4) Little Show. John Harvey, Grace Albertson in "Nest Egg." (2) Miss Fair Weather. Pat Rousseau.

11:20—(2) Nightwatch Theater. Barbara Stanwyck, Michael O'Shea in "Lady of Burlesque."

11:30—(4) Tonight. Variety with Steve Allen, Mickey Rooney, June Christy, Dick Contino, guests.

WEDNESDAY MORNING

6:50—(4) Today's Farm Report.
6:55—(2) Meditations.
7:00—(4) Today. (2) Morning Show.
7:55—(2) Standard Weathervane.
8:00—(2) Morning Show.
8:30—(2) Welcome Travelers.
8:55—(7) News Ace.
9:00—(7) Todd Purse Show. (4) Romper Room. (2) Garry Moore.
9:30—(2) Arthur Godfrey.
9:55—(4) Faye Elizabeth.
10:00—(7) Wixie's Wonderland. (4) Home.
10:30—(2) Strike It Rich.
11:00—(7) Story Studio. (4) Tennessee Ernie. (2) Valiant Lady.
11:15—(2) Love of Life.
11:30—(4) Feather Your Nest. (2) Search for Tomorrow.
11:45—(2) Guiding Light.
11:55—(7) News Ace
12:00—(7) 12 O'clock Comics. (4) Ding Dong School. (2) Ladies Day.

WEDNESDAY AFTERNOON

12:30—(7) Beulah. (4) Hour of Shows. (9) Prayer Sign.
12:55—(2) Girl Talk.
1:00—(7) Charm Kitchen. (9) Shopper's Mat. (2) Robert Q. Lewis.
1:30—(4) Address by President Eisenhower. (2) Linkletter's Houseparty.
2:00—(7) Stars on Seven. (4) Ted Mack's Matinee. (2) Baseball.
2:30—(9) Wednesday Matinee. (4) It Pays to Be Married.
3:00—(7) Heartthrob Theater. (9) Wednesday Matinee. (4) Way of the World.
3:15—(4) First Love.
3:30—(4) World of Mr. Sweeney.
3:45—(4) Modern Romance.
3:55—(9) News.
4:00—(7) Captain Flint. (9) Fur and Feather. Walk with Kirk. (4) Pinky Lee.
4:25—(2) Scoreboard.
4:30—(9) Howdy Doody. (4) Howdy Doody. (2) Sagebrush Shorty.
4:50—(7) Ricky the Clown.
5:00—(7) Auntie Dee. (9) Justice Colt (4) Mr. Twinky Presents. (2) The Early Show.
5:30—(7) Superman. (4) Renfrew of the Mounted.

Answer to Previous Puzzle

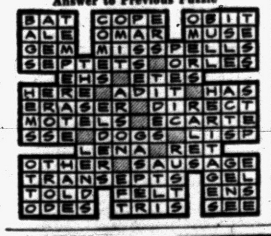

ACROSS

1 Screen actor, Macdonald
6 He appears in motion picture
11 His fans — him
12 City in New York
13 Becky Sharp's schoolmate
14 Lariats
16 Fiber knots
17 Scottish sheepfold
19 Three times (comb. form)
20 Crafts
22 Symbol for selenium
23 Encounter
24 Black buck
26 Invert
29 Beverage
31 Cooking utensil
32 Cleopatra's snake
33 Devotee
34 Began
38 Roof edges
42 Number (pl.)
43 Preposition
45 Unaspirated
46 Acting is an — with him
47 Follower
48 Female saint (ab.)
49 Depended
52 Expunged
55 Pester
56 Eater
57 Sea eagles
58 Goes by steamer

DOWN

1 He does his work before a —
2 Experts
3 Diminutive of Roland
4 Silkworm
5 Periods of time
6 Golf shout
7 Island (Fr.)
8 Meadow
9 Substance
10 Traps
13 Genus of ducks
15 Location
18 Always (poet.)
21 Oriental guitars
23 Of the mind
25 Bird's home
27 Roof finial
28 Flower container
30 Mimic
34 He is a cinema —
35 Rounded
36 Horn
37 Period
39 Ship
40 Penetrates
41 Plant
44 Requires
47 Roman date
50 John (Gaelic)
51 Compass point
53 Narrow inlet
54 Blackbird

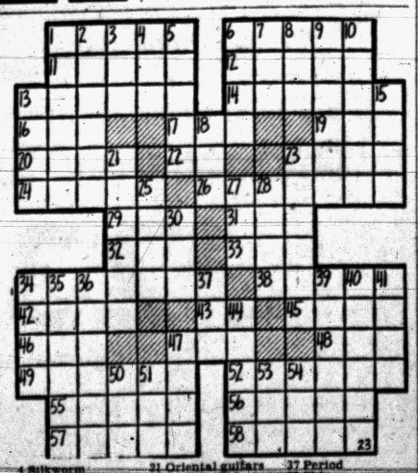

Army Slates Closed Hearing

Loyalty Case Against Former Wayne Grad Set Sept. 6

DETROIT (AP) — The Army's loyalty case against a former Wayne University graduate will be given a closed hearing Sept. 6 at the Fort Wayne Military Reservation in Detroit.

* * *

Sanford Waxer, 27, of Detroit, asked for the hearing after the Army last May refused to give him an honorable discharge on the grounds he associated with Communist sympathizers before he entered the service June 1, 1953.

Waxer has denied knowing the people he is accused of associating with were Left Wing sympathizers. He has refused to accept an undesirable discharge.

Waxer himself was not accused of being either a Communist or a Communist sympathizer.

One of the persons he is under fire for associating with is Dr. Alfred H. Kelly, chairman of Wayne University's History Department.

The Army has charged that Dr. Kelly "contributed to and supported" the Wayne University Chapter of the American Youth for Democracy. The AYD has been cited by the U. S. Attorney General's Office as Communist and subversive.

* * *

Dr. Kelly has hotly denied the accusation. He has demanded the Army retract its charge against him and apologize.

Moreover, the school has backed Dr. Kelly and says the Army has its facts twisted.

Dr. Kelly, the school said, headed the investigation that resulted in the AYD being banned from the Wayne Campus.

Dr. Kelly was listed by Waxer as a character reference in an application for any Army commission. Waxer was once a student in one of Dr. Kelly's history classes.

The Wayne Professor is scheduled to testify at the Sept. 6 hearing.

Both Dr. Kelly and Waxer are to appear Aug. 29 before a Senate Subcommittee investigating the administration's loyalty program.

Average Person Bored by Stars

Vast Audience Wants to Watch People Like Themselves

By CHARLES MERCER

NEW YORK (AP)—Here are some second thoughts prompted by an aging woman friend who says, "I notice that on television you like only programs that are highly organized and balanced. Why? Life isn't like that."

That's true, it isn't. So, let's see . . .

* * *

In the past few weeks I've complained about—among other things—the lack of organization of NBC and CBS in programs on the Geneva conference and the lack of organization of ABC when it presented the opening of Disneyland.

Well, the complaints still stand. On the other hand, my friend enjoyed all those programs. And her enjoyment is as real as my dislike. Pressed to explain why, for example, she enjoyed the chaotic opening of Disneyland on television, she replied:

"Just to see al lthose real people running around faced with those real problems of getting the place opened was real entertainment to me. It was sort of like looking through a window onto Main Street."

Now we're getting somewhere. Here, sincerely, is a new and excellent definition of what television means—or can mean—to millions of people: "Looking through a window onto Main Street."

* * *

Main Street is, of course, the passing stream of life—confused and formless, but vital and giving a sense of vitality to those dawdling on the banks.

Next Sept. 10 for example, ABC-TV will bring another view of another sort of Main Street when it presents a 90-minute telecast of the Miss America Beauty Pageant at Atlantic City. Unquestionably the actual events of that evening will be chaotic. Parades, pageants, conventions—in fact, any place where many people gather—are all socially chaotic events. Is it fair to expect television to bring order from chaos?

My friend says not. Indeed, she doesn't want television to bring order, to channel and dam the stream. She wants to see and hear the unrehearsed emotions, the unexpurgated fallibilities of social man and woman.

* * *

She expresses, I believe, the viewpoint of television viewers who are bored with seeing professional actors recite rehearsed lines. This vast audience is interested in seeing people like themselves. In the ordinary they see the extraordinary.

Swank Eatery Serves Sherbet Between Meats

By EARL WILSON

Dear Gorgeous Mother-in-Law:

Your daughter and I'll be home soon but don't worry what victuals to put on the kitchen table . . . we won't be hungry.

★ ★ ★ ★

We got enough calories at the $100-a-plate opening of L'Escoffier Room (we got in on a pass) to last us till Labor Day. You've heard about ball players losing five pounds during one game. I put on five pounds during one dinner.



"Have a very light lunch," Claude Philippe, the wizard of the Waldorf warned me in the forenoon.

It wouldn't help me any! I loosened my cummerbund on the saddle of veal, along about the fourth course. Then the Beverly Hilton geniuses here in what they call "the finest restaurant in the western world" served us a sherbet.

"Escoffier served a sherbet after the meat to cleanse the mouth," explained gourmet Jim Beard at our table.

"Gives the food a chance to settle down in the pipes, so you can start in again," your daughter added with some difficulty as she was groaning.

★ ★ ★ ★

And sure enough, we got some chicken on the next course, and a Hilton salad—and one of the 12—or maybe it was 13—wines flown from Europe so we could change lubrication every course.

I kept thinking of how, back in Ohio and Indiana, we used to be delirious with a little dandelion wine just for Sunday.

'Twas suggested—and only suggested—that we not smoke during dinner.

A couple of the 60 guests did smoke. Gourmets usually claim smoking dulls the palate.

But I understand one authority says it clears the palate. He is Dr. Maynard Amerine, Professor of Wine Making at the University of California at Davis. It's the only college in America that has a still on the campus and admits it.

As I was lumbering away from this greatest eating experience of my life, a waiter from another part of the hotel whom I recognized as Frank said to me:

"Mr. Wilson, how about a nice bagel?"

★ ★ ★ ★

THE MIDNIGHT EARL . . .

Al Steele's finding a big New York apartment for his bride Joan Crawford (shushing bustup rumors) . . . NBC-TV hopes to beat the movies to "War and Peace," in 3 one-hour shows in February.

Joan Fontaine or Linda Darnell may replace the ill Arlene Dahl in the movie version . . . If Steve Allen's show moves permanently to L.A., it won't be for 6 months or a year.

Announcer Bob Dixon couldn't do a dog food commercial with Roy Roger's dog, Bullet — because the pooch is a member of the striking Screen Actors Guild . . . Meg Myles is in town to publicize her movie, "Phenix City."

"That's earl brother.

(Copyright 1955, Hall Syndicate, Inc.)



MEG

Sees No Danger of U. S. Taking Over Mackinac

LANSING (AP)—Atty. Gen. Thomas M. Kavanaugh said today he would be "very surprised" if the state loses its rights on Mackinac Island because of a hassle over a carriage driver's license.

Kavanagh accused Wilfird F. Doyle, deposed "king" of Mackinac Island, of exerting political pressure in demanding legal action to prevent a carriage driver from operating without a license.

The attorney general's remarks were in answer to a letter from Doyle which said the island would revert to the federal government unless the state protects its rights in island government.

Doyle, thrown off the Mackinac Island Park Commission two weeks ago by Gov. Williams, said the commission had requested Kavanagh to seek an injunction barring the carriage driver, John Chambers, from operating without a license.

Chambers, he said, has been licensed by the city of Mackinac Island but not by the park commission.

ISSUES WARNING

"If the city of Mackinac Island, as a result of your failure to proceed with this case, gains licensing control of the roads and streets running through state park property, your office cannot escape the responsibility for the possible loss of this property to the federal government . . ." Doyle said in his letter.

Doyle, who had been on the park commission since 1939, said local officials on Mackinac Island had exerted "political pressure" to block legal action against Chambers.

"The facts are that the only 'political pressure' being exerted in this office is your letter," Kavanagh said in answer. "Since very probably your every decision has been dictated by political motivations, you expect others to act the same way."

Kavanagh said that an injunction had been requested by the old park commission but he had no such request from the new commission.

* * *

He said Commission Chairman James P. Dunnigan had promised to let him know if the new commission wants an injunction issued.

Orion Man Imprisoned

James E. Dalrymple, 27, of 526 S. Bellvue, Lake Orion, yesterday was sentenced to serve 1½ to 14 years in the state prison at Jackson for issuing a bad check Aug. 2.

Sentence was passed by Circuit Judge Frank L. Doty.

Gotham Music Critic Dies of Heart Attack

NEW YORK (AP)—Olin Downes, 69, music critic of the New York Times for the past 31 years, died of a heart attack yesterday.

He previously had been music critic for the Boston Post for 17 years.

Placed on Probation

Donald Hierholzer, 24, of 2114 Wattles, Troy Township, yesterday was placed on two years probation and ordered to pay $100 costs for writing two valueless checks when he appeared before Circuit Judge Frank L. Doty Monday.

UAW Pickets Up in Six States

40,000 Workers Strike in Harvester Company Contract Hassle

CHICAGO (AP)—CIO United Auto Worker picket lines were set up at 18 International Harvester Co. plants in six states today as 40,000 workers struck in a dispute over a new contract.

* * *

Despite the strike, union and company negotiators stayed in session until 2:15 a.m. They recessed until 1 p.m. today.

Wildcat walkouts started Friday and spread to nearly all Harvester plants by the midnight deadline last night. Union leaders called the premature strikes "unauthorized."

* * *

Four plants in the Chicago area are affected by the strike. Other plants are at Rock Island, Canton, Rock Falls and East Moline in Illinois; Indianapolis, Fort Wayne, Richmond and Evansville in Indiana; Stockton and Emoryville in California; East Springfield and Springfield, Ohio; Memphis Tenn., and Louisville, Ky.

Famous Make
USED TV SETS
Only $5 Per Week!
HAMPTON TV
825 W Huron FE 4-2525

CELLAR WALLS
WET? DAMP?
USE
COPROX
PATENTED COPPERIZED CEMENT COMPOUND PAINTS ON TO KEEP CELLAR WALLS DRY
Do It Yourself Mart
256 South Saginaw

75,000-Grain
Water Softener
INSTALLED
$225.00
TERMS
G. A. THOMPSON and SONS
807 South Perry, Pontiac

EVEN IF YOU'VE NEVER DANCED BEFORE...
YOU CAN ACTUALLY
GO DANCING
AFTER ONE LESSON



JOIN THE FUN
AT ARTHUR MURRAY'S
BEGINNERS who come to us are always surprised that they start right out dancing on their very first lesson.
The whole secret is Arthur Murray's amazing discovery, The Magic Step To Popularity. This basic step gives you the key to all dances and is so easy you can master it in just 5 minutes. Yes, even if you've never danced before!
So don't be an unhappy sideline sitter. Come to Arthur Murray's now and be a star on the dance floor. Studios open 10 AM to 10 PM daily.
WILL YOU ACCEPT A ½ HOUR $1.00 TRIAL LESSON?
ARTHUR MURRAY School of Dancing
25 E. Lawrence St. Phone FE 2-0244

Do You Want to Get into Real Estate with a LEADER?
SALES HELP NEEDED
We are doing ¼ Million Dollars worth of Real Estate business weekly, and Sales are still climbing. WE NEED SALES HELP DESPERATELY . . . Experienced or not.
Call for an Interview—Confidential
TOP COMMISSIONS
C. SCHUETT, Realtor
Main Office, KE 2-2400 — Lake Office, EM 3-4236

Opening Day is Wrigley Day
at the Michigan
STATE FAIR
Friday, Sept. 2



FONTANE SISTERS



JONI JAMES

An Array of Stars



MILLS BROS.

Plus these Sensational Stars
• HONEY BROS.
• KIRBY STONE 4
• ROY HAMILTON
At the Coliseum

Save $1.00 on Special "Wrigley Day" Tickets!
Reg. $1.50 Coliseum Ticket Only
50c at Wrigley Markets

Special "WRIGLEY DAY" Tickets
GOOD OPENING DAY ONLY!

See the Newest and Latest
PHILCO and RCA VICTOR TV
HAMPTON TV
825 West Huron St.
FE 4-2525

USED
ELECTRIFIED SINGERS
Reconditioned Head
New Walnut Cabinet
5-SPEED CONTROL
5-YEAR GUARANTEE
$39.50
FREE Home Demonstration



We take trade-ins OR 3-9702
Electric Portables $27.50
KIRT'S SEWING CENTER
6183 JAMESON ST., DRAYTON PLAINS

Cabinet Work



SPECIAL
KITCHEN CABINETS
up to 12 feet includes hardware $100.00
Estimates given on lots of 6 or more.
One Lot of Picture Windows ½ Price
Pontiac Window Co.
357 N. Cass Phone FE 5-3281 After 5 p.m. FE 5-4806

LATE MODEL TYPEWRITERS and Adding Machines TO RENT
Ask About Our Rental Purchase Plan
TISDALE OFFICE MACHINES
460 W. Huron St.
FE 5-1111

U.S.-Red Talks Reach Impasse

Chinese Now Insisting on Indian Investigation of Students in U.S.

GENEVA (AP)—The ambassadors of the United States and Communist China today held their shortest session to date — 27 minutes — in their negotiations on repatriation of civilians each charges the other with holding.

* * *

U. Alexis Johnson, U.S. ambassador to Prague, and Wang Ping-nan, Red China's envoy to Warsaw, started the fourth week of their negotiations here still without any sign of agreement. The next meeting will be held Thursday.

They began their talks Aug. 1 after Red Chinese Premier Chou En-lai stated that it should not be difficult to settle the problem of 41 American civilians Peiping is holding in China.

* * *

The talks are believed to have bogged down on Red China's demand for the naming of a third power — probably India to determine the wishes of Chinese students in the United States concerning repatriation to Communist China.

* * *

The United States has rejected this proposal, contending that Chinese nationals in the United States are free to leave the country at any time.

Teacher States Crockett Taking Place of Lincoln

CATONSVILLE, Md. (AP)—Comic and television heroes are displacing men like Lincoln and Washington in the idolizing eyes of American small fry, a Sunday school official said here today.

* * *

This switch, Miss Louise Meyer said in a speech prepared for delivery at the Chesapeake Conference of Seventh-Day Adventists, is weaning many children away from principles being taught them in the home and church. Miss Meyer is assistant Sabbath School director for the General Conference of Adventists.

"Comic and television heroes—yes, even Davy Crockett—are taking the place of outstanding Americans, like Abraham Lincoln and George Washington, in the 'idol' life of the adolescent," she said.

* * *

"Too much emphasis is being placed today on these 'pseudo' heroes and not enough emphasis is being placed on holding up our greatest hero—Jesus Christ, the saviour of mankind."

Guardsman Searches Ruins of His Own Home

STROUDSBURG, Pa. (AP)—A 25-year-old Pennsylvania National Guardsman sent here to help in flood rescue work has had the grim assignment of digging through the wreckage of his own home in nearby East Stroudsburg.

Sgt. Roy Lee, 25, said he had hoped to salvage some of the belongings. But he found looters had stolen what the flood had not washed away. His family had escaped unharmed.

Coal Breaker Collapse Kills 3 and Injures 11

SHENANDOAH, Pa. (AP) — Three men were killed and 11 others were injured seriously yesterday when the 100-foot-high Kohinoor coal breaker collapsed.

Of the 26 men working below at the time, 12 leaped to safety. The collapse of the structure apparently was caused by weakening effects of last week's incessant rain.

Killed were John J. O'Boyle and Anthony Malick, both of Shenandoah, and Peter Ruddy, Mahanoy City.

Fingerprints Never Lie

SAN QUENTIN, Calif. (AP)—It was easy enough to produce proof against the man who held up guard H. A. Bain and took $103 inside San Quentin Sunday. His fingerprints were on file right down the hall. Warden Harley Teets said they matched those found on a knife brandished at Bain by a man wearing a pillowslip over his head. The suspect, Robert G. Glover, 24, is in prison for robbery.

He Couldn't Elude Death

WATER MILL, N.Y. (AP) — Edmund Sagun, 43, East Hampton, N.Y., collided yesterday with a car driven by Dr. David Edwards. It wasn't serious. But shortly afterwards, the doctor was summoned to the scene of another accident, a head-on collision. One man was dead. It was Sagun.

GMC TRUCKS
"Built to Pontiac by Pontiac People"
WILSON GMC CO.
Oakland at Cass, Pontiac

Clothes, windows, upholstery, rugs, and walls...

Let Little Bo-Peep lighten your labor every wash day, every cleaning day! Eases your days in dozens of ways. Bottle label tells you how.



Little Bo-Peep
AMMONIA CLEANING COMPOUND
It Cleans! It SUDS! It's Wonderful!

More Power... Smoother Hearing with the new 4-TRANSISTOR Hearing Aid by SONOTONE
Greater power at substantial savings. Scientific fitting — personal service. Don't bargain with your hearing. See Sonotone FIRST!
511 Pontiac State Bank Bldg. FE 2-1225
YOUR HEARING DESERVES THE BEST

Opening Day is Wrigley Day
at the Michigan STATE FAIR Friday Sept. 2
IN PERSON
Wrigley's Own
CISCO KID
DUNCAN RENALDO



at the Grandstand
Friday Sept. 2nd
2 SHOWS DAILY
2:30 and 8:30 p.m.
Reg. $1.50 Grandstand Ticket Only 50c at Wrigley Markets
Special Wrigley Day Tickets Good Opening Day Only!

SEARS ROEBUCK AND CO.

NO MONEY DOWN!

ON F.H.A. TERMS — UP TO 36 MONTHS TO PAY!

Now You Can Have Sparkling Beauty For Your Bathroom! and, You will Save 24.50 During Sears Special Sale of

HOMART BATH ENSEMBLES



Regularly 166.50
YOU SAVE 20.50

$146

NO MONEY DOWN ON F.H.A.

Now—beautify your bathroom with this modern 3-piece set at 20.50 savings! Sparkling white set includes full size tub, toilet and lavatory with easy-to-clean vitreous china finish. Modern, chrome-plated brass fittings will never rust or corrode! See it at Sears now!

Sears Will Arrange for Complete Installation and Financing!

Plumbing and Heating—Perry St. Basement



Convert to Gas for Cleaner, Easier to Control Heating ... Homart

GAS CONVERSION BURNER

- Complete with controls
- Includes standard installation
- Economical, clean heat

6.70 Monthly

NO MONEY DOWN ON F. H. A. PLAN

SEARS IS HEADQUARTERS FOR ALL TYPES OF HEATING ACCESSORIES

Now is the time to make those minor repairs in your heating system! You can get the materials you need at Sears low, money saving prices. You get extra savings by doing it yourself!



a. 13.95 Automatic humidifier with safety overflow, adjustable $9
b. Asbestos furnace cement hardens into gas-tight joint. 2-lb. 45c
c. Furnace radiator brush. 2-strand handle, wire bristles 97c
d. Furnace radiator brush., 2-strand handle, wire bristles 89c
e. Boiler cleaning compound. Removes rust and scale. 49c
f. Boiler stop leak. Seals minor leaks and cracks.... 89c
g. Fuel oil treatment. Aids combustion, removes soot. . 89c
h. Soot remover pellets. Easy to use, help save fuel.... 98c
i. Round smoke pipe. 8-inch diameter, 24-in. long. . 1.05
j. Pipe covering for hot or cold pipes. 3-ft. long, ½-in. . 55c
k. Cold water paste for asbestos tape or paper, 2½-lbs. 69c
l. Asbestos paper, 3-in. wide. Covering for pipe joints. 75c
m. Homart furnace filter traps dust, pollen, 16x25x2-inches 81c
n. Asbestos paper, 18-in. wide. Covers pipe, furnace. . . 1.95

Plumbing Dept.—Sears Perry St. Basement

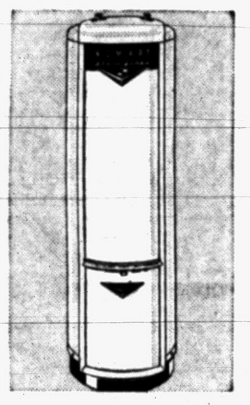

109.95 Gas Water Heater
Guaranteed 10 Years
Save 12.95 $97
$5 DOWN

Mirror-smooth glass-lined tank can't rust or corrode. New, easier to set temperature control. Therm-O-Channel flue gives up to 38% more heating surface. Fiberglas insulation saves heat. Buy this heater on Sears Easy Payment Plan!

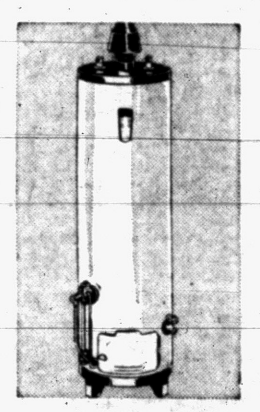

69.95 Gas Water Heaters
30-Gal. Galvanized Tank
Save 20.95 $49
$5 DOWN

Tank is thoroughly galvanized to resist rust and corrosion. Guaranteed 1-year. Thick glass-wool insulating blanket surrounds tank, retains heat. Automatic thermostat has fingertip control. Purchase on Sears easy payment plan now!

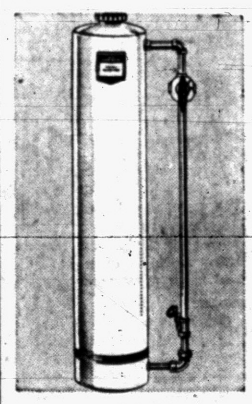

Homart Water Softener
High Capacity Resin
Sale Priced 129.95
$14 DOWN

Filters, softens, removes iron all in one operation. Heavy steel tank has 2 baked-on vinyl coats to assure long tank life. Assembled, ready to install. 50,000 grain capacity. Other sizes available at Sears lower prices!

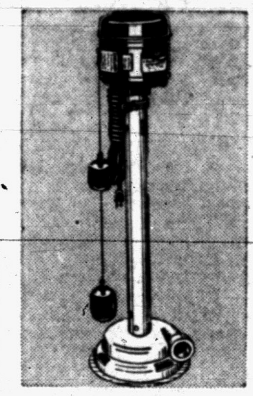

Save! Cellar Drainers
Completely Automatic
Now Only 43.95
4.50 DOWN

Guards basement against flood damage. Stainless steel shaft has a non-clogging impeller. Water lubricated lower bearing. Pumps 3,000 G. P. H. at 5-ft. head. Ideally used with Flex-O-Pipe. Easy to install in sump below floor level.



Water Softener
Faucet Type, Easy to Use
Now Only 1.98

Easily attached to various faucets in your home. Cloth bag is filled with Ziolite. With rubber connector.

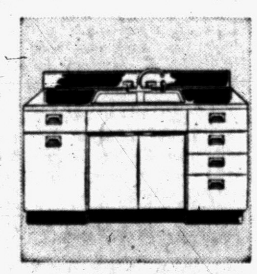

Cabinet Sink
With Durable Porcelain Top
66-Inch 164.95
$5 DOWN

Sears best steel cabinet sink loaded with "extras." Stain, acid-resistant porcelain top. In 4 popular colors.

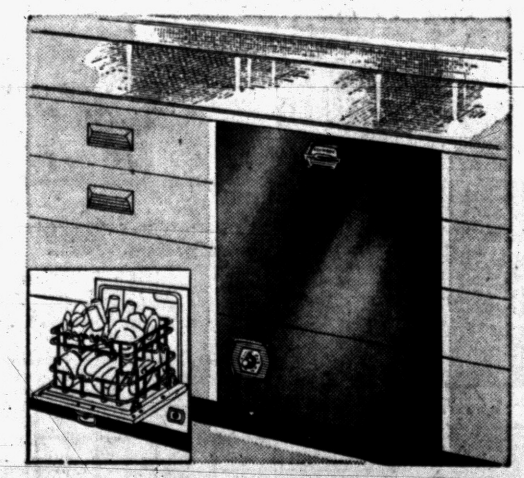

Kenmore Harmonizes With Natural Wood Kitchens!

Dishwasher Sale

- Regularly 254.95
- You save 15.95!

$239

Easy Terms

Fits under the kitchen counter top; only 24 inches wide, it washes dishes for eight . . . automatically. No external vent to steam up kitchen. Harmonizing antiqued copper (brushed lacquer) finished front. Save now!

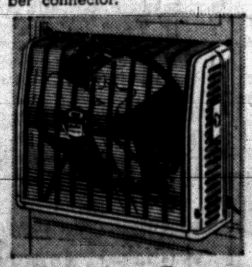

Window Fans
Exclusive Deep Pitch Blades
20-In. with Timer 54.95
$6 DOWN

Includes automatic timer! Fan drives out hot air, replaces it with fresh cool air. Two speeds. Operates quietly.



Cabinet Sinks
Good 42-in. Cast Iron
At Just 84.95
$5 DOWN

A compact sink that's ideal for small kitchens or motels. Easy to clean vitreous top, chrome-plated trim. Save!

"Satisfaction guaranteed or your money back" SEARS

154 N. Saginaw St. Phone FE 5-4171